



STATE OF IOWA
1927-28

OFFICIAL REGISTER

THIRTY-SECOND NUMBER

COMPILED UNDER THE DIRECTION OF
ROBERT HENDERSON
Superintendent of Printing

BY
H. N. WHITNEY

Published by
THE STATE OF IOWA
Des Moines

52553

The Homestead Company, Engravers and Printers

J. M. Jamieson, Binder

Photos by Hostetler, Des Moines

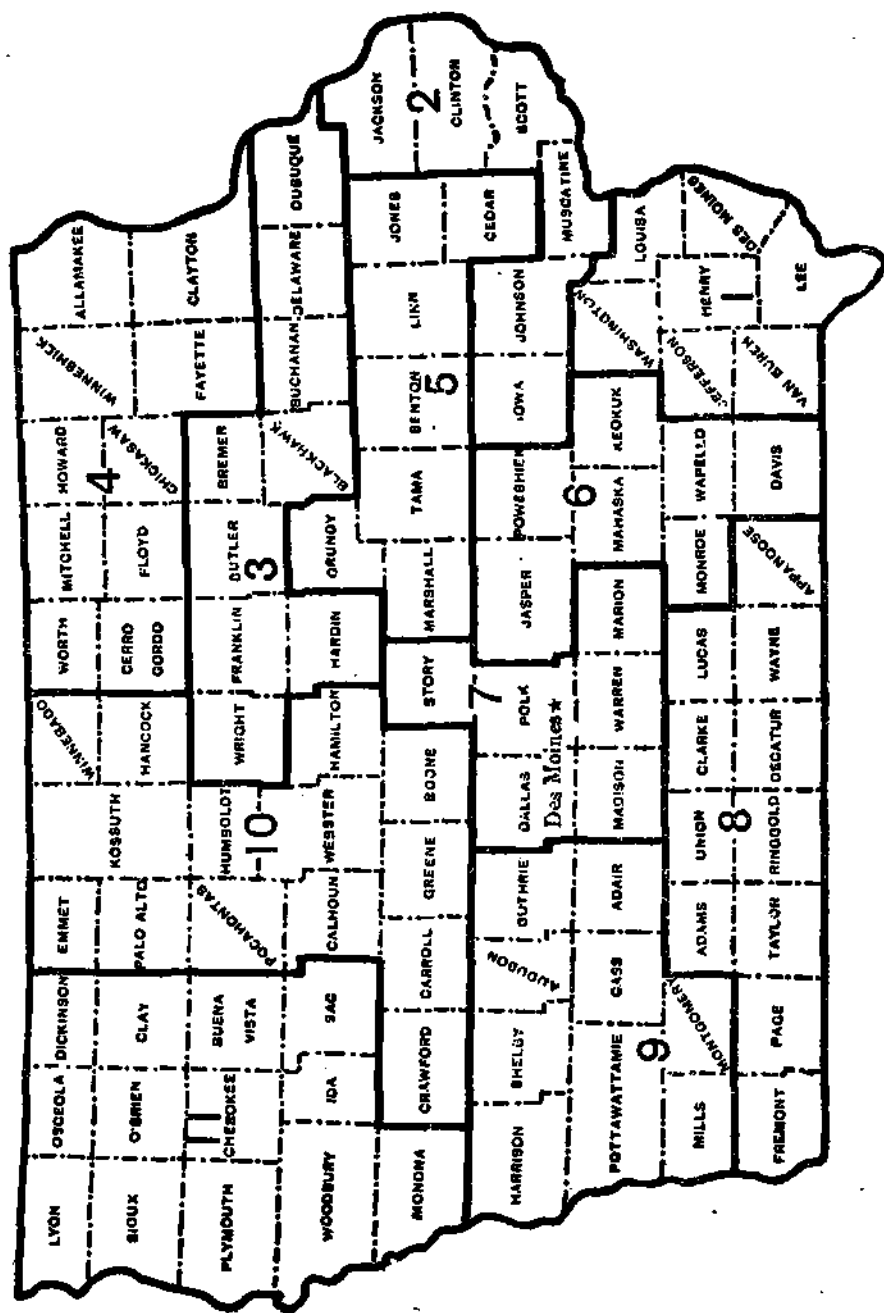

MAP OF IOWA SHOWING COUNTIES AND CONGRESSIONAL DISTRICTS

APPOINTMENTS AND REAPPOINTMENTS TOO LATE TO CLASSIFY

W. H. Bailey, appointed adjutant general for four year term ending July 1, 1931 succeeding L. J. Lasher.

Dr. F. T. Launder, Garwin, reappointed member of board of medical examiners for three year term ending July 1, 1930.

Frederick H. Waters, Ames, appointed member of dental board for five year term ending July 1, 1932, succeeding C. B. Miller, Des Moines.

Alfred J. Meyer, Davenport, appointed member of state board of optometry for term ending July 1, 1930, to fill vacancy caused by resignation of Clarence Brunk of Boone.

E. J. Weldman, Des Moines, appointed member of state board of accounting for term ending July 1, 1930 succeeding C. B. Tompkins, Des Moines.

J. C. Gillespie, LeMars, reappointed member of the state printing board for two year term ending July 1, 1929.

Fred P. Woodruff, Knoxville, appointed member of the state board of railroad commissioners succeeding Dwight N. Lewis. Term ends January 1, 1931.

Margaret Stoddard, Mt. Pleasant, appointed member of board of nurse examiners for three year term to succeed Jane M. Wiley, Cedar Rapids.

Mrs. John Fox Lake, Shenandoah, appointed member of state library commission to succeed Mrs. Wm. D. Southwick, Boone.

TABLE OF CONTENTS

DECLARATION OF INDEPENDENCE AND CONSTITUTIONS

Constitution of Iowa.....	18
Constitution of the United States.....	4
Analysis of the Constitution of the United States by W. O. Payne.....	595
Declaration of Independence.....	1
Historical Review of Iowa.....	17

REGISTER OF THE TERRITORY OF IOWA

Constitutional Conventions of 1844, 1846, 1857.....	40-42
Legislative assemblies.....	45
Territorial officers.....	43

REGISTER OF THE STATE OF IOWA

Former officials of the state.....	93-121
Former United States Officials from Iowa.....	122-130
General Assembly, members of.....	49-92
Judiciary, members of, 1847-1927.....	113-121
Presidents of the senate.....	46
Secretaries of senate and chief clerks of house.....	48
Speakers of the house.....	47

THE FORTY-SECOND GENERAL ASSEMBLY

Members.....	212-215
Officers of the senate.....	210
Officers of the house.....	211
Organization.....	210

STATE OFFICERS, BOARDS AND COMMISSIONS

Academy of Science.....	177
Adjutant General.....	152
Agricultural Department.....	139
Appeal Board.....	148
Attorney General.....	137
Auditor of State.....	134
Board of Accountancy.....	173
Board of Architectural Examiners.....	594
Board of Audit.....	135
Board of Barber Examiners.....	594
Board of Chiropractic Examiners.....	164
Board of Conservation.....	171
Board of Cosmeticians.....	594
Board of Control.....	179
Board of Dental Examiners.....	164
Board of Education.....	183
Board of Engineer Examiners.....	171
Board of Health.....	162-164
Board of Law Examiners.....	138
Board of Medical Examiners.....	164
Board of Nurse Examiners.....	164
Board of Optometry Examiners.....	164
Board of Osteopathic Examiners.....	164
Board of Parole.....	155
Board of Podiatry Examiners.....	164
Board of Printing.....	151
Board of Vocational Education.....	172
Boat Inspectors.....	175
Budget Director, appeal board.....	148
Bureau of Labor Statistics.....	166
Clerk of Supreme Court.....	150
Code Editor.....	150
Commerce Counsel.....	145
Commission for the Blind.....	177
Department of Banking.....	149
Department of Health.....	162-164
Executive Council.....	143
Fire Marshal.....	166
Fish and Game Warden.....	173
Geological Survey.....	176
Governor.....	121

TABLE OF CONTENTS

Highway Commission.....	155
Historical Department.....	169
Historical Society.....	171
Horticultural Division.....	141
Industrial Commissioner.....	151
Inspectors.....	139-140
Institutions Under Board of Control.....	179-182
Labor Commissioner.....	166
Librarian.....	167
Library Commission.....	168
Lieutenant Governor.....	132
Mine Inspectors.....	174
Pharmacy Examiners.....	172
Railroad Commission.....	145-147
Reporter of Supreme Court.....	150
Secretary of State.....	132-133
State Appeal Board.....	148
State Board of Audit.....	135
State Board of Vocational Education.....	172
State Fair Board.....	164
State Fire Marshal.....	166
State Printing Board.....	151
Superintendent of Printing.....	151
Superintendent of Public Instruction.....	142
Teachers Association.....	175
Treasurer of State.....	135-137
Veterinarians.....	140
Weather and Crop Service.....	140

JUDICIAL DEPARTMENT

District Courts.....	188-191
Judges of District and Circuit courts, 1847-1927.....	115-121
Judges of Supreme court.....	186
Municipal Courts.....	191
Superior Courts.....	192
Supreme Court, U. S.....	490

EDUCATIONAL INSTITUTIONS

Board of Education, state educational institutions.....	183
Colleges of the State.....	578-585
Junior Colleges.....	585

POLITICAL PARTIES AND PLATFORMS

Commonwealth Land Party.....	262
Democratic platform, committees, conventions.....	260-262
Republican platform, committees, conventions.....	258-259
Seventieth congress, members.....	494-497
Seventieth congress, members from Iowa.....	498
United States Officials for Iowa.....	499-502

BIOGRAPHIES

Members of Congress.....	8 a-10.a
Members of Legislature.....	227-257
State Officials.....	216-227

MISCELLANEOUS

Classification of cities and towns in state.....	513
Census returns.....	514-531
Colleges in state.....	578-585
County Officers.....	193-209
Legal holidays.....	44
Legal weights and measures.....	556
Library statistics.....	586-594
List of district attorneys under constitution of 1857.....	111-112
Population of incorporated cities and towns of state, 1920.....	516-531
Population of state by counties.....	514-515
Population of United States by states.....	532-533
Postoffices in state.....	548-556
Postoffices discontinued.....	556
Precincts—number of voting precincts in state by counties.....	456-457
Publications in Iowa, list of.....	534-547
State governments.....	503-512
Statistics of population.....	513-533

TABLE OF CONTENTS

ELECTION STATISTICS OF STATE

General election.....	365-476
Governor, vote for by counties.....	456-457
President of the United States, vote for in Iowa, 1920-1924.....	454-455
President of the United States, vote for 1848-1924.....	477-478
Primary election.....	265-364
Representatives in congress, vote for, 1922-1924.....	466-469
Representatives, state, vote for.....	474-476
Senators, state, vote for.....	470-473
Senators, U. S., vote for by counties.....	458-459
State officers, vote for by counties.....	456-465

NATIONAL ELECTION STATISTICS

Electoral vote for president by states, 1905-1925.....	489
Popular vote for president, by states.....	487-488
Presidential election, 1789-1924.....	481-486

PRIMARY ELECTION, 1926

Democratic vote by counties.....	354-355
Democratic vote by precincts.....	265-347
Republican vote by counties.....	348-353
Republican vote by precincts.....	265-347
Vote for congressmen, both parties.....	356-358
Vote for state representatives, all parties.....	362-364
Vote for state senator, all parties.....	359-361
Vote for U. S. Senator, all parties.....	348, 354 265, 347

TRANSACTIONS OF THE EXECUTIVE COUNCIL

Transactions of the state executive council.....	557-577
--	---------

UNITED STATES GOVERNMENT

Biographies of members of congress from Iowa.....	8 a-10 a
Departmental organization.....	490-492
President and cabinet.....	490-492

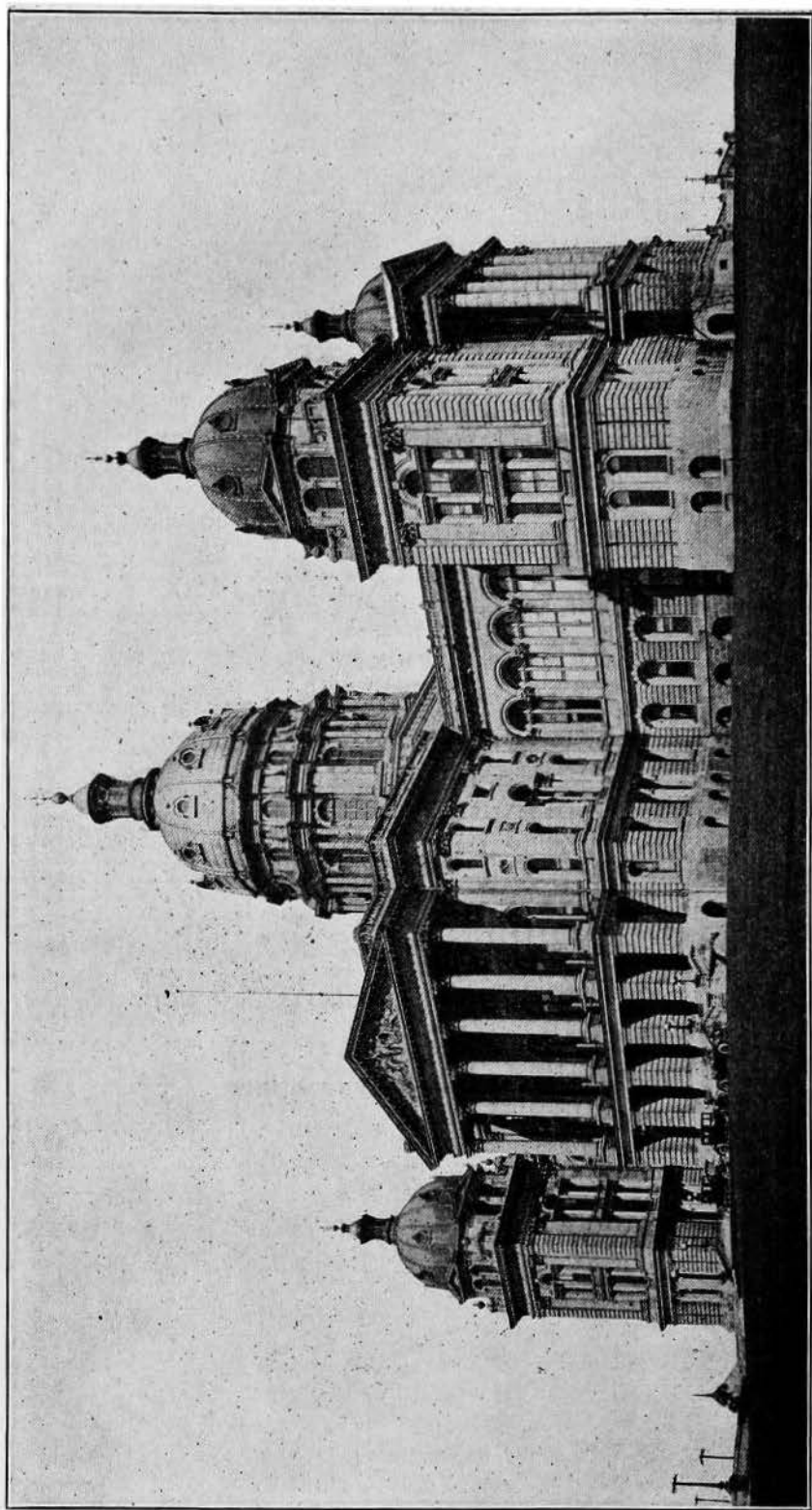

THE IOWA CAPITOL

DECLARATION OF INDEPENDENCE

In Congress, July 4, 1776.

THE UNANIMOUS DECLARATION OF THE THIRTEEN UNITED STATES OF AMERICA.

(Adopted by the Continental Congress July 2, and authenticated and proclaimed July 4, 1776.)

When in the course of human events it becomes necessary for one people to dissolve the political bands which have connected them with another, and to assume among the powers of the earth the separate and equal station to which the laws of nature and of nature's God entitle them, a decent respect to the opinions of mankind requires that they should declare the causes which impel them to the separation.

We hold these truths to be self-evident: That all men are created equal; that they are endowed by their Creator with certain inalienable rights; that among these are life, liberty and the pursuit of happiness; that to secure these rights, governments are instituted among men, deriving their just powers from the consent of the governed; that, whenever any form of government becomes destructive of these ends, it is the right of the people to alter or abolish it, and to institute a new government, laying its foundation on such principles and organizing its powers in such forms as to them shall seem most likely to effect their safety and happiness. Prudence, indeed, will dictate that governments long established should not be changed for light and transient causes; and, accordingly, all experience hath shown that mankind are more disposed to suffer, while evils are sufferable, than to right themselves by abolishing the forms to which they are accustomed. But when a long train of abuses and usurpations, pursuing invariably the same object, evinces a desire to reduce them under absolute despotism, it is their right, it is their duty, to throw off such government, and to provide new guards for their future security. Such has been the patient sufferance of these colonies, and such is now the necessity which constrains them to alter their former systems of government. The history of the present king of Great Britain is a history of repeated injuries and usurpations, all having in direct object the establishment of an absolute tyranny over these states. To prove this, let facts be submitted to a candid world:

He has refused his assent to laws the most wholesome and necessary for the public good.

He has forbidden his governors to pass laws of immediate and pressing importance, unless suspended in their operation till his assent should be obtained, and, when so suspended, he has utterly neglected to attend to them.

He has refused to pass other laws for the accommodation of large districts of people, unless those people would relinquish the right of representation in the legislature—a right inestimable to them, and formidable to tyrants only.

He has called together legislative bodies at places unusual, uncomfortable, and distant from the repository of their public records, for the sole purpose of fatiguing them into compliance with his measures.

He has dissolved representative houses repeatedly for opposing, with manly firmness, his invasions on the rights of the people.

He has refused, for a long time after such dissolution, to cause others to be elected; whereby the legislative powers, incapable of annihilation, have returned to the people at large for their exercise; the state remaining, in the meantime, exposed to all the dangers of invasion from without, and convulsions within.

He has endeavored to prevent the population of these states; for that purpose obstructing the laws of naturalization of foreigners; refusing to pass others to encourage their migration hither, and raising the conditions of new appropriations of lands.

He has obstructed the administration of justice by refusing his assent to laws for establishing judiciary powers.

He has made judges dependent on his will alone for the tenure of their offices and the amount and payment of their salaries.

He has erected a multitude of new offices, and sent hither swarms of officers to harass our people and eat out their substance.

He has kept among us, in times of peace, standing armies, without the consent of our legislature.

He has affected to render the military independent of, and superior to, the civil power.

He has combined with others to subject us to a jurisdiction foreign to our constitution and unacknowledged by our laws, giving his assent to their acts of pretended legislation—

For quartering large bodies of armed troops among us;

For protecting them, by a mock trial, from punishment for any murders which they should commit on the inhabitants of these states;

For cutting off our trade with all parts of the world;

For imposing taxes on us without our consent;

For depriving us, in many cases, of the benefits of trial by jury;

For transporting us beyond seas, to be tried for pretended offenses;

For abolishing the free system of English laws in a neighboring province; establishing therein an arbitrary government, and enlarging its boundaries, so as to render it at once an example and fit instrument for introducing the same absolute rule into these colonies;

For taking away our charters, abolishing our most valuable laws, and altering fundamentally the forms of our governments;

For suspending our own legislature, and declaring themselves invested with power to legislate for us in all cases whatsoever.

He has abdicated government here by declaring us out of his protection and waging war against us.

He has plundered our seas, ravaged our coasts, burnt our towns, and destroyed the lives of our people.

He is, at this time, transporting large armies of foreign mercenaries to complete the works of death, desolation and tyranny, already begun, with circumstances of cruelty and perfidy scarcely paralleled in the most barbarous ages, and totally unworthy the head of a civilized nation.

He has constrained our fellow-citizens, taken captive on the high seas, to bear arms against their country, to become the executioners of their friends and brethren, or to fall themselves by their hands.

He has excited domestic insurrections amongst us, and has endeavored to bring on the inhabitants of our frontiers, the merciless Indian savages whose known rule of warfare is an undistinguished destruction of all ages, sexes, and conditions.

In every stage of these oppressions we have petitioned for redress, in the most humble terms; our repeated petitions have been answered only by repeated injury. A prince whose character is thus marked by every act which may define a tyrant is unfit to be the ruler of a free people.

Nor have we been wanting in attention to our British brethren. We have warned them, from time to time, of attempts, by their legislature, to extend an unwarrantable jurisdiction over us. We have reminded them of the circumstances of our emigration and settlement here. We have appealed to their native justice and magnanimity; and we have conjured them, by the ties of our common kindred, to disavow these usurpations, which would inevitably interrupt our connections and correspondence. They, too, have been deaf to the voice of justice and consanguinity. We, must, therefore, acquiesce in the necessity which denounces our separation, and hold them, as we hold the rest of mankind, enemies in war, in peace friends.

We, therefore, the representatives of the United States of America, in general congress assembled, appealing to the Supreme Judge of the world for the rectitude of our intentions, do, in the name and by the authority of the good people of these colonies, solemnly publish and declare, that these united colonies are, and of right ought to be, free and independent states; that they are absolved from all allegiance to the British crown, and that all political connections between them and the state of Great Britain is, and ought to be, totally dissolved; and that, as free and independent states, they have full power to levy war, conclude peace, contract alliances, establish commerce, and do all other acts and things which independent states may of right do. And for the support of this declaration, with a firm reliance on the protection of Divine Providence, we mutually pledge to each other our lives, our fortunes and our sacred honor.

JOHN HANCOCK.

New Hampshire.—John Bartlett, Wm. Whipple, Matthew Thornton.

Massachusetts Bay.—Saml. Adams, John Adams, Robt. Treat Paine, Elbridge Gerry.

Rhode Island.—Step. Hopkins, William Ellery.

Connecticut.—Roger Sherman, Sam'l Huntington, Wm. Williams, Oliver Wolcott.

New York.—Wm. Floyd, Phil. Livingston, Frans. Lewis, Lewis Morris.

New Jersey.—Richd. Stockton, Jno. Witherspoon, Frans. Hopkinson, John Hart, Abra. Clark.

Pennsylvania.—Robt. Morris, Benjamin Rush, Benja. Franklin, John Morton, Geo. Clymer, Jas. Smith, Geo. Taylor, James Wilson, Geo. Ross.

Delaware.—Caesar Rodney, Geo. Read, Tho. M'Kean.

Maryland.—Samuel Chase, Wm. Paca, Thos. Stone, Charles Carroll of Carrollton.

Virginia.—George Wythe, Richard Henry Lee, Th. Jefferson, Benja. Harrison, Thos. Nelson, Jr., Francis Lightfoot Lee, Carter Braxton.

North Carolina.—Wm. Hooper, Joseph Hewes, John Penn.

South Carolina.—Edward Rutledge, Thos. Heyward, Jun., Thomas Lynch, Jun., Arthur Middleton.

Georgia.—Button Gwinnett, Lyman Hall, George Walton.

THE CONSTITUTION OF THE UNITED STATES

[Recommended by the convention of the states to congress Sept. 17, 1787, and by it submitted to the states for ratification, which by the concurrence of nine states, was consummated and proclaimed and on March 4, 1789, the government commenced operations under the new constitution.]

SUMMARY.

Articles:

- I. Legislative Department.
 - II. Executive Department.
 - III. Judicial Department.
 - IV. Rights and Obligations of the State.
 - V. Mode of amending the Constitution.
 - VI. Obligation of Debts and of Treaties—Oaths of Office.
 - VII. Ratification.
- Amendments.

Preamble.

ARTICLE I—Legislative Department

SECTIONS:

1. Legislative powers, how vested.
2. (1) House of Representatives, how composed—term—electors.
- (2) Qualifications of members.
- (3) Apportionment—direct taxes—census—ratio—present representation.
- (4) Elections to fill vacancies.
- (5) Election of Speaker and other officers.
3. (1) Senate, how composed—term.
- (2) Classes—vacancies, how filled.
- (3) Qualifications of Senators.
- (4) Vice-president—duties—casting vote.
- (5) Other officers—president pro tempore.
- (6) Trial of impeachments.
- (7) Limitation of judgment—further trial may be had.
4. (1) Elections for Senators and Representatives.
- (2) Congress, when to meet.
5. (1) Each house to judge of its own elections—quorum—compulsory attendance.
- (2) Rules—punishment of members—expulsion.
- (3) Journals—Yeas and nays, when recorded.
- (4) Adjournment of congress.
6. (1) Pay of Senators and Representatives—privileges—freedom of debate.
- (2) May not hold certain other offices.
7. (1) Origin of bills for revenue.
- (2) Passage of bills—veto power limited.

ARTICLE I—Continued.

- (3) Concurrent resolutions and votes, how passed.

8. Powers of Congress.

- (1) Collection of taxes—duties—imposts—excises.

SECTIONS:

- (2) Borrowing money.
- (3) Regulation of commerce—Indian trade.
- (4) Naturalization—bankruptcies.
- (5) Coinage—weights and measures.
- (6) Punishment of counterfeiting.
- (7) Postoffices and post-roads.
- (8) Patents and copyrights.
- (9) Tribunals inferior to supreme court.
- (10) Piracies—offenses against the law of nations.
- (11) War powers.
- (12) Support of armies—limitation.
- (13) Maintenance of navy.
- (14) Rules for land and naval forces.
- (15) Calling forth militia.
- (16) Discipline of militia—appointments.
- (17) Authority over seat of government.
- (18) Laws for carrying powers into execution.
9. (1) Limitation of slave trade.
- (2) Privilege of writ of habeas corpus.
- (3) Attainder—ex post facto laws.
- (4) Capitation, or direct taxes, how laid.
- (5) Export duties forbidden.
- (6) Commerce between states free and equal.

ARTICLE I—*Continued*

- (7) Payments from treasury—public accounts.
- (8) Titles of nobility and presents from foreign powers forbidden.
10. (1) States not to exercise certain national powers.
- (2) States not to levy duties on exports or imports.
- (3) States not to lay tonnage duties, keep troops, make treaties, etc., nor engage in war.

ARTICLE II—*Executive Department.*

SECTIONS:

1. (1) Executive power vested in president—term.
- (2) Mode of election (obsolete).
- (3) Congress to fix time for choosing electors.
- (4) Qualifications of president.
- (5) Case of vacancy—congress to provide for.
- (6) Salary of president.
- (7) Oath of president.
2. (1) Commander-in-chief — other powers.
- (2) Treaties—appointing power.
- (3) Vacancies in office.
- (4) Message to congress — other duties.
- (5) Removal of president and other officers.

ARTICLE III—*Judicial Department.*

SECTIONS:

1. Judicial power, how vested—tenure and pay for judges.
2. (1) Jurisdiction of federal courts.
- (2) Original and appellate jurisdiction.
- (3) Trial by jury—place of trial.
3. (1) Treason defined—how proved.
- (2) Treason, punishment of—corruption of blood—forfeitures.

ARTICLE IV—*Rights and Obligations of the States.*

SECTIONS:

1. Public acts, records and judicial proceedings of the states.
2. (1) Rights of citizens of the states.
- (2) Surrender of fugitives from justice.
- (3) Surrender of persons held to service.
3. (1) Admission of new states.

ARTICLE IV—*Continued*

- (2) Power of congress over federal property—vested rights protected.
4. Republican form of government guaranteed.

ARTICLE V—*Mode of Amending the Constitution.*

Congress may propose amendments — vote—states may call conventions—legislatures of three-fourths of the states must approve—provisos.

ARTICLE VI—*Obligations of Debts and Treaties—Oath of Office.*

SECTIONS:

- (1) Existing debts valid as under Confederation.
- (2) Constitution, laws and treaties of the United States supreme.
- (3) Officers to take oath to support constitution — religious tests forbidden.

ARTICLE VII—*Ratification.*

Constitution may be ratified by concurrence of nine states.

AMENDMENTS

- I. Religious freedom.
- II. Militia—right to bear arms.
- III. Quartering of soldiers.
- IV. Exemption from illegal seizures and searches.
- V. Indictments by grand jury—witness against oneself—illegal trials—private property not to be taken for public use.
- VI. Rights of persons accused of crime.
- VII. Jury trials in civil cases.
- VIII. Excessive bail and fines and cruel punishments forbidden.
- IX. Unenumerated rights not disparaged.
- X. Powers not delegated to the United States reserved to the states.
- XI. Judicial power not extended to suits against a state by a citizen of another state or of a foreign state.

AMENDMENTS—*Continued*

- XII. SECTION 1. Election of president and vice-president—votes of electors—when election devolves upon house of representatives—Vice-president to act when no choice.
- SEC. 2. Senate to elect vice-president—when—quorum.
- SEC. 3. Eligibility to vice-presidency.
- XIII. Slavery forbidden—congress to enforce.
- XIV. SECTION 1. Citizens, who are—equal rights guaranteed to.
- SEC. 2. Representatives, how apportioned among the states.
- SEC. 3. Disloyal persons ineligible as senators and representatives—congress may remove disability.

AMENDMENTS—*Continued*

- SEC. 4. Public debt, pensions and bounties not to be questioned—debts and claims incurred in aid of rebellion declared void.
- SEC. 5. Congress to enforce by legislation.
- XV. Right to vote not restricted by race, color, etc.—congress to enforce.
- XVI. Incomes, the congress shall have power to lay and collect taxes on.
- XVII. SECTION 1. Senate, how composed—senators elected by the people—term—electors.
- SEC. 2. Vacancies, how filled.
- SEC. 3. Terms of senators previously chosen not affected.
- XVIII. Prohibition of intoxicating liquors.
- XIX. Right of citizens to vote.

We, the people of the United States, in order to form a more perfect union, establish justice, insure domestic tranquillity, provide for the common defense, promote the general welfare, and secure the blessings of liberty to ourselves and our posterity, do ordain and establish this constitution for the United States of America.

ARTICLE I.

SECTION 1. All legislative powers herein granted shall be vested in a congress of the United States, which shall consist of a senate and house of representatives.

SEC. 2. (1)* The house of representatives shall be composed of members chosen every second year by the people of the several states; and the electors in each state shall have the qualifications requisite for electors of the most numerous branch of the state legislature.

(2) No person shall be a representative who shall not have attained to the age of twenty-five years, and been seven years a citizen of the United States, and who shall not, when elected, be an inhabitant of that state in which he shall be chosen.

(3) [Representatives and direct taxes shall be apportioned among the several states which may be included within this union according to their respective numbers, which shall be determined by adding to the whole number of free persons, including those bound to service for a term of years, and excluding Indians not taxed, three-fifths of all other persons.] * * The actual enumeration shall be made within three years after the first meeting of the congress of the United States, and within every subsequent term of ten years, in such manner as they shall by law direct. The number of representatives shall not exceed one for every thirty thousand, but each state shall have at least one representative, and, until such enumeration shall be made, the state of New Hampshire shall be entitled to choose three, Massachusetts eight, Rhode Island and Providence Plantations one, Connecticut five, New York six, New Jersey four, Pennsylvania eight, Delaware one, Maryland six, Virginia ten, North Carolina five, South Carolina five, and Georgia three.

*The figures in brackets are inserted for convenience of reference; they are not in the original.

**The foregoing clause included in brackets is amended by SEC. 2 of the 14th amendment.

(4) When vacancies happen in the representation from any state, the executive authority thereof shall issue writs of election to fill such vacancies.

(5) The house of representatives shall choose their speaker and other officers and shall have the sole power of impeachment.

SEC. 3. (1) The senate of the United States shall be composed of two senators from each state, chosen by the legislature thereof for six years; and each senator shall have one vote.

(2) Immediately after they shall be assembled in consequence of the first election, they shall be divided as equally as may be into three classes. The seats of the senators of the first class shall be vacated at the expiration of the second year, of the second class at the expiration of the fourth year, and of the third class at the expiration of the sixth year, so that one-third may be chosen every second year; and if vacancies happen, by resignation or otherwise, during the recess of the legislature of any state the executive thereof may make temporary appointments until the next meeting of the legislature, which shall then fill such vacancies.

(3) No person shall be a senator who shall not have attained to the age of thirty years, and been nine years a citizen of the United States, and who shall not, when elected, be an inhabitant of that state for which he shall be chosen.

(4) The vice-president of the United States shall be president of the senate, but shall have no vote, unless they be equally divided.

(5) The senate shall choose their other officers and also a president pro tempore, in the absence of the vice-president or when he shall exercise the office of president of the United States.

14th amendment, *post*.

(6) The senate shall have the sole power to try all impeachments. When sitting for that purpose they shall be on oath or affirmation. When the president of the United States is tried, the chief justice shall preside; and no person shall be convicted without the concurrence of two-thirds of the members present.

(7) Judgment in cases of impeachment shall not extend further than to removal from office, and disqualification to hold and enjoy any office of honor, trust or profit under the United States; but the party convicted shall nevertheless be liable and subject to indictment, trial, judgment and punishment, according to law.

SEC. 4. (1) The times, places and manner of holding elections for senators and representatives shall be prescribed in each state by the legislature thereof, but the congress may at any time by law make or alter such regulations, except as to the places of choosing senators.

(2) The congress shall assemble at least once in every year, and such meeting shall be on the first Monday in December, unless they shall by law appoint a different day.

SEC. 5. (1) Each house shall be the judge of the elections, returns and qualifications of its own members, and a majority of each shall constitute a quorum to do business; but a smaller number may adjourn from day to day, and may be authorized to compel the attendance of absent members, in such manner and under such penalties as each house may provide.

(2) Each house may determine the rules of its proceedings, punish its members for disorderly behavior, and, with the concurrence of two-thirds, expel a member.

(3) Each house shall keep a journal of its proceedings, and from time to time publish the same, excepting such parts as may in their judgment require secrecy; and the yeas and nays of the members of either house on any question shall, at the desire of one-fifth of those present, be entered on the journal.

(4) Neither house, during the session of congress, shall, without the consent of the other, adjourn for more than three days, nor to any other place than that in which the two houses shall be sitting.

SEC. 6. (1) The senators and representatives shall receive a compensation for their services, to be ascertained by law, and paid out of the treasury of the United States. They shall in all cases, except treason, felony and breach

of the peace, be privileged from arrest during their attendance at the sessions of their respective houses, and in going to and returning from the same; and for any speech or debate in either house they shall not be questioned in any other place.

(2) No senator or representative shall, during the time for which he was elected, be appointed to any civil office under the authority of the United States, which shall have been created, or the emoluments whereof shall have been increased, during such time; and no person holding any office under the United States shall be a member of either house during his continuance in office.

SEC. 7. (1) All bills for raising revenue shall originate in the house of representatives, but the senate may propose or concur with amendments, as on other bills.

(2) Every bill which shall have passed the house of representatives and the senate, shall, before it become a law, be presented to the president of the United States; if he approve he shall sign it, but if not he shall return it, with his objections, to that house in which it shall have originated, who shall enter the objections at large on their journal, and proceed to reconsider it. If after such reconsideration two-thirds of that house shall agree to pass the bill, it shall be sent, together with the objections, to the other house, by which it shall likewise be reconsidered, and, if approved by two-thirds of that house, it shall become a law. But in all such cases the votes of both houses shall be determined by yeas and nays, and the names of the persons voting for and against the bill shall be entered on the journal of each house, respectively. If any bill shall not be returned by the president within ten days (Sundays excepted) after it shall have been presented to him, the same shall be a law, in like manner as if he had signed it, unless the congress by their adjournment prevent its return, in which case it shall not be a law.

(3) Every order, resolution or vote to which the concurrence of the senate and house of representatives may be necessary (except on a question of adjournment) shall be presented to the president of the United States, and, before the same shall take effect, shall be approved by him, or, being disapproved by him, shall be repassed by two-thirds of the senate and house of representatives, according to the rules and limitations prescribed in the case of a bill.

SEC. 8. The congress shall have power:—

(1) To lay and collect taxes, duties, imposts and excises, to pay the debts and provide for common defense and general welfare of the United States; but all duties, imposts and excises shall be uniform throughout the United States.

(2) To borrow money on the credit of the United States;

(3) To regulate commerce with foreign nations, and among the several states, with the Indian tribes;

(4) To establish an uniform rule of naturalization, and uniform laws on the subject of bankruptcies throughout the United States.

(5) To coin money, regulate the value thereof and of foreign coin, and fix the standard of weights and measures;

(6) To provide for the punishment of counterfeiting and securities and current coin of the United States;

(7) To establish post offices and post roads;

(8) To promote the progress of science and useful arts, by securing for limited times to authors and inventors the exclusive right to their respective writings and discoveries;

(9) To constitute tribunals inferior to the supreme court;

(10) To define and punish piracies and felonies committed on the high seas, and offenses against the law of nations;

(11) To declare war, grant letters of marque and reprisal, and make rules concerning captures on land and water;

(12) To raise and support armies; but no appropriation of money to that use shall be for a longer term than two years;

(13) To provide and maintain a navy;

(14) To make rules for the government and regulation of the land and naval forces;

(15) To provide for calling forth the militia to execute the laws of the union, suppress insurrections and repel invasions;

(16) To provide for organizing, arming and disciplining the militia, and for governing such part of them as may be employed in the service of the United States; reserving to the states, respectively, the appointment of the officers and the authority of training the militia according to the discipline prescribed by congress.

(17) To exercise exclusive legislation, in all cases whatsoever, over such district (not exceeding ten miles square) as may, by cession of particular states and the acceptance of congress, become the seat of the government of the United States, and to exercise like authority over all places purchased by the consent of the legislature of the state in which the same shall be for the erection of forts, magazines, arsenals, dock yards and other needful buildings; and—

(18) To make all laws which shall be necessary and proper for carrying into execution the foregoing powers, and all other powers vested by this constitution in the government of the United States, or in any department or officer thereof.

SEC. 9. (1) The migration or importation of such persons as any of the states now existing shall think proper to admit shall not be prohibited by the congress prior to the year one thousand eight hundred and eight, but a tax or duty may be imposed on such importation, not exceeding ten dollars for each person.

(2) The privilege of the writ of habeas corpus shall not be suspended, unless when, in cases of rebellion or invasion, the public safety may require it.

(3) No bill of attainder or ex post facto law shall be passed.

(4) No capitalization or other direct tax shall be laid, unless in proportion to the census or enumeration hereinbefore directed to be taken.

(5) No tax or duty shall be laid on articles exported from any state.

(6) No preference shall be given by any regulation of commerce or revenue to the ports of one state over those of another; nor shall vessels bound to or from one state be obliged to enter, clear or pay duties in another.

(7) No money shall be drawn from the treasury but in consequence of appropriations made by law, and a regular statement and account of the receipts and expenditures of all public money shall be published from time to time.

(8) No title of nobility shall be granted by the United States; and no person holding any office of profit or trust under them shall, without the consent of the congress, accept of any present, emolument, office, or title, of any kind whatever, from any king, prince or foreign state.

SEC. 10. (1) No state shall enter into any treaty, alliance or confederation; grant letters of marque and reprisal; coin money; emit bills of credit; make anything but gold and silver coin a tender in payment of debts; pass any bill of attainder, ex post facto law, or law impairing the obligation of contracts, or grant any title of nobility.

(2) No state shall, without the consent of the congress, lay any imposts or duties on imports or exports, except what may be absolutely necessary for executing its inspection laws; and the net produce of all duties and imposts, laid by any state on imports or exports, shall be for the use of the treasury of the United States; and all such laws shall be subjected to the revision and control of the congress.

(3) No state shall, without the consent of congress, lay any duty of tonnage, keep troops or ships of war in time of peace, enter into any agreement or compact with another state, or with a foreign power, or engage in war, unless actually invaded, or in such imminent danger as will not admit of delay.

ARTICLE II.

SECTION 1. (1) The executive power shall be vested in a president of the United States of America. He shall hold his office during the term of four years, and, together with the vice-president chosen for the same term, be elected as follows:

(2) Each state shall appoint in such manner as the legislature thereof may direct, a number of electors, equal to the whole number of senators and repre-

senatives to which the state may be entitled in the congress; but no senator or representative, or person holding an office of trust or profit under the United States, shall be appointed an elector.

The electors shall meet in their respective states and vote by ballot for two persons, of whom one at least shall not be an inhabitant of the same state with themselves. And they shall make a list of all persons voted for, and of the number of votes for each; which list they shall sign and certify, and transmit sealed to the seat of the government of the United States, directed to the president of the senate. The president of the senate shall, in the presence of the senate and house of representatives, open all the certificates, and the votes shall then be counted. The person having the greatest number of votes shall be the president, if such number be a majority of the whole number of electors appointed; and if there be more than one who have such majority, and have an equal number of votes, then the house of representatives shall immediately choose, by ballot, one of them for president; and if no person have a majority then from the five highest on the list, the said house shall, in like manner, choose the president. But in choosing the president the votes shall be taken by states, the representation for each state having one vote; a quorum for this purpose shall consist of a member or members from two-thirds of the states, and a majority of all the states shall be necessary to a choice. In every case, after the choice of the president, the person having the greatest number of votes of the electors shall be the vice-president. But if there should remain two or more who have equal votes, the senate shall choose from them, by ballot, the vice-president.

[The foregoing clause has been superseded and annulled by the twelfth amendment, *post.*]

(3) The congress may determine the time of choosing the electors, and the day on which they shall give their votes; which day shall be the same throughout the United States.

(4) No person except a natural born citizen, or a citizen of the United States at the time of the adoption of this constitution, shall be eligible to the office of president; neither shall any person be eligible to that office who shall not have attained to the age of thirty-five years, and been fourteen years a resident within the United States.

(5) In case of the removal of the president from office, or of his death, resignation, or inability to discharge the powers and duties of the said office, the same shall devolve on the vice-president, and the congress may by law provide for the case of removal, death, resignation or inability, both of the president and vice-president, declaring what officer shall then act as president, and such officer shall act accordingly until the disability be removed or a president shall be elected.

(6) The president shall, at stated times, receive for his services a compensation, which shall neither be increased nor diminished during the period for which he shall have been elected, and he shall not receive within that period any other emolument from the United States or any of them.

(7) Before he enter on the execution of his office, he shall take the following oath or affirmation:

"I do solemnly swear (or affirm) that I will faithfully execute the office of president of the United States, and will, to the best of my ability, preserve, protect and defend the constitution of the United States."

SEC. 2. (1) The president shall be commander-in-chief of the army and navy of the United States, and of the militia of the several states when called into the actual service of the United States; he may require the opinion in writing of the principal officer in each of the executive departments, upon any subject relating to the duties of their respective offices; and he shall have power to grant reprieves and pardons for offenses against the United States, except in cases of impeachment.

(2) He shall have power, by and with the advice and consent of the senate, to make treaties, provided two-thirds of the senators present concur; and he shall nominate, and by and with the advice and consent of the senate shall appoint, ambassadors, other public ministers and consuls, judges of the supreme court, and all other officers of the United States, whose appoint-

ments are not herein otherwise provided for and which shall be established by law. But the congress may, by law, vest the appointment of such inferior officers as they think proper in the president alone, in the courts of law, or in the heads of departments.

(3) The president shall have power to fill up all vacancies that may happen during the recess of the senate, by granting commissions, which shall expire at the end of their next session.

SEC. 3. He shall from time to time give to the congress information of the state of the Union, and recommend to their consideration such measures as he shall judge necessary and expedient. He may, on extraordinary occasions, convene both houses, or either of them and, in case of disagreement between them with respect to the time of adjournment, he may adjourn them to such time as he shall think proper. He shall receive ambassadors and other public ministers. He shall take care that the laws be faithfully executed, and shall commission all the officers of the United States.

SEC. 4. The president, vice-president, and all civil officers of the United States, shall be removed from office on impeachment for, and conviction of, treason, bribery, or other high crimes and misdemeanors.

ARTICLE III

SECTION 1. The judicial power of the United States shall be vested in one supreme court, and in such inferior courts as the congress may, from time to time, ordain and establish. The judges, both of the supreme and inferior courts, shall hold their offices during good behavior; and shall, at stated times, receive for their services a compensation which shall not be diminished during their continuance in office.

SEC. 2. (1) The judicial power shall extend to all cases in law and equity arising under this constitution, the laws of the United States, and treaties made, or which shall be made, under their authority; to all cases affecting ambassadors, other public ministers and consuls; to all cases of admiralty and maritime jurisdiction; to controversies to which the United States shall be a party; to controversies between two or more states, between a state and citizens of another state, between citizens of different states, between citizens of the same state claiming lands under grants of different states, and between a state, or the citizens thereof, and foreign states, citizens or subjects.

(2) In all cases affecting ambassadors, other public ministers and consuls, and those in which a state shall be a party, the supreme court shall have original jurisdiction. In all the other cases, before mentioned, the supreme court shall have appellate jurisdiction, both as to law and fact, with such exceptions and under regulations as the congress shall make.

(3) The trial of all crimes, except in cases of impeachment, shall be by jury; and such trial shall be held in the state where the said crimes shall have been committed; but when not committed within any state, the trial shall be at such place or places as the congress may by law have directed.

SEC. 3. (1) Treason against the United States shall consist only in levying war against them, or in adhering to their enemies, giving them aid and comfort. No person shall be convicted of treason unless on the testimony of two witnesses to the same overt act, or on confession in open court.

(2) The congress shall have power to declare the punishment of treason, but no attainder of treason shall work corruption of blood, or forfeiture, except during the life of the person attainted.

ARTICLE IV.

SEC. 1. Full faith and credit shall be given in each state to the public acts, records and judicial proceedings of every other state. And the congress may, by general laws, prescribe the manner in which such acts, records and proceedings shall be proved, and the effect thereof.

SEC. 2. (1) The citizens of each state shall be entitled to all privileges and immunities of citizens in the several states.

(2) A person charged in any state with treason, felony or other crime, who shall flee from justice and be found in another state, shall on demand of the

executive authority of the state from which he fled, be delivered up, to be removed to the state having jurisdiction of the crime.

(3) No person held to service or labor in one state, under the laws thereof, escaping into another, shall, in consequence of any law or regulation therein, be discharged from such service or labor, but shall be delivered up on claim of the party to whom such service or labor may be due.

SEC. 3. (1) New states may be admitted by the congress into this Union; but no new state shall be formed or erected within the jurisdiction of any other state, nor any state be formed by the junction of two or more states, or parts of states, without the consent of the legislatures of the states concerned as well as of the congress.

(2) The congress shall have power to dispose of, and make all needful rules and regulations respecting the territory or other property belonging to the United States; and nothing in this constitution shall be so construed as to prejudice any claims of the United States or of any particular state.

SEC. 4. The United States shall guarantee to every state in this Union a republican form of government, and shall protect each of them against invasion; and, on application of the legislature, or of the executive (when the legislature cannot be convened), against domestic violence.

ARTICLE V.

The congress, whenever two-thirds of both houses shall deem it necessary, shall propose amendments to this constitution, or, on the application of the legislatures of two-thirds of the several states, shall call a convention for proposing amendments, which, in either case, shall be valid to all intents and purposes, as part of this constitution when ratified by the legislatures of three-fourths of the several states, or by conventions in three-fourths thereof, as the one or the other mode of ratification may be proposed by the congress; *provided* that no amendment which may be made prior to the year one thousand eight hundred and eight shall in any manner affect the first and fourth clauses in the ninth section of the first article; and that no state, without its consent, shall be deprived of its equal suffrage in the senate.

ARTICLE VI.

(1) All debts contracted and engagements entered into before the adoption of this constitution shall be as valid against the United States under this constitution as under the confederation.

(2) This constitution, and the laws of the United States which shall be made in pursuance thereof, and all treaties made, or which shall be made, under the authority of the United States, shall be the supreme law of the land; and the judges in every state shall be bound thereby, anything in the constitution or laws of any state to the contrary notwithstanding.

(3) The senators and representatives before mentioned and the members of the several state legislatures, and all executive and judicial officers, both of the United States and of the several states, shall be bound by oath or affirmation to support this constitution; but no religious test shall ever be required as a qualification to any office or public trust under the United States.

ARTICLE VII.

The ratification of the conventions of nine states shall be sufficient for the establishment of this constitution between the states so ratifying the same. Done in convention, by the unanimous consent of the states present, the seventeenth day of September, in the year of our Lord one thousand seven hundred and eighty-seven, and of the independence of the United States of America the twelfth. In witness whereof, we have hereunto subscribed our names.

GEORGE WASHINGTON, President
and Deputy from Virginia.

New Hampshire—John Langdon, Nicholas Gilman.
 Massachusetts—Nathaniel Gorham, Rufus King.
 Connecticut—Wm. Saml. Johnson, Roger Sherman.
 New York—Alexander Hamilton.
 New Jersey—Will. Livingston, David Brearely, Wm. Paterson, Jona. Dayton.
 Pennsylvania—B. Franklin, Thomas Mifflin, Robt. Morris, Geo. Clymer,
 Thos. Fitz Simons, Jared Ingersoll, James Wilson, Gouv. Morris.
 Delaware—Geo. Read, Gunning Bedford, Jr., John Dickinson, Richard Bas-
 sett, Jacob Broom.
 Maryland—James McHenry, Dan of St. Thos. Jenifer, Danl. Carroll.
 Virginia—John Blair, James Madison, Jr.
 North Carolina—Wm. Blount, Richd. Dobbs Spaight, Hugh Williamson.
 South Carolina—J. Rutledge, Chas. Cotesworth Pinckney, Charles Pinck-
 ney, Pierce Butler.
 Georgia—William Few, Abr. Baldwin.

Attest, WILLIAM JACKSON, Secretary.

AMENDMENTS TO THE CONSTITUTION

(Proposed by congress, and ratified by the legislatures of the several states, pursuant to the fifth article of the original constitution. For dates of ratification see foot note.*)

ARTICLE I.

Congress shall make no law respecting an establishment of religion, or prohibiting the free exercise thereof; or abridging the freedom of speech or of the press; or the right of the people peaceably to assemble, and to petition the government for a redress of grievances.

ARTICLE II.

A well regulated militia being necessary to the security of a free state, the right of the people to keep and bear arms shall not be infringed.

ARTICLE III.

No soldier shall, in time of peace, be quartered in any house without the consent of the owner; nor in time of war, but in a manner to be prescribed by law.

ARTICLE IV.

The right of the people to be secure in their persons, houses, papers, and effects, against unreasonable searches and seizures, shall not be violated;

*The first ten of these amendments were proposed by congress to the legislatures of the several states September 25, 1789, and were ratified by all of the states, except Connecticut, Georgia and Massachusetts, before the end of the year 1791, thereby becoming a part of the organic law, pursuant to the fifth article of the original constitution.

The eleventh amendment was in like manner proposed March 5, 1794, and was in a message of the president to congress, January 8, 1798, declared to have been duly ratified by the legislatures of three-fourths of the states.

The twelfth amendment was in like manner proposed December 12, 1803, in lieu of the original third paragraph of the first section of the second article, and September 25, 1804, was proclaimed by the secretary of state to have been duly ratified.

The thirteenth amendment was proposed February 1, 1865, and was December 18, 1865, by the secretary of state, proclaimed to have been duly ratified.

The fourteenth amendment was proposed June 16, 1866, and was July 28, 1868, by the secretary of state, proclaimed to have been duly ratified.

The fifteenth amendment was proposed February 27, 1869, and was March 30, 1870, by the secretary of state, proclaimed to have been duly ratified.

The sixteenth amendment was proposed July 12, 1909, and was February 25, 1913, by the secretary of state, proclaimed to have been duly ratified.

The seventeenth amendment was proposed May 16, 1912, and was May 31, 1913, by the secretary of state, proclaimed to have been duly ratified.

The eighteenth amendment was proposed December 17, 1917, and was proclaimed by the acting secretary of state on January 29, 1919, to have been duly ratified.

The nineteenth amendment was proposed June 5, 1919, and was proclaimed by the secretary of state on August 26, 1920, to have been duly ratified.

and no warrants shall issue, but upon probable cause, supported by oath or affirmation, and particularly describing the place to be searched, and the persons or things to be seized.

ARTICLE V.

No person shall be held to answer for a capital, or otherwise infamous crime, unless on a presentment or indictment of a grand jury, except in cases arising in the land or naval forces, or in the militia, when in actual service, in time of war or public danger; nor shall any person be subject, for the same offense, to be twice put in jeopardy of life or limb; nor shall be compelled, in any criminal case, to be a witness against himself; nor be deprived of life, liberty, or property, without due process of law; nor shall private property be taken for public use without just compensation.

ARTICLE VI.

In all criminal prosecutions, the accused shall enjoy the right to a speedy and public trial, by an impartial jury of the state and district wherein the crime shall have been committed, which district shall have been previously ascertained by law, and to be informed of the nature and cause of the accusation; to be confronted with the witnesses against him; to have compulsory process for obtaining witnesses in his favor; and to have the assistance of counsel for his defense.

ARTICLE VII.

In suits at common law where the value in controversy shall exceed twenty dollars, the right of trial by jury shall be preserved; and no fact, tried by a jury shall be otherwise re-examined in any court of the United States, than according to the rules of the common law.

ARTICLE VIII.

Excessive bail shall not be required, nor excessive fines imposed, nor cruel and unusual punishments inflicted.

ARTICLE IX.

The enumeration in the constitution of certain rights shall not be construed to deny or disparage others retained by the people.

ARTICLE X.

The powers not delegated to the United States by the constitution, nor prohibited by it to the states, are reserved to the state respectively, or to the people.

ARTICLE XI.

The judicial power of the United States shall not be construed to extend to any suit in law or equity, commenced or prosecuted against one of the United States by citizens of another state, or by citizens or subjects of any foreign state.

ARTICLE XII.

SECTION 1. The electors shall meet in their respective states, and vote by ballot for president and vice-president, one of whom, at least, shall not be an inhabitant of the same state with themselves; they shall name in their ballots the person voted for as president, and in distinct ballots the person voted for as vice-president; and they shall make distinct lists of all persons voted for as president, and of all persons voted for as vice-president, and of the number of votes for each, which lists they shall sign and certify, and transmit sealed to the seat of the government of the United States, directed to the president of the senate; the president of the senate shall, in the presence of the senate and house of representatives, open all the certificates, and the votes shall then be counted; the person having the greatest number of votes for president shall be the president, if such number be a majority of the whole number of electors appointed; and if no person have such majority, then from the persons having the highest numbers, not exceeding three, on the list of those voted for as president, the house of representatives shall

choose immediately, by ballot, the president. But in choosing the president, the votes shall be taken by states, the representation from each state having one vote; a quorum for this purpose shall consist of a member or members from two-thirds of the states, and a majority of all the states shall be necessary to a choice. And if the house of representatives shall not choose a president, whenever the right of choice shall devolve upon them, before the fourth day of March next following, then the vice-president shall act as president, as in the case of the death or other constitutional disability of the president.

SEC. 2. The person having the greatest number of votes as vice-president shall be the vice-president, if such number be a majority of the whole number of electors appointed; and if no person have a majority, then from the two highest numbers on the list, the senate shall choose the vice-president; a quorum for that purpose, shall consist of two-thirds of the whole number of senators, and a majority of the whole number shall be necessary to a choice.

SEC. 3. But no person constitutionally ineligible to the office of president shall be eligible to that of vice-president of the United States.

ARTICLE XIII.

SECTION 1. Neither slavery nor involuntary servitude, except as a punishment for crime, whereof the party shall have been duly convicted, shall exist within the United States, or any place subject to their jurisdiction.

SEC. 2. Congress shall have power to enforce this article by appropriate legislation.

ARTICLE XIV.

SECTION 1. All persons born or naturalized in the United States, and subject to the jurisdiction thereof, are citizens of the United States, and of the state wherein they reside. No state shall make or enforce any law which shall abridge the privileges or immunities of citizens of the United States, nor shall any state deprive any person of life, liberty, or property, without due process of law, nor deny to any person within the jurisdiction the equal protection of the laws.

SEC. 2. Representatives shall be apportioned among the several states according to their respective numbers, counting the whole number of persons in each state, excluding Indians not taxed. But when the right to vote at any election for the choice of electors for president and vice-president of the United States, representatives in congress, the executive and judicial officers of a state, or the members of the legislature thereof, is denied to any of the male inhabitants of such state, being twenty-one years of age, and citizens of the United States, or in any way abridged, except for participation in rebellion or other crime, the basis of representation therein shall be reduced in the proportion which the number of such male citizens shall bear to the whole number of male citizens twenty-one years of age in such state.

SEC. 3. No person shall be a senator or representative in congress, or elector of president and vice-president, or hold any office, civil or military, under the United States, or under any state, who, having previously taken an oath, as a member of congress, or as an officer of the United States, or as a member of any state legislature, or as an executive or judicial officer of any state, to support the constitution of the United States, shall have engaged in insurrection or rebellion against the same, or given aid or comfort to the enemies thereof. But congress may, by a vote of two-thirds of each house, remove such disability.

SEC. 4. The validity of the public debt of the United States, authorized by law, including debts incurred for payment of pensions and bounties for services in suppressing insurrection or rebellion, shall not be questioned. But neither the United States nor any state shall assume or pay any debt or obligation incurred in aid of insurrection or rebellion against the United States, or any claim for the loss or emancipation of any slave; but all such debts, obligations and claims shall be held illegal and void.

SEC. 5. The congress shall have power to enforce, by appropriate legislation, the provisions of this article.

ARTICLE XV.

SECTION 1. The right of citizens of the United States to vote shall not be denied or abridged by the United States or by any state on account of race, color, or previous condition of servitude.

SEC. 2. The congress shall have power to enforce this article by appropriate legislation.

ARTICLE XVI.

The congress shall have power to lay and collect taxes on incomes, from whatever source derived, without apportionment among the several states, and without regard to any census or enumeration.

ARTICLE XVII.

SECTION 1. The senate of the United States shall be composed of two senators from each state, elected by the people thereof, for six years; and each senator shall have one vote. The electors in each state shall have the qualifications requisite for electors of the most numerous branch of the state legislatures.

SEC. 2. When vacancies happen in the representation of any state in the senate, the executive authority of such state shall issue writs of election to fill such vacancies: *Provided*, That the legislature of any state may empower the executive thereof to make temporary appointments until the people fill the vacancies by election as the legislature may direct.

SEC. 3. This amendment shall not be so construed as to affect the election or term of any senator chosen before it becomes valid as part of the constitution.

ARTICLE XVIII.

SECTION 1. After one year from the ratification of this article the manufacture, sale, or transportation of intoxicating liquors within, the importation thereof into, or the exportation thereof from the United States and all territory subject to the jurisdiction thereof for beverage purposes is hereby prohibited.

SEC. 2. The congress and the several states shall have concurrent power to enforce this article by appropriate legislation.

SEC. 3. This article shall be inoperative unless it shall have been ratified as an amendment to the constitution by the legislatures of the several states, as provided in the constitution, within seven years from the date of the submission hereof to the states by the congress.

ARTICLE XIX.

SECTION 1. The right of citizens of the United States to vote shall not be denied or abridged by the United States or by any state on account of sex.

SEC. 2. Congress shall have power to enforce this article by appropriate legislation.

LAW AS TO PRESIDENTIAL SUCCESSION.

The presidential succession is fixed by chapter 4 of the acts of the Forty-ninth congress, first session. In case of the removal, death, resignation or inability of both the president and vice-president, then the secretary of state shall act as president until the disability of the president or vice-president is removed or a president is elected. If there be no secretary of state, then the secretary of the treasury will act; and the remainder of the order of succession is as follows: The secretary of war, attorney-general, postmaster-general, secretary of the navy, and secretary of the interior. The acting president must, upon taking office, convene congress, if not at the time in session, in extraordinary session, giving twenty days' notice. This act applies only to such cabinet officers as shall have been appointed by the advice and consent of the senate, and are eligible under the constitution to the presidency.

THE CONSTITUTION OF IOWA

Historical Review

Iowa, "beautiful land," as the Indians called the region, was first seen by white men when Marquette and Joliet touched the west bank of the Mississippi river near the mouth of the Des Moines in 1673.

Marquette, a Jesuit priest, and Joliet, a fur trader, entered the great Father of Waters by way of the Wisconsin river, June 17th, and traveled down stream several days before noting the first sign of habitation. They had almost reached what is now the southern boundary of the state when near the confluence of the Des Moines and Mississippi rivers they discerned footprints on the west bank of the Mississippi and a path leading through the woods. Following the path they came to an Indian village and met friendly Indians. History thus records the first visit of white men to the country which many years later became the state of Iowa.

In 1803 the famous Louisiana purchase was made of the territory of which Iowa was a part and gave to the territory thus secured its first government. The United States then acquired a region of 875,025 square miles, containing 560,016,000 acres, for the sum of \$15,000,000.

One year later congress passed an act dividing the territory along the thirty-third parallel, the northern part being named the district of Louisiana and the southern part the territory of Orleans. In 1812 Orleans became a state called Louisiana and the region of which Iowa was a part, the Missouri territory.

In 1821 Missouri assumed statehood, leaving the region of which Iowa was a part without any organized form of government, but in 1834 it was joined with the territory of Michigan. The territory of Wisconsin was formed in 1836, including the areas later divided into the states of Wisconsin, Minnesota and Iowa. Iowa was organized as a separate territory July 4, 1838, including the portion of the Wisconsin territory west of the Mississippi and north of the state of Missouri.

The territory of Iowa was the ancient abode of the Sac, Ioway, Dakota and Fox tribes of Indians, and did not have any permanent settlers until 1833. The Indians refused permission to white settlers to come in to mine and farm, and the United States troops protected their rights until 1832. The Black Hawk war resulted in letting white men in, for its conclusion in 1832 brought about the cession of thousands of square miles of the eastern part of Iowa. During the next few years, practically the whole of the Iowa territory was secured from them through treaties.

The frontiersmen rushed in to farm and mine. The population increased very rapidly with the influx of prospectors and homeseekers from all parts of the union. During the ten years from 1836 to 1846 the increase in inhabitants was from 10,531 to 102,388.

Government was established among the early settlers by voluntary associations. They selected their own homes and began improving them, building huts and clearing and breaking the ground. "Claim associations" and "land clubs" were formed for the protection of their claims to the land they worked. These organizations were the only government they had and their proceedings were later recognized by the United States government.

The Act of Congress of 1838, entitled "an act to divide the territory of Wisconsin and to establish the Territorial Government of Iowa" gave the Territory of Iowa its constitution. Until the formation of the State in 1846, this constitution was its fundamental law.

Iowa having separated from Wisconsin in 1838 for the want of sufficient courts for judicial relief, the question of applying for admission into the Union as a state was recommended as early as 1839. The first recommendation brought no result, and in 1840 the question of calling a constitutional convention was voted on by the people. It was defeated by a large majority, as it was again in 1842 by those who most wished to avoid an increase in taxes. In 1844, however, the vote was in favor of a convention. Application for a state government was made. The question of boundaries, a result of the question of slavery, held back its admission as a state until 1846, when on the 28th day of December it was admitted into the union on an equal footing with the thirteen original states. It was the sixteenth state so admitted.

The first constitutional convention was convened at Iowa City, October 7, 1844. The constitution adopted by this convention was twice voted on and each time defeated in the year 1845.

At a second constitutional convention at Iowa City, May 4, 1846, a constitution was approved. It was adopted by the people at an election held on the 3rd day of August, 1846, there being 9,492 votes cast "for the constitution," and 9,036 votes cast "against the constitution." This constitution was presented to congress in December, 1846, and on the 28th day of the same month an act was passed for the admission of Iowa into the union.

A third constitutional convention was authorized by the people by a majority of over eighteen thousand, for the purpose of revising and amending the constitution. At the November election, 1856, delegates to the convention were elected; and the convention met at Iowa City in January, 1857. The constitution adopted by this convention was adopted by the people at an election held on the 3d day of August, 1857, there being 40,311 votes cast "for the constitution" and 30,681 votes cast "against the constitution." It took effect by proclamation of the governor September 3, 1857. A copy of this constitution, taken from the original records, is contained herein.

The constitution of Iowa has been amended ten times since its adoption all of which amendments are contained herein.

SUMMARY.

Articles:

- I. Bill of Rights.
- II. Rights of Suffrage.
- III. Of the Distribution of Powers.
 - Legislative Department.
- IV. Executive Department.
- V. Judicial Department.
- VI. Militia.
- VII. State Debts.
- VIII. Corporations.
- IX. Education and School Lands.
 - 1. Education.
 - 2. School Funds and School Lands.
- X. Amendments to the Constitution
- XI. Miscellaneous.
- XII. Schedule.

ARTICLE I—*Bill of Rights*

Sections:

1. Rights of persons.
2. Political power.
3. Religion.
4. Religious test.
5. Dueling.
6. Laws uniform.
7. Liberty of speech and the press.
8. Personal security.
9. Trial by jury; due process of law.
10. Rights of persons accused.
11. When indictment necessary.
12. Twice tried; bail.
13. Habeas corpus.
14. Military.
15. Quartering soldiers.
16. Treason.
17. Bail; punishment.
18. Eminent domain.
19. Imprisonment for debt.
20. Petition.
21. Attainder; ex post facto law; obligation of contract.
22. Resident aliens.
23. Slavery.
24. Reservation of rents.
25. Rights retained.

ARTICLE II—*Right of Suffrage*

Sections:

1. Electors.
2. Privileged from arrest.
3. From military duty.
4. Persons in military service.
5. Insane.
6. Ballot.
7. General election.

ARTICLE III—*Of the Distribution of Powers*

Section 1. Departments of government.
Legislative Department.

Sections:

1. General Assembly.
2. Sessions.
3. Representatives.
4. Eligibility.
5. Senators.
6. Number of classification.
7. Elections determined.
8. Quorum.
9. Authority of the house.
10. Protest.
11. Privilege.
12. Vacancies.
13. Doors open.
14. Adjournments.
15. Bills.
16. Approval.
17. Majority vote.
18. Receipts and expenditures.
19. Impeachment.
20. Who liable to; judgment.
21. Members not appointed to office.
22. Disqualification.
23. Failure to account.
24. Money drawn.
25. Compensation of members.
26. Laws, when to take effect, publication.
27. Divorce.
28. Lotteries.
29. Acts; one subject; expressed in title.
30. Local or special laws.
 - (1) Laws general and uniform; boundaries of counties.

ARTICLE III—*Continued*

31. Extra compensation.
32. Oath of member.
33. Census.
34. Senators; number; apportionment.
35. Representatives; number, apportionment; districts.
36. Ratio and apportionment.
37. Districts.
38. Elections by general assembly.

ARTICLE IV—*Executive Department*

Sections:

1. Governor.
2. Election and term.
3. Lieutenant-governor; returns of elections.
4. Election by general assembly.
5. Contested elections.
6. Eligibility.
7. Commander-in-chief.
8. Duties.
9. Execution of laws.
10. Vacancies.
11. Convening assembly.
12. Message.
13. Adjournment.
14. Disqualification.
15. Term; compensation of lieutenant-governor.
16. Pardons.
17. Lieutenant-governor to act as governor.
18. President of senate.
19. Vacancies.
20. Seal of state.
21. Grants and commissions.
22. Secretary, auditor and treasurer.

ARTICLE V—*Judicial Department*

Sections:

1. Courts.
2. Supreme court.
3. Judges elected.
4. Jurisdiction.
5. District court and judge.
6. Jurisdiction.
7. Conservators of the peace.
8. Style of process.
9. Salaries.
10. Judicial districts.
11. When chosen.
12. Attorney-general.
13. District attorney.
14. Carrying into effect.

ARTICLE VI—*Militia*

Sections:

1. Who constitute.
2. Exemption.
3. Officers.

ARTICLE VII—*State Debts*

Sections:

1. Credit not to be loaned.
2. Limitation.
3. Losses to school funds.
4. War debts.
5. Question of incurring debt submitted.
6. Legislature may repeal.
7. Tax imposed distinctly stated.

ARTICLE VIII—*Corporations*

Sections:

1. How created.
2. Property taxable.

ARTICLE VIII—*Continued*

3. State not to be a stockholder.
4. Municipal corporations.
5. Act creating banking associations.
6. State bank.
7. Specie basis.
8. General banking law.
9. Stockholders responsible.
10. Bill-holders preferred.
11. Suspension of specie payments.
12. Amendment or repeal of charters; exclusive privileges.

ARTICLE IX—*Education and School Lands*

1—Education.

Sections:

1. Board of education.
 2. Who eligible.
 3. How elected.
 4. First session.
 5. Limited.
 6. Secretary.
 7. Rules and regulations.
 8. Powers to make.
 9. Governor ex-officio a member.
 10. Expenses.
 11. State university.
 12. Common schools.
 13. Compensation.
 14. Quorum; style of acts.
 15. Board may be abolished.
- 2—School Funds and School Lands.

Sections:

1. Under control of the general assembly.
2. Permanent fund.
3. Lands appropriated.
4. Fines, etc., how appropriated.
5. Proceeds of lands.
6. Agents of school funds.
7. Distribution.

ARTICLE X—*Amendments to the Constitution.*

Sections:

1. How proposed; submission.
2. More than one.
3. Convention.

ARTICLE XI—*Miscellaneous*

Sections:

1. Jurisdiction of justice of the peace.
2. Counties.
3. Indebtedness of political or municipal corporations.
4. Boundaries.
5. Oath of office.
6. How vacancies filled.
7. Land grants located.
8. Seat of government; state university.

ARTICLE XII—*Schedule*

Sections:

1. Supreme law.
2. Laws in force.
3. Proceedings not affected.
4. Fines inure to the state.
5. Bonds in force.
6. First election for governor and lieutenant-governor.
7. For secretary, auditor, etc.
8. For judges of supreme court.
9. First session of general assembly.
10. Senators.
11. Offices not vacated.
12. Judicial districts.
13. Submission of constitution.
14. Proposition to strike out the word "white."
15. Mills county.

PREAMBLE.

We, the people of the State of Iowa, grateful to the Supreme Being for the blessings hitherto enjoyed, and feeling our dependence on him for a continuation of those blessings, do ordain and establish a free and independent government, by the name of the State of Iowa, the boundaries whereof shall be as follows:

Beginning in the middle of the main channel of the Mississippi river, at a point due east of the middle of the mouth of the main channel of the Des Moines river, thence up the middle of the main channel of the said Des Moines river, to a point on said river where the northern boundary line of the State of Missouri—as established by the constitution of that state—adopted June 12th, 1820—crosses the said middle of the main channel of the said Des Moines river; thence westwardly along the said northern boundary line of the State of Missouri, as established at the time aforesaid, until an extension of said line intersects the middle of the main channel of the Missouri river then up the middle of the main channel of the said Missouri river to a point opposite the middle of the main channel of the Big Sioux river, according to Nicollett's map; thence up the main channel of the said Big Sioux river, according to said map, until it is intersected by the parallel of forty-three degrees and thirty minutes north latitude; thence east along said parallel of forty-three degrees and thirty minutes until said parallel intersects the middle of the main channel of the Mississippi river, then down the middle of the main channel of said Mississippi river to the place of beginning.

ARTICLE I—BILL OF RIGHTS.

SECTION 1. All men are by nature, free and equal, and have certain inalienable rights—among which are those of enjoying and defending life and liberty, acquiring, possessing and protecting property, and pursuing and obtaining safety and happiness.

SEC. 2. All political power is inherent in the people. Government is instituted for the protection, security, and benefit of the people, and they have the right, at all times, to alter or reform the same, whenever the public good may require it.

SEC. 3. The General Assembly shall make no law respecting an establishment of religion, or prohibiting the free exercise thereof; nor shall any person be compelled to attend any place of worship, pay tithes, taxes, or other rates for building or repairing places of worship, or the maintenance of any minister or ministry.

SEC. 4. No religious test shall be required as a qualification for any office, or public trust, and no person shall be deprived of any of his rights, privileges, or capacities, or disqualified from the performance of any of his public or private duties, or rendered incompetent to give evidence in any court of law, or equity, in consequence of his opinions on the subject of religion; and any party to any judicial proceeding shall have the right to use as a witness, or take the testimony of, any other person not disqualified on account of interest, who may be cognizant of any fact material to the case; and parties to suits may be witnesses, as provided by law.

SEC. 5. Any citizen of this state who may hereafter be engaged, either directly, or indirectly, in a duel, either as principal, or accessory before the fact, shall forever be disqualified from holding any office under the constitution and laws of this state.

SEC. 6. All laws of a general nature shall have a uniform operation; the general assembly shall not grant to any citizen, or class of citizens, privileges or immunities, which, upon the same terms shall not equally belong to all citizens.

SEC. 7. Every person may speak, write, and publish his sentiments on all subjects, being responsible for the abuse of that right. No law shall be passed to restrain or abridge the liberty of speech, or of the press. In all prosecutions or indictments for libel, the truth may be given in evidence to the jury, and if it appear to the jury that the matter charged as libelous was true, and was published with good motives and for justifiable ends, the party shall be acquitted.

SEC. 8. The right of the people to be secure in their persons, houses, papers and effects, against unreasonable seizures and searches shall not be violated; and no warrant shall issue but on probable cause, supported by oath or affirmation, particularly describing the place to be searched, and the persons and things to be seized.

SEC. 9. The right of trial by jury shall remain inviolate; but the general assembly may authorize trial by a jury of a less number than twelve men in inferior courts; but no person shall be deprived of life, liberty, or property, without due process of law.

SEC. 10. In all criminal prosecutions, and in cases involving the life, or liberty of an individual the accused shall have a right to a speedy and public trial by an impartial jury; to be informed of the accusation against him, to have a copy of the same when demanded; to be confronted with the witnesses against him; to have compulsory process for his witnesses; and, to have the assistance of counsel.

SEC. 11. All offenses less than felony and in which the punishment does not exceed a fine of one hundred dollars, or imprisoned for thirty days, shall be tried summarily before a justice of the peace, or other officer authorized by law, on information under oath, without indictment, or the intervention of a grand jury, saving to the defendant the right of appeal; and no person shall be held to answer for any higher criminal offense, unless on presentment or indictment by a grand jury, except in cases arising in the army or navy, or in the militia, when in actual service, in time of war or public danger.

SEC. 12. No person shall, after acquittal, be tried for the same offense. All persons shall, before conviction, be bailable, by sufficient sureties, except for capital offenses where the proof is evident, or the presumption great.

SEC. 13. The writ of habeas corpus shall not be suspended, or refused when application is made as required by law, unless in case of rebellion, or invasion the public safety may require it.

SEC. 14. The military shall be subordinate to the civil power. No standing army shall be kept up by the state in time of peace; and in time of war, no appropriation for a standing army shall be for a longer time than two years.

SEC. 15. No soldier shall, in time of peace, be quartered in any house without the consent of the owner, nor in time of war except in the manner prescribed by law.

SEC. 16. Treason against the state shall consist only in levying war against it, adhering to its enemies, or giving them aid and comfort. No person shall be convicted of treason, unless on the evidence of two witnesses to the same overt act, or confession in open court.

SEC. 17. Excessive bail shall not be required; excessive fines shall not be imposed, and cruel and unusual punishments shall not be inflicted.

SEC. 18. Private property shall not be taken for public use without just compensation first being made, or secured to be made to the owner thereof, as soon as the damages shall be assessed by a jury, who shall not take into consideration any advantages that may result to said owner on account of the improvement for which it is taken.*

SEC. 19. No person shall be imprisoned for debt in any civil action, on mesne or final process, unless in case of fraud; and no person shall be imprisoned for a militia fine in time of peace.

SEC. 20. The people have the right freely to assemble together to counsel for the common good; to make known their opinions to their representatives and to petition for a redress of grievances.

SEC. 21. No bill of attainder, ex post facto law, or law impairing the obligation of contracts, shall ever be passed.

SEC. 22. Foreigners who are, or may hereafter become residents of this state, shall enjoy the same rights in respect to the possession, enjoyment and descent of property, as native born citizens.

SEC. 23. There shall be no slavery in this state; nor shall there be involuntary servitude, unless for the punishment of crime.

SEC. 24. No lease or grant of agricultural lands, reserving any rent, or service of any kind, shall be valid for a longer period than twenty years.

SEC. 25. This enumeration of rights shall not be construed to impair or deny others, retained by the people.

ARTICLE II—RIGHT OF SUFFRAGE.

SECTION 1. Every white** male† citizen of the United States, of the age of twenty-one years, who shall have been a resident of this state six months next preceding the election, and of the county in which he claims his vote sixty days, shall be entitled to vote at all elections which are now or hereafter may be authorized by law.

SEC. 2. Electors shall, in all cases except treason, felony, or breach of the peace, be privileged from arrest on the days of election, during their attendance at such election, going to and returning therefrom.

SEC. 3. No elector shall be obliged to perform military duty on the day of election, except in time of war, or public danger.

SEC. 4. No person in the military, naval, or marine service of the United States shall be considered a resident of this state by being stationed in any garrison, barracks, or military or naval place, or station within this state.

SEC. 5. No idiot, or insane person, or person convicted of any infamous crime, shall be entitled to the privilege of an elector.

SEC. 6. All elections by the people shall be by ballot.†

*Amended. See amendment of 1908.

**Amended. See amendments of 1868.

†Amended. See amendment of 1919.

‡Amended by adding Sec. 7. See amendments of 1884 and 1916.

ARTICLE III--OF THE DISTRIBUTION OF POWERS.

SECTION 1. The powers of the government of Iowa shall be divided into three separate departments--the legislative, the executive, and the judicial; and no person charged with the exercise of powers properly belonging to one of these departments shall exercise any function appertaining to either of the others, except in cases hereinafter expressly directed or permitted.

LEGISLATIVE DEPARTMENT.

SECTION 1. The legislative authority of this state shall be vested in a general assembly, which shall consist of a senate and house of representatives; and the style of every law shall be, "Be it enacted by the General Assembly of the state of Iowa"

SEC. 2. The sessions of the general assembly shall be biennial, and shall commence on the second Monday in January next ensuing the election of its members; unless the governor of the state shall, in the meantime, convene the general assembly by proclamation.

SEC. 3. The members of the house of representatives shall be chosen every second year, by the qualified electors of their respective districts, on the second Tuesday in October, except the years of the presidential election, when the election shall be on the Tuesday next after the first Monday in November; and their term of office shall commence on the first day of January next after their election, and continue two years, and until their successors are elected and qualified.†

SEC. 4. No person shall be a member of the house of representatives who shall not have attained the age of twenty-one years, be a free white male citizen of the United States, and shall have been an inhabitant of this state one year next preceding his election, and at the time of his election shall have had an actual residence of sixty days in the county, or district he may have been chosen to represent.*

SEC. 5. Senators shall be chosen for the term of four years, at the same time and place as representatives; they shall be twenty-five years of age, and possess the qualifications of representatives as to residence and citizenship.

SEC. 6. The number of senators shall not be less than one-third, nor more than one-half the representative body; and shall be classified by lot, that one class, being as nearly one-half as possible, shall be elected every two years. When the number of senators is increased, they shall be annexed by lot to one or the other of the two classes, so as to keep them as nearly equal in numbers as practicable.

SEC. 7. Each house shall choose its own officers, and judge of the qualification, election, and return of its own members. A contested election shall be determined in such manner as shall be directed by law.

SEC. 8. A majority of each house shall constitute a quorum to transact business; but a smaller number may adjourn from day to day, and may compel the attendance of absent members in such manner and under such penalties as each house may provide.

SEC. 9. Each house shall sit upon its own adjournments, keep a journal of its proceedings, and publish the same; determine its rules of proceedings, punish members for disorderly behavior, and, with the consent of two-thirds, expel a member, but not a second time for the same offense; and shall have all other powers necessary for a branch of the general assembly of a free and independent state.

SEC. 10. Every member of the general assembly shall have the liberty to dissent from, or protest against any act or resolution which he may think injurious to the public, or an individual, and have the reasons for his dissent entered on the journals; and the yeas and nays of the members of either house, on any question, shall, at the desire of any two members present, be entered on the journals.

†Amended. See amendments of 1884.

*Amended. See amendment of 1880, also 1926.

SEC. 11. Senators and representatives, in all cases, except treason, felony, or breach of the peace, shall be privileged from arrest during the session of the general assembly, and in going to and returning from the same.

SEC. 12. When vacancies occur in either house, the governor or the person exercising the functions of governor, shall issue writs of election to fill such vacancies.

SEC. 13. The doors of each house shall be open, except on such occasions, as, in the opinion of the house, may require secrecy.

SEC. 14. Neither house shall, without the consent of the other, adjourn for more than three days, nor to any other place than that in which they may be sitting.

SEC. 15. Bills may originate in either house, and may be amended, altered, or rejected by the other; and every bill having passed both houses shall be signed by the speaker and president of their respective houses.

SEC. 16. Every bill which shall have passed the general assembly, shall, before it becomes a law, be presented to the governor. If he approve, he shall sign it; but if not, he shall return it with his objections, to the house in which it originated, which shall enter the same upon their journal, and proceed to reconsider it; if, after such reconsideration, it again pass both houses, by yeas and nays, by a majority of two-thirds of the members of each house, it shall become a law, notwithstanding the governor's objections. If any bill shall not be returned within three days after it shall have been presented to him, Sunday excepted, the same shall be a law in like manner as if he had signed it, unless the general assembly, by adjournment, prevent such return. Any bill submitted to the governor for his approval during the last three days of a session of the general assembly, shall be deposited by him in the office of the secretary of state, within thirty days after the adjournment, with his approval, if approved by him, and with his objections, if he disapproves thereof.

SEC. 17. No bill shall be passed unless by the assent of a majority of all the members elected to each branch of the general assembly, and the question upon the final passage shall be taken immediately upon its last reading, and the yeas and nays entered on the journal.

SEC. 18. An accurate statement of the receipts and expenditures of the public money shall be attached to and published with the laws, at every regular session of the general assembly.

SEC. 19. The house of representatives shall have the sole power of impeachment, and all impeachments shall be tried by the senate. When sitting for that purpose, the senators shall be upon oath or affirmation; and no person shall be convicted without the concurrence of two-thirds of the members present.

SEC. 20. The governor, judges of the supreme and district courts, and other state officers, shall be liable to impeachment for any misdemeanor or malfeasance in office; but judgment in such cases shall extend only to removal from office, and disqualification to hold any office of honor, trust or profit, under this state; but the party convicted or acquitted shall nevertheless be liable to indictment, trial, and punishment, according to law. All other civil officers shall be tried for misdemeanors and malfeasance in office, in such manner as the general assembly may provide.

SEC. 21. No senator or representative shall, during the time for which he shall have been elected, be appointed to any civil office of profit under this state, which shall have been created, or the emoluments of which shall have been increased during such term, except such offices as may be filled by elections by the people.

SEC. 22. No person holding any lucrative office under the United States, or this state, or any other power, shall be eligible to hold a seat in the general assembly; but offices in the militia, to which there is attached no annual salary, or the office of justice of the peace, or postmaster whose compensation does not exceed one hundred dollars per annum, or notary public, shall not be deemed lucrative.

SEC. 23. No person who may hereafter be a collector or holder of public moneys, shall have a seat in either house of the general assembly, or be eligible to hold any office of trust or profit in this state, until he shall have accounted for and paid into the treasury all sums for which he may be liable.

SEC. 24. No money shall be drawn from the treasury but in consequence of appropriations made by law.

SEC. 25. Each member of the first general assembly under this constitution, shall receive three dollars per diem while in session; and the further sum of three dollars for every twenty miles traveled, in going to and returning from the place where such session is held, by the nearest traveled route; after which they shall receive such compensation as shall be fixed by law; but no general assembly shall have power to increase the compensation of its own members. And when convened in extra session they shall receive the same mileage and per diem compensation, as fixed by law for the regular session, and none other.

SEC. 26. No law of the general assembly, passed at a regular session, of a public nature, shall take effect until the fourth day of July next after the passage thereof. Laws passed at a special session, shall take effect ninety days after the adjournment of the general assembly by which they were passed. If the general assembly shall deem any law of immediate importance, they may provide that the same shall take effect by publication in newspapers in the state.

SEC. 27. No divorce shall be granted by the general assembly.

SEC. 28. No lottery shall be authorized by this state; nor shall the sale of lottery tickets be allowed.

SEC. 29. Every act shall embrace but one subject, and matters properly connected therewith; which subject shall be expressed in the title. But if any subject shall be embraced in an act which shall not be expressed in the title, such act shall be void only as to so much thereof as shall not be expressed in the title.

SEC. 30. The general assembly shall not pass local or special laws in the following cases:

For the assessment and collection of taxes for state, county, or road purposes;

For laying out, opening, and working roads or highways;

For changing the names of persons;

For the incorporation of cities and towns;

For vacating roads, town plats, streets, alleys, or public squares;

For locating or changing county seats.

In all the cases above enumerated, and in all other cases where a general law can be made applicable, all laws shall be general, and of uniform operation throughout the state; and no law changing the boundary lines of any county shall have effect until upon being submitted to the people of the counties affected by the change, at a general election, it shall be approved by a majority of the votes in each county, cast for and against it.

SEC. 31. No extra compensation shall be made to any officer, public agent, or contractor, after the service shall have been rendered, or the contract entered into; nor, shall any money be paid on any claim, the subject matter of which shall not have been provided for by pre-existing laws, and no public money or property shall be appropriated for local, or private purposes, unless such appropriation, compensation, or claim, be allowed by two-thirds of the members elected to each branch of the general assembly.

SEC. 32. Members of the general assembly shall, before they enter upon the duties of their respective offices, take and subscribe the following oath or affirmation: "I do solemnly swear, or affirm (as the case may be), that I will support the constitution of the United States, and the constitution of the state of Iowa, and that I will faithfully discharge the duties of senator (or representative, as the case may be), according to the best of my ability." And members of the general assembly are hereby empowered to administer to each other the said oath or affirmation.

SEC. 33. The general assembly shall, in the years one thousand eight hundred and fifty-nine, one thousand eight hundred and sixty-three, one thou-

sand eight hundred and sixty-five, one thousand eight hundred and sixty-seven, one thousand eight hundred and sixty-nine, and one thousand eight hundred and seventy-five, and every ten years thereafter, cause an enumeration to be made of all the white inhabitants of the state.*

SEC. 34. The number of senators shall, at the next session following each period of making such enumeration, and the next session following each United States census, be fixed by law, and apportioned among the several counties, according to the number of white inhabitants in each.†

SEC. 35. The senate shall not consist of more than fifty members, nor the house of representatives of more than one hundred; and they shall be apportioned among the several counties and representative districts of the state, according to the number of white inhabitants in each, upon ratios to be fixed by law; but no representative district shall contain more than four organized counties, and each district shall be entitled to at least one representative. Every county and district which shall have a number of inhabitants equal to one-half of the ratio fixed by law, shall be entitled to one representative; and any one county containing in addition to the ratio fixed by law, one-half of that number, or more, shall be entitled to one additional representative. No floating district shall hereafter be formed.‡

SEC. 36. At its first sessions under this constitution, and at every subsequent regular session, the general assembly shall fix the ratio of representation, and also form into representative districts those counties which will not be entitled singly to a representative.§

SEC. 37. When a congressional, senatorial, or representative district shall be composed of two or more counties, it shall not be entirely separated by any county belonging to another district; and no county shall be divided in forming a congressional, senatorial, or representative district.

SEC. 38. In all elections by the general assembly, the members thereof shall vote viva voce and the votes shall be entered on the journal.

ARTICLE IV—EXECUTIVE DEPARTMENT.

SECTION 1. The supreme executive power of this state shall be vested in a chief magistrate, who shall be styled the governor of the State of Iowa.

SEC. 2. The governor shall be elected by the qualified electors at the time and place of voting for members of the general assembly, and shall hold his office two years from the time of his installation, and until his successor is elected and qualified.

SEC. 3. There shall be a lieutenant governor, who shall hold his office two years, and be elected at the same time as the governor. In voting for governor and lieutenant governor, the electors shall designate for whom they vote as governor, and for whom as lieutenant governor. The returns of every election for governor and lieutenant governor, shall be sealed up and transmitted to the seat of government of the state, directed to the speaker of the house of representatives, who shall open and publish them in the presence of both houses of the general assembly.

SEC. 4. The persons respectively having the highest number of votes for governor and lieutenant governor, shall be declared duly elected; but in case two or more persons shall have an equal and the highest number of votes for either office, the general assembly shall, by joint vote, forthwith proceed to elect one of said persons governor, or lieutenant governor, as the case may be.

SEC. 5. Contested elections for governor, or lieutenant governor, shall be determined by the general assembly in such manner as may be prescribed by law.

SEC. 6. No person shall be eligible to the office of governor, or lieutenant governor, who shall not have been a citizen of the United States, and a resident of the state, two years next preceding the election, and attained the age of thirty years at the time of said election.

*Amended. See amendments of 1868.

†Amended. See amendments of 1868 and 1904.

‡Amended. See amendments of 1868 and 1904.

§Repealed and substitute adopted. See amendments of 1904.

SEC. 7. The governor shall be commander in chief of the militia, the army, and navy of this state.

SEC. 8. He shall transact all executive business with the officers of government, civil and military, and may require information in writing from the officers of the executive department upon any subject relating to the duties of their respective offices.

SEC. 9. He shall take care that the laws are faithfully executed.

SEC. 10. When any office shall, from any cause, become vacant, and no mode is provided by the constitution and laws for filling such vacancy, the governor shall have power to fill such vacancy, by granting a commission, which shall expire at the end of the next session of the general assembly, or at the next election by the people.

SEC. 11. He may, on extraordinary occasions, convene the general assembly by proclamation, and shall state to both houses, when assembled, the purpose for which they shall have been convened.

SEC. 12. He shall communicate, by message, to the general assembly, at every regular session, the condition of the state, and recommend such matters as he shall deem expedient.

SEC. 13. In case of disagreement between the two houses with respect to the time of adjournment, the governor shall have power to adjourn the general assembly to such time as he may think proper; but no such adjournment shall be beyond the time fixed for the regular meeting of the next general assembly.

SEC. 14. No person shall, while holding any office under the authority of the United States, or this state, execute the office of governor, or lieutenant governor, except as hereinafter expressly provided.

SEC. 15. The official term of the governor, and lieutenant governor, shall commence on the second Monday of January next after their election, and continue for two years, and until their successors are elected and qualified. The lieutenant governor, while acting as governor, shall receive the same pay as provided for governor; and while presiding in the senate, shall receive as compensation therefor, the same mileage and double the per diem pay provided for a senator, and none other.

SEC. 16. The governor shall have power to grant reprieves, commutations and pardons, after conviction, for all offenses except treason and cases of impeachment, subject to such regulations as may be provided by law. Upon conviction for treason, he shall have power to suspend the execution of the sentence until the case shall be reported to the general assembly at its next meeting, when the general assembly shall either grant a pardon, commute the sentence, direct the execution of the sentence, or grant a further reprieve. He shall have power to remit fines and forfeitures, under such regulations as may be prescribed by law; and shall report to the general assembly, at its next meeting, each case of reprieve, commutation, or pardon granted, and the reason therefor; and also all persons in whose favor remission of fines and forfeitures shall have been made, and the several amounts remitted.

SEC. 17. In case of the death, impeachment, resignation, removal from office, or other disability of the governor, the powers and duties of the office for the residue of the term, or until he shall be acquitted, or the disability removed, shall devolve upon the lieutenant governor.

SEC. 18. The lieutenant governor shall be president of the senate, but shall only vote when the senate is equally divided; and in case of his absence, or impeachment, or when he shall exercise the office of governor, the senate shall choose a president pro tempore.

SEC. 19. If the lieutenant governor, while acting as governor, shall be impeached, displaced, resign, or die, or otherwise become incapable of performing the duties of the office, the president pro tempore of the senate shall act as governor until the vacancy is filled, or the disability removed; and if the president of the senate, for any of the above causes, shall be rendered incapable of performing the duties pertaining to the office of governor, the same shall devolve upon the speaker of the house of representatives.

SEC. 20. There shall be a seal of this state, which shall be kept by the governor, and used by him officially and shall be called the great seal of the State of Iowa.

SEC. 21. All grants and commissions shall be in the name and by the authority of the people of the State of Iowa, sealed with the great seal of the state, signed by the governor, and countersigned by the secretary of state.

SEC. 22. A secretary of state, auditor of state, and treasurer of state, shall be elected by the qualified electors, who shall continue in office two years, and until their successors are elected and qualified; and perform such duties as may be required by law.

ARTICLE V—JUDICIAL DEPARTMENT.

SECTION 1. The judicial power shall be vested in a supreme court, district courts, and such other courts, inferior to the supreme court, as the general assembly may, from time to time establish.

SEC. 2. The supreme court shall consist of three judges, two of whom shall constitute a quorum to hold court.

SEC. 3. The judges of the supreme court shall be elected by the qualified electors of the state, and shall hold their court at such time and place as the general assembly may prescribe. The judges of the supreme court so elected, shall be classified so that one judge shall go out of office every two years; and the judge holding the shortest term of office under such classification, shall be chief justice of the court, during his term, and so on in rotation. After the expiration of their terms of office, under such classification, the term of each judge of the supreme court shall be six years, and until his successor shall have been elected and qualified. The judges of the supreme court shall be ineligible to any other office in the state, during the term for which they shall have been elected.

SEC. 4. The supreme court shall have appellate jurisdiction only in cases in chancery, and shall constitute a court for the correction of errors at law, under such restrictions as the general assembly may, by law, prescribe; and shall have power to issue all writs and process necessary to secure justice to parties, and exercise a supervisory control over all inferior judicial tribunals throughout the state.

SEC. 5. The district court shall consist of a single judge, who shall be elected by the qualified electors of the district in which he resides. The judge of the district court shall hold his office for the term of four years, and until his successor shall have been elected and qualified; and shall be ineligible to any other office, except that of judge of the supreme court, during the term for which he was elected.

SEC. 6. The district court shall be a court of law and equity, which shall be distinct and separate jurisdictions, and have jurisdiction in civil and criminal matters arising in their respective districts, in such manner as shall be prescribed by law.

SEC. 7. The judges of the supreme and district courts shall be conservators of the peace throughout the state.

SEC. 8. The style of all process shall be, "The State of Iowa," and all prosecutions shall be conducted in the name and by the authority of the same.

SEC. 9. The salary of each judge of the supreme court shall be two thousand dollars per annum; and that of each district judge, one thousand six hundred dollars per annum, until the year eighteen hundred and sixty; after which time, they shall severally receive such compensation as the general assembly may, by law, prescribe; which compensation shall not be increased or diminished during the term for which they shall have been elected.

SEC. 10. The state shall be divided into eleven judicial districts; and after the year eighteen hundred and sixty, the general assembly may reorganize the judicial districts and increase or diminish the number of districts, or the number of judges of the said court, and may increase the number of judges of the supreme court; but such increase or diminution shall not be more than one district, or one judge of either court, at any one session; and no reorganization of the districts, or diminution of the number of judges, shall have the effect of removing a judge from office. Such reorganization of the districts or any change in the boundaries thereof, or increase or diminution of the number of

judges, shall take place every four years thereafter, if necessary, and at no other time.*

SEC. 11. The judges of the supreme and district courts shall be chosen at the general election; and the term of office of each judge shall commence on the first day of January next after his election.

SEC. 12. The general assembly shall provide, by law, for the election of an attorney general by the people, whose term of office shall be two years, and until his successor shall have been elected and qualified.

SEC. 13. The qualified electors of each judicial district shall, at the time of the election of district judge, elect a district attorney, who shall be a resident of the district for which he is elected, and who shall hold his office for the term of four years, and until his successor shall have been elected and qualified.†

SEC. 14. It shall be the duty of the general assembly to provide for the carrying into effect of this article, and to provide for a general system of practice in all the courts of this state.‡

ARTICLE VI—MILITIA.

SECTION 1. The militia of this state shall be composed of all able-bodied white male citizens, between the ages of eighteen and forty-five years, except such as are or may hereafter be exempt by the laws of the United States, or of this state, and shall be armed, equipped, and trained, as the general assembly may provide by law.§

SEC. 2. No person or persons conscientiously scrupulous of bearing arms shall be compelled to do military duty in time of peace: Provided, that such person or persons shall pay an equivalent for such exemption in the same manner as other citizens.

SEC. 3. All commissioned officers of the militia (staff officers excepted), shall be elected by the persons liable to perform military duty, and shall be commissioned by the governor.

ARTICLE VII—STATE DEBTS.

SECTION 1. The credit of the state shall not, in any manner, be given or loaned to, or in aid of, any individual, association, or corporation; and the state shall never assume, or become responsible for, the debts or liabilities of any individual, association, or corporation, unless incurred in time of war for the benefit of the state.

SEC. 2. The state may contract debts to supply casual deficits or failures in revenues, or to meet expenses not otherwise provided for; but the aggregate amount of such debts, direct and contingent, whether contracted by virtue of one or more acts of the general assembly, or at different periods of time, shall never exceed the sum of two hundred and fifty thousand dollars; and the money arising from the creation of such debts, shall be applied to the purpose for which it was obtained, or to repay the debts so contracted, and to no other purpose whatever.

SEC. 3. All losses to the permanent, school, or university fund of this state, which shall have been occasioned by the defalcation, mismanagement or fraud of the agents or officers controlling and managing the same, shall be audited by the proper authorities of the state. The amount so audited shall be a permanent funded debt against the state, in favor of the respective fund, sustaining the loss, upon which not less than six per cent annual interest shall be paid. The amount of liability so created shall not be counted as a part of the indebtedness authorized by the second section of this article.*

SEC. 4. In addition to the above limited power to contract debts, the state may contract debts to repel invasion, suppress insurrection, or defend the state

*Amended. See amendments of 1884.

†Amended. See amendments of 1884.

‡Amended. See amendments of 1884.

§Amended. See amendments of 1868.

in war; but the money arising from the debts so contracted shall be applied to the purpose for which it was raised, or to repay such debts, and to no other purpose whatever.

SEC. 5. Except the debts hereinbefore specified in this article, no debt shall be hereafter contracted by, or on behalf of this state, unless such debt shall be authorized by some law for some single work or object, to be distinctly specified therein; and such law shall impose and provide for the collection of a direct annual tax, sufficient to pay the interest on such debt, as it falls due, and also to pay and discharge the principal of such debt, within twenty years from the time of the contracting thereof; but no such law shall take effect until at a general election it shall have been submitted to the people, and have received a majority of all the votes cast for and against it at such election; and all money raised by authority of such law, shall be applied only to the specific object therein stated, or to the payment of the debt created thereby; and such law shall be published in at least one newspaper in each county, if one is published therein, throughout the state, for three months preceding the election at which it is submitted to the people.

SEC. 6. The legislature may, at any time, after the approval of such law by the people, if no debt shall have been contracted in pursuance thereof, repeal the same; and may, at any time, forbid the contracting of any further debt, or liability, under such law; but the tax imposed by such law, in proportion to the debt or liability, which may have been contracted in pursuance thereof, shall remain in force and be irrepealable, and be annually collected, until the principal and interest are fully paid.

SEC. 7. Every law which imposes, continues, or revives a tax, shall distinctly state the tax, and the object to which it is to be applied; and it shall not be sufficient to refer to any other law to fix such tax or object.

ARTICLE VIII—CORPORATIONS.

SECTION 1. No corporation shall be created by special laws; but the general assembly shall provide, by general laws, for the organization of all corporations hereafter to be created, except as hereinafter provided.

SEC. 2. The property of all corporations for pecuniary profit, shall be subject to taxation the same as that of individuals.

SEC. 3. The state shall not become a stockholder in any corporation, nor shall it assume or pay the debt or liability of any corporation, unless incurred in time of war for the benefit of the state.

SEC. 4. No political or municipal corporation shall become a stockholder in any banking corporation, directly or indirectly.

SEC. 5. No act of the general assembly, authorizing or creating corporations or associations with banking powers, nor amendments thereto shall take effect, or in any manner be in force, until the same shall have been submitted, separately, to the people, at a general or special election, as provided by law, to be held not less than three months after the passage of the act, and shall have been approved by a majority of all the electors voting for and against it at such election.

SEC. 6. Subject to the provisions of the foregoing section, the general assembly may also provide for the establishment of a state bank with branches.

SEC. 7. If a state bank be established, it shall be founded on an actual specie basis, and branches shall be mutually responsible for each other's liabilities upon all notes, bills, and other issues intended for circulation as money.

SEC. 8. If a general banking law shall be enacted, it shall provide for the registry and countersigning, by an officer of state, of all bills, or paper credit designed to circulate as money, and require security to the full amount thereof, to be deposited with the state treasurer, in United States stocks, or in interest paying stocks of states in good credit and standing, to be rated at ten per cent below their average value in the City of New York, for the thirty days next preceding their deposit; and in case of a depreciation of any portion of said stocks, to the amount of ten per cent on the dollar, the bank or banks owning such stocks shall be required to make up said deficiency by depositing additional

stocks; and said law shall also provide for the recording of the names of all stockholders in such corporations, the amount of stock held by each, the time of any transfer, and to whom.

SEC. 9. Every stockholder in a banking corporation or institution shall be individually responsible and liable to its creditors, over and above the amount of stock by him or her held, to an amount equal to his or her respective shares so held for all of its liabilities, accruing while he or she remains such stockholder.

SEC. 10. In case of the insolvency of any banking institution, the billholders shall have a preference over its other creditors.

SEC. 11. The suspension of specie payments by banking institutions shall never be permitted or sanctioned.

SEC. 12. Subject to the provisions of this article, the general assembly shall have power to amend or repeal all laws for the organization or creation of corporations, or granting of special or exclusive privileges or immunities, by a vote of two-thirds of each branch of the general assembly; and no exclusive privileges, except as in this article provided, shall ever be granted.

ARTICLE IX—EDUCATION AND SCHOOL LANDS.

1st. Education.

SECTION 1. The educational interest of the state, including common schools and other educational institutions, shall be under the management of a board of education, which shall consist of the lieutenant governor, who shall be the presiding officer of the board, and have the casting vote in case of a tie, and one member to be elected from each judicial district in the state.

SEC. 2. No person shall be eligible as a member of said board who shall not have attained the age of twenty-five years, and shall have been one year a citizen of the state.

SEC. 3. One member of said board shall be chosen by the qualified electors of each district, and shall hold the office for the term of four years, and until his successor is elected and qualified. After the first election under this constitution, the board shall be divided, as nearly as practicable, into two equal classes, and the seats of the first class shall be vacated after the expiration of two years; and one-half of the board shall be chosen every two years thereafter.

SEC. 4. The first session of the board of education shall be held at the seat of government, on the first Monday of December, after their election; after which the general assembly may fix the time and place of meeting.

SEC. 5. The session of the board shall be limited to twenty days, and but one session shall be held in any one year, except upon extraordinary occasions, when, upon the recommendation of two-thirds of the board, the governor may order a special session.

SEC. 6. The board of education shall appoint a secretary, who shall be the executive officer of the board, and perform such duties as may be imposed upon him by the board, and the laws of the state. They shall keep a journal of their proceedings, which shall be published and distributed in the same manner as the journals of the general assembly.

SEC. 7. All rules and regulations made by the board shall be published and distributed to the several counties, townships, and school districts, as may be provided for by the board, and when so made, published and distributed, they shall have the force and effect of law.

SEC. 8. The board of education shall have full power and authority to legislate and make all needful rules and regulations in relation to common schools, and other educational institutions, that are instituted, to receive aid from the school or university fund of this state; but all acts, rules, and regulations of said board may be altered, amended, or repealed by the general assembly; and when so altered, amended, or repealed they shall not be re-enacted by the board of education.

SEC. 9. The governor of the state shall be, *ex officio*, a member of said board.

SEC. 10. The board shall have no power to levy taxes, or make appropriations of money. Their contingent expenses shall be provided for by the general assembly.

SEC. 11. The state university shall be established at one place without branches at any other place, and the university fund shall be applied to that institution and no other.

SEC. 12. The board of education shall provide for the education of all the youths of the state, through a system of common schools and such schools shall be organized and kept in each school district at least three months in each year. Any district failing, for two consecutive years, to organize and keep up a school as aforesaid may be deprived of their portion of the school fund.

SEC. 13. The members of the board of education shall each receive the same per diem during the time of their session, and mileage going to and returning therefrom, as members of the general assembly.

SEC. 14. A majority of the board shall constitute a quorum for the transaction of business; but no rule, regulation, or law, for the government of common schools or other educational institutions, shall pass without the concurrence of a majority of all the members of the board, which shall be expressed by the yeas and nays on the final passage. The style of all acts of the board shall be, "Be it enacted by the Board of Education of the State of Iowa."

SEC. 15. At any time after the year one thousand eight hundred and sixty-three, the general assembly shall have power to abolish or reorganize said board of education, and provide for the educational interest of the state in any other manner that to them shall seem best and proper.*

2nd. School Funds and School Lands.

SECTION 1. The educational and school funds and lands, shall be under the control and management of the general assembly of this state.

SEC. 2. The university lands, and the proceeds thereof, and all moneys belonging to said fund shall be a permanent fund for the sole use of the state university. The interest arising from the same shall be annually appropriated for the support and benefit of said university.

SEC. 3. The general assembly shall encourage, by all suitable means, the promotion of intellectual, scientific, moral, and agricultural improvement. The proceeds of all lands that have been, or hereafter may be, granted by the United States to this state, for the support of schools, which may have been, or shall hereafter be sold, or disposed of, and the five hundred thousand acres of land granted to the new states, under an act of congress, distributing the proceeds of the public lands among the several states of the union, approved in the year of our Lord one thousand eight hundred and forty-one, and all estates of deceased persons who may have died without leaving a will or heir, and also such per cent, as has been or may hereafter be granted by congress, on the sale of lands in this state, shall be, and remain a perpetual fund, the interest of which, together with all rents of the unsold lands, and such other means as the general assembly may provide, shall be inviolably appropriated to the support of common schools throughout the state.

SEC. 4. The money which may have been or shall be paid by persons as an equivalent for exemption from military duty, and the clear proceeds of all fines collected in the several counties for any breach of the penal laws, shall be exclusively applied, in the several counties in which such money is paid, or fine collected, among the several school districts of said counties, in proportion to the number of youths subject to enumeration in such districts, to the support of common schools, or the establishment of libraries, as the board of education shall from time to time provide.

SEC. 5. The general assembly shall take measures for the protection, improvement, or other disposition of such lands as have been, or may hereafter be reserved, or granted by the United States, or any person or persons, to this state, for the use of the university, and the funds accruing from the rents or sale of such lands, or from any other source for the purpose aforesaid, shall be,

*The board of education was abolished in 1864 by the 10th G. A.

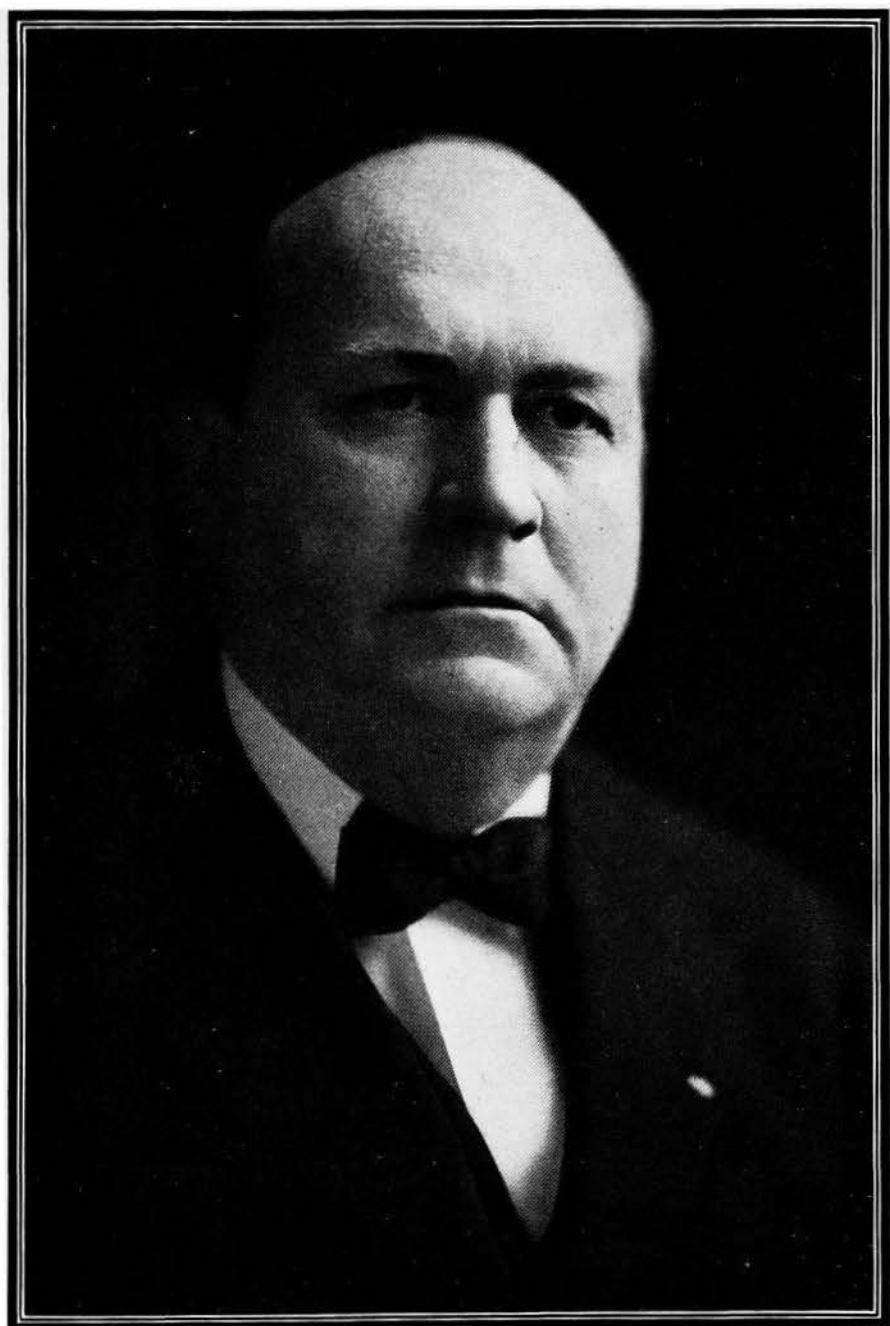

JOHN HAMMILL, Governor

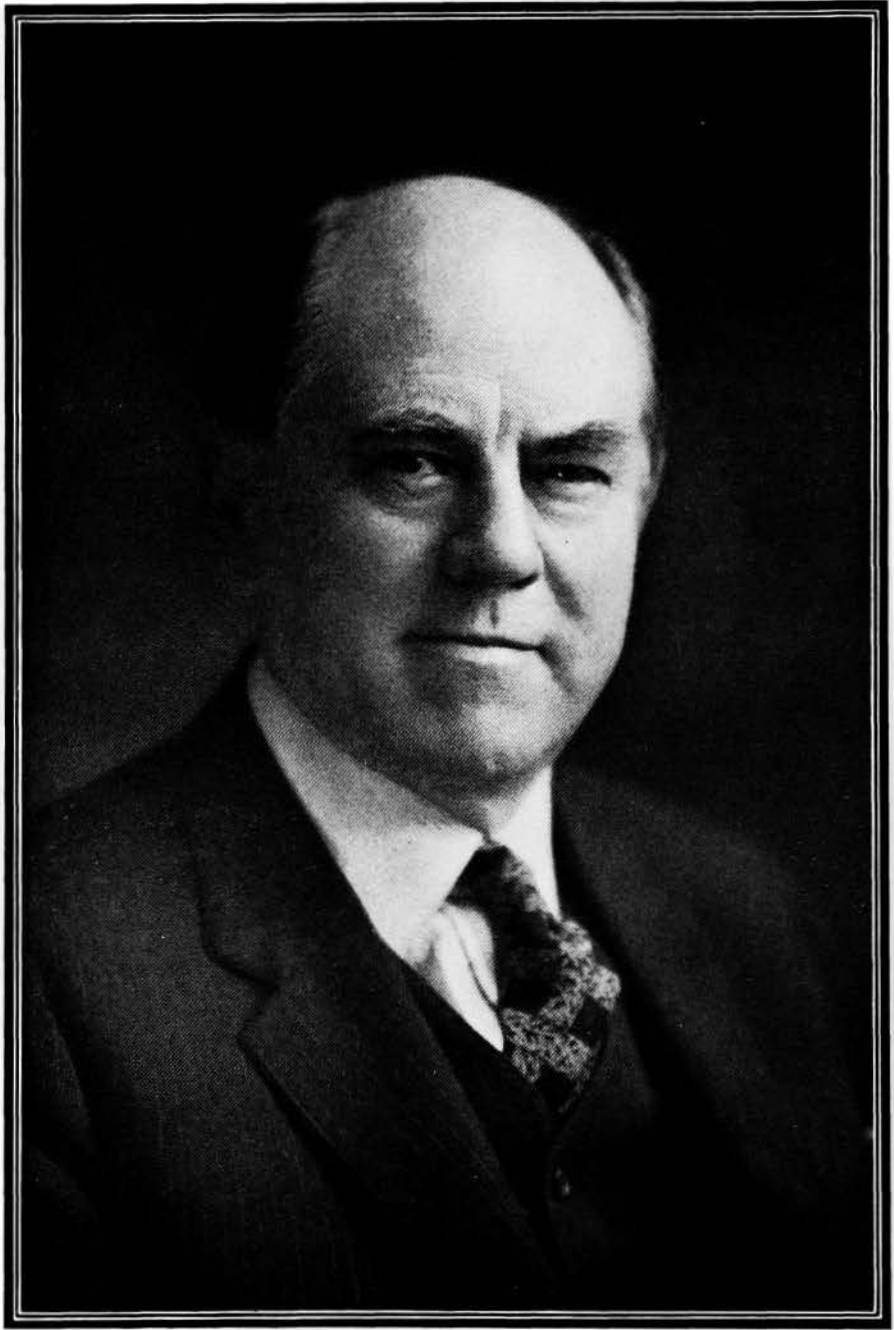

CLEM F. KIMBALL, Lieutenant-Governor

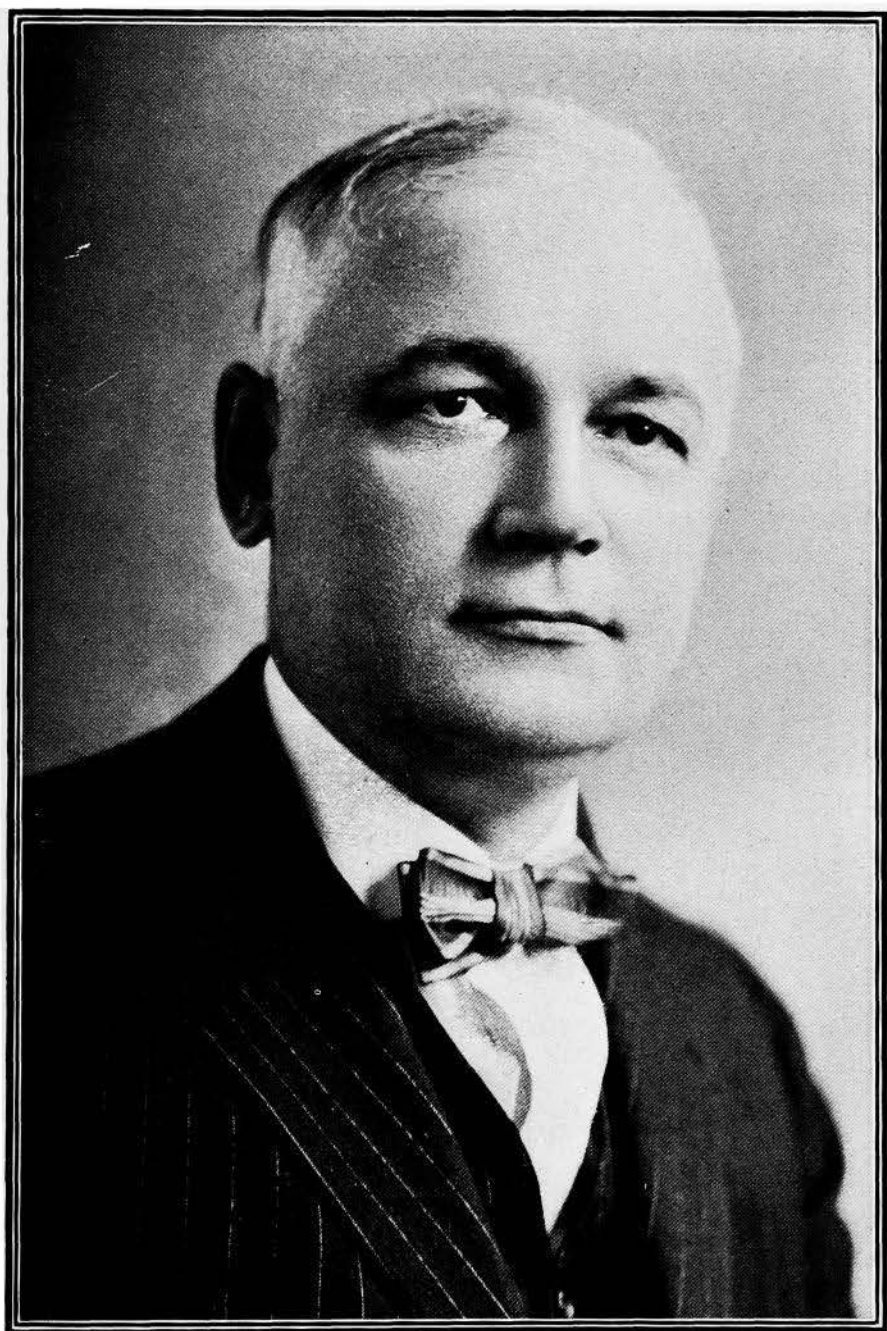

WALTER C. RAMSAY, Secretary of State

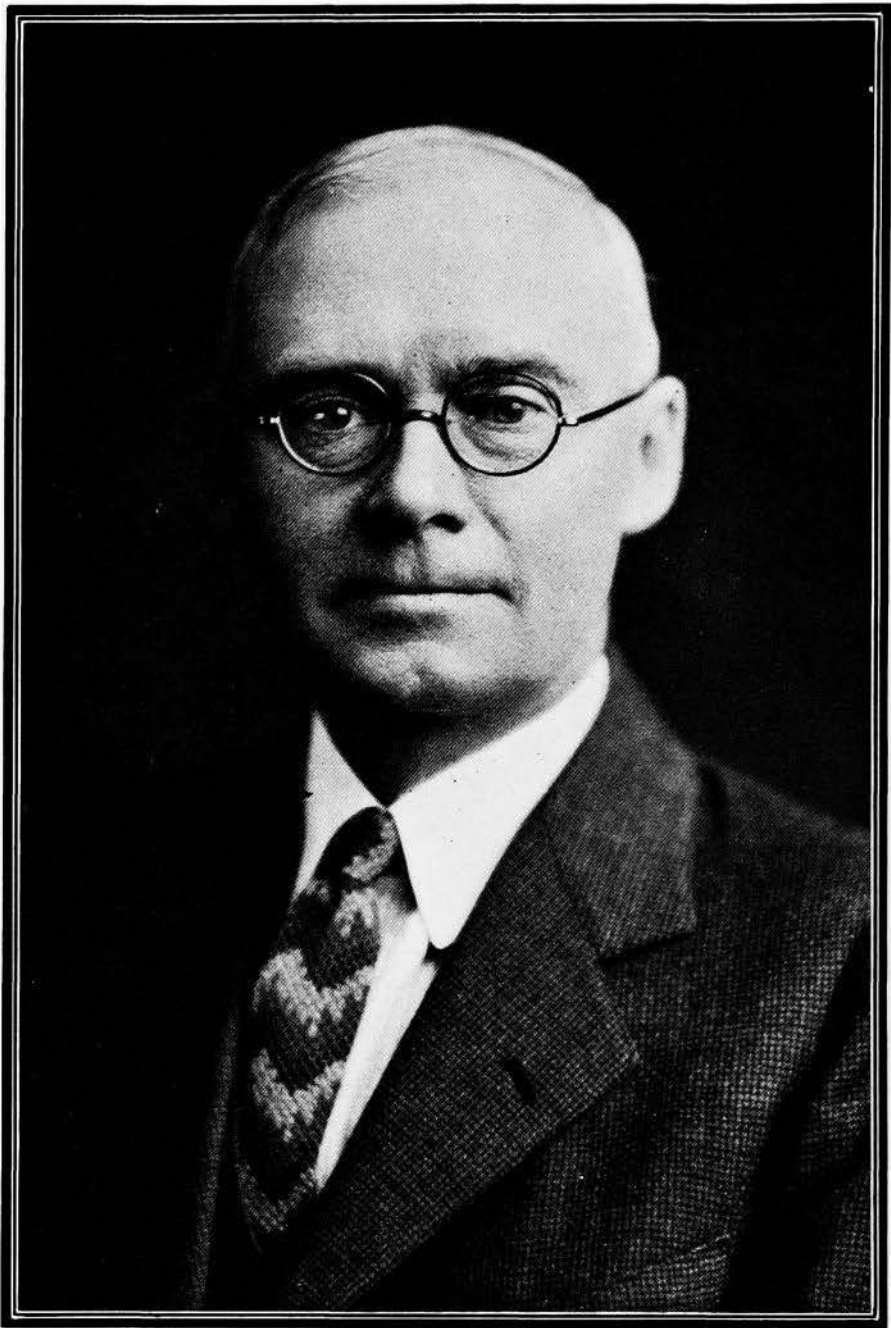

J. W. LONG, Auditor of State

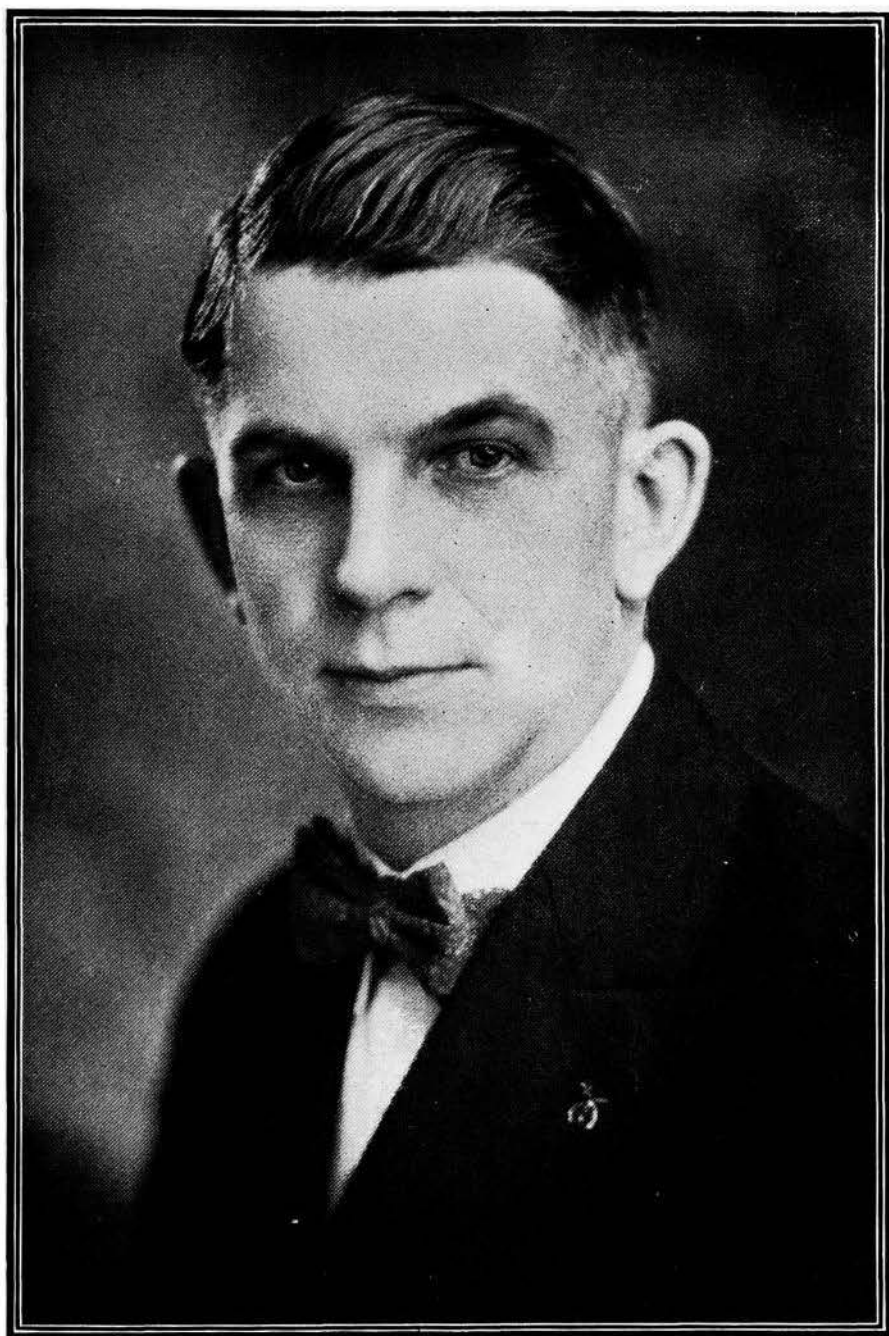

RAY E. JOHNSON, Treasurer of State

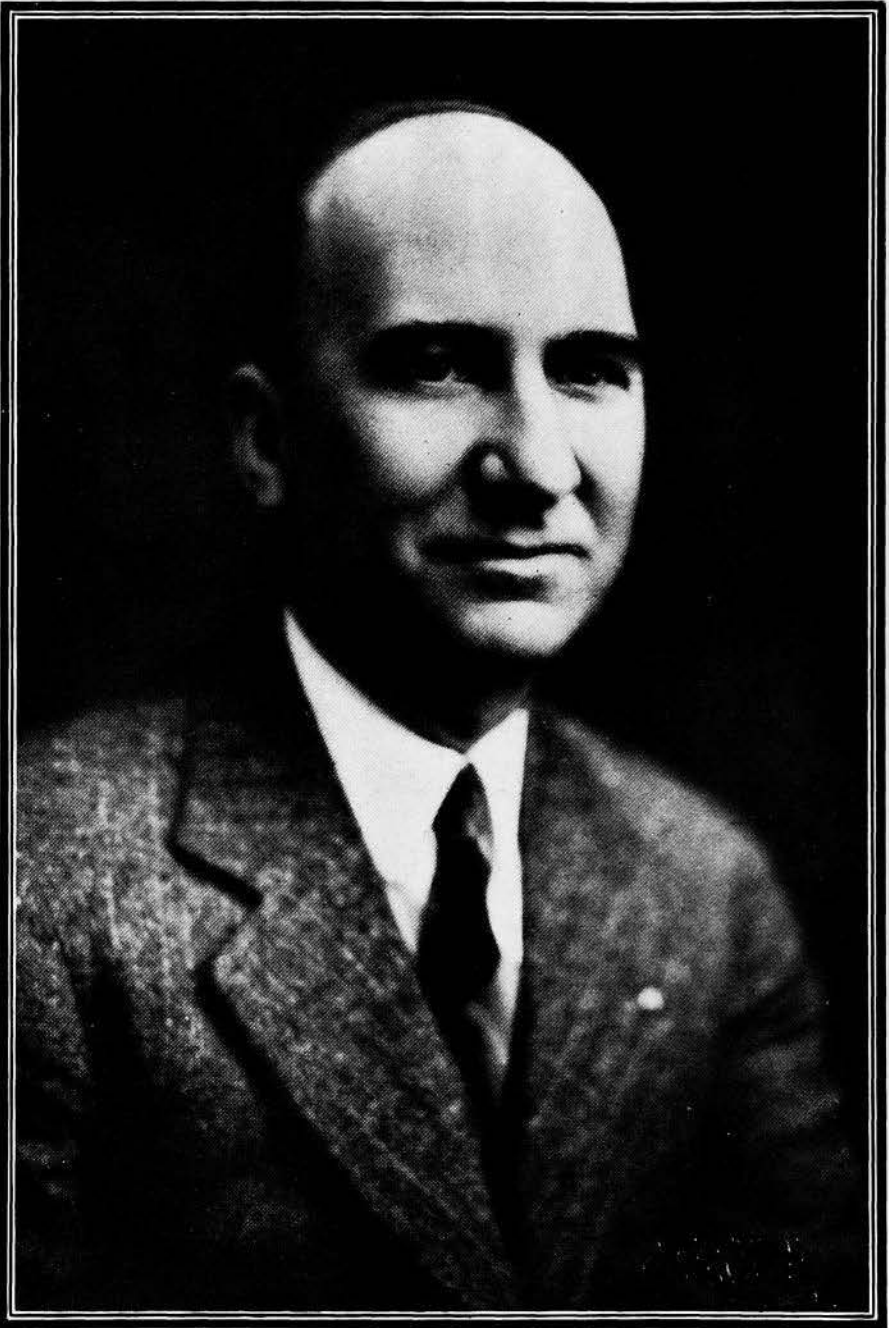

MARK G. THORNBURG, Secretary of Agriculture

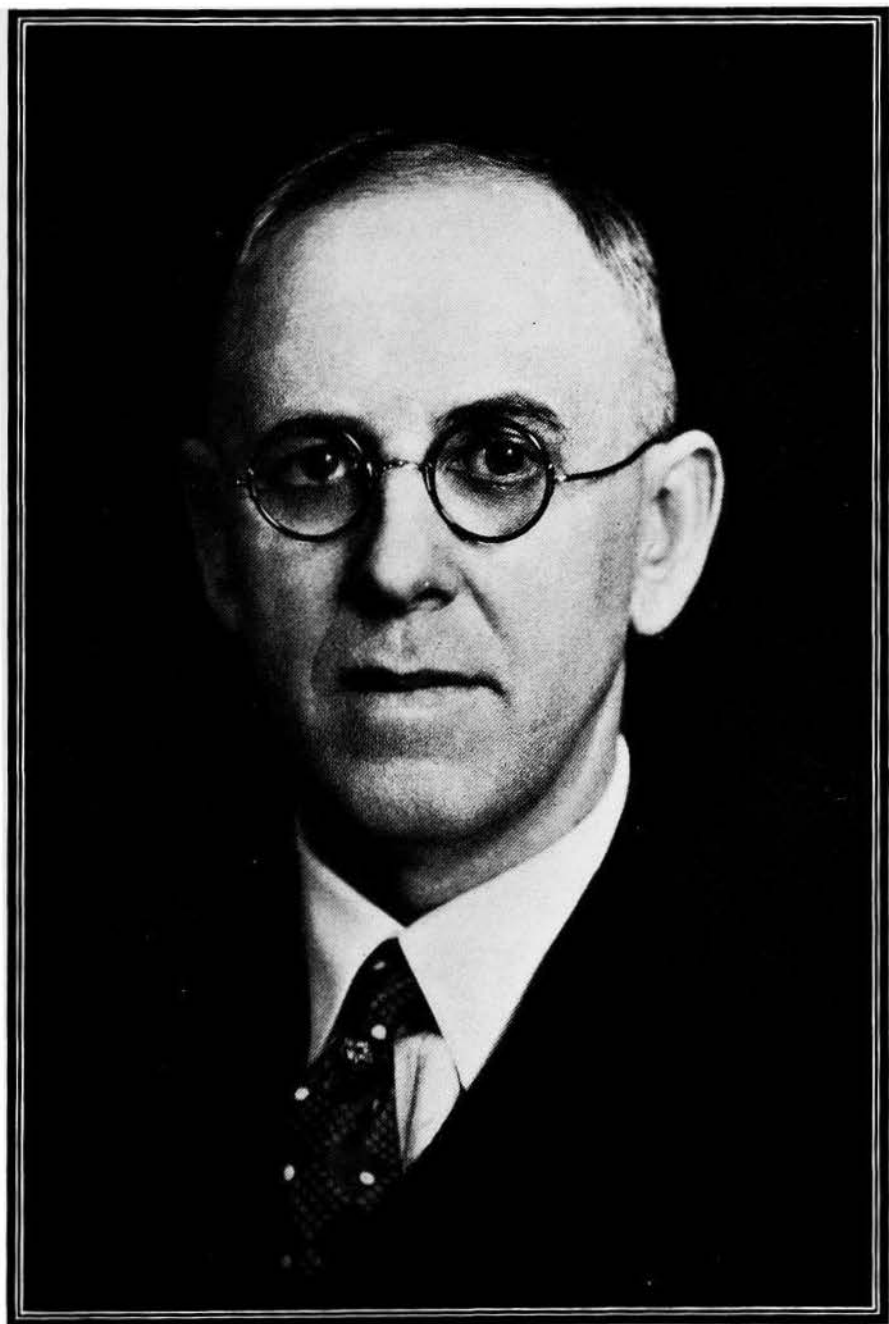

JOHN FLETCHER, Attorney General

DANIEL FREDERIC STECK, democrat, Ottumwa, Ia. Born in Ottumwa December 16, 1881. Educated in the public schools and the State University of Iowa, graduating in law with the degree of LL.B. in 1906. Admitted to the Iowa bar. Engaged in the practice of law in Ottumwa. Married June 30, 1908, to Lucile Oehler. Served in the World War from July 1, 1917, to May 30, 1919, in the United States and in France. Elected to the senate of the United States November 4, 1924, and seated after a contest with Smith W. Brookhart. Active in the affairs of the democratic party in Iowa for many years.

SMITH W. BROOKHART, republican, Washington, Ia. Born in a log house in Scotland county, Mo., February 2, 1869. Moved in early life to Jefferson county, Ia., and in 1882 to Van Buren county, Ia. Educated in public schools, graduating from Bloomfield high school and Southern Iowa Normal, then located at Bloomfield. Taught country school and worked on a farm. Later was principal of the Bloomfield high school. Read law while teaching. Admitted to the bar in 1892 and located at Washington, where he has since been engaged in the practice of law and in farming. Elected county attorney in 1894 and again in 1896. Resigned in 1898 and volunteered in Spanish-American war. Member of Iowa National Guard since 1894, except about five years. Second lieutenant, Fiftieth Iowa Volunteer Infantry, Spanish-American war; major in Mexican border service; major and lieutenant colonel of infantry in World War; chief instructor in marksmanship in Camp Perry and Camp Benning schools; captain American Palma Rifle Team 1912, winning world championship; president National Rifle Association of America. Married Jennie Hearn, June 22, 1897, and has a family of four boys and two girls. Elected to United States senate in 1922 to fill unexpired term of Senator Kenyon. Lost in contest for seat with Daniel F. Steck following election in 1924. Re-elected in 1926.

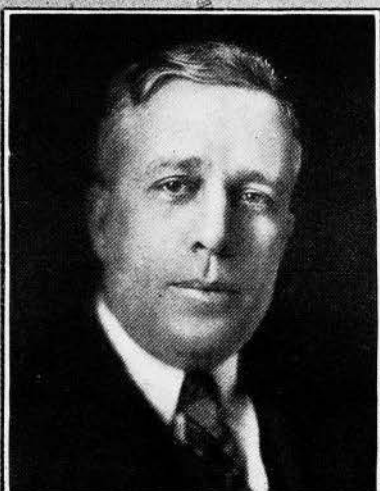

DANIEL F. STECK
of Ottumwa



SMITH W. BROOKHART
of Washington

UNITED STATES SENATORS FROM IOWA

WILLIAM P. KOPP, Mt. Pleasant, first district, republican; born June 29, 1869, near Dodgeville, Ia.; graduate Iowa Wesleyan, 1892; law, S. U. I., 1894; married December 4, 1894, Clara Bird. Congressman since 1921. Lawyer.

F. DICKINSON LETTS, Davenport, second district, republican; born April 26, 1875, in Washington county, Ia.; graduate Parsons, 1897; law, S. U. I., 1899; married July 20, 1916, Josephine Nell Haney. Congressman since 1925. Lawyer.

THOMAS J. B. ROBINSON, Hampton, third district, republican; born Lafayette county, Wis., August 12, 1868; family moved to Hampton, 1870; educated public schools; married Belle Clinton; five children. Congressman since 1923. Banker, farmer.

GILBERT N. HAUGEN, Northwood, fourth district, republican; born Rock county, Wis., April 21, 1859. Prior to election to congress engaged in various enterprises, principally real estate and banking. Congressman since 1899.

CYRENUS COLE, Cedar Rapids, fifth district, republican; born Marion county, Ia.; graduate Central University, Pella. Editor Cedar Rapids Republican 1898 to 1921. Congressman since 1921.

C. W. RAMSEYER, Bloomfield, sixth district, republican; born near Collinsville, O., March 13, 1875; graduate Southern Iowa Normal, Iowa State Teachers College, law, S. U. I.; married Ruby Phillips, June 2, 1915; two children. Congressman since 1915. Lawyer.

CASSIUS C. DOWELL, Des Moines, seventh district, republican; born Warren county; graduate Drake University, liberal arts and law. State representative two terms, senator two terms, Polk county. Congressman since 1915. Lawyer.

LLOYD THURSTON, Osceola, eighth district, republican; born Clarke county March 27, 1880; graduate law, S. U. I., 1902; married; served Spanish-American, World War; state senator two terms. Congressman since 1925. Lawyer.

WILLIAM RAYMOND GREEN, Council Bluffs, ninth district, republican; born Colchester, Conn., November 7, 1856; graduate Oberlin college, Ohio, 1879; admitted to bar 1882; moved to Audubon 1886, later to Council Bluffs; district judge 16 years. Congressman since 1911. Lawyer.

L. J. DICKINSON, Algona, tenth district, republican; born Lucas county, Ia., October 29, 1873; graduate Cornell college, Mt. Vernon, Ia., 1898; law, S. U. I., 1899; married Myrtle Gull August 21, 1901; two children. Congressman since 1919. Lawyer.

WILLIAM DAYTON BOIES, Sheldon, eleventh district, republican; born January 3, 1857, Boone county, Ill.; graduate law, S. U. I., 1880; married 1881; two sons; former district judge. Congressman since 1919. Lawyer.



CONGRESSMEN FROM IOWA

(1) W. F. Kopp; (2) F. D. Letts; (3) T. J. B. Robinson; (4) Gilbert N. Haugen; (5) Cyrenus Cole; (6) C. W. Ramseyer; (7) Cassius C. Dowell; (8) Lloyd Thurston; (9) William R. Green; (10) L. J. Dickinson; (11) W. J. Boies.

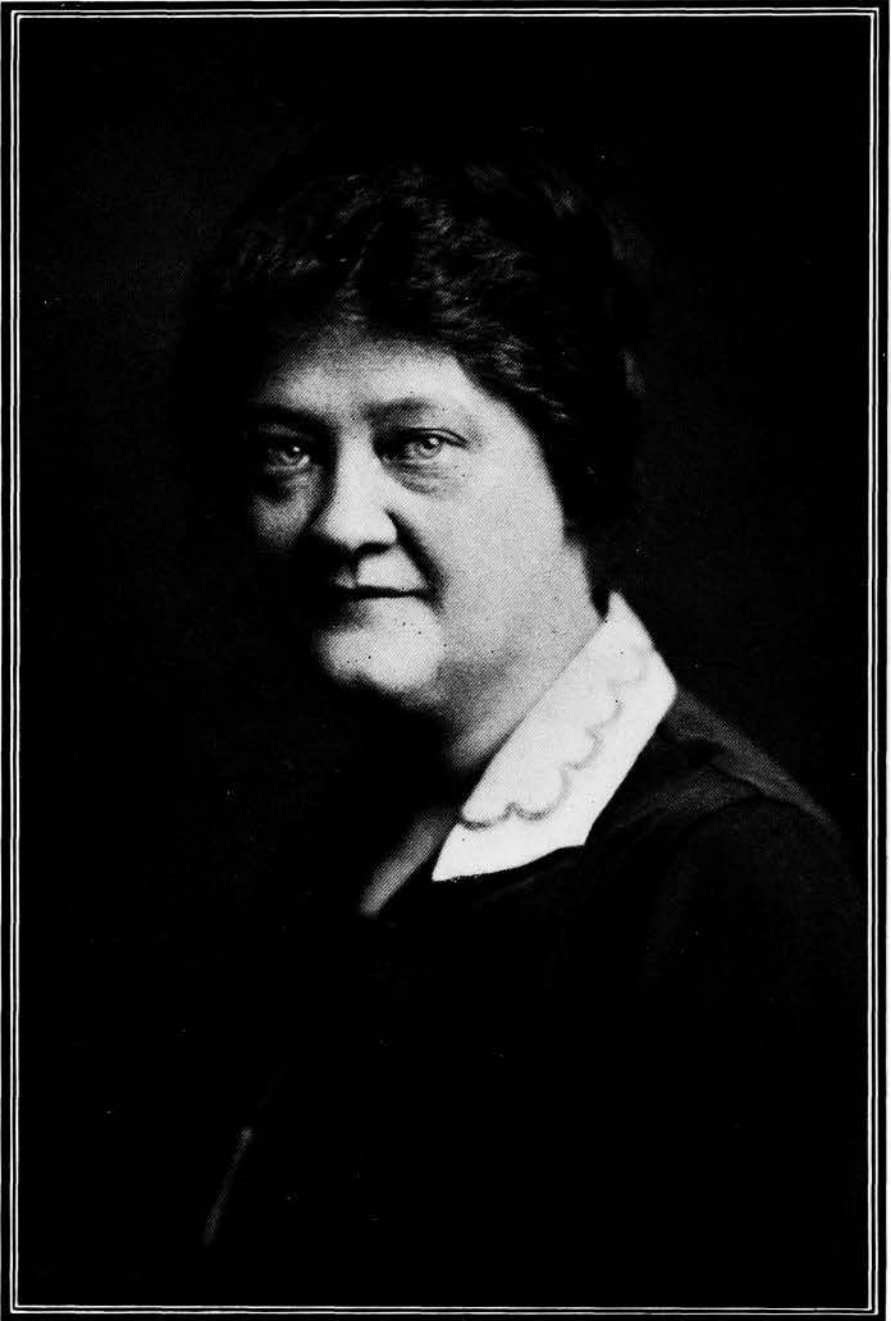

AGNES SAMUELSON, Superintendent of Public Instruction



SUPREME COURT JUSTICES

(1) William D. Evans; (2) Edgar A. Morling; (3) F. F. Faville; (4) Charles W. Vermilion; (5) Elma G. Albert; (6) Lawrence DeGraff; (7) James W. Kindlg; (8) Truman S. Stevens.



STATE OFFICERS

(1) Charles Webster, Railroad Commissioner; (2) Dwight N. Lewis, Commerce Counsel; (3) B. M. Richardson, Railroad Commissioner; (4) Fred P. Woodruff, Railroad Commissioner; (5) A. B. Funk, Industrial Commissioner; (6) Burgess W. Garrett, Clerk of Supreme Court; (7) Ray Yenter, Insurance Commissioner; (8) U. G. Whitney, Code Editor and Supreme Court Reporter; (9) W. C. Merckens, Secretary Executive Council; (10) W. H. Bailey, Adjutant General.

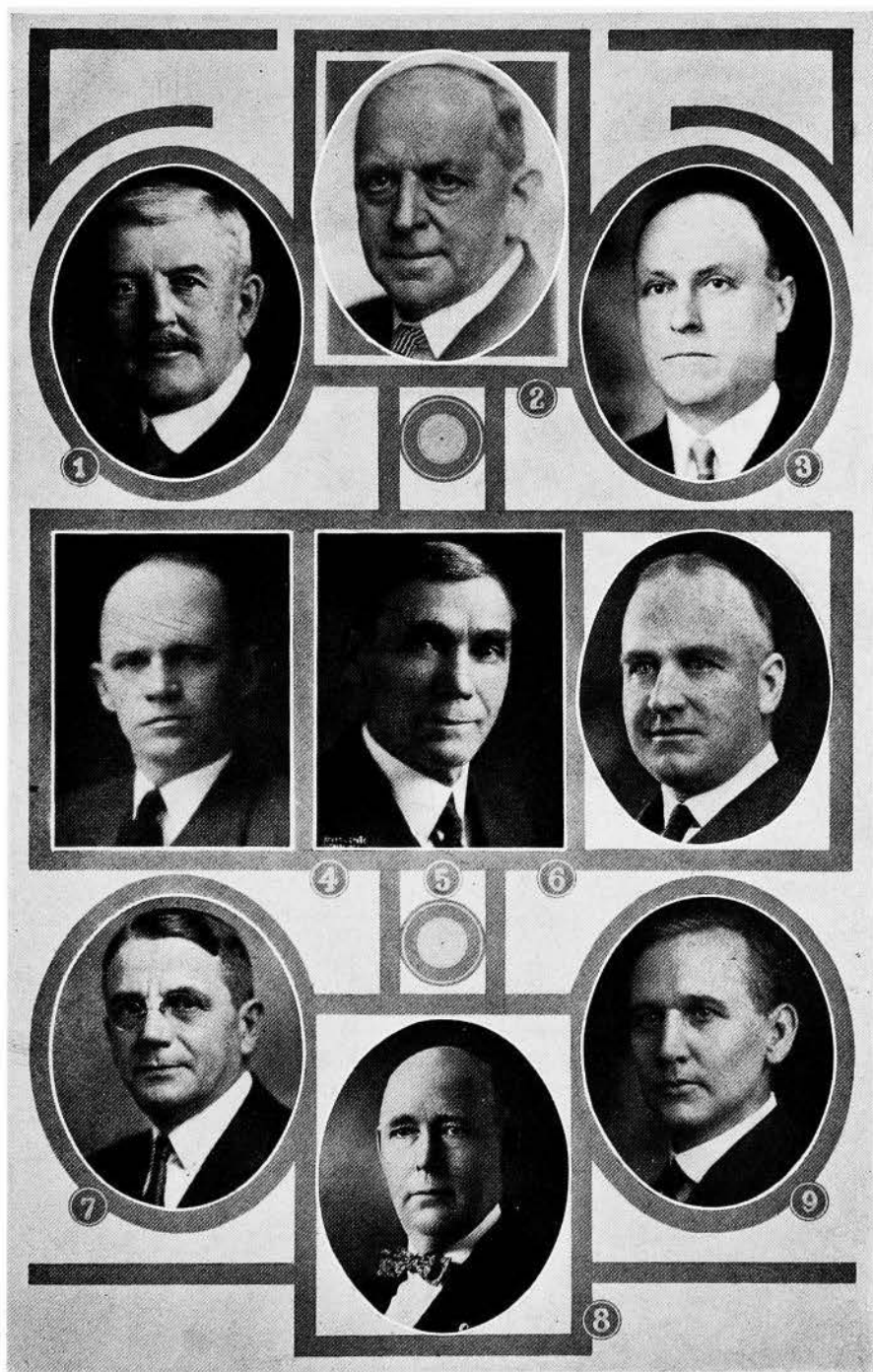

STATE OFFICERS

(1) J. H. Strief, Board of Control; (2) A. M. McColl, Board of Control; (3) G. Norman Clark, Board of Control; (4) Ernest C. Hamilton, Board of Parole; (5) Hiram K. Evans, Board of Parole; (6) Geo. Simpson, Board of Parole; (7) J. C. Gillespie, Printing Board; (8) W. R. Orchard, Printing Board; (9) Robert Henderson, Superintendent of Printing.

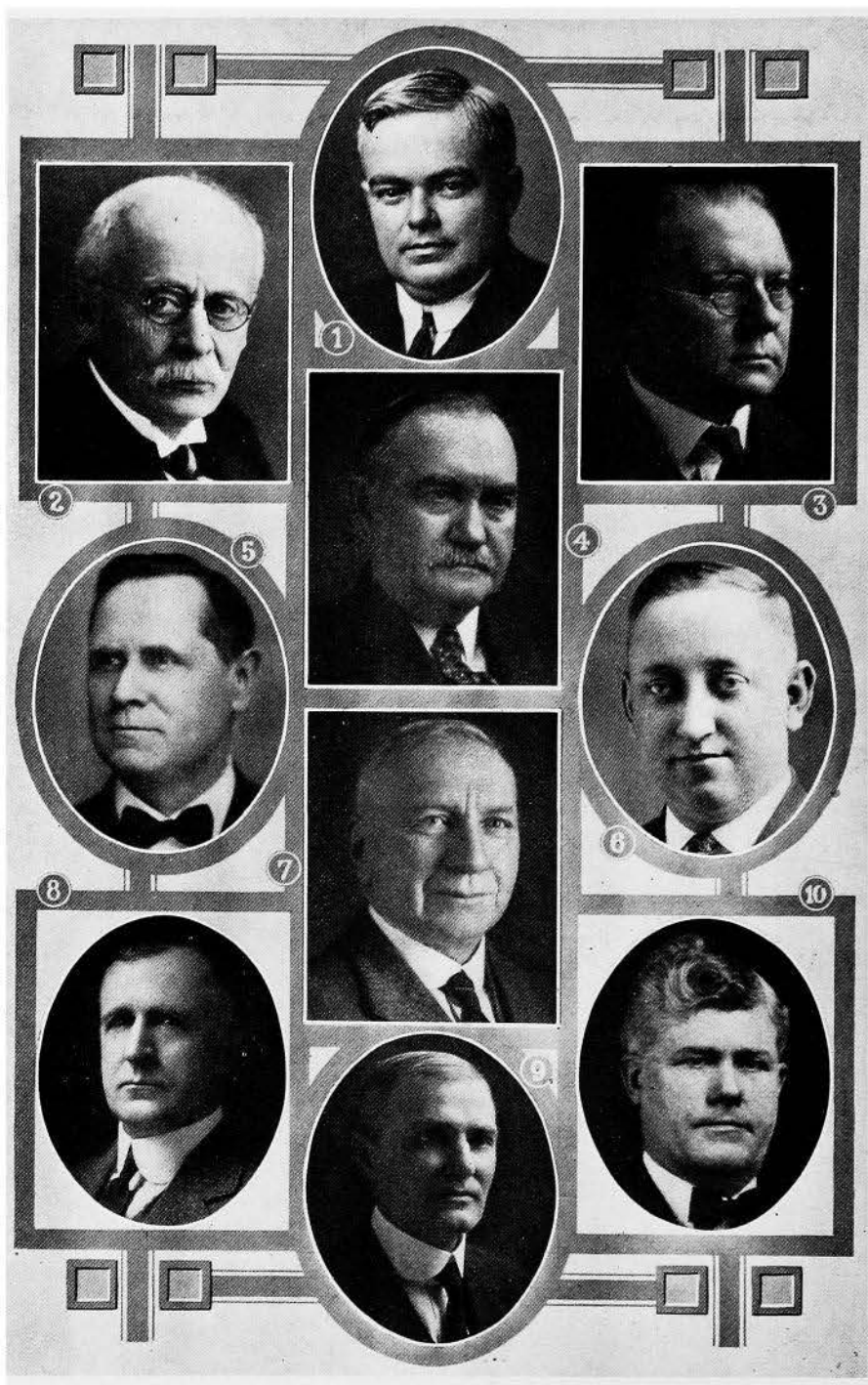

STATE OFFICERS

(1) L. A. Andrew, Superintendent of Banking; (2) Johnson Brigham, State Librarian; (3) Edgar R. Harlan, Curator Historical Department; (4) E. L. Hogue, Budget Director; (5) A. J. Small, Law Librarian; (6) J. W. Strohm, Fire Marshal; (7) A. L. Urick, Labor Commissioner; (8) W. W. Haire, Pharmacy Examiner; (9) Geo. Judisch, Pharmacy Examiner; (10) John Slocum, Pharmacy Examiner.

and remain, a permanent fund, the interest of which shall be applied to the support of said university, for the promotion of literature, the arts and sciences, as may be authorized by the terms of such grant. And it shall be the duty of the general assembly as soon as may be, to provide effectual means for the improvement and permanent security of the funds of said university.

SEC. 6. The financial agents of the school funds shall be the same, that by law, receive and control the state and county revenue for other civil purposes, under such regulations as may be provided by law.

SEC. 7. The money subject to the support and maintenance of common schools shall be distributed to the districts in proportion to the number of youths, between the ages of five and twenty-one years, in such manner as may be provided by the general assembly.

ARTICLE X—AMENDMENTS TO THE CONSTITUTION.

SECTION 1. Any amendment or amendments to this constitution may be proposed in either house of the general assembly; and if the same shall be agreed to by a majority of the members elected to each of the two houses, such proposed amendment shall be entered on their journals, with the yeas and nays taken thereon, and referred to the legislature to be chosen at the next general election, and shall be published, as provided by law, for three months previous to the time of making such choice; and if, in the general assembly so next chosen as aforesaid such proposed amendment or amendments shall be agreed to, by a majority of all the members elected to each house, then it shall be the duty of the general assembly to submit such proposed amendment or amendments to the people, in such manner, and at such time as the general assembly shall provide; and if the people shall approve and ratify such amendment or amendments, by a majority of the electors qualified to vote for members of the general assembly, voting thereon, such amendment or amendments shall become a part of the constitution of this state.

SEC. 2. If two or more amendments shall be submitted at the same time, they shall be submitted in such manner that the electors shall vote for or against each of such amendments separately.

SEC. 3. At the general election to be held in the year one thousand eight hundred and seventy, and in each tenth year thereafter, and also at such times as the general assembly may, by law, provide, the question, "Shall there be a convention to revise the constitution, and amend the same?" shall be decided by the electors qualified to vote for members of the general assembly; and in case a majority of the electors so qualified, voting at such election, for and against such proposition, shall decide in favor of a convention for such purpose, the general assembly, at its next session, shall provide by law for the election of delegates to such convention.

ARTICLE XI—MISCELLANEOUS.

SECTION 1. The jurisdiction of justices of the peace shall extend to all civil cases, (except cases in chancery, and cases where the question of title to real estate may arise,) where the amount in controversy does not exceed one hundred dollars, and by the consent of parties may be extended to any amount not exceeding three hundred dollars.

SEC. 2. No new county shall be hereafter created containing less than four hundred and thirty-two square miles; nor shall the territory of any organized county be reduced below that area; except the county of Worth, and the counties west of it, along the northern boundary of this state, may be organized without additional territory.

SEC. 3. No county, or other political or municipal corporation shall be allowed to become indebted in any manner, or for any purpose, to an amount in the aggregate, exceeding five per centum on the value of the taxable property within such county or corporation—to be ascertained by the last state and county tax lists, previous to the incurring of such indebtedness.

SEC. 4. The boundaries of the state may be enlarged, with the consent of congress and the general assembly.

SEC. 5. Every person elected or appointed to any office, shall, before entering upon the duties thereof, take an oath or affirmation to support the

constitution of the United States, and of this state, and also an oath of office.

SEC. 6. In all cases of elections to fill vacancies in office occurring before the expiration of a full term, the person so elected shall hold for the residue of the unexpired term; and all persons appointed to fill vacancies in office, shall hold until the next general election, and until their successors are elected and qualified.

SEC. 7. The general assembly shall not locate any of the public lands, which have been, or may be granted by congress to this state, and the location of which may be given to the general assembly, upon lands actually settled, without the consent of the occupant. The extent of the claim of such occupant, so exempted, shall not exceed three hundred twenty acres.

SEC. 8. The seat of government is hereby permanently established, as now fixed by law, at the city of Des Moines, in the county of Polk; and the state university at Iowa City, in the county of Johnson.

ARTICLE XII—SCHEDULE.

SECTION 1. This constitution shall be the supreme law of the state, and any law inconsistent therewith, shall be void. The general assembly shall pass all laws necessary to carry this constitution into effect.

SEC. 2. All laws now in force and not inconsistent with this constitution, shall remain in force until they shall expire or be repealed.

SEC. 3. All indictments, prosecutions, suits, pleas, complaints, process, and other proceedings pending in any of the courts, shall be prosecuted to final judgment and execution; and all appeals, writs of error, certiorari, and injunctions, shall be carried on in the several courts, in the same manner as now provided by law; and all offenses, misdemeanors, and crimes that may have been committed before the taking effect of this constitution, shall be subject to indictment, trial and punishment, in the same manner as they have been, had not this constitution been made.

SEC. 4. All fines, penalties, or forfeitures due, or to become due, or accruing to the state, or to any county therein, or to the school fund, shall inure to the state, county, or school fund, in the manner prescribed by law.

SEC. 5. All bonds executed to the state, or to any officer in his official capacity, shall remain in force and inure to the use of those concerned.

SEC. 6. The first election under the constitution shall be held on the second Tuesday in October, in the year one thousand eight hundred and fifty-seven, at which time the electors of the state shall elect the governor and lieutenant governor. There shall also be elected at such election, the successors of such state senators as were elected at the August election, in the year one thousand eight hundred and fifty-four, and the members of the house of representatives, who shall be elected in accordance with the act of apportionment, enacted at the session of the general assembly which commenced on the first Monday of December one thousand eight hundred and fifty-six.

SEC. 7. The first election for secretary, auditor, and treasurer of state, attorney general, district judges, members of the board of education, district attorneys, members of congress and such state officers as shall be elected at the April election, in the year one thousand eight hundred and fifty-seven, (except the superintendent of public instruction,) and such county officers as were elected at the August election, in the year one thousand eight hundred and fifty-six, except prosecuting attorneys, shall be held on the second Tuesday of October, one thousand eight hundred and fifty-eight: *Provided*, That the time for which any district judge or other state or county officer elected at the April election in the year one thousand eight hundred and fifty-eight, shall not extend beyond the time fixed for filling like offices at the October election in the year one thousand eight hundred and fifty-eight.

SEC. 8. The first election for judges of the supreme court, and such county officers as shall be elected at the August election, in the year one thousand eight hundred and fifty-seven, shall be held on the second Tuesday of October, in the year one thousand eight hundred and fifty-nine.

SEC. 9. The first regular session of the general assembly shall be held in the year one thousand eight hundred and fifty-eight, commencing on the second Monday of January of said year.

SEC. 10. Senators elected at the August election, in the year one thousand eight hundred and fifty-six, shall continue in office until the second Tuesday of October, in the year one thousand eight hundred and fifty-nine at which time their successors shall be elected as may be prescribed by law.

SEC. 11. Every person elected by popular vote, by vote of the general assembly, or who may hold office by executive appointment, which office is continued by this constitution, and every person who shall be so elected or appointed, to any such office, before the taking effect of this constitution, (except as in this constitution otherwise provided,) shall continue in office until the term for which such person has been or may be elected or appointed shall expire; but no such person shall continue in office after the taking effect of this constitution, for a longer period than the term of such office, in this constitution prescribed.

SEC. 12. The general assembly, at the first session under this constitution, shall district the state into eleven judicial districts, for district court purposes; and shall also provide for the apportionment of the members of the general assembly, in accordance with the provisions of this constitution.

SEC. 13. This constitution shall be submitted to the electors of the state at the August election, in the year one thousand eight hundred and fifty-seven, in the several election districts in this state. The ballots at such election shall be written or printed as follows: Those in favor of the constitution, "New Constitution—Yes." Those against the constitution, "New Constitution—No." The election shall be conducted in the same manner as the general elections of the state, and the poll-books shall be returned and canvassed as provided in the twenty-fifth chapter of the code, and abstracts shall be forwarded to the secretary of state, which abstracts shall be canvassed in the manner provided for the canvass of state officers. And if it shall appear that a majority of all the votes cast at such election for and against this constitution are in favor of the same, the governor shall immediately issue his proclamation stating that fact, and such constitution shall be the constitution of the state of Iowa, and shall take effect from and after the publication of said proclamation.

SEC. 14. At the same election that this constitution is submitted to the people for its adoption or rejection, a proposition to amend the same by striking out the word "White" from the article on the right of suffrage shall be separately submitted to the electors of this state for adoption or rejection in the manner following—namely: A separate ballot may be given by every person having a right to vote at said election, to be deposited in a separate box; and those given for the adoption of such proposition shall have the words, "Shall the word 'White' be stricken out of the article on the right of suffrage? Yes." And those given against the proposition shall have the words, "Shall the word 'White' be stricken out of the article on the right of suffrage? No." And if at said election the number of ballots cast in favor of said proposition shall be equal to a majority of those cast for and against this constitution, then said word "White" shall be stricken from said article and be no part thereof.

SEC. 15. Until otherwise directed by law, the county of Mills shall be in and a part of the sixth judicial district of this state.*

Done in convention at Iowa City, this fifth day of March in the year of our Lord one thousand eight hundred and fifty-seven, and of the Independence of the United States of America, the eighty-first.

In testimony whereof we have hereunto subscribed our names.

Timothy Day
S. G. Winchester
David Bunker
D. P. Palmer
Geo. W. Ellis

J. C. Hall
John H. Peters
Wm. A. Warren
H. W. Gray
Robt. Gower

J. C. Traer
James F. Wilson
Amos Harris
Jno. T. Clark
S. Ayers

*Amended. See amendment of 1904.

Harvey J. Skiff
J. A. Parvin
W. Penn Clarke
H. D. Gibson
Thomas Seely
A. H. Marvin
J. H. Emerson

R. L. B. Clarke
James A. Young
D. H. Solomon
M. W. Robinson
Lewis Todhunter
John Edwards
Jeremiah Hollingsworth

Wm. Patterson
D. W. Price
Alpheus Scott
George Gillaspay
Edward Johnstone
Aylett R. Cotton

FRANCIS SPRINGER, President.

Attest: THOS. J. SAUNDERS, Secretary.

E. N. BATES, Asst. Secretary.

PROCLAMATION

Whereas an instrument known as the "New Constitution of the State of Iowa" adopted by the constitutional convention of said state on the fifth day of March, A. D. 1857, was submitted to the qualified electors of said state at the annual election held on Monday the third day of August, 1857, for their approval or rejection.

And whereas an official canvass of the votes cast at said election shows that there were forty thousand three hundred and eleven votes cast for the adoption of said constitution and thirty-eight thousand six hundred and eighty-one votes were cast against its adoption, leaving a majority of sixteen hundred and thirty votes in favor of its adoption.

Now therefore I, JAMES W. GRIMES, Governor of said state, by virtue of the authority conferred upon me, hereby declare the said new constitution to be adopted, and declare it to be the supreme law of the state of Iowa.

In testimony whereof I have hereunto set my hand and affixed the great seal of the state of Iowa.

Done at Iowa City this third day of September A. D. 1857 of the Independence of the United States the eighty-second and of the state of Iowa the eleventh.

JAMES W. GRIMES

L. S.

By the Governor,

ELIJAH SELLS, Secretary of State.

AMENDMENTS TO THE CONSTITUTION OF IOWA

from 1857 to 1919

AMENDMENTS OF 1868

1.

Strike the word "white" from section 1 of article II.

2.

Strike the word "white" from section 33 of article III.

3.

Strike the word "white" from section 34 of article III.

4.

Strike the word "white" from section 35 of article III.

5.

Strike the word "white" from section 1 of article VI.

NOTE—These amendments were proposed by the general assembly of 1866; re-adopted by the general assembly of 1868; ratified at the election of November 3, 1868, and proclaimed adopted on December 8, 1868.

Sections 34 and 35 have been amended twice. The present amendment was adopted in 1904.

AMENDMENT OF 1880

1.

Strike out the words "free white" from the third line of section four (4) of article three (3) of said constitution, relating to the legislative department.

NOTE—This amendment was proposed by the general assembly of 1878; re-adopted by the general assembly of 1880; ratified at the election of November 2, 1880, and proclaimed adopted on December 3, 1880.

AMENDMENT OF 1882.

Add as section 26, to article I of said constitution, the following: No person shall manufacture for sale, or sell or keep for sale, as a beverage any intoxicating liquors whatever, including ale, wine and beer. The general assembly shall by law prescribe regulations for the enforcement of the prohibition herein contained, and shall thereby provide suitable penalties for the violation of the provisions hereof.

NOTE—This amendment was proposed by the general assembly of 1880; re-adopted by the general assembly of 1882, ratified at a special election held on June 27, 1882, and certified adopted on July 23, 1882. On April 21, 1883, the supreme court in *Koehler and Lang v. Hill*, 60 Iowa 543, held that owing to certain irregularities the amendment was not legally submitted to the electors, and thence did not become a part of the constitution.

AMENDMENT OF 1884.

1.

The general election for state, district, county and township offices, shall be held on the Tuesday next after the first Monday in November.

2.

At any regular session of the general assembly the state may be divided into the necessary judicial districts for district court purposes, or the said districts may be reorganized and the number of the districts and the judges of the said courts increased or diminished; but no reorganization of the districts or diminution of the judges shall have the effect of removing a judge from office.

3.

The grand jury may consist of any number of members, not less than five, nor more than fifteen, as the general assembly may by law provide, or the general assembly may provide for holding persons to answer for any criminal offense without the intervention of a grand jury.

4.

That section 13 of article V of the constitution be stricken therefrom, and the following adopted as such section.

Section 13. The qualified electors of each county shall, at the general election in the year 1886, and every two years thereafter, elect a county attorney, who shall be a resident of the county for which he is elected, and who shall hold his office for two years, and until his successor shall have been elected and qualified.

NOTE—These amendments were proposed by the general assembly of 1882; re-adopted by the general assembly of 1884; ratified at the election of November 4, 1884, and certified adopted on December 10, 1884.

AMENDMENTS OF 1904.

1.

Add as section 16, to article XII of the constitution, the following:

SEC. 16. The first general election after the adoption of this amendment shall be held on the Tuesday next after the first Monday in November in the year one thousand nine hundred and six, and general elections shall be held biennially thereafter. In the year one thousand nine hundred and six there shall be elected a governor, lieutenant-governor, secretary of state, auditor of state, treasurer of state, attorney general, two judges of the supreme court, the successors of the judges of the district court whose terms of office expire on December 31st, one thousand nine hundred and six, state senators who would otherwise be chosen in the year one thousand nine hundred and five, and members of the house of representatives. The terms of office of the judges of the supreme court which would otherwise expire on December 31st, in odd numbered years, and all other elective state, county and township officers whose terms of office would otherwise expire in January in the year one thousand nine hundred and six, and members of the general assembly whose successors would otherwise be chosen at the general election in the year one thousand nine hundred and five, are hereby extended one year and until their successors are elected and qualified. The terms of offices of senators whose successors would otherwise be chosen in the year one

thousand nine hundred and seven are hereby extended one year and until their successors are elected and qualified. The general assembly shall make such changes in the law governing the time of election and term of office of all other elective officers as shall be necessary to make the time of their election and terms of office conform to this amendment, and shall provide which of the judges of the supreme court shall serve as chief justice. The general assembly shall meet in regular session on the second Monday in January, in the year one thousand nine hundred and six, and also on the second Monday in January in the year one thousand nine hundred and seven, and biennially thereafter.

2.

That sections thirty-four (34), thirty-five (35) and thirty-six (36) of article three (3) of the constitution of the state of Iowa, be repealed and the following be adopted in lieu thereof:

SEC. 34. The senate shall be composed of fifty members to be elected from the several senatorial districts, established by law and at the next session of the general assembly held following the taking of the state and national census, they shall be apportioned among the several counties or districts of the state, according to population as shown by the last preceding census.

SEC. 35. The house of representatives shall consist of not more than one hundred and eight members. The ratio of representation shall be determined by dividing the whole number of the population of the state as shown by the last preceding state or national census, by the whole number of counties then existing or organized, but each county shall constitute one representative district and be entitled to one representative, but each county having a population in excess of the ratio number, as herein provided of three-fifths or more of such ratio number shall be entitled to one additional representative, but said addition shall extend only to the nine counties having the greatest population.

SEC. 36. The general assembly shall, at the first regular session held following the adoption of this amendment, and at each succeeding regular session held next after the taking of such census, fix the ratio of representation, and apportion the additional representatives, as herein before required.

NOTE.—These amendments were proposed by the general assembly of 1902; re-adopted by the general assembly of 1904; ratified at the general election of November 8, 1904, and certified adopted on November 29, 1904. Section 16 is a new section.

AMENDMENT OF 1908.

Add to section 18 of article I of the constitution the following: The general assembly, however, may pass laws permitting the owners of lands to construct drains, ditches, and levees for agricultural, sanitary or mining purposes across the lands of others, and provide for the organization of drainage districts, vest the proper authorities with power to construct and maintain levees, drains and ditches and to keep in repair all drains, ditches and levees heretofore constructed under the laws of the state, by special assessments upon the property benefited thereby. The general assembly may provide by law for the condemnation of such real estate as shall be necessary for the construction and maintenance of such drains, ditches and levees, and prescribe the method of making such condemnation.

NOTE.—This amendment was proposed by the general assembly of 1906; re-adopted by the general assembly of 1907; ratified at the election of November 3, 1908, and certified adopted on November 23, 1908.

AMENDMENTS OF 1916.

Repeal section 7 of article II and enact in lieu thereof the following:

SEC. 7. The general election for state, district, county and township officers in the year 1916 shall be held in the same month and on the same day as that fixed by the laws of the United States for the election of presidential electors, or of president and vice president of the United States; and thereafter such election shall be held at such time as the general assembly may by law provide.

NOTE.—This amendment was proposed by the general assembly of 1913; re-adopted by the general assembly of 1915, and ratified on November 7, 1916.

AMENDMENT OF 1917.

That the following amendment to article one (1) of the constitution of the state of Iowa be and the same is hereby proposed: To add thereto following section twenty-six (26) thereof and as section twenty-seven (27) of article one (1) of said constitution the following, to-wit:

SEC. 27. The manufacture, sale, or keeping for sale, as a beverage, of intoxicating liquors, including ale, wine and beer, shall be forever prohibited within this state. The general assembly shall by law prescribe regulations for the enforcement of the prohibition herein contained, and shall provide suitable penalties for the violation of the provisions hereof.

NOTE.—This amendment was proposed by the general assembly of 1915; re-adopted by the general assembly of 1917; defeated at the special election October 15, 1917.

Yes: 214,693; no: 215,625—932.

AMENDMENT PROPOSED 1919.

1.

Joint resolution proposing that section 1 of article II of the constitution be repealed, and the following enacted in lieu thereof, to-wit:

SECTION 1. Every citizen of the United States of the age of twenty-one (21) years, who shall have been a resident of this state six (6) months next preceding the election, and of the county in which he or she claims his or her vote, sixty (60) days, shall be entitled to vote at all elections which are now or hereafter may be authorized by law.

Resolved further, that the foregoing proposed amendment be, and the same is hereby referred to the legislature to be chosen at the next general election for members of the next general assembly, and that the secretary of state cause the same to be published for three (3) months previous to the day of said election as provided by law.

NOTE.—This amendment in substantially this form was proposed by the general assembly 1913; re-adopted by the general assembly of 1915; but was not adopted by the people. It was again proposed by the general assembly of 1917, but was not published as provided by Sec. 1 of Art. X of the constitution and Sec. 55 of the code of Iowa, which caused its second defeat. The present amendment was proposed by the general assembly of 1919.

NOTE.—The general assembly was convened in special session on July 2, 1919, for the purpose of considering the proposed amendment to the constitution of the United States providing that the right of citizens of the United States to vote shall not be denied or abridged by the United States or by any state on account of sex.

Federal amendment ratified on said date which made further action on the "Amendment Proposed 1919" unnecessary.

CONSTITUTIONAL CONVENTION

At the general election on the second day of November, 1920, in pursuance of the law as found in section 1061 of the code and in article X, section 3 of the constitution of Iowa, there was submitted to the electors the following question:

"Shall there be a convention to revise the constitution and amend the same?"

Yes: 279,652; no: 221,763—57,889.

Thirty-ninth general assembly failed to provide for constitutional convention.

AMENDMENT OF 1926.

Strike out the word 'male' from section four (4) of article three (3) of said constitution, relating to the legislative department.

NOTE.—This amendment was proposed by the general assembly of 1923; re-adopted by the general assembly of 1925; ratified at the election held November 2, 1926.

Yes, 239,999; no: 133,929.

CONSTITUTIONAL CONVENTIONS OF IOWA

First Constitutional Convention. Convened at Iowa City, October 7, 1844.
Adjourned, November 1, 1844.

COUNTIES REPRESENTED	NAMES OF MEMBERS
Lee.....	Charles Staley, Alexander Kerr, David Galland, Calvin J. Price, James Marsh, John Thompson, Henry M. Salmon, O. S. X. Peck.
Des Moines.....	James Clarke, Henry Robinson, John D. Wright, Shepherd Leffler, Andrew Hooten, Enos Lowe, John Ripley, George Hepner.
Van Buren.....	Elisha Cutler, Jr., John Davidson, Paul Brattain, David Ferguson, Gideon S. Bailey, John Hale, Thomas Charlton.
Jefferson.....	Robert Brown, Hardin Butler, Sulifand S. Ross, James I. Murray, Samuel Whitmore.
Henry.....	Joseph C. Hawkins, George Hobson, John H. Randolph, Jonathan C. Hall, Joseph D. Hoag.
Washington.....	William R. Harrison, Enoch Ross, Caleb B. Campbell.
Louisa.....	John Brookbank, William L. Toole, Wright Williams.
Muscatine.....	Jonathan E. Fletcher, Ralph P. Lowe, Elijah Sells.
Johnson.....	Robert Lucas, Samuel H. McCrory, Henry Felkner.
Linn.....	Thomas J. McKean, Samuel W. Durham, Luman M. Strong.
Cedar.....	Samuel W. Bissell, James H. Gower.
Scott.....	James Grant, Andred W. Campbell, Ebenezer Cook.
Clinton.....	Lyman Evans, Ralph R. Benedict.
Jones.....	John Taylor.
Jackson.....	Joseph S. Kirkpatrick, William Morden, Richard B. Wyckoff.
Wapello.....	William H. Galbraith, William W. Chapman.
Davis.....	J. C. Blankinship, Samuel W. McAtee.
Keokuk.....	Richard Quinton.
Mahaska.....	Van B. Delashmutt, Stephen B. Shelledy.
Dubuque, Delaware, Black Hawk and Fayette.....	Francis Gehon, Edward Langworthy, Theophilus Crawford, Stephen Hempstead, Samuel B. Olmstead, Michael O'Brien.

Shepherd Leffler, Des Moines county, elected president October 8th.

George S. Hampton, Johnson county, elected secretary October 8th.

The constitution adopted by this convention was rejected by the people at an election held on the 4th day of August, 1845, there being 7,235 votes cast "for the constitution" and 7,656 votes cast "against the constitution."

Second Constitutional Convention. Convened at Iowa City, May 4, 1846.
Adjourned May 18, 1846.

COUNTIES REPRESENTED	NAMES OF MEMBERS
Lee.....	David Galland, Josiah Kent, George Berry.
Des Moines.....	Enos Lowe, Shepherd Leffler, George W. Bowie.
Van Buren.....	Thomas Dibble, Erastus Hoskins, William Steele.
Jefferson.....	Sulifand S. Ross, William G. Coop.
Henry.....	George Hobson, Alvin Saunders.
Davis.....	John J. Selman.
Appanoose and Monroe.....	Wareham G. Clark.
Wapello.....	Joseph H. Hedrick
Iowa, Marion, Polk and Jasper..	John Conrey.
Mahaska.....	Stephen B. Shelledy.
Keokuk.....	Sanford Harned.
Washington.....	Stewart Goodrell.
Louisa.....	John Ronalds.
Muscatine.....	J. Scott Richman.
Johnson.....	Curtis Bates.
Linn and Benton.....	Socrates H. Tryon.
Cedar.....	Samuel A. Bissell.
Scott.....	James Grant.
Clinton.....	Henry P. Haun.
Jackson.....	William Hubbell.
Jones.....	Sylvester G. Matson.
Clayton.....	David Olmstead.
Dubuque, Delaware, Buchanan, Fayette, Black Hawk.....	Thomas McCraney, Francis K. O'Ferrall.

Enos Lowe, Des Moines county, elected president May 4th.

William Thompson, Henry county, elected secretary May 4th.

The constitution adopted by this convention was adopted by the people at an election held on the 3d day of August, 1846, there being 9,492 votes cast "for the constitution" and 9,036 votes cast "against the constitution." This constitution was presented to congress in December, 1846, and on the 28th of the same month an act was passed for the admission of Iowa into the union. The first election for state officers was held on the 26th day of October, 1846, pursuant to proclamation of Gov. James Clarke, when Ansel Briggs was elected governor; Elisha Cutler, Jr., secretary of state; Joseph T. Fales, auditor, and Morgan Reno, treasurer.

**Third Constitutional Convention. Convened at Iowa City, January 19, 1857.
Adjourned, March 5, 1857.**

DIST.	COUNTIES	NAMES OF MEMBERS
1	Lee.....	Edward Johnstone, William Patterson.
2	Lee and Van Buren.....	Squire Ayers.
3	Van Buren.....	Timothy Day.
4	Des Moines.....	Jonathan C. Hall, Moses W. Robinson.
5	Davis.....	David P. Palmer.
6	Jefferson.....	James F. Wilson.
7	Henry.....	Rufus L. B. Clarke.
8	Wapello.....	George Gillaspay.
9	Monroe, Lucas and Clarke.....	John Edwards.
10	Appanoosa, Wayne, Decatur.....	Amos Harris.
11	Fremont, Mills, Page, Taylor, Montgomery, Ringgold, Adams and Union.....	Daniel H. Solomon.
12	Pottawattamie, Harrison, Shelby, Woodbury, Monona, Audubon, Crawford, Carroll, Calhoun, Sac, Ida, Cherokee, Buena Vista, Pocahontas, Palo Alto, Emmet, Clay, Dickinson, Osceola, O'Brien, Plymouth, Sioux and Buncombe.....	Daniel W. Price. Francis Springer. David Bunker. Jeremiah Hollingsworth. James A. Young. Hiram D. Gibson. Lewis Todhunter. John A. Parvin. William Penn Clarke. George W. Ellis. Robert Gower. Aylett R. Cotton. Hosea W. Gray.
13	Louisa.....	James C. Traer.
14	Washington.....	Harvey J. Skiff.
15	Keokuk.....	Thomas Seeley.
16	Mahaska.....	William A. Warren.
17	Marion.....	Albert H. Marvin.
18	Warren, Madison, Adair, Cass.....	John H. Emerson.
19	Muscatine.....	John H. Peters.
20	Johnson and Jones.....	Alpheus Scott.
21	Scott.....	
22	Cedar.....	
23	Clinton.....	
24	Linn.....	
25	Linn, Benton, Black Hawk and Buchanan.....	
26	Poweshiek, Jasper, Marshall and Tama.....	
27	Polk, Dallas and Guthrie.....	
28	Jackson.....	
29	Jackson and Jones.....	
30	Dubuque.....	
31	Dubuque and Delaware.....	
32	Clayton.....	
33	Fayette, Bremer, Butler, Franklin, Grundy, Hardin, Wright, Web- ster, Boone, Story, Greene, Alla- makee, Winneshiek and Hum- boldt.....	Sheldon G. Winchester.
34	Howard, Chickasaw, Mitchell, Floyd, Worth, Cerro Gordo, Han- cock, Winnebago, Bancroft and Kossuth.....	John T. Clark.

Francis Springer, elected president January 20th.

Thomas J. Saunders, elected secretary January 20th.

The constitution adopted by this convention was sanctioned by the people at an election held on the 3d day of August, 1857, there being 40,311 votes cast "for the constitution," and 38,681 votes cast "against the constitution," and took effect by proclamation of the governor September 3, 1857.

OFFICIALS OF THE TERRITORY OF IOWA

TERRITORIAL OFFICERS

GOVERNORS

Robert Lucas, appointed 1838.
John Chambers, appointed 1841.
James Clarke, appointed November, 1845.

SECRETARIES

William B. Conway, appointed 1838; died in office, November, 1839.
James Clarke, appointed 1839.
O. H. W. Stull, appointed 1841.
Samuel J. Burr, appointed 1843.
Jesse Williams, appointed 1845.

TERRITORIAL AUDITORS

Office created January 7, 1840

Jesse Williams, appointed January 14, 1840.
William L. Gilbert, appointed January 23, 1843; re-appointed February 27, 1844.
Robert M. Secrest, appointed 1845.

TERRITORIAL TREASURERS

Office created January 24, 1839

Thornton Bayless, appointed January 23, 1839.
Morgan Reno, appointed 1840.

TERRITORIAL AGENTS

Office created January 14, 1841; abolished May 29, 1845

Jesse Williams, appointed January 15, 1841.
John M. Colman, appointed in 1842; re-appointed February 15, 1843, and February 12, 1844.
Anson Hart, appointed 1844 or 1845.

SUPERINTENDENT OF PUBLIC INSTRUCTION

Office created February 12, 1841; abolished March 9, 1842

William Reynolds, appointed in 1841.

COMMISSIONERS TO LOCATE THE SEAT OF GOVERNMENT AT IOWA CITY

Under act approved January 21, 1839

Chauncey Swan, appointed January 18, 1839.
John Rolands, appointed January 18, 1839.
Robert Ralston, appointed January 18, 1839.
Legislated out of office January 14, 1841.

SUPREME COURT

Charles Mason, chief justice, 1838 to 1846.
Joseph Williams, associate justice, 1838 to 1846.
Thomas S. Wilson, associate justice, 1838 to 1846.
Thornton Bayless, clerk, 1838 to 1839.
George S. Hampton, 1839 to 1846.
Eastin Morris, reporter, 1843 to 1846.

DISTRICT ATTORNEYS FOR THE TERRITORY

Isaac Van Allen, appointed 1838.

Charles Weston, appointed 1840.

John D. Deshler, appointed 1843.

Edward Johnston, Fort Madison, appointed 1845 and 1846.

MARSHALS

Francis Gehon, appointed 1838.

Thomas Johnson, appointed 1841.

Isaac Leffler, appointed 1842.

Gideon S. Bailey, Van Buren county, appointed in 1845 and 1846.

DELEGATES IN CONGRESS

William W. Chapman, in Twenty-fifth and Twenty-sixth Congresses.

Francis Gehon.*

Augustus C. Dodge, in the Twenty-seventh, Twenty-eighth and Twenty-ninth Congresses.

*Elected in 1839, but appears never to have acted as delegate.

LEGAL HOLIDAYS IN IOWA

As established by the legislature

Every Sunday.

January 1—New Year's day.

February 12—Lincoln's birthday.

February 22—Washington's birthday.

May 30—Memorial day.

July 4—Independence day.

First Monday in September—Labor day.

General Election day.

November 11—Armistice day.

Thanksgiving. (Date fixed by proclamation.)

December 25—Christmas.

Arbor, Flag and Mother's day are observed but are not legal holidays. Arbor day is usually the last Friday in April. Flag day is June 14 and Mother's day the second Sunday in May.

LEGISLATIVE ASSEMBLIES OF IOWA TERRITORY

TERRITORIAL COUNCIL

NAME.	No. OF SESSION.	NAME.	No. OF SESSION.
Abbe, William.....	7 and 8	Inghram, Arthur.....	1 and 2
Bailey, Gideon S.....	3 and 4	Jenkins, James H.....	5 and 6
Bainbridge, M.....	3 and 4	Johnston, Edward.....	3 and 4
Bradley, Philip B.....	7 and 8	Keith, J.....	1 and 2
Brattain, Paul.....	7 and 8	Kirkpatrick, Joseph S.....	3 and 4
Brierly, James.....	7 and 8	Leffler, Shepherd.....	4, 5, 6, 7 and 8
Browne, Jesse B.....	1, 2, 3 and 4	Lewis, Warner.....	1 and 2
Christie, Robert.....	5 and 6	Parker, Jonathan W.....	1, 2, 3 and 4
Clark, James M.....	1 and 2	Patterson, Robt. M. G.....	5 and 6
Cook, John P.....	5 and 6	Patterson, William.....	5 and 6
Coop, William G.....	3, 4, 7 and 8	Payne, Jesse D.....	1 and 2
Cox, Thomas.....	5 and 6	Ralston, Robert.....	1 and 2
Elbert, John D.....	5 and 6	Ross, Enoch.....	7 and 8
Gehon, Francis.....	5 and 6	Shelby, Henry M.....	7 and 8
Greene, George.....	3 and 4	Springer, Francis.....	3, 4, 5 and 6
Hall, James.....	3 and 4	Stephenson, John S.....	7 and 8
Harris, Pleasant.....	5 and 6	Summers, Laurel.....	7 and 8
Hastings, S. Clinton.....	3, 4, 7 and 8	Swazey, E. A. M.....	1 and 2
Hawkins, J. C.....	3	Teas, Joseph B.....	5 and 6
Hempstead, Stephen.....	1, 2, 7 and 8	Thompson, John.....	7 and 8
Hepner, George.....	1 and 2	Wallace, Wm. H.....	3, 4, 5 and 6
Hughes, L. B.....	1 and 2	Whittlesey, Charles.....	1 and 2

TERRITORIAL HOUSE OF REPRESENTATIVES

NAME.	No. OF SESSION.	NAME.	No. OF SESSION.
Anderson, James.....	7	Ferguson, David.....	8
Andros, Frederick.....	5	Fleenor, Isaac.....	2
Avery, Robert.....	3	Flink, Joseph.....	8
Bailey, Gideon S.....	1 and 2	Foley, John.....	6
Banks, Abraham T.....	7 and 8	Frierson, John.....	1
Bankson, Andrew.....	1	Goddard, Eli.....	5
Baker, Thomas.....	4 and 6	Graham, Thomas.....	8
Barton, Rickey D.....	5	Grant, James.....	4
Beeler, George H.....	1	Grimes, James W.....	1 and 6
Berry, John C.....	5	Hall, James.....	1 and 2
Biggs, Uriah.....	2 and 4	Hackelman, Abner.....	5 and 6
Blair, David E.....	4 and 5	Hancock, Frederick.....	7 and 8
Blair, Thomas.....	1	Harper, Reuben R.....	7
Bonney, Josiah H.....	6	Hastings, S. Clinton.....	1 and 2
Booth, C. H.....	4	Hawkins, Joseph C.....	2
Borland, Samuel.....	6	Hebard, Alfred.....	3, 4 and 6
Box, John.....	3	Hendershott, David.....	2
Brewer, Daniel.....	2	Hepner, George.....	4 and 5
Brierly, James.....	1, 3, 5 and 6	Higginson, Samuel P.....	4
Briggs, Ansel.....	5	Holland, Joshua.....	8
Brophy, John.....	6	Holliday, Samuel.....	4
Browne, Jesse B.....	8	Huner, Jacob.....	7 and 8
Browning, Milton D.....	3	Isett, Thomas M.....	3
Bunker, David.....	5	Jacobs, Cyrus S.....	1
Burchard, Jabez A.....	1	Jay, Evan.....	5
Campbell, Henry J.....	4	Johnson, John.....	6 and 7
Carleton, James P.....	6	Johnston, Edward.....	2
Chandler, George.....	7	Langworthy, Edward.....	2 and 3
Churchman, James.....	2	Last, John B.....	2 and 3
Clark, T. T.....	2	Leffler, Isaac.....	4
Clifton, Charles.....	7 and 8	Leffler, Shepherd.....	2 and 3
Coop, William G.....	1 and 2	Leonard, James.....	7
Cox, Thomas.....	1, 2 and 3	Lester, George W.....	7 and 8
Coy, Shubael.....	7 and 8	Lewis, Warner.....	4
Culbertson, John W.....	5 and 6	Lewis, Isaac N.....	3 and 5
Davis, Ebenezer W.....	7	McCleary, George W.....	6, 7 and 8
Delashmunt, Van B.....	1	McCulloch, E. S.....	4 and 5
Denson, Thomas.....	4	McMichael, Archibald.....	8
Downey, Hugh B.....	7 and 8	McMillen, Thomas.....	5
English, L. N.....	2	Mason, Timothy.....	3
Fay, Edward E.....	6	Miller, Daniel F.....	3
Felkner, Henry.....	3, 4 and 5	Mintun, Jacob.....	2

LEGISLATIVE ASSEMBLIES.—Continued.

NAME.	No. of Session.	NAME.	No. of Session.
Mitchell, Gilbert C. R.....	6	Smythe, Robt.....	6
Montague, George.....	7	Snyder, Joseph K.....	7 and 8
Morgan, James M.....	4, 5, 7 and 8	Steele, Wm.....	3, 5 and 6
Moss, James K.....	4	Stewart, Charles.....	7
Munger, Norton.....	7 and 8	Summers, Laurel.....	1, 2 and 3
Murdock, Samuel.....	7 and 8	Swan, Chauncey.....	1
Murry, Samuel R.....	1	Swearingen, Sam'l.....	5
Myers, Jacob L.....	2	Taylor, Hawkins.....	1
Newell, Joseph.....	5	Taylor, John.....	7 and 8
Noble, Richard.....	7	Teepie, Simon F.....	2
Nowlin, Hardin.....	1 and 6	Temple, George.....	1
Owen, Joshua.....	2	Thompson, Wm.....	6
Parker, Samuel.....	1	Thornton, Levi.....	1
Patterson, Wm.....	1, 2, 4 and 8	Thornton, Err.....	5
Porter, Asbury B.....	1, 3 and 4	Toole, Wm. L.....	1, 3 and 4
Price, Calvin J.....	1	Van Atwerp, Harmon.....	3
Quinton, Richard.....	4	Wallace, Wm. H.....	1
Rich, Alfred.....	2	Walworth, George H.....	2, 3, 5 and 6
Ripley, John.....	8	Weld, Oliver.....	4
Robb, Hamilton.....	6	Wheeler, Loring.....	2
Roberts, Robt. G.....	1	Whitaker, John M.....	3 and 4
Robertson, Joseph M.....	2, 3, 4, 5, 7 and 8	Wilson, Alex A.....	3
Rogers, Thomas.....	5 and 6	Wilson, David S.....	7 and 8
Ross, Wm. R.....	2	Wilson, Paton.....	3, 4, 5 and 6
Sales, David J.....	5	Woodworth, Sam'l. D.....	7 and 8
Shelley, Stephen B.....	7 and 8	Wray, James M.....	6
Smead, Simeon.....	4	Wright, John D.....	6 and 8

PRESIDENTS OF THE SENATE

Name	County from which chosen	General Ass embly		
		Number	Convened	Adjourned
Thomas N. Baker.....	Polk.....	1st	Nov. 30, 1846	Feb. 25, 1847
Thomas Hughes.....	Johnson.....	1st Ex.	Jan. 3, 1848	Jan. 25, 1848
John J. Selman.....	Davis.....	2nd	Dec. 4, 1848	Jan. 15, 1849
Enos Lowe.....	Des Moines.....	3rd	Dec. 2, 1850	Feb. 5, 1851
Wm. E. Leffingwell.....	Clinton.....	4th	Dec. 6, 1852	Jan. 24, 1853
Maturin L. Fisher.....	Clayton.....	5th	Dec. 4, 1854	Jan. 26, 1855
Maturin L. Fisher.....	Clayton.....	5th Ex.	July 2, 1856	July 18, 1856
Wm. W. Hamilton.....	Dubuque.....	6th.....	Dec. 1, 1856	Jan. 29, 1857

Section 18, Article IV of the constitution provides that the lieutenant governor shall perform the duties of the president of the senate.

DATES OF SESSIONS AND SPEAKERS OF THE HOUSE

General Assembly			Name of Speaker	County from which chosen
Number	Convened	Adjourned		
1st	Nov. 30, 1846	Feb. 25, 1847	Jesse B. Browne	Lee
1st Ex.	Jan. 3, 1848	Jan. 25, 1848	Jesse B. Browne	Lee
2nd	Dec. 4, 1848	Jan. 15, 1849	Smiley H. Bonham	Johnson
3rd	Dec. 2, 1850	Feb. 5, 1851	George Temple	Des Moines
4th	Dec. 6, 1852	Jan. 24, 1853	James Grant	Scott
5th	Dec. 4, 1854	Jan. 26, 1855	Reuben Noble	Clayton
5th Ex.	July 2, 1856	July 16, 1856	Reuben Noble	Clayton
6th	Dec. 1, 1856	Jan. 29, 1857	Samuel McFarland	Henry
7th	Jan. 11, 1858	Mar. 23, 1858	Stephen B. Shelledy	Jasper
8th	Jan. 8, 1860	Apr. 3, 1860	John Edwards	Lucas
8th Ex.	May 15, 1861	May 29, 1861	John Edwards	Lucas
9th	Jan. 13, 1862	Apr. 8, 1862	Rush Clark	Johnson
9th Ex.	Sept. 3, 1862	Sept. 11, 1862	Rush Clark	Johnson
10th	Jan. 11, 1864	Mar. 29, 1864	Jacob Butler	Muscataine
11th	Jan. 8, 1866	Apr. 3, 1866	Ed. Wright	Cedar
12th	Jan. 13, 1868	Apr. 8, 1868	John Russel	Jones
13th	Jan. 10, 1870	Apr. 13, 1870	Aylett R. Cotton	Clinton
*14th	Jan. 8, 1872	Apr. 23, 1872	James Wilson	Tama
15th	Jan. 12, 1874	Mar. 19, 1874	John H. Gear	Des Moines
16th	Jan. 10, 1876	Mar. 16, 1876	John H. Gear	Des Moines
17th	Jan. 14, 1878	Mar. 26, 1878	John Y. Stone	Mills
18th	Jan. 12, 1880	Mar. 27, 1880	Lore Alford	Black Hawk
19th	Jan. 9, 1882	Mar. 17, 1882	George R. Struble	Tama
§20th	Jan. 14, 1884	Apr. 2, 1884	William P. Wolf	Cedar
21st	Jan. 11, 1886	Apr. 13, 1886	Albert Head	Greene
22nd	Jan. 9, 1888	Apr. 10, 1888	William H. Redman	Poweshiek
23rd	Jan. 13, 1890	Apr. 15, 1890	John T. Hamilton	Linn
24th	Jan. 11, 1892	Mar. 30, 1892	William O. Mitchell	Adams
25th	Jan. 8, 1894	Apr. 6, 1894	Henry Stone	Marshall
26th	Jan. 13, 1896	Apr. 11, 1896	Howard W. Byers	Shelby
†26th Ex.	Jan. 19, 1897	May 11, 1897	Howard W. Byers	Shelby
27th	Jan. 10, 1898	Apr. 1, 1898	James H. Funk	Hardin
28th	Jan. 8, 1900	Apr. 6, 1900	Daniel H. Bowen	Allamakee
29th	Jan. 13, 1902	Apr. 11, 1902	Willard L. Eaton	Mitchell
30th	Jan. 11, 1904	Apr. 12, 1904	George W. Clarke	Dallas
31st	Jan. 8, 1906	Apr. 6, 1906	George W. Clarke	Dallas
32nd	Jan. 14, 1907	Apr. 9, 1907	Nathan E. Kendall	Monroe
‡32nd Ex.	Aug. 31, 1908	Nov. 24, 1908	Nathan E. Kendall	Monroe
33rd	Jan. 11, 1909	Apr. 9, 1909	Guy A. Feely	Black Hawk
34th	Jan. 9, 1911	Apr. 12, 1911	Paul E. Stillman	Greene
35th	Jan. 13, 1913	Apr. 19, 1913	Edward H. Cunningham	Buena Vista
36th	Jan. 11, 1915	Apr. 17, 1915	William I. Atkinson	Butler
37th	Jan. 8, 1917	Apr. 14, 1917	Milton B. Pitt	Harrison
38th	Jan. 13, 1919	Apr. 19, 1919	Arch W. McFarlane	Black Hawk
39th	Jan. 10, 1921	Apr. 8, 1921	Arch W. McFarlane	Black Hawk
40th	Jan. 8, 1923	Apr. 17, 1923	J. H. Anderson	Winnebago
‡40th Ex.	Apr. 18, 1923	July 30, 1924	J. H. Anderson	Winnebago
41st	Jan. 12, 1925	Apr. 3, 1925	W. C. Edson	Buena Vista
42nd	Jan. 10, 1927		L. V. Carter	Hardin

*The Fourteenth General Assembly held an adjourned session January 15, 1873, to February 20, 1873.

§The first session of the General Assembly in the present State House was the Twentieth in 1884.

†The extra session of the Twenty-sixth General Assembly held an adjourned session July 1, 1897, to July 2, 1897.

‡The extra session of the Thirty-second General Assembly took a recess from September 10, 1908, to November 24, 1908.

‖The extra session of the Fortieth General Assembly convened April 18, 1923, and adjourned the same day to reconvene December 4, 1923. Recessed on April 26, 1924, to July 22, 1924. Adjourned sine die July 30, 1924.

SECRETARIES OF THE SENATE AND CHIEF CLERKS OF THE HOUSE OF REPRESENTATIVES

Number General Assembly	Secretary	County	Chief Clerk	County
1st	John B. Russell...	Silas A. Hudson...	Des Moines
1st Ex.	John B. Russell...	J. S. Richman...	Muscatine
2nd	C. C. Rockwell...	Jackson	W. E. Leffingwell...	Clinton
3rd	P. B. Bradley...	Jackson	C. C. Rockwell...	Jackson
4th	T. B. Cuming...	Lee	J. S. Booton...	Marion
5th	P. B. Rankin...	Lee	C. C. Nourse...	Van Buren
5th Ex.	P. B. Bradley...	Jackson	C. C. Nourse...	Van Buren
6th	C. C. Nourse...	Van Buren	J. W. Logan...	Muscatine
7th	G. E. Spencer...	Jasper	*W. P. Hepburn...	Marshall
8th	Jas. H. Sanders...	Keokuk	Charles Aldrich...	Hamilton
8th Ex.	Jas. H. Sanders...	Keokuk	Wm. Thompson...	Henry
9th	W. F. Davis...	Muscatine	Jacob Rich...	Buchanan
9th Ex.	W. F. Davis...	Muscatine	Charles Aldrich...	Hamilton
10th	W. F. Davis...	Muscatine	Jacob Rich...	Buchanan
11th	J. W. Dixon...	Wapello	Charles Aldrich...	Hamilton
12th	James M. Weart...	Buchanan	M. C. Woodruff...	Hardin
13th	James M. Weart...	Buchanan	Charles Aldrich...	Marshall
14th	J. A. T. Hull...	Van Buren	John J. Safely...	Wapello
15th	J. A. T. Hull...	Davis	Jas. M. Weart...	Buchanan
16th	J. A. T. Hull...	Davis	J. W. Logan...	Black Hawk
17th	J. A. T. Hull...	Davis	Wm. V. Lucas...	Cerro Gordo
18th	A. T. McCargar...	Clay	Wm. V. Lucas...	Cerro Gordo
19th	F. D. Jackson...	Butler	E. C. Haynes...	Appanoose
20th	F. D. Jackson...	Butler	S. A. Foster...	Worth
21st	Don D. Donnan...	Clayton	J. K. Powers...	Pottawattamie
22nd	Cloud H. Brock...	Marshall	D. C. Kolp...	Ida
23rd	W. R. Cochrane...	Taylor	H. S. Wilcox...	Polk
24th	S. N. Parsons...	Linn	Charles Beverly...	Greene
25th	E. R. Hutchins...	Polk	I. K. Wilson...	Madison
26th	W. E. Bullard...	Wright	J. D. Rowen...	Polk
26th Ex.	Geo. A. Newman...	Black Hawk	J. D. Rowen...	Polk
27th	Geo. A. Newman...	Black Hawk	J. D. Rowen...	Polk
28th	Geo. A. Newman...	Black Hawk	S. M. Cart...	Warren
29th	Geo. A. Newman...	Black Hawk	C. R. Benedict...	Shelby
30th	Geo. A. Newman...	Black Hawk	C. R. Benedict...	Shelby
31st	Geo. A. Newman...	Black Hawk	C. R. Benedict...	Shelby
32nd	Geo. A. Newman...	Black Hawk	C. R. Benedict...	Shelby
32nd Ex.	Geo. A. Newman...	Black Hawk	C. R. Benedict...	Shelby
33rd	Samuel W. Neal...	Washington	C. R. Benedict...	Shelby
34th	George A. Wilson...	Polk	C. R. Benedict...	Shelby
35th	Joseph E. Meyer...	Polk	A. C. Gustafson...	Montgomery
36th	Thomas Watters...	Polk	W. C. Ramsay...	Wright
37th	Thomas Watters...	Polk	W. C. Ramsay...	Wright
38th	Thomas Watters...	Polk	W. C. Ramsay...	Wright
39th	L. W. Ainsworth...	Polk	A. C. Gustafson...	Polk
40th	L. W. Ainsworth...	Polk	A. C. Gustafson...	Polk
40th Ex.	L. W. Ainsworth...	Polk	A. C. Gustafson...	Polk
41st	Walter H. Beam...	Warren	A. C. Gustafson...	Polk
42nd	Walter H. Beam...	Warren	A. C. Gustafson...	Polk

*Benjamin F. Jones, of Winneshiek county, was elected clerk January 12 and resigned January 18. He was succeeded by W. P. Hepburn.

†J. W. Cliff, of Jasper county, was elected secretary January 14, 1892, and served as such until January 21, 1892. The outgoing Lieutenant-governor, Alfred N. Poyner, cast the deciding vote in favor of Mr. Cliff on January 14, and the newly inaugurated Lieutenant-governor, Samuel L. Bestow, on January 21, cast the deciding vote in favor of a resolution relieving Mr. Cliff from further duty as secretary. Mr. Parsons was then elected, qualified and served the remainder of the session.

MEMBERS OF GENERAL ASSEMBLY FROM 1846 TO 1928

The list of the members of the general assemblies of Iowa has been prepared from the lists published in the censuses of 1868, 1873 and 1895, the rules, session laws and journals of the various general assemblies and from other miscellaneous sources. The "home county" and "post-office" addresses given in this list are the addresses of the members while serving as senator or representative.

(For dates of convening and adjourning of each session of the general assembly, see page 47.)

Abbreviations: "S" for Senator; "R" for Representative.

NAME	P. O. ADDRESS	HOME COUNTY	SESSIONS
Aaker, Drenghman O.	Ridgeway	Winneshiiek	R 19-20
Abben, Jr., Ben C.	Little Rock	Lyon	S 39-40-40Ex
Abbott, W. S. M.	Adel	Dallas	R 11
Abernathy, Alonzo	Illyria	Fayette	R 11
Abraham, Lot	Mt. Pleasant	Henry	S 19-20
Adams, Abraham G.	Burlington	Des Moines	R 12
Adams, Henry C.	Algona	Kossuth	S 37-38-39-40-40Ex
Adams, Henry L.	West Union	Fayette	S 33-34
Addie, Andrew	Brush Creek	Fayette	R 23-24
Adkins, John V.	Paullina	O'Brien	R 37-38
Agnew, W. G.	Osceloa	Clark	R 21-22
Aiken, John H.	Ida Grove	Ida	R 39-40-40Ex-41-42
Akin, Louis L.	Carroll	Carroll	R 42
Ainsworth, Lucian L.	West Union	Fayette	S 8-8Ex-9-9Ex R 14
Alberson, A. N.	Washington	Washington	R 27 S 28
Albright, George S.	Nevada	Des Moines	R 5-5Ex
Alcorn, Robert	Homer	Webster	R 11
Alderman, U. S.	Nevada	Story	R 38
Aldrich, C. S.	Knoxville	Marion	R 39
Aldrich, Charles	Webster City	Hamilton	R 19
Alexander, John		Van Buren	R 2
Alexander, J. S.	Marion	Linn	S 26-26Ex-27-28-29
Alford, Lore	Waterloo	Black Hawk	R 17-18
Alger, Freeman	West Liberty	Muscatine	S 2-3 S 4-7
Allen, Benjamin F.	Des Moines	Polk	S 13-14
Allen, Byron G.	Pocahontas	Pocahontas	R 42
Allen, Henry		Monroe	R 4
Allen, John R.		Lee	S 7
Allen, Joseph H.	Pocahontas	Pocahontas	S 32-32Ex-33-34-35-36
Allen, Robert	Dodgeville	Des Moines	R 12
Allen, William	New London	Henry	R 16-17
Allen, William S.	*Birmingham	Van Buren	R 25-26-26Ex S 33-34
Allender, George C.		Van Buren	R 3
Allison, Napoleon B.		Marion	R 4
Allison, William M.	Albia	Monroe	R 2
Allred, William P.	Corydon	Wayne	R 32-32Ex-33
Allyn, George S.	Mt. Ayr	Ringgold	S 26-26Ex-27-28-29 R 38-39
Ames, Asa L.	Traer	Tama	S 34-35
Anderson, Absolem	Primrose	Lee	R 15
Anderson, A. D.	Dubuque	Dubuque	R 4
Anderson, Augustus	Stratford	Hamilton	R 21-22
Anderson, Carl C.	Villisca	Montgomery	R 41-42
Anderson, Charles		Monroe	R 1-1Ex
Anderson, C. E.	Stratford	Webster	R 40-40Ex-41
Anderson, C. L.	Ford	Warren	R 21-22
Anderson, Claus L.	Stanton	Montgomery	R 35-36
Anderson, Daniel	Albia	Monroe	S 5-5Ex-6-7-8-8Ex
Anderson, Edwin	Ruthven	Palo Alto	R 27
Anderson, G. M.	Inwood	Lyon	R 27-28
Anderson, John E.	Forest City	Winnebago	R 19
Anderson, Joseph H.	Thompson	Winnebago	R 36-37-38-39-40-40 Ex
Anderson, J. M.	Montrose	Lee	R 4-5Ex
Anderson, J. M.	Indianola	Warren	R 28-29
Anderson, Oscar	Lamoni	Decatur	R 41
Anderson, Reuben W.	Pulaski	Davis	R 36-37
Anderson, Walter W.	Scranton	Greene	R 35-36-37 S 38-39
Anderson, William	Jewell	Hamilton	R 32-32Ex-33
Andre, Dale R.	Burlington	Des Moines	R 37
Andrews, H. F.	Audubon	Audubon	S 24-25
Andrews, John R.	Decatur City	Decatur	R 10
Andrews, Joseph	Indianapolis	Keokuk	R 10
Angle, H. G.	Cedar Rapids	Linn	S 8-8Ex-9-9Ex
Anthony, Horace	Camanche	Clinton	R 7
Applegate, Carlos C.	LeClaire	Scott	R 13
Appleton, Amos R.	Sioux City	Woodbury	R 14
Archer, David	South English	Keokuk	R 15

*Fairfield, Jefferson county, in the Thirty-fourth General Assembly.

MEMBERS OF THE GENERAL ASSEMBLY—Continued

NAME	P. O. ADDRESS	HOME COUNTY	SESSIONS
Arney, Wallace H.	Marshalltown.	Marshall.	R 32-32Ex-33 S 35-36-37-38
Arnold, Delos.	Marshalltown.	Marshall.	R 6-13 S 16-17-18-19
Arnold, G. P.	Garden Grove.	Decatur.	R 23
Arnold, Robert B.	Foster.	Monroe.	R 27
Arthaud, F. L.	Bedford.	Taylor.	S 28-29
Ashby, George T.	Red Oak.	Montgomery.	R 17
Atkins, Charles.	Onawa.	Monona.	S 13-14
Atkins, Jeremiah.	Frankville.	Winneshiek.	S 6-7 R 12
Atkinson, William I.*	Clarksville.	Butler.	R 35-36
Atwood, Merritt W.	Newton.	Jasper.	R 12
Auld, G. T.	Crawfordsville.	Washington.	R 16
Austin, J. F.	Clarion.	Wright.	R 23-24
Axtell, Loveridge S.	Council Bluffs.	Pottawattamie.	R 15
Ayers, F. E.	Lawler.	Chickasaw.	R 23
Ayers, Squire.		Van Buren.	R 7
Babb, Washington I.	Mt. Pleasant.	Henry.	R 20
Babbitt, Lysander W.	Knoxville.	Marion.	R 2-3
Babbitt, Lysander W.	Council Bluffs.	Pottawattamie.	R 12
Babcock, James F.	New Hampton.	Chickasaw.	R 19
Bachman, E. W.	Estherville.	Emmet.	S 29
Bachman, E. W.	West Bend.	Palo Alto.	S 28
Bahl, Andrew.	Dubuque.	Dubuque.	R 11
Bailey, A. K.	Decorah.	Winneshiek.	S 23-24
Bailey, C. F.	Ireton.	Sioux.	R 26-26Ex-27
Bailey, Gideon S.	Vernon.	Van Buren.	S 7-8-8Ex
Bailey, H. H.	Williamstown.	Chickasaw.	R 21
Bailey, Hiram.	Williamstown.	Chickasaw.	S 15-16
Bailey, James R.		Jefferson.	R 1-1Ex
Bailey, James W.	Harlan.	Shelby.	R 36-37
Bailey, Morrison.			R 6
Bailey, M. Z.	Diagonal.	Ringgold.	R 29-30-31
Baily, Presley G.	Hardin.	Clayton.	R 12
Bair, J. Park.	Storm Lake.	Buena Vista.	R 42
Baird, Edmund B.	Willow Dale.	Ida.	R 15
Baird, E. D.	North English.	Iowa.	R 32-32Ex
Baird, W. S.	Council Bluffs.	Pottawattamie.	S 39-40-40Ex-41-42
Baker, Dan M.	Chariton.	Lucas.	R 16
Baker, Daniel S.		Lee.	R 1
Baker, George T.	Davenport.	Scott.	R 26-26Ex
Baker, Henry A.	Ossian.	Winneshiek.	R 17-18 S 19-20
Baker, M. N.	Anita.	Cass.	R 27-28
Baker, Nathan.	Charleston.	Lee.	S 3
Baker, Nathaniel B.	Clinton.	Clinton.	R 8-8Ex
Baker, Thomas.	Ft. Des Moines.	Polk.	S 1-1 Ex
Baker, William.		Jefferson.	R 2
Baker, William H.	Castalia.	Winneshiek.	R 9-9Ex
Baldwin, E. A.	Iowa City.	Johnson.	R 37
Baldwin, Isaac W.	Cascade.	Dubuque.	R 20-21 S 25
Baldwin, John T.	Council Bluffs.	Pottawattamie.	R 5-5Ex
Balkema, Nicholas.	Sioux Center.	Sioux.	S 33-34-35-36-37-38
Ball, George W.	Fairfield.	Jefferson.	R 22-23-36 S 37-38
Ball, George W.	Iowa City.	Johnson.	R 21 S 28-29
Ball, Joseph.	Fairfield.	Jefferson.	R 13
Ballingall, Peter G.	Ottumwa.	Wapello.	R 20 S 23
Ballinger, Thomas.	Farmersville.	Mahaska.	R 12
Ballinger, Webster.	Keokuk.	Lee.	R 11-14
Balluff, August A.	Davenport.	Scott.	R 33 S 34-35
Balluff, Frank.	Davenport.	Scott.	R 32-32Ex
Banta, Elijah.	Lamoni.	Decatur.	R 20
Banta, George S.	Manchester.	Delaware.	S 39-40-40Ex
Barker, C. I.	Burlington.	Des Moines.	R 25
Barker, Joseph.		Van Buren.	R 5-5Ex
Barker, W. K.	Cresco.	Howard.	R 29
Barker, Winslow T.	Dubuque.	Dubuque.	R 6-11
Barkley, Alonzo J.	Boone.	Boone.	R 28-29
Barnes, Horatio G.	Davenport.	Scott.	R 6
Barnes, Solon A.	Eagle Grove.	Wright.	R 42
Barnes, Thomas H.	Waukon.	Allamakee.	R 18
Barnes, Thomas N.	Kirkville.	Mahaska.	R 8-8Ex-11
Barnett, James H.	Indianola.	Warren.	S 22-23
Barnum, John.	Emerson.	Mills.	R 21
Barrett, James.	Sioux City.	Woodbury.	R 27-28
Barrett, Orsmond M.	Sheldon.	O'Brien.	R 19 S 20-21-22-23
Barrett, William.	Le Mars.	Plymouth.	R 17
Barringer, E. P.	Ruthven.	Palo Alto.	R 23
Barry, Justin.	Walker.	Linn.	R 35-36

*Elected Speaker of the Thirty-sixth General Assembly.

NAME	P. O. ADDRESS	HOME COUNTY	SESSIONS
Bartle, Albert	Osage	Mitchell	R 35
Bascom, John L.	Millford	Dickinson	R 32-32Ex-33-34
Bass, George L.	McGregor	Clayton	R 9-9Ex
Bassett, George W.	Fort Dodge	Webster	S 10-11
Bates, Ellsworth N.	Linn	Linn	R 7
Bauer, J. C.	Washington	Washington	R 41-42
Bauder, O. C.	Primrose	Lee	R 7-12
Baughman, William	Griswold	Cass	R 19
Bauman, Samuel H.	Birmingham	Van Buren	R 32-32Ex-33-34-35-36
Baxter, Robinson*	Galva	Ida	R 33
Bayless, Frank D.	Elkader	Clayton	S 20-21-22-23
Baylies, Nicholas	Des Moines	Polk	R 10
Beach, Alexander L.	East Orange	Sioux	R 18
Beach, Thomas C.	Oskaloosa	Mahaska	R 15-24
Beal, Cornelius	Boonesboro	Boone	R 7-8-8Ex.
Beal, L. W.	Cherokee	Cherokee	R 27
Bealer, E. J. C.	Cedar Rapids	Linn	R 29-30-31
Beans, Wellington I.	Oskaloosa	Mahaska	R 33-34
Beardsley, Charles	Burlington	Des Moines	S 13-14
Beatty, Frank M.	Sigourney	Keokuk	S 42
Beatty, James W.	Clarence	Cedar	R 13-14
Beatty, John P.	Newton	Jasper	R 14
Becker, William	Elkader	Clayton	R 36-37-38-39
Beckford, William		Jefferson	R 5Ex
Beebe, Nathaniel W.	Hampton	Franklin	R 33-34
Beem, J. C.	What Cheer	Keokuk	R 22-23-24
Beeman, I. E.	Waukon	Allamakee	R 38-39
Beery, Enoch	Salem	Henry	R 32-32Ex-33
Belfrage, John B.	Sergeant Bluffs	Woodbury	R 18
Belknap, William W.	Keokuk	Lee	R 7
Bell, Andrew J.	Council Bluffs	Pottawattamie	R 10
Bell, David S.	Hillsboro	Lee	R 13
Bell, Thomas	Fairfield	Jefferson	S 26-26Ex-27
Bell, William B.	Washington	Washington	R 25-26-26Ex
Belt, A. Sidney	Cedar Rapids	Linn	R 11
Bemis, George W.	Independence	Buchanan	R 8-8Ex S 14-15
Bengston, C. J.	Four Corners	Jefferson	R 23
Benn, H. W.	Washington	Washington	R 37
Bennett, A. T.	Manning	Carroll	R 28
Bennett, Grenville G.	Washington	Washington	R 11 S 12-13
Bennett, Martin B.	Knoxville	Marion	R 7-8-8Ex
Bennett, Theophilus W.	Lenox	Taylor	S 33-34
Benson, C. A.	Elkader	Clayton	S 41-42
Benson, Rufus S.	Hampton	Franklin	R 19-20-21
Bent, Curtis R.	West Union	Fayette	R 12
Benton, Robert E.	Wapello	Louisa	R 16
Benton, Thomas H., Jr.	Dubuque	Dubuque	S 1-1Ex
Benz, L. F.	Lawler	Chickasaw	R 39
Bereman, Alvah H.	Mt. Pleasant	Henry	R 8-8Ex-10
Bereman, Thomas A.	Mt. Pleasant	Henry	R 11
Beresheim, John	Council Bluffs	Pottawattamie	R 13-14
Bergeson, Berges J.†	Graettinger	Palo Alto	R 32
Bergh, Knut E.	Decorah	Winneshiek	R 14
Bergman, A. H.	Newton	Jasper	S 40-40Ex-41-42
Bernbrock, Henry O.	Waterloo	Black Hawk	R 35
Berry, H. S.	Albia	Monroe	R 39-40-40Ex-41-42
Berry, W. H.	Indianola	Warren	S 26-26Ex-27
Berryhill, James G.	Des Moines	Polk	R 21-22
Bestow, Samuel L.	Chariton	Lucas	S 16-17...
Betts, Jeremiah C.		Cedar	R 2
Bicknell, Anson D.	Humboldt	Humboldt	R 18
Bierkamp, Wm.	Durant	Cedar	R 41
Bigelow, La Fayette		Clayton	R 5-5Ex-6
Bigger, Samuel H.	Washington	Washington	R 13
Bill, Edward M.	Albia	Monroe	S 12-13
Bills, E. B.	Durant	Cedar	S 22-23
Bills, John C.	Davenport	Scott	S 19-20
Bingham, Lewis L.	Estherville	Emmet	R 35-36
Birchard, Eugene	Pleasant Valley	Scott	R 15-16
Bird, Butler	Patterson	Madison	R 19
Bird, John W.	Rockford	Cerro Gordo	R 26-26Ex-27
Birge, Joseph	LaMotte	Jackson	S 5-5Ex-6
Bishop, Charles A.	La Porte City	Black Hawk	R 19
Bishop, H. C.	Elkader	Clayton	S 28-29
Bishop, L. H.	Matlock	Sioux	S 24-25
Bishop, T. O.	Martelle	Jones	R 15

*Seat contested by S. M. Corrie, and decided by House in favor of contestant.

†Removed from district before convening of the Thirty-second Extra Session—Vacancy was not filled.

MEMBERS OF THE GENERAL ASSEMBLY—Continued

NAME	P. O. ADDRESS	HOME COUNTY	SESSIONS
Bissell, Orin B.	Dexter	Dallas	R 15
Bissell, Samuel A.		Cedar	S 1-1Ex
Bitterman, M. E.	Nora Springs	Cerro Gordo	R 24-25
Bixby, R. J.	Edgewood	Delaware	R 30-31-32-32Ex
Bixler, John M.	Corning	Adams	R 41-42
Black, Benjamin H.	Nicholas	Muscatine	R 34-35
Black, Charles W.	Malvern	Mills	R 28-29
Blackford, A. V.	Bonaparte	Van Buren	R 41-42
Blackford, John E.	Algona	Kossuth	R 8-8Ex-9-9Ex
Blackford, John W.	Hillsboro	Henry	R 35
Blackman, Wm. W.	West Mitchell	Mitchell	R 14 S 17
Blackmore, Albin C.	Northwood	Worth	R 32-32Ex-33
Blackwell, Jacob Y.	Iowa City	Johnson	R 12
Blain, William	Knoxville	Marion	R 19
Blair, David E.		Des Moines	R 1-1Ex
Blair, Gilbert M.	Blairsburg	Hamilton	R 18
Blake, Fletcher A.	Sioux Rapids	Buena Vista	R 14
Blake, F. J.	Fort Dodge	Webster	R 27-28
Blake, William R.	Clermont	Fayette	R 39-40-40Ex-41
Blakely, Isaac	West Grove	Davis	R 14
Blakemore, W. D.	Bedford	Taylor	R 28-29
Blanchard, L. C.	Oskaloosa	Mahaska	R 25 S 26-26Ex-27-28-29
Bleakly, John L.	Ida Grove	Ida	S 30-31-32-32Ex
Bledung, Alexander	Guttenberg	Clayton	R 17
Bliss, John A.	Diagonal	Ringgold	R 35
Bliss, Lewis O.	Iowa Falls	Hardin	R 14
Bloom, Moses	Iowa City	Johnson	R 17-18 S 20-21
Blume, Theodore C.	*Denison	Crawford	R 27-28-40-40Ex
Blythe, Fred R.	Williamsburg	Iowa	R 41-42
Blythe, James E.	Mason City	Cerro Gordo	R 22-23
Boardman, H. C.	Nevada	Story	S 25
Boardman, Norman	Lyons	Clinton	S 9-9-Ex-10
Boe, Lars W.	Forest City	Winnebago	R 33 S 35-36
Boettger, Henry H.	Davenport	Scott	R 33-34-35
Boggs, George C.	Russell	Lucas	R 20-21
Boise, Charles E.	Independence	Buchanan	R 37-38
Boise, Joseph S., Sr.	Villisca	Montgomery	R 24
Boland, Edward	Williamsburg	Iowa	R 30-31
Boling, Sanford M.	Fairfield	Jefferson	S 18-19
Bolter, Lemuel R.	†Logan	Harrison	R 11-15-16-19-20 S 21-22-23-24-27-28
Bolton, Abraham	Homestead	Iowa	R 12
Bolton, James H.	Sioux City	Woodbury	R 17
Bonewitz, Peter G.	Langworthy	Jones	R 13-14
Bonham, Smiley H.	Iowa City	Johnson	R 1-1Ex-2
Bonham, Smiley H.	Osceola	Clarke	R 15
Bonson, Richard	Dubuque	Dubuque	R 4-5-5Ex
Bonson, Robert	Dubuque	Dubuque	S 26-26Ex
Bonwell, John C.	Ross	Audubon	R 32-32Ex-33
Boomer, Albert	Delhi	Delaware	R 11 S 14-15
Boomgaarden, H. S.	Rock Rapids	Lyon	R 33
Booth, Caleb H.	Dubuque	Dubuque	R 14
Booth, Charles D.	Harlan	Shelby	S 42
Bosworth, Charles C.	†Eugene	Ringgold	R 18-19
Bottorf, Morrison F.			R 6
Bourne, James D.	Clinton	Clinton	R 2
Bowdish, Irving P.	Waubeck	Linn	R 17-19
Bowdoin, Elbridge G.	Rockford	Floyd	R 8-8Ex-9-9Ex
Bowen, Banner G.	Pella	Marion	R 12
Bowen, D. H.	Waukon	Allamakee	R 26-26Ex-27-28
Bowen, Jesse	Iowa City	Johnson	S 8-8Ex-9-9Ex
Bowen, Thomas M.	Corydon	Wayne	R 6
Bowie, G. W.	Burlington	Des Moines	R 1
Bowman, James W.	Marion	Linn	R 33-34
Bowman, M. L.	Waterloo	Black Hawk	S 40-40Ex-41
Boyd, J. R.	Defiance	Shelby	R 27
Boyles, Samuel		Lee	R 5
Boysen, Asmus	Gray	Audubon	R 28-29
Bracewell, Hartley	Clio	Wayne	R 8-8Ex-9-9Ex
Bradley, Edmond J.	Eldon	Wapello	R 35
Bradley, John	Montezuma	Poweshiek	R 38-39-40-40Ex
Bradley, J. R.	Seymour	Wayne	R 21
Bradley, Philip B.	Andrew	Jackson	S 1-1Ex-2 R 7
Bradley, Philip P.	Andrew	Jackson	R 17

*Hanover in the Fortieth General Assembly.

†Jeddo City in Eleventh General Assembly and Woodbine in Fifteenth General Assembly.

‡Tingley in Nineteenth General Assembly.

NAME	P. O. ADDRESS	HOME COUNTY	SESSIONS
Brady, A. V.	Sanborn.	O'Brien	R 39-40-40Ex
Brady, E. M.	Sanborn.	O'Brien	R 26-26Ex
Brady, Henry	Perry.	Dallas	R 34-35-36
Brammer, George E.	Des Moines.	Polk	R 36
Brandes, Henry C.	Hancock.	Pottawattamie	R 32-32Ex-33
Brandt, Isaac	Des Moines.	Polk	R 15
Brant, David*	Cedar Rapids	Linn	R 26-26Ex
Brayton, John M.	Delhi.	Delaware	S 10-11
Breakenridge, W. J.	Rodman.	Palo Alto	S 41-42
Breckenridge, Samuel	Eng. Settlement.	Marion	R 15
Bremner, William	Marshalltown.	Marshall	R 8-8Ex
Bridges, C. G.	Decatur City	Decatur	S 10-11
Bridges, James	Indianapolis	Mahaska	R 18-19
Briggs, Riley W.	Carson.	Pottawattamie	R 23-24
Brigham, David T.	Keokuk.	Lee	S 5Ex-6-7
Brighton, Henry H.	Fairfield.	Jefferson	R 26-26Ex-27 S 28-29
Brinton, M. H.	Ellsworth	Hamilton	R 25-26-26Ex
Britt, T. M.	Hillsdale	Mills	R 24-25
Brittain, David	Van Meter	Dallas	R 40-40Ex-41
Brockway, Edwin F.	Ainsworth	Washington	R 15
Brockway, James M.	Letts	Louisa	R 34-35
Bromley, Owen	Salina	Jefferson	R 10
Bronson, Charles E.	Manchester.	Delaware	S 17
Bronson, Clayton E.	Waterloo	Black Hawk	R 36
Brookhart, J. L.	Washington.	Washington	S 38-39-40-40Ex-41
Brookins, A. T.	†Charles City	Floyd	S 40-40Ex-41-42
Brooks, A. L.	Audubon	Audubon	R 24
Brooks, John T.	Hedrick	Keokuk	S 29-30-31
Brooks, Marion	Woodward	Boone	R 24-25
Brooks, William M.	Tabor	Fremont	R 16
Brothers, Samuel T.	Malvern	Mills	R 20
Brower, N. V.	Garner	Hancock	S 22-23-24-25
Brown, Aaron	Fayette	Fayette	S 6-7 R 12-13
Brown, A. E.	Osage.	Mitchell	R 38
Brown, Alfred F.	Cedar Falls.	Black Hawk	S 8-8Ex-9-9Ex
Brown, Alexander	Keosauqua	Van Buren	S 19
Brown, Benjamin F.	Washington.	Washington	R 15
Brown, Cassius M.	Sigourney	Keokuk	R 19-20
Brown, Charles E.	Lime Springs	Howard	R 17
Brown, Henry C.	†Union Ridge	Butler	R 19-20
Brown, James H.	New Oregon	Winneshiek	R 10-11
Brown, James H.	Cresco	Howard	R 12
Brown, Joel	Birmingham	Van Buren	R 11-12-13
Brown, John D.	Leon	Decatur	S 33-34
Brown, John G.	Marshalltown	Marshall	R 20-21
Brown, John L.	Rose Hill	Mahaska	R 35
Brown, Joseph A.		Clinton	R 5-5Ex
Brown, Luther	Postville.	Allamakee	R 16
Brown, N. T.	Fredonia	Louisa	R 11
Brown, Robert		Jefferson	S 1
Brown, Thomas H.	Garden Grove	Decatur	R 11
Brown, Walter B.	Spirit Lake	Dickinson	R 18
Brown, William	Tingley	Ringgold	R 22-23
Brown, William C.	Clarion	Wright	R 34
Brown, William R.	Viola	Linn	R 18
Brown, Ziba	Osceola	Clarke	S 10
Browne, Charles S.	Monmouth	Jackson	S 39-40-40Ex-41-42
Browne, Gibson	Keokuk	Lee	R 12
Browne, Jesse B.	Fort Madison	Lee	R 1-1Ex
Browne, Joseph M.	St. Charles	Madison	R 11
Browning, Milton D.	Burlington	Des Moines	S 1-1Ex-2-4-5-5Ex
Broxam, A. L.	Maquoketa	Jackson	S 37-38
Bruce, Bryson	Garden Grove	Decatur	R 24
Bruce, James	Kossuth	Des Moines	R 10
Bruce, James E.	Atlantic	Cass	S 29-30-31-32-32Ex-33
Bruce, John E.	Rockford	Floyd	R 34-35
Bruce, J. J.	Rolfe	Pocahontas	R 21
Bruce, Robert	Rolfe	Pocahontas	R 36-37
Brunson, Harvey S.	Fayette	Fayette	S 10
Brush, Jesse P.	Osage	Mitchell	R 16
Brush, S. A.	Chelsea	Tama	S 42
Bryan, P. Gad	Indianola	Warren	R 4-5-5Ex
Bryan, Theophilus		Guthrie	S 5
Bryant, A. S.		Pottawattamie	R 4

*Elected to fill vacancy in Twenty-sixth General Assembly occasioned by death of F. McClelland.

†Bassett, Chickasaw county, in Forty-second.

‡Dumont in Twentieth General Assembly.

§Seat in Fifth General Assembly contested by James Jordan, decided in favor of contestant.

MEMBERS OF THE GENERAL ASSEMBLY—Continued

NAME	P. O. ADDRESS	HOME COUNTY	SESSIONS
Bryson, James		Allamakee	R 6
Buchanan, A. W.	Ottumwa	Wapello	R 28-29-30
Buchmiller, Richard M.	Jefferson	Greene	R 42
Buechel, Valentine		Lee	S 8-8Ex
Buck, William G.	Fort Madison	Lee	R 11
Buckham, T. L.	Sidney	Fremont	R 10
Buckingham, F. N.	Alta	Buena Vista	R 30-31
Buell, W. W.	Lyons	Clinton	R 22
Buffington, C. R.	Glenwood	Mills	R 39-40-40Ex-41
Bulis, H. C.	Decorah	Winneshek	S 11-12-13
Bull, C. E.	Milton	Van Buren	R 27
Bullock, Charles	Denison	Crawford	R 20
Bundy, Caleb	Prairie City	Jasper	R 13
Bunker, David	Washington	Washington	R 3-4
Burdick, Martin V.	Decorah	Winneshek	S 9-9Ex-10
Burdick, T. W.	Decorah	Winneshek	S 21
Burgess, Henry C.	Cresco	Howard	S 32-32Ex-33
Burgess, J. R.	Ottumwa	Wapello	R 21-22
Burke, John E.	Waverly	Bremer	R 10 S 14
Burnet, Staats G.	Blairstown	Benton	R 15
Burnett, R. M.	Muscatine	Muscatine	R 11-12
Hurnquist, S.	Dayton	Webster	R 25
Burris, N. W.	Burris City	Louisa	R 6
Burroughs, Mark		Henry	R-2
Burrows, Barclay	Osceloa	Clark	R 12
Burt, Myron L.	Bedford	Taylor	R 33-35
Burton, Joseph	Makee	Allamakee	R 9-9Ex
Buser, J. D.	Conesville	Muscatine	S 38-39-40-40Ex-41
Bush, Charles C. R.	Washta	Cherokee	R 42
Bush, Henry H.	Garner	Hancock	R 16
Bussey, Cyrus	Bloomfield	Davis	S 8-8Ex
Butler, Jacob	Muscatine	Muscatine	R 10
Butler, M. S.	Cherokee	Cherokee	R 21
Butler, William	Clarinda	Page	R 13-14-20-21
Butterfield, Geo. W.	Nashua	Chickasaw	R 13
Buxton, William Jr.	Indianola	Warren	R 35-36
Bybee, Lyman L.	Knoxville	Marion	R 34
Byerly, William M.	Anamosa	Jones	R 33-34
Byers, Harvey L.	Lucas	Lucas	R 22-23 S 26-26Ex-27
Byers, H. W.	Harlan	Shelby	R 25-26-26Ex-28
Byington, O. A.	Iowa City	Johnson	R 26-26Ex S 37-38
Cadwell, Phineas	Magnolia	Harrison	R 14
Caiderwood, M. H.	Eldridge	Scott	R 29-30-31
Caldwell, Andrew B.	Clay Grove	Lee	R 18
Caldwell, Henry Clay	Keosauqua	Van Buren	R 8-8Ex
Caldwell, Samuel T.	Eddyville	Wapello	R 12-14
Caldwell, Timothy J.	Adel	Dallas	R 19 S 20-21-22-23
Caldwell, W. A.	Oskaloosa	Mahaska	S 39-40-40Ex
Calfee, William M.	Ottawa	Clarke	R 9-9Ex
Calhoun, J. C.	Keosauqua	Van Buren	R 39
Calkins, George C.	Mt. Etna	Adams	R 32-32Ex-33
Calkins, Martin H.	Wyoming	Jones	R 19-20
Calvin, John	Newtonville	Buchanan	R 16-17-22
Campbell, Charles B.	Baymond	Black Hawk	R 15
Campbell, Daniel	Blencoe	Monona	R 20-24
Campbell, E. Jr.	Fairfield	Jefferson	R 14
Campbell, Ed H.	Battle Creek	Ida	R 34 S 39-40-40Ex-41-42
Campbell, Frank T.	Newton	Jasper	S 13-14-15-16
Campbell, H.	Martinsburg	Keokuk	R 8-8Ex
Campbell, J. N. H.	Peoria	Mahaska	R 10
Campbell, John W.	Ft. Dodge	Webster	R 34
Campbell, Milton K.	Harlan	Shelby	R 16
Campbell, R. C.	Hamburg	Fremont	R 29
Campbell, Thomas F.	Mt. Pleasant	Henry	R 28
Campbell, William		Wapello	R 7
Campbell, William H.	Panora	Guthrie	R 13
Canfield, Henry	Ottumwa	Wapello	R 20
Cannon, Charles C.	Paulina	O'Brien	R 35
Carbes, John P.	Springville	Linn	R 10-11
Cardell, L. E.	Malcolm	Poweshiek	R 14
Cardell, Wilbur F.	Advance	Guthrie	R 15
Carden, William	Winfield	Henry	R 29-30-31 S 42
Carney, J. L.	Marshalltown	Marshall	S 26-26Ex-27
Carpenter, C. A.	Columbus Junction	Louisa	S 25-26-26Ex
Carpenter, Cyrus C.	Ft. Dodge	Webster	R 7-20
Carpenter, F. E.	Livermore	Humboldt	R 24
Carpenter, T. B.	Cedar Falls	Black Hawk	R 13

NAME	P. O. ADDRESS	HOME COUNTY	SESSIONS
Carr, George H.	Des Moines	Polk	R 27-23
Carr, Henry C.	Tipton	Cedar	S 16-17
Carr, John W.	Milton	Van Buren	S 20-21
Carroll, Beryl F.	Bloomfield	Davis	S 26-26Ex-27
Carson, George	Council Bluffs	Pottawattamie	R 17-18 S 20-21
Carson, George F.	Floris	Davis	R 35
Carstensen, Theo	Clinton	Clinton	R 30-31
Carter, Charles W.	Rock Valley	Sioux	R 23-29
Carter, Henry B.		Clayton	S 6-7
Carter, J. H.	Redfield	Dallas	R 24-25
Carter, L. V.	*Lawn Hill	Hardin	R 39-40-40Ex-41-42
Carver, John H.	Kirkville	Wapello	R 13-14
Cary, F. H.	Bloomfield	Davis	R 10
Casaday, Jefferson P.	Council Bluffs	Pottawattamie	S 12-13
Casady, Phineas M.	Ft. Des Moines	Polk	S 2-3
Casady, Samuel H.			R 7
Case, Louis	Waverly	Bremer	R 15-16
Casey, J. A.		Lee	R 7
Casey, Joseph M.	Ft. Madison	Lee	R 18 S 21
Cassady, Edward M.	Whiting	Monona	R 32-32Ex-33
Cassady, J. J.		Van Buren	R 7
Cassatt, Edward R.	Pella	Marion	S 20-21-22-23
Cassel, Andrew F.	†Lockridge	Jefferson	R 29-30-31
Cassiday, A. M.		Mahaska	R 7
Castle, G. N.	Danbury	Woodbury	R 24
Castor, Samuel G.	New Sharon	Mahaska	R 9-9Ex
Caswell, Grant L.	Denison	Crawford	S 36-37
Cathcart, John M.	Attica	Marion	S 13
Cattell, Jonathan W.	Springdale	Cedar	S 6-7
Cattell, Jonathan W.	Des Moines	Polk	S 11-12
Caulk, Robert		Henry	R 4
Cavanaugh, E. E.	Fort Dodge	Webster	S 41-42
Cavanaugh, J.		Johnson	R 7
Cessna, T. C.	Grinnell	Poweshiek	S 38-39-40-40Ex-41
Chamberlain, Wm. H.	Independence	Buchanan	R 20-21-23-24
Chambers, John C.	†West Branch	Cedar	S 14-15-20-21
Chantry, Allen J.	§Coburg	Page	R 15 R 22-23 S 24-25
Chapin, James	Vinton	Benton	S 12-13
Chapin, Oliver B.	Union	Hardin	R 15
Chapman, A. S.	Waterman	Wright	R 22
Chapman, Horace R.	Bennett	Cedar	S 33-34
Chapman, Joseph	Colesburg	Delaware	R 16-17
Chapman, U. S. Grant	Bagley	Guthrie	R 35
Chapman, William B.	Correctionville	Woodbury	R 25-26-26Ex
Charlton, Clyde B.	Des Moines	Polk	R 42
Chase, Daniel C.	†Webster City	Hamilton	R 23-24 S 34-35-36-37-40
Chase, Daniel D.	Webster City	Hamilton	S 17-18
Chase, D. W.	Yankee Settlement	Clayton	R 9-9Ex
Chase, William S.	West Liberty	Cedar	R 12
Chassell, Edward D.	LeMars	Plymouth	R 25-30-31
Cheney, A. H.	Spencer	Clay	R 29-30-31
Chesebro, S. T.	West Liberty	Muscatine	S 21-22
Cheshire, Thomas A.	Des Moines	Polk	S 25-26-26Ex-27-28
Children, W. C.	Council Bluffs	Pottawattamie	R 39-40-40Ex-
Christianson, Geo. P.	Randall	Hamilton	R 29-30-31
Christie, John, Jr.	Garner	Hancock	R 27
Christoph, John	Dyersville	Dubuque	R 10-13
Christophel, George W.	Waverly	Bremer	R 41-42
Christy, Thomas	Bonaparte	Van Buren	R 16
Chubb, Charles C.	Algona	Kossuth	S 20-21
Clagett, Thomas W.	Keokuk	Lee	R 8-8Ex
Clark, C. F.	Cedar Rapids	Linn	R 38-39-40-40Ex
Clark, Charles H.	Albia	Monroe	R 35-36
Clark, David M.	New York	Wayne	S 18-19
Clark, Elbert W.	Grinnell	Poweshiek	R 31 S 32-32Ex-33
Clark, Elisha F.		Jackson	S 4-5-5Ex
Clark, Ezekiel	Iowa City	Johnson	S 10-11-16-17
Clark, Frank G.	Belle Plaine	Benton	R 14
Clark, George F.	Bridgewater	Adair	R 24
Clark, George H.	Donahue	Scott	R 21
Clark, Greene T.	Pella	Marion	R 5-5Ex-6-15-16
Clark, James M.	Prescott	Adams	R 26-26Ex-27
Clark, John		Johnson	R 7
Clark, John		Monroe	R 10

*Elected Speaker in Forty-second General Assembly.

†Four Corners in the Twenty-ninth and Thirtieth General Assemblies.

‡Springdale in Fourteenth and Fifteenth General Assemblies.

§Malvern in Twenty-second to Twenty-fifth General Assemblies.

‡Died March 2, 1923. Succeeded April 5, 1923, by Wm. Schmedika.

MEMBERS OF THE GENERAL ASSEMBLY—Continued

NAME	P. O. ADDRESS	HOME COUNTY	SESSIONS
Clark, Justus	Pleasant Grove	Des Moines	R 4-7-8-8Ex
Clark, Leander	*Buckingham	Tama	R 9-9Ex-11
Clark, Lincoln	Dubuque	Dubuque	R 7
Clark, Matthew	Fairfield	Jefferson	R 8-8Ex
Clark, Rush	Iowa City	Johnson	R 8-8Ex-9-9Ex-16
Clark, R. G.	Webster City	Hamilton	R 27-28
Clark, R. S.	Estherville	Emmet	R 41
Clark, Talton E.	Clarinda	Page	S 19-20-21-22
Clark, W. A.	Knoxville	Marion	S 41-42
Clarke, Andrew D.	Algona	Kossuth	R 22
Clarke, George W.	Adel	Dallas	R 28-29-30-31
Clarke, James F.	Fairfield	Jefferson	R 32-32Ex
Clarke, John C.	Lytle City	Iowa	R 14-15
Clarke, Rufus B. †	Janesville	Bremer	S 13
Clarke, Willis G.	Sloux City	Woodbury	R 23
Clarkson, Coker F.	Grundy Center	Grundy	S 10-11
Clarkson, John T.	Albia	Monroe	S 33-34-35-36
Clary, Tim C.	New Hampton	Chickasaw	R 30-31-32-32Ex
Classen, J. B.	†Great Mountain	Marshall	R 26-26Ex-27 S 23-29
Clausen, Claus L.	St. Ansgar	Mitchell	R 6
Clausen, Hans R.	Davenport	Scott	S 13-14
Clayton, Benjamin F.	Macedonia	Pottawattamie	R 17-18-20
Clearman, George M.	Oxford	Johnson	S 41-42
Cleaver, H. T.	Wapello	Louisa	S 5-5Ex-6
Cleaves, John	Columbus City	Louisa	R 4-9-9Ex
Cleveland, B. A.	Harper	Keokuk	R 16
Cleveland, W. F.	Harlan	Shelby	S 23-24
Clifton, Josiah		Lee	R 1-1Ex
Close, Cicero	Cedar Valley	Black Hawk	R 10-11-14
Cloud, David O.	Muscatine	Muscatine	R 6
Cloud, Hardin B.	Columbia	Marion	R 20
Clune, William H.		Des Moines	R 7
Clyde, J. F.	Osage	Mitchell	S 23
Coakley, Joshua W.	Creston	Union	R 36-37-38
Coast, William O.	Iowa City	Johnson	R 36
Cobb, William	Bedford	Taylor	R 30-31
Cobbey, Joseph E.	Vinton	Benton	R 18
Coburn, George F.	§Fielding	Cherokee	R 28-29-30-31 S 37-38
Cochran, William J.		Lee	R 1-1Ex
Cochran, William J.	Lacona	Warren	R 18
Cochrane, William H.	Cornlog	Adams	R 36
Cock, Robert		Wapello	R 4
Coffin, N. E.	Des Moines	Polk	R 24
Coffin, Samuel		Mahaska	R 4-5-5Ex
Coie, John	Tingley	Ringgold	R 20-21
Colbert, W. J.	Creston	Union	R 39-40-40Ex
Cioclo, C. C.	Carroll	Carroll	R 29-30-31
Cold, J. F. G.	Berlin	Tama	R 28
Cole, Adelbert J.	Britt	Hancock	R 35
Cole, C. G.	Greeley	Delaware	R 41-42
Cole, E. J.	Woodbine	Harrison	R 40-40Ex-42
Coleman, John	Clinton	Clinton	R 21
Collins, Edwin	Northwood	Worth	R 34
Collins, Andrew		Jefferson	R 2
Collins, L. G.		Clayton	R 7
Colton, William A.	Columbus Jct.	Louisa	R 18
Colvin, Levi	Moingona	Boone	R 16
Comfort, S. J.	Denison	Crawford	R 11
Comstock, A. B.		Wapello	R 1-1Ex
Conaway, A. B.	Chariton	Lucas	R 11
Conaway, A. B.	New Sharon	Mahaska	S 24-25
Conaway, John	Brooklyn	Poweshiek	S 15-16
Cone, Nelson	Eddyville	Mahaska	R 15
Cones, W. W.	Davenport	Scott	S 12
Conkey, John P.		Linn	R 5-5Ex
Conlee, Reuben		Lee	R 1
Conley, P. W.	Elkport	Clayton	R 27-28
Conn, Stanley	Parkersburg	Butler	R 30-31-32-32Ex
Connell, John	Toledo	Tama	R 5-5Ex
Connelly, David B.	Round Grove	Scott	R 15
Conner, Abijah	Washington	Washington	R 13
Conner, Reuben F.	Clarinda	Page	R 8-8Ex

*Toledo in Eleventh General Assembly.

†Died February 17, 1870. Emmons Johnson elected to fill vacancy.

‡Marshalltown in the Twenty-sixth and Twenty-sixth Extra General Assemblies.

§Marcus in the Thirtieth and Thirty-first, Thirty-seventh and Thirty-eighth General Assemblies.

NAME	P. O. ADDRESS	HOME COUNTY	SESSIONS
Converse, Alonzo	New Hartford	Butler	R 9-9Ex S 14-15
Converse, Samuel A.	Cresco	Howard	R 20-21 S 22
Cook, Cyrus J.	Lawn Hill	Hardin	R 19
Cook, John P.	Tipton	Cedar	S 2-3
Cook, Lyman	Burlington	Des Moines	S 6-7
Cook, R. E.	Red Oak	Montgomery	R 26-26Ex-27
Coolbaugh, William F.	Burlington	Des Moines	S 5-5Ex-6-7-8-8Ex
Cooley, Dennis N.	Dubuque	Dubuque	S 15-16
Cooley, E. E.	Decorah	Winneshek	R 7
Coomes, Oll.	Wiota	Cass	R 17-18
Coonley, C. T.	Bristow	Butler	R 24-25
Coop, William G.	Fairfield	Jefferson	S 4-5-5Ex
Cooper, Filson	Villisca	Montgomery	R 25
Cooper, John	Hamburg	Fremont	R 15
Cooper, J. K.	Council Bluffs	Pottawattamie	R 25
Cooper, William R.	Newton	Jasper	R 33
Copeland, Harry F.†	Wauke	Dallas	R 42
Copeland, W. H.		Jefferson	R 6
Corey, Silas	Ft. Dodge	Webster	R 15
Cornell, A. B.†		Johnson	R 13
Cornwall, W. W.	Spencer	Clay	R 25-26-26Ex
Corrie, S. M.	Ida Grove	Ida	R 32-32Ex-33
Corse, John L.	Burlington	Des Moines	R 2-5-5Ex
Cort, Daniel	Zwingle	Dubuque	R 6-10
Cosson, George	Audubon	Audubon	S 33
Cottle, W. W.	Glasgow	Jefferson	R 8-8Ex
Cotton, Aylett R.	Lyons	Clinton	R 12-13
Cotton, Wickliffe A.	DeWitt	Clinton	S 19-20
Cottrell, J. C.	Kinglsey	Plymouth	R 28-32-32Ex
Couch, George W.	Waterloo	Black Hawk	S 13
Courtwright, O. B.	Waterloo	Black Hawk	S 29-30-31
Cousins, John A.	New Hartford	Butler	R 33-34
Cousins, Robert G.	Tipton	Cedar	R 21
Cowling, A. M.	Montezuma	Poweshiek	R 8
Cowles, Gardner	Algona	Kossuth	R 28-29
Cowles, La Monte	Burlington	Des Moines	S 34-35
Cowles, Salmon		Lee	S 4
Cowman, W. P.	Monroe	Jasper	R 15
Coyle, D. F.	Humboldt	Humboldt	R 23
Craig, Coy	Hartford	Warren	R 41-42
Craig, George M.	Allison	Butler	S 25-26-26Ex-27-28-29
Craig, John E.	Keokuk	Lee	R 21-22
Craig, Seth	Keosauqua	Van Buren	R 12
Craig, Walter F.	Winterset	Madison	R 35
Cramer, Joseph	Clarinda	Page	R 12
Crary, Oliver W.	National	Clayton	S 14-15
Craven, James E.	Kellogg	Jasper	R 36
Craver, Charles F.	Grinnell	Poweshiek	R 16
Crawford, A. K.	Quincy	Adams	R 11
Crawford, James H.	Corydon	Wayne	R 14
Crawford, Jennings	Wapsie	Linn	R 8-8Ex
Crawford, Joseph A.	Davenport	Scott	R 16
Crawford, J. S.	Atlantic	Cass	R 24
Crawford, Phineas W.	Dubuque	Dubuque	R 29-30-31
Crawford, Theophilus	*Peosta	Dubuque	S 1-1Ex-2 R 3-7-13-16
Creamer, Samuel K.		Wapello	R 5-5Ex
Creel, Robert P.		Lee	R 5-5Ex
Crew, Macajaw L.	Salem	Henry	R 19
Cris, Eugene	Sac City	Sac	R 12
Crist, Le Merton E.	Osceola	Clarke	R 34 S 35-36
Criswell, W. S.	Madrid	Boone	R 39-40-40Ex
Cronbaugh, O. C.	Marengo	Iowa	R 35
Crookham, J. A. L.	Oskaloosa	Mahaska	S 10-11
Crooks, A. D.	Greenfield	Adair	R 22
Crooks, George W.	Boone	Boone	R 17
Crone, R. B.	Estherville	Emmet	R 42
Crose, Charles F.	Shenandoah	Page	R 30-31
Crossley, James J.**	Winterset	Madison	S 28-29-30-31-32
Crowthalt, Geo. D.		Johnson	S 4
Crouse, Clinton S.	Prescott	Adams	R 28-29
Crow, Edward L.	Mapleton	Monona	S 34-35
Crow, William G.	Eldon	Wapello	R 25-26-26Ex
Crozler, George W.	Knoxville	Marion	R 33-35-36-37
Crozler, Will H.	Oskaloosa	Mahaska	R 42

*Tivoli, in First, First Extra, Second and Third General Assemblies.

†Seat contested and decided in favor of David Stewart.

‡Elected to fill vacancy caused by death of D. H. Miller.

**Resigned June 18, 1908, vacancy was not filled.

‡Patterson in Twenty-eighth General Assembly.

MEMBERS OF THE GENERAL ASSEMBLY—Continued

NAME	P. O. ADDRESS	HOME COUNTY	SESSIONS
Cruikshank, J. P.	Ft. Madison	Lee	R 28-29
Crummer, John A.	Pocahontas	Pocahontas	R 33
Culbertson, J. O.	Johnston	Johnson	R 8Ex
Culbertson, Wm. B.	Burlington	Des Moines	R 20-21
Culbertson, W. L.	Carroll	Carroll	R 21
Cummings, B. F.	Marshalltown	Marshall	R 29-30-31
Cummins, Albert B.	Des Moines	Polk	R 22
Cunningham, E. H.	Newell	Buena Vista	R 33-34-35
Cunningham, W. W.	Dahlongea	Wapello	R 24
Curtis, Frank	Nevada	Story	R 17
Curtis, G. M.	Clinton	Clinton	R 22
Curtis, Henry C.	LeMars	Plymouth	R 20
Curtis, Israel C.	Pella	Marion	R 7-8-8Ex
Curtis, Warner H.	Waterloo	Black Hawk	R 9-9Ex
Custer, Aaron	Monroe	Jasper	R 21-22
Cutler, Ezekiel	Anamosa	Jones	S 10
Cutler, Lewis H.	Belmond	Wright	R 9-9Ex
Cutting, Charles D.	Riceville	Howard	R 23
Cutts, M. E.	Oskaloosa	Mahaska	R 8Ex-13
Cutts, M. E.	Montezuma	Poweshiek	S 10-11
Dabney, Albert R.	Winterset	Madison	R 20-21
Dabney, Isaac T.	Bloomfield	Davis	R 33-34
Dague, Robert A.	Osceola	Clarke	S 14-15
Dalby, James T.	Orient	Adair	R 33
Dale, Samuel	Bedford	Taylor	S 6-7
Damon, William		Lee	R 5
Dana, John L.	Nevada	Story	R 7
Danforth, Loriston F.	Lake City	Calhoun	R 19
Danforth, Warren	Cresco	Winnebago	R 14-15-16
Daniels, Warren T.	Moulton	Appanoose	R 34-35
Darby, John E.	Winterset	Madison	R 10
Darland, Benjamin	Marble Rock	Floyd	R 15
Darling, Washington	White Cloud	Mills	R 8-8Ex
Darnall, G. D.	West Union	Fayette	R 22
Darrah, John H.	Chariton	Lucas	R 31-32-32Ex-33-S 35-36
Darrah, John H.	Hampton	Franklin	R 36-37
Darting, H. A.	Glenwood	Mills	S 39-40-40Ex-41-42
Darwin, Charles Ben.	Burlington	Des Moines	R 11
Dashiell, Henry L.	Albia	Monroe	R 11 S 16-17
Dashiell, Mark A.	*Indianola	Warren	S 14-15-18-19 R 12-30-31
Daugherty, A. W.	Dubuque	Dubuque	R 19
Davenport, D.	Creston	Union	R 29
Davidson, Charles L.	Pattersonville	Sioux	R 19
Davidson, D. B.	Madrid	Boone	S 22-23
Davidson, Freeman C.	Emmetsburg	Palo Alto	R 33
Davidson, George		Des Moines	R 2
Davidson, H. E.	Clarinda	Page	R 38
Davie, William A.	Dunlap	Crawford	R 22-23-30-31
Davis, C. M.	Newton	Jasper	R 8-8Ex
Davis, Edwin W.	Avoca	Pottawattamie	R 20
Davis, Frank M.	Quincy	Adams	R 14
Davis, George M.	Lyons	Clinton	S 7-8-8Ex
Davis, George T.	Iowa City	Johnson	R 8
Davis, James	Ottumwa	Wapello	S 1-1Ex
Davis, Methuselah C.	Davenport	Scott	R 12
Davis, M. J.	Lewis	Cass	R 25-26-26Ex
Davis, W. B.	Afton	Union	R 7-10
Davis, William P.	Des Moines	Polk	R 6 S 7-8-8Ex
Davis, W. T.	Hamburg	Fremont	R 27-28
Davison, A. H.	Rock Rapids	Lyon	R 25
Davison, David D.	Winterset	Madison	R 14
Dawson, Wilfred P.	Aurelia	Cherokee	R 33-34-35
Day, Elmus	Sweetland Center	Muscatine	R 14
Day, Harwood G.	Estherville	Emmet	R 13
Day, H. H.	Tallahoma	Lucas	R 10
Day, Irad O.			R 1-1Ex
Dayton, Henry	Waukon	Allamakee	R 14-15
Dayton, John	Waukon	Allamakee	R 22-23-24
Deal, John K.	Carroll	Carroll	S 21-22
Dean, Ephraim J.	Plainfield	Bremer	R 18
Dean, H. E.	Ocheyedan	Osceola	R 37-38 S 41-42

*Hartford, in Twelfth, Fourteenth, Fifteenth, Eighteenth and Nineteenth General Assemblies.

†Notice of election sent to Bloomington, Muscatine county.

NAME	P. O. ADDRESS	HOME COUNTY	SESSIONS
DeArmand, John A.	Davenport.	Scott.	S 32-32Ex-33
DeCow, John	Ossian.	Winneshiek.	R 15
DeFore, W. L.	Mineral Ridge.	Boone.	R 15
DeForest, G. E.	Iowa City.	Johnson.	R 11
DeGroat, Emory.	Van Buren.	Jackson.	R 13
DeLano, L. L.	Atlantic.	Cass.	R 30
DeMar, John C.	Belknap.	Davis.	R 31-32-32Ex
Dempster, John E.	Donahue.	Scott.	R 27
Denison, J. W.	Denison.	Crawford.	R 8-8Ex
Denlinger, Christian.	Rockdale.	Dubuque.	R 9-9Ex
Densmore, Norman.	Rockwell.	Cerro Gordo.	R 20-21
Dent, William H.	LeMars.	Plymouth.	R 21-23 S 24-25
Derr, George.	Creston.	Union.	R 20
Derrrough, John H.	Indianola.	Warren.	R 33
Dewar, H. C.	Cherokee.	Cherokee.	R 40-40Ex-41
Deweese, Joel W.	Prairie City.	Jasper.	R 16-17
Dewell, Hiram.	Clarence.	Cedar.	R 32-32Ex-33
Dewey, Henry K.	Guthrie Center.	Guthrie.	R 33-34
Dewey, Horace.		Lee.	R 5
Dewey, Lauren.		Henry.	R 7
Dewey, William.	Sidney.	Fremont.	R 5-5Ex
DeWitt, Charles E.	Elliott.	Montgomery.	R 33
DeWolf, M. E.	Laurens.	Pocahontas.	R 27
DeWolf, Sherman W.	Reinbeck.	Grundy.	S 32-32Ex-33-34-35
Dewa, James M.			R 7
Dibble, Chauncey G.	Farmington.	Van Buren.	R 3
Dickens, George W.	*Compentine.	Wapello.	R 19-27
Dickerson, David.	Hardin.	Allamakee.	R 13
Diedrich, G.	Avoca.	Pottawattamie.	R 25
Dietz, Philip.	Walcott.	Scott.	R 21-22
Dillon, Lyman.		Dubuque.	R 4
Diltz, Volney.	Des Moines.	Polk.	R 40-40Ex-41
Dixon, Jacob W.	Ottumwa.	Wapello.	S 9-9Ex-10 R 15-16
Dixon, John N.	Oskaloosa.	Mahaska.	S 13
Dixon, William J.	Sac City.	Sac.	R 34-35
Doane, C. N.	Kellogg.	Jasper.	R 24-25
Doane, George L.	Newell.	Buena Vista.	R 21-22-23
Dodd, Horace H.	Elma.	Howard.	R 39
Dodds, William D.	Danville.	Des Moines.	R 28-29-32-32Ex-33
Dodge, LeRoy.	Buffalo.	Scott.	R 4
Dodge, W. W.	Burlington.	Des Moines.	S 21-22-23-24
Doerr, Charles.	Ft. Madison.	Lee.	R 20
Doggett, James.	Blakesburg.	Wapello.	R 8-8Ex
Dolph, John.	Eldora.	Hardin.	R 23-24
Donahay, John C.	Stockton.	Muscatine.	R 19
Donahue, Timothy.	Sheldon.	O'Brien.	R 29
Donhowe, H. N.	Story City.	Story.	R 39-40-40Ex
Donnan, William G.	Independence.	Buchanan.	S 12-13-20-21
Donovan, Dennis.	Ballyclough.	Dubuque.	R 12
Dooley, James.	What Cheer.	Keokuk.	S 21-22
Dooley, W. J.	Keosauqua.	Van Buren.	R 40-40Ex
Doolittle, Clyde H.	†Delhi.	Delaware.	R 39-40-40Ex
Doran, Joshua.	Mt. Vernon.	Linn.	R 22
Doran, Justin R.	Beaver.	Boone.	R 30-31-32-32Ex S 35-36
Dorland, Willett.		Henry.	R 5-5Ex-6
Dorr, Ebenezer.	†LaMotte.	Jackson.	R 9-9Ex-10-15
Dotson, Eli E.	Colfax.	Jasper.	R 18-19
Dotts, A. G.	Corydon.	Wayne.	R 40-40Ex S 41-42
Doty, James.	Afton.	Union.	R 17
Doubleday, O. E.	Elkhart.	Polk.	R 25-26-26Ex
Doud, David, Jr.		Van Buren.	R 6
Doud, Ellab.	Douds Station.	Van Buren.	S 11-12
Doud, M. P.	Newton.	Jasper.	S 21-22
Dow, D. W.	Hampton.	Franklin.	R 30-31-32-32Ex
Dowell, Cassius C.	Des Moines.	Polk.	R 25-26-26Ex S 29- 30-31-32Ex-33
Downey, Edward.	Breda.	Crawford.	R 34-35
Downey, John.	Charleston.	Lee.	S 25-26-26Ex
Downing, Samuel P.	§Bloomfield.	Davis.	R 18-19-27-28
Dows, Stephen L.	Cedar Rapids.	Linn.	S 16-17
Dows, William G.	Cedar Rapids.	Linn.	R 27-28
Doze, Joseph E.	Humeston.	Wayne.	R 35-36
Drake, John A.	Drakesville.	Davis.	R 4
Draper, H. S.	Conrad Grove.	Grundy.	R 22
Draper, Ira E.	Prairie City.	Jasper.	R 14

*Hedrick, in Twenty-seventh General Assembly.

†Manchester, in Fortieth General Assembly.

‡DeWitt in Fifteenth General Assembly.

§Drakesville, in Eighteenth and Twenty-eighth General Assemblies.

MEMBERS OF THE GENERAL ASSEMBLY—Continued

NAME	P. O. ADDRESS	HOME COUNTY	SESSIONS
Drewry, William P.	Sac City	Sac	R 24
Druet, Samuel	Marysville	Marion	S 26-26Ex-27
Drummond, Thomas	Vinton	Benton	R 7 S 8-8Ex
Drury, Will	Wall Lake	Sac	R 32-32Ex-33
Duckworth, Albert		Davis	R 4
Dudley, Charles	Agency City	Wapello	R 11-12-13
Dumont, Samuel B.	Union Ridge	Butler	R 13-14
Duncan, Francis A.	Columbus City	Louisa	R 14-19 S 20-21
Duncan, Harvey B.			R 4
Duncan, R. Wallace	Albia	Monroe	R 17
Duncombe, John F.	Ft. Dodge	Webster	S 8-8Ex-9-9Ex R 14-18
Dungan, Warren S.	Chariton	Lucas	S 9-9Ex-22-23 R 18-19
Dunham, George W.	Manchester	Delaware	R 28-29 S 30-31-32-32Ex
Dunham, Lewis B.	Maquoketa	Jackson	S 12-13
Dunkelberg, Geo. H.	Rockford	Floyd	R 37
Dunlap, John W.	Elwood	Clinton	R 34-35
Dunlavy, Harvey	Bloomfield	Davis	R 8-8Ex-9-9Ex
Dunn, Henry	Miles	Jackson	R 32-32Ex
Dunne, James	Otter Creek	Jackson	R 13
Dunnegan, John J.	Shenandoah	Page	S 34-35
Durbin, Fred	Malvern	Mills	R 37-38
Durant, Seth B.	Forest City	Hancock	R 36
Durham, David T.	Iola	Marion	R 13-14
Dutcher, Charles M.	Iowa City	Johnson	S 39-40-40Ex
Duns, A. M.	LeMars	Plymouth	R 22
Dwelle, Lemuel	Northwood	Worth	R 11 S 16-17
Dye, C. C.	Lineville	Decatur	R 32-32Ex
Dye, Willoughby	Macedonia	Pottawattamie	R 32-32Ex-33
Dysart, Joseph	Vinton	Benton	S 9-9Ex
Dysart, Joseph	Ettie	Tama	S 13-14
Earle, Willard C.	Waukon	Allamakee	R 19-32-32Ex S 21
Early, Charles L.	Sac City	Sac	R 25-26-26Ex
Eastman, Enoch W.	Eldora	Hardin	S 20
Eaton, William H.	Holaday	Adair	R 15
Eaton, A. K.	Delhi	Delaware	R 3-4
Eaton, Joseph P.	Maquoketa	Jackson	R 9-9Ex
Eaton, Willard L.	Osage	Mitchell	R 27-28-29
Eaton, William	Sidney	Fremont	S 25-26-26Ex-27-28
Eckles, Charles	Marshalltown	Marshall	R 22-23 S 30-31-32-32Ex
Eckles, R. B.	Aplington	Butler	R 41-42
Eddie, James P.		Jackson	R 5-5Ex
Eden, John	Calamus	Clinton	R 41-42
Edge, George W.	Newton	Jasper	R 40-40Ex-41-42
Edgington, Henry	Mapleton	Monona	R 37-38-39
Edmunds, James	Lenox	Taylor	R 34
Edmundson, David	Newton	Jasper	R 6
Edmundson, William		Mahaska	R 1-Ex
Edson, W. C. J.	Storm Lake	Buena Vista	R 38-39-40-40Ex-41
Edwards, A. H.	Audubon	Audubon	R 26-26Ex
Edwards, Ben	Ames	Story	S 37-38
Edwards, Edward E.	Chariton	Lucas	S 11
Edwards, J. A.	Iowa City	Johnson	R 27
Edwards, John	Chariton	Lucas	R 7-8-8Ex
Edwards, M. F.	Parkersburg	Butler	R 28-29
Egbert, Henry	Davenport	Scott	R 18
Eggleston, Cornelius B.	Osceola	Clarke	R 35-36
Ehl, Michael	Sherrill's Mt.	Dubuque	R 18-19
Eichorn, Godfrey	Charleston	Lee	R 9-9Ex
Elker, B. L.	Decatur	Decatur	R 28-29
Eilers, Gerhard	Monticello	Jones	R 22-23
Elbert, Benjamin F.	Albia	Monroe	R 13
Elerick, James	Douds Station	Van Buren	R 19 S 30-31-32-32Ex
Ellickson, James	Forest City	Winnebago	R 24
Elliott, A. B.	Whiting	Monona	R 35
Elliott, E. A.	Des Moines	Polk	R 41-42
Elliott, Frank W.	Davenport	Scott	R 39-40-40Ex
Elliott, Jesse D.	Hawleyville	Page	R 32-32Ex-33
Elliott, John B.	Knoxville	Marion	R 16-17
Elliott, William	Mt. Ayr	Ringgold	R 10
Ellis, Albert	Cairo	Louisa	R 12

†Boyle's Grove, in Fourteenth General Assembly.

‡Columbus Junction, in Twenty-first General Assembly.

§Elected Speaker of Forty-first General Assembly.

NAME	P. O. ADDRESS	HOME COUNTY	SESSIONS
Ellis, George P.	Sigourney	Keokuk	R 8-8Ex
Ellis, James W.	Maquoketa	Jackson	R 33-34
Ellis, Lloyd	Centerville	Appanoose	S 41-42
Ellis, L. A.	Clinton	Clinton	S 25-26-26Ex
Ellis, P. B.	Grundy Center	Grundy	R 23-24
Ellison, F. O.	Anamosa	Jones	R 25 S 26-26Ex-27
Ellsworth, L. F.	Oskaloosa	Mahaska	R 14
Elmer, Willard	Bentonsport	Van Buren	R 2
Elson, C. W.	Corydon	Wayne	R 39
Elwood, Lee W.	Elma	Howard	R 35-36-37
Emery, D. A.	Ottumwa	Wapello	R 39
Emery, David H.	Montezuma	Poweshiek	R 11
Emmert, Joseph M. *	Atlantic	Cass	S 27-28-29
Emmett, Thomas	Reinbeck	Grundy	R 27
Endicott, S. M.	Traer	Tama	R 25
Enger, Lauritz M.	Decorah	Winneshek	R 34-35 S 36-37
Engle, Perry	Newton	Jasper	S 23-24
English, Emory H.	Valley Junction	Polk	R 29-30-31
English, Harvey W.	McKissick Grove	Fremont	S 8-8Ex-9-9Ex
Epperson, Francis M.	Eddyville	Wapello	R 18-19-31
Epps, W. W.	Ottumwa	Wapello	R 37-38
Ericson, Charles J. A.	Boone	Boone	R 14 S 26-26Ex-27-30-31-32-32Ex
Erickson, Chris.	Inwood	Lyon	R 35-37
Escher, Charles, Jr.	Botna	Shelby	R 34
Espy, Thomas S.	Ft. Madison	Lee	S 2-3
Esteb, E. F.	Corydon	Wayne	S 9-9Ex
Estes, F. M.	Sidney	Fremont	R 22-23
Ethell, John J.	Bloomfield	Davis	S 39-40-40Ex
Etter, William L.	Sigourney	Keokuk	R 33
Evans, H. K.	Corydon	Wayne	R 26-26Ex
Evans, John A.	West Liberty	Muscatine	R 22
Evans, John D.	Davenport	Scott	R 2
Evans, Joseph H.	Ferry	Mahaska	R 18
Evans, Lyman	Bedford	Taylor	R 19
Evans, Milton	Ames	Story	R 16
Evans, William C.	West Liberty	Muscatine	R 13-14
Evans, W. T.	Parkersburg	Butler	S 37-38
Everall, John	Farmersburg	Clayton	S 24-25-26-26Ex-27
Eversmeyer, Frederick	Muscatine	Muscatine	S 36-37
Everson, Norman	Washington	Washington	S 3-4
Ewart, Mat.	Ewart	Poweshiek	R 23
Fackler, S. E.	Prescott	Adams	R 39-40-40Ex S 41-42
Fairall, Samuel H.	Iowa City	Johnson	R 9-9Ex S 12-13-14-15
Farley, J. M.	Whitemore	Kossuth	R 27
Farr, Edgar P.	Sioux City	Woodbury	S 35-36
Farwell, Sewall S.	Monticello	Jones	S 11-12
Fast, Wilson A.	Eddyville	Wapello	R 17
Faville, Amos S.	Mitchell	Mitchell	R 13
Fear, Alfred S.	Burlington	Des Moines	S 2
Feay, Samuel A.	Rock Rapids	Lyon	R 32-32Ex
Feely, Guy A.	Waterloo	Black Hawk	R 32-32Ex-33
Felkner, William J.	Downey	Cedar	R 23-24
Fellows, Albert M.	Lansing	Allamakee	S 35-36-37-38
Fellows, L. E.	Lansing	Allamakee	R 11 S 12-13
Felt, Benjamin F., Jr.	Spencer	Clay	R 32-32Ex-33-34
Fenn, Elbridge B.	Guthrie Center	Guthrie	R 10
Fenn, Joel M.	Murray	Clarke	R 32-32Ex-33
Ferguson, David	Bloomfield	Davis	R 9-9Ex
Field, S. B.	Shenandoah	Page	R 22-23
Fields, E. A.	Akron	Plymouth	R 29
Fillmore, Charles W.	Peterson	Clay	R 20-22
Finch, Parley	Humboldt	Humboldt	R 25-26-26Ex S 27-28
Finch, W. S.	Ida Grove	Ida	R 37-38
Finkbine, Robert S.	Iowa City	Johnson	R 10-11
Findlay, C. V.	Ft. Dodge	Webster	R 37-38
Finlayson, Robert M.	Grundy Center	Grundy	R 33-34
Finley, F. S.	Mt. Pleasant	Henry	R 37-38
Finn, George L.	Bedford	Taylor	R 21 S 22-23-24-25
Finney, S. G.		Wapello	R 6
Fisher, Maturin L.	Farmersburg	Clayton	S 4-5-5Ex
Fisher, Zelotes T.	Red Oak	Montgomery	R 18
Fitch, William H.	Lake City	Calhoun	S 14-15
Fitchpatrick, Jos. A.	Nevada	Story	S 28-29-33-34
Flanders, Samuel A.	Middletown	Des Moines	R 11

*Seat in Twenty-ninth General Assembly contested and decided by Senate in favor of James E. Bruce.

†Altoona, in Thirty-first General Assembly.

MEMBERS OF THE GENERAL ASSEMBLY—Continued

NAME	P. O. ADDRESS	HOME COUNTY	SESSIONS
Flannigan, J. D.	Fort Dodge	Webster	R 24
Flaugh, Elisha	Galesburg	Jasper	S 10
Fleck, David S.	Newton	Jasper	S 36-37
Fleming, James D.	Deloit	Crawford	R 41-42
Flenniken, H. W.	Olin	Jones	R 37-38
Flenniken, J. C.	Strawberry Point	Clayton	R 29-30-31
Flenniken, Robert B.	Colesburg	Clayton	R 14
Fletcher, Jonathan E.	Muscatine	Muscatine	S 4
Fletcher, Willard G.	Williamsburg	Iowa	R 34
Flick, James P.	Bedford	Taylor	R 17
Flint, Joseph H.	Ashland	Wapello	R 2-3-9-9Ex
Flint, Waldo S.	Nashua	Floyd	R 19
Flugum, C. N.	Leland	Winnebago	R 32-32Ex
Foley, John	New Hampton	Chickasaw	R 22 S 32-32Ex-33
Folsom, Gilman	Iowa City	Johnson	R 3-4
Foot, John G.	Burlington	Des Moines	S 9-9Ex-10
Ford, Augustin W.	Magnolia	Harrison	S 17-18
Fordyce, Lewis		Van Buren	R 4
Fordyce, Lewis	Libertyville	Jefferson	R 20
Forsling, L. B.	Sioux City	Woodbury	R 39-40-40Ex-41-42
Foskett, Herbert I.	Shenandoah	Page	S 36-37-38-39
Foster, Charles	Washington	Washington	S 6-7
Foster, C. J. L.	Montezuma	Poweshiek	R 7
Foster, John W.	Guthrie Center	Guthrie	S 36-37-38
Foster, William A.	Davenport	Scott	S 17-18
Fourt, Edwin H.	Waukon	Allamakee	R 33-34
Fox, John	Dallas Center	Dallas	R 32-32Ex-33
Frabm, Henry	Manning	Carroll	R 40-40Ex
Frailey, Joseph R.	Fort Madison	Lee	S 36-37-38-39-42
Fraley, Wilbert S.	Des Moines	Polk	R 34-35
Francis, Daniel	Dexter	Madison	R 18
Francis, James S.	Gravity	Taylor	R 38-39
Francis, Leslie E.	Spirit Lake	Dickinson	S 33-34-35-36
Francis, Matthew H.	Woodward	Boone	R 41
Franklin, Cyrus		Wapello	R 5-5Ex-6
Frazee, John	*Chickasaw	Chickasaw	R 25-26-26Ex
Freeman, Joseph H.	Round Grove	Scott	R 14
Freeman, Merlin A.	Ottumwa	Wapello	R 36
Freeman, W. H.	Oakland	Pottawattamie	R 29-30-31
Frink, O. H.	†Clarinda	Page	R 26-26Ex-27
Frisbie, D. G.	Mitchell	Mitchell	R 9-9Ex
Frudden, Arfst F.	Dubuque	Dubuque	R 29-30-31 S 32-32Ex 33
Fry, Francis R.	Corydon	Wayne	R 34
Fry, George O.	Libertyville	Jefferson	R 10-11
Fry, John H.		Mahaska	R 6
Fuhrmeister, A. J.	Ely	Linn	R 24
Fuller, J. H.	Fuller's Mills	Jones	R 10
Fuller, Levi	West Union	Fayette	R 9-9Ex
Fuller, William E.	West Union	Fayette	R 16
Fuller, William W.	Magnolia	Harrison	R 9-9Ex
Fullam, Edward B.	Muscatine	Muscatine	R 33
Fullinwider, Samuel	Burlington	Des Moines	S 1-1Ex
Fulton, Alexander R.	Fairfield	Jefferson	R 12
Fulton, Ambrose C.	Davenport	Scott	S 5-5Ex
Fulton, Charles J.	Fairfield	Jefferson	R 33-34 S 39-40-40Ex 41-42
Funk, A. B.	Spirit Lake	Dickinson	S 22-23-24-25-26- 26Ex-27
Funk, James H.	Iowa Falls	Hardin	R 25-26-26Ex-27
Furry, Mark J.	Aldin	Hardin	R 28-29
Galbraith, James		Appanoose	R 6
Gale, A. H.	Mason City	Cerro Gordo	S 30-31-32-32Ex
Gallagher, J. P.	Williamsburg	Iowa	R 40-40Ex
Galland, Washington	Montrose	Lee	R 10
Gallup, William H.	Nevada	Story	S 16-17
Gamble, Andrew	Columbus City	Louisa	R 3
Gamble, James D.	Knoxville	Marion	R 11
Gammons, John	Cardiff	Mitchell	R 17
Garber, F. A.	Leon	Decatur	R 37-38
Garber, John	Elkport	Clayton	R 4-11
Garber, J. S.	Marble Rock	Floyd	R 38-39-40-40Ex
Garber, Martin	Elkport	Clayton	S 18-19
Garber, R. O.	Adair	Adair	R 39-40-40Ex

*Bassett, in Twenty-fifth General Assembly.

†Bingham, in Twenty-seventh General Assembly.

NAME	P. O. ADDRESS	HOME COUNTY	SESSIONS
Gardiner, George S.	Lyons	Clinton	R 23
Gardiner, S. W.	Lyons	Clinton	S 24
Gardner, Artemus A.	Lost Nation	Clinton	R 17
Gardner, Samuel C.	Lexington	Washington	R 23-24
Garlock, A. O.	Pocahontas Ctr.	Pocahontas	S 22
Garner, J. A.	New Sharon	Mahaska	R 26-26Ex
Garrett, Alexander M.	Letts	Louisa	S 34-35
Garrett, B. H.	Letts	Muscatine	R 21
Garrett, John M.	Troy	Davis	R 11-12
Garrett, William C.	Troy	Van Buren	R 10
Garst, Warren	Coon Rapids	Carroll	S 25-26-26Ex-27-28-29-30-31
Garton, Samuel B.	Des Moines	Polk	R 36
Gary, Simon G.	Peoria	Mahaska	R 11
Gatch, C. H.	Des Moines	Polk	S 21-22-23-24
Gates, Charles*	Greene	Butler	S 33-34-35
Gates, John	Marble Rock	Floyd	R 23
Gates, L. S.	Manchester	Delaware	R 21
Gault, Edward J.	Cincinnati	Appanoose	R 9-9Ex S 14-15-20-21
Gay, Jeremiah L.	Cedar Valley	Black Hawk	R 17-18
Gaylord, Wilberforce	†Nora Springs	Floyd	R 11-12 S 18
Gear, John H.	Burlington	Des Moines	R 14-15-16
Geneva, Thomas	What Cheer	Keokuk	R 30-31-32-32Ex
George, William P.	Ames	Story	R 34
Gesman, N. J.	Pella	Marion	R 40-40Ex
Gibbons, John	Keokuk	Lee	R 16
Gibbons, Patrick	Keokuk	Lee	R 13
Gibson, Benj. J.	Corning	Adams	S 37
Gibson, D. M.	Osceola	Clarke	R 39-40-40Ex
Gibson, F. S.	LeMars	Plymouth	R 27
Gibson, Hiram D.		Jefferson	R 3
Gibson, Hiram D.	Knoxville	Marion	R 9-9Ex
Gibson, John	Creston	Union	R 27-28
Giesler, J. L.	Wilton Jct.	Muscatine	R 27
Gifford, Manly	Monroe	Jasper	R 2
Gilbert, F. B.	State Center	Marshall	R 39-40-40Ex
Gilbert, Frank	Monona	Clayton	R 34
Gilbert, George L.	Monona	Clayton	R 23-24
Gilbert, William N.	State Center	Marshall	R 36-37
Gilbertson, Gilbert S.	Forest City	Winnebago	S 28-28Ex-27
Gilbertson, O.	Decorah	Winneshiek	R 39-40-40Ex-41
Gilchrist, F. C.	Laurens	Pocahontas	R 29 S 40-40Ex-41-42
Gilchrist, William J.	McGregor	Clayton	R 10
Gildea, Hugh V.	Dubuque	Dubuque	R 3
Gillett, Chauncey	Hampton	Franklin	R 8-8Ex
Gillett, E. R.	Bradford	Chickasaw	R 6
Gillett, John D.	Ogden	Boone	S 18-19-20
Gillette, Guy M.	Cherokee	Cherokee	S 35-36
Gilliland, John M.	New Hampton	Chickasaw	R 20
Gilliland, Samuel B.	Sioux City	Woodbury	R 15-16
Gilliland, Shirley	Glenwood	Mills	S 30-31-32-32Ex-33-34
Gillman, Frank	Hamburg	Fremont	R 24
Gilmore, Charles	Sioux Rapids	Clay	R 36-37-38-39
Gilmore, J. S.		Lee	R 4
Gilmore, Wm. T.	Tipton	Cedar	R 39-40-40Ex-42
Gilmore, Thomas R.	Kirkville	Mahaska	S 16-17
Giltner, A. M.	Albia	Monroe	R 16
Giltner, W. E.	Albia	Monroe	R 37-38
Gitchell, Charles G.	Walker	Linn	R 23-24
Given, Josiah	Des Moines	Polk	R 16
Glannville, Joshua	Oak Point	Van Buren	R 9-9Ex
Glasgow, Robert	Washington	Washington	R 8-8Ex
Glasgow, Samuel L.	Corydon	Wayne	R 11
Glasgow, Samuel L.	Burlington	Des Moines	R 18
Glasgow, William	Promise City	Wayne	R 12
Glass, John D.	Mason City	Cerro Gordo	S 20-21
Glattly, William	Lawler	Chickasaw	R 23-24
Gleason, Horace W.	Oskaloosa	Mahaska	R 17
Glendenning, Elijah	§Lineville	Wayne	R 10-16
Glover, John F.	Sibley	Osceola	R 16
Gniffke, Frederick A.	Dubuque	Dubuque	R 8-8Ex
Gobble, John M.	Muscatine	Muscatine	S 23-24
Godfrey, George Lute	Des Moines	Polk	R 11

*Died January 31, 1913. F. P. Hagemann, Waverly, elected to fill vacancy.

†Rock Grove City, in Eleventh and Twelfth General Assemblies.

‡Seat in Thirty-fifth General Assembly contested by Geo. F. Coburn, contest decided in favor of incumbent.

§Grand River, in Tenth General Assembly.

MEMBERS OF THE GENERAL ASSEMBLY—Continued

NAME	P. O. ADDRESS	HOME COUNTY	SESSIONS
Good, J. L.	*Boxholm	Boone	R 26-26Ex-27
Goodenow, John E.	Maquoketa	Jackson	R 3
Goodfellow, Matthew		Monroe	R 5-5Ex
Goodrell, Stewart	Washington	Washington	R 1-1Ex-2
Goodrell, Stewart	Des Moines	Polk	R 8-8Ex
Goodrich, D. G.	Clermont	Fayette	R 11
Goodrich, Henry A.	Cresco	Howard	R 15
Goodson, Joseph C.		Dallas	R 4
Goodspeed, Marshall	Lexington	Washington	R 12-14
Goodwin, Mack C.†	Council Bluffs	Pottawattamie	S 35
Goodwin, James	Spencer	Clay	R 24
Goodwin, Wm. J.	Des Moines	Polk	S 40-40Ex-41
Goodykoontz, F. M.	Mason City	Cerro Gordo	S 18
Goodykoontz, Wm. W.	Boone	Boone	R 33-34
Gordon, George A.	Red Oak Jct.	Montgomery	R 9-9Ex
Gordon, L. H.	Newell	Buena Vista	R 17
Gordon, W. G.	Estherville	Emmet	R 39
Gorrell, J. R.	Newton	Jasper	S 25-26-26Ex-27-28
Gose, Stephen Y.	Wheeling	Marion	R 10
Gossage, Samuel		Monroe	R 6
Graesser, Bernard	Battle Creek	Ida	R 23
Graff, Valentine	Clarinda	Page	R 28-29
Graham, Allen D.		Cedar	R 5-5Ex
Graham, S. L.	Ottumwa	Wapello	R 39-40-40Ex-41
Graham, William	Indianola	Warren	S 16-17
Grant, James	Davenport	Scott	R 4
Grant, Whitaker M.	Davenport	Scott	R 20
Grantham, John P.	Mt. Pleasant	Henry	R 12
Grason, Jacob C.	Council Bluffs	Pottawattamie	R 36-37
Graves, Howard	Estherville	Emmet	R 11
Graves, Julius K.	Dubuque	Dubuque	R 16 S 19-20
Gray, Frank A. J.	Sweetland Center	Muscatine	R 16-17
Gray, George W.	Lansing	Allamakee	R 7 S 8-8Ex-9-9Ex-10
Gray, Ross C.	Rockwell City	Calhoun	R 36-37
Greeley, W. M.	Ames	Story	R 29-30-31
Green, Benjamin	Adel	Dallas	R 4-6
Green, George F.	Sabula	Jackson	R 1-1Ex-4 S 8-8Ex-9-9Ex
Green, Harry H.	Plainfield	Bremer	R 20
Green, Henry	Monmouth	Jackson	R 10
Green, J. A.	Stone City	Jones	S 24-25
Green, James O.		Henry	R 4
Green, John W.	Davenport	Scott	R 13-14
Greene, Edmund K.	Reinbeck	Grundy	R 35-36
Greene, Harry M.	Avoca	Pottawattamie	R 42
Greene, Robert A.	East Peru	Madison	R 29-30-31
Greene, William J.	Clinton	Clinton	R 34-35 S 36-37
Greenell, W. J.	Clinton	Clinton	S 38-39
Greenleaf, D. C.	Bloomfield	Davis	R 5-5Ex
Greenlee, F. P.	Villisca	Montgomery	R 21
Greenlee, James F.	Knoxville	Marion	S 18-19
Greenwood, C. G.	Silver City	Mills	R 32-32Ex
Gregory, Ross H.	Nevinsville	Adams	R 30-31
Grier, George E.	Deep River	Poweshiek	R 32-32Ex-33
Griffin, Thomas F.	Sioux City	Woodbury	R 35-36-37-38
Griffith, George E.	Indianola	Warren	R 11 S 12-13
Griffith, Isaac W.		Lee	R 2
Griffith, John M.†	Shenandoah	Page	R 19
Griggs, Thomas W.	Davenport	Scott	R 34-35
Grimes, James W.	Burlington	Des Moines	R 4
Grimes, Joseph	Colesburg	Delaware	R 7 S 12-13
Grimwood, E. A.	Oxford Jct.	Jones	R 39-40-40Ex-41-42
Grinnell, Josiah B.	Grinnell	Poweshiek	S 6-7
Gripp, Ira A.	Afton	Union	R 41
Griswold, D. M.	Winterset	Madison	R 42
Griswold, H. J.	Winthrop	Buchanan	R 25-26-26Ex-S 28-29
Griswold, W. H.		Lee	R 6
Groneweg, William	Council Bluffs	Pottawattamie	S 22-23-24-25
Grote, J. F.	West Side	Crawford	R 26-26Ex
Grout, Henry W.‡	Waterloo	Black Hawk	R 34-35 S 36-37
Gue, Benjamin F.	Big Rock	Scott	R 7-8-8Ex S 9-9Ex-10

*Pilot Mound, in Twenty-sixth General Assembly.

†Seat in Thirty-fifth General Assembly contested by Clement F. Kimball; contest decided in favor of contestant.

‡Elected to fill vacancy caused by death of Watson E. Webster.

§Seat in Thirty-sixth General Assembly contested by Sherman W. De Wolf; contest decided in favor of incumbent.

MEMBERS OF THE GENERAL ASSEMBLY

65

NAME	P. O. ADDRESS	HOME COUNTY	SESSIONS
Gulberson, Edwin R.	Winterset	Madison	R 3-7
Guinn, William J.	Belle Plaine	Benton	R 24
Gunderson, Chas. L.*	Pocahontas	Pocahontas	R 38-39
Gunderson, O. E.	Forest City	Winnebago	S 41-42
Gurley, William H. F.	Davenport	Scott	R 8
Gurley, Z. H.	†Lamoni	Decatur	R 25-26-26Ex
Guthrie, James A.	New Hartford	Butler	R 12
Guthrie, Newton	Hartford	Warren	R 9-9Ex
Hackler, Charles W.	Fort Dodge	Webster	R 32-32Ex-33
Hadley, Peter	Fort Dodge	Webster	R 35-36
Hadley, William F.	Winterset	Madison	R 17
Hagens, J. C.	Mt. Ayr	Ringgold	S 8-8Ex-9-9Ex
Hagemann, F. P.†	Waverly	Bremer	S 35-36
Hager, A. L.	Greenfield	Adair	S 24
Hager, J. H.	Waukon	Allamakee	R 41-42
Hagglund, Lenus	Essex	Page	R 42
Haines, Robert M.	Grinnell	Poweshiek	S 17-18
Haines, Thomas E.	Altoona	Polk	R 19
Hakes, Montague	Laurens	Pocahontas	R 30-31
Hale, John F.	LeRoy, Minn.	Howard	R 42
Hale, John K.	Anamosa	Jones	R 36 S 37-38-39-40-40Ex
Hale, William	Glenwood	Mills	R 10-11
Halgrims, Colonel	Humboldt	Humboldt	R 34-35
Hall, Benton J.	Burlington	Des Moines	R 14 S 19-20
Hall, Charles A.	Bedford	Taylor	R 38-37
Hall, John	Eldora	Hardin	R 16
Hall, John C.	Boone	Boone	R 22-23
Hall, Jonathan O.	Burlington	Des Moines	R 8-8Ex
Hall, William H.	Osceola	Clarke	R 19-20
Hall, William S.	Dubuque	Dubuque	R 5-5Ex
Hallock, John A.	Extra	Audubon	R 17
Halstead, Thomas F.	Winthrop	Buchanan	R 35
Ham, Moses M.	Dubuque	Dubuque	S 17-18
Hamann, Albert W.	Davenport	Scott	R 29
Hambleton, A. F. N.	Oskaloosa	Mahaska	R 30-31-32-32Ex
Hamblin, Dennis	Conway	Taylor	R 20
Hamill, Smith	Keokuk	Lee	R 3
Hamilton, Aug. H.	Ottumwa	Wapello	S 12-13
Hamilton, Horace	National	Clayton	R 12
Hamilton, J. D. M.	Fort Madison	Lee	R 17
Hamilton, Joseph M. C.	Fort Madison	Lee	R 34-35
Hamilton, John S.	Fort Madison	Lee	R 5Ex
Hamilton, John T.	Cedar-Rapids	Linn	R 21-22-23
Hamilton, William W.	Dubuque	Dubuque	S 5-5Ex-6
Hammer, David	McGregor	Clayton	S 8-8Ex-9-9Ex
Hammill, John	Britt	Hancock	S 33-34
Hammond, J. M.	Hamburg	Fremont	R 21
Hanan, Darius B.	Fredericksburg	Chickasaw	R 14-15
Hanchett, Lewis S.	Waverly	Bremer	R 19 S 22-23
Hand, George W.	Dakota	Humboldt	R 11
Haney, Roy	Glenwood	Mills	R 41-42
Hanna, George W.	LuVerne	Kossuth	R 30-31
Hanna, John W.	Vinton	Benton	R 38-39
Hanna, Thomas	Muscatine	Muscatine	S 17-18
Hanna, W. H.	Garrison	Benton	R 32-32Ex
Hansmann, Anton	DeWitt	Clinton	R 27-28
Hansen, Albert	Harian	Shelby	R 35
Hansen, John T.	Davenport	Scott	R 37-38-40-40Ex-41-42
Hanson, Frank M.	Garner	Hancock	R 41
Hanson, H. N.	Leland	Winnebago	R 41-42
Hanson, John M.	Mt. Pleasant	Henry	R 14
Hanson, Thor O.	Bode	Humboldt	R 32-32Ex-33
Hanson, W. O.	Forest City	Winnebago	R 27
Harbert, D. K.	Shellsburg	Benton	R 27-28
Harbour, R. R.	Oskaloosa	Mahaska	S 1-1Ex-2 R 3
Hardie, Thomas	Dubuque	Dubuque	R 6-9-9Ex
Harding, William L.	Sixx City	Woodbury	R 32-32Ex-33 34
Hardy, Baptist	Bloomfield	Davis	R 20
Hardy, Dudley		Van Buren	R 1-1Ex-6
Harmon, Merritt W.	Independence	Buchanan	S 16-17-18-19-24-25
Harmon, W. P.			R 7
Harned, Sanford	Sigourney	Keokuk	R 16 S 17-18
Harper, Jared T.	Martinsburg	Keokuk	R 15
Harper, Samuel H.	Ottumwa	Wapello	S 29-30-31

*Roife, in Thirty-ninth.

†Pleasanton, in Twenty-fifth General Assembly.

‡Elected to fill vacancy caused by death of Charles Gates.

MEMBERS OF THE GENERAL ASSEMBLY—Continued

NAME	P. O. ADDRESS	HOME COUNTY	SESSIONS
Harper, T. G.	Burlington	Des Moines	S 25-26-26Ex
Harper, William	Kossuth	Des Moines	R 3-13
Harriman, W. F.	Hampton	Franklin	R 24-25 S 26-26Ex-27-28-29
Harrington, O. C.	Horton	Bremer	R 13
Harrington, T. P.	Algona	Kossuth	R 37-38
Harris, Amos	Centerville	Appanoose	S 4
Harris, Daniel M.	Exira	Audubon	R 8-8Ex
Harris, D. M.	Missouri Valley	Harrison	R 21
Harris, Thomas	Montezuma	Poweshiek	R 30
Harrison, E. P.	Oakland	Pottawattamie	R 39-40-40Ex-41
Harrison, F. M.	Osceola	Clarke	R 41-42
Harrison, George D.	Columbus City	Louisa	R 13
Harrison, Joseph E.	Iowa City	Johnson	R 2
Harrison, Thomas W.	Emmetsburg	Palo Alto	R 20
Harsh, J. B.	Creston	Union	S 22-23-24-25
Hart, Edward	*Wheatland	Clinton	R 21-22-23
Hart, Frank W.	Mount Vernon	Linn	R 19
Hart, Jacob	Mount Pleasant	Henry	R 12
Hart, L. W.	Independence	Buchanan	S 10-11
Hart, R. S.	Avoca	Pottawattamie	R 21-22
Hart, William S.	Waukon	Allamakee	R 30-31
Hartman, George S.	Fayette	Fayette	S 39-40-40Ex-41-42
Hartenbower, John H.	Winterset	Madison	R 13
Hartshorn, B. F.	Mason City	Cerro Gordo	R 13
Hartshorn, Eldin J.	Emmetsburg	Palo Alto	R 15 S 16-17-18-19
Hartshorn, F. C.	Clarion	Wright	S 29-30-31
Hartsock, William	South English	Keokuk	R 12
Harvey, Josiah	Des Moines	Polk	R 18
Harvey, Mahlon	Sibley	Osceola	R 32-32Ex-33-34
Haseilton, H. B.	Glidden	Carroll	R 24-25
Haskell, L. O.	Half Way Prairie	Monroe	R 8-8Ex
Haskell, Lorenzo O.	Eddyville	Monroe	R 15
Haskell, W. G.	Cedar Rapids	Linn	S 37-38-39-40-40Ex-41-42
Hasselquist, R. A.	Chariton	Lucas	R 28-29 S 30-31
Hastings, David C.	Quasqueton	Delaware	S 8-8Ex-9-9Ex
Hatch, Joshua H.	Des Moines	Polk	S 9-9Ex-10 R 12
Hathaway, J. M.	Onawa	Monona	R 27
Hattendorf, H. C.	Ocheyedan	Osceola	R 40-40Ex-41-42
Hauge, A. O.	Des Moines	Polk	R 38-39-40-40Ex
Haugen, G. N.	Northwood	Worth	R 25-26-26Ex
Hauger, W. E.	LaPorte City	Black Hawk	R 26-26Ex-27
Haun, William G.	Elk River	Clinton	R 3-4
Hauser, Thomas N.	Union	Hardin	R 22
Havens, Joseph W.	Siourney	Keokuk	S 13-14
Havens, Thomas W.	Ankeny	Polk	R 19
Haviland, Squire W.	Sailex	Woodbury	R 20
Hawk, William W.	Colfax	Jasper	R 28-29
Hawley, Theodore	Fort Dodge	Webster	S 12-13
Hawthorne, James	Nevada	Story	R 12
Haycock, Benj. A.	Richland	Keokuk	R 13
Hayden, John	Libertyville	Jefferson	R 12
Hayden, John W.	Libertyville	Jefferson	R 18
Hayes, Gordon	Red Oak	Montgomery	R 34
Hayes, Walter I.	DeWitt	Clinton	R 26Ex
Hays, Lorin N.	Knoxville	Marion	R 18
Hayward, William C.	Davenport	Scott	S 27-28-29-30-31
Hayzlett, George W.	†LaPorte City	Black Hawk	R 20-21
Hazleton, Arthur S.	Council Bluffs	Pottawattamie	S 28-29
Hazen, J. B.	West Point	Lee	R 26-26Ex-27
Hazen, John T.	Avoca	Pottawattamie	R 34-35
Head, Albert	Jefferson	Greene	R 20-21-22-23
Head, Mahlon	Jefferson	Greene	R 28-29-30-31
Heald, Francis A.	Cedar Rapids	Linn	S 35-36
Heald, J. M.	Nashua	Chickasaw	R 42
Healy, E. P.	Britt	Hancock	R 39-40-40Ex
Healy, Thomas D.	Fort Dodge	Webster	S 26-26Ex-27-28-29
Heaton, Ernest J.	Shannon City	Union	R 35
Hebard, Alfred	†Burlington	Des Moines	R 1-1Ex S 16-17-18-19
Heberling, George C.	Sabula	Jackson	R 14-15
Hedges, Christian	Marengo	Iowa	S 18

*Toronto, in Twenty-fourth General Assembly.

†Waterloo, in Twentieth General Assembly.

‡Red Oak, Montgomery county, in Sixteenth, Seventeenth, Eighteenth and Nineteenth General Assemblies.

MEMBERS OF THE GENERAL ASSEMBLY

67

NAME	P. O. ADDRESS	HOME COUNTY	SESSIONS
Hedges, Nathaniel G.	Charleston	Lee	R 8-8Ex S 11-12
Hedrick, John W.	Ottumwa	Wapello	S 4
Held, C. E.	Hinton	Plymouth	R 30-40-40Ex-41-42
Heles, Philip	N. Buena Vista	Dubuque	R 30-31-32-32Ex
Helm, Phineas	Bucklerville	Tama	R 10
Helmer, Charles C.	Carroll	Carroll	S 36-37
Helmig, Otto A.	Waukon	Allamakee	R 35-36-37
Hemenway, H. C.	Cedar Falls	Black Hawk	R 16 S 17-18-19-20
Hempel, J. G.	Elkader	Clayton	R 40-40Ex-41-42
Hendershott, H. B.	Ottumwa	Wapello	S 3-4
Hendershott, I. B.	Otley	Marion	R 23-26-26Ex
Henderson, G. W.	Rolfe	Pocahontas	S 25-26-26Ex
Henderson, Henry C.	Marshalltown	Marshall	S 10-11
Henderson, John W.	Cedar Rapids	Linn	S 18-19-20-21
Henderson, Loren R.	Anderson	Fremont	R 19-20
Henderson, M. L.	Randall	Hamilton	R 40-40Ex
Henderson, Paris P.	Indianola	Warren	S 8-8Ex
Hendrie, James S.	Pacific City	Mills	S 20-21
Henglbau, Fred G.	Davenport	Scott	S 36-37
Hepner, George	Augusta	Des Moines	S 3-4
Herman, John F.	Boone	Boone	R 36
Heron, John	Lockridge	Jefferson	R 17
Hersey, Lewis G.	Earlville	Delaware	S 16 R 20
Hershberger, J. K.		Jackson	R 6
Hertert, E. M.	Harlan	Shelby	R 29
Hesser, Frederick	Fort Madison	Lee	R 4 S 9-9Ex-10
Hewett, S. B., Jr.	Eagle Grove	Wright	R 14
Hiatt, John C.	Lynnville	Jasper	R 17
Hickenlooper, Thomas	Albia	Monroe	R 33-34
Hickey, William H. *	Aurelia	Cherokee	R 32
Higgins, Allen	Clippert	Ringgold	R 17
Higgins, R. J.	Jefferson	Greene	R 41
Hildreth, A. B. F.	Charles City	Floyd	R 10
Hill, Lafe	Nora Springs	Floyd	R 41-42
Hills, Jefferson D.	Knoxville	Marion	S 4-5-5Ex
Hiltner, L. W.	Platteville	Taylor	S 10-11
Hilsinger, George E.	Sabula	Jackson	R 28-29 S 35-36
Hilsinger, John	Sabula	Jackson	S 10-11
Hilton, James	Albia	Monroe	R 14
Himebauch, Fred	Estherville	Emmett	R 40-40Ex
Hindman, John	Iowa City	Johnson	R 15
Hines, F. A.	Gravity	Taylor	R 42
Hinkhouse, R. W.	Wilton Jet.	Cedar	R 26-26Ex
Hinkle, George W.	Harvard	Wayne	R 27-28
Hinkle, Josiah		Lee	R 5
Hinkeon, F. O.	Stuart	Guthrie	R 27
Hinman, John F.	Primghar	O'Brien	R 24
Hinman, S. N.	Belmond	Wright	R 25-26-26Ex
Hipwell, Charles G.	Davenport	Scott	R 22-23-24 S 25-26-26Ex
Hirschler, Christian	Franklin Center	Lee	R 13
Hitchcock, Arad	Osage	Mitchell	S 16
Hixson, Oliver F.	Marietta	Marshall	R 10
Hixson, Samuel	Walnut City	Appanoose	R 18
Hoag, Amos	Locust Lane	Winneshiek	R 8-8Ex
Hoag, Edwin B.	College Springs	Page	R 16-17
Hobart, Alva C.	Cherokee	Cherokee	S 26-26Ex-27-28-29
Hobbs, Edgar L.	Manson	Cathoun	R 22-23
Hobbs, Wesley C.	Fort Madison	Lee	R 16
Hobson, Joseph	West Union	Fayette	R 13
Hogan, Dennis P.	Massena	Cass	R 34
Hogeland, James S.	Colton	Monroe	R 20
Hoggatt, Lucian Q.	Ames	Story	R 15
Hogin, James L.	Sigourney	Keokuk	S 5-5Ex-6
Hogin, John C.	Sigourney	Keokuk	S 10
Hogue, Ernest L.	Blencoe	Monona	S 29-30-31
Holbert, Aaron B. †	Greeley	Delaware	R 36
Holbrook, Joseph	Manchester	Delaware	R 20
Holbrook, Norman B.	Marengo	Iowa	R 17-20-21-23
Holden, Howard M.	Washington	Washington	R 11
Holdoegel, Perry C.	Rockwell City	Cathoun	S 37-38-39-40-40Ex
Holdridge, Dilazon D.	Independence	Buchanan	R 10
Holland, E. C.	Milton	Van Buren	R 24
Holland, Joshua		Des Moines	R 1-1Ex
Hollenbeak, R. W.	Adair	Adair	R 30-31
Holliday, J. F.	Morning Sun	Louisa	R 23-24

*Died January 30, 1908; vacancy was not filled.

†Died; S. W. Klaus of Earlville, elected December 27, 1916, to fill vacancy.

‡Died January 31, 1884; L. G. Horsey elected to fill vacancy.

MEMBERS OF THE GENERAL ASSEMBLY—Continued

NAME	P. O. ADDRESS	HOME COUNTY	SESSIONS
Hollingsworth, Frank	Boone	Boone	R 42
Hollingsworth, Isaac	Montrose	Lee	R 15
Hollingsworth, Louis	Pecks	Keokuk	R 9-9Ex
Hollis, C. A.	Cedar Falls	Black Hawk	R 40-40Ex-41-42
Hollman, Joseph	Fort Madison	Lee	S 11-12
Holloway, C. E.	Thurman	Fremont	R 38
Holmes, Adoniram J.	Boone	Boone	R 19
Holmes, Allen E.	Denver	Bremer	R 11
Holmes, Otis H.	Alzona	Kossuth	R 32-32Ex-33
Holmes, Robert	Cedar Rapids	Linn	R 5-5Ex
Holmes, William H.	Anamosa	Jones	R 5-5Ex-6 S 9-9Ex
Holyoke, Thomas	Grinnell	Poweshiek	R 9-9Ex
Homan, Edmund	Mount Etna	Adams	R 18
Homer, Harlan P.	Waterloo	Black Hawk	R 16
Hornighaus, John	Denver	Bremer	R 22-25
Hood, Alfred	Winterset	Madison	R 9-9Ex
Hood, James M.	Hamburg	Fremont	R 13
Hook, Ellis J.	Decorah	Winnebago	R 38
Hoover, D. F.	Waterloo	Black Hawk	R 24-25
Hopkins, Frank M.	Guthrie Center	Guthrie	S 28-29-30-31-32-32Ex
Hopkins, George M.	Guthrie Center	Guthrie	R 42
Hopkins, John F.	Swede Point	Boone	R 13
Hopkirk, William	Lockridge	Jefferson	R 13-14-15
Horchem, B. J.	Dubuque	Dubuque	R 36-37 S 38-39-40-40Ex-41
Hornaday, Nathan S.	Lenox	Taylor	R 18
Hornish, John P.	Keokuk	Lee	R 23-24
Hortsman, Henry	*Wheatland	Clinton	R 16-24
Horton, Charles C.	Muscataine	Muscataine	R 15-16
Horton, James S.	Oto	Woodbury	R 24
Horton, Oliver	Glidden	Carroll	R 22-23
Horton, Tyrus	Martinsburg	Keokuk	R 25
Hospers, Henry	Orange City	Sioux	R 22-23 S 26-26Ex-27
Hotchkiss, A. C.	Adel	Dallas	S 26-26Ex-27
Hotchkiss, Loyal D.	†Bloomfield	Davis	R 16-17-21-22-23
Hotchkiss, Marvin	Bloomfield	Davis	R 8-8Ex
Hovey, Joseph M.	Jesup	Buchanan	R 14
Howard, George W.	Bradford	Chickasaw	S 9-9Ex
Howell, John	Glasgow	Jefferson	S 1Ex-2-3
Howland, Elisha A.	†Otisville	Franklin	S 14-15
Hoyt, Edwin H.	Lamont	Buchanan	S 33-34
Hubbard, Elbert H.	Sioux City	Woodbury	R 19 S 28-29
Hubbard, Wilbur F.	Neola	Pottawattamie	R 41-42
Hubbell, Levi M.	Wash. Prairie	Winnebago	R 18-19
Hudnutt, Joseph O.	Leroy	Bremer	R 9-9Ex
Huff, C. W.	Massena	Cass	R 39-40-40Ex-41-42
Huff, Henry L.	Eldora	Hardin	R 13
Huff, Herbert A.	Eldora	Hardin	R 34-35
Hufaker, Henry H.	Silver City	Mills	R 33
Hufschmidt, Robert	Lansing	Allamakee	R 29
Huggins, Alex Z.	Mount Ayr	Ringgold	R 11
Hughes, John, Jr.	Williamsburg	Iowa	R 27-28-29 S 30-31-32-32Ex
Hughes, Thomas	Iowa City	Johnson	S 1-1Ex
Hull, Andrew Y.	Lafayette	Polk	S 4
Hull, Justin N.	Lake Mills	Winnebago	R 18
Hume, Thomas H.	St. Ansgar	Mitchell	R 30-31-32-32Ex
Humeston, Alva	Humeston	Wayne	R 15
Humphrey, Wm. T. R.	Clarion	Wright	R 20
Huner, Jacob		Lee	S 1-1Ex
Hunt, Benjamin T.	Elkader	Clayton	S 10-11
Hunt, Cephas B.	Greenfield	Adair	S 19-20
Hunt, Charles W.	Logan	Harrison	R 34-35
Hunt, Daniel	Avoca	Pottawattamie	R 16
Hunt, David	New Providence	Hardin	R 8
Hunt, Ralph R.	Oakville	Louisa	R 42
Hunt, William B.	Burlington	Des Moines	R 26-26Ex-27
Hunter, Fred H.	Ankeny	Polk	R 33
Hunter, I. S.	Schaller	Sac	R 22
Hunter, John D.	Webster City	Hamilton	R 12-13
Hunter, Robert	Sioux City	Woodbury	S 33-34
Huntley, Clark W.	Chariton	Lucas	R 34-35
Huntley, L. S.	Chariton	Lucas	R 26-26Ex

*Toronto, in Sixteenth General Assembly.

†Pulaski, in Twenty-first General Assembly.

‡Belmond, in Fifteenth General Assembly.

MEMBERS OF THE GENERAL ASSEMBLY

69

NAME	P. O. ADDRESS	HOME COUNTY	SESSIONS
Hurley, James S.	Wapello.	Louisa.	S 9-9Ex-10-13-14
Hurn, D. W.	Clear Lake.	Cerro Gordo.	R 28-29
Hurst, Alfred.	Maquoketa.	Jackson.	S 24-25-26-26Ex-27
Hurst, Dennis A.	Bloomfield.	Davis.	R 10
Huskins, John P.	Washington.	Washington.	R 20
Hutchins, Clayton B.	Algona.	Kossuth.	R 34-35
Hutchinson, Joseph G.	Ottumwa.	Wapello.	R 18 S 19-20-21-22
Hutchinson, Robert M.		Iowa.	R 4
Hutchinson, Sam I.	Lake City.	Calhoun.	R 18
Hyde, Andrew.	Pleasant Valley.	Scott.	R 5-5Ex
Ickis, Frank D.	Creston.	Union.	R 42
Ide, George A.	Creston.	Union.	R 33
Ingersoll, F. W.	Tama.	Tama.	R 38-29
Ingwersen, Martin.	Clinton.	Clinton.	R 36
Inman, Loren W.	Marble Rock.	Floyd.	R 32-32Ex-33
Inskip, Phineas.			R 6
Ireland, Alexander B.	Camanche.	Clinton.	S 13-14
Irish, John P.	Iowa City.	Johnson.	R 12-13-14
Irwin, John N.	Keokuk.	Lee.	R 16-19
Irwin, Samuel.	New Virginia.	Warren.	R 16
Israel, Joseph A.	Ashland.	Wapello.	R 17
Istad, A. T.	Decorah.	Winneshiek.	R 42
Jackson, A. E.	Tama.	Tama.	R 26-26Ex-27
Jackson, A. W.	Stanwood.	Cedar.	R 37
Jackson, Calvin J.	Danville.	Des Moines.	R 9-9Ex
Jackson, Daniel S.		Pottawattamie.	R 5 5Ex
Jackson, Geo. H.	Charles City.	Floyd.	S 36-37
Jackson, John H.	Sioux City.	Woodbury.	S 30-31-32-32Ex
Jackson, T. Walter.	Toledo.	Tama.	R 7
Jacobs, John W.	Lake City.	Calhoun.	R 33-34-35
Jacobs, William.	Lancaster.	Keokuk.	R 2-3
Jacobson, Abraham.	Decorah.	Winneshiek.	R 30-31
Jacobson, Ole H.*	Kimballton.	Audubon.	R 34-35
Jaeger, Louis M.	Burlington.	Des Moines.	R 27-28-29
Jamieson, William D.†	Shenandoah.	Page.	S 32-32Ex-33
Jamison, George.	Wapello.	Louisa.	R 17
Jamison, James E.	Burlington.	Des Moines.	R 35-36
Jamison, James H.	Osceola.	Clark.	S 24-25-30-31-32-32 x
January, Huston.	Bedf rd.	Taylor.	R 15
Jay, Austin.	Moravia.	Monroe.	R 24-25
Jay, Evan.	Mt. Pleasant.	Henry.	S 1-1Ex-2
Jay, John T.		Manning.	R 26-26Ex-27
Jaqua, Gamaliel.	Traer.	Tama.	R 16-17
Jeffries, Salem.	Newton.	Jasper.	R 10
Jenkins, Jeremiah.	Maquoketa.	Jackson.	S 6-7
Jenks, John H.	Avoca.	Pottawattamie.	R 28-29
Jennings, Benjamin.	Columbus City.	Louisa.	R 15
Jennings, John D.	Dubuque.	Dubuque.	R 8-8Ex S 9-9Ex-10
Jennings, John H.	Bo ne.	Boone.	R 18
Jenson, Walter P.	Pocahontas.	Pocahontas.	R 35
Jepson, C. N.	Sioux City.	Woodbury.	R 30-31
Jessen, John C.	Story City.	Story.	R 36-37
Jessup, Elias.	New Providence.	Hardin.	S 15-16
Jessup, Levi.		Henry.	R 4
Jester, Joshua.	Paton.	Greene.	R 24-25
Jewell, Andrew J.	Oskaloosa.	Mahaska.	R 23
Jewell, Jacob.	Decorah.	Winneshiek.	R 23-24
Jewell, Philo M.	Decorah.	Winneshiek.	R 32-33-33Ex S 34-35
Jewett, Charles F.	Polo Station.	Worth.	R 23 S 24-25
Johns, Thomas E.	Keswick.	Keokuk.	R 19
Johnson, Benjamin W.	Marshalltown.	Marshall.	R 12
Johnson, Calvin R.	Hopeville.	Clarke.	R 10
Johnson, Eli.	Cherokee.	Cherokee.	R 12
Johnson, Emmons.	Waverly.	Bremer.	S 13
Johnson, E. Smyth.	Belle Plaine.	Benton.	R 16-17
Johnson, Francis.	Terrill.	Dickinson.	R 40-40Ex-41-42
Johnson, Gilman L.	Maquoketa.	Jackson.	R 19 S 20-21
Johnson, Hadley D.	Council Bluffs.	Pottawattamie.	S 4
Johnson, John A.		Wapello.	S 7-8-8Ex
Johnson, J. H.	Knoxville.	Marion.	R 41-42
Johnson, John C.	Richland.	Keokuk.	S 12
Johnson, J. Kelly.	Oskaloosa.	Mahaska.	S 18-19
Johnson, J. M.	Sumner.	Bremer.	R 23-24
Johnson, John V.	Red Oak.	Montgomery.	R 20

*Seat in Thirty-fifth General Assembly contested by M. F. Foley; contest decided in favor of incumbent.

†Resigned March 3, 1909, to take seat in Congress; vacancy was not filled.

MEMBERS OF THE GENERAL ASSEMBLY—Continued

NAME	P. O. ADDRESS	HOME COUNTY	SESSIONS
Johnson, Jonas P.	Gowrie.	Webster.	R 26-26Ex
Johnson, Karl J.	Osage.	Mitchell.	R 33-34
Johnson, Martin N.	Decorah.	Winneshiek.	R 16 S 17-18
Johnson, Raymond.	Richland.	Keokuk.	R 2
Johnson, Rolla.			R 5-5Ex
Johnson, W. S.			R 7
Johnston, Andrew.	Mount Ayr.	Ringgold.	R 14-15
Johnston, C. F.	Sheffield.	Franklin.	R 26-26Ex-27 S 41-42
Johnston, James F.	Chariton.	Lucas.	R 36-37 S 39-40-40Ex
Johnston, Robert J.	Humboldt.	Humboldt.	R 36-37
Johnston, Thomas W.	Dubuque.	Dubuque.	R 15-16-23
Jolly, Lafayette.	Pleasantville.	Marion.	R 22
Jones, Alvin.	Malcolm.	Poweshiek.	R 24-25
Jones, C. B.		Warren.	R 6
Jones, Frank F.	Villisca.	Montgomery.	R 30-31-32-32Ex S 35-36
Jones, Fred W.	Spirit Lake.	Dickinson.	R 35-36
Jones, George W.	Des Moines.	Polk.	R 13
Jones, Ira W.	Clear Lake.	Cerro Gordo.	R 36-37
Jones, Julius M.	Webster City.	Hamilton.	R 20
Jones, Leroy G.	Ft. Madison.	Lee.	R 33
Jones, Samuel W.	Oskaloosa.	Mahaska.	R 22
Jones, Thomas D.	Winterset.	Madison.	R 8-8Ex
Jones, William G.	Oskaloosa.	Mahaska.	R 28-29 S 30-31-32- 32Ex
Jones, W. F.	Denova.	Henry.	R 27
Jordan, James C.	Des Moines.	Polk.	S 5-5Ex-6 R 18
Jordan, Miles.		Marion.	R 6
Jordan, Moses C.	Central City.	Linn.	R 16
Jordan, Samuel.	Moulton.	Appanoose.	R 15-20
Joy, William L.	Sioux City.	Woodbury.	R 10-11
Junkin, Joseph M.	Red Oak.	Montgomery.	S 26-26Ex-27-28-29
Justice, G. A.	Defiance.	Shelby.	R 38-39
Kaler, Martin E.	Sherrills Mt.	Dubuque.	R 14
Kamrar, John L.	Webster City.	Hamilton.	S 19-20
Kane, Allen J.	Dubuque.	Dubuque.	R 35-36
Kasa, J. O.	Wallingford.	Emmet.	R 24
Kasson, John A.	Des Moines.	Polk.	R 12-13-14
Kauffman, Jacob.	Mt. Pleasant.	Henry.	R 16-17
Keables, Benjamin F.	Pella.	Marion.	R 13-14
Keagy, H. R.	Epworth.	Dubuque.	R 29
Keatley, J. H.	Council Bluffs.	Pottawattamie.	R 21
Keck, Joseph A.	Utica.	Van Buren.	R 28
Kegler, A. G.	Bellevue.	Jackson.	S 22-23
Keller, Isaac.	Mt. Ayr.	Ringgold.	S 12-13-18-19
Kelley, John H.	Altoona.	Polk.	R 32-32Ex
Kelley, William.	Leon.	Decatur.	R 19
Kellogg, C. E.	Corning.	Adams.	R 38
Kellogg, George A.	Mo. Valley.	Harrison.	R 32-32Ex-33
Kellogg, Racine D.	Garden Grove.	Decatur.	R 8-8Ex-9-9Ex
Kelly, Charles.	LeClaire.	Scott.	R 12
Kelly, Henry.	Osage.	Mitchell.	R 15
Kelly, M. J.	Williamsburg.	Iowa.	S 22-23-24-25
Kelly, T. L.	Brayton.	Audubon.	R 27
Kelsey, William.		Fremont.	R 6
Kelso, Joseph, Jr.	Bellevue.	Jackson.	R 35-36
Kendall, Albert W.	Delmar.	Clinton.	R 32-32Ex-33
Kendall, Nathan E.	Abia.	Monroe.	R 28-29-30-31-32- 32Ex
Kennan, John C.	Vinton.	Benton.	R 22
Kennedy, Charles A.	Montrose.	Lee.	R 30-31
Kennedy, Charles A.	Ida Grove.	Ida.	R 20
Kennedy, J. P.	Montrose.	Lee.	R 42
Kennedy, William S.	Farmington.	Lee.	R 41-42
Kent, James M.	Onion Grove.	Cedar.	S 8-8Ex-9-9Ex
Kent, John B.	Rolfe.	Pocahontas.	R 28
Kent, John W.	Chariton.	Lucas.	R 41-42
Kent, Josiah.		Lee.	R 1Ex
Kent, William G.	Ft. Madison.	Lee.	R 21 S 22-23-24
Kephart, Ezekiel B.	Western.	Linn.	S 14-15
Kepple, Presely L.	Ionia.	Chickasaw.	R 36-37-38
Kern, C. B.	Norwalk.	Warren.	R 37-38 S 41-42
Kern, John.	Norwalk.	Warren.	S 9-9Ex
Kerr, Daniel.	Grundy Center.	Grundy.	R 20
Kerr, William G.	Grundy Center.	Grundy.	R 28-29
Ketcham, James P.	Marengo.	Iowa.	R 13 S 14
Kilburn, Galen F.	Fontanelle.	Adair.	R 12

MEMBERS OF THE GENERAL ASSEMBLY

71

NAME	P. O. ADDRESS	HOME COUNTY	SESSIONS
Kilburn, L. M.	Fontanelle	Adair	S 25-26-26Ex-27
Killen, John	Monona	Clayton	R 20-21
Kimball, Aaron	Cresco	Howard	S 17-18
Kimball, Clement F.	Council Bluffs	Pottawattamie	S 35-36-37-38
Kimball, Thomas	Lamaille	Marshall	R 28
Kimberly, David W.	Davenport	Scott	R 36-37 S 38-39-40-40Ex-41-42
Kime, John W.	Fort Dodge	Webster	R 39
Kimmel, William C.	Sheldon	O'Brien	S 30-31-32-32Ex
Kinert, David		Jones	R 5-5Ex
King, James A.	Spencer	Clay	R 40-40Ex-41-42
King, John H.	Hampton	Franklin	R 17-18
King, Nelson		Keokuk	R 1-1Ex
King, Stephen	Whitesboro	Harrison	R 10
King, William B.	Spring Creek	Tama	S 10-11
King, Will L.	Hubbard	Hardin	R 38
Kingland, Thomas A.	Lake Mills	Winnebago	R 35 S 37-38
Kinne, George	Curlaw	Palo Alto	S 30-31-32-32Ex
Kinne, Samuel H.	Lansing	Allamakee	S 14-15-16-17
Kinsey, Lewis	Grandview	Louisa	R 5Ex
Kinsman, John N.*	Newton	Jasper	R 1-1Ex
Kirkpatrick, Andrew J.			R 6
Kirkwood, J. E.	Mo. Valley	Harrison	R 28
Kirkwood, Samuel J.	Iowa City	Johnson	S 6-7
Klaus, S. W.†	Earlville	Delaware	R 37-38
Klay, Gerrit	Orange City	Sioux	R 33-34-35
Klemme, William H.	Ridgeway	Winneshiek	R 25-26-26Ex-27 S 42
Kline, Fred W.	Dodgeville	Des Moines	R 22
Kline, John F.	Bloomfield	Davis	R 42
Kline, W. W.	South English	Keokuk	R 21
Kling, H. B.	Woodbine	Harrison	R 29-30-31
Klinker, Peter J.	Denison	Crawford	R 36-37
Knapp, Thomas B.	Iowa Falls	Hardin	R 11-12
Knickerbocker, E. H.	Fairfax	Linn	R 37-38-39
Knight, William J.	Dubuque	Dubuque	R 18 S 21-22
Knoll, Frederick M.	Sageville	Dubuque	R 9-9Ex-17-23 S 10-11-12-13
Knox, Peter	Eddyville	Wapello	R 10-11
Knudson, Irving H.	Jewell	Hamilton	R 41-42
Knutson, C. A.	Clear Lake	Cerro Gordo	R 40-40Ex-41-42
Koltboff, John H.	Dresden	Chickasaw	R 29
Koontz, George W.	Iowa City	Johnson	R 28-29-30-31-32-32Ex-33-34-35
Kopp, John M.	Dodgeville	Des Moines	R 17
Kopp, William F.	Mt. Pleasant	Henry	R 36
Koto, Paul O.	Forest City	Winnebago	R 28
Krebill, Frederick H.	Donnellson	Lee	R 34
Kreiger, J. W.	New Hampton	Chickasaw	R 27
Krouse, John	Corydon	Wayne	R 37-38
Krouse, Theodore	Allerton	Wayne	R 42
Kuhlemeier, Aug. H.	Burlington	Des Moines	R 19
Kuhn, Jacob	Anita	Cass	R 20
Kull, Hermann	Cresco	Howard	R 32-32Ex-33-34
Kulp, David E.	West Bend	Palo Alto	R 34-35
Kurtz, John E.		Linn	R 6
Kyte, F. M.	Osceola	Clarke	R 23
Lacey, John F.	Oskaloosa	Mahaska	R 13
Ladd, W. G.	Clarksville	Butler	R 26-26Ex-27
Laffer, Charles C.	Sigourney	Keokuk	S 36-37
La Force, D. A.	Ottumwa	Wapello	R 21
Laird, F. M.	Tabor	Fremont	R 30-31
Lake, Frank C.	Sioux City	Woodbury	R 37-38-39-40-40Ex
Lake, Jed.	Independence	Buchanan	R 9-9Ex
Lake, William	Clinton	Clinton	R 18
Lakin, William B.	Fayette	Fayette	R 9-9Ex S 11
Lambert, Leroy	Redfield	Dallas	R 7-8-8Ex-12
Lambert, Samuel S.	Lime Springs	Howard	R 18-19
Lambert, Thomas	Sabula	Jackson	R 26-26Ex-27 S 28-29-30-31-32-32Ex
Lamkin, C. B.	Inwood	Lyon	R 30
Lamne, William	Burlington	Des Moines	R 15
Landes, John F.	Hopeville	Clarke	R 11
Lane, B. B.	Maxwell	Polk	R 23-24

*Unseated January 21, 1848, having removed from Jasper county.

†Elected to fill vacancy caused by death of A. B. Holbert.

‡Dubuque, in Ninth, Ninth Extra, Tenth, Eleventh, Twelfth and Thirteenth General Assemblies.

§Wisconsin, in Seventh, Eighth and Eighth Extra General Assemblies.

MEMBERS OF THE GENERAL ASSEMBLY—Continued

NAME	P. O. ADDRESS	HOME COUNTY	SESSIONS
Lane, James T.	Davenport	Scott	R 9-9Ex
Lane, Lorenzo D.	Hampton	Franklin	R 16
Laney, W. J.	Decatur City	Decatur	R 7
Langan, Hugh	West Side	Crawford	R 29
Langan, Raymond C.	Clinton	Clinton	R 29-30-31
Lange, Otto F.	Dubuque	Dubuque	S 42
Langitt, John N.	Greenfield	Adair	R 37-38 S 41-42
Langton, James A.		Dubuque	R 2
Larimer, Andrew M.	Le Claire	Scott	S 11-12
Larimer, A. V.	Council Bluffs	Pottawattamie	R 6
Larabee, Frederic	Ft. Dodge	Webster	S 33-34-35-36
Larabee, William	Clermont	Fayette	S 12-13-14-15-16-17-18-19-20
Larabee, William, Jr.	Clermont	Fayette	R 29-33-34-35
Larson, E. A.	Red Oak	Montgomery	R 37-38-39
Larson, Nels	Hesper	Winnebago	R 21-22
Larson, J. E.	West Branch	Cedar	R 38
Latham, James W.	Keosauqua	Van Buren	R 10
Lathrop, George W.	Oxford Mills	Jones	R 16-21
Lathrop, Willis A.	Butler Center	Butler	R 10
Latimer, A. D.	Shenandoah	Fremont	R 41
Latner, Wendelin	Latnerville	Dubuque	R 15
Laub, Henry C.	Denison	Crawford	R 18
Lauder, J. W.	Afton	Union	R 25-26-26Ex
Laughlin, E. P.	Imogene	Fremont	R 42
Lavender, J. F.	Rockwell City	Calhoun	R 26-26Ex-27
Law, John	Forest City	Winnebago	R 23
Lawrence, Albert H.	Le Mars	Plymouth	S 17-18
Lawrence, J. S.	Sioux City	Woodbury	S 22-23
Leach, Elmer F.	Mt. Pleasant	Henry	R 34
Leach, William B.	Cedar Rapids	Linn	R 12
Leahy, Michael A.	Hampton	Franklin	R 14-15
Leake, Joseph B.	Davenport	Scott	R 8Ex S 9-9Ex-11
Leavitt, John H.	Waterloo	Black Hawk	S 14
Le Compete, Karl M.	Corydon	Wayne	S 37-38
Lee, C. Orville	Sac City	Sac	R 36-37
Lee, Daniel S.	Independence	Buchanan	R 13
Lee, John M.	Lacona	Warren	R 14
Lee, Nelson J.	Estherville	Emmet	R 32-32Ex-33
Leech, Andrew			R 1-1Ex
Leech, Louis J.	West Branch	Cedar	R 29-30-31
Leffingwell, Charles E.	Wheatland	Clinton	R 12
Leffingwell, Douglas	McGregor	Clayton	R 11
Leffingwell, Wm. E.	*Lyons	Clinton	R 1-1Ex S 3-4
Leget, John G.	Charles City	Floyd	S 34-35
Lehfeldt, Rudolph	Denison	Crawford	S 25-26-26Ex
LeLacheur, John W.	Plum Springs	Delaware	R 8-8Ex
Lemert, Edward L.	Aibion	Marshall	R 19
Lenocker, Alfred A.	Oakland	Pottawattamie	R 34-35
Lenocker, Reuben A.	Dexter	Madison	R 36-37
Leonard, Arthur	Corning	Taylor	R 40-40Ex-41
Lepley, Ellet	Beaman	Grundy	R 41
LeRoy, Millard F.	Manchester	Delaware	R 35
Lessenger, Jacob H.	West Point	Lee	R 17
Letovsky, J. M. Barta	Iowa City	Johnson	R 23
Letts, C. F.	Ainsworth	Washington	R 39-40-40Ex
Letts, Hilton M.	Columbus Jct.	Louisa	R 27-28
Le Valley, C. J.	Sheffield	Franklin	R 38-39
Lewellen, Philip W.	Clarinda	Page	S 17-18
Lewis, Abner	Maynard	Fayette	R 18
Lewis, J. H.	Osceola	Clarke	R 37
Lewis, Lester W.	Seymour	Wayne	R 22-23 S 24-25
Lewis, Lester W.	Clarinda	Page	S 29-30-31
Lewis, Warner	Dubuque	Dubuque	S 3-4
Lewis, William B.	Brighton	Washington	R 6 S 8-8Ex-9-9Ex
Lewis, W. R.	Montezuma	Poweshiek	S 27-28
Lewis, Winfield S.	Malvern	Mills	R 18-19
Lichty, E. M.	Waterloo	Black Hawk	R 40-40Ex-41-42
Liebernecht, Ernest	Wapello	Louisa	R 40-40Ex-41
Limbock, A.	Dyersville	Dubuque	R 22
Linderman, Charles	Clarinda	Page	R 11-24-25
Lindley, Elwood	Redfield	Dallas	R 10
Lindley, John M.	Winfield	Henry	S 36-37
Lindsay, Samuel B.	Summerset	Warren	R 10

*DeWitt, in Third and Fourth General Assemblies.

†Seat in Thirty-sixth General Assembly contested by F. S. Findley; contest decided in favor of incumbent.

MEMBERS OF THE GENERAL ASSEMBLY

73

NAME	P. O. ADDRESS	HOME COUNTY	SESSIONS
Linehan, John J.	Dubuque.	Dubuque.	R 20-21
Linn, Oliver H. P.	Letts.	Louisa.	R 20
Linnan, Charles F.	Fonda.	Pocahontas.	R 34
Lister, George W.	Sibley.	Osceola.	S 28-29
Lister, John.	Conrad.	Grundy.	R 30-31-32-32Ex
Littler, Nathan.	Richmond.	Washington.	R 10
Litzenberg, Wm. D.	Waubesaek.	Linn.	R 14-15
Livingston, Philip.	Moingona.	Boone.	R 20
Lockin, J. C.	Aurella.	Cherokee.	R 22-38-39
Lockwood, Barrett R.	Worthington.	Dubuque.	R 12
Lockwood, John C.	Port Louisa.	Louisa.	R 5
Logan, James W.	Fort Dodge.	Webster.	R 10
Logan, Thomas M. C.	Logan.	Harrison.	S 19-20
Lommen, Anders O.	Decorah.	Winneshiek.	R 13
Long, Matthew.	Stellopolis.	Iowa.	S 12-13
Long, William L.	Fairfield.	Jefferson.	R 38-39-40-40Ex-41
Longueville, John B.	Rockdale.	Dubuque.	R 12
Loomis, A. M.	Wyoming.	Jones.	R 28-26Ex
Loomis, H. C.	Durant.	Cedar.	R 9-9Ex
Lorah, Samuel L.	Lewis.	Cass.	R 9-9Ex
Lothian, Daniel.		Linn.	R 6
Lothrop, J. S.	Sioux City.	Woodbury.	S 26-26Ex-27
Loughbridge, William.	Oskaloosa.	Mahaska.	S 6-7
Louis, J. H.	Harlan.	Shelby.	R 24
Lounsberry, Harold C.	Marshalltown.	Marshall.	R 34-35
Love, James M.	Keokuk.	Lee.	S 4-5
Lovell, George W.	Monticello.	Jones.	S 15-16
Lovrien, Fred C.	Humboldt.	Humboldt.	R 40-40Ex-41-42
Lowden, Peter M.	Charleston.	Lee.	R 11
Lowe, Enos.	Burlington.	Des Moines.	S 3
Lowe, Joseph.	Springfield.	Keokuk.	S 3-4
Lowrey, Jason H.	Pomeroy.	Calhoun.	R 30-31-32-32Ex
Lowrie, Charles W.	Keokuk.	Lee.	R 9-9Ex
Lowry, J. J.	Cresco.	Howard.	R 26-26Ex
Lowry, Robert.	Davenport.	Scott.	S 13-14
Lucas, Edward W.	Iowa City.	Johnson.	R 19-20
Lucas, George W.		Mills.	S 4-5-5Ex
Lucas, William D.	Ames.	Story.	R 18
Lueders, George.	New Liberty.	Scott.	R 36
Luke, John W.	Hampton.	Franklin.	R 22-23
Lund, C. L.	Algona.	Kossuth.	R 23
Lund, Frank J.	Webster City.	Hamilton.	R 34-35
Lundt, J. F.	Berlin.	Tama.	R 30-31
Lundy, William.	Atalissa.	Muscatine.	R 7
Lyman, Henry B.	Dunlap.	Harrison.	R 17
Lyman, J. P.	Grinnell.	Poweshiek.	R 28-29
Lynch, Hugh B.	Millersburg.	Iowa.	R 8-8Ex
Lynch, William.	Kingston.	Des Moines.	R 16-19-20
Lynch, W. F. B.		Lee.	R 5Ex
Lyon, Alfred M.	Ft. Des Moines.	Polk.	R 5-5Ex
Lyon, Orlo H.	Rockford.	Floyd.	R 17-18
Lyons, D. A.	Cresco.	Howard.	S 27-28-29-30-31
Lyons, D. L.	Indianapolis.	Mahaska.	R 21
Lyons, Hugh R.	Winfield.	Henry.	R 10-15
Lyons, James A.	Guthrie Center.	Guthrie.	R 20-21
Lyons, William H.		Jefferson.	R 1-1Ex
Lytie, C. F.	Sioux City.	Woodbury.	S 37
McAchrn, Sam'l G.	Bloomfield.	Davis.	S 4-5-5Ex
McAchrn, W. H.	Bloomfield.	Davis.	R 26-26Ex
McAleer, James A.	Luxenberg.	Dubuque.	R 28
McAllister, Charles.	Spencer.	Clay.	R 17
McAllister, John.	*Cedar Rapids.	Linn.	R 30-31-32-32Ex
McAllister, Wm. L.	New Sharon.	Mahaska.	R 14
McArthur, John.			R 4
McArthur, William C.	Burlington.	Des Moines.	R 26-26Ex S 27-28
McCall, Samuel B.	Boonesboro.	Boone.	R 5-5Ex-10
McCall, Thomas C.	Nevada.	Story.	R 9-9Ex-19-20 S 24
McCann, James.	Dubuque.	Dubuque.	R 24-25
McCarthy, C. G.	Nevada.	Story.	R 23
McCarthy, D. F.	St. Ansgar.	Mitchell.	R 21
McCarthy, Timothy F.	Keota.	Keokuk.	R 20
McCartney, John.	Vinton.	Benton.	R 16-17
McCauley, Marion R.	Lake City.	Calhoun.	R 41-42
McCleery, Samuel M.	Washington.	Washington.	R 33-34
McClelland, F.†	Cedar Rapids.	Linn.	R 26
McCloud, David G.	Muscatine.	Muscatine.	R 15

*Palo, in Thirtieth General Assembly.

†Died February 13, 1896; succeeded by David Brant.

MEMBERS OF THE GENERAL ASSEMBLY—Continued

NAME	P. O. ADDRESS	HOME COUNTY	SESSIONS
McClune, James C.	Oskaloosa	Mahaska	R 39-40-40Ex
McClure, Joseph S.	Fairfax	Linn	R 14
McClure, W. H.	Fontanelle	Adair	R 29
McClurkin, E. L.	Morning Sun	Louisa	R 29-30-31
McCold, Moses A.	Fairfield	Jefferson	S 14-15-16-17
McColl, Anthony M.	Woodward	Dallas	S 34-35
McCormack, John L.	Knoxville	Marion	R 10 S 14-15-16-17
McCormick, William		Wapello	R 7
McCoun, Leonard T.	Bedford	Taylor	R 12-13
McCoy, Benjamin	Oskaloosa	Mahaska	S 20-21-22-23
McCoy, David J.	LaGrange	Lucas	R 14
McCoy, George		Benton	S 6-7
McCrary, Abner H.	Keosauqua	Van Buren	R 2-3 S 5-5Ex-6-9-9Ex-10
McCrary, George W.	Keokuk	Lee	R 7 S 9-9Ex-10
McCrary, Wm. M.	Centerville	Appanoose	R 30-31
McCrory, Samuel H.		Johnson	R 5-5Ex
McCulloch, Exum S.	Primrose	Lee	R 3-8-8Ex S 5-5Ex-6-13-14
McCulloch, Fred	Belle Plaine	Iowa	R 39
McCulloch, George	Humeston	Wayne	R 19-30-31 S 23-34
McCulloch, Thomas	Abingdon	Jefferson	R 3
McCulloch, William H.	Newburg	Jasper	R 20
McCulloch, Benjamin	Canton	Jackson	R 8-8Ex
McCullough, Michael F.	Dubuque R.R. 4	Dubuque	R 34-35
McCullough, John T.	Fairfield	Jefferson	R 11
McCully, Henry M.	Pella	Marion	R 19-27
McCune, Charles W.	Solon	Johnson	R 16
McCurdy, Timothy E.	Hazleton	Buchanan	R 27-28
McDaid, D. J.	Sac City	Sac	R 18-20
McDermid, Peter	Fontanelle	Adair	R 23
McDermid, Pierre	Fontanelle	Adair	R 36
McDole, Albert E.	Sabula	Jackson	R 30-31
McDonald, Arthur	Mediapolis	Des Moines	R 39
McDonald, Edward	Coon Rapids	Carroll	R 32-32Ex-33
McDonald, M.	Bayard	Guthrie	R 26-26Ex
McDonald, Michael	Dodge	Guthrie	R 19
McDonough, John	Woodburn	Clarke	S 20-31
McDow, R. H.		Van Buren	R 6
McDowell, J. P.	Footo	Iowa	R 26-26Ex
McElderry, Samuel W.	Afton	Union	R 16
McElrath, William W.	Moville	Woodbury	R 30-31-32-32Ex
McFarland, Cave J.		Lee	R 2
McFarland, Samuel		Henry	R 5-5Ex-6
McFarland, W. M.	Estherville	Emmet	R 22-23
McFarlane, Arch W. *	Waterloo	Black Hawk	R 36-37-38-39 S 42
McFerrer, Rube	Webster City	Hamilton	R 36-37
McGavern, J. K.	Mo. Valley	Harrison	R 13-23
McGhee, J. H.	Mason City	Cerro Gordo	R 38-39
McGinn, F. P.	Clinton	Clinton	R 27-28
McGlothlen, Thos. D.	Eddyville	Wapello	R 9-9Ex
McGonigle, O. L.	Monona	Clayton	R 25
McGregor, Gregor	McGregor	Clayton	R 18-19
McGrew, W.	Lancaster	Keokuk	R 7
McHose, James B.	Boone	Boone	R 35
McHugh, John	Lawler	Chickasaw	R 16
McIlrath, Azel	Brooklyn	Poweshiek	R 42
McIlrath, J. L.	Grinnell	Poweshiek	R 41
McIntire, Alpheus		Hardin	R 8Ex
McIntire, W. A.	Ottumwa	Wapello	S 27-28
McIntosh, J. A.	Leon	Decatur	S 39-40-40Ex
McIntosh, John E.	West Liberty	Muscatine	R 42
McIntyre, James S.	Clarinda	Page	S 14-15
McJunkin, J. F.	Washington	Washington	S 10-11
McKay, James D.	Frankville	Winnebiek	R 5-5Ex
McKean, John	Anamosa	Jones	R 11-12 S 13-14
McKinney, Archibald		Henry	S 4
McKivern, J. A.	Chariton	Lucas	S 32-32Ex
McKnight, Edward	Dakota	Humboldt	R 10
McLaughlin, Alva	Van Buren	Jackson	R 11
McLeland, Wm. E.	Marshalltown	Marshall	S 41-42
McLennan, William	Dubuque	Dubuque	R 9-9Ex
McLucas, John	Redfield	Dallas	R 15
McMakin, Joseph J.	Middletown	Des Moines	R 10
McMannaman, J. W.		Van Buren	R 2

*Elected Speaker of the House of Representatives in the Thirty-eighth and Thirty-ninth General Assemblies.

NAME	P. O. ADDRESS	HOME COUNTY	SESSIONS
McManus, Edward P.	Keokuk	Lee	S 32-32Ex-33-34-35
McManus, James		Scott	R 1-1Ex
McManus, Parker W.	Davenport	Scott	R 19
McMillan, J. E.	Vinton	Benton	R 42
McMillan, Thomas	Knoxville	Marion	S 10-11-12
McNeeley, George	Russell	Lucas	R 24-25
McNeill, Stanfield P.	Garden Grove	Deratur	R 15-16
McNie, Malcolm F.	Vinton	Benton	R 29-30-31
McNulty, Francis	Sioux City	Woodbury	R 26-26Ex
McNutt, Samuel	Muscatine	Muscatine	R 10-11-12 S 13-14
McPherrin, Anderson		Van Buren	R 1-1Ex-4
McPherson, A. L.	Maxwell	Adair	R 11
McPherson, M. L.	Winterset	Madison	S 6-7-8-8Ex-9-9Ex
McQuinn, B. M.	Norway	Benton	R 25-26-26Ex
McQuinn, James	Linn Woods	Benton	R 8-8Ex-9-9Ex
McVay, Josiah D.	Lake City	Calhoun	R 20 S 22-23
McVicker, Ira D.	Eagle Grove	Wright	R 35
Maben, O. K.	Forest City	Hancock	R 30-31-32-32Ex
Mack, Edgar E.	Storm Lake	Buena Vista	S 23-24
Mack, J. H.	Macksburg	Madison	R 22-23
Mackey, Cyrus H.	Sigourney	Keokuk	R 18
Mackie, David E.	Mt. Auburn	Benton	R 36-37
Macomber, K. W.	Grove City	Cass	R 8-8Ex
Macy, Elwood	Springdale	Cedar	R 17
Madden, John	Lenox	Taylor	R 16
Madden, K. R.	Bridgewater	Adair	R 27
Madden, William G.	Greenwood	Polk	R 15-16
Madson, Gregg A.	Ottumwa	Wapello	R 16 S 17-18
Magill, Samuel G.	Lyons	Clinton	R 10
Maginnis, William A.	Bellevue	Jackson	S 16-17
Mahin, John	Muscatine	Muscatine	R 13
Mahoney, Dennis A.	Andrew	Jackson	R 2
Mahoney, Dennis A.	Dubuque	Dubuque	R 7
Mahoney, John W.	Forest City	Winnebago	R 22
Major, Andrew	Ottumwa	Wapello	R 3
Malin, William G.	Tama City	Tama	R 15
Mallory, Smith H.	Chariton	Lucas	R 17
Malloy, Francis E.	Dubuque	Dubuque	S 27
Malmberg, Edward P.	Newton	Jasper	S 34-35
Manahan, F. B.	L. Mars	Plymouth	R 26-26Ex
Manderchled, John	Cottonville	Jackson	R 20-21
Mangold, F.	Dubuque	Dubuque	R 8-8Ex
Mann, Asabel	Hamburg	Fremont	R 32-32Ex
Mann, Joseph		Jones	S 7-8
Manning, Eli	Chariton	Lucas	R 30
Manning, Hiram O.	Burr Oak	Winneshiek	R 17
Manning, Milo A.	Ames	Story	R 35
Manning, Orlando H.	Carroll City	Carroll	R 16-17
Mantz, H. J.	Audubon	Audubon	R 37-38 S 39-40-40Ex
Mardis, Alexander	Corydon	Wayne	S 28-29
Maris, George J.	Guthrie Center	Guthrie	R 16
Marks, Constant R.	Sioux City	Woodbury	R 13
Marshall, Chapman A.	Nashua	Chickasaw	S 19-20
Marshall, Sabert T.	Keokuk	Lee	R 28-29
Marshman, William M.	Hartford	Warren	S 11
Marston, Charles L.	Mason City	Cerro Gordo	R 32-32Ex-33
Martel, Christopher	Long Grove	Scott	R 23-24-26-26Ex
Martin, Henry M.	Marengo	Iowa	R 9-9Ex
Martin, Robert J.	Hancock	Pottawattamie	R 30-31
Martin, Theodore	Green Island	Jackson	R 41-42
Martin, William B.	Greenfield	Adair	R 25-26-26Ex
Martin, W. C.	Mineral Ridge	Boone	R 11
Martindale, John H.	Murray	Clarke	R 18
Mason, John B.	Fort Madison	Lee	R 32-32Ex
Mason, Sylvester G.		Jones	R 1-1Ex
Mattes, Joseph	Odebolt	Sac	R 29-30-31 S 32-32Ex-33-34-35
Mathews, Howard A.	Danville	Des Moines	R 40-40Ex-41-42
Mathews, Julius J.	Lyons	Clinton	S 5-5Ex-6
Mathies, Charles L.	Burlington	Des Moines	S 12
Mathieson, E. O.	Clinton	Clinton	R 40-40Ex
Mattoon, L. B.	Elgin	Fayette	S 22-23-24-25
Maxfield, Glenmore	Marshalltown	Marshall	R 41-42
Maxwell, George M.	*Iowa Center	Story	R 10-11 S 14-15
Maxwell, John S.	Maquoketa	Clinton	R 9-9Ex
Maxwell, Thomas L.	Corning	Adams	R 19
Maxwell, William	Stuart	Guthrie	R 14

*Cambridge, in Fourteenth and Fifteenth General Assemblies.

MEMBERS OF THE GENERAL ASSEMBLY—Continued

NAME	P. O. ADDRESS	HOME COUNTY	SESSIONS
Maynard, John K. L.	Janesville	Bremer	R 17
Mayne, L. H.	Emmetsburg	Palo Alto	R 38-39
Mayne, S.	Bancroft	Kossuth	R 26-26Ex
Maytag, Fred L.	Newton	Jasper	S 29-30-31-32-32Ex-33
Meachem, Edmund		Jefferson	R 5
Mead, O. L.	Shell Rock	Butler	R 37-38 S 39-40-40Ex
Means, William C.	Hawleyville	Page	R 4
Mechem, Edmund	Attica	Marion	R 12
Meek, Robert		Van Buren	R 5-5Ex
Meissner, Ferdinand	Primrose	Lee	R 10
Mekell, Arthur M.	Fairfax	Linn	R 15
Mendenhall, David		Davis	R 6
Mentzel, Charles	Elkader	Clayton	R 16-20
Merrin, James	Ponda	Pocahontas	R 23-32-32Ex
Mercer, Thomas	Marietta	Marshall	R 9-9Ex
Meredith, Camden A.	Atlantic	Cass	R 31-32-32Ex-33
Meredith, David	Lynnville	Jasper	R 35-37 S 38-39
Merrell, Nathaniel A.	DeWitt	Clinton	R 14-20-26 S 15-16-17-18
Merriam, B. S.	Keokuk	Lee	R 10
Merriam, Frank F.	Hopkinton	Delaware	R 26-26Ex-27
Merrill, Joseph H.	Ottumwa	Wapello	S 14-15-16
Merrill, Philo G. C.	Palmyra	Warren	S 10
Merrill, Samuel	McGregor	Clayton	R 8-8Ex
Merritt, J. G.	Glidden	Carroll	R 41 S 42
Merritt, W. W.	Red Oak Jct.	Montgomery	R 13
Merten, William H.	Earlville	Delaware	R 18-19
Messer, Frank F.	Iowa City	Johnson	R 38
Meservey, A. F.	Cherokee	Cherokee	S 22-23
Meservey, S. T.	Fort Dodge	Webster	R 21-29
Meyer, John	Newton	Jasper	R 9-9Ex S 11-12-17-18
Michael, James S.	Sioux City	Woodbury	R 36
Mickelwait, James	Glenwood	Mills	R 15
Milburn, Isaac	Cedar Rapids	Linn	R 9-9Ex
Miles, H. J.	Miles	Jackson	R 37-38
Miles, Joseph D.	Crawfordsville	Washington	R 12-13 S 14-15
Miles, Justin W.	Miles	Jackson	R 17
Miles, Lewis	Corydon	Wayne	R 13 S 20-21
Millard, Charles E.		Warren	R 7
Millard, John L.	Liberty	Clarke	R 8-8Ex-13
Millen, James H.	Indianola	Warren	R 20
Miller, Charles W.	Waverly	Bremer	R 32-32Ex-33-34-35-36
Miller, Christian	Elgin	Fayette	R 27-28
Miller, Claudius B.	Moravia	Appanoose	R 13-14
Miller, D. C.	Newell	Buena Vista	R 26-26Ex-27
Miller, D. F., Sr.	Keokuk	Lee	R 25
Miller, D. H.*	Adel	Dallas	R 42
Miller, Edward G.	Waterloo	Black Hawk	S 15-16
Miller, George E.	Harlan	Shelby	R 40-40Ex-41-42
Miller, George R.	Rossville	Allamakee	R 12
Miller, Henry C.	Fort Madison	Lee	R 20
Miller, James N.	Sac City	Sac	R 15
Miller, John H.	Palmyra	Warren	R 26-26Ex-27
Miller, Joshua	Centerville	Appanoose	S 16-17
Miller, Michael	Carroll	Carroll	R 20
Miller, R. O.	Lucas	Lucas	R 38-39
Miller, Simon	Dubuque	Dubuque	R 32-32Ex-33-34-38
Miller, Thos. B.	Stanwood	Cedar	R 27-28
Miller, Wireman	Marcus	Cherokee	R 24-25-26-26Ex
Miller, William D.	Ogden	Bone	R 37-38
Milliman, J. C.	Logan	Harrison	R 25
Millser, Barnett		Davis	R 6-7
Mills, Azor R.	New Jefferson	Greene	R 11
Mills, Bruce R.	Woodbine	Harrison	R 38-39
Mills, J. A.		Muscatine	R 6
Mills, Oliver	Lewis	Cass	R 14
Mills, Redfield C.	Redfield	Dallas	S 41-42
Mills, R. S.	Richland	Keokuk	R 10
Mills, William	Dubuque	Dubuque	R 13
Mills, William D.	Marshalltown	Marshall	R 16 S 22-23
Millsap, T.		Jackson	R 7
Milton, Floyd L.	Stanwood	Cedar	R 34-35
Miracle, John D.	Denison	Crawford	R 13
Mitchell, Elmer E.	New Sharon	Mahaska	S 37-38
Mitchell, Ernest R.	Ottumwa	Wapello	R 35

*Died Jan. 20, 1927. Harry Copeland, Wauke, elected to fill vacancy.

NAME	P. O. ADDRESS	HOME COUNTY	SESSIONS
Mitchell, George L.	Maquoketa.	Jackson	R 22
Mitchell, H. B.	Fairfield.	Jefferson	R 4-21
Mitchell, Isaac J.	Boonsboro.	Boone	S 12-13
Mitchell, James L.	Sidney.	Fremont	R 9-9Ex
Mitchell, John.	Des Moines.	Polk	R 9-9Ex
Mitchell, Jonathan C.	Agency City.	Wapello	R 8-8Ex
Mitchell, Lewis A.	Vinton.	Benton	R 23
Mitchell, Pierce.	Maquoketa.	Jackson	R 15 S 18-19
Mitchell, Thomas.	Mitchellville.	Polk	R 7 S 15-16
Mitchell, W. O.	Corning.	Adams	R 24-25 S 26-26Ex-27
Moen, T. E.	Inwood.	Lyon	R 38-39-40-40Ex
Moer, Samuel H.			R 6
Moffit, Alexander.	Mechanicsville.	Cedar	R 16
Moffit, John T.	Tipton.	Cedar	S 28-29
Moir, William J.	Eldora.	Hardin	R 9-9Ex-10
Molsberry, F. M.	Columbus Jct.	Louisa	S 29-30-31
Moninger, Dennis M.	Marietta.	Marshall	R 15
Monk, J. W.	George.	Lyon	R 23
Monroe, Wesley S.	Bloomfield.	Davis	R 15
Monroe, William.		Appanoose	R 5-5Ex
Montague, George.		Van Buren	R 1-1Ex
Montgomery, Edwin.			R 4
Montgomery, J. K.	West Union.	Fayette	R 21
Moon, Edwin G.	Ottumwa.	Wapello	S 32-32Ex-33
Moore, Edward J.	Eidon.	Wapello	R 33
Moore, Ernest R.	Cedar Rapids.	Linn	R 32-32Ex-33-34
Moore, John.	Forest Home.	Poweshiek	R 15
Moore, John M.		Dubuque	R 5-5Ex-6
Moore, John W.	Olin.	Jones	R 15
Moore, Napoleon B.	Clarinda.	Page	S 12-13
Moore, R. H.	Traer.	Tama	R 22
Moore, Samuel A.	Bloomfield.	Davis	S 10-11 R 29
Moore, S. H.	Humeston.	Wayne	R 24-25
Moore, S. L.	Boone.	Boone	R 21
Moore, William F.	Guthrie Center.	Guthrie	R 36-38
Moorehead, H. B.	Davenport.	Scott	R 38-39
Moorman, T.		Jefferson	R 7
Moody, W. A.	Grundy Center.	Grundy	R 37-38
Mordlan, William.		Jackson	R 6
Mordhorst, Chas.	Wheatland.	Clinton	R 29
Morehead, Matthew.	Wayne.	Washington	R 8-8Ex
Morgan, H. B.	Baxter.	Jasper	R 38-39
Morgan, Jacob C.	Council Bluffs.	Pottawattamie	R 19
Morgan, Theron A.	Webster.	Keokuk	R 7-11
Morgan, W. F.		Keokuk	R 5-5Ex
Morison, James.	Traer.	Tama	R 23-24
Morley, William R.	Brush Creek.	Fayette	R 15
Morris, James F.	Ireton.	Sioux	R 30-31-32-32Ex
Morris, John.	Boyd.	Sioux	R 25
Morris, Joseph.	Liberty.	Clarke	R 25
Morrison, J. D.	Reinbeck.	Grundy	R 25-26-26Ex
Morrison, John.	*Hedrick.	Keokuk	R 12-13-14-26-26Ex
Morrow, J. M.	Douds.	Van Buren	R 38
Morrow, W. W.	Afton.	Union	R 23-24
Morse, George A.	Corning.	Adams	R 16-17
Morse, John L.	Belmond.	Wright	R 16
Morton, Edward F.		Appanoose	R 10
Morton, John T.	Mt. Pleasant.	Henry	R 1-1Ex S 3
Moser, Reuben A.	Lexington.	Taylor	R 8-8Ex-9-9Ex
Mosnat, J. J.	Belle Plaine.	Benton	S 23-24
Mott, D. C.	Audubon.	Audubon	R 30-31
Mowrey, F. P.	Fairfield.	Jefferson	R 37
Mowry, Welcome.	Waltham.	Tama	R 20
Mueller, Ernst.	Davenport.	Scott	R 15-16-17-18-19
Muhs, Henry.	Camanche.	Clinton	R 15
Mulkern, M. B.	Dubuque.	Dubuque	S 13
Mullan, Charles W.	Waterloo.	Black Hawk	S 27-28
Mullin, W.	Winfield.	Henry	R 26-26Ex
Muncey, Isaac.	Jesup.	Buchanan	R 18-19
Munro, David R.	Keota.	Washington	R 35-36
Munsell, Ephraim.	Oskaloosa.	Mahaska	R 10
Murdock, Samuel.	Garnaville.	Clayton	R 13
Murphy, Jeremiah H.	Davenport.	Scott	S 15-16
Murray, Benjamin F.	Winterset.	Madison	R 12 S 13-14
Murray, Roy W.	Storm Lake.	Buena Vista	R 36-37
Murray, W. B.	Davenport.	Scott	R 25
Murtagh, Charles B.	Ringsted.	Emmet	R 34
Myerly, J. G.	Estherville.	Emmet	R 25
Myers, W. H. H.	Milford.	Dickinson	R 28

*Butler in Twelfth, Thirteenth and Fourteenth General Assemblies.

MEMBERS OF THE GENERAL ASSEMBLY--Continued

NAME	P. O. ADDRESS	HOME COUNTY	SESSIONS
Nabstedt, Jacob	Davenport	Scott	R 27
Narey, C. E.	Spirit Lake	Dickinson	R 39
Nachtwey, Theo.	Lansing	Allamakee	R 20-21
Nagle, Corydon M.	Alden	Hardin	R 18
Nagle, Lee	*Milton	Van Buren	R 29-42
Napier, T. W.	Mt. Ayr	Ringgold	R 40-40Ex-41
Natvig, Ole	Cresco	Howard	R 40-40Ex-41
Neal, Jarius E.	Knoxville	Marion	R 5-5Ex S 6-7-8-8Ex-9-9Ex
Neal, Samuel W.	Washington	Washington	S 34-35
Nehiker, Frank G.	Burlington	Des Moines	R 38
Needham, John R.	Oskaloosa	Mahaska	S 4-5-5Ex-12
Neely, Thomas B.	Little Sioux	Harrison	R 5-5Ex
Neff, Lewis J.	Walnut	Pottawattamie	R 36-37-38
Negus, Charles	Fairfield	Jefferson	R 3
Nelson, C. H.	Garner	Hancock	R 42
Nelson, Julius A.	Atlantic	Cass	S 38-39-40-40Ex-41
Nelson, Ole	Locust Lane	Winnebago	R 9-9Ex-10
Nelson, Ole	Slater	Story	R 21-22
Nemmers, N. B.	La Motte	Jackson	R 23-24
Nervig, Omen	Hardy	Humboldt	R 39
Newbold, Joshua G.	†Hillsboro	Henry	R 13-14-15-18
Newberry, Byron W.	Strawberry Point	Clayton	S 30-31-32-32Ex-37-38-39-40-40Ex
Newberry, James	Strawberry Point	Clayton	R 12
Newcomb, Walter	Corning	Adams	R 35
Newell, Henry N.	LeMars	Plymouth	R 33-34
Newell, Homer E.	McGregor	Clayton	S 12-13
Newsam, George		Lee	R 5-5Ex
Newton, Ed L.	Anita	Cass	R 37-38
Newton, Hosea N.	Keota	Keokuk	S 15-16
Nichol, John R.	New Sharon	Mahaska	R 17
Nichols, I. A.	Iowa Falls	Hardin	R 37
Nichols, John D.	Vinton	Benton	S 17-18-19
Nichols, Jay I.	West Liberty	Muscatine	R 29-30-31 S 32-32Ex-33
Nichols, Pliny	West Liberty	Muscatine	R 18 S 19-20
Nichols, Samuel D.	Panora	Guthrie	S 16-17-18-19
Nicholson, Howell P., Jr.	Ossian	Winnebago	R 36-37
Nicolaus, Henry E.	Wilton Jct.	Muscatine	R 28
Nicoll, David	Ida Grove	Ida	R 22-25
Nielander, Henry	Lansing	Allamakee	S 18-19
Nietert, H. J.	Walker	Linn	R 25-26-26Ex-27
Nix, B. T.	Afton	Union	R 32-32Ex
Noble, A. C.	Muscatine	Muscatine	R 40-40Ex-41
Noble, C. E.		Jefferson	R 5Ex
Noble, James M.		Delaware	R 6
Noble, Leander C.	West Union	Fayette	R 8-8Ex
Noble, Reuben	Garnaville	Clayton	R 5-5Ex
Noel, Cole	Adel	Dallas	R 13
Nolan, Thomas F.	Ballyclough	Dubuque	R 26-26Ex-27 S 28
Nordyke, Roy D.	Richland	Keokuk	R 36-37
Norris, Thomas C.	Perry	Dallas	R 16
Norris, Timothy O.	Troy	Davis	R 13
Norris, William H.	Manchester	Delaware	R 24
Norton, Samuel		Lee	R 2
Nowers, A. A.	Osceola	Clarke	R 27
Nugent, Jonathan J.	Nugent	Linn	R 20
Nye, Albert D.	Bedford	Taylor	S 35-36
Oakman, William C.	Uniontown	Delaware	R 22-23
O'Brien, D.	†Dubuque	Dubuque	R 10-11
O'Brien, Dennis	§Bernard	Dubuque	R 17-18-19
O'Brien, Michael			R 1-1Ex
O'Connor, Frank A.	New Hampton	Chickasaw	R 33-34
Odendahl, Robert	Carroll, R. R. 1	Carroll	R 34-35
O'Donnell, Fred	Dubuque	Dubuque	R 13-14-17
O'Donnell, T. J.	Dubuque	Dubuque	R 37-38-39-40-40Ex-41-42
Oertel, Frank	Keokuk	Lee	R 37-38
Offill, John F.	Prairie City	Jasper	R 30-31-32-32Ex
Oidenburg, William	Alvord	Lyon	R 36
Oldham, Charles	Oskaloosa	Mahaska	R 41
Oleson, O. M.	Fort Dodge	Webster	R 24-25
Oliver, C. G.	Onawa	Monona	R 40-40Ex-41-42

*Iowa City, Johnson county, in Forty-second General Assembly.

†Mt. Pleasant, in Eighteenth General Assembly.

‡Prairie Creek, in Eleventh General Assembly.

§Melleray, in Seventeenth and Eighteenth General Assemblies

MEMBERS OF THE GENERAL ASSEMBLY

79

NAME	P. O. ADDRESS	HOME COUNTY	SESSIONS
Oliver, Addison	Onawa	Monona	R 10 S 11-12
Olmstead, P. P.	Monona	Clayton	R 11
Olmstead, Samuel B.			R 1-1Ex
Olson, Charles	Beaver	Boone	S 39-40-40Ex
Olson, H. L.	Northwood	Worth	R 30-31
Olson, John	Calamus	Clinton	R 39-40-40Ex
Olson, Olaf	Rock Rapids	Lyon	R 34
Onjes, O. A.	Holland	Grundy	R 39-40-40Ex-42
Ordway, George	Watertown	Black Hawk	R 12
Orr, Jackson	Montana	Boone	R 12
Orr, John	Thornburg	Keokuk	R 39-40-40Ex-41
Overfield, Elmer E.	Elma	Howard	R 27-28
Overholtzer, Jacob A.	Viola Center	Audubon	R 20-21
Owen, Abraham	North English	Iowa	R 22
Owens, H. B.	Logan	Harrison	R 41
Palmer, B. R.	Low Moor	Clinton	R 11
Palmer, David J.	Washington	Washington	S 25-26-26Ex-27
Palmer, Joel L.	Bear Grove	Guthrie	R 18
Palmer, John	Clarksville	Butler	R 16
Park, John		Jefferson	S 4-5-5Ex
Parker, Addison M.	Des Moines	Polk	S 36-37-38-39
Parker, George W.	*Spring Rock	Clinton	R 8-8Ex-9-9Ex-10
Parker, Horace G.	Mason City	Cerro Gordo	S 19
Parker, John	Silver City	Mills	R 26-26Ex-27
Parker, John M.	Marshalltown	Marshall	R 17-18
Parker, Leonard F.	Grinnell	Poweshiek	R 12
Parkhurst, E. F.	Sheldon	O'Brien	R 22
Parkinson, Benoni	Ainsworth	Washington	R 17
Parmelee, John W.	Goldfield	Wright	R 15
Parrott, Matt	Watertown	Black Hawk	S 21-22-23-24
Parrott, Wm. B.	Manning	Carroll	R 39
Parshall, Lyman B.	Canton	Jackson	S 33-34
Parsons, Galusha	Fort Dodge	Webster	R 13
Parsons, Thomas	Farnhamville	Calhoun	R 38-39-40-40Ex
Parvin, John A.	Muscatine	Muscatine	R 3 8 10-11-12
Paschal, C. M.	New Market	Taylor	R 22-23
Patrick, William A.	Victor	Iowa	S 19
Pattee, David J.	Perry	Dallas	R 20-21
Patterson, A. O.		Muscatine	S 7-8
Patterson, David M.	Sigourney	Keokuk	R 34
Patterson, Geo. W.	Burt	Kossuth	R 40-40Ex-41-42
Patterson, Isaac	St. Ansgar	Mitchell	R 18
Patterson, James	Marengo	Iowa	R 24-25
Patterson, John	Burlington	Des Moines	S 17-18
Patterson, John G.	Charles City	Floyd	S 10-11-12-13
Pattison, A. M.	Minerva	Marshall	S 8-8Ex-9-9Ex
Pattison, H. O.	Fairfield	Jefferson	R 42
Pattison, I.	Oelwein	Fayette	R 25
Patton, D. J.	Hampton	Franklin	R 28-29
Paul, Clifford B.	Anamosa	Jones	R 32-32Ex
Paul, George	Iowa City	Johnston	R 14-15-17
Paulk, Charles	Waukon	Allamakee	R 8-8Ex-10 S 11
Payne, Charles W.	Swedesburg	Henry	R 18-19
Payne, Frank S.	Centerville	Appanoose	R 28-29
Peake, Elijah	Onawa	Monona	R 17
Pearson, Abram	Washington	Washington	R 18-19
Pease, James B.	Big Mound	Van Buren	R 6 8 15-16
Peck, Henry W.	Decatur City	Decatur	R 12
Peet, Cornelius T.	†Edgewood	Delaware	R 14-15
Peet, R. M.	Springville	Jones	R 30-31
Peet, S. R.	Yankee Settlement	Clayton	R 8-8Ex
Pendleton, Isaac	Sioux City	Woodbury	R 9-9Ex
Penick, J. A.	Chariton	Lucas	R 27
Penn, Alphonso V.	Sidney	Fremont	R 33-34
Penney, Alfred	Stacyville	Mitchell	R 24
Penny, John		Des Moines	R 2
Penny, John S.	Latty	Des Moines	R 21
Penrose, E. G.	Tama	Tama	S 25-26-26Ex-27-28
Perkins, Charles G.	Onawa City	Monona	R 14
Perkins, Eli C.	Delhi	Delaware	R 33-34 S 35-36
Perkins, George B.	Sac City	Sac	R 38-39 S 40-40Ex-41
Perkins, George D.	Sioux City	Woodbury	S 15-16
Perkins, George W.	Farragut	Fremont	S 23-24
Ferrin, William B.	Nashau	Chickasaw	R 17-18 S 25-26-26Ex-27-28
Perrott, E. G.	Perry	Dallas	R 26-26Ex-27
Perry, Adam	Western	Linn	R 12

*Wheatland, in Tenth General Assembly.

†Yankee Settlement, in Fourteenth General Assembly.

MEMBERS OF THE GENERAL ASSEMBLY—Continued

NAME	P. O. ADDRESS	HOME COUNTY	SESSIONS
Perry, T. B.	Albia	Monroe	S 24-25
Perry, Thomas J. R.		Des Moines	R 6
Perry, Thomas R.	Howard Center	Howard	R 10
Peters, James	Perry	Dallas	R 37-38-39
Petersen, Henry H.	Lowden	Cedar	R 36
Peterson, Charles F.	Clarion	Wright	S 32-32Ex-33
Peterson, Hans	Reinbeck	Grundy	R 21
Peterson, John D.	Anita	Cass	R 35
Peterson, Neils	Olds	Henry	R 39-40-40Ex
Phelps, Julian	Atlantic	Cass	S 25-26-26Ex
Phillips, Brannock	Unionville	Appanoose	R 12
Piatt, H. C.	Tipton	Cedar	R 22
Picken, Matthew	Eddyville	Mahaska	R 20
Pickford, Arthur	Nora Springs	Cerro Gordo	R 34-35
Pickler, John A.	Muscataine	Muscataine	R 19
Pierce, Abial R.	*Lockridge	Jefferson	R 9-9Ex S 12-13
Pierce, H. L.	Linn Grove	Buena Vista	R 32-32Ex
Pierson, J. A.		Appanoose	R 7
Pignani, John H.		Muscataine	R 5-5Ex
Pipher, John	Griswold	Cass	R 29
Pitcher, Horatio	Aurelia	Cherokee	R 19
Pitt, M. B.	Logan	Harrison	R 36-37 S 38-39
Platter, Cornelius C.	Red Oak	Montgomery	R 15-19
Poindexter, D. W.	West Mitchell	Mitchell	R 11
Polland, James	Bloomfield	Davis	S 9-9Ex
Porter, Claude R.	Centerville	Appanoose	R 26-26Ex-27 S 28-29
Porter, Josephus C.	Leon	Decatur	R 18
Porter, Joseph H.	Blue Grass	Scott	R 9-9Ex
Poston, Nimrod		Wapello	R 5-5Ex
Potter, A. M.	Waverly	Bremer	R 27
Potter, Edwin B.	Nevada	Story	S 9-9Ex
Potter, Enoch	Wapello	Louisa	R 10
Potter, John F.	Quimby	Cherokee	R 23
Potter, L. F.	Oakland	Pottawattamie	R 26-26Ex-27
Potter, Nathan	Anamosa	Jones	R 24
Potts, George W.	Ft. Madison	Lee	R 40-40Ex
Powell, William F.	Indianola	Warren	R 19
Power, J. T. P.	Keokuk	Lee	R 26-26Ex-27
Powers, Scott A.	Fairfield	Jefferson	R 35
Powers, T. E.	Clarinda	Page	R 40-40Ex-41
Powers, L. W.	Denison	Crawford	R 38-39
Powers, P. H.	Powersville	Floyd	R 29-30-31
Powers, James B.	Cedar Falls	Black Hawk	S 11-12
Powers, Julius H.	New Hampton	Chickasaw	S 8-8Ex
Powers, Samuel B.	Kellogg	Jasper	R 23-27
Poyneer, Alfred N.	Montour	Tama	S 19-20-21-22
Pratt, Henry O.	Charles City	Floyd	R 13-14
Prentiss, P. L.	Delphos	Ringgold	R 26-26Ex-27-28
Prentiss, Royal		Louisa	R 7
Preston, Isaac M.	Marion	Linn	R 3 S 4-5-5Ex
Preston, N. B.		Monroe	R 3
Prevo, T. J.	Bloomfield	Davis	R 30
Price, Abraham C.		Keokuk	R 6
Price, Calvin J.	West Point	Lee	S 4 R 8
Price, Clint L.	Indianola	Warren	R 32-32Ex
Price, Elphalet	Guttenberg	Clayton	R 3
Price, Michael	Muscataine	Muscataine	R 8-8Ex-9-9Ex
Price, John R.	Albia	Monroe	S 37-38-39-40-40Ex
Price, Richard	Winterset	Madison	S 22-23
Price, R. F.	Milford	Dickinson	R 37-38
Pritchard, Ralph C.	Sioux City	Woodbury	R 41-42
Pritchard, Charles D.	Upper Grove	Hancock	R 10
Pritchard, J. S.	Belmond	Wright	R 29-30-31
Pritchard, Reasin		Muscataine	R 5
Prizer, John W.	Brighton	Washington	S 18-19
Proudfoot, Aaron V.	Indianola	Warren	S 33-34-37-38
Proudfoot, Jacob	Liberty	Clarke	R 16
Prouty, Solomon F.	Pella	Marion	R 18
Purdy, George H.	Rockford	Floyd	R 36
Pusey, N. M.	Council Bluffs	Pottawattamie	S 26-26Ex-27
Pusey, W. H. M.	Council Bluffs	Pottawattamie	S 7-8
Putman, Abram B.			R 4
Putman, G. M.	Carson	Pottawattamie	R 26-26Ex-27-28
Quick, O. A.	Clinton	Clinton	R 38
Quigley, Robert	McGregor	Clayton	S 33-34-35-36

*Fairfield in Thirteenth General Assembly.

MEMBERS OF THE GENERAL ASSEMBLY

81

NAME	P. O. ADDRESS	HOME COUNTY	SESSIONS
Quirk, L. T.	Wall Lake	Sac.	R 40-40Ex-41-42
Quinn, James	Davenport	Scott	R 8-8Ex
Quinn, John W.	Washington	Washington	R 9-9Ex
Rae, George	Dowville	Crawford	R 16
Rainbow, J. J.	Waterloo	Black Hawk	S 38-39
Ramsey, Alfred A.	Albia	Monroe	R 12-21
Ramsey, James C.	Agency City	Wapello	R 4 8 5-5Ex-6
Ramsey, J. M.	Clarksville	Butler	R 39-40-40Ex S 41-42
Ranck, Cyrus S.	Iowa City	Johnson	R 20-21-25 S 26-26Ex-27
Rand, E. D.	Burlington	Des Moines	R 6
Randall, Mac J.	Cedar Rapids	Linn	R 37
Randolph, J. F.		Henry	R 7
Rankin, J. W.	Keokuk	Lee	S 7-8
Rankin, John M.	Keokuk	Lee	R 39-40-40Ex-41
Rankin, Samuel E.	Washington	Washington	R 7
Rasser, A. G.	Palmer	Pocahontas	R 40-40Ex-41
Ratcliff, Benjamin	Cedar Creek	Allamakee	R 17
Ratcliff, W. O.	Red Oak	Montgomery	S 37-38
Ratliff, Z. S.	Mt. Pleasant	Henry	R 41-42
Rathbun, Nelson		Cedar	R 1-1Ex
Ray, W. G.	Grinnell	Poweshiek	R 26-26Ex-27
Rayburn, Edward D.	Montezuma	Poweshiek	R 36-37
Rea, J. M.	Grundy Center	Grundy	S 25
Read, Martin	Corydon	Wayne	S 14
Read, William C.		Lee	R 2
Ream, Jacob		Van Buren	R 4
Ream, John F.	Oskaloosa	Mahaska	S 33-34-35-36
Reaney, Robert J.	Columbus Jct.	Louisa	R 32-32Ex-33
Reck, A. C.	Allerton	Wayne	R 18
Rector, Frederick	Bartlett	Fremont	R 12
Redfield, James	Wiscotta	Dallas	S 9-9Ex
Redhead, Wesley	Des Moines	Polk	R 21
Redman, W. H.	Montezuma	Poweshiek	R 21-22
Reed, Carl W.	Cresco	Howard	S 38-39-40-40Ex-41
Reed, Henry T.	Cresco	Howard	R 16
Reed, J. F.	Nevada	Story	R 26-26Ex
Reed, Joseph R.	Adel	Dallas	S 11-12
Reed, M. D.	Exira	Audubon	R 25
Reed, S. R.	Monteith	Guthrie	R 37
Reed, William H.	Bellevue	Jackson	R 8-8Ex-14-15
Reed, William M.		Jefferson	S 6-7
Reeder, Lewis		Jefferson	R 6
Reeder, Micajah		Louisa	R 4
Rees, Samuel	Fort Dodge	Webster	R 8-8Ex-12-16
Rees, Sylvester C.	Hamburg	Fremont	R 36-37 S 40-40Ex-41
Reese, Jacob H.	Belmond	Wright	R 36
Reeve, Orson G.	Hampton	Franklin	R 35
Reld, S. J.		Lee	R 5Ex
Reiley, L. A.	Wapello	Louisa	R 21-22
Reimers, Otto J.	Rock Rapids	Lyon	R 41-42
Reiner, Samuel		Louisa	S 7-8
Reiniger, Robert G.	Charles City	Floyd	S 21-22-23-24
Reitz, Henry H.	Donnellson	Lee	R 32-32Ex-33
Reitzel, John		Monroe	R 7
Reuther, Louis	Elkader	Clayton	R 14
Rewoldt, Jr. Fred	Frederika	Bremer	R 40-40Ex
Reynolds, Ephraim M.	Centerville	Appanoose	R 19-21 S 24-25
Reynolds, J. W.	Beacon	Mahaska	R 27
Reynolds, Simeon		Marion	R 1-1Ex
Rhinehart, Charles	Dallas Center	Dallas	R 40-40Ex-41
Rhodes, Joseph	Tabor	Fremont	R 17
Rice, D. Fulton	Centerville	Appanoose	R 41-42
Rice, Edward	Brush Creek	Fayette	R 20
Rice, J. F.	Boonsboro	Boone	R 4
Rice, James	Osceola	Clarke	R 14
Rice, R. C.	Smithland	Woodbury	R 21-22
Rice, Wells S.	Marshalltown	Marshall	S 12-13
Rich, Thomas	Glidden	Carroll	S 23-24
Richards, Albert L.	West Liberty	Muscatine	R 36-37
Richards, Benjamin B.	Dubuque	Dubuque	R 10 S 11-12-14
Richardson, A. W.†	Riggs Station	Jackson	R 18-25
Richardson, George	Mo. Valley	Harrison	R 18
Richardson, Robt. A.		Fayette	R 6-7
Richey, Francis M.	Afton	Union	R 18

*Elected to fill vacancy caused by death of Frank A. Thayer.

†Seat in Twenty-fifth General Assembly contested and decided by House of Representatives in favor of William Stephens.

MEMBERS OF THE GENERAL ASSEMBLY—Continued

NAME	P. O. ADDRESS	HOME COUNTY	SESSIONS
Richman, Irving B.	Muscatine.	Muscatine.	R 23-24
Richman, J. Scott.	Muscatine.	Muscatine.	R 5Ex
Rickel, Henry.	West Union.	Fayette.	R 17
Riddle, Samuel H.	Council Bluffs.	Pottawattamie.	R 8-8Ex
Rigby, C. L.	Stanwood.	Cedar.	S 41-42
Riggen, J. A.	What Cheer.	Keokuk.	S 25-26-26Ex
Riggs, Reuben.	Centerville.	Appanoose.	R 2-3
Riggs, Samuel.	Bloomfield.	Davis.	R 3
Ring, Herbert O.	Cedar Rapids.	Linn.	R 35-36
Ripley, Andrew G.	Garner.	Hancock.	R 33-34
Rippey, Henry O.	Jefferson.	Greene.	R 12
Ritter, Henry.	Burlington.	Des Moines.	R 30-31-32-32Ex-33-34
Roach, E. C.	Rock Rapids.	Lyon.	R 21-22
Robb, James M.	Albia.	Monroe.	R 18-19
Robb, W. H.	Creston.	Union.	R 21-22
Robb, Patrick.	Sioux City.	Woodbury.	R 8-8Ex
Robbins, Joseph D.	Malvern.	Mills.	R 34
Roberts, B. F.	Dunlap.	Harrison.	R 22
Roberts, Benjamin F.	Winterset.	Madison.	R 6 S 10
Roberts, H. Guy.	Mt. Ayr.	Ringgold.	R 36-37 S 41-42
Roberts, I. T.	Denison.	Crawford.	R 21
Roberts, J. W.	Greenfield.	Adair.	R 41-42
Robertson, James M.	Columbus City.	Louisa.	S 11-12
Robeson, J. C.	Albia.	Monroe.	R 22
Robinson, B. F.	Armstrong.	Emmet.	R 29-30-31
Robinson, Charles H.	Knoxville.	Marion.	R 24-25
Robinson, Gifford S.	Storm Lake.	Buena Vista.	R 16 S 19-20-21
Robinson, Moses W.	Burlington.	Des Moines.	R 3-8-8Ex
Robinson, Thomas J. B.	Hampton.	Franklin.	S 35-36
Robson, Paul N.	Scranton.	Greene.	R 40-40Ex
Rodman, Francis.		Clayton.	R 6
Roe, F. F.	Castana.	Monona.	R 22-23
Rogers, Charles J.	Dubuque.	Dubuque.	R 15
Rogers, Douglas.	Manning.	Carroll.	R 36-37-38
Rogers, Jacob W.	West Union.	Fayette.	R 5-5Ex
Rogers, John N.	Davenport.	Scott.	R 11
Rogers, Robert H.	LeClaire.	Scott.	R 6
Rogers, Samuel H.	Wheatland.	Clinton.	R 13
Rogers, W. T.		Jefferson.	R 4
Rogge, Lorenz.	Davenport.	Scott.	R 25
Rohfs, Mathias J.	Davenport.	Scott.	R 11-12-13-14
Rohwer, Julius.	Ida Grove.	Ida.	R 35
Rome, Toller C.	Northwood.	Worth.	R 35-36
Romkey, E. W.	Burlington.	Des Moines.	S 40-40Ex-41
Roome, John S.	Calmar.	Winnebago.	R 28-29
Root, C. L.	Lyons.	Clinton.	R 25
Rorick, Dallas D.	Wheatland.	Clinton.	R 19
Rosenkrans, S. B.	Webster City.	Hamilton.	R 8-8Ex
Roas, Hector.	Mediapolis.	Des Moines.	R 25
Roas, Lewis W.	Council Bluffs.	Pottawattamie.	S 10-11
Ross, William R.		Mahaska.	R 4
Rosser, George N.	Hickory.	Van Buren.	R 5-5Ex-13
Roszell, C. A. L.	Clarksville.	Butler.	R 15
Rothert, Henry W.	Keokuk.	Lee.	S 15-16-19-20
Rothrock, James H.	Tipton.	Cedar.	R 9-9Ex
Rounds, Jabez C.	Gem.	Clayton.	R 15
Roundy, W.	Manteno.	Shelby.	R 22-23
Rowen, James.	Dubuque.	Dubuque.	R 22
Rowell, Neal W.	Afton.	Union.	R 12-13
Rowen, John E.	Clarion.	Wright.	S 25-26-26Ex
Rowles, Oliver P.	Albia.	Monroe.	R 9-9Ex
Rowles, William M.	Turin.	Monona.	R 34-36
Rowley, John W.	Keosauqua.	Van Buren.	R 37
Royston, Barney.	Ottumwa.	Wapello.	S 2
Ruddick, George W.	Waverly.	Bremor.	R 8-8Ex
Rule, A. L.	Mason City.	Cerro Gordo.	S 37-38
Rule, George.	Wheatland.	Clinton.	R 14
Rumley, Ralph L.	Leon.	Decatur.	R 39-40-40Ex
Rumple, John N. W.	Marengo.	Iowa.	S 15-16-17
Runciman, William.	Carlisle.	Warren.	R 15
Runyon, Alexander.	Shellsburg.	Benton.	R 10-11
Rusch, Nicholas J.	Davenport.	Scott.	S 6-7
Russell, Ed. C.	Corning.	Adams.	R 21-22-23
Russell, Frank W.	Forest City.	Winnebago.	R 34
Russell, James J.	Muscatine.	Muscatine.	R 20

§Onawa in Thirty-sixth General Assembly.

MEMBERS OF THE GENERAL ASSEMBLY

83

NAME	P. O. ADDRESS	HOME COUNTY	SESSIONS
Russell, John.....	*Onslow.....	Jones.....	R 9-9Ex-10-11-12-13- S 18-19
Russell, John J.....	Jefferson.....	Greene.....	S 14-15-17-18-19-20
Russell, Joseph.....	R 5Ex
Russell, Peter T.....	Adel.....	Dallas.....	R 9-9Ex
Russell, Robert.....	Van Buren.....	R 4
Russell, Samuel A.....	Crawfordsville.....	Washington.....	R 5-5Ex-10
Russell, William S.....	Perry.....	Dallas.....	R 17-18
Rust, Heike A.....	Sheffield.....	Franklin.....	R 40-40Ex-41-42
Rustad, Simon.....	Northwood.....	Worth.....	R 21
Rutledge, Rayburn L.....	Fort Dodge.....	Webster.....	R 42
Ryan, David.....	Prairie City.....	Jasper.....	R 11
Ryder, John.....	Vinton.....	Benton.....	R 19 S 20-21
Ryder, John.....	Dubuque.....	Dubuque.....	R 41-42
Saberson, Henry T.....	Alta.....	Buena Vista.....	R 24-25
Sabin, D. D.....	New Oregon.....	Howard.....	R 8-8Ex
Safely, John G.....	Tipton.....	Cedar.....	R 11
Said, William.....	Valley.....	Washington.....	R 16
Sales, Nathan G.....	Anamosa.....	Jones.....	R 2 S 3-4
Salmon, Adolphos.....	West Point.....	Lee.....	R 3
Saltzmann, Christian.....	Lawler.....	Chickasaw.....	R 35
Sammis, James U.....	Le Mars.....	Plymouth.....	S 33-34
Sampson, Ezekiel S.....	Sigourney.....	Keokuk.....	S 11
Sampson, F. C.....	Audubon.....	Audubon.....	R 39-40-40Ex
Samuels, Ben M.....	Dubuque.....	R 5-5Ex
Sanborn, Cummings.....	Earville.....	Delaware.....	R 12-13
Sanderson, William.....	Princeton.....	Scott.....	R 10
Sandry, Andrew.....	Lansing.....	Allamakee.....	R 14
Sanford, John F.....	Farmington.....	Van Buren.....	S 1-1Ex-2
Sankey, Ezekiel J.....	Leon.....	Decorah.....	R 30-31-33
Santee, C. B.....	Cedar Falls.....	Black Hawk.....	R 37-38-39
Santee, I. B.....	Danbury.....	Woodbury.....	R 27-28
Sapp, William F.....	Council Bluffs.....	Pottawattamie.....	R 11
Sargeant, Thomas L.....	Des Moines.....	R 1Ex-2-5-5Ex
Sargeant, E. M.....	Grundy Center.....	Grundy.....	S 20-26Ex
Sarver, John D.....	Chariton.....	Lucas.....	R 9-9Ex
Sater, Samuel H.....	Danville.....	Des Moines.....	R 34
Sater, Thomas J.....	Danville.....	Des Moines.....	R 13
Satterthwait, J. W.....	Mt. Pleasant.....	Henry.....	R 13
Sauer, Edmund J.....	Dubuque.....	Dubuque.....	R 27-28
Saunders, Alvin.....	Mt. Pleasant.....	Henry.....	S 5-5Ex-6-7-8-8Ex
Saunders, Charles G.....	Council Bluffs.....	Pottawattamie.....	S 30-31-32-32Ex-33- 34
Saunders, Thomas J.....	Davenport.....	Scott.....	S 10
Saunders, Wm. E. G.....	Emmetsburg.....	Palo Alto.....	R 40-40Ex-41-42
Savase, Arthur C.....	Adair.....	Adair.....	S 33-34-35-36
Sawyer, Charles F.....	Keokuk.....	Lee.....	R 36
Sawyer, P. A.....	Sioux City.....	Woodbury.....	R 25
Sawyer, Thomas.....	Lee.....	R 6
Sayers, W. J.....	Marengo.....	Iowa.....	R 38
Saylor, W. W.....	Waverly.....	Bremor.....	R 30-31-38
Schaffter, Eugene.....	Eagle Grove.....	Wright.....	S 38-39
Schaller, Phil.....	Sac City.....	Sac.....	R 21
Schee, George W.....	Pringhar.....	O'Brien.....	R 20-21-33-34
Schirmer, W. F.....	Bellevue.....	Jackson.....	R 39-40-40Ex
Schleicher, J. M.....	Livermore.....	Humboldt.....	R 22
Schmedika, William.....	Radcliffe.....	Ha. din.....	R 36 S 40-40Ex-41
Schmidt, William O.....	Davenport.....	Scott.....	R 10-20 S 21-22-23-24
Schoenenberger, John.....	East Peru.....	Madison.....	R 32-32Ex
Schoiz, Charles E.....	Guttenburg.....	Clayton.....	R 35
Schramm, George.....	Farmington.....	Van Buren.....	S 4-5-5Ex-R 9-9Ex
Schroeder, Bernard F.....	Garnaville.....	Clayton.....	R 15
Schroeder, Henry O.....	Schleswig.....	Crawford.....	R 32-32Ex-33
Schrooten, Henry.....	Le Mars.....	Plymouth.....	R 24
Schrup, Nicholas J.....	Dubuque.....	Dubuque.....	S 34-35-36-37
Schulte, George H.....	Elkader.....	Clayton.....	R 32-32Ex-33
Schulte, H. H.....	Manly.....	Worth.....	R 39-40-40Ex-41
Schultz, August.....	Denison.....	Crawford.....	R 24-25
Schweer, Conrad.....	Primrose.....	Lee.....	R 14-15
Scott, C. H. †.....	Clarkdale.....	Appanose.....	R 37-38-39-40-40Ex
Scott, D. H.....	Albia.....	Monroe.....	R 26-26Ex
Scott, Isaac G.....	Imogene.....	Fremont.....	R 35
Scott, John.....	Nevada.....	Story.....	S 8-8Ex-21
Scott, Oliver H. P.....	Farmington.....	Van Buren.....	R 17
Scott, Ray P.....	Marshalltown.....	Marshall.....	R 38 S 39-40-40Ex
Scott, Robert.....	Le Claire.....	Scott.....	R 7

*Wyoming, in the Ninth, Ninth Extra, Tenth, Eleventh, Twelfth and Thirteenth General Assemblies.

†Elected Representative in Forty-second General Assembly; died December 3, 1926; D. Fulton Rice succeeded to vacancy.

MEMBERS OF THE GENERAL ASSEMBLY—Continued

NAME	P. O. ADDRESS	HOME COUNTY	SESSIONS
Scott, Robert G.	*Wilton.	Cedar.	R 16-18
Scott, W. O.	Farragut.	Fremont.	R 39-40-40Ex
Scott, W. H.	Nashua.	Chickasaw.	S 38-39
Scott, W. J.	Ida Grove.	Ida.	R 28
Scoville, D. W.		Clarke.	R 6
Scrimgeour, George G.	Belle Plaine.	Benton.	R 20
Seaman, Bruce T.	Davenport.	Scott.	R 17-18
Sears, Reuben.	Grinnell.	Poweshiek.	R 10
Sears, S. W.		Lee.	R 4
Secor, David.	Forest City.	Winnebago.	R 14-15
Secor, Eugene.	Forest City.	Winnebago.	R 29
Seeds, Ed. P.	Manchester.	Delaware.	S 22-23
Seeley, Thomas.	Guthrie Center.	Guthrie.	R 17
Seeley, William B.	Mt. Pleasant.	Henry.	S 32-32Ex-33
Seevers, William H.	Oskaloosa.	Mahaska.	R 7-16
Seiffert, Henry O.	Avoca.	Pottawattamie.	R 19
Selby, Lloyd.	Corydon.	Wayne.	S 15
Sells, A. H.	Murray.	Clarke.	R 24
Sells, Elijah.	Fairport.	Muscatine.	R 1-1Ex-4
Selman, John J.	Bloomfield.	Davis.	S 1-1Ex-2-3
Serrin, John R.	Marengo.	Iowa.	R 11
Sessions, S. S.	Algona.	Kossuth.	R 25
Seymour, Walcott.	Danville.	Des Moines.	R 4-17
Shaeffer, Lafayette.	Mystic.	Appanoose.	R 36
Shaeffer, J. D.	Elgin.	Fayette.	R 30-31-32-32Ex
Shaff, J. O.	Camanche.	Clinton.	R 37 S 40-40Ex-41-42
Shaffer, Joshua.	Fairfield.	Jefferson.	S 9-9Ex
Shambaugh, John.	Booneville.	Madison.	R 27-28
Shane, F. E.	Nodaway.	Taylor.	S 38
Shane, Frank.	†Eldon.	Wapello.	R 34 S 40-40Ex-41-42
Shane, John.	Vinton.	Benton.	S 14-15-16
Shankland, Frank S.	Des Moines.	Polk.	R 34-35
Sharp, Alonzo W.			R 7
Sharp, Joseph L.			R 4
Sharpnack, W. M.	Modale.	Harrison.	R 24
Sharradan, O. P.		Keokuk.	S 7-8
Shaw, E.	Pella.	Marion.	R 21
Shaw, William T.	Anamosa.	Jones.	R 16
Shearer, Robert T.	Ida Grove.	Ida.	R 19
Sheean, William D.	Anamosa.	Jones.	R 27 S 35-36
Sheldon, Charles P.	Tipton.	Cedar.	R 12
Sheldon, Frank E.	Mt. Ayr.	Ringgold.	R 32-32Ex-33
Shelley, Stephen B.	Monroe.	Jasper.	R 7
Shelley, James M.	Keokuk.	Lee.	S 17-18
Shepardson, Jared B.	Marble Rock.	Floyd.	R 16
Sherman, Hoyt.	Des Moines.	Polk.	R 11
Sherman, Lorenzo D.	Ireton.	Sioux.	R 20
Sherman, Ralph.	Grinnell.	Poweshiek.	R 34-35
Sherrard, Samuel T.	Walnut City.	Appanoose.	R 17
Shield, James H.	Dubuque.	Dubuque.	S 23-24
Shields, John G.	Dubuque.	Dubuque.	S 2-3-4-5-5Ex
Shinn, A. J.	Woodbine.	Harrison.	S 40-40Ex-41-42
Shipley, Ira R.	Yale.	Guthrie.	R 22-23
Shipman, George C.	West Liberty.	Muscatine.	R 8-8Ex-9-9Ex
Shippen, William C.	Albia.	Monroe.	S 10-11
Shores, B. B.	Janesville.	Bremer.	R 39
Shortess, Fremont E.	Traer.	Tama.	R 36-37
Shrader, John C.	Iowa City.	Johnson.	S 18-19
Shriver, William S.	Mt. Ayr.	Ringgold.	R 24-25
Siberall, Jacob.	Blakesburg.	Wapello.	R 15
Sidley, E. J.	Greenfield.	Adair.	R 32-32Ex-35
Simmer, Leonard.	Ottumwa.	Wapello.	R 42
Simmons, Wm. L. S.	Brookville.	Jefferson.	R 16
Simpson, Joseph W.	Colesburg.	Delaware.	R 10
Simpson, Samuel S.	Bellevue.	Jackson.	R 18-19
Sipple, William C.	Sidney.	Fremont.	R 11
Skiles, Hugh M. G.	Blue Grass.	Scott.	R 10
Skillen, James A.	Tripp.	Bremer.	R 14
Skinner, Herbert K.	Collins.	Jasper.	R 34
Skinner, Scott.	Creston.	Union.	R 30-31
Skrumme, Lars J.	Roland.	Story.	S 41-42
Slaughter, Arthur W.	Ottumwa.	Wapello.	R 36-37-38
Slemmons, George F.	Independence.	Buchanan.	R 39-40-40Ex S 41-42
Slosson, J. N.	Northwood.	Worth.	R 22
Slosson, J. M.	Northwood.	Worth.	R 37-38 S 39-40-40Ex
Smeltzer, Charles C.	Peterson.	Clay.	R 9-9Ex
Smith, Allen.	Boone.	Boone.	R 23
Smith, Asa B.	Odebolt.	Sac.	R 23

*Pleasant Hill, in the Sixteenth General Assembly.

†Ottumwa, in the Fortieth General Assembly.

NAME	P. O. ADDRESS	HOME COUNTY	SESSIONS
Smith, A. St. Clair	Cedar Rapids	Linn	R 25
Smith, C. D.	Chariton	Lucas	R 40-40Ex
Smith, Charles O.	Griswold	Cass	R 36
Smith, Edgar H.	Corning	Adams	R 34
Smith, Ed. M.	Winterset	Madison	S 37-38-39-40-40Ex
Smith, Elisha T.	Bedford	Taylor	S 14-15
Smith, Ellison	Danville	Des Moines	R 23
Smith, Fred N.	Burlington	Des Moines	S 29-30-31-32-32Ex-33
Smith, George		Cedar	R 5-5Ex
Smith, George A.	Clinton	Clinton	R 38-39
Smith, G. H.	Persla	Harrison	R 27
Smith, Geo. W.	Paulina	O'Brien	R 41-42
Smith, Hiram Y.	Des Moines	Polk	S 19-20
Smith, Israel A.	Lamoni	Decatur	R 34
Smith, James A.	Osage	Mitchell	R 22-23 S 28-29-30-31-32-32Ex-33-34
Smith, James J.	Ottumwa	Wapello	R 23 S 24
Smith, J. H.	Ira	Jasper	R 21
Smith, J. H.	Cedar Rapids	Linn	S 22-23
Smith, J. J.	Van Meter	Madison	R 16
Smith, John	Okoboji	Dickinson	R 10
Smith, John G.	Algona	Kossuth	R 24
Smith, John Henry	Camanche	Clinton	S 11-12
Smith, John R.	Eagle Grove	Wright	R 32-32Ex-33
Smith, John W.		Mahaska	R 1
Smith, Joseph H.	Magnolia	Harrison	R 12
Smith, P. A.	Scranton	Greene	R 26-26Ex-27
Smith, Roderick A.	Okoboji	Dickinson	R 12
Smith, R. S.	Parkersburg	Butler	S 24
Smith, Sherman G.	Newton	Jasper	S 9-9Ex
Smith, Stanley R.	Tripoli	Bremer	R 37
Smith, Thomas H.	Harlan	Shelby	S 34-35
Smith, Thomas S.		Jackson	R 5-5Ex
Smith, Ward B.	Nashua	Chickasaw	R 40-40Ex-41
Smith, William O.	Eagle Grove	Wright	S 23-24
Smyth, P. H.	Burlington	Des Moines	R 24
Smyth, Robert	Mt. Vernon	Linn	R 1-1Ex-20 S 12-13
Snoke, D. H.	Durant	Cedar	R 25
Snook, I. N.	Ft. Madison	Lee	S 40-40Ex-41
Snook, James H.	West Point	Lee	R 19
Snow, Erastus	Grinnell	Poweshiek	R 13
Soesbe, S. W.	Greene	Butler	R 23
Sokol, F. J.	Onslow	Jones	R 28-29
Sorlien, O. O.	Bode	Humboldt	R 38
Sowers, A. J.	Bedford	Taylor	R 24-25
Spangler, Samuel T.	Castleville	Buchanan	R 15
Sparks, Clyde G.	Eldon	Wapello	R 32-32Ex
Spaulding, E. O.	Marble Rock	Floyd	R 24-25-26-26Ex S 29-30-31
Spaulding, H. L.	Elma	Howard	R 30-31
Spaulding, Henry W.	Grinnell	Poweshiek	S 34-35
Spearman, O. F.	Mt. Pleasant	Henry	R 24-25
Speer, Alfred L.	Boonsboro	Boone	R 9-9Ex
Speer, George W.	Indianola	Warren	R 34
Speer, Robert P.	Cedar Falls	Black Hawk	R 15
Spees, John B.	Birmingham	Van Buren	R 3-4
Spencer, Benjamin	Maquoketa	Clinton	R 13
Spencer, Charles H.	Grinnell	Poweshiek	R 19
Spencer, R. H.	Algona	Kossuth	R 21
Spotts, Oliver O.	Battle Creek	Ida	R 36
Sprague, D. N.	Wapello	Louisa	R 7
Springer, Arthur	Wapello	Louisa	R 38-39
Springer, Francis	Columbus City	Louisa	S 1-1Ex-2
Springer, John	Iowa City	Johnson	R 24
Springer, L. F.	Independence	Buchanan	R 29-30-31-32-32Ex
Springer, M. F.	Leon	Decatur	R 40-42
Spott, James		Lee	S 1-1Ex-2
Spurrier, Warren	Solon	Johnson	R 10
Stallcop, Charles E.	Sac City	Sac	R 27-28
Stanberry, John S.	Mason City	Cerro Gordo	R 30-31
Stanchfield, Oliver O.	Cedar Rapids	Linn	R 13
Stanley, Charles	Oskaloosa	Mahaska	R 12
Stanley, F. O.	Oskaloosa	Mahaska	S 41-42
Stanley, L. E.	Corning	Adams	R 37
Stanton, Charles O.		Jefferson	R 6
Stanton, John W.	Tipton	Cedar	R 10
Stanton, Mahlon	Oskaloosa	Mahaska	R 8-8Ex
Stanton, Thaddeus H.	Washington	Washington	R 9-9Ex
Starzinger, Otto	Des Moines	Polk	R 37

MEMBERS OF THE GENERAL ASSEMBLY—Continued

NAME	P. O. ADDRESS	HOME COUNTY	SESSIONS
St. Clair, John M.	Vinton	Benton	R 19
Stedman, A. F.			R 4
Stedman, Eli M.	Vinton	Benton	R 14-15
Steele, Samuel L.	Mt. Pleasant	Henry	R 22-23
Steele, William		Lee	R 1-1Ex
Steelsmith, Daniel C.	Melvin	Osceola	R 35-36
Steen, F. D.	Menlo	Guthrie	R 24-25
Stepanek, Wm. H.	Cedar Rapids	Linn	R 41-42
Stephens, Anson P.	Creston	Union	R 10 S 20-21
Stephens, Frederick A.	Caldwell	Appanoose	R 8-8Ex
Stephens, Redman D.	Marion	Linn	R 18
Stephens, William	Maquoketa	Jackson	R 25
Stephenson, Frederick	Caldwell	Appanoose	R 8-8Ex
Stephenson, George D.	Muscataine	Muscatine	R 2
Stephenson, James A.	Mt. Ayr	Ringgold	R 34 S 37-38
Stephenson, John	Osceola	Clarke	R 17
Stephenson, Robert		Jefferson	5-5Ex
Sterling, J. C.	Webster City	Hamilton	R 38-39
Sterna, W. H.		Clayton	R 7
Stevens, Harvey		Keokuk	R 4
Stevenson, T. G.	Big Mound	Lee	R 9-9Ex
Steward, H.		Jones	R 7
Stewart, Charles W.	Clive	Polk	R 27-28
Stewart, David	North Liberty	Johnson	R 13
Stewart, E. M.	Pilot Grove	Lee	R 14
Stewart, George B.	Iconium	Appanoose	R 0-9Ex
Stewart, Joel	Grinnell	Poweshiek	R 20 S 23-24
Stewart, J. Warren	Keota	Washington	R 32-32Ex
Stewart, William G.	Dubuque	Dubuque	S 6-7
Stewart, William J.	Grimes	Polk	R 23
Stiger, H. J.	Toledo	Tama	R 21
Stiles, Edward H.	Ottumwa	Wapello	R 10 S 11
Stillman, Paul E.	Jefferson	Greene	R 32-32Ex-33-34
Stillmunkes, P.	Sherrill	Dubuque	R 24-25
Stimson, J. H.	Clarinda	Page	R 39
Stipe, William F.	Clarinda	Page	R 34-35
Stirton, Robert C.	Monticello	Jones	S 30-31-32-32Ex
St. John, R. T.	Riceville	Mitchell	R 25-26-26Ex
Stock, Theodore B.	Waukon	Allamakee	R 40-40Ex
Stokesberry, Arthur	Floris	Davis	R 40-40Ex-41
Stockman, David A.	Richland	Keokuk	R 11
Stockton, Thomas R.	Sidney	Fremont	R 18
Stoddard, Benjamin F.	Jesup	Buchanan	R 33-34
Stoddard, B. M.	Sloan	Woodbury	S 38-39-40-40Ex-41-42
Stokes, Albert T.	LeMars	Plymouth	R 35-36
Stoltenberg, A. H.	Davenport	Scott	R 30-31-32-32Ex
Stone, D. O.	Hawarden	Sioux	R 36-37-38-39
Stone, Henry	Marshalltown	Marshall	R 24-25
Stone, John Y.	Glenwood	Mills	R 12-13-16-17 S 14-15
Stone, William M.	Knoxville	Marion	R 17
Stoneman, J. T.	McGregor	Clayton	S 16-17
Stokey, Marion F.	Leon	Decatur	S 30-31-32-32Ex
Storey, John A.*	Fontanelle	Adair	R 20-21-39-40-40Ex
Stout, Abram V.	Parkersburg	Grundy	R 18-19
Stow, Washburn A.	Hamburg	Fremont	R 14
Stratton, Cyrus L.	Red Oak	Montgomery	R 28-29
Streeter, Zimri	Cedar Falls	Black Hawk	R 7-8-8Ex
Strippel, Werner	Vinton	Benton	R 40-40Ex-41
Struble, George R.	Toledo	Tama	R 18-19
Struthers, Robert	Roife	Pocahontas	R 14
Stuart, Lewis W.	Monmouth	Jackson	R 12-16 S 14-15
Stuart, Wm.	Armstrong	Emmet	R 37-38
Stubbs, D. P.	Fairfield	Jefferson	S 10-11
Stuckey, James B.	Unionville	Appanoose	R 16
Stuckslager, W. O.	Lisbon	Linn	R 28-29 S 30-31-32-32Ex-33-34
Stuntz, A. L.	State Center	Story	R 24-25
Sturgis, P. F.	West Union	Fayette	R 10
Stutsman, A. H.	Chariton	Lucas	R 13
Stutsman, Daniel W.	Bonaparte	Van Buren	R 18
Stutt, John H. J.	Monticello	Jones	R 35
Sudlow, Egbert C.	†Sully	Jasper	S 19-20
Sullivan, John B.	Des Moines	Polk	R 32-32Ex-33 S 34-35
Sullivan, J. H.		Lee	R 6
Sullivan, John W.	Algona	Kossuth	R 36
Sullivan, T. J.	McGregor	Clayton	R 26-26Ex

*Indianola, Warren county in the Thirty-ninth and Fortieth.

†Lynnville, in Nineteenth General Assembly.

NAME	P. O. ADDRESS	HOME COUNTY	SESSIONS
Summers, Laurel	LeClaire	Scott	R 3
Summers, L. F.	Milton	Van Buren	R 30-31
Sutherland, William	Washington	Washington	R 38
Sutton, Preston M.	Marshalltown	Marshall	S 20-21
Svendsen, Edward	Bryant	Clinton	R 15
Swain, Ira J.	Malvern	Mills	R 36
Swan, Alexander H.	Indianola	Warren	R 13
Swan, George W.	Plano	Appanoose	R 32-32Ex-33
Swanson, G. E.	Osage	Mitchell	R 41
Sweeley, Martin J.	Sioux City	Woodbury	R 29
Swenson, Peter	Hartley	O'Brien	R 36
Sweet, Burton E.	Waverly	Bremer	R 28-29
Sweet, Silas G.	Millersburg	Iowa	R 10
Sweet, S. S.	Belle Plaine	Benton	R 21
Sweeney, J. Henry	Osage	Mitchell	S 20-21-22
Swift, Curran F.	Harlan	Shelby	R 32-32Ex-33
Tade, W. A.	Bonaparte	Van Buren	R 23
Tait, John H.	Newton	Jasper	R 13
Tallman, W. B.	Osceola	Clarke	S 28-29
Tasker, John	Wyoming	Jones	R 14
Taylor, Edward	New Providence	Hardin	R 17
Taylor, Francis J.	Creston	Union	R 34
Taylor, Goodwin	Pioneer Grove	Cedar	R 3
Taylor, Hamilton B.	Strawberry Point	Clayton	R 13
Taylor, John		Jones	R 4-8-8Ex
Taylor, John H.	Farmington	Van Buren	S 35-36
Taylor, Lewis L.	Centerville	Appanoose	S 30-31-32-32Ex-33-34
Taylor, R. Howe	Marshalltown	Marshall	S 14-15
Taylor, Thomas E.	Independence	Buchanan	R 36 S 37-38
Taylor, William	Payette	Fayette	R 19
Taylor, William E.			S 8-8Ex
Taylor, William H.	Bloomfield	Davis	S 22-23 R 25
Teachout, H. E.	Des Moines	Polk	R 29-30-31
Teale, Fred A.	Decatur City	Decatur	R 13-14 S 16-17
Teale, Thomas	Lamoni	Decatur	R 21-22
Tegeler, Henry	Dyersville	Dubugue	R 33
Temple, George	Burlington	Des Moines	R 3
Temple, M. L.	Osceola	Clarke	R 26-26Ex-28-29-30-31-38
Tenney, Charles W.	Plymouth	Cerro Gordo	R 12
Terry, Isaac R.	Wilton	Muscatine	R 17-18
Terry, John M.	Cedar Rapids	Linn	S 24-25
Terr, James D.		Pottawattamie	S 5-5Ex-6
Teter, I. P.	Sigourney	Keokuk	S 9-9Ex
Teter, Lorenzo D.	Knoxville	Marion	R 30-31-32-32Ex
Thatcher, Jonathan	Keosauqua	Van Buren	R 11
Thayer, Edward H.	Clinton	Clinton	R 16
Thayer, Frank A.	Dows	Franklin	R 35
Theophilus, William	Cresco	Howard	R 22
Theophilus, William	Davenport	Scott	R 28
Thuenen, Henry, Jr.	Davenport	Scott	R 28
Thomas, Carl H.	Kent	Union	S 35-36
Thomas, R. B.	Audubon	Audubon	R 41-42
Thomas, William			R 6
Thompson, Edward C.	Vinton	Benton	R 33
Thompson, Edward S.	Charlton	Lucas	R 15
Thompson, Frank E.	Burlington	Des Moines	S 36-37-38-39
Thompson, H. R.		Henry	R 2
Thompson, J. A.	Arlington	Fayette	R 26-26Ex
Thompson, J. F.	Elkader	Clayton	R 21-22
Thompson, John	Augusta	Lee	R 3
Thompson, John W.	Davenport	Scott	R 7 S 8-8Ex
Thompson, Martin	Augusta	Lee	R 9-9Ex
Thompson, Melbern F.	Van Wert	Decatur	R 35-36
Thompson, Thore	Wadena	Fayette	R 42
Thompson, William G.	Marion	Linn	S 6-7 R 21
Thomson, Hugh M.	Davenport	Scott	R 10-11
Thornburg, Henry	Perry	Dallas	S 15-16
Thornburg, T. A.	Linden	Dallas	R 22-23
Thorne, G. W.	Toronto	Clinton	R 11
Thorndley, W. H.	Utica	Van Buren	R 22
Thurston, Lloyd	Osceola	Clarke	S 39-40-40Ex
Thurston, William A.		Lee	S 5-5Ex-6
Tibbitts, O. O.	Sumner	Bremer	R 26-26Ex
Tice, Hardin	Pella	Mahaska	R 16
Tiffin, Jerry B.	Des Moines	Polk	R 17
Tillson, Stephen	Onawa	Monona	R 12

*Died February 28, 1913; O. G. Reeve elected to fill vacancy.

MEMBERS OF THE GENERAL ASSEMBLY—Continued

NAME	P. O. ADDRESS	HOME COUNTY	SESSIONS
Tilton, Elvin	Deep River	Iowa	R 18-19
Tilton, George W.	Deep River	Iowa	R 33
Tlmmmons, Abraham			R 2
Tipton, B. F.	Lexington	Washington	R 21-22
Tlrrill, Rodney W.	Manchester	Delaware	S 18-19
Tisdale, Gilbert J.	Fredericksburg	Chickasaw	R 11
Tisdale, O. D.		Davis	R 5-5Ex
Titus, G. M.	Muscatine	Muscatine	S 27-28
Tolliver, Gillum S.	Jefferson	Greene	R 13
Toll, Charles H.	Clinton	Clinton	R 6
Tompkins, Abraham	Toledo	Tama	R 8-8Ex
Tool, John M.	Monroe	Jasper	R 18-19
Topping, Clyde H.	Burlington	Des Moines	S 42
Torgeson, Samuel R.	Joice	Worth	R 42
Townsend, D. J.	Lohrville	Calhoun	R 28-29
Townsend, Edward	Cedar Falls	Black Hawk	R 22-23
Townsend, Fred	Albia	Monroe	S 28-29
Townsend, John Selby	Albia	Monroe	R 4
Townsend, William N.	Traer	Tama	R 34-35
Towner, William B.	Charles City	Floyd	R 27-28
Tracey, Joshua	Burlington	Des Moines	R 5-5Ex
Tracey, Lorenzo D.	New Hartford	Butler	R 11-15
Traer, John W.	Vinton	Benton	R 12-13
Traverse, Henry C.	*Bloomfield	Davis	R 11 S 12-13-18
Tremain, Ira H.	Webster City	Hamilton	R 17
Trewin, James H.	Lansing	Allamakee	R 25 S 26-26Ex-27-28-29
Trimble, Henry H.	Bloomfield	Davis	S 6-7
Tritz, John A.	St. Donatus	Jackson	R 12
Troup, Martin H.	Maxwell	Story	R 41-42
Truax, John B.	Independence	Buchanan	R 41-42
Truax, Lawrence I.	Guthrie, Center	Guthrie	R 39
Trumbauer, Charles A.	Keota	Keokuk	R 35
Trumbull, George W.	Cascade	Dubuque	S 8-8Ex-9-9Ex
Trumbull, Matthew M.	Clarksville	Butler	R 7
Trusdell, Charles C.	Clinton	Clinton	R 12
Tuck, J. C.	Corning	Adams	S 39-40-40Ex
Tucker, George F.†	Clinton	Clinton	R 36-37
Tucker, Henry F.	Mitchell	Mitchell	R 19
Tucker, William	Chickasaw	Chickasaw	R 12
Tufts, John Q.	Wilton Jct.	Cedar	R 13-14-15
Turner, Daniel W.	Corning	Adams	S 30-31-32-32Ex
Turner, Fred G.	North English	Iowa	R 36-37
Turner, George A.	†Marshalltown	Marshall	S 24-25
Turner, Thomas E.			R 5-5Ex
Tutt, Richard			R 5
Tuttle, James M.	Des Moines	P. lk.	R 14-20
Tuttle, Marcus	Clear Lake	Cerro Gordo	S 12-13
Tyson, Oliver	Lehigh	Webster	R 17
Udell, Nathan	Centerville	Appanoose	S 5-5Ex-8-8Ex-9-9Ex-10-11
Uistad, Oscar	Holmes	Wright	R 37-38-39-40-40Ex-41 S 42
Underwood, James	Eldora	Grundy	R 16
Underwood, M.	Eldora	Hardin	S 21
Updegraff, Abraham	Trenton	Henry	R 1-1Ex-3
Updegraff, Thomas	McGregor	Clayton	R 17
Upton, C. C.	Cresco	Howard	S 25-26-26Ex
Upton, Larkin	Clinton	Clinton	R 19-20
Ure, William	Fairfax	Linn	R 16-17
Utterback, A. M.	Hedrick	Keokuk	R 29
Vale, B. R.	Bonaparte	Van Buren	S 22-23-24-25
Vale, Jacob G.	Bonaparte	Van Buren	S 13-14
Van Aistine, H. S.	Gilmore City	Pocahontas	S 37-38-39
Van Anda, Salue G.	Delhi	Delaware	R 9-9Ex
Van Camp, George W.	Greenfield	Adair	R 34
Van Camp, J. H.	Muscatine	Muscatine	R 38-39
Vance, W. H.	Winterset	Madison	R 38-39
Vanderpool, C. C.	West Mitchell	Mitchell	R 20
Vander Ploeg, W. G.	Knoxville	Marion	R 38
Van Deventer, James	Clinton	Clinton	R 14
Van Eaton, G. L.	Little Rock	Lyon	R 31
Vanfossen, Ezra	Adel	Dallas	R 5-5Ex
Van Gilder, S. J.	Milo	Warren	R 23-24-25

*West Grove, in Eleventh and Twelfth General Assemblies.

†Lyons, in Thirty-sixth General Assembly.

‡Bromley, in Twenty-fourth General Assembly.

NAME	P. O. ADDRESS	HOME COUNTY	SESSIONS
Van Houten, Geo. H.	Lenox.	Taylor.	R 26-26Ex-27-32, 32Ex
Van Law, Comfort H.	Marshalltown.	Marshall.	S 33-34
Van Leuven, B. F.	Pella.	Marion.	R 11
Van Meter, Hugo.	De Soto.	Dallas.	R 14
Van Sandt, N. L.	Charinda.	Page.	R 10
Van Saun, George B.	Cedar Falls.	Black Hawk.	R 14
Van Staden, John.	McGregor.	Clayton.	R 18-19
Van Valkenburgh, Jos.		Lee.	R 6
Vaughn, D. A.	Benton.	Ringgold.	R 42
Veneman, William J.	Maxwell.	Story.	R 28
Vermillion, W. F.	Centerville.	Appanoose.	S 13
Vincent, Earl W.	Guthrie Center.	Guthrie.	R 40-40Ex-41
Venard, G. L.	Hawarden.	Sioux.	R 40-40Ex-41-42
Vinton, Henry C.	Bradford.	Chickasaw.	R 10
Voelker, C. A.	Dubuque.	Dubuque.	R 26-26Ex
Voorhees, John C.	Anita.	Cass.	S 36-37
Wade, John F.	Aredale.	Butler.	S 30-31-32-32Ex
Wadleigh, LeRoy B.	Clinton.	Clinton.	R 18
Wagner, George W.	Sharon Center.	Johnson.	R 22
Wagner, Jacob K.	Blairtown.	Benton.	R 18
Wagner, Joseph.	Davenport.	Scott.	R 41-42
Walden, Madison M.	Centerville.	Appanoose.	R 11-23 S 12
Walden, T. P.	Allerton.	Wayne.	R 29
Walker, A. C.	Northwood.	Worth.	R 17
Walker, Michael H.		Lee.	R 2
Walker, Peter.	Libertyville.	Jefferson.	R 9-9Ex
Walker, William.	*Exira.	Audubon.	R 22-23
Walker, W. M.	Keosauqua.	Van Buren.	R 21
Wall, Jesse J.	Unionville.	Appanoose.	S 18-19
Wallace, C. H.	Saratoga.	Howard.	R 38
Wallace, Joseph.	Eldora.	Hardin.	S 27-28
Walling, Darius P.	Tripoli.	Bremer.	R 12
Waln, E. D.	Mt. Vernon.	Linn.	R 7
Walrath, W. H.	Arlington.	Fayette.	R 37-38
Walrod, Warren.	DeWitt.	Clinton.	R 41-42
Walters, Charles E.	Toledo.	Tama.	R 29
Walters, James M.		Marion.	R 4-5-5Ex
Walton, George S.	New Jefferson.	Greene.	R 9-9Ex
Wamsley, James.		Jefferson.	R 5
Wamstad, Brede.	Osage.	Mitchell.	R 39-40-40Ex-42
Ward, Byron C.	Prairie City.	Jasper.	R 20
Ward, George E.	Sioux City.	Woodbury.	R 33
Ware, William H.	Council Bluffs.	Pottawattamie.	R 23-24
Warner, Edgar A.	Waukeek.	Linn.	R 13
Warner, John W.	Leon.	Decatur.	S 6-7
Warnock, William S.	Davis City.	Decatur.	R 17
Warren, A. J.	Rock Valley.	Sioux.	R 24
Warren, Fitz Henry.	Burlington.	Des Moines.	S 11
Warren, J. L.	Pella.	Marion.	R 28-29 S 30-31-32- 32Ex
Warren, Robert B.	Peoria.	Mahaska.	R 19
Washburn, A. B.	Hastings.	Mills.	R 30-31
Washburn, H.		Lee.	R 4
Wasson, Jesse.	La Porte City.	Black Hawk.	R 13
Wasson, John.	Richland.	Keokuk.	R 9-9Ex
Wasson, L.		Jackson.	R 4
Waterman, Charles M.	Davenport.	Scott.	R 17
Waterman, H. L.	Ottumwa.	Wapello.	S 25-26-26Ex
Watkins, S. H.	†Libertyville.	Jefferson.	R 24-25
Watrous, Charles L.	Des Moines.	Polk.	R 20
Watson, J. J.	Kosta.	Iowa.	S 8-8Ex-9-9Ex
Watters, H. B.	Atalissa.	Muscatine.	R 25-26-26Ex
Watts, Thomas.		Clinton.	R 7
Wattson, George F.	Northwood.	Worth.	R 20
Way, Thomas A.	Britt.	Hancock.	R 28
Wayman, Samuel G.	Waucoma.	Fayette.	R 36
Weare, Charles.	Cedar Rapids.	Linn.	R 10
Weatherington, Henry.		Van Buren.	R 5-5Ex
Weaver, Harry O.	Wapello.	Louisa.	R 25-26-26Ex
Weaver, James B.	Des Moines.	Polk.	R 37-38-39
Weaver, Silas M.	Iowa Falls.	Hardin.	R 20-21
Webb, Robert C.	Des Moines.	Polk.	S 17-18
Webb, William H.	Spencer.	Clay.	R 35
Webber, John F.	Ottumwa.	Wapello.	S 34-35
Weber, John H.	Cascade.	Dubuque.	R 39-40-40Ex
Weber, N. F.	Clarion.	Wright.	S 21-22

*Grove, in Twenty-second General Assembly.

†Fairfield, in Twenty-fourth General Assembly.

MEMBERS OF THE GENERAL ASSEMBLY—Continued

NAME	P. O. ADDRESS	HOME COUNTY	SESSIONS
Webster, D. D.	Muscatine	Muscatine	R 32-32Ex
Webster, Watson E.	Clarinda	Page	R 18-19
Weeks, Elbert W.	Guthrie Center	Guthrie	R 30-31-32-32Ex
Weidman, Thomas	Red Oak	Montgomery	S 22-23
Welch, I. L.	Humboldt	Humboldt	R 21
Welch, James P.	Huron	Des Moines	R 24
Welden, William	Iowa Falls	Hardin	R 30-31-32-32Ex-33
Wells, George	Steamboat Rock	Grundy	R 17
Wells, N. A.	Newton	Jasper	R 26-26Ex
Welstead, Thomas	Waterloo	Black Hawk	R 19
Wemple, M.	Garden Grove	Decatur	R 27
Wenstrand, Alfred E.	Essex	Page	R 36-37
Werner, William	West Point	Lee	R 12
West, John P.	Mt. Pleasant	Henry	R 9-9Ex-11 S 13-14-15
Westervelt, A. K.	Churdan	Greene	R 38-39
Wetherall, W. E.	Knoxville	Marion	R 9-9Ex
Weyland, George		Jefferson	R 1Ex-2
Whaley, Alvin M.	Aplington	Butler	R 17-18 S 19-20-21
Wharton, Henry, Sr.	Inland	Cedar	S 10-11 R 15
Wheeler, J. R.	Dunlap	Harrison	R 26-26Ex
Wheeler, Loring	DeWitt	Clinton	S 1-1Ex-2
Wheeler, Samuel D.	Chariton	Lucas	R 12
Whelan, M. K.	Keosauqua	Emmet	R 26-26Ex-27
Wherry, William R.	Keosauqua	Van Buren	R 20
Whipple, Wm. P.	Vinton	Benton	S 29-30-31-32-32Ex-33
Whitaker, John M.	Winchester	Van Buren	S 1-1Ex R 8-8Ex
White, Francis		Henry	R 5-5Ex
White, George C.	Nevada	Story	R 32-32Ex-33
White, Harry O.	*Garrison	Benton	R 34-35 S 36-37-38-39-40-40Ex-41
White, Henry	Volga City	Clayton	R 10
White, James A.	South Amana	Iowa	S 33-34-35-36
White, Joseph H.	LeClaire	Scott	R 9-9Ex
White, Thomas D.	National	Clayton	R 16
Whiting, Charles E.	Whiting	Monona	S 20-21
Whiting, Will C.	Whiting	Monona	R 29-30-31 S 32-32Ex-33
Whiting, Samuel D†	Iowa City	Johnson	R 42
Whitmer, G. R.	Primghar	O'Brien	R 30-31
Whitmore, Chester W.	Octumwa	Wapello	S 36-37-38-39
Whitmore, Samuel		Jefferson	R 1-4
Whitney, Ulysses G.	Sioux City	Woodbury	R 34-35
Whittemore, Otis	Bowens Prairie	Jones	R 9-9Ex
Whitten, Samuel	Douds Station	Van Buren	R 14
Whittier, Lyman	Whiting	Monona	R 26-26Ex
Whitchman, J. E.	Garner	Hancock	R 37-38 S 39-40-40Ex
Wicks, Platt	Harlan	Shelby	R 18-19
Widner, Benjamin	Corning	Adams	R 20
Wigdahl, Lars O.	Ruthven	Palo Alto	R 36-37
Wilbur, Ethelbert W.	Rockford	Floyd	R 20-21-22
Wilcox, Franklin	Vandyke	Des Moines	R 9-9Ex
Wilcox, Phineas C.	Independence	Buchanan	R 11-12
Wiley, W. F.	Castana	Monona	R 21
Wilken, F. H.	Ft. Madison	Lee	R 24-25
Wilkin, Ell.	Winterset	Madison	S 20-21
Wilkinson, George W.		Muscatine	S 5-5Ex-6
Willett, John T.	Oto	Woodbury	R 29
Willett, George R.	Decorah	Winnebago	S 14-15-16
Williams, Alfred	Villisca	Montgomery	R 40-40Ex
Williams, D. E.	Allerton	Wayne	R 41
Williams, Horace B.	Hesper	Winnebago	R 11-12-13
Williams, H. H.	Eddyville	Mahaska	S 8-8Ex-9-9Ex
Williams, J. A.	Council Bluffs	Pottawattamie	R 38
Williams, James H.	Dubuque	Dubuque	R 8-8Ex
Williams, James L.	Marshalltown	Marshall	R 14
Williams, John L.	North English	Iowa	R 16
Williams, J. Wilson	†Huron	Des Moines	R 4-6-9-9Ex-11-18 S 15-16
Williams, Matthias	Hayesville	Keokuk	R 17
Williams, Micajah T.	Oskaloosa	Mahaska	R 5-5Ex-9-9Ex
Williams, S.	Perclval	Fremont	R 25-26-26Ex
Williams, Wright		Louisa	R 1-1Ex-2
Williams, W. W.	Lime Springs	Howard	R 24-25
Williamson, James E.	Indianola	Warren	R 8-8Ex

*Vinton, in Thirty-ninth General Assembly.

†Hawkeye, in Ninth General Assembly.

‡Seat contested by Lee Nagle. Contest decided in favor of contestant.

NAME	P. O. ADDRESS	HOME COUNTY	SESSIONS
Williamson, John	Fairfield	Jefferson	R 10
Williamson, John H.	Grand View	Louisa	R 8-8Ex
Wilmington, R. B.		Van Buren	R 1-1Ex
Wilson, H. H.	Wellman	Washington	R 30-31
Wilson, A. C.	Oelwein	Fayette	S 30-31-32-32Ex
Wilson, A. J.	Marathon	Buena Vista	R 24-29
Wilson, Charles B.	Morning Sun	Louisa	R 36-37
Wilson, Charles H.	Washington	Washington	R 14
Wilson, Charles J.	Washington	Washington	R 24-29
Wilson, Clarence S.	Des Moines	Polk	R 17
Wilson, David S.	Dubuque	Dubuque	S 7-8-8Ex
Wilson, Denver L.	Shenandoah	Page	S 42
Wilson, Elwood	Shell Rock	Butler	R 21-22
Wilson, George	Cherokee	Cherokee	R 36-37
Wilson, George A.	Des Moines	Polk	S 42
Wilson, George M.	Greencastle	Jasper	R 15-16
Wilson, Henry L.	Osage	Michell	R 36-37
Wilson, Horace H.		Washington	R 4
Wilson, I. K.	Earlham	Madison	R 24
Wilson, James	Buckingham	Tama	R 12-13-14
Wilson, James	Hedrick	Keokuk	R 27-28
Wilson, James F.	Fairfield	Jefferson	R 7 8 8-8Ex
Wilson, James M.	Centerville	Appanoose	S 35-36-37-38
Wilson, J. F.	Williamstown	Chickasaw	R 9-9Ex
Wilson, John	Cottonville	Jackson	R 11
Wilson, John F.	South English	Keokuk	R 14
Wilson, John J.	Algona	Kossuth	R 17-19
Wilson, J. M.	Marksburg	Adair	R 24
Wilson, John L.	Almont	Clinton	R 25-26-26Ex S 27-28-29-30-31-32-32Ex-33-34-35
Wilson, Peyton	Salem	Henry	R 3
Wilson, R. M.		Mahaska	R 6
Wilson, R. P.	Farmington	Lee	R 3
Wilson, Samuel F.	Wapello	Louisa	S 42
Wilson, Silas	Atlantic	Cass	R 21-22-23
Wilson, Thomas J.	Athlon	Marshall	R 11
Wilson, Thomas J.	Beacon	Mahaska	R 36-37-38
Wilson, Thomas S.	Dubuque	Dubuque	R 11-12
Wilson, Walter C.	Webster City	Hamilton	R 6
Wilson, Ward	Traer	Tama	R 32-32Ex-33
Wilson, William	Washington	Washington	S 15-17
Wilson, William G.	Stiles	Davis	R 12
Wilson, William M.	Oswola	Clarke	S 18-19
Wilson, W. Walter	Traer	Tama	R 40-40Ex-41-42
Wilson, W. W.	Council Bluffs	Pottawattamie	R 9 9Ex
Windett, William C.	What Cheer	Keokuk	R 38
Wing, Eli S.	Long Grove	Scott	S 1 R 6
Winnie, E. K.	Humboldt	Humboldt	S 29-30-31
Wise, Charles A.	Clear Falls	Black Hawk	R 24-29-30-31
Withrow, A. J.	Salem	Henry	R 8-8Ex
Withrow, W. S.	Salem	Henry	R 21
Witter, Amos		Cedar	R 4
Witter, Amos		Scott	R 5-5Ex
Witter, Amos	Mt. Vernon	Linn	R 8-8Ex
Witthauer, Otto	Extra	Audubon	R 36
Wolf, William P.	Tipton	Cedar	R 10-19-20 S 12-13
Wolf, John L.	Clinton	Clinton	R 32-32Ex-33
Wolfe, Lee O.	Tionka	Kossuth	R 39
Wolfe, Lewis R.	Oxford	Johnson	R 18-19
Wolfe, P. B.	DeWitt	Clinton	S 21-22-23
Wolfe, Thomas L.	Mt. Vernon	Linn	R 40-40Ex-41-42
Wonn, Horatio A.	Drakesville	Davis	S 14-15-16-17
Wood, Andrew J.	Brooklyn	Poweshiek	R 17-18
Wood, A. L.	St. Charles	Madison	R 25-26-26Ex
Wood, Gilbert H.	Muscatine	Muscatine	S 15-16
Wood, Henry B.	Spencer	Clay	R 14-15
Wood, Sidney			R 2
Wood, William K.	Iowa Center	Story	R 13-14
Wooden, George D.		Johnson	R 6
Woods, Isaac L.	Ft. Dodge	Webster	R 22-23
Woodward, J. S.			R 7
Woodward, Wm. G.	Bloomington	Muscatine	S 9-9Ex
Woodworth, Saml D.		Henry	R 2
Woodworth, W. O.	Pilot Grove	Henry	R 9-9Ex
Woolson, John S.	Mt. Pleasant	Henry	S 16-17-18-21-22-23
Woolson, Theron W.	Mt. Pleasant	Henry	S 9-9Ex-10-11-12
Work, Joseph	Mt. Zion	Van Buren	R 15

*Died Feb. 21, 1927.

†Belknap, in Fourteenth and Fifteenth General Assemblies.

‡Clare, in Twenty-second General Assembly.

MEMBERS OF THE GENERAL ASSEMBLY—Continued

NAME	P. O. ADDRESS	HOME COUNTY	SESSIONS
Workman, Alfred S.	Glenwood.	Mills.	R 35
Workman, Samuel.	Iowa City.	Johnson.	S 5-5Ex
Wormley, John M.	Kingsley.	Plymouth.	R 37-38
Wright, Appler R.	*Hayne.	Mills.	R 9-9Ex-14
Wright, Ed.	Springdale.	Cedar.	R 6-7-8-8Ex-11
Wright, E. M. †.			R 6
Wright, George.	Norwalk.	Warren.	R 17
Wright, George F.	Council Bluffs.	Pottawattamie.	S 16-17-18-19
Wright, George G.	Keosauqua.	Van Buren.	S 2-3
Wright, George H.	Grant City.	Sac.	R 13
Wright, Greenwood.	Confidence.	Wayne.	R 17
Wright, James D.	Chariton.	Lucas.	S 12-13
Wright, John R.	Milton.	Van Buren.	R 14
Wright, M. S.	Sumner.	Bremer.	R 21
Wright, Nate.	Stuart.	Guthrie.	R 28-29
Wright, Pierre G.	†Ludlow.	Allamakee.	R 11-12-13
Wright, Robert M.	Fort Dodge.	Webster.	R 19-30-31
Wright, Samuel.	Cleo.	Wayne.	R 20
Wright, S. G.		Lee.	R 4
Wright, Thomas.		Henry.	R 1-1Ex
Wyatt, N. G.			R 6
Wyckoff, George W.	Cincinnati.	Appanoose.	R 22-24-25
Wyckoff, Richard B.	Cooper Creek.	Jackson.	R 3
Wyland, Christian J.	Harlan.	Shelby.	R 20-21
Wyland, O. P.	Harlan.	Shelby.	R 30-31
Wyman, A. W.	Council Bluffs.	Pottawattamie.	R 22
Wyman, Herbert B.	Sheldon.	O'Brien.	R 23
Year, F. W.	Melvin.	Osceola.	R 39
Yenter, Ray A.	Iowa City.	Johnson.	R 39-40-40Ex-41
Yeomans, J. D.	Sioux City.	Woodbury.	S 24-25
Yeomans, S. P.		Henry.	R 5-5Ex
Yergy, John W.	Sciola.	Montgomery.	R 22-23
Yoran, Silas M.	Monticello.	Jones.	R 17-18
Yost, John M.	Pulaski.	Davis.	R 24
Youde, Charles.	Sutherland.	O'Brien.	R 32-32Ex
Young, David A.	Argyle.	Lee.	S 27-28-29-30-31
Young, D. H.	Manchester.	Delaware.	R 25 S 26-26Ex-27
Young, Frank C.	Bloomfield.	Davis.	R 38-39
Young, Henry.	Manson.	Calhoun.	R 24-25 S 30-31-32-32Ex
Young, James A.	Oskaloosa.	Mahaska.	S 14-15
Young, James N.			R 5-5Ex
Young, John A.	Elvira.	Clinton.	R 16-17
Young, John A.	Washington.	Washington.	S 29-30-31
Young, Joseph B.	Marion.	Linn.	R 9-9Ex S 10-11
Young, Josiah T.	Albia.	Monroe.	R 23
Young, Lafayette.	Atlantic.	Cass.	S 15-16-17-18-21-22
Zeller, Elias R.	Winterset.	Madison.	R 33-34

*Glenwood, in Ninth and Ninth Extra General Assemblies.

†Died about the time the General Assembly convened; the vacancy was not filled.

‡Waukon, in Eleventh General Assembly.

§Villisca, in Twenty-second General Assembly.

(For dates of convening and adjourning of each session of the General Assembly, see page 47.)

REGISTER OF THE STATE OF IOWA

OFFICERS OF THE STATE GOVERNMENT—1846-1928

GOVERNORS

Name	Nativity	Date of Birth	Years Served
Ansel Briggs	Vermont	February 3, 1806	1846-1850
Stephen Hempstead	New London, Conn.	October 1, 1812	1850-1854
James W. Grimes	Deering, N. H.	October 20, 1816	1854-1858
Ralph P. Lowe	Warren Co., Ohio	November 27, 1805	1858-1860
Samuel J. Kirkwood	Hartford Co., Md.	December 20, 1813	1860-1864
William M. Stone	Jefferson Co., N. Y.	October 14, 1827	1864-1868
Samuel Merrill	Oxford Co., Me.	August 7, 1822	1868-1872
Cyrus C. Carpenter	Hartford, Pa.	November 24, 1829	1872-1876
*Samuel J. Kirkwood	Hartford Co., Md.	December 20, 1813	1876-1877
†Joshua G. Newbold	Fayette Co., Pa.	May 12, 1830	1877-1878
John H. Gear	Ithaca, N. Y.	April 7, 1825	1878-1882
Buren R. Sherman	Phelps, N. Y.	May 28, 1836	1882-1886
William Larrabee	Ledyard, Conn.	January 20, 1832	1886-1890
Horace Boies	Erie Co., N. Y.	December 7, 1827	1890-1894
Frank D. Jackson	Arcade, N. Y.	January 26, 1854	1894-1896
Francis M. Drake	Rushville, Ill.	December 30, 1830	1896-1898
Leslie M. Shaw	Morristown, Vt.	November 2, 1848	1898-1902
†Albert B. Cummins	Green Co., Pa.	February 15, 1850	1902-1908
§Warren Garst	Dayton, Ohio	December 4, 1850	1908-1909
Beryl F. Carroll	Davis Co., Iowa	March 15, 1860	1909-1913
George W. Clarke	Shelby, Co. Ind.	October 24, 1852	1913-1917
William L. Harding	Osceola Co., Iowa	October 3, 1877	1917-1921
N. E. Kendall	Lucas Co., Iowa	March 17, 1868	1921-1925
John Hammill	Linden Co., Wis.	October 14, 1875	1925-

*Resigned February 1, 1877, having been elected United States Senator.

†Lieutenant-governor served unexpired portion of term for which Samuel J. Kirkwood was elected.

§Resigned November 24, 1908, having been elected United States Senator.

§Lieutenant-governor served unexpired portion of term for which Albert B. Cummins was elected.

LIEUTENANT-GOVERNORS

(Office created September 3, 1857, by the new Constitution.)

Name	County from Which Chosen	Date of First Election or Appointment	Years Served
Oran Faville	Mitchell	October 13, 1857	1858-1860
Nicholas J. Rusch	Scott	October 11, 1859	1860-1862
John R. Needham	Mahaska	October 8, 1861	1862-1864
Enoch W. Eastman	Hardin	October 13, 1863	1864-1866
Benjamin F. Gue	Wehster	October 10, 1865	1866-1868
John Scott	Story	October 8, 1867	1868-1870
*Madison M. Walden	Appanoose	October 12, 1869	1870-1871
Henry M. Bullis	Winnebago	September 13, 1871	1871-1874
Joseph Dysart	Tama	October 14, 1873	1874-1876
†Joshua G. Newbold	Henry	October 12, 1875	1876-1877
Frank T. Campbell	Jasper	October 9, 1877	1878-1882
‡Orlando H. Manning	Carroll	October 11, 1881	1882-1885
John A. T. Hull	Polk	November 3, 1885	1886-1890
Alfred N. Poyneer	Tama	November 5, 1889	1890-1892
Samuel L. Bestow	Lucas	November 3, 1891	1892-1894
Warren S. Dungan	Lucas	November 7, 1893	1894-1896
Matt Parrott	Black Hawk	November 5, 1895	1896-1898
James C. Millman	Harrison	November 2, 1897	1898-1902
John Herritt	Guthrie	November 5, 1901	1902-1907
§Warren Garst	Carroll	November 6, 1906	1907-1908
George W. Clarke	Dallas	November 3, 1908	1909-1913
William L. Harding	Woodbury	November 8, 1912	1913-1917
Ernest R. Moore	Linn	November 7, 1916	1917-1921
John Hammill	Hancock	November 2, 1920	1921-1925
Clem F. Kimball	Pottawattamie	November 4, 1924	1925-

*Resigned 1871. Henry C. Bullis appointed to fill vacancy.

†Became governor February 1, 1877.

‡Resigned October 12, 1885. No successor appointed to fill out unexpired portion of term.

§Became governor November 24, 1908.

SECRETARIES OF STATE

Elisha Cutler, Jr.	Van Buren	October 26, 1846	1846-1848
Josiah H. Bonney	Van Buren	August 7, 1848	1848-1850
George W. McCleary	Louisa	August 5, 1850	1850-1856
Elijah Sells	Muscatine	August 4, 1856	1856-1863
James Wright	Delaware	October 14, 1862	1863-1867
Ed Wright	Cedar	October 9, 1866	1867-1873
Josiah T. Young	Monroe	November 5, 1872	1873-1879
John A. T. Hull	Davis	October 8, 1878	1879-1885
Frank D. Jackson	Butler	November 4, 1884	1885-1891
William M. McFarland	Emmet	November 4, 1890	1891-1897
George L. Dobson	Polk	November 3, 1896	1897-1901
William B. Martin	Adair	November 6, 1900	1901-1907
William C. Hayward	Scott	November 6, 1906	1907-1913
*William S. Allen	Jefferson	November 5, 1912	1913-1919
W. C. Ramsay	Wright	July 1, 1919	1919-

*Resigned July 1, 1919. W. C. Ramsay appointed to fill vacancy.

AUDITORS OF STATE

Name	County from Which Chosen	Date of First Election or Appointment	Years Served
Joseph T. Fales.....	Des Moines.....	October 26, 1846	1846-1850
William Pattee.....	Bremer.....	August 5, 1850	1850-1854
*Andrew J. Stevens.....	Polk.....	August 7, 1854	1854-1855
John Pattee.....	Bremer.....	September 13, 1855	1855-1859
Jonathan W. Cattell.....	Cedar.....	October 12, 1858	1859-1865
John A. Elliott.....	Mitchell.....	November 8, 1864	1865-1871
John Russell.....	Jones.....	October 11, 1870	1871-1875
Buren R. Sherman.....	Benton.....	October 13, 1874	1875-1881
William V. Lucas.....	Cerro Gordo.....	November 2, 1880	1881-1883
†John L. Brown.....	Lucas.....	October 7, 1882	1883-1885
Jonathan W. Cattell.....	Cedar.....	March 19, 1885	1885-1886
†John L. Brown.....	Lucas.....	January 23, 1886	1886
Charles Beardsley.....	Des Moines.....	April 13, 1886	1886
‡John L. Brown.....	Lucas.....	July 14, 1886	1886-1887
James A. Lyons.....	Guthrie.....	November 2, 1886	1887-1893
Cornelius G. McCarthy.....	Story.....	November 8, 1892	1893-1899
Frank F. Merriam.....	Delaware.....	November 8, 1898	1899-1903
Beryl F. Carroll.....	Davis.....	November 4, 1902	1903-1909
John L. Bleakly.....	Ida.....	November 3, 1908	1909-1915
Frank S. Shaw.....	Tama.....	November 3, 1914	1915-1921
§Glenn C. Haynes.....	Cerro Gordo.....	November 2, 1920	1921-1924
James E. Thomas.....	Montgomery.....	September 1, 1924	1924
J. C. McClune.....	Mahaska.....	November 4, 1924	1925-1926
J. W. Long.....	Story.....	November 2, 1926	1927-

*Resigned 1855. John Pattee appointed to fill vacancy.

†Suspended March 19, 1885. Jonathan W. Cattell appointed to fill vacancy.

‡Reinstated January 23, 1886. Suspended again April 13, 1885. Charles Beardsley appointed to fill vacancy.

§Reinstated July 14, 1886.

||Resigned August 31, 1924. James E. Thomas appointed to fill vacancy.

*COMMISSIONER OF INSURANCE

Chapter 146, laws Thirty-fifth General Assembly, created office of Commissioner of Insurance

†Emory H. English.....	Polk.....	June 29, 1914	1914-1918
J. F. Taake.....	Polk.....	January 6, 1918	1918-1919
Arthur C. Savage.....	Dallas.....	February 3, 1919	1919-1923
†W. R. O. Kendrick.....	Lee.....	February 1, 1923	1923-1926
Ray A. Yenter.....	Johnson.....	February 23, 1926	1926-

*Note: By provision of Chapter 149, Laws of the Sixth General Assembly, the Auditor of State was given charge of the insurance business of the State, and from July 4, 1887, the date said act became effective, served as ex-officio Commissioner of Insurance, until July 1, 1914, when Chapter 146, Laws of the Thirty-fifth General Assembly, became effective, creating the office of Commissioner of Insurance and separating the insurance department from the office of the Auditor of State.

†Resigned January 16, 1918, and J. F. Taake appointed to fill vacancy.

‡Resigned February 23, 1926. Ray A. Yenter appointed to fill vacancy.

TREASURERS OF STATE

Name	County from Which Chosen	Date of First Election or Appointment	Years Served
Morgan Reno	Johnson	October 26, 1846	1846-1850
Israel Klster	Davis	August 5, 1850	1850-1852
Martin L. Morris	Polk	August 2, 1852	1852-1859
John W. Jones	Hardin	October 12, 1858	1859-1863
William H. Holmes	Jones	October 8, 1862	1863-1867
Samuel E. Rankin	Washington	October 9, 1866	1867-1873
William Christy	Clarke	November 5, 1872	1873-1877
George W. Bemis	Buchanan	November 7, 1876	1877-1881
Edwin H. Conger	Dallas	November 2, 1880	1881-1885
Voltaire P. Twombly	Van Buren	November 4, 1884	1885-1891
Byron A. Benson	Marshall	November 4, 1890	1891-1895
John Herriott	Guthrie	November 6, 1894	1895-1901
Gilbert S. Gilbertson	Winnebago	November 6, 1900	1901-1907
Willison M. Morrow	Union	November 6, 1906	1907-1913
*William C. Brown	Wright	November 5, 1912	1913-1917
E. H. Hoyt	Delaware	May 14, 1917	1917-1921
W. J. Burbank	Black Hawk	November 2, 1920	1921-1924
R. E. Johnson	Muscatine	November 4, 1924	1925

*Died May 12, 1917. E. H. Hoyt appointed to fill vacancy.

SUPERINTENDENTS OF PUBLIC INSTRUCTION

Office created in 1847

*James Harlan	Henry	April 5, 1847	1847
Thomas H. Benton, Jr.	Dubuque	April 3, 1848	1848-1854
†James D. Eads	Lee	April 4, 1854	1854-1857
Joseph C. Stone	Johnson	March 4, 1857	1857
Maturin L. Fisher	Clayton	April 1, 1857	1857-1858

*The supreme court held that the law creating the office had not gone into effect at the time of the election.

†Suspended March 3, 1857. Joseph C. Stone appointed to fill vacancy.

Note: The office of superintendent abolished by the act of the board of education passed December 24, 1858, the duties of the office to be performed by the secretary of the board.

SECRETARIES OF THE BOARD OF EDUCATION

Office created by act of Board of Education, passed December 24, 1858

Josiah T. Tubby	Polk	December 6, 1858	1858-1859
Thomas H. Benton, Jr.	Pottawattamie	December 21, 1858	1859-1864
Oran Faville	Mitchell	January 1, 1864	1864

Note: Office abolished March 23, 1864, and duties devolved on superintendent of public instruction.

SUPERINTENDENTS OF PUBLIC INSTRUCTION

Office again created March 23, 1864

Name	County from Which Chosen	Date of First Appointment	Years Served
*Oran Faville.....	Mitchell.....	March 26, 1864	1864-1867
†D. Franklin Wells.....	Johnson.....	March 4, 1867	1867-1868
Abraham S. Kissell.....	Scott.....	December —, 1868	1868-1872
†Alonzo Abernathy.....	Crawford.....	November 5, 1871	1872-1876
Carl W. von Coellin.....	Black Hawk.....	September 14, 1876	1876-1882
John W. Akers.....	Linn.....	October 11, 1881	1882-1888
Henry Sabin.....	Clinton.....	November 8, 1887	1888-1892
John B. Knoepfler.....	Allamakee.....	November 3, 1891	1892-1894
Henry Sabin.....	Clinton.....	November 7, 1893	1894-1898
Richard C. Barrett.....	Mitchell.....	November 2, 1897	1898-1904
John F. Riggs.....	Keokuk.....	November 3, 1903	1904-1910
Albert M. Deyoe.....	Hancock.....	November 8, 1910	1911-1913
P. E. McClenahan.....	Johnson.....	November 5, 1918	1919-1922
May E. Francis.....	Bremer.....	November 7, 1922	1923-1926
Agnes Samuelson.....	Page.....	November 2, 1926	1927-

*Resigned March 1, 1867. D. Franklin Wells appointed to fill vacancy.

†Died November 24, 1868. Abraham S. Kissell appointed to fill vacancy.

†Resigned September 14, 1876. Carl W. von Coellin appointed to fill vacancy.

REGISTRARS OF THE STATE LAND OFFICE

Office created February 9, 1855

Anson Hart.....	Johnson.....	April 2, 1855	1855-1857
Theodore S. Parvin.....	Muscatine.....	April 6, 1857	1857-1859
*Amos B. Miller.....	Cerro Gordo.....	October 12, 1858	1859-1862
Edwin Mitchell.....	Polk.....	—, 1862	1862-1863
Josiah A. Harvey.....	Fremont.....	October 14, 1862	1863-1867
Cyrus C. Carpenter.....	Webster.....	October 9, 1866	1867-1871
Aaron Brown.....	Fayette.....	October 11, 1870	1871-1875
David Secor.....	Winnebago.....	October 13, 1874	1875-1879
James K. Powers.....	Cass.....	October 8, 1878	1879-1883

*Resigned October 6, 1862, to accept commission in 32d Iowa Infantry. Edwin Mitchell appointed to fill vacancy.

Note: Office abolished January 1, 1883, the duties devolving upon the secretary of state.

CURATORS OF STATE HISTORICAL DEPARTMENT

Organized under provisions of Chapter 56, Acts of the Twenty-fourth General Assembly (1892).

Charles Aldrich.....	Boone.....	July 1892	1892-1908
Edgar R. Harlan.....	Van Buren.....	March 14, 1908	1908
Benjamin F. Shambaugh.....	Johnson.....	November 23, 1908	1908-1909
Edgar R. Harlan.....	Van Buren.....	October 1, 1909	1909-

RAILROAD COMMISSIONERS

Office created in 1878

Name	County from Which Chosen	Date of First Election or Appointment	Years Served
*Cyrus C. Carpenter.....	Wehster.....	March 26, 1878	1878
Peter A. Dey.....	Johnson.....	March 26, 1878	1878-1895
†James W. McDill.....	Union.....	March 26, 1878	1878-1881
Marcus C. Woodruff.....	Dubuque.....	August 27, 1878	1878-1882
Albert R. Anderson.....	Fremont.....	March 14, 1881	1881-1884
†James Wilson.....	Tama.....	March 30, 1882	1882-1883
Lorenzo S. Coffin.....	Wehster.....	April 28, 1883	1883-1888
James W. McDill.....	Union.....	April 16, 1884	1884-1887
§Spencer Smith.....	Pottawattamie.....	April 5, 1887	1887-1893
Frank T. Campbell.....	Jasper.....	March 31, 1888	1888-1892
**John W. Luke.....	Franklin.....	November 4, 1890	1891-1895
George W. Perkins.....	Fremont.....	November 8, 1892	1893-1899
††Charles L. Davidson.....	Sioux.....	November 6, 1894	1895-1898
Edward A. Dawson.....	Bremer.....	January 7, 1896	1896-1907
David J. Palmer.....	Washington.....	March 22, 1898	1898-1915
Welcome Mowry.....	Tama.....	November 8, 1898	1899-1902
Ed. Brown.....	O'Brien.....	November 5, 1901	1902-1905
††Nathaniel S. Ketchum.....	Marshall.....	November 8, 1904	1905-1915
Willard L. Eaton.....	Mitchell.....	November 6, 1906	1907-1910
§§Clifford Thorne.....	Washington.....	November 3, 1910	1911-1917
***James H. Wilson.....	Adair.....	November 3, 1914	1915-1916
John H. Guhier.....	Madison.....	January 20, 1915	1915-1921
†††Edward D. Chassell.....	Plymouth.....	December 1, 1916	1916-1917
Dwight N. Lewis.....	Polk.....	January 3, 1917	1917-
Charles Webster.....	Fayette.....	November 5, 1917	1917-
Fred P. Woodruff.....	Marion.....	November 2, 1920	1921-1924
B. M. Richardson.....	Linn.....	November 4, 1924	1925-

*Resigned August, 1878. Marcus C. Woodruff appointed to fill vacancy.

†Resigned March, 1881. Albert R. Anderson appointed to fill vacancy.

†Resigned April 1, 1883. Lorenzo S. Coffin appointed to fill vacancy.

§Beginning with the year 1889 Commissioners were elected by the people. Smith, Dey and Campbell drew lots for term of office. Smith served the one year, Dey the two year and Campbell the three-year term.

**Died December 20, 1895. Edward A. Dawson appointed to fill vacancy.

††Died March 15, 1898. David J. Palmer appointed to fill vacancy.

††Died January 17, 1915. John H. Guhier appointed January 20, 1915, to fill vacancy.

§§Resigned January 3, 1917. Dwight N. Lewis appointed January 3, 1917, to fill vacancy.

***Died November 21, 1916. Edward D. Chassell appointed December 1, 1916, to fill vacancy.

†††Resigned November 5, 1917. Charles Webster appointed to fill vacancy.

COMMERCE COUNSEL

Office created by Chapter 94, Acts of the Thirty-fourth General Assembly, 1911.

J. H. Henderson.....	Warren.....	July 1, 1911	1911-
----------------------	-------------	--------------	-------

DEPARTMENT OF BANKING

Office created by Chapter 40, Acts of Thirty-seventh General Assembly, 1917

*George H. Messenger.....	Dallas.....	July 4, 1917	1917-1920
M. V. Henderson.....	Fayette.....	February 2, 1920	1920-1921
†W. J. Murray.....	Hardin.....	July 4, 1921	1921-1923
Robert L. Leach.....	Dallas.....	May 4, 1923	1923-1925
L. A. Andrew.....	Wapello.....	July 4, 1925	1925-

*Resigned. M. V. Henderson appointed to fill vacancy.

†Resigned. Robert L. Leach appointed to fill vacancy.

ADJUTANTS-GENERAL

Name	County from Which Chosen	Date of First Election or Appointment	Years Served
Daniel S. Lee.....	Lee.....	April 3, 1851	1851-1855
George W. McCleary.....	Louisa.....	May 16, 1855	1855-1857
Elizab Sells.....	Muscatine.....	January 15, 1857	1857-1858
Jesse Bowen.....	Johnson.....	January 18, 1858	1858-1861
*Nathaniel B. Baker.....	Clinton.....	July 25, 1861	1861-1876
John H. Looby.....	Clarke.....	October 1, 1876	1876-1878
†Noble Warwick.....	Lee.....	June 27, 1878	1878
†William L. Alexander.....	Lucas.....	September 1, 1878	1878-1889
§Byron A. Beeson.....	Marshall.....	October 9, 1889	1889-1890
George Greene.....	Linn.....	May 1, 1890	1890-1894
John R. Prime.....	Polk.....	February 1, 1894	1894-1896
Henry H. Wright.....	Appanoose.....	February 1, 1896	1896-1898
Melvin H. Byers.....	Mills.....	February 1, 1898	1898-1905
William H. Thrift.....	Dubuque.....	February 1, 1905	1905-1909
**Guy E. Logan.....	Montgomery.....	February 1, 1909	1909-1918
Louis G. Lasher.....	Scott.....	September 1, 1918	1918-

*Died September 13, 1876.

†Resigned August, 1878.

‡Resigned October 9, 1889, to accept a commission as captain and commissary of subsistence in U. S. A.

§Resigned May 1, 1890.

**Resigned September 1, 1918. Louis G. Lasher appointed to fill vacancy.

STATE PRINTERS

Office created January 3, 1849

Garret D. Palmer.....	Johnson.....	January 4, 1849	1849-1851
George Paul.....			
*Harrison Holt.....	Dubuque.....	February 4, 1851
*Andrew Keesecker.....	Dubuque.....	April 12, 1851	1851-1853
William H. Merritt.....	Lee.....	January 20, 1853	1853
†William A. Hornish.....			
Dennis A. Mahoney.....	Dubuque.....	May 16, 1853	1853-1855
Joseph B. Dorr.....	Jackson.....	January 20, 1855	1855-1857
Peter Moriarty.....	Johnson.....	January 12, 1857	1857-1860
John Teesdale.....	Dubuque.....	January 25, 1860	1861-1869
†Francis W. Palmer.....	Polk.....	March 1, 1869	1869-1870
Frank M. Mills.....	Des Moines.....	March 18, 1870	1871-1872
George W. Edwards.....	Polk.....	January 24, 1872	1873-1878
Richard P. Clarkson.....	Polk.....	January 30, 1878	1879-1882
Frank M. Mills.....	Webster.....	February 18, 1882	1883-1888
George E. Roberts.....	Plymouth.....	April 4, 1888	1889-1894
George H. Ragsdale.....	Poweshiek.....	March 15, 1894	1895-1900
Freeman R. Conaway.....	Benton.....	March 15, 1900	1901-1906
Bernard Murphy.....	Polk.....	February 9, 1906	1907-1912
Emory H. English.....	Pottawattamie.....	April 6, 1911	1913-1918
Robert Henderson.....			

Office abolished by Thirty-seventh General Assembly to take effect December 31, 1918.

*Declined. William H. Merritt appointed by Governor to fill vacancy.

†Resigned May 16, 1853. Dennis A. Mahoney and Joseph B. Dorr appointed by Governor to fill vacancy.

‡Resigned March 1, 1869. Frank M. Mills appointed by Governor to fill vacancy.

DOCUMENT EDITOR

Office created by Thirty-sixth General Assembly, 1915

Ora Williams.....	Polk.....	July 1, 1915	1915-1921
-------------------	-----------	--------------	-----------

SUPERINTENDENT OF PRINTING

Office created by Thirty-ninth General Assembly, 1921

Robert Henderson.....	Pottawattamie.....	July 1, 1921	1921-
-----------------------	--------------------	--------------	-------

STATE BINDERS

Office created February 21, 1855

Name	County from Which Chosen	Date of First Election or Appointment	Years Served
*William M. Coles.....	Scott.....	March 18, 1855	1855-1858
Frank M. Mills.....	Polk.....	January 26, 1858	1858-1866
James S. Carter.....	Polk.....	March 10, 1866	1867-1870
James J. Smart.....	Black Hawk.....	March 18, 1870	1871-1874
Henry A. Perkins.....	Woodbury.....	March 18, 1874	1875-1878
Matt Parrott.....	Black Hawk.....	January 18, 1878	1879-1884
L. S. Merchant.....	Linn.....	January 23, 1884	1885-1888
Otto Nelson.....	Polk.....	April 4, 1888	1889-1894
Lafayette Young.....	Polk.....	March 15, 1894	1895-1900
Howard Tedford.....	Ringgold.....	March 15, 1900	1901-1906
Edward D. Chassell.....	Plymouth.....	February 9, 1906	1907-1912
John M. Jamieson.....	Guthrie.....	April 6, 1911	1913-1918

*Appointed by the Governor.

Office abolished by Thirty-seventh General Assembly to take effect December 31, 1918.

PHARMACY COMMISSIONERS

Created by Chapter 75, Acts of Eighteenth General Assembly (1880)

Olaf M. Olson.....	Webster.....	April 22, 1880	1880-1881
George H. Shaffer.....	Lee.....	April 22, 1880	1880-1888
Charles A. Weaver.....	Polk.....	April 22, 1880	1880-1890
Robert W. Crawford.....	Webster.....	April 22, 1881	1881-1887
John E. Pickett.....	Black Hawk.....	April 23, 1886	1886-1898
H. K. Snyder.....	Poweshiek.....	April 24, 1888	1888-1891
J. H. Harrison.....	Scott.....	April 19, 1890	1890-1893
John H. Mitchell.....	Davis.....	April 23, 1891	1891-1894
*Fletcher Howard.....	O'Brien.....	April 6, 1893	1893-1905
William L. Leland.....	Sioux.....	May 1, 1894	1894-1903
Norbury T. Hendrix.....	Louisa.....	April 23, 1898	1898-1904
†Fred Russell.....	Calhoun.....	April 23, 1903	1903-1908
†Bert F. Keltz.....	Hamilton.....	April 23, 1904	1904-1909
†Joseph S. Goss.....	Cass.....	March 14, 1905	1905-1909
Harry E. Eaton.....	Page.....	November 24, 1908	1908-1912
Irve W. Clements.....	Iowa.....	April 22, 1909	1909-1913
David E. Hadden.....	Buena Vista.....	April 22, 1909	1909-1920
George D. Newcomb.....	Union.....	April 22, 1912	1912-1921
**Archie C. Wilson.....	Fayette.....	April 22, 1913	1913-1917
Charles Falkenhainer.....	Dubuque.....	April 16, 1917	1917-
Will W. Haire.....	Webster.....	April 23, 1920	1920-
††Floyd E. Farr.....	Wayne.....	April 23, 1921	1921-1924
Geo. Judisch.....	Story.....	April 23, 1922	1922-
John Stocum.....	Warren.....	April 23, 1924	1924-

*Died March 3, 1895. J. S. Goss, of Atlantic, appointed to fill vacancy.

†Office declared vacant by Governor, October 6, 1908. Harry E. Eaton appointed to fill vacancy.

†Resigned April 22, 1909. Irve W. Clements appointed to fill vacancy.

‡Resigned March 12, 1909. David E. Hadden appointed to fill vacancy.

**Died February 12, 1917. Chas. Falkenhainer appointed to fill vacancy.

††Resigned April 25, 1923. J. W. Stocum, Indianola, appointed to fill vacancy.

PHARMACY EXAMINERS

Chapter 115, Code of Iowa, effective Oct. 23, 1924, created Board of Pharmacy Examiners to supersede Board of Pharmacy Commissioners.

Will W. Haire.....	Webster.....	April 23, 1920	1920-
George Judisch.....	Story.....	April 23, 1922	1922-
J. W. Stocum.....	Warren.....	April 25, 1923	1923-

REGISTER OF IOWA OFFICIALS

101

LABOR COMMISSIONERS

Office created by Chapter 132, Acts of the Twentieth General Assembly (1884)

Name	County from Which Chosen	Date of First Appointment	Years Served
Edward R. Hutchins.....	Polk.....	April 14, 1884	1884-1890
James R. Sovereign.....	Cass.....	April 1, 1890	1890-1894
William E. O'Brien.....	Polk.....	April 1, 1894	1894-1900
Charles F. Wennerstrum.....	Webster.....	April 1, 1900	1900-1902
Edward D. Brigham.....	Polk.....	April 1, 1902	1902-1909
Edward W. Van Duyn.....	Polk.....	April 1, 1909	1909-1913
Ambrose L. Urlick.....	Polk.....	January 17, 1913	1913-

IOWA INDUSTRIAL COMMISSIONER

Created by Chapter 147, Acts of the Thirty-fifth General Assembly (1913)

*Warren Garst.....	Carroll.....	July 4, 1913	1913-1915
A. B. Funk.....	Dickinson.....	January 1, 1916	1916

*Resigned December 31, 1915. A. B. Funk appointed to fill vacancy.

DAIRY COMMISSIONERS

Office created by Chapter 52, Acts of the Twenty-first General Assembly (1886)

Henry D. Sherman.....	Jones.....	May 1, 1886	1886-1890
Augustus C. Tupper.....	Mitchell.....	May 1, 1890	1890-1894
William K. Boardman.....	Story.....	May 1, 1894	1894-1898
*Levi S. Gates.....	Delaware.....	May 1, 1898	1898
Byron P. Norton.....	Howard.....	November 8, 1898	1898-1902
Herbert R. Wright.....	Polk.....	May 1, 1902	1902-1906

*Died October 11, 1898. Byron P. Norton appointed to fill vacancy.

Note: Name of office changed by act of Thirty-first General Assembly to Food and Dairy Commissioner.

DAIRY AND FOOD COMMISSIONERS

Office created by Chapter 166, Acts of the Thirty-first General Assembly (1906)

Herbert R. Wright.....	Polk.....	July 1, 1906	1906-1910
*William B. Barney.....	Franklin.....	May 1, 1910	1910-1922
R. G. Clark.....	Hamilton.....	May 1, 1922	1922-1923

*Resigned May 1, 1922. R. G. Clark was appointed to fill the vacancy.

Note: Dairy and Food Department merged with and made a division of department of agriculture by act of Fortieth General Assembly, effective July 1, 1923.

*FISH COMMISSIONERS

Office created by Chapter 50, Acts of the Fifteenth General Assembly (1874)

Samuel B. Evans.....	Wapello.....	April 8, 1874	1874-1876
Benjamin F. Shaw.....	Jones.....	April 8, 1874	1874-1882
Charles A. Haines.....	Black Hawk.....	April 8, 1874	1874-1876
A. W. Aldrich.....	Jones.....	March 30, 1882	1882-1886
Edward D. Carlton.....	Dickinson.....	May 19, 1886	1886-1890
H. K. Soper.....	Emmet.....	May 31, 1890	1890-1892
T. J. Griggs.....	O'Brien.....	March 25, 1892	1892-1894
George E. Delevan.....	Emmet.....	March 16, 1894	1894-1901
George A. Lincoln.....	Linn.....	April 1, 1901	1901-1913
†Elmer C. Hinshaw.....	Dickinson.....	February 1, 1913	1913-1919
W. E. Albert.....	Allamakee.....	April 11, 1919	1919-

*Act of the Fifteenth General Assembly provided for three inspectors. This was amended by chapter 70 of the Acts of the Sixteenth General Assembly to provide for the appointment of but one commissioner. Chapter 15, Title XII, of the 1897 code abolished the office of state commissioner, and created the office of state fish and game warden, with a term of office of three years.

†Resigned April 11, 1919. W. E. Albert appointed to fill vacancy.

CUSTODIANS OF PUBLIC BUILDINGS AND PROPERTY

Office created by Chapter 148, Acts of the Twenty-first General Assembly (1886)

Name	County from Which Chosen	Date of First Appointment	Years Served
Ed Wright.....	Polk.....	April 21, 1886	1886-1890
W. L. Carpenter.....	Polk.....	April 1, 1890	1890-1894
George Metzger.....	Scott.....	April 1, 1894	1894-1898
Joseph D. McGarraugh.....	Polk.....	April 1, 1898	1898-1902
Timothy E. McCurdy.....	Buchanan.....	April 1, 1902	1902-1909
*Charles W. Boutin.....	Franklin.....	April 1, 1909	1909-1912
E. B. Kerr.....	Keokuk.....	January 22, 1912	1912-1913
Wm. A. Duckworth.....	Van Buren.....	January 21, 1913	1913-1915

Duties of Custodian Imposed on Adjutant General by act of the Thirty-sixth General Assembly; transferred to Executive Council by Thirty-ninth General Assembly.

*Died January 4, 1912. E. B. Kerr appointed to fill vacancy.

BOARD OF CONTROL OF STATE INSTITUTIONS

Created under Chapter 118, Acts of the Twenty-seventh General Assembly (1898)

*William Larrabee.....	Fayette.....	April 6, 1898	1898-1900
†La Vega G. Kinne.....	Polk.....	April 6, 1898	1898-1906
†John Cowrie.....	Iowa.....	April 6, 1898	1898-1910
§Gifford S. Robinson.....	Woodbury.....	February 23, 1900	1900-1913
**John T. Hamilton.....	Linn.....	April 2, 1906	1906-1909
††John F. Wade.....	Butler.....	October 1, 1909	1909-1913
††Murdoch Bannister.....	Wapello.....	April 5, 1910	1910-1913
William J. Dixon.....	Sac.....	May 1, 1913	1913-1917
§James H. McConlogue.....	Cerro Gordo.....	October 6, 1913	1913-1917
Anthony M. McColl.....	Dallas.....	July 1, 1913	1913-
J. H. Strief.....	Woodbury.....	March 15, 1917	1917-
W. D. Sheean.....	Jones.....	March 15, 1917	1917-1921
John E. Butler.....	Webster.....	July 1, 1921	1921-

*Resigned February 14, 1900. Succeeded by Gifford S. Robinson.

†Died March 15, 1906. John T. Hamilton appointed to fill unexpired term.

†Resigned March 19, 1910, to take effect April 5, 1910. Murdoch Bannister appointed to fill vacancy.

§Succeeded July 1, 1913, by Anthony M. McColl.

**Resigned October 1, 1909. John F. Wade appointed to fill vacancy.

††Died September 16, 1913. James H. McConlogue appointed to fill vacancy.

††Resigned April 1, 1913, to take effect April 30, 1913. William J. Dixon appointed to fill vacancy.

§§Died February 26, 1917. Wm. D. Sheean appointed to fill vacancy.

SECRETARIES OF THE BOARD OF CONTROL

*J. Grant Jordan.....	Polk.....	April 6, 1898	1898
†Louis A. Wilkinson.....	Polk.....	October 17, 1898	1898-1900
Forrest S. Treat.....	Polk.....	September 11, 1900	1900-1920
E. J. Hines.....	Jones.....	March 1, 1920	1920-

*Resigned October 17, 1898.

†Resigned September 11, 1900.

SECRETARIES OF EXECUTIVE COUNCIL

Office created by enactment of Code, 1897. (Prior to that date Secretary of State was ex-officio Secretary of the Executive Council)

*E. A. Shipley.....	Polk.....	October, 1897-January 1, 1899
Arthur H. Davison.....	Lyon.....	January, 1899-April 30, 1917
R. E. Bales.....	Polk.....	May 1, 1917-February 15, 1920
R. E. Johnson.....	Muscatine.....	February 15, 1920-Jan. 1, 1925
W. C. Merckens.....	Jefferson.....	January 1, 1925

*Acting when office was created. Never elected. Executive Council was in deadlock fifteen months on election of a secretary until December 5, 1898, when A. H. Davison was elected.

STATE VETERINARY SURGEONS

Office created by Chapter 189, Acts of the Twentieth General Assembly (1884)

Name	County from Which Chosen	Date of First Appointment	Years Served
Milliken Stalker.....	Story.....	April 28, 1884	1884-1896
James I. Gibson.....	Crawford.....	April 27, 1896	1896-1902
Paul O. Koto.....	Winnebago.....	April 26, 1902	1902-1911
James I. Gibson.....	Polk.....	April 26, 1911	1911-1917
Robert D. Wall.....	Polk.....	April 26, 1917	1917-1920
Peter Malcolm.....	Chickasaw.....	April 26, 1920	1920-1923

Note: Office of State Veterinary Surgeon discontinued and work placed under department of agriculture by act of Fortieth General Assembly, effective July 1, 1923.

BOARD OF PAROLE

Created under Chapter 192, Acts of the Thirty-second General Assembly (1907)

William H. Berry.....	Warren.....	April 4, 1907	1907-1915
*Joseph M. Emmert.....	Cass.....	April 4, 1907	1907-1909
†Pardon A. Smith.....	Greene.....	April 4, 1907	1907-1910
‡John E. Howe.....	Adair.....	September 30, 1909	1909-1917
§David C. Mott.....	Iowa.....	December 29, 1910	1910-1919
§William Dennis.....	Linn.....	July 1, 1915	1915-1916
**F. F. Faville.....	Buena Vista.....	July 1, 1916	1916
††Winfield S. Withrow.....	Henry.....	July 8, 1916	1916-1921
‡‡George T. Reddick.....	Johnson.....	April 1917	1917-1922
J. O. Woodmansee.....	Decatur.....	July 1, 1919	1919-1925
L. A. Jensen.....	Winnebago.....	April 8, 1921	1921-
§§L. W. Drennen.....	Polk.....	March 6, 1922	1922-1923
***J. R. Murphy.....	Ida.....	January 23, 1923	1923-1924
E. C. Hamilton.....	Madison.....	June 16, 1924	1924-
George W. Simpson.....	Fayette.....	July 1, 1925	1925-

*Died July 15, 1909. John E. Howe appointed to fill vacancy.

†Died December 25, 1910. David C. Mott appointed to fill vacancy.

‡Died April 2, 1917. George T. Reddick appointed to fill vacancy.

§Resigned July 1, 1916. F. F. Faville appointed to fill vacancy.

**Resigned July 8, 1916. Winfield S. Withrow appointed to fill vacancy.

††Resigned March 31, 1921. L. A. Jensen appointed to fill vacancy and for full term beginning July 1, 1921.

‡‡Resigned March 6, 1922. L. W. Drennen appointed to fill vacancy.

§§Resigned January 13, 1923. J. R. Murphy appointed to fill vacancy.

***Resigned June 1, 1924.

STATE MINE INSPECTORS

Office created July 4, 1880

Park C. Wilson.....	Mahaska.....	July 1880	1880-1886
Joshua A. Smith.....	Keokuk.....	May 28, 1886	1886-1888
Thomas Binks.....	Wapello.....	July 1, 1886	1886-1892
*James E. Strout.....	Greene.....	June 1, 1886	1886-1889
James Gildroy.....	Keokuk.....	June 11, 1888	1888-1892
†Morgan G. Thomas.....	Mahaska.....	November 26, 1889	1889-1899
John W. Canty.....	Polk.....	May 21, 1892	1892-1894
John Verner.....	Lucas.....	May 21, 1892	1892-1894
James A. Campbell.....	Wapello.....	May 19, 1894	1894-1902
†James W. Miller.....	Polk.....	May 19, 1894	1894-1903
John Verner.....	Lucas.....	April 18, 1899	1899-1910
Edward Sweeney.....	Marion.....	April 7, 1902	1902-

State Mine Inspectors—Continued

Name	County from Which Chosen	Date of First Appointment	Years Served
§James E. Stout.....	Polk.....	August 1, 1903	1903—
Rhys T. Rhys.....	Appanoose.....	November 20, 1903	1903—1904
**James A. Campbell.....	Wapello.....	May 3, 1904	1904—1906
Rhys T. Rhys.....	Appanoose.....	October 1, 1906	1906
††John E. Jeffreys.....	Monroe.....	April 1, 1910	1910—1913
W. E. Holland.....	Monroe.....	August 1, 1913	1913

Chapter 202, Eighteenth General Assembly, created office and provided for one inspector. This law was amended by Chapter 140, Twenty-first General Assembly, which provided for three inspectors.

*Resigned November, 1889. Morgan G. Thomas appointed to fill vacancy.

†Died April 11, 1899. John Verner appointed to fill vacancy.

†Resigned July 31, 1903. James E. Stout appointed to fill vacancy.

§James E. Stout resigned November 15, 1903; effective November 30, 1903. R. T. Rhys appointed to fill vacancy.

**Resigned. R. T. Rhys appointed to fill vacancy; effective October 1, 1906.

††Resigned August 1, 1913. W. E. Holland appointed to fill vacancy.

STATE INSPECTOR OF OILS

Office created by Chapter 185, Acts of the Twentieth General Assembly (1884)

B. W. Blanchard.....	Dubuque.....	April 3, 1884	1884—1888
Charles Beardsley.....	Des Moines.....	April 5, 1888	1888—1890
James J. Dunn.....	Dubuque.....	April 1, 1890	1890—1894
*L. S. Merchant.....	Linn.....	March 29, 1894	1894—1894
Luther A. Brewer.....	Linn.....	October 1, 1894	1894—1898

*Died. Luther A. Brewer appointed to fill vacancy.

The office of state inspector of oils was changed by section 2503 of the code, under which the governor was authorized to appoint not to exceed 14 inspectors of the products of petroleum. Chapter 78 of the Thirtieth General Assembly created a chief inspector.

CHIEF OIL INSPECTORS

H. M. Pickell.....	Des Moines.....	May 10, 1904	1904—1909
M. H. Byers.....	Des Moines.....	January 12, 1909	1909—1915
John P. Ristley.....	Davenport.....	August 5, 1915	1915—1920
John W. Cox.....	Des Moines.....	January 1, 1920	1920—1923

Note: Oil inspection placed under department of agriculture by act of Fortieth General Assembly, effective July 1, 1923.

DIRECTORS OF THE WEATHER AND CROP SERVICE

Gustavus Hinrichs of Johnson county.....1878 to June 3, 1890
 John R. Sage of Polk county.....June 3, 1890, to January 1, 1908
 George M. Chappel of Polk county.....January 1, 1908, to April 1, 1918
 Charles D. Reed.....April 1, 1918, to present date

Chapter 46, Acts of the Seventh General Assembly, created the office of Director of the Iowa Weather and Crop Service. Chapter 29, Acts of the Twenty-third General Assembly repealed the former act and created the office of Director of the Iowa Weather and Crop Service.

OFFICERS AND MEMBERS OF THE STATE BOARD OF EDUCATION

Established by Chapter 170, Acts of the Thirty-third General Assembly (1909)

PRESIDENTS

Name	County from Which Chosen	Date of Election	Term Expired
J. H. Trewin.....	Linn.....	April 20, 1909	Jan. 1, 1914
D. D. Murphy.....	Clayton.....	January 1, 1914	July 1, 1925
Geo. T. Baker.....	Scott.....	July 1, 1925	Now serving

VICE-PRESIDENTS

*A. B. Funk.....	Dickinson.....	April 20, 1909	Jan. 1, 1916
P. K. Holbrook.....	Monona.....	July 6, 1917	July 1, 1925
Chas. H. Thomas.....	Union.....	July 1, 1925	

*Resigned January 1, 1916. Successor appointed July 6, 1917.

SECRETARIES

D. A. Emery.....	Wapello.....	May 5, 1909	Sept. 1, 1913
W. H. Gemmill.....	Carroll.....	November 21, 1913	Now serving

MEMBERS OF BOARD

J. H. Trewin.....	Linn.....	1909.....	1909-1915
A. B. Funk.....	Dickinson.....	1909.....	1909-1916
D. D. Murphy.....	Clayton.....	1909.....	1909-1925
George T. Baker.....	Scott.....	1909.....	Now serving
P. K. Holbrook.....	Monona.....	1909.....	1909-1925
E. P. Schoentgen.....	Pottawattamie.....	1909.....	Now serving
Roger Leavitt.....	Black Hawk.....	1909.....	1909-1915
Charles R. Brenton.....	Dallas.....	1909.....	1909-1924
T. D. Foster.....	Wapello.....	1909.....	1909-1911
H. M. Eicher.....	Washington.....	1912.....	1912-1919
Gardner Cowles.....	Polk.....	1915.....	1915
F. F. Jones.....	Montgomery.....	1915.....	1915-1921
Paul E. Stillman.....	Greene.....	1915.....	1915-1921
W. C. Stuckslager.....	Linn.....	1916.....	Now serving
B. F. Ketcham.....	Van Buren.....	1919.....	1919-1921
Mrs. James A. Devitt.....	Mahaska.....	1921.....	Now serving
Charles H. Thomas.....	Union.....	1921.....	Now serving
Anna B. Lawther.....	Dubuque.....	1921.....	Now serving
Merritt Greene.....	Marshall.....	1924.....	1924-1925
Claude R. Porter.....	Polk.....	1925.....	Now serving
C. C. Sheakley.....	Chickasaw.....	1925.....	Now serving
Henry C. Shull, Jr.....	Woodbury.....	1925.....	Now serving

MEMBERS OF THE FINANCE COMMITTEE

W. R. Boyd, Chairman.....	Linn.....	May 5, 1909	Now serving
D. A. Emery, Secretary.....	Wapello.....	May 5, 1909	Sept. 1, 1913
Thomas Lambert.....	Jackson.....	May 5, 1909	Sept., 1923
W. H. Gemmill, Secretary.....	Carroll.....	November 21, 1913	Now serving
*Jackson W. Bowdish.....	Polk.....	September 2, 1923	Now serving

*Appointed to fill vacancy caused by death of Thomas Lambert.

OFFICERS AND MEMBERS OF STATE FAIR BOARD, FORMERLY STATE BOARD OF AGRICULTURE

Department of Agriculture established by Chapter 58, Acts of the Twenty-eighth General Assembly (1900). Act of Fortieth General Assembly created new department and made State Fair Board separate organization

PRESIDENTS

Name	County from Which Chosen	Date of First Election	Term Expired
*R. J. Johnston.....	Humboldt.....	July 4, 1900	Dec. 11, 1901
J. O. Frasier.....	Davis.....	December 11, 1901	Dec. 10, 1902
W. W. Morrow.....	Union.....	December 10, 1902	Dec. 12, 1906
C. E. Cameron.....	Buena Vista.....	December 12, 1906	Now serving

*Was serving as President of the board of directors for the Iowa State Agricultural Society when the law creating a Department of Agriculture and State Board of Agriculture went into effect July 4, 1900.

VICE-PRESIDENTS

J. O. Frasier.....	Davis.....	July 4, 1900	Dec. 11, 1901
W. W. Morrow.....	Union.....	December 11, 1900	Dec. 10, 1902
C. E. Cameron.....	Buena Vista.....	December 10, 1902	Dec. 12, 1906
W. C. Brower.....	Wright.....	December 12, 1906	Dec. 14, 1910
*John Ledgerwood.....	Clarke.....	December 14, 1910	April 4, 1911
†O. A. Olson.....	Winnebago.....	April 4, 1911	May 26, 1918
J. P. Mullen.....	Pocahontas.....	June 27, 1918	Now serving

*Resigned April 4, 1911. O. A. Olson appointed to fill vacancy.

†Died May 26, 1918. J. P. Mullen appointed to fill vacancy.

TREASURERS

G. D. Ellyson.....	Polk.....	July 4, 1900	Dec. 12, 1907
G. S. Gihbertson.....	Polk.....	December 12, 1907	Feb. 24, 1915
*W. W. Morrow.....	Union.....	February 24, 1915	April, 1922
F. E. Sheldon.....	Ringgold.....	May 11, 1922	Now serving

*Died April 25, 1922. F. E. Sheldon, Mt. Airy, appointed to fill vacancy.

SECRETARIES

G. H. Van Houten.....	Taylor.....	July 4, 1900	Dec. 12, 1901
John C. Simpson*.....	Marion.....	December 12, 1901	Feb. 1, 1911
Arthur R. Corey.....	Kossuth.....	February 1, 1911	Now serving

*Resigned February 1, 1911. Arthur R. Corey elected Acting Secretary.
Arthur R. Corey elected Secretary December 14, 1911.

SECRETARIES OF IOWA STATE FAIR AND EXPOSITION FROM TIME IT WAS FIRST HELD TO DATE

Name	County from Which Chosen	Date of First Election	Years Served
J. M. Shaffer.....	Jefferson.....	December 28, 1853	1854-1855
J. H. Wallace.....	Muscatine.....	October 12, 1855	1856-1862
J. M. Shaffer.....	Jefferson.....	January 14, 1863	1863-1873
J. R. Shaffer.....	Jefferson.....	January 14, 1874	1874-1893
P. L. Fowler.....	Clarke.....	January 9, 1894	1894-1898
G. H. Van Houten.....	Taylor.....	January 12, 1899	1899-1901
*J. C. Simpson.....	Marion.....	December 12, 1901	1902-1911
Arthur R. Corey.....	Kossuth.....	February 1, 1911	1911-

*Resigned February 1, 1911. Arthur R. Corey elected Acting Secretary.
Arthur R. Corey elected Secretary December 14, 1911.

FAIR BOARD—Continued

DISTRICT MEMBERS

Elected for two years. Terms of members from odd numbered districts expire the second Wednesday in December in the odd numbered years and from the even numbered districts in the even numbered years.

Name	County from Which Chosen	Date of First Election	Years Served
1 J. P. Manatrey	Jefferson	*July 4, 1900	1900-1903
1 R. S. Johnson	Louisa	December 9, 1903	1904-1913
1 C. H. Tribby	Henry	December 10, 1913	1914-1917
1 H. O. Weaver	Louisa	December 12, 1917	1918-
2 Jno. Howatt	Clinton	*July 4, 1900	1900
2 C. W. Phillips	Jackson	December 12, 1900	1901-1916
2 E. T. Davis	Johnson	December 10, 1915	1916-
3 W. C. Brown	Wright	*July 4, 1900	1900-1906
3 Elmer M. Reeves	Bremer	December 12, 1906	1907-1921
3 Earl Ferris	Franklin	December 14, 1921	1922-
4 Daniel Sheehan	Mitchell	*July 4, 1900	1900
4 R. T. St. John	Mitchell	December 12, 1900	1901-1908
4 E. J. Curtin	Winneshiek	December 9, 1908	1909-1925
4 Paul P. Stewart	Fayette	December 10, 1925	1926-
5 S. B. Packard	Marshall	December 12, 1901	1901-1909
5 E. M. Wentworth	Marshall	December 8, 1909	1910-1913
5**Cyrus A. Tow	Benton	December 10, 1913	1914-1925
5 O. J. Knickerbocker	Linn	February 27, 1925	1925-
6 J. C. Frasier	Davis	*July 4, 1900	1900
6 T. C. Legoe	Keokuk	December 12, 1900	1901-1922
6 C. Ed Beman	Mahaska	December 13, 1922	1923-
7 M. J. Wragg	Dallas	December 12, 1900	1901-1905
7 C. F. Curtis	Story	December 13, 1905	1906-
8 W. W. Morrow	Union	*July 4, 1900	1901
8 Jno. Ledgerwood	Decatur	December 11, 1901	1902-1910
8§F. E. Sheldon	Ringgold	December 14, 1910	1911-1922
8 J. O. Beckner	Page	December 13, 1922	1923-
9 L. H. Pickard	Shelby	*July 4, 1900	1900
9 M. McDonald	Guthrie	December 12, 1900	1901-1909
9†Chas. Escher, Jr.	Shelby	December 8, 1909	1910
9††J. F. Summers	Mills	December 13, 1910	1911-1916
9 Chas. Escher Jr.	Shelby	February 9, 1916	1916-1921
9 Carl E. Hoffman	Cass	December 14, 1921	1922-
10 J. W. Wadsworth	Kossuth	*July 4, 1900	1900-1904
10 O. A. Olson	Winnebago	December 14, 1904	1905-1911
10 J. P. Mullen	Pocahontas	April 4, 1911	1911-1918
10 Sears McHenry	Foran	June 27, 1918	1918-
11 C. E. Cameron	Buena Vista	*July 4, 1900	1900-1902
11 H. L. Pike	Monona	December 10, 1902	1903-

*Were directors of the Iowa State Agricultural Society when law creating the Department of Agriculture and State Board of Agriculture went into effect July 4, 1900.

†Resigned December 13, 1910. J. F. Summers elected to fill vacancy.

††Resigned February 9, 1916. Chas. Escher, Jr., appointed to fill vacancy.

§Resigned June 27, 1918. Sears McHenry appointed to fill vacancy.

§§Resigned May 11, 1922. J. O. Beckner appointed to fill vacancy.

**Resigned February 25, 1925. C. J. Knickerbocker appointed to fill vacancy.

COMMISSIONER OF HEALTH

Office created by the provisions of Chapter 105 of the code of Iowa, 1924, as adopted by the extra session of the Fortieth General Assembly

Name	County from Which Chosen	Date of First Appointment	Years Served
Don M. Griswold.....	Johnson.....	July 1, 1925	1925-1926
Henry Albert.....	Benton.....	September 1, 1926	1926-

SECRETARY OF AGRICULTURE

Office provided by Chapter 125 of the code of Iowa, 1924, as adopted by the extra session of the Fortieth General Assembly

R. W. Cassaday.....	Monona.....	July 1, 1923	1923-1924
R. G. Clark.....	Hamilton.....	July 11, 1924	1924
M. G. Thornburg.....	Palo Alto.....	July 28, 1924	1924-

DEPUTY SECRETARY OF AGRICULTURE

M. G. Thornburg.....	Palo Alto.....	July 1, 1923	1923-1924
Carl Kennedy.....	Polk.....	December 14, 1924	1924-

SECRETARIES TO THE GOVERNOR

Name	Home County	Years Served	Governor
Ruben G. Orwig	Polk	1864-1866	Stone
George J. North	Polk	1866-1868	Stone
John S. Runnells	Clayton	1868-1869	Merrill
William H. Fleming	Clinton	1869-1882	Merrill, Carpenter, Kirkwood, Newbold Gear
Welker Given	Polk	1882-1886	Sherman
William Christy	Clarke	1885	Sherman
Frederic Hossfeld	Fayette	1886-1890	Larrabee
Clifford D. Ham	Dubuque	1890-1892	Boies
Frank Carrell	Dallas	1892-1894	Boies
William S. Richards	Clarke	1894-1896	Jackson
William H. Fleming	Polk	1896-1902	Drake, Shaw
John Briar	Polk	1902-1908	Cummins
Ora Williams	Polk	1908-1909	Garst
*Charles C. Nye	Polk	1909-1912	Carroll
Paul W. Carroll	Polk	1912-1913	Carroll
Thomas Watters, Jr.	Polk	1913	Clarke
Emory H. English	Cerro Gordo	1913-1914	Clarke
A. O. Gustafson	Montgomery	1914-1917	Clarke
Charles E. Witt	Butler	1917-1920	Harding
T. P. Hollowell	Lee	1920	Harding
Emma K. Blaise	Polk	1920-1924	Harding, Kendall
Elsie L. Dachroth	Cerro Gordo	1925-	Hammill

*Resigned March 1, 1912. Paul W. Carroll appointed to fill vacancy.

DEPUTY SECRETARIES OF STATE

John M. Davis	Johnson	1854-1863	McCleary, Sells
Elisha M. Wright	Delaware	1863-1866	James Wright
Melville C. Wright	Delaware	1866-1867	James Wright
William H. Fleming	Clinton	1867-1869	Ed. Wright
Frederick A. Warner	Polk	1869-1875	Ed. Wright, Young
Fletcher W. Young	Monroe	1875-1880	Young, Hull
Will T. Hammond	Mahaska	1880-1885	Hull
Daniel W. Smith	Shelby	1885-1887	Jackson
C. S. Byrkit	Appanoose	1887-1897	Jackson, McFarland
Archie C. Smith	Buena Vista	1897-1899	Dobson
Daniel A. Hites	Polk	1899-1907	Dobson, Martin
John M. Jamieson	Guthrie	1907-1913	Hayward
Charles G. Watkins	Linn	1913-1915	Allen
Roy M. Williams	Polk	1915-1919	Allen
R. E. Morrison	Van Buren	1919	Allen
J. H. Moore	Guthrie	1919-1920	Ramsay
Lillian Leffert	Polk	1920-1921	Ramsay
S. Louis Ostrem	Hamilton	1921	Ramsay
R. J. Broome	Woodbury	1921-1922	Ramsay
Clyde L. Cunningham	Polk	1922-1923	Ramsay
W. T. Frame	Wayne	1923-1924	Ramsay
W. H. Bailey	O'Brien	1925-	Ramsay

DEPUTY AUDITORS OF STATE

John Patten	Bremer	1850-1855	Patten, Stevens
Abel Beach	Johnson	1855-1859	Patten
Daniel Ellison	Cedar	1859-1865	Cattell
Samuel A. Ayres	Polk	1865-1875	Elliott, Russell
John C. Parish	Wapello	1875-1881	Sherman
Rufus L. Chase	Butler	1881-1883	Lucas
Samuel F. Stewart	Lucas	1883-1886	Brown, Cattell
William H. Fleming	Polk	1885	Cattell
William T. Hammond	Mahaska	1886	Brown
Pierson H. Bristow	Polk	1886	Beardsley
Daniel W. Smith	Shelby	1887	Lyons
D. F. McCarthy	Mitchell	1887-1893	Lyons
Ole O. Roe	Story	1893-1899	McCarthy
Joseph E. Whelan	Montgomery	1899-1901	Merriam
Charles A. Day	Delaware	1901	Merriam
Amos W. Brandt	Polk	1901-1909	Merriam, Carroll
Joseph H. Byrnes	Black Hawk	1909-1915	Bleakly
E. S. Gose	Greene	1915-1921	Shaw
*James E. Thomas	Montgomery	1921-1924	Haynes
†Katherine Southworth	Polk	1924-1926	Thomas, McClune
Fred Porter	Polk	1927-	Long

*Appointed State Auditor September 1, 1924, to succeed Glenn C. Haynes, resigned.

†Appointed deputy September 1, 1924, to succeed James E. Thomas.

DEPUTY TREASURERS OF STATE

Name	Home County	Years Served	Treasurer of State
Edgar T. Ensign.....	Polk.....	1859	Jones
Daniel A. Poorman.....	Warren.....	1859-1863	Jones
Calvin P. Holmes.....	Jones.....	1863-1867	Holmes
Isaac Brandt.....	Polk.....	1867-1874	Rankin
John D. Ingalls.....	Warren.....	1874-1877	Christy
Erastus G. Morgan.....	Webster.....	1877-1879	Bemis
Daniel W. Smith.....	Buchanan.....	1879-1881	Bemis
Charles W. Chase.....	Polk.....	1881-1882	Conger
Daniel W. Smith.....	Shelby.....	1882-1885	Conger
John D. Whitten.....	Van Buren.....	1885-1892	Twombly, Beeson
Gideon D. Ellyson.....	Polk.....	1892-1894	Beeson
D. B. Davidson.....	Boone.....	1894-1898	Beeson, Herriott
Frank L. Herriott.....	Guthrie.....	1898-1901	Herriott
John S. McQuiston.....	Polk.....	1901-1904	Gilbertson
Quincy A. Willis.....	Dallas.....	1904-1917	Gilbertson, Morrow, Brown
Frank J. Murphy.....	Adams.....	1917-1922	Hoyt, Burbank
Robt. L. Reiley.....	Polk.....	1922-1924	Burbank
James E. Thomas.....	Montgomery.....	1925-	Johnson

LIBRARIANS

Act of Congress dividing Wisconsin and Iowa territories passed June 12, 1838, appropriated \$5,000.00 to Iowa for a territorial library.

T. S. Parvin, of Des Moines county, appointed by the governor, April 10, 1839-October 18, 1839.

Charles Weston, of Des Moines county, appointed by the governor, October 18, 1839-January 24, 1840.

Morgan Reno, of Johnson county, appointed by the governor under Act of Territorial Legislature, 1840-1846.

Lemuel B. Patterson, of Johnson county, appointed under Act of First General Assembly, 1846-1851.

Israel Kister, of Davis county, treasurer of state and librarian, 1851-1852.

Martin L. Morris, of Polk county, treasurer of state and librarian, 1852-1855.

John Pattee, of Bremer county, auditor of state and librarian, 1855-1858.

John P. Coulter, of Linn county, 1858-1859.

L. I. Coulter, of Linn county, 1859-1868.

John C. Merrill, of Clayton county, 1868-1871.

Mrs. Ada North, of Polk county, 1871-1878.

Mrs. S. B. Maxwell, of Guthrie county, 1878-1888.

Mrs. Mary H. Miller, of Wapello county, 1888-1894.

Mrs. Laura C. Creighton, of Polk county, 1894-1896.

Mrs. Lena H. Cope, of Marshall county, 1896-1898.

Johnson Brigham, of Polk county, 1898 to present date.

LIST OF DISTRICT ATTORNEYS UNDER CONSTITUTION OF 1857

(From January 1, 1859, to the redistricting act which took effect January 1, 1887.)

FIRST DISTRICT

Joshua Tracy, Des Moines county; elected October 12, 1858; re-elected October 14, 1862, and October 9, 1866; resigned.
 George B. Corkhill, Henry county; appointed by the Governor November 6, 1869.
 D. N. Sprague, Lee county; elected October 11, 1870; re-elected October 13, 1874.
 Thomas A. Bereman, Henry county; elected October 8, 1878.
 D. N. Sprague, Lee county; elected November 7, 1882.

SECOND DISTRICT

Amos Harris, Appanoose county; elected October 12, 1858; re-elected October 14, 1862.
 James B. Weaver, Davis county; elected October 9, 1866.
 M. H. Jones, Davis county; elected October 11, 1870.
 Thomas M. Fee, Appanoose county; elected October 13, 1874.
 R. B. Townsend, Monroe county; elected October 8, 1878.
 Samuel Jones, Davis county; elected November 7, 1882.

THIRD DISTRICT

Robert B. Parrott, Clarke county; elected October 12, 1858.
 Charles E. Millard, Mills county; elected October 14, 1862; re-elected November 9, 1866.
 M. L. McPherson, Pottawattamie county; elected October 11, 1870; died.
 Dennis B. Dailey, Pottawattamie county; appointed by the governor, January 8, 1872.
 W. T. Laughlin, Ringgold county; elected November 5, 1872.
 Smith McPherson, Montgomery county; elected October 13, 1874; re-elected October 8, 1878; resigned.
 J. P. Flick, Taylor county; elected October 11, 1881; re-elected November 7, 1882.

FOURTH DISTRICT

Orlando C. Howe, Dickinson county; elected October 12, 1858.
 Henry Ford, Harrison county; elected October 14, 1862.
 Orson Rice, Dickinson county; elected October 9, 1866.
 C. H. Lewis, Cherokee county; elected October 11, 1870.
 George B. McCarty, Palo Alto county; elected October 13, 1874.
 S. M. Marsh, Woodbury county; elected October 8, 1878; re-elected November 7, 1882.

FIFTH DISTRICT

P. Gad Bryan, Warren county; elected October 12, 1858.
 John Leonard, Madison county; elected October 14, 1862; resigned January, 1864.
 Benjamin F. Murray, Madison county; appointed January 23, 1864; qualified January 27th.
 Hugh W. Maxwell, Warren county; elected by the people November 8, 1864; qualified December 22d; resigned July 3, 1866.
 Samuel D. Nichols, Guthrie county; appointed by the governor July 5, 1866; qualified July 9th; elected by the people October 9, 1866.
 Edgar T. Ensign, Polk county; appointed by the governor January 19, 1870.
 C. H. Gatch, Polk county; elected October 11, 1870; resigned.
 Julius B. Bissell, Polk county; appointed by the governor September 26, 1871.
 Josiah Given, Polk county; elected October 10, 1871.
 Hiram Y. Smith, Polk county; elected October 12, 1874.
 William Connor, Jr., Polk county; elected October 8, 1878.
 A. W. Wilkinson, Madison county; elected November 7, 1882.

SIXTH DISTRICT

George D. Woodin, Keokuk county; elected October 12, 1858.
 Horace S. Winslow, Jasper county; elected October 14, 1862.
 Moses A. McCoid, Jefferson county; elected October 9, 1866.
 S. G. Smith, Jasper county; elected October 11, 1870.
 George W. Lafferty, Mahaska county; elected October 13, 1874.
 Edward W. Stone, Washington county; elected October 8, 1878.
 John A. Donnell, Keokuk county; elected November 7, 1882.

SEVENTH DISTRICT

Henry O'Connor, Muscatine county; elected October 12, 1858.
 Lyman A. Ellis, Clinton county; elected October 14, 1862; re-elected October 9, 1866; re-elected October 11, 1870; re-elected October 13, 1874.
 H. H. Benson, Scott county; elected October 8, 1878.
 M. V. Gannon, Scott county; elected November 7, 1882.

EIGHTH DISTRICT

Isaac L. Allen, Tama county; elected October 12, 1858; re-elected October 14, 1862; resignation accepted August 19, 1864, to take effect October 1st.
 C. R. Scott, Jones county; appointed by the governor October 1, 1864; elected by the people November 8th; re-elected October 8, 1868; resigned.
 William G. Thompson, Linn county; appointed by the governor January 23, 1869; elected October 11, 1870.
 Milo P. Smith, Linn county; elected October 13, 1874; re-elected October 8, 1878.
 J. H. Preston, Linn county; elected November 7, 1882.

NINTH DISTRICT

Winslow T. Barker, Dubuque county; elected October 12, 1858.
 George Wattson, Delaware county; elected October 14, 1862.
 Matthew M. Trumbull, Black Hawk county; elected October 9, 1866; resigned.
 J. B. Powers, Black Hawk county; appointed by the governor September 27, 1869; elected October 12, 1869; re-elected October 11, 1870; re-elected October 13, 1874.
 H. B. Fouke, Dubuque county; elected October 8, 1878.
 James H. Shields, Dubuque county; elected November 7, 1882.

TENTH DISTRICT

C. T. Granger, Allamakee county; elected October 12, 1869; re-elected October 11, 1870.
 Orlando J. Clark, Decorah, Winneshiek county; appointed by Governor Carpenter in 1873 to succeed C. T. Granger; elected 1873 and 1874.
 Cyrus Wellington, Decorah, Winneshiek county; elected in 1878 and 1882, serving until the office was abolished.

ELEVENTH DISTRICT

William P. Hepburn, Marshall county; elected October 12, 1858; appointed captain Company B Second Iowa Cavalry volunteers, August 14, 1861.
 Daniel D. Chase, Hamilton county; elected October 8, 1861; qualified November 12th; re-elected October 14, 1862; appointed judge of the district court, February 5, 1866.
 John H. Bradley, Marshall county; appointed February 5, 1866; qualified February 8th; elected by the people October 9th; re-elected October 11, 1870.
 M. D. O'Connell, Webster county; elected November 5, 1872, to fill the vacancy caused by the resignation of John H. Bradley; re-elected October 13, 1874.
 John L. Stevens, Story county; elected October 8, 1878; re-elected November 7, 1882.

TWELFTH DISTRICT

John E. Burke, Bremer county, elected November 3, 1864.
 Irving W. Card, Cerro Gordo county; elected November 3, 1868; resigned.
 L. S. Butler, Worth county; appointed by the governor, September 5, 1872; elected November 5, 1872.
 J. B. Cleland, Mitchell county; elected November 7, 1876; re-elected November 2, 1880.
 John C. Sherwin, Cerro Gordo county; elected November 4, 1884.

THIRTEENTH DISTRICT

Hiram K. McJunkin, Mills county; elected November 5, 1872.
 A. R. Anderson, Fremont county; elected November 7, 1876.
 J. P. Conner, Crawford county; elected November 2, 1880.
 A. B. Thornell, Fremont county; elected November 4, 1884.

FOURTEENTH DISTRICT

J. M. Tolliver, Calhoun county; elected November 7, 1876; re-elected November 2, 1880.
 J. W. Cory, Dickinson county; elected November 4, 1884.

REGISTER OF JUDICIARY

SUPREME COURT OF IOWA

JUDGES OF SUPREME COURT

Name	County from Which Chosen	Date of First Election or Appointment	Years Served	Years Served as Chief Justice
Charles Mason	Des Moines			1847
Joseph Williams	Muscatine	June, 1847, Dec. 7, 1848	1847	1847-1848, 1849-1855
S. Clinton Hastings	Muscatine	Jan. 26, 1848		1848-1849
Thomas S. Wilson	Dubuque		1847	
John F. Kinney	Lee	June 12, 1847	1847-1854	
George Greene	Dubuque	Nov. 1, 1847	1847-1855	
Jonathan C. Hall	Des Moines	Jan. 20, 1854	1854-1855	
William G. Woodward	Muscatine	Jan. 5, 1855	1855-1860	
Norman W. Isbell	Linn	Jan. 6, 1855	1855-1856	
Lacon D. Stockton	Des Moines	May 17, 1856	1856-1860	
Caleb Baldwin	Pottawattamie	Oct. 11, 1859	1860-1863	1862-1863
George G. Wright	Van Buren	Jan. 6, 1855	1855-1859	1855-1859
		June 19, 1860	1860-1870	1864-1865
Ralph P. Lowe	Lee	Oct. 11, 1859	1860-1867	1860-1861
				1866-1867
John F. Dillon	Scott	Oct. 13, 1863	1864-1870	1868-1869
Chester C. Cole	Polk	Mar. 1, 1864	1864-1876	1870-1876
Joseph M. Beck	Lee	Oct. 8, 1867	1868-1891	1872-1873
				1879, 1885, 1891
Elias H. Williams	Clayton	Jan. 19, 1870	1870	
James G. Day	Fremont	Sept. 1, 1870	1870-1883	1871, 1877, 1883
William E. Miller	Johnson	Sept. 14, 1870	1870-1875	1874-1875
Austin Adams	Dubuque	Oct. 12, 1875	1876-1887	1880-1881
				1886-1887
James H. Rothrock	Cedar	Feb. 24, 1876	1876-1896	1878-1884
				1890-1896
William H. Seevers	Mahaska	Feb. 16, 1876	1876-1888	1876, 1882, 1888
Joseph R. Reed	Pottawattamie	Oct. 9, 1883	1884-1889	1889
Gifford S. Robinson	Buena Vista	Nov. 8, 1887	1888-1899	1892-1893, 1899
Charles T. Granger	Allamakee	Nov. 6, 1888	1889-1900	1894-1900
Josiah Given	Polk	Mar. 12, 1889	1889-1901	1889, 1895, 1901
LeVega G. Kinne	Tama	Nov. 3, 1891	1892-1897	1897
*Horace E. Deemer	Montgomery	May 9, 1894	1894-1917	1898, 1904
				1910, 1915
Scott M. Ladd	O'Brien	Nov. 3, 1896	1897-1920	1902, 1908
				1914, 1919
Charles M. Waterman	Scott	Nov. 2, 1897	1898-1902	

REGISTER OF JUDICIARY—Continued

Name	County From Which Chosen	Date of First Election or Appointment	Years Served	Years Served as Chief Justice
John C. Sherwin.....	Cerro Gordo.....	Nov. 7, 1899.....	1900-1912.....	1905-1911
Emilia McClain.....	Johnson.....	Nov. 6, 1900.....	1901-1912.....	1906-1912
†Silas M. Weaver.....	Hardin.....	Nov. 5, 1901.....	1902-1923.....	1907-1913
†Charles A. Bishop.....	Polk.....	July 2, 1902.....	1902-1908.....	1903
William D. Evans.....	Franklin.....	Sept. 17, 1908.....	1908-.....	1909, 1916, 1921, 1922, 1927
Byron W. Preston.....	Mahaska.....	Nov. 5, 1912.....	1913-1924.....	1918
§Frank R. Gaynor.....	Plymouth.....	Nov. 5, 1912.....	1913-1920.....	1917
Winfield S. Withrow.....	Henry.....	Apr. 19, 1913.....	1913-1914.....	
Benjamin I. Sallinger.....	Carroll.....	Nov. 3, 1914.....	1915-1920.....	1920
Truman S. Stevens.....	Fremont.....	May 1, 1917.....	1917-.....	1923
Thomas Arthur.....	Harrison.....	Sept. 15, 1920.....	1920-.....	1924
F. F. Faville.....	Webster.....	Nov. 2, 1920.....	1921-.....	1925
Lawrence De Graff.....	Polk.....	Nov. 2, 1920.....	1921-.....	
Charles W. Vermilion.....	Appanoose.....	Nov. 15, 1923.....	1923-.....	
E. G. Albert.....	Greene.....	Nov. 4, 1924.....	1925-.....	
Edgar Moring.....	Palo Alto.....	Oct. 1, 1925.....	1925-.....	

*Died February 26, 1917. Truman S. Stevens appointed to fill vacancy.

†Died July 9, 1908. William D. Evans appointed to fill vacancy.

§Died August, 1920. Thomas Arthur appointed to fill vacancy.

†Died November 6, 1923. Charles W. Vermilion appointed to fill vacancy.

||Died September 14, 1925. Edgar A. Moring appointed to fill vacancy.

JUDGES OF CIRCUIT COURT—1869-1887

Office of Circuit Judge abolished in 1886

Name	P. O. Address	County	District	Circuit	Years Served
Bagg, Sylvester.....	Waterloo.....	Black Hawk...	9	2	1869-1872
Barker, Winslow T.....	Dubuque.....	Dubuque.....	9	1	1873-1878
Bayles, Ripley N.....	Des Moines.....	Polk.....	5	1	1869-1872
Benson, Henry H.....	Muscatine.....	Muscatine.....	7	1	1885-
Blanchard, Lucian O.....	Montezuma.....	Poweshiek.....	6	1	1869-1872
Bradley, John H.....	Marshalltown.....	Marshall.....	11	1	1869-1880
Brockway, Harvey N.....	Upper Grove.....	Hancock.....	12	2	1873-1880
Burdick, Martin V.....	Decorah.....	Winneshiek.....	10	1	1869-1872
Callvert, S. A.....	Adel.....	Dallas.....	5	2	1878-1886
Chaney, John.....	Osceola.....	Clarke.....	3	1	1885-1886
Chase, Charles W.....	Clinton.....	Clinton.....	7	1	1881-1884
Cleland, J. B.....	Osage.....	Mitchell.....	12	1	1885-1886
Conner, James P.....	Denison.....	Crawford.....	13	1	1884-1886
Connor, William.....	Des Moines.....	Polk.....	5	1	1883-1885
Crozier, George W.....	Knoxville.....	Marion.....	6	2	1885-1886
Dashlell, Henry L.....	Albia.....	Monroe.....	2	2	1869-1872
Douglas, R. L.....	Council Bluffs.....	Pottawattamie.....	3	1	1869-1872
Drayer, John B.....	Mount Pleasant.....	Henry.....	1	1	1869-1880
Ellis, Daniel W.....	Lyons.....	Clinton.....	7	2	1872-
Forrey, Samuel.....	Leon.....	Decatur.....	3	2	1873-1880
French, Nathaniel.....	Davenport.....	Scott.....	7	2	1870-1872
Given, Josiah.....	Des Moines.....	Polk.....	5	1	1883-1886
Granger, Charles T.....	Waukon.....	Allamakee.....	10	1	1881-1886
Gregory, D. D.....	Afton.....	Union.....	3	1	1873-1886
Haddork, W. J.....	Iowa City.....	Johnson.....	8	1	1878-1884
Hedges, Christian W.....	Marango.....	Iowa.....	8	1	1872-
Henderson, J. H.....	Indianola.....	Warren.....	5	1	1881-1886
Hewitt, J. W.....	Red Oak.....	Montgomery.....	3	1	1885-1886
Hoffman, John A.....	Oskaloosa.....	Mahaska.....	6	2	1873-1878
Hudson, Henry.....	Montana.....	Boone.....	11	1	1884-
Hunt, Benjamin T.....	Elkader.....	Clayton.....	10	2	1869-1872
Jeffries, William J.....	Mt. Pleasant.....	Henry.....	1	1	1869-1872
Lacy, Benjamin W.....	Dubuque.....	Dubuque.....	9	1	1881-1886
Leffingwell, A. J.....	Lyons.....	Clinton.....	7	1	1870-1883
Lewis, William R.....	Montezuma.....	Poweshiek.....	6	1	1885-1886
Lindley, Stephen N.....	Newton.....	Jasper.....	6	2	1881-1886
Loofbourow, O. F.....	Atlantic.....	Cass.....	13	1	1870-1872
Lyman, Joseph.....	Council Bluffs.....	Pottawattamie.....	13	1	1877-1883
McCallum, David D.....	Sibley.....	Osceola.....	4	1	1884-
McDill, J. W.....	Afton.....	Union.....	3	2	1885-1886
McKean, John.....	Anamosa.....	Jones.....	8	1	1869-1870
Macomber, J. H.....	Ida Grove.....	Ida.....	14	1	1873-1880
Miller, William E.....	Iowa City.....	Johnson.....	8	1	1885-1886
Miracle, Daniel D.....	Webster City.....	Hamilton.....	11	1	1869-1870
Mitchell, John.....	Des Moines.....	Polk.....	5	1	1881-1886
Mott, Frederick.....	Winterset.....	Madison.....	5	2	1869-1880
Ney, John J.....	Independence.....	Buchanan.....	9	...	1869-1872
Oliver, Addison.....	Onawa.....	Monona.....	4	1	1884-
Phelps, Charles H.....	Burlington.....	Des Moines.....	1	2	1869-1874
Poor, B. W.....	Dubuque.....	Dubuque.....	9	1	1878-1886
Power, John C.....	Burlington.....	Des Moines.....	1	2	1872-
Reiniger, Robert G.....	Charles City.....	Floyd.....	12	1	1869-1872
Richman, DeWitt O.....	Muscatine.....	Muscatine.....	7	2	1870-1884
Rose, S. L.....	Rose Grove.....	Hamilton.....	11	2	1878-1883
Ruddick, George W.....	Waverly.....	Bremer.....	12	1	1869-1872
Sloan, Robert.....	Keosauqua.....	Van Buren.....	2	1	1869-1870
Snyder, Jared M.....	Springville.....	Humboldt.....	4	2	1869-1880
Storkton, Thomas R.....	Sidney.....	Fremont.....	13	1	1869-1872
Struble, George R.....	Toledo.....	Tama.....	8	1	1873-1876
Stuart, Dell.....	Chariton.....	Lucas.....	2	1	1870-1872
Traverse, Henry O.....	Bloomfield.....	Davis.....	2	1	1885-1886
Utt, W. H.....	Dubuque.....	Dubuque.....	9	1	1881-1886
Wakefield, George W.....	Sioux City.....	Woodbury.....	4	2	1884-1886
Weaver, John N.....	Algona.....	Kossuth.....	14	1	1885-1886
Wilson, David S.....	Dubuque.....	Dubuque.....	9	1	1877-1884
Winslow, H. S.....	Newton.....	Jasper.....	6	2	1872-
Yates, Sylvanus.....	Tipton.....	Cedar.....	8	2	1869-1870
Young, George B.....	De Witt.....	Clinton.....	7	2	1869-1872
Zuver, J. R.....	Sioux City.....	Woodbury.....	4	1	1874-1884

ATTORNEYS-GENERAL

Office created February 9, 1853

Name	County from Which Chosen	Date of First Election or Appointment	Years Served
David C. Cloud.....	Muscatine.....	August 1, 1853	1853-1856
Samuel A. Rice.....	Mahaska.....	August 4, 1856	1856-1861
Charles C. Nourse.....	Polk.....	November 6, 1860	1861-1865
*Isaac L. Allen.....	Tama.....	November 8, 1864	1865-1866
†Frederick E. Bissell.....	Dubuque.....	January 12, 1866	1866-1867
†Henry O'Connor.....	Muscatine.....	June 20, 1867	1867-1872
Marsena E. Cutts.....	Mahaska.....	February 23, 1872	1872-1877
John F. McJunkin.....	Washington.....	November 7, 1876	1877-1881
Smith McPherson.....	Montgomery.....	November 2, 1880	1881-1885
A. J. Baker.....	Appanoose.....	November 4, 1884	1885-1889
John Y. Stone.....	Mills.....	November 6, 1888	1889-1895
Milton Remley.....	Johnson.....	November 6, 1894	1895-1901
Charles W. Mullan.....	Black Hawk.....	November 6, 1900	1901-1907
Howard W. Ryers.....	Shelby.....	November 6, 1906	1907-1911
George Cosson.....	Audubon.....	November 8, 1910	1911-1916
Horace M. Havner.....	Iowa.....	November 7, 1916	1917-1921
Ben J. Gibson.....	Adams.....	November 2, 1920	1921-1926
John Fletcher.....	Polk.....	November 2, 1926	1927-

*Resigned January 11, 1866. Frederick E. Bissell appointed to fill vacancy.

†Died June 12, 1867. Henry O'Connor appointed to fill vacancy.

†Resigned February, 1872. Marsena E. Cutts appointed to fill vacancy.

CLERKS OF THE SUPREME COURT*

George S. Hampton.....	Johnson.....	July 6, 1847	1847-
George S. Hampton.....	Johnson.....	February 2, 1848	1848-1853
James W. Woods.....	Des Moines..... 1848	1848-1853
Alexander D. Anderson.....	Dubuque..... 1848	1848-1853
Thomas J. Given.....	Wapello..... 1848	1848-1853
Lewis Whitten.....	Polk..... 1848	1848-1853
George S. Hampton.....	Johnson.....	March 5, 1853	1853-1855
William Vandever.....	Dubuque.....	June 1855	1855-1856
Lewis Kinsey.....	Louisa.....	November 3, 1856	1856-1867
Charles Linderman.....	Page.....	October 9, 1866	1867-1875
Edward J. Holmes.....	Jackson.....	October 13, 1874	1875-1883
Gilbert B. Pray.....	Hamilton.....	November 7, 1882	1883-1895
Christopher T. Jones.....	Washington.....	November 6, 1894	1895-1903
†John C. Crockett.....	Hardin.....	November 4, 1902	1903-1908
Henry L. Bousquet.....	Marion.....	January 14, 1908	1908-1910
Burgess W. Garrett.....	Decatur.....	November 8, 1910	1911-

*From 1848 to 1853 the state was divided into four and five supreme court districts and a clerk was appointed for each district.

†Resigned January 14, 1908. Henry L. Bousquet appointed to fill vacancy.

REPORTERS OF SUPREME COURT

George Greene.....	Dubuque..... 1855	1847-1855
William Penn Clarke.....	Johnson..... 1855	1855-1860
Thomas F. Withrow.....	Polk.....	April 17, 1860	1860-1867
Edward H. Stiles.....	Wapello.....	October 9, 1866	1867-1875
*John S. Runnells.....	Polk.....	October 13, 1874	1875-1882
Bradbury W. Hight.....	Pottawattamie.....	March 1882	1882-1883
Ezra C. Ebersole.....	Tama.....	November 7, 1882	1883-1891
Nathaniel B. Raymond.....	Polk.....	November 4, 1890	1891-1895
Benjamin I. Sallinger.....	Carroll.....	November 6, 1894	1895-1903
Wendell W. Cornwall.....	Clay.....	November 4, 1902	1903-1915
Ulysses G. Whitney.....	Woodbury.....	November 3, 1914	1915-

*Resigned March, 1882. Bradbury W. Hight appointed to fill vacancy.

JUDGES OF DISTRICT COURT—1847-1927

Name	P. O. Address	County	District	Years Served
Albrook, Charles E.	Eldora	Hardin	11	1908-1914
Albert, E. G.	Jefferson	Greene	16	1915-1924
Anderson, Dan M.	Albia	Monroe	2	1907-1926
Anderson, F. L.	Marion	Linn	18	1921-
Anderson, John W.	Onawa	Monona	4	1915-1920
Applegate, James H.	Guthrie Center	Guthrie	5	1891-
Arthur, Thomas	Logan	Harrison	15	1912-1920
Ayers, O. B.	Knoxville	Marion	5	1887-1890
Ayers, W. S.	Des Moines	Polk	9	1913-1916
Babb, W. I.	Mount Pleasant	Henry	2	1891-1894
Bagg, Sylvester	Waterloo	Black Hawk	9	1879-1882
Baillie, Arthur D.	Storm Lake	Buena Vista	14	1900-1913
Baldwin, Caleb	Fairfield	Jefferson	3	1856-1857
Balliett, Stephen F.	Des Moines	Polk	9	1891-1894
Bank, Henry, Jr.	Keokuk	Lee	1	1895-1918
Barker, Arthur P.	Clinton	Clinton	7	1904-
Bennett, Asahel H.	Davenport	Scott	14	1857-1858
Birdsall, Benjamin P.	Clarion	Wright	11	1893-1900
Bishop, Charles A.	Des Moines	Polk	9	1889-1890
Blair, A. S.	Manchester	Delaware	10	1894-1906
Boies, H. B.	Waterloo	Black Hawk	10	1915-
Boies, W. D.	Sheldon	O'Brien	4	1913-1918
Bollinger, James W.	Davenport	Scott	7	1897-1910
Bonner, W. G.	Des Moines	Polk	9	1923-
Bonson, Robert	Dubuque	Dubuque	19	1907-1916
Booth, John B.	Bellevue	Jackson	8	1854-1855
Bradford, Allen A.	Sidney	Fremont	6	1852-1855
Bradley, Charles C.	Le Mars	Plymouth	21	1918-
Bradshaw, Centenary B.	Toledo	Tama	17	1907-1914
Bradshaw, Charles S.	Des Moines	Polk	9	1911-1912
Brammer, George E.	Des Moines	Polk	9	1922-
Brannon, William F.	Muscataine	Muscataine	7	1871-1875
Brayton, John M.	Delhi	Delaware	9	1871-1872
Brennan, Hugh	Des Moines	Polk	9	1903-1914
Burnham, George W.	Vinton	Benton	17	1895-1906
Burr, Porter W.	Charles City	Floyd	12	1893-1896
Burt, James	Dubuque	Dubuque	9	1863-1870
Burton, E. L.	Ottumwa	Wapello	2	1879-1886
Butler, B. F.	Sibley	Osceola	21	1926-
Bryson, B. R.	Iowa Falls	Hardin	11	1924-1926
Byington, O. A.	Iowa City	Johnson	8	1903-1906
Caldwell, John R.	Toledo	Tama	17	1891-1894
Carleton, James P.	Iowa City	Johnson	4	1847-1853
Carter, H. H.	Corydon	Wayne	3	1924-
Casady, Phineas M.	Des Moines	Polk	5	1854
Casey, Joseph M.	Fort Madison	Lee	1	1887-1895
Caswell, Obed	Marshalltown	Marshall	17	1896-1906
Carr, Geo. H.	Emmetsburg	Palo Alto	14	1887-1894
Carson, George	Council Bluffs	Pottawattamie	15	1887-1890
Chase, Daniel D.	Webster City	Hamilton	11	1866-1874
Church, Zala A.	Jefferson	Greene	16	1895-1910
Claggett, Thomas W.	Keokuk	Lee	1	1857-1858
Clark, Atherton B.	Cedar Rapids	Linn	18	1922-
Clark, Joseph J.	Mason City	Cerro Gordo	12	1908-
Cleland, John B.	Osage	Mitchell	12	1887-1888
Clements, William G.	Newton	Jasper	6	1899-1910
Clock, S. A.	Hampton	Webster	11	1923-
Clyde, Jefferson F.	Osage	Mitchell	12	1897-1912
Conklin, Charles H.	Vinton	Benton	8	1864-1865
Conner, James P.	Denison	Crawford	16	1887-1890
Conrad, William F.	Des Moines	Polk	9	1887-1901
Cook, Isaac	Marion	Linn	4	1857-1858
Cook, J. C.	Newton	Jasper	6	1879-1882
Cooley, E. E.	Decorah	Winnebago	10	1880-1882
			13	1894-1895
Cooney, James D.	West Union	Fayette	13	1923-1926
Cooper, W. S.	Winterset	Madison	5	1923-
Cornell, Seneca	Ottumwa	Wapello	2	1915-1922
Couch, C. F.	Waterloo	Black Hawk	9	1883-1886
			10	1880-1890
Coyle, Daniel F.	Humboldt	Humboldt	14	1907-
Craig, J. E.	Keokuk	Lee	1	1918-
Cullison, George W.	Harlan	Shelby	15	1920-1923
†Cullison, Shelby	Harlan	Shelby	15	1917-1918
Cummings, B. F.	Marshalltown	Marshall	17	1914-
Dashiell, Geo. W.	Albia	Monroe	2	1927-
Davidson, F. C.	Emmetsburg	Palo Alto	14	1924-
†Dawley, Frank F.	Cedar Rapids	Linn	18	1917-1922

†Number of judges in these districts increased by act of Thirty-seventh G. A.

JUDGES OF DISTRICT COURT—1847-1927—Continued

Name	P. O. Address	County	District	Years Served
Day, James G.	Sidney	Fremont	3	1863-1870
Deemer, Horace E.	Red Oak	Montgomery	15	1887-1894
De Graff, Lawrence	Des Moines	Polk	9	1910-1920
†De Land, James	Storm Lake	Buena Vista	14	1917-
Dewell, J. S.	Mo. Valley	Harrison	15	1924-
Dewey, A. R.	Washington	Washington	6	1891-1902
Dewey, Charles A.	Washington	Washington	6	1918-
Dillingwell, E. W.	Adel	Dallas	5	1927-
Dillon, John F.	Davenport	Scott	7	1859-1863
Donegan, Maurice F.	Davenport	Scott	7	1913-1921
Duffie, E. R.	Sac City	Sac	14	1877-1884
*Dudley, Charles A.	Des Moines	Polk	9	1913-1917
Dugan, Harry S.	Perry	Dallas	5	1918-1922
Dunham, George W.	Manchester	Delaware	10	1915-1919
Dyer, George W.	Nevada	Story	11	1902-
Edwards, Millard F.	Parkersburg	Butler	12	1913-
Eichelberger, Frank W.	Bloomfield	Davis	2	1895-1914
Eichendorf, W. L.	McGregor	Clayton	13	1926-
Ellison, Frederick O.	Anamosa	Jones	18	1907-
Elwood, S. M.	Sac City	Sac	16	1895-1902
Ely, Clarence L.	Maquoketa	Jackson	7	1927-
Evans, Hiram K.	Corydon	Wayne	3	1904-1923
Evans, William D.	Hampton	Franklin	11	1903-1908
†Fabey, William H.	Perry	Dallas	5	1911-1918
Fairall, S. H.	Iowa City	Johnson	8	1887-1893
Fairfield, William B.	Charles City	Floyd	12	1865-1870
Fee, T. M.	Centerville	Appanoose	2	1895-1901
Fellows, Liberty E.	Lansing	Allamakee	13	1889-
			13	1895-1913
Fletcher, John	Des Moines	Polk	9	1925-1926
Ford, Henry	Magnolia	Harrison	4	1867-1874
Forrey, Samuel	Leon	Decatur	3	1872-1878
Franklin, O. S.	Des Moines	Polk	9	1923-
Fry, H. E.	Boone	Boone	11	1915-
†Fuller, Homer A.	Mount Ayr	Ringgold	3	1917-
Gamble, James D.	Knoxville	Marion	5	1896-1910
Garfield, T. G.	Ames	Story	11	1927-
Gaynor, Frank R.	Le Mars	Plymouth	4	1891-1913
Giffen, James D.	Marion	Linn	8	1883-1886
			18	1887-1894
Gilchrist, George M.	Vinton	Benton	17	1889-
Given, Josiah	Des Moines	Polk	9	1887-1889
			9	1903
Goldsmith, Charles D.	Sac City	Sac	16	1890-1894
Granger, Charles T.	Waukon	Allamakee	13	1887-1888
Grant, James	Davenport	Scott	7	1847-1852
Gray, John H.	Des Moines	Polk	5	1859-1865
Green, William R.	Audubon	Audubon	15	1894-1911
Guthrie, Thomas J.	Des Moines	Polk	9	1916-1920
Hale, Oscar	Wapello	Louis	20	1913-
Hamilton, C. C.	Sioux City	Woodbury	4	1920-
Hamilton, D. W.	Grinnell	Poweshiek	6	1918-
Hamilton, William S.	Fort Madison	Lee	1	1911-
Harvey, John W.	Leon	Decatur	3	1883-1890
Hatch, L. O.	McGregor	Clayton	10	1883-1886
			13	1887-1894
Hayes, Loren N.	Knoxville	Marion	5	1911-1922
Hayes, Walter I.	Clinton	Clinton	7	1875-1886
Helsell, F. H.	Sioux Rapids	Buena Vista	14	1898-1900
Hendershott, Henry B.	Ottumwa	Wapello	3	1856-1858
Henderson, H. C.	Marshalltown	Marshall	11	1881-1886
Henderson, J. A.	Jefferson	Greene	16	1925-
Henderson, J. H.	Indianola	Warren	5	1887-1895
Henry, R. C.	Mount Ayr	Ringgold	3	1879-1882
			3	1887-1890
†Hewitt, James P.	Des Moines	Polk	9	1911-1913
Hindman, D. R.	Boone	Boone	11	1888-1898
**Hobson, Alfred N.	West Union	Fayette	13	1895-1918
Holmes, Calvin P.	Des Moines	Polk	9	1890-1902
Horan, Lawrence J.	Muscatine	Muscatine	7	1911-1914
Houck, Charles N.	Decorah	Winnebago	13	1918-
House, Allen J.	Maquoketa	Jackson	7	1892-1926
Howat, Andrew	Clinton	Clinton	7	1888-1891
Howe, James A.	Des Moines	Polk	9	1903-1910

†Number of judges in these districts increased by act of the Thirty-seventh G. A.

*Died. Geo. A. Wilson appointed December 19, 1917, to fill vacancy.

†Died. Geo. B. Lynch appointed August 1, 1918, to fill vacancy.

*Resigned March, 1913. C. A. Dudley appointed to fill vacancy.

**Died. Chas. N. Houck appointed April 12, 1918, to fill vacancy.

JUDGES OF DISTRICT COURT—1847-1927—Continued

Name	P. O. Address	County	District	Years Served
*Howell, Ralph P.	Iowa City	Johnson	8	1907-1918
Hoyt, W. A.	Fayette	Fayette	13	1889-1894
Hubbard, Asabel W.	Sioux City	Woodbury	4	1859-1862
Hubbard, Nathaniel M.	Marion	Linn	8	1865-1866
Hume, James C.	Des Moines	Polk	9	1921-1922
Hunter, Francis M.	Ottumwa	Wapello	2	1911-1926
Husted, J. L.	Waterloo	Black Hawk	10	1891-1894
Husted, J. L.	Dubuque	Dubuque	19	1895-1898
†Hutchinson, Charles	Des Moines	Polk	9	1917-1918
Hutchinson, William	Alton	Sioux	21	1897-1926
Hutchinson, Marion E.	Lake City	Calhoun	16	1911-
Hyatt, N. B.	Webster City	Hamilton	11	1892-1893
Isbell, Norman W.	Marion	Linn	8	1862-1864
Jackson, Douglas V.	Muscataine	Muscataine	7	1903-1910
Japson, George	Sioux City	Woodbury	4	1913-1921
Johnson, J. Kelley	Oskaloosa	Mahaska	6	1883-1894
Kavanagh, Marcus	Des Moines	Polk	9	1887-1890
Kelley, Charles H.	Charles City	Floyd	12	1898-
Kennedy, J. L.	Sioux City	Woodbury	4	1905-1906
Kenyon, William S.	Fort Dodge	Webster	11	1900-1902
Kepler, M. H.	Northwood	Worth	12	1923-
Kinne, Le Vega G.	Toledo	Tama	17	1887-1888
Kintzinger, John W.	Dubuque	Dubuque	19	1889-1891
Knapp, Joseph C.	Keosauqua	Van Buren	3	1901-1922
Ladd, Scott M.	Sheldon	O'Brien	4	1851-1852
Lee, Chaucer G.	Ames	Story	2	1875-1878
Lee, Nels J.	Estherville	Emmet	14	1887-1896
Leffingwell, A. J.	Lyons	Clinton	7	1907-1914
Leffingwell, William E.	Lyons	Clinton	8	1913-1923
Leggett, Charles D.	Fairfield	Jefferson	2	1887-1888
Lenahan, D. J.	Dubuque	Dubuque	10	1853-1854
Leonard, John	Winterset	Madison	5	1887-1890
Letts, F. D.	Davenport	Scott	7	1887-1891
Lewis, Charles H.	Cherokee	Cherokee	7	1875-1878
Lewis, W. R.	Montezuma	Poweshiek	4	1915-1925
Lewis, W. S.	Glenwood	Mills	6	1875-1890
Loofbourrow, C. F.	Atlantic	Cass	15	1894-
Loughridge, William	Oskaloosa	Mahaska	13	1883-1886
Lowe, Ralph P.	Keokuk	Lee	15	1887-1888
Lynch, George B.	Adair	Adair	6	1861-1866
McCall, Edward M.	Nevada	Story	1	1852-1857
McCord, Robert L.	Sac City	Sac	5	1918-
McCoy, Ben	Oskaloosa	Mahaska	11	1915-1924
McCrary, Alvin J.	Keokuk	Lee	16	1925-
McDill, J. W.	Afton	Union	6	1894-1898
McFarland, O. J.	Boonesboro	Boone	1	1895-
McGlathery, Milo	West Union	Fayette	3	1870-1872
McHenry, Wm. H., Sr.	Des Moines	Polk	5	1854-1855
†McHenry, William H.	Des Moines	Polk	5	1856-1858
McKay, William	Des Moines	Polk	10	1867-1874
McKenzie, James W.	Hampton	Franklin	5	1879-1886
McVey, A. H.	Des Moines	Polk	9	1902-1916
Macy, N. W.	Harlan	Shelby	5	1849-1854
Macomber, J. H.	Ida Grove	Ida	11	1879-1881
Maguire, D. E.	Dubuque	Dubuque	9	1901-1906
Maines, Wm. R.	Davenport	Scott	15	1889-1908
Mantz, H. J.	Audubon	Audubon	16	1887-1890
Matthews, Matthew C.	Dubuque	Dubuque	19	1916-
Maxwell, A. R.	Creston	Union	7	1925-
Maxwell, Hugh W.	Indianola	Warren	15	1899-1910
Maxwell, Thomas L.	Creston	Union	3	1922-
Meyer, Joseph E.	Des Moines	Polk	5	1866-1874
Miller, Ben H.	Anamosa	Jones	3	1911-1918
Miller, Jesse A.	Des Moines	Polk	9	1918-
Miller, William E.	Iowa City	Johnson	18	1903-1906
Miller, W. E.	Bedford	Taylor	9	1907-1910
Miracle, David D.	Webster City	Hamilton	8	1859-1862
Mitchell, Gilbert C. R.	Davenport	Scott	3	1904-1905
Mitchell, Isaac J.	Boonesboro	Boone	11	1887-1888
Mitchell, Joseph C.	Charlton	Lucas	14	1857-
			2	1875-1878
				1892-

*Resigned May 23, 1918. Ralph Otto appointed to fill vacancy.

†Resigned January 1, 1918. Jos. E. Meyer appointed to fill vacancy.

†Resigned January 1, 1917. Charles Hutchinson appointed to fill vacancy.

JUDGES OF DISTRICT COURT—1847-1927—Continued

Name	P. O. Address	County	District	Years Served
Moffit, John T.	Tipton	Cedar	18	1915-
Moore, Marshall F.	Sioux City	Woodbury	12	1857-1858
Mould, David	Sioux City	Woodbury	4	1906-1914
*Mullan, Charles W.	Waterloo	Black Hawk	10	1913-1919
Munger, Robert H.	Sioux City	Woodbury	4	1923-
Murdock, Samuel	Elkader	Clayton	10	1855-1858
Nelson, P. J.	Dubuque	Dubuque	19	1923-
Newby, Miles W.	Onawa	Monona	4	1921-
Newman, Thomas W.	Burlington	Des Moines	1	1874-1878
Ney, John J.	Independence	Buchanan	10	1887-1894
Nichols, Clarence	Vinton	Benton	17	1911-1914 1927
Nichols, Edmund	Perry	Dallas	5	1903-1910
Noble, Reuben	McGregor	Clayton	10	1875-1880
Nourse, Charles C.	Des Moines	Polk	5	1865-1866
O'Donnell, Fred	Dubuque	Dubuque	10	1891-1894 1895-1906
Oliver, John F.	Onawa	Monona	4	1895-1914
Olney, Cyrus	Fairfield	Jefferson	3	1847-1851
Otto, Ralph	Iowa City	Johnson	8	1918-
Paine, George W.	Carroll	Carroll	16	1891-1894
Parker, John M.	Marshalltown	Marshall	17	1906-1910
Parrish, Robert L.	Leon	Decatur	3	1901-1904
Pendleton, Isaac	Sioux City	Woodbury	4	1863-1866
Peters, Earl	Clarinda	Page	15	1918-
Phelps, C. H.	Burlington	Des Moines	1	1887-1891
Platt, Franklin C.	Waterloo	Black Hawk	10	1898-1914
†Popham, R. G.	Marengo	Iowa	8	1917-
Porter, John	Eldora	Hardin	11	1859-1866
Powers, Frank M.	Carroll	Carroll	16	1903-1914
Preston, Byron W.	Oskaloosa	Mahaska	6	1903-1913
Preston, J. H.	Cedar Rapids	Linn	18	1887-1894 1903-1906
Prouty, Solomon F.	Des Moines	Polk	9	1899-1902
Quarton, William B.	Algona	Kossuth	14	1894-1906
Rankin, John M.	Keokuk	Lee	1	1925-
Rankin, John W.	Keokuk	Lee	1	1857-
Ransler, Charles E.	Independence	Buchanan	10	1907-1914
Ratcliff, W. O.	Red Oak	Montgomery	15	1924-
Reed, Carl W.	Cresco	Howard	13	1926-
Reed, J. R.	Council Bluffs	Pottawattamie	15	1873-1883
Remley, H. M.	Anamosa	Jones	18	1896-1902
Richard, J. H.	Webster City	Hamilton	11	1901-1906
Richman, J. Scott	Muscatine	Muscatine	7	1863-1871
Riddle, Samuel H.	Council Bluffs	Pottawattamie	7	1853-1858
Roberts, Milton A.	Ottumwa	Wapello	2	1895-1910
Rockafellow, Joseph B.	Atlantic	Cass	15	1913-1922
Rogers, John N.	Davenport	Scott	7	1887-
Rothrock, James H.	Tipton	Cedar	8	1867-1876
Ruddick, George W.	Waverly	Bremer	12	1870-1892
Ryan, David	Newton	Jasper	6	1887-1898
Sampson, Ezekiel S.	Sigourney	Keokuk	6	1867-1874
Scott, John T.	Brooklyn	Poweshiek	6	1899-1906
Scott, Wm. W.	Davenport	Scott	7	1922-
Sears, E. H.	Sidney	Fremont	6	1855-1858 1859-1862
Sears, W. G.	Sioux City	Woodbury	4	1915-1922
Seever, William H.	Oskaloosa	Mahaska	3	1852-1856
Silwold, Henry	Newton	Jasper	6	1913-1918
Shane, John	Vinton	Benton	8	1876-1882
Shankland, Frank S.	Des Moines	Polk	9	1927-
Sherwin, John C.	Mason City	Cerro Gordo	12	1888-1899
Sloan, James	Council Bluffs	Pottawattamie	6	1851-1852
Sloan, Robert	Keosauqua	Van Buren	2	1895-1906
Smith, Clifford P.	Mason City	Cerro Gordo	12	1900-1908
†Smith, Milo P.	Cedar Rapids	Linn	18	1907-1921
Smith, R. W.	Centerville	Appanoose	2	1927-
Smith, Walter I.	Council Bluffs	Pottawattamie	15	1891-1900
Smyth, James D.	Burlington	Des Moines	1	1891-1896 1897-
Smyth, P. Henry	Burlington	Des Moines	1	1874
Smyth, William	Marion	Linn	4	1853-1857
Springer, Francis	Columbus City	Louisa	1	1858-1869
Springer, William J.	New Hampton	Chickasaw	13	1913-1926
Spurrier, William A.	Des Moines	Polk	9	1894-1897
Stevens, John L.	Ames	Story	11	1887-1892

*Died May 8, 1919. J. E. Williams appointed to fill vacancy.

†Number of judges in the district increased to two by Thirty-sixth General Assembly.

‡Resigned August 5, 1921.

JUDGES OF DISTRICT COURT—1847-1927—Continued

Name	P. O. Address	County	District	Years Served
*Stevens, Truman S.	Hamburg.	Fremont.	15	1917
Stevenson, Thomas F.	Des Moines.	Polk.	9	1895-1898
Stiles, E. B.	Manchester.	Delaware.	10	1920-
Stone, William M.	Knoxville.	Marion.	11	1857-1858
			6	1859-1861
Storey, John A.	Greenfield.	Adair.	5	1896
Stuart, Dell.	Chariton.	Lucas.	2	1887-1890
Stutsman, Abraham H.	Burlington.	Des Moines.	1	1879-1886
Talbott, John F.	Brooklyn.	Poweshiek.	6	1911-1918
Tannehill, Harvey.	Centerville.	Appanoose.	2	1867-1870
Taylor, H. E.	Waukon.	Allamakee.	13	1918-
Tedford, W. H.	Corydon.	Wayne.	3	1891-1901
†Theophilus, William.	Davenport.	Scott.	7	1911-1922
Thomas, Lot.	Storm Lake.	Buena Vista.	14	1885-1898
†Thompson, G. D.	Webster City.	Hamilton.	11	1917-
Thompson, James D.	Eldora.	Hardin.	13	1867-1858
Thompson, Lester L.	Des Moines.	Polk.	9	1920-
Thompson, William G.	Marion.	Linn.	18	1894-1906
§Thornell, Andrew B.	Sidney.	Fremont.	15	1887-1917
Tisdale, W. D.	Ottumwa.	Wapello.	2	1892-1894
Tolerton, J. J.	Cedar Falls.	Black Hawk.	10	1895-1897
Towner, Horace M.	Corning.	Adams.	3	1891-1910
Townsend, John S.	Albia.	Monroe.	9	1853-1857
			2	1859-1862
Tracy, Joshua.	Burlington.	Des Moines.	1	1869-1874
Traverse, H. C.	Bloomfield.	Davis.	2	1887-1894
Treichler, William N.	Tipton.	Cedar.	18	1898-1902
			18	1907-1914
Trimble, Henry H.	Bloomfield.	Davis.	2	1863-1866
Tuthill, William H.	Tipton.	Cedar.	8	1855-1858
Utterback, Hubert.	Des Moines.	Polk.	9	1915-1926
Vander Ploeg, W. G.	Knoxville.	Marion.	5	1923-1926
Van Wegenen, Anthony.	Rock Rapids.	Lyon.	4	1892-1894
Vermilion, Charles W.	Centerville.	Appanoose.	2	1902-1923
Wade, Martin J.	Iowa City.	Johnson.	8	1893-1902
Wagner, Henry F.	Siourney.	Keokuk.	6	1918-
Wakefield, Albert O.	Sioux City.	Woodbury.	4	1923-
Wakefield, George W.	Sioux City.	Woodbury.	4	1887-1905
§Wallingford, J. D.	Des Moines.	Polk.	9	1920-1922
Walker, W. M.	Keosauqua.	Van Buren.	2	1923-
Waterman, Charles M.	Davenport.	Scott.	7	1887-1897
Wells, E. S.	Chariton.	Lucas.	2	1923-
Weaver, Silas M.	Iowa Falls.	Hardin.	11	1887-1901
Wheeler, Orville D.	Council Bluffs.	Pottawattamie.	15	1900
Whitaker, J. R.	Boone.	Boone.	11	1899-1906
Whitmore, Thos. C.	Atlantic.	Cass.	15	1922-1925
Wilkinson, A. W.	Winterset.	Madison.	5	1887-1902
Willert, James W.	Tama.	Tama.	17	1914-1926
Willcockson, Kleber E.	Siourney.	Keokuk.	6	1907-1918
Williams, Elias H.	Garnaville.	Clayton.	10	1859-1866
Williams, George H.		Lee.	1	1847-1852
Williams, J. E.	Waterloo.	Black Hawk.	10	1919-1920
Williams, M. J.	Ottumwa.	Wapello.	2	1871-1874
Williamson, William W.	Des Moines.	Polk.	5	1855-1856
Wilson, D. S.	Dubuque.	Dubuque.	9	1872-1878
Wilson, George A.	Des Moines.	Polk.	9	1917-1920
Wilson, Thomas S.	Dubuque.	Dubuque.	2	1852-1858
			9	1859-1862
Winslow, H. S.	Newton.	Jasper.	6	1875-1878
Winter, P. O.	Creston.	Union.	3	1918-1922
Withrow, Winfield S.	Mount Pleasant.	Henry.	20	1896-1913
Wolf, William P.	Tipton.	Cedar.	18	1895-1896
Wolfe, Patrick B.	Clinton.	Clinton.	7	1891-1904
Wood, Geo. W.	Waterloo.	Black Hawk.	10	1920-
Woodruff, Eugene B.	Glenwood.	Mills.	15	1909-1924
Wright, Robert M.	Fort Dodge.	Webster.	11	1907-1922
Zeuch, Herman F.	Des Moines.	Polk.	9	1927

*Resigned April 26, 1917. Shelby Cullison appointed to fill vacancy.

†Wm. W. Scott, of Davenport, appointed to fill vacancy caused by the death of Wm. Theophilus.

‡Number of judges in this district increased by Act of the Thirty-seventh General Assembly.

§Resigned January 31, 1917. Truman S. Stevens appointed to fill vacancy.

§§Resigned September 1, 1922. Geo. E. Brammer appointed to fill vacancy.

REGISTER OF UNITED STATES OFFICIALS FROM IOWA

IOWA MEN IN THE CABINET

SECRETARY OF THE TREASURY

Leslie M. Shaw.....from February 1, 1902, to March 4, 1907

SECRETARIES OF WAR

William W. Belknap.....from October 25, 1869, to March 2, 1876

George W. McCrary.....from March 12, 1877, to December 10, 1879

POSTMASTER GENERAL

Frank Hatton.....from October 14, 1884, to March 6, 1885

SECRETARIES OF THE INTERIOR

James Harlan.....from May 15, 1865, to July 27, 1866

Samuel J. Kirkwood.....from March 5, 1881, to April 6, 1882

SECRETARIES OF AGRICULTURE

James Wilson.....from March 5, 1897, to March 4, 1913

E. T. Meredith.....from February 1, 1920, to March 4, 1921

§§Henry C. Wallace.....from March 4, 1921, to October 25, 1924

UNITED STATES SENATORS

Name	Politics	Nativity	Date of Birth	Residence	Years Served
Augustus C. Dodge...	Dem.	Louisiana....	Jan. 2, 1812	Burlington..	1848-1855
George W. Jones.....	Dem.	Indiana.....	April 12, 1804	Dubuque....	1848-1859
*James Harlan.....	Rep.	Illinois.....	Aug. 26, 1820	Mt. Pleasant	1855-1865
†James W. Grimes....	Rep.	N. Hampshire	Oct. 20, 1816	Burlington..	1859-1869
Samuel J. Kirkwood...	Rep.	Maryland....	Dec. 20, 1813	Iowa City...	1866-1867
James B. Howell.....	Rep.	New Jersey...	July 4, 1816	Keokuk.....	1870-1871
James Harlan.....	Rep.	Illinois.....	Aug. 26, 1820	Mt. Pleasant	1867-1873
George C. Wright....	Rep.	Indiana.....	Mar. 24, 1820	Des Moines..	1871-1877
§William B. Allison..	Rep.	Ohio.....	Mar. 2, 1829	Dubuque....	1873-1908
†Samuel J. Kirkwood...	Rep.	Maryland....	Dec. 20, 1813	Iowa City...	1877-1881
James W. McMill.....	Rep.	Ohio.....	Mar. 4, 1834	Afton.....	1881-1883
James F. Wilson.....	Rep.	Ohio.....	Oct. 19, 1828	Fairfield....	1883-1895
**John H. Gear.....	Rep.	New York.....	April 7, 1825	Burlington..	1895-1900
††Jonathan P. Dolliver	Rep.	West Virginia	Feb. 26, 1858	Ft. Dodge...	1900-1910
***Albert B. Cummins..	Rep.	Pennsylvania..	Feb. 15, 1850	Des Moines..	1908-1926
Lafayette Young.....	Rep.	Iowa.....	May 10, 1848	Des Moines..	1910-1911
†William S. Kenyon...	Rep.	Ohio.....	June 10, 1869	Ft. Dodge...	1911-1922
††Chas. A. Rawson....	Rep.	Iowa.....	May 29, 1867	Des Moines..	1922-
††Smith W. Brookhart..	Rep.	Missouri.....	Feb. 2, 1860	Washington..	1922-1926
					1927-
Daniel F. Steck.....	Dem.	Iowa.....	Dec. 16, 1881	Ortumba....	1926-
David W. Stewart.....	Rep.	Ohio.....	Jan. 22, 1887	Sioux City...	1926-1927

*Resigned to accept the position of Secretary of Interior. Samuel J. Kirkwood elected to fill vacancy.

†Resigned. James B. Howell elected to fill vacancy.

§Died August 4, 1908. Albert B. Cummins was elected at a special session of the Thirty-second General Assembly, November 24, 1908, to fill the balance of Senator Allison's term. Mr. Cummins was also elected by the Thirty-third General Assembly for the term beginning March 4, 1909, and ending March 4, 1915.

†Resigned to accept the position of Secretary of the Interior. James W. McMill appointed by the Governor to fill the vacancy. Also elected by the Nineteenth General Assembly, January, 1882, to fill out the balance of the term ending March 4, 1883.

**Died July 14, 1900. Jonathan P. Dolliver appointed August 22, 1900, by the Governor to fill the vacancy; also elected by the Twenty-ninth General Assembly, January, 1902, to fill out the balance of the term ending March 4, 1907; re-elected by the Thirty-second General Assembly for the term ending March 4, 1913.

††Died October 15, 1910. Lafayette Young appointed November 12, 1910, by Governor, to fill vacancy until convening of Thirty-fourth General Assembly.

††The Thirty-fourth General Assembly, April 12, 1911, elected William S. Kenyon to fill the vacancy caused by the death of Senator Dolliver; re-elected by the Thirty-fifth General Assembly for term ending March 4, 1919; re-elected for a term ending March 4, 1925; resigned February 24, 1922; Charles A. Rawson appointed to fill vacancy, effective February 25, 1922, to serve until the next general election, which was held November 7, 1922.

†††Appointed to fill vacancy effective February 25, 1922, until next general election, November 7, 1922.

†††Smith W. Brookhart was duly chosen at the general election as United States Senator for the unexpired term of Wm. S. Kenyon resigned.

§§Henry C. Wallace died October 25, 1924, while serving as Secretary of Agriculture.

***Died July 31, 1926. David W. Stewart appointed to fill vacancy.

REPRESENTATIVES IN CONGRESS

TWENTY-NINTH CONGRESS—1845 TO 1847

Dis- trict	Name	Politics	Residence	Profession
1	S. Clinton Hastings*	Dem...	Bloomington.....	Lawyer
2	Shepherd Leffler*	Dem...	Burlington.....	Farmer

*Took his seat December 29, 1846.

THIRTIETH CONGRESS—1847 TO 1849

1	William Thompson.....	Dem...	Mt. Pleasant.....	Lawyer
2	Shepherd Leffler.....	Dem...	Burlington.....	Farmer

THIRTY-FIRST CONGRESS—1849 TO 1851

1	William Thompson†.....	Dem...	Mt. Pleasant.....	Lawyer
1	Daniel F. Miller.....	Whig...	Fort Madison.....	Lawyer
2	Shepherd Leffler.....	Dem...	Burlington.....	Farmer

†Seat declared vacant June 29, 1850. Daniel F. Miller elected to fill vacancy.

THIRTY-SECOND CONGRESS—1851 TO 1853

1	Bernhart Henn.....	Dem...	Fairfield.....	Lawyer
2	Lincoln Clark.....	Dem...	Dubuque.....	Lawyer

THIRTY-THIRD CONGRESS—1853 TO 1855

1	Bernhart Henn.....	Dem...	Fairfield.....	Lawyer
2	John P. Cook.....	Dem...	Davenport.....	Lawyer

THIRTY-FOURTH CONGRESS—1855 TO 1857

1	Augustus Hall.....	Dem...	Keosauqua.....	Lawyer
2	James Thorington.....	Rep....	Davenport.....	Lawyer

THIRTY-FIFTH CONGRESS—1857 TO 1859

1	Samuel R. Curtis.....	Rep....	Keokuk.....	Lawyer
2	Timothy Davis.....	Amer..	Dubuque.....	Lawyer

THIRTY-SIXTH CONGRESS—1859 TO 1861

1	Samuel R. Curtis.....	Rep....	Keokuk.....	Lawyer
2	William Vandever.....	Rep....	Dubuque.....	Lawyer

THIRTY-SEVENTH CONGRESS—1861 TO 1863

1	Samuel R. Curtis†.....	Rep....	Keokuk.....	Lawyer
	James F. Wilson.....	Rep....	Fairfield.....	Lawyer
2	William Vandever.....	Rep....	Dubuque.....	Lawyer

†Resigned. James F. Wilson elected to fill vacancy.

THIRTY-EIGHTH CONGRESS—1863 TO 1865

District	Name	Politics	Residence	Profession
1	James F. Wilson.....	Rep....	Fairfield.....	Lawyer
2	Hiram Price.....	Rep....	Davenport.....	Banker
3	William B. Allison.....	Rep....	Dubuque.....	Lawyer
4	Josiah B. Grinnell.....	Rep....	Grinnell.....	Farmer
5	John A. Kasson.....	Rep....	Des Moines.....	Lawyer
6	Asahel W. Hubbard.....	Rep....	Sioux City.....	Lawyer

THIRTY-NINTH CONGRESS—1865 TO 1867

1	James F. Wilson.....	Rep....	Fairfield.....	Lawyer
2	Hiram Price.....	Rep....	Davenport.....	Banker
3	William B. Allison.....	Rep....	Dubuque.....	Lawyer
4	Josiah B. Grinnell.....	Rep....	Grinnell.....	Farmer
5	John A. Kasson.....	Rep....	Des Moines.....	Lawyer
6	Asahel W. Hubbard.....	Rep....	Sioux City.....	Lawyer

FORTIETH CONGRESS—1867 TO 1869

1	James F. Wilson.....	Rep....	Fairfield.....	Lawyer
2	Hiram Price.....	Rep....	Davenport.....	Banker
3	William B. Allison.....	Rep....	Dubuque.....	Lawyer
4	William Loughridge.....	Rep....	Oskaloosa.....	Lawyer
5	Grenville M. Dodge.....	Rep....	Council Bluffs.....	Engineer
6	Asahel W. Hubbard.....	Rep....	Sioux City.....	Lawyer

FORTY-FIRST CONGRESS—1869 TO 1871

1	George W. McCrary.....	Rep....	Keokuk.....	Lawyer
2	William Smyth.....	Rep....	Marion.....	Lawyer
2	Wm. P. Wolf.....	Rep....	Tipton.....	
3	William B. Allison.....	Rep....	Dubuque.....	Lawyer
4	William Loughridge.....	Rep....	Oskaloosa.....	Lawyer
5	Frank W. Palmer.....	Rep....	Des Moines.....	Editor
6	Charles Pomeroy.....	Rep....	Fort Dodge.....	Farmer

†Died September 30, 1870. William P. Wolf, elected October 11, 1870, to fill vacancy.

FORTY-SECOND CONGRESS—1871 TO 1873

1	George W. McCrary.....	Rep....	Keokuk.....	Lawyer
2	Aylett R. Cotton.....	Rep....	Lyons.....	Lawyer
3	Wm. G. Donnan.....	Rep....	Independence.....	Lawyer
4	Madison M. Walden.....	Rep....	Centerville.....	Editor
5	Frank W. Palmer.....	Rep....	Des Moines.....	Editor
6	Jackson Orr.....	Rep....	Montana.....	Merchant

FORTY-THIRD CONGRESS—1873 TO 1875

1	George W. McCrary.....	Rep....	Keokuk.....	Lawyer
2	Aylett R. Cotton.....	Rep....	Lyons.....	Lawyer
3	William G. Donnan.....	Rep....	Independence.....	Lawyer
4	Henry O. Pratt.....	Rep....	Charles City.....	Lawyer
5	James Wilson.....	Rep....	Traer.....	Farmer
6	William Loughridge.....	Rep....	Oskaloosa.....	Lawyer
7	John A. Kasson.....	Rep....	Des Moines.....	Lawyer
8	James W. McDill.....	Rep....	Afton.....	Lawyer
9	Jackson Orr.....	Rep....	Boone.....	Merchant

FORTY-FOURTH CONGRESS—1875 TO 1877

District	Name	Politics	Residence	Profession
1	George W. McCrary.....	Rep....	Keokuk.....	Farmer
2	John Q. Tufts.....	Rep....	Wilton Jct.....	Lawyer
3	Lucien L. Ainsworth.....	A. M.*	West Union.....	Lawyer
4	Henry O. Pratt.....	Rep....	Charles City.....	Lawyer
5	James Wilson.....	Rep....	Traer.....	Lawyer
6	Ezekiel S. Sampson.....	Rep....	Sigourney.....	Lawyer
7	John A. Kasson.....	Rep....	Des Moines.....	Lawyer
8	James W. McDill.....	Rep....	Afton.....	Lawyer
9	Addison Oliver.....	Rep....	Onawa.....	Lawyer

*Anti-monopoly.

FORTY-FIFTH CONGRESS—1877 TO 1879

1	Joseph C. Stone.....	Rep....	Burlington.....	Physician
2	Hiram Price.....	Rep....	Davenport.....	Banker
3	Theodore W. Burdick.....	Rep....	Decorah.....	Banker
4	Nathaniel C. Deering.....	Rep....	Osage.....	Banker
5	Rush Clark.....	Rep....	Iowa City.....	Lawyer
6	Ezekiel S. Sampson.....	Rep....	Sigourney.....	Lawyer
7	Henry J. B. Cummings.....	Rep....	Winterset.....	Lawyer
8	William F. Sapp.....	Rep....	Council Bluffs.....	Lawyer
9	Addison Oliver.....	Rep....	Onawa.....	Lawyer

FORTY-SIXTH CONGRESS—1879 TO 1881

1	Moses A. McCoid.....	Rep....	Fairfield.....	Lawyer
2	Hiram Price.....	Rep....	Davenport.....	Banker
3	Thomas Updegraff.....	Rep....	McGregor.....	Lawyer
4	Nathaniel C. Deering.....	Rep....	Osage.....	Banker
5	Rush Clark*.....	Rep....	Iowa City.....	Lawyer
6	William G. Thompson.....	Rep....	Marion.....	Lawyer
7	James B. Weaver.....	G. B.†	Bloomfield.....	Lawyer
8	Edward H. Gillette.....	G. B.†	Des Moines.....	Farmer
9	William F. Sapp.....	Rep....	Council Bluffs.....	Lawyer
	Cyrus C. Carpenter.....	Rep....	Fort Dodge.....	Lawyer

*Died. William G. Thompson elected to fill vacancy.

†Greenback.

FORTY-SEVENTH CONGRESS—1881 TO 1883

1	Moses A. McCoid.....	Rep....	Fairfield.....	Lawyer
2	Sewell S. Farwell.....	Rep....	Monticello.....	Farmer
3	Thomas Updegraff.....	Rep....	McGregor.....	Lawyer
4	Nathaniel C. Deering.....	Rep....	Osage.....	Banker
5	William G. Thompson.....	Rep....	Marion.....	Lawyer
6	Marsena E. Cutts*.....	Rep....	Oskaloosa.....	Lawyer
6	John C. Cook.....	Dem....	Newton.....	Lawyer
7	John A. Kasson.....	Rep....	Des Moines.....	Lawyer
8	William P. Hepburn.....	Rep....	Clarinda.....	Lawyer
9	Cyrus C. Carpenter.....	Rep....	Fort Dodge.....	Lawyer

*Unseated March 3, 1883. John C. Cook declared elected.

FORTY-EIGHTH CONGRESS—1883 TO 1885

District	Name	Politics	Residence	Profession
1	Moses A. McCold	Rep.	Fairfield	Lawyer
2	Jeremiah H. Murphy	Dem.	Davenport	Lawyer
3	David B. Henderson	Rep.	Dubuque	Lawyer
4	L. H. Weller	Nat'l.	Nashua	Lawyer
5	James Wilson*	Rep.	Traer	Farmer
5	Benjamin T. Frederick	Dem.	Marshalltown	Manufacturer
6	Marsena E. Cutts†	Rep.	Oskaloosa	Lawyer
6	John C. Cook	Ind.	Newton	Lawyer
7	John A. Kasson‡	Rep.	Des Moines	Lawyer
7	Hiram Y. Smith	Rep.	Des Moines	Lawyer
8	William P. Hepburn	Rep.	Clarinda	Lawyer
9	William H. M. Pusey	Dem.	Council Bluffs	Banker
10	Adoniram J. Holmes	Rep.	Boone	Lawyer
11	Isaac S. Struble	Rep.	Le Mars	Lawyer

*Unseated March 3, 1885. Benjamin T. Frederick declared elected.

†Died. John C. Cook elected to fill vacancy.

‡Resigned. Hiram Y. Smith elected to fill vacancy.

FORTY-NINTH CONGRESS—1885 TO 1887

1	Benton J. Hall	Dem.	Burlington	Lawyer
2	Jeremiah H. Murphy	Dem.	Davenport	Lawyer
3	David B. Henderson	Rep.	Dubuque	Lawyer
4	William E. Fuller	Rep.	West Union	Lawyer
5	Benjamin T. Frederick	Dem.	Marshalltown	Manufacturer
6	James B. Weaver	Dem.	Bloomfield	Lawyer
7	Edwin H. Conger	Rep.	Des Moines	Lawyer
8	William P. Hepburn	Rep.	Clarinda	Lawyer
9	Joseph Lyman	Rep.	Council Bluffs	Lawyer
10	Adoniram J. Holmes	Rep.	Boone	Lawyer
11	Isaac S. Struble	Rep.	Le Mars	Lawyer

FIFTIETH CONGRESS—1887 TO 1889

1	John H. Gear	Rep.	Burlington	Merchant
2	Walter I. Hayes	Dem.	Clinton	Lawyer
3	David B. Henderson	Rep.	Dubuque	Lawyer
4	William E. Fuller	Rep.	West Union	Lawyer
5	Daniel Kerr	Rep.	Grundy Center	Lawyer
6	James B. Weaver	Dem.	Bloomfield	Lawyer
7	Edwin H. Conger	Rep.	Des Moines	Lawyer
8	Albert R. Anderson	Dem.	Sidney	Lawyer
9	Joseph Lyman	Rep.	Council Bluffs	Lawyer
10	Adoniram J. Holmes	Rep.	Boone	Lawyer
11	Isaac S. Struble	Rep.	Le Mars	Lawyer

FIFTY-FIRST CONGRESS—1889 TO 1891

1	John H. Gear	Rep.	Burlington	Merchant
2	Walter I. Hayes	Dem.	Clinton	Lawyer
3	David B. Henderson	Rep.	Dubuque	Lawyer
4	Joseph H. Sweney	Rep.	Osage	Lawyer
5	Daniel Kerr	Rep.	Grundy Center	Lawyer
6	John F. Lacey	Rep.	Oskaloosa	Lawyer
7	Edwin H. Conger*	Rep.	Des Moines	Lawyer
7	Edward R. Hays	Rep.	Knoxville	Lawyer
8	James P. Flick	Rep.	Bedford	Lawyer
9	Joseph R. Reed	Rep.	Council Bluffs	Lawyer
10	Jonathan P. Dolliver	Rep.	Fort Dodge	Lawyer
11	Isaac S. Struble	Rep.	Le Mars	Lawyer

*Resigned. Edward R. Hays elected to fill vacancy.

REGISTER OF U. S. OFFICIALS FROM IOWA

127

FIFTY-SECOND CONGRESS—1891 TO 1893

District	Name	Politics	Residence	Profession
1	John J. Seerley.....	Dem...	Burlington.....	Lawyer
2	Walter I. Hayes.....	Dem...	Clinton.....	Lawyer
3	David B. Henderson.....	Rep...	Dubuque.....	Lawyer
4	Walt. H. Butler.....	Dem...	West Union.....	Teacher
5	John T. Hamilton.....	Dem...	Cedar Rapids.....	Merchant
6	Frederick E. White.....	Dem...	Webster.....	Farmer
7	John A. T. Hull.....	Rep...	Des Moines.....	Lawyer
8	James P. Flick.....	Rep...	Bedford.....	Lawyer
9	Thomas Bowman.....	Dem...	Council Bluffs.....	Merchant
10	Jonathan P. Dolliver.....	Rep...	Fort Dodge.....	Lawyer
11	George D. Perkins.....	Rep...	Sioux City.....	Editor

FIFTY-THIRD CONGRESS—1893 TO 1895

1	John H. Gear.....	Rep...	Burlington.....	Merchant
2	Walter I. Hayes.....	Dem...	Clinton.....	Lawyer
3	David B. Henderson.....	Rep...	Dubuque.....	Lawyer
4	Thomas Updegraff.....	Rep...	McGregor.....	Lawyer
5	Robert G. Cousins.....	Rep...	Tipton.....	Lawyer
6	John F. Lacey.....	Rep...	Oskaloosa.....	Lawyer
7	John A. T. Hull.....	Rep...	Des Moines.....	Lawyer
8	William P. Hepburn.....	Rep...	Clarinda.....	Lawyer
9	Alva L. Hager.....	Rep...	Greenfield.....	Lawyer
10	Jonathan P. Dolliver.....	Rep...	Fort Dodge.....	Lawyer
11	George D. Perkins.....	Rep...	Sioux City.....	Editor

FIFTY-FOURTH AND FIFTY-FIFTH CONGRESS—1895 TO 1899

1	Samuel M. Clark.....	Rep...	Keokuk.....	Editor
2	George M. Curtis.....	Rep...	Clinton.....	Manufacturer
3	David B. Henderson.....	Rep...	Dubuque.....	Lawyer
4	Thomas Updegraff.....	Rep...	McGregor.....	Lawyer
5	Robert G. Cousins.....	Rep...	Tipton.....	Lawyer
6	John F. Lacey.....	Rep...	Oskaloosa.....	Lawyer
7	John A. T. Hull.....	Rep...	Des Moines.....	Lawyer
8	William P. Hepburn.....	Rep...	Clarinda.....	Lawyer
9	Alva L. Hager.....	Rep...	Greenfield.....	Lawyer
10	Jonathan P. Dolliver.....	Rep...	Fort Dodge.....	Lawyer
11	George D. Perkins.....	Rep...	Sioux City.....	Editor

FIFTY-SIXTH CONGRESS—1899 TO 1901

1	Thomas Hedge.....	Rep...	Burlington.....	Lawyer
2	Joe R. Lane.....	Rep...	Davenport.....	Lawyer
3	David B. Henderson.....	Rep...	Dubuque.....	Lawyer
4	Gilbert M. Haugen.....	Rep...	Northwood.....	Banker
5	Robert G. Cousins.....	Rep...	Tipton.....	Lawyer
6	John F. Lacey.....	Rep...	Oskaloosa.....	Lawyer
7	John A. T. Hull.....	Rep...	Des Moines.....	Lawyer
8	William P. Hepburn.....	Rep...	Clarinda.....	Lawyer
9	Smith McPherson*.....	Rep...	Red Oak.....	Lawyer
9	Walter I. Smith.....	Rep...	Council Bluffs.....	Lawyer
10	Jonathan P. Dolliver.....	Rep...	Fort Dodge.....	Lawyer
10	James P. Conner.....	Rep...	Denison.....	Lawyer
11	Lot Thomas.....	Rep...	Storm Lake.....	Lawyer

*Resigned June 6, 1900. Walter I. Smith elected to fill vacancy.

†Resigned September 7, 1900, to take effect the first Monday in December, 1900. James P. Conner elected to fill vacancy.

FIFTY-SEVENTH CONGRESS—1901 TO 1903

District	Name	Politics	Residence	Profession
1	Thomas Hedge.....	Rep....	Burlington.....	Lawyer
2	John N. W. Rumble.....	Rep....	Marengo.....	Lawyer
3	David B. Henderson.....	Rep....	Dubuque.....	Lawyer
4	Gilbert N. Haugen.....	Rep....	Northwood.....	Banker
5	Robert G. Cousins.....	Rep....	Tipton.....	Lawyer
6	John F. Lacey.....	Rep....	Oskaloosa.....	Lawyer
7	John A. T. Hull.....	Rep....	Des Moines.....	Lawyer
8	William P. Hepburn.....	Rep....	Clarinda.....	Lawyer
9	Walter I. Smith.....	Rep....	Council Bluffs.....	Lawyer
10	James P. Conner.....	Rep....	Denison.....	Lawyer
11	Lot Thomas.....	Rep....	Storm Lake.....	Lawyer

FIFTY-EIGHTH CONGRESS—1903 TO 1905

1	Thomas Hedge.....	Rep....	Burlington.....	Lawyer
2	Martin J. Wade.....	Dem....	Iowa City.....	Lawyer
3	Benjamin P. Birdsall.....	Rep....	Clarion.....	Lawyer
4	Gilbert N. Haugen.....	Rep....	Northwood.....	Banker
5	Robert G. Cousins.....	Rep....	Tipton.....	Lawyer
6	John F. Lacey.....	Rep....	Oskaloosa.....	Lawyer
7	John A. T. Hull.....	Rep....	Des Moines.....	Lawyer
8	William P. Hepburn.....	Rep....	Clarinda.....	Lawyer
9	Walter I. Smith.....	Rep....	Council Bluffs.....	Lawyer
10	James P. Conner.....	Rep....	Denison.....	Lawyer
11	Lot Thomas.....	Rep....	Storm Lake.....	Lawyer

FIFTY-NINTH CONGRESS—1905 TO 1907

1	Thomas Hedge.....	Rep....	Burlington.....	Lawyer
2	Albert F. Dawson.....	Rep....	Preston.....	Journalist
3	Benjamin P. Birdsall.....	Rep....	Clarion.....	Lawyer
4	Gilbert N. Haugen.....	Rep....	Northwood.....	Banker
5	Robert G. Cousins.....	Rep....	Tipton.....	Lawyer
6	John F. Lacey.....	Rep....	Oskaloosa.....	Lawyer
7	John A. T. Hull.....	Rep....	Des Moines.....	Lawyer
8	William P. Hepburn.....	Rep....	Clarinda.....	Lawyer
9	Walter I. Smith.....	Rep....	Council Bluffs.....	Lawyer
10	James P. Conner.....	Rep....	Denison.....	Lawyer
11	Elbert H. Hubbard.....	Rep....	Sioux City.....	Lawyer

SIXTIETH CONGRESS—1907 TO 1909

1	Charles A. Kennedy.....	Rep....	Montrose.....	Nurseryman
2	Albert F. Dawson.....	Rep....	Preston.....	Journalist
3	Benjamin P. Birdsall.....	Rep....	Clarion.....	Lawyer
4	Gilbert N. Haugen.....	Rep....	Northwood.....	Banker
5	Robert G. Cousins.....	Rep....	Tipton.....	Lawyer
6	Daniel W. Hamilton.....	Dem....	Sigourney.....	Lawyer
7	John A. T. Hull.....	Rep....	Des Moines.....	Lawyer
8	William P. Hepburn.....	Rep....	Clarinda.....	Lawyer
9	Walter I. Smith.....	Rep....	Council Bluffs.....	Lawyer
10	James P. Conner.....	Rep....	Denison.....	Lawyer
11	Elbert H. Hubbard.....	Rep....	Sioux City.....	Lawyer

SIXTY-FIRST CONGRESS—1909 TO 1911

1	Charles A. Kennedy.....	Rep....	Montrose.....	Nurseryman
2	Albert F. Dawson.....	Rep....	Preston.....	Journalist
3	Charles E. Pickett.....	Rep....	Waterloo.....	Lawyer
4	Gilbert N. Haugen.....	Rep....	Northwood.....	Banker
5	James W. Good.....	Rep....	Cedar Rapids.....	Lawyer
6	Nathan E. Kendall.....	Rep....	Albia.....	Lawyer
7	John A. T. Hull.....	Rep....	Des Moines.....	Lawyer
8	William D. Jamieson.....	Dem....	Shenandoah.....	Editor
9	Walter I. Smith.....	Rep....	Council Bluffs.....	Lawyer
10	Frank P. Woods.....	Rep....	Estherville.....	Banker
11	Elbert H. Hubbard.....	Rep....	Sioux City.....	Lawyer

SIXTY-SECOND CONGRESS—1911 TO 1913

Dis- trict	Name	Politics	Residence	Profession
1	Charles A. Kennedy	Rep.	Montrose	Nurseryman
2	Irvin S. Pepper	Dem.	Muscatine	Lawyer
3	Charles E. Pickett	Rep.	Waterloo	Lawyer
4	Gilbert N. Haugen	Rep.	Northwood	Lawyer
5	James W. Good	Rep.	Cedar Rapids	Lawyer
6	Nathan E. Kendall	Rep.	Albia	Lawyer
7	Solomon F. Prouty	Rep.	Des Moines	Lawyer
8	Horace M. Towner	Rep.	Corning	Lawyer
9	Walter I. Smith*	Rep.	Council Bluffs	Lawyer
9	William R. Green	Rep.	Audubon	Lawyer
10	Frank P. Woods	Rep.	Estherville	Banker
11	Elbert H. Hubbard†	Rep.	Sioux City	Lawyer
11	George C. Scott	Rep.	Sioux City	Lawyer

*Resigned March 7, 1911, to take effect March 15, 1911. William R. Green elected to fill vacancy.

†Died June 4, 1912. George C. Scott elected November 5, 1912, to fill vacancy.

SIXTY-THIRD CONGRESS—1913 TO 1915

1	Charles A. Kennedy	Rep.	Montrose	Nurseryman
2	I. S. Pepper	Dem.	Muscatine	Lawyer
2	Henry Vollmert	Dem.	Davenport	Lawyer
3	Maurice Connolly	Dem.	Dubuque	Manufacturer
4	Gilbert N. Haugen	Rep.	Northwood	Lawyer
5	James W. Good	Rep.	Cedar Rapids	Lawyer
6	Sant Kirkpatrick	Dem.	Ottumwa	Lawyer
7	Solomon F. Prouty	Rep.	Des Moines	Lawyer
8	Horace M. Towner	Rep.	Corning	Lawyer
9	William R. Green	Rep.	Audubon	Lawyer
10	Frank P. Woods	Rep.	Estherville	Banker
11	George C. Scott	Rep.	Sioux City	Lawyer

†Elected February 10, 1914, to succeed I. S. Pepper, who died December 23, 1913.

SIXTY-FOURTH CONGRESS—1915 TO 1917

1	Charles A. Kennedy	Rep.	Montrose	Nurseryman
2	Harry E. Hull	Rep.	Williamsburg	Grain Dealer
3	Burton E. Sweet	Rep.	Waverly	Lawyer
4	Gilbert N. Haugen	Rep.	Northwood	Banker
5	James W. Good	Rep.	Cedar Rapids	Lawyer
6	C. W. Ramseyer	Rep.	Bloomfield	Lawyer
7	Cassius C. Dowell	Rep.	Des Moines	Lawyer
8	Horace M. Towner	Rep.	Corning	Lawyer
9	William R. Green	Rep.	Council Bluffs	Lawyer
10	Frank P. Woods	Rep.	Estherville	Banker
11	Thomas J. Steele	Dem.	Sioux City	Broker

SIXTY-FIFTH CONGRESS—1917 TO 1919

1	Charles A. Kennedy	Rep.	Montrose	Nurseryman
2	Harry E. Hull	Rep.	Williamsburg	Grain Dealer
3	Burton E. Sweet	Rep.	Waverly	Lawyer
4	Gilbert N. Haugen	Rep.	Northwood	Banker
5	James W. Good	Rep.	Cedar Rapids	Lawyer
6	C. W. Ramseyer	Rep.	Bloomfield	Lawyer
7	Cassius C. Dowell	Rep.	Des Moines	Lawyer
8	Horace M. Towner	Rep.	Corning	Lawyer
9	William R. Green	Rep.	Council Bluffs	Lawyer
10	Frank P. Woods	Rep.	Estherville	Banker
11	George C. Scott	Rep.	Sioux City	Lawyer

SIXTY-SIXTH CONGRESS—1919 TO 1921

District	Name	Politics	Residence	Profession
1	Charles A. Kennedy	Rep.	Montrose	Nurseryman
2	Harry E. Hull	Rep.	Williamsburg	Grain Dealer
3	Burton E. Sweet	Rep.	Waverly	Lawyer
4	Gilbert N. Haugen	Rep.	Northwood	Banker
5	James W. Good	Rep.	Cedar Rapids	Lawyer
6	C. W. Ramseyer	Rep.	Bloomfield	Lawyer
7	Cassius C. Dowell	Rep.	Des Moines	Lawyer
8	Horace M. Towner	Rep.	Corning	Lawyer
9	William R. Green	Rep.	Council Bluffs	Lawyer
10	L. J. Dickinson	Rep.	Algona	Lawyer
11	W. D. Boies	Rep.	Sheldon	Lawyer

SIXTY-SEVENTH CONGRESS—1921 TO 1923

1	W. F. Kopp	Rep.	Mt. Pleasant	Lawyer
2	Harry E. Hull	Rep.	Williamsburg	Grain Dealer
3	Burton E. Sweet	Rep.	Waverly	Lawyer
4	Gilbert N. Haugen	Rep.	Northwood	Banker
5	James W. Good	Rep.	Cedar Rapids	Lawyer
6	C. W. Ramseyer	Rep.	Bloomfield	Lawyer
7	Cassius C. Dowell	Rep.	Des Moines	Lawyer
8	Horace M. Towner	Rep.	Corning	Lawyer
9	William R. Green	Rep.	Council Bluffs	Lawyer
10	L. J. Dickinson	Rep.	Algona	Lawyer
11	W. D. Boies	Rep.	Sheldon	Lawyer

SIXTY-EIGHTH CONGRESS—1923 TO 1925

1	W. F. Kopp	Rep.	Mt. Pleasant	Lawyer
2	Harry E. Hull	Rep.	Williamsburg	Grain Dealer
3	T. J. B. Robinson	Rep.	Hampton	Banker
4	Gilbert N. Haugen	Rep.	Northwood	Banker
5	Cyrenus Cole	Rep.	Cedar Rapids	Publisher
6	C. W. Ramseyer	Rep.	Bloomfield	Lawyer
7	Cassius C. Dowell	Rep.	Des Moines	Lawyer
8	H. M. Towner*	Rep.	Corning	Lawyer
8	Hiram K. Evans	Rep.	Corydon	Lawyer
9	William R. Green	Rep.	Council Bluffs	Lawyer
10	L. J. Dickinson	Rep.	Algona	Lawyer
11	William D. Boies	Rep.	Sheldon	Lawyer

*Resigned April 2, 1923. Hiram K. Evans elected to fill vacancy.

SIXTY-NINTH AND SEVENTIETH CONGRESS—1925 TO 1929

1	W. F. Kopp	Rep.	Mt. Pleasant	Lawyer
2	F. D. Letts	Rep.	Davenport	Lawyer
3	T. J. B. Robinson	Rep.	Hampton	Banker
4	Gilbert N. Haugen	Rep.	Northwood	Banker
5	Cyrenus Cole	Rep.	Cedar Rapids	Publisher
6	C. W. Ramseyer	Rep.	Bloomfield	Lawyer
7	Cassius C. Dowell	Rep.	Des Moines	Lawyer
8	Lloyd Thurston	Rep.	Osceola	Lawyer
9	William R. Green	Rep.	Council Bluffs	Lawyer
10	L. J. Dickinson	Rep.	Algona	Lawyer
11	William D. Boies	Rep.	Sheldon	Lawyer

STATE EXECUTIVE DEPARTMENT

GOVERNOR

Term of incumbent ends January, 1929. Compensation \$7,500.

JOHN HAMMILL, of Britt, Hancock County. Born in Wisconsin.

Position	Name	Legal Residence	Birthplace	Annual Salary
Secretary to Governor.....	Elsie L. Dachroth.....	Mason City.....	Illinois.....	\$ 2,850
Pardon Clerk.....	Louise Thompson.....	Des Moines.....	Iowa.....	1,800
Stenographer and File Clerk.....	Marguerite L. Howard.....	Des Moines.....	Iowa.....	1,500
Notarial Clerk.....	Mollie E. Heist.....	Des Moines.....	Iowa.....	1,300
Messenger and Usher.....	William T. Jones.....	Des Moines.....	Missouri.....	1,400

The supreme executive power of the state is vested in the governor, whose term of office is two years. He receives an annual salary of \$7,500.

No person is eligible who has not been a citizen of the United States and a resident of this state two years next preceding the election, and attained the age of thirty years at the time of said election.

He is commander-in-chief of the military forces of the state.

He transacts all executive business with the officers of government, civil and military, and may require information in writing from the officers of the executive department upon any subject relating to the duties of their respective offices.

When any office, from any cause, becomes vacant, and no mode is provided by the constitution and laws for filling such vacancy, the governor has power to fill such vacancy, by granting a commission, which expires at the end of the next session of the general assembly, or at the next election by the people.

He may, on extraordinary occasions, convene the general assembly by proclamation and shall state to both houses when assembled, the purpose for which they shall have convened.

He is required to communicate, by message, to the general assembly, at every regular session, the condition of the state, and may make such recommendations to the body as he shall judge expedient.

In case of disagreement between the two houses with respect to the time of adjournment, the governor has power to adjourn the general assembly to such time as he may think proper; but no such adjournment shall be beyond the time fixed for the regular meeting of the next general assembly.

All bills must be submitted to him for approval, and a two-thirds vote of both branches of the legislature is required to pass a bill over his veto.

The governor has power to grant reprieves, commutation and pardons, after conviction, for all offenses except treason and cases of impeachment, subject to such regulations as may be provided by law. Upon conviction for treason, he has power to suspend the execution of the sentence until the case shall be reported to the general assembly at its next meeting. He has power to remit fines and forfeitures, under such regulations as may be prescribed by law; and shall report to the general assembly, at its next meeting, each case of reprieve, commutation or pardon granted, and the reason therefor.

He appoints all principal officers of the state not elected by the people, and certain officers connected with the state government, by and with the consent of the senate.

He signs patents for state lands, and appoints and commissions notaries public and commissioners in other states to take acknowledgment of deeds for this state.

He may demand fugitives from justice from the executives of other states, and may issue warrants, upon the requests of other governors, for fugitives found in this state.

LIEUTENANT-GOVERNOR

Term of incumbent ends January, 1929.

CLEM F. KIMBALL, Council Bluffs. Born in Iowa.

The lieutenant-governor is elected for a term of two years and is required to have the same qualifications, as to age and residence, as the governor. He does not give bond.

In case of the death, impeachment, resignation, removal from office, or other disability of the governor, the powers and duties of that office devolve upon the lieutenant-governor, for the residue of the term, or until the governor shall be acquitted, or the disability removed.

The lieutenant-governor is president of the senate, but can only vote when the senate is equally divided. In case of his death or other disability incapacitating him from discharging the duties of his office, the same devolve upon the president pro tempore of the senate.

He receives the same mileage and double the compensation of a senator. He maintains an office at the capitol building during the meetings of the general assembly.

SECRETARY OF STATE

Term of incumbent ends January 1, 1929. Salary \$4,000.

W. C. RAMSAY, Belmond, Wright County. Born in Illinois.

Name	Position	Annual Salary
Col. W. H. Bailey.....	Deputy.....	\$2,850.00
Hazel M. Shea.....	Chief Clerk.....	2,000.00
Thelma Payne.....	Stenographer.....	1,200.00
Ruby Warner.....	Stenographer.....	1,200.00
Blanch Ballard.....	Corporation Clerk.....	1,500.00
Charlotte Schoffer.....	Recording Clerk.....	1,200.00
Irma Dunscombe.....	Recording Clerk.....	1,200.00

BOND AND INVESTMENT DIVISION

S. Louis Ostrem.....	Superintendent.....	\$3,000.00
O. Matilda Skovlin.....	Law Clerk.....	1,500.00

MOTOR VEHICLE DEPARTMENT*

W. M. Colladay.....	Superintendent.....	2,400.00
Carrie Dack.....	Chief Clerk.....	1,800.00
B. F. Traux.....	Superintendent of Index.....	1,800.00
May Russell.....	Auditor.....	1,500.00
Mary Ahern.....	Chief Bookkeeper.....	1,500.00

The secretary of state is the head of the department of state. He is elected by the people for a term of two years, and receives a salary of \$4,000 a year.

*Additional employes of the motor vehicle department to the number of 30 to 35 are regularly employed at from \$85 to \$100 a month.

He is ex officio a member of the executive council. He is also ex officio a member of the board of trustees of the state library and the historical department of Iowa, of the state board of health, and of the state printing board.

The secretary of state countersigns all commissions and proclamations issued by the governor, and keeps a record thereof in the executive register.

The enrolled copies of the constitution and the laws of the state, the authenticated copies of the journals of the senate and house of the general assemblies, and many other legislative and state papers are filed in his office.

Certificates of nomination and all papers and records pertaining to the nomination, election and qualification of state and district officers are filed in his office.

All papers relative to the incorporation of cities and towns, the annexation or severance of territory, and the consolidation or abandonment of municipal corporations are transmitted to him and preserved as a part of the permanent records.

Articles of incorporation of both domestic and foreign corporations, as well as all amendments thereto, are filed and recorded and certificates of authority to transact business within the state of Iowa are issued by him. Applications for the registration of trade-marks, labels and forms of advertising are made to him and certificates issued thereon.

The records, files, field notes and plats of survey, and other papers and documents of the state land office, are in his custody.

Iowa corporations organized for pecuniary profit, and all foreign corporations authorized to do business in this state, are required to report annually, in July, to the secretary of state and pay him an annual fee of one dollar each. The secretary of state is required to send, during May and June of each year, to each corporation of record in his office, a notice, advising as to the provisions of the law, and a blank for use of the corporation in making report. On receipt of annual report and fee, the secretary of state is required to issue to the corporation an annual permit.

The registration in the office of the secretary of state and the filing of a \$1,000 bond is required to be made of all charitable organizations soliciting public aid in the state and a permit must first be procured from his department before any such organization, its agents or representatives may lawfully solicit public donations in any county, city, or township in Iowa except within the county in which such person resides or in which such association or institution is located or in an adjoining county if location or residence is within six miles of such adjoining county.

An important branch of the work in the office of the secretary of state is that relating to the administration of the so-called Blue Sky Law, the same being an act passed by the thirty-sixth general assembly to prevent fraud in the sale and disposition of stocks, bonds and other securities.

A record of the registration of motor vehicles is also kept by him, his office being a clearing house for the motor vehicle registration in each of the ninety-nine counties of the state.

AUDITOR OF STATE

Term of incumbent ends January 1, 1929. Salary \$4,000.

J. W. LONG, of Ames, Story County. Born in Iowa.

Position	Name	Legal Residence	Birthplace	Annual Salary
Deputy	C. Fred Porter	Des Moines	Iowa	\$ 2,850
Chief Clerk Co. Accounting Dept.	J. V. Lemley	Leon	Pennsylvania	2,400
Chief Clerk Municipal Dept.	W. H. Hamner	Des Moines	Iowa	2,400
Chief Clerk Revenue Dept.	Maude Johnson	Des Moines	Iowa	2,100
Assistant Accountant	Mrs. Guy S. Brewer	Des Moines	Iowa	2,000
General Clerk	Kenneth Cutler	Des Moines	Iowa	1,800
Stenographer and Clerk	Alta J. Swisher	Albia	Iowa	1,500
Warrant Clerk	Jennie Allely	Montezuma	Illinois	1,400
Assistant Warrant Clerk	Rose Reusser	Des Moines	Iowa	1,200
Stenographer	Anna Lazarus	Des Moines	Iowa	1,200
Clerk	Eva N. Bear	Des Moines	Iowa	1,200
County Examiner	A. S. Lawrence	Muscatine	Iowa	Per Diem
County Examiner	Ben H. Hall	Cherokee	Iowa	Per Diem
County Examiner	Earl C. Holloway	Sidney	Iowa	Per Diem
County Examiner	J. I. Israel	Keokuk	Missouri	Per Diem
County Examiner	Paul N. Loomis	Mason City	South Dakota	Per Diem
County Examiner	Thos C. Meader	Eldora	Iowa	Per Diem
County Examiner	L. I. Truax	Des Moines	Iowa	Per Diem
County Examiner	E. L. Kerby	Centerville	Iowa	Per Diem
County Examiner	A. W. Blackburn	Logan	Iowa	Per Diem
County Examiner	Lee Van Kirk	Anamosa	Iowa	Per Diem
County Examiner	C. H. Bleakly	Des Moines	Iowa	Per Diem
County Examiner	John Horning	Audubon	Iowa	Per Diem
Assistant County Examiner	R. R. Cobb	Boone	Indiana	Per Diem
Assistant County Examiner	Warren Smith	Winterset	Iowa	Per Diem
Assistant County Examiner	Frank S. Shaw	Des Moines	Illinois	Per Diem
Assistant County Examiner	Seth Silver	Cantril	Iowa	Per Diem
Assistant County Examiner	Harry Abbott	Mason City	England	Per Diem
Assistant County Examiner	J. O. Woodmansee	Des Moines	Iowa	Per Diem
Assistant County Examiner	M. R. Davidson	Des Moines	Minnesota	Per Diem
Assistant County Examiner	E. T. Porter	Des Moines	Iowa	Per Diem
Assistant County Examiner	L. D. Kyner	Chariton	Iowa	Per Diem
Assistant County Examiner	Tom Brown	Lanesboro	Iowa	Per Diem
Assistant County Examiner	E. Ray Wiley	Leon	Iowa	Per Diem
Assistant County Examiner	D. Barnett	Des Moines	Germany	Per Diem
Assistant County Examiner	G. A. Coburn	Jefferson	Iowa	Per Diem
Municipal Examiner	C. B. Cassill	Lenox	Iowa	Per Diem
Municipal Examiner	H. F. Walton	Sac City	Iowa	Per Diem
Municipal Examiner	E. H. Kooser	Ames	Iowa	Per Diem
Municipal Examiner	E. F. Whitney	Des Moines	Iowa	Per Diem
Assistant Municipal Examiner	Geo. S. Bassett	Flt. Dodge	Iowa	Per Diem
Assistant Municipal Examiner	C. F. White	Des Moines	Iowa	Per Diem
Assistant Municipal Examiner	D. A. McNerty	Des Moines	Iowa	Per Diem

The auditor of state keeps the accounts between the state and the United States, or any state, public official or person; makes settlement of accounts with county treasurers and receivers of state revenues; keeps accounts of all revenues, funds and income of the state and of all disbursements; settles accounts with public debtors for debts due the state; settles claims against the state treasury; superintends and enforces payment of moneys payable into the state treasury; superintends the fiscal affairs of the state and furnishes forms for reports to be made by county officials to the state; issues all warrants on the state treasurer of money directed by law to be paid out of the treasury; has custody of all books, securities, bonds, etc., pertaining to the fiscal affairs of the state, where such are not required to be kept in some other office; reports to the governor biennially as to the revenues, funds, income, taxable property, also as to expenditures and estimates expenditures for the biennial period following; makes apportionments of interest on the permanent school fund among the counties and directs the payment of the proceeds of escheat estates to the school fund.

The auditor of state also has charge of the municipal finance department, the county accounting department, as well as having supervision of companies selling bonds on the installment plan, and building and loan associa-

tions; he appoints the building and loan examiners, the county examiners, and the examiners of municipal accounts. All reports by any of the companies or associations above named are made to him, all fees, except fees for incorporation, are paid to him, and all deposits required by law of any such companies or associations to be made with the state are deposited in the auditor's office. None of the companies or associations named can transact business in the state until they have received a certificate of authority from the auditor.

In addition to the above he is a member of the executive council of the state, which body constitutes the board of assessment and review and also has general supervision of the state's business, is a member of the state printing board, the geologist board, the bonus board, and ex-officio member of the state board of health. He is also ex-officio secretary of the state board of audit.

BOARD OF AUDIT

J. W. LONG.....Auditor of State
 MAXWELL O'BRIEN.....Assistant Attorney General
 E. L. HOGUE.....Director of the Budget

Position	Name	Legal Residence	Birthplace	Annual Salary
Chief Examiner Highway Commission Accounts.....	G. H. Getty.....	Boone.....	Iowa.....	\$ 3,200
Voucher Clerk.....	Mrs. Lou C. McHenry....	Des Moines.....	Pennsylvania....	1,600
Assistant Voucher Clerk.....	Mae B. Martin.....	Patterson.....	Iowa.....	1,400
Clerk.....	Clara Ingersoll.....	Corydon.....	Iowa.....	1,200

The state board of audit consists of the auditor of state, the attorney general or one of his legal assistants, and the director of the budget.

This board audits all claims against the state except those for salaries of various officers which are fixed by law and claims on account of the institutions under the control of the board of control and the board of education.

The board is authorized and directed to formulate such rules and regulations as it may deem necessary to enable it to determine; that services charged for were actually performed; the time necessarily devoted to such service and the exact and necessary expenses incurred in the performance thereof.

The auditor of state and the director of the budget are ex officio members of this board. The third member is designated by the attorney general from among his assistants.

TREASURER OF STATE

Term of incumbent ends January 1, 1929. Salary \$4,000.

R. E. JOHNSON of Muscatine, Muscatine County. Born in Iowa.

Position	Name	Annual Salary
Deputy.....	James E. Thomas.....	\$ 2,850
Cashier.....	Ida Grund.....	2,100
Bonus Clerk.....	Marta Kaplan.....	1,400
Collateral Clerk.....	Eva B. Ulrich.....	1,500
Bookkeeper.....	C. A. Allen.....	2,400
General Clerk.....	Al's Emmons.....	1,500
Warrant Clerk.....	Ellen Lathrop.....	1,320
Assistant Warrant Clerk.....	Madeline Burke.....	1,200
Stenographer.....	Cecelia McGreevey.....	1,200
Messenger.....	H. B. Dorrell.....	1,300
Chief Examiner Inheritance Tax.....	John V. Wicklund.....	2,700

TREASURER OF STATE—Continued

Position	Name	Annual Salary
Chief Clerk.....	Prudence Pierce.....	1,500
File Clerk.....	Hattie F. Rose.....	1,500
Stenographer.....	Leona Seidmore.....	1,200
Stenographer.....	Virginia Baker.....	1,200
Stenographer.....	Kathleen Reiley.....	1,200
Stenographer.....	Martha Hopper.....	1,200
Traveling Examiner.....	B. L. Robbins.....	1,800
Traveling Examiner.....	E. E. Dever.....	1,800
Traveling Examiner.....	Edmund L. Brown.....	1,800
Traveling Examiner.....	Albert H. Adams.....	1,800
Superintendent Cigarette Dept.....	Paul C. Larsen.....	2,400
Chief Clerk.....	Della Irons.....	1,200
Order Clerk.....	Katherine Shields.....	1,500
Shipping Clerk.....	Paul Sims.....	1,500
General Clerk.....	Lillian Stiles.....	1,200
Stenographer.....	Mrs. Earl Johnson.....	1,200
Stenographer.....	Vivian Barton.....	1,200
Inspector.....	T. B. Gephart.....	1,500
Inspector.....	Geo. Hall.....	1,500
Inspector.....	W. E. Hawee.....	1,500
Inspector.....	J. A. Preston.....	1,500
Inspector.....	J. L. Hicks.....	1,500
Inspector.....	W. M. Price.....	1,500
Superintendent, Gasoline Tax.....	Roy M. Williams.....	2,400
Chief Clerk.....	Neva White.....	1,500
Stenographer.....	Hazel Roberts.....	1,200
Auditor.....	G. E. Combs.....	1,800
Auditor.....	H. M. Glauferter.....	1,800

The public revenues of the state are received and disbursed by the treasury department; books are kept in which are recorded the names of all persons from whom money for any purpose is received, the date received, the purpose for which the money was remitted, and the amount thereof. Receipts in duplicate are issued for each item received, and the duplicate is filed with the auditor of state. When remittance of state dues is made by bank draft, check or certificate of deposit, such draft, check or certificate must be deposited for collection in some bank in the city of Des Moines which has been previously designated as a depository for state funds, and no receipt for any sum remitted by check or draft is issued by the treasurer until the depository receiving deposit notifies the department of the collection thereof.

All county recorders and superintendents of schools are required to remit to the treasurer of state on or before the 15th of each month all state moneys received by them during the preceding calendar month. All county treasurers are required to remit to the treasurer of state on or before the 15th of each month for the per capita costs of patients maintained in the various state institutions and who are residents of their counties, as certified to him by the county auditor, and to report to the treasurer at the same time the collection during the preceding month of taxes belonging to the state. The law provides that when the cash balance of general revenue funds in the state treasury is reduced below \$2,000,000.00 the treasurer of state may draw upon each county treasurer in proportion to the amount in his possession, a sum sufficient in the aggregate to increase said cash balance to an amount not to exceed \$3,000,000.00. The same provision governs the primary road fund except that the minimum is \$100,000.00 and the maximum \$500,000.00. The soldiers' bonus tax fund, collected by county treasurers, is drawn into the state treasury only at such times and in such amounts as is necessary to pay the interest and bonds as due.

All elective and appointive state officers, boards, commissions, and departments, except the state fair board, the state board of education, and the board of control of state institutions, are required to within ten days succeeding the collection thereof, deposit with the treasurer of state 90% of all fees, commissions and moneys collected or received. The balance actually collected

in cash, remaining in the hands of any officer, board or department cannot exceed the sum of \$5,000.00 and no money collected is authorized to be held more than 30 days. Each deposit must be accompanied by an itemized statement of the sources from which the money was collected and showing the funds to be credited.

The treasurer of state, with the consent of the executive council, may designate banks in the state of Iowa as depositories of state funds in amounts not exceeding the limits to be fixed by said council. Each bank so designated shall pay interest on daily balances at the rate of $2\frac{1}{4}\%$ at such times as may be agreed upon by the banks and the treasurer of state, with the approval of the executive council.

Disbursements from the state treasury are made only upon warrants issued by the auditor of state. A record is kept of each warrant paid, showing date of issue, date of payment, to whom paid and upon what account drawn. During the last biennial period the disbursements amounted to \$86,983,544.14 and the receipts were \$91,387,800.87.

An act of the forty-first general assembly requires the treasurer of state to collect from distributors a license fee of two cents per gallon on all gasoline used in the state for any purpose whatsoever. Provision is made for the refund of the license fee paid when the gasoline is used for certain purposes. One-third of the proceeds is distributed to the primary road fund, one-third to county road fund and one-third to township road fund. The forty-second general assembly authorized an additional license fee of one cent a gallon, effective July 4, 1927; the proceeds to be added to the primary road fund after deductions to cover certain bridge refunds to counties.

The state treasurer is the custodian of the permanent endowment fund of the state agricultural college. This fund amounts to about \$680,000.00 and is loaned at not less than five per cent, secured by first mortgages upon real estate in Iowa. The interest only may be used by the college. This interest is payable to the state treasurer and is by him paid to the treasurer of the college. The accounts of the department are inspected quarterly under the direction of the governor.

The treasurer also handles funds which may be diverted under the public funds deposit guaranty act of the forty-first general assembly for covering losses of public funds deposited in any bank which may be placed in the hands of a receiver for liquidation.

ATTORNEY GENERAL

Term of incumbent ends January 1, 1929. Salary \$5,000.

JOHN FLETCHER, Des Moines, Polk County. Born in Iowa.

Position	Name	Legal Residence	Birthplace	Annual Salary
First Assistant Attorney General..	Maxwell A. O'Brien	Oskaloosa	Iowa	\$ 4,000
Assistant Attorney General.....	Neill Garrett.....	Des Moines	Iowa	4,000
Assistant Attorney General.....	Herbert A. Huff	Eldora	Iowa	3,600
Assistant Attorney General.....	Earl F. Wisdom	Des Moines	Iowa	3,600
Assistant Attorney General.....	Gerald O. Blake	Des Moines	Iowa	3,000
Secretary to Attorney General.....	Harold E. Webster	Cresco	Iowa	2,000
Clerk.....	Dorothy Donohoe	Des Moines	Iowa	1,500
Clerk.....	Mary Ward	Des Moines	Iowa	1,500
Clerk.....	Myrtle Osbrink	Des Moines	Iowa	1,500
Stenographer.....	Bertha Brown	Des Moines	Iowa	1,200
Stenographer.....	Neva Colton	Sigourney	Iowa	1,200

The attorney general is elected for a period of two years.

It is the duty of the attorney general to appear for the state, prosecute or defend all actions and proceedings, civil and criminal, in which the state shall be a party or interested, when requested to do so by the governor, executive council or general assembly or he may so appear on his own motion; and shall prosecute or defend for the state all causes in the supreme court in which the state is a party or interested.

The attorney general is given supervisory power over county attorneys and in a general way looks after the enforcement of the law over the entire state.

He shall also, when requested, give his opinion in writing upon all questions of law submitted to him by the general assembly or any state department.

It is also his duty to prepare drafts for contracts, forms and other writings which may be required for the use of the state, and shall at the close of each biennial period report to the governor the condition of his office, the opinions rendered and the business transacted in the office.

The attorney general is chairman of the state board of law examiners, ex-officio a member of the state printing board, and chief of the bureau of investigation.

BOARD OF LAW EXAMINERS

Chairman—JOHN FLETCHER, Attorney General.

MEMBERS OF BOARD	Term Expire
JOHN FLETCHER, ex-officio.....	January 1, 1929
JAMES A. DEVITT, Oskaloosa.....	July 4, 1927
GEO. W. DAWSON, Waterloo.....	July 4, 1928
A. HOLLINGSWORTH, Keokuk.....	July 4, 1927
E. D. PERRY, Des Moines.....	July 4, 1928
B. B. BURNQUIST, Fort Dodge.....	July 4, 1928

The state board of law examiners was created by an act of the twenty-eighth general assembly which went into effect on the 4th day of July, 1901.

The attorney general is, by virtue of his office, chairman of the board, and the other members are appointed by the supreme court.

The members of the board are paid as compensation fifteen dollars per day out of the fund arising from examination fees. The supreme court may appoint temporary examiners to serve for one examination.

Every applicant for admission to the bar must pass an examination by the board as to his legal attainments, and also as to his preliminary educational qualifications, unless he furnishes proof of such qualification by presenting a diploma or certificate that he is a graduate of a college, high school, normal school or academy, or that he has regularly and in good faith pursued and successfully completed four years of the regular course of an accredited high school, or the certificate of the state board of educational examiners that he has successfully passed an examination by that board, or the certificate of the president of the state university or of any college in this state having an equivalent collegiate or liberal art study, that he has been found on proper certification or examination to be entitled to admission, without condition, as a student of such university or college, for which admission the applicant must have actually and in good faith acquired a general education substantially equivalent to that involved in the completion of a high school course of study of at least four years extent.

If the applicant fails to pass the examination he may not take a second examination within three months after such failure. Examination fee, \$5; certificate fee, \$1. Persons admitted on motion from other states, \$10.

DEPARTMENT OF AGRICULTURE

Term expires January 1, 1929. Salary \$4,000.

MARK G. THORNBURG, Emmetsburg, Palo Alto County, Secretary of Agriculture.
Born in Iowa.

Position	Name	Annual Salary
Assistant Secretary.....	Carl N. Kennedy.....	\$ 3,300
Secretary to Mr. Thornburg.....	Hazel Everett.....	2,000
Stenographer.....	Edith Oleson.....	1,320
Stenographer.....	Gladys Johnson.....	1,080

DIVISION OF DAIRY AND FOOD

Chief.....	R. G. Clark.....	\$ 3,000
Chief of Inspectors.....	B. O. Brownlee.....	3,200
Inspection Record and Correspondence.....	C. S. Bogle.....	2,500
Assistant to Mr. Bogle.....	Agnes L. Hermansen.....	1,500
Chief Clerk.....	A. W. Day.....	2,300
License Clerk.....	R. V. Barker.....	1,600
State Chemist.....	E. L. Redfern.....	3,000
Assistant State Chemist.....	R. C. Meehan.....	2,100
Stenographer.....	Anna Murphy.....	1,200
Stenographer.....	Mildred Liddell.....	1,320
Stenographer.....	Evelyn Reese.....	1,320
Stenographer.....	Lillian Fisher.....	1,200

INSPECTION SERVICE

District	Name	Address	Annual Salary
1	Jack B. Frisbie.....	Sheldon.....	\$ 2,300
2	F. L. Odell.....	Sioux Rapids.....	2,300
3	T. A. Clark.....	West Bend.....	2,300
4	Guy Thomas.....	Mason City.....	2,300
5	Roy Seeks.....	Nashua.....	2,300
6	C. N. Hart.....	McGregor.....	2,300
7	D. T. Broers.....	Dubuque.....	2,300
8	G. H. Guthrie.....	Davenport.....	2,300
9	F. D. Payn.....	Muscatine.....	2,300
10	Burr Willits.....	Burlington.....	2,300
11	A. A. Nolte.....	Ottumwa.....	2,300
12	L. E. Utterback.....	Centerville.....	2,300
13	J. N. Milnes.....	Creston.....	2,300
14	R. E. Long.....	Red Oak.....	2,300
15	S. S. Rygh.....	Council Bluffs.....	2,300
16	W. A. Carrier.....	Sioux City.....	2,300
17	B. F. Schultz.....	Sac City.....	2,300
18	Elmer Reed.....	Ft. Dodge.....	2,100
19	J. D. Fiete.....	Iowa Falls.....	2,300
20	A. L. Landis.....	Waterloo.....	2,300
21	F. W. Stephenson.....	Oelwein.....	2,300
22	W. W. Newland.....	Cedar Rapids.....	2,300
23	O. P. Thompson.....	Iowa City.....	2,300
24	A. E. Robertson.....	Oskaalosa.....	2,300
25	Peter White.....	Atlantic.....	2,300
26	E. E. Mitulestadt.....	Carroll.....	2,300
27	C. E. Behaker.....	Ames.....	2,100
28	Fred Susie.....	Marshalltown.....	2,300
29	H. E. Ritter.....	Des Moines.....	2,300
30	H. W. McElroy.....	Des Moines.....	2,300
31	A. B. Briggs.....	Ottumwa.....	2,300
32	E. J. Nolan.....	Des Moines.....	2,300
33	Frank Johnson.....	Des Moines.....	2,300

DEPARTMENT OF AGRICULTURE—Continued

DIVISION OF ANIMAL INDUSTRY

Position	Name	Annual Salary
Chief.....	Dr. Peter Malcolm.....	\$ 3,000
Secretary to Dr. Malcolm.....	Stella Connolly.....	1,440
Stenographer.....	Sophia Stieper.....	1,200
Stenographer.....	Gladys Irvine.....	1,200
Messenger.....	Warren Shaffer.....	900
Clerk.....	Katheryn Klatt.....	1,200
Clerk.....	Pearl Armstrong.....	1,080

TUBERCULOSIS ERADICATION INSPECTORS

Name	Address	Annual Salary
N. O. Bevin.....	Hawkeye.....	\$ 2,600
G. C. Bevan.....	Tipton.....	2,600
W. C. Stewart.....	New Hampton.....	2,600
G. C. Strong.....	Waterloo.....	2,600
L. D. Potter.....	Storm Lake.....	2,600
C. P. Wilson.....	Cresco.....	2,600
R. A. Mays.....	Manchester.....	2,600
E. M. Brady.....	Clarinda.....	2,600
H. N. Strader.....	Cedar Rapids.....	2,600
G. H. Sharp.....	Adel.....	2,600
E. L. Finley.....	Mt. Pleasant.....	2,600
W. C. Scholtz.....	Orange City.....	2,600
W. D. Gilchrist.....	Jefferson.....	2,600
W. L. Hanson.....	Grundy Center.....	2,600
R. V. Beard.....	Davenport.....	2,600
V. B. Vanderloo.....	Dubuque.....	2,600
P. A. Weires.....	Boone.....	2,600
E. G. Dunn.....	Muscatine.....	2,600
R. M. Thomas.....	Marengo.....	2,600
J. H. McLeod.....	Tipton.....	2,600
V. G. Bromwell.....	Anamosa.....	2,600
F. V. Heisel.....	Bloomfield.....	2,600
A. H. Joehnk.....	Osgo.....	2,600
W. G. Port.....	Audubon.....	2,600
R. G. Brown.....	Pringhar.....	2,600
W. J. Musil.....	Pocahontas.....	2,600
J. F. Wall.....	Humboldt.....	2,600
R. S. Beaver.....	Harlan.....	2,600
E. H. Ingold.....	Cherokee.....	2,600
C. G. Cole.....	Ames.....	2,600
C. M. Morgan.....	Oelwein.....	2,600
H. A. Seidell.....	Fort Dodge.....	2,600
A. L. Howard.....	Sioux City.....	2,600
F. E. Schnells.....	Rock Rapids.....	2,600
Geo. M. Carson.....	Thompson.....	2,600
H. E. Johnston.....	Algona.....	2,600

DIVISION OF WEATHER AND CROP SERVICE

Position	Name	Annual Salary
Chief.....	Charles D. Reed.....	*\$4,000.00
Statistician.....	J. Earl Cook.....	2,100.00
Clerk.....	Mildred Cannon.....	1,200.00
Stenographer.....	Nina Sumption.....	1,200.00

*One-half paid by Government.

STATE ENTOMOLOGIST
Office at Ames

Position	Name	Annual Salary
State Entomologist	Carl J. Drake	(Paid by college and experiment station)
Chief Inspector	Henry Ness	\$2,700.00

AFFILIATED AGRICULTURAL SOCIETIES

Society	Secretary or Representative	Annual Salary
State Horticultural Society	R. S. Herrick, Des Moines	\$2,700.00
Iowa Beef Producers Assn.	John A. Day, Ames	3,000.00
Iowa State Dairy Assn.	Floyd Johnson, Waterloo	3,000.00
Iowa Corn and Small Grain Growers Assn.	J. L. Robinson, Ames	
Iowa State Poultry Assn.	L. E. Heifner, Des Moines	

The fortieth general assembly passed an act consolidating into one department, to be known as the state department of agriculture, the following administrative agencies of state and the laws governing same, to wit:

1. The former department of agriculture with all its statutory activities and duties, except such as relate to the state fair.

2. The dairy and food department and all the administrative agencies connected therewith.

3. The animal health commission and veterinary department and all their administrative agencies.

4. The petroleum inspection service and hotel license and inspection, and all matters pertaining thereto.

5. State horticultural society.

6. Iowa corn and small grain growers' association.

7. Iowa beef and cattle producers' association.

8. Iowa state dairy association.

9. The state weather and crop service.

10. Iowa state poultry association.

Also the office of secretary of agriculture was created, whose duties are in addition to any other duty which may be prescribed by law:

1. To encourage, promote and advance the interests of agriculture, including horticulture, live stock industry, dairying, cheese making, poultry raising, bee keeping, forestry, production of wool, and other kindred and allied industries.

2. To promote and devise methods of conducting said industries with the view of increasing production and facilitating an adequate distribution of the same at the least cost to the producer.

3. To compile statistics and information, in cooperation with the federal government, relative to crop production, farm economics, the production and marketing of beef, pork, mutton, wool, poultry, milk, butter, cheese and all other agricultural products, in so far as such statistical information may be deemed of value to agriculture and its allied interests in the state, which statistics, when published, shall constitute the official agricultural statistics of the state.

4. To cooperate with the Iowa State College of Agriculture and Mechanic Arts in all ways that may be beneficial to the agricultural interests of the state.

5. To include in his compilation and publication, the reports of agricultural, horticultural, live stock associations and other like associations or societies organized for the promotion of the agricultural interests of the state.

6. The forty-second general assembly provided that the state entomologist shall be responsible to and under the authority of the secretary of agriculture in the issuance of all rules and regulations, the establishment of quarantine and other acts. The sum of \$200,000 was provided to fight the corn borer.

SUPERINTENDENT OF PUBLIC INSTRUCTION

Term of incumbent ends January 1, 1931. Salary \$4,000.

AGNES SAMUELSON, Page County. Birthplace, Iowa.

Position	Name	Legal Residence	Birthplace	Annual Salary
Deputy.....	Fred L. Mahannah.....	Des Moines.....	Iowa.....	\$2,850.00
Supervisor.....	Clara M. Wallace.....	Des Moines.....	Iowa.....	2,700.00
Inspector.....	R. A. Griffin.....	Des Moines.....	Iowa.....	2,700.00
Inspector.....	Jessie M. Parker.....	Des Moines.....	Iowa.....	2,700.00
Inspector.....	W. H. Simons.....	Des Moines.....	Michigan.....	2,700.00
Chief Clerk.....	Eather E. Tronstrom.....	Des Moines.....	Iowa.....	1,800.00
Stenographer.....	Kathryn McCarney.....	Des Moines.....	Iowa.....	1,200.00
Stenographer.....	Fern Lilyard.....	Des Moines.....	Iowa.....	1,200.00
Stenographer.....	Stella E. Carl.....	Des Moines.....	Iowa.....	1,200.00
Stenographer.....	Catherine Duncan.....	Des Moines.....	Iowa.....	1,200.00
Janitor and Shipping Clerk.....	J. W. Mitchell.....	Des Moines.....	Georgia.....	1,200.00

The state superintendent is the official head of the public school system of Iowa; president of the board of educational examiners, member of the Iowa library commission, and president of the state board of vocational education. As president of the board of educational examiners, the issuance of all licenses to teach are under her personal supervision.

She must render opinions in writing upon questions of school law when requested by school officials, publish the school laws with explanatory notes on the same and after each session of the legislature prepare and publish a pamphlet containing changes and additions to the school laws. The final appellate jurisdiction on questions of a quasi judicial nature appealed from the decision of the county superintendent is vested in the superintendent of public instruction who must hear the appeal and render a written decision thereon.

The superintendent of public instruction has general supervision over the county superintendents of the state. She may arrange for teachers' institutes and must approve institute faculties, prepare questions for teachers' examinations, read and grade the papers and issue teachers' certificates.

She is required by law to publish and distribute pamphlets on courses of study, outlines for the teaching of American citizenship, American history, civics of the state and nation, social problems and economics.

She establishes the educational standards for teachers in approved high schools and designates normal training high schools for the training of teachers, approves their course of study, their teaching corps, and determines the branches to be covered in the written examinations for normal training certificates.

The superintendent of public instruction may appoint a deputy who must be approved by the governor, an inspector of grade and high schools, an inspector of consolidated schools, an inspector of normal training high schools, an inspector of rural and standard schools and an inspector of mining camp schools. These inspectors visit each school in the state as often as possible, check the work that is being done by the teachers, the equipment provided, and such general conditions as are necessary to aid in the classification and approval of the schools. Under her direction, the examination questions for eighth grade graduation are prepared. She also apportions the state aid to standard schools, to mining camp schools, to consolidated schools and to normal training high schools.

BOARD OF EDUCATIONAL EXAMINERS

AGNES SAMUELSON, Superintendent of Public Instruction, *ex-officio*, President.WALTER A. JESSUP, President of the State University of Iowa, *ex-officio*.HOMER H. SEERLEY, President of Iowa State Teachers' College, *ex-officio*.RAYMOND M. HUGHES, President of Iowa State College of Agriculture and Mechanic Arts, *ex-officio*.

EVERT LEON JONES, President of Buena Vista College, Storm Lake. Term expires July 1, 1929.

ERMA L. KROUT, County Superintendent of Schools, Oskaloosa. Term expires July 1, 1929.

W. G. BROOKS, Superintendent of Schools, Burlington, Iowa. Term expires February 1, 1931.

Position	Name	Legal Residence	Birthplace	Annual Salary
Secretary.....	Viola H. Schell.....	Des Moines.....	Iowa.....	\$ 2,000
Stenographer.....	Florence Erickson.....	Des Moines.....	Iowa.....	1,200
Stenographer.....	Gladys H. Burke.....	Des Moines.....	Iowa.....	1,200
Clerk.....	Estelle Carlson.....	Des Moines.....	Iowa.....	1,200

All teachers' certificates are issued by the board of educational examiners. There are three series of certificates, viz., (1) state diplomas and state certificates, (2) high school normal training certificates, (3) uniform county certificates.

State certificates are issued upon (1) graduation from accredited Iowa colleges; (2) graduation from colleges and normal schools of other states which meet the Iowa standard; provided the applicants file proofs of two years' successful teaching; (3) state certificates of other states which meet the Iowa standard; (4) examination. The state diploma is issued only upon examination.

High school normal training certificates are issued upon graduation from approved normal training high schools and examination.

Uniform county certificates are issued only upon examination.

The board of educational examiners makes regulations for the granting of certificates to graduates of the regular and collegiate courses of the state university, the state teachers' college, and the state college of agriculture and mechanic arts, and determines what other colleges and normal schools are entitled to like recognition.

The statute makes it a duty of the board of educational examiners to prepare and publish a list of books suitable for rural school libraries, from which list the library committee of all rural schools must make selection when purchasing books for their libraries.

EXECUTIVE COUNCIL

JOHN HAMMILL.....	Governor
W. C. RAMSAY.....	Secretary of State
J. W. LONG.....	Auditor of State
R. E. JOHNSON.....	Treasurer of State
M. G. THORNBURG.....	Secretary of Agriculture

Position	Name	Legal Residence	Birthplace	Annual Salary
Secretary.....	W. C. Merckens.....	Fairfield.....	Iowa.....	\$3,000.00
Assistant secretary.....	W. E. Bemis.....	Estherville.....	Iowa.....	2,000.00
Second assistant secretary.....	E. Mae Sweany.....	Des Moines.....	Iowa.....	1,800.00
Purchasing agent.....	Owen Byrne.....	Des Moines.....	Iowa.....	1,600.00
Tax Clerk.....	Bertha R. Cruver.....	Des Moines.....	Ohio.....	1,400.00
Postmaster.....	E. R. Hall.....	Des Moines.....	Missouri.....	1,620.00
Chief Clerk.....	Jayne Yost.....	Des Moines.....	Iowa.....	1,500.00
Supply Room Clerk.....	Bonnie Mullen.....	Fonda.....	Iowa.....	1,200.00
Store Room Janitor.....	Claude Harris.....	Des Moines.....	Iowa.....	1,200.00
Clerk.....	Rose Caplan.....	Des Moines.....	Iowa.....	1,200.00
Conservation Clerk.....	Claire Friberg.....	Des Moines.....	Iowa.....	1,500.00
Electrician.....	Walter H. Callison.....	Des Moines.....	Iowa.....	2,400.00

Among the duties placed upon the executive council by the laws of Iowa, are the following: to purchase all stores, supplies and furniture for state departments and officers; the execution of contracts for fuel, lights, repairs:

the approval of articles of incorporation and by-laws of building and loan associations, and plan for liquidation of said associations; the custody of supplies for state officers and commissions; the assessment of railway, express, sleeping and equipment car, telegraph and telephone properties; the classification of railways; the making of tax levies for state purposes and the certification of the same to the several county auditors; the certification of tax valuations, fixed by the executive council, to the several county auditors; the adjustment of property valuations between counties; the canvass of votes cast for state and district officers; the compilation of a state census once in ten years; the declaration of changes in classification of cities; the compilation and publication of annual reports of (a) railway, express, sleeping and equipment car assessments and (b) telegraph and telephone assessments; the determination of the territory outside of Iowa in which Iowa life insurance companies may loan money; the making of annual settlement with all state officers, under section 161-a of the supplement to the code 1913; the assignment of office rooms to state officers in capitol building; the appointment of the board of examiners of mine inspectors; to dispose of state documents which the state librarian, curator of historical department and curator of law department may certify are not required for state uses; to approve rules for uniformity of assessments in counties; to approve claims for the expenses of collection of inheritance taxes and for the repayment of such taxes when wrongfully paid; the approval of plans for buildings at the state educational institutions, under certain conditions; to determine the value at which property may be taken by Iowa corporations and the amount of stock which may be issued on account thereof; the development of the capitol grounds extension. The secretary of the executive council is also secretary of the board of conservation and of the board of engineering examiners.

CUSTODIAN

The thirty-ninth general assembly adopted an act providing that the executive council shall appoint a custodian of public buildings and grounds, but failed to provide compensation. In this situation the council designated its secretary for the place without additional pay. The forty-first general assembly made provision for an annual salary of \$2,700 beginning July 1, 1925.

Position	Name	Annual Salary
Custodian.....	Jesse N. Jones.....	\$2,700.00
Electrician and assistant Custodial engineer.....	Fred Willis.....	2,400.00
Machinist and assistant Electrician.....	Frank Smith.....	1,800.00
Mechanic and machinist.....	Walter Waugh.....	1,610.00
Carpenter.....	W. B. Winder.....	1,725.00
Painter.....	Joe Cizek.....	1,900.00
Nightwatchman.....	Findley Cox.....	1,500.00
Nightwatchman.....	P. A. Hines.....	1,500.00
Nightwatchman.....	Edward Beers.....	1,500.00
Nightwatchman.....	E. N. Turner.....	1,500.00
Chief Fireman.....	Luther Hines.....	1,610.00
Boiler inspector.....	Clarence Bogan.....	1,800.00
Fireman.....	William Graves.....	1,500.00
Fireman.....	Charles Button.....	1,500.00
Fireman.....	Theodore Hunt.....	1,500.00
Florist.....	George McMabon.....	1,610.00
Yardmen (six).....		
Janitor foreman.....	Elmer Sylvester.....	1,360.00
Janitors (twelve).....		
Matron.....	Mrs. J. R. Stebleton.....	1,200.00
Elevator tender.....	Elizabeth Allen.....	1,200.00
Guard.....	J. S. Wilkinson.....	600.00
Guard.....	Frank Jones.....	600.00
Fireman (Bryant school building).....	E. G. Porter.....	1,500.00

BOARD OF RAILROAD COMMISSIONERS

Term four years. Salary \$3,600.

CHARLES WEBSTER, Chairman, Waucoma. Term expires January 1, 1931.

B. M. RICHARDSON, Commissioner, Cedar Rapids. Term expires January 1, 1929. (Vacancy on board at time of going to press, due to resignation of Dwight Lewis.)

Position	Name	Legal Residence	Birthplace	Annual Salary
Secretary	Geo. L. McCaughan	Des Moines	Iowa	\$2,850.00
Reporter	Fred W. Foss	Des Moines	Iowa	2,400.00
Assistant reporter	Harry C. Hopkins	Des Moines	Iowa	1,800.00
Chief Clerk	Lee S. Green	Des Moines	Iowa	1,920.00
File Clerk	T. A. Larson	Des Moines	Iowa	1,320.00
Stenographer	Dorothy Moore	Des Moines	Iowa	1,200.00
Chief rate clerk	W. F. Parsons	Des Moines	Iowa	2,520.00
Rate clerk	B. C. Drury	Des Moines	Iowa	2,400.00
Assistant rate clerk	P. J. O'Leary	Des Moines	Canada	1,920.00
Assistant rate clerk	C. A. Hansen	Des Moines	Iowa	1,800.00
Tariff clerk and stenographer	Cynthia Taylor	Des Moines	Iowa	1,300.00
Statistician	C. B. Ellis	Des Moines	Iowa	2,400.00
Assistant statistician	C. S. Keve	Des Moines	Iowa	1,500.00
Electrical engineer	Geo. Charlesworth	Des Moines	England	2,700.00
Assistant electrical engineer	Oscar Marcusen	Des Moines	Iowa	1,500.00
Signal Engineer	H. A. Franklin	Des Moines	Iowa	2,400.00
Assistant signal engineer	O. E. Boyd	Des Moines	Iowa	1,500.00
Stenographer	Pauline Fletcher	Des Moines	Iowa	1,200.00

COMMERCE COUNSEL

Commerce counsel	Dwight N. Lewis	Des Moines	Iowa	\$5,000.00
Assistant commerce counsel	Walter Condran	Des Moines	Iowa	2,700.00
Law clerk	Stephen Robinson	Des Moines	Iowa	2,000.00
Clerk	Mrs. J. H. Henderson	Des Moines	Iowa	1,500.00
Stenographer	Alice Sterzing	Des Moines	Iowa	1,200.00

VALUATION DEPARTMENT

Valuation counsel	J. A. Ralls	Des Moines	Iowa	3,000.00
Valuation agent	J. E. Eubank	Des Moines	Texas	3,600.00
Valuation agent	E. L. Gardner	Des Moines	West Va.	2,400.00
Stenographer				1,200.00

MOTOR CARRIER DEPARTMENT

Chief clerk	L. C. Donohoe	Des Moines	Iowa	2,400.00
Clerk	L. B. Hibbs	Des Moines	Missouri	1,800.00
Inspector and tax clerk	C. L. Price	Des Moines	Missouri	1,800.00
File clerk and stenographer	Frances Newlen	Des Moines	Iowa	1,500.00
Stenographer	Leona Newquist	Des Moines	Illinois	1,200.00
Stenographer				1,200.00
Tax auditor and examiner	John H. Gillespie	Des Moines	Iowa	1,800.00
Inspector	Leo W. Brawford	Estherville	Iowa	1,800.00
Inspector	Bert F. Keltz	Mason City	Iowa	1,800.00

The powers and duties of the board of railroad commissioners are: To generally supervise all railroads in the state, both steam and electric, except street railroads; to inquire into any neglect or violation of the laws of the state by any railroad corporation doing business therein; to make examinations and inspections of the physical condition, conduct and management of such railroads and report their condition to said companies; to stop and prevent railroad companies, under certain circumstances, from running or passing their trains over unsafe bridges; to adjudge changes in station houses, rolling stock and rates of fare; to pass on necessity for spur tracks to be constructed and maintained not exceeding three miles in length to an exist-

ing industry under terms and conditions approved by the commission as set out by law; to make reasonable rules for the crossing of steam and interurban railways and to require, when necessary, interlocking switches at railroad crossings; to make report on first Monday in December in each year to the governor of its doings for the preceding year, accompanied with appropriate suggestions and recommendations; to receive, tabulate and report upon the annual reports filed with it by railroad companies; to examine any of the books, papers or documents of any such corporation; to examine under oath employes of such corporation; to issue subpoenas, administer oaths and compel the attendance of witnesses; to make and fix maximum schedules of freight rates for such corporations, such schedules to be deemed reasonable until disproved; to examine into rates in force, upon complaint that the rate charged by a railroad company, or that the maximum rates fixed by the commission are unreasonably high or discriminating, and to fix the rate again, which must not be higher than any rate established by law, such decision of the commission is prima facie evidence that the rate so made is a reasonable maximum rate; to bring suits to enforce its orders; to inquire into the management of the business of such carriers and to obtain from them full and complete information necessary to enable the commissioners to carry out the objects of the law; to hear, investigate and determine all complaints alleging unreasonable rates; unjust discrimination, undue preference, violation of the long and short haul clause, or other infractions of the commission law, and make proper orders thereupon; to establish joint through rates, upon application, over two or more connecting lines; and to have the same authority over express companies as the act confers concerning railroads.

Before a railroad company may appropriate coal, coke or oil received for shipment, it must first secure the written consent of the railroad commission.

Before any railway company may condemn lands for additional depot grounds, or for straightening or relocating track, the permission of the board must be obtained. Interlocking switches may be placed at grade railroad crossings or draw bridges, thus obviating the necessity of stopping trains before passing over such grade crossings or draw bridges, but before the interlocking switch may be used, consent of the board must be obtained.

The thirty-fifth general assembly gave to the commission the power to grant to individuals or corporations "engaged in the manufacture, sale, or distribution for sale of electric current for light, power, or heating purposes, the right within the state, except in cities and towns, to erect and maintain poles, wires, towers, fixtures and other necessary construction for the purpose of conducting electricity for lighting, power and heating purposes over, along and across any public land, highways or streams or the lands of any person or persons, and to acquire the necessary interests in real estate therefor." It also provided that transmission lines proceeding under the provisions of the law should be subject to "such reasonable regulations as the commission may from time to time, prescribe."

The board is directed by an act of the thirty-ninth general assembly to "undertake and carry forward such investigation and preparation as shall be necessary to properly represent the interests of the state in connection with the valuation of the property of common carriers now being conducted by the interstate commerce commission."

The thirty-ninth general assembly authorized the railroad commission upon application to them to issue to any warehouseman a license for the conduct of a bonded warehouse under the provisions of chapter 119, laws of the thirty-ninth general assembly, and such rules and regulations as might be made thereunder.

The fortieth general assembly conferred on the commission the power to issue certificates authorizing motor carriers to operate over the public highways of the state, upon a showing that the proposed service would promote "the public convenience" and authorized the board to prescribe rules and regulations for the operation of motor vehicles used by such carriers "for

the protection and safety of the public." The forty-first general assembly revised the laws on this subject, but left their administration with the railroad commission.

The thirty-fourth general assembly created the office of commerce counsel, to be appointed by the board of railroad commissioners for a term of four years, subject to confirmation by senate. The law provides that the counsel may appoint assistants, subject to the approval of the board of railroad commissioners. The duties of the office briefly are as follows:

DUTIES OF COMMERCE COUNSEL

The legal advisor of the board of railroad commissioners. To investigate and present matters with reference to interstate rates to the board of railroad commissioners, prosecute the same before said board, or before any court to which same may be taken. To investigate on his own motion, or at the request of the board, all matters involving interstate rates in which the people of Iowa are interested, and present the same to the interstate commerce commission and prosecute same to the final determination. To act as attorney for and represent the board of railroad commissioners in all courts of this state or of the United States, in which the validity of any order of said board is in issue; to institute and prosecute in any of the courts any and all suits necessary to the proper enforcement of any rule or order of said railroad commissioners or make defense therein wherever said rule or order may be called in question.

COMMISSIONER OF INSURANCE

Commissioner of Insurance appointed by Governor. Salary \$4,000.

Term four years. Term of incumbent ends July 1, 1931.

RAY YENTER, of Iowa City, Johnson County. Nativity, Iowa.

Position	Name	Residence at Time of Appointment	Birthplace	Annual Compensation
Deputy	Donald Harlow	Blockton	Kansas	\$3,400.00
Second Deputy				2,700.00
Actuary	Ralph Kennon	Iowa City	Iowa	4,000.00
Chief examiner	Robert B. Goode	Melcher	Iowa	3,000.00
Security clerk	John W. Dailey	Cherokee	Illinois	3,000.00
Assistant security clerk	J. H. Loper	Des Moines	Iowa	1,800.00
Assistant security clerk	Phyllis McLaughlin	Des Moines	Nebraska	1,800.00
Policy examiner	W. S. Dulaney	Des Moines	Missouri	2,500.00
Complaint clerk	J. W. Cook	Shelby	Iowa	2,500.00
Fee clerk	E. W. Swamy	Des Moines	Missouri	1,800.00
General clerk	Esther Crawford	Des Moines	Sweden	1,600.00
Certificate clerk	Nan Emmons	Des Moines	Illinois	1,500.00
File clerk	Jessie Finch	Des Moines	Indiana	1,200.00
Stenographer	Anne Van Laningham	Des Moines	Iowa	1,380.00
Stenographer	Geraldine Burbank	Des Moines	Indiana	1,380.00
Stenographer	Louis Koegele	Des Moines	Ohio	1,200.00
Stenographer	Nina Vande Venter	Des Moines	Iowa	1,200.00
Stenographer	Marcella Buckley	Des Moines	Iowa	1,200.00
Messenger and guard	A. J. Gay	Des Moines	West Va.	1,200.00
Examiner	Wade J. Davidson	Pleasantville	Iowa	Per Diem
Examiner	John E. Denton	Earlville	Iowa	Per Diem
Examiner	Fred E. Farmer	Des Moines	Michigan	Per Diem
Examiner	Irene Flinn	Des Moines	Iowa	Per Diem
Examiner	Raleigh K. Franklin	Strawberry Pt.	Iowa	Per Diem
Examiner	J. L. Gillstrap	Crystal Lake	Iowa	Per Diem
Examiner	Ernest R. Holmes	Des Moines	England	Per Diem
Examiner	H. P. Huxley	Des Moines	Iowa	Per Diem
Examiner	Clair C. Kirkpatrick	Iowa City	Wisconsin	Per Diem
Examiner	Frank L. Sawyer	Des Moines	Vermont	Per Diem
Examiner	Harry Van Aken	Des Moines	Iowa	Per Diem
Examiner	Fred J. Wilbois	Des Moines	Iowa	Per Diem
Examiner	C. R. Wiley	Des Moines	Iowa	Per Diem
Examiner	George E. Perkins	Sac City	Iowa	Per Diem

The commissioner of insurance is the executive head of the insurance department of Iowa and has direction of all insurance business transacted in the state and the execution of laws relating to insurance.

The commissioner is authorized to conduct examinations of insurance organizations transacting business in the state. Domestic companies, associations and societies are required to be so examined at least biennially. The companies are visited and the audits made in their offices.

All deposits required by law to be made with the state by any such company, association or society, are directly in charge of the commissioner and a careful record is kept thereof, showing each item. The amount of approved securities representing capital stock and the legal reserve value of policies of Iowa life companies and associates on deposit in this department on January 1, 1927, was \$253,645,603.58.

All fees due the state from insurance companies and associations are paid to the commissioner of insurance and turned over to the treasurer of state and placed in the general funds.

The commissioner passes upon the articles of incorporation of new insurance organizations. He has entire control over the organization of new insurance companies in the state. No policies may be sold in the state until the policy forms have been approved by him, and all agents appointed by the companies and associations to represent them in the state must be licensed by the insurance department.

DIRECTOR OF THE BUDGET

Term of incumbent ends July 1, 1933. Salary \$5,000.

ERNEST L. HOGUE, Blencoe, Monona County. Born in Iowa.

Board of Appeal—E. L. HOGUE, ex-officio president; FRANK M. ABBOTT, Osceola;

DAN J. SCHNITTEN, Delhi.

Position	Name	Legal Residence	Birthplace	Annual Salary
Director of budget.....	E. L. Hogue.....	Blencoe.....	Iowa.....	\$5,000.00
Assistant director.....	C. R. Fischer.....	Onawa.....	Iowa.....	3,000.00
State accountant.....	E. F. Brown.....	Des Moines.....	Illinois.....	3,000.00
Assistant accountant.....	F. H. Paul.....	Des Moines.....	Illinois.....	2,400.00
Assistant accountant.....	Leon Brown.....	Des Moines.....	Iowa.....	2,400.00
Assistant accountant.....	H. E. Phipps.....	Des Moines.....	Iowa.....	2,400.00
Assistant accountant.....	E. E. Cornwall.....	Mt. Airy.....	Iowa.....	2,400.00
Assistant accountant.....	Harold Croft.....	Des Moines.....	Iowa.....	2,400.00
Secretary.....	Margaret Dickey.....	Des Moines.....	Iowa.....	1,800.00
File clerk and stenographer.....	L. Johnson.....	Des Moines.....	Iowa.....	1,500.00

The office of director of the budget was created by the fortieth general assembly, extra session, effective May 2, 1924. The director of the budget is appointed by the governor subject to confirmation by the senate.

The law provides for a state budget, for the examination, by the budget director, of the accounts of departments of state, for a review of public contracts and bond issues in certain cases, and for local budgets. The director is authorized to prescribe methods for enforcing and carrying out all of the provisions of the law, and to conduct hearings on all matters within his jurisdiction and render decisions thereon.

The first budget report to be prepared under the law was submitted to the governor and forty-first general assembly in January, 1925.

The budget report sets out in detail the actual expenditures for the preceding two bienniums, the estimated expenditures at the close of the biennium, the departmental askings for the succeeding two years and the budget director's estimates for the same period together with the governor's approval.

There is also submitted a state appropriation bill.

The director is a member of the state board of audit whose duty it is to audit claims for money due from the state.

The law further provides for an appeal board which shall consist of the director and two additional members. The two members to serve with the

director are appointed by the governor in the same manner required for the appointment of the director and the term of office is four years. The director is chairman of the board. The board considers and determines appeals from the action of the state board of education, the state board of control and the state fair board, in respect to letting of contracts for buildings or other improvements in which the amount involved is in excess of \$25,000.

DEPARTMENT OF BANKING

*Appointed by governor, confirmed by senate. Salary \$5,000. Term four years.
Term of incumbent ends July 1, 1929.*

L. A. ANDREW, Ottumwa, Wapello County, Superintendent.

Position	Name	Legal Residence	Birthplace	Annual Salary
Deputy superintendent.....	C. C. Jacobsen.....	Mapleton.....	Iowa.....	\$4,400.00
Chief examiner.....	W. O. Reed.....	Des Moines.....	Ohio.....	4,400.00
Chief clerk and small loan examiner.....	Nelle M. Beach.....	Des Moines.....	Iowa.....	2,700.00
Legal clerk.....	Sarah G. French.....	Des Moines.....	Iowa.....	2,400.00
Clerk.....	C. R. Colton.....	Des Moines.....	Vermont.....	2,000.00
Stenographer.....	Oma Jane Wilson.....	Des Moines.....	Iowa.....	1,500.00
Stenographer.....	Ethel Petton.....	Des Moines.....	Iowa.....	1,500.00
Stenographer.....	Ellen Carney.....	Des Moines.....	Iowa.....	1,500.00
Stenographer.....	Daisy Slemmons.....	Des Moines.....	Iowa.....	1,500.00
Stenographer.....	J. Marie Wisdom.....	Bloomfield.....	Iowa.....	1,200.00
Bank examiner.....	V. J. Wilson.....	Waterloo.....	Iowa.....	3,800.00
Bank examiner.....	V. L. Bartling.....	Waterloo.....	Iowa.....	3,800.00
Bank examiner.....	A. E. Rugg.....	Des Moines.....	Minnesota.....	3,800.00
Bank examiner.....	L. H. Jurgemeyer.....	Lakota.....	Iowa.....	3,600.00
Bank examiner.....	Carl Trout.....	Ottumwa.....	Kansas.....	3,600.00
Bank examiner.....	H. C. Lynn.....	Ottumwa.....	Iowa.....	3,600.00
Bank examiner.....	B. H. Wood.....	Perry.....	Indiana.....	3,300.00
Bank examiner.....	R. S. Beatty.....	Storm Lake.....	Minnesota.....	3,300.00
Bank examiner.....	J. H. Peterman.....	Indianola.....	Nebraska.....	3,300.00
Bank examiner.....	A. J. Mulroney.....	Des Moines.....	Iowa.....	3,300.00
Bank examiner.....	H. B. Dreeler.....	Des Moines.....	Iowa.....	3,300.00
Bank examiner.....	V. O. Figue.....	Ossian.....	Iowa.....	3,300.00
Bank examiner.....	F. W. Walsmith.....	Davenport.....	Illinois.....	2,700.00
Bank examiner.....	F. W. Bloxham.....	Sheldon.....	Wisconsin.....	2,700.00
Bank examiner.....	L. D. Beckett.....	Northwood.....	Iowa.....	2,700.00
Junior examiner.....	H. R. Jackson.....	Des Moines.....	Iowa.....	2,700.00
Junior examiner.....	Walter Light.....	West Liberty.....	Nebraska.....	2,700.00
Junior examiner.....	W. E. Julius.....	Avoca.....	Iowa.....	2,400.00
Assistant examiner.....	C. Ed. Beaman.....	Oskaloosa.....	Iowa.....	2,100.00
Assistant examiner.....	Frank Lettow.....	Des Moines.....	Iowa.....	2,100.00

The superintendent of banking is the head of the banking department of Iowa and has general control, supervision and direction of all banks and trust companies incorporated under the laws of Iowa and he is charged with the execution of the laws of the state relating to banking, including the public funds deposit guaranty act passed by the forty-first general assembly.

The deputy superintendent and bank examiners are appointed by the superintendent of banking, and their salaries are fixed by him within certain limits prescribed by law. One examiner to each one hundred banks or major fraction thereof and one clerk to each two hundred banks or major fraction are allowed by law. Additional examiners and office help may be employed and increases in salaries made with the approval of the executive council. The banking department is self-supporting.

The superintendent of banking is ex-officio a member and chairman of the state banking board created by act of the forty-first general assembly. This board acts in an advisory capacity concerning all matters pertaining to the banking department and the Iowa banking laws. There are four other members, appointive by the governor, with compensation of \$10 a day and expenses while engaged in the state's business.

The work of the department of banking has increased greatly during the last few years on account of the superintendent of banking being the official receiver of all closed state and savings banks and trust companies. The total expense of all receivership trusts averages four and three-tenths per cent on the amount collected. The interest collected on notes and bank balances has been more than the total expense.

REPORTER OF THE SUPREME COURT AND CODE EDITOR

Term four years. Appointed by the Supreme Court. Salary \$1,500. Term ends January 1, 1931.

ULYSSES G. WHITNEY, of Sioux City, Woodbury County. Born in Iowa.

DEPARTMENT OF SUPREME COURT REPORTER

Position	Name	Legal Residence	Birthplace	Annual Salary
Deputy.....	Mary A. Reid.....	Des Moines.....	Iowa.....	\$2,400.00
Law clerk.....	Frances Schmitt.....	Des Moines.....	Iowa.....	1,500.00
Proof reader.....	Alice L. Foorde.....	Anamosa.....	Iowa.....	1,800.00

DEPARTMENT OF CODE EDITOR

Deputy.....	Nancy M. Conlee.....	Des Moines.....	Illinois.....	\$2,400.00
Secretary.....	Clara Heitman.....	Des Moines.....	Iowa.....	1,500.00

The duties of the reporter and editor are:

1. To submit such recommendations as he deems proper to each general assembly for the purpose of amending, revising and codifying such portions of the law as may be conflicting, redundant, or ambiguous, and to lay said recommendations before the presiding officers of each house.

2. To edit and compile the code after each even-numbered session of the general assembly so that the same may be printed.

3. To edit and prepare for publication a series of annotations of the statutes of Iowa containing annotations of all such statutes as have been construed by the supreme court of this state or the federal courts, and cause the same to be printed in separate volumes arranged in the same manner as the titles, chapters and sections of the code.

4. To prepare and cause to be published immediately following the issuance of the code in 1927, and every four years thereafter, a volume which shall by proper annotations show the construction placed by the supreme court of this state and the federal courts on all statutes of this state since the then existing permanent volume of annotations. The edition of 1931 and all subsequent volumes shall constitute a cumulation of the edition of 1927 and shall be so continued until said cumulation shall reach a size sufficient for a permanent volume.

5. To promptly prepare syllabi for all opinions of the supreme court and an index and proper tables for each volume of the reports.

CLERK OF THE SUPREME COURT

Term of incumbent ends January 1, 1931. Salary \$3,600.

BURGESS W. GARRETT, of Leon, Decatur County. Born in Iowa.

Position	Name	Legal Residence	Birthplace	Annual Salary
Deputy.....	Dutton Stahl.....	Prescott.....	Iowa.....	\$2,500.00
Brief and file clerk.....	C. E. Verploeg.....	Des Moines.....	Iowa.....	1,600.00
General Clerk.....	Aune Murphy.....	Des Moines.....	Ohio.....	1,200.00
Messenger.....	L. P. Hall.....	Des Moines.....	Iowa.....	1,200.00

The clerk of the supreme court shall have an office at the seat of government, keep a complete record of the proceedings of the court, file all printed matter and papers in pending cases, issue writs, orders and executions to carry out the directions of the supreme court, announce by mail to one of the attorneys on each side any ruling made or decision rendered, record every opinion rendered as soon as filed, and allow no opinions filed to be removed except by the reporter of the supreme court.

The clerk of the supreme court acts as secretary of the board of law examiners. All applications for admission to the bar are filed and recorded by him and certificates of admission to the bar are issued by the clerk. Each applicant for admission to the bar shall pay to the clerk of the supreme court an examination fee of \$5.00. Foreign attorneys admitted to the bar of this state on motion pay a fee of \$10.00. Out of the fees for the bar examination the clerk pays the board of law examiners their per diem on certificate of the attorney general.

WORKMEN'S COMPENSATION SERVICE

Appointed by the governor. Salary \$3,600. Term expires July 4, 1931.

A. B. FUNK, Iowa Industrial Commissioner, Des Moines. Born in Illinois.

Position	Name	Legal Residence	Birthplace	Annual Salary
Deputy commissioner.....	Ralph Young.....	Valley Junction.....	Iowa.....	\$2,850.00
Secretary.....	Ora Williams.....	Des Moines.....	Iowa.....	2,350.00
Chief clerk.....	Helen A. Reed.....	Des Moines.....	Iowa.....	1,400.00
Chief stenographer.....	Kathryn Miller.....	Des Moines.....	Iowa.....	1,200.00
Settlement clerk.....	Margaret English.....	Des Moines.....	Iowa.....	1,200.00
File clerk.....	Marie Grinstead.....	Des Moines.....	Iowa.....	1,200.00
Clerk and stenographer.....	Gladys Mecum.....	Des Moines.....	Illinois.....	1,200.00
Medical counsel.....	O. J. Fay, M. D.....	Des Moines.....	Iowa.....	1,500.00

This department has jurisdiction in all matters pertaining to the adjustment of claims for personal injuries arising out of and in course of employment, where the same is not agricultural or domestic in character. All settlements between employer and employee are subject to approval by the industrial commissioner. The deputy commissioner is vested with full authority in administration. Arbitration is exercised where parties fail to agree, and such decision is subject to review by the industrial commissioner and to appeal to the courts. Where employers fail to carry compensation coverage they are personally held in statutory payment for compensable injuries. Upon financial showing satisfactory to the insurance and industrial commissioners employers may be authorized to carry their own insurance.

STATE PRINTING BOARD

Ex-officio members—Hon. W. C. Ramsay, secretary of state; Hon. J. W. Long, auditor of state; Hon. John Fletcher, attorney general. Mr. Ramsay is chairman by selection of the board.

Appointive members—James C. Gillespie of LeMars (term expires July 1, 1927); W. R. Orchard of Council Bluffs (term expires July 1, 1928).

Name	Position	Annual Salary
Robert Henderson.....	Superintendent of printing.....	\$3,600.00
Grace Lane.....	Assistant superintendent.....	2,000.00
Norman Hill.....	Assistant superintendent.....	2,400.00
Eather Greene.....	Record clerk.....	1,500.00
Hassel Halleen.....	Clerk.....	1,200.00
Cora Day.....	Multigraph operator.....	1,300.00
Glenn Watson.....	Document shipping clerk.....	1,600.00
Jacob Russell.....	Assistant shipping clerk.....	1,300.00
R. L. Chase.....	Clerk.....	1,000.00

The printing board has charge of all matters pertaining to state printing, including printing for institutions and officials outside of Des Moines. Contracts for all work and material are let on competitive bids. Appointive members of the board receive \$10 a day and expense while engaged in state business.

The superintendent of printing is appointed by the board. He is ex-officio secretary of the board and its executive officer. He is in immediate charge of the work; has the custody and attends to the distribution and sale of codes, session laws, supreme court reports and public documents; supervises the compilation and publication of the session laws, the legislative bill index, and the official register. Also the journals of the house and senate are indexed under his supervision.

ADJUTANT GENERAL

Appointed by the Governor. Term four years. Salary \$3,200.

LOUIS G. LASHER, of Davenport, Scott County. Nativity, Iowa.

Term expires July 1, 1927.

Position	Name	Legal Residence	Birthplace	Annual Salary
Assistant adjutant general.....	Knud Boberg.....	Des Moines.....	Denmark.....	\$2,200.00
State Q. M.—U. S. P. & D. O.....	Howard D. Coe.....	Des Moines.....	Ohio.....	1,500.00
Secretary and stenographer.....	Catherine O'Boyle.....	Des Moines.....	Iowa.....	1,200.00
Record and personnel clerk.....	Andrew G. Cumps.....	Des Moines.....	Belgium.....	1,200.00
Pension and Civil War record clerk.....	Ferne Shiffer.....	Grimes.....	Iowa.....	1,080.00
Stenographer.....	Lucille Dailey.....	Des Moines.....	Iowa.....	1,200.00
Order clerk.....	Beatrice Ringrose.....	Des Moines.....	Illinois.....	1,200.00
Voucher clerk and bookkeeper.....	Cora Lorenz.....	Des Moines.....	Illinois.....	1,320.00
Inspecting and surveying officer.....	Robert L. Fulton.....	Fairfield.....	Iowa.....	2,400.00
Chief clerk.....	Jack Tarlton.....	Herrold.....	Iowa.....	1,800.00
Requisition clerk.....	Veda Shaver.....	Indianola.....	Iowa.....	1,200.00
Property clerk.....	Grace Inlow.....	Des Moines.....	Iowa.....	1,200.00
Chief Storekeeper.....	Fred Hewitt.....	Johnston Sta.....	Iowa.....	1,620.00
Shipping clerk.....	Ray Lane.....	Des Moines.....	Iowa.....	1,200.00
Armorer & Mechanic.....	Wm. Waddell.....	Grimes.....	Iowa.....	1,200.00
Electrician.....	Chas. E. Beck.....	Des Moines.....	Missouri.....	1,500.00
Utility officer and guard.....	Harry Fuhr.....	Herrold.....	W. Virginia.....	1,500.00
Superintendent of grounds.....	1,500.00
Caretaker—Laborer.....	S. E. Hunt.....	Herrold.....	Iowa.....	1,200.00
Caretaker—Laborer.....	George Stirte.....	Herrold.....	Iowa.....	1,200.00
Caretaker—Laborer.....	Paul Bice.....	Herrold.....	Iowa.....	1,200.00
Caretaker—Laborer.....	C. O. Elder.....	Herrold.....	Missouri.....	1,200.00

The staff of the commander-in-chief consists of an adjutant general, with rank of brigadier general, who is chief of staff and acting quartermaster general, an assistant adjutant general, with rank of major, and twelve aides who have the rank of lieutenant colonel, except that any person so appointed, who has held a higher rank for a period of one year or more in the guard may be appointed with the rank of the highest rank so held by him, or the twelve aides may be detailed for such service from the active membership of the guard, but if so detailed they hold their rank in the guard and shall perform the duties of aide in addition to their regular duties.

The adjutant general is appointed by the governor. He issues and transmits all orders of the commander-in-chief and keeps a record of all appointments of officers commissioned by the governor, of all the general and special orders and regulations, and of such matters as pertain to the organization of the military force and his duties. He holds office for a period of four years, first period starting July 4, 1915, and also performs the duty of quartermaster general in addition to his duties as adjutant general. He has charge of the state arsenal and grounds and all other property of the state kept or used for military purposes and receives and issues all

quartermaster and ordnance stores and camp equipage upon the order of the commander-in-chief. He furnishes at the expense of the state such blanks and forms as are approved by the commander-in-chief. In each year, preceding a regular session of the general assembly, or at any other time the governor may direct, he makes out a detailed report of the transactions of this office, the expenses thereof and such other matters as shall be required by the commander-in-chief for the period since the last preceding report.

All muster rolls, reports, returns, enlistments, discharges and complete records of the organized militia are filed and made a matter of record in his office. The records of Iowa soldiers of the Civil and Spanish-American wars are on file in his office and all information desired from such records is furnished by him. Certificates of military service of Iowa soldiers of the late wars or past service in the organized militia are given by him under the seal of the state. He is the disbursing officer of all state appropriations for the use and support of the organized militia and as acting quartermaster general all military property is committed to his custody which he is required to issue for the use of the militia, keeping an account of the same. He is required to furnish such reports of the organized militia of the state as the secretary of war may from time to time require. As chief of staff he is to perform his duties as such officer as directed by the commander-in-chief or required by the laws of Iowa governing its organized militia or by orders and regulations.

In addition to the duties above defined, the adjutant general also has the direction of the compilation of the roster for soldiers, sailors and marines in the Mexican border service of 1916-1917, and the World's war, 1917-1918 and 1919, and other historical data in connection with the World's war.

The names of those now employed are given below:

WAR ROSTER COMMISSION

Name	Position	Legal Residence	Birthplace	Annual Salary
Governor John Hammill.....	Chairman.....	Britt.....	Iowa.....	None
General Louis G. Lasher, A. G.....	Disbursing officer.....	Davenport.....	Iowa.....	None
A. M. Deyoe.....	Secretary and director.....	Des Moines.....	Wisconsin.....	\$2,700.00
Louva Owens.....	Stenographer.....	Des Moines.....	Iowa.....	1,020.00
Mildred Burris.....	Stenographer.....	Des Moines.....	Iowa.....	1,020.00

The adjutant general, under the provisions of the bonus law, becomes a member of the bonus board, consisting of the state auditor, the state treasurer, the adjutant general, and the adjutant of the Iowa department of the American Legion.

SOLDIERS' BONUS BOARD

R. J. LAIRD, Adjutant American Legion, Department of Iowa.....President
 LOUIS G. LASHER, The Adjutant General.....Secretary
 RAY E. JOHNSON, Treasurer of State.
 J. W. LONG, Auditor of State.

Position	Name	Legal Residence	Birthplace	Annual Salary
Executive secretary.....	Thos. D. Wilson.....	Des Moines.....	Iowa.....	\$2,700.00
Auditor.....	John H. Gustafson.....	Des Moines.....	Iowa.....	1,800.00
Stenographer.....	Irene Teas.....	Des Moines.....	Iowa.....	1,380.00

The soldiers' bonus law, chapter 332 Acts of the Thirty-ninth General Assembly voted on and carried at the November election, 1922, provides for a bond issue of \$22,000,000.00 for the purpose of paying all honorably discharged veterans of the World war, who were residents of Iowa at the time of entry into service, a bonus of fifty cents a day for each day of active service, the maximum payment to any veteran not to exceed \$350.00.

The law further provides that December 31, 1924, be the final date for filing claims and that any surplus not in excess of \$2,000,000.00 shall constitute an additional bonus and disability fund for the relief of disabled veterans who come within the provisions of section four of the act.

The auditor of state, treasurer of state, the adjutant general and the adjutant of the Iowa department, American Legion are named as members of the board.

Total claims filed Dec. 31, 1924.....	106,645
Total claims paid Feb. 1, 1927.....	102,739
Total claims disapproved, Feb. 1, 1927.....	3,687
Total claims cancelled and pending, Feb. 1, 1927.....	219
	<hr/>
	106,645 106,645

Bond issue\$22,000,000.00

Bonus paid to Feb. 1, 1927.....\$20,035,759.25

Administration expense to Feb. 1, 1927..... 129,252.27

Total disbursed to Feb. 1, 1927.....\$20,165,011.52

Balance on hand Feb. 1, 1927..... \$1,834,988.48

The adjutant general is chairman of the armory board appointed by the governor to fix the armory and other allowances for the national guard units with the state. This board is composed of the following named officers:

Brigadier General Louis G. Lasher—A. G. D. Iowa N. G.—The Adjutant General.

Brigadier General Guy E. Logan—A. G. D. Retired—Des Moines.

Major Thomas P. Hollowell—N. G. Reserve—Ft. Madison.

Major Earl Bush—M. C. Iowa N. G., State Surgeon—Ames, Iowa.

Major Ray A. Yenter—113th Cavalry Iowa N. G.—Des Moines, Iowa.

All members of the board are allowed for each authorized meeting an allowance of \$10.00 per day and transportation from home station to place of meeting and return.

The adjutant general is ex-officio member of the advisory board consisting of:

Major General M. A. Tinley.....34th Division

Brigadier General Lloyd D. Ross.....67th Infantry Brigade

Colonel Glenn C. Haynes.....168th Infantry

Colonel Park A. Findley.....113th Cavalry

Colonel W. H. Bailey.....133rd Infantry

Lieutenant Colonel Harry Ward.....185th Field Artillery

Major Earl Bush.....State Surgeon

Major Charles W. Aiken—Infantry—(Retired).

All members of the board are authorized an allowance of \$10.00 per day for each regularly ordered meeting, and transportation from home station to place of meeting and return.

BOARD OF PAROLE

Term six years. Appointed by governor. Confirmed by senate.

Compensation \$3,000 per year and expenses while visiting institutions.

ERNEST C. HAMILTON, Winterset, Chairman, Born in Iowa, Term Expires June 30, 1929.

GEORGE SIMPSON, West Union, Born in Oklahoma, Term Expires June 30, 1931.

HIRAM K. EVANS, Corydon, Born in Iowa, Term Expires June 30, 1933.

Position	Name	Legal Residence	Birthplace	Annual Salary
Secretary.....	Sam D. Woods.....	Des Moines.....	Indiana.....	\$2,700.00
Parole agent.....	Al Stader.....	Ankeny.....	Iowa.....	2,000.00
Parole agent.....	L. L. Hall.....	Des Moines.....	Iowa.....	2,000.00
Parole agent.....	Edith Rock.....	Des Moines.....	Iowa.....	2,000.00
File clerk.....	Bernice Lewiston.....	Des Moines.....	Minnesota.....	1,500.00
Stenographer.....	Ruth J. Wright.....	Des Moines.....	Iowa.....	1,200.00
Stenographer.....	Lorraine Pollock.....	Des Moines.....	Kansas.....	1,200.00

The statutes of Iowa provide the sentence of a prisoner convicted of a felony shall be for the maximum term provided for the crime committed thus leaving to the court imposing the sentence no discretion as to the time of confinement. The board of parole is given authority to release on parole outside the prison, all prisoners, except those sentenced for life terms. Rules and regulations are provided which must be observed by the man while on parole, and for the violation of which he may be remanded to prison.

IOWA STATE HIGHWAY COMMISSION

*COMMISSIONERS: C. C. RIEPE, Burlington; H. E. DEAN, Osceola; H. A. DARTING, Glenwood; CLIFFORD NILES, Anamosa; T. J. O'DONNELL, Dubuque.

The highway commission was first established in Iowa under chapter 105, acts of the thirtieth general assembly, which directed the Iowa State College as an institution to act as the highway commission for the state. In 1913 the thirty-fifth general assembly reorganized the entire system of road administration and created a highway commission of three members, one of whom should be the dean of engineering at Ames. In 1927 the forty-second general assembly increased the number of members of the commission to five and passed what is known as the state control law giving the commission full control over construction and maintenance of the primary road system and the primary road fund.

EXECUTIVE DEPARTMENT

Position	Name	Birthplace	Annual Salary
Chief engineer.....	F. R. White.....	Iowa.....	\$7,500.00
Consulting road engineer.....	T. R. Agg.....	Iowa.....	1,000.00
Secretary.....	May Vanderlinden.....	Iowa.....	1,900.00

FINANCE, ACCOUNT AND PURCHASE DEPARTMENT

Auditor.....	C. R. Jones.....	Iowa.....	4,000.00
Stenographer.....	Clarice Harper.....	Iowa.....	1,500.00
File clerk.....	Grace Baustian.....	Iowa.....	1,440.00
Stenographer.....	E. S. Carlsen.....	Iowa.....	600.00

*As of July 4, 1927.

ORGANIZATION OF HIGHWAY COMMISSION—Continued

ACCOUNTING DIVISION

Position	Name	Birthplace	Annual Salary
Chief clerk.....	E. T. Burk.....	Louisiana.....	2,800.00
Maintenance auditor.....	L. B. Anderson.....	Iowa.....	2,400.00
Assistant purchasing agent.....	J. R. Harrison.....	Iowa.....	2,200.00
Audit clerk.....	C. W. Ott.....	Illinois.....	2,160.00
Audit clerk.....	E. D. Shivers.....	Iowa.....	1,800.00
Audit clerk.....	W. L. Gardner.....	Iowa.....	1,800.00
Audit clerk.....	B. Edith Clark.....	Iowa.....	1,380.00
Audit clerk.....	A. E. Mendon.....	Iowa.....	1,320.00
Audit clerk.....	Elsie Voogd.....	Iowa.....	1,080.00
Audit clerk.....	Gladys Kern.....	Iowa.....	1,080.00
Bookkeeper.....	D. C. McNeil.....	Iowa.....	2,100.00
Assistant bookkeeper.....	F. G. Nelson.....	Iowa.....	1,500.00
Assistant bookkeeper.....	Edward Judge.....	Iowa.....	1,500.00
Maintenance bookkeeper.....	Mary Loughran.....	Iowa.....	1,080.00
Stenographer.....	Myrtle Ray.....	Iowa.....	1,200.00
Stenographer.....	Lulu Pierce.....	Iowa.....	1,080.00
Stenographer.....	Dorothy Hunter.....	Iowa.....	1,020.00
Stenographer.....	Genevieve Dale.....	Iowa.....	1,020.00
Stenographer.....	Helen Kincaid.....	Iowa.....	1,020.00
Stenographer.....	Sylvia Snitzler.....	Iowa.....	960.00
Stenographer.....	Isabelle Johnson.....	Iowa.....	960.00
Stenographer.....	Helen Martin.....	Pennsylvania.....	960.00
Stenographer.....	Mildred Burge.....	Iowa.....	960.00
Stenographer.....	Leela Mae Read.....	Iowa.....	960.00
Stenographer.....	Dorothy Cole.....	Iowa.....	900.00
Stenographer.....	Kathryn Williams.....	Iowa.....	900.00
Stenographer.....	Daisy Sutter.....	Iowa.....	900.00
Stenographer.....	Gladys Rallstead.....	Iowa.....	900.00

BULLETIN DIVISION

Bulletin editor.....	J. W. Eichinger.....	Illinois.....	2,800.00
Stenographer.....	Grayce Johnson.....	Illinois.....	1,080.00

BLUE PRINT DIVISION

Blue print clerk.....	M. C. Severson.....	Iowa.....	1,680.00
Blue print clerk.....	W. R. Bappe.....	Iowa.....	1,320.00

STORE ROOM DIVISION

Store room clerk.....	L. H. Doggett.....	Iowa.....	1,600.00
-----------------------	--------------------	-----------	----------

ADMINISTRATIVE DEPARTMENT

Assistant engineer.....	M. L. Hutton.....	Iowa.....	3,600.00
Road recorder.....	Anne Vanderlinden.....	Iowa.....	2,100.00

STATE PARK DIVISION

Resident engineer.....	Roy M. Young.....	Nebraska.....	2,500.00
------------------------	-------------------	---------------	----------

ROAD DEPARTMENT

Engineer of road design.....	W. E. Jones.....	South Dakota.....	4,800.00
Assistant engineer of road design.....	E. R. Meredith.....	Pennsylvania.....	3,300.00

SURVEY DIVISION

Position	Name	Birthplace	Annual Salary
Chief of party.....	C. P. Lechner.....	Iowa.....	2,000.00
Chief of party.....	C. A. Rogers.....	Iowa.....	2,000.00
Instrumentman.....	F. B. Lechner.....	Iowa.....	1,600.00
Instrumentman.....	D. B. Wymore.....	Iowa.....	1,500.00
Instrumentman.....	J. A. Wymore.....	Iowa.....	1,500.00
Instrumentman.....	G. R. Elliott.....	Iowa.....	1,200.00
Rodman.....	H. B. James.....	Iowa.....	1,200.00
Rodman.....	F. D. Carson.....	Iowa.....	1,080.00
Rodman.....	L. F. Lemley.....	Iowa.....	1,020.00
Rodman.....	R. C. Bliss.....	Iowa.....	1,020.00
Rodman.....	F. R. Simms.....	Iowa.....	1,020.00
Rodman.....	L. W. Armstrong.....	Iowa.....	1,020.00

PLAN DIVISION

Road designer.....	Robert McCormick.....	Iowa.....	2,700.00
Road designer.....	F. C. Schneider.....	Iowa.....	2,700.00
Road designer.....	H. S. Leicht.....	Kansas.....	2,700.00
Road draftsman.....	Carl Albaugh.....	Iowa.....	2,400.00
Road draftsman.....	William C. Dale.....	Iowa.....	780.00

WOMAN'S DRAFTING DIVISION

Superintendent.....	H. A. Sayre.....	Nebraska.....	2,500.00
Draftswoman.....	Belle Courtney.....	Iowa.....	1,500.00
Draftswoman.....	Lena Alt.....	Iowa.....	1,500.00
Draftswoman.....	Enid Ruston.....	Iowa.....	1,380.00
Draftswoman.....	Vera Gibson.....	Iowa.....	1,380.00
Draftswoman.....	E. Carlotta Smith.....	Iowa.....	1,380.00
Draftswoman.....	Louise Carstensen.....	Iowa.....	1,200.00
Draftswoman.....	Elizabeth Footelebe.....	Iowa.....	1,080.00
Draftswoman.....	Cleo Sponsler.....	Iowa.....	1,080.00
Draftswoman.....	Nell Arrowsmith.....	Iowa.....	960.00
Draftswoman.....	Dorothy Driscoll.....	Iowa.....	960.00
Draftswoman.....	Susan B. Budd.....	Iowa.....	960.00
Draftswoman.....	Grace V. Scott.....	Iowa.....	960.00
Draftswoman.....	Leone Rynkiewitz.....	Iowa.....	840.00
Draftswoman.....	Loyce McCord.....	Iowa.....	780.00
Draftswoman.....	Lorraine Lee.....	Iowa.....	780.00
Draftswoman.....	Frances Miller.....	Iowa.....	780.00
Draftswoman.....	Edna Mitchell.....	Iowa.....	720.00
Draftswoman.....	Berdella Helland.....	Iowa.....	720.00
Draftswoman.....	Fairy Neff.....	Iowa.....	720.00

CONSTRUCTION DEPARTMENT

Assistant chief engineer.....	F. H. Mann.....	Illinois.....	5,000.00
Chief inspector.....	H. K. Davis.....	Iowa.....	3,400.00
Stenographer.....	Lela Vanderlinden.....	Iowa.....	1,500.00
Right-of-way-engineer.....	H. O. Hickok.....	New York.....	3,400.00
Right-of-way draftsman.....	W. P. Nichols.....	New York.....	2,300.00
Resident engineer.....	Philip E. Damon.....	Iowa.....	2,400.00
Inspector.....	M. L. Vanderlinden.....	Holland.....	1,800.00

ROAD MAINTENANCE DEPARTMENT

Maintenance engineer.....	W. H. Root.....	Iowa.....	4,800.00
Assistant maintenance engineer.....	T. R. Perry.....	California.....	3,400.00
Maintenance field engineer.....	L. L. Clement.....	Minnesota.....	3,000.00

ORGANIZATION OF HIGHWAY COMMISSION—Continued

REPAIR SHOP DIVISION

Position	Name	Birthplace	Annual Salary
Superintendent.....	R. W. Clyde.....	Iowa.....	3,100.00
Foreman.....	Chas. Kinderman.....	Germany.....	3,000.00
Storekeeper.....	F. E. Been.....	Missouri.....	1,920.00
Clerk.....	Earl Enke.....	Iowa.....	2,000.00
Watchman.....	Geo. P. Hayworth.....	Iowa.....	1,200.00

BRIDGE DEPARTMENT

Bridge engineer.....	J. H. Ames.....	Iowa.....	4,800.00
Assistant bridge engineer.....	E. W. Blumenschein.....	Illinois.....	3,600.00
Record clerk.....	F. B. Howell.....	Iowa.....	1,900.00
Stenographer.....	Lois La Follette.....	Iowa.....	1,200.00

DESIGN DIVISION

Chief bridge designer.....	W. N. Adams.....	Iowa.....	3,200.00
Bridge designer.....	R. E. Brown.....	Nebraska.....	2,800.00
Bridge designer.....	Paul Barnard.....	Iowa.....	2,800.00
Bridge designer.....	C. H. Cook.....	Iowa.....	2,700.00
Bridge designer.....	J. E. Biland.....	Iowa.....	2,600.00
Bridge designer.....	R. J. DeLa Hunt.....	Minnesota.....	2,600.00
Bridge designer.....	C. L. Bower.....	Iowa.....	2,600.00
Bridge designer.....	L. J. Wallis.....	Iowa.....	2,500.00
Bridge designer.....	Paul G. Martin.....	Iowa.....	2,400.00
Bridge draftsman.....	H. A. Hansen.....	Norway.....	2,100.00
Bridge draftsman.....	S. N. Mitra.....	India.....	1,620.00

RAILWAY CROSSING DIVISION

Railway crossing engineer.....	Harry Bowman.....	Ohio.....	2,700.00
--------------------------------	-------------------	-----------	----------

DEPARTMENT OF MATERIALS AND TESTS

Engineer of materials and tests.....	R. W. Crum.....	Illinois.....	4,800.00
Asst. engineer of materials and tests.....	Bert Meyers.....	Iowa.....	3,400.00
Stenographer.....	Verna Webber.....	Iowa.....	1,440.00

MATERIAL RESOURCE DIVISION

Inspector.....	Mark Morris.....	Iowa.....	3,000.00
Inspector.....	Clyde Mason.....	Iowa.....	3,000.00
Inspector.....	L. W. Wood.....	Iowa.....	2,200.00
Inspector.....	R. P. Jones.....	Iowa.....	1,680.00
Inspector.....	R. J. Allen.....	Iowa.....	1,200.00
Inspector.....	Thos. Cunningham.....	Iowa.....	1,200.00
Inspector.....	A. E. Willadsen.....	Iowa.....	1,200.00

BRIDGE SOUNDING DIVISION

Inspector.....	R. A. Breitengross.....	Iowa.....	2,400.00
Field assistant.....	Lloyd Godfrey.....	Iowa.....	1,200.00
Field assistant.....	C. H. Roseborough.....	Iowa.....	1,200.00
Field assistant.....	C. A. Curtis.....	Iowa.....	1,200.00
Field assistant.....	F. B. Graham.....	Iowa.....	1,200.00

AMES LABORATORY

Position	Name	Birthplace	Annual Salary
Laboratory chief.....	Paul F. Critz.....	Iowa.....	2,700.00
Chemist.....	H. A. Christopherson.....	Iowa.....	2,500.00
Inspector.....	A. F. Faul.....	Iowa.....	2,400.00
Inspector.....	C. E. Sayre.....	Nebraska.....	2,100.00
Inspector.....	A. K. Olsen.....	Utah.....	1,920.00
Inspector.....	G. A. Pussley.....	Iowa.....	1,920.00
Inspector.....	Willis Berrier.....	Iowa.....	1,920.00
Inspector.....	G. M. Allen.....	Iowa.....	1,800.00
Inspector.....	R. M. Combs.....	Iowa.....	1,800.00
Inspector.....	E. J. Langdon.....	Iowa.....	1,800.00
Inspector.....	E. F. Baker.....	Iowa.....	1,800.00
Inspector.....	R. H. Fleming.....	Iowa.....	1,500.00
Laboratory assistant.....	Karl Lee.....	Iowa.....	1,800.00
Laboratory assistant.....	C. J. Holmes.....	Iowa.....	1,680.00
Laboratory assistant.....	B. A. Moore.....	Iowa.....	1,500.00
Laboratory assistant.....	G. W. Humphrey.....	Iowa.....	1,500.00
Laboratory assistant.....	P. O. Terry.....	Oklahoma.....	1,500.00
Laboratory assistant.....	F. G. Myrick.....	Minnesota.....	1,500.00
Laboratory assistant.....	M. J. Siefert.....	Ohio.....	1,500.00
Laboratory assistant.....	H. W. Hunt.....	Iowa.....	1,500.00
Laboratory assistant.....	B. J. Posegate.....	Iowa.....	1,380.00
Laboratory assistant.....	L. L. Jarvill.....	Iowa.....	1,200.00
Laboratory assistant.....	Jerrold Ferroe.....	Iowa.....	1,080.00

DES MOINES LABORATORY

Laboratory chief.....	Vere Ewing.....	Iowa.....	2,600.00
Assistant laboratory chief.....	M. D. Wickware.....	Iowa.....	2,100.00
Laboratory assistant.....	F. A. Wright.....	Iowa.....	1,680.00
Laboratory assistant.....	Norman Larsen.....	Iowa.....	1,380.00
Laboratory assistant.....	Sivert Larsen.....	Iowa.....	1,380.00
Laboratory assistant.....	Paul Wiley.....	Iowa.....	1,200.00

MASON CITY LABORATORY

Laboratory chief.....	B. L. Bewling.....	Illinois.....	2,700.00
Assistant laboratory chief.....	R. C. Thoreen.....	North Dakota.....	1,800.00
Laboratory assistant.....	Charles La Roe.....	Iowa.....	1,800.00
Laboratory assistant.....	H. W. Vagel.....	Iowa.....	1,380.00
Laboratory assistant.....	Edgar Osborn.....	Iowa.....	1,140.00
Inspector.....	Charles Meyer.....	Iowa.....	1,920.00
Inspector.....	E. P. McCoy.....	Iowa.....	1,680.00

District No. 1

District engineer.....	W. F. Beard.....	Iowa.....	3,800.00
Assistant district engineer.....	C. L. Gleason.....	Iowa.....	2,850.00
Stenographer.....	Marian Mills.....	Iowa.....	1,200.00
Resident engineer.....	J. B. Durham.....	Illinois.....	2,400.00
Resident engineer.....	D. F. Raver.....	Iowa.....	2,400.00
Resident engineer.....	J. A. Karr.....	Iowa.....	2,400.00
Resident engineer.....	R. H. Avenell.....	Iowa.....	2,400.00
Instrumentman.....	J. G. McFadden.....	Iowa.....	2,200.00
Instrumentman.....	Steiner Silenco.....	Iowa.....	1,980.00
Instrumentman.....	L. D. Raver.....	Iowa.....	1,800.00
Inspector.....	R. H. Williams.....	Iowa.....	2,160.00
Inspector.....	C. G. Laing.....	Iowa.....	1,920.00
Inspector.....	Robert Honeywell.....	Iowa.....	1,920.00
Rodman.....	Ralph Mills.....	Iowa.....	1,200.00
Rodman.....	C. W. Swartz.....	Iowa.....	1,200.00

ORGANIZATION OF HIGHWAY COMMISSION—Continued

District No. 2

Position	Name	Birthplace	Annual Salary
District engineer	R. R. Zack	Nebraska	3,600.00
Office engineer	H. J. Kassel	Iowa	2,250.00
Stenographer	Edith Kahley	Iowa	1,020.00
Instrumentman	A. G. Hart	Iowa	1,900.00
Instrumentman	Geo. Henley	Iowa	1,900.00

District No. 3

District engineer	E. W. Dunn	South Dakota	3,600.00
Assistant district engineer	E. Capel	Iowa	3,000.00
Stenographer	Edna Eckert	Iowa	1,320.00
Resident engineer	S. A. Sebackle	Ohio	2,800.00
Resident engineer	Eugene Cook	Ohio	2,800.00
Resident engineer	M. B. Starr	Minnesota	2,500.00
Resident engineer	O. B. Cook	Iowa	2,100.00
Instrumentman	Van H. Parker	Iowa	1,980.00
Instrumentman	Ray D. Talley	Iowa	1,800.00
Instrumentman	E. N. Schilling	Iowa	1,800.00
Inspector	G. B. Wilch	Iowa	2,100.00
Inspector	F. G. Rubey	Iowa	1,800.00
Rodman	P. J. Conway	Iowa	1,080.00
Rodman	Walter Watke	Iowa	960.00

District No. 4

District engineer	L. M. Martin	Iowa	3,600.00
Assistant district engineer	J. G. Butler	Nebraska	2,900.00
Stenographer	Ellen Jensen	Iowa	1,080.00
Resident engineer	Otto Sjlander	Sweden	2,700.00
Resident engineer	J. C. McElherne	Minnesota	2,400.00
Resident engineer	A. W. Gaines	Iowa	2,400.00
Resident engineer	R. R. Rogers	Iowa	2,200.00
Instrumentman	Henry O'Daugherty	Iowa	1,800.00
Instrumentman	E. C. Maffitt	Iowa	1,800.00
Instrumentman	J. P. Camery	Iowa	1,800.00
Instrumentman	E. C. Cross	Iowa	1,800.00
Instrumentman	Arthur Camery	Iowa	1,620.00
Inspector	E. C. Temple	Iowa	1,920.00
Inspector	W. J. Pellett	Iowa	1,500.00
Rodman	P. B. Smith	Iowa	1,080.00
Rodman	Delbert Odem	Iowa	1,080.00
Rodman	Arthur Gaines	Iowa	1,080.00
Rodman	Clyde Herring	Iowa	1,080.00
Rodman	Miles Ward	Iowa	1,080.00
Rodman	Gail Camblin	Iowa	1,080.00

District No. 5

District engineer	J. S. Morrison	Iowa	3,600.00
Assistant district engineer	W. J. Smith	Iowa	3,000.00
Stenographer	Ora McReynolds	Iowa	960.00
Resident engineer	Don L. Teal	South Dakota	2,700.00
Resident engineer	R. W. Merritt	Minnesota	2,600.00
Resident engineer	P. J. Preston	Nebraska	2,600.00
Resident engineer	J. W. Earley	Iowa	2,500.00
Resident engineer	E. E. Nelson	Iowa	2,460.00
Resident engineer	A. N. Kreymer	Iowa	2,400.00
Resident engineer	R. C. Boyd	Iowa	2,400.00
Resident engineer	H. H. Zimmerman	Illinois	2,400.00
Instrumentman	Arnulf Kraue	Norway	1,860.00
Instrumentman	Wm. G. Ebert	Iowa	1,800.00
Instrumentman	J. G. Gray	Iowa	1,800.00
Instrumentman	Geo. L. Christiansen	Iowa	1,800.00

District No. 5—Continued

Position	Name	Birthplace	Annual Salary
Instrumentman	R. A. Frink	Iowa	1,800.00
Instrumentman	C. H. Parker	Iowa	1,500.00
Instrumentman	L. E. Walker	Iowa	1,500.00
Inspector	Ray Amos	Iowa	2,200.00
Inspector	J. D. Kaser	Iowa	2,100.00
Inspector	Jay Elliot	Iowa	2,100.00
Inspector	R. E. Merrill	Iowa	2,100.00
Inspector	D. W. Campbell	Pennsylvania	1,920.00
Inspector	W. A. Davis	Iowa	1,800.00
Rodman	Joe C. Bish	Iowa	1,200.00
Rodman	J. D. Russell	Iowa	1,200.00
Rodman	Phil Monahan	Iowa	1,200.00
Rodman	Sam Hoover	Iowa	1,200.00
Rodman	J. A. Murphy	Iowa	900.00
Rodman	H. E. Cox	Iowa	900.00
Rodman	Frank Schreckengast	Iowa	900.00
Rodman	Gonah Schreckengast	Iowa	900.00
Rodman	H. E. Brown	Iowa	900.00

District No. 6

District engineer	W. M. Lee	Iowa	3,600.00
Assistant district engineer	C. R. Livingston	Iowa	3,200.00
Stenographer	Helen L. Richards	Iowa	1,200.00
Resident engineer	P. W. Shive	Texas	3,000.00
Resident engineer	F. K. Preston	Iowa	2,700.00
Resident engineer	L. E. Clayton	Iowa	2,600.00
Resident engineer	W. P. Lindauer	Kansas	2,500.00
Resident engineer	H. L. Phelps	Iowa	2,700.00
Resident engineer	C. M. Fisher	Iowa	2,500.00
Resident engineer	W. H. Ruppel	Iowa	2,200.00
Resident engineer	A. A. Lyons	Iowa	2,220.00
Instrumentman	John Sykes	Iowa	1,980.00
Instrumentman	C. C. Letner	Iowa	1,980.00
Instrumentman	W. K. Chantry	Iowa	1,920.00
Instrumentman	L. L. Lawton	Iowa	1,800.00
Instrumentman	C. W. VanWagoner	Arkansas	1,880.00
Instrumentman	H. A. Heverly	Iowa	1,800.00
Instrumentman	E. V. John	Iowa	1,800.00
Instrumentman	Howard Paulson	Iowa	1,620.00
Inspector	F. J. Michel	Iowa	2,000.00
Inspector	Howard Sindt	Iowa	1,800.00
Inspector	L. M. Clauson	Iowa	1,980.00
Inspector	Lawrence Peterson	Iowa	1,800.00
Inspector	J. B. Kirk	Illinois	1,980.00
Inspector	M. E. Eidson	Colorado	1,980.00
Inspector	Neal Martin	Iowa	1,800.00
Inspector	R. S. McMurray	Iowa	1,980.00
Rodman	C. D. Burns	Iowa	1,200.00
Rodman	E. P. Lewis	Iowa	1,080.00
Rodman	Leon Pierce	Iowa	1,020.00
Rodman	Nelson Quigley	Iowa	1,020.00
Rodman	V. E. Rogers	Iowa	1,080.00

District No. 7

District engineer	J. A. Paulsen	Iowa	3,600.00
Assistant district engineer	I. E. Goodrich	Iowa	3,000.00
Resident engineer	R. L. Moore	Maine	2,400.00
Instrumentman	F. B. Thillen	Iowa	2,100.00
Instrumentman	P. A. Schneider	Iowa	1,920.00
Instrumentman	W. E. Chapman	Iowa	1,680.00
Rodman	H. I. Neasheim	Iowa	1,080.00
Rodman	N. C. Ellingson	Iowa	1,080.00
Rodman	E. H. Wells	Iowa	1,080.00

ORGANIZATION OF HIGHWAY COMMISSION—Continued

District No. 8

Position	Name	Birthplace	Annual Salary
District engineer.....	A. A. Baustian.....	Iowa.....	3,600.00
Assistant district engineer.....	R. L. Hufford.....	Iowa.....	3,000.00
Stenographer.....	Josephine Whelan.....	Iowa.....	1,200.00
Inspector.....	H. R. Gayke.....	Iowa.....	2,100.00

District No. 9

District engineer.....	W. O. Price.....	Wisconsin.....	3,600.00
Assistant district engineer.....	V. G. Gould.....	Iowa.....	2,900.00
Stenographer.....	Dorothy A. Byers.....	Iowa.....	1,200.00
Resident engineer.....	E. A. Zack.....	Nebraska.....	2,700.00
Resident engineer.....	C. H. Ford.....	Iowa.....	2,500.00
Resident engineer.....	C. R. Bents.....	Nebraska.....	2,500.00
Resident engineer.....	C. V. Pair.....	Iowa.....	2,400.00
Resident engineer.....	O. L. Jamison.....	Iowa.....	2,500.00
Instrumentman.....	W. N. Handy.....	Iowa.....	2,100.00
Instrumentman.....	Donald Gray.....	Iowa.....	1,800.00
Instrumentman.....	Brown Agnew.....	Iowa.....	1,800.00
Instrumentman.....	M. L. Clement.....	Minnesota.....	1,800.00
Instrumentman.....	W. B. Spangler.....	Iowa.....	1,740.00
Instrumentman.....	Roscoe Brady.....	Iowa.....	1,620.00
Instrumentman.....	Hugo Benefiel.....	Iowa.....	1,620.00
Instrumentman.....	D. E. Carson.....	Iowa.....	1,560.00
Instrumentman.....	E. G. Hensington.....	Iowa.....	1,560.00
Instrumentman.....	Joe Reay.....	England.....	1,500.00
Inspector.....	H. Y. Amos.....	Iowa.....	1,800.00
Rodman.....	C. P. Hirdeman.....	Iowa.....	1,020.00
Rodman.....	Robert Vance.....	Iowa.....	1,080.00
Rodman.....	W. J. Sheehan.....	Iowa.....	1,080.00
Rodman.....	H. E. Miller.....	Iowa.....	960.00
Rodman.....	Claude Pitts.....	Iowa.....	960.00
Rodman.....	H. R. Carle.....	Iowa.....	900.00
Rodman.....	H. R. Cooper.....	Iowa.....	900.00
Rodman.....	C. E. Clark.....	Iowa.....	840.00

GENERAL

Janitor.....	Joseph Hines.....	Iowa.....	1,320.00
Janitor.....	J. N. Christ.....	Iowa.....	1,320.00
Fireman.....	B. C. Schrader.....	Iowa.....	1,500.00

DEPARTMENT OF HEALTH

The state department of health is headed by a commissioner appointed by the governor for a term of four years, and confirmed by two-thirds vote of the senate. The department is aided by an advisory body known as the state board of health, which body is headed by the commissioner. Members of the state executive council are ex-officio members. Also there are five members appointed by the governor. The terms of the incumbents expire the second Tuesday in January. They are: H. L. Saylor, M. D., Des Moines; D. C. Steelsmith, M. D., Dubuque; H. E. Sugg, M. D., Clinton; W. D. Hayes, C. P. H., Sioux City; A. A. Robertson, M. D., Council Bluffs. These five appointive members receive no compensation but are allowed traveling expenses.

PERSONNEL OF DEPARTMENT

Position	Name	Annual Salary
Commissioner	Henry Albert, M. D.	\$5,000.00
Deputy commissioner	James Wallace, M. D.	*4,000.00
Director	H. W. Grefe	2,400.00
Chief clerk	Lynn Clemens	1,800.00
Stenographer	Naomi Bradley	1,200.00
Stenographer	Gladys Hunter	1,200.00
Stenographer	To be named July 1	1,200.00
Secretary to commissioner	Cara Handschin	1,600.00
Bookkeeper	Christy Crispin	1,200.00
Clerk	Genevieve Shea	1,200.00
Vital statistics clerk	Julia Clark	1,200.00
Vital statistics clerk	Helene Dash	1,200.00
Vital statistics clerk	Mrs. Wm. Price	1,200.00
Assistant registrar	Robert L. McLaren	1,800.00
Lecturer to girls	D. Pirie Beyra	2,400.00
Technician assistant	George Hollingsworth	1,000.00
Janitor clerk	Frank Yost	1,200.00
International Health Bureau clerk	W. E. Baldwin	1,500.00
International Health Bureau clerk	Ada Koser	1,500.00

SANITARY ENGINEERING AND HOUSING DIVISION

Engineer	A. H. Weiters, C. E.	3,300.00
Assistant engineer	L. A. Christensen, C. E.	1,800.00
Chemist	M. J. Lonergan	2,000.00
Assistant junior engineer	Milburn Johnson	1,600.00
Stenographer	Amy Brooks	1,200.00

*One-half paid by International Health Bureau.

POWERS AND DUTIES OF COMMISSIONER

The commissioner of public health as head of the state department of health exercises general supervision over the public health, promotes public hygiene and sanitation and unless otherwise provided enforces the laws relating to same. He makes investigations and surveys in respect to causes of disease and epidemics and the effect of locality, employment and living conditions upon the public health. Also inspects sanitary conditions in any locality of the state upon written petition of five or more citizens and may issue directions for improvement of same.

He shall establish, publish and enforce a code of rules governing the installation of plumbing in cities and towns and amend the same when deemed necessary. He must exercise general supervision over the administration of the housing law and give aid to local authorities in enforcement of same. He must establish stations for the distribution of antitoxins and vaccines to physicians, druggists, and other persons at cost; exercise general supervision over the administration and enforcement of the venereal disease law; he has sole jurisdiction over the disposal and transportation of the dead bodies of human beings; he must exercise general supervision over the administration and enforcement of the vital statistics law and must establish and maintain such divisions in the department as are necessary for the proper enforcement of the laws administered by it.

POWERS AND DUTIES OF BOARD OF HEALTH

The board must recommend policies and practices to the department relative to any duty imposed upon it by law, which recommendations shall be given due consideration by the department; it must advise the department relative to causes of disease and epidemics, sanitary conditions, contagious and infectious diseases, venereal diseases, antitoxins and vaccines, housing and vital statistics; to advise or make recommendations to the governor and general assembly relative to public health, hygiene and sanitation.

The forty-second general assembly passed a bill requiring the licensing of barbers, and also one requiring the licensing of cosmeticians. Administration of these measures was placed under the board of health.

BOARDS OF EXAMINERS

Authorized by chapter 115, 1924 code, to hold examinations of persons applying for licenses to practice the professions for which a license is required by this title. Members appointed by the governor.

MEDICAL EXAMINERS: Wm. Jepson, Sioux City; Frank M. Fuller, Keokuk; F. T. Lauder, Garwin.

PODIATRY EXAMINERS: Wm. von M. Gerard, Cedar Rapids; S. J. Olson, Des Moines; Paul M. Hawk, Waterloo.

OSTEOPATHIC EXAMINERS: H. J. Marshall, Des Moines; D. E. Hannan, Perry; Sherman Opp, Creston.

CHIROPRACTIC EXAMINERS: S. E. Julander, Des Moines; Myrtle E. Long, Des Moines; J. E. Slocum, Webster City.

NURSE EXAMINERS: Frances G. Hutchinson, Council Bluffs; Jane M. Wiley, Cedar Rapids; Marianne Zichy, Marshalltown.

DENTAL EXAMINERS: H. D. Coy, Hamburg; C. B. Miller, Des Moines; H. J. Altfillisch, Dubuque; J. J. Booth, Marion; Hardy F. Pool, Mason City.

OPTOMETRY EXAMINERS: A. J. Meyer, Davenport; Fred Beauchamp, Rockwell City; Clarence Brunk, Boone.

EMBALMER EXAMINERS: J. A. West, Sioux City; Carrie E. Snider, West Liberty; F. W. Alexander, Conrad.

STATE FAIR BOARD

EX-OFFICIO MEMBERS

JOHN HAMMILL, Governor of the State, Britt.

RAYMOND M. HUGHES, President of the State College of Agriculture and Mechanic Arts, Ames.

MARK G. THORNBURG, Secretary of Agriculture, Emmetsburg.

OFFICERS

President—**CHARLES E. CAMERON**, Alta.

Vice President—**J. P. MULLEN**, Fonda.

Secretary—**ARTHUR R. COREY**, Des Moines.

Treasurer—**F. E. SHELDON**, Mount Ayr.

DIRECTORS

First Congressional District—**H. O. WEAVER**, Wapello.

Second Congressional District—**E. T. DAVIS**, Iowa City.

Third Congressional District—**EARL FERRIS**, Hampton.

Fourth Congressional District—**PAUL P. STEWART**, Maynard.

Fifth Congressional District—**C. J. KNICKERBOCKER**, Fairfax.

Sixth Congressional District—**C. ED. BEMAN**, Oskaloosa.

Seventh Congressional District—**CHARLES F. CURTISS**, Ames.

Eighth Congressional District—**J. C. BECKNER**, Clarinda.

Ninth Congressional District—**CARL E. HOFFMAN**, Atlantic.

Tenth Congressional District—**SEARS MCHENRY**, Denison.

Eleventh Congressional District—**HAROLD L. PIKE**, Whiting.

Position	Name	Legal Residence	Birthplace	Compensation
Secretary.....	Arthur R. Corey.....	Des Moines.....	Wisconsin.....	\$4,000.00
Assistant secretary.....	Frank Harris.....	Des Moines.....	Iowa.....	3,000.00
Assistant secretary.....	J. L. Smith.....	Des Moines.....	Iowa.....	2,700.00
Secretary to Mr. Corey.....	Faye Seaman.....	Des Moines.....	Iowa.....	1,600.00
Superintendent publicity.....	L. R. Fairall.....	Des Moines.....	Iowa.....	2,000.00
Stenographer.....	Lucile Lanhan.....	Des Moines.....	Iowa.....	1,320.00

FUNCTIONS OF STATE FAIR BOARD

The Iowa State Fair as an institution has existed since the first fair was held at Fairfield October 25-26 and 27, 1854, but it remained for the fortieth general assembly in 1923 and the extra session thereof to set out the Iowa State Fair Board as a separate and distinct department.

Previous to 1923 the fair was operated under the state department of agriculture. The fortieth general assembly, however, created a new department of agriculture, consolidating therewith a number of other departments and at the extra session the law was passed creating the state fair board, effective October 23, 1924.

The law provides for a state agricultural convention to be held at the state capitol in Des Moines on the second Wednesday in December of each year. The delegates to this convention are the officers and members of the state fair board; the president, secretary or *accredited* delegate of each of the county and district fairs; the president or accredited representative of the following organizations; each farmers' institute organized according to law and receiving state aid; the State Horticultural Society; the Iowa State Dairy Association; the Iowa Beef Producers' Association and the Iowa Corn and Small Grain Growers' Association. In counties where no fair is held the board of supervisors may appoint a delegate.

The convention elects a president and a vice president for a term of one year, and a director from each congressional district for a term of two years. The directors from the even numbered districts are elected on the even year and those from the odd numbered districts on the odd year. The secretary and treasurer are elected annually by the state fair board. The law fixes the compensation of the president, vice president and directors at ten dollars (\$10) per day and expenses while in attendance at board and committee meetings. The law also fixes the maximum amount to be paid the treasurer at \$250 and the secretary at \$4,000 annually.

By statute the state fair board is made the custodian of the state fair grounds and the board of managers of the annual state fair. The state makes no regular appropriations for the operating expense of the board and the state fair or the maintenance of the fair grounds and buildings. The law specifically provides that all operating expense, maintenance, etc., shall be paid out of the receipts of the state fair unless there is a special appropriation providing for same. The law also provides that the state will not be liable for any expense or liabilities incurred by the board. The state has appropriated since 1902, \$617,000 for buildings, \$83,013 for additional land, \$14,000 for sanitary sewer system, and \$28,280 for paving assessments against the grounds. In the same period \$106,700 has been appropriated for insurance premiums and maintenance of grounds and buildings. In addition to the above, the Forty-second General Assembly appropriated \$250,000 for the construction of a combination grand stand and educational building.

During this same twenty-five year period there has been expended from the fair receipts, \$810,436 for buildings and other improvements, \$200,626 for insurance premiums and maintenance of grounds and buildings, and the entire operating expense of fair amounting to \$4,266,102.

The inventory taken November 30, 1926, shows the present value of the grounds and buildings to be worth \$1,678,788. This inventory takes into consideration the original cost of all permanent buildings and other improvements with the usual annual depreciation. It is safe to say that the replacement value of buildings and other improvements would be more than double the amount carried in the inventory.

The title to the state fair grounds and all property is held in the name of the state of Iowa and all deeds and abstracts are on file in the auditor of state's office.

BUREAU OF LABOR STATISTICS

*Commissioner appointed by the Governor. Salary \$3,000. Term two years.
Expires March 31, 1929.*

Position	Name	Legal Residence	Birthplace	Annual Salary
Commissioner.....	Ambrose L. Urlick.....	Des Moines.....	Pennsylvania.....	\$3,000.00
Deputy.....	Jonah D. Seaman.....	Des Moines.....	Iowa.....	2,200.00
Factory inspector.....	Harvey H. Bye.....	Cedar Rapids.....	Iowa.....	1,800.00
Factory inspector.....	F. T. Crockett.....	Stuart.....	Illinois.....	1,800.00
Factory inspector.....	Ellen M. Rourke.....	Des Moines.....	Illinois.....	1,800.00
Statistician.....	Harley Rhoads.....	Des Moines.....	Iowa.....	1,800.00
Department clerk.....	Esther Martens.....	Des Moines.....	Kansas.....	1,200.00
Stenographer and clerk.....	Beatrice Stevens.....	Des Moines.....	Iowa.....	1,200.00
Clerk State Free Employment Bureau.....	Geo. B. Albert.....	Des Moines.....	Iowa.....	1,800.00
Supervisor, State Free Employment Bureau.....	John W. Holmes.....	Sioux City.....	Iowa.....	1,800.00

The general assembly in 1884 provided for the creation of the Bureau of Labor Statistics, the appointment of a commissioner, defining his duties, and his tenure of office. The work as outlined was purely statistical and was designed for the purpose of making inquiry into the conditions surrounding the employment of labor, its connection with the development of industries both mechanical and those arising from the natural resources of the state, the advantages and inducements offered in various localities for the establishment of desirable industries, the extent and productive value of industries already established and information relative to the home life and general welfare of the workers.

The inspection of factories, mercantile establishments, theaters, buildings, etc., embracing employment of over a half million workers, is one of the most important services the bureau renders to the state.

Under jurisdiction of the Bureau of Labor are laws relating to health and safety in factories, work shops, mercantile establishments, theaters, elevators, etc., the fire escape law, child labor law, inspection of employment bureaus, both public and private, arbitration and conciliation, report of accidents.

Another service of the bureau is that rendered by the state free employment bureau. Through cooperation of the state and federal governments under direction of the labor commissioner the state-federal employment service referred 63,012 applicants to jobs of whom 61,411 were actually placed during the biennial period ending June 30, 1926. Of these 10,173 were placed in farm jobs.

STATE FIRE MARSHAL

Appointed by the Governor. Term four years. Compensation \$2,700.

JOHN W. STROHM, Clinton, Clinton County. Term expires July 1, 1931.

Name	Position	Legal Residence	Annual Salary
F. J. Frowick.....	Deputy state fire marshal.....	Des Moines.....	\$2,000.00
W. C. Rabbitt.....	Assistant state fire marshal.....	Des Moines.....	1,800.00
G. G. Shanafelt.....	Assistant state fire marshal.....	Sigourney.....	1,800.00
Jennie R. Gregg.....	Secretary.....	Des Moines.....	1,500.00
Contingent.....			700.00

The office of state fire marshal was created by an act of the thirty-fourth general assembly. The principal duties of the fire marshal are to investigate the cause, origin and circumstances of every fire occurring in the state; to determine if any buildings or structures, by reason of want of proper repair

or by reason of age and dilapidated conditions, are especially liable to fire and to order their repair or removal; to require teachers in public and private schools to have at least one fire drill a month and instruct the pupils at least four times a year in the causes and dangers of fires; to make an annual report to the governor. For the purpose of enforcing the orders of the fire marshal suitable penalties and fines are provided and he and his deputy are empowered to administer oaths and compel the attendance of witnesses. If the state fire marshal shall be of the opinion that there is evidence sufficient to charge any person with the crime of arson or criminal conduct in connection with any fire he shall cause such person to be arrested. Reports are required to be made to the fire marshal by all chiefs of fire departments of each and every fire, and where there is no established fire department the report is to be made by mayors and by township clerks outside of incorporated cities and towns. For the two-year period beginning July 1, 1925, the fire marshal has an allowance of \$6,600 for traveling expenses and \$6,400 for mileage and reporting fees.

IOWA STATE LIBRARY

BOARD OF TRUSTEES (EX-OFFICIO)

JOHN HAMMILL, Governor, President of the Board.

W. C. RAMSAY, Secretary of State.

AGNES SAMUELSON, Superintendent of Public Instruction.

Judges of Supreme Court: Chief Justice William D. Evans, Lawrence DeGraff, Truman S. Stevens, F. F. Faville, Charles W. Vermilion, E. G. Albert, E. A. Morling and James W. Kindig.

STATE LIBRARIAN

Term six years. Elected by Board of Library Trustees. Term expires April 30, 1932. Salary \$3,000.

JOHNSON BRIGHAM, Des Moines, Polk County. Born in New York.

Position	Name	Legal Residence	Birthplace	Annual Salary
Assistant Librarian.....	Helen M. Lee.....	Des Moines.....	Iowa.....	\$2,200.00
Assistant Librarian.....	Florence Normile.....	Des Moines.....	Illinois.....	1,700.00
Assistant Librarian.....	Elizabeth Berner.....	Des Moines.....	Iowa.....	1,400.00
Cataloger.....	Bernice Langitt.....	Greenfield.....	Washington.....	1,900.00
Accountant and bookkeeper.....	Minnie E. Hess.....	Odebolt.....	Iowa.....	1,600.00
Apprentice.....	Irene Keefner.....	Des Moines.....	Iowa.....	900.00
Apprentice.....	Mildred Young.....	Des Moines.....	Iowa.....	900.00
Clerk.....	Henry M. Wills.....	Des Moines.....	Iowa.....	1,500.00
Janitor.....	Theo. Johnson.....	Des Moines.....	Iowa.....	1,200.00

LAW AND LEGISLATIVE REFERENCE DEPARTMENT

Law Librarian.....	Arthur J. Small.....	Des Moines.....	Wisconsin.....	3,000.00
Assistant law Librarian.....	Bertha L. Hess.....	Odebolt.....	Iowa.....	2,400.00
Assistant law Librarian.....	R. F. Forrest.....	Des Moines.....	Pennsylvania.....	2,000.00
Assistant Librarian.....	Minnie E. Ames.....	Des Moines.....	Minnesota.....	1,200.00
Janitor.....	J. S. Jones.....	Des Moines.....	Iowa.....	1,200.00

MEDICAL DEPARTMENT

Medical Librarian.....	Frances B. van Zandt.....	Ithaca.....	New York.....	2,400.00
Assistant Librarian.....	Gladys Faidley.....	Des Moines.....	Iowa.....	1,600.00
Assistant Librarian.....	Callie Brewer.....	Des Moines.....	Iowa.....	1,600.00
Stenographer.....				

ECONOMICS AND SOCIOLOGY DEPARTMENT

Librarian.....	Mary Rosemond.....	Independence.....	Ohio.....	1,800.00
Assistant Librarian.....	Pauline Lindblom.....	Des Moines.....	Iowa.....	1,200.00

The accession list of the general, law and legislative reference departments of the state library on the first day of July, 1926, included 193,994 volumes, an increase of 128,961 volumes in the last twenty-seven years. The total accessions of the biennial period ending June 30, 1926, were 8,314 volumes. The mission of the general library as a reference library is that of a final resort for information in science, the mechanic arts, the fine arts, biography, general history, literature and philosophy. A department of economics and sociology was created by the fortieth general assembly, an outgrowth of the legislative reference bureau—which bureau is now a part of the law library. The use made of the new department by legislators, legislative committee clerks, students of economics and sociology, and other persons interested, is steadily increasing. Annual appropriations for the several departments are as follows: the general department, \$5,000; law and legislative reference, \$6,000; medical, \$2,000; economics and sociology, \$1,000.

The medical department has been in operation six years with a trained medical librarian in charge, and with about 8,136 volumes of books and periodicals on its shelves. By the utilization of traveling library methods of reaching remote localities and in other ways the department has become highly serviceable to the medical profession. Physicians, surgeons and medical students from all parts of the state are availing themselves of its books and periodicals.

LIBRARY COMMISSION

Seven members, three ex-officio and four appointed by the governor for terms of five years each and serving without compensation.

JOHNSON BRIGHAM, State Librarian, *ex-officio*, Chairman.

AGNES SAMUELSON, Superintendent of Public Instruction, *ex-officio*.

WALTER A. JESUP, President of the State University, *ex-officio*.

Appointed by the Governor:

Term expires

Mrs. WM. D. SOUTHWICK, Boone.....June 30, 1927

W. R. ORCHARD, Council Bluffs.....June 30, 1928

MARTHA MCCLURE, Mt. Pleasant.....June 30, 1929

A. M. DEYOE, Des Moines.....June 30, 1930

Secretary elected annually by the commission. Office, Historical Building, Des Moines.

Position	Name	Legal Residence	Birthplace	Annual Salary
Secretary.....	Julia A. Robinson.....	Des Moines.....	Iowa.....	\$2,400.00
Librarian, traveling library.....	Grace C. Murphy.....	Des Moines.....	Iowa.....	1,800.00
Reference librarian.....	Clara L. Abernethy.....	Des Moines.....	Iowa.....	1,800.00
Cataloger.....	Mae Foley.....	Des Moines.....	Iowa.....	1,620.00
Clerk and stenographer.....	Elsie Riley.....	Des Moines.....	Iowa.....	1,200.00
Stenographer.....	Lurene Stephenson Jaeger.....	Des Moines.....	Iowa.....	1,200.00
Record clerk.....	Grace Ryan.....	Des Moines.....	Iowa.....	1,200.00
Clerk.....	Helen Keogh Shepard.....	Des Moines.....	Iowa.....	1,200.00
Clerk.....	Byron Friend.....	Des Moines.....	Iowa.....	1,200.00
Shipping clerk (half time).....	Don Daily.....	Des Moines.....	Iowa.....	240.00
Shipping clerk (half time).....	Malcolm Daily.....	Des Moines.....	Iowa.....	240.00

The Iowa Library Commission was created by an act of the twenty-eighth general assembly in March, 1900. Two years later the traveling library previously under the state library was transferred to the commission.

The executive officer of the commission is the secretary who also bears the title of director of library extension. The activities of the commission consist (1) of the work of extension and supervision carried on by the secretary assisted by the organizer.

This consists of help given by personal correspondence and visits in the inaugurating of library projects and the arousing of interest in the submission of the question of tax support in communities without public libraries,

and of advice and help in the selection of building plans, equipment and furniture, books, etc.

The second activity of the commission is the traveling library, books from which go out (a) in fixed groups of 50 volumes each as general reading by adults and children. These groups become small libraries in the communities to which they go. (b) In selected groups for reading or study in numbers to meet the needs of borrowers. Books are loaned to organizations of all kinds, to schools and to individuals. For the two-year period beginning July 1, 1925, the library commission has an allowance of \$18,500 for maintenance and operation.

HISTORICAL, MEMORIAL AND ART DEPARTMENT OF IOWA

BOARD OF TRUSTEES (EX-OFFICIO)

JOHN HAMMILL, Governor, President of the Board.

W. C. RAMSAY, Secretary of State.

AGNES SAMUELSON, Superintendent of Public Instruction.

Judges of the Supreme Court: Chief Justice William D. Evans, Judge E. G. Albert, Judge Lawrence DeGraff, Judge F. F. Faville, Judge Edgar A. Morling, Judge Truman S. Stevens, Judge C. W. Vermillion and Judge James W. Kindig.

Curator elected by the Board of Trustees for a term of six years. Term expires April 30, 1930. Salary \$3,600.

Position	Name	Former Residence	Birthplace	Annual Salary
Curator.....	Edgar R. Harlan.....	Keosauqua.....	Indiana.....	\$3,600.00
Assistant curator and secretary.....	Ellen D. Spaulding.....	Des Moines.....	New York.....	1,800.00
Inventory and property clerk.....	Ray Stiles.....	Des Moines.....	Iowa.....	1,400.00
Asst. curator and general clerk.....	Lena Wilson.....	Des Moines.....	Iowa.....	1,400.00
Research clerk.....	Falla M. Rhode.....	Earlham.....	Iowa.....	1,200.00
Matron.....	Emily Johnston.....	Des Moines.....	England.....	1,200.00
Janitor.....	Noah D. Wood.....	Des Moines.....	Wales.....	1,200.00
Janitor.....	Jonas Poweshick.....	Tama.....	Iowa.....	1,200.00
Porter.....	Douglas Miller.....	Des Moines.....	Missouri.....	1,200.00
Night watch.....	Otto Peel.....	Des Moines.....	Sweden.....	1,500.00
Guard.....	George Welny.....	Milton.....	Ohio.....	800.00
Guard.....	John F. Stewart.....	Des Moines.....	Ohio.....	800.00
Guard.....	John S. Merriam.....	Des Moines.....	New York.....	600.00
Guard.....	W. L. Pointer.....	Des Moines.....	Kentucky.....	800.00
Guard.....	Jacob Routson.....	Des Moines.....	Indiana.....	600.00
Elevator man.....	John Cairn.....	Des Moines.....		1,200.00

ARCHIVES DIVISION

Asst. curator and superintendent.....	C. C. Stiles.....	Des Moines.....	Iowa.....	2,400.00
Asst. superintendent and clerk.....	Helen R. Wharton.....	Afton.....	Iowa.....	1,500.00
Clerk.....	W. H. McBride.....	Des Moines.....	Iowa.....	1,500.00

LIBRARY DIVISION

Asst. curator and librarian.....	Alice Marple.....	Des Moines.....	Illinois.....	1,700.00
Asst. librarian and clerk.....	Bertha Baker.....	Des Moines.....	Iowa.....	1,500.00

ANNALS OF IOWA DIVISION

Editorial assistant.....	David C. Mott.....	Marengo.....	Ohio.....	2,400.00
Stenographer and clerk.....	Minnie S. Wilder.....	Des Moines.....	Wisconsin.....	1,500.00

HISTORICAL DEPARTMENT—Continued

NEWSPAPER DIVISION

Position	Name	Former Residence	Birthplace	Annual Salary
Asst. curator and director.....	E. F. Pittman.....	Cantril.....	Missouri.....	1,500.00

MUSEUM DIVISION

Asst. curator and director.....	Joseph Steppan.....	Des Moines.....	Austria.....	2,400.00
---------------------------------	---------------------	-----------------	--------------	----------

IOWA IN THE WAR DIVISION

Asst. curator and director.....	Martha A. Watson.....	Indianola.....	Iowa.....	1,500.00
---------------------------------	-----------------------	----------------	-----------	----------

The department, founded July 1, 1892, has for its chief purpose the collection of historical data relating to Iowa and the territory of the middle west, the care-taking of the public archives and the stimulation of private and public enterprise in noting and commemorating through artistic means notable achievements of Iowa citizens. The department publishes the *Annals of Iowa*, an illustrated quarterly historical magazine of eighty pages. It also issues from time to time publications of historical interest. Portraits of distinguished Iowans are secured and hung in the art gallery, some 3,000 half-tones of Iowa citizens and of historic scenes have been collected, original cartoons of J. N. Darling are preserved and a collection of autograph letters of distinguished men are filed, as well as historic original manuscripts. Motion picture films of many of the historic events since 1913 have been obtained, particularly relating to the World war, and notable public assemblages.

Since January, 1918, the department has engaged in assembling original materials relating to the contribution of Iowa in the late war and the collections include invaluable material on the following phases: a biographical census of men and women serving their country during the World war; Iowa's honor roll, records and pictures; Iowa's decorated men and women, records and pictures; navy records; council of defense activities; Red Cross activities; pictures, souvenirs and relics of World war veterans.

In the library division of the historical department special efforts are made to collect works of state and general western history, biography and genealogy, war histories, works relating to the North American Indians, county histories, maps, Iowa pamphlets, biographies, documents relating to early settlers and settlements and every species of data which can throw light upon local, state, or western history.

The museum includes many remarkable specimens of mammals and birds mounted by the director who is a taxidermist. The mammals include moose, buffalo, elk, deer, wolves, foxes and other animals. There are several large cases of mounted birds such as eagles, pelicans, loons and wild turkeys. Indian relics and handiwork, weapons used in the nation's wars, historic medals, pottery and many other items are preserved. For lack of space many World war trophies are still stored at Camp Dodge.

NEWSPAPER DIVISION

Special efforts are made to collect Iowa newspapers from the earliest dates to the present time. Three hundred weeklies and thirty dailies are currently received and the department endeavors to acquire all Iowa newspapers. It has ceased the collection of papers from other states, with the exception of the *New York Times*.

PUBLIC ARCHIVES DIVISION

The public archives material is derived from the state departments, boards, bureau, etc., and dates from 1838 down to a ten-year period prior to the date of removal. These materials are taken from the vaults, garrets and storage places and in most cases they are a chaotic mass covered with dust and dirt. These must all be read, classified, cleansed, repaired, filed and indexed.

STATE HISTORICAL SOCIETY—IOWA CITY

OFFICERS

President, MARVIN H. DEY.

Treasurer, R. L. PARSONS.

BOARD OF CURATORS

Elected by the Society—MARVIN H. DEY, ARTHUR J. COX, HENRY G. WALKER, S. A. SWISHER, CHARLES M. DUTCHER, MORTON C. MUMMA, W. O. COAST, W. L. BYWATER and THOMAS FARRELL.

Appointed by the Governor—MRS. H. H. CARTER, MRS. LILLIAN CLARK CARY, C. F. CLARK, MRS. FRANK COOK, MRS. H. C. HOUGHTON, JR., MRS. WENDELL HUSTON, WILLIAM G. KERR, MISS MERTA MITCHELL and MRS. EDNA TASCHAL.

Superintendent and Editor, BENJAMIN F. SHAMBAUGH, Iowa City.

Organized in January, 1857, its purposes are to preserve the history of Iowa and further its dissemination among the people of the state. In fulfillment of these purposes a permanent program of activities has been gradually developed and put into execution. This includes (1) the discovery, collection and preservation of materials of Iowa history; (2) researches in the field of Iowa history; (3) publication of the materials of Iowa history; (4) dissemination of the materials of Iowa history through public depositories and members. The library of the society now includes about 74,000 titles. There are more than thirteen hundred active members and twenty-six auxiliary members.

STATE BOARD OF ENGINEER EXAMINERS

Term four years. Appointed by governor. Compensation \$10 per day and expenses when on duty.

Commission Expires

L. M. MARTIN, Atlantic.....	July 1, 1931
B. P. FLEMING, Iowa City.....	July 1, 1929
H. W. HARTUPPE, Des Moines.....	July 1, 1929
C. H. CURRIE, Webster City.....	July 1, 1931
J. S. Dodds, Ames.....	July 1, 1927

The secretary of the executive council is ex-officio secretary of the board.

STATE BOARD OF CONSERVATION

Appointed by the Governor. Term three years. Members serve without pay except actual and necessary expenses.

Name	Residence	Term Expires
Wm. E. G. Saunders.....	Emmetsburg.....	January 2, 1929
Mrs. E. F. Armstrong.....	Ft. Dodge.....	January 2, 1929
Mrs. Henry Frankel.....	Des Moines.....	January 2, 1930
J. G. Wyth.....	Cedar Falls.....	January 2, 1930

Position	Name	Residence	Annual Salary
Secretary.....	W. C. Merckens.....	Fairfield.....	
Assistant secretary.....	S. E. Bernis.....	Etherville.....	
Clerk.....	Claire Friberg.....	Des Moines.....	

The thirty-seventh general assembly created the state board of conservation consisting of four members of which the curator of the state historical department was an ex-officio member. Subsequently the legislature amended the act, providing a board of five members appointed by the governor. The secretary of the executive council is ex-officio secretary of the board.

The state board of conservation makes recommendations for the purchases of park areas and has entire charge of the management of these parks. The executive council either approves or rejects the recommendations. The board also has jurisdiction over the meandered streams and lakes in the state, the construction of dams and the improvement of lakes.

The parks are created for three purposes: first, recreational; second, scientific; third, historical. Donations have been made by public spirited citizens as at Ft. Atkinson, Eldora, Pine Creek, Lacey-Keosauqua, Lepley, Pilot Knob, Ledges, Dolliver Memorial, Farmington, Hamburg, Hawarden, Palsades, Medium Lake, Merrick, Guthrie county, Wild Cat Den, Algona, Bixby and other parks.

PHARMACY EXAMINERS

Appointed by the governor. Term three years.

Position	Name	Legal Residence	Annual Salary
Examiner.....	J. W. Slocum.....	Indianola.....	\$1,200.00
Examiner.....	George Judisch.....	Ames.....	1,200.00
Examiner.....	Will W. Haire.....	Fort Dodge.....	1,200.00
Secretary-Treasurer.....	Harry E. Eaton.....	Shenandoah.....	2,400.00
Stenographer and clerk.....		Des Moines.....	800.00

NOTE: Pharmacy examiners receive \$10 a day, with a maximum of \$1,200 each per year.

Members of the board are appointed for a term of three years, one member each year. All persons who shall desire to conduct the business of selling at retail, compounding or dispensing drugs, etc., for medical use, must be a registered pharmacist and their names registered in a book kept by the board for that purpose, showing also their residence, together with the date of issuing their certificate. Fee examination and certificate, \$10.00. The license fee for itinerant vendor of drugs is \$100 a year, and they are transferable upon assignment and payment of a fee of one dollar to the secretary of the board. The penalty for selling without a vendor license is \$10 to \$100.

STATE BOARD FOR VOCATIONAL EDUCATION

AGNES SAMUELSON, Superintendent of Public Instruction, Chairman.

GEO. T. BAKER, President, State Board of Education.

A. L. URICK, Labor Commissioner.

Director, Forest E. Moore. Annual salary \$3,600.†

ADMINISTRATION AND OFFICE FORCE

Position	Name	Legal Residence	Annual Salary*
Supervisor of Agriculture.....	Louis Wermelskirchen.....	Des Moines.....	\$2,700.00
Supervisor of Trades and Industries.....	H. L. Brook.....	Davenport.....	3,000.00
Supervisor of Home Making.....	Fern Stover.....	Des Moines.....	2,500.00
Stenographer.....	Mabel Newlen.....	Des Moines.....	1,200.00

*Salaries paid one-half by federal government, one-half by state.

†Salary paid one-fifth by federal government.

CIVILIAN REHABILITATION DIVISION

Position	Name	Legal Residence	Annual Salary*
Supervisor rehabilitation.....	Willis W. Grant.....	Des Moines.....	3,200.00
Rehabilitation assistant.....	Andrew Mortensen.....	Des Moines.....	2,400.00
Rehabilitation assistant.....	Grace Larson.....	Des Moines.....	2,100.00
Stenographer.....	Edith Gray.....	Des Moines.....	1,200.00
Bookkeeper.....	E. Faye Talbot.....	Des Moines.....	1,500.00

*Salaries paid one-half by federal government, one-half by state.

The state board of vocational education was established by the thirty-seventh general assembly in the act accepting the terms of the federal law on vocational education commonly known as the Smith-Hughes Act.

The membership of the board is ex-officio. The board co-operates with public schools in formation of day classes in agriculture, trade and industry, and home making. Also in each of these lines part-time and evening classes are conducted by public schools working with the board.

In all cases mentioned above the districts receive reimbursement on teachers' salaries from federal funds alone.

The board also co-operates with the proper authorities at Iowa State College at Ames in preparing teachers of the above subjects.

The thirty-ninth general assembly approved the federal law of June 2, 1920, called the industrial rehabilitation act, for operation in Iowa. By the federal law the state board for vocational education became the board for conducting rehabilitation for all eligible disabled cases excepting those coming directly under the federal government for persons disabled as a result of enlisted service in army and navy.

STATE FISH AND GAME DEPARTMENT

State Game Warden, W. E. ALBERT, Lansing.....	\$3,000.00
Secretary, I. G. RHOADS, Des Moines.....	1,800.00
Stenographer, MARY MARGARET HELM, Des Moines.....	1,200.00
Assistant Game Warden, R. T. ST. JOHN, Riceville.....	1,600.00
Assistant Game Warden, FRANK W. KLANER, Davenport.....	1,600.00

The state game warden is appointed by the governor for a term of four years. His term expires March 1, 1929. He has charge of the state fish hatcheries, the game farm and the enforcement of the fish and game laws. He has authority to appoint not to exceed forty deputy wardens. Compensation ranging from \$3.00 to \$5.00 per diem, with actual expenses while away from their homes in the performance of their duties.

The state game warden makes a report biennially to the governor covering the entire work of the department.

STATE BOARD OF ACCOUNTANCY

Appointed by the Governor. Term three years.

Position	Name	Legal Residence	Term Expires
Chairman.....	H. E. Stoner.....	Waterloo.....	Jan. 1, 1929
Secretary-Treasurer.....	C. B. Tompkins.....	Des Moines.....	Jan. 1, 1927
Member.....	H. N. Holdsworth.....	Iowa City.....	Jan. 1, 1928

The members of the board receive as compensation \$10 per diem for the time actually employed and necessary expenses incurred in the discharge of their duties.

Under the provisions of the law, the board meets at least once annually to examine persons desiring to practice in Iowa as certified public accountants and issues certificates to those qualifying. The examination fee is \$25.00. Persons granted a certificate to practice, must furnish bond to the auditor of state in the sum of \$5,000.00.

STATE MINE INSPECTORS

Appointed by the Governor. Term four years. Expires July 4, 1931.

Position	District	Name	Legal Residence	Birthplace	Annual Salary
Inspector.....	First.....	W. E. Holland.....	Centerville.....	Pennsylvania...	\$3,000.00
Inspector.....	Second.....	Rhys T. Rhys.....	Ottumwa.....	So. Wales.....	3,000.00
Inspector.....	Third.....	Edward Sweeney.....	Des Moines.....	England.....	3,000.00
Secretary.....		J. R. Frank.....	Des Moines.....	Iowa.....	2,100.00

The office of state mine inspector was created by the eighteenth general assembly in the year 1880. At that time the mining of coal in this state was in its infancy. But few large mines were in operation and the tonnage of coal was small as compared to that of the present time. Then but one inspector was needed. Owing to the growth of the coal industry, the twenty-first general assembly amended the mining law and provided for three inspectors, and gave the governor power to divide the state into three inspection districts. Today the entire time of the three inspectors is taken up with the work of inspecting the mines of the state and seeing that they are worked in conformity with the mining laws of the state as regards safety to the employes therein, proper ventilation, condition of the shafts, escape ways in times of danger, safety catches on cages, condition of the cables for hoisting men and coal, and everything that would tend to guard against accidents to men employed in the mines.

A general office for the inspectors is maintained in the state house and a complete record is kept therein of all inspections, accidents, etc., in record books for that purpose. A monthly report of the general conditions of all mines is made to the mine inspectors and a general report of the conditions of the mines of the state, tonnage, accidents, number of employes, and other information relative to the coal industry, is published every two years. Copies of the state mining laws are also published and circulated. Blue prints of maps of all mines in the state, brought up to date once each year, are on file in the offices of the mine inspectors subject to public inspection. A secretary, elected by the inspectors, has charge of the general correspondence and books in the office, as the duties of the three inspectors keep them almost constantly in the field.

BOARD OF EXAMINERS FOR MINE INSPECTORS, MINE FOREMEN AND HOISTING ENGINEERS

Appointed by the Executive Council for a term of two years. Terms expire May 10, 1928.

JACOB RITTER, President, Centerville.
 C. E. HARVEY, Secretary, Des Moines.
 FRED NORWOOD, Des Moines, operator.
 DAVID ANDERSON, Albia, miner.
 JAMES MITCHELL, SR., Knoxville, miner.

The state board of mine examiners was created by the twenty-second general assembly, and is composed of five members; two coal operators, two miners, and one engineer. Their duties are to examine and issue certificates to those qualified to act as state mine inspectors, hoisting engineers and mine foremen. An examination for state mine inspectors is held the first Monday in March in even-numbered years in the office of the state mine inspectors in the state house. Examinations for hoisting engineers and mine

foremen are held at various times during the year in different parts of the state. A fee of two dollars for registration, and an additional fee of two dollars is required of those taking and passing the examination for mine foremen and hoisting engineers. The law requires that each certificate issued by the board shall be recorded in the office of the examining board, and shall show the name, age, residence and years of experience of the person to whom it was issued.

INSPECTORS OF BOATS

Appointed by the Governor. Term two years. Compensation, fees.

GEORGE B. FREEMAN, Mason City, Term ends May 1, 1928.

J. B. THOMPSON, Spirit Lake, Term ends May 1, 1928.

ADELBERT W. ROGERS, Maquoketa, Term ends May 1, 1928.

The inspectors are appointed by the governor to hold office for a term of two years from the first Monday in May in even-numbered years. Each inspector is required to make an annual report to the governor on or before the first day of January, giving in detail the number and date of licenses granted pilots and engineers, number and kinds of boats inspected, the fees received therefor and other matters considered useful and of general interest.

IOWA STATE TEACHERS' ASSOCIATION

President, F. T. VASEY, Superintendent of Schools, Mason City.

Southeast Vice President, Miss RUTH GREEN, County Superintendent of Schools, Mount Pleasant.

Southwest Vice President, G. W. KIRN, Principal, Abraham Lincoln High School, Council Bluffs.

South Central Vice President, W. G. PENCE, Superintendent of Schools, College Springs.

Central Vice President, Miss ALMA CLAY, Primary Supervisor, Chariton.

Northwest Vice President, E. E. MENEFEY, Superintendent of Schools, Hawarden.

North Central Vice President, K. D. MILLER, Superintendent of Schools, Fort Dodge.

Northeast Vice President, C. W. BANGS, Superintendent of Schools, Manchester.

Treasurer, CLAY D. SLINKER, Head of Commercial Department, Des Moines.

Secretary, CHARLES F. PYE, Des Moines.

Executive Committee, CHAS. W. KLINE, City Superintendent, Waterloo, Chairman; W. H. HOYMAN, City Superintendent, Indianola; Miss ERMA L. KROUT, County Superintendent of Schools, Oskaloosa.

Organization. Pursuant to a call signed by D. F. Wells, then of the Muscatine schools, and seventeen others, a number of teachers met in the courthouse at Muscatine, May 10, 1854, and organized the Iowa State Teachers' Association, adopted a constitution and elected the following officers: President, J. A. Parvin, Muscatine; Vice President, Rev. Daniel Latie, Davenport; Recording Secretary, D. Franklin Wells, Muscatine; Corresponding Secretary, Rev. Samuel Newberry, Dubuque; Treasurer, G. W. Drake, Oskaloosa; Executive Committee, Rev. Samuel Newberry, Dubuque; G. B. Denison, Muscatine; Rev. W. W. Woods, Iowa City; D. S. Sheldon, Davenport, and H. K. Edson, Denmark.

The real work of the association began with its second session, which convened at Iowa City December 27th and 28th of the same year. After a very important meeting, this session adjourned to meet at Davenport September 4, 1855. When the time came for this meeting, so few were present it was abandoned.

An educational convention was called to meet at Iowa City June 16 to 18, 1856. At this meeting a permanent organization was effected and the consti-

tution of the association of 1854, somewhat modified, was adopted. Since that time a session has been held each year.

At the session in December, 1905, the semi-centennial anniversary of the association was celebrated by a special campfire program, which was participated in, either in person or by letter, by many of the veterans in education in Iowa.

In the fall of 1917 a reorganization of the association was effected by the incorporation of the five district or section associations with the Iowa State Teachers' Association and the establishment of a permanent office in the city of Des Moines with a permanent secretary in charge.

GEOLOGICAL SURVEY

GEOLOGICAL BOARD (EX-OFFICIO)

JOHN HAMMILL, Governor.

J. W. LONG, Auditor of State.

WALTER A. JESSUP, President State University.

RAYMOND M. HUGHES, President Iowa State College.

CARL E. SEASHORE, President Iowa Academy of Science.

GEOLOGICAL CORPS

State Geologist appointed by the Geological Board. Term expires at the pleasure of the board. Salary, \$900.

GEORGE F. KAY, of Iowa City. Born in Canada.

Position	Name	Legal Residence	Birthplace	Annual Salary
Assistant state geologist	James H. Lees	Des Moines	England	\$2,700.00
Secretary	Nellie E. Newman	Des Moines	Iowa	1,800.00
Geologist, underground water	William H. Norton	Mt. Vernon	Ohio	Fees
Geologist, areal geology	A. O. Thomas	Iowa City	Iowa	Fees
Geologist, areal geology	A. C. Tester	Iowa City	Iowa	Fees
Geologist, areal geology	Bobumil Shimek	Iowa City	Bohemia	Fees
Geologist, economic materials	Sidney L. Galpin	Ames	Ohio	Fees
Geologist, economic materials	John E. Smith	Ames	Oregon	Fees

The present geological survey was organized in 1892 and since that time has been engaged in two lines of research. The first of these is the detailed study of the geology of the state by counties. In this work all the natural features of interest and value are studied and described, such as the general character of the surface, its soils, water courses, deposits of valuable minerals and other topics.

The second line of work has been that of special investigation of the minerals of the state. In this work studies have been made of the coal and peat beds, lead and zinc, gypsum, clays and shales, limestone and sandstone, and the surface and underground water resources. The different geological formations are being studied as units.

For several years past the state survey has co-operated with the national survey in the making of topographic maps of the Des Moines valley. These maps show the character of the surface, the drainage, and elevations above sea level, as well as cultural features. They are of especial value in coal prospecting, engineering and drainage prospects.

IOWA ACADEMY OF SCIENCE

OFFICERS—1926-1927

President, CARL E. SEASHORE, Iowa City.
Vice President, L. D. WELD, Cedar Rapids.
Secretary, P. S. HELMICK, Des Moines.
Treasurer, A. O. THOMAS, Iowa City.
Editor, GEORGE H. COLEMAN, Iowa City.
Representative to American Association for the Advancement of Science,
 D. W. MOREHOUSE, Des Moines.

CHAIRMEN OF SECTIONS

Bacteriology, J. J. HINMAN, Iowa City.
Botany, GUY WEST WILSON, Fayette.
Chemistry, JACOB CORNOG, Iowa City.
Geology, A. C. TESTER, Iowa City.
Mathematics, J. V. MCKELVEY, Ames.
Physics, M. E. GRABER, Sioux City.
Psychology, C. A. RUCKMICK, Iowa City.
Zoology, L. S. ROSS, Des Moines.
Executive Committee, ex-officio, the members named above.

"The object of the academy shall be the encouragement of scientific work in the state of Iowa." Membership is open to all persons interested in scientific subjects. Members of the academy are divided into three groups: (1) fellows, who are actively engaged in scientific work; (2) associates, who are interested in the progress of science, but not direct contributors to original research, and (3) honorary fellows, elected by vote from original workers in science in other states. Papers of general interest in addition to those that are technically scientific are presented at each annual meeting. Meetings are held each spring, time and place fixed by the executive committee. By authority of law the academy publishes each year at state expense a volume containing the papers which have been presented at that time.

COMMISSION FOR THE BLIND

F. E. PALMER, Vinton; MRS. HERBERT J. MOORE, Des Moines; MRS. M. RUSSELL PERKINS, Burlington.

Position	Name	Legal Residence	Annual Salary
Executive secretary.....	Ethel Towne Holmes.....	Des Moines.....	\$2,500.00
Stenographer.....	Elsie Latta.....	Des Moines.....	1,200.00

The Iowa commission for the blind was created by the Forty-first General Assembly. Under the law the commission "shall consist of the superintendent of the state school for the blind and two other members to be appointed by the governor." The commission must prepare and maintain a complete register of the blind of the state; assist in marketing products of blind workers; ameliorate the condition of the blind by promoting visits to them in their homes for the purpose of instruction; make inquiries concerning causes of blindness to ascertain what portion of such cases are preventable; discourage begging; provide for suitable vocational training whenever the commission shall deem it advisable and necessary and establish workshops for the employment of the blind.

COMMISSION ON UNIFORM STATE LAWS

CHARLES M. DUTCHER, Iowa City; JESSE A. MILLER, Des Moines; and HAZEN I. SAWYER, Keokuk. *Four year terms ending July 1, 1929.*

Authorized by the thirty-ninth general assembly. The three commissioners are named by the governor to serve without compensation but expenses incurred in the work are to be paid by the state. The law makes it the duty of each of said commissioners to attend the meeting of the national conference of commissioners on uniform state laws, or to arrange for the attendance of at least one of their number at such national conference; to promote uniformity in state laws upon all subjects where uniformity may be deemed desirable and practicable.

BOARD OF EXAMINERS FOR SHORTHAND REPORTERS

J. L. PARRISH, Des Moines; R. C. TURNER, Sioux City and F. C. WALRATH, Des Moines. *Three year terms ending July 1, 1928.*

Authorized by the thirty-eighth general assembly. The examiners are appointed by the chief justice of the supreme court to conduct examinations of those seeking to become certified shorthand reporters. Under the law two of the examiners must be official shorthand reporters and one a practicing attorney of the state. The examiners receive only necessary traveling expenses paid from fees accruing under the law.

BOARD OF CONTROL OF STATE INSTITUTIONS

Headquarters, Capitol Building, Des Moines, Iowa.

Term six years. Appointed by the governor.

Position	Name	Legal Residence	Annual Salary
Chairman of board*	A. M. McColl.	Woodward.	\$4,000.00
Member of board†	J. H. Strief.	Sioux City.	4,000.00
Member of board‡	George Norman Clark.	Mason City.	4,000.00
Secretary.	E. J. Hines.	Anamosa.	3,000.00
State architect.	H. J. Liebke.	Des Moines.	3,600.00
Assistant architect.	H. F. Liebke.	Des Moines.	2,000.00
Accountant.	R. R. Bovey.	Des Moines.	2,600.00
Draftsman.	Andrew Olson.	Des Moines.	1,800.00
Assistant accountant.	J. F. Burke.	Des Moines.	2,100.00
Assistant accountant.	Mildred Ruffner.	Des Moines.	1,800.00
Purchasing agent.	H. L. Shropshire.	Des Moines.	2,750.00
Statistician.	Mabel Bristol.	Des Moines.	1,500.00
Estimate clerk.	Grace Burlingham.	Des Moines.	1,500.00
Parole clerk.	Celia Hayes.	Des Moines.	1,500.00
File clerk.	Elizabeth Goer.	Des Moines.	1,500.00
Storekeeper and clerk.	O. D. Sykes.	Des Moines.	1,500.00
Stenographer.	Ruth Powell.	Des Moines.	1,200.00
Stenographer.	Clarissa Gibson.	Valley Jet.	1,200.00
Stenographer.	Bernice Weisler.	Valley Jet.	1,200.00
Stenographer.	Ruth Williams.	Des Moines.	1,200.00
Stenographer.	Rose Brien.	Des Moines.	1,200.00
Stenographer.	Lucile Wardrip.	Des Moines.	1,200.00
State agent.	Charlotta Goff.	Davenport.	1,320.00
State agent.	Hattie Aldridge.	Britt.	1,320.00
State agent.	Belle Deming.	Des Moines.	1,320.00
State agent.	Genevieve Henderson.	Des Moines.	1,320.00
State agent.	Grace Paddock.	Mitchellville.	1,320.00
State agent.	T. H. Stone.	Eldora.	1,320.00
State agent.	F. M. Hoeye.	Des Moines.	1,800.00
Inspector.	C. E. Ramsey.	Woodward.	

BUREAU OF CHILD WELFARE

Superintendent.	Edwin H. Sands.	Des Moines.	\$3,000.00
Stenographer.	Lois Gustin.	Des Moines.	1,200.00

*Term expires July 1, 1931.

†Term expires July 1, 1929.

‡Term expires July 1, 1933.

The board of control of state institutions was created under the provisions of chapter 118, laws of the twenty-seventh general assembly, which, with the amendments thereto, clothes the board with full power to manage, control and govern, subject only to the limitations contained in the act, the following named institutions:

Soldiers' Home at Marshalltown; Soldiers' Orphans' Home at Davenport; Institution for Feeble-Minded Children at Glenwood; State Sanatorium for the Treatment of Tuberculosis at Oakdale; Training School for Boys at Eldora; Training School for Girls at Mitchellville; Mount Pleasant State Hospital at Mount Pleasant; Independence State Hospital at Independence; Clarinda State Hospital at Clarinda; Cherokee State Hospital at Cherokee; Hospital for Female Inebriates at Mount Pleasant; Hospital for Male Inebriates at Independence; State Penitentiary at Fort Madison; Men's Reformatory at Anamosa; Women's Reformatory at Rockwell City; Hospital

for Epileptics and School for Feeble-Minded at Woodward; Juvenile Home, Toledo.

The board is required to inspect county and private institutions in which insane persons are kept, associations and societies receiving friendless children and detention homes provided for juvenile offenders.

Prior to July 1, 1898, the foregoing state institutions, except the reformatory and penitentiary, were in charge of separate boards, each of which had its officers and each had a secretary and treasurer.

The board of control was organized on April 6, 1898, and took full control, as provided by statute, on July 1, 1898, of the institutions subject to its control. At that time the various boards of trustees and commissioners ceased to exist.

The board is required to investigate the management and financial condition of the state institutions under its control, to determine questions as to the sanity of patients in state hospitals, and to determine when persons shall be admitted to them as state charges, and is required to divide the state into hospital districts. It is required to make biennial reports to the governor and legislature showing the cost of operating the institutions for the preceding two years and to visit all institutions twice each year. Some member of the board or its agent is required to visit each hospital for insane once each month. The board is required to meet the superintendents and other heads of institutions in quarterly conferences, to gather statistics, to publish a bulletin, to require official bonds of certain institution officers to make a semiannual invoice of all the stores of the institutions, to fix annually the salaries of officers and employees not fixed by law, and to perform other duties provided by law.

SOLDIERS' HOME—MARSHALLTOWN

Commandant, B. C. Whitehill; adjutant, J. C. Loper; quartermaster, Carl Shaffner; surgeon, W. S. Devine, M. D.; assistant surgeon, R. J. Stephen, M. D.; chaplain, W. H. Clement; and chief engineer, H. O. Grimes.

The United States government pays to the state of Iowa the sum of \$120 per year for each male inmate of the soldiers' home who served in any war in which the United States was engaged, which amount is used as a part of the support fund of the institution. Persons who have sufficient means for their own support may be admitted to the home on payment of the cost of their support, if there be room, but pension money received by any member of the home from the United States government may not be taken from him for his support in the home.

SOLDIERS' ORPHANS' HOME—DAVENPORT

Superintendent, R. E. Zerwekh; physician, Paul A. White, M. D.; steward, Walter A. Swanson; and head matron, Harriett R. Rowles.

There is in connection with this institution a school building. A kindergarten is operated for young pupils. The age limit beyond which children are not kept in the home is sixteen years. Fewer than 20 per cent remain to the age limit. A library of well selected juvenile literature is maintained. Much of the clothing of the children is manufactured at the home, the large girls assisting in the work. Each county is liable to the state for the support of its children to the extent of one-half of the actual cost, except soldiers' orphans, who are cared for at the expense of the state.

INSTITUTION FOR FEEBLE-MINDED CHILDREN—GLENWOOD

Superintendent, George Mogridge, M. D.; physician and assistant superintendent, T. B. Lacey, M. D.; assistant physician, J. A. Edwards; steward and storekeeper, Ed. C. Cook; and matron, Etta Ewing.

The purpose or object of this institution is to provide special methods of training for the class of children deficient in mind or marked with such peculiarities as to deprive them of the benefits and privileges provided for children with normal faculties. The object is to make each child as nearly

self-supporting as practicable, and to approach as nearly as possible the movements and actions of normal people. It further aims to provide a home for those who are not susceptible of mental culture, relying wholly on others to supply their simple wants.

TRAINING SCHOOL FOR BOYS—ELDORA

Superintendent, O. S. Von Krog; assistant superintendent, A. M. Martin; steward, W. O. Lawrence; physician, E. O. Koeneman, M. D.; and matron, Ina Prim.

TRAINING SCHOOL FOR GIRLS—MITCHELLVILLE

Superintendent, Ray M. Hanchett; physician, G. S. Marquis, M. D.; steward, Myrtle P. Goettel; matron, Alice M. Pringle; and storekeeper, Lillian Hadder.

The object of the institutions is the reformation of juvenile delinquents. They are not prisons but compulsory educational institutions where wayward boys and girls are brought under the influence of Christian instructors and taught by example, as well as precept, the better ways of life and where the moral, intellectual and industrial education of the child is carried on at one and the same time.

Any boy or girl over ten and under eighteen years of age, excepting married women, prostitutes, or any girl who is pregnant, found guilty in any court of record of any crime excepting that of murder, may be ordered committed, if a boy to the school at Eldora, and if a girl to the school at Mitchellville. Any boy or girl may be discharged, or paroled from the school, at any time after one year's training, upon satisfactory evidence or reformation. They may also in exceptional cases be paroled or discharged in less than one year.

MT. PLEASANT STATE HOSPITAL

Superintendent, M. C. Mackin, M. D.; first assistant physician, B. R. McAllaster, M. D.; second assistant physician, Edgar A. Stewart, M. D.; woman physician, Clara Eirley, M. D.; and steward, Ralph Hulings.

INDEPENDENCE STATE HOSPITAL

Superintendent, R. A. Stewart, M. D.; first assistant physician, George Boody, M. D.; second assistant physician, Albert F. Barry, M. D.; pathologist, W. G. Hunnicut, M. D.; woman physician, Maude Pratt, M. D.; steward, Glen Greif; matron, Helen Blackburn; and dietitian, Winnie Patrick.

CLARINDA STATE HOSPITAL

Superintendent, Max E. Witte, M. D.; first assistant physician, R. D. Smith, M. D.; second assistant physician, F. J. Van Meter, M. D.; woman physician, Pauline M. Leader, M. D.; dentist, R. D. Russell, D. D. S.; steward, Ralph Hughes; matron, Anna Blair.

CHEROKEE STATE HOSPITAL

Superintendent, George Donohoe, M. D.; first assistant physician, Alexander Augur, M. D.; woman physician, Margaret E. Sullivan, M. D.; pathologist, John Poe, M. D.; steward, J. E. Wirth; and matron, Julia Carter.

HOSPITAL FOR EPILEPTICS AND SCHOOL FOR FEEBLE-MINDED—WOODWARD

Superintendent, M. Nelson Voldeng, M. D.; first assistant physician, William G. Morgan, M. D.; second assistant physician, Grace Sawyer, M. D.; steward, James McNiven; and matron, Ella McNiven.

This institution, located near the town of Woodward, was opened in September, 1917. The site consists of 1,144 acres of choice land in Boone and Dallas counties. The buildings are one and two story, fireproof construction and arranged on the cottage plan. Commitment of feeble-minded was authorized by the thirty-ninth general assembly.

STATE SANATORIUM FOR THE TREATMENT OF TUBERCULOSIS— OAKDALE

Superintendent, H. V. Scarborough, M. D.; assistant superintendent, M. A. Cunningham, M. D.; first assistant physician, J. H. Beynon, M. D.; second assistant physician, C. F. Taylor, M. D.; steward, T. W. Sullivan; and matron, Mrs. C. A. Wissler.

STATE PENITENTIARY AT FORT MADISON

Warden, T. P. Hollowell; deputy warden, J. Hayden; assistant deputy warden, G. M. Wilken, M. D.; clerk, A. C. Rowland; chaplain, local pastors; physician, T. F. E. Bess, M. D.; and eye, ear, nose and throat specialist, R. S. Reimers, M. D.

MEN'S REFORMATORY AT ANAMOSA

Warden, J. N. Baumel; deputy warden, F. L. Brinacombe; assistant deputy warden, R. I. Powers; clerk, J. M. Conway; chaplains, Rev. M. F. Eardley and Rev. E. A. Schlaman; and physician, John Dale Paul, M. D.

The prisoners of the penal institutions are employed largely on state work, quite a number being employed at other institutions. The large farm at Clive, purchased as a custodial farm, was turned over to the board of control and has been operated as an industry by prisoners from Anamosa.

The manufacture of chairs and work shirts at the penitentiary and butter tubs and aprons at the reformatory, has given employment to prisoners with very satisfactory results.

WOMEN'S REFORMATORY AT ROCKWELL CITY

Superintendent, Eleanor Hutchinson, M. D.; steward, Margaret McGrath; matron, Mabel Hanson; and chaplain, Rev. Lloyd Scheerer.

JUVENILE HOME—TOLEDO

Superintendent, A. E. Kepford; physician, A. A. Pace; steward, H. McKinney; and head matron, Maude J. Brisbane.

Established as a home for dependent, delinquent, neglected and destitute children. Opened for the reception of children September 1, 1920.

POPULATION OF STATE INSTITUTIONS AT THE CLOSE OF EACH BIENNIAL PERIOD SINCE 1914

Institutions	1914	1916	1918	1920	1922	1924	1926
Soldiers' Orphans Home, Davenport	530	463	334	393	421	505	521
Soldiers' Home, Marshalltown	700	750	724	722	529	517	444
Training School for Boys, Eldora					362	354	481
Training School for Girls, Mitchellville	581	582	645	570	208	178	200
Inst. for Feeble-minded Children, Glenwood	1,409	1,494	1,497	1,503	1,502	1,542	1,617
State Sanatorium	108	170	219	228	243	290	266
Mt. Pleasant State Hospital, Mt. Pleasant	1,121	1,116	1,108	1,133	1,223	1,231	1,308
Hospital for Inebriates, Mt. Pleasant	24	13	7	6	10	6	3
Independence State Hospital, Independence	1,193	1,152	1,125	1,108	1,257	1,313	1,423
Clarinda State Hospital, Clarinda	1,182	1,217	1,198	1,169	1,236	1,289	1,307
Cherokee State Hospital, Cherokee	1,060	1,099	1,121	1,141	1,226	1,257	1,249
State Penitentiary, Ft. Madison	594	644	515	463	752	928	1,048
Men's Reformatory, Anamosa	689	765	580	672	936	1,006	994
Women's Reformatory, Rockwell City			22	51	112	90	81
Hospital for Epileptics and School for Feeble-minded, Woodward			104	236	420	445	659
Juvenile Home, Toledo					136	162	255

GENERAL STATISTICS

Average number of employees.....1,824

EDUCATIONAL INSTITUTIONS

BOARD OF EDUCATION

MEMBERS OF BOARD

Name	Postoffice	Politics	Term Expires
George T. Baker.....	Davenport.....	Democrat.....	July 1, 1929
Edward P. Schoentgen.....	Council Bluffs.....	Democrat.....	July 1, 1933
Willard C. Stuckslager.....	Lisbon.....	Republican.....	July 1, 1929
George W. Godfrey.....	Algona.....	Republican.....	July 1, 1933
Anna B. Lawther.....	Dubuque.....	Democrat.....	July 1, 1929
Pauline Lewelling Devitt.....	Oskaloosa.....	Republican.....	July 1, 1933
Henry C. Shull.....	Sioux City.....	Republican.....	July 1, 1931
C. C. Sheakley.....	New Hampton.....	Republican.....	July 1, 1931
Claude R. Porter.....	Des Moines.....	Democrat.....	July 1, 1931

FINANCE COMMITTEE OF BOARD

Name	Position	Legal Residence	Politics	Annual Salary
William R. Boyd.....	Chairman.....	Cedar Rapids.....	Republican.....	\$3,600.00
W. H. Gemmill.....	Secretary.....	Des Moines.....	Republican.....	4,000.00
Jackson W. Bowdish.....	Member.....	Des Moines.....	Democrat.....	3,600.00

EMPLOYEES OF FINANCE COMMITTEE

Lida M. Erwin.....	Chief clerk.....	Des Moines.....	Iowa.....	\$1,500.00
Ernstine Schuls Conradi.....	Statistical clerk.....	Des Moines.....	Iowa.....	1,300.00
Mildred Grabill.....	Stenographer.....	Des Moines.....	Iowa.....	1,200.00
Helen M. Lenihan.....	Stenographer.....	Des Moines.....	Iowa.....	1,200.00

The board of education of nine members is appointed by the governor for six-year terms, subject to approval by the senate. The board chooses from outside its own membership a finance committee of three members. The committee selects its president and secretary, the secretary of the committee also serving as secretary of the board, his compensation being \$4,000 a year. The committee members receive \$3,600 a year. The secretary is in charge of the general offices and has his office at the seat of government.

The educational institutions in charge of the board are: Iowa State College of Agriculture and Mechanic Arts, Ames; State University of Iowa, Iowa City; Iowa State Teachers' College, Cedar Falls; Iowa School for the Blind, Vinton; Iowa School for the Deaf, Council Bluffs.

STATE UNIVERSITY OF IOWA—IOWA CITY

OFFICERS

Walter Albert Jessup, Ph.D., LL.D., President.
 Thomas Huston MacBride, Ph.D., LL.D., President Emeritus.
 William Herbert Bates, Secretary.
 William Judd McChesney, Financial Agent.
 W. H. Cobb, Auditor.
 John Meeker Fisk, B.S. in E.E., Superintendent of Grounds and Buildings.

Elmer Almy Wilcox, B.A., Secretary of the University Senate.
 Herbert Clifford Dorcas, M.A., University Examiner and Registrar.
 Adelaide Lasheck Burge, Ph.B., Acting Dean of Women.
 Robert Elmer Rienow, B.A., Dean of Men.
 Morton Claire Mumma, B.S., Lieut. Col., U.S.A., Commandant of the R. O.

T. C.

John Boynton Kaiser, M.L.S., Director of University Libraries.
 George Frederick Kay, Ph.D., Dean of College of Liberal Arts.
 Henry Craig Jones, LL.B., S.J.D., LL.B., Dean of College of Law.
 Lee Wallace Dean, M.S., M.D., F.A.C.S., Dean of College of Medicine.
 Frank Thomas Breene, D.D.S., M.D., Dean of College of Dentistry.
 Wilber John Teeters, M.S., Ph.C., Dean of the College of Pharmacy.
 Carl Emil Seashore, Ph.D., Dean of the Graduate College.
 Clement Clarence Williams, Dean of the College of Applied Science.
 Paul Clifford Packer, Ph.D., Dean of the College of Education.
 John Thomas McClintock, B.A., M.D., Junior Dean College of Medicine.
 Edward Henry Lauer, Ph.D., Director of the Extension Division.
 Bird Thomas Baldwin, Ph.D., Director of the Child Welfare Research Station.

Chester Arthur Phillips, Ph.D., Dean of the College of Commerce.

Philip Greeley Clapp, Ph.D., Director of School of Music.

Mary Jane McArthur, Director of School of Nursing; superintendent of nurses.

Jesse LeRoy McElroy, M.D., Superintendent of University Hospital.

IOWA STATE COLLEGE OF AGRICULTURE AND MECHANIC ARTS— AMES

OFFICERS

Raymond M. Hughes, B.S., M.S., President.

Herman Knapp, B.S.A., Business Manager.

Orange Howard Cessna, D.D., Chaplain.

Charles Franklin Curtiss, M.S.A., D.Sc., Dean of the Division of Agriculture, Director of Agricultural Experiment Station.

Anson Marston, C.E., Dean of the Division of Engineering, Director of Engineering Experiment Station.

Charles Henry Stange, D.V.M., Dean of the Division of Veterinary Medicine, Professor of Veterinary Medicine.

Robert Earle Buchanan, M.S., Ph.D., Dean of the Graduate College; Professor of Bacteriology.

Frances A. Sims, Ph.B., Acting Dean of the Division of Home Economics.

Henry Herbert Kildee, M.S., Vice Dean of the Division of Agriculture, Professor of Animal Husbandry.

Samuel Walker Beyer, B.S., Ph.D., Dean of the Division of Industrial Science, Professor of Geology.

Maria M. Roberts, B.L., Dean of the Junior College, Professor of Mathematics.

Harold Edward Bemis, D.V.M., Vice Dean of Division of Veterinary Medicine and Professor of Veterinary Surgery.

James R. Sage, B.A., M.Sc., Registrar, Vice Dean of Junior College.

Thomas Sloss, Superintendent of Buildings and Grounds.

James Franklin Edwards, M.D., College Physician and Professor of Hygiene.

Mrs. Julia Stanton, B.L., Dean of Women.

John Elden Foster, B.A., Dean of Men, Director of Summer Session.

Charles Harvey Brown, B.A., M.A., Librarian.

IOWA STATE TEACHERS COLLEGE—CEDAR FALLS

ADMINISTRATIVE OFFICERS, ADDRESS, CEDAR FALLS

President—HOMER H. SEERLEY, M.A., LL.D.

Business Secretary—BENJAMIN BOARDMAN, Ph.B.

Executive Secretary—ANNA R. WILD.

Treasurer—ROGER LEAVITT.

Registrar and Examiner—CHARLES C. CORY, B.S.

Director of Extension—IRVING H. HART, B.A.

Superintendent of Buildings and Grounds—JAMES E. ROBINSON.

Dean of Women—MRS. MARION MCFARLAND WALKER, B.A.

Dean of Men—LESLIE I. REED, M.A.

Librarian—ANNE STUART DUNCAN, B.L.

Health Service—DR. F. N. MEAD.

Head of Bartlett Hall—MARY E. HAIGHT.

IOWA SCHOOL FOR THE DEAF—COUNCIL BLUFFS

Superintendent, O. L. McIntire; physician, McM. Hanchett, M. D.; steward, John F. Schultz, and matron, Rosa Lorenz.

HISTORICAL

The Iowa School for the Deaf was founded in 1885 in answer to the demand that the deaf children of the state be given the same opportunity for an education that was provided for those who could hear. Because such deaf children are fewer and very much scattered, as well as to secure better grading, it was found more economical to get them together and provide board as well as tuition. The school was first located at Iowa City and later moved to Council Bluffs. In 1902 fire completely destroyed the main building. A new modern, fireproof structure has arisen in its place where sufficient room is provided for 300 pupils. A separate building to accommodate forty-five of the younger pupils is also provided.

IOWA SCHOOL FOR THE BLIND—VINTON

Superintendent, Francis Eber Palmer; physician, J. E. Luckey, M. D.; and visiting ophthalmic surgeon, L. W. Dean, M. D., state university.

The aim and purpose of the Iowa School for the Blind is purely educational. The course of study includes not only the subjects required for admission to the colleges and the university of the state, but also subjects that aim to prepare our students for some of the occupations in which it has been demonstrated that the blind are usually successful. After a pupil of this school reaches the high school department, he is given some latitude in the choice of courses of study, and in the making of his choice he always has the guidance and advice of teachers and matrons. However, the courses are so arranged that a student who chooses one course, say, one of the vocational courses of study, has the benefit of subjects in other courses. In fact, both literary and industrial work is required of all students.

JUDICIARY

SUPREME COURT OF IOWA

Chief Justice:

WILLIAM D. EVANS, of Hampton, Franklin county.....December 31, 1928

Associate Justices:

TRUMAN S. STEVENS, of Hamburg, Fremont county.....December 31, 1928

FREDERICK F. FAVILLE, of Fort Dodge, Webster county.....December 31, 1932

LAWRENCE DE GRAFF, of Des Moines, Polk county.....December 31, 1932

CHARLES W. VERMILION, of Centerville, Appanoose county.....December 31, 1932

ELMA G. ALBERT, of Jefferson, Greene county.....December 31, 1930

EDGAR A. MORLING, of Emmetsburg, Palo Alto county.....December 31, 1930

JAMES W. KINDIG, of Sioux City, Woodbury county.....January 1, 1929

Clerk of Supreme Court:

BURGESS W. GARRETT, of Leon, Decatur county.....January, 1931

Deputy Clerk of Supreme Court:

DUTTON STAHL, of Prescott, Adams county.....January, 1931

Reporter of Supreme Court:

ULYSSES G. WHITNEY, of Sioux City, Woodbury county.....January, 1931

Deputy Reporter of Supreme Court:

MARY A. REID, of Des Moines, Polk county.

Bailiff of Supreme Court:

JOHN GORDINIER, Des Moines, Polk county.

SUPREME COURT OF IOWA

ORGANIZATION

The supreme court consists of eight judges, five of whom constitute a quorum for the transaction of business, but one alone may adjourn from day to day, or to a particular day, or until the next term.

The judge whose term first expires is the chief justice, and so on in rotation, except when the terms of two of the justices expire at the same time the senior in age serves first as chief justice.

JURISDICTION

The supreme court has appellate jurisdiction only in cases in chancery and constitutes a court for the correction of errors at law. It has appellate jurisdiction over all judgments and decisions of all courts of record, except as otherwise provided by law.

An appeal may also be taken to the supreme court from:

1. An order made affecting a substantial right in an action, when such order, in effect, determines the action and prevents a judgment from which an appeal might be taken.

2. A final order made in special actions affecting a substantial right therein, or made on a summary application in an action for judgment;

3. An order which grants or refuses, continues or modifies a provisional remedy; grants or refuses, dissolves or refuses to dissolve an injunction or attachment; or grants or refuses a new trial; or sustains or overrules a demurrer;

4. An intermediate order involving the merits or materially affecting the final decision;

5. An order or judgment on habeas corpus.

If any of the above orders or judgments are made or rendered by a judge, the same are reviewable, the same as if made by a court.

The supreme court has power to issue all writs and processes necessary to secure justice to parties, and to enforce its appellate jurisdiction, and it may exercise supervisory control over all inferior judicial tribunals.

It may enforce its mandates upon inferior courts and officers by fine and imprisonment, which imprisonment may continue until mandates are obeyed.

TERMS

There are three regular terms in each year, held as follows, to wit: The first term beginning with the second Tuesday in January and ending with the first Monday in May; the second beginning with the first Tuesday after the first Monday in May and ending with the third Monday of September, and the third beginning with the first Tuesday after the third Monday of September and ending with the third Saturday of December.

The time allotted to each term is divided as nearly as practicable into periods of four weeks each, the first part of each period is devoted to the argument and submission of cases, and the second to consultation and the preparation of opinions. Cases assigned for each period are called in their order as shown on the term docket but no more submissions are taken for one period than in the judgment of the court can be properly considered and determined before the next succeeding session. All causes on the docket are heard at each term unless continued or otherwise disposed of by order of court.

The regular public sessions of the court are held in the supreme court room at the capitol, commencing at 9 o'clock a. m., standard time. On Tuesday of the first and second week of each four weeks' period submission of motions are taken before calling the calendar. Motions noticed for a day when the court is not sitting are taken on the next motion day on which the court sits.

Judgments of affirmance, rulings and orders in causes submitted and orders authorized by law are made at any time regardless of the term of court.

APPEALS IN CIVIL CASES.

Appeals from the superior, municipal and district courts may be taken to the supreme court at any time within four months from the rendition of the judgment or order appealed from, and not afterwards. No appeal shall be taken in any causes in which the amount in controversy between the parties, as shown by the pleadings does not exceed one hundred dollars, unless the trial judge shall, during the term in which judgment is entered, certify that the cause is one in which the appeal should be allowed, and upon certificate being filed the same shall be appealable regardless of the amount in controversy, but this limitation shall not affect the right of appeal in any action in which an interest in real estate is involved, nor shall the right of appeal be affected by the remission of any part of the verdict or judgment returned or rendered.

APPEAL IN CRIMINAL CASES.

Appeals from the final judgment of the district court may be taken in all criminal cases within sixty days after the judgment is rendered; and either the defendant or the state may appeal. Upon appeal the supreme court may affirm, reverse or modify the judgment or render such judgment as the district court should have done. It may order a new trial or reduce the punishment, but cannot increase it. If the state appeals, the court cannot reverse or modify the judgment so as to increase the punishment, but may affirm it and shall point out any error in the proceedings and its decision shall be obligatory as law.

SALARY.

The salary of each justice is six thousand dollars (\$6,000) a year, to be increased to \$7,500 a year by act of the forty-first general assembly, applicable to judges elected or reelected after July 4, 1925. Each general assembly also appropriates sufficient funds for the payment of stenographers, bailiffs and such other incidental expenses as may be incurred by the court.

THE DISTRICT COURT OF IOWA

There are at the present time sixty-nine judges of the district court of the state of Iowa. The state is divided into twenty-one judicial districts and each district is entitled to from one to six judges, the number being fixed by statute. The judges are elected for terms of four years and receive an annual salary of \$4,000; also actual and necessary hotel and living expenses not to exceed \$3 per day when away from home, and transportation expenses. Each judge appoints a shorthand reporter, who receives \$10 per day for each day's attendance upon said court, and in case the per diem does not equal \$2,400, then the county or counties composing the district make up the deficiency in proportion to the number of days of court held in such county or counties.

The following is in sections 10761 and 10766 of the code governing the jurisdiction of the district court.

The district court shall have general original and exclusive jurisdiction of all actions, proceedings and remedies, both civil and criminal, except in cases where exclusive or concurrent jurisdiction is or may hereafter be conferred upon some other court or tribunal by the constitution and laws of the state, and shall have and exercise all the powers usually possessed and exercised by courts of record. It shall also possess and exercise jurisdiction in all appeals and writs of error taken in civil and criminal actions and special proceedings authorized to be taken from all inferior courts, tribunals, boards or officers, under any provisions of the laws of this state, and shall have a general supervision thereof, in all matters, to prevent and correct abuses, where no other remedy is provided.

The district court of each county shall have original and exclusive jurisdiction to probate the wills of, and to grant administration upon the estates of, all persons who at the time of their death were residents of the county and of nonresidents of the state who die leaving property within the county subject to administration, or whose property is afterwards brought into the county.

To appoint guardians of the persons and property of all persons resident in the county subject to guardianship, or whose property is afterwards brought into the county.

It shall have jurisdiction in all matters in relation to the appointment of executors and trustees, and the management and disposition of the property of and settlement of such estates; *provided*, that where jurisdiction has heretofore been acquired, the same shall be retained until such estate is closed.

The district court shall succeed to and exercise full authority and jurisdiction over the records of the circuit court, and may enforce all judgments, decrees and orders thereof in the same manner and to the same extent as it may exercise like jurisdiction and authority over its own records, and for the purpose of the issuance of process, and of any and all other acts necessary to the due and efficient enforcement of the orders, judgments and decrees of the circuit courts the records thereof shall be deemed records of the district court.

Transcripts and process from the judgments, decrees and records of the circuit court shall be issued by the clerk of the district court and under the seal of his office.

JUDGES AND REPORTERS OF THE DISTRICT COURT

FIRST DISTRICT.

Judges.

John E. Craig, Keokuk.
John M. Rankin, Keokuk.

Court Reporters.

(No permanent appointment.)
Edna Hyde, Fort Madison.

SECOND DISTRICT.

COUNTIES—Appanoose, Davis, Jefferson, Lucas, Monroe, Van Buren and Wapello.

Judges.

Geo. W. Dashiell, Albia.
R. W. Smith, Centerville.
W. M. Walker, Keosauqua.
E. S. Wells, Chariton.

Court Reporters.

Edmond Morris, Jr., Albia.
C. E. Stanley, Ottumwa.
Arthur T. Dorothy, Keosauqua.
Arthur M. Bartless, Ottumwa.

THIRD DISTRICT.

COUNTIES—Adams, Clarke, Decatur, Ringgold, Taylor, Union and Wayne.

H. H. Carter, Corydon.
Homer A. Fuller, Mt. Ayr.
A. R. Maxwell, Creston.

W. V. Kittleman, Creston.
Ira Arch, Council Bluffs.
W. M. Hyland, Osceola.

FOURTH DISTRICT.

COUNTIES—Woodbury and Monona.

C. C. Hamilton, Sioux City.
Robert H. Munger, Sioux City.
Miles W. Newby, Onawa.
A. O. Wakefield, Sioux City.

Clarence J. Hamilton, Sioux City.
W. Scott Reiniger, Sioux City.
Earle W. West, Sioux City.
Robert C. Turner, Sioux City.

FIFTH DISTRICT.

COUNTIES—Adair, Dallas, Guthrie, Madison, Marion and Warren.

J. H. Applegate, Guthrie Center.
W. S. Cooper, Winterset.
E. W. Dingwell, Adel.

H. K. Ashton, Guthrie Center.
J. O. Eno, Indianola.
W. C. Southwick, Guthrie Center.

SIXTH DISTRICT.

COUNTIES—Jasper, Keokuk, Mahaska, Poweshiek and Washington.

Chas. A. Dewey, Washington.
D. W. Hamilton, Grinnell.
H. F. Wagner, Sigourney.

Nell D. Needham, Grinnell.
Helen Hamilton, Grinnell.
Joe O. Linabury, Oskaloosa.

SEVENTH DISTRICT.

COUNTIES—Clinton, Jackson, Muscatine and Scott.

A. P. Barker, Clinton.
Clarence L. Ely, Maquoketa.
D. V. Jackson, Muscatine.
Wm. R. Maines, Davenport.
Wm. W. Scott, Davenport.

Alfred E. Brandenburg, Clinton.
H. H. Whitaker, Maquoketa.
Howard S. Boudinot, Davenport.
Adolph Sander, Davenport.
S. S. Stackhouse, Davenport.

EIGHTH DISTRICT.

COUNTIES—Iowa and Johnson.

R. G. Popham, Marengo.
Ralph Otto, Iowa City.

Maude McBride, Marengo.
Addie M. Shaff, Iowa City.

NINTH DISTRICT.

Polk County.

W. G. Bonner, Des Moines.
O. S. Franklin, Des Moines.
Jos. E. Meyer, Des Moines.
Frank S. Shankland, Des Moines.
Lester L. Thompson, Des Moines.
Herman F. Zeuch, Des Moines.

Gordon I. Elliott, Des Moines.
Harry E. Beach, Des Moines.
C. F. Irish, Des Moines.
S. S. Wright, Des Moines.
F. C. Walrath, Des Moines.
Vernon L. Grant, Des Moines.

TENTH DISTRICT.

COUNTIES—Black Hawk, Buchanan, Delaware and Grundy.

Judges.

H. B. Boles, Waterloo.
E. B. Stiles, Manchester.
Geo. W. Wood, Waterloo.

Court Reporters

Henry W. Brandt, Waterloo.
Nelle E. Corlis, Independence.
Winnie M. Stevens, Waterloo.

ELEVENTH DISTRICT.

COUNTIES—Boone, Franklin, Hamilton, Hardin, Story, Webster and Wright.

Sherwood A. Clock, Hampton.
H. E. Fry, Boone.
T. G. Garfield, Ames.
G. D. Thompson, Webster City.

E. P. Tinkham, Ft. Dodge.
Jno. H. Williams, Ames.
W. A. Walker, Nevada.
H. W. Kennedy, Webster City.

TWELFTH DISTRICT.

COUNTIES—Bremer, Butler, Floyd, Cerro Gordo, Hancock, Mitchell, Winnebago and Worth.

Joseph J. Clark, Mason City.
M. F. Edwards, Parkersburg.
C. H. Kelley, Charles City.
M. H. Kepler, Northwood.

Lloyd B. Tait, Mason City.
Walter D. Linnell, Charles City.
George A. Blake, Charles City.
R. E. Holder, Northwood.

THIRTEENTH DISTRICT.

COUNTIES—Allamakee, Chickasaw, Clayton, Fayette, Howard and Winneshiek.

W. L. Eichendorf, McGregor.
Carl W. Reed, Cresco.
H. E. Taylor, Waukon.

A. H. Woodrow, McGregor.
Carl B. Ashby, Oelwein.
E. F. Dougherty, Waukon.

FOURTEENTH DISTRICT.

COUNTIES—Buena Vista, Clay, Dickinson, Emmet, Humboldt, Kossuth, Palo Alto and Pocahontas.

D. F. Coyle, Humboldt.
F. C. Davidson, Emmetsburg.
James DeLand, Storm Lake.

Matthew C. Grier, Emmetsburg.
R. P. Davidson, Emmetsburg.
H. J. Kittleman, Storm Lake.

FIFTEENTH DISTRICT.

COUNTIES—Audubon, Cass, Fremont, Harrison, Mills, Montgomery, Page, Potawattamie and Shelby.

J. S. Dewell, Missouri Valley.
H. J. Mantz, Audubon.
Earl Peters, Clarinda.
Wm. C. Ratcliff, Red Oak.
O. D. Wheeler, Council Bluffs.

Gardner Talbot, Council Bluffs.
Charles R. Linn, Atlantic.
Liston L. Hall, Council Bluffs.
H. O. Ferguson, Council Bluffs.
B. O. Bruington, Council Bluffs.

SIXTEENTH DISTRICT.

COUNTIES—Calhoun, Carroll, Crawford, Greene, Ida and Sac.

J. A. Henderson, Jefferson.
M. E. Hutchinson, Lake City.
Robt. L. McCord, Sac City.

Ethelda R. Swartwood, Jefferson.
G. W. Stump, Denison.
Geo. L. Miller, Carroll.

SEVENTEENTH DISTRICT.

COUNTIES—Benton, Marshall, Tama.

B. F. Cummings, Marshalltown.
Clarence Nichols, Vinton.

Agnes L. McKinnon, Cedar Rapids.
W. C. Gray, Tama.

EIGHTEENTH DISTRICT.

COUNTIES—Cedar, Jones and Linn.

Judges.

F. L. Anderson, Marion.
 Atherton B. Clark, Cedar Rapids.
 F. O. Ellison, Anamosa.
 John T. Moffit, Tipton.

Court Reporters.

C. W. Sutliff, Marion.
 Mrs. H. L. Latimer, Cedar Rapids.
 C. M. Brown, Cedar Rapids.
 Alice M. Hall, Tipton.

NINETEENTH DISTRICT.

Dubuque County.

D. E. McGuire, Dubuque.
 P. J. Nelson, Dubuque.

Frank Hardie, Dubuque.
 J. Warren Kintzinger, Dubuque.

TWENTIETH DISTRICT.

COUNTIES—Des Moines, Henry and Louisa.

Oscar Hale, Wapello.
 James D. Smith, Burlington.

J. M. McLaughlin, Burlington.
 Nancy L. Edwards, Burlington.

TWENTY-FIRST DISTRICT.

COUNTIES—Cherokee, Lyon, O'Brien, Osceola, Plymouth and Sioux.

C. C. Bradley, Le Mars.
 Benj. F. Butler, Sibley.

F. M. McGlothlen, Le Mars.
 S. E. Bigelow, Alton.

MUNICIPAL COURTS

Any city, whether organized under a special charter, commission form of government or the general law for the incorporation of cities or towns, now or hereafter having a population of five thousand or more, as shown by the last preceding state or United States census, may establish a municipal court. All civil townships in which said city or any part thereof is located shall constitute the municipal court district.

The salary of municipal court judge is \$3,000 in cities with population less than 30,000, \$3,400 with population between 30,000 and less than 75,000, \$3,600 with population 75,000 or over. Compensation of court reporter is fixed by the judge at not to exceed \$8.00 per day. Salary of clerk is \$1,800, \$2,200 and \$2,600 according to population of city as above indicated.

Jurisdiction. Municipal courts have concurrent jurisdiction with the district court in all civil matters, where the amount in controversy does not exceed one thousand dollars, except in probate matters, actions for divorce, alimony, separate maintenance, those directly affecting the title to real estate, and juvenile proceedings unless otherwise authorized.

In all criminal matters the court shall exercise the jurisdiction conferred on justice of the peace courts, mayors' courts, and police courts, except that the mayor's court of any incorporated city or town within such municipal court district other than the city in which said court is established shall have exclusive jurisdiction of prosecutions for violations of city ordinances.

In all matters of which the municipal court has jurisdiction, it has the same powers in reference to injunctions, writs, orders and other proceedings in and out of court as are possessed by the district court and the judges thereof.

*Judges, Clerks and Reporters of Municipal Courts.**Judges**Clerks**Reporters*

Clinton—B. F. Martinsen.....Clayton L. Peterson..A. E. Brandenburg

Council Bluffs—John L. Blanchard..H. V. Battey.....E. A. Riggs

Daniel H. Sheehan

Des Moines—J. E. Mershon.....J. T. Genevay.....F. H. Potter

T. L. Sellers

H. H. Sawyer

Frank B. Hallagan

Marshalltown—B. O. Tankersley....R. B. Grimes.....Minnie E. Grimm

Waterloo—Geo. J. Sager.....E. W. Koepke.....Irene Alles

J. C. Beem

SUPERIOR COURTS

The statutes provide that any city containing four thousand inhabitants, may establish a superior court. There are at present six such courts, located as follows: Cedar Rapids, Grinnell, Keokuk, Oelwein, Perry and Shenandoah. The judges are elected for terms of four years and receive an annual salary, which is paid quarterly, the first two quarters being paid from the city treasury and the last two quarters from the county treasury of the county in which court is located. Salary of judge, \$2,000 per annum in cities up to 25,000 population; \$3,000 in cities of 25,000 up to 40,000, and \$3,750 in cities of 40,000 or more.

The judges appoint a shorthand reporter, whose compensation is fixed by order of the court not exceeding \$8.00 per day for the time actually employed.

The following is a copy of sections 10704 and 10705 of the code, governing the jurisdiction of the superior court:

Said court shall have jurisdiction concurrent with the district court in all civil matters and actions for divorce, alimony, and separate maintenance.

It shall have exclusive original jurisdiction to try and determine all actions, civil and criminal, for the violation of city ordinances and all jurisdiction conferred on police courts as now or as may hereafter be provided by law and concurrent jurisdiction with justices of the peace.

Judges, Clerks and Reporters of Superior Courts.

	Judges	Clerks	Reporters
<i>Cedar Rapids</i> —	Thomas B. Powell...	L. J. Storey.....	Florence Gouldin
<i>Grinnell</i> —	Arthur C. Lyon.....		Nell D. Needham
<i>Keokuk</i> —	W. L. McNamara.....		Edna Hyde
<i>Oelwein</i> —	Jay Cook	C. D. Shippey.....	Florence Lawther
<i>Perry</i> —	(Not in operation)		
<i>Shenandoah</i> —	Geo. H. Castle.....		Bessie Parker

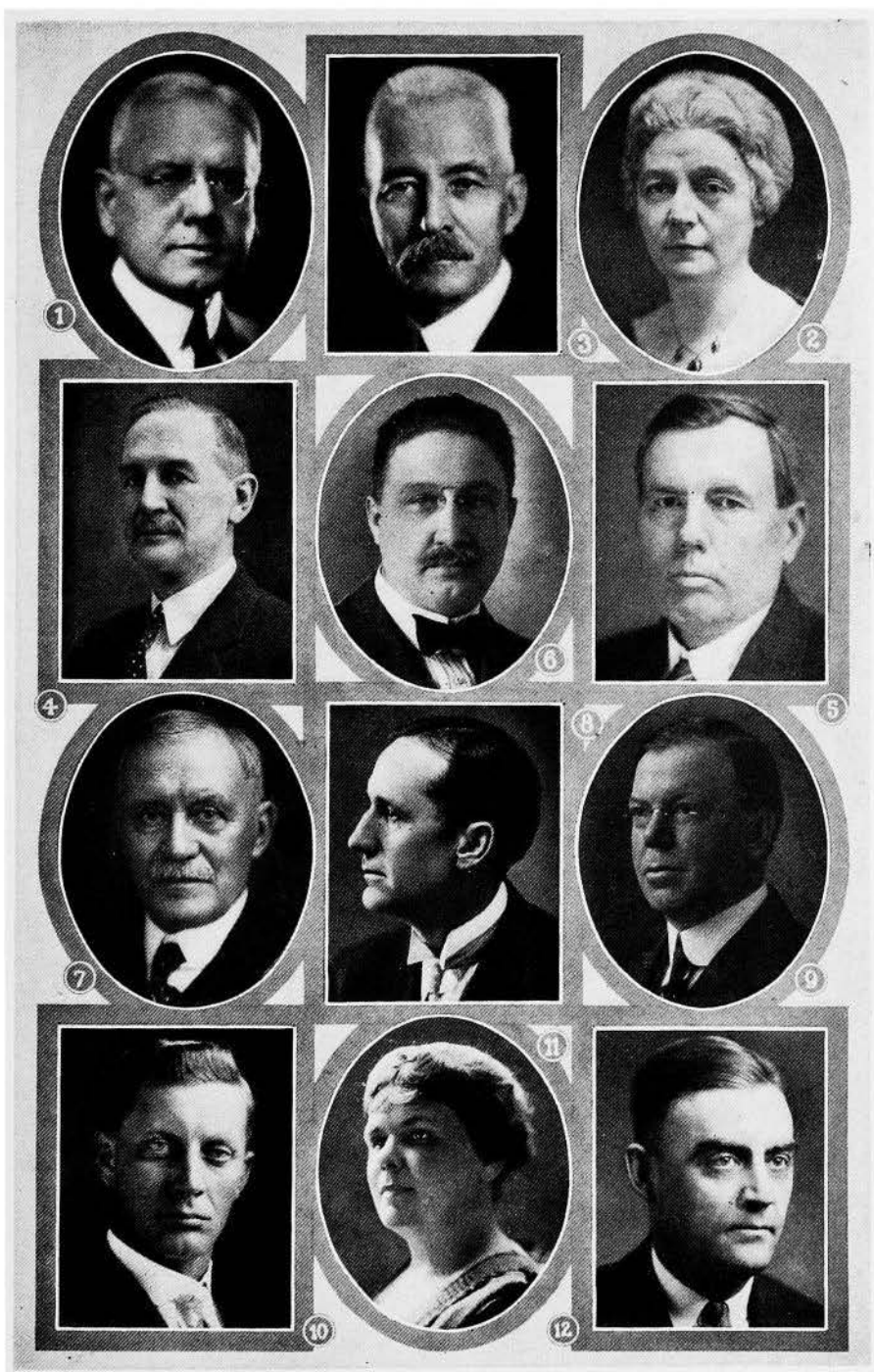

STATE BOARD OF EDUCATION

(1) Willard C. Stuckslager; (2) Anna B. Lawther; (3) George T. Baker; (4) C. C. Sheakley; (5) William H. Gemmill (Secretary); (6) Edw. P. Schoentgen; (7) J. W. Bowdish (member of finance committee); (8) Claude R. Porter; (9) Wm. R. Boyd (member of finance committee); (10) Geo. W. Godfrey; (11) Pauline L. Devitt; (12) Henry C. Shull.

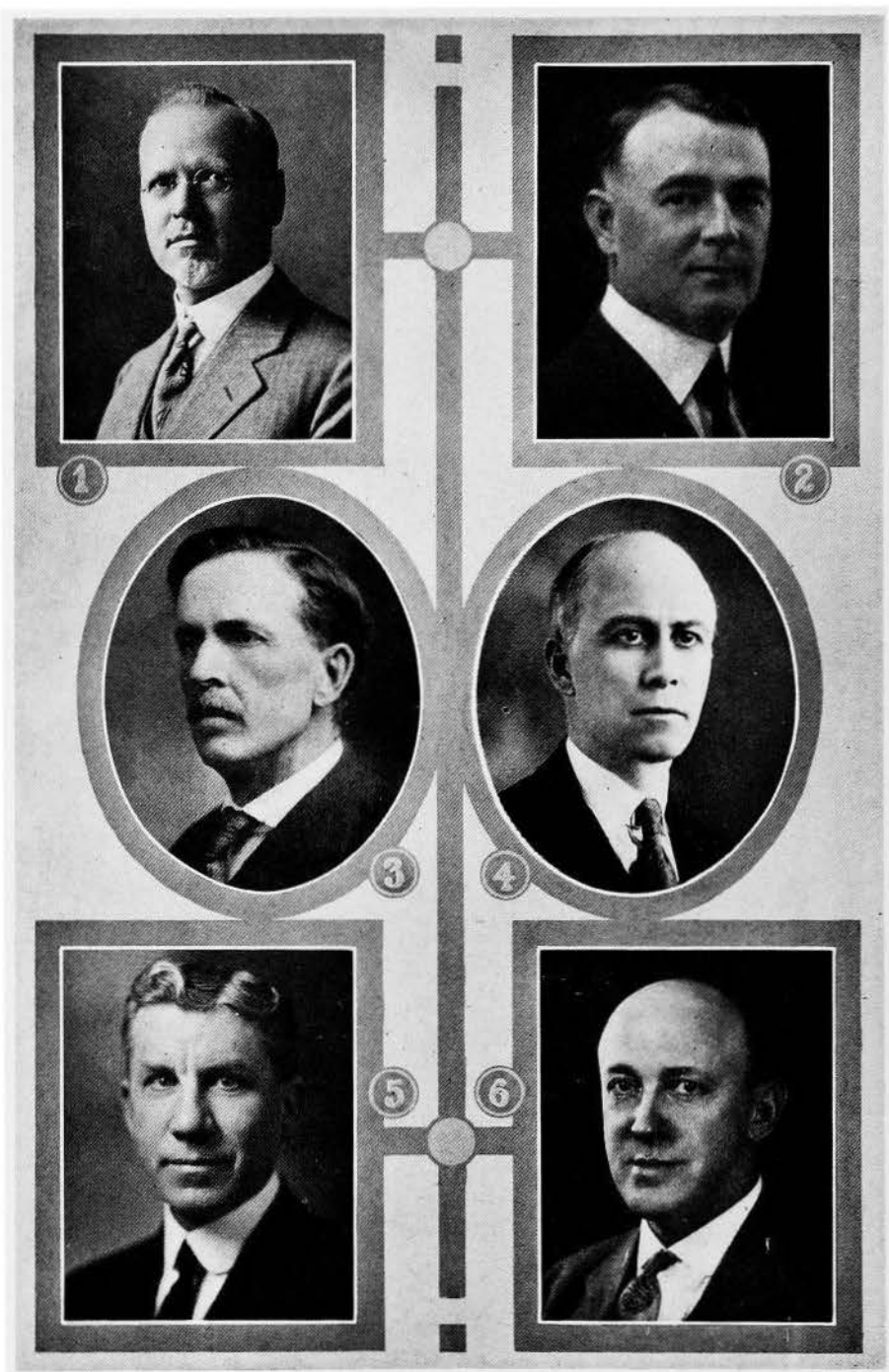

BOARD OF HEALTH

(1) Dr. Henry Albert, Commissioner; (2) Dr. W. D. Hayes; (3) Dr. H. L. Saylor; (4) Dr. H. R. Sugg; (5) Dr. A. A. Robertson; (6) Dr. D. C. Steelsmith.



MEMBERS OF STATE BOARD OF CONSERVATION

(1) Mrs. E. F. Armstrong; (2) Mrs. Henry Frankel; (3) J. G. Wyth; (4) W. E. G. Saunders.

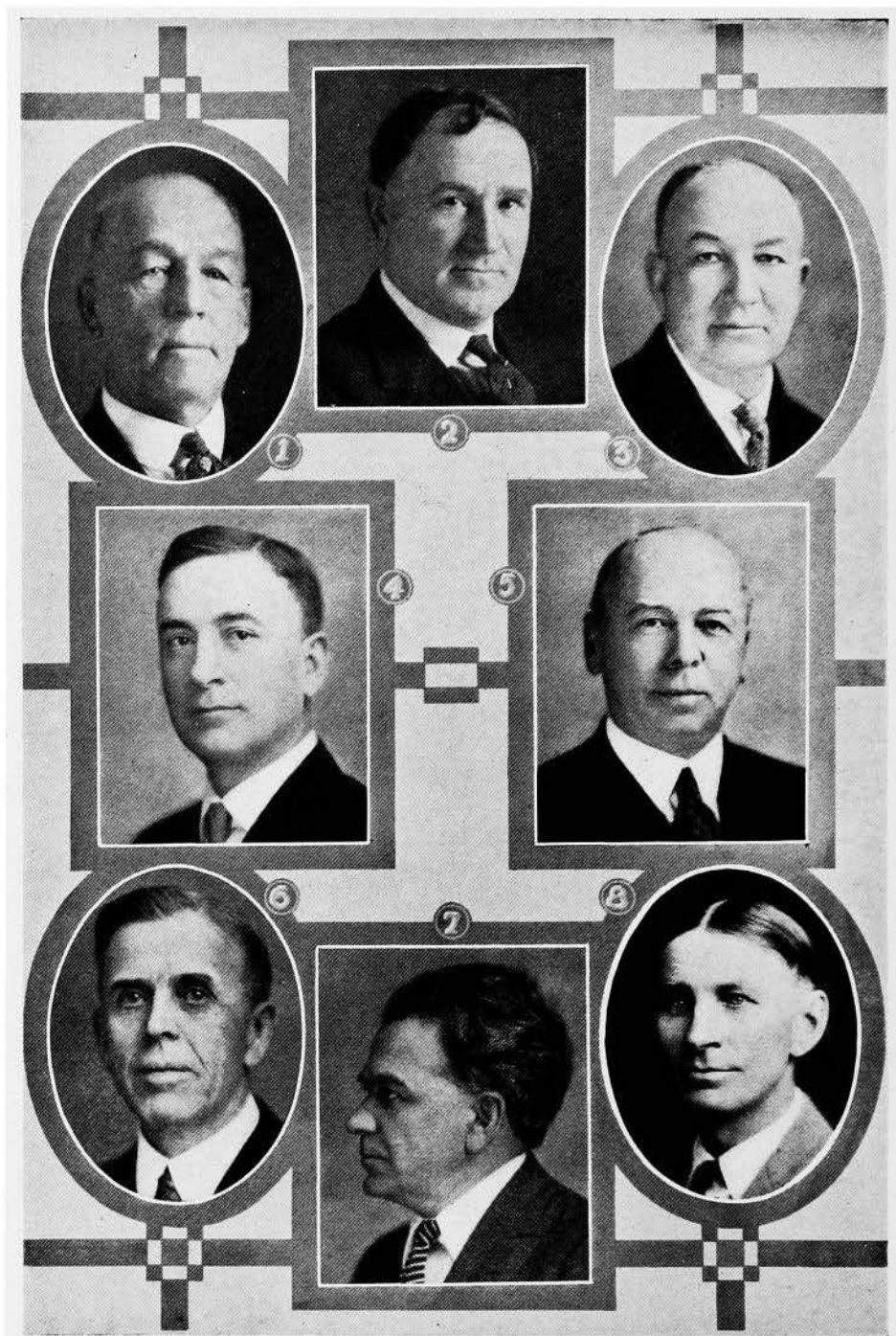

STATE FAIR BOARD

(1) C. E. Cameron, Alta, President; (2) J. P. Mullen, Fonda, Vice President; (3) F. E. Sheldon, Mt. Ayr, Treasurer; (4) A. R. Corey, Des Moines, Secretary; (5) H. O. Weaver, Wapello, First District; (6) E. T. Davis, Iowa City, Second District; (7) Earl Ferris, Hampton, Third District; (8) Paul P. Stewart, Maynard, Fourth District.

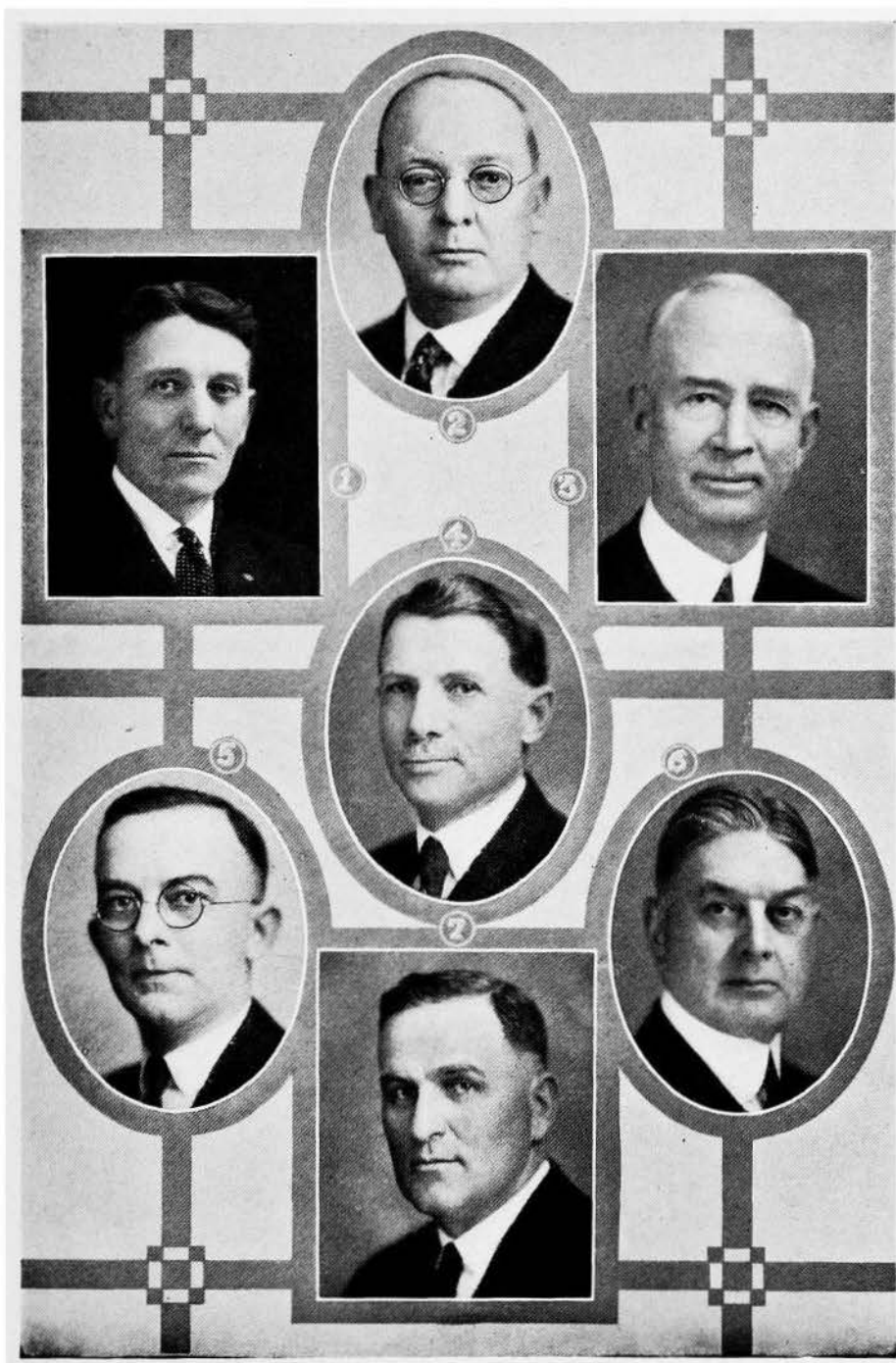

STATE FAIR BOARD

(1) C. J. Knickerbocker, Fairfax, Fifth District; (2) C. Ed Beman, Oskaloosa, Sixth District; (3) Charles F. Curtiss, Ames, Seventh District; (4) J. C. Beckner, Clarinda, Eighth District; (5) Carl E. Hoffman, Atlantic, Ninth District; (6) Sears McHenry, Denison, Tenth District; (7) Harold L. Pike, Whiting, Eleventh District.

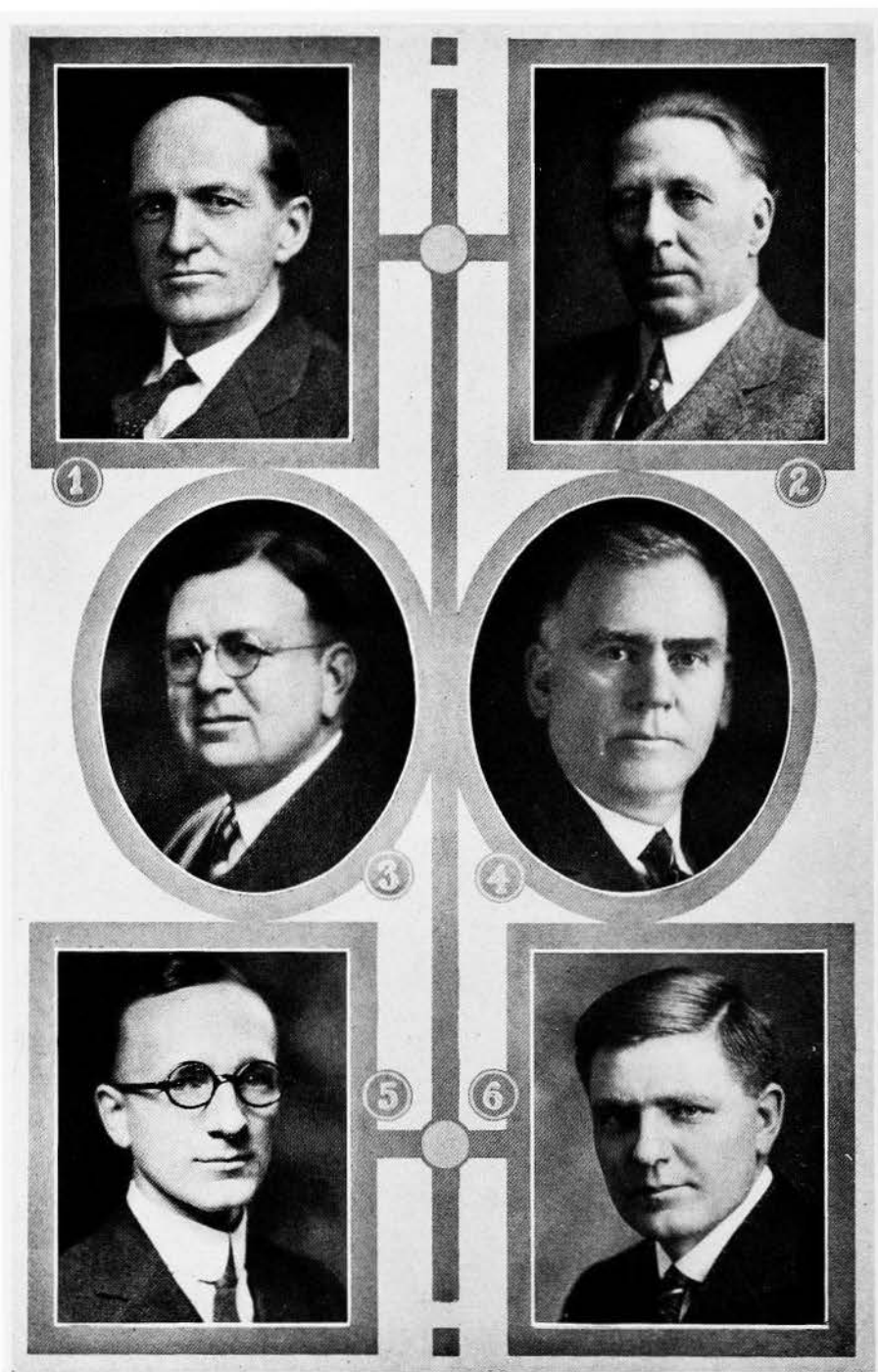

IOWA STATE HIGHWAY COMMISSION

(1) H. A. Darting; (2) H. E. Dean; (3) Clifford L. Niles; (4) T. J. O'Donnell; (5) Carl C. Riepe; (6) Fred R. White, Chief Engineer.

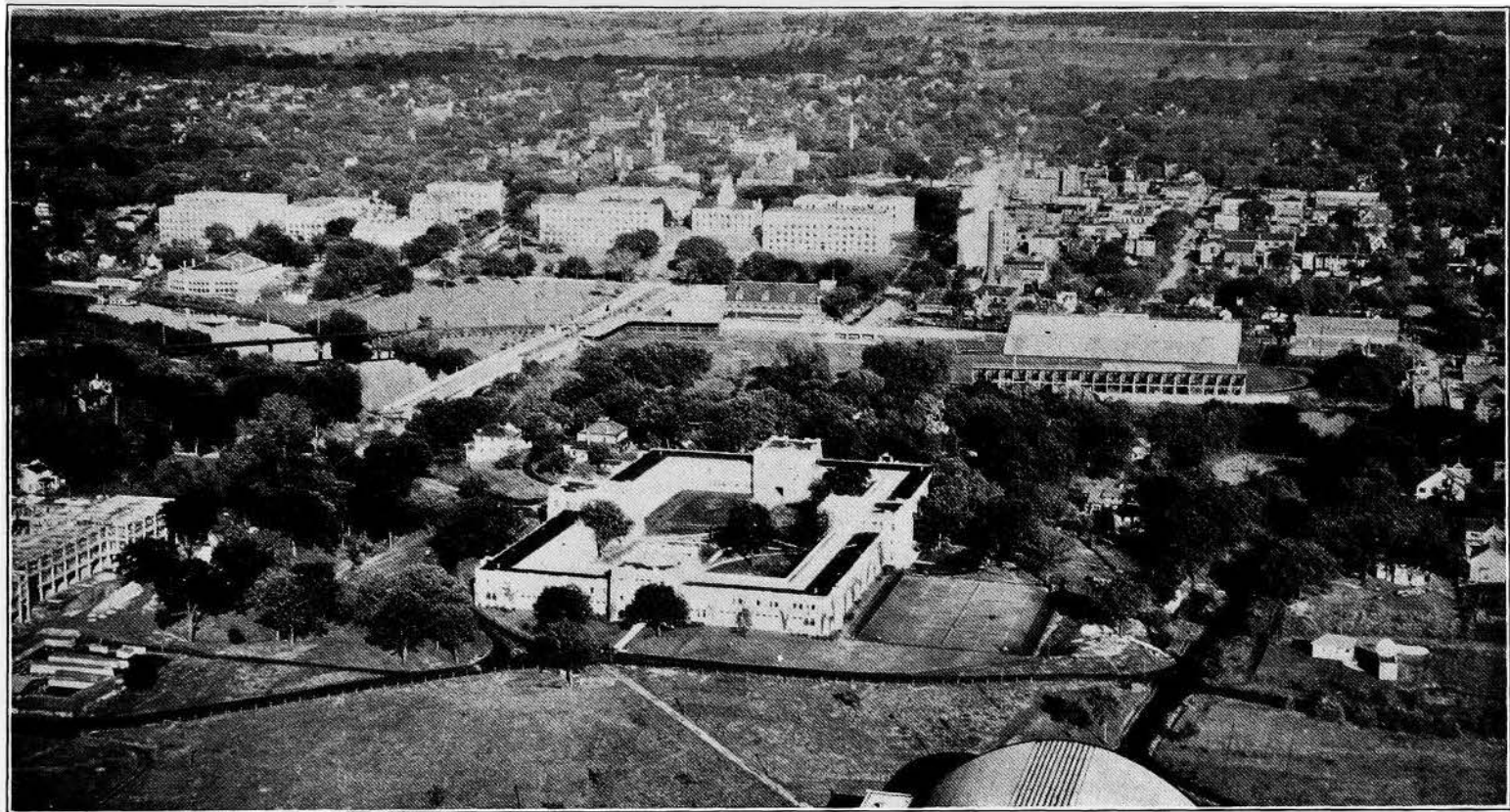

—Photo by U. S. Army Air Service.

AIRPLANE VIEW OF CAMPUS, STATE UNIVERSITY, IOWA CITY

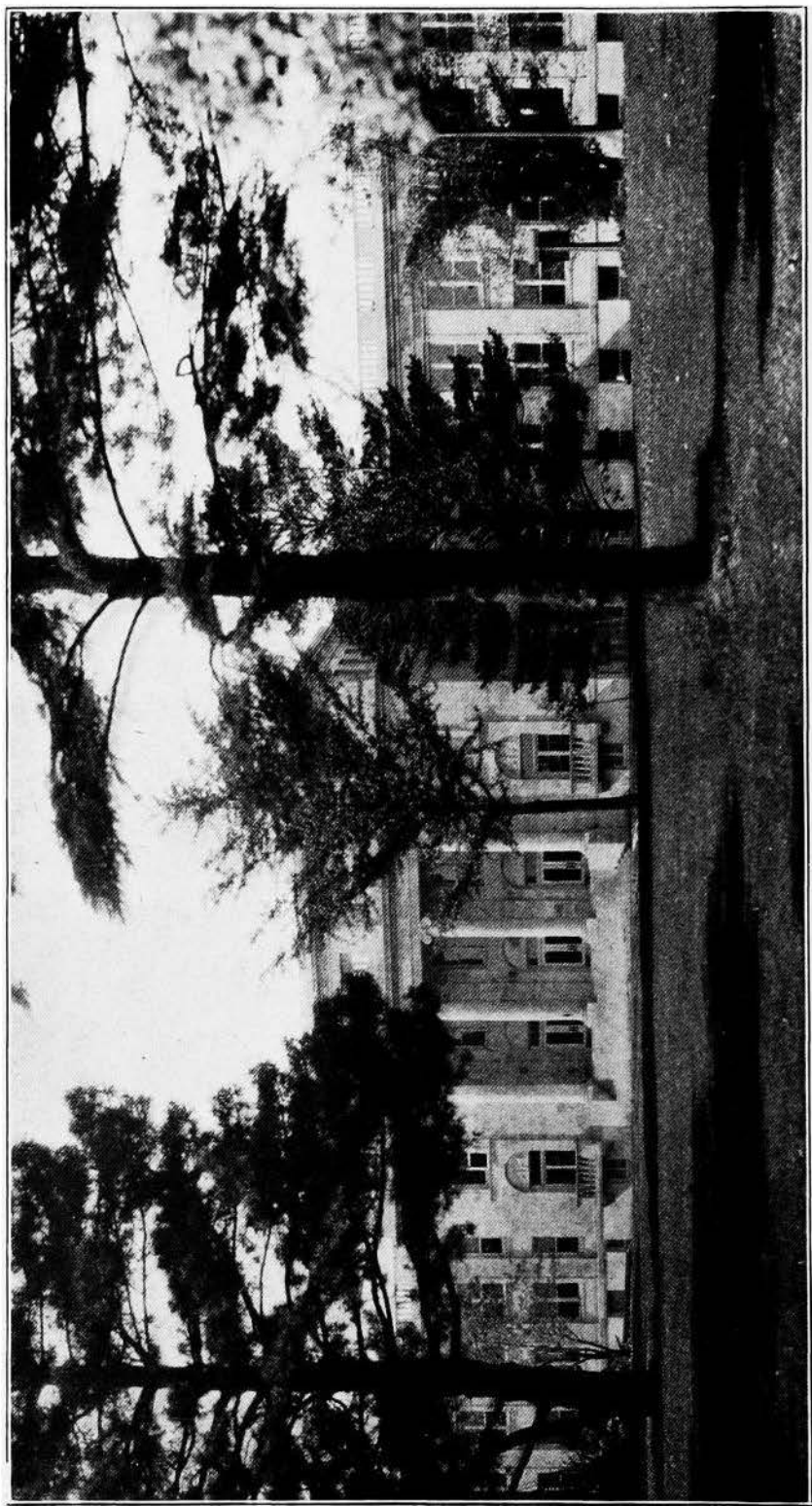

A PORTION OF NEW HOME ECONOMICS BUILDING, IOWA STATE COLLEGE, AMES

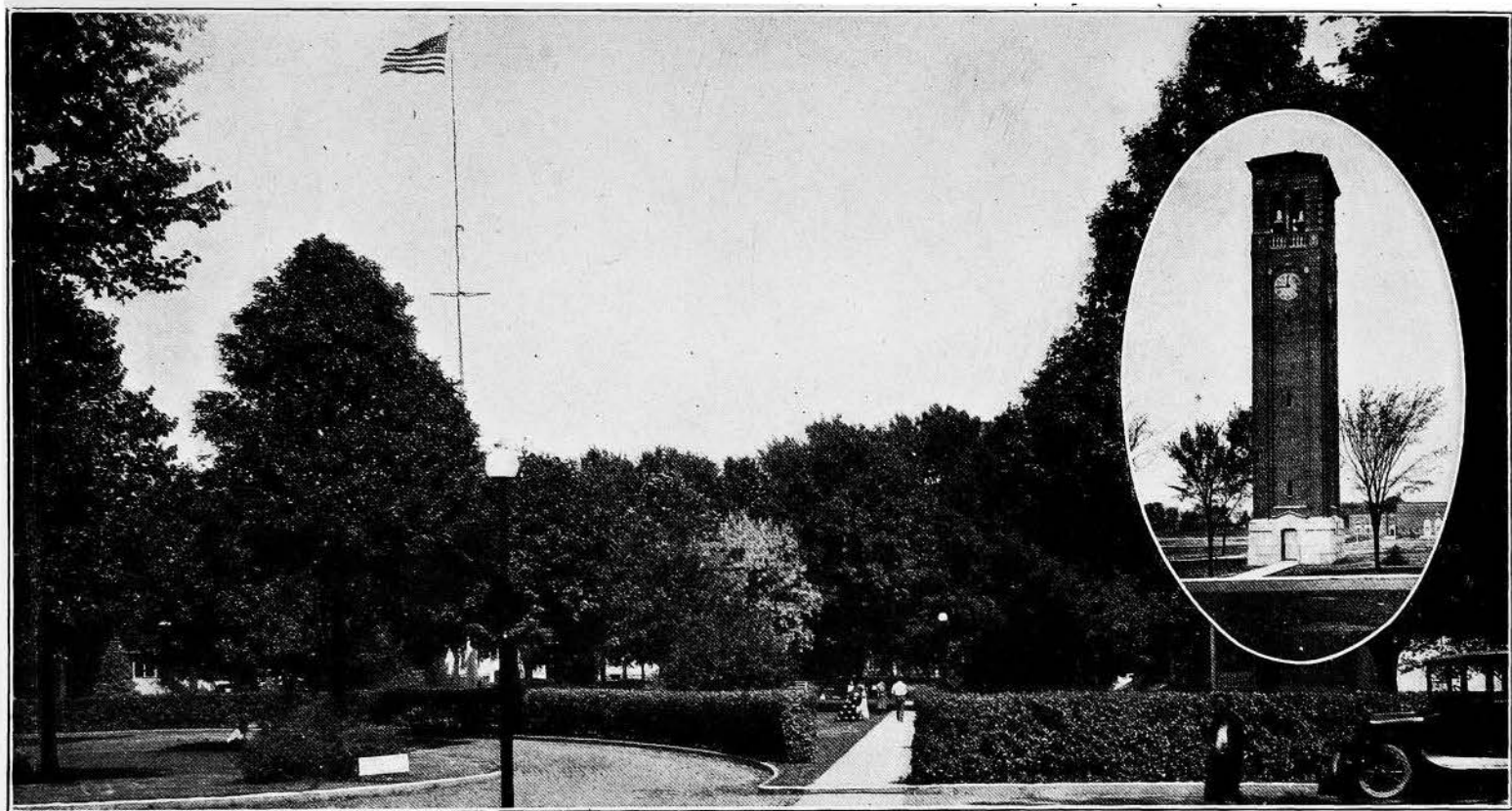

FRONT DRIVE, TEACHERS COLLEGE, CEDAR FALLS, WITH INSET SHOWING ALUMNI CAMPANILE

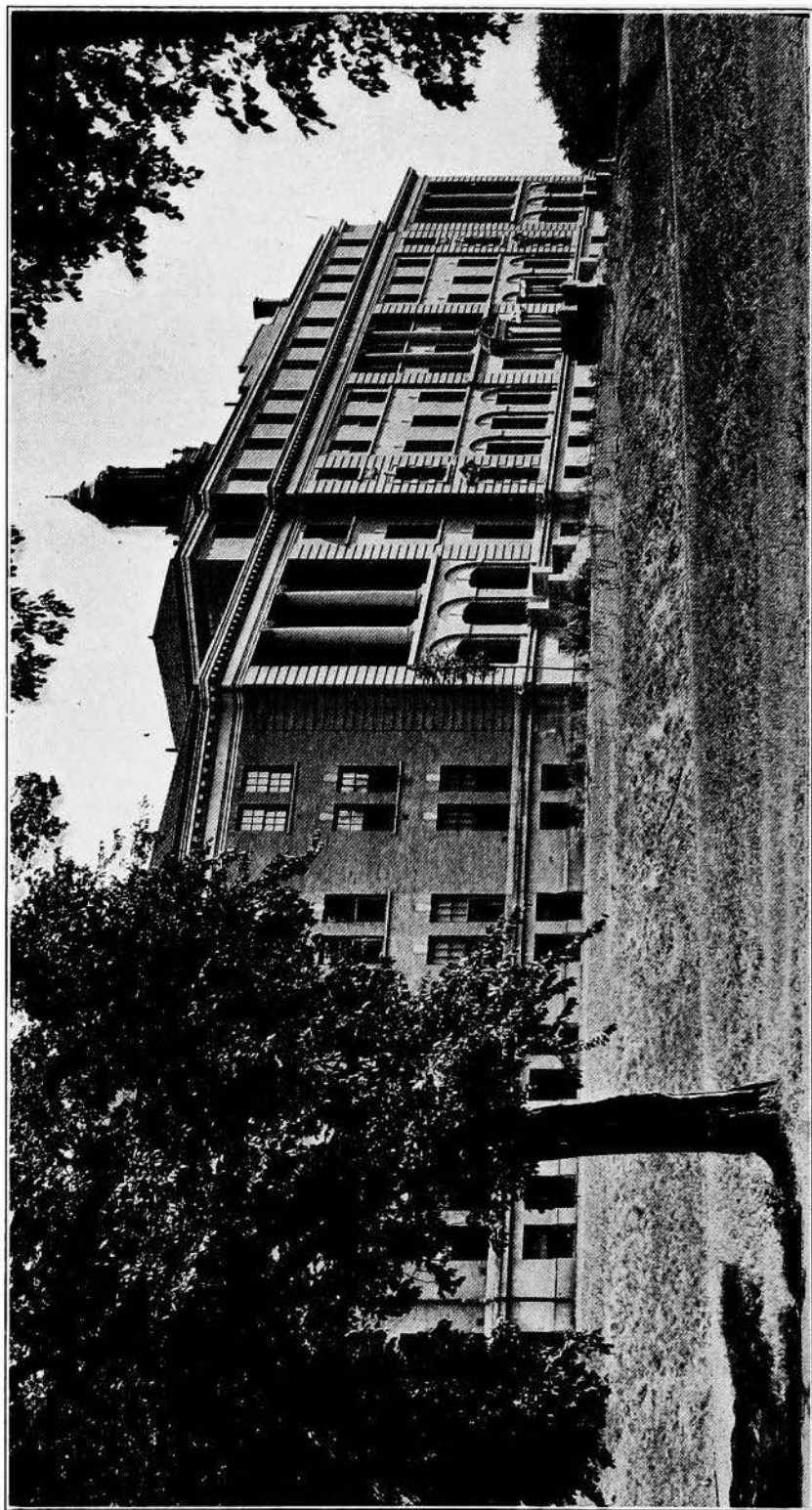

GLIMPSE OF MAIN BUILDING, IOWA SCHOOL FOR THE DEAF, COUNCIL BLUFFS

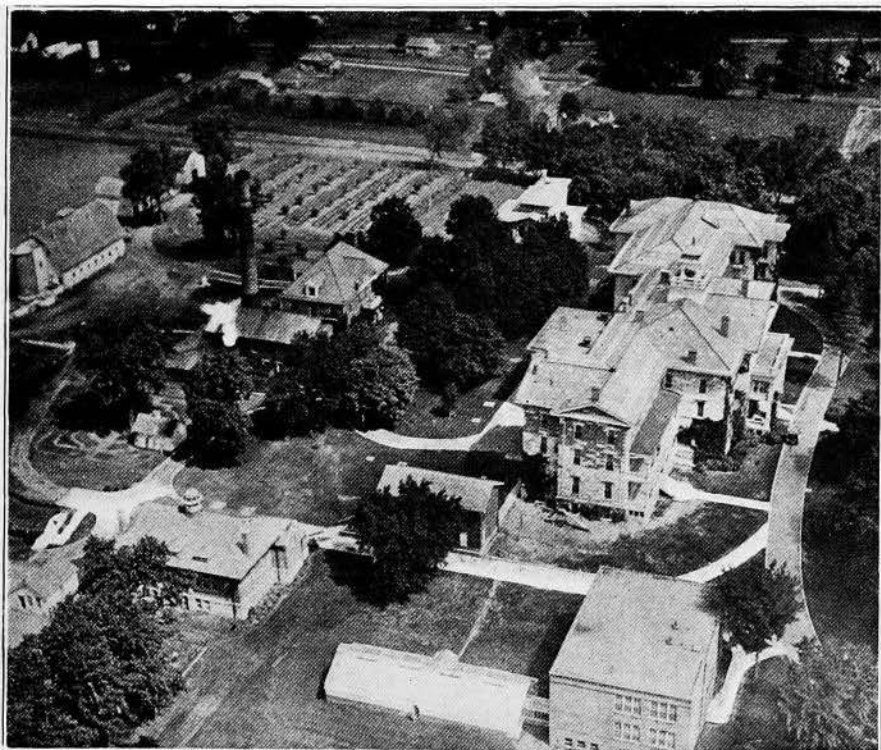

AIRPLANE VIEW ABOVE AND MAIN BUILDING BELOW OF IOWA
SCHOOL FOR THE BLIND, VINTON

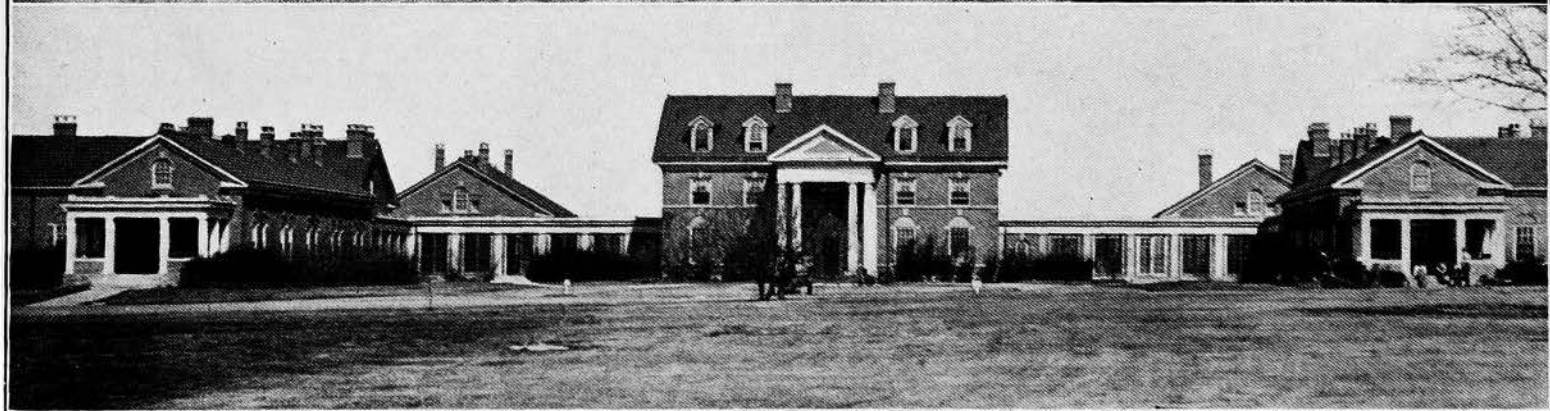
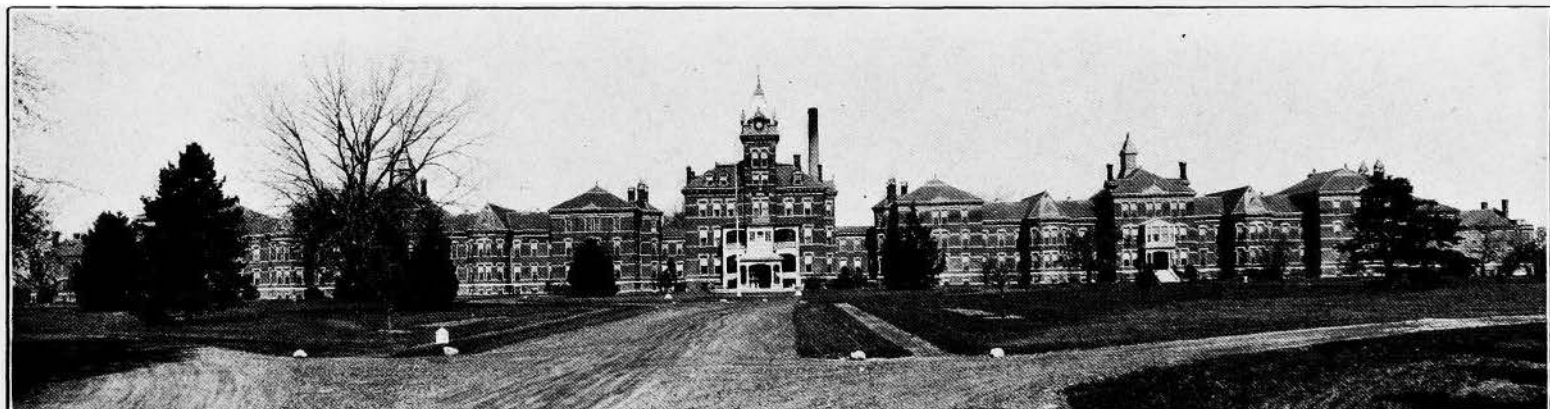

ABOVE—ENTRANCE AND MAIN BUILDING, STATE HOSPITAL, CLARINDA.

BELOW—MEDICAL GROUP, HOSPITAL FOR EPILEPTICS AND SCHOOL FOR FEEBLE-MINDED, WOODWARD.

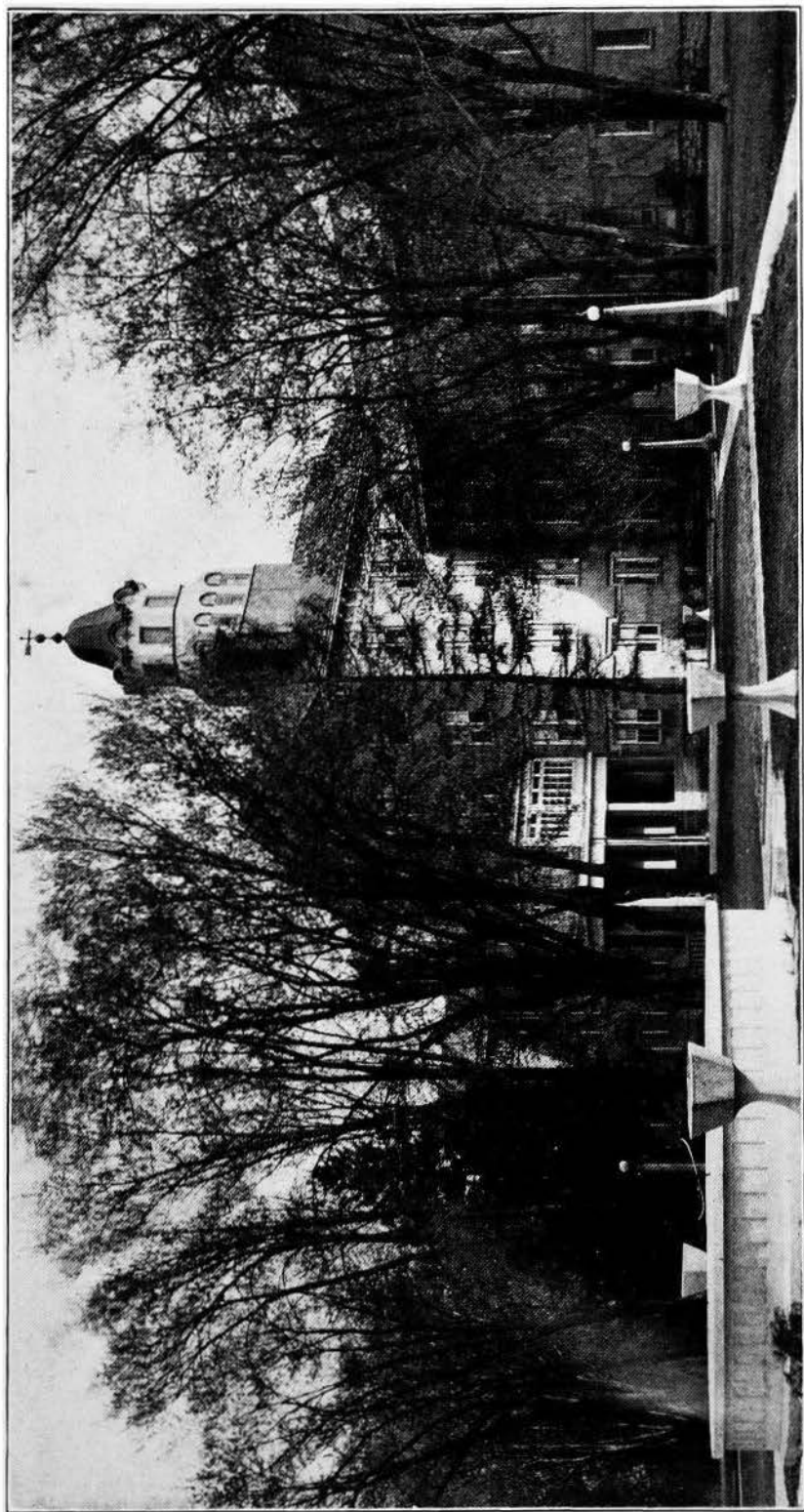

ENTRANCE AND ADMINISTRATION SECTION OF MAIN BUILDING, STATE HOSPITAL, MT. PLEASANT

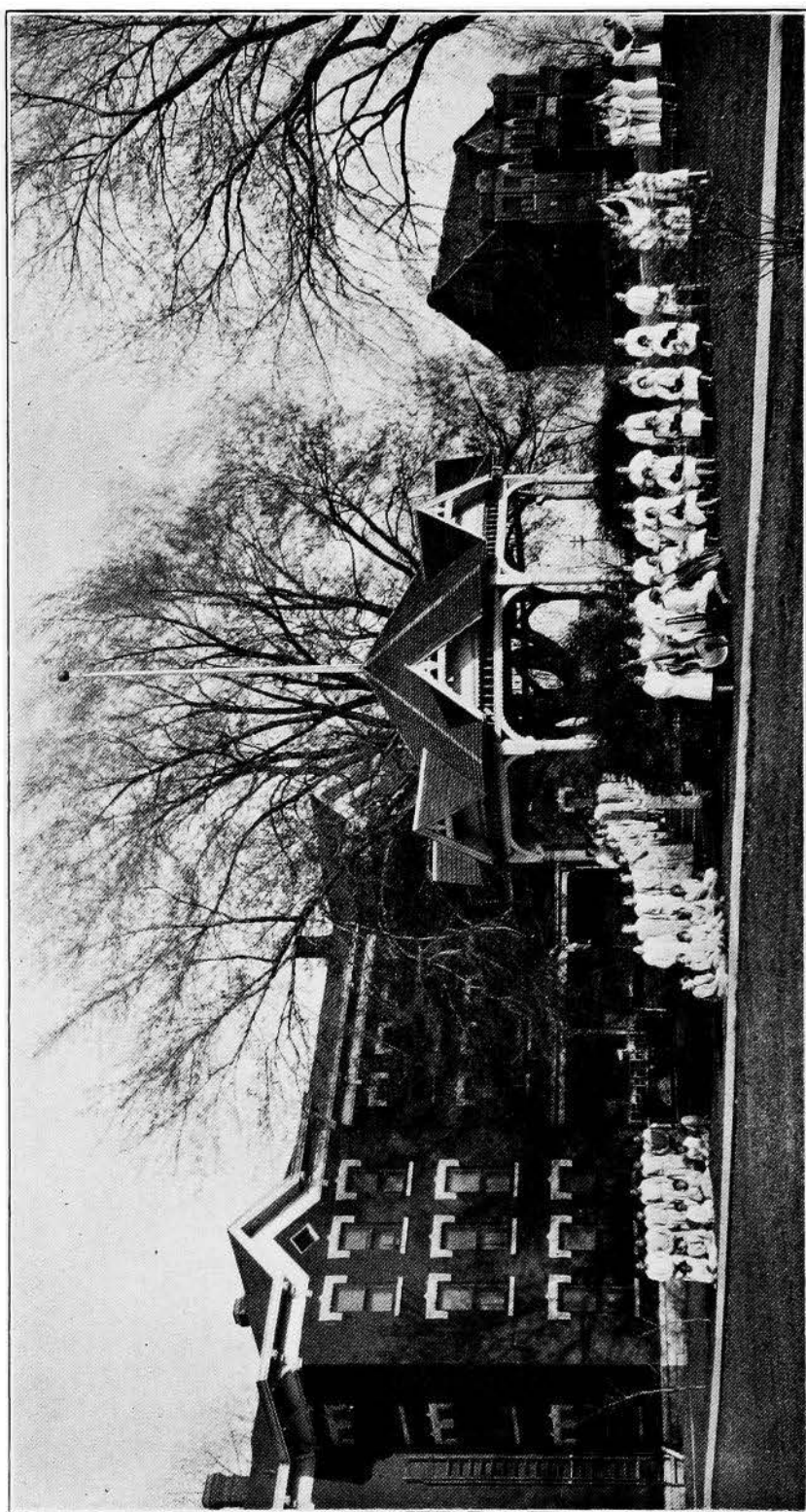

TRAINING SCHOOL FOR GIRLS, MITCHELLVILLE

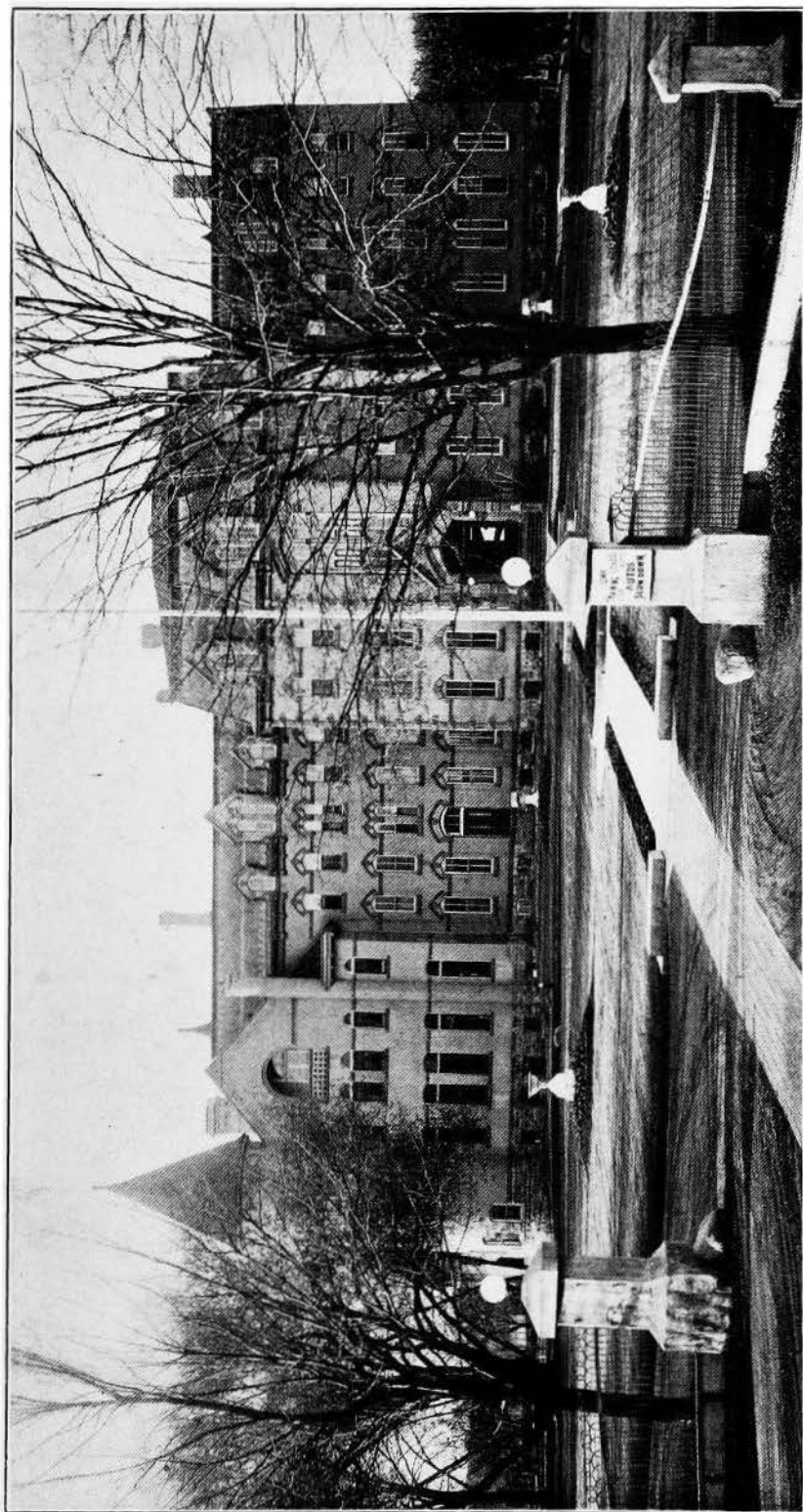

MAIN BUILDING, TRAINING SCHOOL FOR BOYS, ELDORA

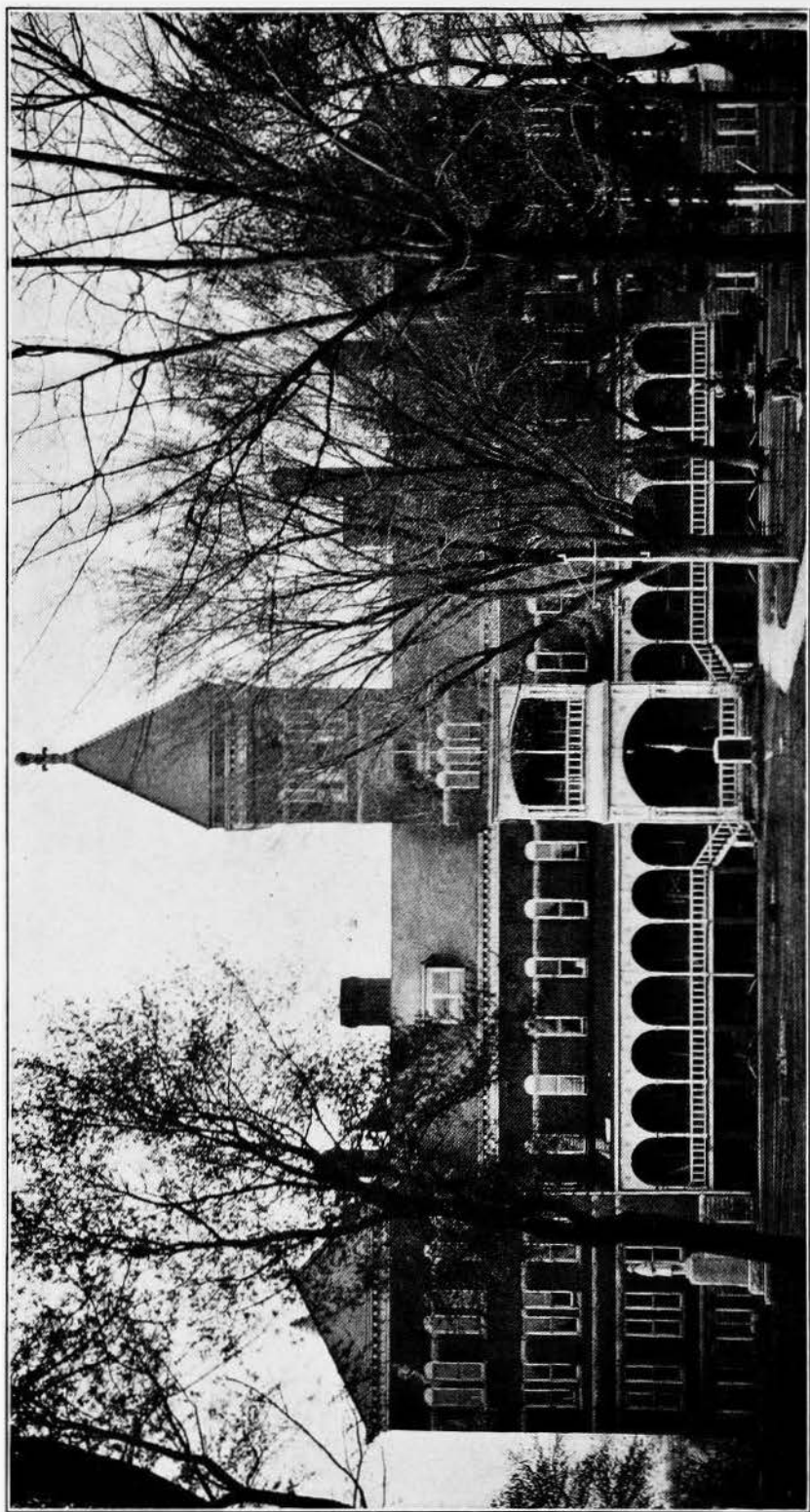

MEN'S BUILDING, IOWA SOLDIERS HOME, MARSHALLTOWN

COUNTY OFFICERS OF IOWA FOR YEARS 1927-1928

ADAIR COUNTY—County Seat: Greenfield

Office	Name of Officer	Postoffice Address	Politics
Auditor.....	M. M. Kaemmerer.....	Greenfield.....	Republican
Clerk of Court.....	John Haagensen.....	Greenfield.....	Republican
Treasurer.....	Arthur Louk.....	Greenfield.....	Republican
Recorder.....	S. D. Calloway.....	Greenfield.....	Republican
Sheriff.....	W. F. Sachau.....	Greenfield.....	Republican
Supt. of Schools.....	Edna Gibbs.....	Greenfield.....	Republican
County Engineer.....			
Coroner.....	Edna Sexsmith.....	Greenfield.....	Republican
County Attorney.....	M. G. Kellam.....	Greenfield.....	Republican

ADAMS COUNTY—County Seat: Corning

Auditor.....	C. T. Mercer.....	Corning.....	Democrat
Clerk of Court.....	Earl F. McClelland.....	Corning.....	Republican
Treasurer.....	O. E. Abbey.....	Corning.....	Republican
Recorder.....	Mineva C. Moon.....	Corning.....	Democrat
Sheriff.....	C. E. Rubin.....	Corning.....	Democrat
Supt. of Schools.....	Anna Lynam.....	Corning.....	Democrat
County Engineer.....	Phillip V. Saum.....	Corning.....	Republican
Coroner.....	Boyd N. Roland.....	Corning.....	Republican
County Attorney.....	Ed Fackler, Jr.....	Corning.....	Republican

ALLAMAKEE COUNTY—County Seat: Waukon

Auditor.....	John H. Palmer.....	Waukon.....	Democrat
Clerk of Court.....	Wm. F. Shafer.....	Waukon.....	Republican
Treasurer.....	H. E. Thompson.....	Waukon.....	Republican
Recorder.....	Ella Robbins.....	Waukon.....	Republican
Sheriff.....	Walter L. Hall.....	Waukon.....	Democrat
Supt. of Schools.....	W. L. Peck.....	Waukon.....	Democrat
Engineer.....	Harry Orr.....	Waukon.....	Republican
Coroner.....	John Huecker.....	Waukon.....	Republican
County Attorney.....	Elmer F. Pieper.....	Waukon.....	Republican

APPANOOSE COUNTY—County Seat: Centerville

Auditor.....	J. A. Swan.....	Centerville.....	Republican
Clerk of Court.....	Geo. D. Argo.....	Centerville.....	Democrat
Treasurer.....	W. E. Elgin.....	Mystic.....	Republican
Recorder.....	Alva Rathiff.....	Centerville.....	Republican
Sheriff.....	Earl Gaughenbaugh.....	Centerville.....	Republican
Supt. of Schools.....	Clarence McCracken.....	Centerville.....	Democrat
County Engineer.....			
Coroner.....	L. J. Sturdivant.....	Exline.....	Democrat
County Attorney.....	W. B. Hays.....	Centerville.....	Democrat

AUDUBON COUNTY—County Seat: Audubon

Auditor.....	C. Shingledecker.....	Audubon.....	Republican
Clerk of Court.....	Harold M. Buthweg.....	Audubon.....	Republican
Treasurer.....	D. L. Freeman.....	Audubon.....	Republican
Recorder.....	Minnie Rasmussen.....	Audubon.....	Democrat
Sheriff.....	Andrew Jorgensen.....	Audubon.....	Republican
Supt. of Schools.....	Augusta G. Hecker.....	Audubon.....	Republican
County Engineer.....	A. J. Van Sise.....	Audubon.....	Republican
Coroner.....	Charles Higgins.....	Audubon.....	Republican
County Attorney.....	S. C. Kerberg.....	Audubon.....	Republican

BENTON COUNTY—County Seat: Vinton

Office	Name of Officer	Postoffice Address	Politics
Auditor.....	G. A. Ramstad.....	Vinton.....	Republican
Clerk of Court.....	Karl W. Fischer.....	Vinton.....	Republican
Treasurer.....	Ernie Bordewick.....	Vinton.....	Republican
Recorder.....	Edward E. Taylor.....	Vinton.....	Republican
Sheriff.....	R. L. Whelan.....	Vinton.....	Republican
Supt. of Schools.....	Ella M. Mehlhaus.....	Vinton.....	
County Engineer.....	M. A. Hall.....		
Coroner.....	C. L. Modlin.....	Belle Plaine.....	Republican
County Attorney.....	Hugh Mossman.....	Vinton.....	Republican

BLACK HAWK COUNTY—County Seat: Waterloo

Auditor.....	F. W. Esher.....	Waterloo.....	Republican
Clerk of Court.....	J. W. Thompson.....	Waterloo.....	Republican
Treasurer.....	Ed. Madigan.....	Cedar Falls.....	Republican
Recorder.....	Eva M. Brebner.....	Waterloo.....	Republican
Sheriff.....	H. T. Wagner.....	Waterloo.....	Republican
Supt. of Schools.....	A. E. Jewitt.....	Waterloo.....	Republican
County Engineer.....	W. D. Johnston.....	Waterloo.....	Republican
Coroner.....	S. D. Smith.....	Waterloo.....	Republican
County Attorney.....	F. W. Edwards.....	Waterloo.....	Republican

BOONE COUNTY—County Seat: Boone

Auditor.....	Wm. H. Bennett.....	Boone.....	Republican
Clerk of Court.....	E. Harner.....	Boone.....	Republican
Treasurer.....	M. Abrahamson.....	Boone.....	Republican
Recorder.....	Dora Horns.....	Boone.....	Republican
Sheriff.....	Chas. R. Morgan.....	Boone.....	Republican
Supt. of Schools.....	E. C. Wisler.....	Boone.....	Republican
County Engineer.....	J. A. Illeman.....	Boone.....	Republican
Coroner.....	T. H. Jones.....	Boone.....	Republican
County Attorney.....	D. A. Boone.....	Boone.....	Republican

BREMER COUNTY—County Seat: Waverly

Auditor.....	H. J. Stumme.....	Waverly.....	Democrat
Clerk of Court.....	J. E. Schwake.....	Waverly.....	Democrat
Treasurer.....	Chas. Bills.....	Waverly.....	Democrat
Recorder.....	Ed. F. Schoephoerster.....	Waverly.....	Democrat
Sheriff.....	John Halliwell.....	Waverly.....	Republican
Supt. of Schools.....	Grace E. Beebe.....	Waverly.....	Republican
County Engineer.....	O. C. Thompson.....	Waverly.....	Republican
Coroner.....	F. C. Koch.....	Waverly.....	Democrat
County Attorney.....	Arben L. Young.....	Waverly.....	Republican

BUCHANAN COUNTY—County Seat: Independence

Auditor.....	John N. Jewel.....	Independence.....	Republican
Clerk of Court.....	Burr K. McFarland.....	Independence.....	Republican
Treasurer.....	Don A. Risk.....	Independence.....	Republican
Recorder.....	Hazel F. Ensminger.....	Independence.....	Democrat
Sheriff.....	Harry R. Willey.....	Independence R. 2.....	Republican
Supt. of Schools.....	G. R. Lockwood.....	Independence.....	Republican
County Engineer.....	A. R. Bartell.....	Independence.....	Republican
Coroner.....	P. C. Heege.....	Independence.....	Republican
County Attorney.....	Allen Smith.....	Independence.....	Republican

BUENA VISTA COUNTY—County Seat: Storm Lake

Auditor.....	Wilbur H. Kaufman.....	Storm Lake.....	Republican
Clerk of Court.....	J. E. Holden.....	Storm Lake.....	Republican
Treasurer.....	W. C. Skiff.....	Storm Lake.....	Republican
Recorder.....	Elizabeth Rae.....	Storm Lake.....	Republican
Sheriff.....	Merritt N. Hoffman.....	Storm Lake.....	Republican
Supt. of Schools.....	Albert E. Harrison.....	Storm Lake.....	Republican
County Engineer.....	A. H. Cunningham.....	Storm Lake.....	Republican
Coroner.....	U. S. Parish.....	Storm Lake.....	Republican
County Attorney.....	Charles E. Pendleton.....	Storm Lake.....	Republican

COUNTY OFFICERS

195

BUTLER COUNTY—County Seat: Allison

Office	Name of Officer	Postoffice Address	Politics
Auditor.....	Leland C. Surfus.....	Allison.....	Republican
Clerk of Court.....	C. L. Schellenger.....	Allison.....	Republican
Treasurer.....	Chris F. Shirer.....	Allison.....	Republican
Recorder.....	Geo. B. Goeman.....	Allison.....	Republican
Sheriff.....	Henry W. Burma.....	Allison.....	Republican
Supt. of Schools.....	Hasel M. Black.....	Allison.....	Republican
County Engineer.....	D. W. Burch.....	Allison.....	Republican
Coroner.....	Forest C. Whitaker.....	Allison.....	Republican
County Attorney.....	B. H. Brauer.....	Allison.....	Republican

CALHOUN COUNTY—County Seat: Rockwell City

Auditor.....	Robert E. Conley.....	Rockwell City.....	Republican
Clerk of Court.....	A. J. Hunter.....	Rockwell City.....	Republican
Treasurer.....	S. E. Johnson.....	Rockwell City.....	Republican
Recorder.....	Sara S. Cooper.....	Rockwell City.....	Republican
Sheriff.....	John Dellinger.....	Rockwell City.....	Republican
Supt. of Schools.....	Rubie Melody.....	Rockwell City.....	Republican
County Engineer.....	L. G. Holbrook.....	Rockwell City.....	Republican
Coroner.....	F. W. Rodawig.....	Rockwell City.....	Republican
County Attorney.....	V. P. McManus.....	Manson.....	Democrat

CARROLL COUNTY—County Seat: Carroll

Auditor.....	W. T. Bohnenkamp.....	Carroll.....	Democrat
Clerk of Court.....	M. J. Thelen.....	Carroll.....	Democrat
Treasurer.....	T. J. Ryan.....	Carroll.....	Democrat
Recorder.....	Francis T. Maher.....	Carroll.....	Republican
Sheriff.....	W. J. Schmich.....	Carroll.....	Democrat
Supt. of Schools.....	H. H. Linton.....	Carroll.....	Republican
County Engineer.....	J. F. Maher.....	Carroll.....	Republican
Coroner.....	Dr. Wm. J. Forrest.....	Carroll.....	Republican
County Attorney.....	F. H. Cooney.....	Carroll.....	Republican

CASS COUNTY—County Seat: Atlantic

Auditor.....	Jennie M. Ward.....	Atlantic.....	Democrat
Clerk of Court.....	H. E. Newton.....	Atlantic.....	Republican
Treasurer.....	Carl L. Vedans.....	Atlantic.....	Republican
Recorder.....	O. M. Hobart.....	Atlantic.....	Republican
Sheriff.....	W. A. McKee.....	Atlantic.....	Republican
Supt. of Schools.....	Mrs. Elizabeth C. Morse.....	Lewis.....	Republican
County Engineer.....	Guy F. Canon.....	Atlantic.....	Republican
Coroner.....	Burdette L. Roland.....	Atlantic.....	Republican
County Attorney.....	R. W. Cockshoot.....	Atlantic.....	Republican

CEDAR COUNTY—County Seat: Tipton

Auditor.....	G. W. White.....	Tipton.....	Republican
Clerk of Court.....	H. E. Horn.....	Tipton.....	Republican
Treasurer.....	R. L. Gillam.....	Tipton.....	Republican
Recorder.....	Chas. H. Reid.....	Tipton.....	Republican
Sheriff.....	C. H. Elwood.....	Tipton.....	Republican
Supt. of Schools.....	Jane McCormick.....	Tipton.....	
County Engineer.....	R. O. Zimmerling.....	Tipton.....	
Coroner.....	A. M. McCormick.....	Tipton.....	Republican
County Attorney.....	Marion C. Hamiel.....	Tipton.....	Republican

CERRO GORDO COUNTY—County Seat: Mason City

Auditor.....	Arthur Harris.....	Mason City.....	Republican
Clerk of Court.....	S. H. MacPeak.....	Mason City.....	Republican
Treasurer.....	W. I. Bristol.....	Mason City.....	Republican
Recorder.....	Mildred M. Prescott.....	Mason City.....	Republican
Sheriff.....	G. E. Cress.....	Mason City.....	Republican
Supt. of Schools.....	Pearl Tannar.....	Mason City.....	Republican
County Engineer.....	R. E. Robertson.....	Mason City.....	Republican
Coroner.....	W. E. Long.....	Mason City.....	Republican
County Attorney.....	Roe P. Thompson.....	Mason City.....	Republican

CHEROKEE COUNTY—County Seat: Cherokee

Office	Name of Officer	Postoffice Address	Politics
Auditor	W. O. Dailey	Cherokee	Republican
Clerk of Court	F. J. Carpenter	Cherokee	Republican
Treasurer	Ray Adair	Cherokee	Republican
Recorder	W. L. Miles	Cherokee	Republican
Sheriff	L. H. Sangwin	Cherokee	Republican
Supt. of Schools	Harriet B. Phelan	Cherokee	Republican
County Engineer	Perry L. Collins	Cherokee	Republican
Coroner	D. Kingsbury	Cherokee	Republican
County Attorney	R. G. Rodman	Cherokee	Republican

CHICKASAW COUNTY—County Seat: New Hampton

Auditor	R. F. Klatt	New Hampton	Democrat
Clerk of Court	C. R. Albright	New Hampton	Democrat
Treasurer	L. J. Jacobow	New Hampton	Republican
Recorder	Emilie Herzog	New Hampton	Democrat
Sheriff	C. A. Upham	New Hampton	Democrat
Supt. of Schools	Alf O. Vaala	New Hampton	Republican
County Engineer	O. W. Zack	New Hampton	Republican
Coroner	G. M. Bailey	New Hampton	Democrat
County Attorney	R. P. Blankenheim	New Hampton	Democrat

CLARKE COUNTY—County Seat: Osceola

Auditor	Edith Grouchy	Osceola	Democrat
Clerk of Court	L. D. Hart	Osceola	Democrat
Treasurer	Tot Scott	Osceola	Republican
Recorder	May C. Davis	Osceola	Republican
Sheriff	J. H. Lewis	Osceola	Democrat
Supt. of Schools	Ora Criswell	Osceola	Republican
County Engineer	C. F. Piffner	Osceola	Democrat
Coroner	Lester B. Webster	Osceola	Republican
County Attorney	Everette K. Jones	Osceola	Republican

CLAY COUNTY—County Seat: Spencer

Auditor	A. W. Chamberlain	Spencer	Republican
Clerk of Court	C. S. Weaver	Spencer	Republican
Treasurer	Homer E. Pitcher	Spencer	Republican
Recorder	Jennie M. Oliver	Spencer	Republican
Sheriff	John M. Lidman	Spencer	Republican
Supt. of Schools			
County Engineer			
Coroner	J. M. Sokol	Spencer	Republican
County Attorney	C. W. Baldwin	Spencer	Republican

CLAYTON COUNTY—County Seat: Elkader

Auditor	R. E. Firman	Elkader	Republican
Clerk of Court	H. L. Meyer	Elkader	Republican
Treasurer	P. C. Buckman	Elkader	Republican
Recorder	Bertha Stoops	Elkader	Republican
Sheriff	Chris P. Larson	Elkader	Republican
Supt. of Schools	Mary A. Meyer	Elkader	Republican
County Engineer	E. W. Hahn	Elkader	Republican
Coroner	W. J. Beerman	Guttenberg	Republican
County Attorney	G. W. Hunt	Guttenberg	Republican

CLINTON COUNTY—County Seat: Clinton

Auditor	John W. Strohm	Clinton	Republican
Clerk of Court	Ernest O. Work	Clinton	Republican
Treasurer	Victor V. Sorensen	Lyons	Republican
Recorder	Harry W. Andrews	Clinton	Republican
Sheriff	Edward R. Cooke	Clinton	Republican
Supt. of Schools	Fred C. Bowersox	Clinton	Non-Partisan
County Engineer	Ernest B. Lorenzen	Clinton	
Coroner	Dr. R. L. Fenlon	Clinton	Republican

CRAWFORD COUNTY—County Seat: Denison

Office	Name of Officer	Postoffice Address	Politics
Auditor.....	P. J. Portz.....	Denison.....	Democrat
Clerk of Court.....	Hugo P. Sagsau.....	Denison.....	Republican
Treasurer.....	M. L. Collins.....	Denison.....	Democrat
Recorder.....	Frank Larsen.....	Denison.....	Republican
Sheriff.....	A. C. Greene.....	Denison.....	Republican
Supt. of Schools.....	F. N. Olry.....	Denison.....	Democrat
County Engineer.....	W. J. Wearmouth.....	Denison.....	Republican
Coroner.....	J. N. Schnoor.....	Denison.....	Democrat
County Attorney.....	Andrew Bell.....	Denison.....	Democrat

DALLAS COUNTY—County Seat: Adel

Auditor.....	R. H. Murray.....	Adel.....	Republican
Clerk of Court.....	Ralph E. Joy.....	Adel.....	Republican
Treasurer.....	F. D. McKay.....	Adel.....	Republican
Recorder.....	Marvel E. Wright.....	Adel.....	Republican
Sheriff.....	S. J. Nuzum.....	Adel.....	Republican
Supt. of Schools.....	May A. Hills.....	Adel.....	Republican
County Engineer.....	E. L. Kaser.....	Adel.....	Republican
Coroner.....	C. E. Powers.....	Adel.....	Republican
County Attorney.....	Blake Willis.....	Perry.....	Republican

DAVIS COUNTY—County Seat: Bloomfield

Auditor.....	J. D. Leach.....	Bloomfield.....	Democrat
Clerk of Court.....	Ira C. Baldrige.....	Bloomfield.....	Republican
Treasurer.....	Floyd Brown.....	Bloomfield.....	Democrat
Recorder.....	John E. Feagins.....	Bloomfield.....	Democrat
Sheriff.....	Marley Curry.....	Bloomfield.....	Democrat
Supt. of Schools.....	H. C. Brown.....	Bloomfield.....	Democrat
County Engineer.....	Harry E. Hansel.....	Bloomfield.....	Democrat
Coroner.....	C. C. C. Heady.....	Bloomfield.....	Democrat
County Attorney.....	Verne J. Schlegel.....	Bloomfield.....	Democrat

DECATUR COUNTY—County Seat: Leon

Auditor.....	C. LeRoy Wiley.....	Leon.....	Republican
Clerk of Court.....	J. L. Mendenhall.....	Leon.....	Democrat
Treasurer.....	L. R. Aten.....	Leon.....	Republican
Recorder.....	Addie Brown.....	Leon.....	Democrat
Sheriff.....	E. F. Kendall.....	Leon.....	Republican
Supt. of Schools.....	Eli Hutchinson.....	Leon.....	Democrat
County Engineer.....	Frank G. Melette.....	Leon.....	Republican
Coroner.....	C. H. Mitchell.....	Leon.....	Republican
County Attorney.....	R. B. Hawkins.....	Leon.....	Republican

DELAWARE COUNTY—County Seat: Manchester

Auditor.....	Roy B. Welterien.....	Manchester.....	Republican
Clerk of Court.....	Burton Clark.....	Manchester.....	Republican
Treasurer.....	E. H. Groskey.....	Manchester.....	Republican
Recorder.....	Hattie L. Peterson.....	Manchester.....	Republican
Sheriff.....	Harry G. Utley.....	Manchester.....	Republican
Supt. of Schools.....	W. A. Otilie.....	Manchester.....	Republican
County Engineer.....	Henry S. Klaus.....	Manchester.....	Republican
Coroner.....	J. A. May.....	Manchester.....	Republican
County Attorney.....	Irving D. Long.....	Manchester.....	Republican

DES MOINES COUNTY—County Seat: Burlington

Auditor.....	J. F. Weber.....	Burlington.....	Republican
Clerk of Court.....	E. G. Gereke.....	Burlington.....	Republican
Treasurer.....	Fred W. Buser.....	Burlington.....	Republican
Recorder.....	E. C. Youngstrom.....	Burlington.....	Republican
Sheriff.....	Delbert Murray.....	Burlington.....	Republican
Supt. of Schools.....	Vail Cordell.....	Burlington.....	Republican
County Engineer.....	C. E. Waterhouse.....	Burlington.....	Republican
Coroner.....	B. A. Prugh.....	Burlington.....	Republican
County Attorney.....	H. M. Ofelt.....	Burlington.....	Republican

DICKINSON COUNTY—County Seat: Spirit Lake

Office	Name of Officer	Postoffice Address	Politics
Auditor.....	Guy Pangborn.....	Spirit Lake.....	Republican
Clerk of Court.....	Earl Miguel.....	Arnolds Park.....	Republican
Treasurer.....	A. L. Taylor.....	Arnolds Park.....	Republican
Recorder.....	Helen M. Davison.....	Spirit Lake.....	Republican
Sheriff.....	Geo. L. Paulsen.....	Spirit Lake.....	Democrat
Supt. of Schools.....	Grace I. Kettleson.....	Spirit Lake.....	Republican
County Engineer.....	R. A. Furman.....	Spirit Lake.....	Republican
Coroner.....			
County Attorney.....	Angus McDonald.....	Spirit Lake.....	Democrat

DUBUQUE COUNTY—County Seat: Dubuque

Auditor.....	P. J. Kies.....	Dubuque.....	Democrat
Clerk of Court.....	R. P. Marshall.....	Dubuque.....	Democrat
Treasurer.....	C. E. Mullin.....	Dubuque.....	Democrat
Recorder.....	Leo L. Tschudi.....	Dubuque.....	Democrat
Sheriff.....	F. J. Kennedy.....	Dubuque.....	Democrat
Supt. of Schools.....	Jos. Flynn.....	Dubuque.....	Democrat
County Engineer.....	Grover A. Blunt.....	Dubuque.....	Republican
Coroner.....	Edw. F. Strueber.....	Dubuque.....	Democrat
County Attorney.....	Allan J. Kane.....	Dubuque.....	Democrat

EMMET COUNTY—County Seat: Estherville

Auditor.....	Dorothy Klopp.....	Estherville.....	Republican
Clerk of Court.....	Irwin C. Nichols.....	Estherville.....	Republican
Treasurer.....	E. H. Hanson.....	Estherville.....	Republican
Recorder.....	Mrs. Olive Rugtro.....	Estherville.....	Republican
Sheriff.....	F. M. Brown.....	Estherville.....	Republican
Supt. of Schools.....	Marie Sorum.....	Estherville.....	Republican
County Engineer.....	F. A. Macdonald.....	Estherville.....	Republican
Coroner.....	D. M. E. Wilson.....	Estherville.....	Republican
County Attorney.....	O. N. Refsall.....	Estherville.....	Republican

FAYETTE COUNTY—County Seat: West Union

Auditor.....	J. H. Cline.....	West Union.....	Republican
Clerk of Court.....	Edgar A. Traeger.....	West Union.....	Republican
Treasurer.....	Frank G. Lee.....	West Union.....	Republican
Recorder.....	A. E. Johnson.....	West Union.....	Republican
Sheriff.....	Alva A. Robertson.....	West Union.....	Democrat
Supt. of Schools.....	N. J. Breckner.....	West Union.....	Republican
County Engineer.....	A. D. Finch.....	West Union.....	Republican
Coroner.....	J. M. Smittle.....	Waucoma.....	Republican
County Attorney.....	Lion R. Layton.....	West Union.....	Republican

FLOYD COUNTY—County Seat: Charles City

Auditor.....	C. S. Moore.....	Charles City.....	Republican
Clerk of Court.....	F. M. Graham.....	Charles City.....	Republican
Treasurer.....	A. E. Regal.....	Charles City.....	Republican
Recorder.....	Delia Huxsol.....	Charles City.....	Republican
Sheriff.....	P. A. Saddler.....	Colwell.....	Republican
Supt. of Schools.....	Mary D. Korinke.....	Charles City.....	Republican
County Engineer.....	J. H. Curtis.....	Charles City.....	Republican
Coroner.....	B. J. Oakes.....	Marble Rock.....	Republican
County Attorney.....	Jens Grothe.....	Charles City.....	Republican

FRANKLIN COUNTY—County Seat: Hampton

Auditor.....	E. D. Haecker.....	Hampton.....	Republican
Clerk of Court.....	W. T. Webb.....	Hampton.....	Republican
Treasurer.....	A. H. Luke.....	Hampton.....	Republican
Recorder.....	Margaret Gillett.....	Hampton.....	Republican
Sheriff.....	Lee McNamers.....	Hampton.....	Republican
Supt. of Schools.....	H. J. Henderson.....	Hampton.....	Republican
County Engineer.....	M. E. Hackett.....	Hampton.....	Republican
Coroner.....	W. R. Arthur.....	Hampton.....	Republican
County Attorney.....	Gerald Leming.....	Hampton.....	Republican

COUNTY OFFICERS

199

FREMONT COUNTY—County Seat: Sidney

Office	Name of Officer	Postoffice Address	Politics
Auditor	R. R. Armstrong	Sidney	Democrat
Clerk of Court	L. O. Ross	Farragut	Democrat
Treasurer	E. L. Lair	Sidney	Democrat
Recorder	Lovv L. Hiatt	Sidney	Democrat
Sheriff	John P. Redenbaugh	Tabor	Republican
Supt. of Schools	W. H. Simons	Sidney	Republican
County Engineer	J. L. McGrane	Sidney	Republican
Coroner	Dr. Ralph Lovelady	Sidney	Republican
County Attorney	Paul V. Nichols	Sidney	Democrat

GREENE COUNTY—County Seat: Jefferson

Auditor	E. B. McGoethlen	Jefferson	Republican
Clerk of Court	W. S. Grant	Jefferson	Republican
Treasurer	D. B. McClure	Jefferson	Republican
Recorder	Jennie M. Lamb	Jefferson	Republican
Sheriff	E. C. Morain	Jefferson	Republican
Supt. of Schools	Jeette Lewis	Jefferson	Republican
County Engineer	J. L. Lindsey	Jefferson	Republican
Coroner	J. M. Jackson	Jefferson	Republican
County Attorney	W. E. S. Hutcheon	Jefferson	Republican

GRUNDY COUNTY—County Seat: Grundy Center

Auditor	G. L. Eggleston	Grundy Center	Republican
Clerk of Court	A. C. Gravenstein	Grundy Center	Republican
Treasurer	W. H. Frericha	Grundy Center	Republican
Recorder	Mrs. Walter C. Morrison	Grundy Center	Republican
Sheriff	George Diehl	Grundy Center	Republican
Supt. of Schools	D. R. Earl	Grundy Center	Republican
County Engineer	E. A. Crary		
Coroner	L. D. Coffman	Grundy Center	Republican
County Attorney	Edw. Ruppelt	Grundy Center	Republican

GUTHRIE COUNTY—County Seat: Guthrie Center

Auditor	Orlo D. Knapp	Guthrie Center	Republican
Clerk of Court	A. D. Sayre	Guthrie Center	Republican
Treasurer	A. M. Crabb	Guthrie Center	Republican
Recorder	Grace Oatman	Guthrie Center	Republican
Sheriff	C. W. Crees	Guthrie Center	Democrat
Supt. of Schools	Chas. A. Young	Guthrie Center	Republican
County Engineer	Alfred McKeel	Guthrie Center	Republican
Coroner	H. H. Hill	Guthrie Center	Republican
County Attorney	R. E. Duffield	Guthrie Center	Republican

HAMILTON COUNTY—County Seat: Webster City

Auditor	L. L. Doolittle	Webster City	Republican
Clerk of Court	W. H. Cunningham	Webster City	Republican
Treasurer	J. K. Fear	Webster City	Republican
Recorder	Arthur L. Nelson	Webster City	Republican
Sheriff	Chas. Blair	Webster City	Republican
Supt. of Schools	E. F. Snow	Webster City	Republican
County Engineer	W. C. O'Connor	Webster City	Republican
Coroner	Arch Foster	Webster City	Republican
County Attorney	Sterling Alexander	Webster City	Republican

HANCOCK COUNTY—County Seat: Garner

Auditor	H. C. Meyer	Garner	Republican
Clerk of Court	Chris J. Johansen	Garner	Republican
Treasurer	John Suurballe	Garner	Republican
Recorder	Fern Peck Katter	Garner	Republican
Sheriff	E. P. Hanson	Garner	Republican
Supt. of Schools	J. R. Baggs	Garner	Republican
County Engineer	C. F. Merten	Garner	Republican
Coroner	F. W. Zeiger	Garner	Republican
County Attorney	V. S. White	Britt	Republican

HARDIN COUNTY—County Seat: Eldora

Office	Name of Officer	Postoffice Address	Politics
Auditor.....	J. G. Bridgens.....	Eldora.....	Republican
Clerk of Court.....	Mabel A. Howard.....	Eldora.....	Republican
Treasurer.....	Geo. W. Haynes.....	Eldora.....	Republican
Recorder.....	A. L. Johnson.....	Eldora.....	Republican
Sheriff.....	G. L. Lugan.....	Eldora.....	Republican
Supt. of Schools.....	Bessie M. Steinberg.....	Eldora.....	Republican
County Engineer.....	J. R. Maher.....	Eldora.....	Republican
Coroner.....	Fred Wehrman.....	Eldora.....	Republican
County Attorney.....	Jas. L. Cameron.....	Eldora.....	Republican

HARRISON COUNTY—County Seat: Logan

Auditor.....	W. R. Adams.....	Logan.....	Republican
Clerk of Court.....	Claire Dale.....	Logan.....	Republican
Treasurer.....	G. E. Suddick.....	Logan.....	Republican
Recorder.....	H. T. Faith.....	Logan.....	Republican
Sheriff.....	C. F. Cross.....	Mondamin.....	Democrat
Supt. of Schools.....	W. A. Blackwell.....	Woodbine.....	Republican
County Engineer.....	Thos. A. Cherry.....	Logan.....	Democrat
Coroner.....	W. L. Yeaman.....	Logan.....	Republican
County Attorney.....	Roy E. Havens.....	Logan.....	Republican

HENRY COUNTY—County Seat: Mt. Pleasant

Auditor.....	Paul V. DeWitt.....	Mt. Pleasant.....	Republican
Clerk of Court.....	W. F. Coles.....	Mt. Pleasant.....	Republican
Treasurer.....	J. P. Brown.....	Mt. Pleasant.....	Republican
Recorder.....	Isa Bennett.....	Mt. Pleasant.....	Republican
Sheriff.....	Robert Hannah.....	Mt. Pleasant.....	Democrat
Supt. of Schools.....	Ruth Green.....	Mt. Pleasant.....	Republican
County Engineer.....	W. A. Griffith.....	Mt. Pleasant.....	Republican
Coroner.....	D. L. Cooke.....	Mt. Pleasant.....	Republican
County Attorney.....	Leo V. Collins.....	Mt. Pleasant.....	Republican

HOWARD COUNTY—County Seat: Cresco

Auditor.....	E. A. Hoopman.....	Cresco.....	Republican
Clerk of Court.....	Pearl A. Smith.....	Cresco.....	Republican
Treasurer.....	Bertha H. Parchman.....	Cresco.....	Republican
Recorder.....	Chr. Forthun.....	Cresco.....	Republican
Sheriff.....	Edward R. Evans.....	Cresco.....	Republican
Supt. of Schools.....	Zina Fessenden.....	Cresco.....	Republican
County Engineer.....			
Coroner.....	Frank T. Linton.....	Lime Springs.....	Republican
County Attorney.....	Dale Elwood.....	Cresco.....	Republican

HUMBOLDT COUNTY—County Seat: Dakota City

Auditor.....	J. C. McFarland.....	Dakota City.....	Republican
Clerk of Court.....	M. A. Wallukait.....	Dakota City.....	Republican
Treasurer.....	Thos. B. Byrne.....	Humboldt.....	Republican
Recorder.....	Ethel Barrett.....	Humboldt.....	Republican
Sheriff.....	W. P. Hansen.....	Dakota City.....	Republican
Supt. of Schools.....	Clarence Messer.....	Humboldt.....	Republican
County Engineer.....	K. J. Smith.....	Humboldt.....	Republican
Coroner.....	E. W. Sproule.....	Humboldt.....	Republican
County Attorney.....	John Cunningham.....	Humboldt.....	Republican

IDA COUNTY—County Seat: Ida Grove

Auditor.....	Henry Wellendorf.....	Ida Grove.....	Democrat
Clerk of Court.....	Chas. P. Denison.....	Ida Grove.....	Republican
Treasurer.....	Ed. I. Lindsay.....	Ida Grove.....	Republican
Recorder.....	Ray Yousling.....	Ida Grove.....	Republican
Sheriff.....	C. H. Dahlquist.....	Ida Grove.....	Republican
Supt. of Schools.....	J. M. Rees, Jr.....	Ida Grove.....	Republican
County Engineer.....	G. S. Witters.....	Ida Grove.....	Republican
Coroner.....	E. W. Bookhart.....	Ida Grove.....	Republican
County Attorney.....	Geo. H. Clark, Jr.....	Ida Grove.....	Republican

IOWA COUNTY—County Seat: Marengo

Office	Name of Officer	Postoffice Address	Politics
Auditor	Ben C. Franks	Marengo	Republican
Clerk of Court	C. E. Teeter	Marengo	Republican
Treasurer	Morris Williams	Marengo	Republican
Recorder	W. H. Misbach	Marengo	Republican
Sheriff	Fred Hess	Marengo	Democrat
Supt. of Schools	Allie Paine	Marengo	Republican
County Engineer	F. A. Peterson	Marengo	Republican
Coroner			
County Attorney	W. J. Wilkinson	Marengo	Republican

JACKSON COUNTY—County Seat: Maquoketa

Auditor	A. R. McMeans	Maquoketa	Republican
Clerk of Court	L. C. Schroeder	Maquoketa	Democrat
Treasurer	Glen F. Bailey	Maquoketa	Republican
Recorder	Lettie A. Gaul	Maquoketa	Republican
Sheriff	Dell McElroy	Maquoketa	Republican
Supt. of Schools	E. R. Stoddard	Maquoketa	Democrat
County Engineer	T. E. Riley	Maquoketa	
Coroner			
County Attorney	H. D. Keeley	Maquoketa	

JASPER COUNTY—County Seat: Newton

Auditor	C. B. Francisco	Newton	Republican
Clerk of Court	H. S. Cassidy	Colfax	Republican
Treasurer	H. H. Morrison	Newton	Republican
Recorder	Margaret Geddis Dillon	Newton	Republican
Sheriff	T. A. Pickens	Newton	Republican
Supt. of Schools	Lucy E. Hall	Newton	Democrat
County Engineer	Ray McMurray	Newton	Democrat
Coroner	Geo. Seigle	Newton	Republican
County Attorney	Geo. E. Campbell	Newton	Republican

JEFFERSON COUNTY—County Seat: Fairfield

Auditor	A. C. Turner	Fairfield	Republican
Clerk of Court	Charles W. Ireland	Fairfield	Republican
Treasurer	Harry McWhirter	Fairfield	Republican
Recorder	Clyde C. Bell	Fairfield	Republican
Sheriff	Charles G. Butcher	Fairfield	Republican
Supt. of Schools	June Childester	Fairfield	Republican
County Engineer	M. H. Bryant	Fairfield	Republican
Coroner	Wateman T. Webb	Fairfield	Republican
County Attorney	William W. Simmons	Fairfield	Republican

JOHNSON COUNTY—County Seat: Iowa City

Auditor	Ed Sulek	Iowa City	Democrat
Clerk of Court	Walter J. Barrow	Iowa City	Democrat
Treasurer	Chas. L. Berry	Iowa City	Democrat
Recorder	John M. Kadlec	Iowa City	Democrat
Sheriff	Frank L. Smith	Iowa City	Democrat
Supt. of Schools	W. N. Leeper	Iowa City	Republican
County Engineer	G. M. Griffith	Iowa City	Democrat
Coroner	George Marsh	Iowa City	Republican
County Attorney	C. B. Russell	Iowa City	Republican

JONES COUNTY—County Seat: Anamosa

Auditor	LaVern Rockstad	Anamosa	Republican
Clerk of Court	B. G. Rees	Anamosa	Republican
Treasurer	Harry Holcomb	Martelle	Republican
Recorder	Lloyd Soper	Anamosa	Republican
Sheriff	John Bodenhofer	Anamosa	Republican
Supt. of Schools	Nellie V. Morey	Anamosa	Republican
County Engineer	F. S. Yetter	Anamosa	Republican
Coroner	S. E. Beam	Anamosa	Republican
County Attorney	Clifford B. Paul	Anamosa	Republican

KEOKUK COUNTY—County Seat: Sigourney

Office	Name of Officer	Postoffice Address	Politics
Auditor.....	Sam C. Ragan.....	Sigourney.....	Republican
Clerk of Court.....	Glen F. Redfern.....	Sigourney.....	Republican
Treasurer.....	John B. Slate.....	Sigourney.....	Republican
Recorder.....	Nellie M. Schneider.....	Sigourney.....	Republican
Sheriff.....	H. A. Beasley.....	Sigourney.....	Democrat
Supt. of Schools.....	H. S. McVicker.....	Sigourney.....	Republican
County Engineer.....	R. C. Fye.....	Sigourney.....	Republican
Coroner.....	Harry Reynolds.....	Sigourney.....	Republican
County Attorney.....	Edwin Willcockson.....	Sigourney.....	Republican

KOSSUTH COUNTY—County Seat: Algona

Auditor.....	Bertha E. Johnson.....	Algona.....	Republican
Clerk of Court.....	F. R. Hopkins.....	Algona.....	Republican
Treasurer.....	Harry N. Kruse.....	Swes City.....	Republican
Recorder.....	Laura Paine.....	Algona.....	Republican
Sheriff.....	L. E. Hovey.....	Algona.....	Republican
Supt. of Schools.....	Wm. Shirley.....	Algona.....	Republican
County Engineer.....	H. M. Smith.....	Algona.....	Republican
Coroner.....	W. E. Laird.....	Algona.....	Republican
County Attorney.....	E. J. Van Ness.....	Algona.....	Republican

LEE COUNTY—County Seat: Ft. Madison

Auditor.....	L. G. Kiel.....	Ft. Madison.....	Democrat
Clerk of Court.....	C. T. Hull.....	Ft. Madison.....	Republican
Treasurer.....	H. A. Skyles.....	Ft. Madison.....	Democrat
Recorder.....	Hattie Chambers.....	Ft. Madison.....	Republican
Sheriff.....	R. H. Hart.....	Keokuk.....	Democrat
Supt. of Schools.....	E. C. Lynn.....	Donnellson.....	Republican
County Engineer.....	M. F. McFarland.....	Ft. Madison.....	Republican
Coroner.....	Walt H. Clements.....	Ft. Madison.....	Republican
County Attorney.....	J. M. C. Hamilton.....	Ft. Madison.....	Democrat

LINN COUNTY—County Seat: Cedar Rapids

Auditor.....	G. A. Senninger.....	Cedar Rapids.....	Republican
Clerk of Court.....	Olive S. Johnson.....	Cedar Rapids.....	Republican
Treasurer.....	Frank L. Williams.....	Cedar Rapids.....	Republican
Recorder.....	L. L. Randall.....	Cedar Rapids.....	Republican
Sheriff.....	H. J. Manchester.....	Cedar Rapids.....	Republican
Supt. of Schools.....	Lulu B. Seerist.....	Cedar Rapids.....	Republican
County Engineer.....	A. F. Miller.....	Cedar Rapids.....	Republican
Coroner.....	R. A. Vorpahl.....	Cedar Rapids.....	Republican
County Attorney.....	W. J. Barngrover.....	Cedar Rapids.....	Republican

LOUISA COUNTY—County Seat: Wapello

Auditor.....	Cecil L. McClurkin.....	Wapello.....	Republican
Clerk of Court.....	H. L. Lewis.....	Wapello.....	Republican
Treasurer.....	H. L. Davison.....	Wapello.....	Republican
Recorder.....	John L. Wilson.....	Wapello.....	Republican
Sheriff.....	Geo. W. Oakes.....	Wapello.....	Republican
Supt. of Schools.....	Miss Myrtle Jamison.....	Wapello.....	Democrat
County Engineer.....	A. W. Hinderman.....	Wapello.....	Republican
Coroner.....	J. H. Collins.....	Letts.....	Republican
County Attorney.....	D. N. Johnson.....	Wapello.....	Republican

LUCAS COUNTY—County Seat: Chariton

Auditor.....	W. J. Marshall.....	Chariton.....	Republican
Clerk of Court.....	J. L. Hendrickson.....	Chariton.....	Republican
Treasurer.....	James M. Atwell.....	Chariton.....	Republican
Recorder.....	Margaret E. Watson.....	Chariton.....	Republican
Sheriff.....	Henry J. Engebretsen.....	Chariton.....	Republican
Supt. of Schools.....	I. L. Guernsey.....	Chariton.....	Republican
County Engineer.....	Barnes MacDonald.....	Chariton.....	Republican
Coroner.....	C. L. Brittell.....	Chariton.....	Republican
County Attorney.....	J. D. Threlkeld.....	Chariton.....	Republican

LYON COUNTY—County Seat: Rock Rapids

Office	Name of Officer	Postoffice Address	Politics
Auditor	A. T. Klahn	Rock Rapids	Republican
Clerk of Court	L. E. Walter	Rock Rapids	Republican
Treasurer	C. F. Smock	Rock Rapids	Republican
Recorder	W. B. Rogers	Rock Rapids	Republican
Sheriff	Geo. A. Wheatley	Rock Rapids	Republican
Supt. of Schools	Sue A. Kessler	Rock Rapids	Republican
County Engineer			
Coroner	A. H. Lockwood	Rock Rapids	Republican
County Attorney	Harvey H. Hindt	Rock Rapids	Republican

MADISON COUNTY—County Seat: Winterset

Auditor	Stanley M. Krell	Winterset	Republican
Clerk of Court	Chas. Spurgin	Winterset	Democrat
Treasurer	R. O. Brock	Winterset	Republican
Recorder	Gladys De Vault	Winterset	Democrat
Sheriff	Robt. A. Breeding	Winterset	Republican
Supt. of Schools	Kate Z. Kale	Winterset	Republican
County Engineer	Thos. Farquharson	Des Moines	Republican
Coroner	John Veltman	Winterset	Democrat
County Attorney	C. E. Hamilton	Winterset	Democrat

MAHASKA COUNTY—County Seat: Oskaloosa

Auditor	R. W. Varley	Oskaloosa	Republican
Clerk of Court	W. T. Martin	Oskaloosa	Republican
Treasurer	E. R. Rafferty	Oskaloosa	Republican
Recorder	D. B. Hawkins	Oskaloosa	Democrat
Sheriff	W. H. Goehse	Oskaloosa	Democrat
Supt. of Schools	Erma L. Krout	Oskaloosa	Republican
County Engineer	R. H. Tomy	Oskaloosa	Republican
Coroner	J. E. Davis	Oskaloosa	Republican
County Attorney	Blanchard W. Preston	Oskaloosa	Republican

MARION COUNTY—County Seat: Knoxville

Auditor	Fred O. Hall	Knoxville	Republican
Clerk of Court	Walter Keester	Knoxville	Republican
Treasurer	Frank T. Metcalf	Knoxville	Republican
Recorder	Margaret Brillhart	Knoxville	Republican
Sheriff	Edgar E. Clark	Knoxville	Democrat
Supt. of Schools	Sadie Batten	Knoxville	Republican
County Engineer	Robert T. Johnson	Knoxville	Republican
Coroner			
County Attorney	Harry E. DeReus	Knoxville	Democrat

MARSHALL COUNTY—County Seat: Marshalltown

Auditor	John W. Perrin	Marshalltown	Republican
Clerk of Court	Lewis D. Vitek	Marshalltown	Republican
Treasurer	G. W. Gilbert	Marshalltown	Republican
Recorder	Theresa Stepan	Marshalltown	Republican
Sheriff	E. W. Hall	Marshalltown	Republican
Supt. of Schools	C. E. Shutt	Marshalltown	Republican
County Engineer	D. C. Elder	Marshalltown	Republican
Coroner	Grove W. Harris	Marshalltown	Democrat
County Attorney	Roy L. Pell	Marshalltown	Republican

MILLS COUNTY—County Seat: Glenwood

Auditor	Frank W. Choate	Glenwood	Republican
Clerk of Court	Carrie I. Wright	Glenwood	Republican
Treasurer	F. V. Kemp	Glenwood	Republican
Recorder	Hattie M. Brown	Glenwood	Republican
Sheriff	W. B. De Moss	Glenwood	Democrat
Supt. of Schools	Mary Rathke	Glenwood	Republican
County Engineer	T. E. Martin	Glenwood	Republican
Coroner	Edgar Christy	Hastings	Democrat
County Attorney	Shirley Gilliland	Glenwood	Republican

MITCHELL COUNTY—County Seat: Osage

Office	Name of Officer	Postoffice Address	Politics
Auditor.....	Vern Tenney.....	Osage.....	Republican
Clerk of Court.....	Darwin J. Paulson.....	Osage.....	Republican
Treasurer.....	O. L. Odden.....	Osage.....	Republican
Recorder.....	Thomas F. Egan.....	Osage.....	Democrat
Sheriff.....	A. L. Hungerford.....	Osage.....	Republican
Supt. of Schools.....	Blanche McLaughlin.....	Osage.....	
County Engineer.....	Clifford P. Goplerud.....	Osage.....	
Coroner.....	G. A. Lott.....	Osage.....	Republican
County Attorney.....	H. H. Matt.....	Osage.....	Republican

MONONA COUNTY—County Seat: Onawa

Auditor.....	W. M. Ropes.....	Onawa.....	Republican
Clerk of Court.....	John B. Heller.....	Onawa.....	Republican
Treasurer.....	H. L. Morrison.....	Onawa.....	Republican
Recorder.....	Rose Paine.....	Onawa.....	Republican
Sheriff.....	C. W. Neal.....	Onawa.....	Democrat
Supt. of Schools.....	Esther E. Tronstrom.....	Onawa.....	Republican
County Engineer.....	C. B. Zorn.....	Onawa.....	Republican
Coroner.....	Donald R. Barnard.....	Onawa.....	Republican
County Attorney.....	O. P. Bennett.....	Mapleton.....	Republican

MONROE COUNTY—County Seat: Albia

Auditor.....	Isabella Hope.....	Albia.....	Republican
Clerk of Court.....	Alfred J. Head.....	Albia.....	Republican
Treasurer.....	James W. Weatherstone.....	Albia.....	Republican
Recorder.....	Roy Manor.....	Albia.....	Republican
Sheriff.....	A. A. Robinson.....	Albia.....	Republican
Supt. of Schools.....	Ether Roberts.....	Albia.....	Republican
County Engineer.....	E. R. Seidel.....	Albia.....	Republican
Coroner.....	C. N. Hyatt.....	Albia.....	Republican
County Attorney.....	Frank A. Nichol.....	Albia.....	Republican

MONTGOMERY COUNTY—County Seat: Red Oak

Auditor.....	Carl Nimrod.....	Red Oak.....	Republican
Clerk of Court.....	F. Y. Barnes.....	Red Oak.....	Republican
Treasurer.....	Harry P. Mayhew.....	Red Oak.....	Republican
Recorder.....	Eva Tyler.....	Red Oak.....	Republican
Sheriff.....	J. A. Baker.....	Red Oak.....	Republican
Supt. of Schools.....	Hattie E. Hough.....	Red Oak.....	Republican
County Engineer.....	P. A. Michel.....	Red Oak.....	Republican
Coroner.....	Walter Sellergren.....	Red Oak.....	Republican
County Attorney.....	Floyd E. Billings.....	Red Oak.....	Republican

MUSCATINE COUNTY—County Seat: Muscatine

Auditor.....	C. H. Pitchforth.....	Muscatine.....	Republican
Clerk of Court.....	E. C. Erwin.....	Muscatine.....	Republican
Treasurer.....	Mrs. Frances B. Rosenbaum.....	Muscatine.....	Republican
Recorder.....	G. C. Parks.....	Muscatine.....	Republican
Sheriff.....	Ed Sander.....	Muscatine.....	Republican
Supt. of Schools.....	E. D. Bradley.....	Muscatine.....	Democrat
County Engineer.....	F. P. G. Halbfass.....	Muscatine.....	Republican
Coroner.....	W. S. Norton.....	Muscatine.....	Republican
County Attorney.....	C. R. Stafford.....	Muscatine.....	Republican

O'BRIEN COUNTY—County Seat: Primghar

Auditor.....	I. R. Isenberg.....	Primghar.....	Republican
Clerk of Court.....	W. A. Hoeven.....	Sanborn.....	Republican
Treasurer.....	John F. Yeager.....	Primghar.....	Republican
Recorder.....	Mae Culp.....	Primghar.....	Republican
Sheriff.....	Edward Leemkuil.....	Sheldon.....	Republican
Supt. of Schools.....	Margaret Mann.....	Sutherland.....	
County Engineer.....	W. L. Anderson.....	Primghar.....	Republican
Coroner.....	H. L. Avery.....	Primghar.....	Republican
County Attorney.....	L. O. Lampman.....	Primghar.....	Republican

OSCEOLA COUNTY—County Seat: Sibley

Office	Name of Officer	Postoffice Address	Politics
Auditor	Fred W. Folkers	Sibley	Republican
Clerk of Court	P. J. Knapp	Sibley	Democrat
Treasurer	Geo. B. Brunson	Sibley	Republican
Recorder	Bertha C. Noehren	Sibley	Democrat
Sheriff	G. F. Lowry	Sibley	Democrat
Supt. of Schools	Elizabeth Trei	Sibley	
County Engineer	J. H. Turnbull	Sibley	
Coroner	D. G. Lass	Ocheyedan	Republican
County Attorney	George E. Gill	Sibley	Republican

PAGE COUNTY—County Seat: Clarinda

Auditor	Kathrine Millen	Clarinda	Republican
Clerk of Court	Myrtle B. Nies	Clarinda	Republican
Treasurer	W. N. Dewhurst	Clarinda	Republican
Recorder	Ruth Parker	Clarinda	Republican
Sheriff	E. J. McCurdy	Clarinda	Democrat
Supt. of Schools	Lora G. Culver	Clarinda	Republican
County Engineer	W. P. Norris	Clarinda	Republican
Coroner	C. C. Parriott	Clarinda	Republican
County Attorney	Paul L. Millhone	Clarinda	Republican

PALO ALTO COUNTY—County Seat: Emmetsburg

Auditor	W. T. Krieger	Emmetsburg	Republican
Clerk of Court	E. M. Thompson	Emmetsburg	Republican
Treasurer	J. J. Martin	Emmetsburg	Republican
Recorder	Ida Sorenson	Emmetsburg	Republican
Sheriff	R. L. Shea	Emmetsburg	Republican
Supt. of Schools	Gertrude M. Thornvall	Emmetsburg	Republican
County Engineer	T. R. Martin	Emmetsburg	Republican
Coroner	James Hennessey	Emmetsburg	Republican
County Attorney	Guy L. Carmichael	Emmetsburg	Republican

PLYMOUTH COUNTY—County Seat: LeMars

Auditor	W. H. Boyd	LeMars	Republican
Clerk of Court	J. A. Sicker	LeMars	Republican
Treasurer	A. Langhout	LeMars	Democrat
Recorder	Daisy Murtha	LeMars	Republican
Sheriff	Hugh Maxwell	LeMars	Republican
Supt. of Schools	Christene L. Petersen	LeMars	Republican
County Engineer	G. S. Huxtable	LeMars	Republican
Coroner	L. E. Maurer	LeMars	Republican
County Attorney	George W. Sturges	LeMars	Republican

POCAHONTAS COUNTY—County Seat: Pocahontas

Auditor	Roy A. Johnson	Pocahontas	Republican
Clerk of Court	C. G. James	Pocahontas	Republican
Treasurer	J. H. Wilson	Pocahontas	Republican
Recorder	Katherine Bozell	Palmer	Republican
Sheriff	R. H. Winegarden	Pocahontas	Republican
Supt. of Schools	Grace D. McMichael	Pocahontas	Republican
County Engineer	A. L. Thornton	Pocahontas	Republican
Coroner	J. C. Riordan	Pocahontas	Democrat
County Attorney	W. W. Harris	Pocahontas	Republican

POLK COUNTY—County Seat: Des Moines

Auditor	J. G. Cook	Des Moines	Republican
Clerk of Court	W. D. Baldwin	Des Moines	Republican
Treasurer	Allen Mann	Des Moines	Republican
Recorder	Mrs. E. O. Fleur	Des Moines	Republican
Sheriff	Park A. Findley	Des Moines	Republican
Supt. of Schools	Harry Andrews	Des Moines	Republican
County Engineer	F. O. Laing	Des Moines	Republican
Coroner	Dr. Guy E. Clift	Des Moines	Republican
County Attorney	Carl S. Missildine	Des Moines	Republican

POTTAWATTAMIE COUNTY—County Seat: Council Bluffs

Office	Name of Officer	Postoffice Address	Politics
Auditor.....	Geo B. Sparks.....	Council Bluffs.....	Republican
Clerk of Court.....	C. C. Lacy.....	Council Bluffs.....	Republican
Treasurer.....	W. A. Stone.....	Council Bluffs.....	Republican
Recorder.....	C. W. Atwood.....	Council Bluffs.....	Republican
Sheriff.....	Percy A. Lainsan.....	Council Bluffs.....	Republican
Supt. of Schools.....	Charlotte Dryden.....	Council Bluffs.....	Republican
County Engineer.....	E. E. Cook.....	Council Bluffs.....	Republican
Coroner.....	L. H. Cutler.....	Council Bluffs.....	Republican
County Attorney.....	Frank E. Northrup.....	Council Bluffs.....	Republican

POWESHIEK COUNTY—County Seat: Montezuma

Auditor.....	E. W. Gregson.....	Montezuma.....	Republican
Clerk of Court.....	Gleaz L. Eichhorn.....	Montezuma.....	Republican
Treasurer.....	W. C. McKee.....	Montezuma.....	Republican
Recorder.....	A. E. Pollard.....	Montezuma.....	Republican
Sheriff.....	R. F. Gregson.....	Montezuma.....	Republican
Supt. of Schools.....	Estelle Coon.....	Brooklyn.....	Democrat
County Engineer.....	C. E. Olson.....	Montezuma.....	Republican
Coroner.....	E. S. Evans.....	Griannel.....	Republican
County Attorney.....	J. E. Talbott.....	Brooklyn.....	Republican

RINGGOLD COUNTY—County Seat: Mt. Ayr

Auditor.....	Homer Foster.....	Mt. Ayr.....	Republican
Clerk of Court.....	Perry L. Stephenson.....	Mt. Ayr.....	Democrat
Treasurer.....	Lucy M. Kidney.....	Mt. Ayr.....	Republican
Recorder.....	Mabel Campbell.....	Mt. Ayr.....	Republican
Sheriff.....	R. R. Stephens.....	Diagonal.....	Republican
Supt. of Schools.....	Olive M. Manley.....	Mt. Ayr.....	
County Engineer.....			
Coroner.....	Samuel Bailey.....	Mt. Ayr.....	Republican
County Attorney.....	Grant L. Hayes.....	Mt. Ayr.....	Republican

SAC COUNTY—County Seat: Sac City

Auditor.....	Wesley Gilbert.....	Sac City.....	Republican
Clerk of Court.....	E. B. Long.....	Sac City.....	Republican
Treasurer.....	W. A. Cobb.....	Sac City.....	Republican
Recorder.....	Clara Denny Taylor.....	Sac City.....	Republican
Sheriff.....	Frank G. Hiron.....	Early.....	Republican
Supt. of Schools.....	P. A. Lauterbach.....	Sac City.....	Republican
County Engineer.....	Mason A. Varley.....	Sac City.....	Republican
Coroner.....	A. G. Neal.....	Sac City.....	Republican
County Attorney.....	Robert Elmer Long.....	Sac City.....	Republican

SCOTT COUNTY—County Seat: Davenport

Auditor.....	Albert O. Kurth.....	Davenport.....	Republican
Clerk of Court.....	Emil F. Schroder.....	Bettendorf.....	Republican
Treasurer.....	J. Frank Reddy.....	Davenport.....	Republican
Recorder.....	A. E. Lindquist.....	Davenport.....	Republican
Sheriff.....	Frank D. Martin.....	Davenport.....	Republican
Supt. of Schools.....	Hermine C. Schneckloth.....	Davenport.....	Republican
County Engineer.....	J. M. Malloy.....	Davenport.....	Republican
Coroner.....	J. D. Cantwell.....	Davenport.....	Republican
County Attorney.....	John Weir.....	Davenport.....	Republican

SHELBY COUNTY—County Seat: Harlan

Auditor.....	C. E. Anthony.....	Harlan.....	Republican
Clerk of Court.....	F. E. Fenton.....	Harlan.....	Republican
Treasurer.....	J. T. Newby.....	Harlan.....	Republican
Recorder.....	J. G. Parker.....	Harlan.....	Republican
Sheriff.....	George Jensen.....	Harlan.....	Democrat
Supt. of Schools.....	Rose M. Parker.....	Harlan.....	Republican
County Engineer.....	F. W. Sarvis.....	Harlan.....	
Coroner.....	Dr. H. Bocken.....	Harlan.....	Democrat
County Attorney.....	R. F. Swift.....	Harlan.....	Democrat

COUNTY OFFICERS

207

SIoux COUNTY—County Seat: Orange City

Office	Name of Officer	Postoffice Address	Politics
Auditor	Wm. Van Roekel	Orange City	Republican
Clerk of Court	T. J. Reeves	Orange City	Republican
Treasurer	A. Balkema	Orange City	Republican
Recorder	Jeannette H. Teeslink	Orange City	Democrat
Sheriff	Hugo Synhorst	Orange City	Republican
Supt. of Schools	Chas. H. Tye	Orange City	Republican
County Engineer	John W. Wiersma	Orange City	Republican
Coroner	W. M. Duvon	Orange City	Republican
County Attorney	Chas. B. Hoeven	Orange City	Republican

STORY COUNTY—County Seat: Nevada

Auditor	O. R. Solem	Nevada	Republican
Clerk of Court	L. E. Davison	Nevada	Republican
Treasurer	H. M. Vinzel	Nevada	Republican
Recorder	Hattie D. Fowler	Nevada	Republican
Sheriff	R. W. Nebergall	Nevada	Republican
Supt. of Schools	George H. Kellogg	Nevada	Republican
County Engineer	Sam Steigerwalt	Nevada	Republican
Coroner	D. G. Mills	McCallsburg	Republican
County Attorney	Earle S. Smith	Ames	Republican

TAMA COUNTY—County Seat: Toledo

Auditor	F. A. Johnston	Toledo	Republican
Clerk of Court	Herbert P. Giger	Toledo	Republican
Treasurer	J. E. Elston	Toledo	Republican
Recorder	F. E. Fowler	Tama	Republican
Sheriff	E. O. Harris	Toledo	Democrat
Supt. of Schools	Mary A. Richards	Toledo	Democrat
County Engineer	Jesse N. Benson	Toledo	Democrat
Coroner	A. L. Hutchinson	Traser	Democrat
County Attorney	Jas. H. Willett	Tama	Republican

TAYLOR COUNTY—County Seat: Bedford

Auditor	Mrs. May Long	Bedford	Republican
Clerk of Court	Frank Fleming	Bedford	Republican
Treasurer	J. Fred Besco	Bedford	Republican
Recorder	Richard Campbell	Bedford	Republican
Sheriff	W. J. Nevius	Bedford	Republican
Supt. of Schools	J. Robert Steel	Bedford	Republican
County Engineer	H. A. Little	Bedford	Republican
Coroner	J. S. Terrill	Bedford	Republican
County Attorney	James A. Lucas	Bedford	Republican

UNION COUNTY—County Seat: Creston

Auditor	Beulah V. Spencer	Creston	Republican
Clerk of Court	Emma Beaumont	Creston	Republican
Treasurer	Guy H. McCornack	Creston	Republican
Recorder	Laura Dixon	Creston	Republican
Sheriff	R. Frank Collings	Creston	Republican
Supt. of Schools	Ellis M. Day	Creston	Republican
County Engineer	Guy A. Perry	Creston	Republican
Coroner	A. S. Beatty	Creston	Republican
County Attorney	Adam Pickett	Creston	Republican

VAN BUREN COUNTY—County Seat: Keosauqua

Auditor	C. E. Armstrong	Keosauqua	Republican
Clerk of Court	Walter Beer	Keosauqua	Republican
Treasurer	R. E. Agnew, Jr.	Keosauqua	Republican
Recorder	Eva W. Robinson	Keosauqua	Republican
Sheriff	H. R. Davidson	Keosauqua	Republican
Supt. of Schools	A. W. Rakow	Keosauqua	
County Engineer			
Coroner	H. A. Burnett	Keosauqua	Republican
County Attorney	Emily L. Newbold	Keosauqua	Republican

WAPELLO COUNTY—County Seat: Ottumwa

Office	Name of Officer	Postoffice Address	Politics
Auditor.....	Fred W. Prosser.....	Ottumwa.....	Republican
Clerk of Court.....	Fred B. Tucker.....	Ottumwa.....	Republican
Treasurer.....	Edwin C. Manning.....	Ottumwa.....	Republican
Recorder.....	Neva Pringle Ashton.....	Ottumwa.....	Republican
Sheriff.....	Mason Kussart.....	Ottumwa.....	Democrat
Supt. of Schools.....	Celia Bell.....	Ottumwa.....	
County Engineer.....	Geo. Zika.....	Ottumwa.....	
Coroner.....	John W. Drake.....	Ottumwa.....	Democrat
County Attorney.....	E. K. Beckman.....	Ottumwa.....	Republican

WARREN COUNTY—County Seat: Indianola

Auditor.....	Carl F. Brown.....	Indianola.....	Republican
Clerk of Court.....	Fred Bitting.....	Indianola.....	Republican
Treasurer.....	J. C. Hendrickson.....	Indianola.....	Republican
Recorder.....	Glenn Ruble.....	Indianola.....	Republican
Sheriff.....	Howard Reddish.....	Indianola.....	Republican
Supt. of Schools.....	W. M. McGee.....	Indianola.....	Republican
County Engineer.....	R. E. Boyle.....	Indianola.....	
Coroner.....	J. E. Deford.....	Carlisle.....	Republican
County Attorney.....	W. M. Wilson.....	Indianola.....	Republican

WASHINGTON COUNTY—County Seat: Washington

Auditor.....	J. T. Matthews.....	Washington.....	Republican
Clerk of Court.....	D. C. Kilgore.....	Washington.....	Republican
Treasurer.....	Mame E. Shearer.....	Washington.....	Republican
Recorder.....	Belle Rice.....	Washington.....	Republican
Sheriff.....	C. M. Denison.....	Washington.....	Republican
Supt. of Schools.....	Winnie M. Palmer.....	Washington.....	Republican
County Engineer.....			
Coroner.....	L. A. Jones.....	Washington.....	Republican
County Attorney.....	A. E. Baldrige.....	Washington.....	Republican

WAYNE COUNTY—County Seat: Corydon

Auditor.....	W. H. Burton.....	Corydon.....	Republican
Clerk of Court.....	Sarah M. Havner.....	Corydon.....	Republican
Treasurer.....	L. J. Guinn.....	Corydon.....	Democrat
Recorder.....	Grace McIntire.....	Corydon.....	Republican
Sheriff.....	A. R. Bull.....	Corydon.....	Democrat
Supt. of Schools.....	Ava Amenell.....	Corydon.....	Republican
County Engineer.....			
Coroner.....	F. B. Selby.....	Corydon.....	Democrat
County Attorney.....	E. E. Poston.....	Corydon.....	Democrat

WEBSTER COUNTY—County Seat: Ft. Dodge

Auditor.....	Roy M. Johnson.....	Fort Dodge.....	Republican
Clerk of Court.....	C. F. Hellesman.....	Fort Dodge.....	Republican
Treasurer.....	V. E. Hale.....	Fort Dodge.....	Republican
Recorder.....	Linda Peterson.....	Fort Dodge.....	Republican
Sheriff.....	M. C. Tullar.....	Fort Dodge.....	Republican
Supt. of Schools.....	Anna A. Johnson.....	Fort Dodge.....	Republican
County Engineer.....	George Burnett.....	Fort Dodge.....	Republican
Coroner.....	E. J. Martin.....	Fort Dodge.....	Republican
County Attorney.....	Jas. I. Dolliver.....	Fort Dodge.....	Republican

WINNEBAGO COUNTY—County Seat: Forest City

Auditor.....	David O. Skutle.....	Forest City.....	Republican
Clerk of Court.....	C. Lyng.....	Forest City.....	Republican
Treasurer.....	J. G. Odden.....	Lake Mills.....	Republican
Recorder.....	L. O. Brown.....	Forest City.....	Republican
Sheriff.....	O. H. Swenson.....	Forest City.....	Republican
Supt. of Schools.....	Jessie M. Parker.....	Forest City.....	Republican
County Engineer.....	Geo. M. Dickson.....	Forest City.....	Republican
Coroner.....	P. A. Helgeson.....	Lake Mills.....	Republican
County Attorney.....	G. E. Osmundson.....	Forest City.....	Republican

COUNTY OFFICERS

209

WINNESHIEK COUNTY—County Seat: Decorah

Office	Name of Officer	Postoffice Address	Politics
Auditor	N. A. Nelson	Decorah	Republican
Clerk of Court	C. R. Selland	Decorah	Republican
Treasurer	C. P. Seim	Decorah	Republican
Recorder	Albert Hammersness	Decorah	Republican
Sheriff	Frank L. Christen	Decorah	Republican
Supt. of Schools	Gertrude M. Crane	Decorah	Republican
County Engineer	Frank W. Arneson	Decorah	Republican
Coroner	L. B. Willis	Decorah	Republican
County Attorney	Ellis J. Hook	Decorah	Republican

WOODBURY COUNTY—County Seat: Sioux City

Auditor	W. L. Egan	Sioux City	Republican
Clerk of Court	H. W. Henderson	Sioux City	Republican
Treasurer	Norman H. Nelson	Sioux City	Republican
Recorder	Katherine Stewart	Sioux City	Republican
Sheriff	Paul T. Beardsley	Sioux City	Republican
Supt. of Schools	C. F. Clark	Sioux City	Republican
County Engineer	James C. McLean	Sioux City	Republican
Coroner	J. H. Robbins	Sioux City	Republican
County Attorney	O. T. Naglestad	Sioux City	Republican

WORTH COUNTY—County Seat: Northwood

Auditor	M. L. Borg	Northwood	Republican
Clerk of Court	W. R. Christiansen	Northwood	Republican
Treasurer	Louie Mostrom	Northwood	Republican
Recorder	S. O. Vold	Northwood	Republican
Sheriff	H. A. Gullickson	Northwood	Republican
Supt. of Schools	Nora M. King	Northwood	Republican
County Engineer	Thos. T. Teall	Northwood	Republican
Coroner	L. G. Hewitt	Northwood	Republican
County Attorney	Paul G. Thonn	Northwood	Republican

WRIGHT COUNTY—County Seat: Clarion

Auditor	F. W. Walker	Clarion	Republican
Clerk of Court	R. V. Goslin	Clarion	Republican
Treasurer	H. B. Hallock	Clarion	Republican
Recorder	Edith M. Vaughn	Clarion	Republican
Sheriff	Fred Johnson	Clarion	Republican
Supt. of Schools	L. G. Foehl	Eagle Grove	Democrat
County Engineer	J. K. Hilton	Clarion	Republican
Coroner	H. P. Walker	Clarion	Republican
County Attorney	Robert D. Blue	Eagle Grove	Republican

THE LEGISLATIVE DEPARTMENT

The legislative department of the state of Iowa is vested in a general assembly, which consists of a senate and house of representatives.

The senate consists of fifty members. Senators are elected for terms of four years; twenty-one senators being elected at one general election and twenty-nine at the next.

The house of representatives consists at present of one hundred and eight members, who are elected for a term of two years.

Sessions of the general assembly are held biennially in the odd numbered years, and they commence on the second Monday of January.

The compensation of the members of the forty-second general assembly was \$1,000 for the session. This is in accordance with an act of the thirty-fourth general assembly which went into effect July 4, 1911. They were also allowed five cents a mile from their homes to the capital and return for traveling expenses. Members are permitted to draw such stationery as they need during the session, the cost to the state for the supplies varying from \$1.50 to \$14.00 per member. No allowance is permitted for postage.

The lieutenant governor is the presiding officer of the senate. His pay is twice that of a member, being \$2,000 for the session of the forty-second general assembly.

The speaker of the house is chosen by the members from among their own membership. His pay is twice that of a member, being \$2,000 for the session.

The lieutenant governor appoints all committees in the senate and the speaker of the house all committees in the house.

In the regular proceedings of the senate motions made by members are not seconded but are put directly by the presiding officer, the formality of a second being waved. In the house all motions are seconded before being placed before the house by the speaker.

Sessions in both branches of the general assembly are opened by prayer. No regular chaplains are employed, but ministers from Des Moines and elsewhere over the state are assigned dates for these services and are allowed \$5 for each opening prayer.

Bills passed are re-written (enrolled) by the enrolling clerk of the branch of the general assembly where the bill originates; they are then signed by the president of the senate and speaker of the house in presence of these respective bodies, in open session; then by the governor, if meeting with his approval, and then are filed with the secretary of state. Following adjournment they are printed under the direction of the superintendent of printing.

FORTY-SECOND GENERAL ASSEMBLY—OFFICERS OF THE SENATE

LIEUTENANT GOVERNOR CLEM F. KIMBALL, Council Bluffs, *President of the Senate.*

FRANK SHANE, Ottumwa, *President Pro Tempore.*

WALTER H. BEAM, Martensdale, *Secretary of the Senate.*

WILLIAM R. BLAKE, Clermont, *Assistant Secretary.*

H. M. HARNET, Des Moines, *Reading Clerk.*

GENEVIEVE BURLING, Waterloo, *Engrossing Clerk.*

EDYTHE P. DITTO, Ankeny, *Enrolling Clerk.*

HERTHA Z. DUNCAN, Davenport, *Assistant Enrolling Clerk.*

MERYL HOEFLE, Des Moines, *Journal Clerk.*

CATHERINE HICKLIN, Wapello, *Journal Clerk.*

E. R. HAGGARD, Sioux City, *Bill Clerk*.
 CLAUDE RICHARDSON, Shell Rock, *File Clerk*.
 BONNIE MULLEN, Fonda, *Postmistress*.
 T. D. DOKE, Bloomfield, *Sergeant-at-Arms*.
 J. W. HACKLEY, Des Moines, *Assistant Sergeant-at-Arms*.
 O. W. LOWERY, Des Moines, *Chief Doorkeeper*.

OFFICERS OF HOUSE OF REPRESENTATIVES

L. V. CARTER, Lawn Hill, *Speaker of the House*.
 HOWARD A. MATHEWS, Danville, *Speaker Pro Tempore*.
 A. C. GUSTAFSON, Des Moines, *Chief Clerk*.
 PETER WELSH, Des Moines, *Assistant Chief Clerk*.
 ROBERT M. COOK, Clarksville, *Reading Clerk*.
 LILLIAN LEFFERT, Des Moines, *Assistant to Chief Clerk*.
 CECIL HAWLEY, Des Moines, *Engrossing Clerk*.
 CATHERINE A. ROBERTS, Des Moines, *Enrolling Clerk*.
 ANNA STILWELL, Waukon, *Assistant Enrolling Clerk*.
 MARGARET CANFIELD, Des Moines, *Journal Clerk*.
 GEORGIA MILLER, Des Moines, *Journal Clerk*.
 CHAS. A. LINDENAU, Maquoketa, *File Clerk*.
 JOHN J. MONTGOMERY, Des Moines, *Assistant File Clerk*.
 EDDIE E. BLEGGED, Jewell, *Bill Clerk*.
 W. B. BLAKE, Clermont, *Assistant Bill Clerk*.
 CHRISTYNA CALLISON, Britt, *House Postmistress*.
 OLEY NELSON, Slater, *Sergeant-at-Arms*.
 WALTER R. COOK, Wadena, *Assistant Sergeant-at-Arms*.
 EMILY FARIS, New Providence, *Speaker's Clerk*.
 MADELINE BURROWS, Des Moines, *Chief Clerk's Clerk*.

SENATORS IN THE FORTY-SECOND GENERAL ASSEMBLY

Name	Address	Age	Occupation	Politics	District	Counties Composing District	Former Legislative Experience
Baird, W. S.	Council Bluffs	63	Lawyer, Banker	Rep.	19	Pottawattamie	39, 40, 40 Ex., 41st
Beatty, Frank M.	Sigourney		Lawyer	Rep.	12	Poweshiek, Keokuk	
Benson, C. A.	Elkader		Farmer	Rep.	36	Clayton	41st
Bergman, A. H.	Newton	53	Farmer, Mnfr., Banker	Rep.	29	Jasper	40, 40 Ex., 41st
Booth, Charles D.	Harlan	56	Farmer	Rep.	18	Cass, Shelby	
Breakenridge, W. J.	Redman	34	Farmer	Rep.	47	Kossuth, Emmet, Palo Alto, Dickinson, Clay	41st
Brookins, A. T.	Bassett	43	Farmer	Rep.	44	Floyd, Chickasaw	40, 40 Ex., 41st
Browne, Charles Steere	Monmouth	51	Farmer	Rep.	23	Jackson	39, 40, 40 Ex., 41st
Brush, S. A.	Chelsea	53	Grain Dealer	Rep.	45	Tama, Benton	
Campbell, Ed. H.	Battle Creek	44	Lawyer	Rep.	46	Cherokee, Ida, Plymouth	34, 39, 40, 40 Ex., 41st
Carden, William	Winfield	50	Life Insurance	Rep.	10	Washington, Henry	R 29, 30, 31st
Cavanaugh, E. E.	Ft. Dodge	45	Attorney	Rep.	27	Webster, Calhoun	41st
Clark, W. A.	Pleasantville	59	Former County Official	Rep.	15	Marion, Monroe	41st
Clearman, Geo. M.	Oxford	56	Farmer	Rep.	25	Johnson, Iowa	41st
Darting, H. A.	Glenwood	52	Manufacturer	Rep.	8	Mills, Montgomery	39, 40, 40 Ex., 41st
Dean, H. E.	Ocheyedan	53	Farmer	Rep.	49	Osceola, Sioux, Lyon, O'Brien	37, 38, 41st
Dotts, A. G.	Corydon	55	Farmer	Rep.	4	Wayne, Lucas	40, 40 Ex., 41st
Ellis, Lloyd	Moulton	43	Minister	Dem.	3	Appanoose, Davis	41st
Fackler, S. E.	Prescott	59	Merchant and Farmer	Rep.	6	Adams, Taylor	39, 40, 40 Ex., 41st
Frailey, Joseph R.	Ft. Madison	50	Lawyer	Rep.	1	Lee	36, 37, 38, 39
Fulton, Charles J.	Fairfield	66	Manufacturer	Rep.	2	Jefferson, Van Buren	33, 34, 39, 40, 40 Ex., 41st
Gilchrist, F. C.	Laurens	58	Lawyer	Rep.	50	Buena Vista, Humboldt, Pocahontas	39, 40, 40 Ex., 41st
Gunderson, O. E.	Forest City	51	Banker, Farmer	Rep.	41	Mitchell, Worth, Winnebago	41st
Hartman, Geo. S.	Fayette	55	Merchant	Rep.	40	Fayette, Allamakee	39, 40, 40 Ex., 41st
*Haskell, W. G.	Cedar Rapids	69	Mnfr. and Merchant	Rep.	26	Linn	37, 38, 39, 40, 40 Ex., 41st
Johnston, C. F.	Sheffield	60	Lawyer, Banker, Farmer	Rep.	43	Hancock, Cerro Gordo, Franklin	26, 26 Ex., 27, 41st
Kern, Charles B.	Nowalk	59	Farmer	Rep.	11	Clarke, Warren	37, 38, 41st
Kimberly, D. W.	Davenport	48	Retired Farmer	Rep.	21	Scott	36, 37, 38, 39, 40, 40 Ex., 41st
Klemme, Wm. H.	Ridgeway	77	Merchant	Rep.	42	Winnebiek, Howard	25, 26, 27th
Lange, Otto F.	Dubuque	57	Insurance	Rep.	35	Dubuque	
Langfitt, John N.	Greenfield	60	Farmer	Rep.	16	Adair, Madison	37, 38, 41st
McFarlane, Arch W.	Waterloo	41	Commercial Salesman	Rep.	38	Black Hawk, Grundy	36, 37, 38, 39th
McLeland, Wm. E.	Marshalltown	59	Farmer	Rep.	28	Marshall	41st
Merritt, J. G.	Glidden	56	Insurance, Farmer	Rep.	48	Sac, Greene, Carroll	41st
Mills, Redfield C.	Redfield	35	Veterinarian	Rep.	17	Dallas, Guthrie, Audubon	41st
Ramsey, John M.	Clarksville	55	Editor	Rep.	39	Butler, Bremer	39, 40, 40 Ex., 41st
Rigby, Charles L.	Stanwood	52	Farmer, Banker	Rep.	24	Cedar, Jones	41st
Roberts, H. Guy	Mt. Airy	48	Farmer	Rep.	5	Ringgold, Union, Decatur	36, 37, 41st
Shaff, Jay O.	Camanche	41	Farmer	Rep.	22	Clinton	37, 40, 40 Ex., 41st
Shane, Frank	Ottumwa	51	Insurance	Rep.	13	Wapello	34, 40, 40 Ex., 41st
Shinn, A. J.	Woodbine	60	Farmer	Rep.	34	Harrison, Crawford, Monona	40, 40 Ex., 41st

Skromme, Lars J.	Roland	47	Farmer	Rep.	31	Boone, Story	41st
Stemmons, Geo. F.	Independence	51	Farmer	Rep.	33	Buchanan, Delaware	39, 40, 40 Ex., 41st
Stanley, F. C.	Oskaloosa	45	College Professor	Rep.	14	Mahaska	41st
Stoddard, Bertel M.	Sloan	56	Farmer, Grain Dealer	Rep.	32	Woodbury	38, 39, 40, 40 Ex., 41st
†Thompson, Ralph U.	Muscataine	48	Lawyer	Ind.			
				Dem.	20	Muscataine, Louisa	
Topping, Clyde H.	Burlington	42	Real Estate	Rep.	9	Des Moines	
Ustad, Oscar	Holmes	59	Farmer	Rep.	37	Hamilton, Hardin, Wright	37, 38, 39, 40, 40 Ex., 41st
Wilson, Denver L.	Shenandoah	57	Attorney	Rep.	7	Fremont, Page	
Wilson, Geo. A.	Des Moines	42	Lawyer	Rep.	30	Polk	
†Wilson, Samuel F.	Wapello	56	Farmer, Stockman	Rep.	20	Muscataine, Louisa	

*W. G. Haskell of Linn County died April 17, 1927.

†Samuel F. Wilson of Louisa County died February 21, 1927. Ralph U. Thompson elected March 18, 1927, to fill vacancy.

REPRESENTATIVES IN THE FORTY-SECOND GENERAL ASSEMBLY

Aiken, John H.	Ida Grove	51	Farmer	Rep.	59	Ida	39, 40, 40 Ex., 41st
Akin, Louis L.	Carroll	36	Farmer	Rep.	55	Carroll	
Allen, Byron G.	Pocahontas	25	Farm Management Student	Rep.	77	Pocahontas	
Anderson, C. C.	Villisca	53	Farmer	Rep.	12	Montgomery	41st
Bair, J. Park	Storm Lake	62	Farmer	Rep.	78	Buena Vista	
Barnes, Solon A.	Eagle Grove	49	Retired Banker	Rep.	75	Wright	
Bauer, J. C.	Washington	58	Farmer	Rep.	23	Washington	41st
Berry, Henry S.	Albia	66	Farmer	Rep.	17	Monroe	39, 40, 40 Ex., 41st
Bixler, John M.	Corning	58	Farmer	Rep.	13	Adams	41st
Blackford, A. V.	Bonaparte	54	Merchant, Farmer, Banker	Rep.	2	Van Buren	41st
Blythe, Fred R.	Williamsburg	36	Farmer	Rep.	40	Iowa	41st
Buchmiller, Richard M.	Jefferson	46	Farmer	Rep.	54	Greene	
Bush, Charles C. R.	Washta	44	Farmer	Dem.	79	Cherokee	
Carter, L. V.	Lawn Hill	47	Farmer	Rep.	64	Hardin	39, 40, 40 Ex., 41st
Charlton, Clyde B.	Des Moines	27	Lawyer	Rep.	37	Polk	
Christophel, Geo. W.	Waverly	45	Farmer and Dairyman	Rep.	72	Bremer	41st
Cole, C. G.	Greely	36	Farmer	Rep.	68	Delaware	41st
Cole, E. J.	Woodbine	61	Physician	Dem.	32	Harrison	40, 40th Ex.
*Copeland, Harry F.	Waukegan	49	Farmer	Dem.	36	Dallas	
Craig, Coy	Hartford	66	Farmer	Rep.	27	Warren	41st
*Crone, R. B.	Estherville	55	Farmer	Rep.	96	Emmet	
Crosier, William H.	Oskaloosa	55	Farmer	Rep.	25	Mahaska	41st
Eckles, R. B.	Aplington	50	Farmer	Rep.	73	Butler	41st
Eden, John	Calamus	56	Retired Farmer	Rep.	45	Clinton	41st
Edge, Geo. W.	Newton	54	Farmer	Rep.	38	Jasper	40, 40 Ex., 41st
Elliott, E. A.	Des Moines	58	Minister	Rep.	37	Polk	41st
Fleming, Jas. D.	Deloit	42	Farmer	Rep.	56	Crawford	41st

REPRESENTATIVES IN THE FORTY-SECOND GENERAL ASSEMBLY—Continued

Name	Address	Age	Occupation	Politics	District	Counties Composing District	Former Legislative Experience
Forsling, L. B.	Sioux City	36	Lawyer	Rep.	58	Woodbury	39, 40, 40 Ex., 41st
Gilmore, Willam T.	Tipton	69	Retired Business Man and Banker	Rep.	44	Cedar	39, 40, 40th Ex.
Greene, Harry M.	Avoca	44	Farmer	Rep.	31	Pottawattamie	
Grunwood, E. A.	Oxford Jet.	62	Retired Druggist	Rep.	47	Jones	39, 40, 40 Ex., 41st
Griswold, David M.	Winterset		Former County Official	Rep.	28	Madison	
Hager, J. H.	Waukon	55	Impl. and Auto Dealer	Rep.	90	Allamakee	41st
Hagglund, Lenus	Essex	62	Farming	Rep.	9	Page	
Hale, John F.	Le Roy, Minn.	55	Farmer and Banker	Rep.	92	Howard	
Haney, Roy	Glenwood	48	Real Estate and Exchange	Rep.	11	Mills	41st
Hansen, John T.	Davenport	65	Farmer	Rep.	43	Scott	36, 37, 38, 39, 40, 40 Ex., 41st
Hanson, H. N.	Leland	50	Farmer	Rep.	95	Winnebago	41st
Harrison, F. M.	Osceola	45	Farmer	Rep.	15	Clarke	41st
Hattendorf, H. C.	Ocheyedan	59	Farmer	Rep.	98	Osceola	40, 40 Ex., 41st
Heald, J. M.	Nashua	65	Farmer	Rep.	89	Chickasaw	
Held, G. E.	Hinton	49	Farmer	Rep.	80	Plymouth	39, 40, 40 Ex., 41st
Hempel, J. G.	Elkader	65	Clothier	Rep.	70	Clayton	39, 40, 40 Ex., 41st
Hill, Lefe	Nora Springs	60	Editor and Publisher	Rep.	88	Floyd	41st
Hines, P. A.	Gravity	45	Veterinarian	Rep.	8	Taylor	
Hollingsworth, Frank	Boone	53	Lawyer	Rep.	53	Boone	
Hollis, C. A.	Cedar Falls	59	Farmer	Rep.	66	Black Hawk	40, 41st
Hopkins, Geo. M.	Guthrie Center	60	Farmer	Rep.	35	Guthrie	
Hubbard, Wilber F.	Neola	39	Farmer	Rep.	31	Pottawattamie	41st
Huff, Chas. W.	Massena	53	Farmer	Rep.	30	Cass	39, 40, 40 Ex., 41st
Hunt, Ralph R.	Oakville	47	Farmer, Lawyer	Rep.	22	Louisa	
Ickis, Frank D.	Creston	53	Farmer	Rep.	14	Union	
Istad, A. T.	Decorah	64	Retired Farmer	Rep.	91	Winnebago	
Johnson, Francis	Terril	36	Farmer	Rep.	97	Dickinson	40, 40 Ex., 41st
Johnson, J. H.	Knorrville	48	Lawyer	Rep.	28	Marion	41st
Johnson, Raymond	Richland	50	Veterinarian	Rep.	24	Keokuk	
Kennedy, J. P.	Montrose	61	Lawyer	Rep.	1	Lee	
Kennedy, W. S.	Farmington	47	Farmer	Rep.	1	Lee	41st
Kent, John W.	Chariton	59	Farmer	Rep.	16	Lucas	41st
King, James A.	Spencer	50	Farmer	Rep.	83	Clay	40, 40 Ex., 41st
Kline, John F.	Bloomfield	53	Merchant	Dem.	3	Davis	
Knudson, Irving H.	Ellsworth	30	Auctioneer and Banker	Rep.	83	Hamilton	41st
Knutsen, Clarence	Clear Lake	39	Hardware Merchant	Rep.	87	Cerro Gordo	40, 40 Ex., 41st
Krouse, Theo.	Allerton	45	Farmer	Dem.	5	Wayne	
Laughlin, E. P.	Imogene	45	Farmer	Dem.	10	Fremont	
Liehty, E. M.	Waterloo	59	Farmer	Rep.	66	Black Hawk	40, 40 Ex., 41st
Lovrien, Fred C.	Humboldt	49	Lawyer	Rep.	76	Humboldt	40, 40 Ex., 41st
McCaulley, Marion R.	Lake City	30	Lawyer	Rep.	61	Calhoun	41st

McIlrath, Axel	Brooklyn	29	Auctioneer and Editor	Rep.	39	Poweshiek	
McIntosh, John E.	West Liberty	58	Lawyer	Rep.	42	Muscatine	
McMillan, J. E.	Vinton	66	Farmer	Rep.	49	Benton	
Martin, Theodore	Green Island	44	Farmer	Rep.	46	Jackson	41st
Mathews, Howard A.	Danville	60	Farmer	Rep.	21	Des Moines	40, 40 Ex., 41st
Maxfield, Glenmore	Marshalltown	48	Farmer	Rep.	51	Marshall	41st
*Miller, D. H.	Adel	60	Lawyer	Rep.	36	Dallas	
Miller, Geo. E.	Harlan		Farmer and Stockman	Dem.	33	Shelby	40, 40 Ex., 41st
*Nagle, Lee	Iowa City	57	Lumberman	Rep.	41	Johnson	29th
Nelson, C. H.	Garner	67	Farmer	Rep.	86	Hancock	
O'Donnell, T. J.	Dubuque	54	Real Estate	Dem.	69	Dubuque	37, 38, 39, 40, 40 Ex., 41st
Oliver, C. G.	Osawa	61	Farmer	Rep.	57	Monona	40, 40 Ex., 41st
Ontjes, O. A.	Holland	49	Banker	Rep.	65	Grundy	39, 40, 40th Ex.
Patterson, George W.	Burt	39	Farmer	Rep.	85	Kossuth	40, 40 Ex., 41st
Pattison, H. C.	Fairfield	58	Farmer	Rep.	19	Jefferson	
Priehard, Ralph C.	Sioux City	31	Lawyer	Rep.	58	Woodbury	41st
Quirk, L. T.	Wall Lake	52	Farmer	Rep.	60	Sac.	40, 40 Ex., 41st
Ratliff, Z. S.	Mt. Pleasant	63	Farmer and Banker	Rep.	20	Henry	41st
Reimers, Otto J.	Rock Rapids	48	Farmer	Dem.	99	Lyon	41st
*Rice, D. Fulton	Centerville	37	Lawyer	Dem.	4	Appanoose	41st
Roberts, J. W.	Greenfield	65	Farmer	Rep.	29	Adair	41st
Rust, Heike A.	Sheffield	39	Farmer	Rep.	74	Franklin	40, 40 Ex., 41st
Rutledge, Reyburn L.	Ft. Dodge	38	Farmer	Rep.	62	Webster	
Ryder, John	Dubuque	58	Real Estate	Dem.	69	Dubuque	41st
Saunders, Wm. E. G.	Emmetsburg	61	Real Estate, Farming	Rep.	84	Palo Alto	40, 40 Ex., 41st
*Scott, Charles Harvey	Centerville	64	Farmer	Rep.	4	Appanoose	37, 38, 39, 40, 40th Ex.
Simmer, Leonard	Ottumwa	36	Lawyer	Rep.	18	Wapello	
Smith, G. W.	Paulina	59	Farmer	Rep.	82	O'Brien	41st
Springer, M. F.	Leon	56	Farmer	Dem.	6	Decatur	40th
Stepanek, W. H.	Cedar Rapids	58	Merchant	Rep.	48	Linn	41st
Torgeson, Samuel R.	Joice	34	Banking	Rep.	94	Worth	
Thomas, E. B.	Audubon	42	Farmer	Rep.	34	Audubon	41st
Thompson, Thore	Wadena	49	Farmer	Rep.	71	Fayette	
Troup, Martin H.	Maxwell	49	Loans and Investments	Rep.	52	Story	41st
Truax, John B.	Independence	67	Abstractor	Rep.	67	Buchanan	41st
Vaughn, D. A.	Benton	54	Farmer	Rep.	7	Ringgold	
Venard, Geo. L.	Hawarden	66	Farmer and Stockman	Rep.	81	Sioux	40, 40 Ex., 41st
Wagner, Joseph	Davenport	43	Real Estate, Insurance	Rep.	43	Scott	41st
Wairod, Warren	Dewitt	55	Farmer	Rep.	45	Clinton	41st
Wamstad, Brede	Osage	48	Farmer	Rep.	93	Mitchell	39, 40, 40th Ex.
*Whiting, Samuel D.	Iowa City	51	Lawyer	Dem.	41	Johnson	
Wilson, W. Walter	Traer	57	Retired Farmer	Rep.	50	Tama	40, 40 Ex., 41st
Wolfe, Thomas L.	Mt. Vernon	54	Physician	Rep.	48	Linn	39, 40, 40 Ex., 41st

*R. B. Crone died March 30, 1927. No successor elected.

*D. H. Miller of Dallas County died January 20, 1927. Harry F. Copeland elected February 7, 1927, to fill vacancy.

*The election of Samuel D. Whiting was contested by Lee Nagle, who was seated January 26, 1927.

*Charles Harvey Scott of Appanoose County died December 3, 1926, before qualifying. The House seated D. Fulton Rice as hold-over member from the Forty-first G. A.

BIOGRAPHIES

BIOGRAPHIES OF STATE OFFICERS

JOHN HAMMILL.—Governor, was born in Linden, Iowa county, Wis., October 14, 1875. Attended the common schools of Wisconsin until 1889, when he moved with his parents near Britt, Hancock county, Iowa. Graduated from Britt high school in 1895. Graduated from the law department of the state university of Iowa in June, 1897. Engaged in the practice of law at Britt, Iowa. He was married to Fannie B. Richards on June 7, 1899. Elected county attorney in 1902, serving two terms. Was elected as a member of the state senate in 1908. Elected lieutenant governor in 1920. Re-elected in 1922. Elected governor in 1924. Re-elected in 1926. A republican in politics.

CLEM F. KIMBALL.—Lieutenant Governor, was born August 11, 1868, at Anamosa, Iowa. He attended the public schools of Anamosa until the spring of 1886, not quite finishing his high school course. He then entered the State College at Ames and took a mechanical engineering course, graduating in 1889. He engaged in engineering work and teaching until 1893, when he entered the University of Michigan, taking law and specializing in the literary department. He graduated from the University of Michigan in 1895 and began the practice of law in October, 1895, at Council Bluffs, Iowa. He was married to Carroll Williams of Wyoming, Iowa, in 1892. He is a member of the Congregational church, Masonic lodge, Knights of Pythias, Elks and several other organizations. He is also a member of the Country Club of Council Bluffs, and of the Lions Service Club. In 1899 he was appointed assistant county attorney of Pottawattamie county and held the office for two terms. In 1906 he was elected city solicitor of the city of Council Bluffs and served three consecutive terms. In 1912 he was elected to the state senate and served in the 35th, 36th, 37th and 38th general assemblies. He has always been a republican in politics. He has two children, a boy practicing law with his father's firm and a girl in college. He has been an active practicing attorney in southwest Iowa, and is interested in farming operations in Monona and Madison counties.

WALTER C. RAMSAY.—Secretary of State, was born in Ford county, Ill., August 15, 1878. His parents were natives of Ohio, both being of Scotch-Irish lineage. Received his early education in the graded schools of Paxton, Ill., and the high school at Owatonna, Minn. He came to Iowa in 1895, locating at Garner, Hancock county. Taught a country school four years and moved to Belmond, Wright county, Iowa, in 1901, and engaged in newspaper work. Served as postmaster, mayor, and on the school board of Belmond and as chief clerk of the Iowa house of representatives in the thirty-sixth, thirty-seventh and thirty-eighth general assemblies. Appointed by the governor April 3, 1919, and assumed office July 1, 1919. Married October 4, 1904, to Miss Una Ames, of Minneapolis. A republican in politics.

J. W. LONG.—Auditor of State, was born on a farm in Ringgold county, Iowa, June 26, 1873. He received his early education in the rural schools, attended Simpson College, Indianola, Iowa, and Western Normal College, Shenandoah, Iowa, graduating from the latter in 1896. He taught in rural schools two years; served as superintendent of city schools for five years; and was elected county superintendent of Decatur county, Iowa, in 1906; reelected in 1908 and again in 1910. Moved to Ames, Story county, Iowa, in 1916, and became a traveling salesman for county officials' supplies, until elected auditor of state November 2, 1926. He was married June 22, 1898, to Emma M. Laney, of Decatur, Iowa, and has a family of three sons and one daughter. He is a member of the Methodist church and the Masonic order. A republican in politics.

RAYMOND E. JOHNSON.—Treasurer of State, was born in Wilton Junction, Muscatine county, Iowa, March 26, 1886. Son of Silas L. and Nellie E. Johnson. Moved to Muscatine in 1894 and graduated from public schools there. Appointed deputy treasurer of Muscatine county January, 1908, and in January, 1910, was appointed county treasurer to fill vacancy. He served as treasurer of Muscatine county for five terms and resigned February 1, 1920, to accept the position of secretary of the state executive council. Elected treasurer of state in November, 1924. Married May 22, 1907, to Edna I. Ryan of Muscatine, Iowa. Has one son, Charles S., and one daughter, Janet. A republican in politics.

M. G. THORNBURG.—Secretary of Agriculture, was born in Linden, Dallas county, Iowa. Educated in country school in Dallas county and the Des Moines high school; entered Iowa State College in 1900, spending two years. Married Blanche Scholes, April 27, 1904. From 1902 to 1908 associated with his father in farming and stock business. Re-entered college in 1908, graduating from the animal husbandry course of Iowa State College in 1910. As a student was a member of the Royal and International live stock judging teams. Received professional degree of master of agriculture in 1920 from the same institution. Member of the animal husbandry faculty of Iowa State College. Enlisted in world war in March, 1918. Commissioned captain remount service in August. After being discharged in March, 1919, took up the management of several farms in Palo Alto county. Appointed assistant secretary of agriculture in June, 1923. Appointed by Governor Kendall as secretary of agriculture in July, 1924, to fill the office made vacant through the death of Raymond W. Cassady. Elected secretary of agriculture, general election in the fall of 1924, and re-elected in 1926. Republican in politics.

JOHN FLETCHER.—Attorney General, was born in Scott county, Iowa, January 5, 1876. Educated in a country school, the Iowa State Teachers College, and the law department of the state university. Admitted to the practice of law in 1899. Practicing attorney at Avoca for ten years, during which time he held the positions of city attorney and mayor. In 1910 he moved to Des Moines as assistant attorney general to Attorney General H. W. Byers. He continued to serve as assistant attorney general to Attorney General George Cosson, and later with Attorney General Ben J. Gibson. In May, 1925, he was appointed by Governor Hammill as a judge of the district court of Polk county, Iowa, where he presided over the court of domestic relations. He was married June 14, 1905, to Miss Marie D. Schmidt, of Avoca, Iowa, now deceased. He has three children, Maurice, Warren and Margaret. Republican in politics.

AGNES SAMUELSON.—Superintendent of Public Instruction, was born in Page county, Iowa. Her professional record includes graduation from Shenandoah high school, Western Normal College, and State University of Iowa, and attendance at George Peabody College for Teachers and Nebraska State University. Teaching experience in rural and high school work, superintendency of Page county schools, extension service specialist in rural schools from Iowa State Teachers College, service on national committees for the study of county superintendent's problems, for the study of rural teachers' problems; secretary of the county superintendents' section of the rural department of the National Educational Association; institute lecturer; speaker at educational meetings in this and other states.

WILLIAM D. EVANS.—Judge of the Supreme Court, was born in Marquette county, Wis., 1852. In 1858 he came with his parents to Williamsburg, Iowa. Here he attended the public schools. In 1873 he entered the state university. While a student at the university he taught school and was an instructor in a number of teachers' institutes during vacation. He graduated from the liberal arts course of the university in 1878 and the following year took the law course from which he graduated in 1879. Following his admittance to the bar in 1879, he located at Hampton. In 1902 he was elected judge of the district court for the eleventh judicial district. During the year 1907-8 he was law lecturer at the state university. In September, 1908, he was nominated for judge of the supreme court by the republican state convention to fill the vacancy occasioned by the death of Charles A. Bishop. He was elected at the general election and

by reason of statute served as chief justice of the supreme court in 1909, 1916, 1921, 1922 and 1927. Was re-elected in 1910, again in 1916, and again in 1922. Grinnell College conferred the degree of LL.D. upon him in 1916. He is a republican in politics.

ELMA G. ALBERT.—Judge of the Supreme Court, was born June 5, 1866, near Gettysburg, Pennsylvania; came to Iowa in 1870. Graduated from the law department of Drake University in June, 1891, and entered upon the practice of law. County attorney of Greene county, Iowa, for six years commencing January 1, 1900. District judge of the 16th judicial district from January 1, 1915, until elected to supreme bench in November, 1924.

LAWRENCE DE GRAFF.—Judge of the Supreme Court, was born at Apple River, Illinois, June, 1871. Educated at Morgan Park academy, Dixon College (A.B.), University of Chicago (Ph.B.), Northern Illinois college of law (LL.M.). Began the practice of law in Chicago, and removed to Des Moines in 1898 as secretary and instructor in the Highland Park college of law, and entered upon the practice in Des Moines with the firm of Miller, Wallingford and De Graff. First assistant attorney general of Iowa under Hon. Chas. W. Mullan, 1904-1907. County attorney, Polk county, Iowa, 1907-1910. District judge, ninth judicial district, 1910-1921. Elected justice of the supreme court 1920; re-elected second term 1926. Married Grace L. Clark August 4, 1901; two children, Lawrence Jr., age 17, and Barbara, age 11. Author of several legal textbooks. Republican in politics. Resides at 4920 Country Club boulevard, Des Moines, Iowa.

FREDERICK F. FAVILLE.—Judge of the Supreme Court, was born on a farm in Mitchell county, Iowa. He attended the public schools at Mitchell, Iowa, and later the Cedar Valley seminary at Osage, Iowa. He attended Iowa state college at Ames, from which he graduated with the degree of bachelor of science. He attended the law department of the university of Maryland at Baltimore and completed his course in law at the state university of Iowa in 1891. After being admitted to the bar, he began the practice of law at Sioux Rapids, Iowa, and moved from there to Storm Lake in 1895. He served two terms as county attorney of Buena Vista county. He was presidential elector from the eleventh congressional district in 1904. In 1907 he was appointed by President Roosevelt as United States attorney for the northern district of Iowa, and served in that office over six years. In 1918 he moved to Fort Dodge, Iowa, and continued the practice of law. In 1920 he was elected to the supreme bench, and re-elected in 1926. By reason of statute chief justice in 1925. Republican in politics.

EDGAR A. MORLING.—Judge of the Supreme Court, was born at Boonville, New York, April 21, 1864. Graduated Albany Law school and admitted to the bar at Albany, New York, 1886. Practiced one year in New York state. From 1887 to 1889 engaged in legal editorial work at St. Paul, Minnesota. Came to Emmetsburg, Iowa, in 1889, and has ever since resided there, engaged in the practice of law until appointed to office of justice supreme court October 1, 1925, by Governor Hammill. Elected 1926 to fill balance of term of the late Justice Arthur. Married 1888 to Flora B. Tripp, who died October 6, 1920. Four children, William E. Morling (died October 29, 1926), Mrs. Ruth M. Shover, Max M. and Maynard A. Morling.

TRUMAN S. STEVENS.—Judge of the Supreme Court, was born in Tama county, Iowa, in 1868. Attended the public schools, the Guthrie county high school; graduated from the law department of the state university and in 1892 located at Hamburg, Fremont county, where he still resides. Was appointed judge of the fifteenth judicial district February 1, 1917, and to the supreme court May, 1917. Was elected to said office in 1918 and re-elected in 1922. Has held no other public office except that of county attorney of Fremont county for one term. Was married in 1893 to Miss Cora Patterson. They had one daughter born to them, Velma, who died December 14, 1910, at the age of thirteen.

CHARLES W. VERMILION.—Judge of the Supreme Court, was born at Centerville, Iowa, November 6, 1866, son of the late W. F. Vermilion and Mary A. C. (Kemper) Vermilion. Married Clara Eloise Biddle June 2, 1897. Attended De Pauw university, and graduated from the law department of the University of Michigan

in 1889. Upon graduation, entered the practice at Centerville with his father. Elected county attorney of Appanoose county in 1892, re-elected in 1894. Appointed to the district bench of the second judicial district by Governor Leslie M. Shaw January 1, 1902, to fill the vacancy created by the resignation of Hon. T. M. Fee. Remained in that position until appointed by Governor Nathan E. Kendall, November 15, 1923, to fill the vacancy on the supreme court caused by the death of Hon. Silas M. Weaver. Elected to fill the unexpired portion of that term in 1924. Re-elected for full term in 1926.

JAMES W. KINDIG.—Judge of Supreme Court. Born at Welton, Clinton county, Iowa, December 3, 1879. Moved to Woodbury county with his parents in March, 1887, and attended the public schools. Graduated from Morningside Academy in 1902, and received the degree of A.B. from Morningside college in 1906, and the degree of LL.B. from the University of Washington in 1907. Entered the practice of law at Sioux City in June, 1907. Was assistant county attorney of Woodbury county and advisor of the board of supervisors from January 1, 1915, until August 1, 1917. Was assistant attorney general of Iowa under Hon. H. M. Havner in 1917 and 1918, and then again entered the general practice of law in Sioux City. Was appointed justice of the supreme court April 19, 1927. Married Gertrude Crossan September 3, 1908. Has two children, Burdette and Lowell. Republican in politics.

ULYSSES GRANT WHITNEY.—Reporter of the Supreme Court and code editor, was born July 10, 1864, on a farm near Union, Iowa. Was admitted to the bar in June, 1890. Was county attorney in Sioux City for ten years. Was a member of the thirty-fourth and thirty-fifth general assemblies from Woodbury county. Was appointed by the judges of the supreme court to his present position in 1914, reappointed in 1918, 1923 and 1927. Was a member of the Iowa code commission in 1919.

BURGESS WILSON GARRETT.—Clerk of the Supreme Court, was born on a farm in Van Buren county, Iowa, February 24, 1872. When a child his parents moved to Davis county, and later, to Decatur county. Mr. Garrett was educated in the public schools, Simpson college and St. Joseph university, from which institution he graduated. He educated himself, being dependent upon his own resources from the time he was fourteen years of age. He taught school for a number of years, being principal of the Decatur high school. Has been chairman of the county central committee; member of the senatorial and congressional committees. He was pardon secretary to Governor Cummins. Served in that capacity until July 1, 1907, when he became the first secretary of the board of parole. He resigned to become a candidate for the office he now holds. The office being made appointive, he has three times been appointed by the court. In November, 1926, the supreme court elected him to a fifth term. He has been active in politics, church and benevolent activities. Was president of the state missionary board of his church for seven years. Was temporary chairman of the republican state convention in 1916. A republican in politics.

A. B. FUNK.—Iowa Industrial Commissioner, administering workmen's compensation service. Born in Adams county, Ill., January 12, 1854. Came to Hamilton county in 1865. Identified with the Spirit Lake Beacon for thirty-five years. Established the Enterprise at Flandreau, Dakota, in 1878. In 1879 elected first mayor of Flandreau, and, returning to Spirit Lake, was in the same year chosen as its first mayor. Postmaster at Spirit Lake, 1882-5. Delegate to republican national convention in 1884. State senator 1888-1900. For three sessions president pro-tem and chairman of ranking committee. President capitol improvement commission by appointment of Governor Cummins. For six years vice president of state board of education under two appointments by Governor Carroll. Resigned to accept present position upon resignation of Hon. Warren Garst January 1, 1916, by appointment of Governor Clarke. Reappointed 1919 by Governor Harding and in 1925 by Governor Hammill.

ERNEST LINCOLN HOGUE.—Director of the Budget. Born in Monroe county, Iowa, August 31, 1861. When two years old his folks moved to Warren county

and located near Norwalk. Educated in the common schools and moved to Monona county in 1885. Has resided there since, engaged in the farming and live stock business. Served in the state senate in the twenty-ninth, thirtieth and thirty-first general assemblies. Chairman of the Iowa-Nebraska Boundary Commission from 1921 until July 1, 1924. Republican in politics. Married and has three children and four grandchildren.

DWIGHT LEWIS.—Commerce Counsel, born in Oskaloosa, Iowa, where he first attended school. Later removed to Des Moines, where he continued his education, graduating from Drake university (law) in 1893, when he was also admitted to the bar. Secretary of railroad commission 1899 to 1911. Assistant commerce counsel, 1911 to 1917. Appointed to vacancy on commission January 3, 1917; elected to full term 1918, and re-elected 1922 and 1926. Made commerce counsel for term starting July 1, 1927. President of National Association of Railway and Utilities Commissioners 1922-1923. Republican.

CHARLES WEBSTER.—Railroad Commissioner, was born on a farm in Waucoma, Iowa, and still resides on the old homestead entered by his father from the government in 1854. Married Dolly G. Potter of Lawler, Iowa. Three children were born to this union, Joe C., Neil A. and Bennet A. Webster. Was appointed first station agent and telegraph operator at Waucoma, formed a partnership with his brother Ace under the firm name of Webster Brothers who have since been extensive raisers and shippers of live stock, grain, and produce, as well as dealers in lumber. President of several retail lumber companies. Has been extensively interested in the building of telephone lines and exchanges. Has promoted and built gas and electric companies in Arizona. Delegate to the national republican convention in 1908. Member of the state council of defense during the war and federal fuel administrator. Was appointed railroad commissioner by Governor Harding November 5, 1917, and has been elected three full terms since that date.

B. M. RICHARDSON.—Railroad Commissioner, residence Cedar Rapids. Born at Brighton, Iowa, February 19, 1896. Attended Washington county schools and academy at Pleasant Plain. Married September 22, 1917, to Indamae Sieg of Topeka, Kansas. Has one son, Donald. Traffic and transportation experience; has been general clerk, chief clerk, freight inspector, transit auditor and special representative. Eight years with Western Railway Inspection Bureau. Served in world war. Is member of American Legion, Mason and Knight Templar. Republican in politics. Elected for full term as member of railroad commission, November 4, 1924.

GEORGE T. BAKER.—Member of Board of Education, was born July 9, 1857, on a farm in Iowa county, Iowa. He was educated in the district schools of Iowa, Hall's school for boys, at Ellington, Conn., McClain's academy at Iowa City, and the Iowa state university. He remained one year at the state university and then completed four years of special work in civil engineering at Cornell university, Ithaca, class of 1879. During the years from 1879 to 1889 he was engaged in railway location, construction and maintenance work, after which he was chief engineer for the high bridges built across the Mississippi river at Muscatine and Clinton, and consulting engineer of the high bridge at Winona, Minn. From 1893 until January, 1910, he was engaged in general construction work on railways, paving, sewerage, water works, and heavy building construction. Served as a member of the general assembly in the twenty-sixth regular and special session, was a member of the house of representatives from Scott county, was elected mayor of the city of Davenport in 1898, serving two years and was delegate at large to the democratic national convention in 1900. A democrat in politics.

PAULINE LEWELLING DEVITT.—Member of Board of Education, born April 10, 1877, in the girl's department of the Iowa State Reform school which her father and mother, Lorenzo D. and Angie Cook Lewelling had recently organized near Mt. Pleasant. In 1887, shortly after the death of Mrs. Lewelling, Mr. Lewelling, then president of the board of the State Teachers college, moved his family to Kansas of which state he was elected Governor in 1892. The daughter, Pauline, was graduated from the Wichita high school and from the State University of

Kansas, then taught for four years in the high schools of that state. In 1901 she was united in marriage to James Arthur Devitt of Oskaloosa, Iowa, at that time county attorney for Mahaska county. To this union was born three children who have the distinction of being third generation Hawkeyes. Mrs. Devitt was president of the Iowa Equal Suffrage association in 1919 when a special session of the legislature ratified the federal suffrage amendment. During the war she was appointed by Governor Harding a member of the state council of defense and served also as sixth district chairman of the liberty loan committee. In 1920 she was delegate-at-large to the national republican convention. At the time of her appointment to the state board of education in 1921 she was a member of the local school board in Oskaloosa. In 1926-27 she served as vice president of the state conference of social work and in 1927 was reappointed by Governor Hammill to the state board of education.

GEORGE W. GODFREY.—Member of Board of Education, residence Algona, was born at Luverne, Iowa, in 1883. Graduated from Luverne high school in 1899, from Cornell college academy in 1905, and from Iowa State college in 1909. Received master's degree in agriculture from Iowa State college in 1921. Awarded master farmer medal by Wallace's Farmer in 1927. Except for one year teaching at Iowa State college, 1919-20, and three winters in agricultural extension work, chief vocation has been farming.

ANNA B. LAWTHER.—Member of Board of Education, born in Dubuque, Iowa, the daughter of William Lawther and Annie Elizabeth (Bell) Lawther. Her grandparents were among the earliest settlers of the state. Received early education in public schools of Dubuque and prepared for college at Miss Stevens' school, Germantown, Pa. Received her bachelor of arts degree from Bryn Mawr college in 1897. The year following her graduation she became assistant bursar of Bryn Mawr college. From 1904 to 1905 she was the warden of Merion Hall, Bryn Mawr college, and from 1907 to 1912 she was the secretary of Bryn Mawr college. After resigning her position at her alma mater Miss Lawther returned to Dubuque where she became interested in local activities. During the campaign for equal suffrage in the spring of 1916, Miss Lawther was the chairman of the Dubuque County Equal Suffrage league and in the autumn of the same year was elected president of the Iowa Equal Suffrage association and was twice re-elected to that position. She was a member of the state council of defense during the war. When presidential suffrage was granted to the women of Iowa by the thirty-eighth general assembly, Miss Lawther was made the democratic national committeewoman for Iowa. Was sent as a delegate to the democratic national convention at San Francisco in 1920. She is at present the democratic national committeewoman for Iowa.

CLAUDE R. PORTER.—Member of the Board of Education, was born at Moulton, Iowa, July 8, 1872. Educated in the Centerville schools, Parsons college at Fairfield and St. Louis law school. Admitted to the bar in 1893. Practiced law in Centerville for years, became prominent as a worker in the democratic party. Member of the Iowa house of representatives 1896 to 1900 and of the Iowa senate 1900 to 1904. Democratic candidate for secretary of state in 1898, for governor in 1908, 1910 and 1918 and for United States senator 1908, 1909, 1911, 1920 and 1926. U. S. attorney southern district of Iowa, 1914-1918; assistant attorney general in charge of criminal business 1918, 1919; chief counsel federal trade commission July, 1919 to October 1, 1920. Removed to Des Moines and engaged in the practice of law. Member of the Presbyterian church.

EDWARD P. SCHOENTGEN.—Member of Board of Education, born August 16, 1873, in Council Bluffs. Attended local school until 12 years of age. Then attended an academy in Milwaukee, Wis., later entering the manual training school in Washington university, St. Louis. In 1891 he entered the Massachusetts Institute of Technology at Boston, taking the course in architecture, receiving the degree of S. B. in architecture in 1895. He then studied abroad two years in Paris, France, at the Ecole des Beaux arts as a pupil of Jean Louis Pascal, Member L'Institute, and a government architect. The balance of the time was spent in the French provinces and Italy. Returning to this country, he was identified with architectural work in St. Louis and in 1899 opened an office in

Council Bluffs, practicing in that city during the next ten years. He then relinquished the practice of his profession and became actively connected with the wholesale grocery firm of Groneweg & Schoentgen company. He was married in 1901 to Miss Mable Pratt, of Des Moines, daughter of M. M. Pratt. In 1901 appointed a member of the capitol commission by Governor A. B. Cummins. Appointed to the board of education in 1909 by Governor Carroll. A democrat in politics.

HENRY C. SHULL.—Member of Board of Education, was born January 16, 1892, at Sioux City, Iowa, son of Deloss Carlton and Francis Edith Shull. Was educated in the Sioux City public schools and graduated from the Sioux City Central high school in June, 1910. Collegiate education University of Chicago, 1910 to 1914 (Ph. B. 1914). Legal education Harvard Law School and University of Chicago Law school (J. D. 1916). Began the practice of law in Sioux City. In August, 1917, enlisted in the service of the navy and was discharged February, 1919, retiring as an ensign, U. S. N. R. F. Returned to Sioux City and entered the law firm of Shull, Stilwell, Shull and Wadden, of which he is now a member. Was married in August, 1921, to Alice Lincoln, daughter of Mr. and Mrs. S. A. Lincoln, Alton, Iowa. A member of Monahan Post No. 64 of the American Legion, the Masonic fraternity, and the First Baptist church. A republican. A member of the Iowa State Bar association and the American Bar association.

WILLARD C. STUCKSLAGER.—Member of Board of Education, born in the town of Lisbon, Linn county, Iowa, October 24, 1869. Graduated from the high school at Lisbon in 1886. Entered Cornell college at Mount Vernon, Iowa, and in 1893 Chicago university. In 1894 engaged in the banking business at Lisbon, Iowa, entering the Stuckslager-Auracher bank, founded by his father in 1874. At present president of the bank and also of the Mount Vernon bank. Is interested in educational matters and has been a member of the board of trustees of Cornell college for the past twenty-two years, fourteen years of which time he has been a member of the executive committee. Elected representative in 1899 and served during the twenty-eighth and twenty-ninth general assemblies. In 1903 he was elected to the senate and served during the thirtieth, thirty-first, thirty-second, thirty-second extra, thirty-third and thirty-fourth general assemblies. A republican in politics.

WILLIAM R. BOYD.—Chairman of the finance committee of the Board of Education, is a native of Iowa, having been born in Lisbon, Linn county, May 19, 1864. His boyhood was spent in Tipton, Iowa, where he attended the public schools. He was graduated from the college of liberal arts of the state university in June, 1889, having earned his way by teaching school and clerking in a store. He was principal of the school at Mechanicsville, Iowa, two years. He was editor of the Tipton Advertiser two years, editor and associate editor of the Cedar Rapids Republican sixteen years. Mr. Boyd served as postmaster of Cedar Rapids from 1899 to 1909, resigning this office to accept his present position. He has long been interested in educational matters, and was for several years a member of the board of trustees of Coe college, and for a time lecturer on political economy in that institution. Mr. Boyd is a director of the American Trust and Savings bank, and president of the Perpetual Savings and Loan association, both located in Cedar Rapids. A republican in politics.

W. H. GEMMILL.—Secretary of the Iowa State Board of Education, was born in Ontario, Canada, March 14, 1871. In September of that year his parents moved to Keokuk county, Iowa, and settled on a farm near South English. He attended the rural schools and graduated from the South English high school in 1889. He entered the Iowa state college at Ames and graduated in November, 1894, with the degree of bachelor of science. During these years, he taught several terms in country schools. He has taken educational work in history and economics in Highland Park college, Drake university and Des Moines college. He was principal of schools at Gibson, Iowa, two and one-half years; county superintendent of Keokuk county four years; superintendent of schools at Dallas Center 1901 to 1911, and superintendent of the Carroll schools 1914 to 1917 and

resigned to become secretary of the board of education. He was married in 1895 to Birdie D. Richards. They have four children, Agnes, John, Helen and Iva.

JACKSON W. BOWDISH.—Member of the finance committee of the Iowa State Board of Education, was born in Merwinsville, Litchfield county, Connecticut, on the border line between New York and Connecticut. His parents and all the other members of the family except himself were natives of New York state. When he was a child his parents moved from Dutchess county, New York, to Linn county, Iowa, and located on a farm in Maine township. He resided on the farm until after he was of age, having completed his education at Cornell college, Mount Vernon, Iowa. He left the farm to enter the banking business, which he pursued the greater part of his life. In 1880 he was engaged in the banking business in Canistota, New York, where he married Charlotte Allison. On his return to Iowa in 1886, he was elected clerk of the district court of Linn county, after which he followed the grocery business for a short time. In 1892 he assisted in the organization of the Bohemian American State Bank, and the Iowa Savings Bank of Cedar Rapids, Iowa, which, by merger, became the present American Trust and Savings Bank. In politics he is a democrat.

ANTHONY M. MCCOLL.—Member of the Board of Control of state institutions, was born in Caledonia, Livingston county, N. Y., May 19, 1858. He moved with his parents to Iowa in 1876. For many years he was engaged in farming and the lumber and grain business at Woodward, Iowa, and for three terms was clerk of the district court of Dallas county. Was elected state senator from the seventeenth district in 1910 and re-elected in 1912. Appointed a member of the board of control by Governor Clarke to succeed Gifford S. Robinson, whose term expired June 20, 1913. Appointed by Governor Harding for a term of six years ending June 30, 1925, and reappointed by Governor Hammill for full term ending June 30, 1931. A republican in politics.

J. H. STRIEF.—Member of the Board of Control of state institutions, was born in Galena, Illinois, August 21, 1865. His parents located at Dubuque, Iowa, in 1866, a few years later moving to Chicago, Ill., and residing in the latter city until 1876; in August of that year again taking up residence in Iowa, at LeMars, Plymouth county, where he learned the printer's trade and conducted a weekly newspaper. Published a weekly newspaper at Kingsley, Iowa, establishing the Times during the pioneer days of that town. In the years since 1876 he has been a continuous resident of Iowa. He later located in Sioux City and for years was connected with the daily newspapers of that city. Was president of the Iowa State Federation of Labor from 1913 to 1917. He married Miss Helena Bastian, of LeMars, and has two sons, Harry J., and William B. A republican in politics. Legal residence, Sioux City, Iowa.

G. NORMAN CLARK.—Member of Board of Control of state institutions. Born January 1, 1875, on a farm in Grundy county, Iowa, near Parkersburg, to which town he moved with his parents in 1883. Attended the public school in Parkersburg and after finishing was engaged in the retail drug business for eighteen years. In 1910 moved to Mason City, Iowa, and engaged in real estate business and the operation of farm lands, which vocation has been followed successfully for the past seventeen years. A democrat in politics. Appointed member of board of control by Governor Hammill for six-year term, to succeed John B. Butler, retiring member.

ERNEST C. HAMILTON.—Member of Board of Parole, was born in Walnut township, Madison county, Iowa, August 1, 1889. Attended the rural schools and graduated from Winterset high school. Graduated from State University of Iowa in 1914. For fifteen years he has been associated with his father, J. E. Hamilton, in the real estate and farm loan business. During the past ten years has been actively engaged in farming. World War 15th Detachment, A. S. A., delegate in 1924 to American Legion National Convention at St. Paul and democratic national convention at New York. Democrat in politics. Appointed to the board of parole June 16, 1924, by Governor N. E. Kendall to fill the unexpired term of J. R. Murphy, which expires July 1, 1929.

HIRAM KINSMAN EVANS.—Member of Board of Parole, son of Capt. Hiram and Sarah Jane (Robinson) Evans, was born on section 9, Walnut township, Wayne county, Iowa, March 17, 1863, and has lived in the same county continuously for more than sixty years. Attended the country schools, Seymour Academy, Seymour high school, and the Allerton high school, graduating from the latter in its first graduating class in 1883, and from the State University of Iowa, class of 1886, with the degree of LL.B. Admitted to practice law before the state and federal courts, 1886. Served as county attorney, 1891-1895; house of representatives, twenty-sixth general assembly of Iowa, 1896-97; board of regents, State University of Iowa, 1897-1904; elected judge of the district court of the third judicial district, 1904, and reelected five times, serving eighteen and one-half years and until he resigned on his election to the sixty-eighth congress at a special election held June 4, 1923, to fill the vacancy caused by the resignation of Hon. H. M. Towner on his appointment as governor of Porto Rico. Married to Harriett Belvel, January 1, 1891. Mrs. Evans is also an attorney, having been admitted to practice before the supreme court of Iowa and the United States supreme court. They have two daughters, Portia, married to Judge James D. Cooney of West Union, Iowa, and Genevieve, married to Vincent Starzinger of Des Moines, Iowa. Declined to be a candidate for nomination or election to the sixty-ninth congress. Engaged in the general practice of law at Corydon. Was appointed a member of board of parole by Governor John Hammill for the term commencing July 1, 1927. A republican.

RAY YENTER.—Commissioner of Insurance, was born on a farm near Oxford in Johnson county, Iowa, August 17, 1887. Is a lawyer by profession, having practiced at Iowa City, Iowa. He was representative from Johnson county during the thirty-ninth, fortieth, fortieth extra, and forty-first general assemblies of the state of Iowa. He served as captain of cavalry in the Iowa National Guard prior to and during the Mexican border trouble in 1916 and 1917, and served during the world war as captain field artillery in the United States army. He assumed his duties as Commissioner of Insurance of the state of Iowa, March 1, 1926.

JOHN WILLIAM STROHM.—State Fire Marshal, was born in Clinton county, Iowa, July 16, 1887. He received his education in the Lyons public schools, and commenced his political career in 1914, when he was elected county recorder. Serving in that office two terms, until 1918, he was elected county auditor, and at the time of his appointment to the office of fire marshal was serving his fifth consecutive term as auditor. Is married. Affiliated with the Independent Order of Odd Fellows, the Ancient Free and Accepted Masons, and of the DeMolay Consistory No. 1, A. A. S. R., and of the Order of the Mystic Shrine.

ROBERT HENDERSON.—Superintendent of Printing and ex-officio secretary of the state printing board, was born at Burlington, Iowa, in 1874, and has lived all his life in Iowa. Is married and has three children, a daughter born in 1907, a son born in 1910, and a daughter born in 1914.

EDGAR RUBEY HARLAN.—Curator, son of Samuel A. and Marinda E. (Rubey) Harlan; born of Kentucky Quaker ancestry at Spartansburg, Ind., February 28, 1869; brought to a farm in Cedar township, Van Buren county, Iowa, in 1873; attended "Morris" district and Keosauqua high school, graduating 1889, and Drake university, completing the law course with degree of LL.B., A.M.; admitted to the bar June, 1896; practiced law at Keosauqua ten years, serving as county attorney 1898-1902; admitted to United States Supreme Court, 1922; appointed by Charles Aldrich assistant curator of the historical department of Iowa, 1907; acting curator after death of Mr. Aldrich, March, 1908, until appointed curator by Governor Carroll, October 1, 1909; elected curator by board of trustees, June, 1913; honorary member Iowa chapter, American Institute of Architects; honorary member National sculpture society; member American Historical association; a founder and member of board of directors, Mississippi Valley Historical association; member and secretary Iowa Flag commission; member and secretary Allison Memorial commission; member Iowa Board of Conservation, Plant Life commission; member and director Des Moines Pine

Arts association; member American Civic association and delegate to Germany, France and England, tour 1913.

L. A. ANDREW.—Superintendent of Banking, was born in Ashland, Wisconsin, November 29, 1876. He has been in the banking business twenty-five years and is president of the Citizens Savings Bank of Ottumwa. He was married June 8, 1904, to Hazel Summerwill at Newton, Iowa. They have one son, born January 23, 1908. Mr. Andrew was president of the Iowa Bankers Association in 1920 and 1921, and served three years on the executive committee of the American Bankers Association. He is now a member of the executive committee of the state bank section of the American Bankers Association.

W. C. MERCKENS.—Secretary of the State Executive Council. Born at Lockridge, Jefferson county, Iowa, October 18, 1882. Education—high school and business course. Enlisted in World War as private, December 2, 1917, and discharged June 19, 1919, as lieutenant. Overseas 15 months. Married. Republican in politics.

LOUIS G. LASHER.—Adjutant General of Iowa, was born in Davenport, Iowa, March 17, 1873. His education was acquired in the grade and high schools of Davenport, and the military school Kemper Hall, and Griswold college. His business career began as a traveling salesman in 1891, and in 1897 he accepted the position of manager of the provision business of Swift & Co., at Alleghany City, Pa., from which place he rejoined Company B, 50th Iowa Volunteer infantry in May, 1898, for duty in the Spanish-American war. He served from May 12 to November 30, 1898, in Des Moines, Iowa, and Jacksonville, Fla. On January 5, 1899, he enlisted in the 12th U. S. infantry for service in the Philippines, and was discharged January 4, 1902. On his return to the United States, he traveled until July, 1905, when he helped organize the Lasher Manufacturing Co., of Davenport, Iowa. September 1, 1906, he accepted the general managership of the C. O. D. Cleaning & Dyeing Co., of Davenport, Iowa, and in 1910 became the president and general manager of that firm. On July 24, 1915, he was appointed by Governor Clarke as a lieutenant colonel and A. D. C., and was reappointed to the same position by Governor Harding on February 1, 1917. On July 20, 1918, he was appointed colonel and assistant adjutant general of Iowa, and on September 1, 1918, he was promoted to be brigadier general, and adjutant general of Iowa, to fill out the unexpired term of Adjutant General Logan. A republican in politics.

W. W. HAIRE.—Pharmacy Examiner, was born at Fort Dodge, October 27, 1869. Attended public schools. Started as clerk in drug store July 4, 1887. Attended Iowa state university college of pharmacy 1890-91. Member of executive committee of Iowa State Pharmaceutical association, director in Druggists' Mutual Insurance association of Iowa, acting postmaster at Fort Dodge from October, 1918, to May, 1920. Appointed commissioner of pharmacy by Governor Harding April 24, 1920.

GEORGE JUDISCH.—Pharmacy Examiner, was born near Muscatine, Iowa, in 1869. He attended the public schools of Muscatine and began his apprenticeship in 1884. He has served for more than twenty years as instructor of pharmacy and materia medica in the veterinary division of Iowa State college. Member of the pharmacopoeial convention, 1910 and 1920. Received honorary degree of doctor of pharmacy, Highland Park college of pharmacy, June, 1919. President Iowa Pharmaceutical association, 1921 and 1922. Appointed pharmacy commissioner by Governor Kendall, April 22, 1922. Reappointed by Governor Hammill July, 1925.

J. W. SLOCUM.—Pharmacy Examiner, born in Adair county, Iowa, August 23, 1874. Attended high school at Fontanelle. Graduated from a four-year collegiate course and also a business course at Simpson college, Indianola, in June, 1898. Residence, Indianola. Has been in the drug business about twenty-five years. Served as mayor of Indianola four terms. Appointed April 23, 1923, as pharmacy commissioner by Governor N. E. Kendall to succeed F. E. Farr, resigned. Reappointed by Governor Kendall in April, 1924. Elected secretary of the Iowa Pharmaceutical association in July, 1924.

HENRY ALBERT, M. D.—Commissioner of Health, was born at Walcott (Scott county), Iowa, October 11, 1878. Moved with his parents to Grundy county when three years of age. Graduated from the Reinbeck (Iowa) high school in 1896, and from the University of Iowa with the degree of B. S. in 1900, and the degrees of M. S. and M. D. in 1902. Spent two years in Europe, chiefly in Vienna, studying pathology, bacteriology and public health. Was professor of pathology and bacteriology at the University of Iowa, college of medicine, from 1905 to 1920, and director of the laboratories for the Iowa State Board of Health from their establishment in 1906 to 1920. Throat trouble caused him to go west in 1921. He was director of the Nevada state hygienic laboratory at Reno, Nevada, four years, or until September 1, 1926, when he was appointed commissioner of health by Governor Hammill. He was married to Edith Whiteis in 1905.

WILLIAM DUKE HAYES, M. D.—Member of the Iowa State Board of Health, was born February 7, 1888, at Bowling Green, Kentucky. Attended public schools, the Southern Normal School, Bowling Green, and Kentucky State Normal School at Bowling Green. Later attended medical college, University of Colorado, getting a C. P. H. degree in public health at that institution. Was with the state board of health of Kentucky from 1909 to 1914, first as assistant chemist and later as chemist and bacteriologist and assistant state sanitary engineer. Was with the state board of health of Florida from 1914 to 1915 as assistant state bacteriologist and chemist. Connected with the Sioux City board of health since 1916, with the exception of the latter half of 1918 at which time he taught hygiene and sanitation or preventive medicine to prospective officers at Iowa City until the armistice was signed, returning to Sioux City at that time as health commissioner.

A. A. ROBERTSON, M. D.—Member of Iowa State Board of Health, was born April 6, 1878, at Washington, Iowa. He graduated from the University of Nebraska medical college in 1901, and has practiced medicine in Council Bluffs for the last eleven years where his father, Dr. James C. Robertson, practiced for many years. Was married to Miss Claudia Ward of Neola, Iowa, and has two daughters. Dr. Robertson is a member of the staff of the Jennie Edmundson hospital, has served many years as local surgeon for the Union Pacific, Rock Island and Illinois Central railroads and is now serving his second term as city health officer of Council Bluffs, Iowa. A thirty-second degree Mason and member of the Mystic Shrine. Republican in politics.

H. L. SAYLER, M. D.—Member Iowa State Board of Health, was born in Illinois in 1870. Received a high school, college and medical education, graduating in medicine in 1898. Came to Des Moines in 1908. City health officer for the past seventeen years. Appointed to the Iowa State Board of Health in the fall of 1924.

D. C. STEELSMITH, M. D.—Member of the Iowa State Board of Health, residence Dubuque. Born in Grundy county, Iowa, June 11, 1877. Completed medical course in State University of Iowa in 1902. Began practice of medicine at Melvin, Osceola county. Member of Iowa house of representatives from that county in thirty-fifth and thirty-sixth general assemblies. Was graduated from Harvard Institute of Technology, June, 1917, with degree of D. P. H. In charge of county health department, Tuscaloosa, Alabama, 1917 to 1919. Was for a year instructor of health and sanitation at State University of Iowa, director of health one year in Columbus, Georgia. Came to Dubuque in 1921 as county-city director of health and agent of the United States public health service, in which work he is still engaged. A democrat in politics.

HERBERT R. SUGG, M. D.—Member of the Iowa State Board of Health, was born July 20, 1874, at Preston, Iowa, of American parentage. For generations back his father and grandfather were physicians. With his parents he moved to Sabula, Iowa, in 1880 and to Clinton in 1892, where he has since resided. Graduated from the Sabula high school in 1892 and the following year from the Clinton high school. Completed his medical education at Rush medical college in 1896 at the age of twenty-one, and for the following year was house

surgeon at the Chicago Polliclinic Hospital, Chicago. Has been in active practice in Clinton since 1898. Was married in 1901 to Florence Olney of Clinton. They have one son. Is a member of the staff of Jane Lamb Memorial Hospital and is past president of the staff and of the county medical society. President of the Wapsipincon club, member of the Clinton Country club, Rotary, De Molay Consistory and other civic organizations. Was instrumental in organizing the Red Cross chapter during the war, and has served continuously on the executive board. From 1907 to 1915 was a surgeon in the Iowa national guard. Elected health officer of Clinton in 1912 and has been reelected every two years excepting for the period of 1920-1922 while the farmer labor party was in control. Appointed a member of the Iowa State Board of Health in November, 1924; reappointed by Governor Hammill in 1927. He is a republican.

BIOGRAPHIES OF STATE SENATORS

WILLIAM S. BAIRD.—Senator from the nineteenth district, composed of Pottawattamie county, was born in Council Bluffs, June 3, 1863. Parents native of Pennsylvania. Father, Rev. Samuel Baird, Methodist preacher. Mother, Matilda Hanks (Akers) Baird. Married Anne E. Wood, now deceased, of Logan, Iowa, January 9, 1895, daughter of John W. and Eliza A. Wood. Children, John W. (William S., Jr., deceased), Lucy W. (deceased), Robert M., Donald P. and Margaret (deceased). Graduated from high school, Council Bluffs. 1880. Graduated from Cornell college, Mt. Vernon, Iowa, 1884. Admitted to practice law, 1887. Trustee free public library, Council Bluffs. Member of Masonic order and Knights of Pythias. Elected senator, 1920, reelected 1924. A republican in politics.

FRANK M. BEATTY.—Senator from the twelfth district composed of Keokuk and Poweshiek counties, is a lawyer by profession and is engaged in practicing law at Sigourney, Iowa. He is a graduate of Iowa Wesleyan college and of the Northwestern University law school. A republican in politics.

C. A. BENSON.—Senator from the thirty-sixth senatorial district, Clayton county, was born on a farm in that county, where he is now engaged in general farming, cattle feeding, and breeding of pure bred Shorthorn cattle, in partnership with father and two brothers under firm name of August Benson and Sons. Received his early education in the country grade school, and took a course in banking at the Capital City Commercial College, Des Moines, Iowa. He graduated in agriculture in 1914 at Iowa State college, Ames, Iowa. Served as deputy clerk of the district court, as secretary and manager of the Elkader Fair Association, as secretary and manager of the Highland Telephone Company, as president of the Clayton County Shorthorn Breeders Association, and as secretary of the Clayton County Farm Bureau from the time of its organization until he resigned to run for the office of senator, to which office he was elected in 1924. He is a member of the Lutheran church, a Master Mason, and a republican.

A. H. BERGMAN.—Senator from the twenty-ninth district, composed of Jasper county, was born March 12, 1872 on a farm, eight miles north of Newton, Iowa, and lived on the farm for twenty years, graduating from the rural school. After leaving the farm he attended Capital City Commercial College at Des Moines, Iowa, and graduated in the year 1890. He then engaged in the implement business in Newton, Iowa, and in 1893 in the manufacturing business—manufacturing what was known as the Parsons band cutter and self-feeder. In 1900 he engaged in the washing machine business and has lived in Newton ever since, being interested in manufacturing, banking and farming.

CHAS. D. BOOTH.—Senator from the eighteenth district, comprising Cass and Shelby counties, was born in Stockton, California, January 2, 1870. In 1871 the family moved from California to a farm two miles east of Harlan, Shelby county, Iowa, where they lived until 1881, at which time they moved to Harlan. He graduated from the Harlan high school in 1888, and afterward finished one year's work at the Iowa State college at Ames. Following this he assisted his father

in the farm machinery business in Harlan, and when of age was made partner in the business. He still holds a substantial interest in the business, which is continued under the name of The Booth Motor Company. Although living in Harlan he operates four hundred acres of land which is well stocked. Has served as township clerk of Harlan township, and city councilman of Harlan, and ten years in the Harlan volunteer fire department, two years of which he was chief. Has been president of the Harlan Commercial Club, the Kiwanis Club, and the Masonic Temple Association. Has served as presiding officer of all the Masonic bodies up to and including the Commandery. Was director in the Shelby County Farmers Mutual Telephone Company for fifteen years. County chairman of three successful war drives. Married October 31, 1895, to Edith Pickard of Harlan, and they now have one daughter, Estella May, who is attending high school. Has been a consistent republican in politics, county chairman from 1920 to 1926. Elected to senate in 1926.

W. J. BREAKENRIDGE.—Senator from the forty-seventh district comprising Palo Alto, Kossuth, Emmet, Clay and Dickinson counties, was born in 1892 in Wright county, Iowa. Moved to Tama county two years later where he was raised and educated in the country schools of north Tama county at Dinsdale. Was graduated from the Traer high school and from the Iowa State college in 1915. Member of the Gamma Sigma Delta honorary agricultural fraternity. Since 1915 has been active in operating from one to five farms and has given much time to farm organization activities. Served as county agent in Cherokee county in 1918 and as president of the Tama county farm bureau in 1919. Moved to Palo Alto county in 1920 to operate a seven hundred acre farm. Served as president of the Palo Alto county farm bureau from 1921 to 1925. Member of the school board and cooperative elevator board. Chairman of the republican county committee. Elected to the state senate in 1924. Married October 20, 1915, to S. Edith McMillan of Traer and has four children, three boys and one girl. Member of the Masonic lodge and the Congregational church.

A. T. BROOKINS.—Senator from the forty-fourth district, composed of Floyd and Chickasaw counties, was born December 16, 1883, at Ionia, Chickasaw county, Iowa; graduated from the high school at Charles City in 1902; taught in rural and high schools; engaged in farming and stock raising in Chickasaw county; was married to Ruth Dodge of Orchard, Iowa, July 24, 1907; left the farm to accept position in First Savings Bank at Ionia, Iowa; a member of St. Charles Lodge 141 A. F. & A. M.; Almond Chapter 53 R. A. M.; Joppa Commandery 55 K. T.; A. A. O. N. M. S. of Cedar Rapids, Iowa. A republican in politics.

CHARLES STEERE BROWN.—Senator from the twenty-third district, composed of one county, one of the oldest in the state, was born June, 1875, at Baldwin, Iowa, where he acquired his education in the public schools. American-born parents. Always lived in the county of Jackson, state of Iowa. Taught school at the age of 18 years. Buyer and feeder of live stock and farm owner. Never held an office of any description up to the year 1920. Eligible to the Sons of the American Revolution. Always a republican in politics.

S. A. BRUSH.—Senator from the Tama-Benton senatorial district, was born in Winneshiek county, March 19, 1873. In the fall of 1874 the family moved to a farm a few miles south of Chelsea and in 1877 to a farm in southern Richland township, Tama county. He received his education in the district school and graduated from the Chelsea high school. After graduating from high school he taught six terms of school and later spent a year studying law at the State University at Iowa City. He was married to Catherine Wilkinson, August 8, 1900, and has a family of five children, Mrs. Harold B. Cobet, Cecil W., Merle, Amber and Burnell. The family home was on a farm near Chelsea until 1914 when Senator Brush sold the farm and moved to Chelsea. He has since been engaged in the coal, grain and feed business. Is also operating a farm near Chelsea purchased in 1919. Member of the Masonic fraternity and past master of Zenith Lodge No. 581. Member of the Methodist church, serving the official board of his home church. Has been a member of the school boards in the districts in which he has lived for twenty-nine years. Mayor of Chelsea from 1914 to 1918.

and has since been a member of the town council. Elected state senator in 1926. A republican in politics.

ED H. CAMPBELL.—Senator from the Cherokee, Ida and Plymouth county district, was born on a farm near Battle Creek, Iowa, on March 6, 1882, son of Romeo and Hattie Campbell, pioneers of Ida county, Iowa. Attended the rural schools until fourteen years of age. Graduated from the Battle Creek, Iowa, high school in 1900. Graduated from the University of Iowa in 1906, law department. Served as mayor of Battle Creek three terms. Member of the house of representatives of the thirty-fourth general assembly. Senator for the forty-sixth senatorial district in the thirty-eighth, thirty-ninth, fortieth, fortieth extra and forty-first general assemblies. Served in the infantry in the World War. Member of the American Legion. Married Esta Fein in Los Angeles, Calif., on October 25, 1913. Son Romeo Ed Campbell, born August 31, 1915. Republican in politics. Member of the law firm of Campbell & Campbell, being associated with his twin brother, Jed H. Campbell.

WILLIAM CARDEN.—Senator from the tenth senatorial district including Washington and Henry counties, was born on a farm near Middletown in Des Moines county, Iowa. Attended the country school, later took a course at the state normal school and finished his education at Parsons college, Fairfield, Iowa. Mr. Carden taught school for about three years and then entered the hardware and implement business at Winfield, Iowa. He served as postmaster under President Taft, after which he engaged in the insurance and loan business. He is a member of the different lodges of his town, as well as having been active in its civic affairs. He is a member of the Presbyterian church and has been moderator of the Presbytery as well as vice moderator of the Synod of Iowa. He was first district manager of the Coolidge campaign in 1925. Has previously served in the lower house and is now serving his first term in the senate.

E. E. CAVANAUGH.—Senator from the twenty-seventh senatorial district, composed of Calhoun and Webster counties, was born July 29, 1881, in Lehigh, Webster county, Iowa. Attended the grade schools and graduated from high school of that city, in 1900. Graduated from Tobin college, normal school, Fort Dodge, Iowa, in 1901. Taught school in the rural districts and was superintendent of the Lehigh schools for two years. Married to Belle M. Ingalls, of Lehigh, Iowa, in June, 1906. Elected county superintendent of Webster county, 1906. Served two terms. Entered the University of Iowa in the school of law. Graduated from the law school, University of Iowa, in 1910. Elected county attorney in 1912, and served two terms. Elected senator, November, 1924, on the republican ticket and re-elected in 1926.

W. A. CLARK.—Senator from the fifteenth district composed of the counties of Marion and Monroe, was born on a farm near Gallipolis, Gillia county, Ohio, April 22, 1867; where he attended public schools, came to Marion county, Iowa, in the year 1886 where he has since resided with the exception of two years spent in Warren county, Iowa. He was married to Edna McQuerry in 1890. To this union three children were born, only one living to maturity, Callie E., now Mrs. H. H. Phillips of Pleasantville, Iowa. He spent several years in the mercantile business and in the year 1900 moved to the farm where he resided for twenty years. He was deputy county auditor in 1895-96; was treasurer of Marion county from 1921 to 1925 and took the oath of office as state senator January 12, 1925. A republican in politics.

GEORGE M. CLEARMAN.—Senator from the twenty-fifth district comprising Johnson and Iowa counties, was born on a farm in Johnson county, October 5, 1870. Was educated in the public schools. Has been engaged in farming and stock raising in the same locality all his life. Was married in 1892 and has three children, Ray, Harold and Stella. A member of the Episcopal church and a thirty-second degree Mason. A republican in politics.

H. A. DARTING.—Senator from the eighth district, was born in Harrison county, Iowa, February 5, 1873. Moved with his parents to Thayer county, Nebr. Returned to Harrison county in 1881. Received his education in the rural schools.

Moved to Mills county in 1911. Is a member of the Christian church. An Odd Fellow, a York Rite Mason, including the Shrine. Elected senator in 1920, re-elected in 1924. Appointed member of state highway commission by Governor Hammill and confirmed by senate April 15, 1927. Republican in politics.

HERBERT E. DEAN.—Senator from the forty-ninth district comprising Osceola, Lyon, O'Brien and Sioux counties, was born in O'Brien county, Iowa, December 5, 1872, of American parentage. Attended school at Primghar, and Morningside college, Sioux City, Iowa. Served two years as deputy clerk of the court of O'Brien county, under J. W. Walter. Entered the Northern Indiana Normal school at Valparaiso, Indiana, and graduated with the class of 1896. Entered the law department of the State University of Nebraska and graduated with the class of 1898. Was married to Estella M. Bowser of Fort Wayne, Indiana, and has two sons, Wilbur M. and Forest C. Moved to Harris, Iowa, in 1899, and was elected president of the school board. Moved to Ocheyedan, Iowa, in 1901. Was once appointed and three times elected mayor of that town. Devotes most of his time to his farm interests. Elected representative in 1916. Re-elected in 1918. Elected senator in 1924. Appointed member of state highway commission by Governor Hammill and confirmed by the senate in 1927. A republican in politics.

A. G. DORTS.—Senator from the fourth district which includes Wayne and Lucas counties. Residence, Corydon. He was born on a farm near Bethlehem, Wayne county, Iowa, May 24, 1870. Received his education in the rural schools of that community. Engaged in farming, stock raising and banking. Elected county auditor in 1908, serving four years. Employed as assistant bank cashier for three years. Member Corydon lodge I. O. O. F. Elected representative in 1922. Elected senator in 1924. A republican in politics.

LLOYD ELLIS.—Senator from the third Iowa district, consisting of Appanoose and Davis counties. Was born in Appanoose county, May 29, 1883. Lives in Moulton, Iowa. Spent most of his life in Appanoose county. Was married to Miss Blanche McCoy, July 2, 1906. Has two adopted children, Helen Virginia and Betty Jeanne. Attended the public schools of Appanoose county and Drake University at Des Moines, Iowa. Holds degree of A.B. and A.M. Has been actively engaged in the ministry for a number of years. Is a Knight Templar Mason. Was elected state senator on the democratic ticket in 1924.

SAMUEL EDWIN FACKLER.—Senator from Adams county, was born in Ohio in 1867. Was educated in the public schools and high schools in Ohio and Iowa. His occupations have been farm operator and merchant. Was married in Ogallala, Nebr., to Mayme Allen. They have two children, Samuel Edwin and Theodore Allen. He served as mayor of Prescott two terms and as a member of the Prescott school board nine years. Has been secretary, auditor and president of the Prescott Telephone company. A member of the Masonic order, Elks, M. W. A. and A. O. U. W. Member of the Christian church. Served as member of the house of representatives in the thirty-ninth, fortieth and fortieth extra general assemblies. Elected to the senate in 1924. A republican in politics.

JOSEPH R. FRAILEY.—Senator from the first district, composed of Lee county, was born in Ft. Madison, March 2, 1876. Graduated Ft. Madison high school in 1893; State University of Iowa, liberal arts, 1898; law, 1900. Second Lieutenant, Company F, Fiftieth Iowa Infantry, United States Volunteers, during Spanish-American war, and up to the time this regiment was mustered out of service. City solicitor of Ft. Madison from 1905 up to the time he took his seat in the senate, at which time he resigned. Served as a member of the state senate from Lee county in the thirty-sixth, thirty-seventh, thirty-eighth and thirty-ninth general assemblies. Connected with the legal department of the Atchison, Topeka and Santa Fe Railroad from 1900 to 1905. Practiced law in Ft. Madison since 1905. Is married. Republican in politics. During the political campaign of 1920, he spoke for the republican national committee in Michigan, Indiana, Illinois, Iowa, Nebraska, Missouri, Oklahoma, Louisiana, Texas, New Mexico, Arizona, California and Colorado, and during the national campaign of 1924 in Illinois, Indiana and Ohio. He is trustee of the Cattermole Memorial

Library in Ft. Madison, and one of the trustees of the \$250,000 gift of Alexander Coleman, Esquire, for the purpose of building a road in Lee and Henry counties, Iowa.

CHARLES J. FULTON.—Senator from the second district, composed of the counties of Jefferson and Van Buren, was born in Jefferson county, Iowa, January 27, 1860. His parents were American-born. He attended both common and private schools and was graduated in 1883 from Parsons college. Remained on the farm until the winter of 1891-92, when he became a member of the Loudon Machinery company. Was mayor of Fairfield from 1903 to 1907 and again in 1920. Served as chairman of the local exemption board for Jefferson county during the World War. Was president of the Fairfield Chautauqua association for thirteen years. Is a trustee of Parsons college and a trustee of the Fairfield free public library. Was a member of the house of representatives in the thirty-third and thirty-fourth general assemblies. Elected senator in 1920 and re-elected in 1924. A republican in politics.

FRED C. GILCHRIST.—Senator from the fiftieth district, was born in Pennsylvania in 1868, removed to Iowa 1871, and has lived here since. Educated in common schools and at state teachers' college. Taught school two years and was county superintendent of Pocahontas county 1890-92. Completed law course at state university of Iowa in 1893 and was admitted to the bar. Married Ellen Hurley in 1896 and has three children. Was a member of the house in the twenty-ninth general assembly. Elected to the senate in 1922 and reelected in 1926. A republican in politics. Residence, Laurens.

O. E. GUNDERSON.—Senator from the forty-first district, composed of Mitchell, Winnebago and Worth counties, was born in Worth county, Iowa, February 25, 1875. He was educated in the rural schools, St. Ansgar Seminary and Institute, and the Northern Illinois Normal School. For several years he was engaged in farming, merchandising and teaching. In 1903 was elected county superintendent of Worth county and served nine years. He moved to Forest City in 1913 and has been interested in farming and banking, being now an active officer of the Forest City National bank. The communities in which he has lived have called upon him to serve as town clerk, councilman, member of the county fair board, of the city commercial club and as president of the board of trustees of the city library. In 1897 he married Gurine Finnesgard of Kenyon, Minnesota, and has two children, Esther and Harvey. Another son, Maurice, accidentally drowned at Clear Lake, August 4, 1924. Elected senator in 1924. A republican in politics.

GEORGE S. HARTMAN.—Senator from the fortieth district, composed of Allamakee and Fayette counties, was born November 13, 1871, in Sharon, Wis., and moved to Iowa in the fall of 1877, locating at Fayette. He received his education in the public schools of Fayette. In 1892 he entered the mercantile business at Fayette with his father and brother under the firm name of M. J. Hartman & Sons, which continued until the death of his father in 1915. The sons still continue the business under the firm name of Hartman Brothers. Senator Hartman has served on the city council and as chairman of Fayette county republican central committee and is director and vice president of the First National bank of Fayette. He was married to Miss Gertrude Clothier, of Rockford, Ill., in July, 1907, who died in February, 1920. He has two sons. Is a member of the Modern Woodmen, Elks and Yeomen. He was elected senator in 1920 and re-elected in 1924. A republican in politics.

WILLIS G. HASKELL.—Senator from the twenty-ninth district, composed of Linn county, was born June 5, 1857, in Bradford, Chickasaw county, Iowa. Some three weeks before the session of the forty-second general assembly closed he was taken ill of influenza but continued his duties until about a week before the session closed, when he became worse and was confined to his bed. He failed to rally and his death took place April 17, 1927, at Des Moines. Senator Haskell's education was secured in the grade schools of Cedar Falls, Charles City and Independence. As a young man he was employed as telegrapher, station agent and traveling freight and passenger agent. In 1893 he entered the wholesale and

retail coal business in which he was engaged at the time of his death. He was also interested in the manufacturing business and real estate business. Was a director of the Merchants National bank of Cedar Rapids for a number of years. Served as alderman of Vinton and of Cedar Rapids. Was chairman of the park commission of Cedar Rapids, member of the republican state central committee, president of the Cedar Rapids Commercial club and postmaster there from 1909 to 1913. Was married June 15, 1881, to Mae E. Williams and had four children, two boys and two girls. Was a member of the Masonic, Knights of Pythias and B. P. O. E. lodges. Elected senator in 1916, 1920 and 1924.

CHARLES FREDERIC JOHNSTON.—Senator from the forty-third district, composed of Franklin, Cerro Gordo and Hancock counties. Resides at Sheffield, Iowa. He was born January 17, 1866, on a farm two miles east of Hampton. His father was Irish, coming from the County Cavin, Ireland, and his mother a native of Ohio of Scotch parents. He is a graduate of the Hampton high school. Following graduation he attended the law school at the state university. Was admitted to the bar in 1891 and is at the present time engaged in banking and the practice of law in Sheffield, Iowa, being president of the Citizens bank of that place. He was married June 29, 1892, to Delle Haecker. They have two children, a son, C. F., Jr., now associated with his father in the bank as vice president, and a daughter, Winifred. He was a member of the house in the twenty-sixth, twenty-sixth extra and twenty-seventh general assemblies and was the first native son to occupy the position and is the first native son to occupy a similar position in the senate. Is a member of the K. P. lodge and the Elks, also a member of the Methodist Episcopal church. A republican in politics.

CHARLES B. KERN.—Senator from the eleventh district, which includes Clark and Warren counties, was born at Norwalk in Warren county, February 1, 1867. His parents, John and Miriam Black Kern, came from Ohio to Iowa in the year 1857 and settled in Linn township, Warren county, on the farm now owned and occupied by Senator Kern and family. He lived on the farm, spent his school days in the country district school, Indianola public schools and Simpson college. Married August 25, 1893, to Mary Frances Spring. They have four children, all of whom are living. He is actively engaged in farming and feeding. Represented his county in the thirty-seventh and thirty-eighth general assemblies. Was elected to the state senate from the Clark-Warren district in 1924. A republican in politics.

DAVID W. KIMBERLY.—Senator from Scott county, was born in Deadwood, S. D., August 6, 1878. When he was six years old his parents moved to West Liberty, Muscatine county. He has lived on the farm most of his life. He received his education at the West Liberty, Springdale high school and Bryant-Strattons business college of Chicago. He was married to Elsie King, of Chicago. He is a member of the Mystic Shrine, Knights Templar, Scottish Rites, Mohassan Grotto, Eastern Star, Elks, Owls, Odd Fellows and Turner society. Was elected representative in 1914 and re-elected in 1916, and to the senate in 1918, 1922 and 1926. A republican in politics.

WILLIAM H. KLEMM.—Senator from the forty-second district, composed of Winneshiek and Howard counties, was born in Franklin county, Ind., February 17, 1849. He came to Iowa with his parents in the spring of 1862 and located on a farm of 200 acres, which his father purchased from the government in 1857 for a dollar and a quarter per acre. He remained there until he was twenty-one years old. He was married to Mary Augusta Bolles in 1870. They have one daughter, Mrs. J. G. Parker, of Fayette, Iowa. He was postmaster during McKinley's term of office, and justice of peace in Lincoln township for thirty-two years. He was a member of the house of representatives during the twenty-fifth, twenty-sixth and twenty-seventh general assemblies and the extra session. Elected senator in 1926. Has been engaged in the lumber and coal business since 1873. A republican in politics.

OTTO F. LANGE.—Senator from the thirty-fifth district, composed of Dubuque county, was born February 16, 1869, in Dubuque, Iowa, and has always lived

there. He is the son of Robert W. and Otilie Lange. Robert W. Lange, Senator Lange's father, settled in Dubuque in 1854. Senator Lange became a commercial traveler at the age of eighteen and followed that occupation until 1907, when he became the general agent of the Royal Union Life Insurance company of Des Moines at Dubuque, which position he still holds. He was married to Lyde Brendel of Galena, Illinois, August 29, 1892. Has three children, Harvey Malcolm, Philo Brendel and Neva Hope Lange. His election as senator is his first venture in politics. He is a republican.

JOHN N. LANGFITT.—Senator from the sixteenth district, composed of Adair and Madison counties, was born in Scott county, Iowa, May 9, 1866. On his father's side he is of Scotch-Irish descent. His mother was of English descent. His early education was received in the rural schools. He also attended Wilton academy and Davenport business college. When twenty-one years of age he went to Adair county. Four years later he married Clara A. Martin, daughter of W. B. and Lucy E. Martin of Greenfield. Mrs. Langfitt died July 14, 1924. There are four surviving children, Harry M. of Chariton, Iowa; Bernice Louise of Des Moines; Clara Mildred and John N., Jr., students in college. He lived for several years in western Washington but returned to Adair county in 1898, purchasing the family homestead on which he still resides. In religion, a Presbyterian. He is a blue lodge and thirty-second degree Mason. He was representative from Adair county in the thirty-seventh and thirty-eighth general assemblies and was elected senator in 1924. In politics, a republican.

ARCH W. McFARLANE.—Senator from Black Hawk-Grundy district, was born in Waterloo, Iowa, April 14, 1885, educated in the public schools and was graduated from high school in 1904. Was married April 6, 1908, to Miss Elsie V. Hawkins. He is now engaged in the wholesale fuel business, with headquarters at Waterloo. Is a member of the Christ Episcopal church, being a vestryman of that church. Is a member of the Knights of Pythias, B. P. O. E., El-Kahir Shrine, and a supreme officer of the United Commercial Travelers. Elected a member of the Iowa house of representatives in 1914, re-elected in 1916-1918 and 1920. Was speaker pro tem of the thirty-seventh general assembly; speaker of the house of the thirty-eighth, thirty-eighth special and thirty-ninth general assemblies. In politics he is a republican.

WM. E. McLELAND.—Senator from the twenty-eighth district, was born in Van Buren county, Iowa, April 16, 1867. In 1869 he moved with his parents to Marshall county, Iowa, and has been a resident of that county ever since. He was educated in the public schools and in the Marshalltown high school. He was elected and served as county auditor from 1903 to 1907, and again in 1916 to 1919. Was married to Minnie M. Robinson January 25, 1889. They have four children, two boys and two girls. He is a farm owner and is engaged in general farming and breeding of registered Shorthorn cattle. Elected to the state senate in 1924. A republican in politics.

J. G. MERRITT.—Senator from Sac, Greene and Carroll counties, was born at Findlay, Ohio, September 29, 1870, moving with his parents to Glidden, Carroll county, March 17, 1880, and thence to a near-by farm where he made his home for forty years. He moved into Glidden six years ago, but continues to operate the home farm known as Maplehurst Farm. Was married January 19, 1898, to Laura B. Elwood, daughter of Dr. Thomas Elwood, first resident physician of Carroll county. He has been active in business affairs, particularly insurance, as well as farming. Was elected state secretary of the Farmers Cooperative Elevator Mutual Insurance association and is now serving his seventeenth year as secretary of the Farmers Mutual Fire and Lightning Insurance association of Carroll county. Has been on the board of the Glidden Farmers Elevator company since its organization in 1905, and for fifteen years its president. Is now president of the Farmers Grain Dealers association of Iowa, vice president of the Farmers National Grain Dealers association and president of the North Glidden electric line. Has served his local school district both as director and treasurer, was city councilman and since 1919 has been a member of the Carroll county board of education. Was vice president of the county farm bureau, director of

the Red Cross and for six years republican county chairman. Elected state representative in 1924 and state senator in 1926.

REDFIELD C. MILLS.—Senator from the seventeenth district, composed of Dallas, Guthrie and Audubon counties, was born January 22, 1891, in Redfield, Iowa. Married Ella Frances Shaw in Redfield, December 30, 1920. Has two sons, Clipper Eugene, born March 26, 1923, and Milton Loche, born July 30, 1925. Attended both the country and town schools. Has lived about equal portions of his life on farm and in town. He farmed three years in North Dakota. Graduated from the Kansas City Veterinary college in 1915. He started practice in Redfield, Iowa. On July 24, 1917, he entered the United States army as veterinarian and first lieutenant, serving in the army twenty-two and one-half months. Following discharge from service re-entered the practice in Redfield, Iowa, in which place he is still practicing. Has never before held a public office. He is a member of the Knights of Pythias, Sons of Veterans and American Legion. Has always attended the Methodist church. Elected state senator November, 1924. A republican.

JOHN M. RAMSEY.—Senator from the thirty-ninth district, composed of the counties of Butler and Bremer, was born at Clarksville, Iowa, his present home. He is a republican in politics. He was educated in the public schools, high school and private college. Early in life he learned the printer's trade and for thirty-five years, almost continuously, he has been connected with the Clarksville Star, of which he is at present editor and publisher. He was clerk for several years of his home town, assessor for ten years, and deputy county treasurer for one term. He was reared in the Presbyterian faith, and is of Scotch-Irish descent. He is a Canton Odd Fellow, thirty-two years has been a Knight of Pythias. He married Della Shafer, and they have two daughters, Georgia Edna, now Mrs. Gay Jackson, and Alice Lavon. Was elected state representative in 1920 and re-elected in 1922. Elected senator in 1924.

C. L. RIGBY.—Senator from the twenty-fourth district, composed of Cedar and Jones counties. Was born in Stanwood, Iowa, February 20, 1874. Received his early education in the Stanwood public schools. Attended Cornell college, from which he graduated in 1894. Member of the Sigma Nu fraternity. Immediately after graduation started farming and is still engaged in that occupation. Married Jennie Davis Billings, to which union was born two children, Edward and Isabel. Has been actively engaged in banking for about twenty-five years, and has been president of the Union Trust and Savings bank at Stanwood for the past eighteen years. Is a trustee of Cornell college, and a member of the Masonic and Knights of Pythias lodges. Elected senator in 1924. Republican in politics.

H. GUY ROBERTS.—Senator from Ringgold county, was born of American parents in Liberty township, Ringgold county, April 13, 1878. He attended the public schools until he was twelve years old; he attended Humeston Normal college for two months when he was called home by the death of his mother. Later he attended Highland Park Normal college at Des Moines for six weeks, but returned home on account of sickness. He was married September 18, 1902, at Grand Island, Nebraska, to Minnie E. McDonald. He held various township offices before his election to the thirty-sixth and thirty-seventh general assemblies as a representative from Ringgold county. He is a member of the Methodist church and a republican in politics. He is a farmer by occupation. He was elected to the senate in 1924 from the fifth senatorial district, composed of Decatur, Ringgold and Union counties.

J. O. SHAFF.—Senator from the twenty-second district, Clinton county. Born January 6, 1885, at Shaffton, Iowa; graduate of Iowa State college and University of Wisconsin; married Gladys Melick, 1908, since deceased; married Evelyn Lillie Purcell July, 1921; member of the house in thirty-seventh general assembly; member of the senate in fortieth, fortieth extra and forty-first sessions. Is engaged in farming and the dairy business, specializing in Holstein cattle; operates grain elevators at Shaffton, Princeton and McCausland. President Citizens Savings bank, Low Moor, Iowa, and director City National bank, Clinton, Iowa. Actively interested in republican politics for the past twelve years.

FRANK SHANE.—Senator from the thirteenth district; born May 16, 1875, in Mahaska county, Iowa. Graduated from the Letts high school in 1892, attended Iowa Wesleyan college, Mt. Pleasant, and College of Physicians and Surgeons, Keokuk; taught school in Appanoose, Van Buren and Lee counties. Started in the retail drug business at Stockport in 1900; moved to Eldon in 1902, where he owned and operated a drug store until 1912. During his residence in Eldon he served as a member of the school board, as justice of the peace and as mayor, and was elected representative from Wapello county in the thirty-fourth general assembly. He also served as president of the Iowa Pharmaceutical association. Moved to Ottumwa in 1913 and engaged in the insurance business. Is vice president of the Royal Union Life Insurance company of Des Moines, Iowa. Served as county chairman of the Wapello county republican central committee two terms. Elected state senator in 1922 and re-elected in 1926. Is a member of the Masonic and Knights of Pythias fraternities. Also a member of the Rotary club and Wapello club. Married to Gail Walker of Chariton, Iowa, in 1899. Two children, George W. and Elise. A republican in politics.

A. J. SHINN.—Senator from the thirty-fourth district, composed of Harrison, Crawford and Monona counties; was born in Pottawattamie county, Iowa, November 7, 1866. In February, 1880, he moved with his parents to a farm in Harrison county, in which county he has since resided. In 1889 he married Margaret Whiteside and to them were born two daughters, Ada and Edith. He received his education in the rural schools. Has been engaged in farming for many years. In 1901 he was elected sheriff of Harrison county, serving two terms. Also served as trustee a number of terms. Elected to the senate in 1922. He is a Mason. A republican in politics.

LARS JOHAN SKROMME.—Senator from the thirty-first district which includes Boone and Story counties. Residence, Roland. He was born in Norway in 1879. He immigrated to the United States in 1885 with his parents, settling on a farm near Roland, Story county, Iowa. He received his early education in a one-room country school, attending school about three months during the winter and working on the farm the balance of the year. He studied at Highland Park college, now Des Moines University, Des Moines, Iowa, Red Wing Seminary, Red Wing, Minnesota, and Northwestern University, Evanston, Illinois. He has served as pastor of the Lutheran church at Eagle Grove, Iowa, and Pontiac, Illinois. He has been at different times engaged in the real estate business at Clarion, Iowa, and Thief River Falls, Minnesota. Immediately following the entry of the United States into the World War he enlisted as a private in the Iowa National Guard and was later mustered into federal service. After the armistice he received honorable discharge, having attained the rank of first lieutenant of the infantry. Since the war he has been engaged in farm operations and in the seed business at Roland, where he organized the Skromme Seed Company of which he is now president. Elected to the senate in 1924. Republican.

GEORGE F. SLEMMONS.—Senator from the thirty-third district, including Buchanan and Delaware counties. He was born on a farm in that county on August 17, 1875. Received his education in the rural and graded schools of the county, and at Lenox college, Hopkinton, Iowa. He has spent his entire life on a farm. Was married on June 1, 1904, to Miss Mabel L. Thompson of Buchanan county. To them were born two children, John W. and Ruth Gertrude. Has held office of township trustee, assessor, bank director and numerous other offices. Served on local school board twenty-five years. Member of Odd Fellows, Masonic and M. W. A. lodges. Presbyterian in religion. Republican in politics. Elected representative in 1920. Re-elected in 1922. Elected senator in 1924.

F. C. STANLEY.—Senator from the fourteenth district, consisting of Mahaska county, was born November 26, 1881, on a small farm near Ackworth, Warren county, Iowa. Moved to Indianola in 1890. Attended the district school. Graduated from Indianola high school in 1899. Interested in general stock farming three or four years. Graduated from Simpson college in 1907 with a degree of B.S. A partner in the Indianola Herald. Read law at odd times with O. C.

Brown of Indianola. Attended the University of Wisconsin, 1909-1910. Head of the department of chemistry, Penn college, from 1910 until the present time. During the year 1916-1917, was engaged in the financial interest of the college. Spent the year 1913-1914 in Europe on leave of absence, specializing in chemistry at the University of Berlin, Berlin, Germany. Traveled extensively through Europe, Egypt, Palestine and Turkey. Was married July 27, 1915, to Ada C. Whitney and has four daughters, Isabel, Kathryn, Margaret and Barbara. Was elected senator in 1924. Republican in politics.

BERTHEL M. STODDARD.—Senator from the thirty-second district, consisting of Woodbury county, was born at Mazonk, Ill., January 21, 1871. Graduated from Illinois college, Jacksonville, Ill., in 1891. Engaged in the grain business at Toluca, Ill., for seven years, moving to Sloan, Iowa, in 1902. He was married in 1897 to Wilhelmina E. Simater. They have a son, Bela M., and a daughter, Jane M. He has been a member of the school board for twenty-five years, a member of the county board of supervisors, drainage trustee, chairman of the local board for Woodbury county, county chairman for the Y. M. C. A. and Red Cross drives, the United War Service fund, and the third and fourth liberty loan campaigns. With his son he operates grain elevators at Sloan and Owego, Iowa. They are also engaged in farming and stock raising. He was elected in 1918 to fill the unexpired term of Senator C. F. Lytle, resigned. He was re-elected in 1920 for the full term and again in 1924. He has always been a republican.

RALPH U. THOMPSON.—Senator from the twentieth senatorial district, composed of Muscatine and Louisa counties, was born October 29, 1878, on a farm in Louisa county, Iowa. At the age of ten years, his parents moved to Muscatine, Muscatine county, Iowa. He attended rural school in Louisa county and grade and high school in Muscatine. Was graduated from the college of law at the University of Iowa in 1903. In June of that year he opened a law office, in partnership with his brother, Herbert G. Thompson, in Muscatine, where he is still engaged in practice of law. Was married to Gertrude M. Carter on June 9, 1902. In 1907 acted as assistant city attorney of the city of Muscatine, and as assistant county attorney for two successive terms. In 1917 was elected city attorney of Muscatine and was re-elected for a second term. Received the nomination on the democratic ticket as a candidate for congress in the second congressional district in 1924. At a special election, held on March 18, 1927, he was nominated by petition on the progressive independent ticket and was elected state senator to fill the unexpired term of the late Samuel E. Wilson of Louisa county.

CLYDE H. TOPPING.—Senator from ninth district, Des Moines county, was born on a ranch near Utica, Ness county, Kansas, January 8, 1884. His parents returned to Van Buren county, Iowa, in 1888, and then moved to Burlington in 1896. Attended grammar and high school there and went to the State University of Iowa in 1903. Left the university in 1906 and with his father operated a ranch near Regina, Saskatchewan, Canada, in connection with a colonization project of theirs. Was married in 1908 to Miss Helen Welsh Young of Burlington, Iowa, and they have three children, Alice Hamilton, Eugenia Young, and Clyde H., Jr. After the disposal of the Canadian ranch he entered the employ of the Canadian Pacific Railway, and was connected with the sales organization of the land department of that railway at Calgary, Alberta, for ten years, leaving the Canadian Pacific Railway in 1921 to again engage in the real estate business with his father at Burlington, Iowa. He was elected to the Iowa senate in 1926. Republican member from Des Moines county. He is a member of the Congregational church.

OSCAR ULSTAD.—Senator from Hamilton, Hardin and Wright counties, was born at Leland, Illinois, October 30, 1867. At the age of five years he moved with his parents to Lee county, Illinois, where he resided until twenty years of age. He then moved to Wright county, Iowa, where he has since resided. Received his education in the rural schools of Illinois. Was engaged in the mercantile business at Holmes, Iowa, for fifteen years, retiring in 1913. Has lived on a farm adjoining Holmes since that time. Was postmaster at Holmes for seventeen years, township trustee four years, township clerk two years and was president of the school board. Is married and has five children. Elected represen-

tative in 1916, 1918, 1920, 1922 and 1924. Elected senator in 1926. Speaker pro tempore of the forty-first general assembly. Chairman of the republican central committee of Wright county. A republican in politics.

DENVER L. WILSON.—Senator from the seventh district, was born at Clarington, Ohio, 58 years ago. His parents both died when he was a mere child. When he was fourteen years old he went to Nebraska and worked on a farm until he was twenty, when he entered school at the old western normal at Shenandoah, Iowa. From then until he was thirty he alternately went to school and taught until he completed his law course at the state university of Nebraska. He entered the practice of law at Shenandoah in 1901, where he has continued to reside. He was married to Miss Dora Dunbar in 1897. To this union two children have been born, Ruth and Ivan. Was never a candidate for office until his candidacy and election as senator in 1926, although he has always taken an active interest in politics. He is a republican.

GEO. A. WILSON.—Senator from the thirtieth district, Polk county, Iowa. Born on a farm in Adair county. Youngest son of James H. Wilson and Martha G. Wilson. Married Mildred Zehner, December 8, 1922. Graduated from Menlo high school, attended college at Grinnell, graduate of the law school of the State University of Iowa in 1907. Began practicing law immediately in the city of Des Moines. Was elected county attorney for one term. Served as judge of the district court of Polk county, Iowa, for a period of over two years, resigning from this position to again enter the practice of law. Republican in politics.

SAMUEL F. WILSON.—Elected state senator November 2, 1926, from the twentieth district, composed of Muscatine and Louisa counties, passed away at his home near Morning Sun, Iowa, February 21, 1927. He was able to serve but a few days, being compelled to return to his home because of illness. He was born September 2, 1869, on the homestead which his grandfather procured from the government in 1839. He lived near Morning Sun all of his life, having purchased a part of the homestead in 1902, on which farm he resided at the time of his death. On March 4, 1897, he was united in marriage to Almina Elliott of Morning Sun, who survives him. Two children were born to this union, Harold E. Wilson, now an attorney at Muscatine, and Samuel Kenneth Wilson, residing on the home farm. He was active in public affairs, was for twenty-five years an elder in the United Presbyterian church, and served as township trustee, county supervisor, president of the board of education of the Morning Sun consolidated schools and as an organizer of the farm bureau movement in Louisa county. A republican in politics.

BIOGRAPHIES OF STATE REPRESENTATIVES

JOHN H. AIKEN.—Representative from Ida county, was born at Iowa City, March 27, 1875. He was taken by his parents, Benjamin Franklin Aiken and Patience (Williams) Aiken, to Ida county in 1876, where he has since resided. In October, 1903, he was married to Henrietta Hass, of Holstein, Iowa. Mr. and Mrs. Aiken have three daughters, Patience Louise, Thelma Norine and Virginia Helen. Mr. Aiken is a republican in politics and was elected representative in 1920. Re-elected in 1922, 1924 and 1926.

LOUIS L. AKIN.—Representative from Carroll county, was born in that county, November 29, 1890; has resided on the farm of his nativity nearly all his life. Received his education in the rural schools of Carroll county, graduated from the Glidden high school in 1909; entered the State University of Iowa the same autumn, where he remained for about three months. He left the state university and enrolled at Drake University of Des Moines, Iowa, in which college he spent about five years in the liberal arts and Bible departments. Was married to Clara M. Olson of Goldfield, Iowa, November 20, 1912. Four sons were born, three of whom are now living. Besides having been an active farmer for thirteen years, he has also been a minister, having been so recognized by the Christian church in the spring of 1910. He later became state editor for the state organ of that church. Has been an active member and officer of the Farmers Cooperative

association, Farmers Union, and the Farm Bureau, and is now a member of the school board and of five Masonic fraternity bodies. Elected representative in 1926. Republican in politics.

BYRON G. ALLEN.—Representative from Pocahontas county, seventy-seventh district, was born at Laurens, Iowa, September 13, 1901. He is the son of ex-Senator Joseph H. Allen, who served the fiftieth senatorial district from the thirty-second to the thirty-seventh general assemblies, and is the nephew of Senator F. C. Gilchrist, who now represents the same district. Educated in the public schools of Pocahontas and graduated from West high school, Des Moines, and Pocahontas high school in 1919. Attended the State University of Iowa for one term and was a student in the agricultural economics department at Iowa State college from 1920 to 1924. Upon leaving college he returned to Pocahontas and engaged in farm management work. On December 18, 1926, he married Miss Elsa Erickson of Laurens, Iowa, whom he had met in college. A republican in politics but was elected to the forty-second general assembly as an independent candidate.

C. C. ANDERSON.—Representative from Montgomery county, was born in Sweden, June 8, 1873. Received his early education in the rural schools of that country. Came to the United States in 1890 and worked as a farm laborer in Mills county. Was naturalized and cast his first vote for president in 1896. In 1901 he bought a farm in Montgomery county, on which he is still residing. He was married to Miss Mary Jones, August 25, 1897. His wife lost her life in an automobile accident April 20, 1914. He has one son and four daughters. Served on township board eight years. Member of the M. E. church and Masonic lodge. Elected representative in 1924. Re-elected in 1926. Republican in politics.

J. PARK BLAIR.—Representative from Buena Vista county, was born March 17, 1864, at Newport, Pennsylvania. When he was a year old the family moved to the Shenandoah valley, West Virginia, and when six years old to Bedford, Indiana. Until he was twenty-one he lived near Bedford, obtaining his education in the county schools and at the southern Indiana Normal school at Mitchell. He taught school two years. Moving to Arcola, Douglas county, Illinois, he was married to Clara Belle Louthen. Four children were born of this union, one dying at the age of seven years. For fourteen years he engaged in farming in Illinois, moving to Storm Lake in 1901, where he purchased a farm of 320 acres, selling it a year later. For fifteen years he was engaged in buying and shipping live stock and in the past twelve years has been operating his eighty-acre farm adjoining the city of Storm Lake. Has served on the board of supervisors of Buena Vista county, has been township trustee, school director, and city councilman of Storm Lake. Was elected member of the legislature in 1926.

S. A. BARNES.—Representative from Wright county, born in Kendall county, Illinois, June 22, 1877. Moved to Minor, S. D., in 1882, living upon the farm, going to school in the winter and tilling the soil in the summer. Educated in the public school and high school of Howard, S. D. Came to Iowa in 1897. He worked in his father's printing office, learning the printer's trade. In 1900 was appointed to a government position at Washington, D. C., through the courtesy of Speaker David B. Henderson, holding this position four years. In 1905 was elected cashier of the Security Savings bank at Eagle Grove, Iowa, resigning that position May 18, 1925, and retiring from the banking business. He received the republican nomination for state representative June 7, 1926, and was elected the following November. He is a bachelor. Republican in politics.

J. C. BAUER.—Representative from Washington county, was born in Germany, April 19, 1868. Came to Iowa in 1885, locating in Washington county. Attended the rural schools and also Elliott's Business college at Burlington. Has been actively engaged in farming since that time. Was married in 1892 to Victorine Davis. They had five children, four of whom are living. Has held the various township offices. A member of the Methodist church, also a Knight of Pythias. Elected to the legislature in 1924, re-elected in 1926. Republican in politics.

H. S. BERRY.—Representative from Monroe county, was born on a farm in Wapello county, Iowa, July 22, 1857, moving with his parents to Monroe county in 1865. Received his education in the country schools; taught school four years; served as member of the board of supervisors six years; served as mayor of the city of Albia eight years. Is married and has three children. His occupation is that of a farmer and live stock dealer. Elected representative in 1920, re-elected in 1922, 1924 and 1926. A republican in politics.

JOHN M. BIXLER.—Representative from Adams county, was born on a farm in that county December 23, 1867, the son of John and Savilla Bixler. His parents were pioneer residents of Adams county, settling there in 1854. Attended the rural schools and later the Western Normal college at Shenandoah, Iowa. Graduated from Highland Park college, now known as the Des Moines University, in 1891. Was elected county superintendent of schools in Adams county in 1892, serving two terms. Was journal clerk in the house of representatives in the 26th and 26th extra sessions. Married Miss Fannie L. Day, March 13, 1892. They have six children, Fern, Marjorie, Mary, Carl, Neal and Blanche. At present engaged in general farming. Member of the Masonic lodge and of a community church. Republican in politics.

AARON VALE BLACKFORD.—Representative from Van Buren county, born on a farm near Hillsboro, Iowa, December 18, 1871. His parents, natives of Pennsylvania, came to Iowa in the early '60s and settled in Van Buren county. His father, John W. Blackford, was a member of the thirty-fifth general assembly representing Henry county. He was graduated from Iowa Wesleyan college in 1897, and is a member of the Beta Theta Pi fraternity. After leaving college, he taught school for a few years, then entered the hardware, implement and automobile business at Bonaparte, Iowa, in which he is still engaged. He is also engaged in farming on the stock-partnership plan, and is vice president of the Bonaparte State bank. For a number of years he has served on the Bonaparte school board, is active in the Methodist church, of which he is a member, is a thirty-second degree Mason, a Knight Templar, a member of the Mystic Shrine and the Order of the Eastern Star. A republican in politics. Mr. Blackford has one son, Kenneth.

FRED R. BLYTHE.—Representative from Iowa county, was born in 1890 of Scotch-Irish parentage, on the farm he now operates. Graduated from the University of Iowa 1913, and Columbia Law school, 1916. Admitted to Illinois bar 1916, and practiced law a short time in Chicago. Married Bertha von Schrader of Jackson county, Iowa, 1916, and has three children. Member of Presbyterian church and Masonic Order. Elected to the legislature in 1924, reelected in 1926. A republican in politics.

R. M. BUCHMILLER.—Representative from Greene county. Born on a farm in Greene county, Iowa, January 12, 1880. Of American parentage. He lived on this farm until 21 years of age. Attended the rural school. On January 30th, 1901, was married to Miss Sadie Downing. Continued farming until the present time. In 1911 was elected a member of the school board and in 1912 elected member of board of trustees, serving two terms. In 1920 was chosen president of the local shipping association, serving five years. In 1924, elected president of county farm bureau, serving two years. Republican in politics.

C. C. R. BUSH.—Representative from Cherokee county, was born in Sandy Creek, N. Y., September 30, 1882. In 1884 he moved with his parents to a farm near Washta, Cherokee county, Iowa, which farm he now owns and operates. He received his early education in a rural school, graduated from the Washta high school in 1903, taught school and farmed. Graduated from Iowa State college in the department of animal husbandry in 1909; worked for the agricultural extension department from September 1909 until September 1910, also during the winter months of 1910-11 and 1911-12. Has been continuously a member of his local school board or secretary since 1912. Helped organize the Cherokee county farm bureau and was vice president of that organization for several years. Member of the Unitarian church and Masonic and Eastern Star

orders. Married Jessie B. Fogleman of Washta, March 20, 1912. Has two sons: Kenneth L. and Donald M. Was elected representative in 1926 on the democratic ticket.

L. V. CARTER.—Representative from Hardin county, was born on a farm near New Providence, Iowa, January 30, 1879. He was educated in the public schools and in New Providence academy, and was graduated from Penn college in 1904. He was married to Myra L. Hadley in 1905. They have three children—James, John and Martha. He taught school in New Providence and Oskaloosa for a few years. He has been engaged in farming and live stock feeding since 1907 near Lawn Hill, Iowa. He was director and secretary of the Lawn Hill Lumber company for twelve years; a township trustee for many years; has been a member of the New Providence school board continuously since 1908; was a member of the Hardin county board of education four years; was president of the Hardin county farm bureau two years; and for many years has been a member of the board of trustees of Penn college. Is a member of Friends church and of the Masonic order. Elected to the legislature in 1920, reelected in 1922, 1924 and 1926. Chosen speaker of the house of representatives of the forty-second general assembly. Republican in politics.

CLYDE B. CHARLTON.—Representative from Polk county, Iowa, was born on a farm in Pocahontas county, January 10, 1899. He graduated from high school at Rolfe, Iowa, and was graduated from the colleges of Liberal Arts and law at the University of Iowa in 1923. He has engaged in the practice of law in Des Moines since 1923. Republican in politics.

GEORGE W. CHRISTOPHEL.—Representative from the seventy-second district, Bremer county, Iowa, was born December 7, 1881, in Pilot township, Kankakee county Illinois. He attended school in that county and later taught in the school from 1902 to 1905. He was married to Miss Edith Wehling of Reddick, Illinois, on January 23, 1906, when he moved to Iowa on a farm near Bremer, Bremer county. Has four children, Floyd, Clarence, Mildred and Luella. In 1913 he moved to a farm two miles northwest of Waverly. Elected secretary of the Bremer Creamery company for two years; made president of the Bremer county farm bureau two years and vice president two years. Elected twice to the Iowa federation. Awarded a gold medal January 13, 1927 in master farmer's contest. Chosen state representative in the fall of 1924 and reelected in 1926. A republican in politics.

C. G. COLE.—Representative from Delaware county, was born on a farm near South Owego, Tioga county, N. Y., October 4, 1890. Attended public school at Greeley and Dr. Holbrook's school at Ossining, N. Y. Graduated from Wesleyan University at Middletown, Conn., June, 1916. Enlisted in the navy and was aboard the U. S. S. *Aurora*. Returned to Greeley where he is actively interested in Delaware county land. Is president of Delaware Savings bank, a member of the board of directors of Security Savings bank at Greeley, and treasurer of Delaware county farm bureau. A republican in politics.

DR. E. J. COLE.—Representative from Harrison county, was born in Harrison county, January 24, 1865. Attended the public schools in Woodbine, Iowa State college at Ames and Rush Medical college, Chicago, where he graduated in medicine in 1889. Has practiced his profession at Woodbine, since that date. He is interested in farming and the banking business and is president of the First National and the Peoples Savings banks of Woodbine. In June, 1891, he was married to Maude Allen. They have four children, a son and three daughters. He is a Mason and a Knight of Pythias. A democrat in politics.

HARRY F. COPELAND.—Representative from Dallas county, was born on a farm near Chenoa, McLean county, Illinois. He attended country schools in Illinois; moved to Waukegan, Dallas county, Iowa in 1894. Was married to Abbie E. Jones, March 24, 1904, who died January 6, 1926. They had two children, Wilma A. and Ralph C. Has been actively engaged in farming and feeding stock since moving to Iowa. Held office of township trustee for three years and was member

of county board of supervisors for six years, of which he was chairman three years. Elected February 7, 1927 to the house of representatives to fill vacancy caused by the death of D. H. Miller. A democrat in politics.

COR CRAIG.—Representative from Warren county, was born at New Athens, Ohio, in 1858. Came to Iowa in 1864. Was a farm hand for five years, then bought and operated a farm. In 1900, married Anna E. Kitchell. Has one daughter and three sons. Served two terms as county supervisor. Member of Presbyterian church. Republican in politics.

R. B. CRONE.—Representative from Emmet county, born in 1871 in Cedar county, died March 30th, 1927, in a Des Moines hospital, having been taken ill the previous evening. Funeral services were held in the house chamber the morning of April 1. Representative Crone's early education was secured in the rural schools in Tama county. He was graduated from the Dysart high school and the State University of Iowa. After his graduation from the state university he was superintendent of schools of Churdan, Fonda, Tipton, Washington and Fort Dodge. In 1912 he was elected president of Hastings college, Hastings, Nebraska. He resigned this position in 1920 and after twenty-five years in educational work returned to Iowa to take possession of his farms in Emmet county. He was president of the Emmet county farm bureau three years. Was a member of the Presbyterian church and of the Illinois branch of the sons of the American Revolution. His family consisted of a wife and three children.

WILL H. CROZIER.—Representative from Mahaska county, was born on a farm in the county he now represents, December 18, 1870. Received his early education in the rural school and after finishing high school in Oskaloosa, completed a course in Highland Park college, Des Moines, Iowa. Has been engaged in farming and stock raising continuously ever since. Has held a number of offices in his township and served on his local school board twenty-six years. Was married to Lillie B. Zaring of Fremont, Iowa in 1898. They have two sons, Ralph W. and Glen A. He is a member of the Presbyterian church and a republican in politics.

R. B. ECKLES.—Representative from Butler county, was born on a farm in Marshall county, Iowa, August 6, 1876. He was educated in the rural schools, and graduated from the Iowa State college in 1896. He was married to Ena M. Burnham in 1899. They have three children, Lester, Gordon and Dotha. He taught dairying and animal husbandry for two years at Doyleston, Pennsylvania. Engaged in farming and livestock feeding since 1900 near Aplington, Iowa. Justice of the peace for many years, a member of the Aplington consolidated school board for twelve years, being president of the board at this time. A member of the Presbyterian church. Elected representative in 1924 and re-elected in 1926. A republican in politics.

JOHN EDEN.—Representative from Clinton county, was born December 25, 1870, on a farm in Clinton county. He lived on a farm continuously until 1921, when he moved to Calamus, his present home. Served as road boss for two years, president of school board two years, director of a rural school, three years, president of Red Cross five years, president of Farmers Elevator company four years, county supervisor six years, and town councilman. Elected to the legislature in 1924 and reelected in 1926. Received his education in the rural schools. On October 3, 1895, married Agnes B. Kuebler, to which union were born three sons, Lester J., Richard J., and Bernard William. Mr. Eden is a Thirty-second degree Mason, a member of the Modern Brotherhood of America, the Modern Woodmen of America and the M. E. Church. He is a republican in politics.

GEORGE W. EDGE.—Representative from Jasper county, was born on an old soldier's claim in Saunders county, Nebraska, March 27, 1872. Has resided in Iowa since 1877 and in Jasper county since 1883, owning and operating a quarter section of land in that county. Was married September 1, 1897, to Anna Friend. They have two children, Margaret, who is married, and Everett, who is still at home on the farm. His education was procured in the rural schools and in the Hazel Dell academy at Newton. Was in the Iowa National Guard five years, discharged in 1895, with the rank of sergeant. Belongs to the Modern Woodmen

of America, Subordinate Grange, Jasper County Pomona Grange, Benevolent and Protective Order of Elks and Independent Order of Odd Fellows, in which latter order he has been department aide to the department commander of the patriarch militant branch with the rank of major. A member of the Sons of the Veterans and of the Methodist church. Politically a republican. Elected representative in 1922 serving in the fortieth general assembly and the extra session. Re-elected in 1924 and in 1926.

ELMORE A. ELLIOTT.—One of the representatives from Polk county, was born on a farm near Louisville, Kentucky, and spent the early years of his life farming. Worked his way through school, entering Westfield college, Westfield, Ill., at the age of 23 where he spent two years, later entering old Western college at Toledo, Iowa, where he finished his education. Married Lola Shepherd of Des Moines. Elected a member of the city council of Des Moines in 1918, reelected in 1920, serving both terms as finance commissioner. With state board of health one year. Is a minister in the Congregational church. A member of the Masonic order, the I. O. O. F., K. P., L. O. O. M. and Hapac Grotto. Elected in 1924 and reelected in 1926. A republican in politics.

JAMES D. FLEMING.—Representative from Crawford county, Iowa, was born September 26, 1884, of Scotch parentage. His entire life has been spent in Stockholm township, Crawford county, Iowa, where he now owns and operates a two hundred-acre farm. He received his early education in the rural schools, attended and graduated from the Denison Normal college in 1907. He taught school for three years and has been actively engaged in farming since then. In August, 1913, he was married to Lillie I. Carlson and has three children, Ruth Mae, Charlotte Marie and Paul James. The family are members of the Presbyterian church at Denison, Iowa. Mr. Fleming has taken an active part in matters of public interest in his home community. He has been assessor and road superintendent for a number of years. He is now a member of the school board and president of the Farmers Elevator at Deloit. He was president of Crawford County Farm Bureau for two years. Elected state representative in 1924 and 1926. In politics he is a republican.

L. B. FORSLING.—Representative from Woodbury county, was born in Sioux City, March 23, 1890. Attended grade and high school in Sioux City, graduated in law from Cumberland university; general practice in law in Sioux City since 1915. Police judge of Sioux City, 1918. Married Lillian Nash, February 12, 1914. Elected representative, 1920; reelected 1922, 1924 and 1926. Republican in politics.

WM. T. GILMORE.—Representative from Cedar county, was born in Bellefontaine, Ohio. He was graduated from Iowa State college. Taught country school for two terms; afterward engaged in the clothing business for some years. Is now connected with the Cedar county state bank as vice president. Is a member of the Knights of Pythias, Consistory, Mystic Shrine, State Historical society and the farm bureau. Served on the city council for five years and was an alternate to the republican national convention in 1920. Elected representative in 1920, reelected in 1922 and in 1926. Republican in politics.

H. M. GREENE.—Representative from Pottawattamie county, was born on a farm near Avoca, Iowa, September 6, 1882. He attended rural school and Avoca high school; graduated from the law department of the State University of Iowa in 1906. He was admitted to the bar the same year but returned to farming, at which he is engaged at the present time. He enlisted as a private in L company, 168th infantry, Rainbow division, and was later made a sergeant. He was twice wounded. He is a charter member and first commander of Fred Funston Post, American Legion at Avoca, Iowa. He is a Mason, a Shriner, and in politics a republican.

EDMUND A. GRIMWOOD.—Representative from Jones county, was born on a farm in Allamakee county, on December 8, 1863, of English parents. Secured only those advantages which come through the common schools. Engaged in the drug business at Oxford Junction, Iowa, in 1887, after three years of

apprenticeship at Independence, Iowa. After thirty-three years in this business, disposed of same on July 1, 1920, and was elected to the house in November of that year. Was reelected in 1922, 1924 and 1926.

DAVID M. GRISWOLD.—Representative from Madison county, was born in Marion county, Ohio, September 5, 1863. Came to Madison county in 1866 where he has resided since, excepting ten years during which time he has served as secretary of the Hawkeye Telephone company. He attended the public schools of the state and taught in the public schools for several years. He has served in all of the different township offices and served as clerk of the district court for eight years. Is now engaged in farming. Is a director of the Citizens National Bank of Winterset. Married Lulu E. Piatt of Madison county on March 11, 1891. To this union a son and daughter have been born. A member of the Knights of Pythias, a Republican in politics.

J. H. HAGER.—Representative from Allamakee county, was born in that county, August 30, 1871. Received his education in the rural schools and at the Breckenridge Preparatory and Business institute of Decorah, Iowa. Was quartermaster sergeant, company I, 49 Iowa Vol. infantry, during the Spanish-American war. In 1895, he engaged in the farm implement business at Waukon, and in 1908 added the Buick line of cars and is continuing in that business at the present time. Was married June 14, 1905, to Grace Falby, formerly of Burlington, Vermont. Member of the Presbyterian church, Shrine consistory and K. P. lodge, a charter member of the Kiwanis club and served three years as president of the chamber of commerce. Elected representative in 1924 and 1926. Republican in politics.

LENUS HAGGLUND.—Representative from Page county, Iowa, was born in Sweden, May 11, 1864. He came to Illinois, Henry county, with his parents, August, 1867. Then moved with his parents in the spring of 1876 to a farm near Essex, Page county, Iowa. He has always lived on a farm since coming to the United States and the farm on which he is now living has been owned and occupied by him for thirty-three years. Attended the rural schools and one winter attended the Western Normal college at Shenandoah. Has always taken an active part in church, schools and public affairs. Has served as township trustee, school director, president of the school board, school secretary and treasurer, member of the county board of education, president of the Page county farm bureau and also treasurer of same. Was married to Alice Seablom, March 19, 1891. To this union five children were born, four sons and one daughter. All living except one, who was killed in an accident on the harvest field August, 1919. He is a member of the Presbyterian church. Elected representative in 1926. Republican in politics.

JOHN F. HALE.—Representative from Howard county, was born on a farm near Le Roy, Minnesota, June 27, 1871. He lived in Minnesota until the year 1904, then moved to a farm in Howard county, Iowa, and has lived in Howard county since that time. Received his education in the common schools, also the high school at Spring Valley, Minnesota. Was township trustee from 1905 until 1917, at which time he was elected a member of the board of supervisors of Howard county, serving nine years, eight years as chairman. Was elected representative in 1926. Republican in politics.

ROY HANEY.—Representative from Mills county, was born July 28, 1878, in the same county he represents. Was educated in the rural schools in his county, later attended business college, was vice president of the Glenwood Granite Works, director of the Mills County Building and Loan Association and for the past sixteen years has been engaged in the real estate and exchange business. Treasurer of the board of education and mayor of the city of Glenwood. This position he resigned after being elected as a member of the forty-first general assembly. He was reelected to the forty-second general assembly. Was married January 16, 1907, to Pearl Mintle, Glenwood. Member of the M. E. church, is a Mason, O. E. S. and Odd Fellow; also a member of the chamber of commerce of Glenwood. A republican in politics.

JOHN T. HANSEN.—Representative from Scott county, was born in the city of Davenport, Iowa, November 28, 1858. He attended the rural schools and afterwards received some private instruction. Learned the blacksmith trade, but went to farming when he became of age. Was married March 12, 1887, to Emma Harst of Scott county, who died October 6, 1897. There were born to them four children, two boys and two girls. Both boys are World War veterans. One served with the 88th division in France. Has served on the board of education of Sheridan township, one term as justice of the peace and as vice president of the Scott county farm bureau. A member of the Iowa farm bureau federation. Served in the thirty-seventh, thirty-eighth, fortieth, forty-first and forty-second general assemblies. A member of the Woodmen of the World. A republican in politics.

HENRY N. HANSON.—Representative from Winnebago county, was born on a farm in Webster county, Iowa, September 3, 1876. He received his education in the rural schools of his county, in Luther Academy at Bode, Humboldt county, Iowa, and at the Humboldt college, Humboldt, Iowa. He engaged in the general merchandise business with his father in 1893 until moving to North Dakota in the fall of 1902, filing on a homestead on which he lived and proved up in 1909. He then returned to Iowa and settled on a farm in Winnebago county. He served as a member of the board of supervisors, resigning to better look after his duties on the farm. Since 1914 he has acted as auditor of the co-operative elevator and creamery association at Leland, secretary of the school board, and has held other public offices in his township. In the fall of 1924 was elected to the legislature and re-elected in 1926. Is a republican in politics.

F. M. HARRISON.—Representative from Clarke county, was born on a farm in Clarke county, his father having settled on the old homestead in 1856, on which farm his mother still resides. He attended the public schools, also Simpson and Humboldt colleges, and later taught in the public schools of Clarke county. In June, 1916, enlisted in Company B, 3rd Iowa Infantry at Camp Dodge, Iowa, and was sent to Brownsville, Texas, where he was stationed from July 24, 1916, to February 1, 1917. Discharged at Fort Des Moines, February 20, 1917. Re-enlisted in Co. B, 3rd Iowa Infantry, July 16, 1917, at Machinery hall, Fair Grounds, Des Moines, this organization later became the 168th Infantry, 42nd division, known as the Rainbow division. Served eighteen months overseas, returned to the United States April 25, 1919, was discharged at Camp Dodge, May 16, 1919. Returned to farming. Was first commander of Isaac Davis post, No. 69, at Osceola. In 1920 was elected clerk of the district court, in which capacity he served four years. Married Violet W. Cornell, October 18, 1921. Elected representative from the fifteenth district November 4, 1924, was a member of the forty-first general assembly, was reelected in 1926. A member of the Osceola M. E. church. A member of the Masonic order. A republican in politics.

H. C. HATTENDORF.—Representative from Osceola county, was born in Lake county, Indiana. He received his education in the parochial and public schools. Learned the carpenter trade and worked at it for a number of years. He has served as township clerk and as secretary of the school board. He was a member of the county board of supervisors for three terms and was elected twice chairman of the board and for two years he has been township assessor. He married Louisa Glade in 1892. He has been engaged in farming and stock raising ever since. He was elected representative in 1922, reelected in 1924 and 1926. A life long republican.

J. M. HEALD.—Representative from Chickasaw county, was born at Bradford, Chickasaw county, Iowa, January 26, 1861. Educated at Bradford academy and State Teachers college. Taught in the public schools of Chickasaw county for several years. Married to Alice R. Green of Winchester, Illinois, in 1886. Has engaged in farming for a large part of his life. Has always been interested in and connected with public affairs. A republican in politics.

G. E. HELD.—Representative from Plymouth county. Native of Iowa and born in Hungerford township where he now resides. Received his education in the rural schools and completed a normal course in Le Mars normal school in 1897. Is now actively engaged in farming near Hinton. In 1922 married Agnes

M. Eyres of Le Mars, Iowa. They have two children, Thomas E. and Kathrine Elizabeth. Was elected and served in the house of representatives during the thirty-ninth, fortieth, fortieth extra, forty-first and forty-second general assemblies. A republican in politics.

J. G. HEMPEL.—Representative from Clayton county, born at Giard, Clayton county, Iowa, December 9, 1860. Attended public schools and entered mercantile business in 1881. In 1887 was married to Emma J. Bickel, having three daughters, Mrs. Iowa H. Graf and Kathleen, M., living; Johnette G., deceased when five years old. In 1892 opened general merchandise establishment at Giard, disposing of it at the end of three years. In April, 1895, opened up a clothing business at Elkader, which he has conducted successfully ever since. Served as secretary of school board, secretary of county fair, member of state board voting machine commissioners, member of state central committee, fourth district, member town council Elkader and served as county auditor eight years. Member Odd Fellows lodge, thirty-second degree Mason and Shriner. Elected representative in 1922, 1924 and 1926. Has always been a republican in politics.

LAFE HILL.—Representative from Floyd county, was born in Ringgold county, Iowa. At the age of fourteen years was thrown on his own resources. He worked on a farm, in a brick yard and on railroad construction, attending school at odd times until about the age of eighteen, when he had saved sufficient money to enable him to enter academic and college work. During that time he read law for two years with C. W. Mullen of Waterloo, afterwards state's attorney general. He then took up teaching at Troy Mills and Walker, in Linn county, and was later superintendent of schools at Seymour and other places in southern Iowa. At the close of his school work he entered the newspaper business, and is now publisher of the Advertiser at Nora Springs. His father was a veteran of the Civil war. He was married to Florence A. Fay of Troy Mills. Their three children grew to manhood and womanhood, a daughter, Fausta, and sons, Brant and Lyle. Both sons served in the World War, and Brant gave his life for his country. Throughout his life he has been an active republican and has attended a large number of the state and district conventions for the past thirty years. He was elected a delegate from Iowa to the National Yeoman Conclave held at Colorado Springs in 1904. He was appointed by Governor Kendall a delegate from Iowa to the National Laymen's Educational convention called by the United States commissioner of education in Des Moines in 1922. He is a member of the Methodist church, and of the Knights of Pythias lodge, having served as an officer of the grand lodge. Elected representative in 1924 and reelected in 1926.

F. A. HINES.—Representative from Taylor county, was born on a farm in Madison county, Iowa, December 5, 1880. He was married to Maude McCracken, August 28, 1901. He attended both the country and town schools. Has lived about equal portions of his life on the farm and in town. He graduated from the Kansas City Veterinary college in 1913. He started practice in Gravity, Iowa, where he still lives. He served on the town council six years, was mayor two years. He is a member of the Methodist church, a past master of the Masonic lodge and a Modern Woodman. Republican in politics.

FRANK HOLLINGSWORTH.—Representative from Boone county, was born in Wisconsin. When two years old he moved with his parents to a farm in Dallas county, Iowa, which was his home until 1894. Entered the State University of Iowa in the fall of 1894, and graduated from the liberal arts and law school of the university in 1899. Began the practice of law at Boone, Iowa, in 1899. Married in 1901. He served as republican county chairman for many years. Was assistant county attorney of Boone county four years and elected county attorney in 1910 and 1912. City solicitor of Boone from 1917 to 1919. Served as county chairman for Boone county in liberty loan campaigns during 1918 and 1919. Aside from the law business, interested in farming and banking. A farm land owner and a director in the Boone State bank. A member of the various Masonic bodies, including the Shrine and the Consistory. Also a member of the Elks. Elected representative in 1926. A republican.

CHAS. A. HOLLIS.—Representative from Black Hawk county, born in Black Hawk county in 1867, oldest of a family of six boys and three girls. Father enlisted in the army from Troy, N. Y., and served three years. Was married in 1887 to Miss Carrie Buck of Black Hawk county and immediately went to farming for himself, at all times handling pure-bred and high-grade stock. Active in all organizations for the betterment of rural conditions. Moved to Cedar Falls in 1906 to educate his children, one boy and one girl. Traveled three years for the Independent Telephone association and promoted the first independent copper toll line between Burlington and Des Moines. Assisted in organizing and was president and manager of the Black Hawk Oil Company, Cedar Falls. At the present time is in partnership with his son in the business of raising pure-bred Holsteins. Member of the First Brethren church. Elected representative in 1922, reelected in 1924 and in 1926. Republican in politics.

GEORGE M. HOPKINS.—Representative from Guthrie county, Iowa, was born October 16, 1866, in the same county which he represents in the legislature. He attended district school during the summer and winter until he was eleven years of age, after which he attended rural school three months in the winter. At seventeen he attended one year at the Guthrie county high school. He taught three terms of rural school and attended business college at Shenandoah, Iowa. After teaching a short time he took a normal course at Valparaiso, Indiana. After finishing this course, he was elected principal of the village schools at Bassett, Nebraska, in which position he served for seven years. During this time he took a homestead near the town of Bassett. He was married in 1894 to Anna Laura Green of Kirkwood, Nebraska. They have two daughters and three sons. In 1899 he was elected county superintendent of Rock county, Nebraska, serving four terms. He has always taken an active part in politics and welfare work of his community. He was elected representative in 1926. A republican.

WILBER F. HUBBARD.—Representative from Pottawattamie county, was born on a farm near Neola, Iowa, March 24, 1885. Educated in the rural schools and the high school of Neola. Has followed the vocation of farming. Is president of the West Pottawattamie County Farm Bureau, and past master of the Masonic lodge. He was married to Vera Lynn Hamilton in 1909. They have four children, Joseph, Neal, Verna and Wilber Lynn. Was elected state representative in 1924, and reelected in 1926. A republican in politics.

CHAS. W. HUFF.—Representative from Cass county, was born on a farm near Anita, Iowa, October 30, 1873. When ten years old he moved with his parents to a farm near Massena, in the same county, where he has since resided. He received his education in the common schools, also graduating from the Iowa business college of Des Moines in 1894. Was township clerk, serving two years and county recorder four years. Elected representative in 1920 and reelected in 1922, 1924 and 1926. He is a Mason and a Shriner. A republican in politics.

RALPH R. HUNT.—Representative from Louisa county, was born in Marshall township, Louisa county, 1879. Educated in the public schools of Wapello, Iowa. Worked at printer's trade four years, taught school nine years and was elected county superintendent of schools, 1906, serving in that capacity six years. He superintended the schools at Oakville, Iowa, one year after returning to his farm, in 1912. There are two children, Reed L. and Helen D. by his first wife, Mary Pearl Parsons, who died in December, 1913. November 22, 1924, he was united in marriage to Sofie Kramer. The past fourteen years he has devoted his entire time to farming. A republican in politics.

F. D. ICKIS.—Representative from Union county, was born in Afton, Union county, December 13, 1872. He received his education in the country schools, the Creston and Afton high schools and the Afton business college. Has lived on the farm where he now resides for the past fifty-two years. Connected with the farm bureau since its organization. Director of the Farmers Cooperative company and a director of the First National bank of Creston. A republican in politics.

A. T. Istad.—Representative from Winneshiek county, was born in Norway in 1862 and in 1869 came to the United States with his parents, who settled in Winneshiek county, where he has lived for fifty-seven years. He attended the rural school and the normal school at Decorah, Iowa, for one winter. He owned and operated a farm for thirty-five years. In 1922 he rented his farm and moved to Decorah. Has held various offices in his township and county, acting as township clerk, assessor and county supervisor. He is married to Bertha Woldt and has two daughters. Member of the Lutheran church. Elected representative from the ninety-first district in 1926. A republican in politics.

FRANCIS JOHNSON.—Representative from Dickinson county, was born in Butler county, Iowa, August 6, 1890. His parents are F. H. and Anna Johnson of Terril, Iowa. Has lived at Terril since ten years of age. He was graduated from the Terril and Spirit Lake high schools and the college of law of Iowa State University. Was admitted to the bar in 1912. Married to Sara E. Thompson in 1914. In his home county he has served as president of the farm bureau, township clerk, member of the fortieth, fortieth extra, and forty-first general assemblies. Elected to the legislature in 1922, 1924 and 1926. He is actively engaged in farming and the breeding of Poland China hogs. Is a member of the Terril Methodist Episcopal church and the Richloyd lodge of A. F. and A. M. Republican in politics.

JOSEPH H. JOHNSON.—Representative from Marion county, was born on a farm in that county July 26, 1878. Attended the district school, graduated from Central college at Pella, Iowa, in 1902, and from the law department of the University of Chicago in 1905. Engaged in the general practice of law at Knoxville. He is president of the board of education of the independent school district of Knoxville, and a member of the Masonic lodge. Married Pearl Eastburn July 31, 1907, and has four children. Republican in politics. Elected to the general assembly in 1924 and reelected in 1926.

RAYMOND JOHNSON.—Representative from Keokuk county, was born in Richland, Keokuk county, Iowa, May 20, 1875. Attended school in Richland, graduated from the Richland high school and entered Cornell college in 1892, studying civil engineering. He then went to Iowa State College at Ames, where he graduated in the veterinary department in 1895. Married Kathryn M. Conner of Savannah, Mo., March 25, 1901. They have two children, Marie C. and Raymond O. He practiced the veterinary profession until Aug. 1, 1899, when he was appointed veterinary inspector for the bureau of animal industry, U. S. department of agriculture. In December, 1912, he gave this up and returned to the practice of veterinary medicine, also entering the farming and live stock business at Richland. Has been active in political matters, is a member of farm organizations, the Methodist church, the Benevolent and Protective Order of Elks and Royal Arch and Scottish Rite Masonry. A republican in politics.

J. P. KENNEDY.—Representative from Lee county, was born in Keokuk, Iowa, and came with his parents to Montrose, Iowa, when six weeks of age, and has resided there ever since. Never held any political office except president of the board of education. His father came from County Mayo, Ireland, and his mother the city of Dublin. Educated in the Montrose high school, and the law department of the State University at Iowa City. Is married and has three daughters. Member of Masonic, Odd Fellows, Knights of Pythias and Woodman fraternities. Republican in politics.

WM. S. KENNEDY.—Representative from Lee county, was born on a farm in that county May 16, 1879. Educated in the rural schools. Served in the Spanish-American war with the Fourteenth U. S. Infantry, being among the first troops sent to the Philippines. Took part in numerous battles and skirmishes, being wounded in a battle near Malate February 5, 1899. After being discharged worked in the mines through the western states until 1908, returning to Iowa at that time and engaging in farming in Lee county. Mar-

ried Julia T. Sullivan at Butte, Montana, February 28, 1905, who died on October 19, 1915. Married October 3, 1917, at Altoona, Iowa, to Emily Kennedy. Has four children, two boys and two girls. A member of the Belmont lodge, No. 541, A. F. & A. M. of Hillsboro, Iowa. Elected to the house of representatives in 1924. Reelected in 1926. Republican in politics.

JOHN W. KENT.—Representative from Lucas county. Born in Cook county, Illinois, March 9, 1867. Moved to Lucas county, Iowa, with his parents in 1869, where he has since resided. Educated in the public schools. A farmer, stock raiser and pure bred Hereford breeder. Owns three hundred and seventy acres of land. Republican in politics. Member of the Masonic fraternity; has been trustee of Jackson township and school treasurer for a number of years; was member of board of supervisors six years. Elected representative in 1924, and reelected in 1926.

J. A. KING.—Representative from Clay county, was born in Clay county, Iowa, April 13, 1876. Moved with his parents to the farm on which he now lives, when about three years old. Received his early education in the common schools and afterward attended Nora Springs seminary where he graduated in 1898. Taught in the country schools of Clay county three years. Was married to Effie A. Anderson, August 28, 1902. Has two children, James Russel, born August 23, 1903, and Julia Leone, born October 21, 1909. Has been actively engaged in farming since 1901 and was president of the Clay county farm bureau three years. Member of the Odd Fellows and Masonic lodges. Elected to the legislature in November, 1922, reelected in 1924 and 1926. A republican in politics.

JOHN F. KLINE.—Representative from Davis county, was born in Wapello county, March 15, 1873. He attended the country schools and the Southern Iowa Normal at Bloomfield and Highland Park college at Des Moines. He taught in the country schools in Wapello and Davis counties and spent the summer seasons farming. He located in Davis county in the spring of 1896. He was married to Miss Susie Darnielle of Fabius township, Davis county, on September 4, 1901, and soon afterward moved to Bloomfield, where he has since made his home except for a portion of the year 1910, when he lived at Newton, Iowa, and was owner and publisher of the Newton Herald. During the years he has resided in Bloomfield he has been actively engaged in the merchandising of fuel, flour, feed and groceries. He is a member of the Christian church and has been on the official board of the church for more than twenty years. He is a democrat, has served as county chairman of that party several years and also takes an interest in the affairs of the party of the district and state.

IRVING H. KNUDSON.—Representative from Hamilton county, was born April 27, 1896, at Jewell, Iowa. Received his education in the Jewell public schools, the Jewell Lutheran college, and the State University of Iowa. In February, 1919, he enlisted as a private in the World War, and was discharged in April, 1919, as sergeant first class. Upon leaving the service, he took a position with the State Bank at Jewell, and at the same time became a partner with his father, Gilbert Knudson, in the general and live-stock auction business. In the fall of 1921, he was married to Miss Leafy Bergum of Westby, Wisconsin. They have one son, Irving Howard, born October, 1922. He is a member of the Lutheran church; was president of the Jewell community club for two terms; is also a member of the Hawkeye Post No. 550 of the American Legion. Returning from the forty-first general assembly, he moved to Ellsworth, Iowa, where he took a position as vice president of the State Bank of Ellsworth. During the same year he was elected president of the Hamilton county bankers association and elected a director in the State Bank of Jewell, Jewell, Iowa. He was elected state representative in 1924 and reelected in 1926. A republican in politics.

CLARENCE A. KNUTSON.—Representative from Cerro Gordo county, born in Clear Lake, Iowa, June 16, 1885. Has resided in Cerro Gordo county all his

life. Educated in the public schools of Clear Lake and the Memorial university at Mason City. Has been engaged in the hardware business in Clear Lake twenty years. On June 2, 1908, was united in marriage with Miss Hazel Irene Wood of Mason City, Iowa. Elected in 1918 mayor of Clear Lake and served two terms. Past master Masonic lodge, past president of the Rotary club, past chancellor commandery of Knights of Pythias, past president of the Iowa Retail Hardware Association, member of the consistory, Knights Templar and Shrine (Za-Ga-Zig). Republican in politics.

THEODORE KROUSE.—Representative from Wayne county, born in Allerton, Iowa, June 8, 1881. Has resided near Allerton all his life. Educated in the public school of Corydon, Iowa. Engaged in farming. Was married in 1904 to Hallie Logan of Allerton. They have five children, three girls, Garnet, Frances and Jessie, and two boys, Theodore and Burl. Has been active in community affairs, having been county and township president of the farm bureau. He is a Mason. A democrat in politics. Elected representative in 1926.

E. P. LAUGHLIN.—Representative from Fremont county, was born May 10, 1881, on the farm he now owns where his father first broke the prairie. Completed Imogene public school and the Christian Brothers college in St. Joseph, Missouri. Taught school in Fremont county in 1900, 1901 and 1902. Was married April 20, 1909, to Theresa O'Brien. They have three children, Matthew, Lucille and Louis. Farmer and stock raiser. Started raising pure bred polled Shorthorn cattle in 1908 and has improved and enlarged the herd. In politics a democrat.

E. M. LICHTY.—Representative from Black Hawk county, was born in Orange township, Black Hawk county, Iowa, February 2, 1867. When he was six months old his parents moved on the farm where he has lived continuously ever since, and which he now owns. He received his education in the rural schools and business college at Waterloo; married in 1889 to Emma Miller of Summerset county, Pennsylvania. To this union were born seven children, one of whom died in infancy. He has made farming his life work, always raising and feeding a large number of hogs, besides dairying and cattle feeding. After being elected to the fortieth general assembly he resigned as president of the consolidated school board, secretary and treasurer of the telephone company (which office he held for twenty years), township trustee, and chairman of township farm bureau. The three sons and son-in-law are working the several farms consisting of 680 acres on a fifty-fifty basis. In May, 1921, his wife died and in December, 1922, he married Clara Miller of Waterloo, Iowa. Served in the fortieth, fortieth extra, forty-first and forty-second general assemblies. A republican in politics.

FRED C. LOVRIEN.—Representative from Humboldt county, was born on a farm in Humboldt county, July 26, 1875. He graduated from the law department of the State University of Iowa and began his practice of law at Humboldt in June, 1897, in which work he has since continued, being a member of the firm of Lovrien & Lovrien. Interested in farms and is a firm believer in the ultimate success of the corn belt farmers. Married Jennie Bell French, November 30, 1901. They have seven children, Esther Bell, Freda, Gladys, Russell, Alice, Carroll Hope and Arthur. They lost one son, Kenneth. Member of the Baptist church. A republican in politics.

MARION R. McCAULEY.—Representative from Calhoun county, was born in Calhoun county, June 4, 1894, son of F. M. and Margaret Barr McCauley. Attended and graduated from the rural schools and city schools of Lake City, Iowa. Attended Waterloo Business college, State University of Iowa, State University of Kentucky, and graduated LL.B. in 1915. In law partnership with Honorable John W. Jacobs, Lake City, since graduation. Married in 1915 to Blanche Hinton, Lake City, Iowa. Have one child, Marion R., Jr. Enlisted in regular army, World War; later commissioned as second lieutenant; holds rank of captain of infantry. Member of Masonic orders, including Shrine; Alpha Delta Sigma and

Delta Chi fraternities. Member American Legion; member school board, independent school district, Lake City. Baptist in religion. County attorney of Calhoun county two terms. Elected representative in 1924. Re-elected in 1926. Republican in politics.

AZEL H. MCILRATH.—Representative from Poweshiek county, born near Hartwick, Iowa, March 3, 1897, son of J. L. and Lizzie A. McIlrath. Graduated from Grinnell high school in 1913, and from Iowa state college in 1919. Voluntarily enlisted in army, May 11, 1918. Appointed sergeant, then first sergeant, and was discharged and commissioned lieutenant in field artillery reserve, November 26, 1918. Engaged in auctioneering beginning 1917. Made trip to France in 1919 in charge of shipment of 750 dairy cattle for French government. Associated several years in horse breeding business and in management of cooperative elevator. Married to Gay M. Huston of Grinnell, January 12, 1920. They have two children, Mildred and Paul. Following the deflation he supplemented his sale work becoming editor of the Brooklyn Chronicle, president commercial club and commander American Legion post. Member Congregational church, Masonic and Knights of Pythias lodges, officers' reserve corps, farm bureau, and Gamma Sigma Delta honorary agricultural fraternity. Elected on republican ticket in 1926, succeeding his father.

J. E. MCINTOSH.—Representative from Muscatine county, was born on a farm in Goshen township, Muscatine county, Atalissa, Iowa, October 15, 1868, where he lived until he reached the age of seventeen, attending the country school and Atalissa school. He graduated from the law department of the State University of Iowa in 1892, and is now practicing law in West Liberty of which town he was mayor for twelve years. Has been president of the Citizens Savings Bank continuously since its beginning in 1908 to the present time. He attends the Presbyterian church, is a thirty-second degree Mason, Odd Fellow, Knight of Pythias and Modern Woodman. Republican in politics.

J. E. McMILLAN.—Representative from Benton county, was born in Benton county, Iowa, November 16, 1860. Educated in common schools. He married Nora I. Pitts, November 2, 1882, and has five children, Leslie, Lawrence, Nancy, Glen and Wilhelmina. Has taken an active part in county and community affairs for many years. Was member of board of directors of Benton county, chairman of the farm bureau most of the time since organized and for two years has served as vice president. Has been one of the leading members of the Prairie Creek Church of Christ for a good many years and is at present chairman of the board. A republican.

THEODORE MARTIN.—Representative from Jackson county. Born at Bellevue, Iowa, May 7, 1882. Farmer, breeder pedigreed Shorthorn cattle, auctioneer. Married Laura Weis at Bellevue, September 3, 1913. Has four children, one boy and three girls. Mason, member of the consistory. Served four terms as mayor. Member forty-first and forty-second legislative assemblies. Republican in politics.

HOWARD A. MATHEWS.—Representative from Des Moines county, was born on a farm September 27, 1866. He attended district school and was graduated from the Danville, Iowa, high school in 1887. He was married to Miss Emma A. Gugeler October 29, 1896. Four children were born to them, Alvin, who is now married and resides in Mountain Lakes, New Jersey, and George, Grace and Lorin at home. Taught school for twelve years in the fall and winter, working on a farm during the spring and summer. In 1899 he was elected county superintendent of schools and moved to Burlington. This office he held for nine years. He was then elected principal of the Washington school, Burlington. Was unanimously re-elected the following year but gave up school work and moved to the farm in the spring of 1910, which is now his home. He was elected state representative in 1922, 1924 and 1926. Elected speaker pro tempore of the forty-second general assembly. He is a member of the First Congregational church at Danville. A republican in politics.

GLENMORE MAXFIELD.—Representative from Marshall county, born in De Kalb county, Illinois. Early education in Sycamore, Illinois, public schools; later education received at Leander Clark college and Northwestern university. Came to Marshall county in 1899. Married Grace Elliott of Marshalltown in 1905. Elected to the legislature in 1924 on the republican ticket and "pay as you go" platform. Reelected in 1926. Been active in farm bureau work. Breeder of Aberdeen Angus cattle. Of Scotch lineage and a Methodist.

DAVID HARDMAN MILLER.—Representative from Dallas county, was born October 19, 1865, at Des Moines, Iowa. At the age of seven years he moved to Adair county. Was a graduate of the Menlo high school. Spent five years teaching and saving money for college. In 1891 he entered the law department of Drake University and graduated in 1894. Commenced the practice of law at Adel, Iowa. Elected county attorney in 1903, serving three terms. Was twice married. On June 3, 1897, was united in marriage to Laura Simcoke. To this union were born two children, Beatrice and Robert. June 8, 1910, his wife passed away. On July 18, 1926, he was married to Laura E. Cousins, who survives him. He was elected state representative on the republican ticket November 2, 1926, and was serving in that capacity at the time of his death, which occurred at the Savery Hotel, Des Moines, January 20, 1927.

GEO. E. MILLER.—Representative from Shelby county, was born November 6, 1876, in the same county which he represents in the legislature. Attended the district school and completed the high school course at Harlan, Iowa. He taught school five years in earlier life; has held various offices of trust in his township and county, acting as president of school board, assessor and county supervisor for nine years. He was elected representative in 1922, serving during the fortieth, fortieth extra, the forty-first and forty-second general assemblies. Was married in 1903 to Della Ramsey of Portsmouth, Iowa. They have three daughters. Mr. Miller has been engaged in active farming ever since married. Is a member of the Masonic order and is a Shriner. A democrat in politics.

LFE NAGLE.—Representative from Johnson county, was born at Milton, Iowa, June 14, 1870. Was educated in the public schools of Milton. Served in the twenty-ninth general assembly, representing Van Buren county. Married to Elizabeth Bell in 1892 and has four children. Is at present engaged in the lumber business at Iowa City. He is a member of the Consistory and Shrine "Kaaba" Temple, and of the Methodist church. A republican in politics.

C. H. NELSON.—Representative from Hancock county, was born December 12, 1859, in Denmark. He immigrated to the United States in the year 1871. He lived on a farm near Clear Lake, Iowa, for a period of approximately fifteen years. The following are some of the offices which he has held and still holds: He has been president of the Farmers Mutual Insurance Association for a period of about thirty years. He was one of the organizers of the Farmers Elevator of Garner, Iowa, and held office continually in this association for twenty-one years. He has been holding office in the Farmers State Grain Dealers Association for fourteen years. At present he is vice president of the Farmers Elevator Insurance Association of Iowa. He was president for three years of the Farmers National Bank of Garner, and has served on the board of supervisors of Hancock county. He was assessor for two terms and also president of the educational board of Concord township for the same period of time, and vice president of the farm bureau of Hancock county. He followed the occupation of farming up to the year 1926, when he retired and moved to Garner.

T. J. O'DONNELL.—Representative from Dubuque county, was born in Lafayette county, Wisconsin, May 13, 1872. He lived on a farm until 1890. Graduated from Bayliss Business college of Dubuque in 1891, then worked in the machine shops of Dubuque until 1905, when he engaged in the wholesale liquor business until January 1, 1916. On July 23, 1917, he was appointed a member of the district exemption board for the northern district of Iowa. Married Miss Winifred Kennedy, August 16, 1899, and has four children, Thomas, Marguerite,

Mildred and Robert Emmett. Elected representative in 1916, 1918, 1920, 1922, 1924 and 1926. Appointed member of state highway commission by Governor Hammill and confirmed by senate April 15, 1927. A democrat in politics.

C. G. OLIVER.—Representative from Monona county, was born in Monona county in 1863. Received his education in the common schools; Iowa City academy, State University of Iowa and the Cornell university at Ithaca, N. Y. He was married in 1891 to Miss Jennie Davis of Blencoe, Iowa. To this union five children were born: Mrs. Lucile Oliver Bonnar (a graduate of the law department of Cornell university) now located at Brooklyn, N. Y.; Mrs. Ruth Oliver Otto of Onawa, Iowa; Addison D. of Onawa; John E. of New York City, and David C. of Onawa. Mr. Oliver is a farmer, he is a director, secretary and treasurer of the Farmers' Elevator company; director and member of the examining committee of the Onawa State bank. Elected representative in 1922, re-elected in 1924 and 1926. Republican in politics.

O. A. ONTJES.—Representative from Grundy county, was born in 1877. When he was three years of age his parents moved to Butler county, northeast of Aplington. At the age of twenty-three he left the farm and went into the grain, farm machinery, telephone and real estate business. In 1906 he assisted in organizing the Farmers Savings bank at Holland, Iowa, and is now cashier of this bank. On December 19, 1906, he was married to Miss Sophia Frerichs of Holland. He is a member of the Baptist church, also the Knights of Pythias. Elected representative in 1920, 1922 and in 1926. A republican in politics.

G. W. PATTERSON.—Representative from Kossuth county, born at Burt, Iowa, September 4, 1887, of Scotch parentage. Graduate of Burt high school. Graduated from Iowa State College, animal husbandry department, 1909. Married December 28, 1914, to Miss Eva M. Stensrud, Lake Mills, Iowa. Has two children, Donald W. Patterson and Virginia Mae Patterson. Business, farming and stock feeding. Elected to house of representatives 1922. Reelected in 1924 and in 1926. A republican.

H. C. PATTISON.—Representative from Jefferson county, was born on a farm near Fairfield, Iowa, March 7, 1868. Farmer. Breeder of pedigreed Shorthorn cattle. Married Eliza Stout March 17, 1896, who died August 13, 1924. Had three children, Earl, deceased, and Paul and Edna still living. Served on the county board of supervisors, was secretary of the school board, township clerk and trustee, and director and treasurer of the Farmers Insurance Company. Member of the Presbyterian church and Odd Fellows lodge. A republican in politics.

RALPH C. PRICHARD.—Representative from Woodbury county. Was born in Monona county, Iowa, and moved to Woodbury county with his parents a year later, in which county he has since resided. Was graduated from Morningside college in 1915 and from the law school of the University of Chicago in the year 1921. Spent two years in the military service during the World War, one year of which was overseas. Was commissioned first lieutenant in the infantry. Is a member of the American Legion and Masonic lodge. Has practiced law in Sioux City, Iowa, since 1921. A republican in politics.

L. T. QUIRK.—Representative from Sac county, was born in Clinton county, Iowa, January 20, 1874, and moved with his parents, in the spring of 1876 to Sac county where he has since resided. He was educated in the rural schools, Sac institute and Morningside college. He taught school for three years, then became actively engaged in farming in which he has remained ever since. Married Miss Fannie L. Fox of Sac county April 18, 1899, and to them was born one son, Edward L., August 20, 1913. Was president of the Sac county farm bureau four years. A member of the Methodist church, consistory, Shrine and O. E. S. Was elected representative in 1922, reelected in 1924 and 1926. A republican in politics.

Z. S. RATLIFF.—Representative from Henry county, was born November 25, 1862, in the county he now represents in the legislature. He received his education in the rural schools and Whittier college. He was married to Amelia Dorcis Kramling of Kahoka, Missouri, October 7, 1891. Has one son, Paul, who is operating the home farm. He has engaged in farming and banking. Resigned as member of the executive committee of Iowa farm bureau federation when becoming a candidate for the legislature. Is an active member of the Presbyterian church. Elected to the general assembly in 1924, reelected in 1926. A republican in politics.

O. J. REIMERS.—Representative from Lyon county, was born March 16, 1878, at Scott, Iowa. Came to Lyon county, Iowa, in 1885, as a boy. Attended the district school and later the Rock Rapids high school. He then entered Northwestern Union college at Le Mars, Iowa, graduating after two years from their commercial course. He taught rural schools three years and then took up the occupation of farming. He was secretary of a township school board fourteen years, secretary and director of farmers' elevator fifteen years, president of the Lyon county farm bureau 1919-1923, and treasurer of the bureau in 1924. Was married in 1905 to Ella Rohde of Inwood, Iowa. Has one daughter, Elva. Was elected representative in 1924 on the democratic ticket and reelected in 1926. Member of the Congregational church, Masonic Order, I. O. O. F. and other fraternal organizations.

D. FULTON RICE.—Representative from Appanoose county, was born on a farm in that county September 13, 1889, son of J. F. and Sarah E. (Hibbs) Rice. For short periods attended the state normal at Kirksville, Mo., and Drake University. Taught school five years, the last being superintendent at Dike, Iowa. Read law in the office of H. E. Valentine. Attended law school at the University of Michigan and was admitted to the bar in June, 1917. Was nominated for congress by the democratic party in 1918. Enlisted in the judge advocate general's department of the army and served in the Seventeenth division during the World War. Has engaged in the active practice of law at Centerville, Iowa, since the war. Married Ruth Rhea of Centerville, Iowa, June 22, 1919. They have two children, David Fulton, Jr., and Eleanor Rhea. Elected to the forty-first general assembly. Was not a candidate for reelection but succeeded himself under the constitution upon the death of Hon. Charles Harvey Scott, who was elected to the forty-second general assembly. A democrat in politics.

J. W. ROBERTS.—Representative from Adair county, was born on a farm in Adair county, July 9, 1861. Received his education in the country schools and business course at Drake University. Taught three years in rural schools. Served six years as county recorder of Adair county. He married Eva Tullis in 1886, a teacher in the public schools, and to them were born three children, one girl and two boys. Engaged in farming and live stock breeding. Elected representative in 1924 and reelected in 1926. A republican in politics.

HEIKE A. RUST.—Representative from Franklin county, was born in Franklin county, December 12, 1883. Studied at the Sheffield high school, Des Moines University and Iowa State college. Occupation, farming. Was married October 8, 1921, to Miss Gladys Stubblefield, Ipava, Illinois. Has one son, Paul Oliver. Elected representative in 1922, 1924 and 1926. Republican in politics.

R. L. RUTLEDGE.—Representative from Webster county, was born on a farm near Fort Dodge, Iowa, in 1888. Was graduated from Fort Dodge high school in 1908; won a scholarship to Iowa State college in the state judging contest at the Iowa state fair in 1908. Entered Ames in fall of 1908, called home by sickness of father in the spring of 1912, and has operated the farm near Fort Dodge ever since, with the exception of seven months in the aviation service in 1918. Interested in farm bureau work and agricultural activities before and since the war. Member of the international committee on agriculture of Kiwanis International. Elected representative from Webster county November 2, 1926.

JOHN RYDER.—Junior member of the house of representatives from Dubuque county, was born and reared in Dubuque, Iowa. He was educated in the parochial schools. He graduated from the Bayless Business college. For twenty-five years he was the junior member of the Ryder Brothers' wholesale grocery firm. In 1919, he organized the Ryder Realty Co., and served as vice president until January, 1925, when he retired from the firm. For the past fifteen years he has served as State Chief Ranger of the Catholic Order of Foresters of Iowa. In March, 1925, he was elected member of the board of education of the city of Dubuque, and was appointed chairman of the finance committee. He is, and has been for a number of years, a director of the Hotel Julien Dubuque. He was married in November, 1917, to Miss Anna L. Killeen, who died in May, 1923. He was elected to the general assembly November, 1924, and reelected in 1926. A democrat in politics.

WM. E. G. SAUNDERS.—Representative from Palo Alto county, was born in Blairgowrie, Scotland, in 1865. Came to the United States in 1882. Lived four years in New Mexico and moved to Emmetsburg, Iowa, in 1886. Was quartermaster 52nd Iowa volunteer infantry during the Spanish-American war. Elected representative in 1922, reelected in 1924 and 1926. Republican in politics.

LEONARD SIMMER.—Representative from Wapello county, was born in Wapello county, 1890. Graduate public schools of Agency, Iowa, of Iowa Wesleyan college in 1914, of law school of State University of Iowa in 1920. Engaged in the practice of law in Ottumwa, Iowa, since 1920. Married in 1915 to Agnes Shank of Agency, Iowa. Has four children.

GEORGE W. SMITH.—Representative from O'Brien county, was born in Richland county, Ohio, January 24, 1868, coming to Benton county, Iowa, in 1884. He was educated in the public schools of Ohio and Tilford Academy at Vinton, Iowa. Moved to Sioux county in 1889 and was married in 1890 to Effie Troutman of Benton county. Four sons were born to them, Clarence E., Orlo H., Jesse E. and Marvin W. Jesse E. died while in S. A. T. C., Morningside college in 1918. Mr. Smith moved to O'Brien county in 1902, where he engaged in farming and the raising of pure bred cattle and hogs. He retired from the farm in 1920 and has since lived in Paullina. He is a member of the M. E. church, a Thirty-second degree Mason, a member of the Eastern Star and Modern Woodmen of America, and is a republican in politics. Member of the forty-first and forty-second general assemblies.

MICHAEL F. SPRINGER.—Representative from Decatur county, was born on a farm in that county January 15, 1870. Lived continuously on the farm until 1920, when he moved to Leon, but still continues the active management of the farms. Received his education in the rural schools. On December 25, 1895, he was married to Mary Frances Stone and to this union three children were born, George, John and Helen, who are graduates from the State University of Iowa. Has been a life-long democrat. Has served in various township offices. Was chairman of the county central committee, secretary of the farm bureau, president of Leon school board, state representative for the farmers union. Was a member of the fortieth general assembly, defeated in the forty-first and reelected to the forty-second general assembly.

W. H. STEPANEK.—Representative from Forty-eighth district (Linn county). Was born on a farm in Johnson county May 8, 1868, and gained his early education in the public schools at Ely and the Cedar Rapids business college. At the age of twenty-one he left the farm to take a position with a hardware company, remaining four years. In 1894 organized the Stepanek-Vondracek Hardware Company in Cedar Rapids. Was married June 11, 1892, to Josephine Chastek, and has one son, Leo. Is a member of the Peoples church. Active in civic affairs, having been a director in the old chamber of commerce, a city councilman, commissioner of finance under the commission plan, chairman of the court house committee that was instrumental in locating the county seat at

Cedar Rapids, and is at present chairman of the mercantile bureau of the chamber of commerce, a director in the Western Bohemian Fraternal association, member of the Rotary club and the zoning commission, as well as all bodies of the Masonic order. A republican in politics.

E. B. THOMAS.—Representative from Audubon county, was born October 9, 1884, in Marshall county, Iowa. Attended district schools of that county and the high school at Marshalltown. Graduated in 1905 from the four-year course in animal husbandry at Iowa State college. Moved to Audubon county in 1909, where he has been actively engaged in the business of farming, making the breeding of Shorthorn cattle a specialty. Served as township trustee, director of the Audubon County Fair association, and as president of the county farm bureau. Has served as secretary of the Iowa Beef Producers Association. In 1906 was married to Minnie Maharg and to them three children were born, Frances Ada, Elbert Maharg and Homer Earl. Member of the Presbyterian church and Masonic bodies. Elected representative in 1924 and reelected in 1926. A republican in politics.

THORE THOMPSON.—Representative from Fayette county, Iowa, was born August 23, 1877, at Wadena, Iowa. He received his education in the district school, attended Upper Iowa university for two terms, also attended the agricultural college at Madison, Wisconsin, for two terms. Has been engaged in farming and live stock feeding. In June of 1908 he was married to Miss Olive Gunderson of St. Olaf, Iowa. To them were born seven children: Orvin, Tillman, Evelyn, Floyd, Torvald, Glen and Earl. He is a member of the Lutheran church, a director in the Wadena Savings bank and has been farm bureau director and township trustee. Republican in politics.

S. R. TORGESON.—Representative from Worth county, was born in the county which he represents on May 28, 1892. He received his early education in the rural schools. Being a farmer's son, he was also schooled by the various teachings which farm life offers in hard knocks. In 1912 he completed his high school work at Waldorf college, Forest City, Iowa, and was graduated from St. Olaf college, Northfield, Minnesota, receiving the Bachelor of Arts degree in 1917. He taught in the public schools for a short period. In 1919 he entered banking in the Citizens Savings bank, Hanlontown, Iowa, and had the position of assistant cashier. The Farmers Trust and Savings bank, Joice, Iowa, elected him cashier in 1922, which office he now occupies. He married Miss Emma Dahl of Worth county. They have one son, Dean Nathan, born May 2, 1926. Besides his regular duties, he has held the following offices: Justice of the peace, town clerk, secretary of the school board and telephone companies, treasurer of Joice Cooperative Creamery, president of St. Ansgar Circuit Young Peoples Luther League, member of the county board of education, secretary of the Worth County Bankers Association, secretary of the Waldorf College Association, and treasurer of the International Young Peoples Luther League. He is a member of the Lutheran church. He was elected to the legislature in 1926. Republican in politics.

MARTIN H. TROUP.—Representative from Story county, was born on a farm in Washington township, Polk county, Iowa, March 30, 1877, the third son of Rev. Henry H. Troup, now deceased. Was reared and grew to manhood upon the farm and after marriage operated a farm for himself for some years. Upon leaving the farm he engaged in the grain, coal and lumber business. From this employment accepted an opportunity to enter the banking business, which was followed for a number of years until he disposed of his banking business and engaged in the investment and farm loan business which he now handles, together with the settlement of estates. He has always been a supporter of the republican party, is a member of the Methodist Episcopal church, Masonic and Eastern Star orders. Served in the forty-first and forty-second general assemblies of Iowa.

J. B. TRUAX.—Representative from Buchanan county, was born in Indiana in 1859. In 1864 he moved to Iowa with his parents who settled on a farm in the northern part of Buchanan county. He followed the occupation of farmer until 1884, when he met with an accident which made it impossible for him to continue. He worked in a general store for a number of years, and in 1892 was elected county recorder for Buchanan county and served five consecutive terms. During that time he purchased a set of abstract books and followed that occupation for a number of years. He was married to Ella O. Lawrence of Hazelton, Iowa, November 7, 1880, and to them was born one daughter who is now the wife of A. J. Schuette, who is the proprietor of the book store in Independence. Mr. Truax is a member of Independence Lodge No. 87 A. F. & A. M., and has been its secretary for twenty-six years. He is also a member of O. E. S. and of the Methodist church. He has always been a republican in politics. He was elected representative of the sixty-seventh district in 1924 and reelected in 1926.

D. A. VAUGHN.—Representative from Ringgold county, was born on a farm in Fairfield county, Ohio, July 14, 1872. Moved with his parents and sister to Ringgold county, Iowa, in October, 1882. Received his education in the schools of the county and attended the old Shenandoah college for one term. From early manhood he has been engaged in general farming, live stock breeding and feeding. He has held a number of township and other offices of trust, is a member of all of the branches of the I. O. O. F. Order of the Modern Woodman. He was married to Susie E. Hutchinson of Benton, Iowa, in January, 1901, to which union eight children were born, seven of whom are living, Perry, Lela, Orlo, Ethel, Bernice, Viona and Merle. He was elected to represent the seventh district in 1926. A republican in politics.

G. L. VENARD.—Representative from Sioux county, was born in Muscatine county, Iowa, August 7, 1860. His parents came from Indiana in 1856, taking up land in Muscatine county. Received his education in the rural schools. Attended the Wilton academy two years. Has been actively engaged in farming for the past twenty-eight years in Sioux county. Served on the board of education eighteen years, was township clerk fourteen years and assessor four years. Was elected representative in March, 1921, to fill vacancy, reelected in 1922, in 1924, and again in 1926. A republican in politics.

JOSEPH WAGNER.—Representative from Scott county, was born in Germany, April 4, 1883, and came to Davenport with his parents in 1884. Educated in the public schools of Davenport. Served as deputy city clerk in 1904 and 1905, deputy county auditor from 1909 to 1917. Appointed county auditor to fill vacancy, served seven and one-half years as county auditor, elected representative in 1924. Operates real estate and insurance business at Davenport, under name of Wagner Realty Company. Married Elsie G. Treftz in 1902. One son, Paul, studied law at Iowa University and is now residing in Chicago.

WARREN WALROD.—Representative from Clinton county, Iowa, was born October 4, 1871, on a farm in Welton township, where he resided until April, 1923. He then moved to DeWitt, Iowa. Attended the district school and completed the school course at Maquoketa, Iowa. He taught school four years. He has held various offices of trust in his township and county. When he left the farm he was president of the consolidated school board and a member of the board of trustees of the township. He has been a member of the county board of education for ten years. He married Evelyn M. Hastings November 20, 1895, to which union was born one son, Harold W., and one daughter, Hazel M. He owns the old homestead, on which the son now lives. Is a member of the M. E. church and of the Masonic order. Elected representative in 1924 and reelected in 1926. A republican in politics.

BREDE WAMSTAD.—Representative from Mitchell county, was born in that county April 17, 1878. Attended the rural schools and later the St. Ansgar seminary and institute. Graduated from the normal course in 1899. Married June

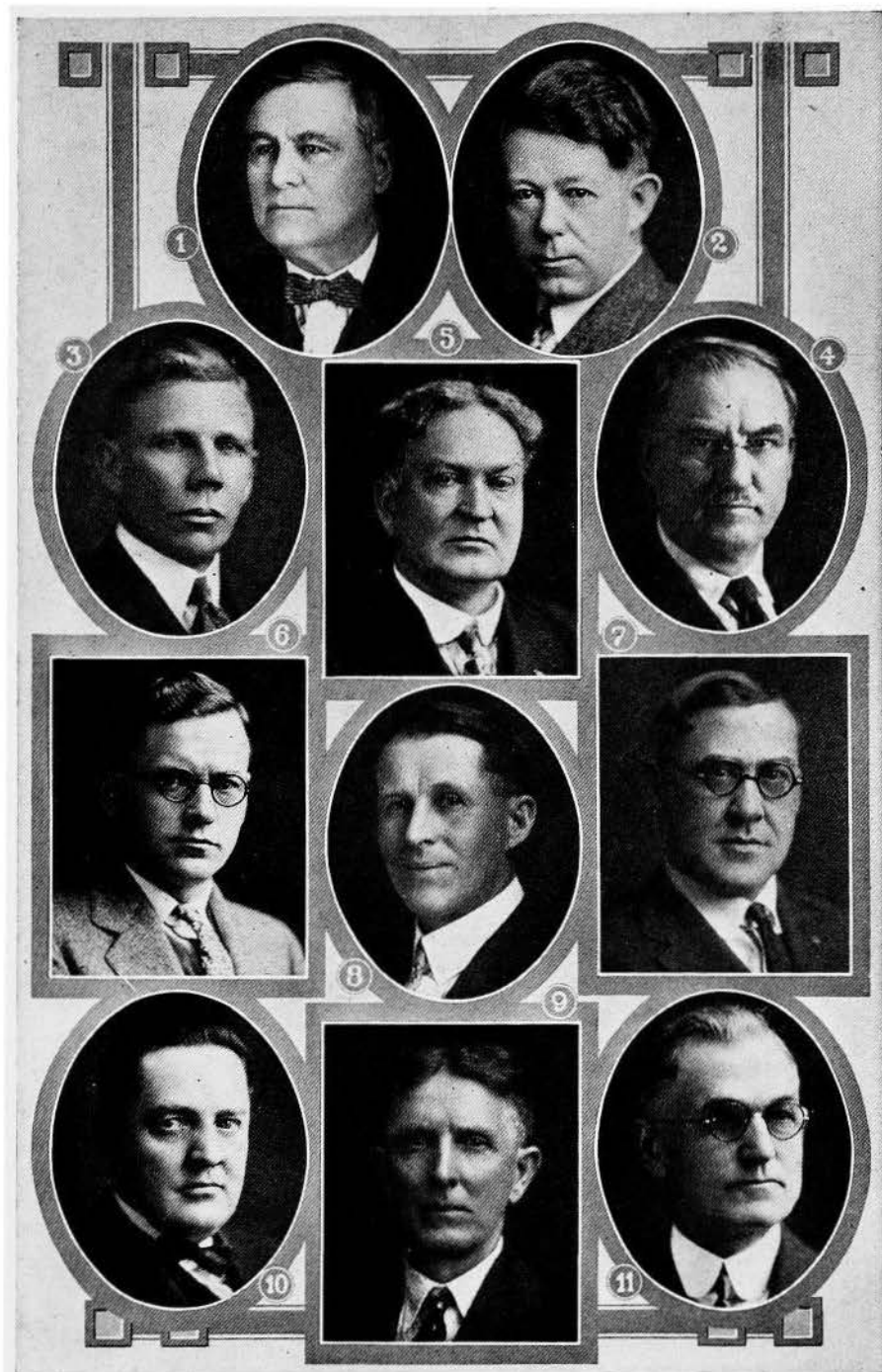

STATE SENATORS

(1) W. S. Baird; (2) Frank M. Beatty; (3) C. A. Benson; (4) A. H. Bergman; (5) Chas. D. Booth; (6) W. J. Breakenridge; (7) A. T. Brookins; (8) Chas. S. Browne; (9) S. A. Brush; (10) Ed. H. Campbell; (11) Wm. Carden.

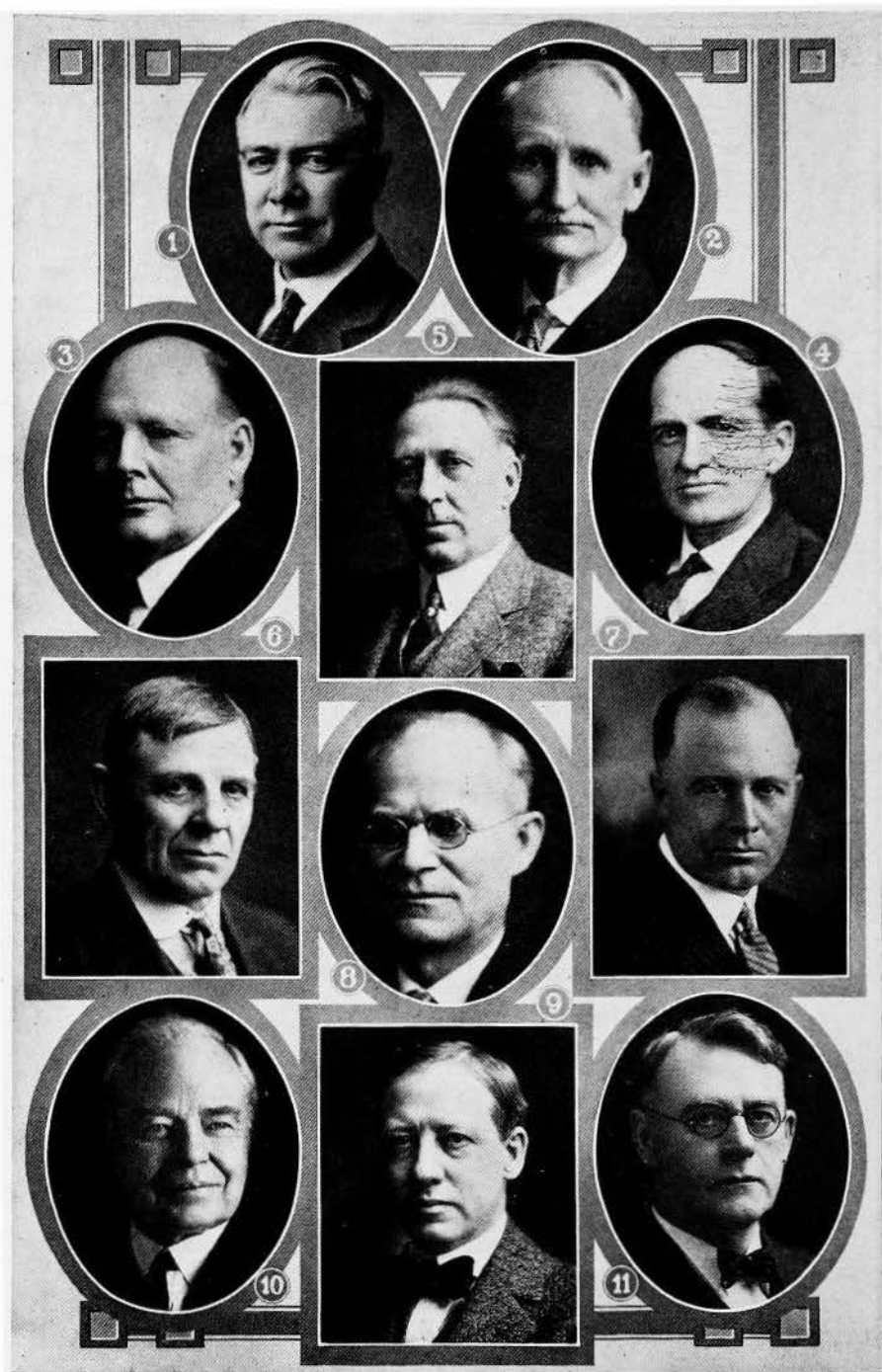

STATE SENATORS

(1) E. E. Cavanaugh; (2) W. A. Clark; (3) Geo. M. Clearman; (4) H. A. Darting; (5) H. E. Dean; (6) A. G. Dotts; (7) Lloyd Ellis; (8) S. E. Fackler; (9) Joseph R. Frailey; (10) Charles J. Fulton; (11) F. C. Gilchrist.

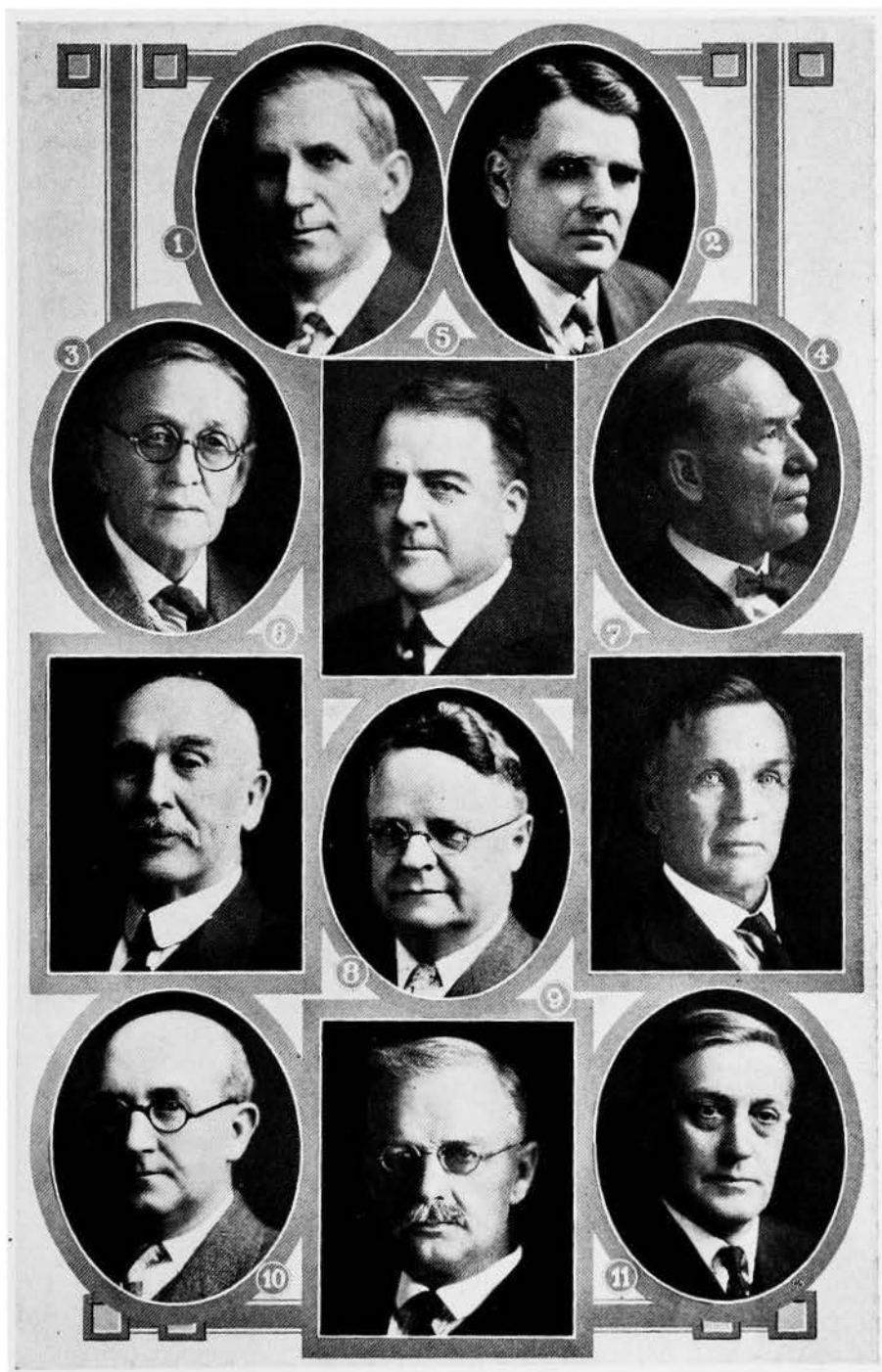

STATE SENATORS

(1) O. E. Gunderson; (2) Geo. S. Hartman; (3) W. G. Haskell; (4) C. F. Johnston; (5) D. W. Kimberly; (6) Wm. H. Klemme; (7) Chas. B. Kern; (8) Otto F. Lange; (9) John M. Langftt; (10) Arch W. McFarlane; (11) W. E. McLeland.

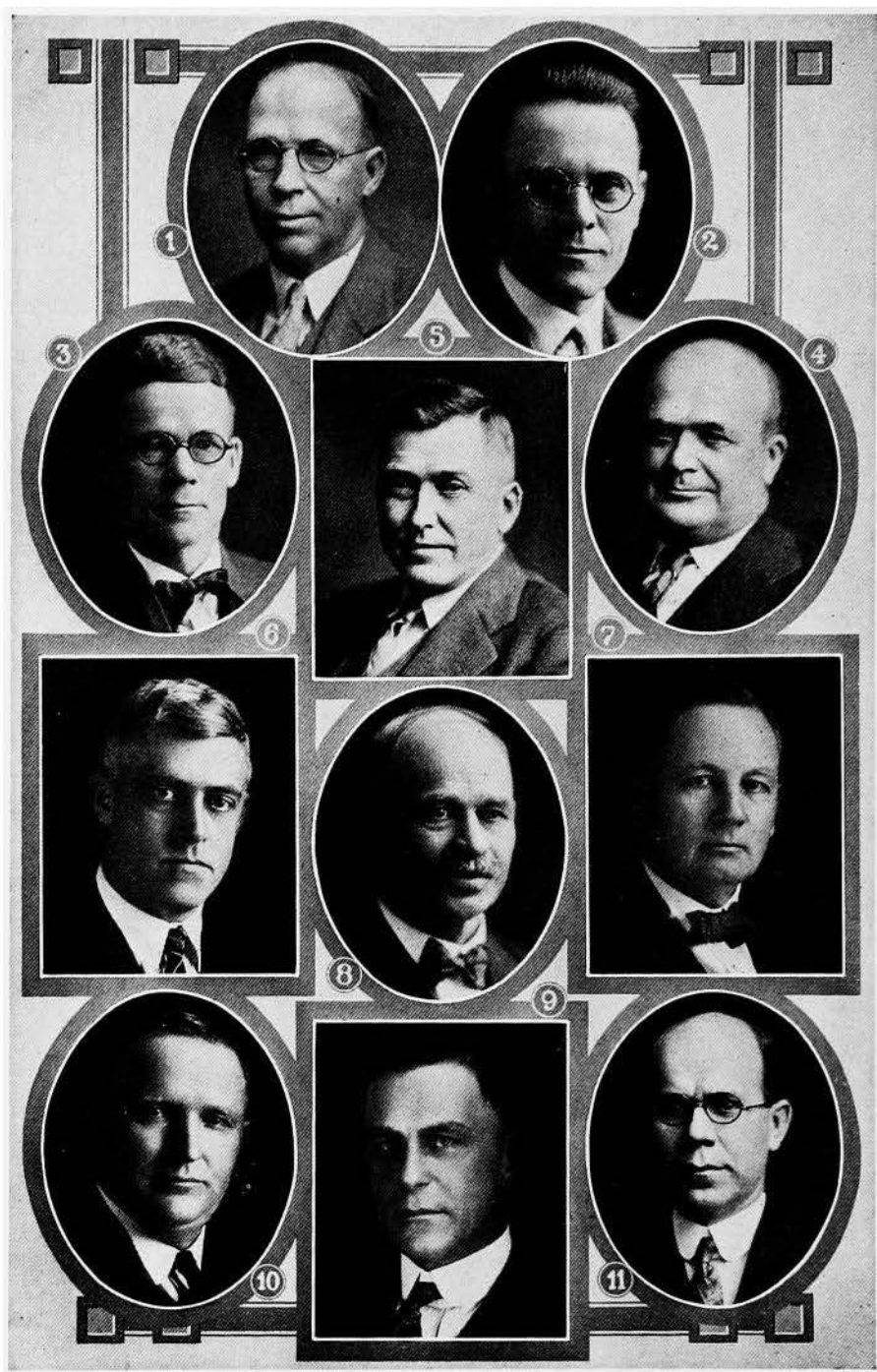

STATE SENATORS

(1) J. G. Merritt; (2) Redfield C. Mills; (3) John M. Ramsey; (4) C. L. Rigby; (5) H. Guy Roberts; (6) J. O. Shaff; (7) Frank Shane; (8) A. J. Shinn; (9) Lars J. Skromme; (10) Geo. F. Slemmons; (11) F. C. Stanley.



STATE SENATORS AND OFFICERS OF THE SENATE

(1) Bertel M. Stoddard; (2) Ralph U. Thompson; (3) Clyde H. Topping; (4) Oscar Ulstad; (5) Denver L. Wilson; (6) Geo. A. Wilson; (7) Samuel F. Wilson; (8) Walter H. Beam, Secretary; (9) H. M. Harney, reading clerk; (10) Wm. R. Blake, assistant secretary; (11) T. D. Doke, sergeant-at-arms; (12) O. W. Lowery, chief doorkeeper.



STATE REPRESENTATIVES

(1) John H. Aiken; (2) Louis L. Akin; (3) Byron Allen; (4) Carl C. Anderson; (5) J. Park Bair; (6) S. A. Barnes; (7) J. C. Bauer; (8) Henry S. Berry; (9) John M. Bixler; (10) A. V. Blackford.



STATE REPRESENTATIVES

(1) Fred R. Blythe; (2) R. M. Buchmiller; (3) Charles C. R. Bush; (4) L. V. Carter, Speaker; (5) Clyde B. Charlton; (6) Geo. W. Christophel; (7) C. G. Cole; (8) E. J. Cole; (9) Coy Craig; (10) R. B. Crone.

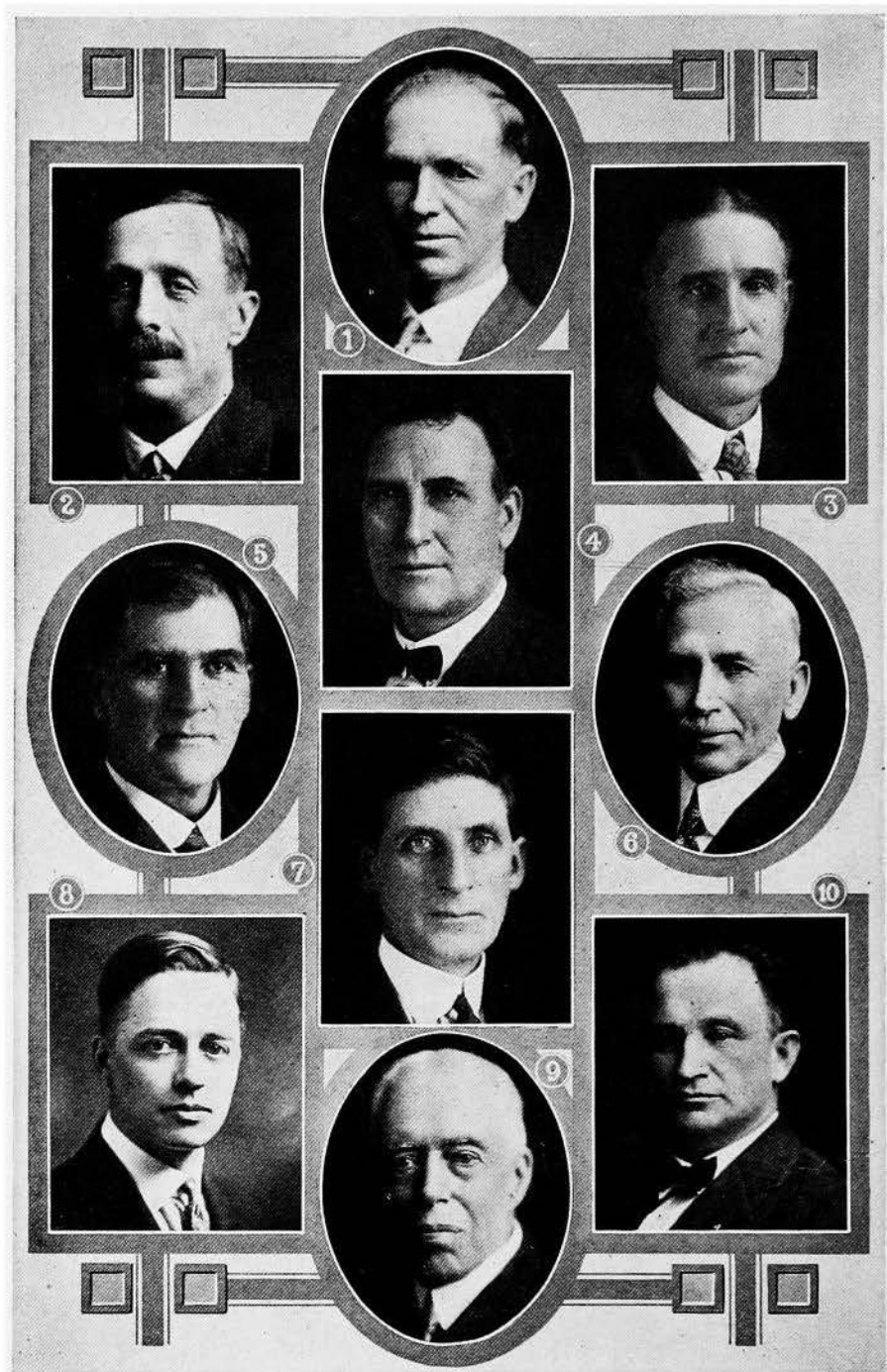

STATE REPRESENTATIVES

(1) Will H. Crozier; (2) Harry F. Copeland; (3) R. B. Eckles; (4) John Eden; (5) Geo. W. Edge; (6) E. A. Elliott; (7) Jas. D. Fleming; (8) L. B. Forsling; (9) Wm. T. Gilmore; (10) Harry M. Greene.



STATE REPRESENTATIVES

(1) E. A. Grimwood; (2) D. M. Griswold; (3) J. H. Hager; (4) Lenus Hagglund; (5) John F. Hale; (6) Roy Haney; (7) John T. Hansen; (8) H. N. Hanson; (9) F. M. Harrison; (10) H. C. Hattendorf.

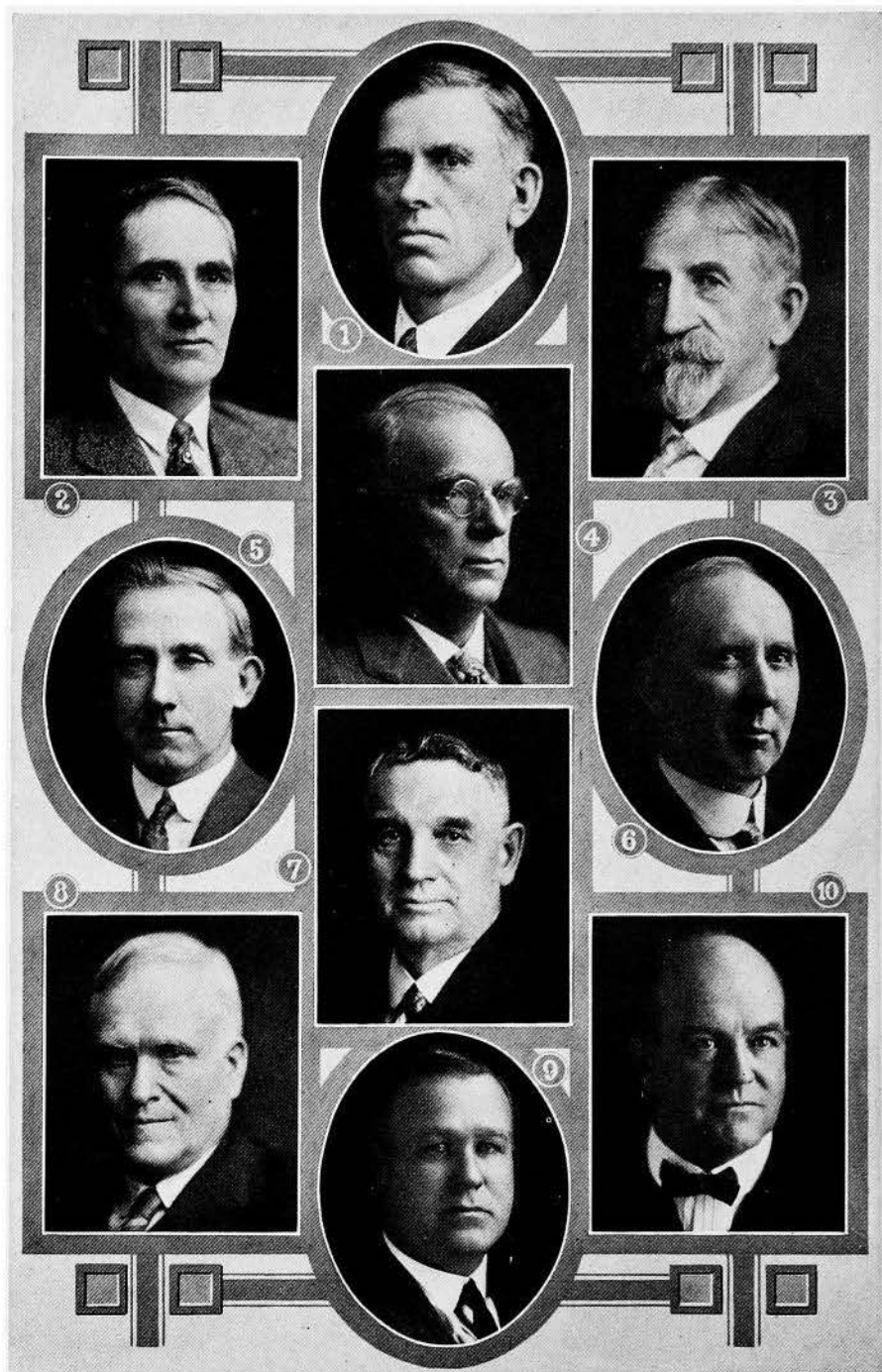

STATE REPRESENTATIVES

(1) J. M. Heald; (2) G. E. Held; (3) John G. Hempel; (4) Lafe Hill; (5) F. A. Hines; (6) Frank Hollingsworth; (7) C. A. Hollis; (8) Geo. M. Hopkins; (9) Wilber F. Hubbard; (10) Chas. W. Huff.



STATE REPRESENTATIVES

(1) Ralph R. Hunt; (2) Frank D. Ickis; (3) A. T. Istad; (4) Francis Johnson; (5) J. H. Johnson; (6) Raymond Johnson; (7) J. P. Kennedy; (8) W. S. Kennedy; (9) John W. Kent; (10) James A. King.

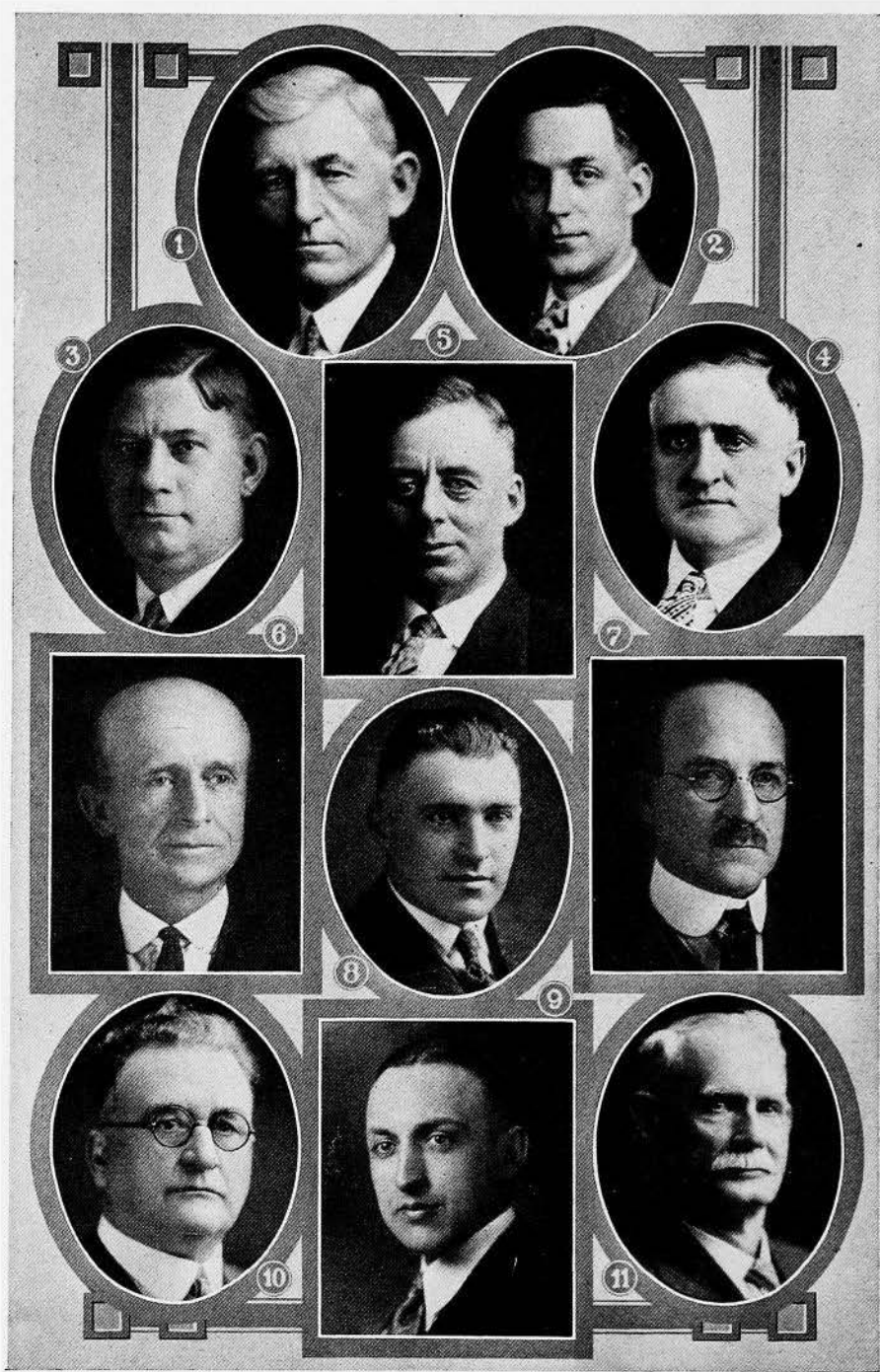

STATE REPRESENTATIVES

(1) John F. Kline; (2) Irving H. Knudson; (3) Clarence A. Knutson; (4) Theodore Krouse; (5) E. P. Laughlin; (6) E. M. Lichty; (7) Fred C. Lovrien; (8) Marion R. McCaulley; (9) Azel McIlrath; (10) John E. McIntosh; (11) J. E. McMillan.

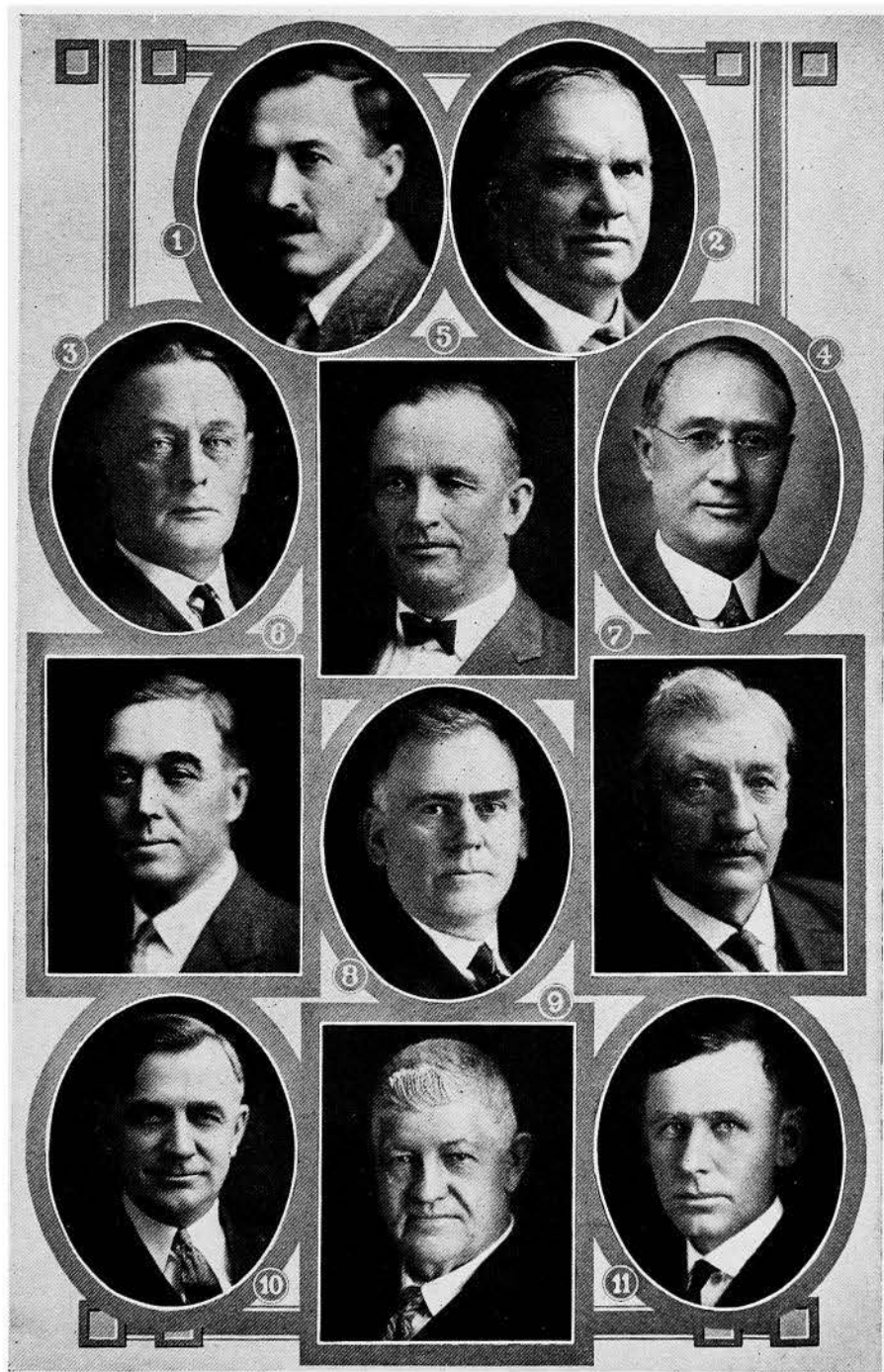

STATE REPRESENTATIVES

(1) Theodore Martin; (2) Howard A. Mathews; (3) G. E. Maxfield; (4) D. H. Miller; (5) Geo. E. Miller; (6) Lee Nagle; (7) C. H. Nelson; (8) T. J. O'Donnell; (9) C. G. Oliver; (10) O. A. Ontjes; (11) Geo. W. Patterson.



STATE REPRESENTATIVES

(1) H. C. Pattison; (2) Ralph C. Prichard; (3) L. T. Quirk; (4) Z. S. Ratliff; (5) Otto J. Reimers; (6) D. Fulton Rice; (7) J. W. Roberts; (8) Heike Rust; (9) Reyburn L. Rutledge; (10) John Ryder; (11) Wm. E. G. Saunders.

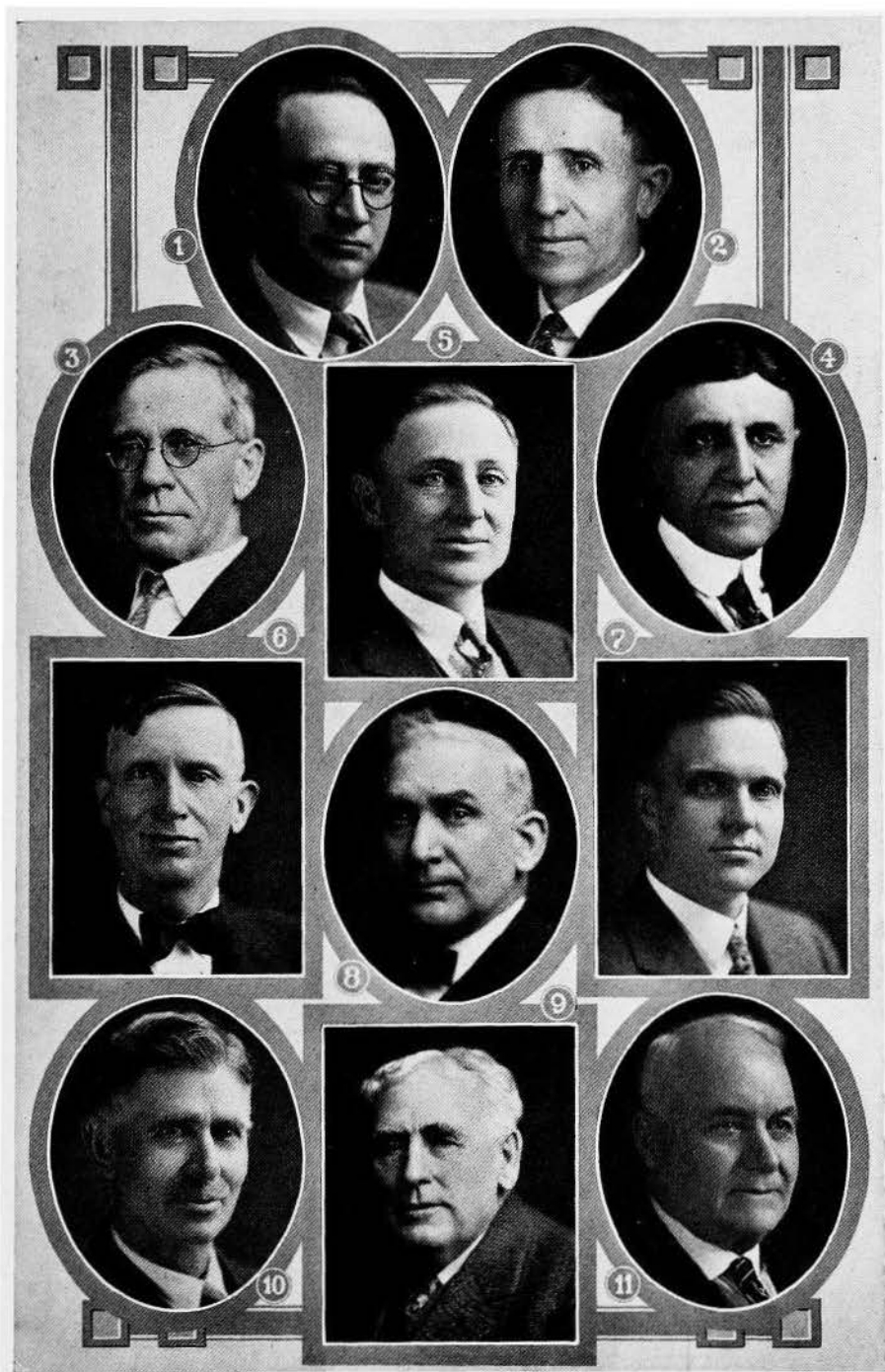

STATE REPRESENTATIVES

(1) Leonard Simmer; (2) Geo. W. Smith; (3) M. F. Springer; (4) W. H. Stepanek; (5) E. B. Thomas; (6) Thore Thompson; (7) S. R. Torgeson; (8) Martin H. Troup; (9) John B. Truax; (10) D. A. Vaughn; (11) Geo. L. Venard.

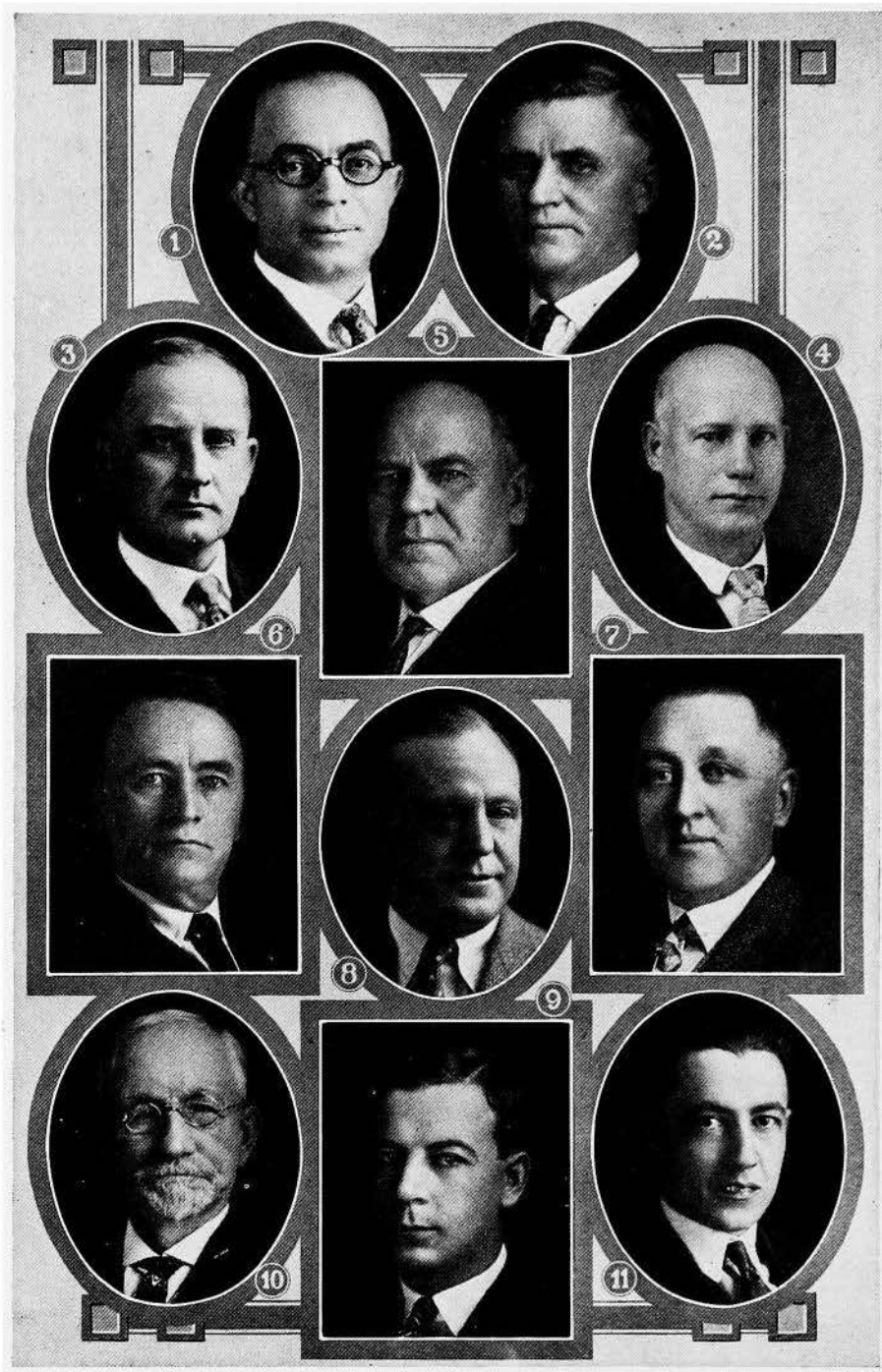

STATE REPRESENTATIVES AND OFFICERS OF THE HOUSE

(1) Joseph Wagner; (2) Warren Walrod; (3) Brede Wamstad; (4) Samuel D. Whiting; (5) W. Walter Wilson; (6) Thomas L. Wolfe; (7) A. C. Gustafson, chief clerk; (8) Peter Welsh, assistant chief clerk; (9) Robert M. Cook, reading clerk; (10) Oley Nelson, sergeant-at-arms; (11) Walter R. Cook, assistant sergeant-at-arms.

29, 1905, to Catherine Rone of Worth county, Iowa. Has one daughter, Constance. Appointed deputy county auditor of Mitchell county in 1903. Has been actively engaged in farming since the spring of 1906. Served as representative for Mitchell county during the thirty-ninth, fortieth and fortieth extra general assemblies. A member of the Evangelical Lutheran church. Relected representative in 1926. A republican in politics.

SAMUEL D. WHITING.—Representative from Johnson county, was born at Clermont, Fayette county, Iowa, May 16, 1875. Family moved to Iowa City in August, 1885. Graduated from Iowa City high school in 1892; from University of Iowa, liberal arts, 1896; and from Iowa university law school in 1904. Taught in rural schools of Johnson county in Shueyville high school, and served as county superintendent of Johnson county schools from 1897 to 1902. In 1904 was married to Miss Caroline Buresh. Has four children, three boys and one girl. President of Iowa City board of education. Past Grand of Eureka lodge, No. 44, I. O. O. F.; Past Patriarch of Good Samaritan encampment, No. 5; retired captain of Canton, Iowa City, No. 29; secretary chapter 36 of Iowa, Izaak Walton League. Member of First Congregational church of Iowa City. A democrat. An election contest in the house soon after the session convened resulted in the seating of Lee Nagle, republican, as representative from Johnson county.

W. WALTER WILSON.—Representative from Tama county, was born at Franklin, Indiana, in 1869. At the age of six months he moved with his parents to Illinois. When four years of age he moved to Iowa in one of those historic prairie schooners, crossing the Mississippi on a ferry at Burlington, and settling in 1873 on a farm in Black Hawk county. At the age of nineteen he entered the State Teachers' college, from which he was graduated in 1892. In 1894 he was graduated from the state university. After teaching school five terms he was married to S. Sophie Keeler and took up the business of farming for himself, first in Hamilton county, and later in Tama county, and is still following farming. He has three children, Carl, Iris and Dorothy. He has held the office of secretary of the Buckingham Grain company since its organization and also the presidency of the Farmers' Lumber company at Traer since its origin. He was the president of the Tama County Farm Bureau when elected to the office of representative without opposition. He was reelected in November, 1924, and again in 1926. He is a member of the Methodist church. He is a thirty-second degree Mason. A republican in politics.

THOMAS L. WOLFE.—Representative from Linn county, was born in Linn county, Iowa, December 16, 1872. His parents came to Iowa in 1837 from Ohio and settled at Ivanhoe, Linn county, the present Wolfe homestead, and the ownership of which has been and is in the Wolfe family. He has been in the active practice of medicine in Mt. Vernon for twenty-five years and also engaged in farming and the real estate business in Iowa and the south.

REPUBLICAN STATE CONVENTIONS AND STATE PLATFORM

Republican state convention held July 21, 1926, Des Moines, Iowa, Dan W. Turner, Corning, chairman.

Republican state judicial convention held July 29, 1926, Des Moines, Iowa, Frank Wisdom, Bedford, chairman.

Republican state convention (recalled) August 6, 1926, Des Moines, Iowa, Dan W. Turner, Corning, chairman.

OFFICERS OF REPUBLICAN STATE CENTRAL COMMITTEE

Chairman—Willis L. Stern, Logan.

Vice-Chairman—Miss Martha McClure, Mt. Pleasant.

Secretary—Ed R. Hicklin, Wapello.

Treasurer—Alfred C. Mueller, Davenport.

MEMBERS REPUBLICAN STATE CENTRAL COMMITTEE

Dist.

1st—E. R. Hicklin, Wapello.
Miss Martha McClure, Mt. Pleasant.

2nd—Alfred C. Mueller, Davenport.
Mrs. J. W. Jackson, Clinton.

3rd—W. T. Evans, Parkersburg.
Estella E. Plopper, Iowa Falls.

4th—T. A. Potter, Mason City.
Blanche Dunkelberg, Rockford.

5th—C. T. Rogers, Grundy Center.
Mrs. I. E. Jackson, Cedar Rapids.

6th—Harry M. Neas, Sigourney.

Mrs. C. C. Laffer, Sigourney.

7th—M. L. Curtis, Knoxville.

Mrs. Gordon Elliott, Des Moines.

8th—G. W. Hook, Bedford.

Miss Daisy Deighton, Shenandoah.

9th—Willis L. Stern, Logan.

Miss Mary Rathke, Glenwood.

10th—Fred C. Lovrien, Humboldt.

Mrs. H. T. Jones, Boone.

11th—E. L. Hogue, Blencoe.

Mrs. Charles H. Tye, Orange City.

REPUBLICAN PARTY STATE PLATFORM

Adopted at the state convention held in Des Moines, July 21, 1926.

NATIONAL—We, the republicans of the state of Iowa, in convention assembled, hereby reaffirm our faith in the republican party. We commend and congratulate the national administration under President Coolidge for its wise and efficient conduct of the government in accordance with republican principles; for its faithfulness to the details of administrative government; for its exaltation of efficiency in government; and for its economy in expenditures.

Its debt reductions have been sound in policy, and its tax reductions have relieved the people of many of the burdens that were imposed by war and we urge a continuance of the policy so successfully inaugurated.

We rejoice in the fact that national debts have in six years of republican administration been reduced nearly one-fifth, and per capita taxes on national account from a maximum of \$54.14 to a minimum of \$27.28. These debt and tax reducing policies of the national republican administration have been so helpful in business and so wholesome in morals that we want not only to commend them, but to hold them up as examples for state and local administrators.

STATE—We most heartily commend the republican party of the state of Iowa and the present state administration for its wise and progressive administration

of the affairs of the state and urge upon the legislature and all state and county officials economy in all state expenses and a reduction in taxes, both state and local.

SCHOOLS—Intelligence, patriotism and character being fundamental to the perpetuity of our state and nation, the republican party renews its pledge of loyalty to the public school system.

Iowa has maintained her proud place among the states because she believes in an educated electorate. We, therefore, commend every sane, sincere effort to improve the schools, both from the standpoint of administration and instruction.

The welfare of the children of Iowa should be our chiefest concern and we insist that public education shall be adequately supported.

AGRICULTURE—To our senators and representatives in congress and to the governor and other spokesmen of our state there is due and is here expressed our profound appreciation for their course in upholding and furthering by all means in their power the principle of stabilization of agriculture.

Such stabilization of agriculture, moreover, is justly to be regarded as not merely for regional advantage, but as of national or even larger concern. In practice it has appeared that excesses and shortages in the seasonal production of the great agricultural staples have been the occasion respectively for falls and advances in the market prices of such staples quite out of proportion to the actual variations in the crops. As a consequence, it has been quite too often true that the total market value of a small crop is greater than the total market value of a large crop of the same commodity.

The republican party of Iowa is united in its demand that the republican policy of economic equality of agriculture with other industries shall be carried into effect by the enactment of legislation which will permit the establishment of an American price level for agricultural products above the world price level, just as the protective tariff accomplishes that result for manufactured products. We rejoice in the prosperity of industrial America and insist upon the justness of our demand that equal opportunity for prosperity shall be extended to agriculture.

TARIFF ON BUTTER—We want to compliment the administration for its recent action in extending the tariff on butter from eight cents to twelve cents per pound upon a proper showing of costs of production and we are opposed to the proposed reduction in the duties on sugar, preferring the further development of sugar from American raw products to increasing the importation of them to the detriment of American producers and manufacturers. We urge upon congress the removal of all such restrictions as hamper the use of any American sugars in any way in the industrial processes.

REGISTRATION—We believe that the safety and welfare of government consists in having as large a participation by voters as possible. The present law in reference to registration of voters in cities limits the time of registration to three designated days. We recommend to the legislature of Iowa that a change be made in the law referring to registration of voters providing means by which voters may register in one of the public county offices on any day during the year at their convenience under such safeguards as the legislature may deem proper.

LABOR—We indorse the historic policy of the republican party in securing protection for labor. Under it working men receive salaries which enable them to enjoy the American standard of living which is the promise of our American government.

CHILD WELFARE—Believing that the welfare of children is a profound responsibility of the state, we commend the action of the Forty-first general assembly in supporting by legislation the recommendations of the Iowa child welfare commission, thereby raising Iowa to a high rank in her care of her children.

DEMOCRATIC STATE CONVENTIONS AND STATE PLATFORM

Democratic state convention held July 28, 1926, at Des Moines, Iowa, United States Senator Daniel F. Steck, chairman.

Democratic state judicial convention held August 5, 1926, at Des Moines, Iowa, R. F. Mitchell, Fort Dodge, chairman.

OFFICERS OF DEMOCRATIC STATE CENTRAL COMMITTEE

Chairman—J. R. Files, Fort Dodge.

Vice-Chairman—Mrs. W. E. Maulsby, Des Moines.

Secretary—Mrs. Mary S. Kelleher, Fort Dodge.

Treasurer—T. R. Osborne, New Sharon.

MEMBERS DEMOCRATIC STATE CENTRAL COMMITTEE

Dist.

1st—C. W. Storms, Fort Madison.

Mrs. Harry Fore, Danville.

2nd—M. J. Malloy, Davenport.

Mrs. Stephen Swisher, Iowa City.

3rd—Leo F. Tierney, Dubuque.

Mrs. H. C. Becker, Dubuque.

4th—Fred Biermann, Decorah.

Mrs. Nora Goheen, Calmar.

5th—Charles D. Huston, Cedar Rapids.

Mrs. C. J. Cash, Anamosa.

6th—T. R. Osborne, New Sharon.

Mrs. Ruth Fall Hollingshead, Albia.

7th—L. S. Hill, Des Moines.

Mrs. Ernest C. Hamilton, Winterset.

8th—W. B. Hays, Centerville.

Miss Meta Falk, Essex.

9th—M. P. Conway, Atlantic.

Mrs. John W. Blake, Atlantic.

10th—R. F. Mitchell, Fort Dodge.

Mrs. Mary S. Kelleher, Fort Dodge.

11th—J. S. Michael, Sioux City.

Mrs. Eleanor O'Donovan Roosa, Sioux City.

DEMOCRATIC PARTY STATE PLATFORM

Adopted at the state convention held in Des Moines, July 28, 1926.

The democracy of Iowa, assembling in state convention at a time when the economic life and industry of our state is wrecked through the national policy of the republican party, governed as it now is by New England domination, point in contrast and with pride to the industrial condition prevailing in our state and in the agricultural west and south under the Wilson administration.

Under a democratic administration and under its low tariff policy our nation prospered and grew in wealth in a degree never before known in its history.

Manufacturing expanded till its productive power far outran the wants of the American consumer, and under a low tariff policy our foreign trade outstripped the foreign trade of any nation of the earth.

Our national wealth leaped from one hundred forty-three billions to three hundred fifty billions. Our foreign industrial obligations were paid; a merchant marine was built equal to the requirements of our own commerce; in addition, we became the creditor to all nations of the earth.

MEMORIAL—We, the democracy of Iowa in state convention assembled, pause in reverence to the memory of the great "Peerless Leader," the champion of the common people, and defender of the tolling masses, William Jennings Bryan, who departed this life since we last convened.

AGRICULTURE—Appreciating the importance of agriculture and the fact that it is fundamental to all business in the nation, we feel that an agricultural policy for the country and agricultural relief legislation is one of the biggest problems before the country and of vital importance to every interest.

The democracy of Iowa denounces the economic policy of the Coolidge administration, and its lack of sympathy for agriculture, as an attempt to industrialize our country at the expense of agriculture, and as an attempt to forever fasten upon the American people an artificial standard of values and an increased cost of living; and as an attempt to create a high domestic price for products of domestic factories, while the same articles are sold abroad in foreign trade at a price below that paid by the American farmer.

Our last national convention favored the creation of a national export corporation, a corporation designed to handle the surplus agricultural products that this surplus might not depress the domestic price to a point which would mean ruin to our American farmers. This plank the democracy of Iowa reaffirms.

So long as tariff legislation, either for protection or for revenue, raises the domestic prices on manufactured goods over world prices, agricultural prices should in the same degree be entitled to legislation, giving our home markets to our farmers on the basis of an equal increase over world prices.

We favor an export corporation to handle our agricultural surplus in such a way as will place agricultural prices in the domestic market on a remunerative basis to the farmer, giving him a fair profit that he may enjoy the American standard of living, and we pledge ourselves, if given the opportunity, to introduce in congress and support legislation to relieve the farmer from the intolerable conditions under which he conducts his operations, legislation designed to put agriculture upon a business basis which will enable him to meet his conditions as other business men meet theirs.

We pledge our support to an agricultural policy which will insure to the agriculture of every section of the United States conditions which will guard against the agriculture of this country going down to peasantry as has the agriculture in every nation older than ours.

ROADS—We favor an aggressive road improvement program, same to be paid largely by those who use them through auto licenses, gasoline tax and federal aid.

EDUCATION—We are proud of our educational progress, especially during the last quarter of a century, and the democratic party stands ready to encourage all our schools complying with state requirements.

LABOR—The democratic party has always been the friend of labor and believes in collective bargaining. We point with pride to the passage of the Clayton act by a democratic congress and signed by a democratic president, which presents the first recognition by congress that labor is not a commodity, that the life, energy and aspirations of human beings do not come within the same classification as property and wealth. Never before or since has it attained the recognition that it received during the administration of Woodrow Wilson. For the first time it was given a place at the council table of the president.

More legislation favorable to labor was placed on the statute books during that period than any like period in the history of the nation. We, the democratic party of Iowa, condemn the practice of exploiting prison labor in the penal institutions of Iowa, as prison labor contractors are reaping profits from these unfortunate victims. We believe that the state use plan would be the best method for Iowa to employ prison labor, as under this method the state of Iowa would be benefited rather than the exploiting prison labor contractors, and we pledge ourselves to support laws that would promote the enforcement of the state use plan in the penal institutions of Iowa.

CONSERVATION—We favor the federal government taking charge of such Iowa lakes as the United States now owns and restoring and developing them for the use and benefit of the people.

We favor stringent and strict enforcement of the laws against stream and lake pollution.

We favor the acquirement and development of state parks for the use and benefit of the people of the state.

TAXATION—Whereas, the taxpayers of Iowa paid the enormous sum of 155 millions of dollars in taxes in 1925, we condemn in no unmeasured term the extravagance of the republican administration.

NONPARTISAN JUDICIARY—We favor a nonpartisan judiciary.

WOMEN OFFICE HOLDERS—Under our constitution, women may not hold state office in Iowa. We favor immediate legislation which will give to women the same privilege as that enjoyed by male citizens.

PUBLIC AFFAIRS—We deplore the burden of taxation now existent; and we favor the consolidation of boards, bureaus and commissions and the doing away with useless ones, and the economic administration of public expenditures so that expenses of public affairs may be reduced.

MINOR PARTIES IN 1926

THE COMMONWEALTH LAND PARTY

The commonwealth land party, formerly the single tax party, placed a ticket in the field for the election November 2, 1926, by filing a petition and list of candidates with the secretary of state. The platform adopted at the national convention held in New York City, 1924, reaffirmed "the principles enunciated in the platform of the single tax party at their national convention at Chicago in 1920." This platform, among other things, "declares that the earth is the birthright of all mankind and that all have an equal and unalienable right to its use; that man's need for land is expressed by the rent of land; that land rent results from the presence and productive activities of the people; that it arises as the result of natural law and that it therefore should be taken to defray public expenses." The platform further says: "We therefore demand that the full rent of land be collected by the government in place of all direct and indirect taxes and that all buildings, machinery, implements and improvements on land, all industry, thrift and enterprise, all wages, salaries, incomes and every product of labor or intellect be entirely exempt from taxation."

The following list of candidates was filed: For United States senator, L. E. Eickelberg, Waterloo; for governor, Thos. J. Kelley, Marathon; for lieutenant governor, Julia Moffitt Kating, Newton; for secretary of state, Merle E. Ingham, Des Moines; for auditor of state, Alfred Phelps, Des Moines; for treasurer of state, F. W. Reckler, Newton; for attorney general, John Hummel, Newton; for secretary of agriculture, Andrew Engle, Newton.

PRIMARY ELECTION

The term "Primary Election" is construed under the law to apply to an election by the members of various political parties for the purpose of placing in nomination candidates for public office, for selecting delegates to conventions, and for the selection of party committeemen. The law provides that the primary election shall consist of an election by all political parties and shall be held at the various voting places of the several precincts on the first Monday in June, in each even numbered year, for the nomination of candidates for such offices as are to be filled at the general election in November next ensuing (except candidates for judge of the supreme court and district court, which shall be by a judicial convention), and for senator in the congress of the United States, in the years in which senators are to be elected.

The board of supervisors of each county (acting as a county board of canvassers) meets on the second Tuesday following the primary election in June and canvasses the votes cast at the several precincts and makes an abstract thereof. A separate abstract of the canvass duly certified is then forwarded to the secretary of state for the following offices:

United States senator.

All state officers.

Representatives in congress.

Senators and representatives in the general assembly.

On the second Monday after the June primary election, the executive council meets as a state canvassing board, and opens and canvasses the abstract returns received from each county in the state. Said board makes abstracts of its canvass, showing the number of ballots cast for each person voted for, and the person having the highest number of votes in the state or district (provided he receives 35 per cent of all the votes cast by the party for such office), is duly and legally nominated and is entitled to have his name printed on the official ballot for the general election.

CANDIDATES NOMINATED FOR PRINCIPAL OFFICES AT THE PRIMARY ELECTION HELD JUNE 7, 1926

FOR UNITED STATES SENATOR

Smith W. Brookhart of Washington, Washington county.....Republican
Claude R. Porter of Des Moines, Polk county.....Democrat

FOR GOVERNOR

John Hammill of Britt, Hancock county.....Republican
Alex R. Miller of Washington, Washington county.....Democrat

FOR LIEUTENANT GOVERNOR

Clem F. Kimball of Council Bluffs, Pottawattamie county.....Republican
L. W. Housel of Humboldt, Humboldt county.....Democrat

FOR SECRETARY OF STATE

Walter C. Ramsay of Belmond, Wright county.....Republican
Emelene C. Maulsby of Des Moines, Polk county.....Democrat

FOR AUDITOR OF STATE

J. W. Long of Ames, Story county.....Republican
E. J. Riegel of Rock Rapids, Lyon county.....Democrat

FOR TREASURER OF STATE

Ray E. Johnson of Muscatine, Muscatine county.....Republican
Thomas Maloney of Council Bluffs, Pottawattamie county.....Democrat

FOR ATTORNEY GENERAL

John Fletcher of Des Moines, Polk county.....Republican
Charles E. Reynolds of Carroll, Carroll county.....Democrat

FOR RAILROAD COMMISSIONER

Dwight Lewis of Des Moines, Polk county.....Republican
Charles Webster of Waucoma, Fayette county.....Republican
C. D. Huston of Cedar Rapids, Linn county.....Democrat
J. W. Morris of Panora, Guthrie county.....Democrat

FOR SECRETARY OF AGRICULTURE

Mark G. Thornburg of Emmetsburg, Palo Alto county.....Republican
V. G. Warner of Bloomfield, Davis county.....Democrat

FOR SUPERINTENDENT OF PUBLIC INSTRUCTION

Agnes Samuelson of Shenandoah, Page county.....Republican
H. E. Blackmar of Ottumwa, Wapello county.....Democrat

FOR REPRESENTATIVES IN CONGRESS

First District—

W. F. Kopp of Mount Pleasant, Henry county.....Republican
James M. Bell of Burlington, Des Moines county.....Democrat

(Candidates Nominated June 7, 1926—Continued)

Second District—

F. D. Letts of Davenport, Scott county.....Republican
 J. P. Gallagher of Williamsburg, Iowa county.....Democrat

Third District—

T. J. B. Robinson of Hampton, Franklin county.....Republican
 Ellis E. Wilson of Waterloo, Black Hawk county.....Democrat

Fourth District—

Gilbert N. Haugen of Northwood, Worth county.....Republican
 Frank E. Howard of Elma, Howard county.....Democrat

Fifth District—

Cyrenus Cole of Cedar Rapids, Linn county.....Republican
 C. E. Walters of Toledo, Tama county.....Democrat

Sixth District—

C. W. Ramseyer of Bloomfield, Davis county.....Republican
 W. L. Etter of Sigourney, Keokuk county.....Democrat

Seventh District—

Cassius C. Dowell of Des Moines, Polk county.....Republican
 William M. Wade of Woodward, Dallas county.....Democrat

Eighth District—

Lloyd Thurston of Osceola, Clarke county.....Republican
 W. S. Bradley of Centerville, Appanoose county.....Democrat

Ninth District—

Wm. R. Green of Council Bluffs, Pottawattamie county.....Republican
 Charles F. Paschel of Council Bluffs, Pottawattamie county....Democrat

Tenth District—

L. J. Dickinson of Algona, Kossuth county.....Republican
 (No Democratic candidate.)

Eleventh District—

William D. Boies of Sheldon, O'Brien county.....Republican
 R. J. Koehler of Le Mars, Plymouth county.....Democrat

CONVENTION RECALLED

David W. Stewart of Sioux City was nominated for United States senator by the republican state convention recalled to meet August 6, 1926, to fill the vacancy caused by the death of Albert B. Cummins.

JUDICIAL CONVENTION

Republican candidates for supreme court judges nominated at state judicial convention held in Des Moines July 29, 1926:

Frederick F. Faville, Fort Dodge.

Lawrence DeGraff, Des Moines.

Charles W. Vermillion, Centerville.

Edgar A. Morling, Emmetsburg (for short term).

Democratic candidates for supreme court judges nominated at state judicial convention held in Des Moines August 5, 1926:

Brown McCrary, Carroll.

Frank Sayre, Decorah.

O. A. Byington, Iowa City.

Carl Stanley, Corning (for short term).

PRIMARY ELECTION JUNE 7, 1926*

Semi-Official Vote Cast by Precincts for Candidates for Party Nominations for United States Senator, Lieutenant Governor, Auditor of State, Attorney General, Superintendent of Public Instruction, Railroad Commissioner and Members of Congress.

FIRST DISTRICT DES MOINES COUNTY

Precincts	United States Senator								Lieutenant Governor				Auditor of State		Attorney General		Supt. of Public Instruction		Railroad Commissioner				Congress man			
	Brookhart, Rep.	Clark, Rep.	Cummins, Rep.	Eickelberg, Rep.	Reardon, Rep.	Files, Dem.	Finch, Dem.	Murtagh, Dem.	Porter, Dem.	Edson, Rep.	Kimball, Rep.	Price, Rep.	Scott, Rep.	Long, Rep.	McClune, Rep.	Fletcher, Rep.	Newport, Rep.	Seeburger, Rep.	Francis, Rep.	Samuelson, Rep.	Arnold, Rep.	Blake, Rep.	Lewis, Rep.	Wehner, Rep.	Bell, Dem.	Ketchum, Dem.
Burlington—																										
1st ward, 1st prec.	110	20	85	1	6	3	6	47	5	61	72	33	99	60	44	98	23	81	81	41	36	92	54	50	14
2d ward, 2d prec.	157	20	76	3	8	3	33	11	72	82	21	101	59	74	90	21	85	95	34	38	95	53	30	13
2d ward, 1st prec.	75	25	368	2	4	11	1	5	52	30	180	118	70	166	218	153	209	30	157	264	68	66	282	182	38	27
2d ward, 2d prec.	97	9	55	1	5	1	23	7	40	44	20	60	45	31	63	13	51	56	19	38	64	38	31	4
3d ward, 1st prec.	57	12	126	1	4	8	7	21	8	56	56	39	74	86	78	72	15	60	99	22	29	91	57	27	9
3d ward, 2nd prec.	75	6	92	5	5	3	3	29	6	50	52	26	66	56	49	63	14	63	73	18	17	78	49	27	15
4th ward, 1st prec.	44	11	70	1	10	2	3	35	8	39	38	23	51	43	80	59	8	47	59	26	19	62	38	39	13
4th ward, 2d prec.	98	10	192	1	3	3	3	1	31	8	102	89	51	138	92	98	102	37	88	171	41	44	144	99	27	11
5th ward, 1st prec.	92	12	123	1	4	9	2	1	36	24	68	74	38	67	78	43	104	23	84	91	31	24	107	54	28	21
5th ward, 2d prec.	112	29	141	3	3	3	2	14	9	72	107	39	131	84	54	137	25	99	136	36	51	127	90	14	9
6th ward, 1st prec.	121	7	106	1	3	4	6	18	9	69	87	33	92	93	60	113	17	78	114	38	39	107	73	20	6
6th ward, 2d prec.	121	21	148	3	4	3	2	34	9	81	80	38	105	83	55	115	20	80	143	27	32	124	76	18	23
7th ward, 1st prec.	144	27	170	3	4	8	2	5	52	13	102	88	44	121	116	88	126	22	95	160	47	52	155	100	48	18
7th ward, 2d prec.	134	22	131	1	1	3	2	3	32	11	84	99	55	141	101	89	121	39	101	140	45	55	132	82	32	11
Augusta	15	5	13	3	9	10	2	9	15	7	8	19	5	20	3	19	15	5	9	9	10	9	3
Benton	37	1	6	14	1	7	27	2	20	14	9	18	6	23	13	4	11	14	3	8	6	6
Concordia	18	4	19	1	1	1	3	13	4	11	20	3	18	15	8	16	9	20	13	9	5	15	13	12	4
Danville	57	29	96	1	1	26	11	30	74	44	44	84	72	39	91	20	107	66	33	33	109	63	11	16
Flint River	231	7	107	1	3	1	3	10	9	80	143	26	144	84	81	101	46	141	103	37	62	139	76	6	7
Franklin	37	25	32	1	1	1	4	23	3	19	49	9	60	16	24	42	8	53	32	19	21	40	26	24	7
Huron	47	3	18	1	1	1	1	10	2	11	34	7	42	16	15	35	7	24	35	12	22	24	28	11	2
Jackson	5	3	8	1	2	1	4	1	10	1	2	11	2	5	4	1	9	4	3	4	5	3	6	1

*Returns given only where there were two or more candidates for the same nomination.

DES MOINES COUNTY—Continued

Precincts	United States Senator								Lieutenant Governor				Auditor of State		Attorney General		Supt. of Public Instruction		Railroad Commissioner				Congressman			
	Brookhart, Rep.	Clark, Rep.	Cummins, Rep.	Eickelberg, Rep.	Reardon, Rep.	Felan, Dem.	Finch, Dem.	Murtagh, Dem.	Porter, Dem.	Edson, Rep.	Kimball, Rep.	Price, Rep.	Scott, Rep.	Long, Rep.	McChune, Rep.	Fletcher, Rep.	Newport, Rep.	Seeburger, Rep.	Francis, Rep.	Samuelson, Rep.	Arnold, Rep.	Blake, Rep.	Lewis, Rep.	Webster, Rep.	Bell, Dem.	Ketcham, Dem.
Pleasant Grove	61	12	43				1	2	7	11	28	41	10	55	36	28	43	12	58	36	21	16	57	23	7	2
Tama	33	2	11		1	1	1		12	3	7	16	7	15	16	8	17	7	25	12	6	12	14	12	11	5
Union	78	26	62	1	1	1	1	2	17	8	27	97	11	90	42	64	58	11	119	30	16	19	86	35	14	7
Washington	52	12	38	1		2		1	23	3	15	49	19	56	26	17	56	6	59	30	11	15	52	26	19	4
Yellow Springs	119	34	132	3	3			1	19	14	77	119	55	145	102	73	127	45	111	161	41	66	142	82	14	7
Total	2227	394	2468	24	50	96	30	68	645	229	1407	1780	732	2160	1674	1320	2100	488	1937	2232	708	835	2366	1451	581	265

HENRY COUNTY

Baltimore	51	4	8	2			1	2	15	5	10	28	5	26	17	19	17	10	34	20	16	13	26	8	13	6
Canaan	72	61	56	4	1	1	1	2	16	11	36	61	51	80	59	72	58	21	94	77	44	35	78	41	14	8
Center	90	17	68		10	3		1	8	14	41	48	44	83	56	24	57	42	66	96	41	45	66	48	8	6
Hillsboro	29	10	63	1	2		1	3	11	2	21	37	37	31	62	49	29	14	35	63	23	35	56	23	6	6
Jackson	55	24	44		4			3	13	5	31	48	11	55	34	41	36	15	80	27	15	28	47	44	7	9
Jefferson	143	9	27		6			4	49	8	42	65	13	53	76	53	51	16	69	71	21	37	65	42	27	22
Marion	107	28	45	1	4			2	6	7	48	77	26	90	66	71	57	20	89	73	24	45	91	51	3	4
Mt. Pleasant—																										
1st ward	144	38	202	6	13	1		3	16	22	99	118	77	178	130	127	110	67	142	212	66	77	170	86	13	6
2d ward	134	38	151	2	7	1	1	1	15	24	81	92	67	146	115	109	84	72	117	190	39	74	135	88	13	4
3d ward	92	26	101	4	3		1	2	13	14	40	77	37	93	68	66	60	36	66	129	30	40	95	54	12	5
4th ward	97	34	115	1	9				13	23	57	70	48	130	71	80	85	30	110	126	63	53	107	58	6	6
New London	104	62	125	2	3		2	1	36	8	86	111	35	148	84	86	103	37	164	111	60	84	121	60	29	10
Rome	42	3	3		1		1	3	6	1	8	13	10	15	13	11	8	7	25	7	7	10	11	11	9	3
Salem	119	37	100	1	7	3	2	1	12	13	56	87	53	123	76	103	78	17	149	93	50	43	102	71	6	13
Scott	166	21	163	4	5	1	1	2	25	10	51	137	122	143	159	144	94	45	199	137	69	87	163	86	15	11
Tippecanoe	82	17	55		3		2	2	6		39	46	20	55	49	57	32	17	54	63	27	23	62	40	4	4
Trenton	99	10	20	2	5	1	1	4	12	8	26	49	16	44	58	42	38	21	62	48	21	30	48	23	9	4
Wayne	116	35	128	2	7			1	10	50	74	57	76	120	129	102	90	49	84	194	61	62	135	114	6	4
Total	1722	474	1474	32	89	11	14	37	282	225	845	1221	748	1622	1322	1256	1087	536	1629	1743	677	801	1578	948	198	131

JEFFERSON COUNTY

Walnut.....	32	3	10	1	5	6	1	12	10	4	14	15	13	10	5	13	14	7	13	10	10	8	4	
Penn.....	50	12	49	3	1	2	4	4	48	23	14	31	52	51	13	20	22	65	22	53	34	18	3	4	
Blackhawk.....	55	9	27	2	3	5	2	38	27	9	32	45	44	14	18	34	51	12	51	28	24	2	1	
Packwood.....	34	5	46	1	14	33	17	24	16	61	41	22	8	15	58	16	43	36	20	8	5	
Abingdon.....	24	3	33	1	1	4	1	30	10	7	19	32	28	10	6	27	28	8	30	20	13	3	1	
Batavia.....	71	3	61	1	1	13	3	32	26	47	20	80	60	22	5	30	69	18	49	36	27	8	3	
Brookville.....	25	4	6	11	7	6	7	17	11	9	6	8	23	2	12	11	7	1	3	
Center.....	97	24	64	2	2	2	6	8	64	47	21	50	88	81	35	28	59	106	24	83	61	35	4	4	
Buchanan.....	109	19	30	2	3	8	64	48	15	48	77	66	24	35	44	103	22	78	51	34	1	2	
Lockridge.....	113	9	29	2	7	5	54	47	16	45	66	60	23	25	50	73	28	63	53	20	6	1	
Round Prairie.....	62	6	20	2	2	1	48	21	4	18	51	37	11	22	39	36	12	42	29	15	
Cedar.....	26	4	32	1	2	8	7	27	11	10	15	38	27	10	14	20	34	9	34	18	17	5	4	
Liberty.....	70	18	65	3	3	13	7	38	59	15	42	73	57	31	20	55	78	19	63	43	30	9	3	
Des Moines.....	72	8	19	1	11	1	19	56	11	23	50	30	28	15	36	54	18	34	31	19	5	7	
Lockridge Center.....	30	1	8	1	4	1	12	8	6	6	18	16	4	5	2	24	5	12	11	3	3	2	
Fairfield:																										
1st ward.....	50	20	117	1	9	5	83	37	31	51	93	79	21	49	38	131	22	91	54	49	1	7	
2d ward.....	111	47	197	2	2	3	1	2	17	15	184	59	115	172	125	69	93	79	229	34	160	134	85	12	6	
3d ward.....	130	64	297	2	1	2	30	17	223	93	95	132	272	189	76	153	97	371	78	226	190	105	17	12	
4th ward.....	84	38	221	2	2	19	14	155	66	51	99	186	127	47	107	65	252	38	174	138	65	13	7	
Total.....	1245	297	1331	18	14	10	3	20	175	100	1155	670	444	783	1484	1142	479	634	733	1799	394	1311	986	596	108	73

LEE COUNTY

Cedar.....	30	28	32	2	1	1	2	3	27	18	18	23	19	42	35	38	25	13	36	44	34	21	31	26	14	19
Charleston.....	36	7	33	6	1	1	...	2	43	21	14	20	12	36	20	23	23	11	40	29	34	17	15	20	19	29
Denmark.....	14	14	41	2	...	1	2	...	13	13	13	7	13	33	13	17	9	19	23	39	14	9	16	17	3	11
Des Moines.....	77	20	23	3	...	1	1	...	7	12	20	50	22	78	18	59	19	11	76	29	35	41	28	33	8	5
Donnellson.....	97	14	92	5	...	1	3	4	40	25	42	27	68	191	158	78	53	33	102	72	72	58	61	57	84	22
Franklin.....	46	4	5	1	...	1	1	...	15	8	11	11	15	29	14	23	12	7	27	16	19	12	9	18	9	9
Green Bay.....	11	10	24	2	...	1	2	...	23	7	13	10	16	32	10	17	20	7	24	22	18	15	14	18	15	14
Harrison.....	35	8	16	2	...	4	3	1	24	10	12	12	14	29	21	20	19	8	32	20	19	20	18	16	21	13
Jackson (Keokuk)---																										
1st ward.....	47	19	247	2	6	8	...	5	37	23	78	24	117	141	80	109	75	35	94	171	68	54	125	118	31	19
2d ward.....	56	21	42	10	34	8	5	17	43	22	27	6	48	51	40	76	15	33	40	58	43	25	11	57	18	34
3d ward.....	62	43	256	3	7	5	4	1	33	23	96	41	113	164	88	108	128	34	108	210	92	72	120	120	29	16
4th ward.....	26	18	27	4	6	6	1	5	9	5	16	13	29	31	24	26	20	13	33	20	25	26	13	28	10	7
5th ward.....	74	23	146	3	7	5	1	1	24	26	65	43	65	119	59	62	79	42	79	138	66	49	86	69	22	9
6th ward.....	80	20	75	4	6	3	1	11	17	21	32	31	51	75	49	60	40	25	58	76	43	35	54	61	22	11
7th ward.....	66	25	75	1	3	4	1	1	14	17	44	18	46	77	48	46	53	23	70	63	41	34	54	51	8	10
Jackson (Outside).....	20	10	27	3	2	6	8	7	15	13	29	13	24	11	9	26	22	18	13	18	15	2	3	3
Jefferson.....	27	15	8	2	1	1	1	3	25	8	15	6	6	25	9	21	6	11	31	15	18	8	12	18	19	17

LEE COUNTY—Continued

Precincts	United States Senator								Lieutenant Governor				Auditor of State		Attorney General		Supt. of Public Instruction		Railroad Commissioner				Congressman			
	Brookhart, Rep.	Clark, Rep.	Cummins, Rep.	Eickelberg, Rep.	Reardon, Rep.	Files, Dem.	Finch, Dem.	Murtagh, Dem.	Porter, Dem.	Edson, Rep.	Kimball, Rep.	Price, Rep.	Scott, Rep.	Long, Rep.	McClane, Rep.	Fletcher, Rep.	Newport, Rep.	Seeburger, Rep.	Francis, Rep.	Samuelson, Rep.	Arnold, Rep.	Blake, Rep.	Lewis, Rep.	Webster, Rep.	Bell, Dem.	Ketcham, Dem.
Madison (Ft. Madison)—																										
1st ward.....	44	51	104	9	13	16	4	5	25	31	54	7	72	78	57	60	20	67	67	95	78	47	36	86	22	19
2d ward.....	100	41	158	3	10	16	10	24	59	47	84	22	96	139	98	107	51	94	109	154	131	99	49	130	69	30
3d ward.....	97	39	44	1	8	5	11	14	68	22	47	28	58	97	39	43	76	31	89	63	55	44	62	55	33	43
4th ward.....	162	58	44	2	14	3	9	17	50	35	75	58	56	162	52	79	95	57	155	78	80	75	90	79	59	16
5th ward.....	157	26	62	6	6	5	3	4	30	35	70	31	66	128	41	67	57	69	120	91	75	41	74	79	23	24
Marion.....	18	2	6			9	5	11	67	5	7	5	5	15	6	10	4	8	22	4	6	6	4	8	54	42
Montrose.....	24	18	47	3	4	4		1	22	14	13	4	48	35	28	31	12	30	30	48	33	24	6	41	11	12
Pleasant Ridge.....	18	15	10	1		2	3	3	27	4	12	12	3	14	15	13	9	8	27	11	12	5	20	13	19	16
Van Buren.....	53	10	82	4		1	2		9	13	32	29	55	77	32	74	26	22	80	47	49	33	32	49	4	8
Washington.....	18	58	15	1		4	6	3	14	6	23	15	10	27	16	20	25	5	24	30	15	14	15	17	20	6
West Point.....	23	11	21	2	7	16	9	7	40	8	20	4	16	23	19	19	3	24	29	14	31	11	3	23	26	36
Total.....	1518	597	1762	84	134	131	91	147	817	485	960	572	1152	1972	1102	1330	985	749	1651	1679	1222	905	1076	1322	624	500

LOUISA COUNTY

Columbus City.....	174	31	110	6	7	2			6	18	121	47	48	61	164	75	80	63	108	140	28	108	101	74	7	1
Columbus Junction.....	160	15	115			1	1		15	20	82	71	45	45	149	55	84	43	81	131	25	82	100	42	5	11
Concord.....	65	1	21		2				7	4	32	24	7	15	49	20	30	18	28	46	8	43	26	15	2	1
Cotter.....	49	9	37	1	4				7	2	36	15	32	24	63	25	32	28	60	27	7	48	42	25	2	4
Eliot.....	80	15	78		4	2	1		17	6	44	36	29	33	70	15	36	44	57	61	20	53	37	15	14	6
Elm Grove.....	55	14	46	1					5	5	55	20	19	20	84	37	33	29	60	43	9	57	45	25	3	2
Grandview.....	80	7	73		2	1		1	3	8	47	44	21	33	84	30	51	31	43	86	23	55	43	24	2	
Hopewell.....	4	2	6		2	2				2	9		2	1	11	3	6	3	6	6	1	5	3	5	2	1
Jefferson.....	53	5	70		6			1	3	8	53	16	19	39	59	29	31	30	65	50	20	39	33	20	3	
Letts.....	61	2	45	1	2	1			7	16	32	30	4	33	43	26	36	15	36	51	22	48	28	19		7
Marshall.....	68	6	85	1	4	1			5	2	49	14	20	16	60	36	14	32	63	33	13	42	33	13	3	2
Morning Sun.....	130	37	222	1	14	3		1	9	20	133	61	100	70	219	105	84	92	141	195	38	144	133	77	9	3
Oakland.....	77		3	2	1	1	1		6	2	25	10	11	12	36	14	13	14	44	13	5	21	13	10	6	1
Port Louisa.....	50	15	48	1	5			1	23	32	11	16		29	56	37	34	14	36	54	8	41	37	28	1	

Union.....	56	1	16	3	2	29	5	13	17	32	14	13	15	27	18	6	18	18	4	2
Wapello City.....	128	73	210	2	23	3	0	42	181	44	65	105	229	124	101	91	144	231	33	162	188	95	6	1
Wapello Twp.....	119	32	59	2	9	6	10	83	14	54	49	102	51	68	30	103	83	32	54	72	65	4
Total.....	1409	265	1244	18	88	17	3	5	104	188	1043	462	505	602	1519	696	746	592	1102	1268	298	1023	952	556	71	40

VAN BUREN COUNTY

Farmington.....	139	18	80	1	6	10	2	5	43	10	83	71	40	56	134	118	54	28	93	117	56	109	67	61	23	43
Bonaparte.....	103	19	79	8	1	3	19	12	74	33	28	30	120	84	36	22	75	82	29	80	59	47	6	18
Harrisburg.....	60	10	54	2	3	5	13	4	69	25	13	33	79	61	36	10	60	55	29	60	38	34	7	10
Cedar.....	12	11	23	1	1	3	2	18	10	4	12	22	22	6	5	14	23	4	16	17	4	1	2
Stockport.....	50	12	35	1	2	21	3	27	33	14	16	59	39	29	9	37	46	19	35	24	26	7	15
Fremont.....	63	6	57	2	9	1	2	9	7	36	31	10	18	67	42	31	12	30	68	22	46	34	21	8	14
Winchester.....	63	6	14	1	2	1	6	11	32	14	6	13	41	26	22	4	36	31	18	31	22	14	2	7
Washington.....	56	1	17	1	2	3	7	4	32	17	5	20	46	33	24	6	29	33	17	31	26	14	2
Henry.....	39	7	17	3	4	1	3	4	26	21	5	16	43	36	18	4	33	32	14	30	20	15	3	1
Vernon.....	94	23	55	1	5	4	1	13	4	62	45	23	37	92	71	41	13	89	60	23	59	63	49	12	6
Des Moines.....	78	23	35	1	4	1	1	20	5	65	27	9	26	72	55	34	12	41	69	27	56	35	26	4	21
Keosauqua.....	213	66	231	1	4	4	1	22	34	188	69	111	77	311	216	95	76	161	289	93	179	170	136	10	10
Pittsburg.....	68	8	40	2	15	9	48	31	7	22	70	50	22	18	54	53	21	54	38	29	8	9
Lick Creek.....	69	7	35	1	2	1	10	4	42	25	10	15	65	42	21	10	54	36	16	43	34	28	3	5
Douds.....	42	12	86	1	3	1	29	5	77	33	12	27	102	85	21	21	66	64	27	74	66	28	9	19
Selma.....	30	10	51	1	3	4	15	4	43	26	5	13	62	50	19	5	24	60	14	32	36	32	4	11
Chequest.....	88	9	22	1	2	1	12	10	66	20	4	11	87	48	36	7	54	46	18	50	26	29	14
Cantril.....	118	20	53	2	1	2	40	3	70	38	23	39	94	86	34	17	46	98	26	69	44	38	17	23
Milton.....	83	20	128	1	1	2	2	36	7	86	73	32	52	135	114	52	16	95	105	45	104	73	42	16	20
Total.....	1468	288	1112	13	48	48	9	27	336	142	1144	642	361	533	1701	1278	631	295	1091	1367	518	1158	892	673	142	256

WASHINGTON COUNTY

Precincts	United States Senator								Lieutenant Governor				Auditor of State		Attorney General		Supt. of Public Instruction		Railroad Commissioner				Congressman			
	Brookhart, Rep.	Clark, Rep.	Cummins, Rep.	Eickelberg, Rep.	Reardon, Rep.	Files, Dem.	Finch, Dem.	Murtagh, Dem.	Porter, Dem.	Edson, Rep.	Kimball, Rep.	Price, Rep.	Scott, Rep.	Long, Rep.	McClune, Rep.	Fletcher, Rep.	Newport, Rep.	Seeburger, Rep.	Francis, Rep.	Sommelson, Rep.	Arnold, Rep.	Blake, Rep.	Lewis, Rep.	Webster, Rep.	Bell, Dem.	Ketcham, Dem.
Brighton City.....	78	13	65				1	2	23	3	46	19	33	28	76	26	29	43	35	65	29	17	31	51	15	4
Brighton Township.....	70	5	10	1	1			1	4	2	11	16	21	15	38	15	24	13	38	38	13	9	16	29		3
Cedar.....	111	26	34	1				1	10	10	33	25	57	41	87	41	44	37	54	85	33	22	41	63		2
Clay.....	101	10	32			3		1	7	12	35	23	43	26	80	41	32	33	44	73	32	31	39	55		8
Crawford.....	141	29	69			1	1		14	13	34	32	89	37	136	64	44	57	58	140	42	43	61	92	9	5
Dutch Creek.....	83	10	14	1	1	2		5	26	3	22	16	35	14	66	21	26	23	36	46	16	21	15	36	14	16
Kalona.....	31	10	40			1	1	2	26	6	29	15	30	25	57	26	30	25	33	52	32	13	30	40	17	7
Richmond.....	46	2	7	1		3		37	35	3	9	9	13	7	26	8	15	10	15	24	12	9	10	14	28	32
Franklin Center.....	62	9	23	1			1	1	23	7	15	14	42	26	52	16	41	20	30	53	28	21	21	44	11	6
West Chester.....	45	11	35			1	1	1	10	9	21	11	30	17	56	27	16	30	34	39	9	16	32	30	4	4
Highland.....	70	4	19			5	1		27	7	18	11	24	27	36	16	30	13	16	40	11	17	19	25	19	4
Iowa.....	95	16	35		3	10	2	16	67	9	37	21	46	31	75	29	33	40	37	69	41	25	26	65	26	28
Jackson.....	65	19	34			2	1	2	41	18	19	16	44	36	54	27	45	23	37	70	32	27	37	44	25	10
Nira.....	52	10	5					1	6	4	19	11	14	17	31	15	19	11	34	20	9	10	16	31	5	2
Wellman.....	161	75	132		2	1	1	2	32	22	80	53	137	62	221	127	57	99	153	140	85	87	70	154	22	12
Marion.....	98	3	14				3	2	36	6	20	15	38	25	53	17	31	28	31	52	24	10	26	42	18	12
Oregon.....	188	41	100	7	1	2		4	21	14	72	38	147	79	191	96	81	90	92	204	76	66	74	164	20	1
Seventy Six.....	65	19	44	3				15	6	41	16	49	49	24	91	37	29	38	58	56	42	22	23	63	7	5
Washington—																										
1st ward.....	107	24	99	3	1	2	1	3	23	8	49	49	76	51	128	53	67	58	54	149	37	42	83	84	18	5
2d ward.....	176	35	141	1	3		1	1	36	26	71	44	134	70	203	94	93	87	100	197	57	54	113	147	15	15
3d ward.....	276	30	213	4		1		1	46	30	121	87	179	100	304	164	120	122	142	305	99	75	212	212	31	6
4th ward.....	175	32	141	2				2	30	24	60	43	113	57	184	79	91	71	81	194	54	59	119	123	14	8
Washington Twp.....	236	28	73			1	1		33	19	44	70	113	58	193	93	80	67	112	158	68	66	92	131	23	9
Total.....	2531	461	1388	25	12	35	15	85	581	261	906	654	1507	873	2428	1132	1077	1038	1324	3268	881	762	1206	1739	349	209

SECOND DISTRICT CLINTON COUNTY

Precincts	United States Senator								Lieutenant Governor				Auditor of State		Attorney General		Supt. of Public Instruction		Railroad Commissioner					
	Brookhart, Rep.	Clark, Rep.	Cummins, Rep.	Eickelberg, Rep.	Reardon, Rep.	Files, Dem.	Finch, Dem.	Murtagh, Dem.	Porter, Dem.	Edson, Rep.	Kimball, Rep.	Priece, Rep.	Scott, Rep.	Long, Rep.	McClure, Rep.	Fletcher, Rep.	Newport, Rep.	Seeburger, Rep.	Francis, Rep.	Samuelson, Rep.	Arnold, Rep.	Blake, Rep.	Lewis, Rep.	Weber, Rep.
Bloomfield.....	29	11	62	1	2	3	13	12	8	18	34	18	58	20	38	39	4	34	60	16	23	41	44
Brookfield.....	61	14	26	3	3	7	13	10	26	33	19	63	22	31	42	11	54	43	18	22	46	44
Camanche.....	122	5	64	1	2	1	3	7	8	65	39	30	105	32	49	85	7	95	62	31	65	61	32
Center.....	42	3	12	4	2	5	5	14	17	16	14	16	10	44	11	19	20	14	16	34	9	32	19	22
Clinton—																								
1st ward, 1st prec.....	236	16	149	6	1	6	3	16	15	33	106	75	69	215	70	99	138	44	148	169	82	115	132	81
1st ward, 2d prec.....	138	21	141	1	3	2	3	14	21	10	88	55	73	150	68	80	96	39	125	111	48	119	106	60
1st ward, 3d prec.....	330	38	163	3	2	3	9	11	9	34	137	151	95	405	107	165	183	71	244	180	71	203	195	91
2d ward, 1st prec.....	63	19	196	1	11	2	5	19	17	73	61	63	151	62	113	83	20	90	136	43	92	115	63
2d ward, 2d prec.....	100	19	213	1	16	2	10	15	21	95	84	76	200	59	111	127	29	138	155	51	111	103	94
3d ward, 1st prec.....	85	13	99	2	14	1	20	34	12	63	38	59	120	40	65	62	32	62	111	48	74	73	49
3d ward, 2d prec.....	116	13	115	2	2	7	1	21	30	13	78	67	52	150	50	94	76	22	99	105	35	95	101	57
4th ward, 1st prec.....	138	6	27	24	12	9	19	8	39	46	29	73	35	40	52	19	66	56	27	42	55	30
4th ward, 2d prec.....	247	10	98	2	7	11	13	19	16	24	104	70	63	185	58	104	134	27	147	127	57	116	145	66
4th ward, 3d prec.....	141	9	49	2	3	1	1	5	4	13	53	37	34	107	27	54	62	23	93	56	32	51	78	33
5th ward.....	256	14	90	2	2	3	3	3	12	30	87	72	82	201	49	111	98	43	182	107	48	107	131	70
6th ward, 1st prec.....	173	25	183	1	2	2	3	32	15	19	91	74	92	190	72	108	131	25	141	158	49	119	140	80
6th ward, 2d prec.....	86	11	119	2	3	1	5	7	11	10	67	46	41	105	56	72	79	18	81	93	40	77	92	44
7th ward, 1st prec.....	112	9	29	3	1	4	13	12	31	28	26	67	33	43	34	23	57	44	19	43	38	26
7th ward, 2d prec.....	157	11	86	1	1	2	3	7	9	22	60	42	50	108	66	58	87	34	106	83	34	85	79	58
Deep Creek.....	49	4	28	8	3	1	6	12	16	26	23	12	57	19	29	32	17	30	47	20	39	38	26
DeWitt Twp.....	14	6	22	11	4	23	13	3	6	13	10	31	5	16	18	1	19	17	9	16	13	12
DeWitt City—																								
1st ward.....	13	8	78	1	14	6	18	24	4	37	28	16	48	20	43	29	6	44	42	5	48	38	18
2d ward.....	24	7	55	3	15	6	23	30	1	29	24	19	44	25	34	33	3	41	31	14	46	34	23
Eden.....	81	20	56	2	4	2	2	3	19	43	42	28	98	43	57	79	4	66	74	23	89	56	41
Elk River.....	86	9	32	1	5	8	10	21	16	28	40	19	71	25	43	38	15	50	45	33	44	41	32
Grant.....	61	8	16	32	3	4	5	7	22	32	13	70	6	22	45	9	51	27	15	41	30	21
Hampshire.....	77	4	22	4	2	1	1	19	13	22	10	55	11	26	27	16	46	24	14	36	34	24
Liberty.....	56	22	65	3	2	2	7	13	10	14	42	51	20	94	29	42	74	11	66	62	21	44	78	42
Lincoln.....	34	2	15	4	1	4	4	16	8	11	28	11	10	21	6	22	20	7	20	16	5

CLINTON COUNTY—Continued

Precincts	United States Senator								Lieutenant Governor				Auditor of State		Attorney General		Supt. of Public Instruction		Railroad Commissioner					
	Brookhart, Rep.	Clark, Rep.	Cummins, Rep.	Eickelberg, Rep.	Reardon, Rep.	Files, Dem.	Finch, Dem.	Murtagh, Dem.	Porter, Dem.	Edson, Rep.	Kimball, Rep.	Price, Rep.	Scott, Rep.	Long, Rep.	McClure, Rep.	Fletcher, Rep.	Newport, Rep.	Seeburger, Rep.	Francis, Rep.	Samuelson, Rep.	Arnold, Rep.	Blake, Rep.	Lewis, Rep.	Webster, Rep.
Olive.....	153	22	54	1	2	13	7	7	9	26	74	55	37	122	76	54	119	18	119	100	62	115	70	59
Orange.....	67	23	47	2	2	7	4	13	12	9	31	38	31	81	21	35	62	7	72	48	32	35	53	39
Sharon.....	78	8	59	2	2	3	5	17	11	21	37	41	22	92	28	33	70	15	84	53	27	42	55	39
Spring Rock.....	76	16	59	2	2	5	7	14	23	14	31	44	31	97	20	26	84	11	86	51	35	40	64	39
Spring Valley.....	37	9	21	2	2	2	1	7	3	3	12	26	16	42	12	30	22	6	36	19	15	18	22	19
Washington.....	11	2	3	5	5	4	4	46	10	6	8	8	8	7	5	3	8	3	7	6	2	6	5	5
Waterford.....	91	9	15	2	2	43	19	27	35	17	27	42	17	76	26	37	32	34	47	53	32	33	35	46
Welton.....	37	4	23	2	2	15	6	10	7	3	8	21	19	35	16	18	22	12	26	34	12	18	15	18
Total.....	3687	450	2591	55	56	296	164	462	524	516	1783	1616	1312	3845	1344	2012	2443	699	2890	2643	1132	2326	2447	1552

IOWA COUNTY

Dayton.....	62	22	38	4	5	1	3	2	11	10	18	52	23	33	74	44	14	45	66	37	14	6	50	31
English--																								
1st ward.....	100	18	29	4	10		6	3	11	5	18	70	34	51	76	52	14	58	78	54	19	2	81	54
2d ward.....	89	33	156	6	8		4	1	26	43	40	86	33	70	126	77	21	109	123	97	10	25	133	78
Fillmore.....	51	16	24	1	7	6	26	4	11	8	15	25	22	25	45	28	14	27	34	41	5	3	30	29
Greene.....	49	9	16		1	3	9	2	3	19	2	20	15	21	23	25	2	17	34	19	2	1	28	19
Hartford--																								
1st ward.....	52	32	22	3	11		3		7	21	13	35	24	36	45	38	13	37	35	55	12	5	39	33
2d ward.....	76	45	33		3	1	16	1	16	15	18	46	37	54	54	41	16	51	71	50	21	5	56	41
Hilton.....	68	25	23	5	5	1	6	6	6	18	14	43	23	50	32	41	15	40	48	46	7	3	60	45
Hunny Creek.....	22	4	24	6	3		7		10	8	20	11	7	14	1	14	6	20	24	19	4	6	24	16
Iowa.....	81	14	8	1	4		3	2	8	3	7	25	24	34	25	29	16	21	38	26	4	3	36	20
Lenox.....	54	7	4		2	1			1	2	2	6	10	14	8	8	7	8	12	19		3	11	5
Lincoln.....	64	14	8		6	1	2	3	5	12	11	32	12	35	30	23	6	35	70	11	5	3	41	25
Marengo--																								
1st ward.....	39	27	70	6	13		7	6	17	6	45	48	25	56	55	43	30	57	40	75	16	8	80	49
2d ward.....	69	34	69	5	21	1	17	7	15	7	66	58	30	64	79	53	23	81	60	98	10	10	97	77
3d ward.....	75	31	60	3	12		4	3	6	5	43	53	25	53	62	30	26	86	50	77	15	12	77	45

Marengo Twp.....	43	6	19	1	7	3	11	7	10	6	8	28	17	28	26	25	7	22	39	24	5	2	34	18
Pilot.....	47	14	30	3	1	7	2	5	11	14	24	21	18	47	31	15	19	47	27	6	5	33	30
Summer.....	53	30	7	1	6	1	11	3	1	7	7	35	22	43	29	29	14	29	42	29	7	4	46	25
Troy—																								
1st ward.....	90	34	16	1	12	3	9	2	5	16	19	43	29	52	51	66	10	33	63	49	3	1	63	25
2d ward.....	120	64	100	8	15	7	21	14	16	54	42	86	69	117	103	138	30	76	104	140	23	23	146	83
Washington.....	30	6	8	4	3	4	3	6	5	9	11	7	12	14	9	11	15	13	3	15	10
York.....	61	7	5	1	1	1	17	9	4	6	8	13	15	18	17	20	4	12	13	27	4	1	13	14
Total.....	1395	492	769	56	159	34	193	80	200	287	439	850	524	898	1022	864	312	804	1115	1033	195	131	1193	772

JACKSON COUNTY

Bellevue Town.....	129	47	111	3	3	15	3	69	51	73	63	40	22	150	25	121	49	10	159	49	104	130	50	34
Bellevue Township.....	29	9	13	2	3	13	10	13	6	7	11	25	13	18	12	5	21	15	9	19	8	11
Brandon.....	56	21	17	3	3	3	17	4	20	22	15	6	42	5	34	14	2	48	13	28	24	11	7
Butler.....	5	2	2	3	1	27	39	4	1	1	4	4	2	3	2	4	4	3
Fairfield.....	34	7	11	7	1	26	10	13	18	13	1	32	5	26	12	2	34	7	23	22	8	9
Farmers Creek.....	82	25	41	5	3	1	1	4	5	42	48	14	9	77	16	85	11	2	85	24	63	62	14	15
Iowa—																								
No. 1.....	28	60	14	3	3	2	3	13	28	24	20	12	61	15	52	25	1	49	38	35	59	20	18
No. 2.....	55	27	16	2	1	1	2	1	36	34	5	11	61	16	64	18	54	21	47	44	14	12
Jackson.....	35	4	3	1	1	2	24	5	10	8	8	1	19	4	18	6	18	2	11	18	2	1
Maquoketa—																								
1st ward.....	60	21	77	5	5	1	10	14	35	33	29	12	56	39	66	38	1	57	61	41	44	44	46
2d ward.....	54	19	104	1	5	5	5	11	32	30	56	49	13	172	69	106	40	1	48	110	49	46	75	75
3d ward.....	31	14	46	1	4	1	9	17	24	25	15	5	41	28	53	23	1	25	53	33	21	31	31
4th ward.....	44	28	117	3	5	1	1	8	33	31	47	38	17	60	56	83	41	5	48	99	56	36	54	46
Maquoketa.....	90	27	17	2	2	3	2	15	3	40	32	16	8	71	15	61	31	90	13	49	64	17	16
Monmouth.....	80	37	30	4	1	3	2	18	21	44	25	37	11	88	16	71	26	3	98	26	55	61	33	26
Otter Creek.....	13	1	33	1	8	19	10	10	6	16	1	22	11	24	5	2	22	10	10	10	15	18
Perry.....	176	32	81	2	5	3	2	7	7	75	67	55	20	142	58	165	35	10	140	83	102	132	39	46
Prairie Springs.....	20	12	4	4	58	23	14	8	2	20	5	13	7	4	24	5	10	13	5	5
Richland.....	17	8	2	4	1	32	21	11	9	16	1	17	2	1	15	4	13	9	4	2
South Fork.....	48	31	25	1	2	4	2	8	7	28	29	25	7	62	11	45	31	4	57	27	47	49	16	13
Tete Des Morts.....	25	5	9	1	1	1	1	36	17	12	15	2	1	21	2	24	4	1	26	4	16	23	6	6
Union.....	194	26	121	3	16	1	4	6	77	108	25	20	158	39	146	43	10	145	105	128	171	30	37
Van Buren—																								
No. 1.....	75	13	60	2	6	6	24	10	42	49	17	12	74	32	68	38	3	80	43	62	85	23	18
No. 2.....	22	15	5	1	1	1	15	9	7	3	28	2	21	8	3	19	11	18	27	8	5
Washington.....	62	33	9	1	4	19	13	26	12	41	11	71	15	40	39	5	69	23	27	54	30	19
Total.....	1464	508	976	37	67	85	36	464	373	753	754	496	215	1573	502	1425	558	76	1431	849	1038	1227	561	519

JOHNSON COUNTY

Precincts	United States Senator								Lieutenant Governor				Auditor of State		Attorney General		Supt. of Public Instruction		Railroad Commissioner					
	Brookhart, Rep.	Clark, Rep.	Cummins, Rep.	Eickelberg, Rep.	Reardon, Rep.	Files, Dem.	Finch, Dem.	Murtagh, Dem.	Porter, Dem.	Edson, Rep.	Kimball, Rep.	Price, Rep.	Scott, Rep.	Long, Rep.	McClure, Rep.	Fletcher, Rep.	Newport, Rep.	Seeburger, Rep.	Francis, Rep.	Samuelson, Rep.	Arnold, Rep.	Blake, Rep.	Lewis, Rep.	Webster, Rep.
Big Grove.....	22	1	8			32	10	16	52	1	10	8	4	12	8	5	13	3	11	10	6	6	13	7
Cedar.....	6	3	11			30	10	18	39	2	4	7	4	8	8	11	4	1	13	6	5	5	6	9
Clear Creek (Tiffin).....	22	9	22			18	6	4	24	1	16	16	10	29	16	9	26	9	20	27	10	7	25	18
Clear Creek (Oakdale).....	13		21		1	3	1		4	5	6	8	8	16	6	4	14	5	6	18	4	6	17	7
East Lucas.....	13	4	5			25		4	14	4	5	8	3	13	6	6	13	1	11	8	5	4	11	6
Fremont.....	43	10	37	1		19	4	13	42	9	21	27	12	35	34	12	49	6	43	32	21	21	30	28
Graham.....	26	8	12			34	4	19	33	3	13	12	13	31	12	16	23	7	26	20	12	6	34	21
Hardin.....	22	3	3			35	14	28	36	4	5	11	5	17	9	10	15	1	19	7	5	6	11	16
Iowa City—																								
1st ward.....	131	33	125	3		63	8	69	67	34	85	74	45	162	82	53	131	65	75	200	40	58	179	99
2d ward.....	94	40	265	1	1	61	5	62	86	97	93	94	68	210	133	81	164	97	105	271	74	80	243	139
3d ward.....	45	4	33			72	31	80	83	10	28	21	14	45	30	20	34	25	32	54	13	26	44	31
4th ward.....	123	42	259		1	74	10	86	122	86	89	108	74	219	128	101	164	83	112	281	75	63	225	155
5th ward.....	136	52	215		2	86	7	32	106	55	116	95	67	204	122	99	152	77	136	237	65	86	225	128
Jefferson.....	19		4			30	2	10	24	2	4	11	4	9	13	8	13		21	1	9	6	10	13
Liberty.....	28	4	10			59	6	13	22		12	7	6	15	13	6	18	1	25	7	9	8	10	11
Lincoln.....	18	7	7			12	3	3	7	5	3	9	11	7	4	14	2	16	9	9	5	12	5	5
Madison.....	32	5	6			34	2		9	2	12	10	8	21	10	12	17	6	24	14	11	11	16	13
Monroe.....	3	3	1			30	12	9	30		1	6		5	2	3	4		5	2	1		5	5
Newport.....	5		1	2		16	1	7	15	2		3	2	3	3	3	5		4	3	1	2	2	3
Oxford.....	43	10	36	1	1	28	4	23	31	2	21	34	5	38	29	17	30	24	29	48	17	14	35	31
Penn.....	29	9	35	2		33	4	3	28	12	17	16	14	33	22	19	27	16	29	38	12	11	30	22
Pleasant Valley.....	14	4	11			8	1	1	19	5	8	7	4	18	7	10	13	1	20	8	6	4	16	11
Scott.....	62	14	21		1	17	1	8	20	3	20	32	11	37	27	11	41	8	25	49	19	9	37	22
Sharon.....	55	2	17	2		5	1	1	10	4	17	24	16	41	21	21	32	7	45	20	12	15	40	29
Union.....	36	8	13	2		11	2	38	20	11	17	13	9	36	13	16	24	8	27	32	19	8	32	17
Washington.....	24	4	13			2		3	12	5	7	8	9	23	9	11	13	6	35	8	10	10	11	14
West Lucas.....	52	11	38	1		19	1	4	21	18	24	35	15	59	26	31	43	17	51	42	12	12	59	42
Total.....	1106	290	1229	15	8	856	153	552	976	382	654	696	438	1350	796	599	1095	476	965	1452	482	489	1378	902

MUSCATINE COUNTY

Bloomington.....	81	12	26	7	4	4	1	1	1	53	17	9	15	61	15	60	7	41	47	16	52	46	24	
Cedar.....	28	7	12	8	3	1	1	2	2	23	13	4	11	27	2	28	10	27	20	10	24	27	10	
Fruitland.....	46	5	23	10	2	2	3	2	2	42	12	3	9	50	10	46	5	24	43	11	41	39	18	
Fulton—																								
1st prec.....	19	7	1	1	1	1	1	5	1	10	4	3	7	12	3	16	2	16	6	6	7	8	9	
2d prec.....	23	9	15	4	1	2	1	4	1	31	8	8	13	33	6	35	6	20	24	13	29	28	13	
Goshen.....	26	18	38	8	3	2	4	4	3	51	7	9	9	55	6	55	5	17	50	16	56	40	7	
Lake.....	45	4	12	5	4	18	1	6	1	27	11	8	12	31	8	31	8	18	31	12	29	28	13	
Montpelier.....	22	5	15	6	5	5	2	2	1	21	4	5	3	28	3	31	1	9	27	4	22	23	8	
Moscow.....	33	15	12	15	2	8	1	1	1	52	5	8	14	48	4	58	4	26	36	12	46	45	13	
Muscataine—																								
1st ward.....	180	31	298	54	13	25	4	10	18	20	263	68	44	66	296	79	249	47	107	295	62	244	260	119
2d ward.....	174	38	324	24	13	21	4	7	16	18	252	68	70	61	311	91	277	52	130	291	70	248	262	128
3d ward, 1st prec.....	233	29	172	23	9	13	3	2	21	13	170	41	55	43	197	59	176	32	104	163	51	135	172	96
3d ward, 2d prec.....	139	46	118	24	6	6	4	2	4	12	132	52	41	48	156	31	149	26	96	139	42	135	130	71
4th ward.....	150	15	84	26	10	7	2	2	5	11	94	31	38	30	138	38	113	27	51	114	31	98	114	60
Orono.....	81	9	15	9	8	1	3	1	1	41	18	10	14	54	13	45	9	35	39	16	36	41	23	
Pike.....	28	9	40	12	3	9	5	2	17	2	44	9	5	8	48	4	46	3	30	39	10	37	38	13
Seventy-Six.....	41	6	25	8	10	1	3	13	5	40	7	7	11	47	7	44	9	25	40	12	43	43	16	
Sweetland—																								
1st prec.....	62	8	44	12	5	1	1	3	3	69	17	6	15	72	23	57	16	43	55	24	57	53	31	
2d prec.....	25	1	14	6	2	2	1	1	1	24	3	6	8	23	5	24	2	11	26	5	21	23	9	
Wapsinonoc.....	99	48	268	41	10	13	2	13	19	257	40	35	41	265	52	228	36	84	259	65	212	210	90	
Wilton.....	115	23	59	10	1	12	1	1	31	4	109	26	25	29	120	25	118	16	104	29	105	99	40	
Total.....	1650	345	1615	313	88	169	34	33	170	121	1805	461	399	467	2072	484	1886	323	959	1848	517	1676	1727	811

SCOTT COUNTY

Davenport—																								
1st ward, 1st prec.....	74	17	40	12	5	1	1	6	4	13	18	23	58	22	64	27	63	5	26	69	50	15	32	68
1st ward, 2d prec.....	195	49	133	22	27	4	1	25	7	23	56	70	148	55	185	85	240	14	90	196	147	63	107	198
1st ward, 3d prec.....	124	31	133	17	21	4	3	19	11	20	47	55	123	48	148	64	197	13	49	177	109	52	85	156
1st ward, 4th prec.....	55	29	38	15	10	2	3	13	9	11	13	23	40	30	47	29	70	4	41	43	37	25	31	46
2d ward, 1st prec.....	80	14	33	14	16	4	1	26	11	12	5	18	70	24	73	40	80	6	28	73	60	21	41	71
2d ward, 2d prec.....	103	16	58	12	6	5	2	18	10	15	27	34	56	19	83	31	102	7	27	112	65	29	40	79
2d ward, 3d prec.....	183	40	95	22	46	5	5	34	10	24	45	50	137	48	160	77	202	10	56	185	133	46	63	157
2d ward, 4th prec.....	81	14	33	14	22	2	3	13	5	8	25	21	55	20	70	30	82	9	17	83	63	20	28	69
3d ward, 1st prec.....	135	26	66	14	20	4	2	17	8	8	31	21	127	24	136	83	119	14	28	135	88	25	54	133
3d ward, 2d prec.....	107	25	138	19	19	3	1	11	10	33	41	33	119	49	129	54	207	13	61	158	106	47	66	137
3d ward, 3d prec.....	201	52	198	27	20	3	2	28	10	32	53	70	183	75	218	105	286	16	98	258	164	66	118	233
4th ward, 1st prec.....	86	27	82	8	27	5	5	10	7	20	24	31	80	32	93	43	140	10	49	100	64	46	60	86
4th ward, 2d prec.....	79	32	193	8	10	1	1	14	5	17	50	66	110	50	148	66	192	8	43	213	119	38	64	149
4th ward, 3d prec.....	160	91	290	30	20	4	1	15	8	42	67	122	226	87	320	155	334	15	112	378	212	92	160	319
5th ward, 1st prec.....	49	26	112	11	7	1	1	17	4	16	35	29	85	40	108	57	118	12	50	111	67	31	65	101

SCOTT COUNTY—Continued

Precincts	United States Senator									Lieutenant Governor				Auditor of State		Attorney General			Supt. of Public Instruction		Railroad Commissioner			
	Brockhart, Rep.	Clark, Rep.	Cummins, Rep.	Eickelberg, Rep.	Reardon, Rep.	Files, Dem.	Finch, Dem.	Murtagh, Dem.	Porter, Dem.	Edson, Rep.	Kimball, Rep.	Price, Rep.	Scott, Rep.	Long, Rep.	McClune, Rep.	Fletcher, Rep.	Newport, Rep.	Seeburger, Rep.	Francis, Rep.	Samuelson, Rep.	Arnold, Rep.	Blake, Rep.	Lewis, Rep.	Webster, Rep.
5th ward, 2d prec.	118	39	358	8	17	5	2	19	7	23	41	80	228	62	217	102	320	8	70	338	155	56	120	239
5th ward, 3d prec.	106	60	430	17	13	1	1	15	14	55	66	101	270	107	326	161	369	14	109	428	212	88	198	360
5th ward, 4th prec.	98	38	203	8	11			6	6	29	49	57	148	62	194	82	220	10	59	239	136	56	110	199
6th ward, 1st prec.	115	49	255	19	23	8	1	8	7	41	46	85	195	72	244	118	268	11	70	320	196	51	120	265
6th ward, 2d prec.	118	68	422	23	12			14	10	51	70	109	240	95	322	139	289	6	105	401	215	85	189	335
6th ward, 3d prec.	119	27	147	16	9	1		6	8	19	44	54	110	50	153	81	173	14	65	172	112	47	79	145
6th ward, 4th prec.	133	33	385	19	18	2		19	4	50	61	87	269	82	371	157	345	21	90	407	212	70	200	350
Allens Grove	64	16	26	1	1	1		7	3	5	21	16	38	12	54	26	55	12	34	47	38	16	18	43
Bettendorf—																								
1st ward	32	8	79	6					1	12	20	18	48	25	56	30	75	5	35	61	39	21	41	71
2d ward	33	18	52	8				2	2	15	22	20	49	22	71	26	78	4	34	62	48	24	32	68
3d ward	22	15	51		2			4		10	17	12	34	14	56	23	61	2	35	35	33	19	32	47
Blue Grass—																								
1st prec.	41	19	7	2		1		2	2	13	19	16		18	23	7	43	5	40	18	18	20	17	25
2d prec.	30	14	32	3	1	1	1	4	1	6	11	16	31	19	31	8	59	1	25	32	35	11	17	34
Buffalo—																								
1st prec.	28	6	21	4	3	1		4	2	8	10	5	19	5	34	15	33	2	11	30	22	6	14	26
2d prec.	5	6	6	2		1	1	5	1	1	1	1	12	2	11	6	8		3	11	12	1	14	14
Butler	26	5	18	8	7			1	3	6	9	8	25	10	37	26	31	9	10	28	25	15	15	26
Cleona	66	7	2	1				3	1	6	19	12	22	17	25	17	30	5	33	19	16	24	24	19
Davenport Twp—																								
1st prec.	18	12	37	5	4		2	4		10	8	13	30	13	40	21	42	1	19	38	27	15	15	42
2d prec.	55	5	4		1			3	2	4	10	5	19	7	30	13	32		21	21	16	8	16	24
Hickory Grove	109	22	15	9						10	18	24	53	20	71	27	84	3	51	48	50	15	24	61
LeClaire	35	29	78	19	6	1		5	6	13	19	32	67	27	95	77	67	5	49	88	59	28	38	86
Liberty	49	20	23	14	3			1		5	19	20	50	16	54	37	50	1	17	68	47	15	18	57
Lincoln	12	5	26	1	3	1		1	2	5	11	7	21	8	34	23	20	1	5	40	30	6	10	36
Pleasant Valley	69	25	101	14	14					15	33	52	90	57	120	64	128	3	60	132	108	34	57	120
Princeton	33	28	67	10	5	2	1	1	11	12	17	18	65	33	64	88	43	4	24	80	66	21	23	84
Rockingham	22	6	14	3	1	2		3	3	4	2	8	17	8	21	11	22	1	10	20	12	9	13	19
Sheridan	49	21	66	11	9	3	2	6	7	8	51	25	53	33	88	48	89	3	42	90	71	26	34	95
Winfield	23	19	39	10	8	1		8	3	3	6	19	42	12	66	56	23	3	27	53	45	9	15	52
Total	3340	1099	4605	485	450	80	31	415	225	722	1251	1589	3876	1531	4880	2435	5499	300	1928	5617	3539	1412	2526	4944

THIRD DISTRICT BLACK HAWK COUNTY

Precincts	United States Senator								Lieutenant Governor				Auditor of State	Attorney General			Supt. of Public Instruction		Railroad Commissioner				Congressman			
	Brookhart, Rep.	Clark, Rep.	Cummins, Rep.	Eickelberg, Rep.	Reardon, Rep.	Flies, Dem.	Finch, Dem.	Murtagh, Dem.	Porter, Dem.	Eason, Rep.	Kimball, Rep.	Pice, Rep.	Scott, Rep.	Long, Rep.	McClure, Rep.	Fletcher, Rep.	Newport, Rep.	Seeburger, Rep.	Francis, Rep.	Samuelson, Rep.	Arnold, Rep.	Blake, Rep.	Lewis, Rep.	Webster, Rep.	Banta, Rep.	Robinson, Rep.
Barclay.....	62	20	29	5	1	1	3	43	5	7	47	14	16	29	51	28	27	30	73	32	18	45	26	24	36	55
Bennington.....	75	21	32	4	1	1	5	5	1	8	59	10	33	41	70	56	22	34	97	32	25	64	34	39	14	98
Big Creek.....	81	68	154	6	1	2	2	27	18	7	138	30	48	83	134	58	87	79	146	108	76	120	81	74	89	157
Black Hawk.....	75	24	58	4	1	3	5	3	5	15	66	19	42	64	76	58	26	57	59	89	53	79	52	50	55	89
Cedar.....	41	9	26	3	1	43	1	2	38	9	13	25	38	29	23	12	33	42	22	25	27	22	18	43		
Cedar Falls.....	100	10	30	3	1	1	1	1	1	13	58	9	22	48	57	34	31	38	78	55	38	47	38	37	26	87
Eagle.....	117	12	10	1	1	25	1	4	53	19	28	52	52	37	27	29	43	85	39	33	39	29	33	64		
East Waterloo.....	98	7	42	11	1	21	1	15	56	24	39	48	79	49	44	35	109	44	29	57	65	59	43	89		
Fox.....	25	6	7	1	1	2	75	1	8	19	2	3	16	16	15	7	8	15	22	5	21	5	11	13	21	
Lester.....	93	51	97	5	4	1	8	4	15	79	60	47	101	99	85	45	61	141	106	31	101	75	76	38	163	
Lincoln.....	34	9	12	1	1	1	20	1	3	22	5	14	17	27	13	11	16	21	24	13	20	18	10	17	26	
Mt. Vernon.....	84	29	38	7	1	4	1	11	57	15	38	61	56	43	28	41	97	47	27	59	38	47	37	86		
Orange.....	90	38	100	4	1	18	154	14	23	50	157	145	18	42	46	171	38	70	121	91	53	147				
Poyner.....	28	12	25	4	5	1	8	121	1	2	34	8	17	20	37	21	12	18	47	21	16	29	22	17	12	48
Spring Creek.....	24	8	19	2	1	1	20	10	5	25	8	8	21	18	16	16	7	30	12	15	17	14	10	14	28	
Union.....	28	8	22	6	1	2	1	9	30	4	7	22	28	15	15	17	30	27	12	20	17	19	5	46		
Washington.....	6	7	35	2	1	1	2	9	23	3	8	19	21	22	6	12	24	24	11	23	8	17	4	36		
Waterloo.....	71	19	125	2	1	3	1	15	109	16	36	60	111	82	42	43	78	124	35	54	88	75	45	129		
Cedar Falls—																										
1st ward.....	86	28	184	9	2	2	25	4	41	130	14	53	104	111	86	62	63	115	164	54	85	91	86	53	188	
2d ward.....	106	23	344	1	1	2	6	21	48	240	31	72	135	231	139	81	142	148	301	84	161	159	140	62	340	
3d ward.....	114	21	203	11	8	1	18	2	36	174	16	58	124	145	106	70	83	148	182	58	145	133	95	80	212	
4th ward.....	120	28	247	4	1	1	7	11	45	213	23	55	124	186	180	66	106	99	282	76	134	127	110	53	292	
Waterloo—																										
1st ward, 1st prec.....	60	13	91	1	1	37	2	12	67	20	37	45	81	43	38	42	99	43	37	61	56	41	46	85		
1st ward, 2d prec.....	88	39	336	5	1	48	6	34	245	61	113	166	271	164	83	119	222	230	82	167	147	159	123	286		
1st ward, 3d prec.....	70	32	135	1	1	33	1	25	106	23	37	69	106	78	59	40	116	98	47	76	99	78	80	122		
1st ward, 4th prec.....	72	44	250	5	2	1	23	3	20	141	40	100	118	173	113	87	85	205	146	77	122	156	111	87	219	
1st ward, 5th prec.....	44	23	209	5	1	12	2	21	128	31	70	81	138	114	67	68	138	131	62	99	121	98	105	146		
1st ward, 6th prec.....	114	18	64	7	1	4	4	20	77	16	47	80	72	58	51	44	109	54	43	65	58	55	43	113		
2d ward, 1st prec.....	110	22	117	4	3	35	2	17	82	29	63	87	99	59	69	69	138	72	46	86	83	60	94	108		

BLACK HAWK COUNTY—Continued

Precincts	United States Senator								Lieutenant Governor				Auditor of State		Attorney General		Supt. of Public Instruction		Railroad Commissioner				Congressman			
	Brookhart, Rep.	Clark, Rep.	Cummins, Rep.	Eickelberg, Rep.	Reardon, Rep.	Files, Dem.	Finch, Dem.	Murtagh, Dem.	Porter, Dem.	Edson, Rep.	Kimball, Rep.	Price, Rep.	Scott, Rep.	Long, Rep.	McClure, Rep.	Fletcher, Rep.	Newport, Rep.	Seeburger, Rep.	Francis, Rep.	Samuelson, Rep.	Arnold, Rep.	Blake, Rep.	Lewis, Rep.	Webster, Rep.	Banta, Rep.	Robinson, Rep.
2d ward, 2d prec.	142	59	248	2	3	1	...	64	7	29	178	43	97	160	204	176	87	84	238	169	71	153	189	123	132	235
2d ward, 3d prec.	105	37	182	5	...	1	3	21	5	25	127	43	74	106	154	109	61	85	192	114	60	115	125	81	95	180
2d ward, 4th prec.	51	35	209	3	...	1	2	36	11	18	121	20	84	81	150	118	57	73	142	135	48	96	128	114	100	168
2d ward, 5th prec.	129	23	80	3	5	...	2	16	...	13	76	29	59	83	88	68	54	60	127	73	44	60	70	62	70	109
3d ward, 1st prec.	91	32	173	6	5	...	4	90	...	34	116	24	68	70	161	134	62	50	140	142	52	103	109	103	86	162
3d ward, 2d prec.	107	27	215	7	1	41	1	27	153	32	56	102	152	120	68	74	157	157	48	123	141	116	119	157
3d ward, 3d prec.	217	31	136	7	7	1	3	59	3	23	165	40	74	123	171	213	91	81	200	127	72	119	139	135	119	186
3d ward, 4th prec.	119	22	133	7	6	18	...	18	119	22	59	74	134	98	61	63	132	117	67	98	98	94	98	125
3d ward, 5th prec.	118	30	113	4	15	...	28	113	22	44	89	115	99	47	52	138	92	55	77	91	79	59	148
3d ward, 6th prec.	119	27	132	8	1	10	2	16	100	26	74	84	125	120	43	64	142	105	49	91	103	75	86	139
4th ward, 1st prec.	108	21	115	7	2	35	2	11	103	17	54	64	116	91	40	63	118	107	42	79	87	72	78	118
4th ward, 2d prec.	111	12	60	5	5	22	2	16	65	17	46	66	75	60	48	37	102	61	46	67	44	52	73	76
4th ward, 3d prec.	96	28	74	13	3	...	1	11	...	12	77	31	50	89	74	53	67	42	127	54	41	88	70	53	47	120
4th ward, 4th prec.	99	17	223	16	2	32	6	25	169	15	74	88	180	154	70	59	145	172	65	125	135	121	118	177
4th ward, 5th prec.	157	41	221	13	1	39	3	30	202	38	86	153	182	176	69	107	246	162	65	137	168	163	138	227
4th ward, 6th prec.	65	12	113	5	1	12	...	11	64	21	31	48	70	35	25	60	70	84	31	61	36	38	46	81
4th ward, 7th prec.	151	16	66	5	1	27	...	13	87	25	49	76	88	63	56	50	136	60	38	81	68	69	76	103
Total	4101	1119	5542	239	76	13	42	1222	152	834	4705	1038	2226	3464	4979	3756	2226	2542	5256	4699	2063	3758	3799	3290	2918	6034

BREMER COUNTY

Dayton	19	3	10	1	3	16	14	3	10	4	11	15	14	17	4	5	28	4	13	9	2	21	18	24
Douglas	29	2	17	6	4	43	23	6	14	...	20	16	19	21	10	3	35	8	12	8	2	24	4	35
Franklin	16	3	11	1	...	2	...	38	11	2	12	1	8	9	11	16	6	3	23	7	6	11	6	14	6	18
Frederika	22	50	30	2	...	3	...	14	12	7	12	8	21	26	25	33	10	3	49	18	12	16	12	40	9	48
Fremont	52	...	59	1	1	2	7	48	17	5	41	7	33	39	47	60	17	9	62	38	18	21	23	68	29	59
Jackson	29	10	66	2	...	1	1	11	3	18	23	21	24	33	48	49	20	6	64	41	18	23	19	59	18	74
Jefferson	40	4	7	1	1	5	1	87	20	...	20	8	15	15	21	17	7	11	34	19	13	10	8	20	19	21
Lafayette	47	13	55	12	2	22	1	19	38	13	37	54	41	51	25	17	96	17	24	37	27	58	24	84
Leroy	5	...	6	1	...	1	...	9	3	...	3	1	6	9	2	6	4	1	8	1	1	4	...	7	3	6

Maxfield.....	26	10	1	3	5	90	19	2	13	7	6	15	16	13	7	11	34	2	7	13	7	15	4	28		
Polk.....	69	16	50	2	1	19	7	7	41	10	48	42	57	55	28	10	105	22	30	18	22	73	26	89		
Sumner Town.....	98	21	89	2	9	27	32	15	58	6	78	115	73	66	30	75	124	72	17	29	40	101	34	151		
Sumner Twp.....	20	5	21	3	2	11	11	8	20	14	24	14	21	10	7	38	8	11	20	5	28	7	36			
Warren.....	31	13	37	2	2	51	13	10	19	4	37	38	33	41	21	4	72	9	21	14	13	47	14	59		
Washington.....	55	7	43	6	3	19	3	6	31	9	36	40	36	48	19	12	92	21	25	20	21	49	29	67		
Waverly.....	11	6	50	4	57	10	3	16	8	30	16	41	25	24	9	38	27	13	23	17	31	21	43			
1st ward.....	56	19	131	1	1	48	8	20	52	13	82	72	94	84	42	23	155	41	35	55	42	120	51	127		
2d ward.....	42	15	144	2	1	32	7	30	46	15	83	58	111	89	42	33	148	60	42	44	47	118	29	155		
3d ward.....	31	14	103	1	5	55	6	25	35	14	58	46	81	76	28	22	86	55	35	44	37	82	41	98		
4th ward.....	26	8	68	4	1	17	7	6	32	7	33	28	48	45	17	10	75	18	25	29	13	48	23	62		
5th ward.....																										
Total.....	723	209	997	42	8	50	26	714	227	192	536	156	680	710	830	843	371	274	1366	488	378	448	363	1023	409	1284

BUCHANAN COUNTY

Buffalo.....	132	57	73	6	1	3	2	2	8	92	71	25	119	72	102	52	20	184	70	81	68	25	75	79	152	
Byron.....	105	77	102	5	6	10	7	18	66	107	25	169	43	119	74	18	176	82	34	99	115	60	67	197		
Cono.....	42	28	39	2	5	9	1	20	43	24	61	24	56	20	6	69	23	16	27	44	21	34	55			
Fairbank.....	44	68	49	5	2	1	29	6	14	32	78	16	112	26	66	55	8	130	27	10	68	80	37	18	136	
Fremont.....	47	31	26	2	1	4	1	3	33	35	14	76	14	38	37	7	79	15	9	39	37	36	53	49		
Hazleton.....	121	69	84	4	2	4	8	9	21	81	52	42	127	60	115	58	17	203	57	18	83	68	78	68	153	
Homer.....	87	14	69	1	2	2	11	14	9	69	40	33	87	44	95	27	11	103	43	26	49	73	45	73	88	
Jefferson.....	49	88	59	2	1	10	7	4	39	89	34	118	43	49	91	11	130	41	16	76	99	43	31	145		
Liberty.....	78	72	71	8	5	2	8	3	10	14	40	95	29	130	44	94	65	9	149	42	24	59	98	60	89	105
Madison.....	156	37	104	2	2	2	3	1	5	7	71	50	84	121	89	160	28	22	163	85	29	109	68	91	130	141
Middlefield.....	34	12	18	1	3	18	5	5	16	21	8	36	15	32	13	4	39	11	12	15	26	15	19	39		
Newton.....	49	7	14	1	6	21	2	4	23	24	13	51	14	28	26	6	48	15	19	17	33	20	19	46		
Perry.....	136	65	170	10	10	20	23	114	89	52	190	91	144	98	16	205	146	57	90	155	103	120	225			
Sullivan.....	102	35	26	6	1	6	1	6	38	34	27	77	25	60	38	7	85	51	24	30	48	38	44	94		
Washington.....	104	60	64	3	2	17	5	21	54	78	37	142	46	94	71	18	138	70	37	76	78	59	92	115		
Westburg.....	52	21	32	2	1	2	20	5	34	39	17	70	24	50	33	12	78	28	17	32	49	31	30	72		
Independence—																										
1st ward.....	94	77	129	6	3	2	2	13	15	40	82	73	34	152	58	104	79	22	148	98	37	86	98	81	112	146
2d ward.....	65	50	143	4	11	9	51	83	41	33	129	55	120	49	12	135	90	30	59	98	80	51	186			
3d ward.....	53	46	214	4	4	1	10	4	40	122	47	33	158	63	133	77	12	139	141	26	91	125	71	90	191	
4th ward.....	53	33	106	6	1	2	13	4	25	69	39	22	84	52	76	48	18	88	74	18	51	67	59	61	114	
5th ward.....	18	26	104	3	11	3	3	17	42	30	24	78	26	48	38	11	78	45	15	43	49	43	48	86		
Total.....	1621	971	1696	74	40	14	39	235	123	336	1210	1175	626	2287	928	1783	1077	266	2548	1254	555	1267	1533	1146	1328	2535

BUTLER COUNTY

Precincts	United States Senator								Lieutenant Governor				Auditor of State	Attorney General	Supt. of Public Instruction	Railroad Commissioner				Congressman						
	Brookhart, Rep.	Clark, Rep.	Cummins, Rep.	Eickelberg, Rep.	Reardon, Rep.	Files, Dem.	Finch, Dem.	Murtagh, Dem.	Porter, Dem.	Edson, Rep.	Kimball, Rep.	Price, Rep.	Scott, Rep.	Long, Rep.	McClure, Rep.	Fletcher, Rep.	Newport, Rep.	Seeburger, Rep.	Francis, Rep.	Samuelson, Rep.	Arnold, Rep.	Blake, Rep.	Lewis, Rep.	Webster, Rep.	Banta, Rep.	Robinson, Rep.
Albion.....	225	116	76	9	3	8	3	34	189	52	51	114	182	208	76	35	231	148	58	165	95	94	118	231
Beaver.....	64	26	84	9	2	9	6	9	95	13	30	56	85	64	57	18	117	45	23	65	38	45	23	142
Benezette.....	94	33	42	4	1	5	1	7	68	18	39	61	68	44	54	18	102	41	40	52	38	30	24	118
Butler.....	150	111	152	11	2	8	5	27	186	59	51	142	170	123	128	48	258	120	64	181	87	80	274	
Coldwater.....	183	72	175	7	1	1	27	24	24	213	45	73	127	227	147	131	57	208	183	60	199	134	124	92	284
Dayton.....	51	31	16	3	3	2	3	35	28	12	37	41	21	38	14	65	21	16	51	37	15	15	65
Fremont.....	40	11	10	1	3	3	4	24	6	11	26	19	16	19	6	41	12	7	25	17	12	9	37
Jackson.....	62	32	43	1	1	2	3	6	51	28	21	44	62	35	50	14	88	29	18	66	25	34	27	88
Jefferson.....	51	13	33	3	1	1	2	2	34	18	15	30	40	31	24	10	70	21	16	35	26	28	21	63
Madison.....	65	21	24	3	2	2	12	8	47	10	7	33	37	31	27	12	46	44	9	28	39	25	18	78
Monroe.....	162	17	64	2	4	2	5	12	44	71	28	17	56	80	82	48	25	94	93	34	71	43	39	41	144
Pittsford.....	85	48	134	6	1	9	1	14	143	28	41	90	142	87	84	52	131	114	67	104	74	68	30	235
Ripley.....	94	22	20	2	1	1	3	55	13	24	29	61	36	45	13	111	19	19	56	28	20	24	86
Shell Rock.....	86	51	215	8	1	10	7	9	221	30	39	82	297	199	77	25	188	140	38	140	112	110	86	239
Washington.....	90	5	44	8	70	18	7	51	48	27	51	19	65	51	8	40	37	56	24	89
Alhson.....	136	73	90	6	1	6	26	137	42	37	97	153	146	81	22	186	97	69	148	93	62	95	190
Bristow.....	68	38	62	2	2	2	12	87	13	29	49	90	78	44	12	115	44	73	56	38	38	35	124
Total.....	1704	720	1284	77	19	5	101	48	240	1724	449	504	1124	1802	1375	1034	400	2116	1227	590	1499	1026	887	762	2487

DELAWARE COUNTY

Adams.....	71	13	68	7	1	10	85	12	11	53	33	32	84	43	55	32	41	62	80	17	76	52	36	104	44
Bremen.....	39	10	17	1	3	6	3	16	17	3	22	21	11	43	14	12	24	16	39	11	14	20	16	14	32	26
Coffins Grove.....	64	43	50	5	1	4	1	64	34	31	118	25	56	48	26	100	41	26	82	38	49	77	71
Colony.....	26	56	48	6	5	11	19	17	56	21	110	12	28	48	28	88	27	19	45	51	28	37	82	77
Delaware Twp.....	56	37	66	4	1	1	1	3	9	48	50	22	117	25	49	47	32	86	57	19	72	58	48	99	57
Delhi.....	111	36	77	0	1	1	2	1	6	26	42	73	39	151	20	45	93	36	115	82	36	81	66	50	119	89
Delaware Prec., Oneida.....	48	17	21	1	1	1	3	10	22	31	14	57	12	26	28	12	43	30	5	25	36	24	41	45
Earlville Prec., Oneida.....	57	107	117	10	1	2	5	14	62	129	42	218	43	64	138	40	214	69	42	113	131	67	118	164
Edgewood Prec., Honey Creek.....	48	50	73	4	4	2	18	42	46	29	106	30	54	42	34	87	58	19	52	54	67	80	101	66

Elk.....	105	89	113	12	1	5	1	29	53	118	44	196	47	76	94	53	182	79	30	119	91	85	125	149	
Hazel Green.....	71	52	27	1	7	1	17	1	8	35	67	14	108	19	27	71	23	114	42	21	81	67	25	71	80
Hopkinton Prec., S. Fork.....	101	21	128	6	4	10	18	79	66	30	173	33	50	62	75	128	95	35	94	75	71	116	108	
Milo.....	80	60	47	6	1	1	14	56	59	37	151	32	50	72	37	117	69	36	92	74	45	124	77	
Manchester—																										
1st ward.....	55	35	121	4	3	3	1	2	6	10	59	59	42	133	40	63	55	42	106	82	20	114	60	51	146	68
2d ward.....	109	71	300	6	8	3	1	13	7	24	157	103	101	297	101	156	137	88	219	221	59	254	151	139	342	156
3d ward.....	64	29	196	5	4	8	6	26	89	67	58	166	81	88	73	61	117	146	26	143	100	93	228	61	
North Fork.....	21	13	14	3	2	1	5	7	5	6	11	10	23	9	12	13	7	20	11	10	11	16	8	19	23
Oneida Prec., Oneida Twp.....	24	39	26	1	1	3	19	50	11	72	12	31	35	16	64	21	12	44	49	31	25	63	84	37	
Prairie.....	98	47	48	3	1	1	3	16	64	44	33	108	50	69	54	27	111	64	32	77	64	55	119	74	
Richland.....	64	22	29	7	1	2	1	14	38	29	19	85	17	37	29	33	90	21	21	41	32	38	84	37	
Sand Springs Prec., S. Fork.....	37	4	17	4	2	2	1	3	2	21	19	11	41	12	16	15	18	29	23	15	23	21	24	28	25
Thorpe Prec., Honey Creek.....	25	23	31	2	1	1	1	24	36	9	54	16	26	27	17	39	34	7	32	35	34	38	42	
Union.....	28	24	28	3	3	6	13	35	14	61	7	10	34	19	54	24	5	41	42	11	32	42	
Total.....	1402	898	1652	110	41	21	32	165	107	293	1085	1236	674	2672	709	1100	1271	781	2224	1387	526	1732	1382	1093	2214	1649

DUBUQUE COUNTY

Cascade.....	19	14	25	9	1	69	18	22	23	14	5	12	15	19	20	21	7	16	30	16	16	16	19	28	20	22
Center.....	13	40	11	2	50	12	14	2	6	5	17	24	27	19	24	7	19	35	17	12	15	23	27	8	38
Concord.....	8	8	2	4	87	11	13	6	1	2	2	7	2	9	2	3	5	10	6	4	1	2	4	8	4
Dodge—																										
Farley.....	8	7	10	3	27	4	22	5	5	3	8	6	14	7	3	10	12	8	12	8	7	12	5	13
Worthington.....	13	10	32	2	4	32	7	12	3	6	7	9	15	16	17	10	4	26	10	16	18	9	14	23	14	19
Dubuque Twp.—																										
North.....	18	45	21	4	111	5	8	5	6	4	31	27	40	28	40	7	26	43	24	21	7	39	53	8	58
South.....	18	34	19	2	1	56	4	16	19	6	5	23	20	35	22	32	6	19	45	22	16	18	34	40	19	40
Iowa.....	16	11	7	1	38	6	41	4	2	2	4	16	9	9	7	7	10	9	12	10	10	5	10	8	12
Jefferson.....	15	45	12	2	62	15	23	10	14	2	13	36	28	33	25	2	32	34	26	30	10	51	20	29	31
Liberty.....	4	1	7	3	64	14	28	12	3	5	1	5	6	3	5	4	2	6	3	1	7	6	1	3	5
Mosalem.....	3	1	5	33	9	30	2	2	1	3	3	3	3	1	4	3	3	3	3	3	3	2	4
New Wine—																										
Dyersville.....	43	29	52	2	4	122	10	86	13	22	11	14	46	31	41	29	13	43	32	44	34	29	28	46	37	46
New Vienna.....	10	3	1	1	56	2	19	8	5	1	4	2	6	3	1	6	6	5	5	3	3	7	5	7
Peru.....	17	60	17	1	4	26	3	3	2	13	3	25	36	33	45	35	5	41	48	28	35	11	31	63	29	44
Prairie Creek.....	2	2	4	1	139	14	18	12	1	1	5	2	7	1	6	2	6	8	1	6	6
Table Mount.....	13	27	28	3	89	70	13	5	9	4	11	28	25	20	30	5	21	36	15	21	8	30	37	21	34
Taylor—																										
Epworth.....	31	54	79	7	33	3	33	13	34	12	24	75	53	69	59	14	69	79	59	58	30	54	92	31	105
Farley.....	23	32	65	7	3	62	9	81	4	22	14	27	47	47	41	52	10	43	57	46	38	22	51	71	24	66
Vernon.....	13	36	8	1	5	61	17	26	1	4	3	19	19	20	20	25	21	38	13	18	8	14	31	38	34
Washington.....	24	22	18	2	72	14	7	2	7	4	5	36	13	36	14	4	33	22	35	31	11	15	37	29	19
Whitewater.....	27	17	38	4	1	117	25	24	19	9	8	13	42	17	47	22	9	39	23	44	43	8	19	58	5	66
Dubuque—																										
1st prec.....	41	57	113	4	4	152	19	64	16	22	19	61	74	83	75	101	32	44	110	67	53	39	99	127	28	143

DUBUQUE COUNTY—Continued

Precincts	United States Senator								Lieutenant Governor				Auditor of State		Attorney General		Supt. of Public Instruction		Railroad Commissioner				Congressman			
	Brookhart, Rep.	Clark, Rep.	Cummins, Rep.	Eickelberg, Rep.	Reardon, Rep.	Files, Dem.	Finch, Dem.	Murtagh, Dem.	Porter, Dem.	Edson, Rep.	Kimball, Rep.	Price, Rep.	Scott, Rep.	Long, Rep.	McClune, Rep.	Fletcher, Rep.	Newport, Rep.	Seeburger, Rep.	Francis, Rep.	Samuelson, Rep.	Arnold, Rep.	Blake, Rep.	Lewis, Rep.	Webster, Rep.	Banta, Rep.	Robinson, Rep.
2d prec.....	100	131	260	7	1	99	6	31	13	57	18	173	138	241	123	253	30	98	314	103	101	61	229	300	99	267
3d prec.....	42	33	82	5	4	282	41	116	39	16	9	51	39	71	36	74	16	22	56	32	24	20	77	84	17	91
4th prec.....	49	45	171	8	5	197	17	102	23	40	16	263	95	105	84	115	17	72	147	77	56	70	112	139	59	141
5th prec.....	49	93	277	12	5	163	23	66	29	77	28	126	197	217	127	211	34	107	251	117	101	67	204	271	51	293
6th prec.....	76	173	216	8	4	123	13	50	18	53	18	138	167	196	150	201	45	125	251	133	123	83	199	268	106	242
7th prec.....	75	63	94	5	2	89	30	55	23	34	11	62	59	90	63	92	20	56	119	53	50	30	94	132	30	130
8th prec.....	61	74	158	15	3	149	13	89	30	52	26	70	123	130	128	140	40	100	173	114	106	63	142	204	92	174
9th prec.....	53	55	44	6	4	152	23	63	19	22	13	43	47	67	43	66	18	40	81	37	42	32	60	83	31	85
10th prec.....	77	85	160	12	4	146	29	98	43	41	21	84	104	140	91	137	37	71	169	94	72	50	137	177	81	148
11th prec.....	87	90	67	2	1	121	25	41	18	27	4	60	82	88	73	99	25	57	135	47	50	42	100	116	40	125
12th prec.....	162	132	97	10	2	112	22	52	17	19	20	77	126	131	97	134	27	90	135	72	73	54	128	169	77	141
13th prec.....	70	152	44	5	1	96	22	46	19	21	8	71	97	98	92	114	21	76	135	73	72	39	102	156	31	171
14th prec.....	116	158	96	8	3	118	24	34	22	35	11	112	123	147	108	159	27	93	200	82	80	50	162	205	76	172
15th prec.....	108	135	83	4	2	97	20	27	17	30	17	100	105	146	80	167	29	69	210	52	59	42	145	178	40	201
Total.....	1504	1974	2423	169	71	3522	599	1473	510	727	343	1739	2019	2364	1877	2506	530	1611	3066	1599	1496	976	2439	3278	1201	3197

FRANKLIN COUNTY

Alexander.....	56	7	33	3	1	3	14	18	6	19	16	41	14	21	19	33	33	26	9	11	37	20	66
Clinton.....	103	38	56	1	3	1	11	34	37	21	60	20	115	37	73	40	49	122	50	21	45	109	31	138
Coulter.....	50	10	9	1	1	13	8	4	20	11	26	5	23	13	17	29	18	8	10	27	8	47
Geneva.....	64	27	82	5	8	2	2	27	45	16	42	18	98	29	58	30	52	75	60	26	37	85	17	135
Grant.....	137	27	28	5	2	1	1	2	21	43	9	63	20	86	47	46	37	65	80	50	35	41	86	29	112
Hamilton.....	78	16	24	2	2	2	19	16	9	33	10	61	13	32	30	46	88	100	10	17	50	25	92
Ingham.....	63	25	41	2	4	1	27	28	16	38	12	75	21	46	35	44	63	39	27	23	66	37	85
Latimer.....	42	5	25	2	2	16	12	3	24	10	39	10	23	18	20	33	15	10	13	40	5	56
Lee.....	86	27	28	2	3	2	23	22	15	37	21	76	29	54	22	44	63	41	20	25	75	27	91
Marion.....	98	6	8	5	3	20	14	9	33	9	52	9	36	25	42	43	27	13	16	48	33	77
Morgan.....	162	35	8	3	4	2	1	5	37	35	14	53	26	96	24	61	54	80	70	50	20	32	87	69	101
Mott.....	58	36	24	3	4	2	3	19	22	21	28	23	50	16	36	36	61	42	35	25	30	49	35	93

Oakland.....	165	32	19	1	1	2	34	48	16	58	38	109	39	70	51	105	63	67	26	51	103	95	82	
Osceola.....	56	8	27	3	1	1	11	23	3	30	10	53	12	34	14	21	45	31	12	16	51	11	65	
Reeve.....	105	33	47	3	3	1	28	47	19	48	24	88	15	63	59	76	69	61	24	38	90	45	111	
Richland.....	65	3	22	2	3	1	25	12	2	22	9	41	9	32	11	24	41	22	8	15	42	19	54	
Ross.....	100	18	43	1	4	2	4	24	30	15	42	20	81	29	49	32	51	81	41	24	31	68	32	101	
Scott.....	66	13	18	3	1	20	22	5	25	14	48	16	37	16	37	35	24	12	23	51	14	72	
Washington--																										
1st prec.....	211	122	197	9	11	5	80	139	101	95	99	260	81	136	188	176	300	138	64	148	273	116	397	
2d prec.....	193	72	90	7	3	2	5	49	79	63	69	54	170	33	99	123	123	154	83	40	92	161	79	263	
West Fork.....	68	16	20	7	1	13	22	6	37	11	64	15	45	21	43	44	35	19	20	59	28	62	
Winer.....	100	3	6	3	3	1	1	9	14	11	22	13	29	14	20	18	39	22	20	11	8	36	18	58	
Total.....	2126	579	855	69	66	7	3	8	54	563	734	384	898	491	1758	517	1094	887	1248	1545	1033	464	742	1693	788	2358

HARDIN COUNTY

Alden.....	131	50	85	4	3	1	7	9	144	33	22	52	123	71	6	110	63	139	42	116	97	54	53	137
Buckeye.....	124	10	16	1	2	1	1	2	36	37	11	24	58	35	5	47	54	39	14	36	32	25	15	80
Clay.....	66	20	45	3	1	2	2	6	51	17	12	18	55	20	11	52	31	58	22	48	38	18	41	42
Concord.....	132	18	25	1	1	13	66	36	18	55	60	56	3	70	36	106	23	58	73	41	20	101
Eldora Twp.....	32	17	18	1	2	2	3	23	11	7	7	34	10	3	29	20	24	8	20	19	20	12	28	
Eldora City.....	220	118	407	13	26	2	1	2	13	23	327	78	121	99	347	161	23	353	165	405	82	276	280	159	113	421
Ellis.....	67	13	6	6	1	1	2	2	3	4	21	16	6	11	26	12	5	24	20	22	8	21	18	7	10	37
Etna.....	160	48	109	5	2	9	3	8	10	137	43	33	49	152	57	33	126	77	147	45	125	106	77	32	194
Grant.....	96	2	18	2	1	1	29	22	10	15	33	14	7	35	57	19	12	25	25	19	16	37
Hardin.....	111	23	24	2	2	1	1	3	4	47	15	17	27	57	29	6	54	38	58	12	42	37	26	16	83
Iowa Falls--																										
1st ward.....	180	78	68	3	3	6	2	7	17	140	41	37	48	131	68	25	133	99	130	55	125	113	62	75	143
2d ward.....	221	120	89	2	5	4	1	25	29	160	51	48	71	169	79	24	178	150	159	43	131	144	85	52	247
Jackson.....	78	19	30	2	2	1	1	3	3	36	18	17	19	42	28	7	36	29	45	18	32	26	15	21	46
Pleasant.....	60	18	26	3	8	1	2	1	6	4	34	10	15	14	42	17	2	36	27	36	15	26	27	25	9	50
Providence.....	75	53	56	3	1	2	1	2	4	31	66	24	17	23	92	51	5	64	27	126	1	61	74	39	34	94
Sherman.....	224	21	58	4	7	1	13	16	60	69	16	40	73	50	9	72	147	58	24	66	61	38	107	28
Tipton.....	176	24	61	5	5	1	1	1	20	90	45	26	37	110	53	11	100	111	88	48	92	65	45	37	119
Union.....	64	34	128	2	1	7	6	100	28	44	24	122	53	9	85	50	130	23	82	89	57	8	159
Whitten.....	10	9	31	1	2	4	20	2	17	13	25	15	2	22	17	29	10	21	24	13	13	20
Total.....	2237	695	1300	58	75	8	33	18	109	201	1587	596	494	646	1751	879	196	1626	1218	1818	515	1403	1348	825	684	2046

WRIGHT COUNTY

Precincts	United States Senator								Lieutenant Governor				Auditor of State		Attorney General		Supt. of Public Instruction		Railroad Commissioner				Congressman			
	Brookhart, Rep.	Clark, Rep.	Cummins, Rep.	Eickelberg, Rep.	Reardon, Rep.	Files, Dem.	Finch, Dem.	Murtagh, Dem.	Porter, Dem.	Edson, Rep.	Kimball, Rep.	Price, Rep.	Scott, Rep.	Long, Rep.	McClune, Rep.	Fletcher, Rep.	Newport, Rep.	Seeburger, Rep.	Francis, Rep.	Samuelson, Rep.	Arnold, Rep.	Blake, Rep.	Lewis, Rep.	Webster, Rep.	Banta, Rep.	Robinson, Rep.
Belmond.....	122	22	27	1	2	2	11	33	11	77	70	58	53	23	45	58	84	38	23	42	74	17	129
Blaine—																										
East.....	162	31	42	1	1	3	8	23	86	16	60	95	85	68	44	64	106	95	56	33	44	118	64	148
West.....	57	9	19	2	2	4	6	17	13	29	29	35	33	18	8	38	37	15	13	22	30	25	56
Boone.....	86	8	10	1	11	43	15	22	49	39	31	29	18	48	42	26	23	25	44	14	73
Clarion—																										
1st ward.....	78	46	108	2	1	25	75	31	66	75	114	86	45	52	103	105	39	41	68	121	43	161
2d ward.....	84	23	54	2	1	4	15	44	12	53	49	73	64	27	29	63	71	23	31	57	71	32	104
3d ward.....	116	19	26	1	3	2	4	4	48	14	48	50	55	63	21	20	58	59	29	31	42	56	38	93
4th ward.....	97	36	59	1	5	22	56	21	55	45	100	74	29	37	87	79	32	23	59	100	27	127
Dayton.....	76	40	12	1	11	26	17	30	49	30	44	20	17	85	17	19	21	26	40	12	79
Eagle Grove—																										
1st ward.....	88	40	8	1	3	1	10	24	22	30	61	26	44	18	21	57	42	21	31	34	44	12	74
2d ward.....	111	30	32	2	12	3	1	13	54	23	37	63	62	54	19	42	61	79	32	23	54	72	34	99
3d ward.....	197	75	78	4	7	41	94	39	86	138	107	104	29	115	103	127	79	60	104	125	63	202
4th ward.....	225	52	44	1	1	1	4	28	106	39	73	141	103	144	30	100	142	120	81	52	96	129	63	76
Eagle Grove Twp.....	94	33	12	1	1	1	1	10	47	14	34	57	43	41	18	38	72	49	27	29	34	56	15	85
Grant.....	91	12	12	8	31	11	26	33	44	37	18	9	57	28	27	13	25	41	35	57
Iowa.....	103	21	58	1	1	3	22	54	12	46	44	79	80	20	20	99	47	24	32	35	67	34	111
Lake.....	113	12	5	1	1	4	17	52	22	45	32	40	19	16	48	46	17	20	23	28	16	72
Liberty.....	179	82	70	2	1	3	2	43	90	20	85	139	104	102	53	71	125	145	89	35	77	110	36	223
Lincoln.....	63	22	37	1	6	30	19	41	44	50	51	20	19	71	41	25	17	45	57	13	92
Norway.....	136	1	5	1	10	30	34	33	70	38	49	25	29	61	55	33	24	32	60	20	89
Pleasant.....	235	95	150	1	10	1	2	9	50	95	24	169	151	172	156	65	89	159	205	81	79	111	191	61	308
Troy.....	90	25	17	3	14	40	17	31	57	42	58	17	27	66	44	16	23	38	57	22	80
Vernon.....	92	2	12	1	19	23	25	23	54	26	33	19	26	77	14	23	20	25	44	33	57
Wall Lake.....	87	13	6	1	4	23	15	25	36	20	36	17	10	35	44	17	8	22	38	6	64
Woolstock.....	124	27	13	1	1	14	32	31	38	66	51	50	15	43	99	43	29	22	30	63	13	108
Total.....	2909	776	916	19	19	42	1	8	57	424	1218	556	1239	1710	1597	1595	658	965	2038	1718	898	737	1170	1836	748	2767

**FOURTH DISTRICT
ALLAMAKEE COUNTY**

Precincts	United States Senator								Lieutenant Governor				Auditor of State		Attorney General			Supt. of Public Instruction		Railroad Commissioner				Congressman		
	Brookhart, Rep.	Clark, Rep.	Cummins, Rep.	Eickelberg, Rep.	Reardon, Rep.	Files, Dem.	Finch, Dem.	Murtagh, Dem.	Porter, Dem.	Edson, Rep.	Kimball, Rep.	Price, Rep.	Scott, Rep.	Long, Rep.	McClune, Rep.	Fletcher, Rep.	Newport, Rep.	Seeburger, Rep.	Francis, Rep.	Samuelson, Rep.	Arnold, Rep.	Blake, Rep.	Lewis, Rep.	Webster, Rep.	Beerman, Rep.	Haugen, Rep.
Center	90	14	12			4	1	4	3	11	60	18	7	40	53	30	25	38	35	70	12	59	20	38	27	80
Fairview	14	7	15	2		9	1	1	3	3	22	2	4	14	20	15	7	11	14	20	7	25	7	8	10	17
Franklin	61	15	35	3	1	3		9	7	10	43	27	11	49	42	24	26	35	64	29	7	57	24	33	36	47
French Creek	36	6	1			7	1	27	8	1	25	10	3	23	15	7	6	24	17	23	6	22	12	15	9	27
Hanover	36	2	17		2	12	2	21	23	8	21	15	4	24	24	17	12	19	40	15	6	25	15	14	13	32
Iowa	69	2	32	4	3	8	3	28	14	6	34	17	14	38	33	20	22	30	23	59	5	41	15	26	46	36
Jefferson	119	12	35	1	3	9	2	5	14	17	73	39	19	73	73	47	43	53	68	79	21	82	44	58	59	94
Lafayette	36	1	3			11	2	11	6	4	19	10	2	20	19	14	11	11	23	16	8	22	8	17	18	22
Lansing	102	6	78	2	3	5	1	10	17	6	91	22	16	39	96	56	29	47	68	75	18	72	50	52	71	78
Linton	31	7	6	1	1	4	2	3	2	3	25	8	6	18	21	18	5	19	15	22	6	27	16	15	12	24
Ludlow	198	10	11					2	1	26	106	18		60	91	33	25	99	56	109	12	102	34	39	93	89
Makee	102	1	16		2	11	1	12	13	14	57	16	3	57	42	87	26	26	36	71	10	56	24	42	35	71
Paint Creek	117	6	39		2	11				11	91	19	16	76	62	22	45	69	53	95	23	92	40	51	33	121
Post	177	60	117	3	3	6	1	6	10	18	139	105	38	148	126	68	86	112	150	159	28	220	39	147	160	153
Taylor	44	2	7			26		27	8	5	22	6	9	17	22	15	11	9	17	20	5	24	8	12	13	26
Union City	116	12	20			3	1	4	3	12	56	23	13	43	52	29	26	47	57	50	20	58	33	32	54	57
Union Prairie	74	3	24	1		19	6	13	23	12	44	11	12	32	39	28	18	34	28	62	9	54	19	34	24	67
Waterloo	79	10	50			5		13	6	20	66	21	16	56	65	44	35	44	60	66	26	69	37	50	34	98
Waukon—																										
1st ward	131	19	127	2	1	6	2	6	18	20	137	29	26	79	140	78	56	79	85	151	22	156	64	83	102	143
2d ward	94	9	105	4	1	17	4	14	23	13	97	27	36	60	103	66	47	50	55	128	28	107	43	72	58	127
3d ward	133	22	155	1	3	11	2	22	38	22	159	45	42	91	170	106	71	80	102	200	19	164	82	117	110	171
Total	1859	226	905	24	25	187	32	238	240	242	1387	488	297	1057	1308	772	632	936	1066	1520	298	1534	634	955	1017	1580

CERRO GORDO COUNTY

Precincts	United States Senator								Lieutenant Governor				Auditor of State		Attorney General		Supt. of Public Instruction		Railroad Commissioner				Congress man			
	Brookhart, Rep.	Clark, Rep.	Cummins, Rep.	Eickelberg, Rep.	Reardon, Rep.	Filea, Dem.	Finch, Dem.	Murtagh, Dem.	Porter, Dem.	Edson, Rep.	Kimball, Rep.	Price, Rep.	Scott, Rep.	Long, Rep.	McClure, Rep.	Fletcher, Rep.	Newport, Rep.	Seeburger, Rep.	Francis, Rep.	Samuelson, Rep.	Arnold, Rep.	Blake, Rep.	Lewis, Rep.	Webster, Rep.	Beerman, Rep.	Haugen, Rep.
Bath.....	81	14	7			2			3	9	39	20	9	34	42	45	14	13	62	31	13	34	23	27	41	48
Clear Lake Twp.....	136	43	49	2	5				21	105	21	29	91	79	69	49	38	123	75	28	69	64	49	69	123	
Dougherty.....	22	4	14		1	8	3	23	16	4	17	2	8	13	20	14	12	3	10	27	1	21	7	14	18	20
Falls—																										
Plymouth.....	105	22	66		6	1			6	11	79	65	12	91	76	109	28	17	86	99	33	75	57	57	31	153
Rock Falls.....	68	8	39		1				9	40	16	5	40	31	39	13	11	35	50	12	33	14	18	23	63	
Geneseo.....	112	67	59	2	3	2		8	5	8	95	39	33	103	73	99	39	27	89	113	44	93	67	55	57	144
Grant.....	127	11	20						8	60	17	21	21	47	51	46	33	16	53	63	17	53	25	33	36	95
Grimes—																										
Meservey.....	81	18	16	3					1	5	53	15	16	50	34	38	22	13	50	44	10	43	39	21	32	67
Thornton.....	132	38	76		1	2	1		2	11	77	62	24	96	81	84	63	21	102	80	32	74	53	77	84	125
Lake.....	101	12	34		1	1	1		1	9	58	18	16	57	45	50	19	16	57	65	22	48	34	35	34	86
Lime Creek.....	142	21	22		1				5	10	60	23	28	67	62	69	37	15	94	74	12	67	50	52	63	94
Lincoln.....	78	22	27	1	1				2	6	58	11	18	53	49	56	29	10	54	57	21	49	31	20	36	74
Mason.....	111	10	25		2				8	55	11	24	44	45	50	34	13	58	49	17	47	27	35	39	67	
Mt. Vernon.....	94	22	11					1	1	50	19	26	53	42	38	25	24	55	45	15	50	32	20	39	62	
Owen.....	57	18	10		1	2			2	32	13	20	40	33	34	22	13	59	19	10	34	27	32	29	49	
Pleasant Valley.....	108	12	24	1	3	1		1	4	8	75	16	11	66	46	60	37	13	42	79	19	49	31	41	46	77
Portland.....	108	23	27			3			1	4	80	19	25	53	68	64	27	23	73	68	22	62	29	41	43	93
Union.....	70	14	9		1			1	4	31	13	12	12	41	20	27	19	16	69	18	16	22	32	25	26	52
Clear Lake—																										
1st ward.....	122	29	154		1				5	37	136	21	40	95	130	125	38	56	86	168	39	95	100	113	75	194
2d ward.....	131	21	78		3			1	5	26	80	17	43	66	87	93	36	33	71	107	25	80	59	60	76	111
3d ward.....	193	34	91	1	2		1	1	7	39	117	41	45	126	91	217	48	40	104	145	50	110	67	86	99	174
Mason City—																										
1st ward, 1st prec.....	396	65	314		9	2		2	12	53	268	93	195	259	315	292	135	117	250	386	86	235	260	284	261	403
1st ward, 2d prec.....	251	55	186	4	7	2			1	4	166	67	45	190	182	215	103	56	233	179	72	154	152	176	148	270
2d ward, 1st prec.....	387	124	519	5	1	5	1	7	13	65	293	103	373	369	406	418	204	181	392	526	120	312	426	411	358	561
2d ward, 2d prec.....	409	106	204	2	3	1			4	42	225	129	200	293	235	274	146	101	366	259	89	215	262	228	246	350
3d ward, 1st prec.....	317	71	274		8	4		6	6	52	226	154	189	194	260	238	127	116	183	349	73	213	221	247	182	347
3d ward, 2d prec.....	508	50	121	3	9	5	3	6	15	41	214	74	207	252	238	251	131	95	227	312	94	218	240	236	260	279
4th ward, 1st prec.....	325	69	229	4	5	3		2	5	58	175	70	150	203	230	219	121	83	112	270	68	169	212	213	181	309
4th ward, 2d prec.....	304	34	77	5	10	3	1	1	5	28	121	61	59	133	134	160	54	52	157	134	41	132	110	103	115	151
Total.....	5074	1037	2782	33	85	47	11	61	129	613	3097	1230	1883	3219	3208	3493	1655	1246	3342	3900	1101	2850	2751	2814	2747	4641

CHICKASAW COUNTY

Utica.....	29	9	42	2		18	3	25	33	19	35	6	6	48	18	36	17	11	23	47	33	21	12	34	18	56
Jacksonville.....	111	6	59	4	2	4	2	8	16	47	41	26	23	102	35	89	29	18	108	46	53	41	13	68	33	121
Washington—																										
No. 1.....	39	2	33			4		10	15	17	22	5	7	39	8	35	4	7	25	38	15	13	7	26	18	44
No. 2.....	24	4	14				10	17		6	9	10	3	20	6	16	7	2	26	10	13	6	4	15	12	27
Deerfield.....	53	8	12			5	3	8	8	17	11	8	14	33	18	30	14	4	33	27	22	17	11	18	18	36
Chickasaw.....	60	5	60		2	3	1	11	21	47	23	12	17	74	21	64	22	6	83	31	46	30	17	45	39	75
Dayton.....	31	5	21	1				6	21	13	19	2	9	23	19	23	8	6	28	17	13	19	5	16	22	22
New Hampton.....	206	31	227	8		26	10	46	104	106	132	47	74	247	105	224	82	49	207	169	90	135	79	243	183	216
Stapleton.....	42	2	15		1	8		18	36	10	13	6	9	21	18	22	7	6	27	11	4	19	7	32	20	28
Fredericksburg.....	83	15	74	2		3	2	12	24	41	49	16	29	118	26	94	27	18	110	44	27	57	22	107	75	87
Dresden.....	53	6	27	3		2	1	5	12	33	18	6	18	52	14	47	12	6	61	15	23	26	10	30	41	36
Richland.....	63	24	34			2		1	5	54	29	9	16	88	20	73	25	6	91	28	50	29	25	41	32	79
Bradford.....	122	56	144	2	1	2	1	7	4	142	61	38	26	191	65	152	61	24	156	124	100	78	61	98	101	174
Total.....	916	173	762	22	6	85	33	174	299	552	462	191	251	1056	373	905	315	163	978	607	489	491	273	773	612	1001

CLAYTON COUNTY

Boardman.....	116	35	150	2	1	39	20	23	34	46	103	31	88	112	152	117	116	30	178	100	54	99	85	186	159	143
Buena Vista.....	17		7			3	2	3	2	4	3	4	10	12	9	6	12	3	13	7	3	10	5	11	10	14
Cass.....	156	30	77	3	1	3		7	18	14	125	21	46	101	84	55	91	38	98	114	36	74	48	136	125	88
Clayton.....	43	6	23	1		1	1	6	7	6	19	17	20	34	27	29	25	10	44	19	12	22	19	34	33	37
Cox Creek.....	29	13	15			2	2	8	7	4	23	7	15	38	13	23	21	7	43	12	8	18	15	33	30	24
Elk.....	38	21	22	1	2			3	6	33	11	21	34	35	27	32	12	46	26	20	20	17	33	22	53	
Farmersburg.....	14	11	28			2	7	5	23	14	14	6	10	22	20	13	23	7	25	17	9	12	11	25	19	31
Garnaville.....	32	8	44	1		3	3	4	5	5	33	9	31	31	45	16	52	7	43	34	17	28	17	47	49	37
Giard.....	91	9	7	1		9	9	1	5	17	33	12	28	31	53	24	51	10	55	39	23	36	14	58	57	40
Grand Meadow.....	15	8	20	1	1	3	9	7	6	6	12	7	16	18	25	10	27	7	21	20	5	24	5	26	12	31
Highland.....	32	16	40	1		1	7	2	14	34	6	29	21	56	36	41	5	40	46	14	58	10	45	32	58	
Jefferson.....	53	15	74	3	4	4	7	27	12	14	55	21	41	54	63	53	53	16	33	89	26	39	36	80	82	62
Littleport.....	37	29	24	3	2	9	15	10	16	12	35	7	24	48	32	30	40	7	47	36	19	28	21	44	50	35
Lodomillo.....	82	45	91	5		2	2	4	17	83	29	55	106	86	58	89	27	114	71	36	61	47	101	84	101	
Mallory.....	18	28	18		2	5	4	4	13	5	24	15	17	37	20	13	41	5	44	16	3	21	18	31	25	30
Marion.....	62	8	34	1	1	1	1	1		6	39	13	38	48	45	23	54	13	22	71	20	49	25	51	23	79
Mendon—																										
First.....	88	7	44	1	1	32	4	4	1	27	24	16	43	37	74	53	45	13	42	65	12	42	45	77	62	59
Second.....	155	39	182		4	4	3	21	7	64	81	57	111	156	202	156	140	31	169	146	59	123	85	227	179	170
Millville.....	17	17	28			1	3	5	10	5	16	15	21	29	31	16	36	4	42	15	11	18	14	37	39	14
Monona.....	131	30	83	7	4	6	8	10	15	40	72	27	72	99	100	84	99	27	96	123	39	98	52	131	137	100
Read.....	36	6	8		1	3	1	11	10	4	9	9	10	25	11	18	16	4	37	7	5	12	5	21	23	18
Sperry.....	81	30	77	2		4	5	13	7	13	55	19	69	75	81	79	60	12	108	62	34	89	18	89	69	104
Volga.....	32	44	35	4	4	1	11	29	18	9	28	24	33	48	57	22	64	16	76	36	21	31	32	58	66	49
Wagner.....	37	19	90	1	1	1	6	3	8	26	34	12	54	48	75	56	55	13	59	67	31	46	38	80	33	109
Total.....	1412	474	1219	38	29	136	124	211	233	378	987	395	902	1264	1376	1017	1283	324	1495	1238	517	1058	682	1661	1420	1486

FAYETTE COUNTY

Precincts	United States Senator								Lieutenant Governor				Auditor of State		Attorney General		Supt. of Public Instruction		Railroad Commissioner				Congressman			
	Brookhart, Rep.	Clark, Rep.	Cummins, Rep.	Eickelberg, Rep.	Reardon, Rep.	Files, Dem.	Finch, Dem.	Martagh, Dem.	Porter, Dem.	Edson, Rep.	Kimball, Rep.	Price, Rep.	Scott, Rep.	Long, Rep.	McClure, Rep.	Fletcher, Rep.	Newport, Rep.	Seeburger, Rep.	Francis, Rep.	Samuelson, Rep.	Arnold, Rep.	Blake, Rep.	Lewis, Rep.	Webster, Rep.	Beerman, Rep.	Haugen, Rep.
Auburn.....	61	10	27	4	8	43	12	14	7	32	15	30	44	42	52	22	7	45	42	11	42	18	65	41	49
Banks.....	79	22	23	2	1	1	2	5	6	28	26	52	57	55	81	17	11	71	46	14	62	19	80	90	24
Bethel.....	63	2	9	3	1	1	2	2	8	6	17	11	26	35	28	38	20	3	48	23	16	21	14	50	52	17
Center.....	124	32	49	2	6	8	2	15	53	31	71	81	79	88	52	22	85	94	25	106	27	105	118	69	
Clermont Twp.....	109	23	88	2	4	6	12	4	24	81	16	74	77	119	120	55	22	109	102	17	131	46	124	95	95
Dover.....	127	18	74	1	1	1	1	2	18	66	20	66	88	76	109	31	22	106	95	31	91	21	109	60	141	
Eden.....	113	23	70	5	2	9	7	5	4	40	58	35	67	62	117	115	35	23	96	98	24	69	108	184	93	92
Fairfield.....	155	32	73	3	2	1	4	3	23	24	68	22	85	81	109	108	53	22	107	115	26	113	22	136	151	74
Fayette.....	89	38	137	3	6	3	6	22	69	60	79	83	141	150	39	26	128	128	37	128	53	163	101	146
Fremont.....	82	10	35	2	1	2	5	3	10	34	4	55	51	54	58	26	19	85	32	19	68	17	67	70	39
Harlan.....	87	60	65	2	1	1	10	29	71	27	71	112	84	119	48	28	116	92	26	107	32	127	106	84
Illyria.....	80	33	50	2	8	6	4	5	14	48	21	60	60	81	93	36	11	88	67	10	89	22	79	82	76
Jefferson.....	116	54	26	2	1	1	3	5	13	54	26	55	64	82	111	21	12	111	56	13	87	17	93	120	32
Oelwein—																										
1st ward.....	188	86	93	3	2	3	1	3	12	18	136	53	120	137	169	267	38	14	214	130	34	185	67	241	254	76
2d ward.....	265	67	63	3	1	1	5	13	9	197	53	90	115	214	287	35	14	256	110	27	229	73	252	291	55
3d ward.....	191	28	21	3	1	1	4	4	4	120	20	55	64	128	148	33	9	131	72	22	118	30	152	161	35
4th ward.....	227	52	72	2	5	4	17	11	10	170	28	88	95	186	214	39	28	188	123	30	184	58	203	242	37
Oran.....	41	29	26	1	2	5	8	31	22	25	37	45	55	22	9	57	33	9	48	22	49	56	25
Pleasant Valley.....	106	32	91	2	4	5	2	6	6	22	60	31	77	82	110	103	57	25	74	138	18	135	29	127	104	102
Putnam.....	81	17	9	1	5	40	9	30	32	48	51	23	7	68	28	10	47	13	53	59	34
Scott.....	104	41	24	3	6	29	18	16	45	65	63	31	11	70	73	17	57	18	63	111	23
Smithfield.....	48	10	21	3	1	2	1	2	11	28	8	24	20	52	42	19	5	57	22	6	38	9	43	42	28
Union.....	75	22	40	2	1	2	3	2	2	10	45	18	47	51	60	72	32	10	76	59	19	55	20	90	47	81
Westfield.....	45	8	61	1	1	2	1	4	12	28	12	30	48	33	46	24	8	54	47	12	16	6	65	48	53
West Union—																										
1st ward.....	57	44	106	1	1	5	1	2	23	57	23	72	68	99	114	47	15	79	126	19	95	37	153	77	124
2d ward.....	74	43	74	2	1	2	4	3	1	13	58	30	57	59	88	101	39	16	80	114	13	99	22	139	64	121
3d ward.....	77	36	73	1	2	4	3	3	8	55	30	4	57	92	106	36	11	90	102	20	99	20	141	50	135
Windsor.....	198	135	74	2	9	4	2	8	29	76	32	123	127	126	161	58	35	145	128	44	91	49	216	131	143
Total.....	3092	1007	1574	59	31	82	98	105	164	416	1809	701	1649	1932	2576	3072	988	445	2844	2295	589	2610	889	3371	2916	2027

FLOYD COUNTY

Cedar.....	70	7	25		1				21	26	8	13	45	20	18	41	6	59	30	27	24	17	19	43	38	
Charles City—																										
1st ward.....	162	37	261	7	1			2	5	88	142	37	70	231	97	99	177	42	195	248	119	120	128	129	183	246
2d ward.....	204	66	264	1		3		2	4	133	153	43	71	265	114	110	206	64	234	224	165	148	120	142	204	262
3d ward.....	247	44	139	8	4			2	4	85	133	33	59	232	80	99	161	47	238	118	135	123	83	120	183	196
4th ward.....	242	23	153	9	1				4	66	97	26	74	205	66	74	155	33	215	93	109	102	69	113	183	160
Floyd.....	173	33	69	11	2				3	46	78	42	43	153	56	61	36	100	168	86	90	93	54	75	86	166
Niles.....	116	22	36	1	1	1		1	4	31	37	25	23	82	27	29	59	9	80	65	40	31	14	47	65	64
Pleasant Grove.....	178	14	15	3				2	1	16	32	22	18	48	31	32	34	10	75	30	32	32	25	24	31	64
Riverton.....	58	25	36	4	1			2	1	24	40	17	19	69	28	28	47	19	91	21	46	47	19	29	36	74
Rockford.....	140	44	107	4		8		7	52	119	36	38	169	70	77	94	52	164	100	87	89	91	87	85	196	
Rock Grove.....	286	80	104	9	1	1	1	1	6	131	93	26	56	144	178	114	104	75	221	137	92	109	85	146	113	276
Rudd.....	119	18	34	4				2	3	42	51	10	30	109	34	34	70	26	98	55	43	46	28	53	54	112
Scott.....	57	5	9	1	3			4	2	14	22	13	13	42	18	26	26	5	44	18	24	25	16	11	82	34
St. Charles.....	175	22	57	8				2	4	57	65	25	25	122	47	54	92	22	152	42	73	63	46	54	82	114
Ulster.....	96	4	30	4	1				1	29	50	17	11	75	37	42	44	21	83	46	49	39	34	37	53	74
Union.....	111	15	54	14	2	1	2	10	2	42	59	17	19	87	57	62	58	21	126	38	61	49	47	47	81	99
Total.....	2434	459	1393	88	18	14	3	30	51	877	1196	397	582	2078	960	959	1404	552	2243	1351	1192	1140	876	1133	1494	2175

HOWARD COUNTY

Afton—																										
1st prec.....	162	7	34	8	2	16	7	7	28	59	18	26	78	45	64	38	29	67	78	35	40	37	63	51	109	
2d prec.....	33	2	10	2	1	1	2	11	5	10	13	6	8	27	9	13	22	4	27	16	19	18	7	13	10	36
Albion.....	64	5	45	3	2	1	3	1	3	24	42	17	11	76	23	38	47	12	71	31	24	31	22	42	42	80
Chester.....	79	8	48	6	2	5	1	10	2	30	31	36	17	73	37	45	56	17	61	70	43	43	20	52	45	99
Cresco—																										
1st ward.....	62	11	24	5	4	1	5	5	9	25	24	17	44	34	50	23	6	54	31	21	20	17	47	42	81	
2d ward.....	110	43	178	6	3	3	6	4	10	67	95	67	46	161	114	174	74	31	167	147	77	96	92	150	90	270
3d ward.....	121	37	150	16	4	1	2	10	13	62	102	41	58	168	66	141	71	44	132	139	78	82	63	144	86	238
Forest City.....	106	27	185	11	2	2	3	54	109	79	21	178	88	83	124	49	116	193	77	76	96	124	94	224
Howard—																										
1st prec.....	119	1	7	4	1	12	2	4	10	16	40	15	17	46	33	38	34	10	45	54	25	30	11	41	69	
2d prec.....	26	1	3	3	4	1	3	6	15	3	4	16	7	6	14	6	18	10	9	7	8	11	8	20
Howard Center.....	19	8	19	4	2	3	3	1	16	12	8	8	32	11	13	27	8	28	19	14	11	3	16	20	39
Jamestown.....	94	29	64	5	2	1	2	4	3	46	50	19	33	108	46	30	68	53	75	97	75	46	38	58	23	153
New Oregon—																										
1st prec.....	41	5	21	2	1	5	5	4	10	12	24	11	10	40	17	26	29	5	36	24	15	17	12	25	18	55
2d prec.....	20	5	17	17	6	10	12	11	11	12	2	22	11	5	16	10	23	11	11	10	6	22	3	42	
Oak Dale.....	31	12	16	4	1	1	2	19	15	6	7	35	11	11	20	12	37	9	18	11	10	17	15	42	
Paris—																										
1st prec.....	14	2	11	1	1	2	7	4	6	6	6	6	5	12	9	12	10	4	8	17	9	2	6	9	14	16
2d prec.....	37	22	13	4	7	4	10	6	26	31	12	4	45	28	21	44	7	47	32	26	26	17	31	11	73
Saratoga.....	46	12	18	6	4	1	3	3	6	23	24	11	16	56	14	20	34	8	32	39	21	25	13	20	31	44
Vernon Springs.....	49	8	54	7	1	1	1	8	4	25	37	16	18	61	34	55	32	16	46	53	35	35	16	48	37	79
Total.....	1233	245	917	97	30	80	62	100	111	490	741	407	328	1278	637	845	783	331	1090	1070	632	626	494	933	680	1769

MITCHELL COUNTY

Precincts	United States Senator								Lieutenant Governor				Auditor of State	Attorney General			Supt. of Public Instruction		Railroad Commissioner				Congressman			
	Brookhart, Rep.	Clark, Rep.	Cummins, Rep.	Eikelberg, Rep.	Reardon, Rep.	Files, Dem.	Finch, Dem.	Murtagh, Dem.	Porter, Dem.	Edson, Rep.	Kimball, Rep.	Price, Rep.	Scott, Rep.	Long, Rep.	McClure, Rep.	Fletcher, Rep.	Newport, Rep.	Seeburger, Rep.	Francis, Rep.	Samuelson, Rep.	Arnold, Rep.	Blake, Rep.	Lewis, Rep.	Webster, Rep.	Beerman, Rep.	Haugen, Rep.
Burr Oak.....	108	13	23					3	1	38	25	36	23	70	42	40	39	34	86	47	48	45	30	86	24	101
Cedar.....	239	13	25						1	46	55	45	24	107	43	63	30	58	102	86	68	43	40	48	73	163
Douglas.....	63	2	15			2		12	12	21	23	5	16	41	25	17	20	29	37	31	24	25	15	21	21	46
East Lincoln.....	47	4	4					5	4	9	8	14	6	9	18	12	13	10	33	9	16	5	7	11	9	38
Jenkins.....	129	30	72		2	1		2	1	62	57	33	31	125	53	50	42	81	110	101	78	51	43	68	45	155
Liberty.....	133	2	9		1					24	22	43	14	71	26	42	24	29	67	54	40	38	35	40	25	92
Mitchell.....	94	10	45	2	1				4	43	29	11	11	54	29	31	23	28	49	62	39	19	16	20	52	77
Newburg.....	80	7	34			1		2		38	33	11	18	70	23	31	25	42	59	49	45	33	28	29	30	80
Osgo Twp.....	68	8	26						2	30	22	5	8	48	18	21	13	23	38	40	25	25	15	12	29	59
Osgo—																										
1st ward.....	91	18	118	1			2	4	2	75	37	19	31	101	55	46	47	56	54	134	50	55	53	60	42	154
2d ward.....	98	13	139	1		1		2	5	92	51	26	23	125	47	60	37	80	72	143	76	60	41	56	52	168
3d ward.....	102	10	134	1	2			1	5	76	58	13	24	106	57	50	46	60	78	112	62	54	56	66	47	162
4th ward.....	62	18	111		1	3		6	3	72	32	14	14	67	47	40	25	49	68	86	50	39	39	48	43	119
Otranto.....	159		11	20		1		1	1	40	53	25	18	110	22	41	35	50	85	58	57	51	31	36	55	117
Rock.....	135	13	26					1	3	42	37	14	13	57	41	31	25	43	83	50	44	27	21	25	54	81
Stacyville.....	95	1	34				1	10	2	24	28	9	18	43	22	23	15	24	26	80	21	27	14	20	18	81
St. Ansgar.....	227	43	130		2			4	8	109	98	35	37	192	80	79	86	101	143	160	129	101	76	87	52	305
Union.....	85	3	15					6		29	34	9	6	52	23	24	21	22	29	44	27	24	14	27	14	76
Wayne.....	93	10	16	1		1	1	3	4	32	17	17	19	54	25	21	20	38	60	33	48	30	16	18	26	64
West Lincoln.....	38	12	33					3	2	23	25	7	10	40	22	21	24	17	46	26	30	16	20	12	15	51
Total.....	2146	230	1027	26	9	10	4	65	60	925	743	391	364	1542	718	743	610	874	1325	1405	977	768	610	740	726	2189

WINNESHIEK COUNTY

Bloomfield.....	30	9	29	1		4		9	4	12	23	14	9	39	19	14	16	20	41	21	10	31	5	28	29	33
Bluffton.....	50	1	17		2	1		13	5	13	12	8	13	32	12	19	10	18	26	24	16	18	10	18	30	29
Burr Oak.....	38	9	32	2				2	3	21	22	21	6	63	16	20	26	21	35	33	29	18	9	41	33	40
Calmar—																										
1st prec.....	96	11	66	2	1	8	1	15	15	45	40	18	16	90	35	23	47	57	41	114	81	48	27	100	85	74
2d prec.....	7	1		10		10		7		3	6	1		3	7		4	1	4	11	5	5	2	5	4	13

Canoe.....	72	9	22	6	1	1	3	23	37	18	7	61	30	27	27	29	44	49	31	37	16	30	38	67		
Decorah—																										
1st ward.....	93	16	129	3	1	5	1	4	8	44	76	27	30	127	48	47	62	71	66	124	68	73	29	97	77	150
2d ward.....	52	11	105	4	1	1	4	7	47	43	14	20	85	32	35	40	46	42	89	37	61	26	67	41	116	
3d ward.....	46	15	118	1	1	1	10	51	38	16	26	93	39	45	33	52	57	92	35	74	26	75	78	91		
4th ward.....	83	31	218	3	2	2	5	18	113	81	32	32	184	69	77	60	125	78	220	96	103	63	135	113	216	
5th ward.....	42	3	71	2	1	1	2	6	26	40	14	16	71	23	23	31	40	35	72	40	41	21	47	36	83	
Decorah Twp.....	98	18	57	2	1	1	2	1	32	47	15	20	25	80	34	30	40	62	62	42	55	22	45	50	118	
Frankville.....	67	15	50	2	4	3	1	33	47	18	11	79	31	38	37	35	77	49	35	60	14	52	32	93		
Fremont.....	16	6	54	2	4	5	2	16	38	13	8	40	29	33	14	15	26	49	22	20	15	33	12	63		
Glenwood.....	89	2	58	2	2	1	1	49	54	19	18	105	36	40	31	64	59	83	83	63	22	49	38	118		
Hesper.....	71	9	64	2	1	1	7	5	29	59	19	13	81	41	40	26	50	45	86	49	41	25	48	45	81	
Highland.....	105	5	124	2	1	4	3	81	70	19	17	139	53	44	56	83	72	136	75	75	30	83	34	196		
Jackson.....	21	1	6	1	16	4	18	4	5	7	2	5	11	7	8	7	4	11	13	2	5	8	23	14	9	
Lincoln.....	128	11	63	7	3	1	8	48	55	30	13	110	26	45	37	56	88	66	53	47	27	61	71	136		
Madison.....	112	20	51	2	1	2	42	55	35	10	109	34	34	37	66	92	59	27	26	4	26	63	119			
Military.....	68	8	67	2	4	2	17	14	28	50	18	11	73	34	35	36	34	42	74	24	69	16	71	42	76	
Orleans.....	37	12	31	1	5	8	24	30	10	10	47	26	36	16	19	32	42	15	27	17	41	15	60			
Pleasant.....	129	9	44	8	2	2	3	2	47	61	30	15	117	38	42	48	62	86	82	68	58	21	53	57	117	
Springfield.....	85	2	66	3	1	1	5	44	58	13	14	94	32	38	40	71	52	77	51	64	16	49	21	137		
Sumner.....	25	1	5	1	10	3	34	18	9	6	5	6	21	8	6	10	11	5	22	10	5	2	13	9	26	
Washington—																										
1st prec.....	29	6	5	1	5	8	14	9	3	12	1	3	7	9	3	5	7	3	15	3	8	13	23	9		
2d prec.....	14	1	11	1	4	7	16	4	10	5	2	10	9	8	4	8	14	9	4	9	7	18	13	14		
Total.....	1703	236	1554	68	22	78	23	179	174	892	1077	435	351	1905	823	814	793	1105	1235	1773	961	1129	480	1311	1102	2284

WORTH COUNTY

Barton.....	80	13	16	2	1	1	3	22	44	16	54	24	48	16	14	41	47	10	30	37	32	40	52			
Bristol.....	234	22	28	1	1	1	18	59	77	25	126	42	103	39	29	99	105	43	46	91	66	76	165			
Brookfield.....	130	10	16	1	1	1	6	33	49	12	61	28	59	16	10	87	30	14	29	48	38	28	116			
Danville.....	129	10	11	1	1	1	9	27	56	13	72	26	75	20	10	84	28	14	17	60	32	42	86			
Dear Creek.....	66	13	26	1	1	1	12	29	35	14	58	29	43	20	22	56	36	20	28	47	42	40	60			
Fertile.....	201	31	37	1	1	1	10	50	74	33	107	40	73	38	25	80	97	26	38	82	58	81	132			
Grove.....	81	11	9	1	1	1	4	23	30	11	48	13	33	15	9	51	34	7	20	30	27	37	53			
Hanlontown.....	35	22	23	1	1	1	1	13	27	11	33	21	44	9	2	25	41	8	16	28	26	27	45			
Hartland.....	103	5	10	1	1	1	4	27	32	19	59	21	42	19	15	53	31	15	23	40	34	38	72			
Kensett.....	112	31	72	1	1	1	15	50	68	20	99	55	80	34	33	88	79	20	42	87	60	45	154			
Lincoln.....	330	92	202	5	1	1	4	46	124	172	72	254	143	252	73	90	241	238	75	127	216	164	228	247		
Northwood.....	284	143	150	4	1	1	59	156	133	54	296	95	183	151	71	162	286	74	104	207	144	152	377			
Silver Lake.....	123	6	20	1	1	1	8	38	49	22	90	24	72	23	22	57	58	27	25	73	43	20	113			
Union.....	170	19	22	1	1	1	9	39	59	14	69	49	63	23	28	58	102	18	41	50	52	77	97			
Total.....	2078	428	640	12	4	3	2	13	15	202	690	905	336	1426	610	1170	496	380	1188	1212	371	586	1096	818	931	1769

FIFTH DISTRICT

BENTON COUNTY

Precincts	United States Senator								Lieutenant Governor				Auditor of State		Attorney General			Supt. of Public Instruction		Railroad Commissioner				
	Brookhart, Rep.	Clark, Rep.	Cummins, Rep.	Eickelberg, Rep.	Reardon, Rep.	Filea, Dem.	Finch, Dem.	Murtagh, Dem.	Porter, Dem.	Edson, Rep.	Kimball, Rep.	Price, Rep.	Scott, Rep.	Long, Rep.	McClune, Rep.	Fletcher, Rep.	Newport, Rep.	Seeburger, Rep.	Francis, Rep.	Samuelson, Rep.	Arnold, Rep.	Blake, Rep.	Lewis, Rep.	Webster, Rep.
Belle Plaine--																								
1st ward.....	101	29	59	3	15	1	5	21	8	110	31	50	52	122	116	37	26	57	132	66	104	98	51
2d ward.....	138	13	28	4	9	1	24	14	1	72	14	18	12	73	76	7	6	34	56	14	59	75	19
3d ward.....	70	9	25	2	7	10	6	43	13	12	8	44	39	10	8	24	35	12	34	35	14
Benton.....	28	19	18	1	1	4	1	7	8	1	42	8	15	12	41	39	9	8	17	39	11	34	35	13
Big Grove.....	46	21	26	3	7	8	4	53	9	13	18	53	61	5	3	29	44	18	49	50	16
Bruce.....	60	13	17	4	1	1	10	5	2	64	5	7	12	60	54	15	1	25	50	10	55	55	9
Canton.....	32	18	30	2	1	2	17	10	3	32	5	8	9	32	29	7	7	5	35	10	33	32	11
Cedar.....	46	28	96	7	1	2	2	17	27	6	89	17	30	25	107	92	22	26	58	83	39	95	80	32
Eden.....	40	25	26	2	20	14	2	52	6	11	13	52	58	6	5	34	40	19	46	44	20
Eldorado.....	65	12	55	1	3	20	20	1	72	11	19	22	70	60	32	13	20	76	24	59	64	29
Florence.....	73	28	41	2	5	1	43	26	6	88	6	16	16	90	93	13	5	15	93	16	84	87	15
Fremont.....	70	7	29	1	2	29	21	2	60	13	11	14	65	59	15	10	25	56	17	54	56	26
Harrison.....	29	23	47	1	1	5	5	48	8	17	57	14	53	15	2	27	49	12	46	51	23
Homer.....	32	6	14	2	1	12	12	28	7	5	7	23	29	6	2	13	22	8	31	23	5
Iowa.....	46	21	16	1	7	2	14	21	4	48	11	5	13	49	43	9	8	24	40	9	39	42	15
Jackson.....	50	50	81	2	1	1	1	15	20	2	95	17	38	34	110	114	26	10	49	100	31	109	100	28
Kane.....	151	19	31	4	4	1	8	20	1	93	11	17	19	97	86	26	11	50	69	29	79	82	27
Leroy.....	84	25	73	5	3	1	13	16	2	103	18	9	22	108	94	30	8	40	88	25	96	98	20
Monroe.....	53	7	26	7	1	7	6	1	49	5	5	7	49	47	5	3	12	43	13	43	37	7
Polk.....	61	37	66	2	4	1	65	61	3	88	12	23	25	96	76	14	37	50	77	21	85	81	23
Shellsburg.....	23	7	87	2	3	15	18	2	49	26	5	13	58	45	20	13	16	61	17	53	49	13
St. Clair.....	32	14	25	5	1	44	13	2	29	5	14	7	35	31	7	7	12	25	5	32	34	5
Taylor.....	49	34	55	5	2	13	6	70	16	23	20	84	72	16	9	36	67	16	77	71	18
Union.....	65	17	75	6	1	7	53	34	5	103	11	17	25	97	95	19	14	30	98	86	87	83	31
Vinton--																								
1st prec.....	81	78	273	12	1	7	3	29	32	9	199	31	106	58	262	195	59	79	145	194	74	208	192	82
2d prec.....	76	64	226	14	8	6	1	22	36	11	152	32	78	49	192	141	29	98	116	152	45	171	157	56
Totals.....	1600	824	1545	90	21	101	34	517	470	126	1891	357	555	569	2083	1897	459	419	963	1824	507	1862	1811	608

CEDAR COUNTY

Cass.....	11	5	11	2	2	1	17	18	3	4	3	15	18	9	5	20	2	16	11	11	7	10	17
Center.....	63	18	69	6	1	3	5	9	30	11	32	18	65	48	68	28	75	22	54	75	37	26	39	68
Dayton.....	76	18	141	15	1	2	5	12	18	69	35	82	100	97	54	107	41	79	131	64	32	60	121
Fairfield.....	30	9	24	4	2	2	7	12	4	15	7	30	29	25	17	35	5	24	30	22	10	18	28
Farmington.....	131	13	57	8	12	3	8	19	36	41	27	68	60	113	44	110	21	75	100	59	42	56	84
Fremont—																								
Mechanicsville.....	18	5	25	1	1	1	8	17	5	22	20	24	14	21	8	19	27	14	12	23	28
Stanwood.....	53	25	47	5	1	1	7	15	44	10	49	55	59	38	64	17	42	78	41	29	35	69
Gower.....	51	8	32	2	1	5	6	12	5	26	8	39	36	48	15	44	19	38	48	28	15	31	47
Inland.....	96	11	42	6	3	1	1	4	8	14	32	20	46	59	52	17	80	12	62	61	33	32	25	64
Iowa.....	36	11	38	1	1	18	9	16	10	36	23	46	16	40	15	38	39	21	17	24	38
Linn.....	7	5	9	1	6	3	2	5	9	8	11	7	11	1	5	15	4	2	6	12
Massillon.....	83	7	32	1	1	2	2	12	18	25	43	72	29	14	67	13	75	28	30	26	26	50
Pioneer.....	25	8	61	3	4	1	10	24	8	17	15	40	40	39	25	41	11	37	47	24	26	30	45
Red Oak.....	13	17	26	1	1	2	4	7	17	11	4	18	20	31	15	34	2	21	37	14	11	14	27
Rochester.....	22	6	9	2	1	5	17	2	12	3	15	18	20	6	20	9	20	17	12	2	18	14
Centerdale Prec.....	70	11	55	2	3	1	1	7	14	37	13	37	41	61	38	44	21	63	60	28	22	45	49
West Branch Prec.....	72	30	108	4	1	1	3	8	16	62	33	64	64	106	50	95	20	89	92	58	30	77	94
Springfield.....	193	5	45	2	8	1	1	6	20	35	55	68	98	72	23	138	23	120	71	64	30	40	95
Sugar Creek.....	64	2	7	2	1	3	5	17	7	8	24	19	20	39	5	26	25	41	25	9	14	9	21
Tipton—																								
1st ward.....	36	6	127	5	2	1	2	3	22	18	41	17	85	51	110	59	84	19	60	103	50	29	57	88
2d ward.....	21	9	127	4	2	6	3	7	26	10	33	15	56	29	142	61	144	30	83	113	39	80	55	89
3d ward.....	31	7	164	6	1	7	23	18	37	11	69	35	100	47	57	29	36	107	33	36	46	80
Totals.....	1202	236	1256	82	36	34	29	105	312	260	609	363	975	942	1301	598	1357	365	1047	1313	693	480	744	1228

GRUNDY COUNTY

Fairfield.....	56	12	24	4	1	1	11	27	15	30	46	34	41	21	14	54	33	29	17	28	40
Beaver.....	51	30	43	2	1	1	4	3	24	25	47	41	61	39	24	35	82	40	43	28	21	63
Pleasant Valley.....	115	13	19	2	1	2	1	21	7	11	27	45	37	43	42	15	30	61	36	17	24	18	42
German.....	75	8	4	4	3	7	4	18	19	25	33	30	19	17	25	44	28	23	19	15	39
Shiloh.....	93	18	25	2	11	2	11	14	6	15	12	61	40	53	40	16	38	59	46	35	20	29	59
Colfax.....	128	11	23	4	2	3	1	4	5	19	66	44	44	68	67	20	30	92	47	34	28	31	68
Lincoln.....	80	10	21	2	2	1	4	4	12	20	40	35	35	35	16	19	34	48	28	15	18	39
Grant.....	78	40	60	6	10	13	3	13	36	36	71	61	92	91	26	44	56	123	48	43	49	87
Black Hawk.....	282	80	161	11	1	4	11	11	26	77	94	187	162	181	147	84	131	190	245	158	68	98	171
Washington.....	51	20	48	2	4	2	5	25	26	49	29	72	30	32	38	76	43	52	20	23	55
Palermo.....	207	99	325	16	17	3	2	28	42	161	94	248	210	288	203	107	177	273	330	186	110	173	298
Melrose.....	40	4	63	3	3	4	30	7	41	34	40	36	16	24	59	39	24	19	27	34	40
Felix.....	40	12	55	1	3	1	3	8	30	10	49	41	48	37	19	29	48	56	41	13	34	40
Clay—																								
Conrad prec.....	63	11	76	1	1	1	13	6	21	11	98	65	56	35	32	56	70	67	50	25	41	68
Beaman prec.....	23	18	44	1	1	1	3	4	14	14	44	37	42	31	11	36	32	53	41	16	22	54
Totals.....	1382	386	991	52	33	32	10	50	121	148	520	476	1079	9151	143	894	455	726	1230	1234	809	466	627	1157

JONES COUNTY

Precincts	United States Senator								Lieutenant Governor				Auditor of State	Attorney General	Supt. of Public Instruction	Railroad Commissioner								
	Brookhart, Rep.	Clark, Rep.	Cummins, Rep.	Eickelberg, Rep.	Reardon, Rep.	Files, Dem.	Finch, Dem.	Murtagh, Dem.	Porter, Dem.	Edson, Rep.	Kimball, Rep.	Price, Rep.	Scott, Rep.	Long, Rep.	McClure, Rep.	Fletcher, Rep.	Newport, Rep.	Seeburger, Rep.	Francis, Rep.	Samuelson, Rep.	Arnold, Rep.	Blake, Rep.	Lewis, Rep.	Webster, Rep.
Anamosa—																								
1st ward.....	33	19	88	1	1	2		5	14	10	89	12	9	61	47	67	31	16	43	82	54	40	41	44
2d ward.....	47	16	88	1	1			10	7	10	89	4	18	76	36	66	39	11	64	62	72	42	42	29
3d ward.....	42	7	71	4	1			10	15	13	65	7	15	58	36	44	46	10	49	58	57	29	31	33
4th ward.....	34	8	128	1		1		3	12	12	119	10	12	79	56	76	48	24	52	102	59	38	58	63
Cass.....	35	2	45			1		3	10	8	35	8	14	42	18	32	27	5	28	37	38	19	21	26
Castle Grove.....	44	6	53	1				3	10	17	32	12	21	58	18	32	38	10	51	37	43	24	41	30
Center Junction.....	13	16	48						5	23	25	2	14	47	18	20	44	2	31	38	40	31	22	22
Clay.....	16	8	10					2	10	2	9	6	4	14	8	10	6	5	11	15	11	5	10	10
Fairview.....	33	15	43			2	1	2	10	11	51	8	9	47	26	34	29	10	32	50	33	35	28	29
Greenfield.....	18	33	54			1		2	16	18	41	20	11	64	25	28	48	10	66	26	40	35	37	27
Hale.....	25	6	34			2	1	1	6	22	18	4	10	41	14	15	33	5	31	27	37	29	17	16
Jackson.....	66	20	29			3	1	4	11	12	42	15	21	61	25	37	46	7	66	34	49	40	21	41
Lovell.....	46	12	20	1				1	1	12	15	5	13	41	12	12	25	10	29	26	26	20	10	16
South Madison.....	9	3	39	3				2	4	7	30	3	6	25	17	14	27	6	35	16	28	14	13	21
Monticello—																								
1st ward.....	47	6	109	2				3	13	22	70	9	21	83	42	28	76	12	37	95	55	43	53	66
2d ward.....	40	5	68				1	4	18	20	38	8	24	66	25	22	55	12	44	51	46	35	30	51
3d ward.....	32	2	27	1	1	2	1	2	8	13	19	5	11	34	14	15	28	7	22	33	23	19	12	22
Morley.....	20	20	47	2				2	7	7	37	7	13	42	25	22	27	12	37	36	37	14	27	22
Onslow.....	21	5	62		1			6	7	13	45	5	10	60	19	35	34	8	16	65	42	23	19	27
Oxford.....	40	8	57	1	4	4	1	6	16	31	41	5	9	56	26	26	50	9	35	57	43	35	24	35
Richland—																								
East.....	5		2			4		1	17	1	2		2	2	2	1	3	1	2	1	2		1	1
West.....	28	17	6	2				3	3	3	6	19	8	40	2	11	24	5	39	4	13	10	14	19
Rome.....	26	17	128		2	4		3	18	37	87	9	18	96	52	51	80	12	62	91	79	47	50	56
Scotch Grove.....	40	5	73	1			1	1	8	19	51	10	17	70	32	48	37	18	41	61	59	35	40	52
Stone City.....	6	9	27			1			1	6	23	2	3	16	18	18	13	2	19	16	13	9	12	18
Washington.....	8	1	1			1	1	3	11	1	5			3	1	1	3	1	1	3	3	1	1	2
Wayne.....	40	11	22					2	16	21	13	5	39	14	17	31	4	35	27	28	26	15	21	
Wyoming.....	35	29	93					2	13	34	61	23	21	96	38	43	74	11	67	72	71	44	47	47
Totals.....	849	307	1472	20	10	28	8	83	273	400	1166	231	339	1417	666	825	1022	245	1045	1222	1101	731	737	846

LINN COUNTY

Bertram.....	50	9	24	6	2	6	12	2	34	11	14	25	36	24	37	4	26	39	20	29	13	27
Boulder.....	30	15	24	3	8	4	10	3	28	6	12	23	25	13	23	7	26	29	19	28	18	20
Springville.....	110	34	120	1	3	3	16	8	144	37	32	69	140	64	109	34	100	142	50	124	67	80
Viola.....	18	16	17	10	2	30	4	2	8	27	11	19	6	10	30	12	20	14	17
Buffalo.....	30	12	26	1	3	3	8	5	34	9	6	18	31	20	31	5	29	24	17	34	14	18
Kenwood Park.....	76	31	171	1	3	13	15	135	25	53	84	123	81	99	34	83	140	51	118	84	78
May's Island.....	207	48	120	1	6	1	14	18	134	23	52	105	128	100	124	41	110	144	80	122	60	83
Clinton.....	70	13	22	1	2	10	8	39	12	18	31	42	21	37	15	36	49	25	38	24	34
College.....	47	5	36	2	1	11	1	30	12	19	36	26	35	23	4	36	30	20	25	20	26
Fairfax.....	89	11	43	1	2	2	3	11	57	15	24	52	52	26	63	12	48	63	48	54	28	31
Fayette.....	34	16	53	3	1	1	8	7	47	12	7	37	36	24	40	5	39	37	12	45	26	25
Lisbon.....	45	28	158	2	1	1	13	16	124	18	36	66	122	47	107	32	84	121	57	121	65	74
Mt. Vernon.....	120	59	268	1	9	2	21	19	258	41	61	111	240	104	183	57	169	231	103	213	145	110
Grant.....	65	43	139	2	5	1	6	12	5	141	19	27	49	40	100	38	68	123	44	116	48	70
Jackson.....	162	61	166	5	1	1	3	14	204	37	33	189	133	105	126	42	213	108	65	149	92	104
Linn.....	49	21	28	2	1	8	2	45	14	18	29	44	21	42	10	42	37	22	37	28	18
Maine.....	90	35	175	1	3	1	1	6	14	147	32	41	99	127	72	117	31	103	140	52	114	79	90
Marion Twp.....	102	37	56	2	1	1	5	5	80	20	37	56	78	41	71	24	68	83	35	75	49	58
Marion—																							
1st ward.....	142	20	112	3	6	1	8	14	151	24	18	50	136	95	89	32	70	144	43	82	114	120
2d ward.....	138	31	168	1	1	2	3	13	20	177	23	55	83	170	71	143	49	108	182	57	97	117
3d ward.....	141	6	52	1	7	7	93	24	19	40	84	38	78	14	68	77	16	57	77	88
4th ward.....	127	43	145	1	2	1	7	20	153	49	38	97	139	88	144	20	109	166	53	118	128	141
Monroe.....	49	3	31	4	1	6	3	42	15	11	30	35	16	41	7	32	33	19	44	21	20
Otter Creek.....	89	16	57	2	3	3	9	10	63	24	15	47	60	32	57	14	55	56	29	62	41
Putnam.....	14	9	12	14	4	9	2	16	5	6	14	14	6	15	5	11	14	7	13	12	11
Rapids (Cedar Rapids)—																							
1st ward.....	153	38	161	2	1	8	1	1	17	16	153	30	71	107	156	114	123	52	109	158	64	145	112
2d ward.....	192	41	450	2	3	1	2	3	17	34	339	62	117	206	294	226	229	79	189	389	132	280	225
3d ward.....	229	57	217	3	1	4	5	7	23	212	69	86	162	211	148	164	76	187	210	93	193	169
4th ward.....	91	19	112	2	1	6	5	9	13	95	21	45	64	99	67	78	40	68	116	38	91	59
5th ward.....	115	40	366	1	4	7	10	9	40	295	41	88	153	279	178	155	92	129	328	79	222	164
6th ward.....	118	51	560	4	3	11	12	24	33	367	69	133	200	370	376	150	94	180	447	135	327	263
7th ward.....	208	57	512	1	1	6	1	22	36	403	63	132	263	339	279	234	113	198	450	196	296	281
8th ward.....	64	28	478	1	3	7	2	11	31	427	31	88	119	238	126	181	39	114	278	70	195	164
9th ward.....	192	27	130	1	3	8	9	6	10	17	129	40	66	122	110	76	138	47	106	139	79	138	85
10th ward.....	111	26	79	1	2	11	2	4	6	8	81	22	33	66	71	50	72	29	67	82	37	72	57
11th ward.....	155	42	96	1	5	12	3	12	9	20	115	31	53	88	107	75	100	37	71	123	58	113	59
12th ward.....	221	30	109	6	4	17	4	12	17	17	130	60	55	119	113	119	95	43	112	136	59	122	74
13th ward.....	165	22	121	5	3	7	2	1	12	14	110	36	83	99	126	80	121	29	87	127	71	100	76
14th ward.....	162	43	164	4	1	4	5	10	10	144	62	62	123	136	134	106	43	116	161	61	153	116
15th ward.....	157	36	208	2	1	12	4	9	15	21	181	58	83	155	164	160	140	46	135	202	82	163	134
16th ward.....	310	68	382	3	1	11	4	33	34	354	74	145	241	317	195	311	92	246	364	168	289	241
17th ward.....	122	46	212	2	2	6	5	15	28	153	46	70	132	147	111	165	54	117	190	92	141	95
18th ward.....	199	29	134	5	1	5	3	5	20	129	54	53	128	108	128	94	47	118	135	70	127	89
19th ward.....	244	32	135	7	1	6	1	1	19	12	182	49	59	143	151	132	123	61	130	162	68	174	107
20th ward.....	231	30	148	2	3	9	3	6	13	22	145	56	75	146	143	124	139	38	118	184	66	146	114

PRIMARY ELECTION JUNE 7, 1926

LINN COUNTY—Continued

Precincts	United States Senator									Lieutenant Governor				Auditor of State		Attorney General			Supt. of Public Instruction		Railroad Commissioner			
	Brookhart, Rep.	Clark, Rep.	Cummins, Rep.	Eickelberg, Rep.	Reardon, Rep.	Files, Dem.	Finch, Dem.	Murtagh, Dem.	Porter, Dem.	Edson, Rep.	Kimball, Rep.	Price, Rep.	Scott, Rep.	Long, Rep.	McClune, Rep.	Fletcher, Rep.	Newport, Rep.	Seeburger, Rep.	Francis, Rep.	Samuelson, Rep.	Arnold, Rep.	Blake, Rep.	Lewis, Rep.	Webster, Rep.
21st ward.....	111	62	589	1	3	6		5	27	33	391	58	122	186	383	291	213	130	208	431	120	310	264	272
22d ward.....	108	57	481		3	8	1	3	20	32	309	57	119	200	282	270	173	92	181	353	127	273	206	193
23d ward.....	176	47	248	1	1	8	1	5	13	15	197	60	86	163	184	181	143	60	136	212	190	196	142	140
24th ward.....	137	26	75	2	3	14	4	7	14	11	92	37	47	93	73	56	101	31	75	100	68	93	55	58
Spring Grove.....	111	43	53	4		4	1		2	13	95	28	26	87	71	49	90	20	96	73	51	95	45	55
Washington.....	60	47	108	2		10		7	35	8	95	20	43	61	88	42	63	42	84	88	53	89	52	47
Totals.....	6236	1666	8560	85	68	290	54	174	633	792	7729	1745	2694	5014	6937	4982	5619	2068	5119	7880	3283	6478	4832	5116

MARSHALL COUNTY

Bangor.....	21	4	53	1	2	1	1	12	25	3	33	39	22	45	13	1	37	30	40	29	13	13
Eden.....	54	13	35	7	2	2	1	4	17	26	11	26	63	17	49	18	4	63	20	47	36	17	15
Green Castle No. 1.....	59	12	89	2	4	1	9	13	54	12	59	78	36	90	16	5	73	37	81	46	30	28	28
Green Castle No. 2.....	38	7	15	1	2	4	7	14	4	22	42	4	31	9	2	33	14	30	28	14	12	12
Iowa.....	51	21	50	1	4	3	9	32	23	45	76	22	87	8	2	77	29	47	42	43	19	19
Jefferson No. 1.....	21	6	42	1	1	5	1	7	5	23	6	20	44	13	39	1	4	43	48	35	23	16	16
Jefferson No. 2.....	27	1	8	2	2	1	11	11	3	6	21	7	16	5	1	16	8	17	7	10	13
Legrand No. 1.....	50	10	79	1	7	1	2	20	62	6	37	82	31	92	11	4	85	37	76	55	33	23	23
Legrand No. 2.....	61	5	16	1	9	13	12	27	27	10	24	9	2	52	13	23	14	9	10	10
Liberty.....	31	7	39	2	1	3	1	14	25	7	23	50	15	46	10	3	45	21	44	26	13	15
Liscomb.....	44	25	75	3	1	1	1	8	18	41	29	40	92	21	86	9	3	98	23	74	54	31	20
Linn.....	44	13	80	1	4	2	2	14	34	6	40	39	14	47	8	5	40	31	31	22	15	8	8
Logan No. 1.....	49	7	85	3	4	2	6	21	47	11	48	81	23	58	11	6	93	33	60	46	45	31	31
Logan No. 2.....	17	28	1	1	3	9	1	23	30	4	32	2	2	15	20	24	19	14	7	7
Marietta.....	42	7	65	1	2	23	35	10	42	60	25	75	13	2	53	44	54	40	26	24	24
Marion.....	43	5	47	3	5	1	2	10	33	8	29	59	10	47	11	5	57	23	49	27	15	15	15
Minerva.....	04	7	52	3	5	1	12	43	18	30	64	31	68	16	3	67	25	53	31	24	16	16
State Center.....	29	14	165	1	12	1	2	4	36	90	7	49	115	45	124	27	9	79	91	80	71	55	43
Taylor.....	45	5	85	1	5	1	11	27	14	70	62	29	70	9	1	76	34	54	35	34	21	21
Timber Creek.....	55	15	40	2	3	9	4	7	10	23	16	38	58	19	62	16	2	69	22	50	37	16	17
Vienna.....	45	10	42	1	1	3	1	9	29	17	30	30	60	18	60	9	3	71	18	46	49	21	6

Washington.....	24	16	37	1	3	1	5	10	16	16	39	52	18	53	8	3	53	19	38	31	23	10
Marshalltown—																								
1st ward.....	302	47	287	8	14	6	2	14	45	111	42	304	240	118	257	76	22	243	154	186	151	133	83
2d ward.....	183	74	562	4	24	5	2	10	15	62	150	39	501	426	196	485	68	47	384	306	306	236	298	193
3d ward.....	265	65	286	3	22	9	4	22	14	37	101	51	352	268	123	288	63	33	268	181	193	163	173	98
4th ward.....	204	16	124	3	7	9	3	7	3	24	63	21	180	141	55	137	54	12	145	77	124	88	91	43
5th ward.....	146	13	59	3	4	3	2	6	4	10	23	43	79	83	41	70	44	10	99	35	57	71	60	26
6th ward.....	96	42	271	7	17	2	3	5	42	85	22	232	208	81	232	40	19	192	153	147	113	153	98
Totals.....	2110	467	2816	64	155	71	14	62	118	514	1245	458	2430	2660	1048	2790	583	216	2625	1566	2066	1590	1425	918

TAMA COUNTY

Geneseo.....	50	3	23	2	1	2	4	2	8	38	3	18	29	38	46	13	6	38	33	44	20	13	17
Clark.....	123	26	107	24	2	1	7	21	6	14	127	15	69	92	118	126	40	35	125	95	118	68	42	44
Oneida.....	63	3	19	5	1	12	7	12	12	1	40	4	31	35	40	44	15	11	31	41	49	30	12	9
East York.....	37	7	14	2	1	2	4	2	7	21	7	21	20	29	35	11	2	6	1	3	1	8
West York.....	6	1	1	9	10	10	11	2	2	1	2	4	3	4	1	1	21	29	33	13	12	8
Salt Creek.....	21	7	34	1	3	14	17	18	1	23	2	11	16	19	18	17	6	18	25	22	13	12	7
Buckingham.....	20	15	24	1	14	2	9	21	3	20	27	27	30	16	9	31	25	32	16	12	7	7
Perry.....	17	12	24	2	1	2	8	17	7	17	24	21	31	3	11	9	35	28	18	9	3	3
Tracer.....	82	31	184	10	2	4	8	9	48	74	18	125	113	122	101	42	90	78	174	154	67	66	50
Carroll.....	8	4	17	15	21	8	1	7	5	12	16	11	14	7	4	13	13	18	8	5	4	4
Otter Creek.....	18	6	7	2	5	20	26	39	5	9	4	12	10	18	13	9	6	15	14	25	5	3	5
Richland.....	43	2	12	4	1	4	3	14	1	17	3	25	20	26	30	8	2	33	19	32	18	13	5
Grant.....	76	12	29	3	1	1	2	7	7	47	15	36	41	51	59	21	19	53	56	50	41	25	21
Crystal.....	43	2	34	1	3	3	3	3	3	3	2	27	28	34	31	11	13	34	30	40	25	17	8
Howard.....	63	10	23	3	1	1	4	3	5	3	47	6	39	32	56	51	20	16	48	43	67	26	15	10
Toledo Twp.....	50	12	54	5	1	2	1	4	16	2	47	7	47	41	61	69	18	13	47	69	90	16	20	13
Toledo—																								
1st ward.....	70	19	136	2	1	4	3	21	11	87	19	82	63	131	111	23	55	59	156	172	45	38	24
2d ward.....	55	8	63	5	1	1	2	7	11	7	43	13	44	34	65	46	11	35	25	75	105	21	10	10
3d ward.....	81	20	148	6	1	1	7	5	9	4	93	19	115	77	146	125	28	66	55	192	198	44	52	35
Tama Twp.....	10	10	7	1	1	1	12	10	12	10	12	9	7	5	10	13	19	5	1	6
Tama—																								
1st ward.....	80	14	46	7	1	3	6	3	6	50	8	29	32	50	60	15	22	49	52	38	33	23	15
2d ward.....	123	29	152	7	4	2	6	17	16	9	155	18	82	102	144	163	50	46	120	155	164	60	77	48
3d ward.....	94	40	106	4	2	1	7	6	12	8	126	14	62	77	103	120	30	41	93	122	105	59	56	35
Columbia.....	66	14	18	2	2	2	6	11	8	55	4	27	31	47	40	14	16	47	32	54	17	17	7
Lincoln.....	37	8	23	5	2	2	12	10	17	8	27	29	31	27	21	13	33	31	37	20	20	12	12
Spring Creek.....	65	6	11	1	1	2	36	8	20	43	20	30	21	12	20	49	41	16	14	13	13	13
Gladbrook.....	96	19	59	5	2	1	9	16	10	62	8	72	62	79	67	35	40	96	63	87	51	27	28
Carlton.....	79	19	86	4	2	2	9	7	88	10	58	52	98	89	25	35	93	73	84	43	48	38	38
Indian Village.....	38	15	76	5	4	6	10	16	6	55	8	55	34	82	79	23	15	62	63	68	39	32	15
Highland.....	24	11	50	1	3	6	2	28	3	46	37	37	42	13	13	35	47	52	21	22	13	13
Totals.....	1638	384	1587	118	20	55	136	228	305	204	1477	242	1241	1233	1717	1710	568	658	1397	1826	2029	859	723	509

SIXTH DISTRICT DAVIS COUNTY

Precincts	United States Senator								Lieutenant Governor				Auditor of State	Attorney General		Supt. of Public Instruction	Railroad Commissioner				Congressman					
	Brookhart, Rep.	Clark, Rep.	Cummins, Rep.	Eickelberg, Rep.	Reardon, Rep.	Files, Dem.	Finch, Dem.	Murtagh, Dem.	Porter, Dem.	Edson, Rep.	Kimball, Rep.	Price, Rep.	Scott, Rep.	Long, Rep.	McClune, Rep.	Fletcher, Rep.	Newport, Rep.	Seeburger, Rep.	Francis, Rep.	Samuelson, Rep.	Arnold, Rep.	Blake, Rep.	Lewis, Rep.	Webster, Rep.	Mellrath, Rep.	Ramsayer, Rep.
Bloomfield--																										
1st ward.....	35	16	68	2	10	1	7	106	7	64	32	12	14	90	35	48	20	33	74	20	53	54	26	13	102
2d ward.....	23	31	118	15	3	9	184	8	68	45	25	30	120	52	62	35	60	96	28	74	70	43	19	146
3d ward.....	19	13	54	2	1	4	1	5	104	3	39	27	8	12	64	32	31	15	22	56	12	42	33	25	14	73
Cleveland.....	35	20	49	2	14	3	6	81	5	43	23	20	17	72	21	42	29	37	59	27	45	40	20	35	69
Drakesville.....	43	10	45	1	26	7	34	32	6	15	59	14	35	25	31	49	11	44	27	24	20	64
Fabius.....	21	13	22	2	3	3	3	57	5	21	14	11	15	36	24	16	12	31	19	18	19	21	19	11	43
Fox River.....	49	8	4	1	3	4	37	2	12	28	8	4	39	18	16	8	34	18	9	21	13	15	25	30
Grove.....	29	13	31	6	6	4	51	7	41	10	10	15	51	15	39	9	42	29	12	41	25	24	19	57
Lick Creek.....	50	10	24	8	4	6	94	4	24	19	12	14	47	22	23	14	31	27	9	32	23	19	24	43
Marion.....	49	4	19	13	3	34	2	14	30	4	15	32	25	13	9	32	14	14	19	16	12	14	36
Perry.....	30	12	23	1	2	6	8	51	3	24	17	10	9	46	14	24	13	24	32	9	27	18	16	14	52
Prairie.....	31	17	32	1	10	3	2	64	3	38	15	10	15	57	13	37	15	33	35	16	39	21	17	23	57
Roscoe.....	29	4	9	2	5	2	2	30	3	13	13	7	9	24	13	17	4	18	19	11	19	14	8	10	28
Salt Creek.....	50	4	25	7	1	10	71	4	22	19	9	12	42	17	18	14	33	21	9	17	19	10	9	50
Soap Creek.....	33	15	22	8	2	3	62	2	28	19	10	14	42	14	26	17	30	28	5	30	31	12	22	44
Union.....	50	15	33	2	10	8	7	97	6	38	24	20	21	68	36	31	17	42	45	16	40	31	30	22	67
West Grove.....	35	7	22	2	1	2	3	71	2	21	19	13	10	45	18	16	19	36	23	10	31	25	15	21	39
Wyacondah.....	34	24	22	1	7	7	8	123	6	40	19	11	18	56	28	29	18	49	26	18	42	24	15	12	66
Totals.....	645	236	622	11	9	128	49	90	1323	79	574	405	206	259	990	411	523	293	618	670	254	635	505	350	327	1066

JASPER COUNTY

Hickory Grove.....	88	22	79	1	1	11	21	43	9	50	63	61	23	46	29	72	55	68	21	34	23	134	17
Mariposa.....	22	6	19	1	1	7	1	2	10	3	9	11	25	31	16	16	10	21	30	15	31	11	24	12	36	12
Malaka.....	55	10	16	1	2	9	29	4	20	36	27	14	21	26	45	24	23	21	19	12	32	44
Independence.....	74	27	32	3	23	18	57	14	32	75	44	18	22	75	66	58	54	44	47	26	27	90
Clear Creek.....	40	28	16	1	1	1	17	10	33	8	22	43	28	19	16	37	43	31	24	21	39	18	24	44
Rock Creek.....	37	8	4	3	11	3	15	6	14	12	28	8	13	13	22	18	25	8	9	9	31	11

Kellogg.....	82	27	40	1	1	1	7	28	21	43	21	39	67	55	30	30	61	72	56	56	35	46	31	82	57	
Newton Twp.....	60	17	28			1	5	17	15	28	9	23	52	30	13	25	40	37	40	34	26	37	16	28	55	
Newton—																										
1st ward.....	79	34	97	1	2		7	12	27	64	36	89	85	80	33	42	91	92	78	73	34	81	48	48	110	
2d ward.....	194	47	319	2	4	4	10	51	79	178	85	157	229	211	103	101	276	179	277	158	110	269	147	107	359	
3d ward.....	213	46	278				8	39	74	206	91	90	237	213	107	83	253	225	228	179	95	243	135	138	334	
4th ward.....	165	44	391	2	2	2	7	33	59	218	98	148	245	252	129	83	299	239	262	187	108	328	228	138	407	
Sherman.....	34	5	15		1		1	12	8	21	7	6	21	20	7	12	22	13	36	15	10	19	11	15	31	
Poweshiek.....	29	12	20				3	3	13	28	10	2	36	22	20	13	23	29	32	14	20	32	14	12	42	
Mingo.....	29	23	10	1			2	13	18	17	5	13	45	13	18	13	28	34	23	21	17	32	17	16	38	
Richland.....	27	6	6	2	1		2	2	3	10	14	7	14	18	12	10	10	12	18	14	11	10	7	24	13	
Buena Vista.....	52	22	33		1		4	9	23	33	12	14	35	49	27	14	41	53	45	33	15	49	33	34	57	
Palo Alto.....	59	5	15			3	2	19	9	27	12	13	27	31	13	22	31	35	28	28	15	27	14	26	42	
Reasnor.....	16	11	34				1	10	8	23	14	5	25	23	8	13	25	26	24	17	10	21	13	10	47	
Mound Prairie.....	80	19	4				2	10	17	25	22	11	39	29	21	17	35	48	27	24	19	33	27	19	52	
Washington.....	14	27	18					8	9	25	16	6	32	23	11	5	36	32	21	20	13	32	21	10	46	
Colfax—																										
1st ward.....	79	20	57		2		3	11	31	59	17	22	62	62	32	28	70	61	71	47	36	80	45	41	92	
2d ward.....	46	19	86				1	8	45	50	17	16	51	75	36	20	25	67	75	33	27	80	64	35	95	
3d ward.....	120	8	30				1	7	21	44	30	8	50	44	23	19	58	54	38	29	27	51	21	28	74	
Lynnville.....	61	7	36			1	3	23	11	39	21	11	20	67	14	29	42	61	24	43	32	37	19	36	59	
Sully.....	25	6	10			1	4	13	6	7	6	11	13	21	2	19	11	17	16	20	9	10	6	10	24	
Elk Creek.....	35	13	10	2			13	32	13	19	8	7	21	29	8	21	18	35	14	19	14	20	12	9	42	
Fairview.....	53	12	18				2	19	6	32	24	4	34	29	19	19	28	56	19	25	19	34	14	17	45	
Monroe.....	42	26	50			3	3	34	20	43	21	10	41	59	31	23	43	57	41	45	18	61	37	25	79	
Prairie City.....	5	49	49		1		1	18	17	66	42	7	70	46	63	21	57	79	50	39	22	65	38	17	100	
Vandalia.....	15	7	3					3	4	10	8	1	12	8	6	5	10	11	11	8	1	15	3	7	12	
Totals.....	1977	620	1828	14	17	24	16	108	498	621	1501	698	833	1823	1701	884	815	1834	1892	1750	1406	869	1884	1122	1215	2530

KEOKUK COUNTY

Adams.....	154	16	86		1	3	3	22	15	84	70	30	98	133	80	91	19	145	78	26	107	75	56	125	89
Benton.....	72	12	125			1	5	43	8	100	42	29	24	146	52	91	29	76	108	26	105	89	42	40	144
Clear Creek.....	83	5	9	1		1	7	11	6	20	18	15	8	44	21	30	6	42	18	13	27	14	7	19	43
East English River.....	65	25	51	2			17	6	49	53	8	18	92	35	61	19	53	68	25	58	29	24	37	85	
West English River.....	32	21	49			1	12	9	51	23	4	23	71	28	41	12	44	47	18	44	32	26	48	47	
Jackson.....	80	21	35			1	22	4	43	35	16	16	81	25	50	19	73	44	29	50	42	25	22	92	
East Lafayette.....	52	20	88	4			4	39	11	62	46	18	24	120	44	71	28	45	106	39	76	57	34	23	128
West Lafayette.....	20	3	12	2	3	1	9	26	2	13	9	3	8	22	7	15	7	11	23	9	15	13	7	4	24
East Lancaster.....	39	19	13			4	2	9	2	16	13	10	12	27	15	19	4	41	15	10	25	14	10	14	36
West Lancaster.....	44	3	9				1	35	1	18	10	6	15	25	12	14	7	23	22	11	30	9	5	11	27
Liberty.....	67	12	23	1		7	24	4	28	38	8	22	61	28	32	14	36	52	22	39	26	18	37	55	
North Plank.....	56	10	18			1	6	2	34	13	4	8	53	17	33	8	24	47	9	28	17	12	29	37	
South Plank.....	75	8	11			1	5	12	5	23	23	14	20	48	19	38	9	37	35	14	33	18	20	32	34
Prairie.....	136	71	45				22	8	90	70	44	81	156	75	103	25	166	70	28	126	84	42	137	96	
Richland.....	134	48	148	3	2	1	17	17	147	70	32	61	194	91	115	40	128	157	48	142	106	58	29	261	
Sigourney Twp.....	23	7	5			1	3	17	1	10	11	2	5	23	4	15	4	13	16	5	12	11	7	11	15

KEOKUK COUNTY—Continued

Precincts	United States Senator								Lieutenant Governor				Auditor of State	Attorney General		Supt. of Public Instruction		Railroad Commissioner				Congressman				
	Brookhart, Rep.	Clark, Rep.	Cummins, Rep.	Eickelberg, Rep.	Reardon, Rep.	Files, Dem.	Finch, Dem.	Murtagh, Dem.	Porter, Dem.	Edson, Rep.	Kimball, Rep.	Price, Rep.	Scott, Rep.	Long, Rep.	McClune, Rep.	Fletcher, Rep.	Newport, Rep.	Seeburger, Rep.	Francis, Rep.	Samuelson, Rep.	Arnold, Rep.	Blake, Rep.	Lewis, Rep.	Webster, Rep.	Mellrath, Rep.	Ramsayer, Rep.
Sigourney—																										
1st ward.....	52	26	109	1	2	5	2	33	15	72	34	17	18	135	41	84	23	58	100	25	68	65	40	49	108
2d ward.....	58	18	60	3	2	3	1	1	12	13	47	26	8	14	83	28	49	20	49	57	24	46	43	22	25	89
3d ward.....	62	29	102	1	1	4	58	8	99	24	16	26	122	41	89	16	52	103	20	65	65	42	49	110
4th ward.....	56	19	74	1	1	1	7	9	62	26	14	20	87	31	42	36	38	82	28	58	47	49	27	100
Steady Run.....	71	14	48	1	1	1	27	9	58	37	8	8	106	35	55	16	57	59	21	60	53	31	27	90
Van Buren.....	108	14	13	1	2	2	12	7	42	33	22	25	86	21	56	19	81	40	22	42	35	17	67	53
Warren.....	131	21	26	29	8	71	33	16	21	112	29	60	31	64	82	24	73	51	27	48	98
Washington.....	183	6	12	1	16	7	70	62	21	40	129	40	80	34	115	62	36	75	60	33	92	83
What Cheer—																										
1st ward.....	41	12	45	1	5	12	7	54	11	8	13	77	29	27	23	32	57	14	45	44	18	29	64
2d ward.....	55	18	35	3	11	3	36	21	22	15	79	33	39	15	32	60	16	43	40	17	29	62
3d ward.....	42	18	16	7	2	30	16	6	9	55	16	28	13	24	35	12	26	22	8	26	37
Totals.....	1991	495	1257	22	14	34	6	65	538	189	1429	857	401	652	2364	897	1418	494	1559	1640	574	1508	1161	697	1086	2107

MAHASKA COUNTY

Adams.....	30	24	23	1	1	5	1	45	19	5	6	64	53	10	3	30	38	12	50	39	13	22	48
Black Oak.....	55	13	2	1	1	4	8	24	23	22	4	12	35	31	7	6	29	22	13	28	30	8	16	27
Cedar.....	101	71	38	6	9	1	2	13	30	5	100	63	19	35	160	141	27	17	74	127	48	112	108	41	30	123
East Des Moines.....	32	13	9	1	2	1	5	6	1	15	21	2	7	35	22	9	3	11	25	6	18	20	7	13	26
West Des Moines.....	21	4	6	1	1	1	8	10	2	10	14	3	23	18	5	11	13	4	11	16	4	9	15
Garfield.....	94	30	34	6	3	1	20	35	4	46	44	23	17	100	69	18	17	47	63	21	58	65	23	20	83
East Harrison.....	30	22	16	2	1	3	7	26	23	5	5	58	36	12	5	13	46	17	29	30	17	13	42
West Harrison.....	38	17	31	1	1	1	1	5	4	5	28	32	7	2	69	57	6	3	24	54	11	39	51	14	21	48
Jefferson.....	54	26	19	1	3	1	1	8	10	7	32	42	9	8	80	58	12	8	47	34	13	50	58	13	22	51
Lincoln.....	31	17	22	1	1	1	1	3	12	3	25	16	2	5	60	44	6	2	13	33	9	23	32	13	19	32
Madison.....	38	18	14	1	1	3	12	5	34	17	5	9	58	47	8	3	12	45	8	41	39	13	27	28
Monroe.....	44	20	19	4	20	3	29	28	9	23	44	45	11	4	38	30	14	32	28	10	34	22
Pleasant Grove.....	93	20	11	2	3	18	1	29	37	12	15	63	54	8	8	39	42	11	49	44	10	59	31
Prairie.....	115	64	58	9	6	1	2	6	12	13	100	54	27	24	163	133	29	16	63	133	39	115	105	44	73	119

POWESHIEK COUNTY

Precincts	United States Senator								Lieutenant Governor				Auditor of State		Attorney General		Supt. of Public Instruction		Railroad Commissioner				Congressman			
	Brookhart, Rep.	Clark, Rep.	Cummins, Rep.	Eickelberg, Rep.	Reardon, Rep.	Files, Dem.	Finch, Dem.	Murtagh, Dem.	Porter, Dem.	Edson, Rep.	Kimball, Rep.	Price, Rep.	Scott, Rep.	Long, Rep.	McClune, Rep.	Fletcher, Rep.	Newport, Rep.	Seeburger, Rep.	Francis, Rep.	Samuelson, Rep.	Arnold, Rep.	Blake, Rep.	Lewis, Rep.	Webster, Rep.	McIlrath, Rep.	Ramsayer, Rep.
Bear Creek	278	101	143	3	9	1	2		23	14	178	120	94	259	170	100	140	159	230	248	106	63	265	120	253	241
Chester	82	22	18						4	6	32	28	34	42	52	25	31	30	82	32	45	13	40	28	73	39
Deep River	200	28	55	1	1		1	2	3	12	54	91	50	72	188	61	95	43	152	99	61	55	132	68	143	123
Grant	93	29	45	2	1		1		10	16	53	41	30	46	91	51	36	48	71	83	53	35	76	38	116	48
Grinnell—																										
1st ward	115	62	234	1	4	2		1	24	37	142	64	83	127	191	107	57	147	115	266	107	70	189	114	191	198
2d ward	112	51	103	1	4	2	1		22	24	78	55	51	74	143	59	53	107	121	128	70	39	139	71	129	120
3d ward	63	11	35		1	1	1		14	6	35	17	14	28	35	20	15	37	47	41	16	15	37	20	57	40
4th ward	113	17	86		1	2	2	3	23	20	69	50	23	58	95	59	27	71	74	107	41	39	99	57	91	105
Hartwick	38	5	19		1	1			6	5	18	19	14	25	32	23	17	15	17	43	22	5	33	13	47	14
Jackson	329	71	246		9	3	7	3	51	48	148	222	123	137	405	190	185	176	229	385	141	139	352	169	317	281
Jefferson	9	7	3		1		3	5	8		6	9	3	11	8	4	9	2	12	7	6	6	9	3	10	8
Lincoln	104	20	19	1	3	1			4	40	51	23	46	84	44	43	32	80	52	34	29	65	32	60	73	
Madison	62	17	9	1					3	7	22	18	28	41	36	24	27	22	42	37	25	10	59	23	56	29
Malcom	115	17	32	1	2	1		3	29	13	47	34	43	47	98	41	46	39	85	70	57	26	77	33	98	52
Pleasant	128	13	20			1	1		6	7	40	53	43	48	104	67	32	37	101	54	49	37	67	44	101	59
Scott	87	10	8		3			1	3	6	19	36	32	32	64	32	40	20	47	53	34	17	49	23	75	26
Sheridan	121	12	10		1	1		1	6	6	28	46	39	43	81	53	47	22	100	35	58	22	56	37	80	54
Sugar Creek	51	6	33	1		2	2	4	22	5	20	42	15	17	61	32	25	19	33	50	24	16	44	29	32	44
Union	37	10	21		1			2	16	5	26	19	13	15	47	24	16	18	35	28	8	15	38	25	39	27
Warren	65	15	9		1			2	11	4	22	24	12	29	28	15	24	18	42	32	19	18	28	13	52	22
Washington	54	21	11				1	3	9	2	20	24	21	23	47	29	21	15	46	29	26	15	32	15	55	22
Totals	2256	545	1159	12	43	18	22	30	302	247	1097	1063	788	1220	2058	1060	986	1077	1761	1879	1002	684	1886	975	2075	1625

WAPELLO COUNTY

Adams.....	101	14	38	2	6	34	4	7	94	14	24	87	39	42	25	53	62	39	22	33	50	33	89	
Agency.....	110	7	107	2	2	18	10	38	73	60	41	119	56	79	26	76	103	44	41	73	89	29	159	
Cass.....	36	4	30	1	1	6	8	4	10	21	18	10	39	12	29	5	15	34	18	6	11	25	14	38	
Center (Ottumwa City)—																											
1st ward, 1st prec.....	235	22	83	2	4	3	25	40	16	66	103	73	62	191	69	127	45	95	90	62	56	124	119	60	212	
1st ward, 2d prec.....	221	26	57	1	4	3	10	18	13	37	99	68	66	147	70	92	46	106	104	52	53	93	103	52	170	
2d ward, 1st prec.....	136	19	323	1	1	2	28	50	44	122	92	132	65	300	112	196	63	96	304	73	62	223	201	48	357	
2d ward, 2d prec.....	115	19	165	2	3	3	1	4	24	18	59	76	84	47	187	72	121	51	65	192	46	43	129	136	29	217	
3d ward, 1st prec.....	55	32	228	1	2	7	1	10	44	55	63	67	80	44	209	93	116	40	74	185	66	41	150	150	36	215	
3d ward, 2d prec.....	79	45	346	5	3	4	24	44	58	140	76	140	56	321	133	170	82	121	297	72	77	234	256	62	364	
4th ward, 1st prec.....	106	27	231	1	4	4	2	26	43	33	86	79	96	55	227	91	130	57	89	211	52	50	157	167	50	261	
4th ward, 2d prec.....	77	32	276	2	9	23	38	93	79	93	44	164	102	137	52	93	214	52	50	193	171	39	293	
5th ward, 1st prec.....	193	32	105	1	1	5	4	18	58	30	55	91	58	50	175	76	101	46	101	132	51	61	117	104	70	180	
5th ward, 2d prec.....	207	23	88	3	1	1	8	9	19	19	51	101	59	55	169	70	88	63	90	139	45	66	97	105	54	182	
6th ward, 1st prec.....	184	26	129	3	2	8	7	30	41	16	70	104	82	57	205	59	137	63	62	183	65	64	129	144	59	227	
6th ward, 2d prec.....	188	14	42	3	2	7	27	20	36	77	31	47	109	48	76	26	61	97	41	44	81	158	38	126		
7th ward, 1st prec.....	167	47	133	3	8	6	2	20	47	16	72	44	83	56	221	104	114	51	126	161	70	54	145	129	62	242	
7th ward, 2d prec.....	178	45	130	1	1	5	10	54	21	57	118	73	76	202	79	123	63	127	144	63	77	142	132	62	148	
8th ward.....	175	15	50	1	3	1	12	43	11	26	74	42	43	100	53	68	19	76	83	48	42	70	57	40	124	
9th ward.....	110	31	121	1	1	11	19	57	55	67	36	63	138	76	91	29	71	142	61	54	89	119	40	175		
Columbia—																											
1st prec.....	75	14	45	1	2	18	9	25	47	23	10	86	30	38	23	33	60	28	19	32	49	32	76		
2d prec.....	34	10	17	4	1	4	43	8	9	44	15	20	10	22	32	11	11	21	22	14	40			
Competine.....	48	30	54	3	2	6	25	13	23	50	23	28	81	29	50	29	58	64	81	24	32	76	18	104		
Dahlonega.....	45	11	21	1	7	2	5	33	22	26	39	17	27	10	31	29	16	10	30	35	15	51		
Green.....	64	9	15	1	1	5	25	6	10	30	13	21	38	15	20	19	27	35	17	14	21	26	21	44		
Highland.....	75	7	22	2	1	9	15	6	15	41	21	22	61	23	38	19	35	45	28	16	23	38	16	71	
Keokuk.....	52	7	19	1	1	1	2	13	9	5	18	29	15	16	49	16	33	13	41	31	17	18	19	23	18	51	
Pleasant.....	68	10	31	1	1	1	1	4	2	10	59	21	28	57	23	41	13	55	40	26	15	36	37	24	68	
Polk.....	100	20	43	2	2	10	8	19	71	33	25	96	32	62	24	51	95	35	21	52	65	22	117		
Richland—																											
1st prec.....	41	21	32	1	2	8	3	20	36	20	25	54	23	37	24	38	49	28	13	39	40	19	67		
2d prec.....	24	4	16	2	1	8	5	3	18	12	12	25	8	23	4	15	22	14	7	14	20	4	36		
Washington—																											
1st prec.....	53	4	23	4	10	1	24	23	15	22	40	12	37	13	29	35	22	16	28	38	1	52		
2d prec.....	61	6	21	1	1	9	4	16	23	16	23	47	17	30	20	33	35	15	17	34	39	22	60		
3d prec.....	78	5	61	2	4	10	7	33	40	43	25	98	33	66	23	50	76	38	27	53	78	23	112		
4th prec.....	104	10	38	2	2	2	10	2	28	69	36	22	98	27	53	32	65	67	37	25	46	62	23	118		
Totals.....	3595	648	3140	29	40	62	53	314	826	557	1396	2147	1643	1275	4223	1734	2612	1128	2215	3682	1383	1216	2770	3064	1148	4836	

PRIMARY ELECTION JUNE 7, 1926

SEVENTH DISTRICT

DALLAS COUNTY

Precincts	United States Senator								Lieutenant Governor				Auditor of State		Attorney General		Supt. of Public Instruction		Railroad Commissioner				Congressman			
	Brookhart, Rep.	Clark, Rep.	Cummins, Rep.	Eickelberg, Rep.	Heardon, Rep.	Files, Dem.	Finch, Dem.	Murtagh, Dem.	Porter, Dem.	Edson, Rep.	Kimball, Rep.	Price, Rep.	Scott, Rep.	Long, Rep.	McClune, Rep.	Fletcher, Rep.	Newport, Rep.	Seeburger, Rep.	Francis, Rep.	Samuelson, Rep.	Arnold, Rep.	Blake, Rep.	Lewis, Rep.	Webster, Rep.	Dowell, Rep.	Hodson, Rep.
Adams.....	75	28	29	...	3	3	15	62	24	11	39	78	27	21	66	47	79	12	62	58	25	102	19
Adel.....	177	78	240	4	1	1	...	2	20	77	229	61	31	139	246	112	49	252	125	292	55	195	235	118	296	96
Beaver.....	143	28	17	...	1	6	16	64	52	17	65	72	26	50	59	89	73	31	71	55	33	129	26
Boone.....	28	21	27	1	1	1	6	7	32	23	3	22	42	18	5	46	31	35	9	42	33	14	55	11
Colfax.....	70	37	22	1	1	4	13	62	24	16	49	59	30	11	70	51	66	14	67	36	27	84	23
Dallas.....	130	31	46	...	1	1	3	15	84	53	17	69	92	37	65	71	124	73	19	73	87	56	120	33
Dallas Center.....	109	34	103	1	3	1	...	1	11	28	143	19	16	74	152	53	15	140	80	140	30	32	144	75	153	23
De Soto.....	41	19	16	2	1	1	7	15	28	9	5	27	31	15	9	36	25	37	8	32	35	13	44	14
Dexter.....	84	58	41	2	11	12	94	17	25	41	99	47	20	80	87	70	16	66	83	38	122	26
Grant.....	166	55	41	18	25	123	32	25	77	118	56	14	129	91	135	23	95	104	42	159	50
Lincoln.....	85	19	23	...	1	1	10	57	21	18	29	61	13	27	49	74	23	19	42	38	22	68	25
Linn.....	138	40	47	1	...	1	9	16	112	35	16	59	113	29	32	117	97	102	27	97	78	56	127	51
Perry—																										
1st ward.....	192	136	109	1	3	8	13	199	127	134	169	195	49	231	113	239	150	73	187	201	100	234	103
2d ward.....	196	114	144	3	6	32	302	84	52	161	185	218	68	238	159	183	245	76	185	197	175	212	140
3d ward.....	307	76	95	1	5	58	205	76	77	161	192	37	132	122	231	190	58	127	238	178	289	90	
Redfield.....	96	107	46	17	12	140	28	13	79	108	48	11	123	77	128	27	109	93	55	146	48	
Scandia.....	152	13	15	11	77	38	18	69	66	37	20	34	97	63	22	54	75	42	89	39	
Spring Valley.....	38	20	15	1	4	1	3	6	27	23	10	37	25	12	38	16	38	31	14	40	25	14	64	34
Sugar Grove.....	160	49	54	2	5	30	136	19	21	66	135	43	15	152	175	148	16	112	108	58	161	38
Van Meter.....	71	33	44	1	3	3	7	3	83	23	9	52	68	32	10	90	59	63	25	61	61	23	63	26
Walnut.....	151	40	41	...	3	1	1	1	9	20	109	28	26	51	118	47	25	113	62	131	25	89	99	43	136	31
Washington.....	70	18	24	1	1	2	13	42	104	15	29	48	11	20	54	43	49	10	46	30	16	44	33
Woodward.....	266	72	61	1	2	...	1	2	8	30	116	111	38	139	144	100	39	180	189	143	42	148	157	55	199	81
Totals.....	2945	1126	1300	22	35	4	5	16	158	476	3528	937	611	1707	2480	947	1097	2321	2313	2466	651	2092	2270	1278	3156	1060

MADISON COUNTY

Crawford	75	82	26	1	1		1	2	5	20	61	11	13	45	57	37	10	61	72	45	37	40		23	86	27
Douglas	52	36	38			2	1	1	13	20	43	19	16	55	42	33	7	54	60	45	25	37	43	24	66	34
Earlham	73	78	89	1	1	4		1	14	47	83	41	13	96	88	47	11	134	93	108	57	59	115	43	166	29
Grand River	46	27	34	1	1	4	1		14	13	44	15	10	54	32	22	10	50	44	46	33	33	29	21	86	15
Jackson	84	28	37			4			9	13	37	18	9	43	27	19	9	43	54	37	25	22	33	19	54	29
Jefferson	68	23	49	1	1	2			11	42	45	22	15	84	39	41	8	73	61	67	46	39	60	27	104	28
Lee	59	7	8	1	2	2		3	6	7	22	20	6	32	21	23	4	34	46	16	18	17	27	20	54	11
Lincoln	65	44	35	2	2			1	11	35	50	22	14	73	38	40	20	59	72	50	34	37	66	34	83	36
Madison	15	20	20						3	16	20	6	8	33	14	14	5	29	28	20	15	14	22	4	36	11
Monroe	74	21	16	1		2			11	16	37	15	18	51	30	30	17	45	56	35	31	25	33	21	58	28
Ohio	86	44	44	1		1		1	11	22	58	30	25	73	57	37	15	81	70	73	58	39	60	33	110	33
Penn.	67	21	41	1	2	1			13	28	55	18	9	67	36	31	14	59	72	51	33	35	56	24	93	22
Scott	42	29	30		4	1			19	9	48	14	7	43	33	36	5	40	58	26	30	34	39	15	60	27
South	100	76	47		1	1		1	12	30	73	38	26	84	81	33	9	118	97	72	65	48	79	43	132	47
Union	51	18	24		1	6		1	11	9	36	19	10	46	24	24	6	41	47	33	21	33	20	61	15	
Walnut	79	27	52		1	2			10	23	38	26	16	64	39	30	18	60	82	37	35	37	43	30	85	25
Webster	70	15	13			1			5	15	33	16	15	55	24	16	18	48	39	39	28	30	42	14	48	29
Winterset—																										
1st ward	116	150	176	4	4	3			25	59	156	79	34	187	126	122	31	192	197	168	70	97	215	75	252	93
2d ward	92	125	176	2	2	5	1	1	33	58	157	69	42	158	147	120	25	176	197	130	73	106	205	78	226	91
Totals	1264	821	955	16	23	41	4	12	236	482	1096	498	306	1343	955	755	242	1397	1445	1098	734	770	1254	568	1860	630

MARION COUNTY

Durham	21	4	2	1	1	2	8	2	7	16	1	13	13	16	7	4	20	7	8	6	13	8	25	2		
Harvey	51	10	14	2	2	3	9	7	20	37	1	33	32	38	9	22	56	19	28	24	32	15	50	17		
Tracy	30	13	21	2	5	2	8	9	14	32	5	18	42	34	10	15	37	29	25	14	31	19	51	10		
Dallas	134	9	11			3	15	13	43	67	11	63	51	41	24	46	36	96	42	36	63	35	78	43		
Melcher	337	9	25		4	5	23	47	131	89	32	130	145	106	69	109	88	227	80	61	218	189	190	95		
Newbern	6	9	6		1	1	5	12	7	11	2	9	10	9	4	7	13	5	9	7	9	4	15	4		
Franklin	42	10	9				4	17	10	21	30	4	30	25	26	9	19	39	21	25	10	26	23	44	8	
Attica	51	8	20	4		1	8	11	8	17	42	2	40	31	37	14	16	53	31	32	16	30	18	55	15	
Pershing	292	1	10		1		3	9	215	29	7	45	198	207	15	25	250	24	32	21	202	162	238	21		
Flagler	59	6	5				8	2	15	29		18	19	18	6	13	46	8	10	14	18	17	31	14		
Knoxville Twp.	183	22	53		4		7	51	16	66	126	10	122	91	92	58	44	166	66	71	65	113	72	152	52	
Knoxville—																										
1st ward	118	36	228		5	4	2	59	43	162	136	21	145	191	158	57	110	160	200	76	58	238	181	294	53	
2d ward	52	13	126	1	8		1	4	29	20	86	53	16	54	120	84	32	56	64	120	43	28	115	95	144	34
3d Ward	128	21	126	3	2	1	2	14	51	31	106	85	19	124	107	105	48	76	126	127	60	47	148	103	186	42
Lake Prairie Twp.	78	3	4		1	2	7	39	10	13	23	7	28	32	31	8	18	47	19	26	16	26	8	43	18	
Pella—																										
1st ward	62	2	25		1	3	10	39	9	22	29	5	29	26	28	10	19	43	23	21	15	27	26	49	16	
2d ward	47	7	25		2	1	5	39	5	27	25	8	27	37	26	16	22	37	28	22	10	39	19	44	16	
3d ward	38	3	6		1	1	3	44	3	7	21	2	13	18	9	5	17	16	13	11	7	12	7	26	9	
4th ward	42	2	9		1	2	1	19	2	12	24	1	17	23	16	8	13	28	16	13	11	20	11	20	19	

MARION COUNTY—Continued

Precincts	United States Senator								Lieutenant Governor				Auditor of State	Attorney General	Supt. of Public Instruction	Railroad Commissioner				Congressman						
	Brookhart, Rep.	Clark Rep.	Cummins, Rep.	Eickelberg, Rep.	Reardon, Rep.	Files, Dem.	Finch, Dem.	Murtagh, Dem.	Porter, Dem.	Edson, Rep.	Kimball, Rep.	Price, Rep.	Scott, Rep.	Long, Rep.	McClune, Rep.	Fletcher, Rep.	Newport, Rep.	Seaburger, Rep.	Francis, Rep.	Samuelson, Rep.	Arnold, Rep.	Blake, Rep.	Lewis, Rep.	Webster, Rep.	Dowell, Rep.	Hodson, Rep.
Bussay.....	91	14	40	1	4	4	20	14	33	57	14	44	68	58	22	24	53	77	42	37	55	22	76	34
Everist.....	16	4	7	1	7	1	8	18	1	13	11	15	6	3	14	9	10	4	12	4	22	2
Hamilton.....	71	7	5	2	6	9	41	21	5	27	49	37	22	14	56	22	22	14	51	33	59	16
Marysville.....	25	6	5	4	3	12	2	5	20	3	21	10	10	7	9	24	12	10	4	11	6	23	8
Perry.....	25	11	3	1	1	1	13	3	7	17	6	21	12	5	6	19	24	11	8	8	17	8	28	9
Pleasant Grove.....	45	4	5	1	5	6	11	19	2	28	9	15	9	15	27	14	12	9	15	13	32	10
Pleasantville.....	47	28	59	1	3	2	1	2	34	9	30	68	4	67	39	48	12	48	57	56	37	19	50	31	108	7
Polk.....	36	11	2	3	4	1	3	6	4	16	15	5	30	14	10	12	16	33	11	10	15	27	11	28	14
Red Rock.....	43	12	10	2	1	3	16	10	17	19	5	24	29	25	4	23	36	16	23	8	28	12	31	22
Summit.....	39	8	13	4	2	1	7	18	4	25	25	24	37	20	8	26	33	24	23	15	25	15	46	7
Swan.....	58	22	15	4	4	18	8	19	64	3	58	29	46	17	27	64	37	40	31	45	32	74	23
Union.....	27	5	14	1	2	11	8	16	12	6	23	15	17	5	15	22	31	12	5	18	13	31	11
Washington.....	50	14	31	2	2	2	1	6	25	7	17	59	5	42	39	41	17	26	60	29	27	18	54	21	71	17
Totals.....	2344	334	934	16	62	41	19	120	675	831	1234	1298	213	1380	1572	1427	558	916	1828	1418	910	651	1788	1233	2374	668

POLK COUNTY

Allen.....	56	36	5	7	1	7	6	10	1	12	28	11	22	1	32	36	16	22	8	13	20	43	10
Beaver.....	82	60	51	6	1	2	1	2	15	35	45	13	54	81	46	00	10	93	84	74	73	45	36	76	100	47
Bloomfield—																										
1st prec.....	380	121	80	5	5	1	1	1	13	105	126	26	129	237	112	238	31	185	287	141	158	83	138	195	338	56
2d prec.....	50	17	4	2	1	5	14	19	2	13	23	18	21	8	20	40	19	23	10	7	25	35	11
Camp—																										
1st prec.....	48	8	7	1	1	1	13	16	18	2	11	32	14	17	2	28	39	9	20	13	9	27	40	10
2d prec.....	68	31	15	2	4	1	1	9	19	26	4	22	42	16	40	7	29	33	32	31	24	16	37	51	14
Clay.....	139	81	56	3	1	9	42	53	15	49	82	50	104	15	60	105	81	49	32	48	60	144	27
Crocker.....	236	107	67	6	2	5	71	69	21	92	145	81	159	12	103	190	107	122	57	53	129	166	89
Delaware.....	96	33	24	3	2	1	3	29	26	10	34	56	24	51	6	45	60	51	48	23	27	42	83	21
Douglas.....	78	44	13	1	2	8	23	28	6	30	59	27	40	5	35	58	38	41	20	23	56	52	34
Elkhart.....	110	41	14	6	3	1	2	6	6	35	48	1	32	78	34	70	5	55	65	57	54	40	14	71	94	22

POLK COUNTY—Continued

Precincts	United States Senator								Lieutenant Governor				Auditor of State	Attorney General		Supt. of Public Instruction	Railroad Commissioner			Congressman						
	Brookhart, Rep.	Clark, Rep.	Cummins, Rep.	Eickelberg, Rep.	Reardon, Rep.	Files, Dem.	Finch, Dem.	Murtagh, Dem.	Porter, Dem.	Edson, Rep.	Kimball, Rep.	Price, Rep.	Scott, Rep.	Long, Rep.	McClure, Rep.	Fletcher, Rep.	Newport, Rep.	Seeburger, Rep.	Francis, Rep.	Samuelson, Rep.	Arnold, Rep.	Blake, Rep.	Lewis, Rep.	Webster, Rep.	Dowell, Rep.	Hodson, Rep.
3d ward, 4th prec.	104	63	108	2	3	1			7	54	83	14	50	88	81	117	13	99	96	121	60	59	114	90	173	23
3d ward, 5th prec.	145	111	158	8	7	2	2		17	63	97	29	115	136	107	183	15	143	123	213	70	54	206	161	237	48
3d ward, 6th prec.	85	37	108	4	11	4	1	4	8	20	53	5	82	50	78	122	6	57	56	127	41	23	90	83	139	17
3d ward, 7th prec.	181	87	261	12	16	9		1	27	84	154	34	105	170	159	252	29	183	180	249	98	81	261	203	294	78
3d ward, 8th prec.	94	65	117	4	7				15	43	68	13	57	98	55	114	10	110	108	105	65	24	100	96	170	12
4th ward, 1st prec.	209	105	107	6	9	2	1	1	14	61	134	31	83	173	109	166	21	152	178	165	97	59	164	172	217	75
4th ward, 2d prec.	89	59	73	3	3				12	38	75	12	45	84	61	108	4	70	88	109	48	51	102	78	147	21
4th ward, 3d prec.	214	97	169	5	22	1		4	29	89	141	34	103	193	134	223	33	159	174	216	89	60	274	203	263	75
4th ward, 4th prec.	184	74	156	5	12		22		24	71	114	26	119	155	122	189	24	139	154	169	82	58	132	164	272	59
4th ward, 5th prec.	126	65	100	3	6	3	1		11	24	70	18	86	71	89	139	21	63	83	122	47	37	99	103	142	29
4th ward, 6th prec.	152	63	106	15	26	1		1	18	46	86	29	92	117	78	145	19	99	113	143	65	121	51	128	201	37
4th ward, 7th prec.	72	40	72	2	10		2	1	9	26	65	78	46	70	62	109	76	53	71	80	35	79	74	64	105	32
4th ward, 8th prec.	88	37	61	3	6			1	12	29	58	3	39	68	44	80	4	68	70	76	27	27	77	65	109	19
5th ward, 1st prec.	135	61	126	1	8				9	42	119	27	54	106	109	160	14	104	137	135	54	69	157	101	197	35
5th ward, 2d prec.	119	48	74	4	40	1			14	37	82	16	42	68	67	113	19	79	71	110	42	45	81	82	143	31
5th ward, 3d prec.	120	54	76	1	29	2		3	8	27	61	20	94	67	94	51	29	111	153	67	61	45	94	93	135	37
5th ward, 4th prec.	129	75	110	7	40	2	1	1	12	57	105	20	92	123	97	191	20	84	126	144	83	50	131	121	194	51
5th ward, 5th prec.	99	39	62						13	28	36	13		68	39	105	10	52	78	49	51	35	38	56	82	47
5th ward, 6th prec.	212	101	53	5	19	5	3		11	28	44	37	89	94	57	140	19	116	109	110	60	52	120	113	181	28
5th ward, 7th prec.	360	101	84	16	9	2	1		14	74	93	54	188	226	95	212	26	194	274	140	124	89	175	183	252	71
6th ward, 1st prec.	252	98	100	6	8	3			19	72	140	36	102	190	117	183	23	160	205	175	115	92	149	161	291	50
6th ward, 2d prec.	239	97	82	7	7	1			9	46	106	33	100	145	112	154	22	133	173	151	76	63	156	153	210	42
6th ward, 3d prec.	259	149	83	5	7	1	1	1	13	80	124	37	118	206	97	204	21	183	198	175	107	79	210	196	296	52
6th ward, 4th prec.	314	173	250	9	6	33	12	28	19	142	219	36	131	237	202	247	47	247	255	327	152	77	350	310	444	78
6th ward, 5th prec.	318	146	170	3	17	6		4	9	99	191	33	119	213	187	304	29	173	232	287	124	85	252	240	899	54
6th ward, 6th prec.	242	60	94	7	18	4	2	2	8	54	103	23	103	106	104	183	35	94	132	162	74	64	124	135	186	53
6th ward, 7th prec.	179	65	47	106	18	1	2		16	30	48	29	72	83	59	151	18	66	113	76	62	50	67	69	154	26
7th ward, 1st prec.	292	181	152	9	14		1		8	86	154	39	141	184	177	275	30	188	234	234	118	102	214	203	290	68
7th ward, 2d prec.	200	60	54	6	10	2		1	11	48	70	25	76	122	62	141	11	105	109	120	67	45	105	121	181	36
7th ward, 3d prec.	222	117	130	6	12	1	1		3	54	171	35	105	145	166	240	18	148	208	184	84	63	255	218	286	54
7th ward, 4th prec.	215	78	104	5	3		1	1	17	49	107	49	85	145	122	145	28	180	203	131	80	69	176	153	237	49
7th ward, 5th prec.	85	31	53	5	7			1	1	12	24	8	36	23	41	66	14	27	48	40	25	28	23	25	43	27
7th ward, 6th prec.	147	37	39	5	4	1	1		2	35	42	35	59	96	40	104	16	62	101	52	72	44	49	77	144	17

8th ward, 1st prec.	135	23	34	6	3	1	3	24	42	12	62	80	38	91	14	52	99	44	57	36	26	78	88	40		
8th ward, 2d prec.	217	70	42	7	3	1	13	37	45	37	130	62	119	17	103	169	70	81	66	84	102	172	33			
8th ward, 3d prec.	224	85	66	5	6	3	13	51	92	23	97	132	92	154	21	113	157	113	84	47	132	133	184	41		
8th ward, 4th prec.	297	100	46	8	7	1	16	20	53	76	47	108	162	75	174	18	134	171	115	100	75	101	114	241	39	
8th ward, 5th prec.	253	69	48	3	5	2	1	2	17	53	74	32	73	137	64	123	25	115	160	85	74	68	97	102	157	50
8th ward, 6th prec.	243	74	45	4	7	2	1	10	37	70	31	95	155	61	144	18	143	190	76	90	59	95	101	210	36	
8th ward, 7th prec.	93	22	49	7	5	2	1	3	13	30	14	59	39	40	77	9	43	60	45	23	13	29	60	69	21	
Totals	13382	6358	8765	477	668	159	90	92	1093	4560	7696	1963	6139	10078	7468	12448	1482	9380	11180	10898	6099	4517	10606	10505	16257	3559

STORY COUNTY

Ames—																																																																																																																																																																																																																																																																																																																																																																																																																																																																																																																																																																																																																																																																																																																																																																																																																																																																																																																																																																																																																																																																																																																																																																																																																																																																																																																																																																																																																						</
-------	--	--	--	--	--	--	--	--	--	--	--	--	--	--	--	--	--	--	--	--	--	--	--	--	--	--	--	--	--	--	--	--	--	--	--	--	--	--	--	--	--	--	--	--	--	--	--	--	--	--	--	--	--	--	--	--	--	--	--	--	--	--	--	--	--	--	--	--	--	--	--	--	--	--	--	--	--	--	--	--	--	--	--	--	--	--	--	--	--	--	--	--	--	--	--	--	--	--	--	--	--	--	--	--	--	--	--	--	--	--	--	--	--	--	--	--	--	--	--	--	--	--	--	--	--	--	--	--	--	--	--	--	--	--	--	--	--	--	--	--	--	--	--	--	--	--	--	--	--	--	--	--	--	--	--	--	--	--	--	--	--	--	--	--	--	--	--	--	--	--	--	--	--	--	--	--	--	--	--	--	--	--	--	--	--	--	--	--	--	--	--	--	--	--	--	--	--	--	--	--	--	--	--	--	--	--	--	--	--	--	--	--	--	--	--	--	--	--	--	--	--	--	--	--	--	--	--	--	--	--	--	--	--	--	--	--	--	--	--	--	--	--	--	--	--	--	--	--	--	--	--	--	--	--	--	--	--	--	--	--	--	--	--	--	--	--	--	--	--	--	--	--	--	--	--	--	--	--	--	--	--	--	--	--	--	--	--	--	--	--	--	--	--	--	--	--	--	--	--	--	--	--	--	--	--	--	--	--	--	--	--	--	--	--	--	--	--	--	--	--	--	--	--	--	--	--	--	--	--	--	--	--	--	--	--	--	--	--	--	--	--	--	--	--	--	--	--	--	--	--	--	--	--	--	--	--	--	--	--	--	--	--	--	--	--	--	--	--	--	--	--	--	--	--	--	--	--	--	--	--	--	--	--	--	--	--	--	--	--	--	--	--	--	--	--	--	--	--	--	--	--	--	--	--	--	--	--	--	--	--	--	--	--	--	--	--	--	--	--	--	--	--	--	--	--	--	--	--	--	--	--	--	--	--	--	--	--	--	--	--	--	--	--	--	--	--	--	--	--	--	--	--	--	--	--	--	--	--	--	--	--	--	--	--	--	--	--	--	--	--	--	--	--	--	--	--	--	--	--	--	--	--	--	--	--	--	--	--	--	--	--	--	--	--	--	--	--	--	--	--	--	--	--	--	--	--	--	--	--	--	--	--	--	--	--	--	--	--	--	--	--	--	--	--	--	--	--	--	--	--	--	--	--	--	--	--	--	--	--	--	--	--	--	--	--	--	--	--	--	--	--	--	--	--	--	--	--	--	--	--	--	--	--	--	--	--	--	--	--	--	--	--	--	--	--	--	--	--	--	--	--	--	--	--	--	--	--	--	--	--	--	--	--	--	--	--	--	--	--	--	--	--	--	--	--	--	--	--	--	--	--	--	--	--	--	--	--	--	--	--	--	--	--	--	--	--	--	--	--	--	--	--	--	--	--	--	--	--	--	--	--	--	--	--	--	--	--	--	--	--	--	--	--	--	--	--	--	--	--	--	--	--	--	--	--	--	--	--	--	--	--	--	--	--	--	--	--	--	--	--	--	--	--	--	--	--	--	--	--	--	--	--	--	--	--	--	--	--	--	--	--	--	--	--	--	--	--	--	--	--	--	--	--	--	--	--	--	--	--	--	--	--	--	--	--	--	--	--	--	--	--	--	--	--	--	--	--	--	--	--	--	--	--	--	--	--	--	--	--	--	--	--	--	--	--	--	--	--	--	--	--	--	--	--	--	--	--	--	--	--	--	--	--	--	--	--	--	--	--	--	--	--	--	--	--	--	--	--	--	--	--	--	--	--	--	--	--	--	--	--	--	--	--	--	--	--	--	--	--	--	--	--	--	--	--	--	--	--	--	--	--	--	--	--	--	--	--	--	--	--	--	--	--	--	--	--	--	--	--	--	--	--	--	--	--	--	--	--	--	--	--	--	--	--	--	--	--	--	--	--	--	--	--	--	--	--	--	--	--	--	--	--	--	--	--	--	--	--	--	--	--	--	--	--	--	--	--	--	--	--	--	--	--	--	--	--	--	--	--	--	--	--	--	--	--	--	--	--	--	--	--	--	--	--	--	--	--	--	--	--	--	--	--	--	--	--	--	--	--	--	--	--	--	--	--	--	--	--	--	--	--	--	--	--	--	--	--	--	--	--	--	--	--	--	--	--	--	--	--	--	--	--	--	--	--	--	--	--	--	--	--	--	--	--	--	--	--	--	--	--	--	--	--	--	--	--	--	--	--	--	--	--	--	--	--	--	--	--	--	--	--	--	--	--	--	--	--	--	--	--	--	--	--	--	--	--	--	--	--	--	--	--	--	--	--	--	--	--	--	--	--	--	--	--	--	--	--	--	--	--	--	--	--	--	--	--	--	--	--	--	--	--	--	--	--	--	--	--	--	--	--	--	--	--	--	--	--	--	--	--	--	--	--	--	--	--	--	--	--	--	--	--	--	--	--	--	--	--	--	--	--	--	--	--	--	--	--	--	--	--	--	--	--	--	--	--	--	--	--	--	--	--	--	--	--	--	--	--	--	--	--	--	--	--	--	--	--	--	--	--	--	--	--	--	--	--	--	--	--	--	--	--	--	--	--	--	--	--	--	--	--	--	--	--	--	--	--	--	--	--	--	--	--	--	--	--	--	--	--	--	--	--	--	--	--	--	--	--	--	--	--	--	--	--	--	--	--	--	--	--	--	--	--	--	--	--	--	--	--	--	--	--	--	--	--	--	--	--	--	--	--	--	--	--	--	--	--	--	--	--	--	--	--	--	--	--	--	--	--	--	--	--	--	--	--	--	--	--	--	--	--	--	--	--	--	--	--	--	--	--	--	--	--	--	--	--	--	--	--	--	--	--	--	--	--	--	--	--	--	--	--	--	--	--	--	--	--	--	--	--	--	--	--	--	--	--	--	--	--	--	--	--	--	--	--	--	--	--	--	--	--	--	--	--	--	--	--	--	--	--	--	--	--	--	--	--	--	--	--	--	--	--	--	--	--	--	--	--	--	--	--	--	--	--	--	--	--	--	--	--	--	--	--	--	--	--	--	--	--	--	--	--	--	--	--	--	--	--	--	--	--	--	--	--	--	----

WARREN COUNTY

Precincts	United States Senator								Lieutenant Governor				Auditor of State		Attorney General		Supt. of Public Instruction		Railroad Commissioner				Congressman			
	Brookhart, Rep.	Clark, Rep.	Cummins, Rep.	Eickelberg, Rep.	Reardon, Rep.	Files, Dem.	Finch, Dem.	Murtagh, Dem.	Porter, Dem.	Edson, Rep.	Kimball, Rep.	Price, Rep.	Scott, Rep.	Long, Rep.	McClune, Rep.	Fletcher, Rep.	Newport, Rep.	Seeburger, Rep.	Francis, Rep.	Samuelson, Rep.	Arnold, Rep.	Blake, Rep.	Lewis, Rep.	Webster, Rep.	Dowall, Rep.	Hodson, Rep.
Allen.....	147	54	39	3	1				13	9	62	79	23	93	82	68	20	94	131	67	28	36	119	65	145	41
Belmont.....	96	96	77	3	3	5	1	4	31	6	54	114	27	124	74	100	29	60	156	79	40	42	121	57	149	61
Greenfield.....	84	54	23	1	1				6	6	60	51	14	75	48	35	18	74	84	54	24	84	77	49	81	40
Jackson.....	28	34	12			1		5	26	7	23	30	7	37	28	35	7	25	43	27	14	21	39	25	49	12
Jefferson.....	97	25	21					3	15	8	35	43	15	52	45	42	13	49	62	55	14	26	55	37	68	35
Liberty.....	64	24	31					1	5	5	25	54	12	61	31	49	12	35	65	39	25	12	65	24	63	22
Lincoln.....	234	106	78	8					13	95	151	50		195	120	136	47	138	230	129	56	68	201	83	207	113
Linn.....	64	82	24	1		2		2	6	11	31	62	36	86	50	55	7	88	103	48	19	39	91	40	28	98
Otter.....	62	30	19	4		2			3	8	20	48	17	65	28	47	13	27	71	29	14	21	53	34	70	19
Palmyra.....	102	30	10	1	1				4	9	23	63	5	56	38	58	10	31	106	21	16	31	53	27	53	42
Richland.....	108	38	16		1				10	11	35	69	8	64	53	52	13	57	143	9	17	26	65	34	69	51
Squaw.....	51	34	13	2					8	7	37	29	14	51	40	37	11	41	63	26	21	22	56	24	55	25
Union.....	110	25	12					1	14	2	18	84	14	72	40	60	20	32	88	47	17	33	62	26	68	42
Virginia.....	104	47	45	1					14	3	59	76	18	97	55	99	16	54	86	75	38	38	114	55	90	54
White Breast.....	63	23	59	2	1	2		5	17	8	44	63	14	82	39	66	18	40	72	66	28	26	84	35	80	43
White Oak.....	66	27		10					5	8	28	32		43	20	36	9	29	52	27	18	13	45	24	46	23
Washington—																										
1st ward.....	99	59	83		2				17	19	49	90	27	104	73	82	19	86	118	96	33	48	125	65	132	47
2d ward.....	117	115	206	7					30	54	121	157	50	219	141	196	23	168	196	225	70	64	277	134	240	108
3d ward.....	104	89	83			1		1	12	22	69	108	18	127	66	79	28	101	132	100	35	47	126	48	141	56
4th ward.....	98	81	119	3	2	2			24	29	69	99	27	134	84	110	19	100	143	113	30	45	150	74	139	77
Totals.....	1898	1073	970	41	12	15	1	22	268	245	947	1502	396	1837	1162	1442	352	1329	2144	1333	555	742	1978	960	1973	1008

EIGHTH DISTRICT

ADAMS COUNTY

Precincts	United States Senator								Lieutenant Governor				Auditor of State		Attorney General			Supt. of Public Instruction		Railroad Commissioner				Congressman				
	Brookhart, Rep.	Clark, Rep.	Cummins, Rep.	Eickelberg, Rep.	Reardon, Rep.	Files, Dem.	Finch, Dem.	Murtagh, Dem.	Porter, Dem.	Edson, Rep.	Kimball, Rep.	Price, Rep.	Scott, Rep.	Long, Rep.	McChune, Rep.	Fletcher, Rep.	Newport, Rep.	Seeburger, Rep.	Francis, Rep.	Samuelson, Rep.	Arnold, Rep.	Blake, Rep.	Lewis, Rep.	Webster, Rep.	Hindley, Rep.	Thurston, Rep.	Bradley, Dem.	Porterfield, Dem.
Grant.....	42	54	8	2	1	3	21	2	23	51	17	47	43	34	34	25	87	18	17	40	52	24	14	75	10	12
Union.....	74	24	8	1	1	4	24	14	47	24	21	50	34	20	23	82	21	22	24	28	39	18	70	8	19
Colony.....	32	27	5	1	5	26	6	13	18	18	20	27	21	9	18	47	9	16	5	18	21	17	34	14	16
Mercer.....	34	23	13	4	16	52	2	14	26	12	28	23	18	23	13	41	20	10	19	23	26	9	39	29	29
Prescott.....	93	35	37	1	3	33	7	41	33	65	47	93	55	17	74	85	65	34	34	61	68	12	135	12	31
Carl.....	35	25	24	1	1	2	6	20	5	29	9	33	22	48	29	19	34	58	24	28	20	24	30	14	59	10	14
Jasper.....	46	11	8	1	1	1	14	21	3	27	11	13	15	42	28	11	20	46	19	18	10	19	37	9	49	27	8
Brooks.....	45	12	27	1	1	1	1	3	14	8	41	10	9	18	52	39	11	24	31	42	17	13	33	36	11	62	3	12
Corning—																												
1st ward.....	95	35	58	2	1	11	25	9	44	33	46	39	99	88	16	56	85	89	38	24	48	79	22	130	13	15
2d ward.....	107	49	125	6	33	14	141	26	55	58	166	121	29	91	99	163	57	47	106	137	38	204	17	17
3d ward.....	84	22	50	2	10	8	62	25	32	28	90	71	19	40	64	76	29	28	55	60	14	110	4	5	
Quincy.....	28	6	7	5	2	15	7	13	11	23	16	7	11	20	19	8	12	13	17	9	34	3	3	
Washington.....	50	18	29	2	2	6	27	6	38	17	22	28	57	43	15	28	45	51	31	20	23	43	14	77	9	21
Nodaway.....	108	31	61	1	1	5	2	7	37	11	65	34	52	42	118	72	16	71	68	116	39	42	52	72	39	121	28	14
Douglas.....	113	22	30	1	1	3	6	30	14	38	47	44	45	93	65	20	52	75	70	40	39	36	51	45	89	33	14
Lincoln.....	87	18	15	1	1	7	18	10	33	39	24	26	78	39	8	39	80	36	27	26	41	61	24	78	13	9
Totals.....	1073	412	505	4	12	20	11	97	396	107	638	433	479	495	1110	771	274	619	1013	838	431	403	632	831	309	1366	233	239

APPANOOSE COUNTY

Brasil.....	101	7	34	2	3	1	20	3	35	52	28	41	71	35	30	45	55	77	19	24	44	60	56	89	16	4
Numa.....	137	11	26	1	2	2	1	5	22	8	45	74	24	84	58	38	34	72	94	68	32	26	71	65	54	57	16	13
Caldwell.....	83	15	77	2	7	4	4	4	85	10	60	55	43	40	121	70	52	37	56	116	22	36	74	88	60	86	70	28
Centerville.....	142	17	151	1	6	1	5	75	12	107	107	59	111	168	108	51	112	127	184	50	44	138	148	94	201	73	12
1st ward 1st prec.....	197	68	237	1	9	2	1	3	67	14	190	169	92	164	289	161	94	176	192	286	54	85	236	232	169	280	55	14
1st ward 2d prec.....	124	25	234	2	8	1	7	62	15	77	96	74	114	246	154	88	111	109	267	66	55	206	209	118	215	63	16
2d ward 1st prec.....																												

APPANOOSE COUNTY—Continued

Precincts	United States Senator								Lieutenant Governor				Auditor of State		Attorney General		Supt. of Public Instruction		Railroad Commissioner				Congressman					
	Brookhart, Rep.	Clark, Rep.	Cummins, Rep.	Eickelberg, Rep.	Reardon, Rep.	Files, Dem.	Finch, Dem.	Murtagh, Dem.	Porter, Dem.	Edson, Rep.	Kimball, Rep.	Price, Rep.	Scott, Rep.	Long, Rep.	McClune, Rep.	Fletcher, Rep.	Newport, Rep.	Seeburger, Rep.	Francis, Rep.	Samuelson, Rep.	Arnold, Rep.	Blake, Rep.	Lewis, Rep.	Webster, Rep.	Hindley, Rep.	Thurston, Rep.	Bradley, Dem.	Porterfield, Dem.
2d ward, 2d prec.	84	22	157	4	4	4		2	57	6	137	59	48	61	180	102	55	93	77	179	32	52	136	125	70	149	47	18
3d ward, 1st prec.	164	7	45	1	12	3		15	25	11	63	74	46	70	111	69	39	85	84	106	31	55	89	93	105	100	29	9
3d ward, 2d prec.	222	21	139	1	9	2	2	3	49	16	122	128	86	136	215	115	72	154	154	209	45	74	162	157	121	232	33	17
Chariton	28	17	12		2			4	40	2	9	42	6	17	33	17	14	18	33	30	10	7	20	24	13	49	19	18
Douglas	40	14	20	1					20	5	19	31	10	27	38	22	19	26	32	41	14	12	21	30	32	34	18	4
Franklin	68	18	44	1	4			2	14	3	31	58	32	50	68	29	34	56	55	72	20	35	50	49	20	103	7	9
Independence	39	29	25	2	6	1		1	26	4	25	48	17	22	68	29	29	27	43	53	25	19	29	44	30	65	20	8
Johns	120	12	40	4	6				50	5	35	86	30	59	91	38	49	48	84	96	27	31	46	67	47	112	27	21
Lincoln	62	10	23	2	5				34		19	38	34	44	48	25	29	35	61	43	27	12	36	42	32	55	24	10
Mystic—																												
1st ward	42	8	6		2		1	1	10	5	13	15	11	23	25	15	23	7	14	41	14	14	14	23	14	32	16	2
2d ward	104	66	66	4	1	1			34	6	46	85	39	66	104	52	71	47	34	147	37	22	90	109	72	109	30	4
3d ward	61	3	28		7	2			10	9	23	38	19	41	44	37	27	21	26	67	23	19	40	56	32	55	9	2
Pleasant	133	35	113	6	13	1	3	3	83	5	106	103	58	118	150	118	72	73	125	161	52	43	102	156	80	189	55	22
Sharon	36	1	17		1			2	30	3	6	21	15	23	20	8	17	16	28	19	8	12	13	18	16	33	15	19
Taylor	71	80	87	5	3	3			71	8	38	149	30	62	145	37	88	85	82	138	50	62	71	107	54	161	54	18
Udell	56	10	15	1	1	1			39	3	24	34	10	27	36	31	11	22	34	39	13	12	31	31	19	48	31	10
Unionville	17	8	31	3		3		1	29		16	28	10	8	42	23	10	21	13	38	10	14	20	28	22	32	30	7
Union	16	14	11		1			1	19	2	4	24	7	10	27	18	8	8	13	27	13	4	11	12	12	24	14	5
Vermillion	89	11	37	4	4			1	48	4	45	54	30	64	72	45	27	54	63	81	18	40	53	61	43	101	30	17
Clarkdale	52	9		1	2				8	3	13	23	15	25	18	15	12	12	25	29	7	11	18	14	23	29	7	
Rathbun	91	4	6		2	1	1		9	5	34	32	12	26	47	38	22	18	34	60	15	12	42	43	28	67	8	5
Walnut City	36	5	37	1	4			1	30		21	37	12	33	34	21	24	20	29	45	12	14	23	32	18	53	22	9
Washington	145	49	125	2	3	1	2	2	98	12	53	157	63	104	170	86	108	77	126	167	65	80	132	130	55	237	70	27
Wells	36	9	15	1	3	2	2	2	58	5	8	24	20	12	43	14	22	16	20	34	14	14	22	27	17	40	3	30
Totals	2596	540	1858	53	130	35	18	65	1222	183	1424	1938	979	1682	2787	1568	1231	1592	1922	2918	820	940	2045	2275	1522	3037	940	378

CLARKE COUNTY

Doyle.....	57	18	15				2	1	1	11	10	32	11	7	39	21	24	3	36	39	30	18	16	24	18	22	53	7	7
Fremont.....	112	1	4							7	21	37	16	15	48	40	32	9	44	57	39	31	15	39	18	26	78	4	2
Franklin.....	45	16	17	1	1					5	10	22	11	28	32	39	17	12	35	37	39	21	16	27	14	10	66	3	2
Greenbay.....	70	20	8	1						6	13	23	12	30	50	25	34	14	31	64	24	24	24	24	29	19	74		6
Jackson.....	81	37	31				2		2	39	25	35	55	13	66	63	43	23	61	64	65	43	36	58	44	22	120	9	30
Knox.....	97	7	12	1						7	19	25	17	21	52	28	30	14	41	55	34	22	22	25	26	34	73	5	2
Liberty.....	42	17	17	2			1		1	15	16	24	10	14	52	15	27	10	28	38	23	22	18	28	13	12	61	7	10
Madison.....	36	4	2							25	8	7	17	2	23	12	13	9	14	21	16	16	10	11	7	34	12	11	
Osceola Twp.....	88	23	19	1	1	2			1	13	17	38	14	23	44	54	38	11	50	29	66	34	25	44	18	19	100	8	5
Osceola—																													
1st ward.....	145	52	72						2	29	31	72	42	45	97	91	84	18	89	88	110	58	51	80	59	28	226	14	16
2d ward.....	98	58	60	2	3	3				19	35	60	41	22	89	77	83	20	74	68	112	54	49	75	45	33	175	4	10
3d ward.....	135	75	109	3	4				2	41	28	76	64	60	117	107	116	23	106	89	176	73	50	122	74	45	268	23	15
Troy.....	196	44	43		1	2	1	1	2	29	43	68	67	39	115	87	70	31	126	123	122	67	58	74	57	35	214	11	24
Washington.....	64	16	9		1	1				9	22	24	17	20	47	33	36	12	32	54	29	31	20	33	22	6	82	6	3
Ward.....	80	9	9							10	18	21	26	14	49	30	30	18	33	52	29	29	24	27	26	15	77	6	5
Totals.....	1346	395	427	11	11	13	2	10	265	316	564	420	353	920	722	677	227	800	878	914	543	434	690	474	333	1701	118	148	

DECATUR COUNTY

Bloomington.....	44	12	6				1	2		11	12	21	7	13	42	10	25	12	16	34	20	26	24	15	17	15	42	7	6
Burrell—																													
Davis City.....	34	20	17				2	4		31	10	19	12	13	44	13	13	17	22	42	18	25	14	14	21	5	54	15	18
Terre Haute.....	32	2	6		1		1	1	1	19	6	12	10	8	29	9	4	12	20	14	25	14	15	12	13	9	29	17	5
Center.....	43	32	17				9	1	6	59	20	26	22	21	82	12	25	31	33	53	36	44	27	37	24	13	75	41	28
Decatur.....	101	27	21		2	4	1	2	58	17	55	24	36	100	33	23	21	95	76	60	57	45	51	44	11	123	39	31	
Eden.....	48	7	2		5	3	2	58	4	20	16	8	41	12	14	17	18	25	30	24	15	14	16	10	43	38	27		
Fayette.....	47	5	4			3		10	5	19	7	16	29	13	11	19	16	32	18	19	12	18	11	8	40	4	8		
Lamoni No. 1.....	32	11	37		2	4		1	6	14	30	1	21	44	15	35	11	18	22	40	22	16	27	29	10	59	7	4	
Lamoni No. 2.....	46	17	66					1	19	25	44	13	22	70	29	39	26	34	50	53	42	21	43	49	15	90	15	4	
Franklin.....	120	33	33	1			1	3	40	22	57	45	43	112	43	51	53	50	91	69	68	45	53	50	26	145	18	22	
Garden Grove.....	59	20	43			1	1		27	19	44	25	22	75	30	50	32	24	63	46	45	37	43	29	11	98	16	7	
Le Roy.....	25	5	16				2		16	2	18	7	7	20	15	16	8	11	20	18	11	13	20	8	8	35	10	8	
Grand River.....	73	9	14		1	3	1		8	8	22	28	17	62	11	31	22	30	65	20	31	25	30	17	8	78	9	3	
Hamilton.....	17	6	25	2			1		15	6	11	14	13	37	6	12	15	13	24	22	18	18	13	12	5	40	8	8	
High Point.....	14	13	8		1	5	1	2	64	5	7	9	12	20	12	10	17	6	20	15	15	11	11	7	3	32	54	16	
Leon—																													
1st ward.....	28	30	5	1	4	4	1	4	52	14	44	29	10	82	21	37	22	35	54	45	49	26	40	21	8	90	35	22	
2d ward.....	27	20	33			2			41	9	29	21	11	53	10	33	21	15	28	37	26	12	32	17	9	63	33	8	
3d ward.....	56	46	48	1	2	9	2	3	93	18	48	39	30	128	24	51	32	55	70	67	57	29	51	35	22	114	69	28	
Long Creek.....	68	32	24				3	1	46	15	30	31	32	83	32	27	42	42	70	44	67	35	40	21	18	93	33	20	
Morgan.....	22	6	5			1		2	19	6	10	7	6	23	4	7	13	8	16	13	19	6	6	12	5	25	9	15	

DECATUR COUNTY—Continued

Precincts	United States Senator									Lieutenant Governor				Auditor of State		Attorney General			Supt. of Public Instruction		Railroad Commissioner				Congressman			
	Brookhart, Rep.	Clark, Rep.	Cummins, Rep.	Eickelberg, Rep.	Reardon, Rep.	Files, Dem.	Finch, Dem.	Murtagh, Dem.	Porter, Dem.	Edson, Rep.	Kimball, Rep.	Price, Rep.	Scott, Rep.	Long, Rep.	McClure, Rep.	Fletcher, Rep.	Newport, Rep.	Seeburger, Rep.	Francis, Rep.	Samuelson, Rep.	Arnold, Rep.	Blake, Rep.	Lewis, Rep.	Webster, Rep.	Hindley, Rep.	Thurston, Rep.	Bradley, Dem.	Porterfield, Dem.
New Buda.....	46	7	6	2	1	9	11	12	9	15	42	6	13	20	13	36	11	20	14	10	17	9	28	7	4
Richland.....	70	25	32	1	6	2	53	17	33	21	36	77	28	52	27	32	48	62	48	29	36	30	8	111	41	25
Woodland.....	18	4	4	1	26	4	11	3	13	8	5	5	8	8	13	3	7	8	6	6	12	17	7
Totals.....	1070	389	472	6	13	57	24	36	779	269	622	397	415	1313	396	584	495	604	961	782	750	494	624	506	242	1519	542	324

FREMONT COUNTY

Benton No. 1.....	12	3	34	2	3	11	6	26	2	34	2	10	16	28	31	9	10	8	46	11	17	17	26	12	36	17	29
Benton No. 2.....	3		8	1		3	3	7		2	2	6	3	7	7	1	2	2	9	5	6	5	2	8	4	8
Fisher.....	50	20	109	1	1		4		28	25	93	8	37	55	100	30	14	113	42	143	36	28	45	93	32	125	6	26
Franklin No. 1.....	21	1	76		3	5	1	51	4	42	3	40	19	65	57	3	28	14	81	12	29	22	56	38	50	3	58
Franklin No. 2.....	16		99	2	4	5	5	8	36	1	56		42	31	61	56	10	31	16	89	17	27	31	60	29	74	5	62
Franklin No. 3.....	23	1	25		3	5		20	23	4	10	14	18	23	2	7	10	24	15	5	9	17	16	10	3	24
Greenleaf.....	11		40		2	4	2	10	3	30	1	10	11	36	25	9	9	12	34	12	20	11	27	7	39	5	10
Locust Grove.....	21	8	34					6	7	24	3	18	20	30	23	7	21	5	51	11	12	8	35	18	33	1	6
Madison No. 1.....	4	1	13		1	1	14	2	5		8	4	12	15	1	5	12	4	3	2	12	3	13	2	15	
Madison No. 2.....	3	2	5	1		1		7	1	4	3	6	5	5	6	3	2	2	10	2	1	7	7	5	7	1	8
Monroe.....	14	2	14		4	7	25	47	2	13	1	8	6	16	10	2	11	9	20	6	4	12	12	1	23	31	51
Prairie.....	18	2	14	1		1	2	4	24	4	15	2	9	12	16	13	2	14	14	18	10	8	10	17	1	31	13	22
Riverside.....	20	3	81		3	1	17	5	60	2	23	25	65	37	14	39	21	80	22	31	34	45	12	86	3	18	
Riverton.....	8	8	73		2	5	1	27	5	41	12	24	21	60	45	14	19	14	71	19	17	22	49	15	69	9	32
Ross.....	26	12	86	2	1		5	1	28	6	82	6	12	37	67	45	37	14	49	73	31	23	39	54	31	86	7	29
Scott No. 1.....	9	1	23	6	2	4	5	17	2	25	3	8	14	24	21	6	8	7	30	11	7	15	18	3	36	12	20
Scott No. 2.....	22	3	38	2	4	1	3	2	13	4	25	6	19	21	31	31	11	8	8	61	14	9	18	26	13	44	2	17
Sidney No. 1.....	17	9	84	2	2	7	19	8	115	8	78	3	19	37	65	51	38	12	18	97	30	20	43	64	32	75	65	99
Sidney No. 2.....	26	7	100	1		3	13	10	90	5	83	6	27	31	86	63	31	22	20	106	37	26	39	70	19	104	46	83
Walnut.....	18	3	29	1	1	10	7	41	3	30	4	10	24	22	12	7	30	4	45	9	16	21	29	6	40	21	40
Washington No. 1.....	3	4	17		2	2	1	22	1	15	1	4	13	8	12	2	7	6	16	8	5	6	13	6	15	5	26
Washington No. 2.....	8	3	27		1	1	1	25	1	13	5	17	14	20	20	4	10	6	29	7	13	11	19	6	27	2	28
Totals.....	353	93	1020	11	23	41	113	87	671	91	791	77	367	433	842	633	227	417	292	1145	329	321	428	754	807	1037	263	711

PRIMARY ELECTION JUNE 7, 1926

315

315

Amity.....	102	60	73	2	1	3	8	78	76	29	76	104	62	36	69	70	163	43	39	59	97	19	171	4	1	
Braddyville.....	23	11	20	3	6	2	16	19	11	17	27	16	13	16	13	43	8	7	16	22	4	41	2	4		
Buchanan.....	82	22	28	4	1	2	4	30	11	16	29	32	14	12	27	32	49	23	15	15	28	15	49	3	4		
Clarinda—																												
1st ward, 1st prec.....	107	62	97	1	1	1	16	27	95	29	52	99	94	63	38	108	44	215	42	35	87	91	29	168	7	12	
1st ward, 2d prec.....	62	87	185	2	1	16	19	166	45	53	133	142	80	45	161	69	272	51	47	143	148	40	247	6	4	
2d ward, 1st prec.....	79	27	72	2	2	6	5	67	21	27	61	45	40	32	43	38	124	26	27	39	55	23	85	1	9	
2d ward, 2d prec.....	101	77	206	7	1	13	26	164	57	50	137	153	101	52	153	52	323	59	60	123	179	31	273	8	6	
Colfax.....	45	54	54	2	2	10	6	69	19	30	44	77	51	20	50	53	93	29	21	45	68	25	110	1	12	
Douglas.....	75	14	30	2	1	5	9	62	15	17	39	61	25	20	54	65	53	46	21	33	60	26	76	6	
East River.....	21	9	14	1	3	4	18	8	7	11	26	10	12	26	19	8	7	10	26	6	31	1	3		
Fremont.....	73	22	38	4	3	2	10	63	11	22	29	72	22	19	72	53	86	30	25	35	58	30	82	1	1	
Grant.....	34	3	25	1	1	6	4	29	3	12	22	23	4	4	51	23	44	9	13	17	27	6	46	4	2	
Harlan.....	32	15	13	1	2	20	22	7	19	30	20	10	16	38	22	14	12	21	23	8	45	1	1	
Lincoln.....	58	98	35	2	3	6	4	78	24	39	73	67	51	18	73	102	91	40	32	53	76	16	132	6	
Morton.....	26	19	26	2	2	3	38	9	12	21	41	15	1	61	35	40	9	11	25	39	11	56	1	1	
Nebraska.....	21	7	10	1	7	1	9	8	6	14	12	12	5	8	11	23	7	7	8	14	5	24	1	4	
Nodaway.....	113	30	35	2	2	12	17	74	25	32	66	88	40	35	77	95	84	58	28	47	77	36	111	4	7	
Pierce.....	110	30	119	5	3	16	12	122	26	49	76	130	27	30	171	52	215	56	46	55	127	32	188	10	4	
Shambaugh.....	33	16	40	4	4	7	28	17	16	19	48	21	21	22	25	61	19	13	23	37	10	57	1	2	
Shenandoah—																												
1st ward.....	119	13	61	5	4	6	6	13	77	16	28	50	75	27	10	114	19	183	24	27	46	73	23	119	2	6
2d ward.....	155	59	173	2	1	18	18	14	191	32	49	123	166	34	38	295	34	355	63	48	16	190	34	263	10	7
3d ward.....	144	62	198	9	0	1	3	14	21	200	23	53	127	26	18	347	45	379	47	52	124	193	41	274	2	14

PAGE COUNTY—Continued

Precincts	United States Senator								Lieutenant Governor				Auditor of State		Attorney General		Supt. of Public Instruction		Railroad Commissioner				Congressman					
	Brookhart, Rep.	Clark, Rep.	Cummins, Rep.	Eickelberg, Rep.	Reardon, Rep.	Files, Dem.	Finch, Dem.	Murtagh, Dem.	Porter, Dem.	Edson, Rep.	Kimball, Rep.	Price, Rep.	Scott, Rep.	Long, Rep.	McClure, Rep.	Fletcher, Rep.	Newport, Rep.	Seeburger, Rep.	Francis, Rep.	Samuelson, Rep.	Arnold, Rep.	Blake, Rep.	Lewis, Rep.	Webster, Rep.	Hindley, Rep.	Thurston, Rep.	Bradley, Dem.	Porterfield, Dem.
Tarkio.....	58	13	15	2	3	5	40	12	12	26	38	12	8	47	36	49	21	16	20	35	12	52	2
Valley.....	31	29	30	3	2	1	7	9	41	14	14	28	45	33	11	34	26	69	17	15	30	43	17	57	1	5
Washington.....	17	42	21	2	1	1	8	2	33	20	18	26	43	24	8	39	21	61	19	15	25	45	16	53	1	8
Yorktown.....	61	12	17	2	4	8	36	10	23	27	40	14	15	39	65	24	20	15	29	39	20	48	1	3
Totals.....	1732	893	1635	67	37	3	7	40	198	238	1844	572	684	1392	1839	843	529	2149	1139	3140	788	654	1143	1868	535	2859	73	134

RINGGOLD COUNTY

Athens.....	181	64	42	3	2	1	2	1	26	7	88	56	76	96	114	37	73	104	109	124	37	114	92	51	38	172	17	8
Beaconsfield.....	65	17	30		2			1	3	3	42	29	17	48	49	14	46	27	59	45	12	49	43	20	5	91	4	7
Benton.....	41	16	13	1			2	14	19		29	12	10	19	25	8	23	14	24	34	9	21	18	12	12	40	18	9
Clinton.....	90	26	50		3	1	7		25	3	88	37	14	60	81	38	47	48	76	79	25	76	60	34	13	130	14	14
Diagonal.....	98	40	52		2	1	4	1	21	6	91	47	19	67	90	43	46	68	56	101	35	73	83	35	19	145	19	5
Grant.....	56	33	24	1	1		1		12	5	54	19	12	55	43	25	42	30	72	37	18	56	45	27	12	83	7	5
Knowlton.....	27	8	15				1	2	9		29	11	2	17	26	10	17	15	20	26	5	23	20	11	3	33	5	3
Liberty.....	106	22	20				3	1	5	12	44	32	13	81	39	24	39	35	85	49	20	53	45	11	14	113	10	2
Lincoln.....	75	12	17			1		3	6	3	41	15	6	30	39	16	19	31	58	29	10	40	16	16	6	60	6	1
Lotts Creek.....	110	6	11	1		2	2		6	42	17	8	31	38	24	24	22	49	42	12	35	25	20	11	69	2	
Middle Fork.....	59	8	12	1		1	2		18	2	38	10	8	32	26	22	19	18	28	37	6	34	22	13	11	50	11
Monroe.....	50	14	6		1			1	4	3	14	11	11	21	19	8	14	18	24	20	6	20	16	5	5	34	6	1
Mount Ayr.....	360	164	222	3		4	7	3	44	92	285	181	65	337	232	196	102	282	310	361	64	253	298	147	54	502	22	18
Poe.....	88	22	18				1	1	4	10	50	22	11	57	37	20	35	32	49	55	9	53	46	18	7	84	3	2
Rice.....	104	32	27	1	2		3	2	8	20	52	28	10	52	61	32	38	42	65	79	12	61	47	25	14	109	10	2
Riley.....	47	8	2			1	3	2	8	2	20	16	8	23	20	14	19	12	18	30	9	20	19	13	5	35	4	6
Shannon.....	43	24	6			1			7	3	39	21	4	18	46	12	12	37	39	32	9	28	25	23	4	59	5	1
Tingley.....	123	47	44	4	3		2	4	12	8	113	56	19	94	103	40	80	57	193	47	30	93	78	58	15	193	4	7
Union.....	92	41	12			2		2	23	3	44	76	10	56	75	33	46	50	84	46	26	64	65	27	16	120	13	7
Washington.....	39	6	16	2					6	4	28	16	4	28	19	15	16	17	24	31	6	26	22	15	4	44	6	4
Waubensie.....	51	29	14				5	1	19	3	80	31	3	35	36	16	26	24	48	25	20	39	26	13	12	54	15	3
Totals.....	1905	629	653	17	17	15	51	39	279	195	1261	693	330	1257	1218	647	792	983	1490	1319	380	1231	1108	594	280	2320	199	107

TAYLOR COUNTY

Athelstan.....	24	4	9	5	1				5	1	17	8	2	18	11	19	4	9	25	11	4	13	8	8	8	19	3
Bedford—																												
1st ward.....	45	23	110	3	3		3	1	12	4	108	20	11	49	93	112	10	36	63	112	21	55	78	42	16	139	4	10
2d ward.....	54	67	149	1	1		2		15	8	144	50	22	73	143	159	18	59	93	184	30	110	109	61	14	215	5	11
3d ward.....	58	43	88	4	3	1	1	1	15	13	95	26	16	61	77	115	19	35	93	94	31	64	62	40	17	142	4	14
Bedford Twp.....	13	6	9	1					4	1	13	3	8	10	10	4	5	19	7	2	8	5	5	5	19	3	1	
Benton.....	64	21	30	4	2		4		5	5	54	20	20	41	55	60	14	27	58	56	20	40	46	38	9	92	2	6
Blackton.....	80	12	37	3	2	1	2	2	14		72	23	10	42	47	48	10	41	40	59	15	35	43	13	23	77	4	14
Clayton.....	80	21	22	1		1	1	2	3	4	50	28	16	47	49	49	16	34	63	54	17	43	39	27	18	84	5	1
Clearfield.....	58	60	64	1	2			1	19	4	76	48	13	67	75	76	15	51	109	63	33	54	69	38	18	131	6	9
Conway.....	56	27	39	2	2		1	1	7	4	56	34	8	58	43	46	18	40	50	58	24	42	34	27	11	98	1	7
Gay.....	81	13	18			1	2	1	3		47	28	9	39	46	43	16	21	59	44	19	31	32	19	16	79	2	2
Grant.....	23	12	9	1			1	2	2	2	20	12	2	21	16	21	6	9	31	12	5	13	16	9	8	28	1	2
Grove.....	61	58	8	3	1				10	4	52	37	11	63	47	37	31	41	98	32	22	55	46	30	17	87	5	3
Holt.....	121	46	8				3	2	6	4	68	50	15	69	62	84	21	29	125	36	22	42	66	45	12	131	4	3
Jackson.....	42	8	12	1	1		1		3	2	22	9	5	13	46	28	2	13	37	17	4	14	18	13	10	33	2	3
Mason.....	36	20	18	2	3	1	1		4	3	34	23	13	33	37	37	7	23	52	27	15	38	30	21	11	61	6
New Market.....	133	43	57	2	2		3		24	6	107	67	16	101	79	87	21	69	147	83	43	90	73	50	26	179	8	15
North Dallas.....	49	15	5						6	3	36	16	8	35	25	34	7	21	38	30	18	32	18	24	7	55	3
Nodaway.....	85	16	22	2			1		3	3	53	26	11	30	50	44	13	25	91	25	14	34	31	18	17	68	1
Platte.....	194	222	62	3			2	10	35	6	194	190	30	203	204	109	136	163	331	129	74	200	208	113	57	338	14	18
Polk.....	46	8	8	2			2		9	6	29	10	7	24	27	37	5	8	51	7	14	20	17	12	7	44	4	6
Ross.....	59	25	17	3	2		1	1	4	4	39	22	12	32	40	45	13	20	69	33	11	36	31	17	8	80	1	4
Sharpsburg.....	49	52	23	2	1		1	1	2	4	54	55	6	44	60	63	2	45	65	64	17	34	40	36	9	109	1	2
Washington.....	135	106	45	4	3	1	2	1	17	22	132	67	23	104	125	102	33	98	141	117	39	117	84	54	35	211	10	9
Totals.....	1646	928	869	50	29	6	33	25	227	113	1572	872	289	1275	1467	1465	441	922	1938	1334	514	1220	1206	760	379	2519	87	152

UNION COUNTY

Afton	101	89	48		7	3	2	2	19	27	91	60	27	52	143	86	62	63	117	104	20	84	128	54	16	196	15	6
Beck	40	11	5		3			1		6	25	9	7	12	34	17	15	14	33	20	8	15	24	24	5	44	2	
Creighton—																												
1st ward	239	72	44	1	2	7	1	1	13	13	120	72	48	120	121	47	104	105	123	148	45	96	128	69	49	207	7	10
2d ward	270	111	201	1	12	4	1	3	21	63	235	91	75	163	261	107	127	218	192	322	83	160	222	162	60	419	16	6
3d ward	155	24	40	1	6	8	1	1	11	7	98	21	29	56	86	42	42	74	83	86	24	49	63	52	26	129	13	4
4th ward	70	19	40	4	7	4		1	9	12	73	39	30	54	84	32	56	65	68	81	21	49	53	54	31	127	9	
5th ward	309	124	129	2	10	7	2	2	26	42	231	81	83	157	268	102	121	218	185	274	76	139	214	145	84	377	21	12
Cromwell	58	18	11		1			1	5	5	30	22	8	16	48	10	26	25	47	36	13	27	31	19	12	59	1	4
Dodge	53	24	5		1	1			8	5	34	21	12	16	51	20	20	30	45	31	11	37	32	15	10	67	2	4
Grant Center	57	16	2		1		1		3	4	24	15	10	28	31	14	17	22	40	25	13	19	26	16	5	54	2	
Highland	72	30	24		1				5	6	61	31	12	36	67	29	38	36	72	38	17	42	46	31	13	100	2	2
Lincoln	63	16	27	1	4	1		2	3	2	53	15	7	19	57	10	29	43	64	37	12	35	37	14	12	78	3	1
New Hope	215	70	60	2	13	6	4	3	24	17	144	76	38	97	171	88	65	128	172	118	50	142	142	76	31	279	11	8
Platte	73	32	14		1			2	8	9	51	27	11	39	52	13	34	32	74	34	24	44	40	24	14	77	5	6
Pleasant	41	4	3		1	1	1	3	10	3	27	14	1	12	30	5	16	21	26	20	10	17	19	14	9	36	6	2
Sand Creek	81	34	10	1	2	6	1		16	16	46	24	22	44	66	36	29	42	58	59	29	46	37	30	18	97	11	9

UNION COUNTY—Continued

Precincts	United States Senator									Lieutenant Governor			Auditor of State		Attorney General		Supt. of Public Instruction		Railroad Commissioner				Congressman					
	Brookhart, Rep.	Clark, Rep.	Cummins, Rep.	Eickelberg, Rep.	Reardon, Rep.	Files, Dem.	Finch, Dem.	Murtagh, Dem.	Porter, Dem.	Edson, Rep.	Kimball, Rep.	Price, Rep.	Scott, Rep.	Long, Rep.	McClure, Rep.	Fletcher, Rep.	Newport, Rep.	Seeburger, Rep.	Francis, Rep.	Samuelson, Rep.	Arnold, Rep.	Blake, Rep.	Lewis, Rep.	Webster, Rep.	Hindley, Rep.	Thurston, Rep.	Bradley, Dem.	Porterfield, Dem.
Shannon.....	49	28	11	2	1	1	1	5	6	49	15	2	21	48	13	31	26	35	41	9	35	30	21	7	68	2	2	2
Spaulding.....	73	27	23	5	2	1	3	5	58	19	23	39	57	25	28	45	61	61	14	35	38	28	22	84	2	2
Talmage.....	57	5	3	1	2	3	4	3	23	18	8	12	40	21	23	11	49	11	10	27	26	19	11	40	4	2
Thayer.....	33	9	15	2	1	1	5	3	33	9	6	7	41	26	9	23	26	28	6	25	23	7	4	47	3	2
Union.....	54	51	17	2	2	1	11	13	44	31	15	35	63	26	49	27	74	35	15	40	43	22	15	88	4	5
Totals.....	2163	814	730	15	83	53	17	28	209	267	1550	710	474	1035	1819	763	941	1268	1644	1609	510	1163	1402	896	454	2673	141	87

WAYNE COUNTY

Benton.....	45	25	12	1	1	2	5	12	6	17	27	24	19	52	24	25	22	34	43	17	20	21	40	15	64	15	4	
Clay.....	27	8	5	1	1	1	20	12	11	13	9	27	11	12	11	21	19	12	12	8	24	7	29	13	10	
Clinton.....	36	6	1	1	7	4	9	5	9	7	21	6	12	8	13	18	9	7	8	13	8	19	7	3	
Clio.....	13	4	31	1	2	3	1	22	2	13	14	12	24	17	19	9	15	26	16	4	9	18	26	7	35	21	7	
Corydon Pct.....	124	121	126	2	2	2	8	5	106	27	82	118	96	72	233	171	56	102	132	197	66	61	137	141	61	284	98	31	
Corydon Twp.....	31	12	12	1	2	2	13	1	15	14	15	13	29	18	14	12	19	27	8	8	12	30	11	36	13	14	
Harvard Pct.....	47	11	8	1	3	2	13	4	15	21	15	16	34	20	19	14	23	27	12	10	18	30	14	45	15	6	
Howard.....	16	4	6	3	1	10	3	5	5	9	12	10	4	14	6	10	13	7	4	7	8	12	13	12	2	
Jefferson.....	21	13	10	3	1	8	1	11	14	11	14	22	8	17	11	22	16	14	10	14	20	10	29	11	1	
Lineville.....	39	16	67	2	1	36	9	21	31	33	45	47	32	39	21	34	62	20	19	43	39	27	78	30	6		
Monroe.....	14	3	6	1	1	1	4	9	9	6	7	17	4	13	7	13	10	5	3	15	14	6	17	3	2	
Richman.....	81	45	44	1	1	3	1	39	6	36	42	54	36	89	53	40	34	55	71	34	26	48	78	18	118	33	12	
Sewal.....	13	9	6	1	2	18	2	4	11	7	10	15	5	16	5	12	15	8	9	10	15	4	22	13	8	
Seymour.....	30	12	46	1	3	34	6	20	23	24	20	52	29	19	23	37	50	20	20	27	41	19	65	26	7	
1st ward.....	31	12	38	25	1	20	31	14	34	24	30	13	18	22	45	11	7	31	37	7	57	22	4	
2d ward.....	26	7	24	1	1	20	5	18	19	7	14	35	42	8	20	16	30	15	14	24	25	5	44	14	6	
3d ward.....	57	19	14	1	1	2	4	1	36	3	17	28	32	28	48	32	39	11	42	42	17	18	35	45	23	58	31	13	
South Fork.....	74	20	15	1	1	2	33	6	22	36	21	29	89	29	32	28	45	49	26	18	29	46	23	70	32	6	
Union.....	36	5	17	2	1	33	4	15	17	14	7	45	16	17	15	25	35	16	10	17	31	5	51	25	13	
Walnut.....	107	31	93	1	5	1	6	3	59	23	44	72	67	46	146	68	78	52	74	134	62	39	71	107	52	160	45	24
Warren.....	57	10	10	1	4	3	1	28	5	21	24	19	29	37	17	23	22	29	40	19	20	27	32	13	54	24	9	
Washington.....	49	11	11	2	2	2	1	23	4	6	37	17	21	46	26	25	18	30	36	20	13	28	39	32	38	20	10	
Wright.....
Totals.....	974	404	602	13	9	22	51	30	597	122	432	609	519	512	1135	662	540	475	724	995	422	357	648	881	379	1386	523	197	

NINTH DISTRICT
ADAIR COUNTY

Precincts	United States Senator								Lieutenant Governor			Auditor of State		Attorney General		Supt. of Public Instruction		Railroad Commissioner						
	Brookhart, Rep.	Clark, Rep.	Cummins, Rep.	Eickelberr, Rep.	Heardon, Rep.	Files, Dem.	Finch, Dem.	Murtagh, Dem.	Porter, Dem.	Edson, Rep.	Kimball, Rep.	Priece, Rep.	Scott, Rep.	Long, Rep.	McClune, Rep.	Fletcher, Rep.	Newport, Rep.	Seeburger, Rep.	Francis, Rep.	Samuelson, Rep.	Arnold, Rep.	Blake, Rep.	Lewis, Rep.	Webster, Rep.
Union.....	21	13	27	1	3	5	1	1	2	11	23	9	13	16	35	12	4	40	32	27	12	13	19	17
Orient.....	85	51	24	2	3	2	1	2	9	11	76	21	32	47	89	18	14	114	39	118	37	36	57	73
Richland.....	65	22	12	2	3	1	1	1	14	14	25	21	21	23	54	28	12	39	39	53	26	27	27	39
Washington.....	37	12	8	1	1	1	1	1	15	3	27	6	13	18	33	15	15	19	34	17	17	9	10	31
Jackson.....	35	29	8	1	3	1	1	1	34	8	22	14	9	26	27	13	14	27	27	32	15	13	28	27
Sumneret.....	130	143	39	3	1	2	5	7	12	18	98	94	39	100	138	78	49	107	153	118	49	66	114	116
Lee.....	86	37	4	1	2	1	1	1	34	4	51	24	27	42	61	21	43	63	84	58	24	29	42	42
Grand River.....	89	14	14	1	2	1	1	3	4	7	34	20	27	36	53	27	13	45	62	38	19	25	34	35
Harrison.....	96	71	22	1	1	1	1	1	8	6	56	77	14	86	66	66	18	57	117	52	19	70	100	57
Grove.....	75	120	11	1	2	1	1	2	20	7	42	115	23	118	55	41	29	95	134	61	18	118	131	37
Prussia.....	47	27	8	2	2	1	1	1	3	2	30	23	11	37	29	23	9	29	43	32	13	21	36	21
Eureka.....	46	30	4	1	2	2	1	8	1	2	35	21	8	26	45	27	8	32	42	31	13	28	28	20
Summit.....	68	18	6	1	2	1	1	2	1	6	44	5	24	29	32	21	25	21	50	30	18	24	30	38
Walnut.....	67	32	8	1	1	1	1	2	8	39	30	16	55	32	20	15	45	65	30	16	37	43	31	41
Jefferson.....	100	70	6	1	1	1	1	7	9	13	43	85	17	74	66	58	22	61	112	54	18	78	90	41
Lincoln.....	118	122	19	1	5	1	1	1	11	81	127	137	27	137	106	76	67	84	144	111	41	180	153	43
Greenfield.....	242	349	139	3	14	3	1	5	52	37	210	259	113	310	289	170	64	368	336	352	102	286	342	200
Adair.....	105	72	74	1	4	5	1	1	18	18	139	16	22	78	68	46	35	100	124	81	41	45	86	69
Bridgewater.....	18	24	16	1	1	1	1	1	21	2	24	15	12	15	33	21	7	18	24	27	7	21	20	20
Stuart.....	27	32	8	1	1	1	1	1	5	3	12	32	10	31	26	18	2	39	41	24	6	18	38	13
Totals.....	1557	1288	457	17	54	20	9	46	256	194	1110	1014	477	1303	1380	799	435	1403	1652	1346	511	1144	1428	970

AUDUBON COUNTY

Precincts	United States Senator								Lieutenant Governor				Auditor of State		Attorney General		Supt. of Public Instruction		Railroad Commissioner					
	Brookhart, Rep.	Clark, Rep.	Cummins, Rep.	Eickelberg, Rep.	Reardon, Rep.	Files, Dem.	Finch, Dem.	Murtagh, Dem.	Porter, Dem.	Edson, Rep.	Kimball, Rep.	Price, Rep.	Scott, Rep.	Long, Rep.	McClune, Rep.	Fletcher, Rep.	Newport, Rep.	Seeburger, Rep.	Francis, Rep.	Samuelson, Rep.	Arnold, Rep.	Blake, Rep.	Lewis, Rep.	Webster, Rep.
Audubon Twp.	57	15	8						13	5	49	10	8	42	33	33	17	24	33	39	32	28	31	19
Cameron	30	47	6						11	21	30	9	6	41	27	44	15	10	44	33	36	27	18	15
Douglas	81	2	7			1		2	2	10	41	14	8	28	42	34	18	17	31	47	42	27	18	21
Extra	74	49	30		1	1		2	15	30	72	12	12	67	53	46	21	53	46	83	38	36	47	35
Greeley	35	17	12		1		3		12	14	31	6	8	29	20	21	5	22	19	36	28	21	15	14
Hamlin	42	21	22			3		3	15	13	44	10	4	38	32	22	20	27	21	53	38	27	22	29
Leroy—																								
No. 1	100	90	74		3	3			19	43	127	24	15	110	117	104	39	88	67	171	117	78	80	57
No. 2	110	111	76	2	2	2		1	31	49	168	20	21	133	122	108	33	113	68	204	123	92	100	77
Lincoln	34	10	3			3			8	9	24	9	6	24	14	15	12	13	22	23	27	11	22	9
Melville	39	14	10					1	7	14	29	3	3	31	23	22	13	18	14	42	26	21	15	14
Oakfield	55	6	24		1	1	1	2	8	18	46	9	4	45	28	37	13	23	38	47	43	28	25	17
Sharon	52	6	9					1	12	9	28	9	7	32	18	25	8	15	25	30	30	14	10	13
Viola	72	30	14	1		1		1	8	27	40	9	14	63	26	47	19	26	53	53	47	27	38	27
Brayton	48	9	27			3		4	13	8	47	6	2	39	29	39	11	21	31	41	35	21	21	17
Gray	38	30	4				1		3	16	27	18	7	33	27	27	14	21	34	31	26	15	26	25
Kimballton	21	3	5			1			25	8	12		1	10	11	14		6	14	13	11	9	5	4
Totals	888	460	331	3	8	19	5	17	202	294	815	168	126	765	622	638	260	497	550	946	699	482	493	393

CASS COUNTY

Atlantic—																																																																																																																																																																																																																																																																																																																																																																																																																																																																																																																																																																																																																																																																																																																																																																																																																																																																																																																																																																																																																																																																																																																																																																																																																																																																																																																																																																																																																				
-----------	--	--	--	--	--	--	--	--	--	--	--	--	--	--	--	--	--	--	--	--	--	--	--	--	--	--	--	--	--	--	--	--	--	--	--	--	--	--	--	--	--	--	--	--	--	--	--	--	--	--	--	--	--	--	--	--	--	--	--	--	--	--	--	--	--	--	--	--	--	--	--	--	--	--	--	--	--	--	--	--	--	--	--	--	--	--	--	--	--	--	--	--	--	--	--	--	--	--	--	--	--	--	--	--	--	--	--	--	--	--	--	--	--	--	--	--	--	--	--	--	--	--	--	--	--	--	--	--	--	--	--	--	--	--	--	--	--	--	--	--	--	--	--	--	--	--	--	--	--	--	--	--	--	--	--	--	--	--	--	--	--	--	--	--	--	--	--	--	--	--	--	--	--	--	--	--	--	--	--	--	--	--	--	--	--	--	--	--	--	--	--	--	--	--	--	--	--	--	--	--	--	--	--	--	--	--	--	--	--	--	--	--	--	--	--	--	--	--	--	--	--	--	--	--	--	--	--	--	--	--	--	--	--	--	--	--	--	--	--	--	--	--	--	--	--	--	--	--	--	--	--	--	--	--	--	--	--	--	--	--	--	--	--	--	--	--	--	--	--	--	--	--	--	--	--	--	--	--	--	--	--	--	--	--	--	--	--	--	--	--	--	--	--	--	--	--	--	--	--	--	--	--	--	--	--	--	--	--	--	--	--	--	--	--	--	--	--	--	--	--	--	--	--	--	--	--	--	--	--	--	--	--	--	--	--	--	--	--	--	--	--	--	--	--	--	--	--	--	--	--	--	--	--	--	--	--	--	--	--	--	--	--	--	--	--	--	--	--	--	--	--	--	--	--	--	--	--	--	--	--	--	--	--	--	--	--	--	--	--	--	--	--	--	--	--	--	--	--	--	--	--	--	--	--	--	--	--	--	--	--	--	--	--	--	--	--	--	--	--	--	--	--	--	--	--	--	--	--	--	--	--	--	--	--	--	--	--	--	--	--	--	--	--	--	--	--	--	--	--	--	--	--	--	--	--	--	--	--	--	--	--	--	--	--	--	--	--	--	--	--	--	--	--	--	--	--	--	--	--	--	--	--	--	--	--	--	--	--	--	--	--	--	--	--	--	--	--	--	--	--	--	--	--	--	--	--	--	--	--	--	--	--	--	--	--	--	--	--	--	--	--	--	--	--	--	--	--	--	--	--	--	--	--	--	--	--	--	--	--	--	--	--	--	--	--	--	--	--	--	--	--	--	--	--	--	--	--	--	--	--	--	--	--	--	--	--	--	--	--	--	--	--	--	--	--	--	--	--	--	--	--	--	--	--	--	--	--	--	--	--	--	--	--	--	--	--	--	--	--	--	--	--	--	--	--	--	--	--	--	--	--	--	--	--	--	--	--	--	--	--	--	--	--	--	--	--	--	--	--	--	--	--	--	--	--	--	--	--	--	--	--	--	--	--	--	--	--	--	--	--	--	--	--	--	--	--	--	--	--	--	--	--	--	--	--	--	--	--	--	--	--	--	--	--	--	--	--	--	--	--	--	--	--	--	--	--	--	--	--	--	--	--	--	--	--	--	--	--	--	--	--	--	--	--	--	--	--	--	--	--	--	--	--	--	--	--	--	--	--	--	--	--	--	--	--	--	--	--	--	--	--	--	--	--	--	--	--	--	--	--	--	--	--	--	--	--	--	--	--	--	--	--	--	--	--	--	--	--	--	--	--	--	--	--	--	--	--	--	--	--	--	--	--	--	--	--	--	--	--	--	--	--	--	--	--	--	--	--	--	--	--	--	--	--	--	--	--	--	--	--	--	--	--	--	--	--	--	--	--	--	--	--	--	--	--	--	--	--	--	--	--	--	--	--	--	--	--	--	--	--	--	--	--	--	--	--	--	--	--	--	--	--	--	--	--	--	--	--	--	--	--	--	--	--	--	--	--	--	--	--	--	--	--	--	--	--	--	--	--	--	--	--	--	--	--	--	--	--	--	--	--	--	--	--	--	--	--	--	--	--	--	--	--	--	--	--	--	--	--	--	--	--	--	--	--	--	--	--	--	--	--	--	--	--	--	--	--	--	--	--	--	--	--	--	--	--	--	--	--	--	--	--	--	--	--	--	--	--	--	--	--	--	--	--	--	--	--	--	--	--	--	--	--	--	--	--	--	--	--	--	--	--	--	--	--	--	--	--	--	--	--	--	--	--	--	--	--	--	--	--	--	--	--	--	--	--	--	--	--	--	--	--	--	--	--	--	--	--	--	--	--	--	--	--	--	--	--	--	--	--	--	--	--	--	--	--	--	--	--	--	--	--	--	--	--	--	--	--	--	--	--	--	--	--	--	--	--	--	--	--	--	--	--	--	--	--	--	--	--	--	--	--	--	--	--	--	--	--	--	--	--	--	--	--	--	--	--	--	--	--	--	--	--	--	--	--	--	--	--	--	--	--	--	--	--	--	--	--	--	--	--	--	--	--	--	--	--	--	--	--	--	--	--	--	--	--	--	--	--	--	--	--	--	--	--	--	--	--	--	--	--	--	--	--	--	--	--	--	--	--	--	--	--	--	--	--	--	--	--	--	--	--	--	--	--	--	--	--	--	--	--	--	--	--	--	--	--	--	--	--	--	--	--	--	--	--	--	--	--	--	--	--	--	--	--	--	--	--	--	--	--	--	--	--	--	--	--	--	--	--	--	--	--	--	--	--	--	--	--	--	--	--	--	--	--	--	--	--	--	--	--	--	--	--	--	--	--	--	--	--	--	--	--	--	--	--	--	--	--	--	--	--	--	--	--	--	--	--	--	--	--	--	--	--	--	--	--	--	--	--	--	--	--	--	--	--	--	--	--	--	--	--	--	--	--	--	--	--	--	--	--	--	--	--	--	--	--	--	--	--	--	--	--	--	--	--	--	--	--	--	--	--	--	--	--	--	--	--	--	--	--	--	--	--	--	--	--	--	--	--	--	--	--	--	--	--	--	--	--	--	--	--	--	--	--	--	--	--	--	--	--	--	--	--	--	--	--	--	--	--	--	--	--	--	--	--	--	--	--	--	--	--	--	--	--	--	--	--	--	--	--	--	--	--

Edna.....	69	18	35	1	1	7	7	6	64	16	4	34	51	19	37	35	50	47	15	54	33	21		
Franklin.....	60	21	59	4	4	1	8	12	12	83	11	10	45	78	40	49	26	56	73	11	67	50	42	
Grant—																								
Prec. No. 1.....	83	104	39	1	3	1	14	7	157	16	14	77	116	58	41	97	112	93	30	96	97	46		
Prec. No. 2.....	54	30	10			1	7	8	48	14	11	24	34	19	22	20	45	32	16	33	24	18		
Grove.....	31	30	40	3	2		2	9	57	18	3	19	58	34	34	14	37	54	18	51	33	24		
Lincoln.....	43	13	13			3	4	5	39	14	3	22	36	17	17	22	34	26	14	30	20	16		
Massena.....	61	46	66	2	2	1	2	9	12	97	31	8	40	91	42	51	37	89	61	29	59	45		
Noble.....	115	7	15		1	1	1	9	4	67	34	3	31	66	48	29	20	48	54	20	44	40		
Pleasant—																								
Prec. No. 1.....	83	38	69		3	2	3	13	2	113	31	9	42	100	81	50	25	62	98	36	91	34		
Prec. No. 2.....	62	15	18			2	1	4	2	56	22	3	32	50	26	46	14	55	33	18	52	22		
Pymosa.....	30	19	50	2	1	4	1	8	10	62	8	8	46	41	35	44	8	50	47	14	42	25		
Union.....	46	53	114	2	4	1	1	18	7	116	53	8	66	103	64	66	38	92	101	35	89	55		
Victoria.....	15	13	6	1	1	1	1	6		22	9	3	14	17	10	11	11	20	13	7	19	8		
Washington.....	35	12	20		2	1		5		39	12	3	18	25	33	13	10	37	27	10	23	13		
Totals.....	1244	706	1166	14	67	46	8	56	232	229	1886	427	164	913	1591	1088	868	673	1289	1543	474	1324	1123	816

GUTHRIE COUNTY

Baker.....	103	26	14	1	2			4	11	42	40	22	67	38	39	24	47	71	46	34	22	58	36	
Bear Grove.....	124	58	15	1	1	3		3	14	70	35	21	95	46	43	24	72	114	55	35	26	83	53	
Beaver.....	151	117	32		2	2	2	25	23	86	101	23	155	74	79	27	131	137	130	38	64	147	82	
Cass—																								
Panora.....	187	88	224	2	5	5		1	16	42	112	153	54	255	105	115	57	208	214	222	68	79	236	126
Yale.....	87	29	26		1	3		1	10	60	27	17	52	60	36	20	54	61	56	21	25	70	44	
Dodge.....	124	82	56	1	4		1	3	20	86	65	39	123	89	58	35	113	122	95	62	48	123	69	
Grant.....	82	26	9	1		6		1	12	6	45	39	14	66	34	22	26	45	67	33	27	25	49	38
Highland.....	184	77	34	1		3	1	14	14	112	72	39	150	81	55	59	112	143	92	60	37	141	76	
Jackson.....	58	37	9			1		3	13	29	37	8	44	40	24	14	46	61	30	15	17	52	22	
Orange.....	90	17	10			1		3	9	29	39	10	55	28	31	12	42	70	29	26	18	51	27	
Penn.....	24	11			1	2		1	2	10	13	6	17	15	5	7	19	17	18	7	10	17	12	
Richland—																								
Jamaica.....	70	38	26		3	1	6	6	9	54	31	6	52	47	28	21	58	74	37	20	22	65	42	
Yale.....	51	22	13			2	1	1	2	38	26	8	38	36	18	9	46	39	34	17	17	49	30	
Steeley.....	130	11	10		1		1	9	16	57	34	13	74	40	41	29	44	72	51	36	23	70	42	
Stuart Twp.....	20	23	2	1			3	2	2	12	12	8	20	18	9	7	20	26	14	11	24	14		
Stuart—																								
1st ward.....	69	37	26	2	2	1	1	6	6	34	49	12	50	38	51	12	40	57	65	13	35	52	20	
2d ward.....	58	50	45	1	2		1	12	2	50	55	18	73	50	58	20	60	68	79	26	35	85	35	
Thompson.....	176	66	71	1	1	6		24	40	97	87	21	161	83	70	33	139	145	111	59	46	158	87	
Union.....	75	12	12		1	2		5	9	36	23	12	54	27	19	19	42	47	39	18	40	40	32	
Valley.....	514	238	210	2		4	1	3	19	64	307	227	114	473	258	239	118	400	333	501	173	429	282	
Victory.....	124	23	11		1	2	1	2	15	38	58	13	74	49	25	25	72	66	61	39	27	70	35	
Total.....	2501	1088	855	14	27	44	7	22	170	329	1404	1223	478	2148	1256	1065	598	1810	2005	1798	805	778	2069	1204

HARRISON COUNTY

Precincts	United States Senator									Lieutenant Governor				Auditor of State		Attorney General			Supt. of Public Instruction		Railroad Commissioner			
	Brookhart, Rep.	Clark, Rep.	Cummins, Rep.	Eichelberg, Rep.	Reardon, Rep.	Files, Dem.	Fitch, Dem.	Murtagh, Dem.	Porter, Dem.	Edson, Rep.	Kimball, Rep.	Price, Rep.	Scott, Rep.	Long, Rep.	McClure, Rep.	Fletcher, Rep.	Newport, Rep.	Seeburger, Rep.	Francis, Rep.	Samuelson, Rep.	Arnold, Rep.	Blake, Rep.	Lewis, Rep.	Webster, Rep.
Dunlap	64	66	58	2	1	7	3	2	17	28	95	9	12	96	29	86	27	17	74	67	79	43	48	39
Harrison	24	10	16	2	1	6	3	2	10	5	32	3	4	38	30	30	9	2	38	8	23	11	13	9
Lincoln	42	10	6	2	2	1	3	1	8	4	25	18	7	32	13	32	8	7	31	28	28	12	13	16
Allen	20	19	25	2	4	1	2	1	1	10	38	7	7	38	19	38	13	5	28	83	45	13	18	9
Jackson	18	32	21	2	2	4	2	5	5	12	40	8	4	46	20	45	11	5	35	26	36	18	17	17
Little Sioux	29	21	26	3	1	1	1	1	9	6	51	3	3	40	19	49	11	3	39	31	23	22	17	26
Douglas	26	10	7	1	1	5	1	1	5	2	26	8	3	20	15	31	2	4	24	19	18	17	15	7
Boyer	37	30	32	1	1	2	1	1	7	14	47	15	7	51	27	60	7	10	52	39	42	29	23	17
Woodbine	64	62	112	4	4	4	1	2	22	18	137	30	24	112	81	130	45	19	92	124	97	51	59	65
Magnolia	27	32	44	16	2	6	1	1	12	17	77	5	8	75	30	73	17	15	40	69	63	30	29	30
Raglan	23	1	7	1	1	1	1	1	11	3	11	2	1	12	7	8	5	5	14	6	9	6	6	4
Morgan	46	18	21	1	1	7	4	1	10	12	44	10	4	44	20	43	20	4	47	17	34	20	21	11
Cass	18	10	22	1	2	6	1	1	8	3	29	12	3	30	19	30	10	2	33	14	20	19	16	9
Jefferson	39	55	26	1	1	3	1	1	10	23	57	25	8	73	31	79	19	9	76	33	50	37	46	28
Logan	60	121	173	3	9	5	2	3	24	40	200	67	38	172	149	204	36	74	218	121	147	112	153	100
Calhoun	18	14	23	2	1	2	1	1	6	7	38	2	7	38	16	28	17	6	27	22	32	19	17	9
Taylor	9	11	28	4	2	4	2	1	7	5	33	8	3	32	10	25	12	4	16	26	16	14	14	12
Clay	6	5	2	1	1	3	1	2	4	3	6	3	3	7	7	8	4	1	8	4	7	4	2	5
Washington	28	17	19	1	2	6	1	6	9	4	47	10	3	46	14	40	6	7	40	19	28	28	24	16
Union	14	4	9	3	1	1	1	1	7	2	21	3	2	23	6	18	8	3	9	19	15	7	15	10
Lagrange	36	10	3	1	10	2	3	7	2	25	7	4	2	23	12	25	11	1	29	14	18	16	11	7
St. John	37	15	16	13	7	3	17	9	48	2	2	50	10	46	18	3	45	21	33	32	14	19		
Missouri Valley—																								
1st ward	49	27	60	3	22	3	3	27	21	101	8	6	100	27	95	31	6	56	73	64	51	46	43	
2d ward	60	33	22	5	5	2	2	11	16	72	9	7	81	18	62	19	7	46	61	50	51	32	22	
3d ward	111	21	29	1	3	18	8	6	11	20	95	11	7	115	16	85	33	15	67	65	17	44	46	45
Cincinnati	30	10	4	1	7	2	1	6	4	23	1	3	19	14	24	8	2	19	16	17	9	7	8	
Totals	981	664	819	22	68	136	65	59	271	290	1418	286	174	1413	633	1394	402	235	1203	970	1013	721	724	583

MILLS COUNTY

Henderson	14	39	1	2	1	6	2	36	6	2	27	12	32	4	6	17	28	19	13	14	9			
Benton	4	21	2	1	1	6	2	24	1	1	16	12	11	4	12	11	19	11	7	13	8			
Ingraham	28	54	3	1	2	12	8	53	16	4	52	28	60	8	12	6	80	35	30	32	18			
Mineola	9	7	2	5	2	10	1	13	1	1	8	5	8	2	3	7	8	7	3	2	4			
West Oak	33	25	6	7	1	15	15	49	3	1	45	12	37	17	7	35	36	17	22	24	19			
St. Marys	9	8	1	1	1	2	1	11	1	3	9	4	13	3	5	12	7	4	8	2	2			
Platteville	76	42	7	1	1	17	8	86	6	1	57	38	61	19	10	57	60	32	20	36	37			
Glenwood—																								
1st ward	44	74	1	5	6	15	17	95	6	4	71	39	89	12	5	54	66	48	37	40	32			
2d ward	31	59	10	2	1	20	9	86	4	2	40	22	49	17	20	39	56	24	19	41	27			
3d ward	34	89	14	3	1	18	13	113	9	7	71	52	90	18	10	52	80	48	39	41	44			
4th ward	23	29	6	1	1	3	11	39	3	2	39	19	41	9	5	28	37	29	15	21	10			
Center	23	47	4	2	1	5	16	50	4	1	39	25	52	10	8	44	31	27	20	21	21			
Silver Creek	9	13	3	1	1	2	5	19	1	1	14	9	20	5	2	10	18	6	9	6	8			
Malvern—																								
1st ward	74	47	6	3	1	11	29	88	5	5	66	34	84	16	15	45	88	34	33	53	38			
2d ward	37	15	7	2	1	12	6	31	4	4	26	16	36	3	2	12	30	12	10	15	15			
Hastings	17	39	7	5	1	14	9	48	3	2	33	19	42	9	4	28	34	27	20	20	15			
Emerson	12	36	5	2	1	3	12	61	14	6	57	29	60	20	7	77	22	30	22	34	22			
Deer Creek	22	26	2	1	1	5	3	21	4	2	28	16	29	10	12	31	23	15	10	23	14			
White Cloud—																								
1st prec.	15	19	2	2	1	6	4	25	2	2	21	9	19	10	3	12	24	13	14	10	12			
2d prec.	12	21	1	1	1	3	5	28	4	2	21	11	24	8	3	17	23	15	11	12	6			
Rawles	6	18	1	2	1	9	2	17	4	1	16	8	18	2	2	12	12	11	6	7	5			
Lyons	18	18	11	1	3	4	35	2	3	24	10	27	12	3	24	20	17	7	15	13	13			
Totals	552	216	746	7	110	42	20	21	194	182	1028	94	54	780	429	902	218	151	623	807	484	371	488	379

MONTGOMERY COUNTY

Douglas	123	6	37	2	1	1	1	8	10	64	26	18	49	60	54	26	31	73	58	40	47	38	23	
East	70	13	31	3	1			6	16	44	22	7	51	33	40	18	27	35	75	32	25	18	33	
Elliott	44	13	42	1	1			6	9	84	18	4	51	27	48	9	23	34	50	32	20	28	22	
Frankfort	77	8	55	2					18	78	19	4	74	31	47	26	35	40	87	42	34	32	29	
Garfield	32	2	29	1	4			3	9	35	6	1	33	16	25	11	15	22	31	22	11	22	13	
Grant	106	16	37	4			1	7	22	79	26	4	74	55	55	16	53	32	112	63	36	40	31	
Lincoln	37	13	35	3	4	1	1	2	3	7	29	36	3	48	23	26	16	28	38	44	38	18	26	
Pilot Grove	59	10	18	1	1	1		4	4	51	13	1	32	31	34	9	27	33	45	29	17	22	21	
Red Oak Twp.	60	12	40	1	4	1		5	11	69	11	3	51	30	36	11	36	53	54	42	29	17	22	
Red Oak—																								
1st ward	159	24	94	2	10	1	1	2	18	28	129	42	14	122	74	105	40	67	78	152	85	48	77	61
2d ward	159	39	212	1	5	1	1	1	21	37	223	40	26	187	119	167	42	102	121	247	120	78	115	103
3d ward	147	82	348	1	6	2		1	18	67	341	54	31	215	229	261	49	147	159	397	173	119	203	139
Scott	146	35	130	2	8		1	4	34	186	32	13	162	89	92	45	111	47	251	128	82	62	77	
Sherman	22	5	16	1	1	2		3	3	20	6	1	15	13	9	7	16	5	33	16	12	9	6	

MONTGOMERY COUNTY—Continued

Precincts	United States Senator								Lieutenant Governor				Auditor of State		Attorney General		Supt. of Public Instruction		Railroad Commissioner					
	Brookhart, Rep.	Clark, Rep.	Cummins, Rep.	Eickelberg, Rep.	Reardon, Rep.	Piles, Dem.	Pinch, Dem.	Murtagh, Dem.	Porter, Dem.	Edson, Rep.	Kimball, Rep.	Price, Rep.	Scott, Rep.	Long, Rep.	McClune, Rep.	Mitcher, Rep.	Newport, Rep.	Seeburger, Rep.	Francis, Rep.	Samuelson, Rep.	Arnold, Rep.	Blake, Rep.	Lewis, Rep.	Webster, Rep.
Village—																								
1st ward.....	53	28	49	1	7	1	2	1	11	13	60	25	12	55	44	48	23	37	35	87	48	30	36	26
2d ward.....	35	37	82	5	5	2	3	23	75	23	13	80	54	73	16	43	113	51	41	56	45	
3d ward.....	23	13	40	3	1	4	8	37	15	3	30	30	26	16	22	34	55	30	22	16	26
Washington.....	89	11	25	4	4	4	2	7	45	54	6	61	41	55	15	33	49	68	43	34	36	40
West.....	24	4	17	1	2	1	4	4	24	9	5	31	7	21	12	11	21	26	20	13	12	8
Totals.....	1468	371	1336	12	73	24	7	17	133	318	1653	477	169	1421	1006	1222	407	893	925	1985	1054	716	865	746

POTTAWATTAMIE COUNTY

Belknap.....	31	61	118	1	17	1	3	17	9	186	10	7	109	93	166	33	11	89	119	83	61	110	65
Boomer.....	25	3	17	6	1	4	1	11	40	4	1	27	15	18	21	2	19	26	15	18	17	19
Carson.....	24	14	73	2	11	3	1	1	3	10	76	12	7	59	37	90	12	8	87	30	37	59	25
Center.....	13	14	29	1	6	2	4	56	1	36	18	44	8	4	39	14	17	21	10	
Council Bluffs—																								
1st ward, 1st prec.....	57	8	66	8	8	1	7	3	10	5	121	4	86	35	55	45	18	36	83	50	43	63	51
1st ward, 2d prec.....	126	23	162	15	2	6	5	18	18	275	7	15	193	75	185	101	35	101	181	120	101	130	90
1st ward, 3d prec.....	92	29	192	19	2	4	7	25	19	283	14	9	177	103	176	90	33	109	193	129	77	181	106
1st ward, 4th prec.....	30	9	88	8	8	7	115	1	6	68	46	61	35	24	42	87	33	37	68	48
2d ward, 1st prec.....	33	25	130	1	16	3	2	4	19	6	179	13	4	105	74	102	61	16	67	119	69	54	96	73
2d ward, 2d prec.....	123	35	138	25	10	2	19	16	259	15	11	172	73	130	111	32	98	178	123	103	122	77
2d ward, 3d prec.....	67	9	30	5	1	6	3	8	80	6	3	60	26	38	36	15	36	50	46	32	39	25
2d ward, 4th prec.....	43	8	149	7	3	13	7	175	6	6	92	69	104	51	19	53	129	76	51	95	65
3d ward, 1st prec.....	47	20	194	14	2	4	9	3	10	237	7	8	151	74	124	92	20	98	144	107	76	124	91
3d ward, 2d prec.....	138	11	56	13	1	4	7	15	16	165	13	4	111	53	87	63	21	69	102	74	55	80	76
3d ward, 3d prec.....	97	18	181	2	17	1	4	8	20	15	249	12	18	145	101	140	103	20	99	168	96	82	152	97
4th ward, 1st prec.....	114	12	39	15	1	6	6	7	127	15	4	92	38	55	56	17	60	72	53	52	59	52
4th ward, 2d prec.....	105	12	81	14	7	14	153	7	8	94	49	67	58	21	49	100	63	48	73	56
5th ward, 1st prec.....	130	12	65	6	3	4	6	12	160	11	3	110	42	69	72	20	86	88	75	47	78	60
5th ward, 2d prec.....	143	29	39	1	9	1	4	2	7	17	150	19	7	133	42	74	82	23	91	89	77	75	87	58
5th ward, 3d prec.....	82	12	18	1	1	1	4	4	7	79	6	4	53	26	37	36	9	33	55	30	36	45	35
5th ward, 4th prec.....	83	12	18	1	1	1	4	4	7	79	6	4	53	26	37	36	9	33	55	30	36	45	35

6th ward, 1st prec.	107	6	36	1	2	4	4	3	7	4	106	7	7	68	33	45	49	20	41	57	46	38	40	35
6th ward, 2d prec.	201	37	109	1	10	4	7	19	7	19	9	256	25	11	179	88	114	124	27	135	139	121	127	94
6th ward, 3d prec.	110	28	102	1	15	1	6	4	12	12	6	186	30	2	160	42	58	109	29	99	119	83	100	46
6th ward, 4th prec.	22	1	9	1	8	1	1	1	4	2	7	29	2	2	35	7	26	19	1	19	19	16	15	9
Crescent	24	1	19	1	1	1	1	1	4	2	32	2	2	1	19	15	14	17	1	20	40	33	43	35
Garnier	32	13	42	1	15	2	1	1	5	5	75	9	9	2	44	36	48	23	8	38	48	40	33	43
Grove	5	5	25	1	3	1	1	1	1	1	26	5	5	8	25	13	28	9	1	35	7	13	12	19
Harlin-McClelland	17	6	14	3	10	1	1	1	10	3	39	3	3	3	36	13	22	20	10	15	32	20	10	26
Hazel Dell	20	2	20	1	11	1	1	1	11	1	44	6	6	5	36	16	16	28	5	15	19	36	27	18
James	13	22	17	1	12	1	1	1	8	7	45	6	6	4	48	7	41	11	5	38	21	32	25	24
Kane (Outside Council Bluffs)	16	4	24	1	9	1	1	1	1	1	2	38	2	2	27	12	16	17	5	26	17	21	10	16
Keg Creek	25	3	17	1	7	1	1	1	1	1	4	41	2	2	29	19	21	16	7	28	20	17	14	28
Knox	133	36	149	1	17	11	9	6	34	23	241	13	14	169	105	304	15	11	119	154	115	77	149	112
Lake	29	8	8	1	5	2	3	2	6	1	37	1	1	3	23	8	13	16	2	17	21	16	9	15
Layton	68	17	57	8	8	1	3	2	10	10	98	12	10	82	37	98	17	18	94	43	52	46	53	54
Lewis	40	8	32	7	7	1	3	2	8	5	74	7	7	66	11	38	26	9	38	45	37	27	35	23
Lewis-Manawa	58	7	28	1	13	1	5	2	3	5	60	6	6	44	25	23	33	0	33	35	33	18	33	19
Lincoln	43	3	8	1	2	1	2	1	11	3	26	10	4	22	16	33	6	2	30	15	12	16	18	10
Macedonia	5	13	49	1	4	1	2	1	12	2	70	3	3	41	28	48	16	2	48	31	28	28	32	18
Minden	38	5	56	1	29	1	3	1	8	2	101	15	1	74	38	72	37	11	45	73	50	33	55	35
Nicola	41	3	64	1	8	2	2	6	15	10	78	12	2	69	23	59	37	6	40	63	46	35	33	35
Normal	43	6	32	1	8	2	2	1	13	6	72	8	3	51	29	46	29	8	37	45	40	29	44	28
Pleasant	30	4	12	1	2	2	1	1	3	2	33	2	2	31	5	31	7	1	21	20	19	14	19	7
Rockford-Honey Creek	24	2	8	1	7	2	3	1	4	4	25	1	1	22	6	17	9	3	22	9	15	7	11	12
Rockford-Loveland	17	13	13	1	1	5	21	3	27	5	21	5	3	19	8	11	12	3	16	12	13	14	7	9
Silver Creek	8	7	8	1	2	2	2	1	5	1	17	2	2	15	4	8	11	3	14	9	9	6	10	4
Treynor	25	3	20	1	5	1	1	1	5	3	46	1	1	21	22	16	25	6	19	28	24	18	20	11
Valley	35	15	41	1	5	1	1	2	20	3	68	16	5	53	30	92	1	5	57	37	31	23	47	32
Washington	26	2	14	1	9	1	8	1	12	4	41	2	2	35	10	21	16	6	29	17	18	19	20	15
Waveband	56	4	26	1	5	1	1	1	5	8	45	18	3	40	34	98	23	8	52	29	31	23	29	30
Wright	8	9	27	1	5	1	2	1	5	5	32	7	2	26	19	84	19	8	34	12	23	20	4	4
York	24	6	15	1	4	1	7	1	5	2	43	1	1	28	16	10	13	7	31	12	23	18	17	13
Totals	2885	651	2981	22	471	59	178	111	595	369	5344	421	228	3732	1879	3314	1980	615	2708	3270	2514	1986	2835	1984

SHELBY COUNTY

Precincts	United States Senator								Lieutenant Governor			Auditor of State		Attorney General			Supt. of Public Instruction		Railroad Commissioner					
	Brookhart, Rep.	Clark, Rep.	Cummins, Rep.	Eckelberg, Rep.	Reardon, Rep.	Piles, Dem.	Finch, Dem.	Murtagh, Dem.	Porter, Dem.	Edson, Rep.	Kimball, Rep.	Price, Rep.	Scott, Rep.	Long, Rep.	McChune, Rep.	Fletcher, Rep.	Newport, Rep.	Seeburger, Rep.	Francis, Rep.	Barnes, Rep.	Arnold, Rep.	Blake, Rep.	Lewis, Rep.	Weber, Rep.
Boies.....	30	10	11	1	1	1	1	1	1	5	16	1	10	18	18	14	5	16	15	28	18	15	12	23
Irwin.....	26	13	27	5	1	4	1	6	10	9	22	5	26	13	45	24	1	36	18	48	26	17	18	35
Greeley.....	37	13	10	5	2	1	2	4	9	7	15	7	30	16	41	20	3	36	18	38	36	9	12	46
Union.....	24	9	16	9	3	48	16	11	12	10	14	9	16	11	32	14	4	29	14	39	21	9	16	30
Grove.....	37	5	6	1	1	13	6	9	4	3	15	10	6	9	21	13	2	17	15	16	17	11	11	20
Washington.....	5	1	5	1	5	64	54	24	45	2	3	1	8	13	4	10	4	11	8	3	1	13
Westphalia—																								
No. 1.....	4	2	2	1	1	13	6	34	9	2	1	3	1	4	2	5	1	5	6	1	1	4
No. 2.....	3	1	1	1	71	3	9	7	2	1	1	5	1	4	1	3	5	1	3
Douglas.....	31	17	33	9	7	18	12	5	18	9	38	8	27	12	50	37	2	37	26	58	47	19	24	54
Polk.....	52	7	12	8	2	10	1	3	8	13	29	5	23	9	57	23	42	36	38	38	12	17	38
Jackson.....	23	8	8	5	1	18	6	1	25	1	14	8	14	10	27	32	2	14	17	23	14	12	11	21
Center.....	33	26	22	21	12	14	1	5	8	23	31	13	36	14	80	35	25	64	30	66	64	15	19	76
Harlan—																								
1st ward.....	30	24	18	12	2	18	3	2	11	14	27	5	24	14	45	30	1	34	21	48	36	13	16	48
2d ward.....	77	26	36	13	5	22	9	2	22	16	50	20	26	25	71	53	4	55	44	72	46	26	28	71
3d ward.....	18	30	58	13	4	31	3	2	19	12	40	8	30	22	70	53	2	43	34	69	32	32	29	70
4th ward.....	40	27	28	8	13	21	3	1	10	20	42	8	26	23	60	51	6	36	26	62	30	20	29	54
Lincoln.....	13	10	8	7	5	17	6	6	7	2	15	7	14	16	19	18	11	19	22	19	8	7	24
Case.....	4	5	17	2	11	47	7	9	14	8	10	6	6	21	12	18	18	23	16	5	10	21
Tennant.....	8	5	6	1	3	6	1	3	9	1	4	5	5	11	8	1	9	7	12	7	4	8	10
Shelby.....	47	17	39	1	7	6	3	1	9	14	40	11	19	11	53	60	1	23	29	42	35	17	23	48
Fairview.....	29	7	13	8	1	17	3	6	12	5	18	1	15	11	24	24	2	16	16	23	21	12	8	21
Monroe.....	57	18	34	1	10	1	2	4	11	23	48	8	28	19	81	44	39	24	83	56	18	29	68
Rorbeck.....	23	20	2	2	4	2	24	4	8	13	25	23	1	11	21	24	40	15	14	14
Elk Horn.....	43	12	29	6	7	12	17	13	27	11	26	17	54	35	3	37	14	69	40	19	16	55
Totals.....	683	292	459	151	103	475	148	144	296	216	558	159	428	298	936	619	109	599	498	918	661	313	359	867

TENTH DISTRICT
BOONE COUNTY

Precincts	United States Senator								Lieutenant Governor			Auditor of State		Attorney General		Supt. of Public Instruction		Railroad Commissioner							
	Brookhart, Rep.	Clark, Rep.	Cummings, Rep.	Eickelberg, Rep.	Heardon, Rep.	Piles, Dem.	Finch, Dem.	Murtagh, Dem.	Porter, Dem.	Edson, Rep.	Kimball, Rep.	Price, Rep.	Booth, Rep.	Long, Rep.	McClune, Rep.	Mitcher, Rep.	Newport, Rep.	Seeburger, Rep.	Francis, Rep.	Samuelson, Rep.	Arnold, Rep.	Blake, Rep.	Lewis, Rep.	Weber, Rep.	
Amesqua.....	107	32	2	1	1	1	1	1	3	44	30	12	4	48	86	19	17	55	76	28	49	29	23	12	
Beaver Twp.....	60	18	25	1	1	1	1	1	5	27	33	16	5	42	39	15	14	51	51	24	31	32	30	11	
Beaver Village.....	23	14	14	1	1	1	1	1	4	15	19	4	...	17	20	5	6	30	35	9	25	13	10	6	
Boone—																									
1st ward.....	242	37	51	3	3	4	1	3	12	79	84	21	34	109	81	53	50	120	130	95	89	63	87	43	
2d ward.....	481	75	245	6	6	6	6	11	20	230	287	42	75	330	234	182	82	351	291	350	247	139	298	153	
3d ward.....	244	88	282	21	3	3	3	7	162	236	45	36	36	227	229	152	56	262	196	315	186	108	241	121	
4th ward.....	416	50	110	11	1	8	2	2	13	150	166	38	42	205	154	100	42	245	273	167	194	95	161	62	
5th ward.....	371	47	67	4	4	4	4	9	94	139	46	115	120	143	120	23	120	174	159	128	60	86	64	64	
Cass.....	44	20	22	1	1	1	1	1	4	48	10	11	4	41	26	28	2	36	53	18	23	22	32	9	
Colfax.....	117	29	11	1	1	1	1	1	1	57	37	18	3	63	47	38	9	64	80	48	49	26	34	9	
Des Moines.....	184	23	51	2	2	2	2	4	83	59	21	4	88	60	43	19	86	121	52	74	35	38	20	9	
Dodge.....	178	24	12	1	1	1	1	7	60	26	8	6	55	26	20	7	56	79	44	47	20	26	9	9	
Douglas.....	435	75	46	1	1	1	1	22	191	117	48	37	260	88	83	24	280	254	141	162	75	116	36	36	
Fraser.....	52	2	2	3	2	1	1	5	13	24	6	1	21	25	16	7	20	22	15	22	15	15	19	1	
Garden.....	97	29	12	3	2	1	1	3	62	28	23	3	62	28	23	3	60	57	38	48	32	17	10	1	
Grant.....	181	48	19	2	1	1	1	1	85	69	39	10	140	49	33	20	139	103	109	81	66	58	11	5	
Harrison.....	101	14	5	1	1	1	1	2	38	26	8	2	4	16	11	5	5	42	65	35	40	19	11	5	
Hickory Grove.....	21	11	3	1	1	1	1	1	9	9	0	2	4	16	11	5	5	15	24	5	12	8	10	6	
Jackson.....	125	51	26	1	1	1	1	2	67	51	13	9	84	50	57	5	77	80	70	63	39	38	14	4	
Luther.....	63	9	7	1	1	1	1	1	29	7	13	5	36	17	24	0	20	27	32	23	14	15	4	4	
Marcy.....	80	29	19	1	1	1	1	6	53	37	7	7	54	41	28	8	62	53	55	40	43	26	7	7	
Mongons.....	57	5	7	1	1	1	1	2	24	11	4	1	20	21	13	2	25	36	9	25	18	17	4	4	
Ogden.....	182	107	86	2	7	1	1	21	118	88	34	18	163	81	60	37	157	187	101	107	74	64	28	28	
Peoples.....	69	34	18	2	4	4	4	1	58	17	15	3	50	32	28	24	45	66	41	32	23	27	11	11	
Pilot Mound.....	91	15	45	4	4	5	5	2	52	48	11	5	84	29	35	8	85	90	43	64	30	35	5	5	
Union.....	39	54	18	1	1	2	2	2	33	29	33	4	58	29	15	36	37	37	38	35	36	37	27	20	
Worth.....	63	9	12	1	1	1	1	2	33	18	6	3	44	15	7	1	1	37	38	24	38	12	15	7	
Totals.....	4113	929	1217	64	17	49	5	22	159	1895	1693	532	440	2478	1828	1218	525	2580	2737	2069	1928	1153	1561	683	683

CALHOUN COUNTY

Precincts	United States Senator									Lieutenant Governor				Auditor of State		Attorney General			Supt. of Public Instruction		Railroad Commissioner				
	Brookhart, Rep.	Clark, Rep.	Cummins, Rep.	Eickelberg, Rep.	Reardon, Rep.	Files, Dem.	Finch, Dem.	Murtagh, Dem.	Porter, Dem.	Edson, Rep.	Kimball, Rep.	Price, Rep.	Scott, Rep.	Long, Rep.	McClune, Rep.	Fletcher, Rep.	Newport, Rep.	Seeburger, Rep.	Francis, Rep.	Samuelson, Rep.	Arnold, Rep.	Blake, Rep.	Lewis, Rep.	Webster, Rep.	
Lincoln.....	163	57	70	15	2	40	1	4	10	35	78	74	64	42	168	161	34	18	85	149	121	46	64	157	
Sherman.....	81	6	10	4	3	14	19	19	16	14	42	41	11	1	18	39	34	15	11	35	
Butler—																									
No. 1.....	203	14	88	4	3	14	3	66	45	22	41	49	106	105	38	12	96	93	84	37	39	103	
No. 2.....	45	19	17	3	2	4	1	1	10	21	18	19	23	28	36	10	7	25	29	20	12	19	37	
Williams.....	52	1	5	1	1	10	1	3	7	12	28	3	18	13	17	14	1	25	17	13	8	9	22	
Garfield.....	59	6	22	2	1	7	1	1	10	6	44	10	17	27	21	16	3	34	17	14	10	22	17	
Twin Lakes.....	89	6	15	10	9	1	4	8	18	53	17	18	46	44	14	12	28	49	31	16	20	39	
Rockwell City—																									
No. 1.....	153	49	99	5	5	17	1	3	7	54	67	83	35	89	106	107	40	42	84	127	52	54	102	118	
No. 2.....	140	61	79	5	5	24	2	4	3	79	55	57	39	87	113	124	41	46	74	147	66	44	112	133	
Center.....	85	9	17	2	3	6	1	13	19	40	20	23	49	50	18	9	44	40	38	18	22	51	
Greenfield.....	86	16	13	5	2	9	1	1	5	30	35	23	32	48	47	24	3	43	35	37	22	34	44	
Elm Grove—																									
No. 1.....	27	2	11	1	1	6	2	2	3	5	8	8	8	8	11	12	4	4	20	12	12	3	8	14	
No. 2.....	30	9	11	2	2	1	1	1	2	9	11	19	11	28	26	6	5	20	20	20	10	11	23	
Lake Creek.....	99	16	20	1	4	1	3	9	15	66	18	29	51	43	21	7	37	39	34	13	25	41	
Logan.....	97	9	18	3	1	12	17	76	9	37	59	69	16	15	65	37	37	23	39	57	
Cedar—																									
No. 1.....	52	7	20	7	1	3	1	1	5	24	16	16	13	33	31	7	8	25	39	21	11	13	32	
No. 2.....	67	16	24	3	1	1	11	26	17	23	2	42	41	12	12	41	34	26	1	23	44	
Reading.....	115	27	34	4	6	1	19	51	11	39	28	85	73	23	14	75	58	53	30	38	88	
Union.....	97	63	39	7	1	6	2	3	45	37	26	56	36	98	106	26	14	72	86	67	32	53	87	
Calhoun.....	55	11	12	2	2	2	9	18	9	22	15	33	31	10	3	22	24	19	6	15	27	
Lake City—																									
No. 1.....	88	35	70	6	5	6	1	3	41	36	12	34	22	72	69	20	13	50	64	38	28	44	58	
No. 2.....	83	30	54	2	2	4	1	38	30	7	29	20	57	65	12	11	45	58	29	22	21	41	
Jackson.....	60	5	7	1	3	2	8	17	22	8	16	20	23	13	3	32	13	13	14	18	13	
Totals.....	2006	474	755	91	40	186	6	24	55	505	650	752	508	649	1335	1342	430	263	1060	1226	879	475	762	1285	

CARROLL COUNTY

Jasper	63	23	28	1	2	4	1	6	31	46	7	12	34	59	34	26	28	68	33	26	25	42	33
Sheridan No. 1	7	1	11			4	2	2	10	9	6	2	10	6	7	5	2	14	1	7	6	9	5
Sheridan No. 2	51	3	4	1	3	12	6	6	13	10	19	14	5	19	33	20	10	16	43	13	13	14	18
Knist	16					40	27	30	63	3	5	1		4	2	2	1	3	9	1	3	1	4
Wheatland No. 1	24	1	9			22	13	15	33	6	16	7	1	12	10	13	7	3	19	11	5	6	18
Wheatland No. 2	36		3		1	5	5	3	10	8	5	9		9	9	3	4	17	7	8	6	5	
Arcadia	123	3	22	3	3	12	7	7	19	24	48	36	8	50	52	53	32	12	90	35	44	26	
Maple River	18	6	14		1	16	27	30	54	7	21	2	1	17	14	9	11	10	4	26	17	13	
Carroll—																							
1st ward	44	16	60	2	16	21	13	23	33	20	50	15	12	50	44	41	22	27	45	77	33	24	
2d ward	83	33	192	1	14	38	16	21	39	88	152	20	21	133	142	112	59	112	109	180	87	70	
3d ward	29	2	5		2	37	17	53	35	6	9		3	9	10	10	8	4	12	10	9	7	
4th ward	14	4	8	1	4	44	29	73	48	5	14	1	2	8	14	12	4	3	11	13	5	7	
Grant	14	5	12	1	1	23	8	12	27	2	12	6	5	12	13	11	7	6	15	13	12	7	
Glidden No. 1	128	71	83	2	7		2	2	14	96	103	17	22	158	77	85	58	82	95	161	92	67	
Glidden No. 2	19	6	14		1				7	9	15		6	18	14	16	10	7	15	23	8		
Richland	34	11	17			1	3	3	7	27	6	13	27	28	21	18	15	28	31	23	12	34	
Pleasant Valley	5	7	5			36	36	26	43	4	9		3	9	7	10	3	2	8	8	1	7	
Roselle No. 1	1	1	7			16	10	38	30	1	6	1		4	2	3	4	2	5	1	3	3	
Roselle No. 2	7	6	1	1		28	28	14	24		3	3	2	3	5	3	4	1	3	5	2	3	
Washington	33	3	3		1	6	15	16	43	6	11	6	4	12	14	11	3	10	17	11	7	10	
Warren	88	15	61		2	18	19	59	59	27	80	7	20	82	48	59	39	30	66	62	54	33	
Ewaldt	44	6			1	8	7	6	29	10	12	3	2	12	13	15	6	4	13	14	11	4	
Eden	11	5	4		2	7	22	20	37	2	11	5	2	12	9	8	7	5	11	12	4	6	
Newton	6	8	20	1	3	21	17	15	46	7	13	12	5	21	15	19	8	9	20	16	17	11	
Union	145	56	63	2	3	3	7	13	31	71	112	23	22	134	92	86	50	93	150	101	91	50	
Totals	1043	288	646	13	67	421	335	486	766	459	805	203	173	859	732	666	404	492	884	869	584	419	

CRAWFORD COUNTY

Arion	9	4	13	3	1	6	1	3	2	4	7	5	8	9	8	13	4	6	10	12	8	8	18	6
Boyer	9	2	11	3	5	2	4	7	12	2	10	16	3	10	1	12	13	7	10	8	12	9		
Charter Oak	49	10	15	9	3	31	5	13	11	36	26	7	9	39	24	24	6	38	56	20	47	15	43	23
Deloit	34	7	6	4	1	8	2	1	6	21	13	6	3	27	9	10	8	19	25	17	26	13	18	12
Denison—																								
1st ward	50	46	52	20	11	28	1	7	16	58	63	68	14	96	43	62	15	80	78	78	82	42	102	50
2d ward	32	12	33	17	4	31	2	7	10	34	28	6	6	42	22	28	3	44	38	37	41	15	50	23
3d ward	65	33	102	23	13	35	4	6	10	88	87	15	17	121	75	100	18	91	66	137	83	57	121	86
Denison Twp.	54	4	3	10	3	13	4	7	7	18	22	9	1	29	19	20	7	22	25	28	21	14	25	14
East Boyer	47	5	2	8	3	14	1	6	5	19	17	5	7	26	16	18	6	26	29	25	25	14	20	19
Goodrich	38	5	4	4	25	4	3	1	16	3	4	5	10	7	10	2	13	19	13	18	6	12	11	
Hanover	21	3	1	3	2	13	5	5	12	9	6	2	5	9	5	5	1	9	9	6	10	6	12	3
Hayes	21	1	5	1	1	16	3	5	8	6	9	1	3	9	8	9	3	10	8	9	8	14	7	
Iowa	49	7	5	2	1	12	1	4	4	10	14	10	5	20	9	7	8	20	25	12	11	3	23	12

CRAWFORD COUNTY—Continued

Precincts	United States Senator								Lieutenant Governor				Auditor of State		Attorney General			Supt. of Public Instruction		Railroad Commissioner				
	Brookhart, Rep.	Clark, Rep.	Cummins, Rep.	Eickelberg, Rep.	Reardon, Rep.	Files, Dem.	Finch, Dem.	Murtagh, Dem.	Porter, Dem.	Edson, Rep.	Kimball, Rep.	Price, Rep.	Scott, Rep.	Long, Rep.	McCluskey, Rep.	Fletcher, Rep.	Newport, Rep.	Seeburger, Rep.	Francis, Rep.	Samuelson, Rep.	Arnold, Rep.	Blake, Rep.	Lewis, Rep.	Webster, Rep.
Jackson	72	1		1	1	13	6	15	17	20	15	5	5	25	20	17	8	23	54	11	23	14	24	12
Kiron	46	13	50	17	1	2	2	1	1	52	27	10	6	59	25	23	8	69	53	55	49	18	62	34
Milford	21	3	6	7	1	9		4	6	12	8	5	2	15	8	5	3	13	19	5	16	3	15	5
Morgan	19	4		2	1	11	3	3	5	9	5	3		9	5	6	2	8	13	5	6	5	9	5
Nashabotny	83	27	89	13	8	17	5	9	13	46	102	27	16	98	62	78	20	76	129	57	83	39	105	66
Paradise	29	6	1	2	1	12	1	1	7	19	7		5	20	9	10	5	17	17	14	15	5	17	11
Ricketts	4	1	3	5	1	18	2	1	7	9	3	1		10	1	5		6	9	1	9	2	10	1
Schleswig	52	7	18	7	13	53	6	6	5	33	24	10	7	42	21	20	7	36	32	35	37	17	39	29
Soldier	24	2	2	7	1	14	3		2	10	6	5	5	12	8	9	3	9	18	5	13	6	17	4
Stockholm	60	17	25	8	7	11	1	1	11	41	30	18	8	63	26	33	1	58	54	38	48	26	57	36
Union	24	21	23	5	2	14	2	1	18	17	40	5	3	46	15	23	7	32	27	35	32	18	50	16
Vail	26	9	15	4	1	81	9	42	17	23	15	4	3	27	9	11	4	25	27	23	22	16	23	18
Washington	14	2	6	6	3	15	5	6	7	13	9	4	1	10	5	5	1	20	17	9	19	2	17	9
Willow	17	6	11	8	4	9	1	3	7	17	14	3	3	28	6	12	4	22	21	16	24	10	19	12
West Side	34	3	19	7	6	12		3	8	22	16	7	3	29	16	15	4	31	35	14	29	10	30	13
Totals	1003	262	520	206	94	528	76	167	221	669	628	247	145	964	484	586	159	835	926	724	815	400	964	546

EMMET COUNTY

Armstrong Grove.....	217	37	47	6	4	1	...	6	2	67	69	54	53	144	91	110	45	103	159	104	50	55	110	107
Center.....	127	32	35	1	...	1	1	53	30	46	19	77	62	56	15	100	127	43	25	47	71	51
Denmark.....	149	32	24	2	...	9	...	11	9	30	54	43	24	81	75	73	26	57	97	80	15	22	60	47
Ellsworth.....	104	31	7	1	1	1	21	30	29	18	63	39	54	18	38	73	30	17	35	44	33
Emmet.....	88	16	10	1	...	16	30	27	10	44	38	39	16	33	53	36	12	18	38	12
Estherville Twp.....	131	37	23	6	4	37	33	40	18	68	65	42	20	91	119	42	13	24	73	30
Estherville—																								
1st ward.....	281	58	75	10	1	1	57	94	76	64	164	119	127	51	138	236	97	72	113	197	139
2d ward.....	242	103	121	7	4	99	107	86	75	186	166	157	46	204	249	168	43	63	196	96
3d ward.....	275	90	102	6	...	3	...	6	...	72	120	94	6	177	172	166	45	171	239	171	57	122	219	162
High Lake.....	74	6	27	1	25	16	23	10	44	31	35	7	48	58	27	9	7	30	19

Iowa Lake.....	63	7	6	1	1	1	9	16	11	7	22	23	27	11	14	32	16	4	4	15	13		
Jack Creek.....	77	12	5	2	3	1	17	19	28	9	49	31	29	12	47	47	48	10	14	27	19		
Lincoln.....	89	34	19	1	1	1	18	21	36	22	45	49	57	14	39	62	48	9	19	36	18		
Swan Lake.....	91	19	14	1	1	1	23	27	21	17	47	40	76	8	26	70	29	12	16	37	11		
Twelve Mile Lake.....	70	10	14	2	5	1	37	23	10	11	52	26	22	10	50	51	35	28	13	52	21		
Wallingford.....	21	7	42	1	1	1	19	15	12	3	28	22	30	4	29	40	20	7	8	24	10		
Totals.....	2097	531	571	43	17	18	34	14	600	704	636	426	1291	1049	1100	348	1188	1712	992	378	580	1229	778

GREENE COUNTY

Bristol	97	23	22	1	1	1	3	8	41	25	11	1	51	29	9	42	34	50	35	22	51	18	9	
Cedar	67	25	15	1	6	2	7	1	44	9	8	2	38	17	8	36	19	59	17	36	19	9	8	
Dawson	87	27	27	1	1	1	1	3	41	31	10	8	46	37	12	30	43	60	47	58	28	29	20	
Franklin	64	28	21	2	1	3	1	3	31	25	17	5	31	37	10	34	30	45	42	33	27	14	7	
Grant	65	22	21	1	1	1	1	3	32	24	5	2	31	30	9	31	20	48	35	28	17	15	7	
Greenbrier	46	29	16	1	1	1	3	25	27	9	8	27	39	13	29	29	53	25	38	12	11	9	9	
Hardin	66	30	17	3	1	3	8	3	38	32	3	2	39	35	24	30	26	59	37	37	29	21	18	
Highland	128	85	59	6	3	2	10	112	69	24	9	128	69	37	80	89	121	102	116	42	48	44	44	
Jackson	85	18	17	1	1	1	2	43	31	9	6	53	28	20	36	31	54	36	36	26	28	12	12	
Jefferson—																								
1st ward	147	82	108	4	2	2	7	95	103	34	14	115	115	91	60	109	101	160	99	71	98	66	66	
2d ward	67	30	40	4	3	1	2	46	30	19	5	42	43	42	24	30	49	52	41	23	26	15	15	
3d ward	138	90	127	6	1	3	5	109	116	29	13	120	130	92	53	127	102	197	98	77	127	79	79	
Junction—																								
No. 1	126	70	84	3	1	2	7	115	66	11	7	92	94	38	83	78	115	113	87	50	88	54	54	
No. 2	34	27	34	1	1	1	1	37	26	5	1	27	38	10	23	36	26	53	32	22	28	12	12	
No. 3	54	17	14	1	1	1	1	31	20	4	3	24	33	8	30	22	43	26	32	12	21	6	6	
Kendrick	83	27	26	2	2	2	3	44	26	4	6	48	34	2	35	21	68	29	51	28	15	9	9	
Paton	131	80	40	2	5	1	6	89	69	8	6	70	83	21	55	88	84	94	65	44	87	41	41	
Seranton	153	62	92	1	2	3	1	14	98	94	21	9	108	81	67	75	55	103	114	97	51	58	32	
Washington	142	35	68	2	4	6	3	9	83	61	22	4	71	102	53	77	41	89	97	85	60	44	22	
Willow	51	11	3	4	4	3	5	14	23	3	3	27	13	9	18	10	37	15	20	9	6	9	9	
Totals	1831	818	851	30	10	37	37	93	1168	907	256	114	1188	1087	575	881	938	1366	1326	1111	698	791	479	479

HAMILTON COUNTY

Blairsburg.....	157	29	21	2	1	4	6	14	54	43	44	97	55	81	34	29	87	75	46	35	34	84	84
Cass.....	112	10	12	1	3	3	1	14	27	35	33	58	40	51	19	34	59	48	23	28	33	57	57
Clear Lake.....	258	18	20	1	5	4	1	29	61	99	43	142	75	100	43	61	138	115	38	62	80	103	103
Ellsworth.....	214	28	18	3	1	2	3	67	34	83	35	107	74	99	30	57	113	100	53	47	81	85	85
Freedom.....	103	18	11	2	1	1	2	16	32	33	32	53	62	53	24	23	62	57	36	25	33	61	61
Fremont.....	99	9	7	1	3	1	1	9	16	35	22	39	35	29	21	21	55	40	24	16	18	39	39
Hamilton.....	186	10	12	2	1	1	1	17	29	67	30	89	47	64	30	35	94	72	30	20	36	68	68
Independence.....	165	26	21	1	2	4	1	23	48	49	39	99	49	98	30	28	76	90	57	30	43	58	58

HAMILTON COUNTY—Continued

Precincts	United States Senator								Lieutenant Governor				Auditor of State		Attorney General			Supt of Public Instruction		Railroad Commissioner				
	Brookhart, Rep.	Clark, Rep.	Cummins, Rep.	Eickelberg, Rep.	Reardon, Rep.	Files, Dem.	Finch, Dem.	Murtagh, Dem.	Porter, Dem.	Edson, Rep.	Kimball, Rep.	Price, Rep.	Scott, Rep.	Long, Rep.	McClune, Rep.	Fletcher, Rep.	Newport, Rep.	Seeburger, Rep.	Francis, Rep.	Samuelson, Rep.	Arnold, Rep.	Blake, Rep.	Lewis, Rep.	Webster, Rep.
Liberty.....	130	12	8			2			1	6	20	55	22	68	35	48	21	25	86	33	26	24	18	48
Lincoln.....	236	12	29		2	1	1	1	4	12	32	157	39	126	88	104	33	71	142	94	72	55	74	21
Lyon.....	354	60	62			5			13	59	101	132	82	235	121	187	49	102	179	213	94	106	112	165
Marion.....	298	15	39	1	2	5	1	2	4	33	51	128	57	141	95	107	29	86	91	190	59	64	81	119
Roe Grove.....	77	13	14	1	1				2	8	28	19	34	60	23	45	18	18	38	44	22	16	19	40
Scott.....	169	7	5			5			2	39	31	54	26	96	46	66	39	28	82	63	48	28	37	69
Webster.....	168	10	6	1	1	5			1	12	21	83	22	68	42	58	29	25	104	54	27	28	51	63
Williams.....	100	38	38	2	5	3	1	4	4	19	39	28	48	73	64	80	35	28	78	71	31	45	43	78
Webster City—																								
1st ward.....	167	28	54		5	5	1		5	27	35	75	54	100	86	107	33	45	95	109	37	36	85	110
2d ward.....	127	36	113	4	2	1			5	67	34	65	53	120	94	113	44	45	86	150	58	49	90	130
3d ward.....	261	84	116	1	4	2		3	10	67	93	137	97	200	145	222	49	62	148	258	98	75	156	233
4th ward.....	234	71	91	6	8	10		4	5	63	70	98	103	181	116	165	48	73	144	194	64	65	113	157
5th ward.....	48	7	14		11	2	1		2	6	10	22	19	38	17	31	8	11	25	34	17	11	17	21
Totals.....	3663	550	711	23	50	62	12	21	71	607	866	1497	934	2190	1409	1906	666	907	1982	2104	960	865	1254	1909

HANCOCK COUNTY

Amsterdam.....	233	57	28	1					3	29	122	63	27	155	72	31	45	161	104	166	51	87	117	70
Avery.....	112	18	24	6	1	2		3	3	19	63	23	18	61	53	22	48	42	68	72	53	45	45	30
Bingham.....	89	16	34	4	3	1			1	12	77	20	11	54	57	35	41	37	45	77	28	38	44	41
Boone.....	72	13	14	2		2		4	1	10	58	14	6	53	34	22	28	30	31	51	14	53	38	31
Corwith.....	26	15	9			3	2		1	3	20	9	4	21	11	6	9	16	17	21	7	13	11	12
Britt.....	372	141	169	3	3	5			7	105	319	98	60	188	302	149	131	222	147	445	104	201	213	196
Concord.....	273	220	189	7	3	4			3	132	242	90	69	260	224	141	102	262	151	434	105	189	219	195
Crystal.....	88	32	47	3		3				16	76	36	6	54	65	28	40	41	46	98	27	46	39	46
Ell.....	144	48	46	4	2				3	21	78	44	20	88	67	38	43	89	65	110	50	59	60	40
Ellington.....	146	20	33	2					1	18	59	48	19	75	67	36	46	56	57	108	38	67	55	49
Erin.....	85	16	7	3		4			1	13	58	16	5	34	41	28	25	30	26	60	27	30	26	30
Garfield.....	81	37	34	2	1	2	2	3	1	14	48	30	9	47	43	24	33	42	34	86	35	36	26	24

Liberty.....	105	27	14	2	1	2	20	50	16	12	53	44	23	34	40	51	72	37	38	35	28	
Madison.....	103	9	33	4	1	2	4	16	62	43	18	72	53	40	33	54	33	106	30	62	57	43	
Magor.....	145	59	48	6	1	3	1	2	22	97	24	20	80	73	42	44	65	67	115	37	55	47	54	
Orthel.....	85	15	18	1	3	2	1	9	61	27	7	40	44	25	28	29	30	66	23	34	34	30	
Twin Lake.....	66	10	8	2	1	2	2	9	32	2	12	38	28	14	19	21	32	46	18	20	31	20	
Totals.....	2225	753	755	51	16	34	9	17	31	467	1522	603	313	1373	1278	703	749	1237	1004	2133	684	1073	1097	939

HUMBOLDT COUNTY

Avery.....	131	29	33	1	2	1	2	30	58	35	12	93	40	39	23	75	82	82	27	29	76	49
Beaver.....	75	11	5	1	1	1	11	20	29	6	44	18	16	17	24	40	25	12	19	27	23	
Corinth.....	87	10	18	1	2	1	10	29	38	7	57	27	23	11	40	44	47	20	17	42	23	
Dakota City.....	48	12	14	1	2	1	1	4	11	19	19	7	39	17	18	15	25	41	24	13	17	29	18
Delana.....	142	16	15	1	1	2	14	35	61	10	79	28	28	23	57	73	61	22	30	57	43	
Gilmore City.....	55	11	56	1	1	5	1	2	23	39	27	8	51	39	27	19	47	63	40	24	23	55	32	
Grove.....	67	7	19	1	2	6	1	11	18	26	10	50	18	20	15	30	42	34	16	19	32	25
Humboldt.....	60	10	15	14	7	4	12	34	19	11	46	26	27	18	26	42	38	12	25	32	27	
Lake.....	107	16	12	1	1	2	1	21	38	39	10	70	30	21	28	44	56	58	19	30	55	31	
Lu Verne.....	26	4	4	1	3	1	2	9	13	4	23	7	6	17	17	18	7	11	15	9	
Norway.....	157	18	12	1	2	23	47	67	13	121	32	35	32	78	107	54	34	41	80	56		
Renwick.....	59	24	30	2	7	22	21	28	9	63	27	19	23	46	43	57	19	18	38	32		
Rutland.....	93	36	23	2	4	28	48	38	8	81	34	34	32	53	70	59	21	27	70	37		
Springvale.....																								
1st ward.....	127	42	64	1	3	8	3	8	53	46	69	14	106	62	68	28	79	82	113	32	38	104	77
2d ward.....	130	73	92	1	2	2	1	6	46	66	97	23	151	66	58	36	133	117	126	42	53	133	90
Wacousta.....	115	13	17	1	16	50	35	9	68	36	23	30	46	90	39	28	30	57	45		
Weaver.....	102	14	27	1	2	4	1	17	30	45	11	60	36	38	18	36	65	42	21	18	46	32	
Totals.....	1581	346	456	9	12	51	5	24	43	343	607	685	172	1202	543	500	372	856	1074	917	369	445	948	649

KOSSUTH COUNTY

Algona—																																																																																																																																																																																																																																																																																																																																																																																																																																																																																																																																																																																																																																																																																																																																																																																																																																																																																																																																																																																																																																																																																																																																																																																																																																																																																																																																																																																																																																																														
---------	--	--	--	--	--	--	--	--	--	--	--	--	--	--	--	--	--	--	--	--	--	--	--	--	--	--	--	--	--	--	--	--	--	--	--	--	--	--	--	--	--	--	--	--	--	--	--	--	--	--	--	--	--	--	--	--	--	--	--	--	--	--	--	--	--	--	--	--	--	--	--	--	--	--	--	--	--	--	--	--	--	--	--	--	--	--	--	--	--	--	--	--	--	--	--	--	--	--	--	--	--	--	--	--	--	--	--	--	--	--	--	--	--	--	--	--	--	--	--	--	--	--	--	--	--	--	--	--	--	--	--	--	--	--	--	--	--	--	--	--	--	--	--	--	--	--	--	--	--	--	--	--	--	--	--	--	--	--	--	--	--	--	--	--	--	--	--	--	--	--	--	--	--	--	--	--	--	--	--	--	--	--	--	--	--	--	--	--	--	--	--	--	--	--	--	--	--	--	--	--	--	--	--	--	--	--	--	--	--	--	--	--	--	--	--	--	--	--	--	--	--	--	--	--	--	--	--	--	--	--	--	--	--	--	--	--	--	--	--	--	--	--	--	--	--	--	--	--	--	--	--	--	--	--	--	--	--	--	--	--	--	--	--	--	--	--	--	--	--	--	--	--	--	--	--	--	--	--	--	--	--	--	--	--	--	--	--	--	--	--	--	--	--	--	--	--	--	--	--	--	--	--	--	--	--	--	--	--	--	--	--	--	--	--	--	--	--	--	--	--	--	--	--	--	--	--	--	--	--	--	--	--	--	--	--	--	--	--	--	--	--	--	--	--	--	--	--	--	--	--	--	--	--	--	--	--	--	--	--	--	--	--	--	--	--	--	--	--	--	--	--	--	--	--	--	--	--	--	--	--	--	--	--	--	--	--	--	--	--	--	--	--	--	--	--	--	--	--	--	--	--	--	--	--	--	--	--	--	--	--	--	--	--	--	--	--	--	--	--	--	--	--	--	--	--	--	--	--	--	--	--	--	--	--	--	--	--	--	--	--	--	--	--	--	--	--	--	--	--	--	--	--	--	--	--	--	--	--	--	--	--	--	--	--	--	--	--	--	--	--	--	--	--	--	--	--	--	--	--	--	--	--	--	--	--	--	--	--	--	--	--	--	--	--	--	--	--	--	--	--	--	--	--	--	--	--	--	--	--	--	--	--	--	--	--	--	--	--	--	--	--	--	--	--	--	--	--	--	--	--	--	--	--	--	--	--	--	--	--	--	--	--	--	--	--	--	--	--	--	--	--	--	--	--	--	--	--	--	--	--	--	--	--	--	--	--	--	--	--	--	--	--	--	--	--	--	--	--	--	--	--	--	--	--	--	--	--	--	--	--	--	--	--	--	--	--	--	--	--	--	--	--	--	--	--	--	--	--	--	--	--	--	--	--	--	--	--	--	--	--	--	--	--	--	--	--	--	--	--	--	--	--	--	--	--	--	--	--	--	--	--	--	--	--	--	--	--	--	--	--	--	--	--	--	--	--	--	--	--	--	--	--	--	--	--	--	--	--	--	--	--	--	--	--	--	--	--	--	--	--	--	--	--	--	--	--	--	--	--	--	--	--	--	--	--	--	--	--	--	--	--	--	--	--	--	--	--	--	--	--	--	--	--	--	--	--	--	--	--	--	--	--	--	--	--	--	--	--	--	--	--	--	--	--	--	--	--	--	--	--	--	--	--	--	--	--	--	--	--	--	--	--	--	--	--	--	--	--	--	--	--	--	--	--	--	--	--	--	--	--	--	--	--	--	--	--	--	--	--	--	--	--	--	--	--	--	--	--	--	--	--	--	--	--	--	--	--	--	--	--	--	--	--	--	--	--	--	--	--	--	--	--	--	--	--	--	--	--	--	--	--	--	--	--	--	--	--	--	--	--	--	--	--	--	--	--	--	--	--	--	--	--	--	--	--	--	--	--	--	--	--	--	--	--	--	--	--	--	--	--	--	--	--	--	--	--	--	--	--	--	--	--	--	--	--	--	--	--	--	--	--	--	--	--	--	--	--	--	--	--	--	--	--	--	--	--	--	--	--	--	--	--	--	--	--	--	--	--	--	--	--	--	--	--	--	--	--	--	--	--	--	--	--	--	--	--	--	--	--	--	--	--	--	--	--	--	--	--	--	--	--	--	--	--	--	--	--	--	--	--	--	--	--	--	--	--	--	--	--	--	--	--	--	--	--	--	--	--	--	--	--	--	--	--	--	--	--	--	--	--	--	--	--	--	--	--	--	--	--	--	--	--	--	--	--	--	--	--	--	--	--	--	--	--	--	--	--	--	--	--	--	--	--	--	--	--	--	--	--	--	--	--	--	--	--	--	--	--	--	--	--	--	--	--	--	--	--	--	--	--	--	--	--	--	--	--	--	--	--	--	--	--	--	--	--	--	--	--	--	--	--	--	--	--	--	--	--	--	--	--	--	--	--	--	--	--	--	--	--	--	--	--	--	--	--	--	--	--	--	--	--	--	--	--	--	--	--	--	--	--	--	--	--	--	--	--	--	--	--	--	--	--	--	--	--	--	--	--	--	--	--	--	--	--	--	--	--	--	--	--	--	--	--	--	--	--	--	--	--	--	--	--	--	--	--	--	--	--	--	--	--	--	--	--	--	--	--	--	--	--	--	--	--	--	--	--	--	--	--	--	--	--	--	--	--	--	--	--	--	--	--	--	--	--	--	--	--	--	--	--	--	--	--	--	--	--	--	--	--	--	--	--	--	--	--	--	--	--	--	--	--	--	--	--	--	--	--	--	--	--	--	--	--	--	--	--	--	--	--	--	--	--	--	--	--	--	--	--	--	--	--	--	--	--	--	--	--	--	--	--	--	--	--	--	--	--	--	--	--	--	--	--	--	--	--	--	--	--	--	--	--	--	--	--	--	--	--	--	--	--	--	--	--	--	--	--	--	--	--	--	--	--	--	--	--	--	--	--	--	--	--	--	--	--	--	--	--	--	--	--	--	--	--	--	--	--	--	--	--	--	--	--	--	--	--	--	--	--	--	--	--	--	--	--	--	--	--	--	--	--	--	--	--	--	--	--	--	--	--	--	--	--	--	--	--	--	--	--	--	--	--	--	--	--	--	--	--	--	--	--	--	--	--	--	--	--	--	--	--	--	--	--	--	--	--	--	--	--	--	--	--	--	--	--	--	--	--	--	--	--	--	--	--	--	--	--

KOSSUTH COUNTY—Continued

Precincts	United States Senator								Lieutenant Governor			Auditor of State		Attorney General		Supt. of Public Instruction		Railroad Commissioner						
	Brookhart, Rep.	Clark, Rep.	Cummings, Rep.	Eickelberg, Rep.	Reardon, Rep.	Riles, Dem.	Finch, Dem.	Murtagh, Dem.	Porter, Dem.	Edson, Rep.	Kimball, Rep.	Price, Rep.	Scott, Rep.	Long, Rep.	McClune, Rep.	Fletcher, Rep.	Newport, Rep.	Seeburger, Rep.	Francis, Rep.	Samuelson, Rep.	Arnold, Rep.	Blake, Rep.	Lewis, Rep.	Wehster, Rep.
Grant.....	78	6	8	1				2	3	10	40	13	2	38	24	29	13	19	36	33	20	26	12	24
German.....	71	1	2					3	7	20	14	27	...	20	13	17	10	7	28	13	13	6	10	11
Greenwood.....	106	6	28					37	7	20	57	18	9	55	42	50	21	17	56	60	43	23	38	39
Harrison.....	152	40	63	4	2			12	8	29	97	63	23	125	80	88	57	61	117	119	77	67	68	103
Hebron.....	58	1	11							13	14	23	5	35	16	24	19	6	33	19	23	23	13	23
Irrington.....	61	6	12					7	2	10	24	20	3	22	27	32	9	6	28	30	21	15	13	19
Sexton Prec. (Inv.).....	58	1	1					7	5	1	13	35	1	20	23	24	15	4	16	26	15	9	21	18
Ledyard.....	92	8	12	1				4	5	10	37	9	10	31	22	27	19	17	48	29	19	14	22	19
Lincoln.....	91	8	3	2					1	7	20	14	8	34	10	22	14	9	66	3	10	13	20	20
Lakota Prec. (Ledyard).....	172	7	25	1					2	21	67	27	17	77	35	43	45	31	68	66	39	33	45	31
La Verne.....	61	19	19					1	3	19	48	13	6	49	33	35	16	25	54	34	31	16	34	36
Lotus Creek.....	74	2						10	2	5	21	29	6	25	24	27	12	11	48	11	14	10	12	13
Plum Creek.....	154	12	9	2				2	3	12	39	64	6	61	32	39	36	16	87	28	26	28	31	38
Portland.....	144	5	2	3					1	20	36	45	4	50	33	38	31	14	63	28	27	24	36	41
Prairie.....	56	7	2	1				22	4	1	30	18	7	20	27	16	12	15	21	32	22	25	14	23
Ramsey.....	59	1						5	16	5	13	10	5	21	13	16	7	6	23	17	12	5	8	16
Riverdale.....	25							6	4	14	6	3	6	8	5	8	3	1	7	5	3	4	4	4
Sentosa.....	77	5	10	1				4	1	7	12	6	3	16	9	18	16	4	17	9	7	10	6	6
Springfield.....	53	5	6							7	30	9	5	20	24	18	14	12	32	22	21	14	12	21
Sherman.....	53	5	4	1	1			8	1	7	38	24	7	35	44	29	23	23	41	47	17	25	39	39
Sweet.....	74	11	12						2	12	38	24	7	35	44	29	23	23	41	47	17	25	39	39
Union.....	124	10	8					12	3	19	34	54	5	45	45	46	25	14	67	45	29	29	32	38
Wesley.....	119	21	30	1	1			24	8	11	61	69	8	60	35	60	23	74	74	61	31	25	38	54
Whitemore.....	119	11	26	1	1	9	4	13	5	8	83	9	9	50	51	60	23	15	68	51	38	29	31	43
Totals.....	3353	391	716	38	15	49	6	297	129	470	1492	1105	270	1691	1238	1496	763	621	1971	1511	995	871	1092	1318

PALO ALTO COUNTY

Booth	95	33	6			3	3		2	17	42	22	6	59	32	16	20	44	87	36	16	33	29	18
Curlew N. Rush Lake	51	74	14			2		2	1	10	29	57	13	69	36	24	13	47	95	39	15	61	56	13
Cylinder	35	7	1			1	1	2		13	21	6	2	14	27	14	8	18	17	27	7	16	14	13
Ellington	68	12	4			9	1	1	1	17	26	11	6	29	31	25	8	25	31	32	11	24	21	21
Emmetsburg Twp.	97	6	7			5	1		2	10	48	11	9	26	41	20	15	31	32	56	14	32	23	10
Emmetsburg																								
East Broadway	216	44	94	1		14	2	1	8	71	153	31	25	117	140	81	57	116	102	208	35	100	118	92
West Broadway	306	52	117	1	2	19	3	14	17	77	211	31	22	149	179	116	75	152	131	299	56	145	148	101
Fairfield	79	7	8	1				2	2	22	43	9	6	38	37	21	15	32	46	37	23	34	19	15
Freedom	90	13	13					2	1	18	51	15	7	50	36	24	15	35	55	45	18	34	29	20
Fern Valley	68	9	11	1	1	3	2			12	33	13	6	28	37	23	10	32	39	32	11	31	21	18
Great Oak	96	22	10	1		6		2		17	45	16	7	30	43	16	24	38	57	41	8	29	28	19
Highland	227	51	103	1	5	7	1	1	7	44	165	33	50	98	177	76	40	155	158	159	39	126	110	71
Independence	84	6	12			2		1	1	24	41	7	9	38	38	34	14	25	45	45	9	41	33	15
Lost Island	122	13	9			1		1	1	23	62	19	11	56	61	24	18	54	41	82	22	48	44	31
Mallard	101	46	10			16	1	3	3	27	50	23	29	51	53	33	18	54	61	71	26	48	33	16
Nevada	68	14	7			4			1	14	27	11	11	47	23	22	17	20	35	33	20	22	28	18
Silver Lake	200	34	32	2		8	1		6	39	100	28	25	93	91	46	40	87	102	110	31	76	73	51
Vernon	96	15	13	1				1	1	15	44	19	10	57	34	35	13	29	66	43	8	36	35	17
Walnut	210	32	53			6	3	14	5	52	123	26	31	126	98	48	40	119	78	189	53	92	76	60
West Bend	146	18	21		3	4	3	3	9	28	73	33	20	66	79	28	31	78	58	94	32	64	33	44
Totals	2455	509	545	9	11	110	24	49	68	550	1387	421	305	1241	1283	736	491	1189	1336	1678	454	1092	971	663

POCAHONTAS COUNTY

Belleville	142	16	20	1		36	15	3	13	18	28	49	18	79	23	16	61	28	71	41	6	12	74	33
Cedar	268	39	140	15	10	7	1	2	5	121	43	135	28	180	123	81	105	63	156	210	24	61	121	71
Center	209	67	33	10	4	46	19	22	20	32	28	159	23	133	78	95	81	52	120	121	41	79	107	69
Clinton	99	85	28	4	1	8	8	1	4	21	37	100	14	100	53	36	77	47	89	78	30	30	77	47
Colfax	148	12	21	8	1	1		1	2	23	23	63	21	81	26	17	67	21	97	36	74	26	14	20
Cummins	116	12	6		1				2	14	13	55	13	55	24	18	42	21	47	45	14	9	46	31
Des Moines	78	19	1			2		1	1	7	21	43	9	38	31	35	19	19	42	34	12	11	41	24
Dover	18	3	18	5	1	6	4	1	2	19	14	77	10	54	18	30	33	19	43	79	10	14	35	25
Garfield	78	21	7	1		3	1		1	6	23	48	6	43	30	22	31	24	58	24	8	8	41	26
Grant	118	6	16		3	3	2	2	3	9	19	72	15	89	14	15	64	20	79	30	9	28	59	25
Lake																								
No. 1	88	11	18	1		12	2		4	11	13	30	12	43	14	16	28	19	47	21	6	6	38	16
No. 2	34	10	53	2	1	11	2	1	1	10	24	38	9	45	29	15	32	29	36	41	14	8	63	28
Lincoln	100	9	7	2		10	2	1	2	14	20	38	11	46	23	33	25	20	67	21	8	15	41	20
Lizard	96	9	7	4		19	4	8	1	9	22	26	11	35	21	15	26	20	41	23	10	9	4	18
Marshall	142	8	5	1	1	1	1	3	2	25	26	60	12	51	28	13	36	26	51	33	12	14	52	25
Powhatan	133	48	21		1	1	1	2	1	19	18	101	20	84	45	67	46	28	111	46	16	16	86	54

POCAHONTAS COUNTY—Continued

Precincts	United States Senator								Lieutenant Governor				Auditor of State		Attorney General			Supt. of Public Instruction		Railroad Commissioner				
	Brookhart, Rep.	Clark, Rep.	Cummins, Rep.	Eickelberg, Rep.	Reardon, Rep.	Files, Dem.	Finch, Dem.	Murtagh, Dem.	Porter, Dem.	Edson, Rep.	Kimball, Rep.	Price, Rep.	Scott, Rep.	Long, Rep.	McClune, Rep.	Fletcher, Rep.	Newport, Rep.	Seeburger, Rep.	Francis, Rep.	Samuelson, Rep.	Arnold, Rep.	Blake, Rep.	Lewis, Rep.	Webster, Rep.
Roosevelt.....	61	5	5			2	1	1	5	6	3	30	11	33	10	12	23	7	30	15	7	11	23	10
Sherman.....	121	5	8	1		7	5	3	3	8	22	56	10	57	24	17	54	11	59	41	15	8	49	22
Swan Lake.....	302	69	55	5	5	2	4		12	91	103	102	62	308	100	103	150	65	156	180	52	44	195	108
Washington.....	81	20	15	2		3			2	12	11	55	15	65	15	18	45	17	47	39	18	4	48	26
Totals.....	2432	474	484	62	29	179	72	52	86	475	511	1337	330	1619	729	674	1045	556	1447	1158	386	413	1204	696

WEBSTER COUNTY

Badger	209	18	20	...	4	1	4	9	15	94	38	96	46	36	9	93	84	79	13	5	89	70
Burnside	72	15	20	...	3	7	...	2	1	7	18	35	25	50	28	31	3	45	45	45	8	7	43	35
Clay	82	22	9	3	6	4	2	9	52	13	52	21	20	9	46	55	39	5	6	36	34
Colfax	49	9	4	...	2	2	...	1	1	2	6	24	8	22	15	12	7	18	24	19	2	6	16	21
Cooper	162	23	28	1	9	12	...	1	...	16	14	56	30	66	39	41	8	61	67	67	11	3	58	51
Dayton	334	60	34	1	18	9	...	2	2	30	72	114	96	156	124	82	14	206	172	188	34	16	174	146
Deer Creek	175	11	3	...	10	2	...	3	...	5	17	45	25	45	34	31	5	45	64	49	8	6	46	29
Douglas	133	11	25	...	2	8	1	3	...	3	16	49	24	55	31	28	3	62	39	62	9	3	37	27
Duncombe	57	9	13	...	4	8	...	5	1	10	8	23	11	30	16	17	12	19	27	24	5	...	21	24
Elkhorn	91	6	3	1	3	19	...	4	1	7	12	20	20	35	15	21	10	18	32	41	5	9	30	24
Fulton	78	14	14	...	3	22	...	5	1	5	9	30	28	29	36	33	6	23	29	49	4	7	22	41
Gowrie	178	38	48	2	6	7	...	1	1	8	61	95	47	96	95	65	5	132	82	140	20	19	109	108
Hardin	60	6	1	...	1	2	...	1	2	4	6	34	3	25	8	11	3	23	29	18	3	3	21	21
Jackson	228	25	5	...	6	2	6	5	13	50	36	42	54	35	7	40	48	119	6	7	38	41
Johnson	121	18	11	...	10	25	1	13	1	7	20	51	23	42	39	35	5	38	57	44	13	10	43	39
Lost Grove	209	25	23	...	9	1	...	1	1	14	47	108	37	117	65	45	10	140	45	174	21	8	112	113
Newark	123	32	10	...	1	9	...	1	...	10	6	65	30	59	40	29	12	50	83	33	9	12	52	45
Otho	105	34	30	1	9	3	...	1	...	6	18	69	32	73	45	30	15	74	87	45	12	21	75	48
Pleasant Valley	52	7	2	...	2	20	5	...	1	2	5	15	14	15	16	11	7	15	16	20	5	1	12	16
Roland—East	71	15	38	...	13	9	1	1	...	12	15	63	21	64	25	25	8	59	54	58	14	4	56	38
Roland—West	55	7	13	1	2	1	4	10	36	21	43	25	26	6	35	44	22	9	3	36	34
Sumner	52	13	17	1	2	7	...	1	5	8	18	19	24	36	28	24	7	38	41	27	7	3	40	33

Wahkonsa (Ft. Dodge)—

1st prec.	167	32	33	5	10	16	3	2	18	24	65	34	76	40	48	15	64	49	97	19	6	72	57	
2d prec.	250	27	30	3	13	32	8	1	17	15	68	56	73	51	52	24	69	76	71	20	14	89	83	
3d prec.	183	48	138	1	18	77	6	1	54	66	84	75	140	98	109	32	115	146	125	31	27	153	128	
4th prec.	273	27	69	1	30	64	14	22	41	107	68	136	80	86	33	119	142	104	39	19	142	119		
5th prec.	206	76	181	7	21	74	8	4	70	86	135	77	200	126	127	53	163	199	180	47	27	226	194	
6th prec.	171	73	184	4	13	87	7	3	45	88	117	77	191	122	106	37	174	160	171	31	22	202	189	
7th prec.	231	79	238	10	19	155	1	12	1	65	103	180	90	223	160	153	56	181	211	233	50	47	254	211
8th prec.	210	45	47	2	21	38	1	5	3	22	37	81	87	100	78	75	29	82	95	97	25	18	95	88
9th prec.	220	42	71	15	19	19	2	3	40	105	65	24	69	126	91	76	37	95	128	11	124	91	26	
Washington.	43	11	15	2	5	2	1	4	19	24	15	31	26	16	6	38	35	26	9	8	31	26		
Webster—East.	35	6	1	1	3	2	1	2	3	22	6	20	8	10	3	16	16	17	2	1	15	7		
Webster—West.	28	7	1	1	12	1	1	4	10	2	7	9	4	2	12	17	6	17	6	1	7	8		
Yell.	40	4	6	1	1	1	4	3	13	6	8	14	9	2	13	21	9	4	1	12	15			
Totals.	4753	895	1383	45	291	759	11	114	52	535	1009	2086	1202	2522	1779	1574	539	2363	2486	2624	510	473	2555	2189

WINNEBAGO COUNTY

Buffalo.....	176	33	118	2	1	4	1	5	24	140	54	39	120	133	129	59	64	120	153	40	132	88	79
Center.....	538	72	101	3	2	1	1	1	4	70	247	148	56	324	196	240	112	159	150	437	146	251	166	137
Eden.....	98	5	20	3	19	43	45	7	79	33	65	27	15	29	88	35	58	45	22
Forest City.....	407	123	147	1	1	1	2	4	50	216	258	32	316	206	275	84	130	139	444	91	262	204	157
Grant.....	123	16	25	1	12	39	27	17	57	42	42	28	25	48	58	17	48	31	31
King.....	170	56	79	1	2	2	1	1	3	32	91	89	27	122	100	130	32	53	63	185	39	105	84	68
Leland.....	70	12	15	1	2	2	24	35	4	31	30	27	14	17	9	67	19	28	15	15
Lincoln.....	124	23	19	2	17	60	43	16	83	46	73	28	25	42	89	24	73	42	36
Linden.....	69	25	25	8	45	48	4	50	47	53	20	24	38	69	39	50	24
Logan.....	143	6	21	1	1	19	58	43	15	81	49	73	30	19	63	70	25	58	39	27
Mt. Valley.....	250	8	18	21	55	100	13	87	68	69	47	38	111	100	33	70	57	54
Newton.....	130	30	33	2	1	20	40	54	15	75	47	66	31	25	41	104	27	63	45	36
Norway.....	169	12	51	13	94	75	17	113	80	103	56	36	73	134	46	108	82	53
Totals.....	2467	421	678	10	9	7	4	7	21	307	1152	1019	263	1538	1077	1345	568	630	926	1998	542	1295	948	739

ELEVENTH DISTRICT BUENA VISTA COUNTY

Precincts	United States Senator								Lieutenant Governor				Auditor of State		Attorney General		Supt. of Public Instruction		Railroad Commissioner					
	Brookhart, Rep.	Clark, Rep.	Cummins, Rep.	Eickelberg, Rep.	Reardon, Rep.	Files, Dem.	Finch, Dem.	Murtagh, Dem.	Porter, Dem.	Edson, Rep.	Kimball, Rep.	Price, Rep.	Scott, Rep.	Long, Rep.	McClune, Rep.	Fletcher, Rep.	Newroort, Rep.	Seeburger, Rep.	Francis, Rep.	Samuelson, Rep.	Arnold, Rep.	Blake, Rep.	Lewis, Rep.	Webster, Rep.
Alta	133	23	65	4		5			8	154	23	13	21	65	89	101	31	24	57	135	49	37	48	86
Barnes	66	54	46		1			1	7	117	18	5	17	49	75	72	35	20	45	105	41	30	38	76
Brooke	36	13	7	2					2	40	6		5	18	31	24	9	11	21	30	8	12	17	25
Coon	65	19	13	1		1		2	4	36	17	18	14	23	39	39	12	11	52	29	9	17	14	37
Elk	72	10	5		1			1	1	39	11	11	16	22	21	23	15	7	22	37	12	13	14	23
Fairfield	234	35	22		1		1		1	132	33	36	50	105	102	51	25	163	52	206	79	49	59	128
Grant	57	10	17			1			1	51	19	7	11	17	52	50	12	13	50	29	21	8	18	47
Hayes	33	14	15	1		1			4	48	6	3	6	19	31	41	9	4	23	40	8	19	19	32
Lee	59	19	14	1	2	1				61	12	8	11	49	30	38	19	13	35	48	23	22	24	38
Lincoln	37	17	11						2	31	11	5	13	22	23	33	8	9	17	33	12	7	12	33
Maple Valley	71	5	4	1		2	1	1	3	42	18	6	15	32	22	28	13	10	58	22	19	12	10	23
Newell	137	42	47			3			7	113	47	13	36	63	124	91	17	76	37	164	56	38	59	124
Nokomis	111	11	13	3		3			3	85	7	5	19	39	36	48	19	7	45	70	20	23	26	48
Poland	138	34	27	2		3		1	2	106	30	14	19	67	75	56	33	63	68	100	38	28	73	94
Providence	39	13	16	1	1	2		1	1	28	11	3	14	32	11	32	9	4	22	37	15	14	11	33
Rembrandt	67	15	22			2			2	66	16	3	6	23	41	41	11	14	29	61	16	17	23	46
Scott	94	15	20			1	1	1		70	12	8	24	42	35	44	23	9	41	66	26	22	27	42
Sioux Rapids	127	58	51		2			1	6	169	5	12	19	76	76	108	31	24	70	122	54	53	47	80
Storm Lake—																								
1st ward	53	37	41	1		4		4	5	85	7	15	23	50	46	56	15	20	47	80	17	22	39	58
2d ward	86	67	83	3	1	10			5	181	20	15	21	81	100	120	21	44	68	149	52	42	71	109
3d ward	85	62	87	1		3		1	2	183	29	21	14	72	118	126	22	41	70	154	50	44	86	123
4th ward	89	63	69	2	1	7	1	3	3	205	12	2	15	72	98	114	22	32	45	163	52	34	75	101
Storm Lake Twp.	13	12	10						1	27	2	4	2	12	14	13	7	5	15	17	2	11	11	12
Truesdale	32	7	11		1	3		2		30	9	5	6	16	20	26	8	5	23	23	12	5	14	20
Washington	32	13	6		1			1	1	27	8	8	6	18	17	21	10	4	19	24	9	7	7	22
Totals	1966	674	722	23	12	52	4	20	71	2126	389	240	403	1084	1326	1396	436	633	1031	1944	700	586	842	1460

CHEROKEE COUNTY

Afton.....	79	20	15	3	3	1	1	29	27	32	14	70	27	37	34	14	88	19	16	32	51	27	
Amherst.....	65	11	24	1	38	23	15	12	60	20	29	36	10	44	45	17	23	39	37	
Cedar.....	43	17	38	4	1	2	2	31	24	20	6	51	16	26	31	7	50	34	13	23	32	17	
Cherokee Twp.....	51	15	18	1	2	1	2	23	19	14	13	48	20	18	27	14	40	29	10	20	32	24	
Cherokee—																								
1st ward.....	239	83	214	11	9	4	4	200	166	62	45	301	117	158	145	92	208	278	77	128	230	165	
2d ward.....	125	29	64	11	3	1	1	9	67	57	36	17	127	35	44	69	42	94	86	27	54	85	59
3d ward.....	192	64	175	7	8	7	4	150	110	59	51	263	78	127	126	68	178	215	53	93	194	127	
Diamond.....	42	12	11	4	2	1	1	1	32	10	12	5	35	14	18	25	7	38	30	13	16	22	17	
Grand Meadow.....	56	11	19	2	2	4	13	31	21	7	55	20	34	32	7	31	44	9	17	39	29	
Liberty.....	54	22	24	1	2	33	28	15	13	58	23	33	34	10	38	55	18	27	37	31	
Marcus.....	182	24	150	10	2	1	1	2	12	136	84	55	20	184	76	128	93	31	107	218	41	73	147	120
Pilot.....	41	15	38	1	1	4	3	33	25	21	4	53	29	36	33	15	43	42	18	28	38	27	
Pitcher.....	96	40	34	2	1	1	4	84	33	21	10	93	35	49	52	20	67	75	28	37	75	51
Rock.....	53	11	19	1	1	1	6	29	15	16	12	53	13	31	28	8	49	22	19	23	27	21
Sheridan Cleghorn.....	65	27	27	3	3	40	20	23	23	71	29	47	43	11	64	43	18	34	52	42	
Sheridan Meriden.....	55	6	19	2	1	1	2	33	21	11	8	47	22	23	34	8	32	44	17	18	34	20	
Silver.....	62	7	6	1	2	23	18	18	12	45	16	23	23	12	49	16	13	16	24	27	
Spring.....	23	18	2	1	1	14	9	5	6	28	7	11	13	5	22	12	7	8	16	8	
Tilden.....	54	24	25	1	1	1	3	23	27	25	10	54	19	33	29	7	41	46	10	19	43	21	
Willow—Quimby.....	72	6	12	1	1	3	1	35	13	19	9	46	28	26	33	11	37	45	20	20	34	25	
Willow—Washta.....	75	7	47	1	5	1	5	43	25	22	10	71	21	38	39	18	66	41	24	30	45	33	
Totals.....	1724	469	981	66	42	22	6	16	66	1110	785	522	307	1813	665	969	979	417	1384	1439	468	739	1296	928

CLAY COUNTY

Clay.....	55	31	23	2	2	3	1	15	8	43	21	59	23	54	8	18	64	26	16	24	55	48
Douglas.....	31	11	9	1	1	13	7	14	5	28	10	26	7	6	20	18	14	10	17	21	21
Freeman.....	99	43	24	2	1	19	21	51	26	88	20	74	22	17	80	49	26	38	73	56	56
Garfield.....	71	45	13	2	1	1	2	4	28	10	34	12	65	15	45	7	29	69	30	13	22	59	50	50
Greenville.....	43	16	17	2	1	2	1	2	21	9	16	12	30	21	37	11	7	38	27	15	19	30	30	30
Gillett Grove.....	40	27	10	1	2	14	6	29	13	46	11	43	10	7	43	20	11	21	43	28	28
Herdland.....	80	52	15	2	1	1	1	29	12	38	21	63	23	61	25	4	56	43	17	28	60	49	49
Lake.....	55	11	8	2	3	1	1	17	8	21	10	40	16	43	15	4	23	41	22	13	37	37	37
Lincoln.....	62	23	8	2	2	4	22	10	25	14	55	13	43	19	6	46	34	17	21	43	40	40
Logan.....	30	8	10	1	2	4	1	8	9	6	12	7	21	12	18	8	7	19	12	7	6	24	22
Lone Tree.....	76	14	25	1	1	3	1	23	7	43	15	58	21	47	22	9	43	48	21	19	48	48	48
Meadow.....	118	23	42	1	1	35	30	61	27	95	32	117	18	14	86	63	26	25	101	96	96
Peterson.....	55	91	25	2	1	1	67	9	76	14	105	30	94	18	28	96	53	30	36	92	76	76
Riverton.....	91	8	12	1	1	20	17	38	20	60	20	67	18	3	54	33	19	17	53	48	48
Sioux—																								
1st prec.....	53	8	11	2	1	10	4	23	9	33	7	28	9	7	36	13	9	7	22	28	28
2d prec.....	20	13	7	1	1	11	5	14	4	19	11	26	5	2	27	12	9	5	21	23	23

CLAY COUNTY—Continued

Precincts	United States Senator								Lieutenant Governor				Auditor of State	Attorney General	Supt. of Public Instruction	Railroad Commissioner								
	Brookhart, Rep.	Clark, Rep.	Cummins, Rep.	Eickelberg, Rep.	Reardon, Rep.	Files, Dem.	Finch, Dem.	Murtagh, Dem.	Porter, Dem.	Edson, Rep.	Kimball, Rep.	Price, Rep.	Scott, Rep.	Long, Rep.	McClure, Rep.	Fletcher, Rep.	Newport, Rep.	Seeburger, Rep.	Francis, Rep.	Samuelson, Rep.	Arnold, Rep.	Blake, Rep.	Lewis, Rep.	Webster, Rep.
Spencer—																								
1st prec.....	122	44	97	5	1	1	4	3	47	46	66	36	126	50	146	19	34	118	93	45	34	115	118
2d prec.....	130	52	109	12	2	2	1	1	10	78	44	58	32	133	51	149	26	45	96	126	40	34	130	128
3d prec.....	127	58	79	8	4	1	1	1	63	40	54	33	136	46	112	29	52	98	114	38	44	112	122
4th prec.....	93	27	67	2	1	1	1	1	24	23	50	24	87	32	97	17	25	56	88	21	25	87	95
Summit.....	61	2	3	2	1	9	11	16	14	31	16	20	9	6	32	21	13	8	29	30
Summit-Fostoria.....	56	5	7	1	2	2	1	10	7	18	12	35	8	29	3	17	27	24	7	4	31	30
Waterford.....	49	3	4	1	1	1	10	12	11	15	31	12	28	12	1	23	14	9	11	30	29
Totals.....	1617	615	625	49	23	15	28	9	46	594	352	811	396	1444	500	1413	337	348	1250	1000	445	470	1312	1252

DICKINSON COUNTY

Superior.....	24	20	22	4	4	1	1	5	20	8	25	11	37	23	11	23	23	42	25	14	17	43	48
Spirit Lake.....	42	31	28	2	5	7	2	3	15	15	34	15	46	24	15	32	19	48	42	30	16	50	54
Diamond Lake.....	32	5	11	2	9	8	2	2	8	6	14	12	22	15	4	24	10	31	7	12	4	27	30
Silver Lake.....	109	41	23	20	9	1	25	18	64	30	81	35	26	24	29	75	51	41	22	69	81
Excelsior.....	34	13	7	4	3	3	14	4	14	4	26	6	6	24	2	25	16	14	5	20	24
Lakeville.....	35	8	16	4	4	4	5	1	4	8	10	14	22	13	7	14	12	25	20	11	12	21	22
Center Grove Twp.—																								
Arnolds Park.....	87	38	40	7	13	1	2	49	23	42	26	77	31	19	49	47	46	44	29	17	74	74
Spirit Lake.....	170	81	153	17	18	7	4	89	85	109	55	234	86	100	145	79	205	155	65	59	243	253
Richland.....	54	14	10	1	3	1	1	3	16	11	27	12	35	21	8	33	16	43	21	21	8	40	43
Lloyd.....	91	33	14	2	5	6	40	11	47	13	55	41	17	51	27	72	41	34	21	63	61
Okoboji.....	98	43	67	4	18	4	1	1	4	53	37	56	27	96	58	41	72	39	96	82	41	34	100	108
Milford.....	69	22	23	1	16	9	2	7	19	106	44	22	62	25	22	47	18	71	31	26	19	68	63
Westport.....	39	8	8	4	2	1	6	7	22	14	28	16	10	25	11	32	13	20	15	25	30
Totals.....	884	367	422	48	115	62	13	12	30	358	339	508	255	821	394	286	563	332	811	548	358	249	843	891

IDA COUNTY

Galva.....	117	29	48	8	2	12	1	1	4	118	31	14	11	75	79	91	36	18	77	89	45	62	55	51
Griggs.....	244	20	48	1	...	4	2	2	4	128	83	10	19	75	149	137	73	16	165	94	69	104	87	63
Douglas.....	74	1	4	1	1	2	14	21	3	10	27	15	16	17	7	55	16	7	20	12	18
Battle.....	68	9	5	4	1	1	1	...	2	19	24	12	6	27	29	34	14	6	54	16	11	26	19	13
Logan.....	79	7	18	1	1	2	1	...	7	31	34	17	8	32	47	54	18	9	63	37	12	44	33	22
Silver Creek.....	29	42	25	2	4	68	12	9	3	37	47	56	17	8	48	43	23	44	32	19
Blaine.....	69	36	23	1	...	5	2	1	5	61	32	15	8	47	62	66	27	16	40	72	37	58	33	30
Corwin.....	221	108	256	5	2	28	6	5	29	306	117	84	26	176	268	327	77	85	242	261	122	224	234	168
Maple.....	89	30	64	2	2	8	3	3	12	47	67	24	15	45	88	102	25	15	69	72	31	79	44	42
Garfield.....	38	3	9	2	2	7	20	7	6	18	18	20	17	1	17	23	9	19	13	8
Grant.....	57	7	2	2	1	7	2	1	1	13	21	24	6	23	28	30	13	6	32	23	14	24	13	17
Hayes.....	39	15	48	4	2	5	7	2	6	42	47	5	9	48	49	53	25	17	27	71	18	56	42	25
Totals.....	1124	307	540	30	11	70	28	16	78	854	509	224	127	630	899	986	359	204	889	817	398	760	617	476

LYON COUNTY

Allison.....	31	10	10							1	14	12	10	17	15	19	2	26	10	4	8	13	23	
Centennial.....	39	10	14	1				8		13	12	8	26	21	38	16	27	15	14	46	25	13	22	32
Cleveland.....	53	9	4				1	3	5	3	13	10	24	25	23	19	23	6	29	32	15	12	11	25
Dale.....	40	10	28				2	2	1	7	18	7	26	26	32	18	26	12	24	43	13	16	16	25
Doon—																								
No. 1.....	88	18	15						4	12	29	10	40	37	56	46	41	9	47	55	26	30	21	54
No. 2.....	38	19	16	4		1		5	6	7	19	7	22	15	35	23	20	8	22	34	17	16	10	36
Elgin.....	66	84	29		2		1		1	43	24	22	45	62	58	66	37	26	83	60	29	28	40	63
Garfield.....	72	8	4						1	12	23	15	23	33	41	35	29	10	34	37	13	18	26	49
Grant.....	130	2	10	1				1	1	12	19	13	17	24	31	21	18	12	57	25	17	26	10	30
Larchwood—																								
No. 1.....	37	15	25	1	3			3	11	10	24	3	27	17	43	24	26	12	11	53	14	18	15	38
No. 2.....	31	12	34	1					4	5	25	17	20	21	28	34	15	11	39	28	16	20	9	32
Liberal.....	90	14	11	1				1		20	21	26	31	42	42	34	30	16	50	39	11	18	23	44
Logan.....	41	12	6				4	5	3	15	10	5	20	26	26	14	20	13	28	23	9	12	21	21
Lyon.....	30	5	30					1		5	23	8	24	33	26	19	23	13	21	40	8	14	19	26
Midland.....	44	5	2						1	3	8	9	11	14	15	11	17	7	23	11	4	6	5	21
Richland.....	100	27	94		1	2	1	1	4	65	38	17	77	72	118	50	80	65	59	143	39	65	59	105
Riverside.....	40	5	10	1				2	1	10	9	6	16	24	20	21	15	9	24	23	13	14	7	20
Rock.....	31	16	10	1	1			1	4	6	5	11	26	21	23	18	20	10	23	30	10	9	12	20
Rock Rapids.....	332	121	185	3	5	1	1	1	12	119	110	95	171	247	251	266	167	71	241	360	112	95	160	290
Sioux.....	22	17	38	1					3	10	17	7	24	28	34	17	38	6	36	33	14	15	16	33
Wheeler.....	231	23	41	2			1	2	2	32	59	22	86	91	89	72	81	28	98	118	43	43	35	104
Totals.....	1584	442	616	17	12	4	11	37	63	410	520	330	766	896	1046	839	772	361	989	1243	452	496	550	1091

MONONA COUNTY

343

IOWA OFFICIAL REGISTER 1927-1928

Precincts	United States Senator								Lieutenant Governor				Auditor of State		Attorney General			Supt. of Public Instruction		Railroad Commissioner				
	Brockhart, Rep.	Clark, Rep.	Cummins, Rep.	Eckelberg, Rep.	Reardon, Rep.	Filea, Dem.	Finch, Dem.	Murtagh, Dem.	Porter, Dem.	Edson, Rep.	Kimball, Rep.	Price, Rep.	Scott, Rep.	Long, Rep.	McClune, Rep.	Fletcher, Rep.	Newport, Rep.	Seaburger, Rep.	Francis, Rep.	Samuelson, Rep.	Arnold, Rep.	Blake, Rep.	Lewis, Rep.	Webster, Rep.
Ashton.....	73	20	43	1	3	3	4	1	25	30	55	21	21	75	42	48	51	16	33	93	31	31	65	42
Belvidere.....	25	11	22	1	3	2	1	1	19	8	22	18	8	35	18	20	23	11	17	41	8	16	26	28
Center.....	41	2	22	1	2	14	4	2	19	10	19	20	13	42	14	22	20	18	25	41	8	15	34	21
Cooper.....	73	6	20	3	7	6	6	10	22	27	17	14	49	31	33	25	18	40	51	19	22	40	22	
Fairview.....	35	9	40	1	1	1	2	7	9	33	24	11	56	24	27	25	21	28	54	11	28	43	40	
Franklin.....	53	4	15	1	2	1	2	2	17	35	19	12	7	49	17	34	29	5	45	29	11	16	34	19
Grant.....	27	2	14	1	2	1	5	1	12	3	21	13	5	27	13	22	14	4	23	18	4	14	23	20
Jordan.....	50	3	19	1	6	7	6	20	3	24	23	10	48	15	23	31	8	33	30	14	20	34	23	
Kennebec.....	42	8	32	3	5	5	7	18	26	18	16	14	38	32	36	25	10	34	46	16	18	39	34	
Lake.....	31	5	20	1	2	3	2	5	3	17	12	15	36	12	16	22	7	15	34	6	13	20	15	
Lincoln.....	31	8	14	1	2	2	1	13	5	23	6	13	30	17	20	18	9	17	30	11	17	20	17	
Maple.....	71	5	17	2	3	2	1	5	16	76	26	15	42	32	31	28	15	47	40	14	25	40	28	
Mapleton.....	105	28	103	1	6	11	7	16	50	70	52	33	138	62	67	56	85	67	183	34	49	118	83	
Onawa—																								
1st ward.....	33	6	19	1	1	1	1	1	8	7	23	19	15	37	21	19	22	12	23	33	11	10	25	22
2d ward.....	38	12	56	6	6	2	2	2	59	30	35	18	9	55	34	43	37	13	36	64	13	21	60	42
3d ward.....	79	13	94	1	11	7	4	2	37	50	69	28	26	104	66	63	69	37	71	116	36	53	106	70
4th ward.....	42	5	67	1	2	7	1	1	26	18	47	18	16	71	27	42	36	17	31	73	17	22	69	40
Saint Clair.....	94	29	32	1	3	1	1	1	15	22	51	50	16	100	31	45	68	21	90	59	20	42	76	45
Sherman.....	76	11	36	1	2	4	1	1	24	36	30	15	19	41	50	53	34	10	44	68	21	26	55	30
Sioux.....	24	10	11	2	1	1	1	1	23	37	7	2	18	25	12	17	12	13	31	13	18	23	13	
Soldier.....	86	26	48	2	4	3	1	1	24	15	60	53	31	109	46	33	67	56	93	69	36	50	88	51
Spring Valley.....	64	4	38	5	5	11	1	1	51	13	39	22	16	48	30	25	42	17	42	50	19	13	47	30
West Fork.....	41	16	13	3	1	1	1	1	10	15	24	10	6	32	17	14	26	8	24	37	7	14	31	18
Willow.....	47	3	16	2	1	3	1	1	2	3	31	27	6	48	15	17	26	19	27	39	15	18	38	16
Rodney.....	18	6	9	1	7	7	1	1	7	3	15	11	1	17	12	12	9	4	14	15	4	4	16	14
Totals.....	1299	252	820	17	72	80	90	30	472	469	855	533	340	1345	703	777	815	453	932	1344	398	578	1170	783

O'BRIEN COUNTY

Baker	30	33	12	1				3		3	9	13	38	10	55	12		20	32	11	53	15	25	45	22
Caledonia	63	14	20	3	3			4		4	21	31	15	17	56	21	12	28	36	76	17	17	17	38	33
Carroll	72	66	26		1			5	1	4	30	43	42	17	88	38	30	66	20	90	66	31	39	66	37
Center	100	10	18	1	1			2		1	18	27	35	18	79	19	21	49	19	84	26	33	19	49	33
Dale	79	24	38		1	1		1		1	29	36	30	21	78	27	39	35	34	61	64	36	25	59	34
Floyd	68	58	33	1				1		1	3	22	41	47	96	31	35	62	21	76	68	39	43	63	44
Franklin	203	72	74	5	2	3		1	1	6	91	89	93	31	202	86	105	122	55	177	141	69	76	154	145
Grant	31	16	20							3	16	17	9	12	42	10	28	19	4	29	28	23	17	27	13
Hartley	155	72	110	5	4	1		2	3	10	79	69	99	33	205	72	60	137	94	166	140	76	61	147	124
Highland	72	22	35	3	2	3		2		2	27	19	22	34	62	29	32	30	30	46	67	27	17	47	29
Liberty	73	17	23					1	1	3	18	32	19	27	63	21	29	40	21	59	41	34	20	46	30
Lincoln	71	17	16			2		1		2	24	34	24	9	64	22	18	38	26	64	32	20	22	48	42
Omega	59	23	17		1	2		1	2	5	22	27	21	12	65	19	19	42	18	66	26	29	28	41	27
Sheldon—																									
1st ward	141	98	114	2	5	3		11	9	73	81	95	39	192	79	92	133	45	166	180	69	72	168	120	
2d ward	144	106	125	1	1	3	4	3	7	90	77	89	43	201	87	78	149	66	168	187	59	90	168	134	
3d ward	59	34	31	4	3				1	26	27	32	14	68	23	29	39	28	81	46	21	22	55	32	
Summit	269	60	132	3		4		1	8	106	97	62	68	239	82	80	125	129	123	257	121	77	161	101	
Union	135	57	136	7	1			1	5	69	64	85	35	173	59	96	91	46	166	100	73	55	122	85	
Waterman	96	101	35	3		2	2	4	4	93	62	43	15	139	52	58	86	55	94	125	64	39	93	65	
Totals	1920	900	1015	39	25	24	23	33	81	881	886	900	476	2167	789	881	1323	758	1845	1626	856	764	1597	1150	

OSCEOLA COUNTY

Allison	70	8	8	2				4	20	18	21	13	42	19	28	17	28	60	16	16	14	44	30		
Baker	93	6	3	1		2	4	2	9	10	8	75	8	53	26	34	18	25	45	41	5	12	43	24	
Gilman	24	7	17	3		6	3	11	41	3	16	23	6	33	11	17	11	16	33	18	8	8	18	14	
Goewey	18	7	9	1		3	1	5	20	4	9	16	2	22	2	10	2	11	20	9	2		17	10	
Harrison	38		3	2		4	1	3	15	7	3	26	4	27	12	15	12	10	25	17	10	17	25	27	
Holman	50		13	1	2	4			6	9	15	27	5	32	14	15	15	20	36	24	7	5	38	22	
Horton	105	4	1	3		1			1	5	10	53	2	43	31	38	13	24	100	4	14	19	51	47	
Ocheyedan	136	31	19	4	1	1		2	9	36	57	64	19	110	47	87	30	49	152	46	29	40	99	76	
Viola	83	5	8	5		2			5	10	13	31	6	43	15	34	12	21	68	11	9	10	36	19	
Wilson	80	6	10	2	1			2	2	14	3	35	20	39	23	26	11	19	51	19	14	9	28	22	
Fairview	145	4	15	3				2	5	24	27	67	15	81	35	59	31	38	118	25	25	18	60	45	
Sibley-Holman	93	38	99	4	4	17	2	1	22	47	50	111	27	152	70	92	43	57	138	106	48	70	121	102	
Totals	935	116	205	31	8	40	11	28	139	189	229	579	125	677	305	455	215	318	846	336	187	220	580	438	

PLYMOUTH COUNTY

344

IOWA OFFICIAL REGISTER 1927-1928

Precincts	United States Senator								Lieutenant Governor				Auditor of State		Attorney General			Supt. of Public Instruction		Railroad Commissioner				
	Brookhart, Rep.	Clark, Rep.	Cumming, Rep.	Eickelberg, Rep.	Reardon, Rep.	Files, Dem.	Finch, Dem.	Murtagh, Dem.	Porter, Dem.	Edison, Rep.	Kimball, Rep.	Price, Rep.	Scott, Rep.	Long, Rep.	McClune, Rep.	Fletcher, Rep.	Newport, Rep.	Seeburger, Rep.	Francis, Rep.	Samuelson, Rep.	Arnold, Rep.	Blake, Rep.	Lewis, Rep.	Webster, Rep.
Akron	61	13	47	3	1	3	3	1	4	32	25	14	47	63	44	54	26	27	61	63	34	19	40	74
America	17	3	19	2		5	8	9	4	11	11	4	10	16	19	21	6	8	8	31	8	12	6	21
Elgin No. 1	27	5	28	2		1	2	1	4	33	5	4	16	28	22	18	15	15	20	34	12	16	16	35
Elgin No. 2	13	5	12			8	6	7	3	4	6	4	8	11	10	7	8	7	10	17	3	8	10	13
Elkhorn	47	10	17	1		2	3	1	2	20	17	9	17	30	37	44	17	6	24	45	21	14	20	28
Fredonia	9	1	7		1	4	4	2	15	4	2	2	7	7	4	2	5	7	2	12	8	1	3	10
Garfield	173	38	63	1	2	8	4	1	3	55	47	18	71	75	103	78	38	55	66	140	41	42	60	94
Grant	40	3	15	1					3	12	14	5	17	23	23	20	8	16	16	31	16	11	12	30
Hancock	51		1				1	1		9	8	9	11	21	12	18	10	8	26	16	4	12	15	12
Henry	36	2	10		1	3	1		3	11	12	3	7	14	19	13	7	11	8	30	7	7	11	17
Hungerford	42	4	39	3	3	2	1	1	6	50	13	4	19	27	57	45	16	22	24	66	26	19	29	54
Johnson	23	18	15	8	1	2	2	1	2	8	20	4	10	29	15	23	8	17	31	21	8	8	16	26
Le Mars—																								
1st ward	72	9	149	3	4	53	11	22	16	72	40	22	62	106	89	98	39	58	56	156	58	29	74	131
2d ward	93	6	162	3	2	32	7	10	9	101	41	25	45	93	118	97	51	55	46	187	59	38	63	138
3d ward	83	18	83	8	4	28	6	8	7	43	31	32	53	98	63	67	45	36	48	121	22	45	55	107
Liberty	14	7	10	2	2	4	4	1	1	9	11	3	12	21	11	17	7	11	15	26	9	6	9	17
Lincoln	35	1	13				2	2		9	14	5	11	17	25	18	9	12	13	33	12	5	13	26
Marion	36	2	10		1	12	10	13	14	9	10	3	9	9	15	10	10	7	12	23	7	7	6	16
Meadow	26	2	11		1	14	9	11	14	9	8	4	12	22	13	12	9	8	18	17	7	11	6	17
Perry	16	2	24		1	7	3	1	3	7	10	4	14	22	11	18	10	8	12	20	11	12	13	21
Plymouth	55	9	46	1		9	5	5	3	44	14	12	20	31	44	35	19	25	28	65	18	23	20	46
Portland	20	4	13	1		2	1	4	1	2	18	1	13	15	17	17	11	6	7	27	7	5	8	23
Preston	27	2	20	3		2	1	3	1	7	14	2	23	22	20	22	8	18	20	27	12	6	8	29
Remsen	66	12	39	2		21	15	42	23	28	27	16	27	43	48	27	32	37	28	73	31	33	29	55
Sioux	97	13	66	2	1	3				17	35	20	42	52	51	44	25	25	73	78	21	20	22	60
Stanton	33	3	10		1	3	4	3	5	4	13	9	14	15	24	10	15	16	21	19	9	7	8	26
Union	83	7	27		1	3		1	1	26	27	13	17	33	50	31	22	20	18	78	22	21	20	45
Washington	41	3	11	1		3	1		3	6	15	9	11	19	22	17	12	13	22	23	11	18	12	26
Westfield No. 1	32	4	18	2	1		2			6	10	9	27	29	17	23	7	17	18	41	14	4	17	28
Westfield No. 2	23	3	23		1	1	11			13	10	2	16	21	20	19	6	12	25	23	11	8	14	28
Totals	1391	210	1008	49	29	235	127	150	150	661	528	271	658	1012	1023	925	501	582	776	1543	529	466	635	1252

SAC COUNTY

Boyer Valley	241	68	69			2			1	178	34	31	40	139	92	70	101	44	125	177	48	76	103	87
East Cedar	54	6	28	1				2	10	42	12	11	10	45	27	27	25	20	32	43	16	15	29	41
West Cedar	44	39	38	1	1					46	21	20	23	71	39	41	45	16	56	56	31	34	45	54
Clinton	131	33	25		1		1	2		63	20	29	27	74	56	58	41	22	68	78	34	29	40	65
Cook	105	33	12							58	23	26	19	81	40	59	43	16	98	40	26	48	58	46
Coon Valley	77	13	19		1	1		2	1	39	17	16	17	46	39	34	28	25	58	33	19	21	32	42
Delaware	109	51	50		2			2	2	106	22	37	20	110	47	58	61	35	86	76	27	51	61	56
Douglas	60	17	29				3		2	54	20	4	14	46	42	41	29	15	36	55	30	21	27	42
Eden	80	9	23							68	7	8	15	53	30	31	41	10	60	43	18	17	37	38
Eureka	70	98	103			5			2	172	12	61	8	162	56	91	82	26	121	132	53	91	93	99
Jackson	51	45	25			1	1	2	3	44	22	24	19	56	49	36	47	12	57	51	30	40	41	50
Levey	183	26	24		1			5	6	70	41	20	39	103	57	70	50	38	91	88	48	41	53	82
Richland	276	104	142		3	2			4	214	79	43	88	244	155	144	166	58	125	337	115	89	123	198
East Sac	80	8	18		5	2		1	5	35	20	8	23	57	32	24	27	24	72	28	25	26	23	47
West Sac	67	6	1							10	8	14	13	29	19	36	13	7	62	12	13	10	11	22
Sac City—																								
1st ward	48	31	58					1	3	62	18	12	18	64	36	44	42	12	41	68	26	27	34	47
2d ward	97	82	99	1	3	2		1	1	112	40	44	35	112	80	80	95	21	110	125	42	60	96	85
3d ward	78	44	71	1		1		1	9	90	25	18	20	78	49	69	44	21	64	97	38	25	63	60
4th ward	95	60	91		3			1	6	99	34	42	23	106	79	72	75	29	91	109	54	64	83	79
East Viola	50	1	11							27	7	2	14	21	23	8	20	16	26	25	11	6	9	25
West Viola	56	3	11					1	1	25	13	3	12	38	15	22	21	9	20	33	11	14	10	31
Wall Lake	122	60	93		2			1	4	128	30	26	44	120	109	89	81	44	84	150	63	54	76	104
Wheeler	120	27	39	2	3			1		66	44	15	39	112	51	64	70	20	55	115	42	50	56	93
Totals	2294	864	1088	6	25	17	5	23	60	1808	569	509	578	1967	1222	1268	1247	540	1628	1971	820	909	1203	1493

SIOUX COUNTY

Buncombe	15	2	7			1				10	4		6	10	11	15	3	3	7	16	3	10	11	10
Capel	79	22	32	1		2	1		1	9	45	35	10	81	19	35	20	42	53	56	19	25	54	39
Center	17	14	12						1	7	13	11	9	28	10	20	7	17	33	9	9	11	21	14
Chataworth-Logan	13	3	7		1				3	6	4	4	5	7	12	12	5	2	8	12	1	10	8	12
Eagle	42	4	7		2					9	16	10	9	23	17	22	8	13	22	23	13	28	18	20
East Orange	30	1	7		10	4	2		10	5	11	9	6	25	9	10	9	10	18	15	6	9	19	10
Floyd	71	19	39		1	2			10	17	57	27	9	73	31	32	23	50	64	48	20	13	71	54
Garfield	12	5	25			3	1		1	6	14	9	4	18	16	18	11	6	10	25	7	13	12	17
Grant	108	21	19		2	3			2	27	34	34	19	87	25	36	35	35	54	76	24	42	65	33
Hawarden—																								
First	48	8	10		1		2	1		9	9	4	4	15	15	15	9	5	12	21	10	11	15	7
Second	83	16	84			4		1	3	55	43	17	23	66	59	52	36	30	55	101	27	55	60	63
Logan	118	17	55		3	1			3	54	29	32	19	71	46	57	40	20	65	73	28	37	60	49
Holland	54	12	22	1	2				4	9	26	27	12	61	14	29	9	34	53	25	12	14	38	29
Lincoln	140	23	46	1		5	1		2	28	53	59	28	100	46	51	47	56	44	139	32	36	84	70
Lynn	57	10	11	2						9	29	12	14	46	14	21	20	17	39	30	17	67	25	29

SIOUX COUNTY—Continued

Precincts	United States Senator									Lieutenant Governor				Auditor of State	Attorney General			Supt. of Public Instruction	Railroad Commissioner					
	Brookhart, Rep.	Clark, Rep.	Cummins, Rep.	Eickelberg, Rep.	Reardon, Rep.	Files, Dem.	Finch, Dem.	Murtagh, Dem.	Porter, Dem.	Edson, Rep.	Kimball, Rep.	Price, Rep.	Scott, Rep.	Long, Rep.	McClure, Rep.	Fletcher, Rep.	Newport, Rep.	Seeburger, Rep.	Francis, Rep.	Samuelson, Rep.	Arnold, Rep.	Blake, Rep.	Lewis, Rep.	Webster, Rep.
Nassau.....	117	17	94	2	1	13	3	1	11	41	63	44	29	118	54	58	52	56	77	100	32	14	87	86
Orange City.....	130	42	137	2	1	2	7	58	86	64	38	208	46	104	59	89	109	154	36	47	137	110
Plato.....	46	7	4	1	3	18	23	2	30	18	15	14	13	30	13	5	10	27	21
Reading.....	64	26	83	1	3	2	3	41	49	36	24	97	47	75	27	41	90	62	45	37	69	59
Rook.....	72	42	42	1	1	4	5	9	4	27	38	39	21	85	35	49	27	40	64	70	23	37	63	51
Settlers.....	23	1	6	9	9	2	5	10	15	14	2	7	8	19	6	9	4	6	6
Sheridan.....	178	41	51	2	1	6	6	1	5	25	70	71	24	118	63	73	41	71	73	165	36	49	100	71
Sherman.....	77	40	45	1	1	1	3	16	29	70	26	102	35	37	28	68	96	50	27	61	85	40
Sioux.....	21	1	8	1	1	3	1	5	8	13	4	18	10	9	10	12	16	6	7	15	14	14
Sioux Center.....	55	16	59	1	1	2	3	122	41	35	10	81	28	57	17	41	55	61	21	30	63	55
Washington.....	11	3	9	6	6	1	8	9	4	12	9	10	6	4	11	11	1	6	9	9
Welcome.....	41	5	18	2	1	1	6	24	19	8	40	16	25	9	20	23	36	7	14	30	27
West Branch.....	41	6	21	1	3	17	28	10	44	17	23	11	25	49	13	7	13	35	28
Totals.....	1763	424	960	15	12	61	47	26	79	624	848	734	388	1673	737	974	584	819	1232	1439	481	715	1285	1033

WOODBURY COUNTY

Arlington.....	187	15	113	4	7	1	1	3	4	76	34	54	42	140	54	103	63	59	118	145	64	44	116	97
Banner.....	66	19	37	2	1	1	4	1	0	21	26	22	14	73	21	37	27	26	65	47	32	21	58	40
Concord.....	50	2	18	1	1	1	1	10	14	11	14	43	11	22	21	10	27	28	18	14	26	22
Floyd.....	76	8	70	2	1	...	3	1	1	35	38	30	11	105	28	48	45	34	64	72	41	33	74	56
Grange.....	69	7	25	2	1	...	4	4	2	14	13	17	11	41	18	22	19	20	47	33	21	17	35	27
Grant.....	49	4	25	1	3	2	6	19	18	9	37	9	3	29	24	44	21	17	17	25	33
Kedron—																								
1st prec.....	24	3	30	1	...	8	7	10	5	38	7	15	12	11	20	23	7	7	21	14
2d prec.....	111	6	33	1	1	15	34	22	16	61	25	39	20	27	47	55	29	22	43	24
Lakeport.....	15	1	17	7	3	2	3	8	7	4	19	6	10	7	7	17	12	5	1	20	11
Liberty.....	66	9	16	...	2	4	7	2	5	8	26	17	6	41	14	19	24	16	38	35	16	10	35	21
Liston.....	51	8	31	2	...	2	8	15	10	11	29	6	14	41	24	21	22	22	31	47	19	23	31	30
Little Sioux.....	39	16	35	1	1	...	1	1	6	7	19	20	12	46	19	18	21	29	26	53	25	19	29	34

Miller.....	53	2	16	1	4	1	6	5	11	24	14	25	24	24	24	13	26	25	7	4	14	12	
Morgan.....	27	2	8	1	1	7	8	9	8	17	12	16	8	6	27	7	10	4	18	11	
Moivre.....	39	3	32	2	3	3	4	2	10	13	19	16	49	15	26	16	20	39	28	15	15	41	30	
Oto.....	69	2	32	1	5	2	4	5	26	22	4	44	20	41	11	18	47	33	18	13	38	19	
Rock—																								
1st prec.....	71	10	41	2	3	1	1	29	18	18	16	64	28	40	27	22	63	38	28	19	38	40	
2d prec.....	63	22	42	5	2	2	2	23	11	21	14	54	20	32	21	28	32	58	21	19	51	27	
Rutland.....	109	22	84	6	3	4	4	49	39	42	21	90	50	59	46	35	71	106	43	24	68	57	
Sloan.....	102	34	79	1	3	4	6	7	45	47	36	20	95	54	57	57	37	65	107	32	41	99	73	
Union.....	119	42	67	3	1	2	1	2	51	35	26	20	80	52	54	48	33	79	100	27	44	75	58	
West Fork.....	49	9	12	2	1	2	3	15	20	7	36	10	18	20	12	32	35	15	11	27	21		
Willow.....	80	10	42	1	2	10	18	22	12	58	19	30	21	27	61	35	26	19	39	39		
Wolf Creek.....	29	1	12	1	7	5	10	6	17	11	9	15	7	18	16	7	10	19	12	12		
Woodbury.....	65	12	23	1	1	1	2	15	27	27	6	52	29	31	19	22	40	48	16	24	40	40	
Sioux City—																								
1st prec.....	81	18	55	2	5	4	2	12	12	22	31	24	19	73	20	41	35	30	55	53	25	27	44	46
2d prec.....	115	20	62	1	1	3	9	2	25	41	27	24	86	33	62	47	26	66	82	40	36	71	49	49
3d prec.....	186	21	115	1	5	1	8	3	5	57	54	55	35	162	44	94	79	43	115	123	51	67	124	82
4th prec.....	92	31	66	1	3	32	30	29	35	87	28	66	40	19	70	58	24	33	68	56	56
5th prec.....	144	31	77	1	9	2	4	48	51	43	35	138	37	70	72	39	103	97	51	54	107	80	80
6th prec.....	155	28	211	6	2	1	1	12	69	87	73	37	204	76	122	91	79	147	199	74	77	179	131	131
7th prec.....	74	26	87	3	1	12	2	2	35	30	28	31	102	25	46	55	35	74	77	34	41	74	66	66
8th prec.....	71	63	1	4	5	2	2	15	19	26	11	60	26	60	27	24	64	40	24	30	54	44	44
9th prec.....	83	10	65	4	7	2	3	1	12	29	31	22	67	30	47	30	28	62	40	31	18	58	39	39
10th prec.....	79	17	56	1	2	1	3	5	6	29	26	23	20	71	26	50	28	20	61	48	27	24	63	43
11th prec.....	85	11	86	2	2	9	5	4	19	45	34	16	78	37	63	40	23	64	65	29	22	70	70
12th prec.....	124	12	96	8	2	6	4	2	30	46	38	24	96	53	80	48	44	80	82	40	45	86	87	87
13th prec.....	89	26	180	3	2	3	3	8	5	49	48	52	28	132	54	94	73	52	96	129	61	35	126	86
13a prec.....	84	24	374	1	7	5	4	7	9	126	102	79	32	261	89	163	92	115	184	221	77	74	268	195
14th prec.....	104	14	136	1	3	2	7	6	16	47	49	38	115	44	82	55	40	75	134	40	49	98	84
14a prec.....	65	15	260	2	2	2	1	8	76	53	44	30	162	50	115	65	60	92	126	49	45	165	120
15th prec.....	130	22	125	4	1	8	7	3	44	48	49	42	135	40	66	68	61	81	126	48	54	108	81
16th prec.....	206	42	137	5	11	5	11	9	7	72	28	48	48	122	65	116	83	79	112	180	64	26	184	129
17th prec.....	170	19	345	3	5	8	7	6	11	127	115	66	52	300	101	176	133	107	192	266	103	73	276	212
17a prec.....	30	16	137	3	2	4	3	7	41	33	28	14	85	36	55	91	37	72	88	35	30	93	70
18th prec.....	144	17	50	1	2	2	1	1	24	48	49	21	109	31	45	65	40	82	80	35	49	88	69
19th prec.....	133	16	88	2	5	5	9	3	7	34	49	52	27	109	39	66	53	39	98	77	32	49	85	77
20th prec.....	106	13	26	3	2	4	3	2	14	34	27	14	64	19	43	23	25	60	49	22	29	52	42
20a prec.....	67	11	23	2	3	1	20	18	14	13	50	18	28	34	8	50	33	10	22	42	36
21st prec.....	43	3	43	2	4	7	3	11	11	11	9	23	17	39	16	11	27	18	14	12	19	16
22d prec.....	73	3	131	3	3	2	8	4	3	9	24	23	19	53	15	103	26	19	48	36	22	15	38	36
23d prec.....	167	20	81	3	7	1	11	6	6	33	51	39	35	102	47	81	49	67	94	91	50	41	97	76
24th prec.....	196	28	126	1	3	5	4	2	50	86	43	32	174	46	82	85	71	126	135	57	65	139	186
25th prec.....	121	27	91	2	5	1	10	45	43	30	36	128	35	64	66	47	102	88	56	45	101	66	66
26th prec.....	153	63	263	2	5	3	9	4	4	121	94	64	46	258	82	155	102	90	178	233	88	77	230	159
26a prec.....	157	41	144	2	5	9	2	82	65	47	35	177	59	90	62	67	111	173	56	62	172	98
27th prec.....	122	30	110	1	1	1	8	1	4	50	43	54	38	140	38	70	69	51	94	121	70	54	105	75
Totals.....	5327	944	4831	93	137	72	253	178	227	1941	2071	1818	1197	5289	1940	3328	2545	206	14077	4574	1996	1854	4567	3554

PRIMARY ELECTION

(In this and following tables returns are shown only where there were contests.)

Canvass by counties of the vote cast at the primary election June 7, 1926, for candidates for the republican nomination for United States senator and for lieutenant governor.

Counties	United States Senator					Lieutenant Governor			
	S. W. Brookhart Rep.	Howard J. Clark Rep.	Albert B. Cummins Rep.	L. E. Eickelberg Rep.	Dan B. Reardon Rep.	W. C. Edson Rep.	Clem F. Kimball Rep.	John R. Price Rep.	Ray P. Scott Rep.
Adair.....	1,557	1,388	457	17	55	194	1,110	1,014	477
Adams.....	1,073	412	504	4	12	107	638	428	479
Allamakee.....	1,859	226	910	25	25	239	1,387	488	301
Appanoose.....	2,596	540	1,858	53	130	183	1,424	1,938	979
Audubon.....	888	460	331	3	8	294	815	168	126
Benton.....	1,600	624	1,545	90	21	126	1,891	357	555
Black Hawk.....	4,101	1,119	5,542	239	76	834	4,705	1,038	2,227
Boone.....	4,113	939	1,217	64	17	1,895	1,893	532	440
Bremer.....	723	164	997	41	7	192	535	168	680
Buchanan.....	1,621	971	1,696	74	40	336	1,210	1,175	626
Buena Vista.....	1,966	674	722	23	12	2,126	389	240	403
Butler.....	1,704	720	1,284	77	19	240	1,724	449	504
Calhoun.....	2,006	474	755	91	40	505	656	752	568
Carroll.....	1,043	288	646	13	87	459	805	203	173
Cass.....	1,244	706	1,166	14	67	169	1,886	427	164
Cedar.....	1,202	1,256	236	82	36	260	609	363	975
Cerro Gordo.....	5,074	1,037	2,782	33	85	613	3,097	1,230	1,883
Cherokee.....	1,724	469	981	66	42	1,110	785	522	307
Chickasaw.....	916	173	782	22	6	552	462	191	251
Clarke.....	1,346	395	427	11	11	316	564	420	353
Clay.....	1,617	615	625	49	22	594	352	811	396
Clayton.....	1,412	474	1,219	40	30	378	987	395	891
Clinton.....	3,687	450	2,591	55	56	526	1,783	1,616	1,312
Crawford.....	1,003	262	520	206	94	669	628	247	145
Dallas.....	2,945	1,126	1,300	24	40	476	2,522	937	511
Davis.....	645	236	622	11	9	79	574	405	206
Decatur.....	1,070	389	517	6	13	269	622	397	415
Delaware.....	1,402	898	1,662	110	41	293	1,085	1,236	674
Des Moines.....	2,227	394	2,468	24	50	229	1,407	1,780	732
Dickinson.....	884	367	422	44	114	358	339	508	255
Dubuque.....	1,504	1,974	2,423	169	71	727	342	1,539	2,019
Emmet.....	2,097	531	571	43	17	600	704	636	426
Fayette.....	3,070	1,007	1,574	59	31	390	1,809	701	1,753
Floyd.....	2,374	459	1,393	88	18	877	1,196	397	582
Franklin.....	2,126	579	855	72	63	563	734	334	898
Freemont.....	353	93	1,029	11	28	91	791	77	367
Greene.....	1,831	818	851	30	10	1,168	907	256	114
Grundy.....	1,382	386	991	52	33	148	520	476	1,079
Guthrie.....	2,501	1,088	855	14	25	326	1,404	1,223	478
Hamilton.....	3,663	550	711	23	50	607	866	1,497	934
Hancock.....	2,223	759	755	51	16	467	1,527	616	313
Hardin.....	2,237	695	1,300	58	75	201	1,587	595	494
Harrison.....	931	664	819	22	68	290	1,420	286	174
Henry.....	1,722	474	1,474	32	89	225	845	1,221	748
Howard.....	1,233	245	917	97	30	490	741	407	328
Humboldt.....	1,575	346	456	9	12	346	607	685	172
Ida.....	1,124	307	540	30	11	854	509	224	127
Iowa.....	1,395	492	769	56	161	287	439	850	524
Jackson.....	1,464	508	976	37	67	753	754	496	215
Jasper.....	1,975	620	1,796	14	16	622	1,501	697	824
Jefferson.....	1,245	297	1,331	18	14	100	1,155	670	444
Johnson.....	1,106	290	1,239	15	8	382	654	696	438
Jones.....	849	307	1,472	21	10	398	1,165	231	338
Keokuk.....	1,991	495	1,257	22	14	189	1,429	857	401
Kossuth.....	3,353	391	716	38	15	470	1,492	1,105	270

Counties	United States Senator					Lieutenant Governor				
	S. W. Brook- hart Rep.	Howard J. Clark Rep.	Albert B. Cum- mins Rep.	L. E. Eickel- berg Rep.	Dan B. Rear- don Rep.	W. C. Edson Rep.	Clem F. Kim- ball Rep.	John R. Price Rep.	Ray P. Scott Rep.	
Lee.....	1,518	591	1,762	85	134	480	960	567	1,152	
Linn.....	6,236	1,666	8,560	85	68	792	7,729	1,745	2,694	
Louisa.....	1,409	265	1,244	18	88	188	1,043	462	505	
Lucas.....	2,108	486	559	23	18	144	807	1,409	326	
Lyon.....	1,584	442	616	17	12	410	520	326	766	
Madison.....	1,264	821	955	16	23	482	1,096	498	306	
Mahaska.....	1,816	1,026	987	102	64	136	1,528	938	407	
Marion.....	2,344	334	934	16	62	331	1,234	1,298	213	
Marshall.....	2,110	467	2,816	64	155	514	1,245	458	2,430	
Mills.....	547	216	746	16	99	182	1,053	97	54	
Mitchell.....	2,146	242	1,036	9	9	925	743	391	364	
Monona.....	1,299	252	819	17	72	469	805	528	340	
Monroe.....	3,092	738	1,003	20	126	137	1,585	2,519	333	
Montgomery.....	1,468	371	1,336	12	73	318	1,653	477	169	
Muscatine.....	1,650	345	1,615	313	88	121	1,805	461	399	
O'Brien.....	1,920	900	1,015	39	25	361	886	900	476	
Osceola.....	935	116	205	31	8	189	229	579	126	
Page.....	1,732	393	1,635	67	37	238	1,844	572	684	
Palo Alto.....	2,455	509	545	9	11	550	1,387	421	305	
Plymouth.....	1,391	210	1,008	49	29	661	528	271	668	
Pocahontas.....	2,571	474	484	62	29	475	510	1,318	330	
Polk.....	13,376	6,358	8,765	477	668	4,560	7,696	1,963	6,139	
Pottawattamie.....	2,885	651	2,991	22	471	369	5,344	421	228	
Poweshiek.....	2,256	545	1,159	12	43	247	1,097	1,063	788	
Ringgold.....	1,885	656	659	17	17	195	1,266	699	331	
Sac.....	2,294	864	1,088	6	25	1,808	569	509	573	
Scott.....	3,340	1,099	4,605	485	450	722	1,251	1,589	3,874	
Shelby.....	693	292	459	151	103	216	558	180	428	
Sioux.....	1,763	424	960	15	12	624	818	734	388	
Story.....	3,099	908	1,631	164	77	718	1,244	981	1,481	
Tama.....	1,640	384	1,587	118	26	204	1,477	242	1,241	
Taylor.....	1,646	928	869	50	29	113	1,572	872	289	
Union.....	2,163	814	730	15	83	267	1,550	710	472	
Van Buren.....	1,468	288	1,112	13	48	142	1,144	642	361	
Wapello.....	3,595	648	3,140	29	40	557	1,397	2,217	1,643	
Warren.....	1,888	1,073	980	30	12	242	947	1,502	404	
Washington.....	2,531	461	1,388	25	12	261	906	654	1,507	
Wayne.....	989	404	603	13	11	122	432	609	516	
Webster.....	4,752	895	2,278	45	291	535	1,009	2,086	1,202	
Winnebago.....	2,467	421	678	10	9	307	1,152	1,019	263	
Winneshek.....	1,703	236	1,564	59	22	892	1,077	423	363	
Woodbury.....	5,327	944	4,861	93	137	1,941	2,071	1,818	1,197	
Worth.....	2,078	428	640	12	4	202	690	905	336	
Wright.....	2,909	786	916	20	20	424	1,231	556	1,239	
Total.....	208,894	64,392	137,367	5,643	6,037	50,466	127,501	75,859	70,785	

PRIMARY ELECTION

Canvass by counties of the vote cast at the primary election June 7, 1926,
for candidates for the republican nomination for auditor and attorney
general.

Counties	Auditor of State		Attorney General		
	J. W. Long Rep.	J. C. McClune Rep.	John Fletcher Rep.	Walter A. Newport Rep.	Vernon R. Seeburger Rep.
Adair	1,310	1,380	796	435	1,416
Adams	496	1,110	761	276	639
Allamakee	1,050	1,318	772	632	936
Appanoose	1,682	2,787	1,568	1,231	1,592
Audubon	765	622	638	260	497
Benton	569	2,083	1,897	459	419
Black Hawk	3,464	4,979	3,756	2,226	2,542
Boone	2,478	1,628	1,218	525	2,580
Bremer	710	830	843	369	274
Buchanan	2,287	928	1,783	1,077	266
Buena Vista	1,084	1,326	1,396	436	633
Butler	1,124	1,802	1,375	1,034	400
Calhoun	649	1,335	1,342	430	263
Carroll	859	732	666	404	492
Cass	913	1,591	1,088	868	673
Cedar	942	1,301	598	1,357	365
Cerro Gordo	3,219	3,208	3,493	1,655	1,246
Cherokee	1,813	665	969	979	417
Chickasaw	1,056	373	905	315	163
Clarke	920	722	677	227	800
Clay	1,444	500	1,413	337	348
Clayton	1,272	1,375	1,017	1,253	324
Clinton	3,845	1,344	2,012	2,443	699
Crawford	964	484	586	159	835
Dallas	1,680	2,480	947	1,117	2,321
Davis	259	990	411	523	293
Decatur	1,313	396	584	495	604
Delaware	2,672	709	1,100	1,271	781
Des Moines	2,160	1,674	1,320	2,100	488
Dickinson	821	394	286	563	322
Dubuque	2,368	1,877	2,506	530	1,611
Emmet	1,291	1,049	1,100	348	1,188
Fayette	1,632	2,575	3,072	988	445
Floyd	2,077	660	959	1,404	552
Franklin	491	1,758	517	1,094	887
Fremont	433	842	613	227	417
Greene	1,188	1,087	575	881	938
Grundy	915	1,143	888	455	726
Guthrie	2,148	1,256	1,065	598	1,810
Hamilton	2,190	1,409	1,906	666	907
Hancock	1,393	1,257	704	749	1,244
Hardin	646	1,753	839	196	1,626
Harrison	1,413	633	1,394	402	235
Henry	1,622	1,322	1,266	1,087	536
Howard	1,278	637	845	783	331
Humboldt	1,202	543	500	372	856
Ida	630	899	966	359	204
Iowa	898	1,022	864	312	894
Jackson	1,573	602	1,425	558	76
Jasper	1,823	1,671	857	815	1,860
Jefferson	783	1,484	1,142	479	634
Johnson	1,350	796	599	1,095	476
Jones	1,417	666	825	1,022	245
Keokuk	652	2,364	897	1,418	494
Kossuth	1,691	1,238	1,496	763	621
Lee	1,872	1,002	1,330	997	737
Linn	5,014	6,937	4,982	5,617	2,068
Louisa	602	1,519	696	746	592

Counties	Auditor of State		Attorney General		
	J. W. Long Rep.	J. C. McClune Rep.	John Fletcher Rep.	Walter A. Newport Rep.	Vernon R. Seeburger Rep.
Lucas	1,385	1,194	800	496	1,282
Lyon	896	1,046	839	772	261
Madison	1,343	955	755	242	1,397
Mahaska	447	2,725	2,126	484	234
Marion	1,380	1,572	1,427	558	916
Marshall	2,660	1,048	2,790	553	210
Mills	785	449	902	218	135
Mitchell	1,551	721	743	609	883
Monona	1,340	703	777	815	454
Monroe	1,092	3,062	1,212	760	2,072
Montgomery	1,421	1,006	1,222	407	863
Muscatine	467	2,072	484	1,886	323
O'Brien	2,167	789	881	1,323	758
Osceola	677	305	458	222	330
Page	1,393	1,842	843	529	2,149
Palo Alto	1,241	1,283	736	491	1,189
Plymouth	1,012	1,023	925	501	582
Pocahontas	1,519	729	674	1,045	556
Polk	10,078	7,468	12,448	1,482	9,380
Pottawattamie	3,732	879	3,314	1,980	615
Poweshiek	1,220	2,058	1,060	983	1,077
Ringgold	1,276	1,199	664	792	988
Sac	1,967	1,222	1,268	1,247	540
Scott	1,531	4,880	2,435	5,499	300
Shelby	298	936	619	42	651
Sioux	1,673	737	974	584	819
Story	3,379	742	2,651	783	1,169
Tama	1,230	1,720	1,705	568	658
Taylor	1,275	1,467	1,465	441	922
Union	1,035	1,819	763	941	1,268
Van Buren	533	1,701	1,278	631	295
Wapello	1,275	4,223	1,734	2,612	1,128
Warren	1,837	1,162	1,442	352	1,329
Washington	873	2,428	1,132	1,077	1,038
Wayne	492	1,118	642	540	474
Webster	2,552	1,779	1,574	539	2,363
Winnebago	1,538	1,077	1,345	568	630
Winnebush	1,965	764	824	793	1,105
Woodbury	5,289	1,940	3,328	2,545	2,061
Worth	1,426	610	1,170	496	380
Wright	1,710	1,597	1,565	658	1,015
Total	155,670	147,317	135,049	88,511	91,737

PRIMARY ELECTION

Canvass by counties of the vote cast at the primary election June 7, 1926, for candidates for the republican nomination for superintendent of public instruction and railroad commissioner.

Counties	Superintendent of Public Instruction		Railroad Commissioner			
	May Francis Rep.	Agnes Samuelson Rep.	E. B. Arnold Rep.	Wm. R. Blake Rep.	Dwight Lewis Rep.	Charles Webster Rep.
Adair	1,667	1,346	511	1,136	1,428	963
Adams	1,013	838	431	403	627	840
Allamakee	1,066	1,520	298	1,534	634	945
Appanoose	1,922	2,918	820	940	2,045	2,275
Audubon	550	946	699	482	493	393
Benton	963	1,824	597	1,862	1,776	608
Black Hawk	5,256	4,700	2,063	3,758	3,799	3,290
Boone	2,737	2,069	1,928	1,153	1,561	688
Bremer	1,366	483	378	448	363	1,023
Buchanan	2,548	1,254	555	1,267	1,533	1,146
Buena Vista	1,031	1,944	700	586	842	1,460
Butler	2,116	1,227	590	1,499	1,026	887
Calhoun	1,056	1,230	879	475	762	1,285
Carroll	884	669	584	419	802	599
Cass	1,289	1,543	474	1,324	1,122	816
Cedar	1,047	1,313	693	480	744	1,228
Cerro Gordo	3,342	3,900	1,101	2,856	2,751	2,814
Cherokee	1,384	1,439	468	739	1,296	928
Chickasaw	978	607	489	491	273	773
Clarke	878	914	543	434	690	474
Clay	1,250	1,000	445	470	1,312	1,252
Clayton	1,495	1,238	516	1,059	682	1,661
Clinton	2,890	2,643	1,132	2,226	2,447	1,552
Crawford	926	724	815	400	964	546
Dallas	2,219	2,466	651	2,110	2,266	1,285
Davis	618	670	254	635	505	350
Decatur	961	782	750	494	614	505
Delaware	2,224	1,387	526	1,732	1,382	1,093
Des Moines	1,937	2,232	708	835	2,366	1,451
Dickinson	851	549	347	237	853	891
Dubuque	3,056	1,599	1,497	976	2,408	3,309
Emmet	1,712	992	378	580	1,229	778
Fayette	2,841	2,294	564	2,644	889	3,384
Floyd	2,243	1,351	1,193	1,140	877	1,133
Franklin	1,248	1,525	1,083	464	742	1,693
Fremont	292	1,145	329	321	428	754
Greene	1,366	1,326	1,111	698	791	479
Grundy	1,230	1,234	809	465	627	1,157
Guthrie	2,005	1,798	805	778	2,069	1,204
Hamilton	1,982	2,104	960	865	1,254	1,909
Hancock	1,009	2,133	684	1,053	1,097	934
Hardin	1,218	1,818	515	1,403	1,348	825
Harrison	1,203	970	1,013	721	724	583
Henry	1,629	1,743	677	801	1,578	948
Howard	1,090	1,070	632	626	494	933
Humboldt	1,074	917	369	445	948	648
Ida	889	817	398	760	617	486
Iowa	1,115	1,083	195	131	1,193	772
Jackson	1,431	849	1,038	1,227	561	519
Jasper	1,892	1,750	1,404	869	1,884	1,119
Jefferson	733	1,799	394	1,311	986	596
Johnson	965	1,452	482	489	1,378	902
Jones	1,045	1,222	1,101	731	737	946
Keokuk	1,559	1,640	574	1,508	1,161	697
Kossuth	1,971	1,511	995	871	1,092	1,318
Lee	1,651	1,679	1,222	905	1,076	1,322
Linn	5,119	7,880	3,283	6,478	4,832	5,116

Counties	Superintendent of Public Instruction		Railroad Commissioner			
	May Francis Rep.	Agnes Samuelson Rep.	E. B. Arnold Rep.	Wm. R. Blake Rep.	Dwight Lewis Rep.	Charles Webster Rep.
Louisa.....	1,102	1,268	298	1,023	952	556
Lucas.....	1,724	1,096	605	716	1,552	894
Lyon.....	989	1,243	452	496	1,550	1,091
Madison.....	1,445	1,098	733	770	1,284	568
Mahaska.....	1,106	1,983	531	1,618	1,776	658
Marion.....	1,828	1,418	910	651	1,788	1,233
Marshall.....	2,626	1,666	2,066	1,690	1,425	918
Mills.....	623	807	484	371	488	381
Mitchell.....	1,349	1,405	977	768	610	740
Monona.....	937	1,304	398	678	1,170	778
Monroe.....	2,584	2,040	808	2,156	2,076	1,097
Montgomery.....	925	1,985	1,054	716	865	746
Muscatine.....	959	1,848	517	1,676	1,727	811
O'Brien.....	1,845	1,626	856	764	1,597	1,150
Osceola.....	846	336	187	220	580	438
Page.....	1,139	3,140	788	647	1,243	1,868
Palo Alto.....	1,336	1,678	454	1,092	971	663
Plymouth.....	776	1,543	524	463	637	1,253
Pocahontas.....	1,451	1,158	326	417	1,290	702
Polk.....	11,180	10,898	6,099	4,447	10,683	10,498
Pottawattamie.....	2,708	3,270	2,514	1,986	2,835	1,984
Poweshiek.....	1,761	1,879	1,002	684	1,886	975
Ringgold.....	1,485	1,326	380	1,230	1,108	590
Sac.....	1,628	1,971	820	909	1,183	1,493
Scott.....	1,928	5,617	3,539	1,412	2,526	4,944
Shelby.....	468	918	661	313	355	867
Sioux.....	1,232	1,439	481	715	1,385	1,033
Story.....	2,166	2,160	755	582	2,631	2,036
Tama.....	1,397	1,825	2,029	859	723	509
Taylor.....	1,938	1,334	514	1,210	1,206	760
Union.....	1,644	1,609	510	1,143	1,402	896
Van Buren.....	1,091	1,367	518	1,158	892	673
Wapello.....	2,215	3,682	1,383	1,216	2,770	2,964
Warren.....	2,144	1,332	545	742	1,178	960
Washington.....	1,324	2,268	881	762	1,236	1,739
Wayne.....	725	986	422	358	648	881
Webster.....	2,486	2,224	510	473	2,555	2,189
Winnebago.....	926	1,998	542	1,295	948	739
Winnebuck.....	1,235	1,773	958	1,128	480	1,310
Woodbury.....	4,077	4,574	1,996	1,854	4,567	3,654
Worth.....	1,188	1,212	371	586	1,096	818
Wright.....	2,045	1,714	898	732	1,170	1,837
Total.....	166,583	178,544	85,896	104,350	139,663	129,179

PRIMARY ELECTION

Canvass by counties of the vote cast at the primary election June 7, 1926,
for the democratic nomination for United States senator and railroad
commissioner.

Counties	United States Senator		Railroad Commissioner			
	J. R. Files Dem.	George Finch Dem.	James C. Murtagh Dem.	Claude R. Porter Dem.	C. D. Huston Dem.	J. W. Morris Dem.
Adair.....	24	7	41	255	211	217
Adams.....	20	11	97	396	351	309
Allamakee.....	187	41	233	240	538	427
Appanoose.....	35	18	65	1,222	707	943
Audubon.....	19	5	17	202	160	211
Benton.....	101	34	517	470	759	728
Black Hawk.....	13	42	1,222	152	766	693
Boone.....	49	5	22	159	51	139
Bremer.....	50	26	744	227	787	633
Buchanan.....	14	39	235	123	292	297
Buena Vista.....	52	4	20	71	107	128
Butler.....	5		101	48	99	106
Calhoun.....	186	6	24	55	184	179
Carroll.....	421	335	486	756	1,294	1,475
Cass.....	46	8	56	232	257	232
Cedar.....	34	29	105	312	430	305
Cerro Gordo.....	47	11	61	129	156	172
Cherokee.....	22	6	16	66	69	89
Chickasaw.....	85	33	174	269	397	480
Clarke.....	13	2	10	265	193	182
Clay.....	15	28	9	46	51	54
Clayton.....	136	122	211	233	551	584
Clinton.....	296	164	462	524	945	905
Crawford.....	528	76	167	221	788	708
Dallas.....	7	5	18	169	145	161
Davis.....	128	49	90	1,323	1,186	983
Decatur.....	57	23	36	779	611	753
Delaware.....	21	32	165	107	230	199
Des Moines.....	96	30	68	645	579	517
Dickinson.....	62	13	7	29	71	70
Dubuque.....	3,512	599	1,473	510	3,696	3,582
Emmet.....	18		34	14	45	44
Fayette.....	79	101	105	164	327	350
Floyd.....	14	3	30	51	86	70
Franklin.....	7	3	8	54	51	53
Fremont.....	41	113	87	671	617	668
Greene.....	37	33	37	93	131	132
Grundy.....	32	10	50	121	161	141
Guthrie.....	44	7	22	170	181	220
Hamilton.....	62	12	21	71	101	122
Hancock.....	34	7	19	31	43	50
Hardin.....	8	33	17	106	80	80
Harrison.....	136	65	59	271	434	354
Henry.....	11	14	37	282	282	214
Howard.....	80	62	100	111	297	317
Humboldt.....	51	5	24	43	84	76
Ida.....	70	28	16	78	161	138
Iowa.....	34	193	80	200	346	361
Jackson.....	85	36	464	373	691	632
Jasper.....	24	16	108	499	493	469
Jefferson.....	10	3	20	176	138	162
Johnson.....	856	153	552	976	2,038	1,615
Jones.....	28	8	83	271	314	320
Keokuk.....	34	6	65	538	463	553
Kossuth.....	49	6	297	129	283	341
Lee.....	131	93	159	817	873	895
Linn.....	290	54	174	633	1,018	704
Louis.....	17	3	5	104	94	72
Lucas.....	19	9	45	249	241	236

Counties	United States Senator		Railroad Commissioner			
	J. R. Files Dem.	George Finch Dem.	James C. Murtagh Dem.	Claude R. Porter Dem.	C. D. Huston Dem.	J. W. Morris Dem.
Lyon.....	4	11	36	63	88	71
Madison.....	41	4	12	236	216	194
Mahaska.....	42	47	232	517	594	569
Marion.....	41	19	120	675	630	552
Marshall.....	71	14	62	118	170	131
Mills.....	43	20	21	194	230	215
Mitchell.....	10	6	71	62	119	91
Monona.....	80	90	30	442	415	447
Monroe.....	22	18	67	316	299	274
Montgomery.....	24	7	17	133	139	119
Muscatine.....	169	34	33	170	283	278
O'Brien.....	24	23	33	81	119	131
Osceola.....	40	11	28	139	180	192
Page.....	3	7	40	198	140	172
Palo Alto.....	110	24	49	68	131	156
Plymouth.....	236	127	150	150	514	361
Pocahontas.....	178	73	49	86	139	228
Polk.....	159	70	92	1,093	689	796
Pottawattamie.....	59	178	111	535	694	723
Poweshiek.....	18	22	30	297	261	284
Ringgold.....	14	62	41	262	248	281
Sac.....	17	5	23	61	73	65
Scott.....	80	31	415	225	528	528
Shelby.....	475	148	144	266	819	813
Sioux.....	61	47	26	79	158	179
Story.....	48	13	21	123	116	118
Tama.....	55	136	227	305	509	413
Taylor.....	6	33	25	227	175	158
Union.....	53	17	28	209	224	193
Van Buren.....	48	9	27	336	323	304
Wapello.....	62	53	314	826	963	786
Warren.....	13	3	22	268	209	249
Washington.....	35	15	85	581	442	488
Wayne.....	22	51	30	597	499	560
Webster.....	769	11	114	42	464	460
Winnebago.....	7	4	7	21	32	30
Winneshek.....	78	23	179	175	385	321
Woodbury.....	72	253	178	227	529	462
Worth.....	3	2	13	15	27	23
Wright.....	49	1	9	68	67	75
Total.....	11,922	4,601	12,881	28,077	39,564	38,348

PRIMARY ELECTION

Official returns by counties of vote cast for the republican nomination for congress in the Third, Fourth, Sixth, Seventh and Eighth districts at the primary election held June 7, 1926, in which districts there were contests.

THIRD DISTRICT

Counties	Geo. S. Banta Rep.	T. J. B. Robinson Rep.
Black Hawk.....	2,918	6,034
Bramen.....	409	1,284
Buchanan.....	1,328	2,535
Butler.....	762	2,487
Delaware.....	2,214	1,649
Dubuque.....	1,171	3,197
Franklin.....	788	2,358
Hardin.....	684	2,046
Wright.....	748	2,867
Total.....	11,022	24,457

FOURTH DISTRICT

Counties	Ewald W. Beerman Rep.	Gilbert N. Haugen Rep.
Allamakee.....	1,019	1,580
Cerro Gordo.....	2,747	4,641
Chickasaw.....	612	1,001
Clayton.....	1,446	1,460
Fayette.....	2,916	2,027
Floyd.....	1,494	2,173
Howard.....	680	1,769
Mitchell.....	726	2,187
Winnebiek.....	1,102	2,210
Worth.....	931	1,769
Total.....	13,673	20,847

SIXTH DISTRICT

Counties	J. L. McIlrath Rep.	C. W. Ramseyer Rep.
Davis.....	327	1,066
Jasper.....	1,215	2,590
Keokuk.....	1,086	2,107
Mahaska.....	944	1,878
Monroe.....	1,011	3,303
Poweshiek.....	2,075	1,625
Wapello.....	1,158	4,859
Total.....	7,816	17,428

SEVENTH DISTRICT

Counties	Cassius C. Dowell Rep.	Richard F. Hodson Rep.
Dallas.....	3,156	1,060
Madison.....	1,860	630
Marion.....	2,374	668
Polk.....	16,157	3,559
Story.....	2,776	1,040
Warren.....	1,973	1,008
Total.....	28,296	7,965

EIGHTH DISTRICT

Counties	Charles Hindley Rep.	Lloyd Thurston Rep.
Adams.....	309	1,361
Appanoose.....	1,522	3,037
Clarke.....	333	1,701
Decatur.....	242	1,519
Fremont.....	306	1,037
Lucas.....	546	2,216
Page.....	535	2,859
Ringgold.....	283	2,218
Taylor.....	379	2,519
Union.....	454	2,673
Wayne.....	379	1,386
Total.....	5,288	22,526

PRIMARY ELECTION

Official returns by counties of vote cast for the democratic nomination for congress in the First and Eighth districts at the primary election held June 7, 1926, in which districts there were contests.

FIRST DISTRICT

Counties	James M. Bell Dem.	B. F. Ketcham Dem.
Des Moines.....	581	265
Henry.....	198	131
Jefferson.....	108	78
Lee.....	644	500
Leonida.....	71	40
Van Buren.....	142	256
Washington.....	349	209
Total.....	2,093	1,474

EIGHTH DISTRICT

Counties	W. S. Bradley Dem.	John F. Porterfield Dem.
Adams.....	233	239
Appanoose.....	940	378
Clarke.....	118	148
Decatur.....	542	324
Fremont.....	263	711
Lucas.....	156	156
Page.....	73	134
Ringgold.....	185	108
Taylor.....	87	152
Union.....	141	87
Wayne.....	523	187
Total.....	3,261	2,624

PRIMARY ELECTION

Official canvass by counties of vote cast at the primary election held June 7, 1926, for candidates for republican and democratic nominations for state senators in all instances where nominations were contested.

SEVENTH DISTRICT

Counties	T. E. Powers Rep.	Denver L. Wilson Rep.
Fremont.....	689	774
Page.....	2,078	2,216
Total.....	2,747	2,990

NINTH DISTRICT

County	E. W. Romkey Rep.	Clyde H. Topping Rep.
Des Moines.....	1,829	2,989

TENTH DISTRICT

Counties	J. L. Brookhart Rep.	William Carden Rep.
Henry.....	1,125	2,622
Washington.....	1,932	2,101
Total.....	3,057	4,723

TWELFTH DISTRICT

Counties	Frank M. Beatty Rep.	Robert J. Shaw Rep.
Keokuk.....	2,000	1,564
Poweshiek.....	2,029	1,410
Total.....	4,029	2,974

TWENTIETH DISTRICT

Counties	Jonas D. Buser Rep.	Sam F. Wilson Rep.
Louisa.....	1,426	1,451
Muscatine.....	1,586	1,948
Total.....	3,012	3,393

PRIMARY VOTE CAST FOR STATE SENATORS—Continued

TWENTY-NINTH DISTRICT

County	A. H. Bergman Rep.	Richard M. Burroughs Rep.	J. E. Craven Dem.	O. P. Meyers Dem.
Jasper.....	2,578	1,384	264	386

THIRTIETH DISTRICT

County	David W. Fletcher Rep.	John B. Hammond Rep.	E. A. Lingenfelter Rep.	Guy A. Miller Rep.	Geo. A. Wilson Rep.
Polk.....	2,862	2,972	4,469	5,110	7,713

THIRTY-FOURTH DISTRICT

Counties	P. J. Klinker Rep.	L. A. Longman Rep.	A. J. Shinn Rep.	Geo. L. Harrison Dem.	Levi McNeill Dem.
Crawford.....	996	212	551	424	450
Harrison.....	524	571	1,314	293	220
Monona.....	693	379	1,019	319	391
Total.....	2,213	1,162	2,884	1,036	1,061

THIRTY-SEVENTH DISTRICT

Counties	W. F. Cole Rep.	Wm. Schmedika Rep.	Oscar Ustad Rep.
Hamilton.....	2,003	1,330	1,019
Bardin.....	914	1,576	749
Wright.....	1,038	465	2,548
Total.....	3,955	3,371	4,316

THIRTY-EIGHTH DISTRICT

Counties	W. Minor Lemen Rep.	Arch W. McFarlane Rep.	H. A. Willoughby Rep.
Black Hawk.....	1,304	5,597	2,771
Grundy.....	144	445	2,023
Total.....	1,448	6,042	4,794

FORTY-SECOND DISTRICT

Counties	O. Gilbertson Rep.	William H. Klemme Rep.
Howard.....	890	1,483
Winnebiek.....	1,586	1,825
Total.....	2,476	3,308

FORTY-FOURTH DISTRICT

Counties	A. T. Brookins Rep.	W. C. Kingfield Rep.
Chickasaw.....	1,309	314
Floyd.....	2,559	1,156
Total.....	3,868	1,470

FORTY-FIFTH DISTRICT

Counties	S. A. Brush Rep.	Werner Strippel Rep.
Benton.....	1,215	2,004
Tama.....	2,521	615
Total.....	3,736	2,619

FORTY-EIGHTH DISTRICT

Counties	J. G. Merritt Rep.	Geo. L. Miller Rep.	Paul N. Robson Rep.
Carroll.....	1,042	726	96
Greene.....	1,026	580	1,074
Sac.....	1,640	917	763
Total.....	3,708	2,223	1,933

PRIMARY ELECTION

Official canvass of votes cast by counties at the primary election held June 7, 1926, for candidates for the republican and democratic nominations for representative in the general assembly in all instances where the nominations were contested and in all instances where two were to be nominated on the same ticket.

R.—Republican. D.—Democrat.

District	Counties and Candidates	Votes	District	Counties and Candidates	Votes
1	Lee— L. H. Childs R. J. P. Kennedy R. William S. Kennedy R. William Paisley D. Geo. W. Potts D.	1,513 1,952 1,556 936 830	18	Wapello— Edmond J. Bradley R. E. C. Grenninger R. Leonard Simmer R.	1,045 1,771 3,460
3	Davis— T. H. Barnett R. Alwin K. Plank R. R. D. Sullivan R. Reuben W. Anderson D. John F. Kline D. Frank C. Young D.	339 537 514 355 766 617	19	Jefferson— H. C. Pattison R. Marshall Stever R.	1,452 1,125
4	Appanoose— A. G. Davison R. Garrett T. Harn R. C. H. Scott R. L. Mason Clark D. T. W. Killion D.	918 1,910 2,246 763 563	20	Henry— E. C. Dillavou R. Roy Jacobs R. Z. S. Ratliff R.	1,085 379 2,001
7	Ringgold— A. T. Bennett R. D. A. Vaughn R.	1,036 1,736	22	Louisa— Ralph R. Hunt R. C. C. Murphy R.	1,643 1,160
8	Taylor— F. A. Hince R. Arthur Leonard R.	1,710 1,536	23	Washington— J. C. Baser R. J. B. Hanley R.	2,240 1,599
10	Fremont— R. E. Heyne R. A. D. Latimer R. F. E. Vaughan R.	594 606 239	24	Keokuk— S. H. Axmear R. J. W. Johnson R. Raymond Johnson R.	512 1,149 1,655
11	Mills— Roy Haney R. L. B. Robinson R.	1,293 361	25	Mahaska— Will H. Crozier R. Thomas C. Hargis R. Seth A. Randall R. J. W. Williams R.	1,324 340 883 1,027
12	Montgomery— Carl C. Anderson R. R. J. Swanson R.	1,609 1,481	26	Marion— C. S. Aldrich R. J. H. Johnson R. H. O. Martin R.	998 1,502 779
13	Adams— John A. Anderson R. John M. Bixter R.	842 1,128	28	Madison— David Brittain R. D. M. Griswold R. W. E. Shambaugh R.	1,048 1,123 628
14	Union— Ira A. Gripp R. F. D. Ickis R.	1,230 2,311	31	Pottawattamie— Harry M. Greene R. Wilbur F. Hubbard R. Howard P. Benjamin D. Clarence L. Johnson D.	4,606 4,428 715 709
16	Lucas— E. W. Drake R. John W. Kent R. J. D. Pontius R.	758 1,274 975	32	Harrison— H. B. Owens R. W. W. Latta R.	1,471 866
17	Monroe— H. S. Berry R. E. C. Sloan R.	2,870 1,973	35	Guthrie— Geo. M. Hopkins R. W. D. Milligan R. S. Lincoln Rutt R.	2,161 988 784

PRIMARY VOTE CAST FOR STATE REPRESENTATIVES—Continued

R.—Republican. D.—Democrat.

District	Counties and Candidates	Votes	District	Counties and Candidates	Votes
36	Dallas— C. W. Lamb R. Scott R. Leonard R. D. H. Miller R.	1,574 1,367 1,806	55	Carroll— Louis L. Aikin R. H. G. Jeffry, Jr., R. T. D. Hansen D. P. W. Schenkelberg D.	1,051 655 684 1,674
37	Polk— Clyde B. Charlton R. E. A. Elliott R. Geo. Mitchell Faul R. Harry B. Grund R. Frank B. Hallagan R. Cyrus E. Harvey R. Sam E. Orebaugh R. Paul J. Garber D. Chris Petersen D.	6,872 8,980 1,733 5,461 5,795 4,191 4,949 808 996	56	Crawford— James D. Fleming R. Henry Hansen R.	992 687
39	Poweshiek— A. P. Hughes R. Aziel Melhrath R. R. J. Smith R.	911 1,529 1,280	57	Monona— Jens M. Clemmensen R. E. C. Janger R. C. G. Oliver R. Geo. A. Rice R.	390 707 898 449
41	Johnson— S. W. Mercer D. Samuel D. Whiting D.	1,292 1,442	58	Woodbury— L. B. Forsling R. Ralph C. Fritchard R. A. J. Amisler D. R. H. Persons D.	6,741 7,705 499 510
42	Muscatine— J. E. McIntosh R. Harry Metzger R. A. C. Noble R.	1,329 737 1,210	59	Ida— John Aiken R. W. S. Finch R.	1,008 986
43	Scott— John T. Hansen R. Joseph Wagner R.	6,389 6,683	62	Webster— Wesley Johnson R. J. W. Kime R. Reyburn L. Rutledge R.	2,061 1,974 2,291
44	Cedar— Wm. Bierkamp R. Wm. T. Gilmore R.	1,110 1,472	64	Hardin— L. V. Carter, R. Albert Steinberg R.	1,862 1,704
45	Clinton— John Eden R. Warren Walrod R. Geo. L. Hunt D. E. C. Mattheisen D.	4,289 3,291 892 1,048	66	Black Hawk— Floyd P. Davis R. C. A. Hollis R. E. M. Lichty R. R. E. Newell R. Jack Canebeer D. Edward Molloy D.	3,466 3,922 5,470 2,084 757 954
46	Jackson— Theodore Martin R. W. G. Newsome R.	1,497 1,326	67	Buchanan— Guy I. Grover R. Belle L. Miller R. J. B. Truax R.	1,318 1,380 1,621
47	Jones— E. A. Grimwood R. G. J. Van Buren R.	1,278 1,223	68	Delaware— C. G. Cole R. Arthur J. Parker R.	2,295 1,564
48	Linn— Wm. H. Stepanek R. Thomas L. Wolfe R. Theodore Schauwecker D. N. J. Zabokrtsky D.	11,206 9,560 805 317	69	Dubuque— Frederic P. Lattner R. William B. Martin R. T. J. O'Donnell D. John C. O'Toole D. John Ryder D.	3,077 2,912 4,165 2,957 4,540
49	Benton— J. E. McMillan R. Sam Reike R.	1,626 1,355	70	Clayton— J. L. Corda R. J. G. Hempel R.	1,242 1,678
52	Story— H. G. Peterson R. Martin H. Troup R.	1,626 2,710	71	Fayette— King R. Palmer R. Thore Thompson R.	2,267 2,443
53	Boone— John S. Clarke R. V. E. Donelson R. Frank Hollingsworth R.	1,782 1,704 2,035	74	Franklin— William Donaldson R. Heike A. Rust R.	1,378 1,803
54	Greene— R. M. Buchmiller R. R. J. Higgins R.	1,589 1,186			

R.—Republican. D.—Democrat.

District	Counties and Candidates	Votes	District	Counties and Candidates	Votes
75	Wright— S. A. Barnes R. W. H. Mantle R. E. A. Patton R.	1,626 1,419 955	87	Cerro Gordo— R. M. Kabrick R. Clarence A. Knutson R.	1,315 5,979
77	Pocahontas— Byron G. Allen R. F. K. Dubbert R. A. G. Rassler R. H. F. Toben R.	1,216 913 582 788	91	Winnebago— A. T. Istad R. Henry L. Wewark R. R. J. White R.	1,626 680 1,027
78	Buena Vista— J. Park Bair R. J. N. Horlacher R.	2,008 1,031	92	Howard— John F. Hale R. C. D. Nichols R.	1,907 766
79	Cherokee— Arthur I. Birch R. H. C. Dewar R. S. M. Wixel R.	1,176 1,302 778	93	Mitchell— G. E. Swanson R. Breda Wamstad R.	1,535 1,604
84	Palo Alto— Dwight G. McCarty R. Wm. E. G. Saunders R.	1,482 1,888	94	Worth— H. H. Schulte R. S. R. Torgenson R.	1,021 1,823
85	Kossuth— G. W. Patterson R. M. P. Weaver R.	3,064 1,013	96	Emmet— R. S. Clarke R. R. B. Crone R. Ethel G. Wood R.	1,310 1,711 357
86	Hancock— Marion A. Fell R. C. H. Nelson R. Ole T. Rikansrud R.	787 1,321 1,246	98	Osceola— H. C. Hattendorf R. A. S. Nicoll R.	705 607
			99	Lyon— F. R. Craglow R. N. E. Getman R.	1,543 232

GENERAL ELECTION, NOVEMBER 2, 1926

Semi-Official Vote Cast by Precincts in Iowa for United States Senator, Governor, Lieutenant Governor, Secretary of State, Auditor of State, Treasurer of State, Attorney General, Secretary of Agriculture, Supt. of Instruction, Railroad Commissioner and Members of Congress

FIRST DISTRICT DES MOINES COUNTY

Precincts	United States Senator (Full Term)		U. S. Senator (Short Term)	Governor		Lieutenant Governor		Secretary of State		Auditor of State	Treasurer of State		Attorney General		Secretary of Agriculture		Superintendent of Public Instruction		Railroad Commissioner		Congressman				
	Brookhart, Rep.	Porter, Dem.		Hamill, Rep.	Miller, Dem.	Kimball, Rep.	Housel, Dem.	Ramsay, Rep.	Maulsby, Dem.		Long, Rep.	Riegel, Dem.	Johnson, Rep.	Maloney, Dem.	Fletcher, Rep.	Reynolds, Dem.	Thornburg, Rep.	Warner, Dem.	Samuelson, Rep.	Blackmar, Dem.	Lewis, Rep.	Webster, Rep.	Huston, Dem.	Morris, Dem.	Kopp, Rep.
Burlington	187	162	237	213	137	240	111	237	113	239	112	241	111	239	112	237	114	236	114	243	240	109	112	244	108
1st ward, 1st prec.	233	166	262	227	172	255	144	252	143	259	138	256	140	258	141	254	144	255	147	260	258	142	140	265	139
1st ward, 2d prec.	166	474	447	324	821	434	214	449	200	446	206	446	204	446	207	452	209	445	208	447	448	204	203	480	171
2d ward, 1st prec.	131	150	165	137	143	156	122	158	120	156	123	157	123	160	119	154	124	160	118	157	156	122	122	165	115
2d ward, 2d prec.	98	175	184	162	121	187	97	186	94	188	95	188	95	189	94	189	95	189	94	188	191	95	94	186	96
3d ward, 1st prec.	104	174	167	146	134	169	113	170	110	168	114	164	119	164	117	168	113	167	116	171	172	113	112	154	125
3d ward, 2d prec.	90	189	147	119	158	143	139	141	14	142	14	140	142	142	141	140	14	142	137	144	143	138	138	160	127
4th ward, 1st prec.	154	271	315	258	173	313	117	310	121	310	121	313	119	313	119	312	120	315	117	309	311	122	121	324	102
4th ward, 2d prec.	139	248	187	187	221	240	162	245	168	243	162	241	173	241	162	244	170	250	175	241	243	172	170	266	141
5th ward, 1st prec.	191	171	288	254	109	278	89	281	84	281	85	278	87	280	86	281	85	277	89	286	286	80	79	287	80
5th ward, 2d prec.	161	172	228	201	134	218	117	224	113	221	115	223	117	217	120	222	115	224	114	224	226	115	113	234	111
6th ward, 1st prec.	181	207	290	258	128	290	94	287	97	286	97	288	97	286	95	287	98	281	103	285	286	98	98	299	86
6th ward, 2d prec.	206	351	362	300	258	359	199	358	198	357	199	363	194	357	199	358	197	348	208	357	360	199	195	365	205
7th ward, 1st prec.	209	270	422	275	208	316	167	320	162	318	164	322	161	317	164	315	165	314	159	320	320	162	160	339	143
7th ward, 2d prec.	39	44	54	56	28	53	30	53	31	54	29	55	29	56	28	53	30	48	36	55	54	29	29	51	34
Augusta	77	35	70	69	43	72	40	72	40	72	40	70	40	71	41	71	41	70	42	71	71	41	41	79	83
Benton	48	60	65	61	39	62	37	63	36	62	37	62	37	62	37	62	38	61	40	62	63	38	37	64	35
Concordia	128	169	218	197	107	217	85	216	88	219	86	220	85	219	86	220	87	209	97	219	219	87	87	237	67
Danville	254	138	294	279	110	296	93	295	95	298	90	296	91	294	92	295	92	284	103	297	293	91	92	296	97
Flint River	112	86	116	114	86	116	85	115	86	114	87	118	84	115	87	117	85	114	87	115	115	85	86	121	79
Franklin	68	46	83	84	32	84	33	85	31	85	31	85	31	86	31	85	31	83	34	85	85	31	31	86	30
Huron	26	18	30	29	14	29	14	33	11	29	14	29	14	29	16	29	15	28	16	29	29	14	14	31	12
Jackson																									

DES MOINES COUNTY—Continued

Precinct	United States Senator (Full Term)		U. S. Senator (Short Term)	Governor		Lieutenant Governor		Secretary of State		Auditor of State		Treasurer of State		Attorney General		Secretary of Agriculture		Superintendent of Public Instruction		Railroad Commissioner			Congressman		
	Brookhart, Rep.	Porter, Dem.	Stewart, Rep.	Hammill, Rep.	Miller, Dem.	Kimball, Rep.	Housel, Dem.	Ramsay, Rep.	Maulsby, Dem.	Long, Rep.	Riegel, Dem.	Johnson, Rep.	Maloney, Dem.	Fletcher, Rep.	Reynolds, Dem.	Thornburg, Rep.	Warner, Dem.	Samuelson, Rep.	Blackmar, Dem.	Lewis, Rep.	Webster, Rep.	Huston, Dem.	Morris, Dem.	Kopp, Rep.	Bell, Dem.
Pleasant Grove.....	56	53	89	84	28	87	24	84	27	88	23	87	24	88	23	87	24	80	31	88	90	23	23	91	17
Tama.....	70	30	70	62	38	69	33	69	32	69	32	69	32	70	31	68	33	69	32	69	70	32	32	72	28
Union.....	132	87	172	166	55	175	48	173	48	174	49	175	48	174	48	172	50	149	72	173	171	49	49	177	44
Washington.....	78	90	108	103	66	108	61	110	60	109	61	110	60	108	63	108	61	111	59	109	107	61	63	124	46
Yellow Springs.....	218	165	339	331	65	338	58	337	59	339	57	341	53	340	56	341	55	330	66	340	342	57	55	339	57
Total.....	3556	4192	5409	4696	3128	5304	2526	5323	2381	5326	2219	5337	2511	5321	2353	5321	2405	5239	2624	5344	5349	2509	2496	5516	2378

HENRY COUNTY

Baltimore.....	70	95	65	63	89	67	75	67	78	59	84	65	80	60	84	62	86	57	92	57	57	91	80	98	65
Canaan.....	111	108	131	153	58	136	49	139	50	135	48	140	42	139	50	129	53	129	67	125	117	51	51	185	33
Center.....	142	122	140	158	88	138	81	137	79	138	74	135	75	137	76	134	80	139	86	135	124	81	79	178	71
Hillsboro.....	58	73	90	98	34	95	27	99	26	87	25	97	25	96	28	95	29	92	22	97	96	27	22	105	78
Jackson.....	95	89	107	117	55	109	49	109	43	107	46	101	51	101	52	98	57	87	72	100	96	48	49	145	43
Jefferson.....	223	160	171	113	255	162	140	189	124	181	128	179	130	167	134	169	139	169	144	165	165	143	127	251	112
Marion.....	150	68	134	142	60	143	46	149	47	143	47	146	45	141	46	140	49	132	61	137	134	42	40	165	40
Mt. Pleasant:																									
1st ward.....	182	243	281	288	115	293	70	302	76	293	73	302	66	295	72	278	84	276	111	276	267	79	71	381	65
2d ward.....	173	190	243	250	97	256	70	264	60	261	58	267	57	257	62	252	69	250	96	247	233	62	60	329	50
3d ward.....	123	130	152	151	80	150	58	168	48	160	149	163	50	156	56	151	54	158	71	153	142	158	153	201	53
4th ward.....	124	146	172	171	87	183	61	249	52	192	47	197	52	188	50	188	53	171	77	179	171	55	56	232	59
New London.....	169	322	269	219	249	256	176	273	167	261	162	268	163	259	170	255	167	212	232	246	241	176	166	305	167
Rome.....	67	31	38	47	35	48	28	47	27	43	25	46	25	40	28	41	29	38	34	37	37	32	27	61	28
Salem.....	199	130	216	204	113	221	47	245	46	235	43	232	45	231	44	220	54	211	94	220	216	50	44	284	56
Scott.....	221	263	315	287	166	323	89	335	82	326	74	344	75	333	82	330	80	307	121	322	318	93	78	390	61

Tippecanoe.....	100	61	100	109	41	101	37	107	33	104	31	104	31	97	34	108	32	92	45	94	93	32	28	131	29
Trenton.....	183	78	131	135	88	129	66	145	62	133	61	137	60	136	61	133	60	138	66	29	126	65	60	186	64
Wayne.....	182	123	245	237	52	262	25	262	23	256	21	266	22	255	26	256	24	268	45	246	248	81	27	279	22
Total.....	2572	2432	2989	2940	1762	3073	1203	3286	1123	3129	1196	3189	1094	3088	1155	3037	1199	2926	1536	2865	2881	1316	1218	3906	1046

JEFFERSON COUNTY

Walnut.....	61	46	42	41	55	38	38	43	35	43	36	41	35	39	35	36	41	40	39	27	36	34	35	52	29
Penn.....	89	90	93	104	64	102	51	105	50	104	50	97	52	97	51	102	50	100	50	95	96	51	48	116	44
Blackhawk.....	95	35	86	100	24	96	20	98	20	97	20	97	20	96	20	93	22	93	27	93	92	19	19	104	19
Packwood.....	67	74	91	96	39	95	34	94	35	95	35	96	35	95	33	93	36	96	38	96	92	33	31	99	33
Abingdon.....	45	42	54	62	28	57	29	58	28	59	30	60	28	60	29	58	31	58	32	59	56	30	30	58	32
Batavia.....	113	89	111	134	61	124	58	130	57	127	58	123	58	122	63	121	62	113	72	119	116	60	60	126	57
Brookville.....	29	17	28	29	14	29	11	30	11	28	11	29	10	29	11	29	12	29	12	26	25	12	11	32	11
Center.....	121	70	122	125	49	131	34	132	36	129	39	131	36	127	36	131	39	118	52	125	127	37	34	141	34
Buchanan.....	105	62	110	120	36	111	27	120	24	111	26	115	23	110	25	109	26	123	26	111	111	24	23	121	22
Lockridge.....	156	29	126	132	36	133	22	140	20	138	19	137	19	132	20	128	22	135	24	130	126	19	20	147	21
Round Prairie.....	78	31	72	81	26	80	23	81	23	82	22	81	22	80	22	79	23	78	27	79	76	25	22	85	22
Cedar.....	52	64	62	64	45	65	36	66	37	67	36	67	37	65	36	65	36	62	41	66	64	37	37	81	30
Liberty.....	101	112	141	140	56	141	46	147	39	138	46	142	42	137	45	132	50	140	59	138	135	42	40	159	40
Des Moines.....	127	46	98	105	55	105	45	106	46	102	47	103	44	99	47	95	51	94	63	95	94	47	47	109	42
Fairfield:																									
1st ward.....	79	132	125	132	66	140	48	145	44	145	46	144	46	140	47	145	46	146	50	140	138	48	48	156	41
2d ward.....	169	235	240	273	104	273	68	290	64	283	64	279	67	269	67	263	72	279	79	270	271	65	59	288	69
3d ward.....	183	389	355	379	179	394	120	400	127	385	133	395	130	388	129	394	124	398	148	381	379	127	107	431	116
4th ward.....	106	277	227	249	126	275	80	284	74	283	75	276	74	271	81	264	89	264	103	265	260	87	87	296	76
Lockridge Center.....	36	16	26	29	15	29	10	27	12	31	9	27	10	29	10	30	10	30	13	28	27	10	10	36	11
Total.....	1812	1856	2209	2395	1078	2418	800	2496	782	2447	802	2445	788	2385	807	2367	842	2396	955	2353	2321	807	768	2637	749

LEE COUNTY

Cedar.....	89	126	89	115	91	112	79	118	75	110	80	109	77	103	85	105	85	113	83	115	110	81	75	157	57
Charleston.....	125	113	113	135	90	123	87	126	90	124	87	125	88	125	90	121	92	128	85	117	116	95	94	142	87
Denmark.....	73	94	97	112	43	108	35	112	33	116	32	110	33	116	32	112	31	100	46	105	98	39	37	127	30
Des Moines.....	181	68	141	183	39	167	39	170	38	164	39	169	37	167	38	160	41	136	69	158	154	52	41	173	42
Donnellson.....	181	205	211	227	130	231	92	238	92	231	84	234	83	228	93	227	94	229	108	229	229	91	91	288	78
Franklin.....	66	58	52	68	56	61	51	63	51	64	51	62	51	59	53	54	58	58	52	62	63	51	51	59	63
Green Bay.....	73	122	82	106	77	94	74	96	75	93	73	90	75	94	76	86	84	101	71	88	91	82	78	125	62
Harrison.....	73	82	73	82	64	79	61	79	60	79	60	80	59	75	66	73	64	67	74	76	73	62	64	93	55
Jackson (Keokuk):																									
1st prec.....	140	547	250	313	366	340	251	364	238	349	232	362	244	359	237	329	246	353	217	349	350	232	234	413	229
2d prec.....	253	529	288	289	498	291	470	281	473	295	471	291	473	291	461	286	474	299	356	290	290	471	473	312	456
3d prec.....	223	631	327	367	411	425	295	445	268	439	284	459	276	452	271	434	263	433	308	431	418	279	265	499	281
4th prec.....	142	162	132	153	139	142	125	152	125	144	123	142	133	152	119	137	124	136	129	139	138	128	129	181	114

LEE COUNTY—Continued

Precincts	United States Senator (Full Term)		U. S. Senator (Short Term)	Governor		Lieutenant Governor		Secretary of State		Auditor of State		Treasurer of State		Attorney General		Secretary of Agriculture		Superintendent of Public Instruction		Railroad Commissioner		Congressman			
	Brookhart, Rep.	Porter, Dem.		Stewart, Rep.	Hammill, Rep.	Miller, Dem.	Kimball, Rep.	Housel, Dem.	Ramsay, Rep.	Maulsby, Dem.	Long, Rep.	Riegel, Dem.	Johnson, Rep.	Maloney, Dem.	Fletcher, Rep.	Reynolds, Dem.	Thornburg, Rep.	Warner, Dem.	Samuelson, Rep.	Blackmar, Dem.	Lewis, Rep.	Webster, Rep.	Huston, Dem.	Morris, Dem.	Kopp, Rep.
5th prec.....	264	335	288	345	239	347	164	370	148	339	166	358	148	352	155	336	162	337	181	341	332	160	157	413	132
6th prec.....	192	366	179	226	285	213	236	207	226	215	218	225	232	217	231	203	230	212	239	211	214	235	224	298	214
7th prec.....	183	286	201	243	192	249	181	263	141	252	145	201	139	248	149	233	150	224	171	240	239	147	145	308	137
Jackson outside.....	139	100	128	140	91	133	81	137	82	130	84	136	81	130	84	130	84	131	84	126	128	84	81	143	78
Jefferson.....	93	81	68	99	60	74	60	85	62	79	62	81	59	84	63	78	64	77	68	74	73	65	67	88	71
Madison (Ft. Madison):																									
1st prec.....	149	412	195	250	283	254	234	262	229	253	224	257	228	249	235	246	236	245	247	245	244	250	218	275	247
2d prec.....	245	515	409	378	375	405	323	415	320	404	324	412	324	405	331	401	329	410	327	402	406	327	322	426	328
3d prec.....	205	365	155	215	310	202	294	239	266	199	292	210	291	199	293	191	203	194	295	199	193	293	288	253	292
4th prec.....	229	362	152	256	305	249	258	259	253	227	273	250	286	218	296	214	273	223	286	213	210	287	280	275	286
5th prec.....	282	251	188	289	198	261	160	285	169	268	175	270	172	249	193	240	174	239	204	247	241	189	185	335	191
Marion.....	127	147	70	85	136	69	115	71	108	61	117	72	112	60	120	58	119	58	126	54	57	128	114	96	131
Montrose.....	192	179	243	218	152	251	112	250	114	253	113	254	111	251	113	255	113	247	132	249	250	114	113	265	111
Pleasant Ridge.....	88	90	67	93	76	77	75	87	67	76	70	80	73	79	75	80	75	80	76	78	76	75	65	109	68
Van Buren.....	90	82	113	125	41	126	36	130	35	127	37	131	37	129	34	123	38	115	52	124	117	39	38	141	32
Washington.....	79	153	95	127	100	109	90	120	92	110	90	111	93	113	91	107	91	111	99	109	107	94	93	120	110
West Point.....	87	178	114	102	160	116	135	116	138	114	134	116	137	104	147	144	109	140	112	108	137	137	124	136	
Total.....	4272	6629	4520	5341	5007	5308	4183	5539	4088	5315	4130	5457	4152	5218	4231	5125	4231	5164	4315	5182	5125	4287	4159	6239	4118

LOUISA COUNTY

Columbus City	224	103	104	215	76	211	29	209	47	206	26	211	29	202	28	204	30	199	46	197	101	29	24	230	30
Columbus Junction	200	154	220	220	113	234	58	232	75	229	58	230	61	225	61	226	65	233	64	226	221	62	57	221	59
Concord	82	50	75	79	44	79	31	76	37	78	33	83	30	75	36	78	34	80	34	76	72	33	34	80	30
Cotter	56	46	73	63	41	73	13	74	19	79	8	79	9	79	10	77	11	81	12	78	74	9	11	76	11
Eliot	131	112	158	164	45	156	39	158	43	155	40	160	40	155	39	153	41	165	41	152	151	39	37	170	48
Elm Grove	65	57	94	85	35	98	15	102	15	97	13	101	14	98	15	94	17	102	13	95	95	15	14	94	20
Grandview	117	57	130	130	23	128	13	139	11	131	10	134	11	125	13	126	13	118	30	125	123	12	11	138	13

Hopewell.....	21	9	21	20	9	21	7	21	9	20	9	20	9	21	8	19	10	19	9	19	20	9	8	20	8
Jefferson.....	94	36	102	104	14	103	11	102	19	100	11	100	15	102	12	101	11	101	11	96	94	11	11	105	16
Letts.....	103	51	113	106	24	105	20	104	22	101	21	110	19	97	20	102	24	89	32	98	95	22	19	105	22
Marshall.....	89	37	72	80	27	71	22	83	18	72	19	77	17	74	18	71	17	69	34	71	67	20	19	94	18
Morning Sun.....	205	196	254	259	86	255	62	254	61	250	64	253	63	246	64	249	62	243	72	227	227	67	61	285	65
Oakland.....	102	16	47	57	25	43	12	55	14	51	9	52	11	50	10	47	14	47	18	45	43	12	13	43	12
Port Louisa.....	78	40	82	82	21	82	15	83	16	84	12	87	11	86	12	84	13	84	15	82	80	13	14	90	12
Union.....	72	37	61	61	31	70	20	69	20	64	118	66	17	63	19	64	18	63	20	63	60	20	20	67	19
Wapello City.....	226	218	303	312	88	307	50	321	51	315	45	323	41	313	48	312	48	305	71	307	285	52	50	328	51
Wapello Twp.....	175	74	162	172	39	165	31	173	32	159	28	162	27	154	28	155	28	149	51	148	147	38	34	175	30
Total.....	2040	1293	2071	2209	741	2199	448	2255	509	2191	524	2248	424	2165	441	2162	456	2147	573	2105	2056	463	437	2321	484

VAN BUREN COUNTY

Farmington.....	260	251	274	273	207	267	167	316	145	280	160	296	147	296	154	274	173	261	199	275	273	163	148	350	149
Bonaparte.....	198	164	196	202	123	213	88	225	76	211	82	213	83	206	85	197	97	207	97	208	201	84	83	226	85
Harrisburg.....	118	95	122	137	64	127	59	130	60	128	57	130	54	126	58	119	67	114	80	124	122	60	55	147	56
Cedar.....	43	22	46	48	18	50	12	51	12	50	11	48	12	47	12	49	10	47	13	51	51	9	9	54	11
Stockport.....	79	68	96	105	47	98	42	104	40	101	41	102	40	105	40	100	44	98	48	95	91	43	43	113	38
Fremont.....	83	87	94	108	58	100	49	104	44	102	43	102	44	100	43	100	44	106	44	96	95	44	43	111	45
Winchester.....	73	42	57	67	41	63	34	72	32	63	32	64	34	59	37	59	38	65	36	61	60	32	34	71	30
Washington.....	75	33	68	72	28	74	24	76	24	72	25	76	23	74	22	70	31	68	32	72	70	25	25	82	20
Henry.....	72	30	66	74	25	68	21	74	21	68	20	71	21	70	21	70	23	69	26	66	69	21	22	76	24
Vernon.....	144	99	135	184	57	150	50	161	51	152	56	159	55	152	54	143	65	147	62	147	146	55	53	161	52
Des Moines.....	153	82	132	152	68	146	68	153	62	142	68	148	63	137	72	134	73	143	74	138	138	64	66	158	61
Kensauqua.....	286	223	313	380	176	365	167	382	69	366	67	360	67	362	68	352	75	378	87	353	350	65	64	389	71
Pittsburg.....	84	74	103	112	42	108	39	110	40	111	38	112	39	109	38	103	45	97	53	109	106	40	36	109	41
Lick Creek.....	114	52	88	94	58	91	48	92	51	95	48	95	47	90	50	87	54	82	62	87	88	51	48	100	50
Douds.....	88	116	125	146	50	143	50	145	49	145	50	145	48	139	52	141	54	125	71	141	139	50	48	150	45
Selma.....	70	87	68	99	50	94	45	90	43	86	45	88	39	93	44	87	49	89	52	86	86	45	45	95	39
Chequest.....	109	72	104	115	58	106	61	107	64	106	64	104	63	101	66	101	66	96	75	94	96	67	68	113	59
Milton.....	152	264	222	262	133	249	125	258	122	247	127	244	127	243	139	236	153	242	143	233	233	137	130	297	113
Cantril.....	183	146	180	213	85	203	80	210	79	197	83	198	80	195	80	186	95	203	84	188	185	81	79	235	63
Total.....	2384	2006	2489	2824	1388	2715	1229	2860	1084	2722	1117	2764	1086	2704	1125	2608	1256	2637	1338	2624	2599	1136	1097	3037	1052

WASHINGTON COUNTY

Brighton City	104	116	113	99	117	109	84	122	76	117	75	122	71	113	77	108	81	106	88	103	103	90	78	118	82
Brighton Twp.	85	30	42	39	57	40	29	44	29	42	29	45	26	41	29	40	31	38	33	37	43	31	29	50	26
Cedar	139	63	128	105	88	119	41	140	31	131	31	134	31	128	36	129	35	137	38	125	124	28	36	141	34
Clay	118	53	106	101	58	110	48	123	21	113	20	114	24	114	25	106	24	120	26	100	105	22	22	115	26
Crawford	167	136	209	165	136	210	52	231	44	213	47	215	45	211	46	209	50	220	53	207	200	48	46	195	77
Dutch Creek	97	71	75	36	124	68	81	55	80	53	83	54	72	57	77	56	69	65	71	72	58	58	76	58	
Kalona City	59	126	100	101	80	107	55	121	47	114	52	112	50	104	57	109	53	108	59	105	104	59	54	113	54

WASHINGTON COUNTY—Continued

Precincts	United States Senator (Full Term)		U. S. Senator (Short Term)	Governor		Lieutenant Governor		Secretary of State		Auditor of State		Treasurer of State		Attorney General		Secretary of Agriculture		Superintendent of Public Instruction		Railroad Commissioner			Congressman		
	Brookhart, Rep.	Porter, Dem.		Stewart, Rep.	Hamill, Rep.	Miller, Dem.	Kimball, Rep.	Housel, Dem.	Ramsay, Rep.	Maulsby, Dem.	Long, Rep.	Riegel, Dem.	Johnson, Rep.	Maloney, Dem.	Fletcher, Rep.	Reynolds, Dem.	Thornburg, Rep.	Warner, Dem.	Samuelson, Rep.	Blackmar, Dem.	Lewis, Rep.	Webster, Rep.	Huston, Dem.	Morris, Dem.	Kopp, Rep.
Richmond.....	52	116	45	40	121	35	110	48	104	37	110	34	111	30	114	35	108	36	106	34	32	108	105	41	103
Franklin.....	64	52	66	50	65	69	31	73	29	73	28	73	29	72	27	72	28	79	25	69	69	29	27	79	23
West Chester.....	56	81	75	63	70	80	58	93	30	91	28	87	29	79	33	83	34	88	31	80	82	31	29	85	28
Highland.....	100	65	90	73	86	76	58	88	53	78	55	83	49	74	59	76	55	84	54	72	72	57	54	75	55
Iowa.....	123	239	124	109	251	107	205	131	186	113	187	109	196	110	196	109	196	113	196	100	98	201	191	116	190
Jackson.....	77	122	88	66	129	77	82	105	68	88	70	90	71	86	72	85	78	96	72	85	81	74	76	91	76
Nira.....	64	14	46	59	14	49	9	57	10	52	10	50	10	49	13	49	12	47	17	47	48	15	10	50	10
Wellman.....	341	198	368	365	157	382	95	392	85	386	81	400	74	382	89	384	81	364	110	374	367	92	86	389	84
Marion.....	135	87	91	79	137	88	85	98	85	99	85	94	84	89	90	89	87	90	93	83	79	93	87	103	80
Oregon.....	251	135	244	231	146	267	74	296	63	274	65	291	57	265	72	272	67	276	78	271	267	64	59	286	56
Seventy-Six.....	95	72	116	95	74	118	40	130	32	125	34	126	34	117	37	119	36	125	34	121	120	34	32	120	36
Washington:																									
1st ward.....	150	168	159	104	213	168	98	196	91	183	91	185	61	176	93	169	94	184	98	175	168	98	93	193	90
2d ward.....	218	246	264	162	293	269	137	308	105	296	104	304	101	285	115	284	109	300	113	284	280	117	107	301	111
3d ward.....	351	274	397	264	357	409	140	444	109	440	106	446	100	425	112	423	117	422	137	424	415	118	109	443	116
4th ward.....	237	210	246	158	283	256	117	286	96	282	85	292	83	272	100	261	96	284	100	265	250	95	96	291	99
Washington Twp.....	248	125	212	147	228	203	97	235	83	223	79	224	78	210	82	210	83	229	77	211	205	80	78	231	82
Total.....	3331	2799	3413	2711	3284	3416	1793	3842	1532	3650	1525	3713	1498	3554	1631	3498	1611	3615	1703	3443	3384	1650	1562	3702	1596

SECOND DISTRICT CLINTON COUNTY

Precincts	United States Senator (Full Term)		U. S. Senator (Short Term)	Governor		Lieutenant Governor		Secretary of State		Auditor of State	Treasurer of State		Attorney General	Secretary of Agriculture		Superintendent of Public Instruction	Railroad Commissioner			Congressman					
	Brookhart, Rep.	Porter, Dem.		Hammill, Rep.	Miller, Dem.	Kimball, Rep.	Housel, Dem.	Ramsay, Rep.	Maulby, Dem.		Long, Rep.	Riegel, Dem.		Johnson, Rep.	Maloney, Dem.		Fletcher, Rep.	Reynolds, Dem.	Thornburg, Rep.	Warner, Dem.	Samuelson, Rep.	Blackmar, Dem.	Lewis, Rep.	Webster, Rep.	Huston, Dem.
Bloomfield.....	150	161	181	182	119	180	118	185	116	177	121	181	123	179	122	178	117	175	130	176	177	120	117	179	129
Brookfield.....	146	85	153	158	57	153	58	157	60	145	68	154	55	148	62	150	60	136	77	147	149	61	59	152	62
Camanche.....	220	82	224	225	54	218	51	220	53	219	50	223	42	212	52	213	53	204	62	214	208	49	46	217	50
Center.....	120	89	121	117	82	113	80	121	74	113	78	112	77	108	83	110	81	111	86	106	106	84	82	138	95
Deep Creek.....	134	60	143	139	44	131	44	141	41	136	37	133	42	134	41	136	43	133	44	129	129	42	42	146	37
DeWitt, 1st ward.....	133	239	200	198	160	200	149	204	155	199	153	199	154	194	156	196	152	197	152	191	193	141	150	200	159
DeWitt.....	95	132	91	96	121	80	128	81	126	86	126	87	129	87	128	86	129	88	124	83	85	132	126	89	129
DeWitt, 2d ward.....	120	241	169	170	177	170	166	178	167	169	167	178	179	169	169	165	170	168	169	165	163	208	166	169	178
Eden.....	180	62	193	203	23	199	22	196	22	189	25	193	21	190	21	188	24	180	35	190	184	21	21	195	32
Elk River.....	209	70	198	192	57	189	58	201	53	192	55	193	57	190	55	188	55	189	55	177	177	62	58	205	48
Grant.....	113	79	113	114	75	107	76	110	78	108	77	106	77	106	77	105	77	101	82	104	105	119	78	109	81
Hampshire.....	154	28	122	118	27	111	25	115	27	110	29	116	26	119	25	119	24	109	31	105	107	31	26	121	27
Liberty.....	160	113	150	156	112	148	113	152	110	149	113	146	109	135	111	145	112	148	112	143	148	117	108	152	111
Lincoln.....	54	29	53	53	24	49	26	55	22	53	21	54	21	51	23	50	23	48	27	50	48	24	24	51	24
Olive.....	256	110	250	270	66	251	65	259	67	255	63	263	58	248	68	251	66	257	81	242	239	81	76	243	94
Orange.....	131	152	154	157	112	146	111	151	114	141	111	136	107	136	116	135	116	133	120	132	134	120	120	142	132
Sharon.....	209	159	248	249	114	241	113	252	112	243	115	247	112	241	118	238	115	252	105	237	236	118	113	245	114
Spring Rock.....	219	244	246	249	164	231	143	248	158	235	160	242	153	229	162	225	166	228	166	224	226	167	161	263	173
Spring Valley.....	73	30	75	76	21	72	20	71	23	71	23	70	22	68	25	69	24	66	26	67	68	24	23	67	26
Washington.....	49	106	40	36	107	36	108	39	109	36	110	36	110	36	110	35	108	40	103	35	35	107	107	40	104
Waterford.....	209	200	174	175	207	162	205	164	208	160	216	168	202	165	211	162	200	162	214	159	160	208	208	176	203
Welton.....	107	131	97	100	126	100	118	103	112	97	115	96	117	95	118	95	117	96	129	90	89	119	117	99	125
Clinton:																									
1st ward, 1st prec.....	381	232	421	425	202	410	196	430	195	415	195	428	192	410	199	406	206	414	207	406	398	203	202	418	201
1st ward, 2d prec.....	263	232	244	303	165	289	158	297	160	286	181	298	157	283	167	293	161	287	171	285	277	167	158	297	155
1st ward, 3d prec.....	496	230	481	494	197	487	178	487	184	491	177	486	182	466	197	469	195	476	188	466	461	189	183	457	209
2d ward, 1st prec.....	145	271	269	278	116	275	109	283	99	282	104	280	108	277	110	282	106	276	110	271	272	109	107	279	95
2d ward, 2d prec.....	229	299	390	400	122	389	117	399	117	387	118	397	116	389	122	383	123	369	137	379	378	119	118	405	110

CLINTON COUNTY—Continued

Precincts	United States Senator (Full Term)		U. S. Senator (Short Term)	Governor		Lieutenant Governor		Secretary of State		Auditor of State		Treasurer of State		Attorney General		Secretary of Agriculture		Superintendent of Public Instruction		Railroad Commissioner				Congressman	
	Brookhart, Rep.	Porter, Dem.	Stewart, Rep.	Hammill, Rep.	Miller, Dem.	Kimball, Rep.	Housel, Dem.	Ramsay, Rep.	Maulsby, Dem.	Long, Rep.	Riegel, Dem.	Johnson, Rep.	Maloney, Dem.	Fletcher, Rep.	Reynolds, Dem.	Thornburg, Rep.	Warner, Dem.	Samuelson, Rep.	Blackmar, Dem.	Lewis, Rep.	Webster, Rep.	Huston, Dem.	Morris, Dem.	Letts, Rep.	Gallagher, Dem.
3d ward, 1st prec.....	174	272	225	223	204	218	201	221	199	220	202	214	207	218	208	215	203	222	207	206	206	212	206	213	211
3d ward, 2d prec.....	201	210	245	247	153	240	148	251	142	245	148	246	149	241	150	246	150	240	160	239	241	154	148	231	157
4th ward, 1st prec.....	169	176	123	127	186	123	178	124	180	118	178	121	181	118	183	114	176	109	182	116	108	182	179	110	188
4th ward, 2d prec.....	330	235	320	323	228	317	213	324	216	318	216	321	212	313	224	312	219	306	230	304	306	221	215	318	219
4th ward, 3d prec.....	187	68	185	183	55	182	59	182	58	184	60	186	56	177	61	182	59	174	65	178	315	108	102	181	60
5th ward.....	165	108	326	297	147	324	110	340	102	326	103	334	105	328	107	324	109	312	124	346	345	170	154	324	108
6th ward, 1st prec.....	339	242	376	368	164	367	154	369	153	362	160	371	164	355	166	360	157	151	171	171	169	136	132	373	168
6th ward, 2d prec.....	139	190	165	170	143	171	134	187	130	172	135	173	137	172	136	179	134	169	141	145	145	125	123	181	132
7th ward, 1st prec.....	160	122	146	142	128	145	123	143	125	140	126	143	120	138	121	139	123	146	117	322	815	108	102	152	120
7th ward, 2d prec.....	331	183	268	261	199	267	190	260	193	253	189	264	187	246	187	249	195	251	196	251	252	194	181	271	195
Total.....	6965	5672	7579	7673	4458	7481	4275	7700	4258	7482	4305	7595	4266	7371	4391	7392	4248	7113	4536	7251	7352	4552	4338	7608	4461

IOWA COUNTY

Dayton.....	105	66	96	103	55	106	39	107	42	96	46	107	39	103	39	104	45	94	54	93	87	45	50	73	79
English:																									
1st ward.....	178	79	142	143	75	145	54	156	48	141	52	146	50	143	52	142	54	139	53	139	181	53	58	129	79
2d ward.....	189	188	241	258	105	258	68	269	66	251	67	255	67	253	67	251	69	251	77	244	241	69	60	250	87
Fillmore.....	157	200	99	102	226	98	198	107	198	96	202	97	206	97	203	90	203	111	192	88	92	203	183	65	278
Greene.....	119	78	71	78	93	72	75	78	75	71	77	73	76	73	78	69	77	77	74	66	78	76	78	54	122
Hartford:																									
1st ward.....	104	74	114	125	24	126	15	126	13	122	13	122	14	117	15	119	12	122	17	112	104	15	19	123	23
2d ward.....	170	157	176	201	105	187	94	191	97	175	98	178	102	176	103	182	100	176	108	171	169	105	98	182	118
Hilton.....	144	73	128	147	44	142	36	142	36	137	35	135	35	138	36	133	37	132	43	126	115	35	40	95	115
Honey Creek.....	72	69	63	71	50	63	44	70	43	64	44	68	37	65	44	65	41	64	43	63	58	36	46	60	46
Iowa.....	140	25	85	93	52	80	35	85	29	79	30	76	30	78	33	85	29	72	38	70	70	38	36	45	116
Lenox.....	90	29	34	41	30	40	19	40	22	35	20	33	18	31	21	31	20	36	19	24	25	23	17	16	67
Lincoln.....	102	19	78	88	17	84	15	88	15	79	16	83	17	81	15	80	18	79	22	76	75	22	24	57	50

JOHNSON COUNTY

Precincts	United States Senator (Full Term)		U. S. Senator (Short Term)	Governor		Lieutenant Governor		Secretary of State		Auditor of State		Treasurer of State		Attorney General		Secretary of Agriculture		Superintendent of Public Instruction		Railroad Commissioner				Congressman	
	Brookhart, Rep.	Porter, Dem.		Hamill, Rep.	Miller, Dem.	Kimball, Rep.	Hosel, Dem.	Ransay, Rep.	Mauleby, Dem.	Long, Rep.	Riegel, Dem.	Johnson, Rep.	Maloney, Dem.	Fletcher, Rep.	Reynolds, Dem.	Thornburg, Rep.	Warner, Dem.	Samuelson, Rep.	Blackmar, Dem.	Lewis, Rep.	Webster, Rep.	Huston, Dem.	Morris, Dem.	Letis, Rep.	Gallagher, Dem.
Cedar	53	138	33	31	143	29	141	35	136	30	139	30	144	32	142	30	141	28	144	29	32	140	137	30	145
Big Grove	81	137	66	71	143	65	144	70	139	63	145	87	143	67	144	64	145	62	150	61	63	150	148	62	149
Clear Creek	94	95	110	108	68	103	61	110	61	99	66	104	66	97	70	98	66	94	78	91	91	69	68	108	64
Oakdale	29	33	29	33	25	31	19	34	21	30	18	31	17	27	23	82	18	37	16	30	29	21	19	33	17
East Lucas	77	81	62	61	91	59	80	63	81	57	83	61	79	57	85	66	77	57	85	57	54	80	80	56	90
Fremont	156	168	165	149	176	159	152	168	145	163	147	164	148	162	149	161	130	169	144	158	161	152	150	179	137
Graham	95	103	80	78	113	69	105	77	104	68	107	72	108	68	108	65	108	65	111	65	65	109	108	77	111
Hardin	99	127	48	51	163	44	155	46	149	40	155	40	160	43	161	41	158	82	124	42	42	156	152	38	179
Iowa City:																									
1st ward	366	518	407	426	421	421	358	433	355	412	353	425	365	401	368	401	367	413	407	389	381	378	373	404	412
2d ward	310	591	521	537	357	530	311	535	323	532	319	548	303	529	324	532	310	536	340	520	530	315	314	542	320
3d ward	200	410	162	172	406	162	396	175	388	162	397	169	387	156	402	153	403	174	394	167	145	403	397	170	408
4th ward	426	789	641	653	503	650	438	647	456	642	347	659	439	648	436	635	450	644	484	627	604	465	459	662	470
5th ward	487	590	618	644	408	658	346	646	365	640	353	652	350	626	367	640	362	624	400	619	607	383	358	642	374
Liberty	92	128	58	60	153	49	140	60	135	51	139	57	138	52	140	52	141	56	143	49	49	145	141	53	154
Lincoln	67	48	57	52	48	61	36	57	34	49	44	51	39	48	40	45	42	51	40	47	47	43	44	45	51
Madison	83	69	59	60	78	58	75	59	75	57	75	57	72	52	77	52	77	47	86	49	51	76	75	64	69
Monroe	28	92	22	15	98	15	91	18	88	16	90	16	95	15	95	17	91	19	89	15	14	94	93	18	91
Newport	67	64	41	47	77	37	81	41	81	40	78	38	80	38	80	37	82	41	83	39	38	81	79	38	86
Oxford	130	169	137	135	164	133	152	141	146	135	152	139	148	134	153	139	150	145	145	131	134	155	152	123	173
Penn.	132	90	137	136	75	131	68	137	63	130	65	135	59	128	68	127	70	126	70	125	117	72	71	143	59
Pleasant Valley	87	45	61	59	58	57	56	61	51	57	56	65	52	60	54	60	55	52	67	58	56	67	53	60	60
Sharon	141	54	130	129	60	122	52	131	47	122	48	130	38	126	42	125	44	119	54	119	121	47	44	124	56
Scott	132	92	108	127	81	115	74	114	71	110	72	113	78	107	77	113	72	105	92	104	107	74	74	103	97
Washington	62	39	50	67	86	53	28	58	28	57	26	57	27	56	28	49	33	44	39	50	49	32	30	60	30
West Lucas	161	99	160	167	75	167	59	165	64	161	64	157	61	156	62	154	64	148	83	164	147	70	65	154	86
Union	132	90	101	91	115	84	103	94	94	88	97	89	101	85	100	84	99	86	103	80	85	102	98	78	120
Jefferson	57	106	35	34	126	31	122	38	118	33	121	31	123	32	123	31	121	30	126	31	30	123	123	84	123
Total	3834	4925	4098	4183	4261	4083	3843	4213	3818	4044	3755	4157	3820	4002	3918	3993	3896	4054	4105	3896	3849	3992	3905	4104	4131

MUSCATINE COUNTY

Bloomington	165	58	153	159	45	154	41	156	42	153	41	168	40	152	41	155	39	147	46	158	153	35	36	147	48
Cedar	65	23	58	64	18	61	11	66	9	62	9	76	7	62	9	58	14	58	19	60	59	11	10	66	17
Fruitland	54	44	50	50	41	54	25	59	21	56	22	67	20	53	23	51	27	55	27	56	59	22	22	58	36
Fulton:																									
1st prec.	29	30	18	20	32	18	27	21	30	14	26	25	24	15	30	12	36	14	29	18	14	27	26	14	33
2d prec.	28	66	57	65	25	61	23	66	23	63	22	70	20	64	22	62	24	51	34	61	62	24	23	62	26
Goshen	82	67	90	107	33	108	21	116	22	108	24	120	17	106	28	102	22	99	29	96	100	24	24	106	25
Lake	88	62	55	70	59	65	51	74	49	60	51	89	42	59	52	64	49	59	48	56	55	54	52	67	55
Montpelier	63	20	46	51	16	45	14	48	15	46	13	55	13	45	13	43	15	46	14	44	43	13	15	49	21
Moscow	68	44	76	80	31	79	28	80	26	81	26	82	28	77	28	76	30	74	31	76	75	28	30	75	26
Muscataine:																									
1st ward	455	527	537	549	373	557	325	581	324	546	324	640	297	590	320	559	322	543	340	544	550	321	319	563	363
2d ward	428	482	514	541	327	561	244	593	236	567	231	680	211	563	242	566	240	535	275	551	554	240	235	580	284
3d ward, 1st prec.	413	286	410	428	201	431	176	447	169	434	163	495	151	419	174	430	170	400	197	423	421	174	170	436	202
3d ward, 2d prec.	296	222	337	342	129	349	92	357	87	342	89	390	89	342	89	344	91	297	137	338	337	91	86	356	111
4th ward	322	167	264	257	158	264	131	286	126	264	75	304	123	267	131	268	126	261	136	261	260	129	131	265	151
Orono	97	34	53	60	49	63	32	64	34	63	32	66	36	61	33	68	29	55	42	57	60	41	36	56	47
Pike	83	97	104	108	71	105	69	113	69	107	68	117	62	107	69	110	68	106	73	102	104	70	68	110	68
Seventy-six	110	83	89	95	88	90	86	95	85	88	89	98	80	88	88	87	88	101	75	89	89	86	84	102	81
Sweetland:																									
1st prec.	100	45	99	115	24	109	18	109	19	101	18	120	20	99	21	105	19	101	22	98	99	20	19	105	19
2d prec.	41	15	35	37	11	39	6	41	4	39	4	46	4	41	4	38	6	41	3	37	40	3	3	44	5
Wapamonoc	325	429	566	538	225	598	107	613	108	604	96	629	96	603	99	600	103	587	115	586	595	108	102	608	129
Wilton	204	199	223	223	174	233	138	230	139	231	132	266	117	236	134	222	149	226	140	226	227	138	135	243	129
Total	3516	3000	3834	3959	2128	4044	1665	4215	1637	4029	1554	4601	1497	4019	1650	4020	1667	3856	1832	3935	3956	1659	1626	4112	1876

SCOTT COUNTY

Davenport:																									
1st ward, 1st prec.	139	85	109	106	90	118	76	121	75	113	77	122	73	116	75	113	73	117	71	112	110	78	76	120	88
1st ward, 2d prec.	324	312	326	294	289	332	230	334	226	320	223	336	223	333	222	325	223	313	231	324	328	224	222	315	289
1st ward, 3d prec.	232	293	265	239	268	286	211	284	204	269	201	269	213	261	216	257	213	260	213	266	209	258	215	247	270
1st ward, 4th prec.	105	79	98	90	77	94	62	106	59	92	64	97	60	95	62	89	65	85	68	93	92	60	61	91	82
2d ward, 1st prec.	157	167	142	135	171	139	144	144	145	135	148	139	151	137	147	138	146	136	144	137	131	147	147	122	191
2d ward, 2d prec.	167	233	145	138	234	150	201	148	202	134	209	138	214	136	211	131	210	142	203	144	130	210	210	140	241
2d ward, 3d prec.	328	279	299	284	285	333	209	341	203	321	211	333	210	319	215	319	209	316	209	311	310	214	209	300	282
2d ward, 4th prec.	158	99	152	129	110	136	89	150	81	146	81	151	77	142	83	141	80	139	80	145	139	78	78	139	114
3d ward, 1st prec.	188	188	160	154	192	178	160	173	157	165	158	175	155	168	159	165	161	157	160	160	159	161	159	168	193
3d ward, 2d prec.	196	197	217	186	190	213	151	221	144	206	146	218	144	209	146	205	146	219	139	197	203	156	150	210	191
3d ward, 3d prec.	339	371	393	359	347	405	273	414	258	400	266	418	254	400	263	398	267	403	259	392	386	263	254	387	308
4th ward, 1st prec.	142	194	151	141	183	162	149	173	140	164	141	174	140	164	145	161	148	154	153	160	160	149	146	156	174
4th ward, 2d prec.	155	211	210	201	154	221	119	226	115	220	115	217	124	217	120	220	117	223	119	212	215	116	115	219	143
4th ward, 3d prec.	266	398	352	344	318	410	227	419	215	413	219	414	219	407	223	408	226	382	242	405	400	152	224	420	253
5th ward, 1st prec.	113	146	134	119	126	136	108	143	106	136	107	138	107	135	107	138	104	131	111	137	139	103	104	131	113

SCOTT COUNTY—Continued

Precincts	United States Senator (Full Term)		U. S. Senator (Short Term)	Governor		Lieutenant Governor		Secretary of State		Auditor of State		Treasurer of State		Attorney General		Secretary of Agriculture	Superintendent of Public Instruction	Railroad Commissioner			Congressman				
	Brookhart, Rep.	Porter, Dem.		Hamill, Rep.	Miller, Dem.	Kimball, Rep.	Housel, Dem.	Ramsay, Rep.	Maulsby, Dem.	Long, Rep.	Riegel, Dem.	Johnson, Rep.	Maloney, Dem.	Fletcher, Rep.	Reynolds, Dem.			Thornburg, Rep.	Warner, Dem.	Samuelson, Rep.	Blackmar, Dem.	Lewis, Rep.	Webster, Rep.	Huston, Dem.	Morris, Dem.
5th ward, 2d prec.	198	380	311	301	278	316	237	329	236	320	234	324	237	319	238	315	238	317	240	316	313	236	231	332	260
5th ward, 3d prec.	237	453	458	419	272	506	168	520	160	511	158	515	159	503	167	507	163	486	187	491	489	171	167	515	168
5th ward, 4th prec.	176	284	276	262	148	305	86	310	86	306	84	309	82	303	85	299	88	284	105	300	295	89	91	308	100
6th ward, 1st prec.	184	330	308	235	229	333	164	347	150	334	155	340	157	337	155	335	157	342	160	331	336	158	154	361	159
6th ward, 2d prec.	248	468	459	451	283	512	196	519	189	508	194	519	190	507	199	499	201	516	183	512	503	191	187	539	191
6th ward, 3d prec.	175	264	209	209	129	229	101	233	98	223	101	232	101	233	95	229	101	220	109	231	228	93	95	227	114
6th ward, 4th prec.	254	346	390	363	216	427	136	452	120	442	121	437	124	432	128	431	127	434	129	439	429	123	117	452	147
Allen's Grove.	102	61	103	106	42	108	27	110	26	100	31	105	28	95	31	95	33	87	43	92	91	29	32	83	56
Bettendorf:																									
1st ward.	75	64	90	92	45	101	31	103	28	102	27	101	27	85	33	99	31	102	33	96	99	29	31	95	35
2d ward.	74	67	87	81	56	91	40	92	38	89	39	92	41	89	45	89	42	86	42	86	90	44	40	95	42
3d ward.	76	23	71	79	16	77	13	77	14	77	16	75	15	73	17	72	17	66	23	76	73	18	16	75	17
Blue Grass:																									
1st prec.	74	43	64	86	27	81	19	81	16	72	21	73	20	71	20	71	21	50	40	69	68	21	18	77	37
2d pr.	54	49	63	69	29	73	18	78	16	70	19	78	16	67	16	67	27	59	26	63	64	19	19	75	23
Buffalo Twp.:																									
1st prec.	71	65	70	57	62	76	36	83	32	76	32	78	34	73	35	78	37	71	40	76	73	36	37	73	50
2d prec.	23	39	33	28	32	26	31	30	27	26	29	31	27	24	30	27	28	26	27	21	22	31	31	30	29
Butler	61	52	70	63	43	69	33	69	35	70	34	70	32	73	37	68	30	68	32	63	63	32	35	68	35
Cleona.	74	8	63	58	19	59	12	59	10	65	11	54	13	52	15	49	19	48	16	52	50	18	17	44	21
Davenport Twp.:																									
1st prec.	59	41	61	63	27	71	23	69	21	68	21	69	21	68	22	68	22	68	21	69	67	21	22	71	24
2d prec.	77	21	58	67	17	67	13	62	14	64	14	67	9	64	11	55	21	54	20	61	61	13	12	58	31
Hickory Grove.	119	27	95	100	24	99	18	99	16	98	19	94	19	92	19	90	28	81	27	89	91	20	18	81	49
LeClaire.	58	95	132	133	60	139	49	141	47	137	47	141	49	144	48	131	54	124	59	136	132	47	50	147	43
Liberty.	117	57	117	125	35	122	29	122	29	124	24	124	26	122	24	115	29	119	24	117	115	26	25	114	37
Lincoln.	47	68	68	83	33	85	24	81	27	78	28	79	28	84	28	82	26	84	26	77	74	28	26	87	30
Pleasant Valley	105	109	148	148	64	151	46	154	44	155	41	163	38	154	24	151	39	150	51	155	150	40	42	151	57
Princeton.	97	95	145	107	27	152	27	150	24	148	26	148	26	163	28	144	26	151	25	145	145	25	27	151	31
Rockingham	37	12	27	29	9	32	8	29	1	32	8	34	7	30	7	29	8	28	9	31	29	8	8	29	11
Sheridan.	131	83	165	167	41	184	19	183	19	180	20	182	19	178	21	177	21	173	23	173	172	22	24	156	49
Winfield	97	92	110	116	68	122	57	122	57	125	56	123	55	117	53	117	57	109	62	116	113	56	56	111	64
Total	6139	6898	7401	7066	5366	7908	4063	8101	3913	7835	3974	7996	3964	7790	4030	7697	4078	7580	4194	7677	7545	4013	3998	7770	4840

THIRD DISTRICT BLACK HAWK COUNTY

Precincts	United States Senator (Full Term)		U. S. Senator (Short Term)	Governor		Lieutenant Governor		Secretary of State		Auditor of State	Treasurer of State		Attorney General		Secretary of Agriculture		Superintendent of Public Instruction		Railroad Commissioner			Congressman				
	Brookhart, Rep.	Porter, Dem.	Stewart, Rep.	Hammill, Rep.	Miller, Dem.	Kimball, Rep.	Housel, Dem.	Ramsay, Rep.	Maulsby, Dem.	Long, Rep.	Riegel, Dem.	Johnson, Rep.	Maloney, Dem.	Fletcher, Rep.	Reynolds, Dem.	Thornburg, Rep.	Warner, Dem.	Samuelson, Rep.	Blackmar, Dem.	Lewis, Rep.	Webster, Rep.	Huston, Dem.	Morris, Dem.	Robinson, Rep.	Wilson, Dem.	
Barclay.....	101	42	72	91	35	86	37	85	38	88	37	85	39	86	38	87	41	79	47	82	80	39	45	86	41	
Bennington.....	63	33	69	75	12	66	14	69	13	67	13	67	13	64	16	64	15	59	23	62	62	15	16	63	24	
Big Creek.....	253	191	298	353	81	337	64	344	66	333	66	333	74	333	68	327	66	331	72	327	330	66	66	335	68	
Black Hawk.....	86	64	121	129	24	128	25	127	23	126	23	125	25	120	29	124	26	124	32	120	120	28	29	118	30	
Cedar.....	80	66	71	82	52	76	49	81	43	73	48	71	52	69	48	71	48	69	55	72	69	49	49	68	53	
Cedar Falls.....	88	25	74	95	9	86	12	87	11	87	10	86	11	84	11	83	11	78	23	81	82	14	14	84	14	
Eagle.....	95	27	60	83	28	74	24	81	23	71	25	68	26	67	27	67	32	63	33	67	69	29	27	57	37	
East Waterloo.....	98	38	94	111	24	107	28	105	26	105	24	103	24	103	23	99	28	96	35	100	102	27	27	96	32	
Fox.....	63	43	45	46	53	40	52	48	50	41	52	40	57	41	52	45	49	43	51	39	39	54	54	42	55	
Lester.....	116	90	149	160	48	152	43	153	45	148	44	150	43	147	50	145	48	127	78	144	145	48	48	150	47	
Lincoln.....	49	26	43	51	23	45	21	44	21	47	20	44	21	45	20	46	20	43	25	44	44	20	20	42	24	
Mt. Vernon.....	100	43	88	98	27	95	23	94	25	91	23	92	23	88	24	83	27	78	38	86	86	26	24	77	44	
Orange.....	100	37	121	132	7	127	8	125	8	124	8	124	8	124	10	125	10	124	14	125	125	9	8	121	15	
Poyner.....	97	79	57	85	85	72	78	74	74	66	79	59	93	60	87	60	88	72	84	64	62	86	85	64	88	
Spring Creek.....	53	50	62	67	32	64	30	66	31	67	31	64	32	66	31	66	29	66	32	65	65	31	32	65	32	
Union.....	22	24	33	40	6	35	5	36	4	36	4	37	4	37	4	36	4	36	6	34	32	7	8	37	7	
Washington.....	30	21	41	48	4	45	5	46	5	44	5	46	5	44	5	43	7	39	11	44	43	5	5	46	4	
Waterloo Twp.....	84	92	128	144	28	142	24	144	25	142	24	140	22	140	25	143	21	136	31	139	140	22	21	138	31	
Cedar Falls:																										
1st ward.....	122	171	189	218	55	206	51	218	59	211	49	214	47	209	49	209	49	200	55	200	204	53	56	191	60	
2d ward.....	182	275	335	414	56	393	55	387	58	377	58	390	58	383	63	385	60	382	79	373	375	65	57	382	68	
3d ward.....	158	195	241	283	71	266	70	274	262	264	66	263	64	261	64	262	62	254	80	257	258	66	62	260	73	
4th ward.....	166	187	250	289	52	292	52	294	55	293	50	292	49	288	58	282	46	263	61	263	276	55	51	282	55	
Waterloo:																										
1st ward, 1st prec.....	84	83	113	137	23	123	25	128	27	123	24	123	26	119	23	115	28	93	52	117	121	28	25	107	42	
1st ward, 2d prec.....	127	257	284	347	65	339	67	329	57	339	53	344	52	335	61	339	58	302	98	329	334	61	58	297	99	
1st ward, 3d prec.....	98	124	158	183	39	175	35	179	33	177	36	179	34	173	39	173	39	150	64	166	170	41	40	156	54	
1st ward, 4th prec.....	136	204	250	311	33	290	29	290	32	291	28	292	30	288	30	285	29	269	59	282	284	34	30	257	76	

BLACK HAWK COUNTY—Continued

Precincts	United States Senator (Full Term)		U. S. Senator (Short Term)	Governor		Lieutenant Governor		Secretary of State		Auditor of State		Treasurer of State		Attorney General		Secretary of Agriculture		Superintendent of Public Instruction		Railroad Commissioner				Congressman	
	Brookhart, Rep.	Porter, Dem.	Stewart, Rep.	Hammill, Rep.	Miller, Dem.	Kimball, Rep.	Hougel, Dem.	Ramsay, Rep.	Maulsby, Dem.	Long, Rep.	Riegel, Dem.	Johnson, Rep.	Maloney, Dem.	Fletcher, Rep.	Reynolds, Dem.	Thornburg, Rep.	Warner, Dem.	Samuelson, Rep.	Blackmar, Dem.	Lewis, Rep.	Webster, Rep.	Huston, Dem.	Morris, Dem.	Robinson, Rep.	Wilson, Dem.
1st ward, 5th prec.....	70	162	154	212	32	195	30	197	31	197	29	194	30	197	32	194	30	177	56	195	195	33	32	171	60
1st ward, 6th prec.....	93	66	111	136	19	127	21	125	23	122	23	122	20	122	21	121	21	107	38	120	120	24	24	101	42
2d ward, 1st prec.....	129	94	129	160	62	149	51	152	55	144	59	151	54	142	60	143	56	125	77	140	135	61	62	122	79
2d ward, 2d prec.....	151	189	224	299	71	286	52	287	46	281	52	278	55	274	54	276	52	253	94	272	266	59	57	253	81
2d ward, 3d prec.....	155	150	220	260	47	249	49	253	46	247	42	250	44	246	49	247	43	211	84	244	243	50	46	228	73
2d ward, 4th prec.....	85	173	172	229	36	205	44	215	27	227	38	234	32	230	33	231	33	214	71	230	234	34	34	204	53
2d ward, 5th prec.....	131	78	148	165	42	157	38	158	38	159	37	160	38	158	36	156	37	136	67	153	152	43	42	142	53
3d ward, 1st prec.....	142	134	144	182	72	172	67	168	68	163	65	165	77	161	73	159	65	158	81	155	161	64	73	142	98
3d ward, 2d prec.....	131	146	185	220	56	218	46	195	35	216	43	213	45	214	49	210	44	210	63	211	214	50	48	202	58
3d ward, 3d prec.....	207	77	183	224	43	207	42	212	37	206	40	198	48	201	45	199	44	182	59	196	197	51	43	165	61
3d ward, 4th prec.....	136	109	148	203	37	184	34	186	38	183	35	178	41	177	42	173	39	170	45	172	177	41	36	158	57
3d ward, 5th prec.....	131	82	150	184	24	179	21	180	22	172	24	173	24	172	26	172	26	152	46	171	168	26	28	152	44
3d ward, 6th prec.....	114	74	140	169	18	158	14	158	14	157	12	157	12	157	12	155	14	147	26	153	149	15	15	142	30
4th ward, 1st prec.....	106	98	96	132	60	123	50	125	47	121	47	119	51	121	45	121	45	121	52	121	123	49	41	125	51
4th ward, 2d prec.....	108	62	102	113	39	111	36	116	36	107	34	107	38	109	37	107	36	103	44	102	104	43	37	99	48
4th ward, 3d prec.....	99	38	96	106	28	104	23	109	21	108	21	107	21	99	24	100	26	97	34	103	100	21	22	92	35
4th ward, 4th prec.....	135	201	202	270	56	261	50	267	45	254	54	257	55	262	55	258	51	254	62	248	251	58	60	233	74
4th ward, 5th prec.....	192	165	237	289	55	248	51	280	42	269	58	268	55	268	59	265	57	267	68	266	264	66	59	246	89
4th ward, 6th prec.....	93	20	63	97	14	92	12	88	12	88	13	87	14	88	12	89	14	85	18	89	74	13	13	87	13
4th ward, 7th prec.....	129	49	113	141	33	128	34	122	41	126	38	124	37	124	38	121	34	117	43	120	120	36	34	110	56
Total.....	5188	4654	6458	7863	1816	7414	1675	7501	1838	7378	1660	7374	1723	7288	1756	7240	1708	6872	2366	7133	7162	1815	1759	6796	2327

BREMER COUNTY

Dayton.....	48	50	40	46	43	40	41	43	44	39	43	38	43	37	44	38	44	38	50	38	36	44	43	44	44
Douglas.....	134	93	73	81	88	72	82	82	86	72	87	70	89	70	87	69	92	61	111	65	64	92	87	75	92
Franklin.....	62	64	50	59	69	48	70	52	74	53	67	40	72	50	73	46	74	42	80	51	51	71	61	48	71
Frederika.....	90	113	121	119	80	113	85	119	75	113	80	114	77	111	78	113	79	110	85	111	113	78	78	114	77
Fremont.....	247	227	218	247	173	220	163	238	162	217	170	219	164	213	169	214	165	211	178	210	203	167	165	225	167
Jackson.....	88	89	134	148	27	139	26	137	28	135	27	135	27	134	28	130	30	119	49	132	130	30	30	140	32
Jefferson.....	228	148	132	177	142	139	136	154	139	137	147	182	147	127	152	126	149	103	179	120	123	149	140	129	160
Lafayette.....	99	54	105	121	31	102	28	110	31	106	29	108	29	104	29	110	30	84	57	104	103	29	30	114	30
Leroy.....	30	39	31	30	33	30	31	29	32	31	32	32	29	29	30	29	32	26	33	30	30	29	30	30	33
Maxfield.....	175	88	85	131	94	81	95	113	85	78	103	81	101	77	105	81	103	65	121	63	73	106	98	81	120
Polk.....	203	95	213	227	37	214	32	229	33	210	34	221	33	215	35	211	37	187	59	212	210	37	33	217	40
Sumner.....	304	271	344	372	155	367	143	353	143	335	147	338	144	332	152	322	154	326	158	326	338	147	136	360	136
Sumner Twp.....	81	62	82	90	43	83	44	84	43	81	42	80	43	75	46	81	42	75	49	77	79	45	42	88	38
Warren.....	137	107	116	128	83	120	79	120	80	114	83	114	83	114	83	112	85	103	93	112	111	82	82	114	80
Washington.....	87	63	87	103	34	89	31	96	32	85	34	87	32	81	39	86	35	81	42	82	82	35	37	98	34
Waverly.....	77	118	90	99	86	91	86	98	85	88	89	85	92	85	89	83	88	88	90	81	81	89	84	95	74
1st ward.....	155	217	248	258	88	248	85	254	87	249	85	252	83	243	87	252	83	223	110	240	237	88	88	250	85
2d ward.....	137	209	239	260	59	251	52	256	59	253	55	256	58	249	57	240	58	229	79	243	238	59	59	258	67
3d ward.....	76	133	141	159	79	156	74	162	73	152	72	156	77	153	74	156	68	156	81	146	148	78	73	153	84
4th ward.....	87	97	116	139	49	122	47	124	50	117	53	120	47	117	50	116	51	117	54	118	117	49	47	119	53
5th ward.....																									
Total.....	2535	2407	2665	3003	1493	2725	1430	2848	1441	2665	1479	2687	1470	2616	1507	2615	1499	2444	1756	2561	2567	1504	1442	2755	1497

BUCHANAN COUNTY

Buffalo.....	212	67	218	226	38	221	38	225	37	218	36	219	38	217	37	214	39	185	67	209	210	34	33	216	38
Byron.....	207	183	246	276	100	253	91	263	92	252	91	258	91	247	101	263	90	229	135	247	242	86	82	249	107
Cono.....	95	96	125	123	55	124	51	126	50	123	50	107	47	124	50	118	52	113	55	114	116	56	48	136	52
Fairbank.....	152	175	185	203	109	187	108	188	108	185	112	182	112	188	110	184	105	117	185	185	188	102	100	187	106
Fremont.....	85	62	89	93	46	89	44	91	41	93	43	85	46	85	46	87	45	70	59	84	88	47	44	85	42
Hasleton.....	246	183	299	316	75	308	69	318	67	310	65	304	74	297	76	301	73	262	129	294	298	76	71	297	82
Homer.....	143	116	168	176	74	168	76	172	74	166	74	167	75	166	77	169	74	164	79	162	162	77	74	175	74
Jefferson.....	139	117	165	189	50	184	49	188	46	180	48	182	51	176	50	147	81	156	169	58	58	50	50	171	62
Liberty.....	206	164	242	264	81	256	73	252	77	246	75	252	76	248	77	245	76	216	123	244	243	77	73	255	74
Madison.....	265	127	263	288	64	276	54	280	59	270	55	280	55	269	58	273	53	259	70	271	270	59	55	289	66
Middlefield.....	93	62	68	69	76	66	75	68	74	65	75	64	74	64	76	62	77	63	78	64	63	77	76	65	77
Newton.....	99	83	93	95	72	91	68	91	73	90	74	89	69	90	71	90	73	85	79	88	84	77	73	93	72
Perry.....	278	160	318	341	74	326	66	329	75	322	70	328	71	330	78	316	77	288	123	314	314	76	67	331	79
Sumner.....	149	45	130	141	33	134	34	138	32	132	31	132	35	130	33	129	34	130	40	123	121	34	33	138	28
Washington.....	191	135	199	226	83	214	82	215	87	209	87	205	95	204	86	204	89	188	114	191	192	96	92	210	89
Westburg.....	94	63	87	93	55	95	52	93	52	91	52	91	52	89	51	91	49	83	62	91	89	48	48	88	52
Independence.....																									
1st ward.....	203	221	247	272	116	262	113	261	116	259	120	263	118	260	117	258	116	236	144	245	248	119	114	269	119
2d ward.....	160	182	240	250	76	244	70	243	71	237	76	232	79	232	75	234	76	221	100	231	232	77	75	249	73

BUCHANAN COUNTY—Continued

Precincts	United States Senator (Full Term)		U. S. Senator (Short Term)	Governor		Lieutenant Governor		Secretary of State		Auditor of State		Treasurer of State		Attorney General		Secretary of Agriculture		Superintendent of Public Instruction		Railroad Commissioner			Congressman		
	Brookhart, Rep.	Porter, Dem.	Stewart, Rep.	Hamill, Rep.	Miller, Dem.	Kimball, Rep.	Housel, Dem.	Ramsay, Rep.	Maulsby, Dem.	Long, Rep.	Riegel, Dem.	Johnson, Rep.	Maloney, Dem.	Fletcher, Rep.	Reynolds, Dem.	Thornburg, Rep.	Warner, Dem.	Samuelson, Rep.	Blackmar, Dem.	Lewis, Rep.	Webster, Rep.	Huston, Dem.	Morris, Dem.	Robinson, Rep.	Wilson, Dem.
3d ward	163	212	286	301	51	301	48	285	53	293	45	289	51	289	49	290	48	284	63	285	284	53	46	300	48
4th ward	123	181	177	189	85	182	67	178	87	177	87	177	92	178	89	175	85	161	108	174	171	87	88	189	87
5th ward	66	107	140	148	19	138	17	143	21	141	18	141	21	137	21	133	19	124	35	134	132	22	21	143	19
Total	3369	2741	3985	4279	1432	4119	1345	4147	1392	4059	1384	4047	1422	4020	1428	4015	1400	3625	1929	3916	3914	1438	1363	4114	1446

BUTLER COUNTY

Albion.....	206	59	196	215	26	207	24	216	24	207	23	211	24	209	24	205	25	195	37	205	205	25	25	204	33
Beaver.....	77	54	72	108	29	98	27	98	28	96	28	94	27	97	29	93	30	90	34	93	91	31	31	96	28
Bennerette.....	82	33	73	91	9	78	11	82	11	74	12	71	11	75	12	75	11	80	14	79	80	10	10	89	11
Butler.....	151	156	200	247	53	240	50	245	46	224	48	222	46	220	51	210	52	197	67	210	211	52	49	228	51
Coldwater.....	193	209	249	299	99	268	101	277	97	268	98	265	105	266	100	267	96	276	99	266	206	99	96	269	106
Dayton.....	53	25	53	70	5	65	6	68	8	63	5	64	7	61	7	60	8	50	22	62	61	7	6	66	5
Freemont.....	39	15	23	40	9	30	9	31	6	33	5	32	6	32	5	28	6	23	18	25	25	6	7	34	6
Jackson.....	61	38	54	73	21	62	21	65	20	64	20	66	21	62	21	64	21	58	24	62	60	21	20	69	20
Jefferson.....	46	1	40	44	37	40	37	40	37	37	37	38	38	35	35	34	34	7	36	37	34	37	37	3	3
Madison.....	53	16	34	56	7	43	9	46	5	45	6	46	8	44	6	46	7	38	11	46	47	5	6	48	6
Monroe.....	138	38	109	147	9	123	9	142	7	126	10	127	10	123	10	122	10	118	14	118	119	14	12	134	14
Pittsford.....	180	45	140	204	18	178	15	187	18	177	14	178	17	179	16	181	14	174	20	181	180	16	16	191	15
Ripley.....	34	3	27	37	32	37	32	37	31	34	34	34	34	33	33	33	33	29	2	37	38	37	37	37	37
Shell Rock.....	110	94	138	173	34	167	32	167	34	163	31	165	31	163	31	162	31	161	35	161	161	31	31	165	35
Washington.....	67	16	56	72	3	69	3	76	4	69	3	70	4	68	3	72	3	65	5	67	67	4	4	74	3
West Point:																									
Allison.....	145	45	145	173	14	157	14	163	16	159	15	157	16	157	14	154	16	152	19	156	154	13	14	158	18
Bristow.....	78	36	80	101	9	91	5	95	6	90	5	94	4	95	5	92	5	77	25	93	90	5	5	101	10
Total.....	1713	883	1698	2150	345	1945	330	2035	330	1925	323	1934	337	1918	334	1898	335	1790	482	1898	1829	339	332	2000	364

DELAWARE COUNTY

Adams.....	205	121	150	168	127	153	126	159	127	158	127	144	141	146	132	152	128	155	132	140	143	141	132	156	120
Bremen.....	68	60	65	73	45	64	48	73	44	64	44	61	46	56	49	60	48	50	54	51	52	52	51	64	45
Coffins Grove.....	138	52	147	157	23	124	22	125	24	129	23	128	25	128	26	125	25	132	32	131	132	27	26	142	27
Colony.....	115	108	157	165	54	151	51	162	48	156	51	151	51	147	55	151	50	122	78	143	145	58	55	140	52
Delaware.....	136	43	143	151	17	146	18	150	15	152	17	144	19	141	19	140	20	133	30	139	136	21	19	141	14
Delhi.....	180	84	184	202	39	196	36	201	36	197	37	194	35	196	38	196	36	182	53	189	161	37	34	196	34
Oneida Twp.:																									
Delaware prec.....	72	31	78	89	6	83	4	86	5	84	8	81	7	81	7	80	8	68	18	81	80	6	5	84	3
Earlville prec.....	121	152	215	240	23	227	23	234	18	237	19	227	20	226	20	228	21	184	89	215	214	25	21	206	37
Edgewood prec.....	95	88	133	147	27	137	27	141	27	142	26	137	27	134	27	136	27	131	34	128	132	27	26	132	27
Elk.....	206	80	223	241	25	240	21	239	25	233	22	233	24	230	28	232	25	208	53	224	224	23	21	225	22
Hazel Green.....	177	141	160	167	130	158	130	165	133	166	129	159	137	159	132	160	135	149	157	156	159	137	136	160	134
Hopkinton prec.....	168	126	249	258	26	252	23	251	25	254	22	250	24	243	27	246	25	244	36	246	243	25	25	251	23
Milo.....	183	58	175	197	17	184	16	193	17	191	17	184	17	184	18	183	22	167	52	177	178	21	18	175	21
Manchester:																									
1st ward.....	106	98	160	172	23	165	24	172	22	168	23	164	24	168	22	171	22	150	45	167	165	23	22	163	21
2d ward.....	194	221	303	336	56	328	52	332	53	329	56	328	56	324	56	325	56	296	83	316	316	58	53	318	55
3d ward.....	159	129	229	246	37	240	37	243	35	245	36	240	35	243	33	243	36	233	49	233	231	35	35	237	34
North Fork.....	42	54	41	48	36	43	34	45	34	42	36	41	35	38	38	40	37	32	45	36	36	36	35	37	35
Oneida prec., Oneida twp.....	54	37	73	84	3	81	4	83	4	84	7	82	4	80	6	79	4	65	23	80	80	4	3	79	5
Prairie.....	147	45	147	155	27	150	26	153	28	157	27	150	30	150	28	147	29	137	44	149	148	27	27	143	26
Richland.....	147	63	144	158	36	145	36	144	40	146	40	137	40	14	41	141	40	139	42	140	142	41	39	135	37
Sand Springs prec.....	39	52	55	54	31	52	30	55	28	54	28	52	31	51	30	50	31	50	31	54	54	30	27	53	30
Thorpe prec.....	73	39	84	90	7	85	6	91	6	92	6	89	5	87	5	91	5	84	8	85	84	8	6	84	10
Union.....	67	41	76	78	25	78	25	78	24	78	24	76	24	73	25	76	24	71	31	73	71	24	24	76	23
Total.....	2892	1913	3391	3676	840	3482	821	3575	818	3557	824	3452	858	3429	862	3452	854	3162	1219	3353	3356	886	842	3387	835

DUBUQUE COUNTY

Cascade.....	66	133	52	67	110	53	112	56	108	50	108	50	111	54	107	55	106	42	114	49	51	113	107	41	112
Center.....	59	28	51	54	27	49	25	56	23	47	29	46	27	49	27	46	27	37	38	38	41	29	30	40	29
Concord.....	59	86	44	54	76	45	75	45	73	47	77	45	77	43	77	41	78	40	82	39	44	75	75	45	68
Dodge Twp.:																									
Farley.....	19	28	22	26	21	24	23	23	23	21	24	21	24	21	24	22	23	22	24	20	22	23	23	25	23
Worthington.....	40	63	48	59	31	50	30	47	29	47	29	43	33	46	32	40	34	44	33	43	40	36	33	45	35
Dubuque Twp.:																									
North prec.....	95	149	119	88	132	76	132	75	135	73	130	76	136	76	136	71	129	141	67	72	68	133	130	75	129
South prec.....	114	96	81	83	89	73	90	72	92	72	93	71	92	73	93	73	90	54	115	73	69	90	90	69	96
Iowa.....	44	48	32	30	47	30	38	27	42	31	44	28	49	27	46	24	45	22	46	24	24	47	43	27	43
Jefferson.....	115	135	127	116	122	121	112	120	112	117	113	115	113	112	114	111	112	92	135	111	108	111	112	114	108
Julien Twp. (Dubuque):																									
1st prec.....	212	286	160	181	262	154	255	159	256	153	258	146	282	149	263	151	263	146	269	140	152	258	257	158	254
2d prec.....	264	287	362	380	144	371	137	373	136	366	134	365	140	363	139	360	133	321	190	355	359	131	128	369	130
3d prec.....	330	435	169	195	449	164	439	174	435	157	442	148	465	141	466	146	438	156	452	139	138	451	443	151	436

DUBUQUE COUNTY—Continued

Precincts	United States Senator (Full Term)		U. S. Senator (Short Term)	Governor		Lieutenant Governor		Secretary of State		Auditor of State		Treasurer of State		Attorney General		Secretary of Agriculture		Superintendent of Public Instruction		Railroad Commissioner				Congressman	
	Brookhart, Rep.	Porter, Dem.		Hammill, Rep.	Miller, Dem.	Kimball, Rep.	Housel, Dem.	Ramsay, Rep.	Mauleby, Dem.	Long, Rep.	Riegel, Dem.	Johnson, Rep.	Maloney, Dem.	Fletcher, Rep.	Reynolds, Dem.	Thornburg, Rep.	Warner, Dem.	Samuelson, Rep.	Blackmar, Dem.	Lewis, Rep.	Webster, Rep.	Huston, Dem.	Morris, Dem.	Robinson, Rep.	Wilson, Dem.
4th prec.	220	391	227	241	315	226	309	230	310	223	308	222	321	215	315	219	305	226	311	214	217	312	301	210	304
5th prec.	270	434	387	409	259	396	245	399	244	394	238	388	262	385	254	378	244	352	291	374	382	353	247	383	253
6th prec.	321	350	363	385	230	369	221	373	223	367	217	365	226	360	223	366	218	209	287	356	350	220	222	366	228
7th prec.	269	230	184	211	210	150	200	204	202	180	205	180	212	176	209	173	203	165	235	175	165	205	199	172	209
8th prec.	259	362	279	305	268	286	253	288	258	276	256	272	283	271	275	270	260	258	288	269	275	268	263	268	258
9th prec.	283	225	173	165	247	147	250	155	242	142	245	142	264	138	259	132	248	150	237	127	129	252	250	141	246
10th prec.	307	387	278	323	301	290	287	301	289	282	290	294	298	275	302	269	292	273	321	275	274	297	289	272	288
11th prec.	289	196	240	255	182	233	178	238	185	230	176	230	186	221	192	208	192	185	150	217	216	182	181	229	179
12th prec.	352	210	239	307	185	280	179	296	175	291	172	287	187	288	185	279	174	262	223	282	273	182	179	291	172
13th prec.	333	231	239	258	217	233	208	243	199	238	200	237	208	233	212	222	201	212	248	218	220	205	210	230	207
14th prec.	378	271	317	327	222	302	217	308	216	300	220	289	227	287	226	280	222	263	264	274	279	224	227	294	227
15th prec.	388	244	204	324	155	295	155	295	161	287	160	285	161	286	160	273	159	197	273	273	268	168	166	290	158
Liberty	28	63	24	27	55	22	48	25	49	22	46	21	49	17	57	21	50	18	49	19	19	51	52	22	47
Mosalem	48	18	10	12	31	11	25	13	21	14	24	11	24	11	26	14	26	13	24	11	12	21	23	11	28
New Wines Twp.:																									
Dyersville	86	208	94	114	143	81	140	98	140	82	142	86	146	79	151	79	150	79	149	72	71	147	142	97	136
New Vienna	63	57	37	42	56	30	54	35	54	33	53	34	50	30	50	32	49	21	53	25	24	53	49	28	58
Peru	97	87	95	94	63	94	61	95	57	96	57	93	62	92	60	90	58	73	85	88	60	59	99	58	58
Parrie Creek	84	125	42	43	137	35	134	33	134	37	131	34	141	30	137	30	138	28	139	29	28	147	141	30	132
Table Mound	166	108	112	119	118	108	115	108	106	102	109	98	101	102	100	103	105	101	107	100	99	107	103	108	100
Taylor Twp.:																									
Epworth prec.	126	105	146	152	72	143	67	143	65	147	63	143	65	146	61	139	62	129	79	140	137	63	59	148	59
Farley prec.	78	154	108	112	119	107	117	109	117	107	118	104	118	104	117	104	114	96	126	98	101	118	117	107	115
Vernon	74	89	57	63	91	59	87	56	89	66	86	54	89	51	99	51	89	54	93	48	51	89	89	52	82
Washington	72	80	53	60	61	56	52	51	56	54	52	49	62	45	59	98	55	48	58	42	42	61	60	48	56
Whitewater	69	136	74	77	119	72	119	77	115	71	116	71	120	68	118	71	115	71	117	66	70	119	118	75	112
Total	6079	6503	5299	5757	5366	5285	5187	5400	5171	5222	5166	5133	5411	5063	5371	5041	5207	4600	5772	4895	4905	5401	5217	5136	5175

FRANKLIN COUNTY

Alexander.....	46	13	39	48	2	41	4	42	6	39	3	43	4	37	6	37	6	42	6	35	37	7	5	46	6
Clinton.....	125	54	145	167	13	149	13	157	12	147	10	147	9	147	11	149	10	148	13	148	148	9	9	152	14
Coulter.....	50	9	37	52	4	43	5	45	5	43	5	42	6	39	6	42	5	38	9	39	40	6	6	48	6
Geneva.....	66	65	101	125	9	116	6	117	6	109	7	113	5	104	6	108	7	105	10	103	104	6	7	120	6
Grant.....	161	31	126	158	11	143	9	148	5	138	7	139	10	141	10	140	9	137	13	133	141	9	9	151	15
Hamilton.....	44	14	40	49	5	44	4	45	5	43	4	44	4	42	4	42	5	42	6	38	38	6	6	43	13
Ingham.....	99	27	97	114	8	108	10	114	10	109	10	110	9	104	10	107	9	99	13	102	98	9	12	108	15
Latimer.....	43	22	44	52	5	47	4	52	3	46	4	48	3	45	4	48	3	44	6	50	46	3	5	57	3
Lee.....	57	28	55	66	13	59	6	65	8	61	6	61	7	60	5	67	5	58	6	53	55	8	6	72	8
Marion.....	63	12	40	35	3	43	2	46	5	43	4	51	5	43	3	45	5	41	11	41	41	5	6	52	10
Morgan.....	145	28	113	142	16	126	14	141	13	124	13	128	12	124	13	124	15	116	18	120	119	11	15	126	24
Mott.....	69	43	70	78	12	73	12	79	12	70	13	74	13	69	14	72	14	62	21	71	67	12	13	77	23
Oakland.....	162	38	138	161	16	156	9	164	10	154	8	159	12	153	14	158	10	136	25	149	154	12	13	139	12
Osceola.....	58	23	58	59	9	62	9	63	10	62	8	65	10	62	9	60	8	58	11	59	61	7	8	63	11
Reeve.....	94	18	87	101	8	98	9	101	9	99	8	98	9	99	10	96	10	91	14	93	91	9	12	101	10
Richland.....	54	5	37	46	1	40	47	1	36	41	1	36	2	39	2	37	2	40	39	45	7
Ross.....	91	44	105	113	11	111	11	113	9	111	7	112	7	109	9	105	10	111	8	103	104	10	11	110	18
Scott.....	47	9	38	42	3	40	1	42	2	39	1	39	37	38	1	40	38	41	1	47	3
Washington:																									
No. 1.....	332	184	394	445	31	419	28	427	30	411	25	416	26	405	29	407	28	399	45	399	393	30	30	433	57
No. 2.....	213	113	215	216	20	235	21	248	27	233	19	239	23	233	25	231	24	223	41	228	221	21	24	250	36
West Fork.....	82	11	67	80	6	74	3	71	7	73	3	69	5	71	2	67	7	74	4	70	70	2	4	77	5
Winer.....	50	2	28	39	5	30	3	40	2	28	4	25	4	27	5	26	5	23	10	21	25	4	3	25	10
Total.....	2151	793	2074	2389	211	2257	183	2367	197	2218	171	2263	184	2187	197	2208	198	2124	292	2131	2133	187	204	2342	312

HARDIN COUNTY

Etna.....	196	159	251	285	39	261	39	276	37	255	34	266	32	256	37	259	38	250	52	243	253	43	44	253	46
Hardin.....	112	34	93	108	20	106	12	104	17	102	12	105	4	98	4	100	12	96	19	85	92	15	15	70	15
Iowa Falls:																									
1st ward.....	184	97	195	237	28	216	23	219	21	209	20	210	20	206	23	204	21	200	32	197	189	28	27	195	34
2d ward.....	294	169	277	348	63	327	44	335	52	311	44	322	48	300	57	312	50	299	78	279	277	52	50	306	57
Alden.....	198	92	215	236	27	223	22	225	32	225	22	229	23	219	26	222	22	217	29	206	212	22	21	220	21
Buckeye.....	118	20	73	87	15	77	12	85	16	74	12	76	14	67	12	67	14	70	11	59	66	14	13	67	19
Ellis.....	69	19	53	61	8	53	5	59	6	54	5	54	6	53	7	52	9	52	8	47	49	8	7	55	6
Jackson.....	65	20	53	63	8	54	9	63	7	54	8	60	7	49	7	63	6	52	9	48	50	7	7	53	12
Clay.....	78	41	88	104	8	91	8	100	7	90	7	94	8	89	7	90	7	83	9	81	85	7	8	85	11
Eldora Twp.....	39	24	33	47	9	39	10	48	8	37	8	39	9	37	9	40	6	37	15	38	39	7	7	42	7
Eldora City.....	322	455	540	521	86	595	58	598	73	565	58	594	59	571	69	571	62	563	90	537	552	65	66	566	74
Pleasant.....	64	41	55	71	13	60	14	68	15	62	10	62	15	56	16	56	16	57	16	56	57	14	13	62	16
Tipton.....	198	54	171	205	20	184	16	191	18	183	18	182	20	175	17	177	17	176	26	161	164	16	14	197	15
Sherman.....	191	76	153	189	34	163	22	170	21	165	19	169	20	156	24	154	21	148	34	138	134	24	22	149	21

HARDIN COUNTY—Continued

Precincts	United States Senator (Full Term)		U S Senator (Short Term)	Governor		Lieutenant Governor		Secretary of State		Auditor of State		Treasurer of State		Attorney General		Secretary of Agriculture		Superintendent of Public Instruction		Railroad Commissioner				Congressman		
	Brookhart, Rep.	Porter, Dem.	Stewart, Rep.	Hammill, Rep.	Miller, Dem.	Kimball, Rep.	Houvel, Dem.	Ramsay, Rep.	Maubly, Dem.	Long, Rep.	Riegel, Dem.	Johnson, Rep.	Maloney, Dem.	Fletcher, Rep.	Reynolds, Dem.	Thorburn, Rep.	Warner, Dem.	Samuelson, Rep.	Blackmar, Dem.	Lewis, Rep.	Weber, Rep.	Huston, Dem.	Morris, Dem.		Robinson, Rep.	Wilson, Dem.
Concord.....	128	23	108	129	3	121	4	130	3	117	4	118	3	117	4	119	4	113	8	111	112	5	6	117	5	117
Grant.....	60	14	44	64	3	51	4	55	2	50	3	50	1	49	5	53	3	38	12	42	42	3	1	57	2	17
Providence.....	152	80	111	217	15	198	15	206	15	194	17	193	15	184	17	194	15	202	16	176	178	14	13	189	17	17
Union.....	76	124	150	165	22	181	17	162	17	153	17	158	15	152	18	158	15	145	28	146	145	18	19	180	17	17
Whitten.....	36	40	62	67	6	64	6	64	9	64	6	64	6	65	6	63	7	55	17	63	61	8	8	64	6	6
Total.....	2580	1582	2725	3204	427	3044	340	3156	376	2964	324	3046	325	2899	365	2954	345	2856	509	2713	2757	370	361	2387	401	401

WRIGHT COUNTY

Belmont.....	112	36	100	128	9	112	8	123	11	112	8	106	8	106	13	113	9	110	15	108	111	12	12	113	11
East Blaine.....	185	70	181	221	25	196	25	209	24	198	23	199	26	193	25	191	25	187	31	184	185	24	23	201	27
West Blaine.....	55	13	53	60	6	55	2	58	4	56	2	57	2	54	2	57	3	56	2	56	55	2	4	52	7
Boone.....	66	10	59	67	7	65	4	66	7	63	4	64	4	63	4	63	5	64	5	60	59	4	4	65	4
Claron:																									
1st ward.....	94	90	144	166	19	163	16	170	17	165	16	163	18	161	10	163	18	152	27	48	154	18	18	156	23
2d ward.....	80	53	94	113	14	106	11	112	18	109	12	109	11	105	13	102	12	101	18	103	101	11	9	99	21
3d ward.....	93	26	86	101	11	95	9	101	11	90	8	93	11	88	12	92	10	89	14	88	83	14	16	85	17
4th ward.....	102	57	118	129	17	122	15	128	16	120	15	125	14	126	15	126	11	125	17	122	121	14	14	128	17
Dayton.....	46	16	40	57	3	53	3	55	3	51	3	52	3	51	3	51	3	48	6	48	40	2	3	50	4
Eagle Grove:																									
1st ward.....	104	26	77	100	8	85	7	92	6	87	7	90	6	84	8	85	6	65	26	84	82	7	5	87	6
2d ward.....	142	62	122	147	35	127	37	138	20	120	33	128	39	117	38	117	35	108	51	116	115	37	84	117	31
3d ward.....	241	99	236	279	28	263	24	272	28	267	23	258	23	251	28	254	24	232	67	251	244	26	25	241	27
4th ward.....	107	59	211	235	14	223	13	236	13	216	10	218	16	214	11	211	16	205	37	211	206	15	18	228	15
Eagle Grove Twp.:																									
1st ward.....	97	16	88	101	5	91	7	99	6	93	6	90	5	87	6	92	5	95	37	87	87	7	6	94	5
2d ward.....	76	4	58	67	9	63	7	75	4	62	6	65	6	63	5	60	5	61	6	62	62	4	5	61	11

Iowa.....	112	40	95	122	20	106	19	117	20	104	17	110	17	105	20	108	20	104	24	96	95	23	21	104	25
Lake.....	56	6	40	53	5	44	2	49	3	40	2	42	3	40	3	42	2	44	3	39	38	3	3	44	3
Liberty.....	136	83	173	191	22	180	19	190	17	177	15	183	12	174	17	179	14	179	20	172	163	16	16	188	16
Lincoln.....	47	16	53	60	2	56	2	60	1	56	2	57	2	54	2	56	2	53	5	54	55	1	2	58	1
Norway.....	94	...	62	81	4	78	2	84	3	69	3	75	1	70	4	75	3	74	4	68	69	3	3	73	1
Pleasant.....	176	116	193	228	42	209	43	228	51	209	42	208	47	203	48	204	45	209	49	196	190	49	43	220	43
Troy.....	88	21	83	94	6	90	8	93	8	85	7	88	8	85	8	86	7	86	9	83	82	7	7	87	8
Vernon.....	78	8	66	72	11	67	3	77	4	70	4	71	4	66	3	66	4	64	5	65	65	3	3	74	2
Wall Lake.....	30	8	27	36	3	30	3	36	3	29	4	31	5	27	6	29	3	28	5	27	26	4	5	33	2
Woolstock.....	107	28	89	103	14	89	14	104	11	92	12	92	12	89	11	92	11	84	25	87	85	14	12	90	12
Total.....	2614	963	2554	3011	339	2770	303	2972	313	2730	284	2765	303	2676	326	2714	296	2620	468	2515	2579	320	309	2748	339

FOURTH DISTRICT

ALLAMAKEE COUNTY

Precincts	United States Senator (Full Term)		U. S. Senator (Short Term)	Governor		Lieutenant Governor		Secretary of State		Auditor of State	Treasurer of State		Attorney General	Secretary of Agriculture		Superintendent of Public Instruction	Railroad Commissioner				Congressman				
	Brookhart, Rep.	Porter, Dem.		Stewart, Rep.	Hammill, Rep.	Miller, Dem.	Kimball, Rep.	Housel, Dem.	Ransay, Rep.		Maulsby, Dem.	Long, Rep.		Riegel, Dem.	Johnson, Rep.		Maloney, Dem.	Fletcher, Rep.	Reynolds, Dem.	Thornburg, Rep.	Warner, Dem.	Samuelson, Rep.	Blackmar, Dem.	Lewis, Rep.	Webster, Rep.
Center.....	185	27	161	170	29	184	30	170	28	184	31	159	33	162	32	159	35	160	37	161	159	33	32	164	46
Fairview.....	43	54	48	50	40	50	40	50	40	49	40	49	41	48	41	49	41	50	40	49	49	40	40	41	50
Franklin.....	114	58	132	136	32	133	29	134	29	137	29	135	29	130	31	129	30	128	32	127	126	30	32	131	41
French Creek.....	59	79	59	59	74	58	73	60	73	58	73	57	76	56	74	58	72	56	73	57	54	75	76	55	80
Hanover.....	83	114	52	73	111	89	113	70	112	69	113	68	121	68	117	68	114	66	117	67	67	115	115	71	117
Iowa.....	169	170	136	159	143	136	140	142	138	137	137	140	146	134	144	134	142	135	148	128	129	141	142	139	194
Jefferson.....	203	90	191	201	67	192	67	201	64	194	68	191	69	190	71	195	66	187	75	191	192	72	69	193	85
Lafayette.....	108	66	80	88	76	82	78	78	78	78	77	75	81	78	80	76	80	74	84	78	79	79	79	64	106
Lansing.....	284	290	318	325	208	308	213	315	211	305	214	313	217	305	211	310	206	302	222	305	294	213	213	266	289
Linton.....	63	34	56	62	31	56	29	59	29	56	31	53	34	53	34	53	33	50	36	53	50	33	34	49	41
Ludlow.....	256	29	225	237	28	229	26	230	26	224	27	224	28	227	27	218	29	214	40	220	220	29	26	227	39
Makee.....	163	123	138	154	113	147	116	150	115	142	118	141	121	143	115	141	117	138	124	142	143	116	114	140	140
Paint Creek.....	208	106	210	221	74	216	74	226	72	214	77	221	78	219	74	216	77	208	84	218	214	73	73	211	99
Post.....	327	173	339	389	84	360	78	356	93	353	83	361	78	354	81	352	85	369	88	356	365	80	82	298	195
Taylor.....	112	173	82	95	171	83	169	96	176	83	171	80	179	82	172	82	170	83	175	74	75	176	17	8	192
Union City.....	124	28	103	108	22	105	20	109	20	104	26	105	21	107	22	101	24	97	29	102	102	22	24	100	39
Union Prairie.....	156	153	140	153	146	138	143	146	143	138	141	133	144	132	143	132	145	132	146	129	125	145	144	143	153
Waterloo.....	144	39	168	173	43	164	43	172	44	167	42	164	50	165	45	165	44	165	47	164	164	44	44	170	53
Waukon:																									
1st ward.....	221	177	279	283	84	245	84	274	84	271	82	272	84	271	86	274	82	266	94	270	271	85	84	249	129
2d ward.....	181	203	199	213	125	202	118	211	87	196	124	200	133	198	126	198	128	197	138	196	194	126	125	176	177
3d ward.....	242	253	298	341	121	332	123	332	124	329	124	324	130	327	127	320	130	319	136	318	319	126	126	290	192
Total.....	3445	2439	3414	3890	1822	3467	1806	3581	1786	3368	1826	3465	1893	3449	1853	3425	1850	3396	1965	3405	3391	1853	1852	3259	2457

CERRO GORDO COUNTY

Bath.....	82	10	68	77	7	72	7	69	6	73	7	69	7	69	6	71	8	63	14	66	65	8	7	58	23
Clear Lake.....	149	36	127	158	12	140	13	152	6	143	8	133	11	131	11	133	12	132	18	128	123	11	10	110	55
Dougherty.....	45	104	38	43	90	34	88	42	86	33	86	29	99	29	96	32	92	32	96	30	32	94	90	27	115
Falls-Plymouth.....	117	53	119	151	14	133	14	135	16	132	14	128	14	131	15	125	16	129	21	125	123	15	16	122	42
Falls-Rock Falls.....	63	23	48	71	3	59	4	60	5	60	6	60	5	55	5	58	5	54	7	55	54	4	6	49	23
Geneseo.....	155	82	146	182	48	165	41	167	46	162	49	158	48	156	43	164	48	150	53	158	182	45	45	144	77
Grant.....	86	14	63	83	4	76	4	78	2	79	2	78	2	77	2	76	3	80	2	71	71	3	2	68	18
Grimes-Meservey.....	110	17	101	113	6	105	4	113	7	107	4	104	5	105	4	103	5	104	8	101	101	7	6	103	12
Grimes-Thornton.....	151	49	133	168	16	148	10	157	10	164	6	152	9	148	11	153	6	144	15	140	142	12	11	135	42
Lake.....	84	25	76	95	6	85	6	89	7	87	4	88	4	85	5	85	5	83	8	84	82	4	4	76	27
Lime Creek.....	136	18	102	122	9	111	7	106	10	113	8	108	9	105	7	105	7	98	21	108	102	6	6	95	41
Lincoln.....	80	17	72	83	10	79	10	82	8	81	9	84	11	78	9	77	9	73	14	76	74	9	9	66	31
Mason.....	101	25	42	107	12	90	11	88	12	94	10	89	10	88	12	92	10	90	12	84	82	10	12	72	43
Mt. Vernon.....	80	12	63	78	4	68	2	75	2	71	2	67	2	64	4	67	3	65	6	63	63	3	4	62	15
Owen.....	58	8	51	57	6	56	3	56	5	57	3	56	4	53	4	57	3	50	8	55	52	3	3	49	16
Pleasant Valley.....	85	28	66	95	26	72	20	78	23	78	22	67	25	71	22	64	21	82	19	67	65	20	20	70	38
Portland.....	114	29	104	125	11	112	9	118	13	121	9	112	9	111	10	118	8	110	16	110	111	8	9	104	30
Union.....	68	8	59	72	5	55	2	58	3	59	2	56	2	55	2	59	2	50	5	55	54	3	1	56	6
Clear Lake:																									
1st ward.....	134	137	210	227	28	223	17	233	15	228	13	219	15	222	14	220	16	217	24	216	217	16	13	185	78
2d ward.....	106	69	106	134	28	124	20	129	27	126	20	122	23	119	22	118	22	118	24	118	109	21	24	100	58
3d ward.....	202	78	194	223	38	205	33	208	30	208	29	204	31	205	34	201	27	199	36	196	192	32	32	179	85
Mason City:																									
1st ward, 1st prec.....	316	183	356	418	63	383	48	406	48	403	54	399	47	375	52	388	45	397	53	388	385	44	46	316	234
1st ward, 2d prec.....	262	104	223	279	30	259	24	260	20	260	22	253	26	251	26	246	25	263	41	252	249	27	25	200	114
2d ward, 1st prec.....	376	360	477	580	99	526	79	545	87	536	83	530	89	512	87	534	86	522	107	512	515	82	79	436	249
2d ward, 2d prec.....	348	163	319	402	58	363	40	377	53	365	44	368	53	344	57	344	49	346	78	354	344	50	50	262	206
3d ward, 1st prec.....	254	226	305	362	104	330	72	337	73	329	68	283	88	317	83	317	67	330	85	313	319	84	74	233	222
3d ward, 2d prec.....	404	114	293	390	60	339	41	347	49	350	44	337	52	321	60	319	50	330	65	324	319	57	555	258	205
4th ward, 1st prec.....	270	161	267	342	57	305	46	309	50	298	50	289	58	297	50	292	51	284	68	287	286	48	46	219	165
4th ward, 2d prec.....	215	43	139	172	36	155	25	162	28	156	23	152	27	148	24	150	25	149	81	148	137	32	32	132	80
Total.....	4651	2195	4367	5409	889	4872	700	5036	747	4972	701	4794	785	4720	777	4768	724	4744	955	4684	4630	758	737	3966	2350

CHICKASAW COUNTY

Utica.....	130	242	118	133	231	124	231	124	231	122	231	122	231	124	230	122	231	128	229	123	123	229	230	110	265
Jacksonville.....	288	138	190	302	106	291	108	294	114	293	110	292	110	294	109	288	107	260	130	283	281	103	105	292	113
Washington:																									
No. 1.....	144	126	114	138	112	126	110	132	109	125	112	124	113	122	112	128	112	116	121	116	116	114	110	124	139
No. 2.....	72	169	67	69	164	67	163	89	164	63	163	62	167	62	165	63	163	63	165	62	66	165	160	54	180
Deerfield.....	102	123	77	91	114	86	117	89	114	81	121	85	116	80	120	79	116	75	124	71	70	121	115	74	136
Chickasaw.....	189	192	198	218	154	206	164	204	167	196	159	196	168	202	155	198	161	200	163	48	200	164	166	190	185
Dayton.....	103	116	84	89	122	82	118	86	119	84	117	81	117	82	118	84	115	86	118	84	86	116	114	81	123
New Hampton.....	731	775	673	740	680	729	666	744	653	726	653	730	676	759	656	723	661	707	684	686	734	666	664	629	670

CHICKASAW COUNTY—Continued

Precincts	United States Senator (Full Term)		U. S. Senator (Short Term)	Governor		Lieutenant Governor		Secretary of State		Auditor of State		Treasurer of State		Attorney General		Secretary of Agriculture		Superintendent of Public Instruction		Railroad Commissioner				Congressman	
	Brookhart, Rep.	Porter, Dem.		Hammill, Rep.	Miller, Dem.	Kimball, Rep.	Housel, Dem.	Ransay, Rep.	Maulsby, Dem.	Long, Rep.	Riegel, Dem.	Johnson, Rep.	Maloney, Dem.	Fletcher, Rep.	Reynolds, Dem.	Thornburg, Rep.	Warner, Dem.	Samuelson, Rep.	Blackmar, Dem.	Lewis, Rep.	Webster, Rep.	Huston, Dem.	Morris, Dem.	Haugen, Rep.	Howard, Dem.
Stapleton.....	146	295	131	140	284	132	281	125	288	125	285	122	290	118	287	126	281	124	292	127	138	286	265	110	309
Fredericksburg.....	280	169	299	315	120	306	120	305	122	305	120	305	120	304	122	300	123	287	139	295	296	125	121	279	151
Dresden.....	153	78	137	138	72	130	73	120	79	131	77	126	75	126	75	122	80	117	89	122	123	76	73	119	92
Richland.....	162	41	152	165	28	161	28	161	35	160	32	160	30	156	32	159	30	149	42	154	152	29	31	154	38
Bradford.....	469	229	536	597	73	574	79	575	101	556	80	555	85	543	85	561	78	506	153	543	538	82	82	533	138
Total.....	2969	2693	2776	3135	2240	3014	2248	3036	2296	2967	2260	2960	2298	2972	2266	2953	2258	2818	2449	2864	2923	2276	2236	2749	2539

CLAYTON COUNTY

Boardman.....	371	363	395	418	301	391	296	387	300	380	300	377	312	376	303	365	310	353	337	360	357	316	307	338	380
Buena Vista.....	43	26	42	38	27	40	23	39	24	38	24	39	23	38	26	36	26	34	29	39	36	25	26	33	28
Caas.....	198	151	232	238	96	237	87	236	85	229	89	232	84	227	93	230	89	221	97	220	220	97	95	196	127
Clayton.....	101	43	86	98	42	91	43	92	43	89	46	92	43	88	43	84	47	86	48	88	86	47	43	81	50
Cox Creek.....	72	50	77	80	38	77	37	77	33	77	35	74	38	75	37	73	39	62	49	78	76	37	34	74	41
Elk.....	100	36	94	102	21	97	20	100	21	98	19	97	19	94	21	94	20	90	29	91	92	22	18	97	28
Farmersburg.....	79	111	92	96	91	87	96	87	85	97	90	92	83	99	83	97	83	102	78	82	104	95	80	107	
Garnaville.....	115	80	139	131	55	133	49	138	47	135	49	134	51	132	48	130	50	127	55	129	133	52	47	127	64
Giard.....	155	84	151	152	77	149	77	152	76	148	79	148	78	146	79	143	82	145	81	143	145	81	76	130	100
Grand Meadow.....	96	56	97	100	51	98	52	99	52	94	53	98	46	96	53	94	55	96	56	98	97	54	53	91	60
Highland.....	99	48	100	109	35	103	34	106	35	104	34	107	34	103	37	101	36	99	40	99	98	35	36	100	39
Jefferson.....	197	193	213	201	159	201	151	210	143	191	157	201	151	187	163	189	159	192	167	187	177	160	154	201	166
Littleport.....	85	109	101	109	71	104	64	107	66	98	75	100	73	99	72	101	73	72	103	90	98	74	69	110	81
Lodomillo.....	118	92	170	180	32	175	29	172	32	172	28	170	29	170	30	169	28	161	40	157	161	38	32	144	54
Mallory.....	88	118	115	123	75	111	76	120	74	114	75	119	75	114	76	104	83	76	107	98	100	80	76	114	71
Marion.....	182	19	166	168	29	169	27	167	30	168	29	170	28	166	28	169	27	166	164	30	31	161	161	38	
Mendon:																									
1st ward.....	205	172	173	190	111	179	112	181	116	183	116	177	118	179	116	173	122	163	129	176	172	115	110	156	146
2d ward.....	361	289	428	439	177	430	175	439	161	427	179	430	174	415	177	420	169	412	196	427	408	167	165	333	280

Millville.....	48	62	74	81	33	82	26	80	26	85	29	81	27	86	29	76	29	48	64	58	69	29	28	80	34
Monona.....	305	161	310	309	145	300	143	313	310	249	149	308	138	297	150	303	135	285	180	296	298	144	138	267	181
Read.....	92	63	73	96	52	82	55	85	58	83	55	85	55	75	57	87	60	57	85	87	47	61	56	94	50
Sperry.....	181	126	197	209	83	197	76	204	78	196	82	196	79	192	84	189	86	185	96	192	190	82	83	198	94
Volga.....	130	127	151	163	86	147	81	165	77	153	79	153	79	162	79	160	80	111	129	135	144	80	80	163	94
Wagner.....	152	100	202	204	32	206	28	210	30	206	31	208	30	208	32	206	34	206	33	203	205	32	31	205	41
Total.....	3563	2619	3878	4084	1919	3886	1857	3975	2006	3802	1909	3886	1876	3808	1932	3749	1936	3474	2259	3685	3674	1960	1883	3573	2354

FAYETTE COUNTY

Auburn.....	132	127	128	129	109	123	109	125	102	126	109	120	115	115	103	124	111	122	103	117	148	102	82	121	122
Banks.....	138	37	130	146	19	135	18	140	20	135	21	136	20	136	20	135	21	134	22	130	139	20	17	130	30
Bethel.....	114	38	91	105	29	98	31	101	29	98	32	100	28	96	34	100	31	89	41	96	101	32	35	95	42
Center.....	193	108	207	221	56	216	41	222	45	213	40	220	43	205	45	213	43	181	83	199	210	54	51	204	76
Clermont.....	267	146	260	277	103	264	96	270	97	263	101	267	105	261	101	261	96	264	111	259	264	99	91	238	149
Dover.....	244	44	249	265	15	254	16	262	16	257	15	267	19	258	15	257	15	244	31	250	247	19	16	261	23
Eden.....	249	117	223	243	96	233	90	240	89	229	88	234	89	228	93	234	92	217	104	232	278	92	72	211	135
Fairfield.....	313	123	257	299	77	272	69	295	68	273	72	280	69	264	73	267	73	272	77	251	266	79	73	249	124
Fayette.....	181	174	266	288	66	285	58	283	62	280	62	286	59	277	62	278	61	268	85	267	267	76	74	268	96
Fremont.....	136	77	140	155	40	147	42	156	38	149	41	150	40	146	43	149	41	137	57	146	148	43	44	118	82
Harlan.....	212	177	281	300	61	294	57	309	53	295	54	298	51	298	56	301	54	285	71	281	285	57	58	280	78
Illyria.....	160	138	178	197	84	192	77	192	78	183	85	183	84	179	84	161	80	185	85	170	177	81	79	183	104
Jefferson.....	162	61	174	194	23	180	24	176	30	181	24	179	26	170	30	172	30	152	48	169	174	28	26	147	67
Oelwein:																									
1st ward.....	263	261	408	449	69	431	61	417	80	414	64	424	65	410	70	404	73	313	170	301	304	73	69	305	196
2d ward.....	323	193	401	447	78	415	68	403	73	404	69	400	68	389	71	393	65	312	139	379	388	74	66	284	194
3d ward.....	241	106	235	249	65	247	56	248	64	233	56	240	65	233	67	229	63	203	97	219	224	62	57	157	158
4th ward.....	300	261	349	377	148	363	144	377	140	363	139	361	151	358	142	359	145	292	210	347	381	145	133	252	258
Oran.....	69	86	104	115	34	107	34	110	33	106	35	105	37	104	38	103	34	80	64	101	100	35	36	96	49
Pleasant Valley.....	185	141	217	245	57	221	56	232	56	219	56	231	52	217	59	222	54	219	63	214	227	60	48	174	137
Putnam.....	148	33	114	129	22	120	17	125	18	118	17	121	16	118	18	116	18	112	24	115	119	17	16	124	25
Scott.....	128	32	116	127	13	120	11	106	14	101	14	103	15	98	13	120	13	106	33	116	115	14	13	102	40
Smithfield.....	100	46	103	113	25	108	25	110	21	109	23	111	21	106	23	111	21	107	28	94	106	22	24	103	29
Union.....	129	69	120	136	48	127	47	133	40	127	42	129	44	127	42	125	45	118	61	127	125	44	43	118	74
Westfield.....	111	81	126	132	40	126	40	139	36	124	39	129	40	127	40	120	40	124	44	116	122	41	44	133	47
West Union:																									
1st ward.....	130	134	196	209	45	203	43	203	42	198	44	203	41	201	41	203	39	197	59	200	206	43	37	184	74
2d ward.....	151	91	172	186	38	170	36	179	32	174	32	177	32	166	33	162	34	172	47	167	176	27	27	181	54
3d ward.....	155	112	181	210	39	192	38	195	39	191	37	198	37	193	38	193	38	181	53	183	202	41	36	191	66
Windsor.....	255	125	262	294	62	276	62	286	60	270	68	280	60	263	66	272	64	258	80	267	282	75	64	238	114
Total.....	5189	3138	5686	6237	1560	5917	1466	6034	1475	5831	1479	5922	1492	5743	1520	5784	1494	5344	2090	5513	5761	1555	1431	5147	2643

FLOYD COUNTY

Precincts	United States Senator (Full Term)		U. S. Senator (Short Term)	Governor		Lieutenant Governor		Secretary of State		Auditor of State		Treasurer of State		Attorney General		Secretary of Agriculture		Superintendent of Public Instruction		Railroad Commissioner				Congressman	
	Brookhart, Rep.	Porter, Dem.	Stewart, Rep.	Hamnill, Rep.	Miller, Dem.	Kimball, Rep.	Housel, Dem.	Ramsay, Rep.	Maulsby, Dem.	Long, Rep.	Riegel, Dem.	Johnson, Rep.	Maloney, Dem.	Fletcher, Rep.	Reynolds, Dem.	Thornburg, Rep.	Warner, Dem.	Samuelson, Rep.	Blackmar, Dem.	Lewis, Rep.	Webster, Rep.	Huston, Dem.	Morris, Dem.	Haugen, Rep.	Howard, Dem.
Cedar.....	113	18	93	108	5	95	5	104	5	99	6	96	5	98	6	99	5	104	7	88	98	6	5	96	15
Charles City:																									
1st ward.....	173	194	276	315	34	291	37	298	35	294	33	292	35	301	32	285	35	279	57	293	282	32	31	235	105
2d ward.....	174	243	275	303	74	296	64	299	65	282	74	280	69	277	71	281	71	278	91	273	270	75	69	228	157
3d ward.....	247	117	264	290	45	278	40	288	40	276	44	275	44	271	42	268	48	265	60	266	265	39	34	233	101
4th ward.....	256	108	226	266	40	250	39	241	37	241	32	209	28	246	39	238	35	225	47	233	229	35	34	193	91
Floyd.....	197	44	181	201	21	185	19	195	21	186	20	187	21	180	21	175	27	173	42	175	175	20	18	175	36
Niles.....	142	61	131	150	24	137	24	142	25	134	31	131	31	125	31	124	36	127	44	121	123	28	25	122	47
Pleasant Grove.....	67	8	41	57	6	42	6	49	5	42	7	41	8	43	6	42	6	46	9	41	40	5	4	46	9
Riverton.....	95	17	85	98	9	99	7	99	7	100	6	94	4	96	4	101	4	84	23	95	95	6	5	96	9
Rockford.....	268	131	313	347	52	334	46	340	49	324	51	326	48	327	51	324	52	305	76	320	311	49	49	257	126
Rock Grove.....	294	185	308	376	58	320	52	349	69	304	63	307	60	304	66	298	62	306	76	290	292	59	57	291	129
Rudd.....	171	56	137	174	32	152	27	167	28	138	38	142	30	140	28	139	31	139	41	136	125	34	29	129	75
Scott.....	74	25	54	85	27	54	26	60	29	54	32	56	30	53	28	52	30	53	35	49	44	27	25	39	41
St. Charles.....	194	57	177	205	22	189	23	192	27	177	29	182	24	176	24	180	26	170	42	179	170	25	25	171	53
Ulatr.....	145	24	130	148	10	133	9	142	11	135	11	137	7	134	8	134	7	135	12	132	127	9	7	106	41
Union.....	135	42	121	149	22	135	18	142	18	136	22	136	17	134	18	134	21	124	30	129	126	23	17	110	52
Total.....	2743	1330	2812	3252	481	2996	432	3107	471	2922	499	2891	461	2905	475	2874	496	2811	692	2822	2772	472	434	2527	1087

HOWARD COUNTY

Afton:																										
No. 1.....	199	274	157	158	276	155	278	161	271	152	207	151	272	150	271	150	273	149	271	145	142	264	269	102	394	
No. 2.....	52	38	44	46	35	48	33	48	34	43	35	43	35	42	33	44	33	49	33	41	41	33	32	34	50	
Albion.....	157	35	143	148	23	148	26	151	25	147	27	147	26	147	26	146	23	146	25	142	141	27	24	142	40	
Chester.....	177	187	165	177	91	171	68	179	67	164	74	163	76	165	75	165	72	168	77	158	161	79	73	146	106	
Cresco:																										
1st ward.....	120	108	114	115	99	112	98	121	95	110	98	107	99	110	100	107	97	106	102	108	110	100	99	106	140	

2d ward.....	310	198	350	366	121	355	113	342	113	362	117	362	121	359	120	358	119	352	128	354	362	120	118	337	184
3d ward.....	262	187	300	322	118	308	110	310	113	306	114	301	118	307	115	307	116	300	124	306	304	113	113	287	174
Forest City.....	376	94	396	425	24	406	25	412	27	406	26	418	25	399	29	329	28	402	33	399	399	27	31	397	57
Howard:																									
No. 1.....	141	171	111	112	163	110	167	111	167	108	164	103	169	103	172	101	167	109	167	100	98	165	169	66	253
No. 2.....	41	45	31	36	43	33	44	33	44	32	44	32	45	34	46	33	45	29	47	29	29	46	45	20	66
Howard Center.....	94	69	101	99	60	97	56	98	57	95	57	96	57	92	64	88	64	95	61	90	88	63	64	80	88
Jamestown.....	186	97	187	197	49	196	47	200	43	191	47	187	48	189	46	187	46	187	52	182	179	48	48	167	88
New Oregon:																									
No. 1.....	58	70	44	53	70	51	66	57	66	48	67	47	69	42	70	43	71	51	73	43	45	68	64	45	96
No. 2.....	60	207	58	64	195	54	199	58	197	55	203	56	207	54	202	52	202	55	204	51	58	202	199	64	208
Oakdale.....	55	16	54	61	12	60	11	60	12	59	13	57	13	57	13	57	13	55	13	55	55	13	13	54	19
Paris:																									
No. 1.....	44	88	39	40	86	38	87	39	85	38	85	37	87	36	90	36	87	37	86	36	35	87	88	24	105
No. 2.....	118	118	106	103	124	104	122	102	124	103	121	101	124	101	125	101	123	103	124	100	101	124	124	99	139
Saratoga.....	137	70	133	141	53	132	56	139	57	131	55	134	56	131	55	128	51	131	58	126	127	59	59	119	86
Vernon Springs.....	132	87	126	126	78	120	75	124	76	122	75	121	76	123	75	120	73	121	72	117	118	74	74	116	105
Total.....	2695	2157	2654	2789	1725	2698	1681	2745	1674	2673	1624	2663	1723	2641	1727	2550	1711	2645	1750	2582	2593	1712	1076	2405	2388

MITCHELL COUNTY

Burr Oak.....	85	15	72	89	8	74	8	89	8	84	7	85	9	80	7	83	6	76	10	82	77	8	7	87	11
Cedar.....	182	18	118	158	6	130	3	146	6	124	9	132	6	125	6	123	9	126	16	122	119	5	6	121	57
Douglas.....	102	80	74	99	50	85	60	91	57	88	55	83	57	84	57	83	57	88	60	85	80	58	57	72	101
East Lincoln.....	41	9	31	33	10	25	9	31	8	30	9	28	11	30	9	29	11	26	12	29	10	10	10	27	18
Jenkins.....	233	122	250	280	58	266	57	269	58	261	57	266	59	258	59	258	63	240	83	259	257	58	56	267	88
Liberty.....	157	35	115	139	29	121	29	126	31	123	29	121	29	118	31	117	31	118	31	114	112	28	28	127	42
Mitchell.....	90	41	71	90	18	78	15	89	16	77	16	75	14	71	17	75	18	72	30	70	72	17	15	81	42
Newburg.....	71	24	67	80	3	77	2	80	3	81	2	81	1	80	2	82	3	84	6	80	81	2	2	72	26
Osage.....	54	16	46	57	7	56	6	52	7	50	8	51	7	48	9	49	9	50	11	47	48	9	7	52	15
Osage:																									
1st ward.....	109	87	123	145	29	128	28	135	29	133	26	129	28	129	26	131	21	145	22	123	119	28	28	117	67
2d ward.....	135	97	144	177	29	165	25	178	22	168	20	165	22	167	23	165	23	162	30	154	156	24	22	143	68
3d ward.....	118	91	137	165	29	152	28	158	26	156	24	155	27	152	25	154	23	152	32	153	145	24	24	140	62
4th ward.....	89	87	103	129	31	119	31	117	32	112	30	111	32	114	32	111	31	116	31	108	29	28	119	51
Otranto.....	124	15	83	118	6	108	2	114	3	104	4	106	4	101	7	108	5	105	10	105	104	5	4	81	52
Rock.....	93	20	60	82	10	70	6	75	8	66	6	66	8	62	8	65	9	63	20	58	55	7	7	54	50
Stacyville.....	179	154	86	119	144	106	137	113	136	90	145	92	149	92	143	91	143	110	152	83	87	145	139	59	283
St. Ansgar.....	248	103	224	281	30	267	29	278	26	284	32	265	26	260	29	263	30	257	51	252	249	31	29	274	76
Union.....	71	13	55	59	12	61	7	62	7	60	9	60	10	62	8	61	6	58	13	57	58	10	9	67	11
Wayne.....	138	68	124	140	48	128	45	133	46	130	44	131	42	123	50	130	47	123	47	125	125	47	44	122	64
West Lincoln.....	57	41	62	78	12	66	13	67	15	67	13	65	12	64	12	60	16	64	16	61	60	12	13	57	23
Total.....	2376	1136	2045	2518	569	2282	540	2403	544	2288	545	2267	553	2220	560	2238	561	2235	683	2167	2033	557	535	2139	1207

WINNEBAGO COUNTY

Precincts	United States Senator (Full Term)		U. S. Senator (Short Term)	Governor		Lieutenant Governor		Secretary of State		Auditor of State		Treasurer of State		Attorney General		Secretary of Agriculture		Superintendent of Public Instruction		Railroad Commissioner				Congressman	
	Brookhart, Rep.	Porter, Dem.		Hamill, Rep.	Miller, Dem.	Kimball, Rep.	Housel, Dem.	Ramsay, Rep.	Manley, Dem.	Long, Rep.	Riegel, Dem.	Johnson, Rep.	Maloney, Dem.	Fletcher, Rep.	Reynolds, Dem.	Thornburg, Rep.	Warner, Dem.	Samuelson, Rep.	Blackmar, Dem.	Lewis, Rep.	Webster, Rep.	Huston, Dem.	Morris, Dem.	Haugen, Rep.	Howard, Dem.
Bloomfield.....	139	163	135	149	119	141	125	143	119	141	118	141	118	139	119	141	119	132	120	140	140	117	111	122	144
Bluffton.....	81	145	70	75	137	72	135	74	133	70	133	75	133	71	130	72	135	74	135	72	72	135	135	60	163
Burr Oak.....	136	78	132	140	67	136	66	148	67	138	66	140	65	131	67	137	66	141	62	134	135	67	66	127	83
Calmar:																									
1st prec.....	168	144	149	180	108	161	107	174	108	157	105	162	108	154	105	157	106	154	125	157	160	109	103	125	166
2d prec.....	21	80	21	25	75	21	77	20	79	19	77	20	178	18	78	18	79	21	79	18	21	77	75	16	87
Canoe.....	122	52	114	122	48	114	45	116	16	112	44	115	43	110	45	113	44	111	44	109	118	42	41	109	58
Decorah:																									
1st ward.....	175	174	197	233	84	224	90	231	80	207	82	211	80	209	79	208	80	230	84	203	205	80	81	189	127
2d ward.....	110	115	141	160	61	152	52	145	53	146	53	145	54	146	54	147	51	139	60	141	141	51	50	132	83
3d ward.....	100	123	153	169	47	164	43	167	43	153	42	167	41	160	43	160	41	165	47	148	154	43	41	148	70
4th ward.....	204	235	286	331	79	331	77	320	80	305	79	331	76	310	76	310	73	317	83	306	307	74	78	266	147
5th ward.....	92	83	115	133	38	127	36	128	36	175	32	127	33	124	33	125	33	129	32	122	119	32	32	119	53
Decorah Twp.....	160	61	143	161	44	162	46	157	48	158	45	155	46	152	48	156	47	160	49	153	152	44	43	153	65
Frankville.....	171	46	175	186	23	184	22	184	25	179	24	181	23	180	23	180	24	182	26	179	178	24	24	171	41
Fremont.....	111	56	117	127	34	127	34	125	36	175	35	125	35	123	35	124	35	123	35	121	121	36	36	116	42
Glenwood.....	151	16	128	137	10	133	11	139	14	133	12	133	13	131	11	133	13	140	12	131	131	14	15	132	25
Hesper.....	137	76	146	159	42	153	42	164	42	153	42	148	42	151	43	149	42	155	41	147	149	41	41	127	82
Highland.....	193	69	222	244	8	242	6	246	4	239	4	242	6	238	6	238	6	241	14	239	234	6	6	235	23
Jackson.....	25	81	17	29	72	19	79	23	74	17	77	18	78	18	77	18	76	23	77	20	31	77	70	19	84
Lincoln.....	188	54	182	196	26	188	24	193	25	186	23	192	23	187	22	188	21	185	28	187	181	24	24	186	49
Madison.....	126	18	109	127	10	117	9	119	10	116	10	116	10	114	9	113	11	113	16	114	116	9	10	112	28
Military.....	237	289	236	286	202	263	192	259	191	243	193	239	203	239	199	239	208	230	212	232	242	205	194	198	300
Orleans.....	98	51	94	100	42	87	43	93	44	91	42	88	44	90	44	88	46	92	43	89	89	42	40	81	63
Pleasant.....	231	48	201	226	25	211	23	219	23	207	21	217	21	211	24	210	22	217	23	209	204	24	22	205	53
Springfield.....	184	52	175	192	31	187	30	189	32	185	32	186	32	184	31	186	28	190	32	184	184	30	27	179	50
Sumner.....	50	110	30	30	116	26	113	29	111	29	109	31	109	29	109	29	109	31	109	28	27	111	109	27	127

FIFTH DISTRICT

BENTON COUNTY

Precincts	United States Senator (Full Term)		U. S. Senator (Short Term)	Governor		Lieutenant Governor		Secretary of State		Auditor of State		Treasurer of State		Attorney General		Secretary of Agriculture		Superintendent of Public Instruction		Railroad Commissioner				Congressman	
	Brothart, Rep.	Porter, Dem.	Stewart, Rep.	Hammit, Rep.	Miller, Dem.	Kimball, Rep.	Housel, Dem.	Ramsay, Rep.	Mansby, Dem.	Long, Rep.	Riegel, Dem.	Johnson, Rep.	Maloney, Dem.	Fletcher, Rep.	Reynolds, Dem.	Thornburg, Rep.	Warner, Dem.	Samuelson, Rep.	Blackmar, Dem.	Lewis, Rep.	Webster, Rep.	Huston, Dem.	Morris, Dem.	Cole, Rep.	Walters, Dem.
Beile Plaine:																									
1st ward.....	167	173	200	214	93	200	74	217	73	201	75	210	73	198	82	199	78	191	93	191	192	89	79	180	109
2d ward.....	217	64	130	149	62	134	55	148	50	128	58	133	56	114	66	104	67	121	66	124	118	57	57	99	100
3d ward.....	103	50	54	68	41	68	32	83	34	56	35	57	35	55	35	58	35	49	41	56	53	38	39	53	52
Benton.....	44	61	59	64	34	61	27	61	24	57	26	58	23	57	29	58	27	53	30	55	55	29	26	56	30
Big Grove.....	51	45	64	68	22	64	22	65	22	62	20	68	19	62	24	63	22	61	24	60	61	25	23	60	27
Bruce.....	39	19	37	39	13	34	10	37	10	33	11	32	12	34	11	34	12	34	12	31	31	15	11	33	14
Canton.....	48	52	49	46	44	45	35	51	33	49	35	50	32	44	37	53	32	43	37	43	45	40	35	43	39
Cedar.....	74	131	128	149	48	140	43	143	46	139	40	144	41	136	46	136	44	131	49	132	129	49	44	142	43
Eden.....	54	65	61	73	35	69	32	70	31	70	32	69	30	67	33	66	32	59	40	61	61	42	37	64	36
Eldorado.....	88	90	110	112	48	106	41	115	39	106	40	104	43	95	51	106	42	97	48	87	92	59	44	99	56
Florence.....	140	125	130	145	70	137	59	150	54	133	58	137	58	132	54	132	57	135	60	116	124	67	61	126	57
Framont.....	111	88	105	102	71	99	66	111	49	101	55	106	53	93	66	99	59	98	58	79	89	92	60	100	63
Harrison.....	48	52	78	78	19	78	16	78	17	78	15	79	15	76	16	75	17	70	17	74	73	16	15	74	17
Homer.....	51	29	37	40	23	35	19	41	16	38	17	35	17	42	16	34	17	36	19	37	32	15	14	29	26
Iowa.....	60	50	54	57	40	55	38	58	36	56	37	57	33	50	35	54	34	52	36	50	50	39	38	45	41
Jackson.....	94	132	159	173	47	168	45	170	45	162	44	163	45	164	48	160	49	165	53	157	157	52	47	155	54
Kane.....	130	86	114	112	71	105	55	118	50	102	58	115	51	101	59	103	55	98	59	88	93	70	49	72	96
Leroy.....	112	115	134	141	66	144	46	155	46	147	49	147	45	139	51	144	49	136	55	132	125	58	47	131	61
Monroe.....	52	27	48	56	10	54	8	56	7	53	8	57	7	54	7	56	7	53	11	55	53	9	11	52	13
Poik.....	153	264	163	187	191	175	161	192	167	177	163	174	163	165	170	163	170	169	170	159	157	170	164	171	170
Shellsburg.....	40	109	85	99	41	95	42	94	41	90	42	90	43	91	44	90	44	88	43	86	88	46	45	100	39
St. Clair.....	59	70	50	47	56	39	50	45	42	41	47	38	53	35	52	40	45	37	51	32	36	54	45	37	58
Taylor.....	105	58	88	103	39	99	34	103	33	94	33	90	34	95	38	99	36	92	38	89	88	39	36	95	41
Union.....	110	151	141	141	108	132	95	138	91	131	96	137	92	124	100	129	97	141	89	118	119	102	95	136	100
Vinton:																									
1st ward.....	179	347	341	409	98	388	85	392	81	375	81	377	78	306	87	375	78	336	112	364	363	88	76	389	93
2d ward.....	165	316	283	332	101	312	76	322	76	302	75	308	78	303	82	297	80	294	95	264	251	90	79	316	90
Total.....	2503	2769	2902	3203	1490	3029	1256	3191	1213	2981	1250	3044	1229	2892	1339	2927	1285	2829	1406	2740	2735	1450	1277	2857	1525

CEDAR COUNTY

Cass.....	53	86	64	67	73	62	72	68	70	65	60	66	68	63	69	66	70	65	70	60	61	71	68	66	66
Center.....	150	153	176	182	109	178	97	184	98	178	99	188	93	181	97	170	105	174	108	172	168	96	95	172	96
Dayton.....	275	192	335	361	90	344	75	353	77	342	82	336	27	328	26	328	83	326	92	319	318	93	84	350	80
Fairfield.....	95	75	95	103	47	97	42	106	42	102	39	97	43	97	42	92	47	92	48	93	91	44	43	97	42
Farmington:																									
Durant.....	230	153	257	234	120	252	80	264	78	255	77	265	72	252	81	220	118	246	88	248	243	80	78	245	79
Sunbury.....	90	29	90	83	23	78	21	79	22	76	21	81	19	76	27	64	34	76	24	72	73	24	25	72	25
Fremont:																									
Mechanicsville.....	49	57	66	72	29	90	27	73	27	69	27	64	26	70	28	71	26	62	40	67	69	29	26	72	30
Stanwood.....	204	119	248	263	53	258	47	260	45	262	47	260	47	258	51	254	51	246	62	247	247	59	49	253	56
Gower.....	103	105	118	123	77	114	74	120	73	113	73	117	72	113	75	116	77	105	85	117	115	72	73	111	82
Inland.....	198	105	195	202	75	204	51	213	51	203	55	211	48	200	55	195	60	191	68	189	193	57	53	198	55
Iowa.....	82	99	110	119	53	111	53	115	50	116	51	123	44	111	55	108	56	92	75	103	104	58	57	116	50
Linn.....	29	51	41	42	36	42	35	43	36	42	36	43	35	40	37	43	35	41	36	43	42	36	36	43	35
Massillon.....	178	47	140	160	45	147	42	185	38	152	41	152	39	145	43	133	55	138	51	135	140	45	46	140	46
Pioneer.....	183	257	211	225	164	209	152	232	145	216	147	216	147	211	148	216	142	203	162	204	156	200	149	253	140
Red Oak.....	47	82	85	85	39	90	33	90	33	89	35	89	34	83	39	85	36	73	52	83	87	37	22	90	32
Rochester.....	72	48	68	68	49	68	45	71	44	66	46	72	43	65	46	65	46	61	55	66	67	46	45	66	46
Springdale:																									
Centerdale.....	113	98	150	162	52	155	38	163	36	155	37	160	33	157	36	159	38	156	42	155	154	34	34	154	44
West Branch.....	194	151	280	307	38	295	34	307	32	301	32	300	30	299	32	289	35	268	62	283	277	37	37	291	34
Springfield.....	311	96	245	277	67	252	55	268	52	260	45	255	48	249	49	240	59	237	63	226	232	62	107	244	59
Sugar Creek.....	112	57	95	90	67	92	54	97	52	94	51	118	39	90	57	71	75	90	59	84	87	57	53	81	60
Tipton:																									
1st ward.....	137	194	225	242	87	238	78	241	84	234	82	242	77	236	83	232	86	224	97	226	226	85	81	240	79
2d ward.....	129	188	232	238	78	238	78	238	75	233	78	235	76	233	79	231	77	231	91	228	226	81	78	240	80
3d ward.....	118	191	189	196	97	194	86	195	87	191	89	195	86	192	89	192	90	187	102	191	186	91	89	201	84
Total.....	3102	2632	3715	3901	1572	3803	1369	3965	1346	3814	1350	3885	1246	3749	1344	3840	1501	3586	1632	3611	3582	1494	1428	3755	1400

GRUNDY COUNTY

Fairfield.....	76	14	68	80	5	76	6	78	8	73	8	77	8	75	7	60	22	62	22	74	74	6	6	76	9
Beaver.....	79	30	73	89	14	82	14	88	14	85	15	85	14	86	15	86	16	79	20	86	84	15	15	84	15
Pleasant Valley.....	180	39	147	164	23	151	22	116	23	150	21	151	22	150	22	143	33	143	30	144	142	23	23	157	25
German.....	155	44	107	130	32	119	31	123	31	119	32	117	31	118	31	120	31	118	36	118	117	31	32	121	30
Shiloh.....	151	89	118	154	62	134	58	143	59	132	61	134	60	133	59	132	60	129	64	125	127	60	58	127	69
Colfax.....	193	29	129	142	33	135	26	142	28	135	28	138	28	136	30	106	69	111	58	136	133	27	27	132	31
Lincoln.....	99	22	74	95	13	80	15	86	15	81	17	84	17	81	20	79	22	86	15	79	77	15	16	80	19
Grant.....	98	102	107	150	39	145	42	142	49	132	45	143	45	135	51	120	64	131	51	121	124	51	47	127	48
Black Hawk.....	258	117	235	303	57	276	54	287	56	267	54	272	54	267	51	264	66	262	71	258	260	61	56	262	67
Washington.....	79	54	66	105	18	94	16	95	17	94	17	94	17	93	17	94	19	82	29	87	86	19	19	97	20
Palermo.....	470	382	502	642	147	598	146	600	150	584	143	588	148	573	144	563	147	564	206	555	552	146	141	591	156
Melrose.....	85	63	86	111	26	104	24	104	23	99	23	100	25	98	25	97	23	77	51	99	91	21	23	103	22
Felix.....	68	54	81	113	12	108	12	108	13	108	13	106	14	106	17	105	13	94	26	102	100	16	16	99	19

GRUNDY COUNTY—Continued

Precincts	United States Senator (Full Term)		U. S. Senator (Short Term)	Governor		Lieutenant Governor		Secretary of State		Auditor of State		Treasurer of State		Attorney General		Secretary of Agriculture		Superintendent of Public Instruction		Railroad Commissioner				Congressman	
	Brookhart, Rep.	Porter, Dem.	Stewart, Rep.	Hammill, Rep.	Miller, Dem.	Kimball, Rep.	Housel, Dem.	Ramsay, Rep.	Maulsby, Dem.	Long, Rep.	Riegel, Dem.	Johnson, Rep.	Maloney, Dem.	Fletcher, Rep.	Reynolds, Dem.	Thornburg, Rep.	Warner, Dem.	Samuelson, Rep.	Blackmar, Dem.	Lewis, Rep.	Webster, Rep.	Huston, Dem.	Morris, Dem.	Cole, Rep.	Walters, Dem.
Clay:																									
Conrad.....	98	133	148	197	28	182	29	182	32	181	32	177	35	172	33	174	36	159	63	169	100	40	36	164	43
Beaman.....	46	53	72	90	10	85	9	84	13	86	10	82	13	82	13	84	12	83	15	84	80	12	12	82	13
Total.....	2135	1225	2013	2565	519	2369	504	2378	531	2326	519	2348	531	2302	535	2227	638	2178	757	2237	2207	543	527	2302	586

JONES COUNTY

ANAMOSA:																										
1st ward.....	94	150	149	157	86	157	77	162	72	158	77	163	72	154	79	152	80	146	87	152	151	78	75	159	74	
2d ward.....	107	138	148	156	94	152	86	160	87	143	90	147	91	147	98	141	90	142	96	135	136	102	97	133	93	
3d ward.....	102	112	115	128	81	124	73	130	71	116	74	116	98	112	81	113	77	111	81	110	110	82	77	123	81	
4th ward.....	90	151	174	190	65	192	58	191	59	186	62	188	60	193	59	191	54	185	62	187	187	57	56	194	61	
Cass.....	93	50	94	97	46	95	42	96	43	94	44	95	45	94	45	96	44	97	45	94	96	44	43	89	51	
Castle Grove.....	84	66	77	85	69	77	71	85	65	82	63	81	65	79	67	80	66	80	66	78	78	65	63	82	63	
Center Junction.....	94	45	94	101	12	97	11	98	11	97	14	97	12	97	11	100	10	102	12	95	12	12	95	100	11	
Clay.....	44	73	40	41	70	41	67	43	67	39	73	38	69	39	68	39	67	37	70	38	38	69	68	40	71	
Fairview.....	111	85	118	125	66	122	64	122	67	121	66	123	60	118	67	120	63	117	67	112	115	69	65	116	71	
Haio.....	88	42	94	103	24	47	24	98	27	94	25	93	23	95	26	96	25	99	31	95	95	27	27	92	28	
Greenfield.....	66	113	112	120	61	109	64	119	60	114	58	123	56	117	59	111	61	98	76	105	106	70	65	115	59	
Jackson.....	126	78	125	138	61	130	70	130	72	129	72	133	69	125	74	126	73	124	74	125	124	75	74	125	75	
Lovell.....	100	25	87	95	18	89	6	98	20	95	20	95	21	89	20	90	20	91	22	82	89	22	19	87	23	
South Madison.....	47	62	68	74	35	73	34	65	35	68	33	68	35	64	38	70	35	61	42	65	64	37	36	75	31	
Monticello:																										
1st ward.....	90	150	152	170	62	154	63	166	62	165	60	159	60	151	64	163	62	159	70	158	165	71	60	160	70	
2d ward.....	78	122	122	127	74	121	73	122	70	115	75	128	74	117	78	122	73	122	76	111	119	83	76	118	75	
3d ward.....	73	58	81	82	42	80	42	82	41	77	39	79	40	78	41	77	41	78	42	78	82	40	39	78	41	
Morley.....	79	56	92	103	30	100	28	101	30	101	29	100	31	97	34	99	32	99	32	91	90	38	35	101	36	
Onslow.....	52	58	83	88	23	84	23	87	23	88	23	85	24	85	24	84	25	86	24	85	82	24	24	85	24	
Oxford.....	105	200	133	140	164	135	160	133	164	126	166	130	166	128	165	129	163	127	168	126	121	169	167	127	166	

LINN COUNTY—Continued

Precincts	United States Senator (Full Term)		U. S. Senator (Short Term)	Governor		Lieutenant Governor		Secretary of State		Auditor of State		Treasurer of State		Attorney General		Secretary of Agriculture		Superintendent of Public Instruction		Railroad Commissioner				Congressman	
	Brookhart, Rep.	Porter, Dem.		Hamrell, Rep.	Miller, Dem.	Kimball, Rep.	Housel, Dem.	Ramsay, Rep.	Maulsby, Dem.	Long, Rep.	Riegel, Dem.	Johnson, Rep.	Maloney, Dem.	Fletcher, Rep.	Reynolds, Dem.	Thornburg, Rep.	Warner, Dem.	Samuelson, Rep.	Blackmar, Dem.	Lewis, Rep.	Webster, Rep.	Huston, Dem.	Morris, Dem.	Cole, Rep.	Walters, Dem.
9th ward.....	158	135	201	195	102	198	99	197	100	193	99	199	95	198	99	201	95	196	102	187	200	113	96	188	107
10th ward.....	91	83	104	103	87	105	64	104	63	104	64	105	62	103	64	103	65	102	64	95	103	74	66	98	70
11th ward.....	137	128	142	138	123	141	119	144	115	142	114	139	120	139	118	144	114	142	116	131	133	138	115	148	115
12th ward.....	146	147	146	149	123	149	112	150	110	148	112	148	115	146	117	147	115	144	119	133	147	136	115	142	122
13th ward.....	131	116	194	139	56	192	51	193	50	192	50	189	51	190	51	192	51	195	49	178	188	66	53	191	52
14th ward.....	169	144	243	235	76	241	62	245	61	241	62	242	63	243	62	241	63	239	67	224	238	87	62	239	67
15th ward.....	172	191	270	262	106	272	94	272	97	271	96	268	95	267	99	271	95	268	98	250	269	121	97	267	99
16th ward.....	298	346	477	462	170	477	145	480	145	477	146	467	157	475	146	478	142	477	146	403	451	235	164	469	161
17th ward.....	133	196	244	238	93	243	86	245	86	247	85	244	86	246	86	246	85	245	86	219	233	112	92	240	94
18th ward.....	168	133	188	189	95	189	93	193	88	181	93	183	95	186	94	183	92	181	96	173	182	116	91	190	99
19th ward.....	212	146	271	269	86	272	83	271	85	269	84	274	78	269	85	274	81	273	83	251	270	105	82	273	86
20th ward.....	198	132	250	243	88	248	81	249	79	251	80	244	84	245	83	250	80	234	97	234	241	96	86	245	82
21st ward.....	160	575	569	532	197	575	153	576	155	571	150	566	160	573	154	572	154	563	164	521	565	215	154	583	147
22d ward.....	122	431	447	418	127	445	100	444	101	443	95	448	95	443	99	444	100	444	96	411	439	132	98	452	101
23d ward.....	145	247	259	254	133	258	123	265	118	264	118	265	125	265	120	267	117	261	121	239	264	153	122	264	123
24th ward.....	123	104	123	129	87	123	87	130	84	122	87	122	87	122	89	123	85	122	87	109	119	104	188	125	86
25th ward.....	112	158	225	225	43	229	39	231	38	230	38	230	39	231	38	231	37	226	42	217	230	50	39	226	43
Spring Grove.....	139	45	170	168	19	170	17	171	17	169	18	170	17	170	17	169	17	162	24	168	170	18	17	166	21
Washington.....	189	239	233	229	196	231	195	232	196	230	195	231	196	230	196	231	197	233	194	229	229	198	196	227	200
Total.....	7373	8921	12212	12010	4236	12254	3845	12301	3875	12236	3869	12204	3915	12192	3924	12257	3856	12120	4028	11554	11826	4998	4036	12079	4129

MARSHALL COUNTY

Bangor.....	58	28	65	83	4	76	4	76	5	70	6	74	5	67	5	69	5	72	6	65	61	8	10	73	5
Eden.....	68	33	61	76	20	65	21	69	18	74	16	65	18	62	21	65	18	58	29	58	56	20	20	60	25
Greencastle:																									
No. 1.....	69	113	112	137	33	130	25	133	31	127	28	125	26	123	26	123	28	117	36	115	111	27	27	126	31
No. 2.....	52	17	42	43	16	38	15	42	17	46	14	41	14	42	13	42	14	35	17	40	38	14	15	38	16

Iowa.....	64	75	101	119	11	115	1	114	17	115	14	107	12	105	15	103	16	94	26	104	97	14	15	98	22
Jedemon:																									
No. 1.....	47	65	68	78	22	72	19	78	19	75	17	73	19	71	20	72	17	67	23	69	66	19	17	71	19
No. 2.....	31	19	32	38	8	36	9	33	11	31	9	35	9	29	13	31	12	32	11	31	29	12	13	28	15
LeGrand:																									
No. 1.....	94	72	130	149	5	137	9	138	7	142	6	146	5	137	8	140	7	132	11	132	131	10	9	146	9
No. 2.....	46	13	23	37	3	32	6	39	3	34	3	37	3	33	4	34	3	32	10	31	28	6	7	31	7
Liberty.....	41	68	67	63	37	55	38	64	35	62	36	60	37	57	38	60	35	54	39	54	57	39	38	61	34
Liscomb.....	107	65	92	105	16	98	15	104	16	100	15	96	16	94	15	95	14	81	27	96	94	15	15	99	14
Linn.....	106	88	131	146	31	135	28	138	28	136	26	137	25	131	28	128	26	126	28	126	121	27	26	125	28
Logan:																									
No. 1.....	68	82	101	119	19	106	19	108	17	115	16	112	18	107	19	104	18	92	34	97	98	23	25	100	23
No. 2.....	18	23	29	30	7	29	4	34	3	32	2	32	2	31	6	30	4	29	4	32	29	4	5	30	3
Marietta.....	58	65	94	109	9	106	7	108	9	109	8	102	9	102	9	103	8	90	20	97	94	8	8	10	10
Martin.....	72	47	74	87	12	88	11	85	11	87	11	85	11	80	10	80	11	72	16	74	74	10	10	78	15
Minerva.....	82	43	78	98	6	85	7	95	4	92	4	96	3	86	5	85	6	77	17	82	83	4	4	83	7
State Center.....	75	128	141	170	29	182	23	168	27	164	25	161	26	157	29	162	26	154	30	154	158	29	22	158	28
Taylor.....	67	78	106	125	6	118	5	116	11	117	5	112	6	107	6	108	6	102	13	110	106	6	6	106	12
Timber Creek.....	64	53	84	91	18	87	16	85	17	87	15	86	15	80	20	81	18	89	31	79	79	17	16	74	17
Venus.....	59	36	72	81	11	77	10	77	18	78	12	76	10	69	12	69	14	65	29	69	67	11	10	69	17
Washington.....	46	35	62	65	7	60	6	64	6	65	7	63	7	60	7	63	6	53	13	63	59	6	7	55	10
Marshalltown:																									
1st ward.....	228	243	265	333	74	305	71	318	70	300	65	303	69	281	70	277	67	254	93	280	273	76	74	275	90
2d ward.....	173	541	479	560	101	538	95	557	94	548	91	550	85	533	101	527	91	499	131	527	504	94	91	537	94
3d ward.....	239	289	299	390	75	353	81	368	71	354	76	348	81	340	82	337	76	323	89	332	314	80	76	334	94
4th ward.....	132	111	141	160	37	169	29	184	31	173	27	172	30	170	27	163	31	153	35	161	158	30	28	182	41
5th ward.....	133	42	87	115	23	102	18	110	22	96	21	98	20	91	23	88	21	75	39	94	94	21	19	85	32
6th ward.....	122	229	263	297	36	285	35	290	38	285	32	282	33	274	35	276	36	264	56	274	267	39	37	280	41
Total.....	2359	2701	3294	3924	679	3654	627	3795	654	3715	607	3674	614	3519	667	3515	634	3262	913	3445	3343	669	648	3473	789

TAMA COUNTY

Geneseo.....	101	24	102	105	15	102	15	102	18	100	16	100	16	102	16	102	15	98	20	99	100	17	16	101	17
Clark.....	401	192	379	403	139	397	141	404	135	388	135	395	134	391	137	380	135	338	141	382	378	137	133	382	153
Onida.....	137	138	119	123	139	118	125	129	125	122	123	126	121	116	124	120	124	123	123	117	116	126	127	116	140
York East.....	90	55	88	93	41	90	40	90	43	86	40	88	43	81	45	87	42	82	46	81	79	49	46	77	59
York West.....	36	90	16	12	93	11	90	12	85	10	91	10	91	9	91	10	91	7	94	10	11	96	86	20	91
Salt Creek.....	65	179	89	93	135	83	134	92	128	83	134	85	133	81	137	80	135	79	137	76	76	140	139	101	125
Buckingham.....	63	61	73	76	41	73	43	78	41	75	41	73	43	73	42	73	42	69	43	69	73	45	43	72	44
Perry.....	77	59	92	92	28	97	25	99	27	95	29	94	27	95	30	95	29	94	30	85	90	37	31	88	33
Truer.....	279	245	387	425	81	402	80	428	72	401	76	406	74	403	74	398	77	395	94	381	388	97	77	357	109
Carroll.....	51	107	42	46	108	41	111	42	110	42	104	43	113	43	111	41	113	40	113	41	109	114	117	113	113
Otter Creek.....	58	121	22	30	115	29	115	35	109	33	111	28	114	28	114	28	112	24	118	26	25	113	117	39	116
Richland.....	64	51	58	61	38	59	36	63	35	57	40	56	39	55	40	54	41	57	41	55	53	41	41	61	38
Grant.....	120	50	118	139	21	125	22	122	23	127	22	127	22	122	25	127	21	121	33	121	119	26	24	116	34
Crystal.....	95	69	102	107	42	101	43	104	43	95	43	101	41	96	44	99	44	98	42	94	92	43	43	98	52
Howard.....	113	68	102	104	70	99	72	105	72	99	69	102	70	99	68	100	71	101	70	100	100	73	71	96	83

TAMA COUNTY—Continued

Precincts	United States Senator (Full Term)		U. S. Senator (Short Term)	Governor		Lieutenant Governor		Secretary of State		Auditor of State		Treasurer of State		Attorney General		Secretary of Agriculture		Superintendent of Public Instruction		Railroad Commissioner				Congressman	
	Brookhart, Rep.	Porter, Dem.		Hammill, Rep.	Miller, Dem.	Kimball, Rep.	Housel, Dem.	Ramsay, Rep.	Maulsby, Dem.	Long, Rep.	Riegel, Dem.	Johnson, Rep.	Maloney, Dem.	Fletcher, Rep.	Reynolds, Dem.	Thornburg, Rep.	Warner, Dem.	Samuelson, Rep.	Blackmar, Dem.	Lewis, Rep.	Webster, Rep.	Huston, Dem.	Morris, Dem.	Cole, Rep.	Walters, Dem.
Toledo Twp.....	136	95	135	127	69	147	60	146	65	143	63	141	63	143	61	148	59	143	69	139	136	71	63	136	72
Toledo:																									
1st ward.....	148	157	190	216	49	210	53	208	53	201	55	203	54	201	54	203	53	201	59	194	196	65	58	183	97
2d ward.....	97	78	78	91	43	90	44	81	41	104	43	110	39	90	48	96	49	102	49	95	97	62	49	93	80
3d ward.....	148	165	215	235	63	221	66	227	64	224	62	225	62	225	64	217	66	226	65	206	209	79	68	172	125
Tama Twp.....	24	11	23	27	6	25	7	27	6	25	7	26	6	26	6	24	8	23	9	24	26	8	6	27	7
Tama:																									
1st ward.....	104	84	90	92	59	80	56	90	53	80	58	88	58	76	64	79	54	75	65	78	76	61	54	84	62
2d ward.....	168	179	218	243	98	230	91	234	90	228	90	227	92	217	93	216	94	213	105	214	211	100	94	219	101
3d ward.....	127	162	174	187	74	185	65	186	70	177	69	180	74	176	70	179	66	172	85	172	175	74	68	172	88
Columbia.....	77	51	60	74	45	64	45	69	42	67	44	67	44	68	43	64	43	64	49	67	64	42	43	70	48
Lincoln.....	114	60	112	114	44	109	43	117	42	109	43	108	46	110	44	110	45	108	47	105	104	46	47	104	50
Spring Creek.....	99	38	86	103	18	93	21	97	21	92	21	93	20	87	22	87	25	83	34	86	80	25	25	76	47
Gladbrook.....	174	141	192	205	91	191	90	199	102	187	99	191	94	187	99	184	104	178	109	186	185	102	97	179	108
Carlton.....	225	139	233	252	74	240	74	243	74	246	76	239	74	235	77	236	75	230	86	234	234	82	78	239	82
Indian Village.....	129	209	182	203	123	194	123	195	120	189	123	192	123	185	126	189	124	180	133	187	182	123	123	196	126
Highland.....	57	56	87	92	23	90	20	92	20	91	17	92	16	91	18	89	20	91	18	88	85	19	20	87	17
Total.....	3577	3134	3864	4170	1975	4005	1950	4124	1929	3979	1945	4016	1944	3913	1987	3922	1977	3815	2127	3812	3798	2108	2001	3803	2316

SIXTH DISTRICT

DAVIS COUNTY

Precincts	United States Senator (Full Term)		U. S. Senator (Short Term)	Governor		Lieutenant Governor		Secretary of State		Auditor of State		Treasurer of State		Attorney General		Secretary of Agriculture		Superintendent of Public Instruction		Railroad Commissioner				Congressman		
	Brookhart, Rep.	Porter, Dem.		Stewart, Rep.	Hamnill, Rep.	Miller, Dem.	Kimball, Rep.	Housel, Dem.	Ramsay, Rep.	Maulsby, Dem.	Long, Rep.	Riegel, Dem.	Johnson, Rep.	Maloney, Dem.	Fletcher, Rep.	Reynolds, Dem.	Thornburg, Rep.	Warner, Dem.	Samuelson, Rep.	Blackmar, Dem.	Lewis, Rep.	Webster, Rep.	Huston, Dem.	Morris, Dem.	Rameyer, Rep.	Etter, Dem.
Bloomfield:																										
1st ward.....	109	256	144	191	145	171	132	189	134	172	138	174	139	172	104	140	199	151	173	163	158	141	137	215	138	
2d ward.....	126	358	201	234	226	213	214	233	214	208	222	222	217	215	219	153	303	209	242	203	200	218	213	305	180	
3d ward.....	112	243	129	160	169	145	155	158	151	142	155	153	144	144	159	112	209	139	164	129	130	161	150	197	137	
Cleveland.....	117	189	141	156	127	149	120	151	125	150	122	154	121	139	126	128	159	134	146	137	139	127	126	156	141	
Drakesville.....	74	92	98	94	60	104	28	110	27	104	26	108	24	104	29	93	50	94	40	102	95	27	28	106	51	
Fabius.....	88	142	105	107	119	105	114	108	112	102	117	105	113	100	118	89	135	97	128	104	101	115	116	120	107	
Fox River.....	127	70	93	96	82	90	80	91	77	89	77	92	72	84	76	80	94	89	79	82	83	78	73	103	81	
Grove.....	109	156	126	130	126	128	112	134	116	122	120	125	119	123	126	109	149	114	137	121	122	122	118	141	123	
Lick Creek.....	150	211	121	135	200	125	175	128	185	121	180	126	177	118	181	99	219	106	203	113	115	177	177	147	185	
Marion.....	115	53	76	84	70	77	60	88	62	80	64	76	65	77	63	66	84	68	80	76	70	67	66	98	60	
Perry.....	86	111	81	90	86	84	81	88	84	83	80	83	84	84	85	68	110	63	109	73	74	88	85	106	91	
Prairie.....	96	188	129	144	128	137	119	142	123	132	124	130	128	134	121	116	151	118	141	128	123	122	121	134	138	
Roscoe.....	64	66	61	71	55	67	47	77	45	65	51	68	49	67	51	59	63	66	57	60	58	52	54	72	58	
Salt Creek.....	110	120	77	90	108	80	106	85	108	75	107	76	107	75	110	68	129	65	121	70	64	114	109	92	107	
Soap Creek.....	104	155	93	99	145	102	133	107	128	96	134	98	130	95	129	86	147	88	148	93	85	131	131	100	145	
Union.....	121	200	116	133	175	124	167	127	170	122	169	126	167	120	170	112	190	112	186	119	114	169	160	128	179	
Wycandah.....	139	206	147	155	172	143	171	149	172	140	172	144	167	141	169	122	207	130	182	143	139	178	173	173	161	
West Grove.....	106	187	116	147	130	127	125	135	126	122	133	120	135	114	135	102	165	110	150	109	103	140	139	129	148	
Total.....	1953	3003	2054	2316	2323	2171	2139	2300	2159	2125	2197	2180	2158	2106	2171	1802	2763	1953	2486	2025	1973	2227	2176	3522	2230	

JASPER COUNTY

Precincts	United States Senator (Full Term)		Governor		Lieutenant Governor		Secretary of State		Auditor of State		Treasurer of State		Attorney General		Secretary of Agriculture		Superintendent of Public Instruction		Railroad Commissioner		Congressman			
	Brookhart, Rep.	Porter, Dem.	Hammill, Rep.	Miller, Dem.	Kimball, Rep.	Housel, Dem.	Ramsay, Rep.	Mauley, Dem.	Long, Rep.	Riegel, Dem.	Johnson, Rep.	Maloney, Dem.	Fletcher, Rep.	Reynolds, Dem.	Thornburg, Rep.	Warner, Dem.	Samuelson, Rep.	Blackmar, Dem.	Lewis, Rep.	Weber, Rep.	Huston, Dem.	Morris, Dem.	Ramseyer, Rep.	Elter, Dem.
Buena Vista.....	127	88	148	54	137	50	138	53	134	50	133	56	129	61	131	125	52	141	50	131	125	52	141	50
Clear Creek.....	96	77	105	51	106	51	106	51	106	51	106	52	104	50	103	54	96	62	101	93	54	105	52	
Colfax.....																								
1st ward.....	175	87	185	201	193	36	194	40	184	42	188	39	175	57	177	172	40	182	47	177	172	40	182	47
2d ward.....	116	86	133	142	143	37	140	40	137	41	139	38	138	44	133	129	44	138	47	133	129	44	138	47
3d ward.....	158	24	97	125	108	25	108	25	108	25	108	25	108	25	102	29	104	28	102	30	103	93	23	118
Elk Creek.....	100	147	99	105	132	95	132	97	132	88	137	90	136	88	138	91	82	143	80	86	135	100	129	
Farview.....	100	68	90	99	92	57	98	56	93	58	90	58	91	54	92	57	86	63	86	85	62	61	91	59
Hickory Grove.....	82	36	93	107	11	98	13	106	12	96	12	92	12	96	11	100	12	87	22	87	79	14	94	17
Independence.....	236	176	258	272	114	113	263	116	265	115	251	116	241	118	249	119	249	116	245	245	117	110	263	118
Kellogg.....	186	134	180	202	99	106	186	92	187	91	183	95	175	98	181	99	183	97	176	171	96	100	173	110
Lynnville.....	101	71	101	119	41	108	39	115	40	109	32	102	44	98	48	100	43	93	54	96	91	43	46	103
Malaka.....	79	25	82	84	12	79	14	85	12	85	12	81	11	75	16	78	16	70	25	79	77	12	11	76
Mariposa.....	53	43	50	58	33	51	36	54	36	52	35	50	35	51	34	48	38	50	35	47	43	38	37	50
Mingo.....	73	55	80	91	38	79	39	84	36	80	38	80	38	79	38	81	39	81	79	81	79	37	38	80
Monroe.....	119	145	142	159	92	148	90	148	93	145	90	149	89	141	92	141	95	142	102	139	134	98	91	140
Mound Prairie.....	104	27	75	94	29	81	24	84	25	74	26	73	25	68	27	71	27	70	35	72	69	27	25	78
Newton Twp.....	150	76	149	155	65	147	68	151	71	135	73	136	70	129	70	129	77	134	77	130	130	73	74	139
Newton.....																								
1st ward.....	161	111	201	48	182	44	186	47	182	44	180	46	178	50	185	50	160	64	172	161	45	164	51	187
2d ward.....	384	358	506	150	552	145	552	148	532	152	522	148	517	159	508	162	493	198	506	479	164	156	155	455
3d ward.....	362	308	462	112	505	94	521	99	493	91	497	94	478	105	471	97	471	130	473	460	112	106	394	86
4th ward.....	388	425	552	144	600	131	631	138	602	137	588	153	571	152	567	154	554	178	566	555	159	164	594	150
Palo Alto.....	117	67	106	115	71	100	73	103	73	93	77	94	77	91	79	82	100	77	95	89	76	77	102	73
Poweshiek.....	63	36	59	67	29	62	28	57	27	58	28	59	33	63	27	61	30	63	28	60	58	31	28	62
Prairie City.....	117	67	178	211	64	202	55	202	59	190	60	189	60	188	66	186	96	166	96	180	175	62	64	186
Reason.....	44	80	74	77	74	77	41	77	41	76	41	74	42	73	43	74	42	73	43	75	74	41	77	41
Richland.....	62	24	62	70	16	62	18	66	19	59	19	58	20	60	19	59	24	56	22	55	20	22	67	17
Rock Creek.....	63	41	61	35	52	38	51	44	50	43	51	40	42	45	45	49	49	48	42	41	49	47	49	42
Sheridan.....	77	49	78	81	41	75	43	77	40	78	39	72	42	71	42	71	42	78	40	73	40	42	78	37
Sully.....	47	53	50	60	40	52	40	55	42	38	48	42	48	41	41	46	51	40	44	42	44	53	37	

Vandalia.....	21	36	27	26	29	25	29	27	27	27	26	26	26	25	27	28	26	23	29	24	23	27	28	26	27
Washington.....	44	63	61	75	22	69	22	74	22	73	22	82	20	66	21	68	22	63	29	71	68	19	20	73	19
Total.....	3995	3079	4475	5073	1790	4683	1737	4871	1756	4644	1735	4608	1779	4469	1831	4483	1865	4367	2086	4415	4254	1852	1845	4539	1798

KEOKUK COUNTY

Adams.....	225	132	240	243	103	236	91	237	89	227	95	239	89	226	93	228	91	157	171	220	214	92	97	187	157
Benton.....	167	352	265	258	252	268	222	284	211	269	215	277	210	265	217	264	223	257	242	263	284	190	218	240	268
Clear Creek.....	120	50	61	68	78	58	54	77	47	62	50	75	49	56	57	60	50	56	61	51	50	57	56	76	71
East English River.....	118	120	152	140	91	146	67	151	74	150	69	151	69	151	69	149	69	141	82	148	149	70	69	127	105
West English River.....	79	98	111	93	80	105	52	117	43	116	41	117	42	114	45	111	45	98	61	109	108	47	47	92	84
Jackson.....	149	114	140	142	106	142	91	149	91	144	93	144	94	137	100	138	95	127	112	136	133	58	99	142	109
East Lafayette.....	209	220	274	254	170	284	119	290	115	288	114	289	113	283	117	280	118	282	118	276	277	119	119	268	141
West Lafayette.....	45	163	36	44	165	40	153	46	150	39	154	41	155	37	156	38	153	39	153	35	35	156	156	37	161
Liberty.....	144	167	142	140	165	142	136	153	131	141	138	141	144	138	144	140	138	148	134	133	142	141	137	161	
North Plank.....	91	65	81	61	90	73	72	75	63	74	61	70	65	71	63	73	64	67	76	70	69	64	62	48	99
South Plank.....	124	57	89	73	100	74	80	89	69	77	74	84	71	75	77	77	73	83	77	72	73	71	68	83	88
Prairie.....	229	91	254	258	56	252	41	270	33	252	45	269	33	252	41	254	42	206	103	250	246	45	41	222	85
Richland.....	246	172	291	311	104	316	65	332	60	318	66	322	76	326	66	314	71	314	85	312	314	67	64	323	94
Sigourney Twp.....	65	72	47	38	93	45	78	48	78	42	81	46	77	42	81	45	79	43	84	41	40	80	79	44	89
Sigourney:																									
1st ward.....	114	206	156	119	193	152	127	162	125	153	128	162	125	153	128	154	126	135	158	151	144	132	131	112	213
2d ward.....	92	113	84	72	126	87	91	91	77	85	71	89	75	85	79	84	76	84	84	85	79	76	76	76	135
3d ward.....	143	227	157	132	227	169	146	180	141	169	137	178	136	170	141	169	142	165	163	165	166	147	144	125	249
4th ward.....	93	126	118	96	119	122	80	129	74	121	76	134	74	122	75	126	71	109	96	123	120	73	75	100	112
Steady Run.....	133	139	168	155	108	156	101	163	95	158	97	162	95	153	102	151	103	152	106	153	151	100	101	156	107
Van Buren.....	196	80	155	127	129	127	98	146	91	134	95	139	85	132	90	134	92	101	132	128	127	88	82	117	142
Warren.....	216	189	176	168	206	163	178	181	170	166	176	164	174	158	181	159	175	164	178	160	157	175	171	168	204
Washington.....	221	53	180	171	86	180	74	185	72	178	66	182	67	179	63	177	70	146	102	177	174	64	63	176	82
What Cheer:																									
1st ward.....	94	76	114	120	41	114	31	113	37	113	35	119	25	113	32	117	27	107	39	107	107	32	31	111	48
2d ward.....	111	67	121	118	50	118	42	121	41	119	44	122	42	119	42	119	41	113	50	116	115	44	42	108	56
3d ward.....	100	38	103	105	30	100	24	104	23	101	22	99	21	103	20	103	21	100	22	98	97	23	21	91	38
East Lancaster.....	72	52	64	62	60	56	39	67	40	60	37	71	34	60	40	59	40	50	51	58	55	39	41	55	71
West Lancaster.....	94	131	66	53	163	58	123	64	123	60	122	60	124	60	126	57	127	65	126	60	58	123	51	171	
Total.....	3690	3370	3845	3621	3191	3783	2475	4024	2363	3816	2402	3946	2360	3780	2445	3780	2427	3499	2882	3698	3675	2414	2417	3481	3340

MAHASKA COUNTY

Adams.....	87	26	96	97	31	97	30	104	28	95	31	96	33	91	34	92	32	88	40	91	90	33	34	100	30
Black Oak.....	91	58	62	71	59	54	54	62	55	59	57	57	53	51	59	53	57	40	69	50	49	58	57	64	46
Cedar.....	151	148	166	162	131	180	73	204	62	191	68	191	68	190	71	182	77	183	89	179	180	72	73	201	73
East Des Moines.....	48	39	35	45	35	40	28	38	30	39	30	43	28	37	29	37	30	36	32	41	37	31	30	43	30
West Des Moines.....	62	37	43	56	26	48	29	53	29	44	30	45	30	43	33	46	29	46	31	44	38	31	33	45	32

MAHASKA COUNTY—Continued

Precincts	United States Senator (Full Term)		U. S. Senator (Short Term)	Governor		Lieutenant Governor		Secretary of State		Auditor of State		Treasurer of State		Attorney General		Secretary of Agriculture		Superintendent of Public Instruction		Railroad Commissioner				Congressman	
	Brookhart, Rep.	Porter, Dem.		Hamill, Rep.	Miller, Dem.	Kimball, Rep.	Husel, Dem.	Ramsay, Rep.	Maulsby, Dem.	Long, Rep.	Riegel, Dem.	Johnson, Rep.	Maloney, Dem.	Fletcher, Rep.	Reynolds, Dem.	Thornburg, Rep.	Warner, Dem.	Samuelson, Rep.	Blackmar, Dem.	Lewis, Rep.	Webster, Rep.	Huston, Dem.	Morris, Dem.	Ramseyer, Rep.	Etter, Dem.
Garfield.....	153	154	146	159	108	150	88	166	95	150	98	148	94	143	100	141	97	135	111	147	137	94	94	166	88
East Harrison.....	71	26	68	74	23	67	20	69	21	67	21	68	21	67	22	64	28	62	27	63	64	24	23	74	21
West Harrison.....	66	34	69	74	16	67	17	73	15	65	17	70	13	68	18	71	16	65	18	68	68	17	15	73	15
Jefferson.....	102	63	98	110	48	104	46	106	47	100	44	97	45	97	48	98	46	94	50	97	93	41	45	103	46
Lincoln.....	58	54	63	78	26	71	20	84	18	73	20	77	16	72	21	69	24	68	23	71	65	20	19	78	17
Madison.....	94	46	77	93	32	90	28	94	29	90	30	88	30	84	35	85	33	85	33	80	81	35	32	91	29
Monroe.....	90	74	97	102	57	99	53	105	48	97	53	96	55	95	55	98	56	89	67	98	93	56	56	98	55
Pleasant Grove.....	142	68	107	125	57	102	53	119	49	101	58	112	51	109	52	107	56	99	65	99	93	52	51	106	67
Prairie.....	226	194	238	280	109	268	93	286	89	260	92	259	94	258	98	255	99	258	103	254	244	95	94	274	98
Richland.....	87	35	56	73	29	61	32	73	30	68	33	54	36	52	39	53	35	48	39	51	51	36	36	63	34
Scott.....	80	59	64	68	56	63	54	71	54	63	52	65	54	56	56	64	52	55	60	58	57	54	53	62	54
Spring Creek.....	112	75	112	120	55	111	53	129	43	114	52	115	49	111	51	117	51	100	68	110	112	50	47	110	50
University Park.....	141	20	138	158	3	153	3	156	4	148	4	146	4	153	5	148	6	152	6	141	139	6	6	152	5
Union.....	99	37	78	85	30	79	25	93	22	78	25	79	23	81	24	84	26	76	30	80	77	23	21	79	23
White Oak.....	150	171	166	181	124	169	118	185	115	163	122	168	120	159	124	160	121	152	132	153	154	120	118	164	122
Oskaloosa:																									
1st ward.....	133	71	87	111	53	98	49	111	47	94	49	100	49	89	54	95	53	97	52	97	91	52	47	104	51
2d ward, 1st prec.....	118	175	116	140	114	132	100	136	98	132	99	128	98	129	98	128	98	128	102	131	124	98	102	150	95
2d ward, 2d prec.....	82	87	67	80	56	73	49	83	49	75	46	74	45	73	51	72	47	79	48	75	68	45	48	81	45
3d ward, 1st prec.....	211	327	271	312	135	317	87	332	94	314	88	317	89	320	85	309	90	316	103	315	299	97	90	335	88
3d ward, 2d prec.....	191	241	194	237	115	219	95	245	92	221	95	231	87	224	96	227	88	230	92	222	218	90	90	239	95
4th ward.....	269	562	474	570	229	557	181	593	175	544	188	563	171	554	185	557	183	545	205	544	538	181	175	591	175
5th ward.....	245	259	290	332	123	316	98	335	103	295	104	316	98	303	109	293	111	321	109	308	286	105	108	343	104
Total.....	3359	3140	3478	3993	1880	3785	1576	4105	1541	3738	1602	3807	1555	3708	1652	3706	1641	3647	1803	3662	3546	1616	1597	3990	1588

GENERAL ELECTION NOVEMBER 2, 1926

405

405

Bear Creek	377	246	404	459	133	434	117	450	123	444	119	433	119	419	119	434	121	416	137	410	399	120	122	448	111
Chester	98	29	88	89	23	90	14	90	21	86	14	88	13	81	15	82	20	71	37	80	78	16	13	80	23
Deep River	242	75	229	264	27	231	27	253	44	237	30	248	26	239	28	244	32	228	48	232	222	33	33	238	35
Grant	115	63	123	131	49	125	38	135	37	132	28	129	38	129	35	129	38	110	61	129	122	35	36	126	36
Grinnell:																									
1st ward	238	257	356	378	105	370	76	396	86	373	77	379	72	359	81	377	85	367	110	358	350	90	87	382	74
2d ward	193	208	239	245	116	252	94	279	84	264	82	269	83	259	86	259	83	242	117	251	237	88	85	269	84
3d ward	93	65	87	97	51	87	42	95	42	86	40	97	38	90	38	88	38	78	59	86	82	43	40	88	42
4th ward	143	127	167	183	82	174	66	184	67	180	67	176	69	172	68	164	65	164	79	169	162	73	76	166	71
Hartwick Prec.	64	41	59	70	28	64	25	72	23	66	24	69	27	65	26	63	27	68	24	65	62	25	24	68	21
Jefferson	33	55	30	36	45	30	42	35	39	32	41	32	41	30	42	29	45	26	47	27	25	44	40	31	36
Jackson	444	398	560	616	174	562	147	618	150	586	144	604	141	589	147	584	138	565	196	579	576	149	138	582	160
Lincoln	144	40	151	153	28	142	25	153	23	148	22	149	23	150	22	143	24	142	28	139	136	28	27	143	21
Madison	78	33	78	86	24	82	18	84	20	82	19	84	19	78	23	79	21	75	27	81	79	21	20	80	20
Malcom	134	110	127	150	84	128	84	150	76	139	77	142	77	135	80	131	81	122	96	129	122	86	86	137	86

POWESHIEK COUNTY—Continued

Precincts	United States Senator (Full Term)		U. S. Senator (Short Term)	Governor		Lieutenant Governor		Secretary of State		Auditor of State		Treasurer of State		Attorney General		Secretary of Agriculture		Superintendent of Public Instruction		Railroad Commissioner				Congressman	
	Brookhart, Rep.	Porter, Dem.		Hamill, Rep.	Miller, Dem.	Kimball, Rep.	Housel, Dem.	Ramsay, Rep.	Maulsby, Dem.	Long, Rep.	Riegel, Dem.	Johnson, Rep.	Maloney, Dem.	Fletcher, Rep.	Reynolds, Dem.	Thornburg, Rep.	Warner, Dem.	Samuelson, Rep.	Blackmar, Dem.	Lewis, Rep.	Webster, Rep.	Huston, Dem.	Morris, Dem.	Ramsayer, Rep.	Etter, Dem.
Pleasant.....	137	53	138	151	28	147	22	152	21	155	20	157	17	153	21	149	23	109	66	143	142	23	18	139	28
Scott.....	94	29	94	97	18	90	18	95	16	95	16	96	17	92	17	91	16	88	23	94	86	17	18	91	19
Sheridan.....	112	35	88	98	35	89	31	108	26	94	32	93	27	94	26	93	37	79	46	94	89	29	27	88	33
Sugar Creek.....	80	74	76	94	59	81	57	88	55	79	58	80	65	77	62	81	60	86	60	78	74	59	60	81	58
Union.....	72	40	69	75	32	72	30	74	32	73	30	76	27	69	30	71	29	64	39	67	66	30	30	73	31
Warren.....	84	42	73	79	39	72	31	79	31	72	33	73	35	68	38	74	33	73	33	71	65	35	32	69	31
Washington.....	102	44	78	95	40	88	34	94	34	82	35	81	38	80	35	81	41	73	56	83	81	36	37	89	29
Total.....	3077	2062	3314	3646	1220	3410	1038	3864	1052	3503	1008	3561	1012	3438	1039	3446	1057	3246	1389	3363	3255	1080	1049	3468	1049

WAPELLO COUNTY

Adams.....	156	135	130	125	149	132	114	151	107	132	116	139	112	135	117	124	132	116	141	140	126	114	107	163	107
Agency.....	126	162	168	185	83	184	66	181	67	170	67	177	64	163	68	164	79	167	96	174	175	65	65	204	69
Cass.....	72	60	81	81	44	81	37	87	37	78	37	78	40	80	38	79	39	83	38	80	76	36	38	82	43
Center (Ottumwa):																									
1st ward, 1st prec.....	273	203	212	221	184	226	145	246	140	231	142	235	153	222	150	204	164	212	198	223	205	162	157	236	147
1st ward, 2d prec.....	223	131	176	189	109	192	94	206	92	126	88	204	81	193	92	178	99	196	112	194	187	95	86	211	79
2d ward, 1st prec.....	241	407	353	357	244	391	174	416	162	382	168	396	177	383	174	379	182	356	249	397	374	167	159	409	140
2d ward, 2d prec.....	206	151	227	236	95	235	71	257	62	247	63	250	68	240	66	237	70	259	80	247	235	84	65	257	63
3d ward, 1st prec.....	130	281	252	252	145	270	105	281	104	277	103	276	107	273	106	268	108	254	140	276	260	100	95	284	103
3d ward, 2d prec.....	169	489	351	326	300	380	185	326	161	408	164	413	163	399	167	373	172	363	258	415	388	154	150	432	170
4th ward, 1st prec.....	208	272	288	280	262	295	105	315	100	285	107	303	113	283	116	284	118	291	150	297	283	118	102	324	105
4th ward, 2d prec.....	132	295	259	274	130	301	70	324	67	307	68	310	68	300	73	293	96	250	159	311	304	68	66	325	70
5th ward, 1st prec.....	257	225	232	229	170	234	144	264	135	238	139	260	132	240	146	216	169	233	177	232	228	142	132	263	128
5th ward, 2d prec.....	221	127	174	180	110	178	85	198	82	184	81	190	79	176	92	158	110	175	120	181	177	87	82	202	91
6th ward, 1st prec.....	278	250	252	255	198	263	161	293	149	277	152	289	152	256	164	250	168	257	211	260	249	179	173	285	156
6th ward, 2d prec.....	219	93	142	163	82	151	70	170	68	156	67	159	71	148	74	141	82	155	104	146	139	85	81	157	69
7th ward, 1st prec.....	244	246	201	293	171	284	143	318	139	288	138	316	136	277	151	252	164	286	178	274	260	154	146	301	155

7th ward, 2d prec.....	264	225	264	288	174	272	135	300	132	268	135	278	130	259	152	237	173	275	186	263	257	157	136	298	148
8th ward.....	197	153	151	164	131	151	121	180	118	161	116	163	126	152	124	140	140	161	143	149	144	129	120	166	121
9th ward.....	171	245	190	197	174	192	153	212	152	199	151	203	156	191	164	187	167	215	166	189	182	158	158	213	154
Columbia:																									
1st prec.....	158	135	147	167	83	159	68	175	68	161	67	165	69	163	71	155	77	143	89	157	153	69	71	158	88
2d prec.....	47	34	64	71	8	62	8	67	8	60	8	60	8	58	9	56	13	58	16	63	59	8	7	68	10
Competine.....	99	151	126	135	100	131	91	146	87	132	90	137	91	127	97	124	101	122	106	125	122	94	98	149	92
Dahlonega.....	69	34	71	66	20	68	17	73	18	68	17	71	19	67	18	64	23	59	29	65	65	19	17	73	16
Green.....	90	74	61	70	69	68	66	73	65	67	65	68	64	65	66	61	71	67	63	67	65	66	66	66	67
Highland.....	108	81	103	105	71	104	65	115	63	105	65	107	64	106	64	108	68	99	78	103	102	67	64	104	73
Keokuk.....	76	51	67	73	41	66	33	72	36	66	34	67	37	62	38	54	49	62	48	63	60	39	37	76	35
Pleasant.....	121	73	116	118	55	114	49	123	49	111	51	111	49	106	54	98	63	93	91	105	99	58	54	125	46
Polk.....	155	60	155	162	42	159	37	165	35	160	36	163	33	154	40	143	53	143	67	156	153	40	38	160	41
Richland:																									
1st prec.....	91	79	113	121	45	74	41	125	39	114	39	114	44	110	45	105	48	95	68	113	110	39	42	130	30
2d prec.....	37	37	51	51	17	53	14	58	15	52	14	55	13	52	15	48	17	43	26	47	47	18	18	52	18
Washington:																									
1st prec.....	72	43	56	71	33	67	25	73	24	65	24	67	25	65	25	62	27	58	37	62	54	26	28	74	25
2d prec.....	79	51	83	82	38	87	28	92	27	81	30	86	26	79	31	76	87	66	49	81	78	33	31	83	37
3d prec.....	127	114	160	159	63	166	44	175	45	171	39	173	44	161	51	160	52	139	81	162	158	51	49	171	51
4th prec.....	101	84	115	120	45	117	42	122	40	117	38	122	38	114	42	105	51	108	56	113	109	41	41	123	45
Total.....	5217	5251	5651	586	63694	5907	2809	6376	2692	5943	2719	6205	2753	5859	2900	5583	3182	5659	3808	5930	5683	2902	2779	6424	2793

SEVENTH DISTRICT

DALLAS COUNTY

Precincts	United States Senator (Full Term)		U. S. Senator (Short Term)	Governor		Lieutenant Governor		Secretary of State		Auditor of State		Treasurer of State		Attorney General		Secretary of Agriculture		Superintendent of Public Instruction		Railroad Commissioner				Congressman	
	Brookhart, Rep.	Porter, Dem.	Stewart, Rep.	Hammill, Rep.	Miller, Dem.	Kimball, Rep.	Housel, Dem.	Ramsay, Rep.	Maulsby, Dem.	Long, Rep.	Riegel, Dem.	Johnson, Rep.	Maloney, Dem.	Fletcher, Rep.	Reynolds, Dem.	Thornburg, Rep.	Warner, Dem.	Samuelson, Rep.	Blackmar, Dem.	Lewis, Rep.	Webster, Rep.	Huston, Dem.	Morris, Dem.	Dowell, Rep.	Wade, Dem.
Adams.....	80	38	82	100	16	90	16	90	17	88	14	88	15	85	15	90	16	95	13	84	85	15	15	83	25
Adel.....	226	183	235	345	47	317	47	326	50	301	42	311	41	311	49	307	46	308	49	303	232	48	54	290	70
Beaver.....	98	27	69	98	17	85	17	98	15	86	15	79	19	88	17	82	17	71	30	77	78	15	17	89	30
Boone.....	35	53	46	53	28	50	25	54	25	52	27	51	26	51	27	53	25	48	28	48	45	26	26	52	30
Colfax.....	78	44	62	95	24	84	20	83	23	80	20	77	24	78	25	76	24	75	27	77	68	24	29	77	33
Dallas.....	103	48	84	124	19	105	14	113	13	104	10	103	103	100	16	104	11	96	25	103	93	111	18	104	26
Dallas Center.....	146	96	156	196	41	183	41	188	41	176	42	180	41	178	47	184	43	178	44	181	169	41	43	180	52
DeSoto.....	54	22	55	64	12	61	13	59	14	60	12	58	13	54	15	54	13	164	46	180	147	39	38	177	50
Dexter.....	133	102	161	189	42	182	39	180	46	177	43	180	37	171	44	182	37	125	51	130	120	46	46	116	74
Grant.....	107	102	104	150	53	130	52	131	53	124	48	117	48	121	45	136	48	63	18	60	55	15	22	51	29
Lincoln.....	59	31	51	70	16	66	14	66	17	63	16	64	15	62	16	56	26	135	26	136	125	20	36	132	34
Linn.....	127	63	120	156	21	146	18	141	26	147	19	136	22	136	23	142	31	223	75	241	237	46	49	203	105
Perry:																									
1st ward.....	231	129	162	283	51	255	41	254	43	256	43	256	46	241	48	246	47	288	114	321	309	76	80	325	120
2d ward.....	285	197	275	358	76	326	65	339	69	325	61	315	71	324	69	324	65	227	63	255	251	32	31	250	51
3d ward.....	290	91	213	283	43	259	31	278	29	256	24	259	30	259	28	254	26	137	63	137	132	60	62	149	67
Hedfield.....	119	124	111	154	65	147	58	138	79	143	59	144	59	147	60	147	61	92	20	93	89	16	18	76	32
Scandia.....	133	20	78	110	16	92	16	99	16	99	16	97	16	91	19	90	17	52	24	60	58	11	14	55	24
Spring Valley.....	66	25	43	71	14	60	12	73	12	69	11	63	12	58	16	68	11	140	32	146	140	25	25	147	40
Sugar Grove.....	149	55	125	175	25	147	25	151	26	148	24	147	25	143	25	143	25	106	35	111	104	33	34	109	39
Van Meter.....	92	64	96	116	37	113	34	112	34	108	36	119	37	111	33	109	33	154	45	149	141	36	43	152	53
Walnut.....	165	84	129	177	45	151	41	167	40	151	39	149	39	148	41	150	43	53	17	61	48	13	16	47	27
Washington.....	53	27	45	66	14	53	13	57	16	52	15	49	16	50	16	49	19	196	63	192	188	52	54	170	95
Woodward.....	226	88	147	236	49	198	44	217	52	199	45	195	48	194	53	199	50	54	12	56	54	13	13	53	18
Total.....	3055	1713	2649	3669	771	3300	696	3414	756	3264	681	3237	803	3201	747	3245	734	3080	926	3191	3028	813	783	1087	1124

MADISON COUNTY

Crawford	79	85	95	112	37	101	36	104	35	104	34	105	36	105	34	102	36	91	50	97	93	36	37	103	41
Douglas	114	107	127	138	74	133	71	135	71	133	69	126	73	124	73	125	75	122	79	126	123	69	71	125	73
Earlham	173	188	247	274	73	261	64	264	79	267	67	265	67	261	72	271	66	265	75	263	247	79	69	264	68
Grand River	130	132	146	152	97	152	84	160	89	156	88	151	90	153	93	150	93	156	89	148	140	91	91	143	95
Jackson	81	127	103	137	55	117	54	123	57	111	61	111	57	111	57	115	53	113	62	115	105	51	59	112	52
Jefferson	100	84	122	125	51	115	49	122	49	117	49	115	47	117	47	116	46	117	50	115	111	46	48	117	47
Lee	71	64	65	72	53	64	51	66	52	60	52	56	59	61	59	61	54	59	57	59	55	55	56	65	52
Lincoln	119	99	123	126	64	123	55	136	53	119	51	125	51	121	57	127	52	130	52	128	114	52	52	118	60
Madison	66	50	65	75	35	74	33	74	34	71	36	70	35	71	37	68	39	72	35	73	67	31	33	69	36
Monroe	95	64	94	100	43	96	32	101	34	94	35	95	35	92	37	90	40	96	39	92	89	36	26	88	43
Ohio	158	91	166	189	51	178	44	180	46	175	43	176	48	175	47	175	50	173	49	173	169	47	47	173	54
Penn	92	70	97	119	34	110	35	113	36	105	37	111	29	103	36	107	37	103	42	101	94	37	37	105	43
Scott	99	140	133	142	85	132	90	136	89	128	96	129	93	125	94	128	93	126	97	131	126	92	93	127	92
South	176	112	191	209	64	201	58	202	60	195	60	203	60	198	65	198	59	190	69	193	192	61	62	196	72
Union	65	72	64	71	56	66	51	75	53	73	52	68	55	79	50	63	54	69	55	70	66	52	52	71	52
Walnut	124	153	125	156	82	135	82	140	82	132	83	129	77	126	85	128	84	130	86	129	124	81	79	137	82
Webster	129	31	104	109	40	102	38	108	39	105	33	105	34	102	34	105	34	102	36	102	102	34	36	102	38
Winterset:																									
1st ward	272	403	362	387	192	383	183	402	189	379	194	387	188	391	191	389	185	394	195	385	374	181	183	386	182
2d ward	243	360	360	395	174	388	161	388	172	386	156	388	155	378	161	383	161	379	170	392	361	150	156	376	179
Total	2386	2432	2789	3088	1360	2931	1271	3029	1319	2910	1296	2915	1289	2893	1329	2902	1311	2887	1387	2907	2752	1281	1287	2877	1361

MARION COUNTY

Durham	46	34	50	53	26	51	27	51	27	50	28	50	28	49	28	47	31	50	49	29	29	53	28
Harvey	88	55	95	90	51	90	49	92	48	94	46	93	47	92	46	91	48	88	52	90	91	48	48
Tracy	95	77	113	121	41	112	43	117	41	115	43	118	40	113	44	111	47	106	53	112	111	43	44
Dallas	213	61	184	198	54	195	54	191	52	196	51	195	50	188	55	179	61	189	62	188	181	57	61
Melcher	414	153	322	351	164	342	145	352	145	353	140	337	154	330	155	327	152	345	148	338	321	155	154
Newbern	38	40	36	35	39	35	39	35	39	35	39	35	39	35	39	35	39	36	38	35	35	39	34
Franklin	110	65	100	98	72	98	67	99	68	97	69	96	70	97	69	100	68	94	75	97	98	71	72
Attica	136	119	144	153	99	149	100	145	102	144	104	142	109	139	110	141	107	142	120	140	141	108	110
Pershing	281	16	195	221	40	210	33	212	30	217	30	202	38	199	41	199	38	199	47	203	197	40	43
Flagler	75	32	62	63	31	62	29	60	31	59	31	57	31	56	32	57	32	43	48	60	59	31	31
Knoxville Twp. Outside	325	273	203	373	207	364	209	362	211	365	204	360	204	352	212	352	215	321	254	354	218
Knoxville:																							
1st ward	292	438	486	504	210	504	195	504	197	499	196	507	193	497	202	500	200	456	248	498	497	201	198
2d ward	151	218	235	225	134	235	114	240	111	245	110	241	111	237	113	237	113	230	124	236	234	113	114
3d ward	304	396	355	388	273	370	273	390	276	388	281	386	282	385	284	387	286	376	304	396	380	280	287
Lake P.airie Twp. Outside	190	106	125	130	142	115	142	132	134	118	140	117	141	102	155	109	146	92	168	103	103	150	146
Fella:																							
1st ward	131	164	135	153	122	133	126	144	126	139	122	132	124	127	131	129	127	127	129	127	128	125	122
2d ward	99	202	101	107	171	98	166	117	156	106	164	102	164	90	127	96	171	90	159	95	91	118	118
3d ward	95	120	95	100	100	96	104	99	94	98	96	89	98	88	102	93	97	85	108	85	85	103	100
4th ward	63	81	56	62	75	54	72	68	65	58	70	54	74	53	72	53	70	57	73	56	70	70	54

MARION COUNTY—Continued

Precincts	United States Senator (Full Term)		U. S. Senator (Short Term)	Governor		Lieutenant Governor		Secretary of State		Auditor of State		Treasurer of State		Attorney General		Secretary of Agriculture		Superintendent of Public Instruction		Railroad Commissioner				Congressman	
	Brookhart, Rep.	Porter, Dem.		Hamill, Rep.	Miller, Dem.	Kimball, Rep.	Housel, Dem.	Ramsay, Rep.	Maulsby, Dem.	Long, Rep.	Riegel, Dem.	Johnson, Rep.	Maloney, Dem.	Fletcher, Rep.	Reynolds, Dem.	Thornburg, Rep.	Warner, Dem.	Samuelson, Rep.	Blackmar, Dem.	Lewis, Rep.	Webster, Rep.	Huston, Dem.	Morris, Dem.	Dowell, Rep.	Wade, Dem.
Bussey.....	155	116	156	177	73	156	85	166	73	172	67	164	72	159	76	159	74	156	82	154	153	83	82	154	83
Everist.....	30	30	32	31	28	32	27	33	25	33	25	34	24	32	26	31	29	33	27	31	30	29	30	33	27
Hamilton.....	92	43	87	82	47	88	36	92	34	92	34	89	35	82	41	87	37	78	46	87	87	38	38	84	39
Marysville.....	52	69	61	57	58	55	56	62	52	66	53	62	54	59	56	58	55	52	53	58	56	54	55	57	55
Perry.....	49	44	52	57	34	56	33	54	34	54	33	53	35	52	36	53	34	50	37	51	51	37	36	56	33
Pleasant Grove Twp.....	131	71	121	128	71	124	73	119	79	124	76	125	75	121	76	122	74	119	77	120	116	77	78	120	79
Pleasantville.....	214	169	248	260	109	251	113	252	114	252	113	251	115	251	114	249	115	230	135	245	242	114	115	261	110
Polk.....	58	59	55	59	56	57	55	63	50	61	52	59	54	57	56	57	55	45	70	59	57	54	52	57	55
Red Rock.....	77	92	92	97	65	95	62	92	64	93	65	93	63	93	63	93	66	88	69	94	90	61	63	88	67
Summit.....	108	86	97	104	77	100	78	105	75	108	73	100	77	100	77	100	80	99	79	101	96	80	81	97	78
Swan.....	103	75	109	118	59	112	60	114	59	113	59	111	61	110	62	108	61	100	72	111	107	61	62	110	63
Union.....	84	78	78	84	79	76	79	77	80	77	81	77	80	77	80	78	78	76	80	77	76	79	80	78	80
Washington.....	122	129	144	154	91	144	90	147	95	148	93	147	93	144	95	144	94	137	108	147	142	93	93	146	92
Total.....	4430	3711	4424	4833	2898	4659	2836	4786	2787	4769	2788	4678	2835	4567	2874	4584	2897	4386	3186	4596	4160	2859	2651	4451	2887

POLK COUNTY

Allen.....	74	33	53	69	16	56	12	55	18	51	14	54	11	58	12	55	13	52	13	51	50	16	16	50	17
Beaver.....	124	103	138	171	49	165	40	169	47	156	43	160	47	155	45	161	48	153	52	151	144	48	50	140	50
Bloomfield:																									
1st prec.....	378	129	312	383	50	347	47	360	53	334	42	328	43	353	43	347	56	314	76	331	300	50	57	362	46
2d prec.....	42	13	28	38	9	31	8	29	12	30	8	30	6	29	7	29	11	30	7	32	27	9	11	30	7
Camp:																									
1st prec.....	68	24	57	67	18	56	20	59	21	58	19	55	19	52	20	63	17	58	18	52	49	18	21	55	19
2d prec.....	95	78	87	108	45	85	46	93	42	87	42	86	42	89	46	93	44	86	49	86	85	43	47	97	43
Clay.....	210	71	183	226	29	194	30	190	55	192	29	191	31	188	29	200	34	180	42	181	180	30	33	189	42
Crocker.....	274	103	246	316	35	269	22	266	43	263	21	267	21	270	26	280	23	260	29	264	240	24	29	254	42
Delaware.....	82	34	67	91	13	79	9	77	16	77	11	78	12	75	10	78	10	64	29	76	70	11	12	73	15

Douglas.....	93	35	79	99	22	80	22	85	28	80	21	83	22	78	21	89	23	88	21	82	69	22	28	82	19
Elkhart.....	135	49	113	142	19	119	15	126	24	123	18	120	21	132	20	125	20	122	24	114	108	22	29	116	24
Franklin:																									
1st prec.....	46	35	52	62	11	55	13	52	15	54	12	54	12	49	13	61	9	55	10	58	51	10	11	51	15
2d prec.....	60	37	55	69	20	61	18	56	27	40	16	64	19	64	16	66	15	57	21	59	55	18	20	62	15
Four Mile.....	95	21	63	81	17	65	14	62	20	63	14	66	16	70	19	68	17	56	26	61	57	16	20	71	15
Jefferson:																									
1st prec.....	123	28	91	106	18	95	15	97	14	91	14	86	14	90	19	94	15	79	26	83	79	17	20	83	36
2d prec.....	172	78	176	196	29	192	24	188	32	180	26	176	40	181	31	194	25	181	37	180	179	26	23	170	43
Lincoln:																									
1st prec.....	78	20	56	83	7	60	7	66	11	62	7	67	6	66	7	70	5	59	7	68	62	7	8	60	12
2d prec.....	38	16	28	39	8	32	10	32	9	32	7	32	8	31	9	34	8	32	7	29	26	10	11	25	10
Madison.....	132	42	86	114	31	100	22	108	25	90	24	102	25	97	26	96	26	83	34	86	78	26	25	102	28
Saylor.....	275	48	192	238	29	254	21	220	23	206	15	206	20	213	23	219	19	203	29	208	119	19	25	209	23
Union.....	51	23	54	61	8	56	7	58	8	57	6	57	8	55	10	58	7	47	13	53	53	7	7	55	9
Valley—Valley Junction:																									
1st ward.....	169	32	119	152	24	129	19	137	23	122	20	123	26	129	22	123	19	120	29	124	121	25	25	135	17
2d ward.....	111	67	93	127	35	112	33	112	38	106	30	109	38	111	35	105	33	110	37	112	101	33	38	104	33
3d ward.....	173	41	126	172	16	152	14	153	21	139	16	144	18	147	14	138	16	141	23	145	133	20	16	155	13
Walnut:																									
1st prec.....	103	41	84	111	18	97	14	86	33	88	16	87	10	88	19	87	25	84	22	78	73	23	26	84	18
2d prec.....	51	27	48	64	8	58	7	52	18	51	9	53	12	56	7	55	8	52	8	54	52	8	10	55	7
Washington.....	63	30	61	76	16	68	14	67	16	62	18	63	17	66	15	68	15	62	22	64	63	16	15	65	14
Webster:																									
1st prec.....	132	28	103	125	13	113	13	117	14	111	12	113	13	117	12	120	11	111	20	114	110	11	13	111	16
2d prec.....	76	29	64	85	13	73	11	76	14	73	10	72	10	74	11	76	10	74	9	72	66	12	15	60	25
3d prec.....	76	33	62	84	18	69	19	71	21	65	15	72	16	72	16	74	18	64	24	73	66	15	16	74	17
4th prec.....	45	11	38	44	7	42	4	44	5	40	4	41	5	41	4	42	5	36	9	40	38	5	5	41	6
Des Moines:																									
1st ward, 1st prec.....	120	73	106	146	29	126	18	137	27	130	14	131	23	127	22	132	15	116	35	138	121	16	20	132	16
1st ward, 2d prec.....	182	160	210	279	43	251	30	261	41	247	26	260	21	269	25	248	28	235	50	265	248	27	33	255	25
1st ward, 3d prec.....	232	304	358	453	54	424	41	407	77	416	36	431	36	431	39	430	33	382	82	422	395	45	38	388	50
1st ward, 4th prec.....	191	205	237	320	57	289	39	292	62	271	40	285	38	296	38	284	39	259	93	298	264	46	39	275	42
1st ward, 5th prec.....	151	297	288	381	59	345	47	352	76	339	42	339	39	355	37	354	36	340	53	359	332	38	36	332	40
1st ward, 6th prec.....	204	466	391	540	96	503	73	481	130	486	66	497	74	512	68	503	74	476	89	510	473	78	71	492	78
1st ward, 7th prec.....	147	157	202	269	23	245	16	240	47	237	18	234	21	250	20	244	16	226	39	243	231	19	19	240	22
1st ward, 8th prec.....	110	282	220	299	63	276	42	276	68	262	36	272	53	287	37	270	37	277	53	283	251	40	42	283	40
1st ward, 9th prec.....	113	295	248	317	62	311	42	297	70	298	36	302	41	304	45	311	36	290	48	310	294	34	35	307	37
1st ward, 10th prec.....	83	302	238	304	65	291	48	293	61	288	42	288	45	297	47	300	43	284	57	301	279	48	56	286	50
1st ward, 11th prec.....	66	12	33	61	15	40	11	38	16	37	10	33	11	41	12	36	10	33	16	36	35	9	10	38	13
1st ward, 12th prec.....	43	29	32	49	15	49	13	48	14	40	15	44	14	46	15	45	13	34	17	39	35	12	17	35	11
2d ward, 1st prec.....	166	87	137	185	44	160	31	172	39	163	32	161	34	168	62	161	32	146	47	159	142	36	40	169	33
2d ward, 2d prec.....	218	173	218	303	54	262	46	260	81	273	39	263	49	259	53	262	52	242	81	271	251	48	55	262	61
2d ward, 3d prec.....	184	141	175	262	45	229	40	225	56	224	34	218	39	235	40	227	37	213	63	233	200	39	40	224	39
2d ward, 4th prec.....	202	248	274	377	60	338	48	333	81	321	49	325	51	343	52	335	49	323	67	356	321	44	51	347	54
2d ward, 5th prec.....	154	202	225	301	48	276	35	282	60	274	33	276	37	298	28	273	36	254	57	287	266	32	35	280	43
2d ward, 6th prec.....	182	170	208	270	60	243	47	226	83	233	44	239	46	246	46	240	44	236	64	245	223	43	45	233	52
2d ward, 7th prec.....	161	291	267	366	62	340	53	337	74	327	56	331	63	339	61	334	47	325	69	333	316	52	61	329	59
2d ward, 8th prec.....	129	128	136	193	41	181	25	183	38	176	28	178	30	180	33	183	27	167	44	183	167	30	28	175	35
3d ward, 1st prec.....	179	80	148	189	38	168	30	179	38	163	34	172	33	174	31	178	29	160	40	184	166	30	33	167	26

POLK COUNTY—Continued

Precincts	United States Senator (Full Term)		U. S. Senator (Short Term)	Governor		Lieutenant Governor		Secretary of State		Auditor of State		Treasurer of State		Attorney General		Secretary of Agriculture	Superintendent of Public Instruction		Railroad Commissioner				Congressman		
	Brookhart, Rep.	Porter, Dem.	Stewart, Rep.	Hammill, Rep.	Miller, Dem.	Kimball, Rep.	Housel, Dem.	Ramsey, Rep.	Mauleby, Dem.	Long, Rep.	Riegel, Dem.	Johnson, Rep.	Maloney, Dem.	Fletcher, Rep.	Reynolds, Dem.	Thornburg, Rep.	Warner, Dem.	Samuelson, Rep.	Blackmar, Dem.	Lewis, Rep.	Webster, Rep.	Huston, Dem.	Morris, Dem.	Dowell, Rep.	Wade, Dem.
3d ward, 2d prec.	127	85	126	165	29	141	26	152	31	135	22	132	31	140	29	136	27	131	38	145	125	24	25	139	21
3d ward, 3d prec.	132	77	122	166	27	150	25	143	33	140	21	132	31	143	25	139	26	124	43	148	143	30	25	151	26
3d ward, 4th prec.	127	112	142	212	30	184	25	184	43	173	28	175	28	187	24	184	26	174	43	179	166	30	22	190	28
3d ward, 5th prec.	199	189	246	310	51	276	41	276	55	268	36	272	46	280	41	282	35	265	54	278	264	42	39	280	41
3d ward, 6th prec.	55	39	36	62	18	56	15	57	19	51	13	50	18	57	18	56	18	49	19	53	43	18	20	45	17
3d ward, 7th prec.	222	192	254	318	46	33	45	301	55	282	46	281	47	289	47	289	42	279	62	361	273	48	51	284	54
3d ward, 8th prec.	100	122	127	166	40	145	35	146	42	136	38	146	37	150	36	146	32	145	34	143	135	34	32	153	28
4th ward, 1st prec.	228	165	248	325	45	293	38	293	59	277	41	293	110	307	37	295	42	265	65	290	258	47	59	278	49
4th ward, 2d prec.	123	122	138	183	41	161	33	170	43	163	30	170	33	175	33	168	33	161	47	177	153	34	36	159	36
4th ward, 3d prec.	252	216	255	360	76	313	58	331	71	304	56	289	76	315	65	310	57	300	85	399	286	62	67	299	73
4th ward, 4th prec.	223	162	270	287	70	259	60	267	77	251	56	258	64	273	55	264	58	245	80	268	238	67	65	243	71
4th ward, 5th prec.	165	66	128	158	23	163	21	161	21	150	20	153	24	165	19	155	20	148	23	142	135	21	27	146	21
4th ward, 6th prec.	170	108	157	217	42	184	37	185	51	176	38	171	45	189	41	174	37	167	55	178	155	40	43	167	43
4th ward, 7th prec.	106	58	101	123	19	111	17	113	24	107	19	111	20	113	19	107	19	103	25	115	100	18	23	106	22
4th ward, 8th prec.	68	70	59	105	18	90	9	84	23	73	13	73	27	82	14	87	8	76	24	86	71	12	11	87	13
5th ward, 1st prec.	146	111	157	205	37	182	30	176	42	177	27	185	31	180	32	172	34	167	51	185	108	29	34	176	30
5th ward, 2d prec.	150	93	126	174	40	149	31	144	45	142	31	140	44	162	32	145	33	144	39	144	132	36	37	142	38
5th ward, 3d prec.	147	67	114	155	29	139	24	133	33	123	27	119	35	135	27	134	23	118	42	128	121	31	29	134	26
5th ward, 4th prec.	151	132	157	212	44	198	46	195	56	186	44	194	44	206	46	189	42	185	52	198	186	43	44	191	46
5th ward, 5th prec.	92	85	105	127	33	115	26	120	30	113	26	108	33	117	27	111	29	100	36	115	108	27	26	105	29
5th ward, 6th prec.	144	68	79	148	19	107	20	108	27	98	18	93	29	119	16	103	17	87	36	105	87	21	20	121	23
5th ward, 7th prec.	377	156	294	435	60	364	51	367	64	327	48	343	52	354	52	340	51	309	93	346	301	46	58	335	51
6th ward, 1st prec.	191	125	164	265	34	224	33	219	46	213	26	214	30	224	30	222	28	180	74	225	185	35	42	197	41
6th ward, 2d prec.	210	99	165	240	42	200	30	198	39	190	28	202	28	204	31	198	31	176	53	206	180	32	75	190	32
6th ward, 3d prec.	313	106	258	356	43	312	38	321	50	303	32	305	39	320	34	305	34	283	68	308	285	36	40	312	38
6th ward, 4th prec.	365	243	352	506	62	439	51	442	77	418	53	452	51	459	54	460	52	431	73	450	403	49	53	416	49
6th ward, 5th prec.	364	192	326	333	78	407	58	392	81	364	62	395	67	396	61	397	56	367	87	400	365	59	67	405	64
6th ward, 6th prec.	245	60	170	243	41	211	30	214	34	189	29	208	58	221	31	206	35	202	45	200	185	35	34	217	29
6th ward, 7th prec.	136	57	89	127	32	110	28	105	32	98	26	102	32	120	29	107	25	98	39	114	90	30	29	113	29
7th ward, 1st prec.	289	131	253	253	50	309	42	300	62	286	43	299	44	305	40	307	34	279	70	305	281	39	44	299	30
7th ward, 2d prec.	222	81	187	239	37	219	33	219	35	208	28	207	31	211	24	218	26	190	48	201	190	32	32	198	32

7th ward, 3d prec.	269	126	253	324	53	302	40	307	48	288	39	303	44	305	51	294	38	288	62	304	272	45	49	310	40
7th ward, 4th prec.	237	121	204	273	51	245	46	241	56	234	40	239	44	245	52	242	48	205	80	242	221	47	54	245	40
7th ward, 5th prec.	100	10	70	83	9	71	6	73	5	71	8	70	6	65	4	73	6	61	8	77	65	10	7	75	8
7th ward, 6th prec.	162	52	132	164	22	145	15	153	15	140	17	141	17	164	15	141	15	131	25	160	133	18	20	152	16
8th ward, 1st prec.	141	46	102	147	20	109	17	124	22	116	14	122	18	125	16	121	15	113	27	123	112	13	17	126	16
8th ward, 2d prec.	185	42	123	163	35	143	28	141	35	147	23	135	29	154	24	132	31	115	58	146	119	28	32	141	29
8th ward, 3d prec.	221	102	173	237	47	215	38	211	47	198	40	216	38	216	40	213	43	189	65	199	187	44	46	212	38
8th ward, 4th prec.	243	81	164	147	43	188	34	205	40	178	34	198	30	209	32	193	30	165	61	189	171	29	32	200	31
8th ward, 5th prec.	221	120	150	218	56	149	42	194	55	168	37	180	31	197	42	154	44	169	66	181	156	51	55	197	38
8th ward, 6th prec.	232	160	160	252	40	206	32	215	44	208	30	212	31	224	33	215	32	194	68	206	184	36	36	223	32
8th ward, 7th prec.	114	31	92	110	25	98	21	102	26	99	21	98	24	96	24	95	23	95	27	96	92	23	23	106	23
Total	14823	9943	14380	18966	3341	16826	2720	17163	3777	16366	2617	16704	3003	17341	2820	16995	2693	15794	4087	17129	15521	2834	3076	16723	2969

STORY COUNTY

Ames:																									
1st ward	158	246	260	356	49	336	40	321	57	346	41	327	42	322	50	335	41	318	53	313	302	47	50	319	49
2d ward	209	306	365	452	55	440	57	427	63	465	43	433	55	420	61	441	54	420	67	425	414	52	58	421	64
3d ward	124	101	160	189	34	179	28	183	27	192	23	174	35	173	37	183	30	181	30	177	176	33	31	175	36
4th ward	237	253	351	431	57	418	55	403	67	420	45	399	50	388	60	427	36	397	64	379	378	60	60	378	68
Collins	77	67	84	108	28	99	26	101	28	101	27	96	30	96	29	99	30	97	31	97	97	28	28	96	29
Franklin	94	38	98	106	15	105	15	103	15	100	13	99	13	101	13	100	13	98	16	96	92	16	17	92	15
Grant	53	26	51	68	6	62	7	59	7	61	6	60	5	60	5	60	6	58	6	56	54	6	8	57	8
Howard	212	54	167	224	10	207	11	210	12	207	9	202	13	189	10	200	11	197	16	187	188	10	12	197	15
Indian Creek	127	106	151	184	34	174	37	175	34	175	29	176	28	173	30	174	32	169	28	170	156	31	32	173	32
Kelley	50	16	37	58	5	46	9	53	7	47	6	50	6	46	9	48	5	42	11	45	43	5	9	46	7
Lafayette	80	48	48	78	25	60	36	73	36	60	37	60	37	53	32	61	34	60	38	55	51	36	37	60	35
Lincoln	63	74	89	120	17	104	15	114	15	105	12	105	13	101	16	104	15	97	16	96	96	16	15	96	22
Milford	54	17	37	53	8	44	7	48	9	42	7	40	9	34	12	39	9	39	10	39	32	9	9	39	10
Nevada:																									
1st ward	62	63	96	114	11	111	12	113	12	113	11	107	14	111	13	107	13	103	16	101	97	13	13	104	14
2d ward	46	27	38	50	12	49	11	48	13	48	10	46	9	43	9	46	10	40	13	43	44	12	10	49	11
3d ward	45	75	98	118	10	114	8	114	10	112	9	111	10	107	11	113	10	108	12	106	99	14	12	113	11
4th ward	60	84	103	127	4	124	4	129	2	124	2	121	3	120	4	121	3	116	7	122	118	2	3	117	10
Nevada Twp.	46	22	35	52	8	45	7	44	11	44	7	43	10	44	8	42	8	46	10	39	37	9	8	46	8
New Albany	65	46	85	94	13	93	11	96	13	94	10	91	13	84	16	88	14	83	16	85	83	15	14	88	17
Palestine:																									
No. 1	135	18	88	133	3	120	3	122	4	108	6	113	6	113	6	114	8	113	7	114	109	4	4	119	7
No. 2	123	18	84	121	5	105	5	106	5	103	4	109	5	106	3	110	2	100	7	107	89	4	4	100	8
Richland	112	36	81	105	17	90	16	97	20	89	16	89	17	87	17	92	16	87	16	82	82	16	16	94	16
Sherman	28	27	27	32	10	29	9	29	11	28	10	30	9	29	11	29	10	25	13	28	26	9	9	28	10
Story City	193	78	149	215	24	194	19	189	20	186	17	181	16	176	19	175	15	185	22	171	160	18	21	175	22
Union	138	31	100	142	8	128	7	133	9	129	8	130	8	127	7	122	11	114	21	126	116	8	12	127	13
Warren	102	27	80	105	7	96	12	101	9	97	7	94	8	91	8	93	9	86	16	96	83	9	11	93	13
Washington	60	24	56	78	3	71	3	70	4	76	2	67	3	62	6	72	3	64	5	64	59	3	4	58	8
Total	2753	1928	3018	3913	478	3643	470	3661	520	3672	417	3553	467	3454	502	3595	448	3443	567	3419	3280	485	507	3460	558

WARREN COUNTY

Precincts	United States Senator (Full Term)		U. S. Senator (Short Term)	Governor		Lieutenant Governor		Secretary of State		Auditor of State		Treasurer of State		Attorney General		Secretary of Agriculture		Superintendent of Public Instruction		Railroad Commissioner			Congressman		
	Brookhart, Rep.	Porter, Dem.		Stewart, Rep.	Hammill, Rep.	Miller, Dem.	Kimball, Rep.	Housel, Dem.	Ranssey, Rep.	Maulsby, Dem.	Long, Rep.	Riegel, Dem.	Johnson, Rep.	Maloney, Dem.	Fletcher, Rep.	Reynolds, Dem.	Thornburg, Rep.	Warner, Dem.	Samuelson, Rep.	Blackmar, Dem.	Lewis, Rep.	Webster, Rep.	Huston, Dem.	Morris, Dem.	Dowell, Rep.
Allen.....	189	98	158	192	61	186	48	182	54	178	51	180	47	178	48	183	47	171	57	178	171	53	52	190	58
Belmont.....	239	188	247	285	113	265	109	276	106	271	102	264	110	262	106	256	105	243	126	247	245	109	112	259	108
Greenfield.....	123	79	135	163	32	147	30	154	35	153	32	144	33	147	32	150	30	139	42	141	140	33	34	130	56
Jackson.....	93	119	65	85	93	88	97	75	100	71	99	70	101	67	101	91	95	83	103	71	83	96	98	92	92
Jefferson.....	152	133	134	156	100	132	95	140	102	135	95	133	101	137	95	135	95	134	108	127	130	95	94	142	98
Liberty.....	108	98	122	147	39	139	38	150	40	141	38	144	39	134	39	138	41	127	51	136	133	40	39	138	41
Lincoln.....	311	164	340	406	55	379	54	382	64	379	60	373	61	373	61	376	62	344	92	375	357	61	44	380	64
Linn.....	136	78	136	161	38	148	37	142	43	151	38	142	42	142	43	141	41	131	53	137	131	43	42	143	42
Otter.....	91	51	92	103	25	97	25	95	29	97	23	97	24	95	24	93	24	78	42	90	90	23	22	93	24
Palmyra.....	117	41	91	111	30	102	28	110	29	106	25	106	29	102	26	96	26	76	58	91	91	29	28	97	37
Richland.....	121	91	106	124	65	122	61	123	64	120	62	122	65	126	59	120	60	102	86	114	113	65	63	110	78
Squaw.....	89	52	93	107	28	101	24	111	22	105	22	106	24	102	24	104	25	97	28	102	93	26	28	102	26
Union.....	130	53	102	129	38	111	37	113	38	113	37	111	36	113	37	111	36	87	62	109	107	36	33	111	42
Virginia.....	178	129	187	224	71	217	70	219	68	214	68	217	68	214	68	211	69	204	75	211	205	69	69	203	83
Washington:																									
1st ward.....	166	165	201	240	46	225	44	228	44	225	40	221	45	224	43	222	43	212	53	216	208	43	44	226	52
2d ward.....	251	315	405	459	71	441	65	454	65	452	61	451	56	442	65	448	59	441	85	447	433	58	57	403	99
3d ward.....	202	130	204	247	56	226	44	227	53	229	47	223	49	229	45	220	48	217	62	225	214	44	45	233	67
4th ward.....	174	205	231	280	71	257	69	270	62	264	62	257	63	256	65	255	63	239	85	246	230	69	68	264	71
White Breast.....	118	145	132	157	76	143	75	147	81	147	77	141	76	142	76	139	79	138	85	138	136	78	78	155	82
White Oak.....	97	52	85	100	34	91	32	90	34	88	33	87	34	90	37	89	33	80	44	87	87	35	36	90	36
Total.....	3075	2366	3266	3876	1142	3617	1082	3688	1131	3639	1072	3589	1103	3575	1094	3578	1081	3343	1397	3488	3397	1105	1086	3561	1256

EIGHTH DISTRICT

ADAMS COUNTY

Precincts	United States Senator (Full Term)		U. S. Senator (Short Term)	Governor		Lieutenant Governor		Secretary of State		Auditor of State		Treasurer of State		Attorney General		Secretary of Agriculture		Superintendent of Public Instruction		Railroad Commissioner				Congressman	
	Brookhart, Rep.	Porter, Dem.	Stewart, Rep.	Hammill, Rep.	Miller, Dem.	Kimball, Rep.	Housel, Dem.	Ramsay, Rep.	Maulsby, Dem.	Long, Rep.	Riegel, Dem.	Johnson, Rep.	Maloney, Dem.	Fletcher, Rep.	Reynolds, Dem.	Thornburg, Rep.	Warner, Dem.	Samuelson, Rep.	Blackmar, Dem.	Lewis, Rep.	Webster, Rep.	Huston, Dem.	Morris, Dem.	Thurston, Rep.	Bradley, Dem.
Grant	89	92	97	135	39	122	42	120	42	117	42	128	36	114	49	106	53	72	90	101	95	47	49	112	56
Union	94	84	88	100	57	95	56	95	55	89	59	90	59	85	61	85	62	83	67	83	84	63	61	81	69
Colony	51	51	28	53	43	42	42	51	42	42	44	38	48	41	48	38	44	32	58	31	34	48	46	50	39
Mercer	88	94	79	108	63	96	58	99	57	79	67	89	65	94	67	74	64	82	82	66	68	69	64	91	71
Prescott	166	163	168	215	90	195	88	202	90	191	89	188	87	196	95	178	96	185	107	177	173	100	97	200	107
Carl	88	89	83	115	55	105	55	108	56	101	57	100	61	98	62	99	57	84	78	90	90	65	60	104	61
Jasper	105	42	78	102	39	95	39	98	40	88	41	83	41	82	47	83	46	89	46	81	81	45	44	79	59
Brooks	74	47	62	78	30	68	30	71	29	70	28	70	80	65	33	68	28	65	38	65	63	31	30	64	42
Corning:																									
1st ward	174	137	155	215	73	188	77	192	82	178	84	170	88	182	85	172	83	195	80	167	160	79	72	180	112
2d ward	234	205	265	315	97	299	94	298	93	294	96	292	93	294	99	295	91	305	97	279	273	102	96	289	127
3d ward	143	75	120	163	30	149	32	154	32	148	31	147	33	149	31	144	34	138	52	139	133	34	34	148	39
Quincy	44	18	39	48	13	44	13	47	11	42	14	43	13	41	16	39	15	45	14	40	40	16	16	38	20
Washington	96	84	92	119	58	107	56	114	60	107	60	109	60	100	65	100	62	109	63	99	95	87	66	102	74
Nodaway	182	154	169	215	89	197	91	199	91	191	95	193	93	195	96	183	99	189	106	185	181	96	98	184	117
Douglas	148	99	136	163	76	146	72	156	70	148	73	145	76	145	76	144	74	142	83	143	140	74	68	145	84
Lincoln	126	47	111	130	38	124	39	127	44	117	40	119	41	118	44	124	40	92	71	115	114	43	42	115	51
Total	1902	1461	1770	2274	890	2072	884	2131	894	2002	920	2002	924	1999	974	1932	948	1907	1132	1861	1824	999	943	1982	1128

APPANOOSE COUNTY

Precincts	United States Senator (Full Term)		U. S. Senator (Short Term)	Governor		Lieutenant Governor		Secretary of State		Auditor of State		Treasurer of State		Attorney General		Secretary of Agriculture		Superintendent of Public Instruction		Railroad Commissioner				Congressman	
	Brookhart, Rep.	Porter, Dem.		Hamill, Rep.	Miller, Dem.	Kimball, Rep.	Housel, Dem.	Ramsay, Rep.	Maulsby, Dem.	Long, Rep.	Riegel, Dem.	Johnson, Rep.	Maloney, Dem.	Fletcher, Rep.	Reynolds, Dem.	Thorburg, Rep.	Warner, Dem.	Samuelson, Rep.	Blackmar, Dem.	Lewis, Rep.	Webster, Rep.	Huston, Dem.	Morris, Dem.	Thurston, Rep.	Bradley, Dem.
Brazil.....	133	61	87	117	47	110	35	120	33	107	31	114	33	111	33	106	36	105	51	105	102	37	30	104	53
Numa.....	119	88	93	129	54	119	42	129	47	118	46	114	50	116	48	107	58	105	74	115	97	50	52	118	66
Caldwell.....	150	234	155	204	146	181	141	187	137	184	145	186	139	174	148	166	152	180	153	179	161	147	142	186	165
Chariton.....	61	98	71	96	46	77	50	87	48	79	57	76	50	70	56	72	57	78	65	69	66	56	54	102	49
Centerville:																									
1st ward, 1st prec.....	165	261	225	276	113	267	84	279	74	269	87	268	89	265	89	254	95	250	116	244	227	82	80	164	242
1st ward, 2d prec.....	265	400	311	404	151	403	98	411	100	397	94	401	98	396	109	374	116	364	191	370	367	103	90	250	334
2d ward, 1st prec.....	190	344	273	362	142	350	119	365	111	339	120	350	102	342	117	334	131	317	172	331	323	119	115	178	329
2d ward, 2d prec.....	129	262	224	261	102	270	71	271	74	261	82	267	80	262	85	253	94	253	113	264	241	74	70	121	251
3d ward, 1st prec.....	194	112	136	186	70	171	53	174	51	159	61	165	55	164	62	153	70	163	82	166	150	60	59	124	133
3d ward, 2d prec.....	253	243	228	330	106	302	92	320	81	296	92	316	86	303	93	287	109	272	156	299	275	88	89	214	223
Douglas.....	58	47	52	64	30	54	36	54	35	53	35	55	31	53	34	49	39	48	46	55	53	35	31	50	51
Franklin.....	96	80	104	127	41	119	37	121	38	116	35	117	37	112	39	121	38	106	63	115	112	35	33	92	64
Independence.....	102	78	107	122	52	110	48	109	56	113	53	110	52	112	51	111	52	105	63	107	103	52	47	97	72
Johns.....	182	146	161	204	84	178	71	192	72	175	75	176	76	172	78	171	86	169	111	163	156	83	78	181	99
Lincoln.....	91	81	86	102	56	100	54	94	55	95	58	92	58	89	60	89	62	90	84	85	77	54	56	78	81
Mystic:																									
1st ward.....	37	17	21	32	16	29	11	31	10	31	8	30	12	27	12	28	12	31	13	31	27	11	11	28	25
2d ward.....	118	140	129	168	72	161	58	163	62	152	67	157	62	159	63	155	67	147	79	153	150	60	60	112	121
3d ward.....	63	53	60	72	22	76	20	77	20	76	17	73	17	68	21	71	23	72	25	70	69	21	17	50	52
Pleasant.....	197	297	226	292	157	270	137	277	136	271	142	266	134	258	142	246	150	237	194	248	242	144	137	221	212
Sharon.....	53	64	49	64	48	54	50	58	46	55	49	57	47	53	51	62	48	56	50	58	54	48	47	70	47
Taylor.....	187	226	267	288	142	280	132	284	123	271	119	279	114	271	129	256	133	257	141	263	248	121	117	273	151
Udell.....	75	76	67	85	50	70	46	81	46	67	43	70	45	70	45	66	55	78	52	68	61	46	44	72	64
Unionville.....	53	124	87	93	78	87	68	94	66	86	67	88	66	84	68	80	75	79	78	78	82	71	67	52	114
Union.....	43	63	45	54	40	49	37	51	38	51	37	52	40	51	41	43	48	50	43	47	45	40	39	44	50
Vermillion.....	124	89	104	135	65	128	45	125	50	120	52	115	56	120	55	109	61	110	68	110	104	53	51	107	82
Clarkdale.....	57	9	36	43	7	42	2	45	2	39	2	41	3	40	3	39	1	37	6	39	41	2	2	29	21
Rathbun.....	97	24	84	94	16	88	14	93	17	88	14	82	19	82	18	83	18	80	28	79	79	21	21	58	58

Walnut City.....	52	61	52	75	25	64	26	65	28	63	26	64	25	64	26	59	33	66	27	67	58	25	25	60	33
Washington.....	255	353	274	359	177	318	187	342	189	334	173	335	175	217	197	301	222	317	207	324	311	186	176	320	173
Wells.....	86	166	101	112	128	101	125	107	123	103	125	103	125	100	128	92	136	102	133	105	95	131	131	105	133
Total.....	3684	4297	3913	4850	2273	4626	1969	4806	1948	4566	2012	4619	1977	4505	2101	4337	2277	4324	2664	4407	4176	2054	1971	3660	3548

CLARKE COUNTY

Doyle.....	121	71	95	108	68	101	61	100	68	99	66	98	68	95	68	95	69	92	64	93	91	66	64	107	70
Fremont.....	130	19	105	112	22	105	25	105	23	103	23	102	22	101	24	105	22	95	30	101	95	22	22	100	37
Franklin.....	90	59	97	106	33	100	38	101	40	100	39	97	43	97	39	96	41	93	44	98	95	39	39	92	53
Greenbay.....	87	36	88	99	24	93	25	98	24	96	24	95	26	93	28	93	25	88	29	93	92	24	25	104	26
Jackson.....	177	131	176	192	100	163	96	182	99	177	98	176	103	169	105	171	109	177	104	175	168	104	99	194	104
Knox.....	138	39	100	124	39	105	36	106	43	102	35	99	40	103	38	99	41	95	49	97	97	36	35	110	59
Liberty.....	126	53	111	121	45	113	52	115	53	116	47	109	51	109	49	111	48	118	44	106	106	53	49	125	55
Madison.....	85	63	68	75	63	68	63	75	60	67	68	66	69	66	65	64	68	66	65	63	62	67	69	76	64
Osceola.....	143	64	116	130	53	114	54	119	53	111	56	117	55	113	56	117	54	117	56	108	107	56	57	149	54
Osceola (City):																									
1st ward.....	337	152	299	341	101	325	95	320	97	321	92	316	93	314	92	311	93	330	98	306	292	95	90	383	103
2d ward.....	185	123	180	205	81	195	63	210	65	202	61	206	59	200	62	194	64	197	71	196	190	63	64	226	77
3d ward.....	288	193	309	332	123	314	111	318	116	313	112	311	109	309	116	301	115	317	115	295	291	120	119	370	118
Troy.....	301	177	265	257	188	267	142	277	138	270	134	270	129	260	136	262	133	277	141	266	258	131	131	306	143
Washington.....	87	44	77	85	45	78	44	78	48	80	46	79	44	80	44	77	47	76	50	77	74	45	46	88	46
Ward.....	129	41	91	100	48	95	45	97	49	98	47	92	48	90	49	92	45	89	48	86	79	47	47	114	48
Total.....	2434	1265	2178	2387	1033	2236	950	2301	976	2255	948	2233	959	2199	971	2188	974	2227	1008	2160	2097	968	956	2544	1057

DECATUR COUNTY

Bloomington.....	114	65	109	125	44	114	48	112	51	115	47	111	49	110	50	110	52	114	50	108	103	52	54	106	61
Burrell, Davis City.....	69	99	83	85	84	78	82	79	81	86	78	83	78	84	76	83	78	77	88	81	80	80	81	81	92
Burrell, Terre Haute.....	63	51	53	56	47	53	47	57	47	57	45	56	45	52	47	55	44	54	47	53	53	45	41	49	57
Center.....	140	159	129	148	132	145	126	145	120	157	121	148	131	139	132	144	128	139	132	138	132	130	130	136	150
Decatur.....	209	113	187	189	120	179	105	181	115	197	104	178	107	184	109	175	116	171	122	174	165	115	108	186	118
Eden.....	149	102	115	115	122	112	120	114	117	113	120	113	116	103	116	103	122	103	123	102	103	121	120	106	128
Fayette.....	87	47	78	86	39	80	39	85	40	76	43	80	41	75	44	80	41	77	45	77	73	45	43	83	47
Fayette, Lamoni No. 1.....	134	105	147	164	58	153	55	152	58	152	56	152	57	150	60	150	59	144	66	141	140	59	60	150	71
Fayette, Lamoni No. 2.....	162	165	199	219	85	205	82	208	82	201	82	198	86	202	84	196	86	187	97	197	192	85	83	181	120
Franklin.....	232	111	218	238	81	218	84	221	89	230	79	222	85	216	89	216	87	217	96	216	214	86	86	211	115
Garden Grove.....	159	158	209	215	81	212	75	214	77	211	74	215	76	208	84	206	82	204	86	201	201	80	78	191	102
G. G. Le Roy.....	48	78	70	78	40	71	40	73	39	72	40	68	45	69	42	71	41	69	42	63	61	45	44	69	52
Grand River.....	98	55	82	95	44	90	41	91	39	90	43	87	40	83	44	84	41	65	85	84	82	43	42	92	49
Hamilton.....	73	90	94	100	53	94	51	95	53	98	50	94	53	91	54	94	52	90	56	94	89	51	55	87	66
High Point.....	100	130	101	99	125	89	127	85	127	97	119	94	122	84	130	88	124	95	124	86	83	127	127	98	129

DECATUR COUNTY—Continued

Precincts	United States Senator (Full Term)		U. S. Senator (Short Term)	Governor		Lieutenant Governor		Secretary of State		Auditor of State		Treasurer of State		Attorney General		Secretary of Agriculture		Superintendent of Public Instruction		Railroad Commissioner				Congressman		
	Brookhart, Rep.	Porter, Dem.		Stewart, Rep.	Hamill, Rep.	Miller, Dem.	Kimball, Rep.	Housel, Dem.	Ramsay, Rep.	Maulsby, Dem.	Long, Rep.	Riegel, Dem.	Johnson, Rep.	Maloney, Dem.	Fletcher, Rep.	Reynolds, Dem.	Thornburg, Rep.	Warner, Dem.	Samuelson, Rep.	Blackmar, Dem.	Lewis, Rep.	Webster, Rep.	Huston, Dem.	Morris, Dem.	Thurston, Rep.	Bradley, Dem.
Leon:																										
1st ward.....	128	177	139	154	124	150	116	146	120	165	109	144	121	143	121	146	117	147	118	142	136	118	116	156	124	
2d ward.....	102	181	127	141	123	137	115	141	114	157	109	140	119	137	117	137	117	136	118	128	129	116	116	135	139	
3d ward.....	178	263	218	237	172	216	166	225	163	260	155	224	167	218	170	211	175	219	171	214	208	173	170	227	193	
Long Creek.....	185	140	186	195	115	185	117	186	119	185	116	183	117	178	121	180	122	176	120	179	173	119	118	197	117	
Morgan.....	68	58	62	62	61	64	60	66	57	63	58	61	60	60	61	64	59	66	58	63	62	59	61	63	62	
New Buda.....	105	57	88	90	58	88	49	84	53	89	49	84	54	77	52	82	52	85	54	86	78	50	48	77	67	
Richland.....	190	183	173	180	181	177	157	180	160	176	157	176	161	172	161	174	162	174	167	167	161	167	161	197	168	
Woodland.....	83	80	57	65	87	51	87	55	89	52	88	55	88	52	82	48	88	57	86	50	49	88	85	49	94	
Total.....	2876	2667	2024	3136	2076	2961	1989	2995	2010	3099	1942	2966	2018	2387	2046	2897	2045	2866	2131	2844	2767	2054	2027	2927	2316	

FREMONT COUNTY

Benton:																										
No. 1.....	59	102	69	85	71	78	72	81	71	77	73	76	74	74	75	75	75	83	70	73	74	74	72	77	79	
No. 2.....	17	31	21	20	30	20	28	20	28	20	28	20	28	20	28	20	28	21	27	20	20	27	28	22	26	
Fisher.....	234	179	284	317	77	264	80	295	83	290	88	289	86	283	90	285	87	312	85	277	279	89	89	293	94	
Franklin:																										
No. 1.....	84	163	122	129	112	121	113	126	112	125	110	127	111	124	112	123	110	133	104	123	122	112	110	117	129	
No. 2.....	85	241	157	168	155	162	155	159	161	153	160	152	163	157	159	158	159	159	159	151	152	161	158	155	165	
No. 3.....	50	69	53	55	59	53	58	52	59	52	59	52	60	53	61	52	59	52	59	52	51	60	60	55	61	
Green.....	74	126	122	129	67	125	50	127	64	126	64	126	66	121	68	123	66	129	61	121	120	67	66	75	119	
Locust Grove.....	62	39	73	81	18	72	20	73	21	72	21	71	18	71	18	71	19	80	19	71	71	19	18	72	21	
Madison:																										
No. 1.....	36	44	32	40	40	34	41	33	43	32	42	32	44	32	42	33	42	38	37	32	32	43	42	33	43	
No. 2.....	31	54	42	47	37	46	36	44	37	44	38	44	37	43	38	45	38	48	34	44	44	37	37	43	38	
Monroe.....	75	260	83	97	226	87	228	90	228	85	230	81	236	81	233	83	232	106	212	81	86	232	228	87	238	
Prairie.....	68	83	72	77	70	72	67	75	71	71	68	69	72	66	74	67	73	72	71	66	64	73	72	71	73	
Riverside.....	141	152	187	199	87	192	82	189	87	188	85	191	84	187	88	189	85	198	80	185	185	88	85	186	100	

Riverton.....	84	159	146	160	84	154	85	153	89	151	87	150	90	151	87	152	87	153	89	151	149	92	86	147	94
Ross.....	97	192	153	171	107	156	114	157	114	156	112	152	116	153	117	153	112	176	95	152	152	113	109	128	145
Scott:																									
No. 1.....	53	126	78	76	96	76	94	78	92	73	93	74	96	73	95	72	95	81	87	72	71	97	95	74	96
No. 2.....	59	45	59	65	38	60	40	59	39	57	41	60	38	58	41	58	40	62	38	57	58	42	40	58	43
Sidney:																									
No. 1.....	155	322	189	217	247	200	253	199	251	198	253	196	255	192	256	195	252	201	252	193	192	255	253	174	278
No. 2.....	125	297	170	200	198	180	193	181	196	174	200	175	202	172	200	173	201	192	192	173	202	199	155	231	
Walnut.....	73	98	71	76	88	74	86	75	86	74	86	75	88	74	88	74	88	85	73	73	72	89	88	71	93
Washington:																									
No. 1.....	56	94	60	67	82	63	83	63	84	62	85	63	85	62	84	63	84	69	79	62	62	84	85	63	84
No. 2.....	50	92	59	62	80	61	80	60	80	60	80	61	78	61	80	60	80	65	75	59	59	81	81	58	84
Total.....	1768	2968	2302	2538	2069	2380	2058	2387	2096	2340	2103	2336	2127	2308	2134	2325	2112	2515	1998	2298	2288	2137	2101	2214	2334

LUCAS COUNTY

Chariton:																									
1st ward.....	226	147	172	269	91	241	87	256	85	245	88	246	84	242	94	233	100	230	110	232	212	106	101	235	123
2d ward.....	293	270	272	414	226	388	107	402	98	386	102	390	103	379	105	374	106	382	140	367	343	137	123	354	184
3d ward.....	286	262	286	412	98	403	80	408	84	405	72	404	79	385	84	381	97	379	111	384	378	86	78	380	154
Benton.....	113	37	93	118	31	113	27	113	34	105	34	113	30	108	34	103	36	105	42	106	103	36	38	90	58
Cedar.....	86	29	64	88	17	85	15	81	18	80	16	80	17	77	18	81	16	67	31	75	75	20	21	75	29
English.....	153	66	113	163	44	149	43	159	49	154	48	153	50	148	49	139	52	130	67	148	135	48	51	140	65
Jackson.....	130	74	107	146	47	132	46	134	51	128	50	126	52	121	47	128	49	126	62	123	110	57	53	120	70
Liberty.....	119	55	98	119	52	112	46	116	48	111	49	111	50	107	52	105	52	111	53	107	105	51	51	105	59
Lincoln.....	141	67	99	147	47	143	43	136	49	130	50	140	44	128	48	132	49	119	66	126	123	57	50	124	70
Otter Creek.....	69	52	48	68	47	63	47	68	44	64	44	64	45	60	49	59	47	52	57	62	59	46	45	62	47
Pleasant.....	179	41	91	172	33	143	38	147	34	137	33	137	38	142	38	138	37	125	60	129	129	41	37	139	51
Union.....	167	80	129	173	59	150	61	160	55	149	62	152	59	141	64	140	68	135	86	139	131	70	69	142	90
Warren.....	120	43	69	107	44	90	39	102	39	89	43	90	44	88	42	86	43	86	54	83	82	43	42	85	56
Washington.....	232	152	192	267	106	235	99	245	102	228	103	226	101	226	105	219	109	218	133	221	208	114	102	205	154
Whitebreast.....	91	42	67	85	43	82	36	86	37	84	38	87	35	89	33	84	36	69	56	85	82	38	34	74	55
Total.....	2405	1417	1900	2748	985	2529	814	2613	827	2495	832	2519	831	2441	862	2402	897	2334	1128	2377	2275	950	894	2313	1265

PAGE COUNTY

Amity.....	150	93	148	196	31	175	26	191	29	181	23	181	25	174	27	175	28	175	56	153	147	29	28	182	37
Braddyville.....	61	40	65	70	22	67	22	69	20	70	21	67	24	66	21	64	24	67	27	64	62	24	23	71	28
Buchanan.....	57	30	48	50	25	47	25	48	26	48	24	47	23	45	25	48	24	56	25	44	42	26	27	46	31
Clarinda:																									
1st ward, 1st prec.....	121	109	129	164	51	141	48	153	49	136	47	141	47	137	47	143	47	155	62	138	133	51	45	150	58
1st ward, 2d prec.....	124	176	211	236	40	234	33	236	33	231	34	232	37	234	35	232	36	238	49	228	225	38	39	223	55
2d ward, 1st prec.....	84	63	84	102	36	85	34	94	31	89	32	91	32	82	32	86	33	87	42	86	79	33	30	81	42
2d ward, 2d prec.....	156	148	218	258	36	250	33	248	31	243	36	241	37	236	40	240	35	257	44	237	229	31	31	240	50

PAGE COUNTY—Continued

Precincts	United States Senator (Full Term)		U. S. Senator (Short Term)	Governor		Lieutenant Governor		Secretary of State		Auditor of State		Treasurer of State		Attorney General		Secretary of Agriculture		Superintendent of Public Instruction		Railroad Commissioner				Congressman	
	Brookhart, Rep.	Porter, Dem.	Stewart, Rep.	Hamnill, Rep.	Miller, Dem.	Kimball, Rep.	Housel, Dem.	Ramsay, Rep.	Maulsby, Dem.	Long, Rep.	Riegel, Dem.	Johnson, Rep.	Maloney, Dem.	Fletcher, Rep.	Reynolds, Dem.	Thornburg, Rep.	Warner, Dem.	Samuelson, Rep.	Blackmar, Dem.	Lewis, Rep.	Webster, Rep.	Huston, Dem.	Morris, Dem.	Thurston, Rep.	Bradley, Dem.
Colfax.....	113	77	119	145	46	137	39	135	41	139	41	182	43	133	42	135	42	126	61	134	129	41	41	134	51
Douglas.....	103	15	85	101	6	93	7	100	6	95	6	98	10	90	8	92	10	67	43	88	87	8	5	87	14
East River.....	44	27	42	45	20	42	20	46	19	44	20	44	20	41	22	43	21	42	26	42	41	21	20	41	23
Fremont.....	119	24	115	135	9	122	5	122	4	115	5	122	4	119	5	118	5	124	19	114	109	5	6	120	12
Grant.....	81	47	78	90	28	81	30	87	30	83	28	82	31	82	32	84	29	87	37	77	78	32	30	81	32
Harlan.....	48	19	39	55	8	45	12	50	10	48	12	47	10	45	12	47	10	27	36	46	41	12	9	35	25
Lincoln.....	126	89	148	173	39	163	35	161	32	154	32	153	33	156	32	146	33	125	80	147	144	34	33	148	57
Morton.....	70	32	75	81	14	80	14	81	12	73	14	73	13	73	14	75	13	61	34	70	70	14	15	75	14
Nebraska.....	30	33	26	34	25	30	24	30	25	29	25	29	25	29	25	31	24	30	27	29	27	25	26	28	27
Nodaway.....	131	68	121	152	39	143	37	146	39	137	36	140	37	136	37	141	38	125	63	135	129	37	38	128	54
Pierce.....	196	102	188	246	46	231	40	230	42	219	39	220	40	211	40	218	38	227	57	209	210	43	37	220	67
Shambaugh.....	62	22	56	67	13	64	12	67	13	61	13	64	13	60	13	57	15	59	24	56	58	14	16	51	26
Shenandoah:																									
1st ward.....	190	70	163	189	63	168	58	179	57	177	54	175	57	172	61	171	57	211	49	172	168	55	55	176	59
2d ward.....	272	247	290	355	146	319	138	317	138	314	134	314	139	313	136	313	135	406	107	302	300	133	130	328	147
3d ward.....	298	215	340	383	88	343	86	352	95	366	88	365	95	369	97	369	90	440	69	361	351	91	83	374	110
Tarkio.....	94	20	80	97	8	84	6	86	8	82	8	82	10	80	9	77	9	79	24	80	77	9	10	79	14
Valley.....	62	87	79	100	43	89	45	92	47	87	45	89	47	85	49	87	48	103	41	87	91	48	44	85	53
Washington.....	61	44	76	86	23	78	23	80	21	79	20	80	21	77	22	75	21	83	23	76	72	21	22	77	26
Yorktown.....	64	37	56	76	20	73	19	73	19	71	18	73	18	70	19	68	21	48	47	65	64	19	19	69	24
Total.....	2917	1934	3077	3686	925	3384	871	3473	877	3371	855	3381	891	3315	902	3335	886	3505	1172	3243	3163	894	860	3329	1136

RINGGOLD COUNTY

Union.....	117	88	108	138	39	119	40	128	41	117	46	123	39	114	47	108	44	111	55	107	103	44	44	131	58
Tingley.....	143	99	165	187	37	179	27	192	27	185	26	182	30	179	28	178	29	152	67	173	170	31	25	184	42
Shannon.....	48	25	44	57	12	57	12	54	14	55	13	53	15	54	14	55	13	51	15	49	47	14	13	49	23
Knowlton.....	52	32	55	58	24	54	24	58	22	55	24	54	25	53	26	54	25	56	22	52	52	26	24	58	24
Lincoln.....	78	39	62	75	32	63	32	68	33	67	30	68	33	58	39	62	34	67	34	61	56	35	34	69	37
Grant.....	90	54	88	102	32	94	31	103	27	94	31	92	31	91	32	90	36	87	40	89	89	30	29	101	35
Washington.....	58	23	43	56	15	46	11	46	14	48	13	46	13	47	14	49	13	49	10	46	42	13	13	49	15
Diagonal.....	163	119	172	203	63	200	61	192	66	194	60	191	62	191	63	186	64	181	74	184	178	66	69	203	72
Liberty.....	104	58	91	127	24	108	26	119	29	110	29	108	28	108	27	108	32	110	34	98	95	28	28	119	40
Beaconsfield.....	93	28	85	94	16	87	13	99	13	95	11	88	13	85	15	88	12	86	16	84	82	11	10	101	15
Monroe.....	46	26	37	42	18	42	17	45	17	42	17	41	17	38	18	42	16	45	14	40	37	19	18	45	20
Athens.....	260	101	204	244	73	216	69	231	71	222	68	221	74	206	75	212	70	215	76	205	203	73	70	221	115
Poe.....	102	33	72	97	21	82	19	92	21	93	18	85	19	87	17	90	17	87	25	79	79	22	21	91	28
Mt. Ayr.....	482	292	390	594	122	549	99	564	106	555	107	537	108	538	109	531	107	542	129	507	488	117	110	561	192
Rice.....	142	47	114	150	29	121	28	123	32	118	28	115	29	115	33	118	34	122	34	111	108	35	27	128	40
Waubensie.....	85	47	63	81	38	65	41	73	39	70	38	71	37	72	37	73	38	66	43	69	62	39	38	70	47
Benton.....	57	81	48	58	67	56	63	58	61	52	67	51	73	50	66	51	66	52	70	44	42	70	69	54	74
Clinton.....	156	71	139	158	59	150	59	154	59	150	59	153	58	148	59	152	55	151	62	144	137	37	61	151	72
Middlefork.....	81	31	54	76	37	64	32	68	34	62	38	63	35	60	39	63	35	68	36	62	62	35	36	60	54
Lotts Creek.....	92	15	43	66	7	53	6	61	7	55	7	51	5	54	5	57	5	56	12	49	50	6	5	60	23
Riley.....	70	33	57	62	26	65	23	59	26	60	25	57	26	58	26	60	25	61	26	58	57	24	24	63	28
Total.....	2519	1342	2134	2725	791	2470	759	2587	733	2499	753	2449	768	2406	794	2427	770	2415	894	2311	2239	775	768	2568	1060

TAYLOR COUNTY

Athelstan.....	39	30	39	44	20	42	17	45	17	43	18	40	18	42	19	41	18	43	19	40	42	19	17	43	19
Bedford:																									
1st ward.....	84	185	73	194	55	183	48	188	50	185	48	189	46	191	50	185	48	182	57	178	176	50	50	179	66
2d ward.....	136	209	242	269	72	245	70	258	63	247	66	247	70	252	64	240	73	248	86	239	230	73	66	261	87
3d ward.....	122	197	173	202	83	192	72	193	73	182	75	180	73	192	72	163	76	170	94	162	161	76	77	188	99
Bedford.....	37	30	33	37	20	29	13	30	19	30	13	29	18	29	19	29	21	32	24	30	30	18	18	36	23
Benton.....	89	46	82	96	27	93	23	92	26	84	24	85	26	86	31	87	26	99	28	86	79	26	30	87	85
Blockton.....	156	127	132	175	79	157	75	151	75	149	80	150	77	146	77	145	78	154	79	135	130	77	76	172	85
Clayton.....	96	62	91	92	55	89	50	92	49	92	48	93	48	91	48	90	48	90	55	90	89	48	48	78	61
Clearfield.....	138	132	158	186	59	176	57	179	56	176	57	179	55	175	57	174	56	168	75	170	169	59	57	182	65
Conway.....	127	62	132	135	40	130	35	129	43	132	38	131	39	128	39	125	39	128	40	123	121	38	39	126	46
Gay.....	113	44	89	111	21	94	21	96	22	93	20	87	29	90	24	90	24	92	38	83	76	26	27	95	36
Grant.....	34	23	34	36	14	31	13	39	12	39	12	36	12	34	14	32	14	33	17	33	31	15	14	35	17
Grove.....	99	40	80	99	23	92	21	89	22	89	20	83	25	85	23	86	24	77	38	78	76	25	25	78	25
Holt.....	130	44	104	120	22	112	39	113	42	109	41	108	44	105	43	107	43	110	43	101	98	44	44	110	50
Jackson.....	68	34	63	68	27	64	25	64	26	62	24	60	25	59	26	58	27	55	33	59	58	25	26	60	31
Mason.....	74	47	69	80	29	76	27	79	28	76	28	77	27	74	26	72	26	68	36	69	72	28	27	79	33

TAYLOR COUNTY—Continued

Precincts	United States Senator (Full Term)		U. S. Senator (Short Term)	Governor		Lieutenant Governor		Secretary of State		Auditor of State		Treasurer of State		Attorney General		Secretary of Agriculture		Superintendent of Public Instruction		Railroad Commissioner			Congressman		
	Brookhart, Rep.	Porter, Dem.	Stewart, Rep.	Hammill, Rep.	Miller, Dem.	Kimball, Rep.	Housel, Dem.	Ransay, Rep.	Maulsby, Dem.	Long, Rep.	Riegel, Dem.	Johnson, Rep.	Maloney, Dem.	Fletcher, Rep.	Reynolds, Dem.	Thornburg, Rep.	Warner, Dem.	Samuelson, Rep.	Blackmar, Dem.	Lewis, Rep.	Webster, Rep.	Huston, Dem.	Morris, Dem.	Thurston, Rep.	Bradley, Dem.
New Market.....	180	105	171	203	68	173	58	190	57	176	60	177	67	168	67	165	69	176	85	161	158	68	65	200	67
North Dallas.....	43	20	47	52	11	47	12	47	12	47	12	47	12	45	12	49	12	41	19	47	46	12	12	47	14
Nodaway.....	84	33	82	93	16	87	14	89	12	85	14	81	16	82	17	80	19	67	39	80	76	16	14	78	28
Platte.....	334	268	347	474	84	447	68	458	79	429	72	434	86	432	81	388	77	332	199	379	365	76	74	424	87
Polk.....	100	59	75	84	67	79	58	80	58	77	58	80	54	77	57	76	56	79	56	77	77	57	57	80	61
Ross.....	113	55	101	111	46	101	43	105	41	101	42	101	43	103	43	99	43	93	54	95	93	43	42	104	57
Sharpsburg.....	91	67	114	126	19	119	23	120	21	116	21	118	22	115	22	115	21	120	28	115	112	19	21	120	27
Washington.....	224	164	232	265	72	241	63	263	70	248	68	256	65	237	71	238	70	234	91	225	220	70	68	248	103
Total.....	2711	2083	2763	3352	1029	3099	949	3189	973	3087	964	3068	997	3038	1002	2934	1008	2889	1333	2855	2785	1008	994	3110	1222

UNION COUNTY

Afton.....	131	170	168	193	85	193	66	201	59	193	59	196	59	197	59	189	63	169	82	188	185	65	62	212	67
Beek.....	57	20	45	54	14	48	16	49	17	48	17	46	20	46	21	49	17	45	20	46	42	17	17	47	21
Creston:																									
1st ward.....	265	164	220	288	89	264	81	266	91	252	83	251	96	246	90	221	85	223	130	216	212	88	83	247	131
2d ward.....	376	349	425	463	160	468	131	467	137	463	119	463	146	459	152	448	143	452	172	429	419	144	138	518	192
3d ward.....	157	147	142	161	97	153	91	157	88	152	83	145	100	141	94	134	90	136	107	125	122	95	93	150	113
4th ward.....	158	96	116	140	67	118	66	127	60	121	57	115	74	108	71	102	66	102	80	98	98	64	66	123	80
5th ward.....	348	306	342	417	157	401	138	402	140	402	134	372	169	386	158	347	137	369	179	358	348	147	147	382	194
Cromwell.....	71	31	76	86	14	76	16	82	14	72	15	77	16	70	18	73	17	68	34	67	67	19	19	69	20
Dodge.....	63	51	59	74	32	68	27	69	28	65	30	68	29	61	36	67	26	75	26	60	57	32	33	67	38
Grant Center.....	96	32	78	89	32	79	35	80	34	80	32	78	35	76	36	75	36	74	38	72	71	35	34	76	36
Highland.....	102	38	102	112	16	104	18	105	20	100	21	97	23	95	23	97	20	93	29	93	89	22	20	100	28
Lincoln.....	83	72	94	119	32	99	35	97	39	95	35	98	37	94	39	99	33	91	38	80	90	35	34	102	47
New Hope.....	205	111	181	228	66	202	58	219	65	200	65	202	63	203	65	183	81	183	81	182	181	65	68	217	73

Platte.....	111	81	80	119	53	105	53	112	55	111	49	61	51	103	52	95	54	90	71	93	89	55	56	110	54
Pleasant.....	81	40	78	83	39	74	41	78	39	77	39	77	38	74	40	72	45	64	51	71	73	43	40	71	46
Sand Creek.....	135	87	130	144	62	132	61	133	68	128	62	130	62	128	62	121	64	118	74	113	116	68	64	136	72
Shannon City.....	79	37	81	94	10	90	8	91	10	87	8	86	10	82	12	84	9	80	16	77	77	11	10	93	12
Spaulding.....	97	71	95	112	40	104	39	103	40	95	39	95	45	89	42	90	41	96	48	88	89	41	40	88	57
Tahmuge.....	58	31	47	58	23	49	23	54	21	31	22	49	21	40	25	45	25	44	30	43	43	28	27	53	25
Thayer.....	58	50	61	70	31	60	36	60	38	61	36	62	35	63	33	59	36	59	40	59	57	36	38	59	36
Union.....	62	96	93	99	53	95	47	96	51	98	46	95	47	86	50	87	53	74	67	88	81	47	45	99	51
Total.....	2793	2080	2722	3203	1172	2982	1086	3048	1104	2951	1051	2848	1176	2853	1178	2737	1141	2705	1443	2666	2605	1157	1134	3019	1393

WAYNE COUNTY

Wright.....	125	56	92	100	64	92	64	94	67	97	64	93	64	91	66	91	66	90	70	87	89	65	58	84	90
Union.....	158	103	143	165	81	136	76	164	71	148	81	147	83	148	84	150	107	151	86	139	138	87	84	140	105
Washington.....	140	102	116	130	101	126	101	126	100	117	104	115	103	118	105	116	107	123	100	111	109	110	105	109	121
Richman.....	192	230	224	249	162	237	158	237	164	233	163	237	163	232	166	236	166	237	167	234	224	162	161	235	175
Clay.....	110	60	102	103	61	99	62	104	60	97	62	97	61	94	63	97	63	94	65	94	94	63	63	97	63
Benton.....	140	60	129	133	63	132	62	133	61	131	63	130	61	131	64	128	63	122	68	130	129	61	59	126	74
Corydon Twp.....	107	60	98	100	58	100	59	97	59	97	61	98	58	96	64	98	64	97	63	94	95	62	61	93	68
Corydon Prec.....	466	440	525	575	312	552	308	555	320	553	311	547	313	540	322	532	331	535	348	531	515	317	313	476	414
South Fork.....	158	118	156	164	90	164	87	166	89	163	84	160	88	161	88	181	90	162	86	156	156	89	88	144	121
Walnut.....	95	107	92	94	101	95	94	94	97	96	95	94	95	93	95	91	99	93	98	94	94	95	94	83	115
Seymour.....	108	153	136	142	104	141	93	141	91	143	93	136	99	137	99	136	101	140	99	135	132	96	96	135	111
1st ward.....	126	121	148	150	80	150	73	153	69	151	69	155	71	150	72	150	78	145	80	151	147	70	72	138	96
2d ward.....	70	84	85	89	57	90	49	89	53	85	49	87	51	86	49	82	53	88	49	85	83	51	50	84	61
3d ward.....	101	64	102	108	54	105	54	104	56	105	55	102	57	100	57	102	57	103	57	102	103	56	54	96	66
Harvard.....	62	45	64	63	41	63	42	63	41	64	41	62	43	61	42	63	42	60	44	63	62	41	41	60	47
Swal.....	340	273	392	417	196	401	189	408	185	394	199	397	201	396	202	391	201	389	211	388	380	201	194	391	211
Warren.....	64	61	63	67	56	61	58	65	55	64	56	65	55	60	59	60	59	60	53	58	58	59	58	65	56
Jefferson.....	142	117	149	151	105	149	101	150	98	149	100	152	97	147	102	145	104	148	101	142	142	102	101	142	110
Linville.....	54	72	63	67	58	65	56	63	57	63	55	64	55	61	57	62	57	60	61	64	57	58	57	59	61
Clio.....	86	18	50	56	38	51	40	50	42	54	40	50	40	44	45	47	43	48	44	44	46	43	40	59	35
Clinton.....	30	43	36	34	37	34	37	35	35	33	37	34	37	33	37	33	37	36	36	33	34	38	36	37	44
Howard.....	60	43	61	56	45	59	41	60	41	60	41	60	41	59	42	60	40	58	43	60	59	42	40	59	40
Monroe.....	2934	2430	3026	3213	1967	3119	1904	3150	1911	3101	1923	3082	1936	3038	1980	3030	2005	3044	2029	2997	2946	1968	1925	2902	2284
Total.....	2934	2430	3026	3213	1967	3119	1904	3150	1911	3101	1923	3082	1936	3038	1980	3030	2005	3044	2029	2997	2946	1968	1925	2902	2284

NINTH DISTRICT

ADAIR COUNTY

Precincts	United States Senator (Full Term)		U. S. Senator (Short Term)	Governor		Lieutenant Governor		Secretary of State		Auditor of State		Treasurer of State		Attorney General		Secretary of Agriculture		Superintendent of Public Instruction		Railroad Commissioner				Congressman	
	Brookhart, Rep.	Porter, Dem.	Stewart, Rep.	Hamill, Rep.	Miller, Dem.	Kimball, Rep.	Housel, Dem.	Ramsay, Rep.	Mauley, Dem.	Long, Rep.	Riegel, Dem.	Johnson, Rep.	Maloney, Dem.	Fletcher, Rep.	Reynolds, Dem.	Thornburg, Rep.	Warner, Dem.	Samuelson, Rep.	Blackmar, Dem.	Lewis, Rep.	Webster, Rep.	Huston, Dem.	Morris, Dem.	Green, Rep.	Paschel, Dem.
Union.....	72	32	68	87	11	78	13	82	16	76	13	80	13	77	13	79	13	73	21	76	68	12	12	83	12
Orient.....	206	113	211	246	54	227	56	228	60	222	62	220	57	219	57	226	55	230	64	214	210	58	59	227	58
Richland.....	126	40	83	116	33	98	30	98	31	89	30	89	37	87	31	89	35	97	37	91	87	30	33	97	32
Washington.....	64	48	72	80	20	74	20	75	23	72	22	72	22	69	24	73	24	65	33	72	70	24	24	78	23
Jackson.....	61	67	60	86	25	73	29	73	34	68	34	66	33	66	34	65	37	58	52	62	58	35	36	70	41
Summerset.....	258	207	277	345	75	321	75	333	69	318	71	319	69	304	80	302	73	268	127	287	279	83	80	333	75
Lee.....	94	66	89	116	26	94	24	105	21	83	34	95	27	89	27	90	23	82	44	84	79	26	25	98	26
Grand River.....	118	47	85	108	33	97	31	104	33	98	30	101	33	96	36	91	36	83	49	94	88	33	36	105	31
Harrison.....	128	118	141	213	15	185	11	193	12	190	13	189	17	190	13	186	14	134	86	164	160	17	18	185	14
Grove.....	115	143	131	191	28	182	28	191	26	175	26	175	30	171	30	168	32	94	123	150	133	32	32	161	26
Prussia.....	92	58	62	89	29	77	27	81	27	62	30	74	29	61	29	68	26	58	44	65	58	26	29	78	53
Eureka.....	78	31	57	82	21	75	20	76	20	77	20	71	22	73	20	72	21	56	37	74	62	19	19	73	21
Summit.....	84	29	73	80	19	74	20	74	22	77	20	67	26	68	21	72	21	73	22	70	68	22	22	71	21
Walnut.....	104	68	106	119	40	114	37	116	40	111	38	114	34	107	43	108	37	90	57	107	104	39	39	108	38
Jefferson.....	91	135	114	167	47	155	46	156	49	147	51	142	59	140	51	139	50	91	124	133	119	52	55	132	49
Lincoln.....	153	123	166	238	17	208	18	216	16	201	22	204	26	203	23	204	18	141	114	196	192	16	20	181	21
Greenfield.....	362	563	590	713	135	643	132	672	128	581	177	632	138	631	132	607	139	458	356	568	543	175	133	694	155
Bridgewater.....	42	89	81	97	32	87	35	91	35	86	36	89	35	86	36	91	34	85	37	82	82	36	36	90	34
Adair.....	195	164	215	270	65	244	58	250	60	233	60	241	66	224	66	231	63	224	78	221	205	63	71	246	64
Stuart.....	40	42	38	54	12	43	15	44	14	45	14	45	12	45	12	40	14	41	26	42	26	16	15	39	15
Total.....	2483	2183	2719	3497	737	3149	725	3258	744	3011	803	3085	785	3005	778	3001	765	2495	1531	2851	2691	814	793	3149	788

AUDUBON COUNTY

Audubon.....	106	48	110	122	29	115	27	114	32	115	27	113	31	109	34	111	33	115	31	112	108	31	33	118	30
Cameron.....	96	55	97	105	39	101	39	104	40	98	40	101	39	99	40	102	39	99	45	99	98	39	38	104	38
Douglas.....	96	21	82	90	23	84	23	85	26	86	22	85	22	83	25	84	24	83	27	82	81	26	26	89	22
Ekira.....	241	177	235	266	129	254	121	249	129	234	135	241	134	234	132	245	124	246	133	232	227	139	139	263	118
Greely.....	75	64	71	88	47	82	47	82	49	80	50	79	50	79	51	80	49	79	54	77	74	50	53	81	50
Hamlin.....	101	80	99	107	73	100	72	99	74	100	74	100	72	94	76	96	74	102	68	93	93	77	75	107	72
Leroy:																									
No. 1.....	281	214	309	338	140	326	135	332	134	329	132	335	128	326	137	328	132	331	134	325	319	130	130	334	132
No. 2.....	289	299	352	390	188	376	174	386	176	379	176	378	178	366	186	370	184	382	179	359	356	184	185	393	163
Lincoln.....	99	22	72	78	37	71	33	73	36	69	37	71	38	65	40	68	39	62	43	66	64	39	38	72	32
Melville.....	69	57	70	78	42	72	42	74	40	70	44	70	42	69	43	72	40	73	39	67	64	44	44	79	38
Oakfield.....	100	32	92	104	19	95	20	102	21	99	20	96	20	92	24	92	22	100	21	90	88	24	24	95	21
Sharon.....	82	46	59	66	55	58	53	59	54	55	58	56	57	52	59	55	61	56	58	56	50	58	58	60	56
Viola.....	107	40	100	107	34	106	31	106	29	104	32	108	31	102	35	105	31	104	32	102	104	34	33	104	34
Brayton.....	108	57	96	113	43	108	41	111	49	103	41	105	42	103	44	105	41	107	45	104	102	44	44	112	45
Gray.....	80	19	84	87	9	84	10	89	8	86	9	84	12	83	12	87	8	83	12	85	83	9	9	84	13
Kimballton.....	31	73	27	42	56	38	52	37	54	33	51	33	56	34	54	36	52	48	48	33	34	52	51	40	52
Total.....	1961	1304	1955	2181	963	2070	920	2102	951	2040	948	2053	952	1990	992	2036	953	2070	969	1982	1945	980	980	2135	916

CASS COUNTY

Atlantic:																									
1st ward.....	95	165	123	146	74	132	68	134	70	109	73	121	80	122	74	123	74	125	76	123	117	76	72	139	68
2d ward.....	84	148	100	116	83	111	73	109	82	97	79	105	92	98	81	104	79	106	80	100	95	80	79	117	80
3d ward.....	255	373	463	384	122	443	112	451	136	455	114	447	121	444	120	448	114	463	119	440	440	113	111	463	120
4th ward.....	210	347	349	308	119	287	110	289	117	281	93	275	115	277	115	339	103	269	111	365	355	112	112	397	112
Bear Grove.....	110	46	117	125	23	124	19	118	29	120	21	123	21	129	20	121	19	118	24	117	116	19	21	125	18
Benton.....	93	47	92	103	29	98	30	93	36	95	32	97	32	95	30	96	31	91	36	93	90	30	30	96	32
Brighton.....	159	115	173	206	49	189	49	187	62	180	54	180	56	180	50	187	48	177	54	176	169	53	53	189	50
Cass.....	160	95	159	188	45	175	41	176	44	166	48	172	45	163	51	165	46	164	52	158	161	47	44	180	48
Edna.....	32	63	89	105	25	95	24	97	27	92	21	91	32	90	27	97	22	95	28	94	95	20	21	98	27
Franklin.....	122	116	159	171	57	161	54	164	60	165	56	165	59	159	57	160	56	161	58	156	151	57	58	153	63
Grant:																									
1st prec. (Anita).....	156	180	234	255	67	247	64	244	68	244	67	242	67	241	67	245	66	240	74	237	235	67	68	239	74
2d prec. (Twp.).....	52	54	56	62	20	57	20	57	22	54	22	55	22	52	23	53	24	47	27	49	50	23	23	76	23
Grove.....	105	82	121	130	49	125	49	126	52	129	43	125	46	126	44	124	45	129	44	125	123	46	45	128	48
Lincoln.....	50	29	47	59	15	51	14	55	16	51	17	53	15	52	17	50	18	50	17	50	51	15	15	55	15
Mascena.....	171	128	192	239	42	211	38	215	41	200	36	194	47	193	47	198	36	196	51	199	193	32	37	225	43
Noble.....	132	44	105	131	39	122	32	129	34	120	34	115	34	118	34	116	35	109	43	108	106	34	36	119	33
Pleasant:																									
1st prec.....	163	120	205	232	47	213	48	227	47	213	48	208	53	208	55	207	48	195	70	201	190	53	53	205	59
2d prec.....	97	40	99	110	20	100	25	102	27	99	24	100	24	101	23	96	23	89	39	98	94	22	21	96	33

CASS COUNTY—Continued

Precincts	United States Senator (Full Term)		U. S. Senator (Short Term)	Governor		Lieutenant Governor		Secretary of State		Auditor of State		Treasurer of State		Attorney General		Secretary of Agriculture		Superintendent of Public Instruction		Railroad Commissioner		Congressman			
	Brookhart, Rep.	Porter, Dem.	Stewart, Rep.	Hammill, Rep.	Miller, Dem.	Kimball, Rep.	Housel, Dem.	Ramsay, Rep.	Maulsby, Dem.	Long, Rep.	Riegel, Dem.	Johnson, Rep.	Maloney, Dem.	Fletcher, Rep.	Reynolds, Dem.	Thornburg, Rep.	Warner, Dem.	Samuelson, Rep.	Blackmar, Dem.	Lewis, Rep.	Webster, Rep.	Huston, Dem.	Morris, Dem.	Green, Rep.	Paschel, Dem.
Pymosa.....	97	63	111	125	29	122	24	123	28	119	26	121	26	119	26	120	29	114	36	110	105	31	31	121	24
Union.....	197	178	242	276	67	258	65	260	73	259	67	249	72	242	72	249	66	246	74	248	240	68	69	266	75
Victoria.....	49	53	45	55	40	46	42	53	38	44	42	45	42	44	43	39	41	39	45	40	39	43	42	51	37
Washington.....	92	77	78	99	50	89	45	89	53	86	43	84	45	84	44	83	38	90	46	79	78	45	43	81	52
Total.....	2741	2543	3358	3623	1111	3456	1044	3498	1162	3378	1060	3367	1146	3337	1120	3420	1061	3313	1204	3366	3302	1086	1084	3624	1134

GUTHRIE COUNTY

Baker.....	101	40	91	100	23	93	22	90	27	93	22	90	22	93	20	89	22	89	21	85	84	23	27	90	25
Bear Grove.....	132	35	112	133	20	118	24	128	21	121	18	115	20	113	25	113	23	113	30	111	108	21	23	127	22
Beaver.....	211	132	201	234	87	208	85	220	87	209	84	212	81	206	91	215	86	218	90	201	196	90	90	211	91
Cass:																									
Panora Prec.....	269	179	269	319	88	288	81	308	99	289	86	293	85	278	80	293	82	274	100	263	175	104	280	300	83
Yale Prec.....	78	21	68	81	13	74	12	72	20	69	14	68	14	68	14	77	12	68	14	70	63	13	21	73	13
Dodge.....	148	68	172	199	13	178	11	179	18	176	13	172	13	167	18	174	17	174	17	164	156	15	21	173	21
Grant.....	71	38	58	81	19	69	24	68	28	69	24	69	28	62	28	62	27	65	29	59	56	29	29	69	25
Highland.....	226	100	197	239	59	217	56	220	60	204	56	208	63	196	69	207	60	192	73	198	182	59	78	215	67
Jackson.....	86	32	71	86	21	83	17	77	27	79	20	80	15	77	20	81	18	67	21	72	69	23	27	73	19
Orange.....	87	15	67	82	6	76	5	80	6	70	6	74	7	66	12	67	8	61	23	71	68	10	10	75	7
Penn.....	32	23	33	37	12	30	13	36	14	34	13	33	15	33	14	37	13	36	12	33	30	14	14	30	14
Richland:																									
Jamaica Prec.....	96	43	85	97	29	91	25	90	30	90	23	90	24	85	23	91	22	87	35	85	85	25	27	81	27
Yale Prec.....	45	22	48	54	11	49	11	53	11	52	9	51	10	50	11	52	12	52	12	49	45	12	15	54	9
Seeley.....	126	39	89	107	38	90	34	95	49	85	40	92	39	83	44	87	39	84	50	79	74	44	45	88	40
Stuart.....	174	187	222	251	67	229	63	234	68	226	61	225	69	224	67	219	68	214	97	220	210	63	65	222	89
Thompson.....	253	131	211	257	80	227	77	230	95	215	80	220	82	217	87	227	78	225	90	208	195	87	99	237	78
Union.....	82	26	65	73	26	60	22	65	27	57	25	60	25	56	25	61	26	61	26	53	52	26	28	60	25
Valley.....	544	364	551	620	171	577	142	572	165	556	143	573	137	548	154	569	157	572	194	537	499	169	225	606	148
Victory.....	92	31	69	81	25	71	24	72	33	69	28	66	32	66	29	73	25	70	29	66	59	26	33	67	30
Total.....	2853	1506	2679	3131	808	2834	748	2899	875	2763	765	2791	781	2688	841	2794	795	2722	963	2624	2406	853	1157	2851	833

HARRISON COUNTY

Dunlap	224	247	244	259	195	258	186	253	188	252	182	246	199	244	197	251	185	254	189	242	243	194	188	246	209
Harrison	59	70	66	63	60	62	58	63	58	61	56	68	62	58	59	61	54	59	58	62	61	57	53	57	60
Lincoln	97	41	86	88	41	83	42	86	40	83	40	85	39	82	41	82	43	84	42	83	83	40	38	87	41
Allen	68	50	78	83	30	80	31	80	30	82	30	80	30	80	31	81	31	79	36	82	80	31	30	80	33
Jackson	119	182	129	163	118	161	117	160	120	154	120	145	129	144	129	149	125	149	124	150	150	126	126	152	130
Little Sioux	123	112	136	136	96	138	94	138	94	136	96	138	96	135	97	135	95	134	97	136	133	95	95	124	114
Douglas	104	87	83	87	90	83	90	82	91	80	90	76	97	77	94	77	94	79	97	75	74	97	96	82	93
Boyer	150	116	156	176	80	166	81	171	80	166	81	166	83	161	86	164	82	159	95	163	157	80	81	161	85
Woodbine	270	317	360	400	165	391	161	389	170	384	162	387	163	377	162	375	161	358	192	364	361	172	165	378	185
Magnolia	231	111	235	234	75	237	82	252	76	242	77	241	87	238	86	232	80	234	87	236	233	84	79	228	90
Raglan	48	60	47	45	48	41	62	42	57	40	59	41	59	38	59	38	60	37	64	39	38	60	60	33	59
Morgan	158	96	137	141	97	138	94	141	93	138	94	136	97	136	96	131	100	137	98	134	133	97	97	131	110
Cass	99	106	112	112	86	112	86	109	87	110	89	107	88	108	90	108	89	102	96	107	108	89	89	103	93
Jefferson	176	160	187	188	109	194	105	192	103	189	104	187	106	186	105	187	108	161	132	188	186	103	102	190	107
Logan	333	382	434	456	229	452	212	451	210	450	212	452	207	453	213	444	215	385	278	435	425	213	209	456	213
Calhoun	85	59	85	92	44	92	47	92	46	91	47	90	49	90	47	92	47	92	52	89	89	47	47	94	46
Taylor	79	97	96	98	72	95	74	93	72	92	78	93	77	96	77	94	76	96	76	92	92	76	76	100	76
Clay	20	28	18	18	28	19	26	18	27	19	28	18	27	18	27	17	29	20	26	17	17	29	29	17	29
Washington	96	151	119	138	97	131	92	138	98	139	90	131	96	134	96	126	102	113	119	130	127	96	96	134	100
Union	71	78	79	86	55	84	56	84	53	83	55	80	56	82	54	82	54	72	61	83	80	53	53	84	56
Lagrange	124	56	92	102	51	96	48	98	52	90	55	93	54	92	54	93	52	85	68	90	88	57	55	93	59
St. John	117	152	121	130	125	118	123	123	126	117	120	128	110	134	116	132	100	127	119	112	118	124	118	135	
Mo. Valley:																									
1st ward	156	255	200	232	170	230	167	226	167	223	164	203	185	207	182	211	180	202	181	213	204	179	174	207	187
2d ward	128	186	146	169	124	157	118	150	123	150	127	143	131	140	131	144	131	146	130	145	142	125	123	145	143
3d ward	278	190	255	277	172	274	161	257	160	251	161	251	168	229	182	232	185	240	181	240	228	176	173	234	195
Cincinnati	77	56	68	72	56	68	57	71	54	66	56	76	65	70	57	67	54	68	56	69	64	54	53	66	58
Total	3490	3445	3769	4045	2513	3967	2465	3959	2472	3897	2470	3851	2578	3785	2586	3789	2564	3645	2760	3782	3708	2548	2511	3798	2705

MILLS COUNTY

Henderson	25	75	56	59	41	59	39	57	41	56	41	55	42	56	41	57	41	56	43	56	55	42	42	60	38
Benton	32	42	45	46	29	47	28	46	29	46	29	45	29	45	29	45	29	46	29	45	43	27	29	44	29
Ingraham	87	106	123	125	62	126	56	123	59	120	59	122	62	121	61	121	62	135	49	121	120	57	58	140	50
Mineola	31	44	34	35	35	35	35	35	32	38	32	38	32	37	32	37	32	33	39	33	32	38	38	33	37
West Oak	49	55	60	64	35	63	33	61	34	61	32	58	38	57	38	59	34	58	37	58	57	37	36	67	31
Folsom	25	16	17	20	16	22	13	19	13	18	12	18	15	19	12	17	13	18	14	18	16	13	13	22	13
St. Mary's	23	11	20	19	9	22	10	20	9	20	9	18	11	19	9	20	8	17	11	18	18	9	9	18	14
Plattsville	66	108	78	87	68	84	62	82	65	81	63	78	67	75	69	76	67	80	74	77	71	68	70	87	67
Glenwood:																									
1st ward	133	146	155	175	93	72	91	169	88	159	93	158	100	159	92	159	89	163	94	161	156	90	89	173	92
2d ward	82	143	109	132	87	125	88	123	86	125	90	118	89	119	89	118	97	132	91	114	116	99	88	136	88
3d ward	70	150	138	149	62	146	60	139	61	143	58	143	60	146	59	144	56	145	61	140	139	58	58	155	60
4th ward	61	69	73	78	48	76	47	76	47	76	48	74	47	77	45	75	46	78	45	72	72	47	47	82	42

MILLS COUNTY—Continued

Precincts	United States Senator (Full Term)		U. S. Senator (Short Term)	Governor		Lieutenant Governor		Secretary of State		Auditor of State		Treasurer of State		Attorney General		Secretary of Agriculture		Superintendent of Public Instruction		Railroad Commissioner				Congressman	
	Brookhart, Rep.	Porter, Dem.		Stewart, Rep.	Hamill, Rep.	Miller, Dem.	Kimball, Rep.	Housel, Dem.	Ransay, Rep.	Maulsby, Dem.	Long, Rep.	Riegel, Dem.	Johnson, Rep.	Maloney, Dem.	Fletcher, Rep.	Reynolds, Dem.	Thornburg, Rep.	Warner, Dem.	Samuelson, Rep.	Blackmar, Dem.	Lewis, Rep.	Webster, Rep.	Huston, Dem.	Morris, Dem.	Green, Rep.
Center.....	77	85	110	115	46	112	44	113	46	110	45	109	48	109	47	109	51	114	44	106	109	46	46	118	43
Silver Creek.....	32	32	48	49	18	49	17	47	18	49	16	49	17	47	18	48	16	46	18	48	47	16	16	47	18
Malvern:																									
1st ward.....	170	121	216	220	62	225	48	225	48	219	47	217	54	224	46	220	44	221	52	214	214	48	49	226	49
2d ward.....	68	78	81	91	44	88	45	92	40	88	45	85	47	88	44	89	42	88	48	84	82	46	45	86	46
Hastings.....	73	103	99	106	61	103	59	97	64	90	60	98	61	98	61	97	59	91	72	99	99	60	60	109	56
Emerson.....	79	99	134	144	29	142	30	141	30	143	29	143	29	135	30	131	30	107	60	132	127	27	28	134	28
Deer Creek.....	64	44	78	78	29	78	29	76	30	78	29	76	31	76	30	77	29	63	43	76	76	30	30	78	30
White Cloud:																									
1st prec.....	37	44	52	54	24	54	24	53	24	53	24	53	24	53	24	53	24	49	29	52	52	24	24	54	24
2d prec.....	31	32	54	51	9	51	9	51	9	51	9	51	9	51	9	50	9	50	9	51	49	10	10	50	10
Rawles.....	50	76	68	77	34	73	45	73	48	68	50	65	52	67	50	68	49	71	48	68	68	50	50	74	47
Lyons.....	37	31	38	42	24	41	23	40	22	40	22	40	24	40	23	38	22	41	23	40	39	23	23	43	23
Total.....	1402	1710	1888	2016	965	1868	935	1958	946	1935	948	1905	994	1913	963	1903	954	1902	1033	1886	1857	965	967	2036	934

MONTGOMERY COUNTY

Douglas.....	124	53	105	122	42	109	40	110	39	98	41	106	39	101	42	99	43	96	47	97	96	41	41	105	47
East.....	81	41	89	106	16	92	15	93	12	87	14	85	15	85	15	91	12	97	16	85	89	15	16	101	15
Elliot.....	74	75	85	109	35	96	34	99	36	94	32	89	37	90	34	85	40	101	33	88	86	35	34	97	40
Frankfort.....	102	22	81	108	4	94	3	105	5	99	3	100	3	96	5	94	7	105	7	92	90	5	5	98	10
Garfield.....	43	56	61	68	22	63	24	65	24	64	22	64	23	63	23	64	20	62	24	62	59	22	22	61	27
Grant.....	126	40	115	121	29	117	27	119	27	115	28	116	29	111	29	113	28	123	30	110	108	27	27	116	31
Lincoln.....	56	54	79	88	16	83	16	85	16	84	16	83	20	85	16	84	17	79	25	83	80	16	17	84	19
Pilot Grove.....	72	23	67	76	15	72	12	74	15	64	15	63	17	61	17	64	17	64	21	66	64	15	16	67	20
Red Oak Twp.....	93	52	89	108	27	89	30	86	31	88	30	87	26	84	29	83	29	89	38	85	83	28	27	98	33

POTTAWATTAMIE COUNTY—Continued

Precincts	United States Senator (Full Term)		U. S. Senator (Short Term)	Governor		Lieutenant Governor		Secretary of State		Auditor of State		Treasurer of State		Attorney General		Secretary of Agriculture		Superintendent of Public Instruction		Railroad Commissioner				Congressman	
	Brookhart, Rep.	Porter, Dem.		Hammill, Rep.	Miller, Dem.	Kimball, Rep.	Housel, Dem.	Ramsay, Rep.	Maulsby, Dem.	Long, Rep.	Riegel, Dem.	Johnson, Rep.	Maloney, Dem.	Fletcher, Rep.	Reynolds, Dem.	Thornburg, Rep.	Warner, Dem.	Samuelson, Rep.	Blackmar, Dem.	Lewis, Rep.	Welster, Rep.	Huston, Dem.	Morris, Dem.	Green, Rep.	Paachel, Dem.
Hardin-McClelland	52	55	70	71	34	74	29	66	35	64	38	61	38	60	40	67	35	67	35	62	64	38	38	67	34
Hazel Dell	67	59	77	82	41	83	42	77	46	76	48	73	47	75	49	74	47	73	50	74	73	47	47	79	47
James	63	29	69	75	19	72	18	72	18	71	18	69	22	73	17	70	18	66	23	69	70	19	19	71	20
Kane	30	45	51	55	19	59	16	54	20	55	18	51	24	53	20	48	21	49	24	50	50	22	21	53	20
Keg Creek	35	37	50	53	16	53	16	54	16	52	16	52	16	50	18	48	16	48	20	50	50	16	16	50	18
Knox	369	296	400	412	247	404	234	396	232	385	244	378	247	445	207	390	235	393	235	365	355	258	253	365	270
Lake	61	59	48	62	43	60	39	50	43	49	43	51	48	51	43	52	44	48	48	47	42	39	48	43	43
Layton	155	151	181	205	91	198	86	202	77	194	97	183	104	202	94	188	93	185	97	183	181	97	96	177	107
Lewis	103	74	103	122	46	114	45	108	51	113	45	108	56	101	53	107	50	109	52	102	100	51	50	107	63
Lewis-Manawa	42	54	42	45	46	44	46	47	43	43	45	40	54	42	44	44	45	43	44	42	40	45	48	40	53
Lincoln	81	28	67	75	23	68	22	68	27	70	22	68	25	71	23	64	27	70	26	66	66	25	24	60	34
Macedonia	45	127	128	138	37	133	41	132	38	128	37	124	42	127	39	128	39	125	40	127	126	39	37	132	37
Minden	156	119	198	209	52	204	45	210	47	201	49	200	56	207	47	202	50	204	50	199	196	54	51	205	52
Neola	112	228	158	180	149	187	142	169	154	164	151	156	166	164	159	164	154	166	163	164	162	157	146	146	168
Norwalk	98	83	110	113	61	119	60	115	61	110	64	107	69	106	66	110	64	109	68	107	105	67	67	117	63
Pleasant	60	32	55	64	23	61	22	61	26	64	23	52	34	58	26	56	29	58	27	61	59	23	24	53	32
Rockford-Honey Creek	67	42	62	62	42	61	41	64	40	61	41	63	41	62	42	61	42	58	45	61	61	43	43	63	42
Rockford-Loveland	65	107	73	77	92	73	87	80	86	75	86	72	89	72	90	77	87	74	89	73	73	86	86	73	89
Silver Creek	23	31	31	35	17	28	21	35	19	30	19	26	27	30	21	31	20	23	20	30	29	22	22	28	23
Treynor	58	18	62	62	18	61	8	63	9	60	12	57	14	58	12	60	10	55	16	57	57	12	15	54	17
Valley	105	101	138	147	64	138	66	143	63	141	62	137	64	173	34	142	63	141	63	137	134	63	63	146	59
Washington	57	40	61	61	33	57	36	62	33	59	34	60	33	58	34	58	35	63	33	60	57	32	34	59	33
Waveland	65	84	79	84	15	69	16	80	13	81	13	75	13	79	13	76	19	66	26	73	69	19	20	74	22
Wright	41	38	67	67	9	67	9	64	12	65	11	65	12	68	9	66	11	63	15	67	65	10	9	67	9
York	61	46	69	75	30	75	29	73	29	71	30	70	38	72	32	70	32	68	33	71	73	31	30	69	31
Total	5959	6623	7617	8164	4007	8359	3655	7973	3872	7785	3940	7481	4537	7715	4091	7562	4092	7523	4352	7556	7416	4188	4133	7605	4327

SHELBY COUNTY

Botna.....	55	17	52	60	11	55	12	56	12	54	11	56	10	51	13	55	11	53	14	51	50	14	14	55	12
Irwin.....	91	67	109	114	42	111	42	112	43	110	44	111	44	108	47	109	45	111	44	108	107	46	46	110	43
Greeley.....	88	54	98	96	44	95	44	95	44	96	43	96	43	93	45	93	46	94	46	96	94	44	44	91	49
Union.....	138	191	141	143	191	139	192	139	192	139	191	138	194	137	194	137	192	139	193	136	136	193	194	132	200
Grove.....	110	63	105	102	60	103	56	102	58	97	59	96	62	95	63	98	60	96	60	97	98	59	57	91	71
Washington.....	54	283	52	50	283	49	285	51	282	50	284	48	287	51	282	51	282	49	285	48	50	284	285	45	292
Westphalia:																									
1st ward.....	36	199	31	31	205	26	207	29	204	27	207	27	206	27	208	27	207	27	208	26	26	208	208	22	214
2d ward.....	17	198	15	18	199	14	189	20	186	16	189	11	193	12	190	17	189	16	190	13	12	190	192	12	199
Douglas.....	97	131	134	142	92	140	92	137	92	136	94	138	92	137	93	137	94	142	98	136	133	93	93	135	97
Polk.....	98	64	108	115	43	114	44	112	47	113	45	110	47	112	45	113	44	110	47	109	109	45	45	104	51
Jackson.....	89	116	100	93	110	91	106	96	103	89	109	92	108	93	107	90	108	88	110	91	90	107	107	93	107
Center.....	123	72	156	165	29	160	29	164	29	161	31	162	31	160	32	162	32	158	33	157	158	34	33	160	30
Harlan:																									
1st ward.....	122	158	137	135	138	135	139	134	137	133	138	134	136	131	138	134	137	133	135	131	126	136	139	130	139
2d ward.....	143	215	181	188	157	186	156	183	157	187	156	184	157	185	158	185	156	193	151	185	184	156	158	182	162
3d ward.....	117	238	233	242	114	234	114	239	113	233	118	237	112	232	120	238	112	233	118	228	228	118	117	229	120
4th ward.....	129	153	166	171	104	168	103	166	107	168	107	168	108	167	108	171	102	165	106	166	161	109	110	162	111
Lincoln.....	69	98	93	90	75	94	69	90	73	88	75	86	78	87	75	91	74	88	74	87	86	74	75	84	78
Cass.....	109	223	108	117	215	105	217	104	218	104	217	102	219	101	217	103	215	98	219	102	103	215	214	94	228
Shelby.....	109	94	142	141	59	142	58	143	55	138	59	141	57	141	56	139	58	96	61	138	139	59	58	142	58
Tennant.....	31	38	38	34	34	39	28	38	20	36	31	39	29	37	36	35	38	38	31	35	33	31	34	34	33
Fairview.....	92	54	85	89	53	86	52	86	52	86	52	84	54	88	49	86	53	86	52	84	82	55	55	82	55
Monroe.....	130	74	156	163	38	161	39	58	40	158	40	157	41	159	41	158	40	159	40	158	158	40	40	155	43
Roebeck.....	44	31	55	59	13	59	12	56	14	54	16	54	18	53	16	55	16	54	17	52	51	17	18	59	13
Elk Horn.....	131	108	172	178	55	171	59	176	55	172	59	171	59	171	60	172	60	171	59	170	168	60	63	178	54
Total.....	2222	2939	2667	2737	2354	2677	2344	2586	2342	2645	2375	2642	2385	2628	2388	2656	2666	2637	2381	2604	2582	2387	2399	2581	2459

GENERAL ELECTION NOVEMBER 2, 1926

TENTH DISTRICT
BOONE COUNTY

Precincts	United States Senator (Full Term)		U. S. Senator (Short Term)	Governor		Lieutenant Governor		Secretary of State		Auditor of State		Treasurer of State		Attorney General		Secretary of Agriculture		Superintendent of Public Instruction		Railroad Commissioner			
	Brookhart, Rep.	Porter, Dem.	Stewart, Rep.	Hammill, Rep.	Miller, Dem.	Kimball, Rep.	Housel, Dem.	Ramsey, Rep.	Maulsby, Dem.	Long, Rep.	Riegel, Dem.	Johnson, Rep.	Maloney, Dem.	Fletcher, Rep.	Reynolds, Dem.	Thornburg, Rep.	Warner, Dem.	Samuelson, Rep.	Blackmar, Dem.	Lewia, Rep.	Webster, Rep.	Huston, Dem.	Morris, Dem.
Amaqua.....	85	14	52	70	16	60	12	68	11	62	12	65	11	56	17	48	27	58	16	64	57	11	13
Beaver Twp.....	66	51	66	95	14	77	16	86	16	71	17	69	22	69	19	76	16	66	26	67	64	16	20
Beaver Village.....	34	14	36	39	5	35	5	33	8	32	7	30	7	30	9	31	8	31	11	33	29	8	9
Boone:																							
1st ward.....	169	113	138	190	44	160	49	169	44	155	43	148	53	145	60	156	41	150	45	152	141	48	47
2d ward.....	433	273	445	562	74	510	70	519	72	494	61	429	76	472	87	473	71	473	82	476	468	80	74
3d ward.....	243	227	302	402	33	361	29	372	32	353	28	360	30	341	44	355	32	351	44	351	325	47	40
4th ward.....	315	170	244	335	61	296	51	294	61	272	58	268	70	263	74	260	67	272	67	283	256	68	66
5th ward.....	306	90	181	270	37	215	31	224	36	198	34	206	37	203	42	201	36	211	46	204	185	39	42
Case.....	30	20	31	41	8	38	6	39	7	38	6	37	6	39	5	36	6	38	6	39	35	5	6
Colfax.....	93	41	87	111	12	93	14	96	15	91	14	85	24	90	13	90	12	89	19	81	79	14	13
Des Moines.....	151	65	115	158	32	138	22	142	24	126	21	132	24	123	26	129	20	130	33	124	122	24	27
Dodge.....	122	32	70	96	26	73	19	76	28	69	22	72	25	63	26	66	25	74	19	66	67	19	18
Douglas.....	422	96	308	380	56	355	47	355	50	326	42	345	6	313	58	336	51	316	66	323	303	51	52
Fraser.....	42	12	32	32	3	28	8	27	8	26	8	29	6	26	7	23	10	24	16	24	10		
Garden.....	98	23	84	101	8	93	6	99	7	93	5	94	5	89	7	91	5	83	16	93	87	4	6
Grant.....	198	30	163	200	9	179	8	190	7	183	6	186	6	173	10	180	10	172	28	168	173	9	8
Harrison.....	76	25	39	61	21	48	17	52	19	43	20	40	25	32	30	41	26	38	24	31	31	23	20
Hickory Grove.....	25	10	11	18	10	15	8	19	7	16	9	14	8	13	9	16	9	13	10	18	15	9	10
Jackson.....	96	37	95	114	15	97	15	103	14	98	14	98	14	93	17	95	18	95	20	97	85	21	18
Luther.....	46	9	31	45	5	37	6	41	6	36	5	38	7	37	7	38	8	32	12	40	34	5	6
Marcy.....	70	29	62	76	11	68	11	69	11	68	8	71	9	67	9	63	17	66	21	69	60		14
Moingona.....	48	11	33	44	7	39	5	38	6	38	4	35	8	36	9	32	9	34	7	33	31	11	12
Ogden.....	201	162	210	284	39	243	38	248	39	221	41	232	46	224	43	228	44	231	52	221	206	43	49
Peoples.....	59	29	62	76	15	66	8	75	11	69	9	70	11	69	9	68	9	59	22	65	63	8	9
Pilot Mound.....	92	43	83	102	12	86	13	94	12	83	15	92	12	84	14	91	13	91	14	84	80	15	16
Union.....	46	37	60	65	15	62	12	67	13	63	12	65	12	61	13	62	12	57	18	59	53	11	11
Worth.....	44	11	32	42	6	37	4	46	2	39	3	40	2	41	2	37	5	38	2	40	36	3	2
Total.....	3610	1674	3072	4009	594	3509	530	3641	568	3363	524	3350	562	3252	666	3328	616	3292	742	3304	3100	592	608

CALHOUN COUNTY

Lincoln	297	268	326	387	115	355	122	389	117	350	124	345	131	328	136	346	127	338	129	324	321	133	133
Sherman	73	17	48	60	11	51	11	51	17	45	14	50	16	45	15	44	15	45	13	41	42	13	13
Butler:																							
No. 1	180	33	151	197	54	174	51	185	53	171	45	183	51	166	52	163	48	166	47	158	158	50	49
No. 2	86	40	76	86	17	80	19	80	21	78	20	79	22	80	19	73	24	71	21	70	69	23	21
Williams	50	38	35	46	31	38	29	43	27	35	27	35	28	31	26	34	28	32	24	25	30	28	24
Garfield	70	22	37	50	24	42	22	47	25	43	22	45	22	39	24	41	24	38	27	43	39	23	22
Twin Lakes	96	46	63	83	36	63	44	63	45	62	42	66	43	61	46	67	40	66	42	61	60	42	43
Rockwell City:																							
No. 1	230	132	229	281	55	256	55	266	57	251	58	260	59	239	63	247	59	244	62	244	242	57	52
No. 2	208	144	214	274	54	232	59	241	63	236	56	241	53	216	66	228	56	225	61	218	209	62	56
Center	98	46	80	102	27	90	22	92	23	87	24	90	24	86	27	89	24	82	33	81	82	26	25
Greenfield	95	47	57	91	23	71	21	81	23	68	19	76	19	67	22	70	22	66	23	67	65	21	19
Cedar:																							
No. 1	74	33	71	86	10	76	11	80	12	70	11	77	9	69	13	77	9	70	12	64	67	13	13
No. 2	83	24	57	80	5	71	4	73	4	65	4	72	2	65	6	69	5	57	13	62	63	4	6
Logan	116	24	88	112	18	107	16	108	19	106	15	107	15	104	17	108	18	99	16	103	104	19	16
Lake Creek	88	47	67	95	18	78	20	89	18	77	17	80	15	71	21	77	18	77	15	72	70	17	15
Elm Grove:																							
No. 1	43	43	27	41	35	34	36	36	36	30	34	34	32	29	38	28	34	29	38	27	25	34	35
No. 2	41	13	31	38	6	38	7	41	6	38	5	39	7	33	10	38	7	32	8	39	37	6	6
Jackson	67	19	51	67	8	57	10	60	10	55	7	51	11	60	11	60	7	47	10	50	51	11	7
Lake City:																							
No. 1	154	106	139	193	24	166	25	171	30	160	21	165	23	162	26	161	20	165	20	155	145	20	21
No. 2	130	91	113	150	27	126	22	132	23	124	20	125	22	121	22	123	20	110	28	118	110	24	24
Calhoun	59	20	42	59	4	50	4	50	4	48	4	50	6	46	5	50	3	44	4	42	42	4	4
Union	210	142	196	246	55	227	48	227	55	209	50	217	58	205	65	213	50	201	61	206	206	54	53
Reading	165	45	148	178	17	161	19	155	28	153	22	158	21	151	23	149	21	139	34	146	146	22	22
Total	2716	1440	2346	3002	674	2643	677	2740	716	2561	661	2646	689	2464	753	2555	679	2443	741	2416	2383	706	677

CARROLL COUNTY

Jasper	171	75	184	200	26	192	21	198	23	189	21	185	23	176	37	182	23	183	28	182	178	25	24
Sheridan:																							
No. 1	8	44	32	39	20	30	24	33	21	31	24	27	26	21	37	30	23	28	27	29	26	25	25
No. 2	106	54	80	99	43	79	40	86	38	69	42	72	43	62	64	71	40	60	58	77	67	34	41
Knist	99	134	43	48	151	39	140	53	136	28	146	29	149	24	181	30	145	27	144	18	19	150	147
Wheatland:																							
No. 1	65	137	62	72	89	70	92	73	94	53	103	57	101	43	118	51	103	51	106	48	45	100	98
No. 2	66	46	43	62	36	46	37	49	40	47	37	46	37	39	47	44	38	45	40	39	36	39	39
Arcadia	183	112	147	162	87	144	83	150	82	133	88	131	92	116	116	128	96	136	94	140	130	80	84
Maple River	85	177	58	63	175	51	179	55	180	45	183	46	189	33	216	42	189	45	184	43	45	183	183

CARROLL COUNTY—Continued

Precincts	United States Senator (Full Term)		U. S. Senator (Short Term)	Governor		Lieutenant Governor		Secretary of State		Auditor of State		Treasurer of State		Attorney General		Secretary of Agriculture		Superintendent of Public Instruction		Railroad Commissioner			
	Brookhart, Rep.	Porter, Dem.	Stewart, Rep.	Hammill, Rep.	Müller, Dem.	Kimball, Rep.	Housel, Dem.	Ramsay, Rep.	Maulsby, Dem.	Long, Rep.	Riegel, Dem.	Johnson, Rep.	Maloney, Dem.	Fletcher, Rep.	Reynolds, Dem.	Thornburg, Rep.	Warner, Dem.	Samuelson, Rep.	Blackmar, Dem.	Lewis, Rep.	Webster, Rep.	Huston, Dem.	Morris, Dem.
Carroll:																							
1st ward.....	166	219	201	220	125	208	121	213	116	199	118	197	124	162	193	191	118	187	138	186	185	133	120
2d ward.....	244	347	323	375	178	253	183	364	181	341	167	331	178	240	315	328	181	332	187	317	310	174	177
3d ward.....	126	197	77	100	194	72	188	82	186	68	189	66	191	52	241	63	187	63	190	60	56	193	188
4th ward.....	88	294	61	107	231	62	244	61	244	39	268	37	279	39	304	36	270	85	231	38	38	273	268
Grant.....	75	91	57	66	76	57	75	59	75	53	75	52	75	45	98	49	79	54	82	51	50	79	78
Glidden:																							
No. 2.....	299	135	233	369	49	340	48	350	55	335	53	340	47	324	73	342	53	340	59	334	329	53	53
No. 2.....	64	26	68	80	9	71	10	75	11	72	10	70	11	71	12	69	12	70	14	69	68	13	13
Richland.....	98	33	103	110	15	102	15	109	11	106	14	103	14	97	19	103	18	102	18	101	102	16	15
Pleasant Valley.....	51	149	32	35	145	33	134	36	135	31	137	27	141	27	160	29	137	27	141	30	27	136	130
Roselle:																							
No. 1.....	17	130	18	27	107	22	111	21	109	15	129	15	115	11	124	14	111	18	110	15	15	112	110
No. 2.....	50	130	27	28	130	22	129	25	130	19	133	19	130	16	145	20	132	15	134	20	19	131	131
Washington.....	102	66	46	65	61	47	61	47	56	38	62	36	62	29	82	41	61	44	58	41	40	58	60
Ewoldt.....	89	49	37	56	48	42	46	44	48	37	54	35	48	32	55	37	50	40	50	40	37	55	53
Warren-Manning.....	254	256	275	312	148	287	142	296	145	292	145	274	156	254	183	276	145	274	166	266	262	155	158
Eden.....	66	181	44	76	149	54	154	56	150	50	155	41	165	34	181	40	162	39	164	36	36	166	166
Newton.....	106	112	73	84	106	73	108	81	102	71	107	68	108	58	130	70	108	70	113	69	69	102	102
Union.....	427	188	419	485	83	456	88	466	86	436	84	437	95	410	121	434	91	415	118	423	405	98	104
Total.....	3105	3382	2743	3340	2479	2851	2471	3088	2454	2797	2544	2741	2599	2414	3252	2720	2570	2750	2640	2672	2594	2583	2567

CRAWFORD COUNTY

Arion.....	43	39	43	47	21	44	21	41	22	42	21	40	23	40	22	39	22	41	21	38	35	23	25
Boyer.....	30	63	47	48	42	47	38	50	40	46	40	48	41	43	42	46	39	47	37	48	42	41	41
Charter Oak.....	225	148	210	228	114	214	101	209	105	201	108	202	112	197	119	194	109	196	112	194	195	113	111
Deloit.....	64	53	71	72	36	68	32	77	30	65	31	63	36	62	35	67	32	63	35	66	61	33	32
Denison:																							
1st ward.....	194	206	256	285	83	270	83	277	82	256	78	265	79	247	101	248	84	251	91	249	243	86	93
2d ward.....	138	173	140	170	107	151	100	152	97	141	104	143	111	132	120	135	112	128	115	132	129	109	105
3d ward.....	307	281	361	379	140	366	127	372	130	356	128	361	131	353	141	347	132	341	150	350	346	132	129
Denison Twp.....	122	55	80	93	48	86	48	84	46	78	48	74	57	70	59	71	51	76	59	68	73	54	50
East Boyer.....	122	40	97	97	44	88	43	96	41	87	46	86	45	80	50	84	47	85	46	85	83	50	47
Goodrich.....	109	38	63	65	30	59	26	56	30	55	30	49	33	45	33	46	31	46	32	42	39	37	32
Hanover.....	86	37	52	54	42	58	49	50	40	54	43	56	36	60	34	59	39	59	39	40	58	55	
Hayes.....	60	57	26	49	53	45	55	45	57	40	59	20	70	29	71	39	61	35	64	34	35	64	61
Iowa.....	94	52	60	65	53	55	51	76	41	56	45	57	43	57	53	54	44	53	49	58	57	47	44
Jackson.....	93	79	76	88	76	78	72	82	81	74	78	73	80	73	81	69	87	72	90	72	71	80	83
Kiron.....	131	52	155	189	15	164	14	165	12	159	15	157	14	150	19	153	16	158	19	153	152	15	15
Milford.....	71	50	69	73	39	69	38	66	39	64	38	66	40	59	41	60	40	67	33	62	58	38	38
Morgan.....	85	28	51	62	31	52	32	59	27	45	35	48	34	46	36	46	35	45	37	45	41	36	36
Nishnabotny.....	258	213	312	331	121	316	126	318	128	313	131	308	137	313	130	308	127	297	147	291	294	138	139
Paradise.....	83	33	67	71	34	65	32	65	35	60	36	59	36	57	39	63	33	59	38	61	57	36	36
Ricketts.....	23	50	20	21	37	17	39	20	37	18	39	19	40	15	39	17	40	13	42	18	16	40	39
Schleswig.....	139	106	103	103	84	93	79	107	73	89	79	92	82	87	85	95	78	85	86	86	79	83	82
Soldier.....	65	27	54	47	27	45	24	45	26	36	31	41	27	37	31	38	30	35	32	34	34	30	31
Stockholm.....	118	59	125	122	41	117	38	126	36	116	42	123	41	114	45	121	39	123	36	119	111	46	44
Union.....	152	128	155	173	98	163	102	167	102	156	101	152	110	151	111	155	104	155	105	148	145	108	104
Vail.....	90	241	94	100	206	95	204	94	203	87	208	82	219	87	229	85	209	87	217	77	74	217	218
Washington.....	77	68	60	88	76	55	58	58	61	50	60	50	63	50	60	53	57	54	61	49	49	63	64
Willow.....	84	60	90	92	34	85	35	87	34	73	36	76	40	78	36	77	34	80	33	78	79	35	37
West Side.....	118	88	121	143	53	130	56	139	58	128	60	127	60	128	63	127	68	126	57	127	124	59	60
Total.....	3181	2524	3058	3315	1797	3079	1732	3182	1723	2939	1781	2934	1860	2886	1892	2871	1809	2857	1903	2822	2762	1911	1851

EMMET COUNTY

Armstrong Grove.....	207	52	186	209	24	196	18	204	21	193	19	198	20	198	18	192	15	192	19	187	186	13	14
Center.....	83	25	71	90	13	79	9	90	8	84	7	80	7	76	13	88	8	65	22	76	76	7	9
Denmark.....	129	68	98	138	38	116	25	130	36	113	38	122	36	105	43	123	37	112	41	113	108	40	35
Ellsworth.....	64	8	47	57	6	53	6	57	7	53	6	52	7	54	6	55	6	51	7	47	44	6	6
Emmet.....	52	8	46	57	2	51	2	49	2	49	2	49	2	51	2	51	2	51	2	50	50	2	2
Estherville Twp.....	84	18	71	74	16	71	5	77	8	69	7	71	5	67	10	64	10	57	21	70	66	9	9
Estherville:																							
1st ward.....	193	50	160	183	20	171	17	178	15	181	12	180	14	168	15	167	13	150	36	171	165	12	8
2d ward.....	157	100	166	185	41	184	24	190	23	182	23	188	27	183	27	186	21	182	36	179	175	27	26
3d ward.....	200	92	214	214	35	219	31	233	27	213	30	226	26	214	18	218	25	214	38	214	212	26	27

EMMET COUNTY—Continued

Precincts	United States Senator (Full Term)		U. S. Senator (Short Term)	Governor		Lieutenant Governor		Secretary of State		Auditor of State		Treasurer of State		Attorney General		Secretary of Agriculture		Superintendent of Public Instruction		Railroad Commissioner			
	Brookhart, Rep.	Porter, Dem.	Stewart, Rep.	Hamill, Rep.	Miller, Dem.	Kimball, Rep.	Housel, Dem.	Ramsay, Rep.	Maulsby, Dem.	Long, Rep.	Riegel, Dem.	Johnson, Rep.	Maloney, Dem.	Fletcher, Rep.	Reynolds, Dem.	Thornburg, Rep.	Warner, Dem.	Samuelson, Rep.	Blackmar, Dem.	Lewis, Rep.	Webster, Rep.	Huston, Dem.	Morris, Dem.
High Lake.....	54	11	44	55	3	48	2	47	4	46	5	48	4	49	4	50	3	45	3	48	47	2	2
Iowa Lake.....	40	4	22	30	3	25	5	30	4	25	4	28	5	27	5	30	3	26	3	24	22	6	4
Jack Creek.....	52	3	38	48	5	43	5	45	5	43	6	44	6	42	6	43	5	43	6	42	42	5	6
Lincoln.....	54	26	55	66	1	61	53	3	58	2	60	3	60	1	63	2	59	1	60	56	1	2
Swan Lake.....	64	5	51	60	2	53	2	56	4	51	3	52	3	49	3	50	3	52	3	49	45	2	3
Twelve Mile Lake.....	49	14	44	46	9	42	11	46	8	42	11	44	10	40	13	44	6	45	11	44	42	9	10
Wallingford.....	28	22	36	39	3	36	4	37	3	37	3	38	3	37	6	38	2	35	5	36	38	4	3
Total.....	1510	506	1349	1551	220	1448	166	1532	178	1439	178	1480	178	1420	190	1462	162	1379	254	1410	1374	171	166

GREENE COUNTY

Bristol.....	116	68	96	110	31	99	32	104	35	104	29	99	35	91	36	97	30	93	31	86	88	33	32
Cedar.....	99	73	86	91	59	87	57	93	54	85	56	88	57	82	66	87	56	89	50	87	82	53	55
Dawson.....	54	43	68	76	13	71	12	73	13	68	10	73	11	62	20	69	12	67	15	66	64	16	14
Franklin.....	100	44	81	93	23	87	18	96	19	79	19	78	22	79	26	83	18	86	28	74	72	20	28
Grant.....	50	12	36	51	4	49	2	52	2	48	2	48	2	45	3	48	2	47	3	47	47	2	3
Greenbrier.....	60	24	68	69	13	68	9	71	9	64	12	66	11	64	16	63	12	51	25	59	55	12	18
Hardin.....	54	48	51	62	27	55	20	55	25	56	18	56	20	64	22	57	23	52	31	54	51	20	21
Highland.....	190	124	197	247	36	225	37	229	40	225	35	229	42	210	54	226	41	221	42	212	210	41	39
Jackson.....	70	17	54	66	14	65	7	62	12	59	9	59	10	51	14	61	10	61	12	61	57	7	10
Jefferson:																							
1st ward.....	99	99	137	164	32	156	24	158	29	155	23	151	27	149	31	152	26	150	30	150	147	24	24
2d ward.....	47	46	58	65	18	66	13	66	15	62	15	64	14	64	14	60	13	61	15	59	57	14	15
3d ward.....	115	143	167	213	30	196	27	197	35	192	26	196	26	192	34	196	26	202	33	193	188	26	27
Junction:																							
No. 1.....	137	114	164	209	27	187	26	185	54	169	25	165	37	153	61	173	34	156	52	180	163	26	32
No. 2.....	34	43	55	61	12	53	11	57	12	51	11	54	10	51	15	51	12	60	9	54	51	7	9
No. 3.....	55	13	48	54	7	53	3	47	8	52	1	51	6	48	11	50	6	49	8	51	49	3	6

Kendrick.....	73	27	58	82	6	72	5	77	6	68	5	73	6	67	9	72	5	68	7	59	59	5	6
Paton.....	109	53	104	135	14	114	15	123	13	118	13	118	13	113	14	114	13	114	15	117	109	14	15
Seranton.....	131	123	165	190	51	184	41	188	41	177	38	179	43	166	54	175	38	175	44	162	160	41	47
Washington.....	120	73	121	146	37	144	28	146	30	142	28	141	26	140	30	144	31	145	27	138	138	29	32
Willow.....	44	20	27	38	11	36	16	39	17	36	16	40	17	35	17	34	17	34	19	35	32	15	17
Total.....	1787	1207	1829	2221	465	2064	408	2098	469	2008	390	2026	435	1926	547	2012	425	1981	496	1944	1879	408	450

HAMILTON COUNTY

Blairsburg.....	134	43	139	153	15	139	14	146	14	144	12	141	14	134	19	140	15	135	22	135	136	15	17
Cass.....	90	16	79	88	12	81	11	79	10	80	11	80	10	79	12	78	13	79	12	78	76	12	13
Clear Lake.....	185	39	157	183	135	12	174	11	167	11	163	9	159	11	168	12	156	38	164	159	12	11
Ellsworth.....	180	26	188	152	13	184	14	184	12	172	12	171	10	161	11	173	11	173	26	168	156	15	12
Freedom.....	88	11	88	86	10	84	9	85	10	82	10	83	9	81	11	81	10	81	12	82	79	10	11
Fremont.....	71	6	63	73	66	2	66	5	66	5	64	5	62	5	66	3	64	7	65	65	4	4
Hamilton.....	83	8	60	77	2	64	2	70	2	68	2	65	2	62	2	65	2	64	6	66	64	2	1
Independence.....	155	38	137	157	17	148	15	155	13	147	14	146	12	155	16	145	15	142	22	143	135	14	15
Liberty.....	129	19	90	114	18	101	13	109	15	96	12	101	13	96	12	96	13	99	13	91	95	13	13
Lincoln.....	189	30	168	202	7	184	10	191	8	187	8	189	7	184	10	181	8	168	14	178	168	10	8
Lyon.....	306	90	285	331	24	300	24	302	25	301	22	306	17	293	25	300	25	299	36	289	288	34	30
Marion.....	230	77	207	249	46	219	41	231	40	222	36	227	35	208	40	220	37	234	36	228	209	34	36
Rose Grove.....	52	15	44	55	6	51	4	53	4	48	4	53	6	49	4	48	8	49	4	46	43	3	2
Scott.....	123	2	103	124	1	113	128	119	116	113	1	116	108	4	111	110	2	2
Webster.....	136	41	112	138	16	123	14	133	15	131	13	131	14	123	14	127	14	126	28	124	124	12	12
Williams.....	94	65	90	118	27	99	25	112	28	103	24	117	27	107	27	103	26	102	30	100	100	24	24
Webster City:																							
1st ward.....	121	67	139	154	23	142	23	150	21	150	20	148	22	144	24	146	22	144	22	145	142	23	23
2d ward.....	102	94	158	162	32	154	30	157	30	157	28	159	28	157	28	159	25	156	28	159	152	26	26
3d ward.....	253	124	290	316	48	298	39	308	39	308	34	302	35	301	38	305	32	297	39	299	291	33	34
4th ward.....	151	102	184	202	38	198	37	202	36	201	33	197	40	199	38	197	36	196	41	192	179	41	37
5th ward.....	54	11	35	37	8	35	8	37	5	34	7	34	7	34	7	34	7	37	6	34	34	7	7
Total.....	2926	924	2816	3171	363	2918	346	3070	338	2983	318	2993	321	2901	355	2948	329	2909	446	2897	2805	346	341

HANCOCK COUNTY

Ellington.....	120	21	86	121	6	94	6	118	4	101	5	99	5	99	5	96	5	112	6	99	82	5	5
Madison.....	127	34	100	132	27	108	21	123	23	113	21	112	22	111	21	109	24	122	24	110	107	21	21
Crystal.....	89	46	103	123	11	106	8	119	5	99	8	102	8	97	7	100	7	106	9	96	95	6	6
Bingham.....	109	16	89	107	12	97	7	99	7	86	8	89	9	87	7	89	7	94	9	90	89	6	6
Orthel.....	81	16	69	84	11	77	7	82	8	72	6	74	7	76	7	71	7	78	7	75	73	8	7
Britt.....	383	175	396	466	79	446	52	464	43	417	41	415	48	408	49	403	41	426	63	405	401	51	47
Garfield.....	107	29	85	122	9	95	9	112	7	93	8	93	8	86	11	90	8	103	10	88	82	10	8
Concord.....	329	149	365	465	46	394	34	452	29	388	25	388	31	388	34	384	28	419	40	374	365	30	28
Ell.....	146	59	136	190	11	142	8	180	5	145	5	146	5	150	9	147	8	146	14	141	138	9	7

HANCOCK COUNTY—Continued

Precincts	United States Senator (Full Term)		U. S. Senator (Short Term)	Governor		Lieutenant Governor		Secretary of State		Auditor of State		Treasurer of State		Attorney General		Secretary of Agriculture		Superintendent of Public Instruction		Railroad Commissioner			
	Brookhart, Rep.	Porter, Dem.	Stewart, Rep.	Hammill, Rep.	Miller, Dem.	Kimball, Rep.	Housel, Dem.	Ramsay, Rep.	Maulsby, Dem.	Long, Rep.	Riegel, Dem.	Johnson, Rep.	Maloney, Dem.	Fletcher, Rep.	Reynolds, Dem.	Thornburg, Rep.	Warner, Dem.	Samuelson, Rep.	Blackmar, Dem.	Lewis, Rep.	Webster, Rep.	Huston, Dem.	Morris, Dem.
Liberty.....	87	12	66	91	6	77	3	86	1	69	70	66	3	71	72	5	68	69	2	2
Erin.....	86	13	68	86	8	76	3	78	3	65	4	66	7	65	5	69	6	76	5	68	65	4	4
Boone.....	55	15	48	61	6	52	9	55	10	49	10	45	11	46	12	48	11	52	9	46	48	11	11
Magor.....	82	56	82	107	21	98	7	97	13	89	8	92	11	87	8	89	10	92	15	86	89	8	8
Amsterdam.....	242	39	221	253	23	239	15	257	8	239	12	239	8	222	11	230	9	238	12	236	230	7	10
Twin Lake.....	42	23	36	59	5	38	6	58	5	44	5	44	6	44	8	45	5	44	8	42	38	6	6
Avery.....	142	50	109	147	30	121	20	151	22	129	17	124	21	119	20	124	16	119	24	119	116	15	4
Corwith Prec.....	24	19	29	28	10	28	7	33	5	28	6	30	5	28	7	28	5	24	8	29	25	5	5
Total.....	2251	772	2088	2642	321	2288	222	2564	203	2221	189	2228	212	2179	224	2103	197	2323	268	2172	2111	204	195

HUMBOLDT COUNTY

Avery.....	136	45	103	135	19	107	35	120	21	113	16	115	20	109	20	111	22	116	23	106	111	20	18
Beaver.....	60	9	44	54	7	47	7	54	4	46	4	51	5	48	4	49	6	49	5	45	46	5	3
Corinth.....	51	11	41	52	7	43	15	52	7	46	6	45	5	48	5	49	6	49	6	44	42	6	5
Dakota City.....	48	30	47	54	12	42	20	53	10	54	9	52	11	50	11	50	11	49	12	49	47	10	11
Delana.....	136	24	122	142	9	124	13	133	8	132	8	132	8	129	8	134	8	132	9	129	121	8	7
Gilmore City.....	48	47	69	80	10	71	9	74	8	73	8	72	8	72	9	74	8	72	14	73	70	7	7
Grove.....	53	28	50	60	18	53	25	57	19	57	18	60	19	58	18	54	22	53	21	53	52	19	20
Humboldt.....	61	70	63	76	48	66	58	70	50	68	48	71	46	70	50	68	47	71	45	69	67	47	16
Lake.....	102	18	96	101	10	94	8	106	7	100	6	99	7	98	8	100	7	102	6	98	95	6	6
Lu Verne.....	33	12	30	36	9	30	6	34	6	32	7	31	10	30	7	35	6	33	8	33	33	7	6
Norway.....	124	15	116	128	3	118	3	130	2	122	3	124	4	117	2	124	4	123	2	117	119	4	4
Renwick.....	68	42	84	93	12	85	14	93	8	86	9	84	6	86	8	91	6	91	4	86	83	8	8
Rutland.....	72	44	88	94	10	74	20	91	9	87	7	84	8	82	12	81	16	81	16	81	78	11	10

PALO ALTO COUNTY

Precincts	United States Senator (Full Term)		U. S. Senator (Short Term)	Governor		Lieutenant Governor		Secretary of State		Auditor of State		Treasurer of State		Attorney General		Secretary of Agriculture		Superintendent of Public Instruction		Railroad Commissioner			
	Brookhart, Rep.	Porter, Dem.	Stewart, Rep.	Hamill, Rep.	Miller, Dem.	Kimball, Rep.	Housel, Dem.	Ramsay, Rep.	Maulsby, Dem.	Long, Rep.	Riegel, Dem.	Johnson, Rep.	Maloney, Dem.	Fletcher, Rep.	Reynolds, Dem.	Thornburg, Rep.	Warner, Dem.	Samuelson, Rep.	Blackmar, Dem.	Lewis, Rep.	Webster, Rep.	Huston, Dem.	Morris, Dem.
Booth.....	102	33	70	98	14	83	15	84	15	81	17	78	20	66	17	81	11	77	24	69	69	15	14
Curlew.....	98	61	98	121	5	106	7	119	6	111	4	110	7	103	6	115	5	69	62	99	98	7	5
Cylinder.....	45	10	43	46	4	41	5	45	4	42	5	39	8	42	5	47	3	37	11	39	39	7	7
Ellington.....	80	21	65	77	17	66	14	74	14	68	16	73	13	68	13	75	14	68	18	66	62	15	15
Emmettsburg Twp.....	119	30	73	99	19	77	23	77	23	69	22	66	32	65	28	90	26	68	59	66	61	22	24
Emmettsburg, East.....	302	144	261	320	66	393	66	292	71	273	72	268	94	268	72	242	46	237	138	264	265	64	64
Emmettsburg West.....	371	211	329	389	113	349	105	357	110	334	109	323	139	323	119	425	91	279	231	335	327	96	96
Fairfield.....	87	9	67	81	12	68	13	69	11	62	12	60	15	56	13	80	9	72	20	66	61	10	11
Freedom.....	136	23	104	117	17	111	18	114	18	111	17	105	23	108	19	129	13	103	32	104	101	18	17
Fern Valley.....	83	36	69	79	25	73	27	76	28	71	28	75	27	73	28	79	26	69	30	74	69	26	26
Great Oak.....	128	62	93	118	50	104	50	106	53	96	65	87	71	99	55	126	40	80	88	97	93	51	54
Highland.....	291	74	247	311	23	268	24	278	33	261	27	270	36	257	31	275	26	263	48	252	249	28	24
Independence.....	82	13	80	83	8	79	8	79	11	76	11	77	9	72	11	82	7	74	10	71	72	9	8
Lost Island.....	113	11	97	109	4	98	7	107	6	96	6	99	5	91	8	102	9	89	22	92	86	7	6
Mallard.....	150	64	136	152	34	133	36	146	35	136	38	140	33	137	34	143	31	123	52	131	129	32	34
Nevada.....	88	35	56	76	16	64	17	69	17	67	15	63	16	54	24	69	15	54	30	57	54	15	17
Silver Lake.....	187	77	163	192	32	173	29	186	30	173	25	172	35	163	32	187	28	167	42	163	158	32	32
Vernon.....	100	29	73	97	16	83	17	92	20	83	16	80	20	81	17	101	14	66	40	71	71	18	15
Walnut.....	267	53	205	237	57	207	58	218	58	203	57	193	61	202	57	213	61	189	84	194	195	57	55
West Bend.....	205	94	166	195	83	179	81	188	73	184	73	178	76	170	80	186	71	173	99	172	170	76	77
Total.....	3034	1090	2495	2997	615	2755	620	2776	635	2597	623	2559	740	2498	669	2847	546	2357	1140	2482	2429	605	601

POCAHONTAS COUNTY

Belleville.....	234	75	145	185	60	153	61	158	60	151	59	158	61	147	65	154	56	141	75	141	140	58	57
Cedar.....	281	205	221	295	118	244	118	252	119	232	112	240	131	218	127	239	110	210	157	205	203	116	112
Center.....	327	261	261	322	171	272	187	290	185	273	179	286	190	281	185	277	178	271	192	256	253	185	180
Clinton.....	203	89	179	218	38	192	60	212	42	199	37	206	41	197	47	201	40	194	39	190	182	37	37
Colfax.....	154	28	110	136	22	122	21	128	18	112	21	126	19	114	20	110	28	106	36	109	103	24	24
Cummins.....	150	7	89	129	6	107	11	118	5	106	8	107	7	101	9	106	7	108	10	98	97	9	9
Des Moines.....	97	14	65	86	9	75	13	80	9	76	10	79	11	72	11	76	8	69	13	68	67	12	13
Dover.....	161	96	82	100	79	80	78	79	25	77	72	79	86	71	77	72	74	78	79	63	67	83	72
Garfield.....	116	17	78	106	9	93	12	97	10	96	8	96	8	97	8	94	9	82	17	87	84	10	10
Grant.....	198	34	126	165	31	152	35	153	36	150	30	152	37	143	38	148	36	134	45	140	138	34	36
Lake:																							
No. 1.....	138	34	76	110	33	89	37	88	37	81	38	82	40	83	37	82	37	77	39	69	69	37	35
No. 2.....	83	64	82	95	22	83	31	93	21	87	24	81	38	80	39	93	21	92	25	88	83	23	23
Lincoln.....	146	26	86	113	26	94	29	102	28	97	28	105	27	97	31	98	29	91	36	91	96	27	28
Lizard.....	117	27	56	74	23	65	28	76	23	66	25	69	29	62	26	65	24	62	25	61	62	27	27
Marshall.....	187	29	95	124	29	104	30	121	27	106	25	123	29	97	34	99	27	94	38	93	86	30	34
Powhatan.....	206	58	168	215	25	190	27	194	30	182	28	199	28	182	29	187	27	171	37	177	177	27	27
Roosevelt.....	93	33	52	64	37	56	38	61	36	49	43	55	44	53	41	55	42	51	40	50	50	40	39
Sherman.....	146	48	77	104	42	96	38	97	45	87	42	95	42	86	42	98	41	100	43	84	80	38	39
Swan Lake.....	499	157	414	507	57	459	70	465	66	453	62	488	62	446	68	458	64	427	99	423	431	71	66
Washington.....	99	31	84	113	10	104	13	113	7	105	11	109	8	101	16	103	10	101	14	96	98	9	7
Total.....	3635	1333	2546	3252	847	2830	927	2977	829	2785	862	2935	938	2728	950	2815	863	2659	1059	2589	2566	897	875

WEBSTER COUNTY

Badger.....	256	27	123	193	16	162	18	179	16	155	17	168	15	150	18	153	15	164	18	148	141	17	19
Burnside.....	100	35	98	112	13	100	19	105	17	100	16	109	16	98	16	104	18	106	18	96	95	16	16
Clay.....	123	22	103	120	10	117	12	120	11	114	14	117	11	114	12	110	14	117	14	114	107	8	10
Colfax.....	60	22	29	46	10	34	15	45	11	38	13	32	20	31	14	37	16	29	20	31	31	15	14
Cooper.....	126	63	96	124	21	110	22	110	22	109	18	112	19	101	25	100	21	102	29	98	89	22	27
Dayton.....	324	82	273	360	23	319	23	330	27	317	23	341	19	309	31	325	23	317	41	309	306	25	28
Deer Creek.....	200	40	96	126	25	103	28	119	26	101	22	104	37	96	26	103	26	104	30	99	100	26	26
Douglas.....	179	50	97	130	35	108	32	115	31	108	33	107	36	99	36	109	30	108	29	98	95	26	26
Duncombe.....	79	33	66	83	13	73	11	72	11	69	11	74	14	63	15	63	12	68	13	61	63	11	9
Elkhorn.....	121	22	63	80	25	68	24	79	20	72	23	73	25	65	27	65	25	67	22	68	65	20	19
Fulton.....	106	63	82	109	40	92	38	99	36	88	35	89	37	83	37	88	35	96	38	85	77	35	35
Gowrie.....	275	55	226	291	19	269	19	278	19	265	16	269	19	259	24	270	21	263	23	262	259	18	19
Hardin.....	59	8	30	45	12	37	12	45	8	37	9	43	10	37	12	36	11	40	9	37	34	11	11
Jackson.....	232	94	96	125	35	100	47	111	40	95	38	94	59	81	49	91	40	117	59	81	41
Johnson.....	172	99	100	127	64	88	51	111	53	101	52	97	66	87	66	90	54	99	61	80	87	56	57
Lost Grove.....	225	28	190	233	11	224	10	229	10	220	8	227	9	212	13	221	12	235	10	209	199	14	15
Newark.....	132	60	92	126	33	109	24	118	17	170	18	115	19	107	21	104	26	100	30	101	95	20	19

WEBSTER COUNTY—Continued

Precincts	United States Senator (Full Term)		U. S. Senator (Short Term)	Governor		Lieutenant Governor		Secretary of State		Auditor of State		Treasurer of State		Attorney General		Secretary of Agriculture		Superintendent of Public Instruction		Railroad Commissioner			
	Brookhart, Rep.	Porter, Dem.		Hammill, Rep.	Miller, Dem.	Kimball, Rep.	Housel, Dem.	Ramsay, Rep.	Maulsby, Dem.	Long, Rep.	Riegel, Dem.	Johnson, Rep.	Maloney, Dem.	Fletcher, Rep.	Reynolds, Dem.	Thornburg, Rep.	Warner, Dem.	Samuelson, Rep.	Blackmar, Dem.	Lewis, Rep.	Webster, Rep.	Huston, Dem.	Morris, Dem.
Otho.....	94	77	88	134	12	114	12	115	13	105	11	123	12	101	21	99	14	105	23	106	14	12	9
Pleasant Valley.....	87	28	38	61	19	5	17	55	18	43	20	57	19	43	18	4	17	47	18	4	38	16	19
East Roland.....	120	52	107	139	20	120	24	128	21	119	21	126	21	118	21	122	24	127	21	115	106	14	20
West Roland.....	76	13	65	83	2	79	1	78	3	72	2	75	2	72	4	75	2	72	7	70	67	3	3
Sumner.....	66	38	57	71	17	67	17	67	17	61	18	66	18	60	20	64	17	58	25	66	63	16	18
Wahkonga (Fort Dodge):																							
1st prec.....	163	53	125	158	21	142	20	144	17	135	15	149	20	23	1	138	20	138	22	134	132	21	19
2d prec.....	230	66	110	175	31	140	34	156	26	133	29	148	27	131	37	127	27	139	33	130	137	33	23
3d prec.....	204	216	219	298	68	266	78	271	74	252	70	261	84	242	88	247	74	242	93	262	251	76	71
4th prec.....	310	149	217	290	77	251	76	258	69	239	72	239	100	221	96	232	77	233	85	234	229	82	84
5th prec.....	244	306	315	426	74	384	79	424	60	392	66	387	87	374	90	383	69	367	92	367	370	76	68
6th prec.....	213	300	304	368	93	336	88	351	85	340	76	341	92	334	83	340	74	339	78	329	316	77	78
7th prec.....	262	399	335	440	116	374	120	385	117	363	111	369	139	349	137	364	113	377	130	347	337	124	121
8th prec.....	241	121	177	231	36	193	44	204	41	188	40	192	46	181	48	184	42	184	53	183	174	39	37
9th prec.....	236	83	155	237	27	190	28	217	24	190	26	199	31	177	37	187	29	183	40	187	171	27	32
Washington.....	69	21	62	69	11	67	11	70	11	67	12	64	14	59	18	61	16	64	12	65	67	13	13
East Webster.....	33	7	24	27	3	25	4	27	2	24	2	26	2	22	3	23	2	21	3	23	23	3	4
West Webster.....	37	20	22	28	11	20	11	22	12	20	11	22	10	15	14	18	11	21	11	20	16	9	11
Yell.....	49	13	31	44	10	37	9	39	8	37	9	40	10	35	10	36	10	39	10	32	34	10	11
Total.....	5502	2764	4341	5709	1043	4933	1078	5276	993	4939	977	5055	1165	4549	1188	4773	1037	4888	1220	4651	4429	991	992

WINNEBAGO COUNTY

Buffalo	148	84	161	186	30	178	24	183	25	175	26	171	26	174	24	172	26	174	30	172	172	24	25
Center	463	51	416	468	23	450	23	459	26	445	23	444	22	444	24	439	23	461	24	446	434	20	21
Eden	108	1	71	100		81	8	100		93		94		89		88		96		90	88		
Forest	406	93	369	409	38	388	32	389	36	387	31	388	29	388	38	384	28	399	41	386	377	31	33
Grant	61	3	54	58	5	52	5	56	3	55	4	54	3	54	3	53	3	54	5	54	55	3	3
King	129	34	112	135	14	117	11	124	13	124	11	121	12	118	12	121	9	129	12	116	115	12	12
Leland	54	12	48	57	5	48	5	53	5	50	5	50	5	51	5	49	6	50	9	49	46	6	5
Lincoln	144	6	122	139	5	134	5	133	3	131		132	1	127	2	129	3	125	9	129	124		2
Linden	64	8	63	69	2	63	2	68	1	65	1	66		65	1	67		66	2	67	64		
Logan	133	3	120	127	5	124	4	123	4	123	4	124	2	124	4	122	5	120	7	121	123	3	3
Mt. Valley	171	7	126	151	2	141	1	145	2	143	1	142	1	138	1	142	2	140	4	131	131	2	2
Newton	83	7	61	75	4	62	4	74	3	71	3	64	5	63	3	61	5	68	6	60	60	5	4
Norway	131	8	125	134		128	1	133		130		129		129	1	131		135	1	129	129		
Total	2095	317	1848	2108	133	1966	125	2040	121	1992	109	1979	106	1964	118	1958	110	2017	150	1950	1918	106	110

ELEVENTH DISTRICT

BUENA VISTA COUNTY

Precincts	United States Senator (Full Term)		U. S. Senator (Short Term)	Governor		Lieutenant Governor		Secretary of State		Auditor of State		Treasurer of State		Attorney General		Secretary of Agriculture		Superintendent of Public Instruction		Railroad Commissioner				Congressman	
	Brookhart, Rep.	Porter, Dem.	Stewart, Rep.	Hammill, Rep.	Miller, Dem.	Kimball, Rep.	Housel, Dem.	Ramsay, Rep.	Maulsby, Dem.	Long, Rep.	Riegel, Dem.	Johnson, Rep.	Maloney, Dem.	Fletcher, Rep.	Reynolds, Dem.	Thornburg, Rep.	Warner, Dem.	Samuelson, Rep.	Blackmar, Dem.	Lewis, Rep.	Webster, Rep.	Huston, Dem.	Morris, Dem.	Boies, Rep.	Koehler, Dem.
Alta.....	229	109	209	247	46	221	38	221	43	214	39	213	44	207	40	205	40	236	43	204	200	45	49	212	79
Barnes.....	161	63	153	178	19	155	19	163	20	153	21	155	19	150	20	156	21	168	24	147	144	25	26	138	60
Brooke.....	89	10	63	80	2	69	6	78	6	68	8	71	6	69	6	68	6	66	17	63	66	8	9	55	30
Coon.....	121	28	81	102	19	87	23	98	18	88	19	89	20	83	22	89	17	90	22	82	80	19	20	89	22
Elk.....	97	12	72	84	4	71	7	74	7	59	6	64	6	56	7	59	9	62	13	54	59	8	7	68	14
Fairfield.....	296	20	227	260	12	243	12	256	15	239	11	256	8	239	12	250	8	263	17	248	239	11	12	251	12
Grant.....	83	23	68	77	19	69	17	75	16	68	16	66	17	68	18	65	20	59	29	63	61	21	22	58	31
Hayes.....	39	24	49	54	7	45	6	51	4	49	5	50	4	47	8	48	5	48	8	49	46	7	6	47	8
Lee.....	137	22	110	134	9	120	10	124	9	123	9	120	10	120	9	122	11	122	17	117	111	9	11	114	16
Lincoln.....	50	6	37	42	6	37	3	43	1	37	3	35	4	35	6	36	4	33	7	35	35	4	5	36	9
Maple Valley.....	90	10	58	71	19	58	23	71	14	57	21	57	17	53	22	60	21	56	28	56	54	19	20	52	41
Newell.....	246	85	235	261	53	237	52	249	55	234	56	244	53	227	64	241	50	233	63	230	229	51	49	225	70
Nokomis.....	130	19	72	102	16	86	9	90	8	78	8	78	10	80	10	83	12	89	16	70	69	12	12	88	21
Poland.....	198	46	157	146	10	170	20	183	17	175	17	178	18	166	24	179	21	175	34	167	168	26	23	172	31
Providence.....	71	18	49	61	17	55	15	57	17	55	18	56	18	53	19	56	17	55	20	52	50	20	20	56	19
Rembrandt.....	135	28	103	131	7	108	6	110	7	103	7	103	6	99	8	110	6	117	8	102	101	6	7	104	20
Scott.....	97	22	64	84	17	74	12	81	13	67	13	71	14	63	16	70	14	79	17	67	67	14	14	75	19
Sioux Rapids.....	143	45	159	163	17	157	16	161	15	153	16	155	17	150	19	154	16	149	22	150	149	18	18	147	30
Storm Lake:																									
1st ward.....	114	62	106	124	27	108	23	120	21	109	26	109	23	103	28	106	27	107	35	107	105	26	24	112	32
2d ward.....	176	105	189	217	44	199	40	205	43	199	38	200	41	191	43	201	35	198	50	192	191	40	39	177	64
3d ward.....	132	95	180	196	20	186	18	192	16	177	18	180	19	174	20	179	15	179	25	179	173	16	15	169	36
4th ward.....	156	111	169	198	63	175	56	193	58	189	59	189	62	184	55	185	52	189	59	178	176	56	56	170	85
Trusdale.....	37	20	34	39	13	34	13	36	12	34	13	33	12	34	12	33	12	37	11	32	33	12	10	30	18
Washington.....	35	13	28	35	6	31	7	34	6	30	6	33	6	31	7	30	7	33	8	31	31	7	8	31	6
Storm Lake Twp.....	18	12	20	23	8	22	7	20	8	20	7	21	8	19	8	21	7	17	11	22	21	7	8	19	8
Total.....	3080	1018	2695	3108	486	2815	455	2985	449	2778	460	2827	460	2706	504	2805	453	2850	604	2702	2658	487	489	2695	771

CHEROKEE COUNTY

Afton.....	61	20	55	68	12	82	7	62	9	62	8	63	7	61	9	61	9	57	14	59	57	7	6	52	23
Amherst.....	57	33	59	74	11	63	12	67	12	65	12	65	13	63	14	62	14	57	20	59	61	12	12	47	39
Cedar.....	69	51	97	106	11	94	12	98	11	93	14	91	17	92	14	91	13	88	23	84	80	14	15	84	34
Cherokee Twp.....	46	24	51	54	7	44	7	49	11	49	8	45	10	47	8	41	10	38	19	44	37	11	12	44	25
Cherokee:																									
1st ward.....	255	282	361	383	117	358	97	336	107	335	113	327	124	327	124	329	110	360	128	311	305	113	109	285	243
2d ward.....	128	95	137	156	50	133	47	134	54	133	50	136	49	134	58	132	44	131	61	121	121	52	46	100	98
3d ward.....	201	216	304	332	57	308	50	314	64	299	62	303	68	294	67	287	60	296	77	284	268	62	60	248	141
Diamond.....	58	23	64	69	8	65	7	66	9	62	8	65	7	61	8	64	8	62	11	61	60	8	8	66	11
Grand Meadow.....	114	18	109	120	3	97	3	107	4	97	2	98	3	97	3	95	4	98	7	88	89	3	4	105	20
Liberty.....	56	33	70	82	6	76	4	77	6	73	5	76	3	72	4	77	3	74	7	70	69	5	5	60	23
Marcus.....	155	161	194	217	71	187	70	194	65	195	69	180	79	173	81	177	68	188	74	178	177	67	62	138	157
Pilot.....	64	36	79	89	9	84	7	86	9	81	10	81	11	77	14	79	12	71	20	76	75	11	12	70	29
Pitcher.....	108	66	144	155	16	144	18	144	20	143	19	148	15	139	20	137	20	132	27	137	133	18	19	108	53
Rock.....	56	33	60	66	18	56	18	55	22	51	23	50	22	43	28	51	21	46	30	44	41	23	25	46	41
Sheridan:																									
Cleghorn.....	70	39	84	101	8	87	7	90	9	84	8	88	8	95	8	88	7	85	14	86	83	9	8	77	36
Meridan.....	64	26	49	61	22	52	22	51	21	53	20	57	20	51	22	49	21	48	25	49	45	21	21	54	26
Silver.....	53	12	49	60	2	55	3	52	6	54	6	55	4	54	5	54	6	44	12	50	52	5	5	49	10
Spring.....	21	6	17	22	2	18	1	23	3	20	2	18	1	18	1	21	1	15	6	17	17	1	3	19	8
Tilden.....	47	19	51	54	10	52	8	51	8	52	8	54	8	51	10	52	7	54	9	53	47	9	10	37	27
Willow:																									
Quimby.....	88	46	80	93	28	84	26	89	26	84	26	87	28	86	26	84	27	80	32	79	75	27	28	73	49
Washta.....	96	58	92	118	21	96	24	100	26	95	26	97	23	96	25	97	25	97	36	85	86	29	26	86	53
Total.....	1867	1297	2206	2480	489	2213	450	2244	502	2190	499	2181	510	2131	549	2128	490	2121	652	2035	1978	507	496	1848	1145

CLAY COUNTY

Clay.....	167	52	155	178	24	151	31	168	27	157	28	158	26	147	36	154	29	149	37	139	147	27	23	147	35
Douglas.....	84	24	74	83	12	80	9	86	10	81	10	81	9	97	11	83	10	74	17	77	85	9	8	79	12
Freeman.....	83	32	126	151	13	128	14	143	10	121	14	140	13	120	10	57	20	58	28	108	111	16	14	126	16
Garfield.....	153	50	125	139	16	125	20	132	14	121	13	122	15	119	13	120	24	113	25	116	110	15	14	125	13
Gillett Grove.....	67	24	56	64	14	61	7	71	11	69	6	61	10	63	6	57	13	51	21	57	55	13	11	64	10
Greenville.....	82	31	78	94	13	83	15	86	14	80	18	80	18	75	18	79	17	76	19	71	69	21	21	79	23
Headland.....	128	21	90	107	11	96	9	102	8	94	6	97	6	87	6	93	8	90	13	85	85	7	6	104	12
Lake.....	60	10	54	65	4	60	4	59	4	55	5	50	7	54	6	50	5	51	7	47	45	8	9	55	6
Lincoln.....	119	32	79	110	18	98	14	103	18	101	14	100	16	97	18	90	24	95	24	96	97	12	12	97	16
Logan.....	77	41	53	61	18	61	20	57	21	54	20	55	19	53	21	55	25	41	22	53	49	24	21	62	20
Lone Tree.....	188	53	120	169	41	124	43	134	42	122	46	115	42	117	46	116	48	116	50	112	108	42	42	110	76
Meadow.....	143	44	119	151	19	134	23	142	26	137	23	135	21	134	23	140	20	129	28	126	130	22	21	138	27
Peterson.....	185	63	171	206	19	179	23	189	20	182	18	188	17	179	21	171	29	169	40	164	170	20	22	166	34
Riverton.....	119	12	87	100	8	92	9	100	8	92	15	90	8	91	6	94	5	87	9	80	80	12	12	94	12

CLAY COUNTY—Continued

Precincts	United States Senator (Full Term)		U. S. Senator (Short Term)	Governor		Lieutenant Governor		Secretary of State		Auditor of State		Treasurer of State		Attorney General		Secretary of Agriculture		Superintendent of Public Instruction		Railroad Commissioner				Congressman		
	Brookhart, Rep.	Porter, Dem.		Stewart, Rep.	Hamill, Rep.	Miller, Dem.	Kimball, Rep.	Housel, Dem.	Ramsay, Rep.	Maulsby, Dem.	Long, Rep.	Riegel, Dem.	Johnson, Rep.	Maloney, Dem.	Fletcher, Rep.	Reynolds, Dem.	Thornburg, Rep.	Warner, Dem.	Samuelson, Rep.	Blackmar, Dem.	Lewis, Rep.	Webster, Rep.	Huston, Dem.	Morris, Dem.	Boies, Rep.	Kochler, Dem.
Sioux:																										
1st prec.....	66	10	38	49	9	43	4	51	4	43	7	43	2	39	6	41	8	45	5	37	35	4	7	44	4	
2d prec.....	34	7	36	33	4	33	3	34	4	32	4	34	3	32	3	31	7	28	7	30	30	5	5	31	6	
Summit.....	71	7	50	62	4	50	4	55	8	46	5	46	6	47	3	49	7	47	5	43	43	7	4	44	10	
Fostoria.....	70	13	50	70	6	63	6	68	4	56	5	64	7	63	7	64	7	59	8	63	61	4	3	66	5	
Waterford.....	86	14	60	75	10	65	10	71	13	56	14	54	16	56	19	60	13	53	20	58	56	16	13	58	25	
Spencer:																										
1st ward.....	239	142	274	326	42	284	38	292	39	274	44	270	44	269	44	272	39	266	53	254	253	47	42	260	49	
2d ward.....	238	150	278	336	43	304	38	309	46	301	36	292	34	284	39	295	33	289	47	285	273	38	38	285	51	
3d ward.....	235	128	250	302	34	262	26	269	32	262	28	262	28	257	25	257	29	258	32	244	241	32	29	238	51	
4th ward.....	166	98	179	221	28	190	31	197	29	187	28	182	36	182	31	181	31	180	36	172	177	30	31	186	39	
Total.....	2860	1058	2611	3152	408	2766	401	2918	412	2723	405	2719	401	2662	418	2609	449	2534	553	2517	2510	431	408	2658	552	

DICKINSON COUNTY

Superior Twp.	84	41	74	86	22	83	18	88	19	87	18	87	19	82	19	82	21	78	23	76	76	22	21	72	24
Spirit Lake	85	76	85	118	22	107	18	118	19	91	23	101	21	98	21	94	24	91	32	90	94	26	24	93	35
Diamond Lake	89	37	65	82	25	69	25	73	27	66	26	70	27	70	25	69	24	64	30	67	69	24	25	71	26
Silver Lake	172	64	131	178	18	157	11	159	14	138	19	153	13	143	21	140	19	137	17	132	139	13	15	130	43
Excelsior	57	31	48	53	19	49	20	55	20	44	20	46	19	42	22	40	23	37	28	37	40	22	22	44	23
Lakeville	56	41	50	57	30	56	26	54	29	52	25	54	26	53	27	53	26	52	30	48	49	27	27	51	33
Spirit Lake	366	211	381	471	57	422	55	433	66	414	48	416	46	417	50	401	54	356	124	376	383	61	57	336	110
Arnolds Park	218	77	199	249	17	209	9	224	16	198	13	203	10	201	18	188	12	170	47	177	176	19	16	202	38
Richland	89	16	59	80	18	71	14	80	15	71	15	72	16	64	21	73	18	65	19	64	64	16	18	66	18
Lloyd	152	26	95	134	20	116	16	123	18	108	16	118	16	110	16	112	16	111	15	106	103	14	14	106	22
Millford	115	91	115	145	47	126	49	134	48	120	50	128	54	120	52	122	51	104	63	115	116	51	54	102	59
Okoboji	222	118	208	242	57	227	55	230	51	210	53	226	59	212	60	219	55	199	74	212	208	56	57	193	88
Westport	54	16	42	51	9	46	7	47	10	44	8	46	8	46	9	43	11	37	17	43	42	9	9	37	22
Total	1757	845	1552	1942	361	1738	323	1818	352	1649	334	1720	334	1658	361	1636	354	1501	519	1543	1559	360	359	1503	541

IDA COUNTY

Galva.....	243	101	247	292	37	258	36	268	36	250	45	249	44	239	45	247	42	243	57	237	233	48	45	237	55
Griggs.....	449	105	437	475	55	437	50	439	55	419	60	423	58	414	63	416	61	391	94	413	411	58	55	392	94
Douglas.....	103	17	86	99	11	89	14	90	13	83	14	83	14	79	17	85	14	76	21	80	76	15	17	78	21
Battle.....	112	38	105	120	20	98	17	106	17	99	14	100	13	82	20	91	22	93	27	93	90	15	17	88	40
Logan.....	148	31	128	148	17	128	19	139	17	128	19	128	22	126	22	127	23	112	40	122	119	21	21	113	35
Silver Creek.....	91	66	119	132	25	128	26	132	25	126	25	130	26	121	28	126	27	115	37	122	122	25	25	123	31
Blaine.....	216	100	241	253	60	238	65	245	63	238	69	242	64	237	68	242	66	231	80	232	229	70	68	222	84
Corwin.....	624	518	806	890	220	837	217	850	212	834	214	837	209	818	230	820	221	690	260	815	811	212	214	783	277
Maple.....	226	208	298	325	99	304	92	303	94	290	102	293	97	284	98	295	92	275	112	276	272	99	96	279	107
Garfield.....	86	22	82	87	12	79	15	83	14	81	14	78	17	77	17	76	18	74	22	76	75	17	17	73	21
Grant.....	124	17	70	96	18	82	17	89	16	76	19	75	15	72	15	70	22	72	24	71	69	19	17	71	34
Hayes.....	154	61	180	183	23	174	33	177	33	175	33	174	34	171	36	170	37	169	38	170	170	35	35	164	36
Total.....	2576	1284	2799	3100	597	2852	601	2921	595	2899	628	2812	613	2730	659	2765	645	2544	812	2707	2677	633	627	2623	835

LYON COUNTY

Allison.....	35	13	35	40	2	34	2	37	2	29	14	34	2	33	2	29	3	29	9	29	28	4	4	22	22
Centennial.....	62	19	67	68	11	69	11	69	11	66	13	68	10	67	11	68	10	67	14	67	67	10	10	64	14
Cleveland.....	59	18	47	57	13	50	14	52	17	53	19	47	16	46	15	49	14	49	16	48	49	12	13	41	28
Dale.....	81	27	77	86	10	78	12	82	10	70	21	74	14	72	19	75	15	77	17	72	74	16	13	49	50
Doon:																									
No. 1.....	124	29	118	124	20	115	18	126	19	86	44	114	18	110	21	111	23	103	31	114	112	19	19	88	55
No. 2.....	61	66	71	77	41	72	40	72	43	63	52	63	48	65	48	72	43	68	49	66	68	44	43	56	60
Elgin.....	200	38	189	203	9	194	9	201	8	174	24	191	8	184	8	191	8	188	12	183	179	9	5	173	37
Garfield.....	62	12	57	62	6	56	6	60	6	47	17	60	9	52	12	59	11	53	14	57	56	6	8	46	26
Grant.....	176	7	125	142	5	134	4	140	5	135	8	136	7	132	5	133	6	134	10	135	135	5	5	124	42
Larchwood:																									
No. 1.....	91	71	113	120	37	113	36	118	36	99	52	113	36	112	38	115	33	110	40	107	106	36	35	97	58
No. 2.....	58	48	74	81	12	76	13	79	9	70	18	75	11	73	15	71	11	65	21	66	64	14	12	52	43
Liberal.....	111	11	98	100	5	95	6	100	6	85	20	99	8	92	7	93	8	93	9	97	94	5	4	74	29
Logan.....	54	39	61	74	12	68	12	73	11	69	13	68	14	64	18	68	14	60	22	68	66	11	13	54	29
Lyon.....	42	14	47	50	4	52	4	49	4	37	14	46	7	46	4	50	3	47	3	47	49	3	3	47	6
Midland.....	53	3	32	37	2	35	2	41	2	31	3	33	1	33	2	34	4	28	9	31	32	2	2	33	12
Richland.....	157	89	221	230	16	221	16	227	16	203	35	225	16	223	16	221	15	216	30	219	217	15	14	169	74
Riverside.....	47	8	39	46	7	41	7	40	9	40	12	43	17	40	7	42	7	33	16	39	40	8	7	36	15
Rock.....	59	25	62	69	10	61	9	67	9	54	23	62	11	60	10	59	12	62	17	61	61	8	6	51	24
Rock Rapids.....	483	303	586	648	82	615	81	637	79	524	216	605	104	590	99	599	89	586	128	584	576	99	100	517	215
Sioux.....	90	72	112	114	40	109	38	111	38	102	50	108	39	105	34	107	39	110	40	108	108	39	38	107	41
Wheeler.....	291	68	240	284	32	253	29	279	29	240	62	265	26	249	34	266	29	259	46	255	254	29	27	163	166
Total.....	2396	978	2471	2712	376	2541	369	2660	369	2277	730	2529	422	2448	425	2512	397	2437	553	2458	2435	393	381	2063	1046

MONONA COUNTY

Precincts	United States Senator (Full Term)		U. S. Senator (Short Term)	Governor		Lieutenant Governor		Secretary of State		Auditor of State		Treasurer of State		Attorney General		Secretary of Agriculture		Superintendent of Public Instruction		Railroad Commissioner				Congressman	
	Brookhart, Rep.	Porter, Dem.		Hammill, Rep.	Miller, Dem.	Kimball, Rep.	Houset, Dem.	Ramsay, Rep.	Maulsby, Dem.	Long, Rep.	Riegel, Dem.	Johnson, Rep.	Maloney, Dem.	Fletcher, Rep.	Reynolds, Dem.	Thornburg, Rep.	Warner, Dem.	Samuelson, Rep.	Blackmar, Dem.	Lewis, Rep.	Webster, Rep.	Huston, Dem.	Morris, Dem.	Boies, Rep.	Kochler, Dem.
Ashton.....	151	117	183	174	79	158	79	155	82	152	79	150	81	149	85	155	74	150	85	150	148	81	78	132	101
Belvedere.....	86	55	93	90	49	82	48	84	47	77	47	79	48	75	54	76	52	77	52	76	73	50	50	79	52
Center.....	81	75	80	91	57	77	57	82	62	74	63	72	67	69	70	72	65	81	64	78	71	67	67	73	70
Cooper.....	118	27	78	85	29	77	27	77	31	72	33	72	33	71	32	68	32	69	38	74	67	29	31	64	40
Fairview.....	84	26	87	88	12	84	19	88	19	86	19	86	18	84	19	88	18	89	17	85	82	18	18	86	19
Franklin.....	85	52	74	86	44	78	45	81	42	82	45	74	45	78	46	76	48	76	47	69	67	47	43	90	42
Grant.....	50	35	50	49	29	46	29	49	29	46	29	45	30	43	32	45	31	44	29	44	43	29	31	47	28
Jordan.....	107	71	105	113	58	102	62	104	60	99	65	101	62	99	65	97	67	102	64	98	100	63	63	96	64
Kennebec.....	115	130	142	152	81	142	82	136	86	137	84	136	86	136	86	142	78	142	84	130	128	86	88	128	90
Lake.....	53	14	58	57	6	52	8	53	8	51	8	50	9	48	10	51	9	52	8	50	50	9	10	53	10
Lincoln.....	65	62	80	85	35	80	33	80	35	77	37	78	37	75	40	78	36	79	35	74	71	39	41	68	46
Maple.....	103	45	96	106	25	98	21	103	21	94	27	95	27	87	33	96	29	94	31	92	88	24	29	88	30
Mapleton.....	231	248	318	318	126	302	122	306	126	393	126	288	187	274	149	292	131	289	142	279	270	138	137	240	192
Onawa:																									
1st ward.....	73	48	74	85	30	79	28	76	32	74	30	77	30	77	32	73	30	75	33	78	75	30	31	66	45
2d ward.....	82	131	147	169	48	147	54	139	68	145	57	142	62	142	64	143	53	143	55	132	133	58	55	119	72
3d ward.....	149	179	224	243	73	228	78	219	91	227	79	222	83	211	88	234	68	223	69	220	211	78	72	188	107
4th ward.....	92	110	137	147	48	134	50	136	46	134	49	132	50	131	50	133	48	141	60	130	128	52	48	122	57
Rodney.....	47	32	47	50	21	46	22	49	21	46	23	48	23	44	23	47	21	45	24	43	46	25	22	45	23
Saint Clair.....	198	103	214	224	68	210	66	214	69	205	72	209	73	199	82	201	76	213	69	200	188	70	74	189	88
Sherman.....	113	83	113	118	78	109	79	110	73	92	78	108	79	97	84	107	76	106	73	99	100	81	76	97	80
Sioux.....	53	37	53	51	37	52	38	52	35	52	36	53	35	52	36	51	37	51	36	51	51	36	36	50	37
Soldier.....	206	86	215	231	62	216	63	216	65	210	68	204	76	202	76	210	69	208	74	203	204	71	69	200	81
Spring Valley.....	169	144	171	183	113	172	118	179	112	174	116	168	120	168	122	171	114	175	116	167	165	119	118	165	122
West Fork.....	64	64	79	86	33	80	32	80	34	77	33	76	31	72	39	89	30	82	36	72	74	35	31	68	44
Willow.....	82	30	87	95	17	94	10	96	10	94	10	92	13	90	14	91	14	90	16	93	89	12	12	91	14
Total.....	2667	2004	2975	3164	1269	2945	1268	2964	1304	2870	1313	2855	1355	2773	1431	2886	1306	2896	1347	2787	2722	1346	1330	2637	1554

O'BRIEN COUNTY

Baker	63	52	82	95	12	88	13	87	15	86	14	87	13	86	13	83	14	58	43	80	79	15	15	65	41
Caledonia	100	85	160	164	9	160	9	163	9	159	9	158	10	157	10	159	9	161	9	158	157	9	8	135	47
Carroll	149	82	128	153	33	131	32	147	31	132	32	132	35	127	34	126	35	124	62	120	123	34	33	114	83
Center	99	36	90	104	18	97	14	104	15	101	15	102	13	100	14	94	17	92	30	93	90	16	16	85	38
Dale	113	35	121	137	7	126	6	129	5	127	5	125	7	123	9	121	11	115	20	123	119	5	6	114	31
Floyd	105	41	107	114	18	110	20	113	18	106	22	105	20	104	21	106	19	98	37	105	107	22	22	97	56
Franklin	309	132	324	360	47	341	39	356	34	340	39	344	33	338	38	343	34	206	104	329	329	40	39	280	118
Grant	68	37	69	75	23	68	25	78	20	68	23	69	24	67	23	64	27	68	28	67	68	26	25	69	28
Hartley	390	181	408	453	62	429	62	437	61	418	64	417	63	418	62	402	60	357	144	392	386	65	65	398	113
Highland	105	37	115	125	9	112	10	122	7	115	8	114	7	115	7	117	8	110	12	105	109	8	8	109	29
Liberty	129	59	149	154	20	148	18	153	17	147	19	149	18	150	16	151	15	142	25	148	147	17	17	142	34
Lincoln	81	25	82	91	10	84	8	90	6	84	7	84	9	78	10	83	11	59	34	79	78	10	8	72	24
Omega	104	69	119	121	25	110	22	125	20	110	20	110	22	111	21	110	21	67	80	103	100	22	24	108	42
Sheldon:																									
1st ward	290	175	308	351	67	320	64	337	70	304	73	310	74	305	73	313	61	335	81	283	293	65	65	281	170
2d ward	272	172	336	362	50	321	48	340	55	318	49	320	52	319	51	318	47	346	66	314	312	48	46	300	141
3d ward	137	29	111	121	20	114	17	121	17	104	20	110	20	106	17	111	16	123	19	109	110	15	19	115	52
Summit	384	143	396	431	58	400	52	417	51	404	54	407	52	391	56	392	53	396	67	391	384	47	45	335	162
Union	291	158	357	373	44	356	41	372	36	349	43	345	40	349	41	354	37	341	62	349	342	37	38	312	102
Waterman	236	101	268	214	46	266	45	274	43	256	51	259	46	256	46	255	42	255	61	249	249	47	44	246	65
Total	3430	1649	3730	3998	578	3731	545	3965	530	3728	567	3747	558	3700	562	3702	546	3543	984	3597	3583	548	543	3367	1376

OSCEOLA COUNTY

Allison	61	29	51	63	14	57	16	61	14	51	17	52	16	54	19	53	17	37	34	49	53	18	17	47	34
Baker	151	50	105	127	44	104	35	118	36	95	41	93	41	86	47	89	45	87	48	91	85	45	44	76	98
Fairview	172	38	153	166	28	154	25	158	27	156	26	159	26	135	29	157	26	143	47	155	149	27	28	137	55
Gilman	154	160	117	147	113	118	108	137	112	109	123	102	123	107	123	107	116	113	123	109	106	113	111	94	188
Goewey	121	47	94	119	19	96	24	114	18	85	27	92	22	87	26	93	24	88	26	90	87	23	21	90	59
Harrison	70	31	56	70	26	58	27	70	27	51	38	55	33	56	34	52	32	46	42	49	49	35	34	45	46
Holman	176	63	146	163	56	135	59	148	55	129	68	133	63	122	63	138	59	130	66	137	134	60	59	112	101
Horton	101	7	71	82	10	75	9	81	8	66	10	68	10	68	10	72	7	69	13	65	63	10	12	40	58
Viola	91	13	60	73	13	65	12	67	12	51	11	54	14	52	13	55	6	54	20	57	56	14	12	61	25
Wilson	89	11	57	64	14	61	9	62	8	57	11	57	10	57	8	58	7	59	9	52	55	9	8	40	40
Ocheyedan	229	83	207	243	33	234	29	236	32	204	41	218	35	209	38	213	38	186	66	200	197	38	35	187	99
Sibley-Holman	311	294	373	428	124	390	117	406	119	362	138	390	119	375	125	378	121	386	133	366	361	127	121	308	254
Total	1726	826	1490	1744	494	1547	470	1658	468	1416	551	1473	512	1418	535	1465	498	1398	627	1420	1395	519	502	1287	1060

PLYMOUTH COUNTY

Precincts	United States Senator (Full Term)		U. S. Senator (Short Term)	Governor		Lieutenant Governor		Secretary of State		Auditor of State		Treasurer of State		Attorney General		Secretary of Agriculture		Superintendent of Public Instruction		Railroad Commissioner				Congressman	
	Brookhart, Rep.	Porter, Dem.		Haymill, Rep.	Müller, Dem.	Kimball, Rep.	Housel, Dem.	Ramsay, Rep.	Mauley, Dem.	Long, Rep.	Riegel, Dem.	Johnson, Rep.	Maloney, Dem.	Fletcher, Rep.	Reynolds, Dem.	Thornburg, Rep.	Warner, Dem.	Samuelson, Rep.	Blackmar, Dem.	Lewis, Rep.	Wehner, Rep.	Huston, Dem.	Morris, Dem.	Boiss, Rep.	Kochler, Dem.
Akron	252	102	264	265	80	258	80	259	77	246	85	253	80	253	80	251	79	249	84	247	248	80	78	246	94
America	64	72	63	58	68	51	71	57	66	53	74	51	72	52	72	52	70	54	70	51	51	71	70	52	80
Elgin:																									
No. 1	84	21	81	87	11	81	11	84	11	81	14	81	12	81	12	81	11	76	22	78	76	13	13	91	19
No. 2	48	51	45	41	46	34	45	40	45	38	45	35	46	35	45	36	44	48	34	36	32	43	42	43	64
Elkhorn	63	33	70	71	19	63	19	73	17	61	21	61	17	64	20	61	20	58	22	58	60	19	17	64	24
Fredonia	33	48	32	37	38	35	34	39	34	28	37	26	36	27	36	29	42	28	37	35	22	39	40	25	53
Garfield	289	107	297	310	55	288	61	287	59	277	62	277	61	272	58	270	56	286	61	270	284	58	57	275	85
Grant	86	12	73	73	9	68	7	71	7	65	11	64	9	61	9	64	7	65	8	62	58	8	7	42	46
Hancock	65	6	36	43	8	34	9	40	7	34	8	34	8	42	7	34	8	30	23	34	31	7	7	27	28
Henry	61	19	48	53	11	50	10	51	11	50	10	47	14	46	12	45	11	46	13	43	44	13	10	39	24
Hungerford	109	42	118	124	28	111	32	114	31	112	32	111	30	113	30	103	34	116	32	108	108	31	32	113	34
Johnson	91	29	86	81	33	77	31	77	31	72	33	71	34	73	34	71	31	75	29	71	71	33	31	58	56
LeMars:																									
1st ward	300	351	368	354	274	328	299	335	280	316	295	321	295	295	293	316	291	310	309	318	316	294	294	300	369
2d ward	232	265	312	335	137	316	134	310	144	306	143	304	147	309	141	317	150	302	299	142	142	139	142	139	307
3d ward	220	190	227	235	147	210	147	216	147	204	155	204	154	200	155	201	156	209	158	200	202	155	150	152	270
Liberty	79	51	83	80	37	68	38	73	37	70	38	68	42	69	41	61	40	61	55	63	62	43	42	64	47
Lincoln	57	21	44	53	18	47	21	45	23	47	22	42	25	42	25	47	24	39	28	41	40	25	25	49	21
Marion	59	80	46	54	71	44	70	48	72	40	73	35	77	40	74	42	73	43	72	37	37	70	67	25	108
Meadow	53	46	51	53	39	45	41	47	41	44	43	43	46	42	46	45	41	44	42	42	44	46	41	28	61
Perry	53	33	58	53	30	50	30	40	31	50	30	47	33	48	32	51	29	47	33	46	46	31	31	46	36
Plymouth	162	91	174	182	61	174	59	175	58	165	64	160	63	159	64	162	59	168	63	160	155	59	60	151	93
Portland	53	13	45	47	11	48	10	51	9	46	13	47	12	47	10	47	12	48	11	48	11	10	11	41	20
Preston	61	24	55	62	17	53	16	59	16	51	17	49	18	51	16	49	17	49	17	51	52	17	16	38	41
Remsen	162	267	172	200	204	182	201	187	197	167	210	169	211	159	215	167	209	177	207	165	165	201	195	138	259
Sioux	94	24	81	96	9	74	8	79	10	70	12	65	19	65	13	68	11	75	13	68	66	10	12	66	29
Stanton	57	68	67	65	65	53	61	48	69	50	63	50	68	50	65	47	67	47	65	46	66	66	66	47	75
Union	57	35	62	65	24	63	20	67	21	63	21	61	24	61	23	60	23	62	25	60	59	26	22	52	34

Washington.....	56	24	57	63	10	53	14	61	11	52	16	58	14	55	15	53	15	54	16	50	53	14	13	33	44
Westfield:																									
No. 1.....	88	25	67	77	22	70	18	76	16	73	17	68	23	67	20	66	24	73	22	63	63	24	21	65	34
No. 2.....	53	40	62	59	19	56	18	62	18	54	20	54	21	50	23	54	22	59	22	54	51	19	20	57	33
Total.....	3131	2190	3233	3363	1601	3084	1615	3180	1596	2985	1689	2959	1706	2923	1692	2951	1667	3013	1743	2906	2832	1697	1632	2616	2475

SAC COUNTY

Eureka.....	116	89	162	173	26	169	22	169	27	176	21	168	24	166	24	165	22	148	39	161	158	22	21	156	45
Eden.....	59	12	58	60	2	59	58	2	57	3	55	2	57	6	55	5	54	8	55	55	2	3	54	9
Delaware.....	147	36	132	149	12	142	150	9	138	8	140	8	135	10	138	9	133	16	140	133	9	10	141	12
Douglas.....	52	15	53	59	6	54	6	55	5	55	6	52	6	49	9	53	6	51	10	54	52	5	4	53	10
Cook.....	72	18	71	79	6	74	6	79	5	72	8	72	6	70	10	74	6	75	10	73	71	6	8	71	11
Boyer Valley.....	172	64	172	182	21	173	16	182	19	168	20	168	17	168	25	162	18	157	37	157	156	27	24	159	37
Jackson.....	67	14	61	69	5	67	2	65	7	66	4	64	3	65	6	63	6	51	17	65	61	6	6	62	10
West Cedar.....	48	21	61	63	2	61	1	62	1	63	1	62	1	60	1	60	1	55	11	60	58	1	2	60	4
East Cedar.....	52	42	59	70	18	62	19	64	17	65	17	64	17	64	17	65	19	63	17	63	63	17	17	66	15
Richland.....	297	141	317	363	36	347	32	351	29	349	39	339	43	325	46	340	34	355	32	334	331	39	38	325	70
Clinton.....	126	23	93	118	4	99	6	105	5	103	4	102	3	97	8	104	4	99	6	98	95	5	6	105	11
Wall Lake.....	176	98	208	222	31	215	27	212	30	212	30	207	32	200	37	210	30	205	32	199	199	28	25	211	28
Coon Valley.....	74	26	59	70	18	73	14	71	18	70	18	69	16	66	19	66	16	56	32	61	61	20	20	68	17
Wheeler.....	99	21	98	104	5	97	4	99	3	96	3	95	3	93	4	94	6	94	11	92	94	3	3	94	9
Levey.....	147	48	119	133	25	124	21	132	18	134	20	127	22	130	28	124	24	134	22	126	124	21	21	129	26
West Viola.....	47	14	43	49	8	47	9	48	7	48	8	46	8	42	12	43	10	46	8	44	45	9	9	42	12
East Viola.....	57	12	51	59	7	52	55	4	55	7	52	7	50	10	52	7	54	6	52	51	7	7	54
West Sac.....	59	4	38	47	5	41	5	48	5	48	4	42	4	42	10	44	4	30	18	41	43	3	2	39	9
East Sac.....	90	39	71	85	32	77	32	94	31	77	34	79	32	73	38	78	36	74	41	75	73	34	32	78	33
Sac City:																									
1st ward.....	45	40	61	66	15	59	14	31	8	31	8	31	7	56	17	56	14	51	21	56	53	14	13	58	13
2d ward.....	80	93	128	142	31	135	13	136	17	138	15	133	15	129	18	131	16	113	39	127	122	15	16	124	22
3d ward.....	70	69	105	110	22	106	18	103	22	104	16	104	18	104	18	105	18	96	28	103	102	19	19	97	28
4th ward.....	96	73	131	143	24	141	24	137	23	135	20	137	18	138	20	134	19	124	39	132	130	20	19	127	36
Total.....	2248	1017	2341	2615	861	2474	300	2506	316	2458	314	2406	312	2374	393	2416	329	2318	500	2368	2327	332	325	2323	462

SIOUX COUNTY

Buncombe.....	15	18	27	26	6	25	7	24	8	22	9	24	8	22	9	24	8	24	8	23	23	9	9	11	22
Capel.....	63	24	67	73	8	69	6	74	5	71	6	70	7	73	5	72	5	66	16	71	67	5	5	58	25
Center.....	46	16	53	57	3	54	2	58	1	56	3	57	2	56	3	56	3	54	5	56	55	4	2	51	8
Chatworth-Logan.....	32	18	31	34	10	30	11	33	10	30	11	29	12	28	12	28	12	33	10	27	28	12	12	21	26
Eagle.....	37	6	34	37	3	33	3	35	4	32	6	34	4	33	4	34	2	33	4	32	33	4	23	17
East Orange.....	64	119	63	72	89	61	89	66	85	49	94	49	99	49	92	48	94	43	100	47	80	56	54	30	138
Floyd.....	120	98	140	147	61	135	61	145	57	131	63	130	63	132	62	127	63	128	66	132	131	58	57	109	93
Garfield.....	34	25	50	50	9	46	8	49	6	47	8	48	7	47	5	49	5	50	5	48	47	6	5	45	13
Grant.....	90	27	87	93	16	89	19	93	18	84	20	85	19	87	17	87	19	86	27	83	81	20	22	50	71

SIOUX COUNTY—Continued

Precincts	United States Senator (Full Term)		U. S. Senator (Short Term)		Governor		Lieutenant Governor		Secretary of State		Auditor of State		Treasurer of State		Attorney General		Secretary of Agriculture		Superintendent of Public Instruction		Railroad Commissioner				Congressman	
	Brookhart, Rep.	Porter, Dem.	Stewart, Rep.	Hamill, Rep.	Miller, Dem.	Kimball, Rep.	Housel, Dem.	Ramsay, Rep.	Maulsby, Dem.	Long, Rep.	Riegel, Dem.	Johnson, Rep.	Maloney, Dem.	Fletcher, Rep.	Reynolds, Dem.	Thornburg, Rep.	Warner, Dem.	Samuelson, Rep.	Blackmar, Dem.	Lewis, Rep.	Webster, Rep.	Huston, Dem.	Morris, Dem.	Boies, Rep.	Koehler, Dem.	
Hawarden:																										
First.....	49	20	29	33	15	29	17	27	16	27	16	29	15	27	15	24	16	29	19	26	27	15	15	23	30	
Second.....	132	91	164	175	37	161	38	168	36	153	43	158	39	154	38	155	39	161	39	158	155	38	37	132	84	
Logan.....	101	91	116	120	45	109	44	113	45	100	47	109	48	104	47	104	44	102	53	103	101	47	44	83	93	
Holland.....	94	24	90	96	13	85	12	88	13	84	14	87	13	87	15	85	15	84	18	86	86	14	13	92	20	
Lincoln.....	208	110	252	243	48	243	47	247	47	234	55	233	48	229	50	237	47	251	54	230	224	49	42	110	203	
Lynn.....	60	16	58	60	7	55	7	59	6	55	9	57	6	54	7	55	7	52	10	54	54	7	9	40	31	
Nassau.....	154	310	211	228	193	209	195	212	196	199	196	202	204	198	206	200	201	195	212	193	197	205	202	186	247	
Orange City.....	194	189	313	316	39	298	30	292	37	295	38	281	34	295	37	295	35	292	45	305	297	34	33	260	88	
Plato.....	81	10	78	78	5	76	4	79	5	76	4	74	4	75	4	74	4	74	7	77	73	5	4	50	35	
Reading.....	166	80	188	200	34	192	33	199	33	189	34	185	32	191	82	185	32	184	35	187	185	31	31	181	52	
Rock.....	111	139	152	153	84	145	83	159	73	142	86	146	82	141	84	148	81	148	82	142	142	84	82	137	106	
Settlers.....	35		30	33		29		31		30		31		28		30		30		28				32		
Sheridan.....	147	59	147	182	18	149	17	156	18	141	20	143	20	142	21	139	20	147	37	137	134	19	21	105	91	
Sherman.....	116	64	141	141	29	137	29	144	27	137	31	141	28	135	31	133	30	120	48	134	124	30	29	133	39	
Sioux.....	24	14	24	24	14	24	14	25	13	24	13	25	13	23	13	23	13	23	14	24	24	13	13	21	15	
Sioux Center.....	124	115	199	203	29	197	29	199	28	195	31	201	27	196	30	198	27	199	29	199	198	29	30	159	80	
Washington.....	23	32	35	36	17	35	18	34	18	34	18	35	16	34	17	35	16	37	14	34	37	15	14	31	21	
Welcome.....	57	10	58	61	1	58	2	61	1	60	1	60	1	58	1	57	2	59	3	57	57	1	1	64	8	
West Branch.....	60	25	74	77	5	73	3	76	5	73	5	74	5	73	5	73	6	72	6	71	72	6	6	62	20	
Total.....	2437	1750	2911	3027	838	2346	834	2946	811	2770	881	2797	856	2771	862	2775	846	2774	966	2764	2770	817	792	2290	1682	

WOODBURY COUNTY

Arlington	188	111	218	234	52	213	51	214	53	200	58	200	65	201	59	201	53	211	56	195	191	64	62	182	81
Banner	95	74	138	134	29	117	30	111	36	108	31	110	35	107	39	104	36	113	40	109	99	38	40	96	60
Concord	58	16	55	57	15	52	13	52	12	53	15	54	15	50	16	51	14	56	10	51	62	12	12	47	20
Floyd	92	74	118	125	30	111	29	114	35	103	36	113	32	100	42	106	35	98	43	101	99	38	38	95	45
Grange	121	41	117	126	29	110	31	113	31	107	26	107	33	102	32	103	28	114	30	102	103	29	28	101	34
Grant	83	34	81	90	24	73	24	85	22	76	22	74	25	77	26	78	23	78	24	77	76	23	23	81	28
Kedron:																									
First	38	23	45	25	11	39	10	39	11	39	10	39	10	38	9	40	8	43	11	38	38	10	10	33	17
Second	103	76	100	105	46	95	47	99	48	94	47	93	46	89	52	93	47	94	50	93	91	48	49	73	78
Lakeport	30	16	25	27	19	27	15	27	17	28	17	26	17	26	18	27	15	27	18	27	26	17	16	27	18

Liberty.....	71	130	87	93	78	89	70	90	89	81	76	77	91	77	87	83	79	89	77	77	77	82	78	66	97
Liston.....	106	154	140	148	98	133	97	132	97	123	102	121	104	111	111	117	104	134	94	117	118	108	102	128	116
Little Sioux.....	102	116	142	142	49	137	43	186	49	127	50	133	52	130	50	126	49	136	51	128	122	51	62	124	64
Miller.....	116	47	97	106	41	91	41	90	40	88	43	87	44	83	44	98	42	94	41	86	83	45	48	77	48
Morgan.....	74	22	69	72	17	66	18	67	20	62	21	64	21	62	20	65	20	62	26	61	61	19	18	61	22
Moville.....	51	32	58	59	24	53	25	51	28	50	27	51	27	53	26	49	27	50	28	48	48	27	25	47	32
Oto.....	110	79	122	126	43	123	40	119	48	107	49	109	54	109	52	112	47	119	52	106	104	56	53	107	59
Rock:																									
First.....	171	45	184	186	21	175	20	173	20	168	20	172	23	163	24	165	22	172	22	158	158	26	21	152	48
Second.....	116	44	110	122	25	111	21	117	22	110	23	112	22	112	22	107	23	104	27	101	100	27	25	93	34
Rutland.....	145	93	177	193	26	167	25	176	31	163	23	164	27	165	30	155	27	167	36	150	150	28	27	157	41
Sioux.....	142	89	170	178	38	170	45	167	50	167	46	167	50	159	54	159	52	162	53	147	145	57	54	141	62
Union.....	189	67	201	204	32	176	32	187	35	174	26	172	30	160	37	166	33	175	35	161	161	37	36	143	69
West Fork.....	97	33	93	93	26	88	23	86	28	83	30	86	27	85	27	84	24	89	26	84	83	27	30	77	39
Willow.....	116	62	122	127	37	117	37	120	36	116	36	113	36	110	38	112	37	113	42	110	109	35	35	109	48
Wolf Creek.....	52	15	55	52	9	53	9	56	8	51	9	51	10	53	8	50	10	49	12	51	51	8	8	49	11
Woodbury.....	129	76	158	161	32	161	32	161	30	157	31	162	28	152	35	157	32	149	38	151	147	35	33	125	64
Sioux City:																									
No. 1.....	121	104	153	146	89	131	67	134	69	121	75	121	83	120	76	122	74	119	79	122	120	79	70	94	119
No. 2.....	160	125	188	178	88	164	81	169	83	151	88	148	94	151	92	151	86	143	103	150	140	93	93	120	148
No. 3.....	261	193	345	314	116	300	109	299	112	276	121	296	126	275	121	280	115	277	134	265	260	120	116	225	202
No. 4.....	172	55	171	175	53	151	50	159	41	147	43	148	52	144	51	137	51	127	67	136	149	52	53	113	99
No. 5.....	206	102	195	201	83	175	78	180	83	175	87	171	90	166	92	158	93	156	107	160	160	89	88	143	128
No. 6.....	249	250	344	370	102	338	113	339	143	335	112	339	111	325	122	333	101	333	115	315	309	109	111	239	254
No. 7.....	181	98	222	200	72	201	58	199	63	181	73	181	73	174	77	173	72	178	75	177	174	76	68	155	111
No. 8.....	126	71	141	139	54	131	49	124	50	123	49	122	55	126	52	111	51	119	54	115	111	50	50	99	82
No. 9.....	123	78	132	126	62	124	59	120	65	123	61	109	75	114	72	114	58	107	68	111	107	63	65	83	118
No. 10.....	96	83	106	111	59	102	57	107	58	103	58	97	65	94	61	100	59	94	86	92	91	64	61	75	101
No. 11.....	127	107	156	143	82	146	74	139	73	127	78	140	77	130	91	129	78	135	85	131	121	84	84	87	139
No. 12.....	156	119	180	170	84	165	82	157	89	151	87	159	91	150	93	146	84	141	95	153	146	90	86	99	150
No. 13.....	162	222	269	262	116	239	117	237	110	218	124	214	132	219	124	217	125	221	127	210	203	130	128	164	203
No. 13A.....	164	375	453	453	91	430	87	436	95	415	96	416	110	413	95	418	94	428	102	406	403	98	99	267	286
No. 14.....	180	164	240	235	91	229	82	235	80	209	89	214	100	210	96	212	92	219	95	199	189	98	97	141	188
No. 14A.....	113	253	295	282	76	259	71	265	76	250	80	250	88	240	90	244	75	262	76	245	236	85	81	167	194
No. 15.....	217	128	237	254	76	236	79	235	77	227	77	233	80	230	81	223	73	227	81	230	216	73	70	185	144
No. 16.....	294	160	352	351	98	319	90	328	92	307	92	315	106	309	110	306	100	326	96	305	305	111	100	244	198
No. 17.....	269	178	569	466	122	501	120	523	117	492	130	490	141	465	150	480	128	470	148	474	473	131	125	277	352
No. 17A.....	83	146	182	187	42	184	42	182	43	176	49	177	45	173	49	176	45	172	52	163	163	27	46	109	119
No. 18.....	216	67	188	199	51	188	47	196	45	187	53	192	52	173	63	174	55	180	58	163	166	62	55	129	128
No. 19.....	239	131	256	255	98	237	99	227	100	230	99	225	106	222	101	222	99	218	107	214	208	109	105	177	171
No. 20.....	123	46	95	99	49	93	45	96	45	84	47	90	51	89	61	84	51	91	52	87	86	45	42	71	85
No. 20A.....	71	31	74	76	24	74	18	72	19	65	18	68	20	66	26	64	21	64	29	64	65	20	21	53	40
No. 21.....	81	35	66	64	35	64	32	64	33	59	33	65	32	64	33	59	34	63	36	57	52	34	33	53	54
No. 22.....	112	70	95	90	71	74	64	72	64	63	69	64	70	89	18	63	69	63	67	65	62	69	64	47	113
No. 23.....	120	88	220	187	67	176	66	187	67	194	63	180	65	170	71	174	61	169	61	179	168	62	60	157	127
No. 24.....	290	148	207	323	91	306	88	309	92	286	96	301	91	283	105	271	100	287	104	274	270	98	99	233	175
No. 25.....	205	124	237	235	81	217	78	224	83	212	83	215	88	209	89	200	90	200	104	204	197	87	80	176	135
No. 26.....	233	249	433	413	80	398	82	388	82	392	84	391	77	387	82	385	87	375	100	376	358	85	87	307	177
No. 26A.....	170	194	307	313	56	299	47	302	58	298	54	296	57	284	63	285	56	277	78	277	273	66	44	239	113
No. 27.....	189	136	262	260	74	238	73	237	75	227	81	241	70	232	79	234	75	227	83	222	218	79	73	202	118
Total.....	8184	5888	10250	10262	3264	9636	3138	9722	3263	9220	3348	9325	3497	9070	3532	9065	3339	9165	3646	8870	8669	3483	3377	7316	6006

COMPARATIVE VOTE FOR PRESIDENCY AT GENERAL ELECTION OF
1924 AND 1920 BY COUNTIES

Counties	President, 1924			President, 1920					
	Calvin Coolidge Rep.	John W. Davis Dem.	Robert M. La Follette Pro.	Warren G. Harding Rep.	James M. Cox Dem.	Eugene V. Debs Soc.	Parley P. Christensen Farmer Labor	Wm. W. Cox Soc. Labor	Amos S. Watkins Proh.
Adair	4,043	688	1,275	4,133	1,358	34	19		19
Adams	2,647	897	1,247	2,845	1,670	14	12	2	14
Atlamakee	2,755	1,289	3,110	5,192	1,833	48	14	1	2
Appanoose	6,421	2,032	2,722	6,382	2,952	339	9	18	43
Audubon	2,475	965	1,152	2,963	1,405	6	4		
Benton	5,314	1,459	2,329	6,539	2,343	128	168	4	25
Black Hawk	15,813	2,981	5,397	16,920	4,000	487	547	23	124
Boone	4,980	702	4,953	7,093	2,240	423	112	17	95
Bremer	3,532	911	2,859	6,287	902	32	33	2	13
Buehnan	5,459	1,780	1,409	6,334	1,600	17	13	3	30
Buena Vista	3,812	683	2,771	4,927	1,204	102	17	1	19
Butler	3,823	667	1,921	5,900	830	36	17	4	19
Calhoun	3,529	714	2,358	5,277	1,479	38	32	5	27
Carroll	3,590	1,994	3,169	6,320	2,174	69	81	6	21
Cass	5,721	1,099	1,438	8,558	1,668	104	30	1	21
Cedar	4,625	1,478	1,510	5,897	1,420	140	27	3	28
Cerro Gordo	8,410	1,345	4,514	8,293	2,302	138	146	9	63
Cherokee	3,240	904	2,028	4,544	1,211	33	31	4	26
Chickasaw	3,416	1,736	2,188	4,517	2,171	22	21	3	10
Clarke	2,554	743	1,563	3,150	1,257	18	4	1	20
Clay	3,549	378	1,853	4,471	1,001	53	19	5	36
Clayton	4,168	1,556	4,314	6,747	1,808	104	24	5	18
Clinton	10,359	3,811	5,466	11,746	3,153	122	2,444	33	38
Crawford	2,882	1,255	3,638	5,473	2,151	194	112	12	30
Dallas	6,359	933	2,959	6,677	2,577	93	29	3	75
Davis	2,804	1,802	1,142	3,117	2,353	32	8		25
Decatur	3,221	1,693	1,917	4,187	2,592	30	7	2	27
Delaware	4,938	1,146	1,546	5,880	1,111	39	35	4	19
Des Moines	7,995	2,616	4,128	8,287	3,449	886	242	67	66
Dickinson	2,967	435	1,017	3,298	760	23	8	2	10
Dubuque	8,280	5,718	10,568	12,436	7,636	678	204	24	22
Emmet	2,739	407	1,987	3,360	991	30	29	5	6
Fayette	5,974	1,272	4,634	8,265	1,941	118	53	11	56
Floyd	5,012	529	2,048	6,106	933	97	32	2	27
Franklin	3,064	360	1,704	4,397	601	66	13	8	24
Fremont	3,313	2,525	382	3,776	2,524	37	3	1	23
Greene	4,599	790	1,497	5,102	1,303	23	16	1	15
Grundy	3,322	615	1,801	4,662	714	21	28		7
Guthrie	4,314	840	2,027	5,338	1,647	24	20	3	67
Hamilton	4,401	490	2,348	5,924	1,126	38	25	4	31
Hancock	3,183	550	1,605	3,617	725	16	94	2	20
Hardin	4,714	634	2,485	6,646	1,076	98	28	6	61
Harrison	5,062	3,179	1,674	6,127	3,479	66	22	2	46
Henry	4,536	1,344	1,413	5,254	1,939	38	25	3	47
Howard	2,850	1,604	1,521	3,601	1,717	51	20	4	25
Humboldt	2,841	370	1,543	3,577	681	21	30	2	8
Ida	2,033	685	1,956	3,547	1,090	28	10	3	6
Iowa	3,549	1,458	1,806	4,892	2,019	48	15	4	19
Jackson	4,218	2,352	1,755	4,763	1,954	175	70	17	26
Jasper	6,565	1,214	3,764	7,417	3,390	124	19	4	75
Jefferson	4,062	1,249	1,279	4,558	1,459	34	13	8	45
Johnson	5,741	4,570	2,553	5,698	5,032	136	27	13	19
Jones	4,524	2,212	1,182	5,982	2,430	39	14	2	8
Keokuk	4,795	2,568	1,966	6,207	2,800	47	28		53
Kossuth	3,806	1,369	3,562	6,018	1,682	26	35	1	7
Lee	9,999	4,903	3,448	10,763	5,177	180	133	7	62
Linn	22,371	5,941	6,335	20,036	6,932	535	114	30	171
Louis	2,952	643	945	3,560	932	53	16	6	27
Lucas	3,288	824	2,130	3,775	1,463	157	19	12	80

COMPARATIVE VOTE FOR PRESIDENCY AT GENERAL ELECTION OF
1924 AND 1920 BY COUNTIES—Continued

Counties	President, 1924			President, 1920					
	Calvin Coolidge Rep.	John W. Davis Dem.	Robert M. La Follette Pro.	Warren G. Harding Rep.	James M. Cox Dem.	Eugene V. Debs Soc.	Parley P. Christensen Farmer Labor	Wm. W. Cox Soc. Labor	Amos S. Watkins Proh.
Lyon.....	2,082	481	2,162	3,633	729	57	38	1	1
Madison.....	4,191	1,367	1,330	4,465	1,899	44	11	3	65
Mahaska.....	5,810	1,673	3,010	6,739	3,339	110	17	10	225
Marion.....	5,058	2,383	3,154	5,455	3,861	213	24	15	51
Marshall.....	9,010	1,516	2,584	9,334	2,166	196	25	8	71
Mills.....	3,348	1,750	727	3,683	1,592	36	8	1	18
Mitchell.....	2,892	400	2,858	4,476	773	47	19	1	16
Monona.....	3,195	1,271	1,802	4,569	1,980	29	9	2	6
Monroe.....	4,098	1,388	2,514	4,500	2,081	665	51	5	50
Montgomery.....	4,617	805	1,732	4,980	1,404	78	11	2	35
Muscatine.....	7,731	1,963	2,091	8,115	2,293	1,040	49	16	31
O'Brien.....	4,172	756	2,200	5,137	1,468	68	22	2	17
Oscola.....	1,876	386	1,454	2,717	754	46	18	2	4
Page.....	6,023	1,643	1,511	6,949	1,931	126	22	6	97
Palo Alto.....	2,943	593	3,393	3,904	1,467	43	41	1	10
Plymouth.....	3,803	1,605	3,628	6,090	1,801	31	51	5	18
Pocahontas.....	2,537	819	2,934	4,046	1,639	47	24	2	16
Polk.....	37,491	6,665	15,567	36,073	16,281	978	417	44	193
Pottawattamie.....	13,380	5,305	6,637	13,506	6,659	279	373	19	51
Poweshiek.....	4,414	1,428	2,379	5,806	2,125	99	28	6	66
Ringgold.....	3,147	882	1,157	3,702	1,327	15	9	3	39
Sac.....	3,970	674	1,889	4,984	1,268	39	10	4	29
Scott.....	18,360	4,347	7,487	16,233	5,473	4,101	1,335	291	198
Shelby.....	3,252	2,297	1,201	4,621	1,882	29	9	9
Sioux.....	4,960	900	2,556	6,068	1,510	36	16	6	17
Story.....	6,916	1,310	2,554	8,713	1,909	50	33	3	76
Tama.....	5,177	2,180	2,003	6,352	2,552	93	23	4	49
Taylor.....	4,254	1,138	1,579	4,997	1,757	37	33	2	75
Union.....	4,250	1,166	2,425	4,468	2,228	48	16	47
Van Buren.....	3,623	1,209	1,132	4,321	1,682	49	12	1	21
Wapello.....	9,870	3,039	4,398	9,894	4,131	409	42	20	51
Warren.....	4,693	1,274	1,579	5,323	2,066	34	15	5	105
Washington.....	5,053	1,868	1,450	5,813	2,257	32	15	3	57
Wayne.....	3,322	1,826	1,486	4,234	2,434	53	9	1	42
Webster.....	6,641	2,076	5,279	8,312	2,804	134	1,676	19	43
Winnebago.....	2,445	225	2,497	3,931	469	40	32	1	35
Winneshiek.....	4,154	1,510	3,763	6,684	1,933	102	54	5	19
Woodbury.....	16,639	5,676	12,719	17,603	9,815	545	247	36	116
Worth.....	2,340	180	2,069	3,401	516	34	37	21
Wright.....	4,323	501	2,707	5,739	1,205	55	20	2	61
Total.....	537,458	160,382	274,448	634,674	227,921	16,981	10,321	982	4,197

COMPARATIVE VOTE CAST FOR GOVERNOR AT GENERAL ELECTION
1924 AND 1926 BY COUNTIES

Counties	No. of Pre- cincts	Governor, 1924		Governor, 1926	
		John Hammill, Rep.	J. C. Murtagh, Dem.	John Hammill, Rep.	Alex R. Miller, Dem.
Adair.....	20	4,268	1,052	3,497	737
Adams.....	16	2,838	1,398	2,274	890
Allamakee.....	21	3,972	2,044	3,690	1,822
Appanoose.....	30	6,874	2,624	4,950	2,273
Audubon.....	16	2,782	1,288	2,181	963
Benton.....	26	4,957	1,957	3,203	1,490
Black Hawk.....	46	14,299	8,386	7,863	1,816
Boone.....	27	6,593	1,378	4,009	594
Bremer.....	20	3,721	2,205	3,003	1,493
Buchanan.....	21	5,558	2,378	4,279	1,432
Buena Vista.....	25	4,822	903	3,108	486
Butler.....	17	4,157	1,126	2,150	345
Calhoun.....	23	4,061	897	3,002	674
Carroll.....	25	3,986	3,349	3,340	2,479
Cass.....	22	5,971	1,656	3,623	1,111
Cedar.....	23	5,034	1,748	3,901	1,572
Cerro Go.do.....	29	9,927	1,952	5,409	889
Cherokee.....	21	4,291	1,035	2,480	489
Chickasaw.....	13	3,827	2,821	3,135	2,240
Clarke.....	15	2,998	1,268	2,387	1,033
Clay.....	23	3,967	599	3,152	408
Clayton.....	24	5,555	2,946	4,034	1,919
Clinton.....	37	11,903	5,396	7,673	4,458
Crawford.....	28	3,888	2,461	3,315	1,797
Dallas.....	23	7,265	1,337	3,669	771
Davis.....	18	2,782	2,382	2,316	2,323
Decatur.....	23	3,696	2,402	3,136	2,076
Delaware.....	23	5,353	1,692	3,676	840
Des Moines.....	27	9,214	3,861	4,696	3,128
Dickinson.....	13	2,894	520	1,942	361
Dubuque.....	36	8,811	9,712	5,757	5,886
Emmet.....	16	3,661	660	1,551	220
Fayette.....	28	7,792	2,458	6,237	1,560
Floyd.....	16	5,585	911	3,252	481
Franklin.....	22	3,647	557	2,389	211
Fremont.....	22	3,313	2,575	2,538	2,069
Greene.....	20	5,132	1,017	2,221	465
Grundy.....	15	3,828	1,033	2,565	519
Guthrie.....	19	4,838	1,447	3,131	808
Hamilton.....	21	5,229	740	3,171	363
Hancock.....	17	3,816	896	2,642	321
Hardin.....	19	5,072	845	3,204	427
Harrison.....	26	5,412	3,602	4,045	2,513
Henry.....	18	4,597	1,510	2,940	1,762
Howard.....	19	3,235	2,039	2,789	1,725
Humboldt.....	17	3,332	583	1,637	282
Ida.....	12	2,972	864	3,100	597
Iowa.....	22	3,748	1,752	2,845	1,629
Jackson.....	25	4,227	2,842	3,314	2,296
Jasper.....	31	7,634	2,521	5,073	1,790
Jefferson.....	19	4,369	1,495	2,395	1,078
Johnson.....	27	6,348	5,560	4,183	4,261
Jones.....	28	4,699	2,499	3,119	1,540
Keokuk.....	27	5,412	3,118	3,621	3,191
Kossuth.....	36	4,865	3,744	3,320	826
Lee.....	28	10,298	6,047	5,341	5,007
Linn.....	51	23,314	7,458	12,010	4,236
Louisa.....	17	3,196	753	2,209	741
Lucas.....	15	4,147	1,167	2,748	985
Lyon.....	21	3,116	720	2,712	376
Madison.....	19	4,385	1,715	3,088	1,360

COMPARATIVE VOTE CAST FOR GOVERNOR AT GENERAL ELECTION
1924 AND 1926 BY COUNTIES—Continued

Counties	No. of Pre- cincts	Governor, 1924		Governor, 1926	
		John Hammill, Rep.	J. C. Murtagh, Dem.	John Hammill, Rep.	Alex R. Miller, Dem.
Mahaska.....	27	6,464	2,357	3,993	1,680
Marion.....	32	6,182	3,134	4,833	2,898
Marshall.....	28	8,453	2,308	3,924	679
Mills.....	23	3,466	1,855	2,016	965
Mitchell.....	20	3,618	883	2,518	569
Monona.....	25	3,829	1,725	3,164	1,269
Monroe.....	23	5,575	1,818	3,913	1,330
Montgomery.....	19	5,026	1,101	2,773	672
Muscataine.....	21	8,121	3,100	3,959	2,128
O'Brien.....	19	4,934	867	3,998	578
Osceola.....	12	2,290	718	1,744	494
Page.....	26	6,268	1,775	3,686	925
Palo Alto.....	20	3,690	1,225	2,997	615
Plymouth.....	30	4,918	2,605	3,363	1,601
Pocahontas.....	20	3,609	1,415	3,252	847
Polk.....	94	42,716	7,596	18,966	3,341
Pottawattamie.....	53	15,388	7,381	8,164	4,007
Poweshiek.....	21	5,420	1,852	3,646	1,220
Ringgold.....	21	3,451	1,053	2,725	791
Sac.....	23	4,593	794	2,615	361
Scott.....	42	18,919	6,362	7,066	5,365
Shelby.....	24	3,561	2,804	2,737	2,354
Sioux.....	28	5,680	1,363	3,027	838
Story.....	27	7,165	1,369	3,913	478
Tama.....	30	5,495	2,707	4,170	1,975
Taylor.....	24	4,649	1,517	3,352	1,029
Union.....	21	4,865	1,753	3,203	1,172
Van Buren.....	19	3,868	1,540	2,824	1,388
Wapello.....	34	10,300	4,572	5,866	3,694
Warren.....	20	5,040	1,569	3,876	1,142
Washington.....	23	5,417	2,097	2,711	3,284
Wayne.....	22	3,944	2,234	3,213	1,967
Webster.....	35	8,023	2,641	5,709	1,043
Winneshago.....	13	3,610	501	2,108	133
Winneshiek.....	27	5,527	2,435	3,980	1,675
Woodbury.....	57	20,356	8,208	10,262	3,264
Worth.....	14	3,121	344	1,926	191
Wright.....	25	5,590	772	3,011	339
Total.....	2,446	604,624	226,850	377,443	150,415

VOTE CAST AT GENERAL ELECTION NOVEMBER 2, 1926, FOR
UNITED STATES SENATORS, LIEUTENANT GOVERNOR AND
SECRETARY OF STATE BY COUNTIES

Counties	United States Senator (Full Term)		U. S. Senator (Short Term)	Lieutenant Governor		Secretary of State	
	Brookhart, Rep.	Porter, Dem.	Stewart, Rep.	Kimball, Rep.	Housel, Dem.	Ramsay, Rep.	Maulsby, Dem.
Adair.....	2,483	2,183	2,719	3,149	725	3,258	744
Adams.....	1,902	1,461	1,770	2,072	884	2,041	894
Allamakee.....	3,445	2,439	3,414	3,467	1,808	3,581	1,786
Appanoose.....	3,634	4,297	3,913	4,626	1,969	4,806	1,948
Audubon.....	1,961	1,304	1,955	2,070	920	2,102	951
Benton.....	2,503	2,769	2,902	3,029	1,256	3,191	1,213
Black Hawk.....	9,188	4,654	6,458	7,414	1,675	7,501	1,538
Boone.....	3,610	1,674	3,072	3,509	530	3,641	566
Bremer.....	2,535	2,407	2,665	2,725	1,430	2,848	1,441
Buchanan.....	3,369	2,741	3,985	4,119	1,345	4,147	1,392
Buena Vista.....	3,080	1,018	2,695	2,815	455	2,985	449
Butler.....	1,713	883	1,698	1,945	336	2,035	330
Calhoun.....	2,716	1,540	2,346	2,643	677	2,740	716
Carroll.....	3,115	3,382	2,843	2,851	2,471	3,088	2,454
Cass.....	2,741	2,543	3,358	3,456	1,044	3,498	1,162
Cedar.....	3,102	2,626	3,710	3,803	1,369	3,925	1,346
Cerro Gordo.....	4,651	2,195	4,367	4,872	700	5,036	747
Cherokee.....	1,867	1,297	2,206	2,213	450	2,244	502
Chickasaw.....	2,969	2,593	2,776	3,014	2,248	3,036	2,296
Clarke.....	2,434	1,265	2,178	2,236	950	2,301	976
Clay.....	2,860	1,058	2,611	2,766	401	2,918	412
Clayton.....	3,563	2,619	3,878	3,886	1,857	3,912	2,004
Clinton.....	7,155	5,734	7,426	7,481	4,275	7,700	4,258
Crawford.....	3,181	2,524	3,058	3,079	1,732	3,182	1,723
Dallas.....	3,055	1,713	2,649	3,300	696	3,413	756
Davis.....	1,953	3,003	2,054	2,171	2,139	2,300	2,159
Decatur.....	2,876	2,667	2,924	2,961	1,989	2,995	2,010
Delaware.....	2,892	1,913	3,391	3,482	821	3,575	818
Des Moines.....	3,556	4,192	5,409	5,304	2,526	5,323	2,381
Dickinson.....	1,757	845	1,532	1,738	323	1,818	352
Dubuque.....	6,079	6,518	5,398	5,285	5,187	5,400	5,169
Emmet.....	1,510	506	1,349	1,448	166	1,532	178
Fayette.....	5,190	3,138	5,686	5,917	1,466	6,034	1,475
Floyd.....	2,743	1,330	2,812	2,996	432	2,762	471
Franklin.....	2,151	793	2,074	2,257	183	2,367	197
Fremont.....	1,768	2,968	2,302	2,380	2,058	2,387	2,096
Greene.....	1,787	1,207	1,829	2,064	403	2,098	469
Grundy.....	2,135	1,225	2,013	2,369	504	2,378	531
Guthrie.....	2,694	1,445	2,557	2,834	748	2,889	875
Hamilton.....	2,912	924	2,817	2,918	346	3,070	338
Hancock.....	2,251	772	2,088	2,288	222	2,564	203
Hardin.....	2,580	1,582	2,725	3,044	340	3,156	376
Harrison.....	3,490	3,445	3,769	3,967	2,465	3,960	2,472
Henry.....	2,572	2,432	2,989	3,073	1,208	3,234	1,123
Howard.....	2,699	2,057	2,659	2,698	1,681	2,745	1,674
Humboldt.....	1,439	634	1,428	1,402	412	1,585	244
Ida.....	2,576	1,284	2,799	2,852	601	2,921	595
Iowa.....	2,893	2,100	2,645	2,774	1,275	2,871	1,266
Jackson.....	3,128	3,025	3,033	3,154	2,155	3,219	2,139
Jasper.....	3,995	3,176	4,475	4,683	1,737	4,871	1,756
Jefferson.....	1,812	1,856	2,209	2,418	800	2,496	782
Johnson.....	3,835	4,925	4,098	4,083	3,843	4,213	3,818
Jones.....	2,320	2,408	2,913	2,939	1,511	3,071	1,497
Keokuk.....	3,690	3,370	3,844	3,783	2,475	4,024	2,363
Kossuth.....	3,093	1,474	2,794	2,981	809	3,122	761
Lee.....	4,272	6,629	4,520	5,308	4,183	5,539	4,088
Linn.....	7,373	8,921	12,212	12,254	3,845	12,801	3,875
Louis.....	2,040	1,293	2,071	2,199	448	2,255	509
Lucas.....	2,405	1,417	1,900	2,529	814	2,613	827

VOTE CAST AT GENERAL ELECTION NOVEMBER 2, 1926, FOR
UNITED STATES SENATORS, LIEUTENANT GOVERNOR AND
SECRETARY OF STATE BY COUNTIES—Continued

Counties	United States Senator (Full Term)		U. S. Senator (Short Term)	Lieutenant Governor		Secretary of State	
	Brockhart, Rep.	Porter, Dem.	Stewart, Rep.	Kimball, Rep.	Housel, Dem.	Ramsay, Rep.	Maulsby, Dem.
Byron.....	2,396	978	2,471	2,541	369	2,660	269
Madison.....	2,386	2,432	2,789	2,931	1,271	3,029	1,319
Mahaska.....	3,359	3,140	3,478	3,785	1,576	4,105	1,541
Marion.....	4,430	3,711	4,424	4,659	2,836	4,785	2,787
Marshall.....	2,359	2,701	3,294	3,654	627	3,795	654
Mills.....	1,402	1,710	1,886	1,893	935	1,958	946
Mitchell.....	2,376	1,136	2,045	2,282	540	2,403	546
Monona.....	2,657	2,004	2,975	2,945	1,268	2,964	1,304
Monroe.....	3,309	2,413	3,138	3,581	1,088	3,809	1,128
Montgomery.....	2,080	1,540	2,449	2,598	635	2,620	668
Muscatine.....	3,516	3,000	3,834	4,044	1,665	4,215	1,637
O'Brien.....	3,430	1,649	3,730	3,781	545	3,965	530
Osceola.....	1,726	826	1,490	1,647	470	1,658	468
Page.....	2,917	1,934	3,077	3,384	871	3,473	877
Palo Alto.....	3,034	1,090	2,495	2,755	820	2,776	635
Plymouth.....	3,131	2,192	3,233	3,084	1,615	3,180	1,596
Pocahontas.....	3,635	1,333	2,546	2,830	927	2,977	829
Polk.....	14,823	9,943	14,330	16,826	2,720	17,163	3,777
Pottawattamie.....	5,959	6,623	7,617	8,359	3,555	7,973	3,872
Poweshiek.....	3,077	2,062	3,314	3,410	1,038	3,684	1,052
Ringgold.....	2,519	1,342	2,134	2,470	759	2,587	733
Sac.....	2,248	1,017	2,341	2,474	300	2,506	316
Scott.....	6,139	6,888	7,401	7,906	4,063	8,101	3,913
Shelby.....	2,222	2,939	2,667	2,677	2,344	2,586	2,342
Sioux.....	2,437	1,750	2,911	2,846	834	2,946	811
Story.....	2,753	1,928	3,018	3,643	470	3,661	520
Tama.....	3,577	3,134	3,864	4,005	1,950	4,124	1,929
Taylor.....	2,711	2,083	2,763	3,099	949	3,189	973
Union.....	2,793	2,080	2,722	2,982	1,086	3,045	1,104
Van Buren.....	2,384	2,006	2,489	2,715	1,229	2,860	1,084
Wapello.....	5,217	5,251	5,651	5,907	2,809	6,376	2,692
Warren.....	3,075	2,366	3,266	3,617	1,082	3,688	1,131
Washington.....	3,331	2,799	3,413	3,416	1,793	3,842	1,532
Wayne.....	2,934	2,430	3,026	3,119	1,904	3,150	1,911
Webster.....	5,502	2,764	4,341	4,933	1,078	5,276	993
Winnebago.....	2,095	317	1,848	1,961	125	2,040	121
Winnebush.....	3,407	2,554	3,548	3,792	1,646	3,861	1,615
Woodbury.....	3,184	5,888	10,250	9,636	3,133	9,722	3,263
Worth.....	1,867	460	1,618	1,744	171	1,831	179
Wright.....	2,614	963	2,554	2,770	3.3	2,972	313
Total.....	823,409	247,869	336,454	357,698	135,610	368,373	136,781

VOTE CAST AT GENERAL ELECTION NOVEMBER 2, 1926 FOR
AUDITOR OF STATE, TREASURER OF STATE AND
ATTORNEY GENERAL BY COUNTIES

Counties	Auditor of State		Treasurer of State		Attorney General	
	Long Rep.	Riegel, Dem.	Johnson, Rep.	Maloney, Dem.	Fletcher, Rep.	Reynolds, Dem.
Adair.....	3,011	803	3,085	785	3,006	778
Adams.....	2,012	920	2,002	924	1,999	964
Allamakee.....	3,368	1,826	3,465	1,893	3,449	1,853
Appanoose.....	4,566	2,012	4,519	1,977	4,405	2,101
Audubon.....	2,040	948	2,053	952	1,990	992
Benton.....	2,981	1,250	3,044	1,229	2,892	1,339
Black Hawk.....	7,378	1,660	7,374	1,723	7,288	1,756
Boone.....	3,363	524	3,413	562	3,252	666
Bremer.....	2,665	1,479	2,687	1,470	2,616	1,507
Buchanan.....	4,059	1,384	4,047	1,422	4,020	1,428
Buena Vista.....	2,778	460	2,827	460	2,706	504
Butler.....	1,925	323	1,934	337	1,918	334
Calhoun.....	2,561	661	2,646	689	2,464	753
Carroll.....	2,797	2,526	2,731	2,601	2,414	3,289
Cass.....	3,378	1,060	3,367	1,146	3,337	1,120
Cedar.....	3,760	1,349	3,885	1,401	3,759	1,404
Cerro Gordo.....	4,972	701	4,794	785	4,720	777
Cherokee.....	2,190	499	2,181	510	2,131	549
Chickasaw.....	2,987	2,260	2,960	2,298	2,972	2,266
Clarke.....	2,255	948	2,233	959	2,199	971
Clay.....	2,723	395	2,719	401	2,662	418
Clayton.....	3,802	1,880	3,886	1,876	3,808	1,932
Clinton.....	7,482	4,306	7,920	4,124	7,371	4,409
Crawford.....	2,939	1,781	2,934	1,860	2,886	1,892
Dallas.....	3,264	681	3,237	803	3,201	747
Davis.....	2,125	2,197	2,180	2,158	2,106	2,171
Decatur.....	3,099	1,942	2,966	2,018	2,887	2,046
Delaware.....	3,557	824	3,452	858	3,429	862
Des Moines.....	5,326	2,219	5,337	2,511	5,321	2,353
Dickinson.....	1,649	326	1,720	334	1,658	361
Dubuque.....	5,212	5,166	5,133	5,429	5,069	5,380
Emmet.....	1,439	178	1,480	178	1,420	190
Fayette.....	5,831	1,479	5,922	1,492	5,743	1,520
Floyd.....	2,922	499	2,891	461	2,905	475
Franklin.....	2,198	171	2,263	184	2,187	197
Fremont.....	2,340	2,103	2,336	2,127	2,308	2,134
Greene.....	2,008	390	2,026	435	1,926	547
Grundy.....	2,326	519	2,348	531	2,302	535
Guthrie.....	2,763	765	2,791	781	2,688	841
Hamilton.....	2,983	318	2,993	321	2,901	355
Hancock.....	2,221	189	2,228	212	2,179	224
Hardin.....	2,964	324	3,046	325	2,899	365
Harrison.....	3,897	2,470	3,851	2,578	3,775	2,586
Henry.....	3,124	1,196	3,185	1,093	3,088	1,155
Howard.....	2,673	1,629	2,663	1,723	2,641	1,727
Humboldt.....	1,520	226	1,515	257	1,488	254
Ida.....	2,899	628	2,812	613	2,730	659
Iowa.....	2,701	1,273	2,762	1,278	2,730	1,303
Jackson.....	3,093	2,201	3,162	2,137	3,099	2,185
Jasper.....	4,644	1,735	4,608	1,779	4,469	1,831
Jefferson.....	2,447	802	2,445	788	2,385	807
Johnson.....	4,044	3,755	4,157	3,820	4,002	3,918
Jones.....	2,985	1,511	3,009	1,524	2,945	1,553
Keokuk.....	3,816	2,402	3,946	2,360	3,780	2,445
Kossuth.....	2,957	783	2,954	810	2,865	836
Lee.....	5,815	4,130	5,457	4,162	5,218	4,231
Linn.....	12,236	3,869	12,204	3,915	12,188	3,924
Louisa.....	2,191	424	2,248	424	2,165	441
Lucas.....	2,495	832	2,519	831	2,441	862
Lyon.....	2,377	730	2,529	412	2,448	420
Madison.....	2,910	1,296	2,915	1,289	2,893	1,329
Mahaaska.....	3,738	1,602	3,807	1,555	3,708	1,652

VOTE CAST AT GENERAL ELECTION NOVEMBER 2, 1926 FOR
AUDITOR OF STATE, TREASURER OF STATE AND
ATTORNEY GENERAL BY COUNTIES—Continued

Counties	Auditor of State		Treasurer of State		Attorney General	
	Long Rep.	Riegel, Dem.	Johnson, Rep.	Maloney, Dem.	Fletcher, Rep.	Reynolds, Dem.
Marion.....	4,769	2,788	4,678	2,874	4,567	2,874
Marshall.....	3,715	607	3,674	614	3,519	667
Mills.....	1,935	948	1,906	994	1,913	963
Mitchell.....	2,288	545	2,267	553	2,220	560
Monona.....	2,870	1,313	2,855	1,355	2,773	1,431
Monroe.....	3,568	1,076	3,553	1,228	3,460	1,214
Montgomery.....	2,528	643	2,519	674	2,487	678
Muscatine.....	4,029	1,554	4,601	1,497	4,019	1,650
O'Brien.....	3,728	567	3,747	558	3,700	562
Oceola.....	1,416	551	1,473	512	1,418	535
Page.....	3,371	855	3,381	891	3,315	902
Palo Alto.....	2,597	623	2,559	740	2,498	669
Plymouth.....	2,985	1,689	2,959	1,706	2,923	1,692
Pocahontas.....	2,785	862	2,935	938	2,728	950
Polk.....	16,366	2,617	16,704	3,003	17,337	2,820
Pottawattamie.....	7,785	3,940	7,481	4,537	7,715	4,091
Poweshiek.....	3,505	1,008	3,561	1,012	3,438	1,039
Ringgold.....	2,499	753	2,449	768	2,406	794
Sac.....	2,458	314	2,406	312	2,374	393
Scott.....	7,835	3,974	7,996	3,964	7,790	4,030
Shelby.....	2,645	2,375	2,642	2,385	2,628	2,388
Sioux.....	2,770	881	2,797	856	2,771	862
Story.....	3,672	417	3,553	467	3,454	502
Tama.....	3,979	1,945	4,016	1,944	3,913	1,945
Taylor.....	3,069	964	3,068	997	3,038	1,002
Union.....	2,951	1,051	2,848	1,176	2,853	1,178
Van Buren.....	2,722	1,117	2,764	1,086	2,704	1,125
Wapello.....	5,943	2,917	6,205	2,753	5,859	2,900
Warren.....	3,639	1,072	3,589	1,103	3,575	1,097
Washington.....	3,650	1,525	3,713	1,498	3,504	1,631
Wayne.....	3,101	1,923	3,082	1,936	3,038	1,980
Webster.....	4,839	977	5,055	1,165	4,549	1,183
Winnebago.....	1,992	109	1,979	106	1,964	118
Winneshek.....	3,686	1,620	3,764	1,633	3,673	1,638
Woodbury.....	9,220	3,348	9,325	3,497	9,070	3,532
Worth.....	1,742	181	1,754	180	1,713	187
Wright.....	2,730	284	3,765	303	2,676	326
Total.....	353,643	135,671	356,505	138,695	348,033	141,526

VOTE CAST AT GENERAL ELECTION NOVEMBER 2, 1926, FOR SECRETARY OF AGRICULTURE, SUPERINTENDENT OF PUBLIC INSTRUCTION AND RAILROAD COMMISSIONERS
BY COUNTIES

Counties	Secretary of Agriculture		Superintendent of Public Instruction		Railroad Commissioner			
	Thornburg, Rep.	Warner, Dem.	Samuelson, Rep.	Blackmar, Dem.	Lewis, Rep.	Webster, Rep.	Huston, Dem.	Morris, Dem.
Adair	3,001	765	2,495	1,531	2,851	2,891	814	793
Adams	1,932	948	1,907	1,140	1,861	1,824	999	943
Allamakee	3,429	1,850	3,396	1,965	3,405	3,391	1,853	1,852
Appanoose	4,337	2,277	4,324	2,664	4,407	4,176	2,054	1,971
Audubon	2,036	953	2,070	969	1,982	1,945	980	980
Benton	2,927	1,285	2,829	1,408	2,740	2,735	1,450	1,277
Black Hawk	7,240	1,708	6,872	2,366	7,133	7,162	1,815	1,759
Boone	3,328	616	3,292	742	3,304	3,100	592	608
Bremer	2,615	1,499	2,444	1,756	2,561	2,567	1,504	1,442
Buchanan	4,015	1,400	3,625	1,929	3,916	3,914	1,438	1,363
Buena Vista	2,805	453	2,850	604	2,702	2,658	487	489
Butler	1,898	335	1,790	482	1,898	1,820	339	332
Calhoun	2,555	679	2,443	741	2,416	2,383	706	677
Carroll	2,720	2,570	2,750	2,645	2,661	2,694	2,583	2,577
Cass	3,420	1,061	3,313	1,204	3,366	3,302	1,086	1,084
Cedar	3,640	1,496	3,585	1,632	3,612	3,609	1,460	1,428
Cerro Gordo	4,768	724	4,744	955	4,684	4,630	758	737
Cherokee	2,128	490	2,121	652	2,035	1,978	507	496
Chickasaw	2,953	2,262	2,827	2,449	2,864	2,922	2,276	2,236
Clarke	2,188	974	2,227	1,008	2,160	2,097	968	956
Clay	2,609	449	2,534	553	2,517	2,510	431	408
Clayton	3,749	1,936	3,534	2,263	3,685	3,674	1,960	1,883
Clinton	7,292	4,282	7,013	4,536	7,251	7,214	4,512	4,293
Crawford	2,871	1,809	2,857	1,903	2,822	2,762	1,911	1,851
Dallas	3,245	734	3,080	920	3,191	3,028	813	783
Davis	1,802	2,763	1,953	2,486	2,025	1,973	2,227	2,176
Decatur	2,897	2,045	2,866	2,131	2,844	2,767	2,054	2,027
Delaware	3,452	854	3,162	1,219	3,353	3,356	856	842
Des Moines	5,321	2,405	5,239	2,624	5,344	5,349	2,509	2,496
Dickinson	1,636	330	1,501	519	1,543	1,407	512	359
Dubuque	4,991	5,197	4,700	5,863	4,877	4,898	5,308	5,217
Emmet	1,460	162	1,379	254	1,410	1,374	171	166
Fayette	5,774	1,498	5,348	2,090	5,513	5,763	1,561	1,431
Floyd	2,874	496	2,811	692	2,822	2,772	472	434
Franklin	2,218	198	2,124	292	2,131	2,133	187	204
Fremont	2,325	2,112	2,515	1,998	2,288	2,288	2,137	2,101
Greene	2,012	425	1,981	496	1,944	1,879	408	450
Grundy	2,227	633	2,178	757	2,237	2,207	543	527
Guthrie	2,794	795	2,731	963	2,624	2,406	853	1,157
Hamilton	2,948	329	2,914	447	2,897	2,805	346	338
Hancock	2,193	197	2,323	268	2,172	2,111	204	195
Hardin	2,954	345	2,858	509	2,713	2,757	370	362
Harrison	3,789	2,564	3,645	2,760	3,782	3,708	2,548	2,511
Henry	3,038	1,199	2,931	1,516	2,966	2,881	1,316	1,218
Howard	2,550	1,711	2,645	1,750	2,582	2,593	1,712	1,706
Humboldt	1,521	250	1,521	272	1,472	1,447	235	230
Ida	2,765	645	2,544	812	2,707	2,677	633	627
Iowa	2,705	1,292	2,689	1,377	2,548	2,454	1,328	1,301
Jackson	3,088	2,134	2,947	2,389	2,996	2,902	2,154	2,119
Jasper	4,481	1,865	4,367	2,086	4,415	4,254	1,852	1,845
Jefferson	2,367	842	2,396	955	2,353	2,321	807	768
Johnson	3,993	3,896	4,054	4,105	3,896	3,850	3,992	3,905
Jones	2,989	1,514	2,933	1,607	2,906	2,829	1,588	1,614
Keokuk	3,780	2,427	3,499	2,882	3,698	3,675	2,414
Kossuth	2,983	749	2,890	896	2,849	2,793	800	790
Lee	5,125	4,231	5,164	4,315	5,182	5,125	4,287	4,169
Linn	12,257	3,856	12,120	4,028	11,554	11,826	4,998	4,036

VOTE CAST AT GENERAL ELECTION NOVEMBER 2, 1926, FOR SECRETARY OF AGRICULTURE, SUPERINTENDENT OF PUBLIC INSTRUCTION AND RAILROAD COMMISSIONER
BY COUNTIES—Continued

Counties	Secretary of Agriculture		Superintendent of Public Instruction		Railroad Commissioner			
	Thornburg, Rep.	Warner, Dem.	Samuelson, Rep.	Blackmar, Dem.	Lewis, Rep.	Webster, Rep.	Huston, Dem.	Morris, Dem.
Louisa.....	2,162	456	2,147	573	2,105	2,056	463	437
Lucas.....	2,402	897	2,334	1,128	2,377	2,275	950	893
Lyon.....	2,512	414	2,437	553	2,548	2,435	393	381
Madison.....	2,902	1,311	2,887	1,387	2,907	2,752	1,281	1,287
Mahaska.....	3,706	1,641	3,647	1,803	3,662	3,546	1,616	1,597
Marion.....	4,584	2,897	4,386	3,186	4,596	4,160	2,859	2,651
Marshall.....	3,517	634	3,262	913	3,445	3,343	669	648
Mills.....	1,903	954	1,902	1,033	1,886	1,857	965	967
Mitchell.....	2,238	561	2,235	683	2,167	2,033	557	535
Monona.....	2,886	1,306	2,896	1,347	2,787	2,722	1,346	1,330
Monroe.....	3,445	1,212	3,318	1,656	3,460	3,306	1,183	1,143
Montgomery.....	2,474	664	2,579	746	2,452	2,418	655	643
Muscatine.....	4,020	1,667	3,856	1,832	3,935	3,956	1,059	1,626
O'Brien.....	3,702	546	3,543	922	3,597	3,582	539	543
Osceola.....	1,465	498	1,398	627	1,420	1,395	519	502
Page.....	3,335	886	3,505	1,172	3,243	3,163	894	860
Palo Alto.....	2,847	546	2,357	1,140	2,482	2,429	605	601
Plymouth.....	2,951	1,667	3,013	1,743	2,906	2,868	1,667	1,632
Pocahontas.....	2,815	863	2,659	1,059	2,589	2,566	897	875
Polk.....	16,996	2,693	15,794	4,087	17,069	15,521	2,834	3,076
Pottawattamie.....	7,562	4,082	7,523	4,352	7,556	7,416	4,188	4,133
Poweshiek.....	3,446	1,057	3,246	1,389	3,363	3,255	1,080	1,049
Ringgold.....	2,427	770	2,415	894	2,311	2,239	775	768
Sac.....	2,416	329	2,318	500	2,368	2,327	332	325
Scott.....	7,697	4,078	7,580	4,194	7,677	7,545	4,013	3,998
Shelby.....	2,656	2,368	2,637	2,381	2,604	2,582	2,387	2,399
Sioux.....	2,775	846	2,774	966	2,764	2,770	817	792
Story.....	3,596	448	3,443	587	3,419	3,280	485	507
Tama.....	3,922	1,977	3,815	2,127	3,812	3,798	2,108	2,001
Taylor.....	2,934	1,008	2,889	1,333	2,855	2,785	1,008	994
Union.....	2,753	1,125	2,705	1,423	2,666	2,604	1,157	1,134
Van Buren.....	2,608	1,256	2,637	1,338	2,624	2,599	1,136	1,097
Wapello.....	5,583	3,182	5,659	3,808	5,930	5,683	2,902	2,781
Warren.....	3,578	1,081	3,343	1,397	3,489	3,396	1,105	1,086
Washington.....	3,498	1,611	3,615	1,703	3,443	3,384	1,650	1,562
Wayne.....	3,030	2,006	3,044	2,029	2,997	2,946	1,968	1,925
Webster.....	4,773	1,087	4,888	1,220	4,651	4,429	991	992
Winnebago.....	1,958	110	2,017	150	1,950	1,916	108	110
Winnebuck.....	3,686	1,635	3,744	1,714	3,636	3,665	1,633	1,589
Woodbury.....	9,065	3,339	9,165	3,646	8,870	8,669	3,483	3,377
Worth.....	1,722	177	1,746	265	1,666	1,653	200	189
Wright.....	2,714	299	2,620	468	2,515	2,579	320	309
Total.....	348,249	139,656	339,828	150,827	341,466	334,179	142,093	135,873

VOTE CAST AT GENERAL ELECTION NOVEMBER 2, 1926, FOR JUDGE
OF SUPREME COURT BY COUNTIES

Counties	Judge of Supreme Court (Long Term)						Judge of Supreme Court (Short Term)	
	De Graff Rep.	Faville Rep.	Ver- million Rep.	Bying- ton Dem.	McCrary Dem.	Sayre Dem.	Morling Rep.	Stanley Dem.
Adair.....	2,772	2,712	2,651	756	745	762	745	762
Adams.....	1,815	1,791	1,767	948	952	951	1,350	1,649
Allamakee.....	3,378	3,331	3,226	1,848	1,859	1,988	3,312	1,867
Annamoose.....	4,340	4,260	5,051	1,969	1,933	1,712	4,125	1,909
Audubon.....	1,985	1,963	1,959	953	940	948	1,945	943
Benton.....	2,717	2,761	2,729	1,339	1,264	1,274	2,712	1,262
Black Hawk.....	7,120	7,110	7,058	1,748	1,723	1,699	7,034	1,734
Boone.....	3,112	3,042	3,030	582	623	612	2,976	575
Bremer.....	2,550	2,541	2,502	1,483	1,455	1,462	2,472	1,474
Buchanan.....	3,925	3,885	3,868	1,397	1,372	1,376	3,878	1,391
Buena Vista.....	2,723	2,925	2,668	451	448	453	2,709	442
Butler.....	1,874	1,842	1,835	342	333	332	1,834	336
Calhoun.....	2,338	2,367	2,257	638	826	671	2,287	660
Carroll.....	2,597	2,467	2,543	2,532	2,961	2,602	2,512	2,520
Cass.....	3,331	3,274	3,259	1,072	1,071	1,030	3,186	1,115
Cedar.....	3,612	3,629	3,606	1,423	1,349	1,365	3,610	1,360
Cerro Gordo.....	4,595	4,548	4,448	721	701	725	4,491	724
Cherokee.....	2,022	2,058	1,927	491	479	506	1,934	490
Chickasaw.....	2,862	2,843	2,803	2,258	2,230	2,259	2,789	2,170
Clarke.....	2,136	2,100	2,073	924	919	922	2,037	972
Clay.....	2,517	2,720	2,411	379	381	399	2,556	355
Clayton.....	3,736	3,681	3,642	1,914	1,889	1,925	3,557	2,042
Clinton.....	7,143	7,179	7,117	4,355	4,217	4,233	7,284	4,267
Crawford.....	2,756	2,708	2,695	1,784	1,874	1,790	2,700	1,781
Dallas.....	3,187	3,054	3,048	677	698	664	3,037	704
Davis.....	2,041	1,997	2,156	2,137	2,145	2,075	1,976	2,138
Decatur.....	2,826	2,803	2,800	2,083	2,007	2,001	2,762	2,019
Delaware.....	3,376	3,335	3,314	880	832	846	3,310	836
Des Moines.....	5,354	5,368	5,381	2,501	2,476	2,473	5,358	2,497
Dickinson.....	1,484	1,534	1,416	329	347	349	1,554	329
Dubuque.....	4,786	4,822	4,714	5,157	5,303	5,178	4,615	5,099
Emmet.....	1,386	1,361	1,338	161	161	160	1,432	159
Fayette.....	5,558	5,497	5,403	1,503	1,467	1,551	5,382	1,493
Floyd.....	2,792	2,777	2,731	455	431	434	2,735	450
Franklin.....	2,119	2,078	2,054	182	190	196	2,057	202
Fremont.....	2,279	2,269	2,249	2,128	2,111	2,114	2,238	2,133
Greene.....	1,908	1,896	1,854	401	451	421	1,858	402
Grundy.....	2,237	2,191	2,187	522	513	514	2,196	508
Guthrie.....	2,706	2,603	2,585	770	770	812	2,576	776
Hamilton.....	2,837	2,804	2,777	330	325	323	2,804	314
Hancock.....	2,105	2,095	2,060	192	182	197	2,022	197
Hardin.....	2,676	2,732	2,576	330	328	332	2,321	325
Harrison.....	3,752	3,821	3,734	2,547	2,527	2,514	3,683	2,531
Henry.....	2,905	2,853	2,867	1,153	1,085	1,084	2,813	1,120
Howard.....	2,567	2,531	2,455	1,696	1,704	1,872	2,528	1,711
Humboldt.....	1,462	1,454	1,424	283	226	226	1,450	224
Ida.....	2,691	2,656	2,648	613	609	601	2,630	614
Iowa.....	2,433	2,471	2,449	1,464	1,269	1,280	2,440	1,262
Jackson.....	2,893	2,872	2,837	2,114	2,122	2,098	2,817	2,108
Jasper.....	4,474	4,330	4,296	1,803	1,779	1,817	4,232	1,807
Jefferson.....	3,348	2,311	4,443	784	781	734	2,307	772
Johnson.....	3,177	3,978	3,741	5,174	2,826	3,954	3,674	3,975
Jones.....	2,929	2,885	2,868	1,526	1,509	1,488	2,892	1,508
Keokuk.....	3,676	3,643	3,656	2,402	2,374	2,363	3,697	2,402
Kossuth.....	2,811	2,782	2,719	757	730	781	2,928	676
Lee.....	5,086	5,059	5,094	4,203	4,141	4,105	4,944	4,948
Linn.....	12,187	12,217	12,222	3,930	3,912	3,891	12,197	3,907
Louis.....	2,039	2,016	2,013	439	412	405	1,985	416
Lucas.....	2,366	2,328	2,495	834	806	768	2,274	864

VOTE CAST AT GENERAL ELECTION NOVEMBER 2, 1926, FOR JUDGE
OF SUPREME COURT BY COUNTIES—Continued

Counties	Judge of Supreme Court (Long Term)						Judge of Supreme Court (Short Term)	
	De Graff Rep.	Faville Rep.	Ver- million Rep.	Bying- ton Dem.	McCrory Dem.	Sayre Dem.	Morling Rep.	Stanley Dem.
Lyon.....	2,446	2,425	2,379	392	388	398	2,421	391
Madison.....	2,898	2,794	2,763	1,273	1,248	1,263	2,735	1,276
Mahaska.....	3,623	3,565	3,651	1,579	1,615	1,536	3,356	1,775
Marion.....	4,461	4,352	4,367	2,754	2,775	2,792	4,307	2,777
Marshall.....	3,318	3,336	3,242	664	671	652	3,083	656
Mills.....	1,873	1,856	1,848	965	957	952	1,821	965
Mitchell.....	2,105	2,147	2,031	543	530	562	1,957	520
Monona.....	2,748	2,716	2,695	1,334	1,332	1,319	2,659	1,313
Monroe.....	3,370	3,290	3,495	1,120	1,093	1,054	3,193	1,124
Montgomery.....	2,416	2,386	2,384	670	662	638	2,318	718
Muscatine.....	3,804	3,861	3,842	2,095	1,621	1,618	3,810	1,624
O'Brien.....	3,584	3,592	3,508	534	518	511	3,533	496
Osceola.....	1,398	1,386	1,374	503	500	492	1,386	496
Page.....	3,207	3,129	3,121	878	859	868	3,078	926
Palo Alto.....	2,475	2,453	2,402	575	564	553	3,076	455
Plymouth.....	2,849	2,867	2,795	1,645	1,640	1,631	2,786	1,650
Pocahontas.....	2,584	2,664	2,525	846	924	832	2,678	780
Polk.....	17,528	16,282	15,658	2,720	2,761	2,842	15,441	2,956
Pottawattamie.....	7,537	7,470	7,367	4,142	4,090	4,113	7,323	4,180
Poweshiek.....	3,336	3,276	3,293	1,045	1,030	1,031	3,249	1,033
Ringgold.....	2,297	2,217	2,211	773	746	743	2,170	809
Sac.....	2,324	2,327	2,297	311	324	307	2,292	319
Scott.....	7,426	7,404	7,398	4,080	3,980	4,035	7,281	3,965
Shelby.....	2,599	2,570	2,584	2,376	2,399	2,367	2,466	2,240
Soux.....	2,750	2,694	2,699	829	846	830	2,694	840
Story.....	3,320	3,310	3,191	477	465	482	3,197	460
Tama.....	3,843	3,783	3,765	1,971	1,951	1,962	3,787	1,964
Taylor.....	2,827	2,774	2,780	990	969	969	2,640	1,148
Union.....	2,643	2,605	2,591	1,140	1,132	1,155	2,352	1,383
Van Buren.....	2,616	2,589	2,725	1,085	1,091	1,041	2,570	1,108
Wapello.....	5,734	5,673	6,099	2,728	2,648	2,526	5,427	2,693
Warren.....	3,502	3,371	3,338	1,081	1,082	1,107	3,314	1,137
Washington.....	3,327	3,366	3,344	1,681	1,548	1,525	3,258	1,537
Wayne.....	2,993	2,932	3,006	1,944	1,933	1,912	2,908	1,941
Webster.....	4,537	4,962	4,403	971	1,045	990	4,523	948
Winnebago.....	1,913	1,887	1,881	107	110	109	1,883	107
Winneshiek.....	3,554	3,509	3,101	1,622	1,612	2,316	3,480	1,818
Woodbury.....	8,718	8,833	8,582	3,316	3,239	3,301	8,402	3,243
Worth.....	1,653	1,636	1,608	188	182	190	1,618	190
Wright.....	2,624	2,601	2,556	305	287	290	2,583	284
Total.....	338,159	335,830	332,627	138,897	135,469	136,411	326,819	137,671

COMPARATIVE VOTE CAST FOR MEMBERS OF CONGRESS, 1924 AND
1926 BY COUNTIES

FIRST CONGRESSIONAL DISTRICT

Counties	1924		1926	
	W. F. Kopp Rep.	James M. Bell Dem.	W. F. Kopp Rep.	James M. Bell Dem.
Des Moines.....	9,366	4,290	5,516	2,378
Henry.....	5,293	1,600	3,906	1,051
Jefferson.....	4,634	1,318	2,637	749
Lee.....	10,784	5,793	6,239	4,118
Louis.....	3,264	672	2,321	464
Van Buren.....	4,013	1,468	3,037	1,052
Washington.....	5,357	1,959	3,702	1,596
Total.....	42,711	17,100	27,358	11,408

SECOND CONGRESSIONAL DISTRICT

Counties	1924		1926	
	F. D. Letts Rep.	Ralph W. Thompson Dem.	F. D. Letts Rep.	J. P. Gallagher Dem.
Clinton.....	10,872	7,303	7,495	4,383
Iowa.....	3,394	2,247	2,359	2,207
Jackson.....	4,216	2,994	3,360	2,175
Johnson.....	6,206	5,717	4,104	4,131
Muscatine.....	6,817	4,627	4,112	1,876
Scott.....	17,911	9,954	7,770	4,840
Total.....	49,416	32,842	29,200	19,612

THIRD CONGRESSIONAL DISTRICT

Counties	1924		1926	
	T. J. B. Robinson Rep.	Willis N. Birdsall Dem.	T. J. B. Robinson Rep.	Ellis E. Wilson Dem.
Black Hawk.....	14,577	6,485	6,796	3,327
Bremer.....	3,839	1,933	2,755	1,497
Buchanan.....	5,571	2,200	4,114	1,446
Butler.....	4,190	882	2,000	364
Delaware.....	5,349	1,598	3,387	835
Dubuque.....	7,890	9,397	5,141	5,175
Franklin.....	3,562	809	2,342	312
Hardin.....	4,716	898	2,897	401
Wright.....	5,227	1,011	2,748	339
Total.....	54,921	25,213	32,180	13,696

FOURTH CONGRESSIONAL DISTRICT

Counties	1924		1926	
	Gilbert N. Haugen Rep.	J. M. Berry Dem.	Gilbert N. Haugen Rep.	Frank E. Howard Dem.
Allamakee.....	3,944	2,339	3,259	2,457
Cerro Gordo.....	9,485	2,033	3,966	2,350
Chickasaw.....	3,765	2,715	2,749	2,539
Clayton.....	5,167	3,540	3,459	2,854
Fayette.....	7,768	2,547	5,145	2,643
Floyd.....	5,371	979	2,527	1,087
Howard.....	3,280	2,014	2,405	2,388
Mitchell.....	3,727	1,053	2,139	1,207
Winnebiek.....	5,345	2,889	3,412	2,351
Worth.....	2,959	537	1,550	700
Total.....	50,811	20,646	30,611	20,076

FIFTH CONGRESSIONAL DISTRICT

Counties	1924		1926	
	Cyrenus Cole Rep.	W. N. Townsend Dem.	Cyrenus Cole Rep.	C. E. Watters Dem.
Benton.....	4,557	2,299	2,857	1,525
Cedar.....	4,775	1,984	3,773	1,400
Grundy.....	3,861	1,328	2,302	586
Jones.....	4,679	2,548	2,966	1,548
Linn.....	22,518	8,335	12,679	4,129
Marshall.....	7,643	2,052	3,473	759
Tama.....	4,647	3,629	3,803	2,316
Total.....	52,180	22,175	31,253	12,263

SIXTH CONGRESSIONAL DISTRICT

Counties	1924		1926	
	C. W. Ramseyer Rep.	James V. Curran Dem.	C. W. Ramseyer Rep.	W. L. Etter Dem.
Davis.....	3,189	2,182	2,502	2,230
Jasper.....	7,188	2,359	4,539	1,798
Keokuk.....	5,513	3,033	3,481	3,340
Mahaska.....	6,285	2,537	3,990	1,588
Monroe.....	5,110	2,107	3,563	1,395
Poweshiek.....	5,177	1,836	3,468	1,049
Wapello.....	10,386	4,922	6,424	2,793
Total.....	42,848	18,976	27,967	14,193

VOTES CAST FOR MEMBERS OF CONGRESS—Continued
SEVENTH CONGRESSIONAL DISTRICT

Counties	1924		1926	
	Cassius C. Dowell Rep.	Wm. M. Wade Dem.	Cassius C. Dowell Rep.	Wm. M. Wade Dem.
Dallas.....	6,372	2,254	3,087	1,124
Madison.....	4,096	1,935	2,877	1,361
Marion.....	5,875	3,153	4,451	2,887
Polk.....	38,956	7,806	18,723	3,069
Story.....	6,446	1,478	3,460	558
Warren.....	4,805	1,828	3,561	1,256
Total.....	66,550	18,464	34,159	10,255

EIGHTH CONGRESSIONAL DISTRICT

Counties	1924		1926	
	Lloyd Thurston Rep.	LeRoy Munyon Dem.	Lloyd Thurston Rep.	W. S. Bradley Dem.
Adams.....	2,492	1,794	1,982	1,128
Appanoose.....	6,203	3,222	3,660	3,548
Clarke.....	2,425	2,316	2,544	1,067
Desatur.....	3,546	2,761	2,927	2,316
Fremont.....	3,340	2,487	2,214	2,334
Lucas.....	3,197	2,286	2,313	1,265
Page.....	5,897	1,925	3,329	1,136
Ringgold.....	3,281	1,383	2,568	1,060
Taylor.....	4,093	2,246	3,110	1,222
Union.....	4,355	2,139	3,019	1,393
Wayne.....	3,403	2,812	2,902	2,284
Total.....	42,222	25,321	30,568	18,743

NINTH CONGRESSIONAL DISTRICT

Counties	1924		1926	
	Wm. R. Greene Rep.	Chas. F. Paschel Dem.	Wm. R. Greene Rep.	Chas. F. Paschel Dem.
Adair.....	4,140	1,032	3,149	788
Audubon.....	2,752	1,092	2,135	916
Cass.....	5,967	1,646	3,624	1,134
Guthrie.....	4,468	1,623	2,851	833
Harrison.....	5,382	3,639	3,798	2,706
Mills.....	3,497	1,868	2,036	934
Montgomery.....	4,869	1,112	2,594	740
Pottawattamie.....	14,633	7,905	7,605	4,327
Shelby.....	3,545	2,824	2,581	2,459
Total.....	49,153	22,741	30,373	14,837

TENTH CONGRESSIONAL DISTRICT

Counties	1924		1926
	L. J. Dickinson Rep.	R. F. Mitchell Dem.	L. J. Dickinson Rep.
Boone.....	5,892	1,329	3,488
Calhoun.....	3,606	946	2,706
Carroll.....	3,852	3,085	3,236
Crawford.....	3,667	2,259	3,058
Emmet.....	3,363	645	1,601
Greene.....	4,839	1,066	2,141
Hamilton.....	5,231	659	3,095
Hancock.....	3,739	562	2,255
Humboldt.....	3,290	592	1,689
Kossuth.....	3,434	1,743	3,328
Palo Alto.....	3,641	992	2,813
Ponahontas.....	3,005	1,389	3,058
Webster.....	6,815	3,835	5,174
Winnebago.....	3,580	469	2,026
Total.....	59,954	19,571	39,677

ELEVENTH CONGRESSIONAL DISTRICT

Counties	1924		1926	
	Wm. D. Boies Rep.	A. Sykes Dem.	Wm. D. Boies Rep.	R. J. Koebler Dem.
Buena Vista.....	3,868	1,866	2,841	771
Cherokee.....	3,332	2,229	1,848	1,145
Clay.....	3,076	1,232	2,658	552
Dickinson.....	2,422	946	1,603	541
Ida.....	1,874	2,273	2,623	835
Lyon.....	2,187	1,835	2,063	1,082
Monona.....	3,103	2,470	2,637	1,554
O'Brien.....	3,731	2,422	3,367	1,377
Osceola.....	1,576	1,614	1,237	1,060
Plymouth.....	3,942	3,898	2,616	2,475
Sac.....	3,743	1,745	2,373	462
Sioux.....	4,423	3,029	2,299	1,682
Woodbury.....	18,875	9,527	7,316	6,006
Total.....	56,152	35,086	35,381	19,542

VOTES CAST BY COUNTIES AT THE GENERAL ELECTION NOVEMBER
2, 1926, FOR CANDIDATES FOR STATE SENATOR.

FIRST DISTRICT

	Joseph R. Fralley Rep.	H. J. Kennedy Dem.
Lee.....	5,614	4,444
Total.....	5,614	4,444
Total vote in district, 10,058.		

SEVENTH DISTRICT

	Denver L. Wilson Rep.	M. A. Krasehel, Dem.
Fremont.....	2,016	2,485
Page.....	3,286	1,257
Total.....	5,302	3,742
Total vote in district, 9,044.		

NINTH DISTRICT

	Clyde H. Topping Rep.	W. D. Dodds Dem.
Des Moines.....	4,693	3,171
Total.....	4,693	3,171
Total vote in district, 7,864.		

TENTH DISTRICT

	William Carden Rep.	Herman E. Elgar Dem.
Henry.....	2,893	1,827
Washington.....	3,494	1,737
Total.....	6,387	3,564
Total vote in district, 9,951.		

TWELFTH DISTRICT

	Frank M. Beatty Rep.
Keokuk.....	4,494
Poweshiek.....	3,469
Total.....	7,963
Total vote in district (7 scattering), 7,970.	

THIRTEENTH DISTRICT

	Frank Shane Rep.	J. E. Hull Dem.
Wapello.....	6,067	3,364
Total.....	6,067	3,364
Total vote in District, 9,431.		

VOTE CAST FOR SENATORS

471

EIGHTEENTH DISTRICT

	Chas. D. Booth Rep.	C. A. Zellmer Dem.
Case.....	3,031	2,087
Shelby.....	2,620	2,523
Total.....	5,651	4,590
Total vote in District, 10,241.		

TWENTIETH DISTRICT

	Sam F. Wilson Rep.	Henry Wildasin Dem.	Jonas Buser Indp.
Louisa.....	1,468	330	1,217
Muscataine.....	3,351	1,546	1,442
Total.....	4,819	1,876	2,659
Total vote in district (159 scattering), 9,513.			

TWENTY-FIRST DISTRICT

	D. W. Kimberly Rep.
Scott.....	8,778
Total.....	8,778
Total vote in District, 8,778.	

TWENTY-SECOND DISTRICT

	J. O. Shaff Rep.	John W. Smith Dem.
Clinton.....	7,076	5,041
Total.....	7,076	5,041
Total vote in District, 12,117.		

TWENTY-NINTH DISTRICT

	A. H. Bergman Rep.	O. P. Meyers Dem.
Jasper.....	3,477	3,315
Total.....	3,477	3,315
Total vote in District, 6,792.		

THIRTIETH DISTRICT

	Geo. A. Wilson Rep.	C. N. O. Leir Dem.
Polk.....	16,241	3,040
Total.....	16,241	3,040
Total vote in District, 19,281.		

VOTES CAST FOR STATE SENATORS—Continued

THIRTY-FOURTH DISTRICT

	A. J. Shinn Rep.	Levi McNeill Dem.
Crawford.....	2,864	2,195
Harrison.....	3,564	3,009
Monona.....	1,993	2,458
Total.....	8,421	7,662
Total vote in District, 16,083.		

THIRTY-FIFTH DISTRICT

	Otto F. Lange Rep.	B. J. Horchem Dem.
Dubuque.....	6,153	5,867
Total.....	6,153	5,867
Total vote in District, 12,020.		

THIRTY-SEVENTH DISTRICT

	Oscar Ulstad Rep.	J. L. Peppers Dem.
Hamilton.....	2,775	528
Hardin.....	2,710	314
Wright.....	2,706	405
Total.....	8,191	1,247
Total vote in District, 9,438.		

THIRTY-EIGHTH DISTRICT

	Arch W. McFarlane Rep.	Sherman W. DeWolf Dem.
Black Hawk.....	6,855	2,465
Grundy.....	1,831	975
Total.....	8,686	3,440
Total vote in District (2 scattering), 12,128.		

FORTY-SECOND DISTRICT

	William William H. Klemme Rep.
Howard.....	2,706
Winneshiek.....	3,843
Total.....	6,549
Total vote in District, 6,549.	

FORTY-FOURTH DISTRICT

	A. T. Brookins Rep.	Grover H. Galvin Dem.
Chickasaw.....	2,726	2,464
Floyd.....	2,543	1,298
Total.....	5,269	3,762
Total vote in District, 9,031.		

VOTE CAST FOR SENATORS

473

FORTY-FIFTH DISTRICT

	S. A. Brush Rep.
Benton.....	3,167
Tama.....	4,245
Total.....	7,412
Total vote in District, 7,412.	

FORTY-EIGHTH DISTRICT

	J. G. Merritt Rep.
Carroll.....	3,207
Greene.....	2,012
Sac.....	2,391
Total.....	7,610
Total vote in District, 7,610.	

FIFTIETH DISTRICT

	F. C. Gilchrist Rep.
Buena Vista.....	2,848
Humboldt.....	1,547
Pocahontas.....	3,274
Total.....	7,669
Total vote in District, 7,669.	

VOTES CAST AT THE GENERAL ELECTION NOV. 2, 1926, FOR CANDIDATES FOR REPRESENTATIVES IN THE GENERAL ASSEMBLY.

Dist.	County and Candidates	Vote	Dist.	County and Candidates	Vote
1	Lee— J. P. Kennedy W. S. Kennedy Wm. Paisley Geo. W. Potts 5,021 5,318 4,898 4,664		19	Jefferson— H. C. Pattison 2,543	
2	Van Buren— A. V. Blackford W. J. Dooley 2,446 1,747		20	Henry— Z. S. Ratliff E. K. Stall 3,111 1,383	
3	Davis— Elwin K. Plank John F. Kline 2,344 2,451		21	Des Moines— Howard Mathews A. W. Cresap 5,379 2,534	
4	Appanoose— C. H. Scott L. Mason Clark 4,007 3,351		22	Louisa— Ralph R. Hunt J. R. Cotter 2,053 378	
5	Wayne— D. E. Williams Theodore Krouse 2,591 2,632		23	Washington— J. C. Bauer 3,886	
6	Decatur— Oscar Anderson M. F. Springer 2,322 3,005		24	Keokuk— Raymond Johnson J. A. Breon 3,761 2,404	
7	Ringgold— D. A. Vaughn 2,896		25	Mahaska— Will H. Crozier Charles E. Munroe 3,700 2,166	
8	Taylor— F. A. Hines Scattering 3,106 3		26	Marion— J. H. Johnson L. R. Clements 4,121 3,520	
9	Page— Lexus Hagglund 3,305		27	Warren— Coy Craig L. A. Mullican 3,565 1,346	
10	Fremont— A. D. Latimer E. P. Laughlin 2,162 2,418		28	Madison— D. M. Griswold O. J. DeVault 2,457 2,059	
11	Mills— Roy Haney Scattering 2,090 10		29	Adair— J. W. Roberts 3,041	
12	Montgomery— Carl C. Anderson 2,463		30	Caas— Charles W. Huff 3,338	
13	Adams— John M. Bixler H. O. Vralsted 2,113 966		31	Pottawattamie— Harry M. Greene Wilbur F. Hubbard Howard Benjamin Clarence L. Johnson 7,637 7,333 4,133 4,453	
14	Union— F. D. Ickis 3,218		32	Harrison— H. B. Owens E. J. Cole 3,242 3,369	
15	Clarke— F. M. Harrison W. E. Allen 1,891 1,591		33	Shelby— George E. Miller 3,000	
16	Lucas— John W. Kent C. D. Smith 1,850 1,608		34	Audubon— E. B. Thomas Nels Mortensen 2,093 1,024	
17	Monroe— Henry S. Berry B. W. Pettit 3,148 2,018		35	Guthrie— George M. Hopkins E. J. Flanery 3,058 859	
18	Wapello— Leonard Simmer W. B. Morrison 5,582 3,329		36	Dallas— D. H. Miller H. F. Copeland 2,274 2,067	

VOTES CAST FOR REPRESENTATIVES—Continued

Dist.	County and Candidates	Vote	Dist.	County and Candidates	Vote
37	Polk— Clyde B. Charlton..... E. A. Elliott..... Paul J. Garber..... Chris Petersen.....	15,088 15,411 3,779 3,082	56	Crawford— James D. Fleming..... Charles Smith.....	2,872 2,322
38	Jasper— George W. Edge..... Ralph Smith.....	3,560 2,897	57	Monona— C. G. Oliver..... J. E. McNamara.....	2,308 2,175
39	Poweshiek— Azel Mellrath..... J. W. Frizzell.....	2,861 2,085	58	Woodbury— L. B. Forsling..... Ralph C. Pritchard..... R. H. Persons..... A. L. Robinson.....	8,966 9,608 3,571 3,307
40	Iowa— Fred R. Blythe.....	3,035	59	Ida— J. A. Aiken..... R. A. Fowler.....	2,258 1,407
41	Johnson— Samuel D. Whiting..... Lee Nagle.....	4,202 4,201	60	Sac— L. T. Quirk.....	2,535
42	Muscatine— J. E. McIntosh..... A. R. Whitmer.....	3,912 2,042	61	Calhoun— Marion R. McCaulley..... M. A. Trumbull.....	2,449 1,462
43	Scott— John T. Hansen..... Joseph Wagner.....	8,739 8,930	62	Webster— Reyburn L. Rutledge..... Paul H. Anderson..... John W. Kime.....	3,557 1,530 2,833
44	Cedar— Wm. T. Gilmore..... George C. Bannick..... Wm. Bierkamp.....	3,136 1,583 669	63	Hamilton— Irving H. Knudson..... W. H. Cook.....	3,043 478
45	Clinton— John Eden..... Warren Walrod..... George L. Hunt.....	7,433 7,434 4,605	64	Hardin— L. V. Carter..... Wm. Schmedika.....	2,886 1,029
46	Jackson— Theodore Martin..... John W. Golding.....	2,989 2,845	65	Grundy— O. A. Ontjes..... Ellet Lepley.....	1,904 975
47	Jones— E. A. Grimwood..... Lee R. Byerly.....	2,491 2,159	66	Black Hawk— C. A. Hollis..... E. M. Lichty..... Jack Casabeer..... Edward Molloy..... R. E. Newell.....	6,862 7,113 2,392 2,080 75
48	Linn— Wm. H. Stepanek..... Thomas L. Wolfe..... Theodore Schauwecker..... N. J. Zabokrtsky.....	12,131 11,999 4,237 4,000	67	Busbanan— J. B. Truax..... F. C. Farrell.....	3,633 2,139
49	Benton— J. E. McMillan..... J. B. Vifquain.....	3,151 819	68	Delaware— C. G. Cole.....	3,664
50	Tama— W. Walter Wilson.....	4,261	69	Dubuque— Frederic P. Lattner..... William B. Martin..... T. J. O'Donnell..... John Ryder.....	5,259 5,094 6,389 6,483
51	Marshall— G. E. Maxfield..... C. R. Lynch.....	2,821 1,754	70	Clayton— John G. Hempel..... W. B. Pilkington.....	3,371 2,409
52	Story— Martin H. Troup..... Carl L. Little.....	3,190 869	71	Fayette— Thore Thompson..... G. R. Holmes.....	5,387 1,829
53	Boone— Frank Hollingsworth..... Joseph Adamson.....	2,905 1,750	72	Bremer— George Christophel..... I. H. McDaniel.....	2,862 1,717
54	Greene— R. M. Buchmiller..... H. R. Richards.....	1,760 1,035	73	Butler— R. B. Eckles.....	1,993
55	Carroll— Louis L. Aiken..... P. W. Schenkelberg.....	2,928 2,801	74	Franklin— Heile A. Rust.....	2,382

VOTES CAST FOR REPRESENTATIVES—Continued

Dist.	County and Candidates	Vote	Dist.	County and Candidates	Vote
75	Wright— S. A. Barnes	2,764	87	Cerro Gordo— Clarence A. Knutson	5,066
76	Humboldt— Fred C. Lovrien	1,627	88	Floyd— Lafe Hill	3,123
	Gertrude Lane	285			
77	Pocahontas— F. K. Dubbert	2,364	89	Chickasaw— J. M. Heald	2,952
	Byron G. Allen	2,450		Paul Kempendorf	2,430
78	Buena Vista— J. Park Bair	2,867	90	Allamakee— J. H. Hager	2,910
	P. Morrissey	749		Ove T. Roe	2,884
79	Cherokee— H. C. Dewar	1,281	91	Winnebago— A. T. Istad	3,798
	Charles C. R. Bush	1,843	92	Howard— John F. Hale	2,714
80	Plymouth— G. E. Held	2,781		J. J. Driscoll	1,859
	Eugene F. Kieffer	2,096	93	Mitchell— Brede Wamstad	2,432
81	Sioux— G. L. Venard	2,594		Scattering	7
	Andrew McBride	1,205	94	Worth— S. R. Torgeson	1,919
82	O'Brien— Geo. W. Smith	3,782	95	Winnebago— H. N. Hanson	2,058
83	Clay— J. A. King	2,951	96	Emmet— R. B. Crone	1,549
84	Palo Alto— Wm. E. G. Saunders	2,816	97	Dickinson— Francis Johnson	1,296
				Walter White	1,095
85	Kossuth— G. W. Patterson	3,250	98	Osceola— H. C. Hattendorf	1,757
	H. J. Gulde	708			
86	Hancock— C. H. Nelson	2,245	99	Lyon— F. R. Creglow	1,529
				O. J. Reimers	1,636

VOTE CAST FOR PRESIDENT

477

VOTE CAST FOR PRESIDENT IN STATE OF IOWA, 1848-1924

Year	Names of Candidates	Party	Votes	Total Vote
1848....	Zachary Taylor.....	Whig.....	10,626	23,804
	Lewis Cass.....	Democrat.....	12,052	
	Martin Van Buren.....	Free Soil.....	1,126	
1852....	Franklin Pierce.....	Democrat.....	17,823	35,330
	Winfield Scott.....	Whig.....	15,895	
	John P. Hale.....	Free Soil.....	1,612	
1856....	John C. Fremont.....	Republican.....	45,073	92,310
	James Buchanan.....	Democrat.....	37,568	
	Millard Fillmore.....	Amer. (Know Nothing).....	9,660	
1860....	Abraham Lincoln.....	Republican.....	70,118	128,554
	Stephen A. Douglas.....	Democrat.....	55,639	
	John Bell.....	Constitutional Union.....	1,763	
1864....	John C. Breckinridge.....	Democrat (South).....	1,034	138,025
	Abraham Lincoln.....	Republican.....	88,500	
	George B. McClellan.....	Democrat.....	49,525	
1868....	Ulysses S. Grant.....	Republican.....	120,399	194,439
	Horatio Seymour.....	Democrat.....	74,040	
	Ulysses S. Grant.....	Republican.....	131,566	
1872....	Horace Greeley.....	Democrat.....	71,179	204,966
	Charles O'Connor.....	Straight Democrat.....	2,221	
	Rutherford B. Hayes.....	Republican.....	171,326	
1876....	Samuel J. Tilden.....	Democrat.....	112,121	292,977
	Peter Cooper.....	Greenback.....	9,431	
	Green C. Smith.....	Prohibition.....	99	
1880....	James A. Garfield.....	Republican.....	183,904	322,709
	Winfield S. Hancock.....	Democrat.....	105,845	
	James B. Weaver.....	Greenback.....	32,327	
1884....	Scattering.....		633	376,051
	James G. Blaine.....	Republican.....	197,088	
	Grover Cleveland.....	Democrat.....	177,316	
1888....	John P. St. John.....	Prohibition.....	1,472	404,148
	Scattering.....		175	
	Benjamin Harrison.....	Republican.....	211,603	
1892....	Grover Cleveland.....	Democrat.....	197,877	443,158
	Andrew J. Streeter.....	Union Labor.....	9,105	
	Clinton B. Fisk.....	Prohibition.....	3,650	
1896....	Scattering.....		13	521,547
	Benjamin Harrison.....	Republican.....	219,795	
	Geover Cleveland.....	Democrat.....	196,365	
1900....	James B. Weaver.....	Peoples Party.....	20,595	530,355
	John Bidwell.....	Prohibition.....	6,402	
	William McKinley.....	Republican.....	289,293	
1904....	William J. Bryan.....	Fusion.....	223,741	485,703
	John M. Palmer.....	National Democrat.....	4,516	
	Joshua Leavering.....	Prohibition.....	3,192	
1908....	Charles E. Bentley.....	National Prohibition.....	352	494,770
	Chas. H. Matchett.....	Socialist.....	453	
	William McKinley.....	Republican.....	307,808	
1912....	William J. Bryan.....	Democrat.....	209,265	492,356
	John G. Woolley.....	Prohibition.....	9,502	
	Wharton Barker.....	Peoples.....	613	
1916....	Joseph E. Maloney.....	Socialist Labor.....	259	492,356
	J. F. R. Leonard.....	United Christian.....	166	
	Eugene V. Debs.....	Socialist Democrat.....	2,742	
1920....	Theodore Roosevelt.....	Republican.....	307,907	492,356
	Alton B. Parker.....	Democrat.....	149,141	
	Silas C. Swallow.....	Prohibition.....	11,601	
1924....	Eugene V. Debs.....	Socialist.....	14,847	492,356
	Thomas E. Watson.....	Peoples.....	2,207	
	William H. Taft.....	Republican.....	275,210	
1928....	William J. Bryan.....	Democrat.....	200,771	492,356
	Eugene W. Chafin.....	Prohibition.....	9,837	
	Eugene V. Debs.....	Socialist.....	8,287	
1932....	Thomas E. Watson.....	Peoples.....	261	492,356
	Thomas L. Higen.....	Independent.....	404	
	Woodrow Wilson.....	Democrat.....	185,325	
1936....	Theodore Roosevelt.....	Progressive.....	161,819	492,356
	William H. Taft.....	Republican.....	119,805	
	Eugene V. Debs.....	Socialist.....	16,967	
1940....	Eugene W. Chafin.....	Prohibition.....	8,440	492,356

VOTE CAST FOR PRESIDENT IN STATE OF IOWA, 1848-1924—Continued

Year	Names of Candidates	Party	Votes	Total Vote
1916....	Charles E. Hughes.....	Republican.....	280,439	416,944
	Woodrow Wilson.....	Democrat.....	221,699	
	Allan L. Benson.....	Socialist.....	10,976	
	J. Frank Hanly.....	Prohibition.....	3,371	
	Arthur E. Reimer.....	Socialist Labor.....	459	
1920....	Warren G. Harding.....	Republican.....	634,674	895,082
	James M. Cox.....	Democrat.....	227,921	
	Eugene V. Debs.....	Socialist.....	16,981	
	Parley P. Christensen.....	Farmer Labor.....	10,321	
	William W. Cox.....	Socialist Labor.....	982	
	Aaron S. Watkins.....	Prohibition.....	4,197	
	Scattering.....		6	
1924....	Calvin Coolidge.....	Republican.....	537,635	976,960
	John W. Davis.....	Democrat.....	162,600	
	Robert M. LaFollette.....	Progressive.....	272,243	
	Wm. Z. Foster.....	Workers.....	4,037	
	Scattering.....		445	

VOTE CAST FOR GOVERNOR OF IOWA, 1846-1926

1846....	Ansel Briggs.....	Democrat.....	7,626	15,005
	Thomas McKnight.....	Whig.....	7,379	
1850....	Stephen Hempstead.....	Democrat.....	13,486	25,524
	James L. Thompson.....	Whig.....	11,452	
	William Penn Clark.....	Abolition.....	575	
	Scattering.....		11	
	James W. Grimes.....	Whig.....	23,325	
1854....	Curtis Bates.....	Democrat.....	21,202	44,537
	Scattering.....		10	
	Ralph P. Lowe.....	Republican.....	38,498	
1857....	Ben M. Samuels.....	Democrat.....	36,088	75,590
	W. T. Henry.....	American (K. N.).....	1,004	
	Samuel J. Kirkwood.....	Republican.....	56,502	
1859....	A. C. Dodge.....	Democrat.....	53,332	109,834
	Samuel J. Kirkwood.....	Republican.....	60,303	
	William H. Merritt.....	Union Democrat.....	43,245	
	Ben M. Samuels.....	Democrat.....	4,495	
	Chas. Mason.....	Democrat.....	142	
	Henry Clay Dean.....	Democrat.....	440	
	Lincoln Clark.....	Democrat.....	50	
1863....	Scattering.....		25	108,700
	William M. Stone.....	Republican.....	86,107	
	James M. Tuttle.....	Democrat.....	56,132	
	Scattering.....		27	
	William M. Stone.....	Republican.....	70,461	
1865....	Thomas H. Benton.....	Soldier Union.....	54,090	124,904
	Scattering.....		353	
	Samuel Merrill.....	Republican.....	90,208	
1867....	Charles Mason.....	Democrat.....	62,966	153,209
	Scattering.....		37	
	Samuel Merrill.....	Republican.....	97,243	
1869....	George Gillaspay.....	Democrat.....	57,287	154,534
	Scattering.....		4	
	Cyrus C. Carpenter.....	Republican.....	109,228	
1871....	Joseph C. Knapp.....	Democrat.....	68,199	177,778
	Scattering.....		351	
	Cyrus C. Carpenter.....	Republican.....	105,132	
1873....	J. G. Vale.....	Anti-Monopoly.....	81,020	187,753
	Scattering.....		1,601	
	Samuel J. Kirkwood.....	Republican.....	124,855	
1875....	Shepard Leffler.....	Anti-Monopoly.....	93,270	218,913
	J. H. Losier.....	Prohibition.....	737	
	Scattering.....		51	
1877....	John H. Gear.....	Republican.....	121,316	245,625
	John P. Irish.....	Democrat.....	79,304	
	Daniel P. Stubbs.....	Greenback.....	34,316	
	Elias Jessup.....	Prohibition.....	10,565	
	Scattering.....		124	
1879....	John H. Gear.....	Republican.....	157,408	291,814
	Henry H. Trimble.....	Democrat.....	85,365	
	Daniel Campbell.....	Greenback.....	45,674	
	David R. Dungan.....	Prohibition.....	3,291	
	Scattering.....		76	

VOTE CAST FOR GOVERNOR OF IOWA, 1846-1926—Continued

Year	Names of Candidates	Party	Votes	Total Vote
1881....	Buren R. Sherman.....	Republican.....	133,328	235,052
	L. G. Kinne.....	Democrat.....	73,344	
	D. M. Clark.....	Greenback.....	28,112	
	Scattering.....		268	
1883....	Buren R. Sherman.....	Republican.....	164,095	327,233
	L. G. Kinne.....	Democrat.....	140,032	
	James B. Weaver.....	Greenback.....	23,089	
	Scattering.....		17	
1885....	William Larrabee.....	Republican.....	175,605	345,997
	Charles E. Whiting.....	Democrat and G. B.....	168,619	
	Elias Doty.....	Greenback.....	314	
	James Michelwait.....	Prohibition.....	1,417	
1887....	Scattering.....		42	338,011
	William Larrabee.....	Republican.....	169,595	
	T. J. Anderson.....	Democrat.....	153,796	
	M. J. Cain.....	Union Labor.....	14,283	
	V. G. Farnham.....	Prohibition.....	334	360,960
	Scattering.....		93	
1889....	Horace Boies.....	Democrat.....	180,106	
	Joseph G. Hutchinson.....	Republican.....	173,450	
	S. B. Downing.....	Union Labor.....	5,773	420,212
	Maleolm Smith.....	Prohibition.....	1,363	
	Elias Doty.....	Greenback.....	54	
	Scattering.....		215	
1891....	Horace Boies.....	Democrat.....	207,594	415,806
	Hiram C. Wheeler.....	Republican.....	199,381	
	A. J. Westfall.....	Greenback.....	12,303	
	Isaac T. Gibson.....	Prohibition.....	915	
1893....	Scattering.....		19	401,345
	Frank D. Jackson.....	Republican.....	206,821	
	Horace Boies.....	Democrat.....	174,656	
	J. M. Joseph.....	Populist.....	23,980	
1895....	Bennett Mitchell.....	Prohibition.....	10,349	438,292
	Francis M. Drake.....	Republican.....	208,714	
	W. I. Babb.....	Democrat.....	149,428	
	S. B. Crane.....	Peoples.....	32,189	
1897....	Francis Bacon.....	Prohibition.....	11,014	433,351
	Leslie M. Shaw.....	Republican.....	224,729	
	F. E. White.....	Democrat and Peoples.....	194,853	
	Charles A. Lloyd.....	Peoples (Middle of Road).....	5,295	
	John Cliggett.....	National Democrat.....	4,296	390,591
	S. P. Leland.....	Prohibition.....	8,243	
	M. J. Kremer.....	Socialist Labor.....	876	
	Leslie M. Shaw.....	Republican.....	239,464	
1899....	F. E. White.....	Democrat and Peoples.....	183,301	417,919
	M. W. Atwood.....	Prohibition.....	7,639	
	Charles A. Lloyd.....	Peoples (Middle of Road).....	1,698	
	M. J. Kremer.....	Socialist Labor.....	757	
	C. C. Heacock.....	United Christian.....	484	390,591
	Scattering.....		8	
1901....	Albert B. Cummins.....	Republican.....	226,902	
	T. J. Phillips.....	Democrat.....	143,783	
	A. U. Coates.....	Prohibition.....	15,659	412,405
	James Baxter.....	Socialist.....	3,463	
	L. H. Weller.....	Peoples.....	782	
	Scattering.....		2	
1903....	Albert B. Cummins.....	Republican.....	238,804	417,919
	J. B. Sullivan.....	Democrat.....	159,725	
	John F. Hanson.....	Prohibition.....	12,375	
	John M. Work.....	Socialist.....	6,421	
1906....	L. H. Weller.....	Peoples.....	594	432,405
	Albert B. Cummins.....	Republican.....	216,995	
	Claude R. Porter.....	Democrat.....	198,123	
	John E. Shank.....	Socialist.....	8,728	
	Lorenzo S. Coffin.....	Prohibition.....	9,872	470,653
	J. R. Norman.....	Peoples.....	347	
	Andrew Townsend Hisey.....	Secular Government.....	340	
1908....	Beryl F. Carroll.....	Republican.....	256,980	
	Fred E. White.....	Democrat.....	198,929	412,964
	K. W. Brown.....	Prohibition.....	9,118	
	I. S. McCrillis.....	Socialist.....	7,140	
	D. C. Cowles.....	Peoples.....	228	470,653
1910....	L. H. Weller.....	Independent.....	268	
	Beryl F. Carroll.....	Republican.....	205,678	
	Claude R. Porter.....	Democrat.....	187,363	
	A. MacEachron.....	Prohibition.....	10,248	
	John M. Work.....	Socialist.....	9,685	

VOTE CAST FOR GOVERNOR OF IOWA, 1846-1926—Continued

Year	Names of Candidates	Party	Votes	Total Vote
1912....	George W. Clark.....	Republican.....	184,148	461,206
	Edward G. Dunn.....	Democrat.....	182,449	
	John L. Stevens.....	Progressive.....	71,877	
	I. S. McCrillis.....	Socialist.....	14,986	
	C. Durant Jones.....	Prohibition.....	7,746	
1914....	George W. Clarke.....	Republican.....	207,881	422,579
	John T. Hamilton.....	Democrat.....	182,036	
	George C. White.....	Progressive.....	18,796	
	Malcolm Smith.....	Prohibition.....	6,837	
	Oliver C. Wilson.....	Socialist.....	9,029	
1916....	W. L. Harding.....	Republican.....	313,586	513,848
	E. T. Meredith.....	Democrat.....	186,832	
	Stephen H. Bashor.....	Progressive.....	2,035	
	J. W. Bennett.....	Socialist.....	8,200	
	Oran D. Ellett.....	Prohibition.....	2,880	
1918....	Arthur S. Dowler.....	Socialist Labor.....	315	381,107
	W. L. Harding.....	Republican.....	192,662	
	Claude R. Porter.....	Democrat.....	178,815	
	Madison L. Christian.....	Prohibition.....	1,625	
	Andrew Engle.....	Socialist.....	8,005	
1920....	N. E. Kendall.....	Republican.....	513,118	874,810
	Clyde L. Herring.....	Democrat.....	338,108	
	George J. Peck.....	Socialist.....	13,671	
	Mathias Faber.....	Farmer Labor.....	9,153	
	J. Jay Hise.....	Socialist Labor.....	760	
1922....	N. E. Kendall.....	Republican.....	419,648	594,900
	J. R. Files.....	Democrat.....	175,252	
1924....	John Hammill.....	Republican.....	604,624	831,474
	James C. Murtagh.....	Democrat.....	226,850	
1926....	John Hammill.....	Republican.....	377,443	527,858
	Alex R. Miller.....	Democrat.....	150,415	

PRESIDENTIAL ELECTIONS FROM 1789 TO 1924

AGGREGATE POPULAR VOTE AND ELECTORAL VOTE FOR CANDIDATES FOR PRESIDENT AND VICE-PRESIDENT AT EACH ELECTION

The record of any popular vote for electors prior to 1824 is so meager and imperfect that a compilation would be useless. In most of the states, for more than a quarter century following the establishment of the government, the state legislatures "appointed" the presidential electors, and the people, therefore, voted only indirectly for them, their choice being expressed by their votes for members of the legislature. In this tabulation only the aggregate electoral votes for candidates for president and vice president in the first nine quadrennial elections appear.

REFERENCE NOTES TO THE FIVE SUCCEEDING PAGES

*The candidates starred were elected. (a) The first Republican party is claimed by the present Democratic party as its progenitor. (b) No candidate having a majority of the electoral vote, the house of representatives elected Adams. (c) Candidates of the anti-Masonry party. (d) There being no choice, the senate elected Johnson. (e) Eleven southern states, being within the belligerent territory, did not vote. (f) Three southern states disfranchised. (g) Horace Greeley died after election, and Democratic electors scattered their votes. (h) There being a dispute over the electoral vote of Florida, Louisiana, Oregon and South Carolina, they were referred by congress to an electoral commission composed of eight Republicans and seven Democrats, which, by a strict party vote, awarded 185 electoral votes to Hayes and 184 to Tilden. (i) Free Democrat. (j) Free Silver Prohibition party. (k) In Massachusetts. There was also a native American ticket in that state, which received 184 votes. (m) Middle of the Road or Anti-Fusion People's party. (n) United Christian party. (o) Union Reform party.

ELECTORAL VOTES.

1789. Previous to 1804 each elector voted for two candidates for president. The one who received the largest number of votes was declared president, and the one who received the next largest number of votes was declared vice president. The electoral votes for the first president of the United States were: George Washington, 69; John Adams, of Massachusetts, 34; John Jay, of New York, 9; R. H. Harrison, of Maryland, 6; John Rutledge, of South Carolina, 6; John Hancock, of Massachusetts, 4; George Clinton, of New York, 3; Samuel Huntington, of Connecticut, 2; John Milton, of Georgia, 2; James Armstrong, of Georgia; Benjamin Lincoln, of Massachusetts, and Edward Telfair, of Georgia, 1 vote each. Vacancies (votes not cast), 4. George Washington was chosen president and John Adams vice president.

1792. George Washington, Federalist, received 132 votes; John Adams, Federalist, 77; George Clinton, of New York, Republican (a) 50; Thomas Jefferson, of Virginia, Republican, 4; Aaron Burr, of New York, Republican, 1 vote. Vacancies, 3. George Washington was chosen president and John Adams vice president.

1796. John Adams, Federalist, 71; Thomas Jefferson, Republican, 68; Thomas Pinckney, of South Carolina, Federalist, 59; Aaron Burr, of New York, Republican, 30; Samuel Adams, of Massachusetts, Republican, 15; Oliver Ellsworth, of Connecticut, Independent, 11; George Clinton, of New York, Republican, 7; John Jay, of New York, Federalist, 5; James Iredell,

of North Carolina, Federalist, 3; George Washington, of Virginia, John Henry, of Maryland, and S. Johnson, of North Carolina, all Federalists, 2 votes each; Charles Cotesworth Pinckney, of South Carolina, Federalist, 1 vote. John Adams was chosen president and Thomas Jefferson vice president.

1800. Thomas Jefferson, Republican, 73; Aaron Burr, Republican, 73; John Adams, Federalist, 65; Charles C. Pinckney, Federalist, 64; John Jay, Federalist, 1 vote. There being a tie vote for Jefferson and Burr, the choice devolved upon the house of representatives. Jefferson received the votes of ten states, which being the largest vote cast for a candidate, elected him president. Burr received the votes of four states, which being the next largest vote, elected him vice president. There were 2 blank votes.

1804. The constitution of the United States having been amended, the electors at this election voted for a president and a vice president, instead of for two candidates for President. The result was as follows: For president, Thomas Jefferson, Republican, 162; Charles C. Pinckney, Federalist, 14. For vice president, George Clinton, Republican, 162; Rufus King, of New York, Federalist, 14. Jefferson was chosen president and Clinton vice president.

1808. For president, James Madison, of Virginia, Republican, 122; Charles C. Pinckney, of South Carolina, Federalist, 47; George Clinton, of New York, Republican, 6. For vice president, George Clinton, Republican, 113; Rufus King, of New York, Federalist, 47; John Langdon, of New Hampshire, 9; James Madison, 3; James Monroe, 3. Vacancy, 1. Madison was chosen president and Clinton vice president.

1812. For president, James Madison, Republican, 128; De Witt Clinton, of New York, Republican, 89. For vice president, Elbridge Gerry, of Massachusetts, 131; Jared Ingersoll, of Pennsylvania, Federalist, 86. Vacancy, 1. Madison was chosen president and Gerry vice president.

1816. For president, James Monroe, of Virginia, Republican, 183; Rufus King, of New York, Federalist, 34. For vice president, Daniel D. Tompkins, of New York, Republican, 183; John Eager Howard, of Maryland, Federalist, 22; James Ross, of Pennsylvania, 5; John Marshall, of Virginia, 4; Robert G. Harper, of Maryland, 3. Vacancies, 4. Monroe was chosen president and Tompkins vice president.

1820. For president, James Monroe, of Virginia, Republican, 231; John Q. Adams, of Massachusetts, Republican, 1. For vice president, Daniel D. Tompkins, Republican, 218; Richard Stockton, of New Jersey, 8; Daniel Rodney, of Delaware, 4; Robert G. Harper, of Maryland, and Richard Rush, of Pennsylvania, 1 vote each. Vacancies, 3. James Monroe was chosen president and Daniel D. Tompkins vice president.

1824-1924. See table on four following pages.

ELECTORAL AND POPULAR VOTE.

Year of Election	Candidates for President	States	Political Party	Popular Vote	Plurality	Electoral Vote	Candidates for Vice-President	States	Political Party	Electoral Vote
1824.....	Andrew Jackson* John Q. Adams* Henry Clay..... Wm. H. Crawford.....	Tenn. Mass. Ky. Ga.	Rep. Rep. Rep. Rep.	155,872 105,321 46,587 44,282	50,551	(b) 99 84 37 41	John C. Calhoun* Nathan Sanford. Nathaniel Macon. Andrew Jackson. Martin Van Buren. Henry Clay.....	S. C. N. Y. N. C. Tenn. N. Y. Ky.	Rep. Rep. Rep. Rep. Rep. Rep.	182 30 24 13 9 2
1828.....	Andrew Jackson* John Q. Adams.....	Tenn. Mass.	Dem. Nat. R.	647,231 509,097	138,134	178 83	John C. Calhoun* Richard Rush. William Smith.....	S. C. Pa. S. C.	Dem. Nat. R. Dem.	171 83 7
1832.....	Andrew Jackson* Henry Clay..... John Floyd..... William Wirt (c).....	Tenn. Ky. Ga. Md.	Dem. Nat. R. Ind. Anti-M.	687,502 530,189 33,108	157,313	219 49 11 7	Martin Van Buren* John Sargeant. Henry Lee..... Amos Ellmaker (c) Wm. Wilkins.....	N. Y. Pa. Mass. Pa. Pa.	Dem. Nat. R. Ind. Anti-M. Dem.	189 49 11 7 30
1836.....	Martin Van Buren* W. H. Harrison..... Hugh L. White..... Daniel Webster..... Willie P. Mangum.....	N. Y. Ohio. Tenn. Mass. N. C.	Dem. Whig. Whig. Whig. Whig.	761,549 736,656	24,893	170 73 26 14 11	R. M. Johnson (d)* Francis Grainger. John Tyler..... William Smith.....	Ky. N. Y. Va. Ala.	Dem. Whig. Whig. Dem.	147 77 47 23
1840.....	W. H. Harrison* Martin Van Buren. James G. Birney.....	Ohio. N. Y. N. Y.	Whig. Dem. Lib.	1,275,017 1,128,702 7,059	146,315	234 60	John Tyler* R. M. Johnson. L. W. Tazewell. James K. Polk. Thomas Earle.....	Va. Ky. Va. Tenn. Pa.	Whig. Dem. Dem. Dem. Lib.	234 48 11 1 1
1844.....	James K. Polk* Henry Clay..... James G. Birney.....	Tenn. Ky. N. Y.	Dem. Whig. Lib.	1,337,243 1,299,068 62,300	38,175	170 105	George M. Dallas* T. Frelinghuysen. Thomas Morris.....	Pa. N. J. Ohio.	Dem. Whig. Lib.	170 105
1848.....	Zachary Taylor* Lewis Cass..... Martin Van Buren.....	La. Mich. N. Y.	Whig. Dem. F. Soil.	1,360,101 1,220,544 291,283	139,557	163 127	Millard Fillmore* William O. Butler. Charles F. Adams.....	N. Y. Ky. Mass.	Whig. Dem. F. Soil.	163 127
1852.....	Franklin Pierce* Winfield Scott..... John P. Hale..... Daniel Webster (k).....	N. H. N. J. N. H. Mass.	Dem. Whig. F. D. (i) Whig.	1,601,474 1,380,576 156,149 1,670	220,896	254 42	William R. King* William A. Graham. George W. Julian.....	Ala. N. C. Ind.	Dem. Whig. F. D.	254 42

ELECTORAL AND POPULAR VOTE—Continued.

Year of Election	Candidates for President	States	Political Party	Popular Vote	Plurality	Electoral Vote	Candidates for Vice-President	States	Political Party	Electoral Vote
1856.....	James Buchanan* John C. Fremont Millard Fillmore	Pa. Cal. N. Y.	Dem. Rep. Amer.	1,838,169 1,341,264 874,538	496,905	174 114 8	J. C. Breckinridge William L. Dayton A. J. Donelson	Ky. N. J. Tenn.	Dem. Rep. Amer.	174 114 8
1860.....	Abraham Lincoln* Stephen A. Douglas J. C. Breckenridge John Bell	Ill. Ill. Ky. Tenn.	Rep. Dem. Dem. Union.	1,866,352 1,375,157 845,763 559,581	491,195	180 12 72 39	Hannibal Hamlin* H. V. Johnson Joseph Lane Edward Everett	Maine Ga. Ore. Mass.	Rep. Dem. Dem. Union.	180 12 72 39
1864.....	Abraham Lincoln* George B. McClellan	Ill. N. J.	Rep. Dem.	2,216,067 1,808,725	407,342	(e) 212 21	Andrew Johnson* George H. Pendleton	Tenn. Ohio	Rep. Dem.	212 21
1868.....	Ulysses S. Grant* Horatio Seymour	Ill. N. Y.	Rep. Dem.	3,015,071 2,709,615	305,456	(f) 214 80	Schuyler Colfax* F. P. Blair, Jr.	Ind. Mo.	Rep. Dem.	214 80
1872.....	Ulysses S. Grant* Horace Greeley Charles O'Connor James Black Thomas A. Hendricks B. Gratz Brown Charles J. Jenkins David Davis	Ill. N. Y. N. Y. Pa. Ind. Mo. Ga. Ill.	Rep. D. & L. Dem. Temp. Dem. Dem. Dem. Ind.	3,597,070 2,834,079 29,408 5,608	762,991	286 (g) 42 18 2 1	Henry Wilson* B. Gratz Brown John Q. Adams John Russell George W. Julian A. H. Colquitt John M. Palmer T. E. Bramlette W. S. Groesbeck Willis B. Machen N. P. Banks	Mass. Mo. Mass. Mich. Ind. Ga. Ill. Ky. Ohio Ky. Mass.	Rep. D. & L. Dem. Temp. Lib. Dem. Dem. Dem. Dem. Dem. Lib.	286 47 5 5 3 3 1 1 1 1
1876.....	Samuel J. Tilden Rutherford B. Hayes* Peter Cooper Green Clay Smith James B. Walker	N. Y. Ohio. N. Y. Ky. Ill.	Dem. Rep. Greenb. Pro. Amer.	4,284,885 4,033,950 81,740 9,523 2,636	250,935	184 (h) 185	T. A. Hendricks William A. Wheeler* Samuel F. Cary Gideon T. Stewart D. Kirkpatrick	Ind. N. Y. Ohio. Ohio. N. Y.	Dem. Rep. Greenb. Pro. Amer.	184 185
1880.....	James A. Garfield* W. S. Hancock James B. Weaver Neal Dow John W. Phelps	Ohio. Pa. Iowa Maine Vt.	Rep. Dem. Greenb. Pro. Amer.	4,449,053 4,442,035 307,306 10,305 707	7,018	214 155	Chester A. Arthur* Wm. H. English B. J. Chambers H. A. Thompson S. C. Pomeroy	N. Y. Ind. Texas Ohio Kan.	Rep. Dem. Greenb. Pro. Amer.	214 155
1884.....	Grover Cleveland James G. Blaine	N. Y. Maine	Dem. Rep.	4,911,017 4,848,334	62,683	219 182	T. A. Hendricks* John A. Logan	Ind. Ill.	Dem. Rep.	219 182

	John P. St. John Benjamin F. Butler P. D. Wigginton.	Kan. Mass. Cal.	Pro. Greenb. Amer.	151,809 133,825			William Daniel A. M. West.	Md. Miss.	Pro Greenb.	
1888.	Grover Cleveland Benjamin Harrison* Clinton B. Fisk Alson J. Streeter R. H. Cowdry James L. Curtis.	N. Y. Ind. N. J. Ill. Ill. N. Y.	Dem. Rep. Pro. U. L. U'd L. Amer.	5,538,233 5,540,216 249,907 148,105 2,808 1,591	98,017	168 233	Allen G. Thurman Levi P. Morton* John A. Brooks C. E. Cunningham W. H. T. Wakefield James B. Greer.	Ohio. N. Y. Mo. Ark. Kan. Tenn.	Dem. Rep. Pro. U. L. U'd L. Amer.	168 233
1892.	Grover Cleveland Benjamin Harrison James B. Weaver John Bidwell Simon Wing.	N. Y. Ind. Iowa. Cal. Mass.	Dem. Rep. Peop. Pro. Soc. L.	5,556,918 5,178,108 1,041,028 264,183 21,164	380,810	277 145 22	Adlai E. Stevenson* Whitelaw Reid James G. Field James B. Cranfill Charles M. Hatchett.	Ill. N. Y. Va. Texas N. Y.	Dem. Rep. Peop. Pro. Soc. L.	277 145 22
1896.	William McKinley* William J. Bryan William J. Bryan Joshua Levering John M. Palmer Charles H. Matchett Charles E. Bentley.	Ohio. Neb. Neb. Md. Ill. N. Y. Neb.	Rep. Dem. Peop. Pro. N. Dem. Soc. L. Nat. (j)	7,104,779 6,502,925 132,007 133,148 36,274 13,969	601,854	{ 271 176	Garret A. Hobart* Arthur Sewall Thomas E. Watson Hale Johnson Simon B. Buckner Matthew Maguire James H. Southgate.	N. J. Maine Ga. Ill. Ky. N. J. N. C.	Rep. Dem. Peop. Pro. N. Dem. Soc. L. Nat. (j)	271 149 27
1900.	William McKinley* William J. Bryan John G. Woolley Wharton Barker Eugene V. Debs Jos. F. Malloney J. F. R. Leonard Seth H. Ellis.	Ohio. Neb. Ill. Pa. Ind. Mass. Iowa. Ohio.	Rep. Dem. P. Pro. M. P. (m) Soc. P. Soc. L. U. C. (n) U. R. (o)	7,207,923 6,358,133 208,914 50,373 87,814 39,739 1,059 5,698	849,790	292 155	Theodore Roosevelt* Adlai E. Stevenson Henry B. Metcalf Ignatius Donnelly Job. Harriman Valentine Rummel John G. Woolley Samuel T. Nicholson.	N. Y. Ill. Ohio Minn. Cal. Pa. Ill. Pa.	Rep. Dem. P. Pro. M. P. (m) Soc. D. Soc. L. U. C. (n) U. R. (o)	292 155
1904.	Theodore Roosevelt* Alton B. Parker Eugene V. Debs Silas C. Swallow Thomas E. Watson Charles H. Corrigan.	N. Y. N. Y. Ga. Ind. Pa. N. Y.	Rep. Dem. Soc. Pro. Peop. Soc. L.	7,613,486 5,077,911 402,283 258,536 117,183 31,249	2,545,515	336 140	Charles W. Fairbanks* Henry G. Davis Benjamin Hanford George W. Carroll Thomas H. Tibbles William W. Cox.	Ind. W. Va. N. Y. Texas Neb. Ill.	Rep. Dem. Soc. Pro. Peop. Soc. L.	336 140
1908.	William H. Taft* William J. Bryan Eugene V. Debs Eugene W. Chafin Thomas E. Watson Thomas L. Hisgen August Gillhaus Daniel B. Turney.	Ohio. Neb. Ind. Ill. Ga. Mass. N. Y. Ill.	Rep. Dem. Soc. Pro. Peop. Ind. Soc. L. U. C.	7,678,908 6,409,104 420,793 253,840 29,100 82,872 13,825 461	1,269,804	321 162	James S. Sherman* John W. Kern Benjamin Hanford Aaron S. Watkins Samuel W. Williams John T. Graves Donald L. Monroe L. S. Coffin.	N. Y. Ind. N. Y. Ohio Ind. Ga. Va. Iowa.	Rep. Dem. Soc. Pro. Peop. Ind. Soc. L. U. C.	321 162

ELECTORAL AND POPULAR VOTE—Continued.

Year of Election	Candidates for President	States	Political Party	Popular Vote	Plurality	Electoral Vote	Candidates for Vice-President	States	Political Party	Electoral Vote
1912	Woodrow Wilson*	N. J.	Dem.	6,292,599	2,102,498	454	Thomas R. Marshall*	Ind.	Dem.	454
	Theodore Roosevelt	N. Y.	Prog.	4,190,101		69	Hiram W. Johnson	Cal.	Prog.	69
	William H. Taft	Ohio	Rep.	3,481,632		8	James S. Sherman	N. Y.	Rep.	8
	Eugene V. Debs	Ind.	Soc.	928,066			Emil Seidel	Wis.	Soc.	
	Eugene W. Chafin	Aris.	Pro.	228,866			Aaron S. Watkins	Ohio	Pro.	
	S. L. Reimer	Mass.	Soc. L.	25,431			August Gillhaus	N. Y.	Soc. L.	
1916	Woodrow Wilson*	N. J.	Dem.	9,129,269	581,941	277	Thomas R. Marshall*	Ind.	Dem.	277
	Charles E. Hughes	N. Y.	Rep.	8,547,328		254	Charles W. Fairbanks	Ind.	Rep.	254
	Allan L. Benson	N. Y.	Soc.	590,579			George R. Kirkpatrick	N. J.	Soc.	
	J. Frank Fawly	Ind.	Prob.	221,329			Ira D. Landrith	Tenn.	Prob.	
	Arthur E. Reimer	Mass.	Soc. Lab.	14,180			Caleb Harrison	Ill.	Soc. L.	
1920	Warren G. Harding*	Ohio	Rep.	18,062,308	6,875,416	404	Calvin Coolidge*	Mass.	Rep.	404
	James M. Cox	Ohio	Dem.	9,186,892		127	Franklin D. Roosevelt	N. Y.	Dem.	127
	Eugene V. Debs	Ind.	Soc.	913,223			Seymour Stedman	Ill.	Soc.	
	Parley P. Christensen	Utah	F. Lab.	263,744			Max S. Hayes	Ohio	Farm. L.	
	William W. Cox	Mo.	Soc. Lab.	29,280			August Gilhaus	N. Y.	Soc. L.	
	Aaron S. Watkins	Ohio	Pro.	189,223			D. Leigh Colvin	N. Y.	Pro.	
1924	Calvin Coolidge*	Mass.	Rep.	15,740,030	6,988,473	382	Charles G. Dawes	Ill.	Rep.	382
	John W. Davis	W. Va.	Dem.	8,760,557		136	Charles W. Bryan	Neb.	Dem.	136
	Robert M. LaFollette	Wis.	Pro.	4,667,312		13	Burton K. Wheeler	Mont.	Pro.	13

POPULAR VOTE FOR PRESIDENT IN 1924 BY STATES

State	Coolidge Rep.	Davis Dem.	LaFollette Prog.
Alabama.....	45,005	112,965	8,084
Arizona.....	30,516	26,235	17,210
Arkansas.....	40,036	84,793	13,159
California.....	733,250	105,514	424,649
Colorado.....	193,956	75,238	57,368
Connecticut.....	246,322	110,184	42,416
Delaware.....	52,441	33,445	4,923
Florida.....	30,633	62,083	
Georgia.....	30,300	123,200	12,687
Idaho.....	69,879	24,256	54,160
Illinois.....	1,453,321	576,775	432,027
Indiana.....	697,688	492,247	70,778
Iowa.....	530,719	162,600	372,243
Kansas.....	407,671	156,319	98,461
Kentucky.....	396,140	375,732	38,465
Louisiana.....	24,670	93,218	4,063
Maine.....	138,440	41,964	11,382
Maryland.....	162,414	148,072	47,157
Massachusetts.....	703,476	280,831	141,225
Michigan.....	874,631	152,038	122,014
Minnesota.....	420,779	55,917	339,499
Mississippi.....	8,494	100,475	3,494
Missouri.....	650,283	572,753	84,160
Montana.....	74,138	31,871	61,105
Nebraska.....	218,585	137,289	106,701
Nevada.....	10,992	5,813	9,394
New Hampshire.....	100,078	57,576	9,200
New Jersey.....	675,162	209,743	108,901
New Mexico.....	54,470	48,473	9,247
New York.....	1,820,058	950,796	268,510
North Carolina.....	191,753	284,270	6,651
North Dakota.....	94,816	13,830	89,733
Ohio.....	1,178,130	477,888	357,948
Oklahoma.....	225,947	260,815	40,807
Oregon.....	142,579	67,589	68,463
Pennsylvania.....	1,401,481	409,192	307,591
Rhode Island.....	125,335	78,782	7,636
South Carolina.....	1,123	49,008	6,620
South Dakota.....	101,299	27,214	75,149
Tennessee.....	731,064	158,537	10,732
Texas.....	129,472	621,528	23,172
Utah.....	77,327	47,001	33,662
Vermont.....	80,498	16,124	5,943
Virginia.....	73,328	139,716	10,377
Washington.....	220,224	42,842	140,727
West Virginia.....	288,635	257,232	36,723
Wisconsin.....	311,614	68,110	453,678
Wyoming.....	41,858	12,898	25,174
United States.....	15,749,030	8,760,557	4,667,312

Electoral vote (1924)—Coolidge, Rep., 382; Davis, Dem., 136; LaFollette, Prog., 13.

POPULAR VOTE FOR PRESIDENT IN 1920 BY STATES.

States	Harding, Rep.	Cox, Dem.	Dabs, Sec.	Christen- sen, F. L.	Wat- kins, Pro.	W. W. Cox, S. L.	Mc- Cauley, S. T.
Alabama	74,690	163,254	2,369		757		
Arizona	37,016	29,546	226	15	4		
Arkansas	69,874	105,618	5,074				
California	624,992	229,191	64,076		25,085		
Colorado	171,108	103,891	7,843	2,926	2,846		
Connecticut	229,238	120,721	10,352	1,947	1,771	1,491	
Delaware	52,858	39,898	1,002		998		390
Florida	44,853	90,515	5,189		5,124		
Georgia	41,089	107,162	465		8		
Idaho	88,975	46,579	38	6	9		
Illinois	1,420,480	534,395	74,747	49,630	11,216	3,471	775
Indiana	696,370	511,364	24,703	16,499	13,462		566
Iowa	634,674	227,921	16,981	10,321	4,197	982	
Kansas	389,195	185,447	15,510		68		
Kentucky	452,486	456,497	6,409		3,325		
Louisiana	38,538	87,354					
Maine	136,355	58,961	2,214				310
Maryland	236,117	180,626	8,876	1,645		1,178	
Massachusetts	681,153	276,691	32,265			3,583	
Michigan	762,865	233,450	28,947	10,372	9,646	2,539	
Minnesota	519,421	142,994	56,106		11,489	5,828	
Mississippi	11,576	69,277	1,639				
Missouri	727,162	574,799	20,742		5,142	2,164	
Montana	109,430	57,372		12,204			
Nebraska	247,498	119,608	9,600		5,947		
Nevada	15,479	9,851	1,864				
New Hampshire	95,196	62,662	1,234				
New Jersey	611,541	256,887	25,292	2,200	4,579	923	517
New Mexico	57,541	46,616		1,099			
New York	1,846,254	783,908	203,400	18,787	23,612	4,358	
North Carolina	232,806	305,447	446				
North Dakota	159,211	37,302	7,471				
Ohio	1,182,022	780,037	57,147		274		2,153
Oklahoma	244,320	216,390	25,685				
Oregon	143,592	80,019	9,801		3,595	1,515	
Pennsylvania	1,218,215	503,202	70,021	15,642	42,612	495	100
Rhode Island	107,463	55,062	4,351		510	753	
South Carolina	2,632	64,170	28				
South Dakota	109,785	35,657		34,830	906		
Tennessee	219,829	206,558	2,239				
Texas	62,532	335,137	8,194				803
Utah	81,396	56,555	3,445	4,440			
Vermont	68,212	20,919	25		774		
Virginia	87,458	141,670	807	240	826		
Washington	223,137	84,298	8,913	77,248			
West Virginia	282,007	220,789	5,618		1,528		
Wisconsin	498,576	113,196	80,635		8,647		
Wyoming	35,091	17,429	1,234	2,180	265		
Total	16,062,308	9,186,892	913,223	262,229	189,222	29,280	5,614

Plurality, 6,875,416.

Texas, American Party, 47,689; Black and Tan, 27,515.

Total vote, 26,723,972.

*ELECTORAL VOTE FOR PRESIDENT, 1905-1925.

State	1925			1921		1917		1913			1909		1905	
	Coolidge, Rep.	Wilson, Dem.	Taft, Rep.	Davis, Dem.	Hughes, Rep.	Bryan, Dem.	LaFollette, Pro.	Wilson, Dem.	Roosevelt, Rep.	Harding, Rep.	Roosevelt, Prog.	Parter, Dem.	Cox, Dem.	Taft, Rep.
Alabama		12			12	12		12				11		11
Arizona	3			3		3		3						
Arkansas		9			9	9		9				9		9
California	13			13		13		2	11		10		10	
Colorado	6			6		6		6				5	5	
Connecticut	7			7			7	7			7		7	
Delaware	3			3			3	3			3		3	
Florida		6			6	6		6				5		5
Georgia		14			14	14		14				13		13
Idaho	4			4		4		4			3		3	
Illinois	29			29			29	29			27		27	
Indiana	15			15			15	15			15		15	
Iowa	13			13			13	13			13		13	
Kansas	10			10		10		10			10		10	
Kentucky	13				13			13				13		13
Louisiana		10			10	10		10				9		9
Maine	6			6			6	6			6		6	
Maryland	8			8		8		8			2	6	1	
Massachusetts	18			18			18	18			16		16	
Michigan	15			15			15		15		14		14	
Minnesota	12			12			12		12		11		11	
Mississippi		10			10	10		10				10		10
Missouri	18			18		18		18			18		18	
Montana	4			4		4		4			3		3	
Nebraska	8			8		8		8				8	8	
Nevada	3			3		3		3				3	3	
New Hampshire	4			4		4		4			4		4	
New Jersey	14			14			14	14			12		12	
New Mexico	3			3		3		3						
New York	45			45			45	45			39		39	
North Carolina		12			12	12		12				12		12
North Dakota	5			5		5		5			4		4	
Ohio	24			24		24		24			23		23	
Oklahoma		10		10		10		10				7		
Oregon	5			5			5	5			4		4	
Pennsylvania	38			38			38		38		34		34	
Rhode Island	5				5	5		5			4		4	
South Carolina		9			9	9		9				9		9
South Dakota	5			5			5		5		4		4	
Tennessee		12		12		12		12				12		12
Texas		20			20	20		20				18		18
Utah	4			4		4				4		3		3
Vermont	4			4			4			4		4		4
Virginia		12			12	12		12				12		12
Washington	7			7		7			7		5		5	
West Virginia	8			8		1		8			7		7	
Wisconsin			13		13		13	13			13		13	
Wyoming	3			3		3		3			3		3	
Total	382	136	13	404	127	277	254	435	88	8	321	162	336	140

*The electoral vote is cast on the second Monday of January next following the presidential election.

UNITED STATES GOVERNMENT

President—Calvin Coolidge, of Massachusetts. Salary \$75,000.

Vice-President—Charles G. Dawes, of Illinois. Salary \$15,000.

CABINET OFFICERS

(Salary, \$15,000 per annum each.)

Secretary of State—Frank B. Kellogg, of Minnesota.

Secretary of the Treasury—Andrew W. Mellon, of Pennsylvania.

Secretary of War—Dwight F. Davis, of Missouri.

Attorney General—John G. Sargent, of Vermont.

Postmaster General—Harry S. New, of Indiana.

Secretary of the Navy—Curtis Dwight Wilbur, of California.

Secretary of the Interior—Hubert Work, of Colorado.

Secretary of Agriculture—William M. Jardine, of Kansas.

Secretary of Commerce—Herbert Hoover, of California.

Secretary of Labor—James John Davis, of Pennsylvania.

SUPREME COURT OF THE UNITED STATES

(Salaries: Chief Justice, \$20,500; Associate Justices, \$20,000 per annum each)

Chief Justice—William Howard Taft, of Ohio; appointed 1921.

Associate Justices—Oliver Wendell Holmes, of Massachusetts; appointed 1902.

Willis Van Devanter, of Wyoming; appointed 1910.

James Clark McReynolds, of Tennessee; appointed 1914.

Louis Dembitz Brandeis, of Massachusetts; appointed 1916.

George Sutherland, of Utah; appointed 1922.

Pierce Butler, of Minnesota; appointed 1922.

Edward Terry Sanford, of Tennessee; appointed 1923.

Harlan F. Stone, of New York; appointed 1925.

DEPARTMENT OF STATE

Secretary of State—Frank B. Kellogg.

Undersecretary of State—Joseph C. Grew.

Assistant Secretary—Leland Harrison.

Assistant Secretary—J. Butler Wright.

Assistant Secretary—Wilbur J. Carr.

Assistant Secretary—Robert E. Olds.

Chief Clerk—E. J. Ayers.

DEPARTMENT OF THE TREASURY

Secretary of the Treasury—Andrew W. Mellon.

Undersecretary—Gerrard B. Winston.

Assistant Secretary in charge of Fiscal Offices—Charles S. Dewey.

Assistant Secretary in charge of Internal Revenue and Miscellaneous—Carl T. Schuneman.

Assistant Secretary in charge of Customs, Coast Guard and Prohibition—L. C. Andrews.

Treasurer of the United States—Frank White.

Director Bureau of the Budget—Gen. Herbert M. Lord.

Register of the Treasury—Harley V. Speelman.

Comptroller of the Currency—Joseph W. McIntosh.

Commissioner of Internal Revenue—D. H. Blair.

Director of the Mint—Robert J. Grant.

Chief Clerk—F. A. Birgfeld.

DEPARTMENT OF WAR

Secretary of War—Dwight F. Davis.
Assistant Secretary—Col. Hanford McNider.
Assistant Secretary—F. Trubee Davison.
Assistant and Chief Clerk—John C. Scofield.
Chief of General Staff—Maj. Gen. Charles P. Summerall.
Adjutant General—Maj. Gen. Robert C. Davis.
Inspector General—Maj. Gen. Eli A. Helmick.
Judge Advocate General—Maj. Gen. J. A. Hull.
Quartermaster General—Maj. Gen. B. F. Cheatham.
Surgeon General—Maj. Gen. M. W. Ireland.
Chief of Bureau of Insular Affairs—Maj. Gen. Frank McIntyre.
Chief of Militia Bureau—Maj. Gen. Creed C. Hammond.

DEPARTMENT OF JUSTICE

Attorney General—John G. Sargent.
Assistant to the Attorney General—William J. Donovan.
Solicitor General—William D. Mitchell.
Special Assistant to the Attorney General—Paul A. Chase.
Assistant Attorneys General—John Marshall, Mabel Walker Willebrandt, Herman J. Galloway, Ira L. Letts, Bertice M. Parmenter, Oscar R. Lohring, George R. Farnum.
Solicitor of the Department of State—Green H. Hackworth.
Solicitor of the Treasury—Robert J. Mawhinney.
Solicitor of the Department of Commerce—Stephen B. Davis, Jr.
Solicitor for the Department of Labor—Theodore G. Risley.
Chief Clerk and Administrative Assistant—James W. Baldwin.

POST OFFICE DEPARTMENT

Postmaster General—Harry S. New.
First Assistant Postmaster General—John H. Bartlett.
Second Assistant Postmaster General—Warren I. Glover.
Third Assistant Postmaster General—Robert S. Regar.
Fourth Assistant Postmaster General—H. H. Billany.
Director of Postal Savings System—William T. S. Rollins.
Chief Clerk—Thomas J. Howell.
Solicitor—Horace J. Donnelly.

DEPARTMENT OF THE NAVY

Secretary of the Navy—Curtis Dwight Wilbur.
Assistant Secretary—Theodore Douglas Robinson.
Assistant Secretary of Aeronautics—Edward P. Warner.
Chief of Naval Operations—Admiral Edward W. Eberle.
Chief of Bureau of Navigation—Rear Admiral William R. Shoemaker.
Chief of Bureau of Medicine and Surgery—Rear Admiral E. R. Stitt.
Superintendent of Naval Observatory—Capt. Edwin T. Pollock.
Chief of Bureau of Yards and Docks—Rear Admiral L. E. Gregory.
Chief of Bureau of Ordnance—Rear Admiral Claude C. Bloch.
Chief of Bureau of Construction and Repair—Rear Admiral J. D. Beuret.
Chief Clerk—F. S. Curtis.

DEPARTMENT OF THE INTERIOR

Secretary of the Interior—Hubert Work.
First Assistant Secretary—Edward C. Finney.
Assistant Secretary—John H. Edwards.
Solicitor—Ernest O. Patterson.
Commissioner of the General Land Office—William Spry.
Commissioner of Pensions—Winfield Scott.
Commissioner of Indian Affairs—Charles H. Burke.
Commissioner of Education—John T. Tigert.
Director of Geological Survey—George Otis Smith.
Commissioner of Bureau of Reclamation—Elwood Mead.
Chief Clerk—W. B. Acker.

DEPARTMENT OF AGRICULTURE

Secretary of Agriculture—William M. Jardine.
Assistant Secretary—Renick W. Dunlap.
Chief of Agricultural Economics—Lloyd S. Tenny.
Chief of Weather Bureau—Charles F. Marvin.
Chief of Bureau of Animal Industry—John R. Mohler.
Chief of Forest Service—W. B. Greeley.
Chief of Bureau of Chemistry—Charles A. Browne.
Chief of Publications—L. J. Haynes.
Chief of Bureau of Public Roads—Thomas H. MacDonald.
Chief Clerk—R. M. Reese.

DEPARTMENT OF COMMERCE

Secretary of Commerce—Herbert Hoover.
Assistant Secretary—J. Walter Drake.
Assistant Secretary of Aeronautics—Wm. P. MacCracken, Jr.
Director of the Census—William M. Steuart.
Commissioner of Fisheries—Henry O'Malley.
Director of Foreign and Domestic Commerce—Julius Klein.
Director of Bureau of Standards—George K. Burgess.
Director Coast and Geodetic Survey—E. Lester Jones.
Commissioner of Lighthouses—George R. Putnam.
Commissioner of Navigation—D. B. Carson.
Supervising Inspector General Steamboat-Inspection Service—Dickerson N. Hoover.
Commissioner of Patents—Thomas E. Robertson.
Chief Clerk—E. W. Libbey.

DEPARTMENT OF LABOR

Secretary of Labor—James John Davis.
Assistant Secretary—Robt. Carl White.
Director of Conciliation Service—Hugh L. Kerwin.
Commissioner General of Immigration—Harry E. Hull.
Commissioner of Naturalization—Raymond F. Crist.
Commissioner of Labor Statistics—Ethelbert Stewart.
Chief Clerk—Samuel J. Gompers.

INDEPENDENT OFFICES AND COMMISSIONS

Interstate Commerce Commission—Commissioners, John J. Esch, Chairman; Balthasar H. Meyer, Henry C. Hall, Clyde B. Aitchison, Joseph B. Eastman, Johnston B. Campbell, Ernest I. Lewis, Frank McManamy, Thomas F. Woodlock, Richard V. Taylor, ————.
Civil Service Commission—Commissioners, William C. Deming, President; George R. Wales, Miss Jessie Dell.
Library of Congress—Librarian, Herbert Putnam.
Government Printing Office—Public Printer, George H. Carter.
Railroad Administration—Director General, Andrew W. Mellon.
Federal Reserve Board—Governor, D. R. Crissinger.
Federal Trade Commission—Commissioners, Charles W. Hunt, Chairman; William E. Humphrey, Abram F. Myers, J. F. Nugent.
Tariff Commission—Commissioners, Thomas O. Marvin, Chairman; Alfred P. Dennis, Vice Chairman; Edward P. Costigan, Henry H. Glassie, Edgar B. Brosard, Sherman J. Lowell.

SEVENTIETH CONGRESS

MEMBERS OF THE SENATE

(R., Republican; D., Democrat)

- Alabama—J. Thomas Heflin, D., Lafayette; Hugo Black, D., Birmingham.
Arizona—Henry F. Ashurst, D., Prescott; Carl Hayden, D., Phoenix.
Arkansas—Joseph T. Robinson, D., Little Rock; Thaddeus H. Caraway, D., Jonesboro.
California—Hiram W. Johnson, R., San Francisco; Samuel M. Shortridge, R., Menlo Park.
Colorado—Lawrence C. Phipps, R., Denver; Charles W. Waterman, R., Denver.
Connecticut—George P. McLean, R., Simsbury; Hiram Bingham, R., New Haven.
Delaware—Thomas F. Bayard, D., Wilmington; T. Coleman du Pont, R., Wilmington.
Florida—Duncan U. Fletcher, D., Jacksonville; Park Trammell, D., Lakeland.
Georgia—William J. Harris, D., Cedartown; Walter F. George, D., Vienna.
Idaho—William E. Borah, R., Boise; Frank R. Gooding, R., Gooding.
Illinois—Charles S. Deneen, R., Chicago; Frank L. Smith, R., Dwight.
Indiana—James E. Watson, R., Rushville; Arthur R. Robinson, R., Indianapolis.
Iowa—Daniel F. Steck, D., Ottumwa; Smith W. Brookhart, R., Washington.
Kansas—Charles Curtis, R., Topeka; Arthur Capper, R., Topeka.
Kentucky—Fred M. Sackett, R., Louisville; Alben W. Barkley, D., Paducah.
Louisiana—Joseph E. Ransdell, D., L. Providence; Edwin S. Broussard, D., New Iberia.
Maine—Frederick Hale, R., Portland; Arthur R. Gould, R., Presque Isle.
Maryland—William Cabell Bruce, D., Baltimore; Millard E. Tydings, D., Harve de Grace.
Massachusetts—Frederick H. Gillett, R., Springfield; David I. Walsh, D., Fitchburg.
Michigan—Woodbridge N. Ferris, D., Big Rapids; James Couzens, R., Detroit.
Minnesota—Henrik Shipstead, Farm-Lab., Minneapolis; Thomas D. Schall, R., Excelsior.
Mississippi—Pat Harrison, D., Gulfport; Hubert D. Stephens, D., New Albany.
Missouri—James A. Reed, D., Kansas City; Harry B. Hawes, D., St. Louis.
Montana—Thomas J. Walsh, D., Helena; Burton K. Wheeler, D., Butte.
Nebraska—George W. Norris, R., McCook; Robert B. Howell, R., Omaha.
Nevada—Key Pittman, D., Tonopah; Tasker L. Oddie, R., Reno.
New Hampshire—George H. Moses, R., Concord; Henry W. Keyes, R., Haverhill.
New Jersey—Walter E. Edge, R., Atlantic City; Edward I. Edwards, D., Trenton.
New Mexico—Andrieus A. Jones, D., E. Las Vegas; Sam G. Bratton, D., Santa Fe.
New York—Royal S. Copeland, D., N. Y. City; Robert F. Wagner, D., N. Y. City.
North Carolina—F. M. Simmons, D., New Bern; Lee S. Overman, D., Salisbury.
North Dakota—Lynn J. Frazier, R., Hoople; Gerald P. Nye, R., Cooperstown.
Ohio—Frank B. Willis, R., Delaware; Simeon D. Fess, R., Yellow Springs.
Oklahoma—W. B. Pine, R., Okmulgee; Elmer Thomas, D., Medicine Park.
Oregon—Charles L. McNary, R., Salem; Frederick Steiwer, R., Pendleton.
Pennsylvania—David A. Reed, R., Pittsburgh; William S. Vare, R., Philadelphia.

Rhode Island—Peter G. Gerry, D., Warwick; Jesse H. Metcalf, R., Providence.
 South Carolina—Ellison D. Smith, D., Florence; Cole L. Blease, D., Columbia.
 South Dakota—Peter Norbeck, R., Redfield; W. H. McMaster, R., Pierre.
 Utah—Reed Smoot, R., Provo; William H. King, D., Salt Lake City.
 Tennessee—Kenneth McKellar, D., Memphis; L. D. Tyson, D., Knoxville.
 Texas—Morris Sheppard, D., Texarkana; Earle B. Mayfield, D., Austin.
 Vermont—Frank L. Greene, R., St. Albans; Porter H. Dale, R., Island Pond.
 Virginia—Claude A. Swanson, D., Chatham; Carter Glass, D., Lynchburg.
 Washington—Wesley L. Jones, R., Seattle; C. C. Dill, D., Spokane.
 West Virginia—M. M. Neely, D., Fairmont; Guy D. Goff, R., Clarksburg.
 Wisconsin—Robert M. La Follette, Jr., R., Madison; John J. Blaine, R., Boscobel.
 Wyoming—Francis E. Warren, R., Cheyenne; John B. Kendrick, D., Sheridan.

MEMBERS OF HOUSE OF REPRESENTATIVES

[Republicans in roman (237); Democrats italic (194); Farmer-Labor in small caps (2); Socialist in ROMAN CAPS (1); vacancy (1). Those marked * served in the Sixty-ninth Congress. Those marked † served in a previous Congress. Whole number 435.]

ALABAMA

1. **John McDuffie*, Monroeville.
2. **Lister Hill*, Montgomery.
3. **Henry B. Steagall*, Ozark.
4. **Lamar Jeffers*, Anniston.
5. **William B. Bowling*, Lafayette.
6. **William B. Oliver*, Tuscaloosa.
7. **Mies C. Allgood*, Algood.
8. **Edward B. Almon*, Tuscumbia.
9. **George Huddleston*, Birmingham.
10. **William B. Bankhead*, Jasper.

ARIZONA

At Large—*Lewis D. Douglas*, Phoenix

ARKANSAS

1. **William J. Driver*, Osceola.
2. **William A. Oldfield*, Batesville.
3. **John N. Tillman*, Fayetteville.
4. **Otis Wingo*, De Queen.
5. **Heartsill Ragon*, Clarksville.
6. **James B. Reed*, Lonoke.
7. **Tilman B. Parks*, Hope.

CALIFORNIA

1. **Clarence F. Lea*, Santa Rosa.
2. **Harry L. Englebright*, Nevada City.
3. **Charles F. Curry*, Sacramento.
4. **Florence P. Kahn*, San Francisco.
5. **Richard J. Welch*, San Francisco.
6. **Albert E. Carter*, Oakland.
7. **Henry E. Barbour*, Fresno.
8. **Arthur M. Free*, San Jose.
9. **W. E. Evans*, Glendale.
10. **Joe Crall*, Los Angeles.
11. **Philip D. Swing*, El Centro.

COLORADO

1. **William N. Vaile*, Denver.
2. **Charles B. Timberlake*, Sterling.
3. **Guy U. Hardy*, Canon City.
4. **Edward T. Taylor*, Glenwood Springs.

CONNECTICUT

1. **E. Hart Fenn*, Wethersfield.
2. **Richard P. Freeman*, New London.
3. **John Q. Tilson*, New Haven.
4. **Schuyler Merritt*, Stamford.
5. **James P. Glynn*, Winsted.

DELAWARE

At Large—**Robert G. Houston*, Georgetown.

FLORIDA

1. **Herbert J. Drane*, Lakeland.
2. **R. A. Green*, Starke.
3. **Tom A. Yon*, Tallahassee.
4. **William J. Sears*, Kissimmee.

GEORGIA

1. **Charles G. Edwards*, Savannah.
2. **E. E. Cox*, Camilla.
3. **Charles R. Crisp*, Americus.
4. **William C. Wright*, Newnan.
5. **Leslie J. Steele*, Decatur.
6. **Samuel Rutherford*, Forsyth.
7. **Malcolm C. Tarver*, Dalton.
8. **Charles H. Brand*, Athens.
9. **Thomas M. Bell*, Gainesville.
10. **Carl Vinson*, Milledgeville.
11. **William C. Lanford*, Douglas.
12. **William W. Larsen*, Dublin.

IDAHO

1. **Burton L. French*, Moscow.
2. **Addison T. Smith*, Twin Falls.

ILLINOIS

1. **Martin B. Madden*, Chicago.
2. **Morton D. Hull*, Chicago.
3. **Elliott W. Sproul*, Chicago.
4. **Thomas A. Doyle*, Chicago.
5. **Adolph J. Sabath*, Chicago.
6. **James T. Igoe*, Chicago.
7. **M. Alfred Michaelson*, Chicago.
8. **Stanley H. Kunz*, Chicago.
9. **Fred A. Britten*, Chicago.
10. **Carl R. Chindblom*, Chicago.
11. **Frank R. Reid*, Aurora.
12. **John T. Buckbee*, Rockford.
13. **William R. Johnson*, Freeport.
14. **John C. Allen*, Monmouth.
15. **Edward J. King*, Galesburg.
16. **William (Ed.) Hull*, Peoria.
17. **Homer W. Hall*, Bloomington.
18. **William P. Holaday*, Georgetown.
19. **Charles Adkins*, Decatur.
20. **Henry T. Rainey*, Carrollton.
21. †*J. Earl Major*, Hillsboro.
22. **Ed. M. Irwin*, Belleville.
23. **William W. Arnold*, Robinson.

MEMBERS OF HOUSE OF REPRESENTATIVES—Continued

24. *Thomas S. Williams, Louisville.
 25. *Edward E. Denison, Marion.
At Large—*Richard Yates, Springfield.
At Large—*Henry R. Rathbone, Kenilworth.

INDIANA

1. *Harry E. Rowbottom, Evansville.
 2. *Arthur H. Greenwood, Washington.
 3. *Frank Gardner, Scottsburg.
 4. *Harry C. Canfield, Batesville.
 5. *Noble J. Johnson, Terre Haute.
 6. *Richard N. Elliott, Connersville.
 7. *Ralph E. Updike, sr., Indianapolis.
 8. *Albert H. Vestal, Anderson.
 9. *Fred S. Furnell, Attica.
 10. *William R. Wood, La Fayette.
 11. *Albert R. Hall, Marion.
 12. *David Hogg, Fort Wayne.
 13. *Andrew J. Hickey, Laporte.

IOWA

1. *William F. Kopp, Mount Pleasant.
 2. *F. D. Letts, Davenport.
 3. *T. J. B. Robinson, Hampton.
 4. *Gilbert N. Haugen, Northwood.
 5. *Cyrenus Cole, Cedar Rapids.
 6. *C. William Ramseyer, Bloomfield.
 7. *Cassius C. Dowell, Des Moines.
 8. *Lloyd Thurston, Osceola.
 9. *William R. Green, Council Bluffs.
 10. *L. J. Dickinson, Algona.
 11. *William D. Boies, Sheldon.

KANSAS

1. *Daniel R. Anthony, jr., Leavenworth.
 2. †U. S. Guyer, Kansas City.
 3. *W. H. Sproul, Sedan.
 4. *Homer Hoch, Marion.
 5. *James G. Strong, Blue Rapids.
 6. *Hays B. White, Mankato.
 7. *Clifford R. Hope, Garden City.
 8. *William A. Ayres, Wichita.

KENTUCKY

1. W. V. Gregory, Mayfield.
 2. *David H. Kincheloe, Madisonville.
 3. *John W. Moore, Morgantown.
 4. *Henry D. Moorman, Hardinsburg.
 5. *Maurice H. Thatcher, Louisville.
 6. *Orie S. Ware, Covington.
 7. *Virgil Chapman, Paris.
 8. *Ralph Gilbert, Shelbyville.
 9. *Fred M. Vinson, Louisa.
 10. Katherine Langley, Pikeville.
 11. *John M. Robison, Barbourville.

LOUISIANA

1. *James O'Connor, New Orleans.
 2. *J. Zach. Spearing, New Orleans.
 3. *Whitmell P. Martin, Thibodeaux.
 4. *John N. Sandlin, Minden.
 5. *Riley J. Wilson, Ruston.
 6. *Boltvar E. Kemp, Amite.
 7. *Ludislas Lazaro, Washington.
 8. *James B. Aswell, Natchitoches.

MAINE

1. *Carroll L. Beedy, Portland.
 2. *Wallace H. White, jr., Lewiston.
 3. *John E. Nelson, Augusta.
 4. *Ira G. Hersey, Houlton.

MARYLAND

1. *T. Alan Goldsborough, Denton.
 2. *William P. Cole, jr., Towson.

3. Vincent L. Palmisano, Baltimore.
 4. *J. Charles Linthicum, Baltimore.
 5. *Stephen W. Gambrell, Laurel.
 6. *Frederick N. Zihlman, Cumberland.

MASSACHUSETTS

1. *Allen T. Treadway, Stockbridge.
 2. *Henry L. Bowles, Springfield.
 3. *Frank H. Foss, Fitchburg.
 4. *George R. Stobbs, Worcester.
 5. *Edith Nourse Rogers, Lowell.
 6. *A. Piatt Andrew, Gloucester.
 7. *William P. Connery, jr., Lynn.
 8. *Frederick W. Dallinger, Cambridge.
 9. *Charles L. Underhill, Somerville.
 10. *John J. Douglass, Boston.
 11. *George Holden Tinkham, Boston.
 12. *James A. Gallivan, Boston.
 13. *Robert Luce, Waltham.
 14. *Louis A. Frothingham, Easton.
 15. *Joseph W. Martin, jr., North Attleboro.
 16. *Charles L. Gifford, Cotuit.

MICHIGAN

1. †Robert H. Clancy, Detroit.
 2. *Earl C. Michener, Adrian.
 3. *Joseph L. Hooper, Battle Creek.
 4. *John C. Ketcham, Hastings.
 5. *Carl E. Mapes, Grand Rapids.
 6. *Grant M. Hudson, East Lansing.
 7. *Louis C. Cramton, Lapeer.
 8. *Bird J. Vincent, Saginaw.
 9. *James C. McLaughlin, Muskegon.
 10. *Roy O. Woodruff, Bay City.
 11. Frank P. Bohn, Newberry.
 12. *W. Frank James, Hancock.
 13. *Clarence J. McLeod, Detroit.

MINNESOTA

1. *Allen J. Furlow, Rochester.
 2. *Frank Clague, Redwood Falls.
 3. *August H. Andresen, Red Wing.
 4. *Melvin J. Maas, St. Paul.
 5. *Walter H. Newton, Minneapolis.
 6. *Harold Knutson, St. Cloud.
 7. *O. J. Kvale, Benson.
 8. *WILLIAM L. CARSS, Proctor.
 9. C. G. Selvig, Crookston.
 10. *Godfrey G. Goodwin, Cambridge.

MISSISSIPPI

1. *John E. Rankin, Tupelo.
 2. *B(ill) G. Lowrey, Blue Mountain.
 3. *W. M. Whittington, Greenwood.
 4. *Jeff Busby, Houston.
 5. *Ross A. Collins, Meridian.
 6. *T. Webber Wilson, Laurel.
 7. *Percy E. Quin, McComb.
 8. *James W. Collier, Vicksburg.

MISSOURI

1. *M. A. Romjue, Macon.
 2. *Ralph F. Lozier, Carrollton.
 3. *Jacob L. Milligan, Richmond.
 4. *Charles L. Faust, St. Joseph.
 5. *George H. Combs, jr., Kansas City.
 6. *C. C. Dickinson, Clinton.
 7. *Samuel C. Major, Fayette.
 8. *William L. Nelson, Columbia.
 9. *Clarence Cannon, Elsberry.
 10. *Henry F. Niedringhaus, St. Louis.
 11. *John J. Cochran, St. Louis.
 12. *Leonidas C. Dyer, St. Louis.
 13. *Clyde Williams, Hillsboro.
 14. †James F. Fulbright, Doniphan.
 15. *Joe J. Manlove, Joplin.
 16. *Thomas L. Rubey, Lebanon.

MEMBERS OF HOUSE OF REPRESENTATIVES—Continued

MONTANA

1. *John M. Evans, Missoula.
2. *Scott Leavitt, Great Falls.

NEBRASKA

1. *John H. Morehead, Falls City.
2. *Willis G. Sears, Omaha.
3. *Edgar Howard, Columbus.
4. *John N. Norton, Polk.
5. *Ashton C. Shallenberger, Alma.
6. *Robert G. Simmons, Scottsbluff.

NEVADA

At Large—*Samuel S. Arentz, Simpson.

NEW HAMPSHIRE

1. *Fletcher Hale, Laconia.
2. *Edward H. Wason, Nashua.

NEW JERSEY

1. Charles A. Wolverton, Camden.
2. *Isaac Bacharach, Atlantic City.
3. Harold G. Hoffman, South Amboy.
4. *Charles A. Eaton, North Plainfield.
5. *Ernest R. Ackerman, Plainfield.
6. *Randolph Perkins, Woodcliff Lake.
7. *George N. Siger, Passaic.
8. *Paul J. Moore, Newark.
9. *Franklin W. Fort, East Orange.
10. *Frederick R. Lehlbach, Newark.
11. *Oscar L. Auf der Heide, West New York.
12. *Mary T. Norton, Jersey City.

NEW MEXICO

At Large—John Morrow, Raton.

NEW YORK

1. *Robert L. Bacon, Westbury.
2. *John J. Kindred, Astoria.
3. *George W. Lindsay, Brooklyn.
4. *Thomas H. Cullen, Brooklyn.
5. *Loring M. Black, jr., Brooklyn.
6. *Andrew L. Somers, Brooklyn.
7. *John F. Quayle, Brooklyn.
8. *Patrick J. Carley, Brooklyn.
9. *David J. O'Connell, Brooklyn.
10. *Emanuel Celler, Brooklyn.
11. *Anning S. Prall, W. New Brighton.
12. *Samuel Dickstein, New York City.
13. *Christopher D. Sullivan, New York City.
14. William L. Sirovich, New York City.
15. *John J. Boylan, New York City.
16. *John J. O'Connor, New York City.
17. William W. Cohen, New York City.
18. *John F. Carey, New York City.
19. *Sol Bloom, New York City.
20. *Fiorello H. LaGuardia, New York City.
21. *Royal H. Weller, New York City.
22. *Anthony J. Griffin, New York City.
23. *Frank Oliver, Bronx.
24. James M. Fitzpatrick, Bronx.
25. *J. Mayhew Wainwright, Rye.
26. *Hamilton Fish, jr., Garrison.
27. *Harcourt J. Pratt, Highland.
28. *Parker Corning, Albany.
29. *James S. Parker, Salem.
30. *Frank Crowther, Schenectady.
31. *Bertrand H. Snell, Potsdam.
32. *Thaddeus C. Sweet, Phoenix.
33. *Frederick M. Davenport, Clinton.
34. †John D. Clarke, Fraser.
35. *Walter W. Magee, Syracuse.
36. *John Taber, Auburn.

37. *Gale H. Stalker, Elmira.
38. *Meyer Jacobstein, Rochester.
39. *Archie D. Sanders, Stafford.
40. *S. Wallace Dempsey, Lockport.
41. *Clarence MacGregor, Buffalo.
42. *James M. Mead, Buffalo.
43. *Daniel A. Reed, Dunkirk.

NORTH CAROLINA

1. *Lindsay Warren, Washington.
2. *John H. Kerr, Warrenton.
3. *Charles L. Abernethy, New Bern.
4. *Edward W. Pou, Smithfield.
5. *Charles M. Stedman, Greensboro.
6. *Homer L. Lyon, Whiteville.
7. *William C. Hammer, Asheboro.
8. *Robert L. Doughton, Laurel-springs.
9. *Alfred L. Bulwinkle, Gastonia.
10. *Zebulon Weaver, Asheville.

NORTH DAKOTA

1. *Olger B. Burtress, Grand Forks.
2. *Thomas Hall, Bismarck.
3. *James H. Sinclair, Kenmare.

OHIO

1. *Nicholas Longworth, Cincinnati.
2. *A. E. B. Stephens, North Bend.
3. *Roy G. Fitzgerald, Dayton.
4. *W. T. Fitzgerald, Greenville.
5. *Charles J. Thompson, Defiance.
6. *Charles C. Kearns, Amelia.
7. *Charles Brand, Urbana.
8. *Brooks Fletcher, Marion.
9. *W. W. Chalmers, Toledo.
10. *Thomas A. Jenkins, Ironton.
11. *Mell G. Underwood, New Lexington.
12. *John C. Speaks, Columbus.
13. *James T. Begg, Sandusky.
14. *Martin L. Davey, Kent.
15. *C. Ellis Moore, Cambridge.
16. *John McSweeney, Wooster.
17. *William M. Morgan, Newark.
18. *Frank Murphy, Steubenville.
19. *John G. Cooper, Youngstown.
20. *Charles A. Mooney, Cleveland.
21. *Robert Crosser, Cleveland.
22. *Theodore E. Burton, Cleveland.

OKLAHOMA

1. †Everett B. Howard, Tulsa.
2. *William W. Hastings, Tahlequah.
3. *Wilbur Cartwright, McAlester.
4. *Tom D. McKeown, Ada.
5. *F. B. Swank, Norman.
6. *Jed Johnson, Anadarko.
7. *James V. McClintic, Snyder.
8. *M. C. Garber, Enid.

OREGON

1. *Willis C. Hawley, Salem.
2. *Nicholas J. Sinnott, The Dalles.
3. *M. E. Crumpacker, Portland.

PENNSYLVANIA

1. James M. Hazlett, Philadelphia.
2. *George S. Graham, Philadelphia.
3. *Harry C. Ransley, Philadelphia.
4. *Benjamin M. Golder, Philadelphia.
5. *James J. Connolly, Philadelphia.
6. *George A. Welsh, Philadelphia.
7. *George P. Darrow, Philadelphia.
8. *Thomas S. Butler, West Chester.
9. *Henry W. Watson, Langhorne.
10. *William W. Grist, Lancaster.
11. *Laurence H. Watres, Scranton.
12. †John J. Casey, Wilkes-Barre.

MEMBERS OF HOUSE OF REPRESENTATIVES—Continued

13. Cyrus M. Palmer, Pottsville.
14. Robert G. Bushong, Sinking Spring.
15. *Louis T. McFadden, Canton.
16. *Edgar R. Kiess, Williamsport.
17. *Frederick W. Magrady, Mount Carmel.
18. *Edward M. Beers, Mount Union.
19. I. H. Doutrich, Harrisburg.
20. J. Russell Leach, Ebensburg.
21. *J. Banks Kurtz, Altoona.
22. *Franklin Menges, York.
23. J. Mitchell Chase, Clearfield.
24. *Samuel A. Kendall, Meyersdale.
25. *Henry W. Temple, Washington.
26. J. Howard Swick, Beaver Falls.
27. *Nathan L. Strong, Brookville.
28. Thomas C. Cochran, Mercer.
29. *Milton W. Shreve, Erie.
30. †Everett Kent, Bangor.
31. *Adam M. Wyant, Greensburg.
32. *Stephen G. Porter, Pittsburgh.
33. *Clyde Kelly, Edgewood.
34. *John M. Morin, Pittsburgh.
35. Harry A. Estep, Pittsburgh.
36. *Guy E. Campbell, Crafton.

RHODE ISLAND

1. *Clark Burdick, Newport.
2. Richard S. Aldrich, Warwick.
3. Louis Monast, Pawtucket.

SOUTH CAROLINA

1. *Thomas S. McMillan, Charleston.
2. *Butler B. Hare, Saluda.
3. *Fred H. Dominick, Newberry.
4. *John J. McSwain, Greenville.
5. *William F. Stevenson, Cheraw.
6. *Allard H. Gasque, Florence.
7. *Hampton P. Fulmer, Orangeburg.

SOUTH DAKOTA

1. *Charles A. Christopherson, Sioux Falls.
2. *Royal C. Johnson, Aberdeen.
3. *William Williamson, Custer.

TENNESSEE

1. *B. Carroll Reece, Butler.
2. *J. Will Taylor, La Follette.
3. *S. D. McReynolds, Chattanooga.
4. *Cordell Hull, Carthage.
5. *Ewin L. Davis, Tullahoma.
6. *Joseph W. Byrns, Nashville.
7. *Edward E. Eslick, Pulaski.
8. *Gordon Browning, Huntingdon.
9. *Finis J. Garrett, Dresden.
10. *Hubert F. Fisher, Memphis.

TEXAS

1. *Eugene Black, Clarksville.
2. *John C. Box, Jacksonville.
3. *Morgan G. Sanders, Canton.
4. *Sam Rayburn, Bonham.
5. *Hatton W. Sumners, Dallas.
6. *Luther A. Johnson, Corsicana.
7. *Clay Stone Briggs, Galveston.
8. *Daniel E. Garrett, Houston.
9. *Joseph J. Mansfield, Columbus.
10. *James P. Buchanan, Brenham.
11. *Tom Connally, Marlin.
12. *Fritz G. Lanham, Fort Worth.
13. *Gunn Williams, Decatur.
14. *Harry M. Wurzbach, Seguin.
15. *John N. Garner, Uvalde.
16. *C. B. Hudspeth, El Paso.
17. *Thomas L. Blanton, Abilene.
18. *Marvin Jones, Amarillo.

UTAH

1. *Don B. Colton, Vernal.
2. *Elmer O. Leatherwood, Salt Lake City.

VERMONT

1. *Elbert S. Brigham, St. Albans.
2. *Ernest W. Gibson, Brattleboro.

VIRGINIA

1. *Schuyler Otis Bland, Newport News.
2. *Joseph T. Deal, Norfolk.
3. *Andrew J. Montague, Richmond.
4. *Patrick Henry Drewry, Petersburg.
5. *Joseph Whitehead, Chatham.
6. *Clifton A. Woodrum, Roanoke.
7. *Thomas W. Harrison, Winchester.
8. *R. Walton Moore, Fairfax.
9. *George C. Peery, Tazewell.
10. *Henry St. George Tucker, Lexington.

WASHINGTON

1. *John F. Miller, Seattle.
2. *Lindley H. Hadley, Bellingham.
3. *Albert Johnson, Hoquiam.
4. *John W. Summers, Walla Walla.
5. *Sam B. Hill, Waterville.

WEST VIRGINIA

1. *Carl G. Bachmann, Wheeling.
2. *Frank L. Bowman, Morgantown.
3. *William S. O'Brien, Buckhannon.
4. †James A. Hughes, Huntington.
5. *James French Strother, Welch.
6. E. T. England, Charleston.

WISCONSIN

1. *Henry Allen Cooper, Racine.
2. Charles A. Kading, Sheboygan.
3. *John M. Nelson, Madison.
4. *John C. Schafer, Milwaukee.
5. *VICTOR L. BERGER, Milwaukee.
6. *Florian Lampert, Oshkosh.
7. *Joseph D. Beck, Viroqua.
8. *Edward E. Browne, Waupaca.
9. *George J. Schneider, Appleton.
10. *James A. Frear, Hudson.
11. *Hubert H. Peavey, Washburn.

WYOMING

At Large—*Charles E. Winter, Casper.

ALASKA

Delegate—*Dan A. Sutherland, Juneau.

HAWAII

Delegate—Victor K. Houston, Honolulu.

PHILIPPINE ISLANDS

Resident Commissioners

*Isauro Gabaldon, Nueva Ecija.
*Pedro Guevara, Santa Cruz.

PORTO RICO

Resident Commissioner

*Felix Cordova Davila, Manati.

IOWA IN THE SEVENTIETH CONGRESS

UNITED STATES SENATORS

Smith W. Brookhart, Washington, term expires.....1932
 Daniel F. Steck, Ottumwa, term expires.....1931

REPRESENTATIVES

First District—Population (1925) 154,784

COUNTIES—Des Moines, Henry, Jefferson, Lee, Louisa, Van Buren and Washington.

W. F. KOPP.....Mt. Pleasant, Henry county

Second District—Population (1925) 211,522

COUNTIES—Clinton, Iowa, Jackson, Johnson, Muscatine and Scott.

F. D. LETTS.....Davenport, Scott county

Third District—Population (1925) 246,573

COUNTIES—Black Hawk, Bremer, Buchanan, Butler, Delaware, Dubuque, Franklin, Hardin and Wright.

T. J. B. ROBINSON.....Hampton, Franklin county

Fourth District—Population (1925) 201,329

COUNTIES—Allamakee, Cerro Gordo, Chickasaw, Clayton, Fayette, Floyd, Howard, Mitchell, Winneshiek and Worth.

GILBERT N. HAUGEN.....Northwood, Worth county

Fifth District—Population (1925) 207,162

COUNTIES—Benton, Cedar, Grundy, Jones, Linn, Marshall and Tama.

CYRENUS COLE.....Cedar Rapids, Linn county

Sixth District—Population (1925) 168,790

COUNTIES—Davis, Jasper, Keokuk, Mahaska, Monroe, Poweshiek and Wapello.

C. W. RAMSEYER.....Bloomfield, Davis county

Seventh District—Population (1925) 281,033

COUNTIES—Dallas, Madison, Marion, Polk, Story and Warren.

CASSIUS C. DOWELL.....Des Moines, Polk county

Eighth District—Population (1925) 177,257

COUNTIES—Adams, Appanoose, Clarke, Decatur, Fremont, Lucas, Page, Ringgold, Taylor, Union and Wayne.

LLOYD THURSTON.....Osceola, Clarke county

Ninth District—Population (1925) 197,392

COUNTIES—Adair, Audubon, Cass, Guthrie, Harrison, Mills, Montgomery, Pottawattamie and Shelby.

WILLIAM R. GREEN.....Council Bluffs, Pottawattamie county

Tenth District—Population (1925) 275,237

COUNTIES—Boone, Calhoun, Carroll, Crawford, Emmet, Greene, Hamilton, Hancock, Humboldt, Kossuth, Palo Alto, Pocahontas, Webster and Winnebago.

L. J. DICKINSON.....Algona Kossuth county

Eleventh District—Population (1925) 298,838

COUNTIES—Buena Vista, Cherokee, Clay, Dickinson, Ida, Lyon, Monona, O'Brien, Osceola, Plymouth, Sac, Sioux and Woodbury.

W. D. BOIES.....Sheldon, O'Brien county

UNITED STATES OFFICIALS FOR IOWA

ROSTER U. S. DISTRICT COURT

United States Circuit Court of Appeals, Eighth Circuit—Composed of the districts of Northern Iowa, Southern Iowa, Minnesota, Eastern Missouri, Western Missouri, Eastern Arkansas, Western Arkansas, Nebraska, Colorado, Kansas, North Dakota, South Dakota, Wyoming, Utah, Eastern Oklahoma, Western Oklahoma, and New Mexico.

HON. WILLIS VAN DAVANTER, Cheyenne, Wyo., Associate Justice U. S. Supreme Court.

HON. WALTER H. SANBORN, U. S. Circuit Judge, St. Paul, Minn.

HON. KIMBROUGH STONE, U. S. Circuit Judge, Kansas City, Mo.

HON. ROBERT E. LEWIS, U. S. Circuit Judge, Denver, Colo.

HON. WILLIAM S. KENTON, U. S. Circuit Judge, Fort Dodge, Iowa.

HON. AREA S. VAN VALKENBURGH, Kansas City, Mo.

HON. WILBUR F. BOOTH, Minneapolis, Minn.

SOUTHERN DISTRICT OF IOWA

U. S. District Judge—Hon. Martin J. Wade, Iowa City, Iowa.

Stenographer to the Judge—N. E. Hess, Iowa City, Iowa.

Clerk U. S. District Court—N. F. Reed, Des Moines, Iowa.

Chief Deputy Clerk—Gertrude Darrell, Des Moines, Iowa.

Clerk—Justine Hummel, Des Moines, Iowa.

Deputy Clerk—Marie Hummel, Des Moines, Iowa.

U. S. Attorney—Ross R. Mowry, Newton, Iowa.

Assistant U. S. Attorney—Ray C. Fountain, Des Moines, Iowa.

Assistant U. S. Attorney—Frank F. Wilson, Creston, Iowa.

Clerk to U. S. Attorney—Miss Grace Stevens, Newton, Iowa.

U. S. Marshal—Roy B. Gault, Des Moines, Iowa.

Chief Deputy Marshal—

Office Deputy—Lenora E. Conner, Des Moines, Iowa; William H. Green, Des Moines, Iowa.

FIELD DEPUTY MARSHALS

G. L. Dawson, Des Moines, Iowa.

T. F. Kenney, Davenport, Iowa.

Thos. P. Gray, Keokuk, Iowa.

A. L. Bourk, Creston, Iowa.

J. W. Mitchell, Council Bluffs, Iowa.

Benson E. Jones, Ottumwa, Iowa.

COUNTIES COMPRISING THE VARIOUS DIVISIONS

Central Division—Headquarters Des Moines; Boone, Dallas, Greene, Guthrie, Jasper, Marshall, Marion, Madison, Poweshiek, Polk, Story and Warren.

Eastern Division—Frank Wahlgren, deputy clerk; headquarters, Keokuk; Des Moines, Henry, Lee, Louisa and Van Buren.

Southern Division—Laura S. Keith, deputy clerk; headquarters, Creston; Adair, Adams, Clarke, Decatur, Fremont, Lucas, Page, Ringgold, Taylor, Union and Wayne.

Western Division—Ethel M. Oyster, deputy clerk; headquarters, Council Bluffs; Audubon, Crawford, Cass, Harrison, Mills, Montgomery, Pottawattamie and Shelby.

Davenport Division—Lura Parker, deputy clerk; headquarters, Davenport; Clinton, Muscatine, Scott, Washington and Johnson.

Ottumwa Division—Victoria Darrell, deputy clerk; headquarters, Ottumwa; Appanoose, Davis, Jefferson, Keokuk, Mahaska, Monroe and Wapello.

REFEREES IN BANKRUPTCY

Frank J. Comfort, postoffice, Des Moines. Counties—Boone, Dallas, Greene, Guthrie, Jasper, Madison, Marshall, Marion, Polk, Poweshiek, Story and Warren.

F. J. Beckman, postoffice, Burlington. Counties—Des Moines, Henry and Louisa.

C. H. Dickey, postoffice, Keokuk. Counties—Lee and Van Buren.

F. A. Cooper, postoffice, Davenport. Counties—Clinton, Muscatine, Scott, Washington and Johnson.

D. W. Bates, postoffice, Albia. Counties—Keokuk, Mahaska, Monroe, Wapello, Appanoose, Davis and Jefferson.

J. W. Kridelbaugh, postoffice, Chariton. Counties—Adair, Adams, Clarke, Decatur, Lucas, Page, Ringgold, Taylor, Union, Wayne and Fremont.

Paul W. Richards, postoffice, Red Oak. Counties—Audubon, Cass, Crawford, Harrison, Mills, Montgomery, Pottawattamie and Shelby.

UNITED STATES COMMISSIONERS

E. R. Mitchell.....Ottumwa	S. A. Plum.....Creston
Arthur G. Bush.....Davenport	Judson E. Piper.....Des Moines
P. C. Rasmussen.....Council Bluffs	Edward E. Fitzsimmons..Camp Dodge
Max Conrad.....Burlington	John P. Hornish.....Keokuk

GENERAL MASTER IN CHANCERY

Claude R. Porter.....Des Moines

TERMS OF COURT

Terms of the circuit and district court of the United States are held in the several divisions in the southern district of Iowa as follows :

In the western division at Council Bluffs, on the fourth Tuesday in February and the sixth Tuesday after the third Tuesday in September (February and October).

In the eastern division at Keokuk, the sixth Tuesday after the fourth Tuesday in February, and the eighth Tuesday after the third Tuesday in September (April and November).

In the central division at Des Moines, the tenth Tuesday after the fourth Tuesday in February and the tenth Tuesday after the third Tuesday in September (May and November).

In the southern division at Creston, on the fourth Tuesday after the fourth Tuesday in February and the third Tuesday in September (March and September).

In the Davenport division at Davenport, the eighth Tuesday after the fourth Tuesday in February and second Tuesday after the third Tuesday in September (April and October).

In the Ottumwa division at Ottumwa, the second Tuesday after the fourth Tuesday in February and the fourth Tuesday after the third Tuesday in September (March and October).

NORTHERN DISTRICT OF IOWA

District Judge—Hon. Geo. C. Scott, Sioux City, Woodbury county.

Clerk District Court—Lee McNeely, Dubuque, Dubuque county.

Attorney—B. E. Rhinehart, Anamosa, Jones county.

United States Marshal—Charles Kloster, Sioux City, Woodbury county.

Deputies—Fred C. Gilmore, Dubuque, Iowa.

M. L. Healy, Cedar Rapids, Linn county.

John Mulroney, Fort Dodge, Webster county.

COUNTIES COMPRISING VARIOUS DIVISIONS

Eastern Division—Allamakee, Dubuque, Jackson, Buchanan, Clayton, Delaware, Fayette, Winneshiek, Howard, Chickasaw, Bremer, Black Hawk, Floyd and Mitchell.

Cedar Rapids Division—Jones, Cedar, Linn, Iowa, Benton, Tama, Grundy and Hardin.

Central Division—Emmet, Palo Alto, Pocahontas, Calhoun, Kossuth, Humboldt, Webster, Winnebago, Hancock, Wright, Hamilton, Worth, Cerro Gordo, Franklin, Butler and Carroll.

Western Division—Dickinson, Clay, Buena Vista, Sac, Osceola, O'Brien, Cherokee, Ida, Lyon, Sioux, Plymouth, Woodbury and Monona.

REFEREES IN BANKRUPTCY

John G. Chalmer.....	Dubuque	Harry S. Snyder.....	Sioux City
J. E. Jordan.....	Waterloo	J. W. McGeeney.....	Charles City
M. W. O'Rielly.....	Cedar Rapids	S. W. Crowell.....	Algona
John M. Schaupp, Jr.....	Fort Dodge	D. D. Fuller.....	Mason City
Reed Babcock.....		Sheldon	

UNITED STATES COMMISSIONERS

Jas. E. Dempster.....	Waterloo	A. W. Johnston.....	Sioux City
Jess W. Green.....	Dubuque	Stanley L. Haynes.....	Mason City
C. A. Bryant.....	Fort Dodge	Harold R. Trewin.....	Cedar Rapids

TERMS OF COURT

Terms of the district court of the United States are held in the several divisions of the northern district of Iowa as follows:

In eastern division at Dubuque, on fourth Tuesday in April and the first Tuesday in December.

At Waterloo, on second Tuesday in May and September.

In Cedar Rapids division at Cedar Rapids, on the first Tuesday in April and the fourth Tuesday in September.

In central division at Fort Dodge, on the second Tuesday in June and the second Tuesday in November.

At Mason City, on the fourth Tuesday in June and the fourth Tuesday in November.

In western division at Sioux City, on the fourth Tuesday in May and the third Tuesday in October.

UNITED STATES INTERNAL REVENUE COLLECTORS

DISTRICT OF IOWA

Headquarters—Dubuque, Iowa.

Collector—Lars E. Bladine, Dubuque.

Private Secretary—Inez M. Nelson.

PERSONNEL OF THE DUBUQUE OFFICE

Chief Office Deputy—H. A. McIntosh.

Income Tax Department—H. H. Clark, Chief.

Individual Income Tax Section—F. J. Blaser, Chief. *Clerks and Deputies*: Grace E. Adelman, Margaret Born, Isabel Carter, Genevieve Connors, Bernice Ehret, Mary Flynn, Peter J. Helks, Mildred Holland, A. A. Kenniker, George Koehn, O. J. McCann, Josephine E. Schmitz, Violet Schroeder, Agatha M. Spahn, J. R. Wild, Sadie L. Taylor, Marion I. Wegerslev, Mrs. Estelle Wright, Margery Wunderlich.

Corporation Income Tax Section—Fred W. Lindeman, Chief. *Clerks and Deputies*: Herbert E. W. Brose, Julia Lawler, Agatha Mihm.

Miscellaneous Tax Section—Frances J. Hyde, Chief. *Clerks and Deputies*: Helen M. Ham, Mildred Ishmael, Cecilia Lechner, John W. Pihart, Mrs. Martha Reuschel, Mary G. Thomas.

Prohibition-Narcotic Section—S. N. Permantier, Chief. *Clerks and Deputies*: A. Lyall Eden, Alice G. Sullivan.

Accounting Section—Albert Wm. Kistler, Bookkeeper; W. W. Bennett, Cashier. *Clerks and Deputies*: Bessie Baule, Frank M. Halpin, Wm. A. Herting, Mrs. Anna D. Kessler, H. W. Meyerhoff, C. S. Robinson, Frances M. Smith, Agnes R. Tujetsch, Helen M. Wolfe.

Disbursing Section—Ida M. Kopple, Chief; Ruth Sullivan, Clerk.

Miscellaneous Deputies: Lee R. Beckett, W. R. Bloom, Madeline M. Schaeffe, W. A. Sweeney.

Personnel of the Field Organization—Chief Field Deputy—C. E. Doak, Dubuque, Iowa. Assistant Chief Field Deputy—J. W. Wegerslev, Dubuque. Assistant Chief Field Deputy—C. C. Boysen, Dubuque.

Division No. 1, Clerks: Veva M. Beckett, Barbara D. Knaus. *Zone Deputies*: Geo. W. Bird, Davenport; K. E. Cornell, Cedar Rapids; P. E. Garrett, Marshalltown; J. B. Gourley, Davenport; A. J. Kopecky, Cedar Rapids; W. F. Lange, Oelwein; H. R. Naumann, Muscatine; L. B. Raymond, Dubuque; L. P. Sanborn, Mason City; Geo. Weiser, Mason City; C. M. Williams, Waterloo; W. L. Woodington, Dubuque.

Division No. 2, Division Chief—J. C. Grinde, Des Moines, Iowa. Stamp Deputy, Mrs. Audrey Kinsey, Des Moines. *Zone Deputies*: M. J. Bartle, Keokuk; H. W. Dale, Des Moines; H. D. Detlef, Ottumwa; R. E. Good, Des Moines; G. V. Harritt, Boone; F. E. Hoyne, Des Moines; R. D. Hughes, Webster City; M. N. Osmundson, Fort Dodge; E. L. Pugsley, Des Moines; Wilson Reed, Burlington; H. T. Scurr, Creston; C. O. Warren, Ottumwa.

Division No. 3, Division Chief—R. S. Gadbois, Sioux City, Iowa. Division Office Deputy—Cecile Butterfield, Sioux City. *Zone Deputies*: C. O. Frazer, Council Bluffs; G. E. Hanson, Sioux City; Arnold Lee, Spencer; L. J. Livingston, Sioux City; C. E. Peyton, Denison; J. E. Walpole, Cherokee.

STATE GOVERNMENTS

ALABAMA—CAPITAL, MONTGOMERY

Office	Name	Term Years	Term Ends		Annual Salary	Politics
			Mo.	Yr.		
Governor.....	Bibb Graves.....	4	Jan.,	1931	\$ 7,500	Democrat
Lieutenant Governor.....	Wm. C. Davis.....	4	Jan.,	1931	*	Democrat
Secretary of State.....	John Brandon.....	4	Jan.,	1931	4,000	Democrat
Aud. of State or Comptroller.....	S. H. Blan.....	4	Jan.,	1931	4,000	Democrat
Treasurer of State.....	W. B. Allgood.....	4	Jan.,	1931	4,000	Democrat
Attorney General.....	Charlie C. McCall.....	4	Jan.,	1931	6,000	Democrat
Supt. of Public Instruction.....	R. E. Tidwell.....	4	Jan.,	1931	5,000	Democrat
Chief Justice.....	Charles C. Anderson.....	6	Jan.,	1929	6,500	Democrat

*Six dollars a day during legislative session of fifty days.

ARIZONA—CAPITAL, PHOENIX

Governor.....	Geo. W. P. Hunt.....	2	Dec. 31,	1928	\$ 6,500	Democrat
Lieutenant Governor.....	Secretary of State.....					
Secretary of State.....	James H. Kerby.....	2	Dec. 31,	1928	3,500	Democrat
Aud. of State or Comptroller.....	Ana Frohmler.....	2	Dec. 31,	1928	3,000	Democrat
Treasurer of State.....	J. C. Callaghan.....	2	Dec. 31,	1928	3,000	Democrat
Attorney General.....	John W. Murphy.....	2	Dec. 31,	1928	4,000	Democrat
Supt. of Public Instruction.....	C. O. Case.....	2	Dec. 31,	1928	3,000	Democrat
Chief Justice.....	H. D. Ross.....	6	Dec. 31,	1932	5,000	Democrat

ARKANSAS—CAPITAL, LITTLE ROCK

Governor.....	John E. Martineau.....	2	Jan.,	1929	\$ 4,000	Democrat
Lieutenant Governor.....	Harvey Parnell.....	2	Jan.,	1929	2,000	Democrat
Secretary of State.....	Jim B. Higgins.....	2	Jan.,	1929	2,500	Democrat
Aud. of State or Comptroller.....	J. Carroll Cone.....	2	Jan.,	1929	3,000	Democrat
Treasurer of State.....	Ralph Koonce.....	2	Jan.,	1929	3,000	Democrat
Attorney General.....	H. W. Applegate.....	2	Jan.,	1929	2,500	Democrat
Supt. of Public Instruction.....	J. H. Womack.....				2,500	Democrat
Chief Justice.....	E. A. McCulloch.....	8	Jan.,	1929	7,500	Democrat

CALIFORNIA—CAPITAL, SACRAMENTO

Governor.....	C. C. Young.....	4	Jan. 5,	1931	\$ 5,000	Republican
Lieutenant Governor.....	Buron Fitts.....	4	Jan. 5,	1931	4,000	Republican
Secretary of State.....	Frank C. Jordan.....	4	Jan. 5,	1931	5,000	Republican
Aud. of State or Comptroller.....	Ray L. Riley.....	4	Jan. 5,	1931	5,000	Republican
Treasurer of State.....	Chas. G. Johnson.....	4	Jan. 5,	1931	5,000	Republican
Attorney General.....	U. S. Webb.....	4	Jan. 5,	1931	6,000	Republican
Supt. of Public Instruction.....	Will C. Wood.....	4	Jan. 5,	1931	5,000	Non-Par.
Chief Justice.....	William H. Waste.....	12	Jan. 2,	1939	10,000	Non-Par.

COLORADO—CAPITAL, DENVER

Governor.....	William H. Adams.....	2	Jan.,	1929	\$ 5,000	Democrat
Lieutenant Governor.....	George M. Corlett.....	2	Jan.,	1929	1,000	Republican
Secretary of State.....	Chas. M. Armstrong.....	2	Jan.,	1929	4,000	Republican
Aud. of State or Comptroller.....	William D. MacGinnis.....	2	Jan.,	1929	4,000	Republican
Treasurer of State.....	Harry E. Mulnix.....	2	Jan.,	1929	6,000	Republican
Attorney General.....	William L. Boatright.....	2	Jan.,	1929	5,000	Republican
Supt. of Public Instruction.....	Katherine L. Craig.....	2	Jan.,	1929	3,000	Republican
Chief Justice.....	H. P. Burke.....	10	Jan.,	1929	5,000	Republican

CONNECTICUT—CAPITAL, HARTFORD

Office	Name	Term Years	Term Ends		Annual Salary	Politics
			Mo.	Yr.		
Governor.....	John H. Trumbull.....	2			\$ 5,000	Republican
Lieutenant Governor.....	J. Edwin Brainard.....	2			1,500	Republican
Secretary of State.....	Francis A. Pallotti.....	2			2,500	Republican
State Comptroller.....	Frederick M. Salmon.....	2			2,500	Republican
Treasurer of State.....	Ernest E. Rogers.....	2			2,500	Republican
Attorney General.....	Benjamin W. Alling.....	4			6,000	Republican
Commissioner of State, Bd. of Education and Sec'y	A. B. Meredith.....					
Chief Justice.....	George W. Wheeler.....	8		1928	9,500	

DELAWARE—CAPITAL, DOVER

Governor.....	Robert P. Robinson.....	4	Jan.,	1929	\$ 4,000	
Lieutenant Governor.....	J. Hall Anderson.....	4	Jan.,	1929	*	
Secretary of State.....	S. D. Townsend, Jr.....	4	Jan.,	1929	4,000	
Auditor of Accounts.....	Edward Baker.....	4	Jan.,	1929	3,600	
Treasurer of State.....	Howard M. Ward.....	4	Jan.,	1929	3,500	
Attorney General.....	Clarence A. Southerland.....	4	Jan.,	1929	3,600	
Supt. of Public Instruction.....	H. V. Holloway.....				5,000	
Chancellor.....	Josiah O. Wolcott.....		July,	1933	7,500	
Chief Justice.....	James Pennewill.....		July,	1933	7,500	

*Twelve dollars a day during legislative session.

FLORIDA—CAPITAL, TALLAHASSEE

Governor.....	John W. Martin.....	4	Jan.,	1929	\$ 9,000	Democrat
Lieutenant Governor.....						
Secretary of State.....	H. Clay Crawford.....	4	Jan.,	1929	6,000	Democrat
Aud. of State or Comptroller.....	Ernest Amos.....	4	Jan.,	1929	6,000	Democrat
Treasurer of State.....	J. C. Luning.....	4	Jan.,	1929	6,000	Democrat
Attorney General.....	J. B. Johnson.....	4	Jan.,	1929	6,000	Democrat
Supt. of Public Instruction.....	W. S. Cawthon.....	4	Jan.,	1929	6,000	Democrat
Chief Justice.....	William H. Ellis.....	6	Jan.,	1933	8,000	Democrat

GEORGIA—CAPITAL, ATLANTA

Governor.....	L. G. Hardman.....	2			7,500	Democrat
Lieutenant Governor.....	None.....					
Secretary of State.....	S. G. McLendon.....	2			5,000	Democrat
Aud. of State or Comptroller.....	Sam J. Slate.....	4			5,000	Democrat
Treasurer of State.....	W. J. Speer.....	2			4,800	Democrat
Attorney General.....	Geo. M. Napier.....	3			5,000	Democrat
Supt. of Public Instruction.....	Fort Land.....	2			4,500	Democrat
Chief Justice.....	R. B. Russell.....	6			7,000	Democrat

IDAHO—CAPITAL, BOISE

Governor.....	H. C. Baldridge.....	2	Jan. 7,	1929	\$ 5,000	Republican
Lieutenant Governor.....	Oscar E. Hailey.....	2	Jan. 7,	1929	*	Republican
Secretary of State.....	Fred E. Lukens.....	2	Jan. 7,	1929	3,000	Republican
Aud. of State or Comptroller.....	E. G. Gallet.....	2	Jan. 7,	1929	3,000	Republican
Treasurer of State.....	Byron Deffenbach.....	2	Jan. 7,	1929	4,000	Republican
Attorney General.....	Frank L. Stephan.....	2	Jan. 7,	1929	4,000	Republican
Supt. of Public Instruction.....	Mabelle McConnell Lyman.....	2	Jan. 7,	1929	2,400	Republican
Chief Justice.....	William E. Lee.....		Jan. 7,	1929	5,000	Republican

*Seven and a half dollars per day during legislative session.

ILLINOIS—CAPITAL, SPRINGFIELD

Office	Name	Term Years	Term Ends		Annual Salary	Politics
			Mo.	Yr.		
Governor.....	Len Small.....	4	Jan.,	1929	\$12,000	Republican
Lieutenant Governor.....	Fred E. Sterling.....	4	Jan.,	1929	5,000	Republican
Secretary of State.....	Louis L. Emmerson.....	4	Jan.,	1929	7,500	Republican
Aud. of State or Comptroller	Oscar Nelson.....	4	Jan.,	1929	7,500	Republican
Treasurer of State.....	Garrett D. Kinney.....	2	Jan.,	1929	10,000	Republican
Attorney General.....	Oscar E. Carlstrom.....	4	Jan.,	1929	10,000	Republican
Supt. of Public Instruction..	Francis G. Blair.....	4	Jan.,	1931	7,500	Republican
Chief Justice.....	Clyde E. Stone.....				15,000	Republican

INDIANA—CAPITAL, INDIANAPOLIS

Governor.....	Ed. Jackson.....	4	Jan.,	1929	\$ 7,500	Republican
Lieutenant Governor.....	F. Harold Van Orman.....	4	Jan.,	1929	1,000	Republican
Secretary of State.....	Frederick E. Schortemeier.....	2	Dec.,	1928	6,500	Republican
Aud. of State or Comptroller	Lewis S. Bowman.....	2	Dec.,	1928	7,500	Republican
Treasurer of State.....	Grace Banta Urbans.....	2	Feb.,	1929	7,500	Republican
Attorney General.....	Arthur L. Gilliom.....	4	Jan.,	1929	7,500	Republican
Supt. of Public Instruction..	Charles F. Miller.....	2	Mar.,	1929	5,000	Republican
Chief Justice.....	Willard B. Gemmill.....	6	Jan.,	1931	7,500	Republican

IOWA—CAPITAL, DES MOINES

Governor.....	John Hammill.....	2	Jan.,	1929	\$ 7,500	Republican
Lieutenant Governor.....	Clem F. Kimball.....	2	Jan.,	1929	*2,000	Republican
Secretary of State.....	Walter C. Ramsay.....	2	Jan.,	1929	4,000	Republican
Auditor of State.....	J. W. Long.....	2	Jan.,	1929	4,000	Republican
Treasurer of State.....	Raymond E. Johnson.....	2	Jan.,	1929	4,000	Republican
Attorney General.....	John Fletcher.....	2	Jan.,	1929	5,000	Republican
Supt. of Public Instruction..	Agnes Samuelson.....	4	Jan.,	1931	4,000	Republican
Chief Justice.....	William D. Evans.....				7,500	Republican

*Each legislative session.

KANSAS—CAPITAL, TOPEKA

Governor.....	Ben S. Paulen.....	2	Jan.,	1929	\$ 5,000	Republican
Lieutenant Governor.....	D. A. N. Chase.....	2	Jan.,	1929	900	Republican
Secretary of State.....	Frank J. Ryan.....	2	Jan.,	1929	3,000	Republican
Aud. of State or Comptroller	Will J. French.....	2	Jan.,	1929	3,000	Republican
Treasurer of State.....	Carl White.....	2	Jan.,	1929	3,000	Republican
Attorney General.....	William A. Smith.....	2	Jan.,	1929	4,000	Republican
Supt. of Public Instruction..	Geo. A. Allen, Jr.....	2	Jan.,	1929	3,000	Republican
Chief Justice.....	William A. Johnston.....				6,000	Republican

KENTUCKY—CAPITAL, FRANKFORT

Governor.....	William J. Fields.....	4	Dec.,	1927	\$ 6,500 and house	Democrat
Lieutenant Governor.....	Henry H. Denhardt.....	4	Dec.,	1927	*	Democrat
Secretary of State.....	Mrs. Emma Guy Cromwell...	4	Jan.,	1928	4,000	Democrat
Aud. of State or Comptroller	W. H. Shanks.....	4	Jan.,	1928	3,000	Democrat
Treasurer of State.....	E. B. Dishman.....	4	Jan.,	1928	3,000	Democrat
Attorney General.....	Frank E. Daugherty.....	4	Jan.,	1928	4,000	Democrat
Supt. of Public Instruction..	McHenry Rhoades.....	4	Jan.,	1928	4,000	Democrat
Chief Justice.....	William Rogers Clay.....	4	Jan.,	1928	5,000	Democrat

*Ten dollars a day during legislative session.

LOUISIANA—CAPITAL, BATON ROUGE

Office	Name	Term Years	Term Ends		Annual Salary	Politics
			Mo.	Yr.		
Governor.....	O. H. Simpson.....	4	May,	1928	\$ 7,500	Democrat
Lieutenant Governor.....	Philip H. Gilbert.....	4	May,	1928	2,500	Democrat
Secretary of State.....	James J. Bailey.....	4	May,	1928	5,000	Democrat
Auditor.....	Eugene F. Lyons.....	4	May,	1928	5,000	Democrat
Treasurer of State.....	L. B. Baynard, Jr.....	4	May,	1928	5,000	Democrat
Attorney General.....	Percy Saint.....	4	May,	1928	7,500	Democrat
Supt. of Public Instruction.....	T. H. Harris.....	4	May,	1928	7,500	Democrat
Chief Justice.....	Charles A. O'Neill.....	14	Dec.,	1940	8,000	Democrat

MAINE—CAPITAL, AUGUSTA

Governor.....	Ralph O. Brewster.....	2	Jan.,	1929	\$ 5,000	Republican
Lieutenant Governor.....	None.....					
Secretary of State.....	Edgar C. Smith.....	2	Jan.,	1929	3,500	Republican
Auditor of State.....	Elbert D. Hayford.....	2	Jan.,	1929	4,000	Republican
Treasurer of State.....	William S. Owen.....	2	Jan.,	1929	3,000	Republican
Attorney General.....	Raymond Fellows.....	2	Jan.,	1929	4,000	Republican
Commissioner of Education.....	Augustus O. Thomas.....	3	July,	1929	5,000	Republican
Chief Justice.....	Scott Wilson.....	7	Mar.,	1932	6,000	Republican

MARYLAND—CAPITAL, ANNAPOLIS

Governor.....	Albert Cabell Ritchie.....	4	Jan.,	1931	\$ 4,500	Democrat
Lieutenant Governor.....	David G. McIntosh, Jr.....					
Secretary of State.....	David C. Winebrenner, 3d.....				2,000	Democrat
State Auditor.....	Louis M. Milbourne.....				3,600	Democrat
Comptroller.....	William S. Gordy.....		Jan.,	1931	5,000	Democrat
Treasurer of State.....	John M. Dennis.....		Jan.,	1931	2,500	Democrat
Attorney General.....	Thomas H. Robinson.....	4	Jan.,	1931	5,000	Democrat
Supt. of Public Instruction.....	Albert S. Cook.....				8,000	
Chief Justice.....	Carroll T. Bond.....				8,500	

MASSACHUSETTS—CAPITAL, BOSTON

Governor.....	Alvan T. Fuller.....	2	Jan.,	1929	\$10,000	Republican
Lieutenant Governor.....	Frank G. Allen.....	2	Jan.,	1929		Republican
Secretary of State.....	Frederic W. Cook.....	2	Jan.,	1929	6,000	Republican
Auditor of State.....	Alonso B. Cook.....	2	Jan.,	1929	6,000	Republican
Treasurer of State.....	William S. Youngman.....	2	Jan.,	1929	6,000	Republican
Attorney General.....	Arthur K. Reading.....	2	Jan.,	1929	8,000	Republican
Commissioner of Education.....	Payson Smith.....	5	Dec.,	1930		
Chief Justice.....	Arthur P. Rugg.....	Life			12,500	

MICHIGAN—CAPITAL, LANSING

Governor.....	Fred W. Green.....	2	Dec.,	1928	\$ 5,000	Republican
Lieutenant Governor.....	Loren D. Dickinson.....	2	Dec.,	1928	800	Republican
Secretary of State.....	John S. Haggerty.....	2	Dec.,	1928	2,500	Republican
Aud. of State or Comptroller.....	Oramel B. Fuller.....	2	Dec.,	1928	2,500	Republican
Treasurer of State.....	Frank D. McKay.....	2	Dec.,	1928	2,500	Republican
Attorney General.....	William W. Potter.....	2	Dec.,	1928	5,000	Republican
Supt. of Public Instruction.....	Wilford L. Coffey.....	2	June,	1929	5,000	Republican
Chief Justice.....	Nelson Sharpe.....	8	Dec.,	1927	10,000	Republican

MINNESOTA—CAPITAL, ST. PAUL

Office	Name	Term Years	Term Ends		Annual Salary	Politics
			Mo.	Yr.		
Governor	Theodore Christianson	2	Jan.,	1929	\$ 7,000	Republican
Lieutenant Governor	W. I. Nolan	2	Jan.,	1929	1,000	Republican
Secretary of State	Mike Holm	2	Jan.,	1929	5,700	Republican
Aud. of State or Comptroller	Ray P. Chase	4	Jan.,	1931	5,000	Republican
Treasurer of State	Julius A. Schmahl	2	Jan.,	1929	5,000	Republican
Attorney General	Clifford L. Hilton	2	Jan.,	1929	6,000	Republican
Supt. of Public Instruction	J. M. McConnell					
Chief Justice	Samuel B. Wilson	6	Jan.,	1931	7,500	

MISSISSIPPI—CAPITAL, JACKSON

Governor	H. L. Whitfield	4	Jan.,	1928	\$ 7,500	Democrat
Lieutenant Governor	Dennis Murphree	4	Jan.,	1928	*	Democrat
Secretary of State	Walker Wood				3,300	Democrat
Aud. of State or Comptroller	Geo. D. Riley	4	Jan.,	1928	3,300	Democrat
Treasurer of State	Ben. S. Lowrey	4	Jan.,	1928	3,300	Democrat
Attorney General	Rush H. Knox	4	Jan.,	1928	3,300	Democrat
Supt. of Public Instruction	W. A. Bond	4	Jan.,	1928	4,000	Democrat
Chief Justice	Sidney Smith				7,500	Democrat

*Seven hundred and fifty dollars biennially.

MISSOURI—CAPITAL, JEFFERSON CITY

Governor	Sam A. Baker	4	Dec.,	1928	\$ 5,000	Republican
Lieutenant Governor	Phil A. Bennett	4	Dec.,	1928	1,000	Republican
Secretary of State	Charles U. Becker	4	Dec.,	1928	3,000	Republican
Auditor	L. D. Thompson	4	Dec.,	1928	3,000	Republican
Treasurer	C. Eugene Stephens	4	Dec.,	1928	3,000	Republican
Attorney General	N. T. Gentry	4	Dec.,	1928	3,000	Republican
Supt. of Public Instruction	Charles A. Lee	4	Dec.,	1930	3,000	Democrat
Chief Justice	Robert F. Walker		Mar.,	1927	7,500	Republican

MONTANA—CAPITAL, HELENA

Governor	J. E. Erickson	4	Jan.,	1929	\$ 7,500	Democrat
Lieutenant Governor	W. L. McCormack	4	Jan.,	1929	*	Republican
Secretary of State	C. T. Stewart	4	Jan.,	1929	4,200	Republican
Aud. of State or Comptroller	Geo. P. Porter	4	Jan.,	1929	3,600	Republican
Treasurer of State	W. E. Harman	4	Jan.,	1929	4,200	Republican
Attorney General	L. A. Foot	4	Jan.,	1929	4,500	Republican
Supt. of Public Instruction	May Trumpen	4	Jan.,	1929	3,600	Republican
Chief Justice	L. L. Callaway	6	Jan.,	1930	6,000	Republican

*Ten dollars a day during legislative session.

NEBRASKA—CAPITAL, LINCOLN

Governor	Adam McMullen	2	Jan.,	1929	\$ 7,500	Republican
Lieutenant Governor	George A. Williams	2	Jan.,	1929	1,600	Republican
Secretary of State	Frank Marsh	2	Jan.,	1929	5,000	Republican
Aud. of State or Comptroller	L. B. Johnson	2	Jan.,	1929	5,000	Republican
Treasurer of State	W. M. Stebbins	2	Jan.,	1929	5,000	Republican
Attorney General	O. S. Spillman	2	Jan.,	1929	5,000	Republican
Supt. of Public Instruction	Charles W. Taylor	4	Jan.,	1931	5,000	
Chief Justice	Charles A. Goss				7,500	

NEVADA—CAPITAL, CARSON CITY

Office	Name	Term Years	Term Ends		Annual Salary	Politics
			Mo.	Yr.		
Governor.....	Fred B. Balkar.....	4			\$ 7,000	Republican
Lieutenant Governor.....	Morley Griswold.....					Republican
Secretary of State.....	W. G. Greathouse.....				3,600	Democrat
Auditor of State.....	Iven Jeffries.....				3,000	Democrat
Comptroller.....	Ed. Peterson.....				3,600	Republican
Treasurer of State.....	Ed. Malley.....				3,600	Democrat
Attorney General.....	M. A. Desken.....				5,000	Democrat
Supt. of Public Instruction.....	Walter W. Anderson.....				3,600	Non-Par.
Chief Justice.....	Ben. W. Coleman.....				6,000	

NEW HAMPSHIRE—CAPITAL, CONCORD

Governor.....	Huntley N. Spaulding.....	2	Jan.,	1929	\$ 3,000	Republican
Lieutenant Governor.....	None.....					
Secretary of State.....	Hobart Pillsbury.....	2	Jan.,	1929	4,000	Republican
Aud. of State or Comptroller.....	Lucien J. Martin.....	unlimited			3,000	Republican
Treasurer of State.....	Henry E. Chamberlin.....	2	Jan.,	1929	4,000	Republican
Attorney General.....	Jeremy R. Waldron.....	5	July,	1930	4,000	Republican
Commissioner of Education.....	Ernest W. Butterfield.....	unlimited			5,000	
Chief Justice.....						
Supreme Court.....	Robert J. Peaslee.....		Sept.,	1934	6,000	Democrat
Superior Court.....	William H. Sawyer.....		Aug.,	1937	6,000	Democrat

NEW JERSEY—CAPITAL, TRENTON

Governor.....	A. Harry Moore.....	3	Jan.,	1929	\$10,000	Democrat
Secretary of State.....	Joseph F. S. Fitzpatrick.....	5	July,	1931	6,000	Democrat
Comptroller.....	N. A. K. Bugbee.....	3			6,000	Republican
Treasurer of State.....	Wm. T. Read.....	3			6,000	Republican
Attorney General.....	Edw. L. Katzenboch.....				7,500	Democrat
Supt. of Public Instruction.....	John H. Logan.....				12,000	
Chief Justice.....	Wm. S. Gumwerc.....	7			19,000	Republican

NEW MEXICO—CAPITAL, SANTA FE

Governor.....	R. C. Dillon.....	2			5,000	Republican
Lieutenant Governor.....	Edward Sargent.....	4			*	
Secretary of State.....	Jennie Fortune.....	2			3,000	Democrat
Auditor of State.....	M. A. Otero, Jr.....	2			3,000	Republican
Comptroller.....	Gilberto Mirabel.....	2			4,000	Republican
Treasurer of State.....	Warren R. Graham.....	2			3,000	Democrat
Attorney General.....	Robt. C. Dow.....	2			3,500	Democrat
Supt. of Public Instruction.....	Lois Randolph.....	2			3,000	Republican
Chief Justice.....	Frank W. Parker.....	8	Dec.,	1928	6,000	Republican

*Ten dollars a day during legislative session annually.

NEW YORK—CAPITAL, ALBANY

Governor.....	Alfred E. Smith.....	2	Dec.,	1928	\$10,000	Democrat
Lieutenant Governor.....	Edwin Corning.....	2	Dec.,	1928	5,000	Democrat
Secretary of State.....						
Aud. of State or Comptroller.....	Morris S. Tremaine.....	2	Dec.,	1928	12,000	Democrat
Attorney General.....	Albert Ottinger.....	2	Dec.,	1928	12,000	Republican
Commissioner of Education.....	Frank P. Graves.....				15,000	
Chief Justice.....						
Court of Appeals.....	Benjamin N. Cardozo.....	14	Dec.,	1940	22,500	Democrat

NORTH CAROLINA—CAPITAL, RALEIGH

Office	Name	Term Years	Term Ends		Annual Salary	Politics
			Mo.	Yr.		
Governor.....	Angus Wilton McLean.....	4	Jan.,	1929	\$ 6,500	Democrat
Lieutenant Governor.....	J. Elmer Long.....	4	Jan.,	1929	*	Democrat
Secretary of State.....	W. N. Everett.....	4	Jan.,	1929	4,500	Democrat
Aud. of State or Comptroller.....	Baxter Durham.....	4	Jan.,	1929	4,500	Democrat
Treasurer of State.....	B. R. Lacy.....	4	Jan.,	1929	4,500	Democrat
Attorney General.....	Dennis G. Brummitt.....	4	Jan.,	1929	4,000	Democrat
Supt. of Public Instruction.....	A. T. Allen.....	4	Jan.,	1929	5,000	Democrat
Chief Justice.....	Walter P. Stacy.....	8	Jan.,	1935	6,000	Democrat

*Six dollars a day during legislative session.

NORTH DAKOTA—BISMARCK

Governor.....	Arthur G. Sorlie.....	2	Jan.,	1929	\$ 5,000	Republican
Lieutenant Governor.....	Walter Maddock.....	2	Jan.,	1929	2,000	Republican
Secretary of State.....	Robert Byrne.....	2	Jan.,	1929	3,000	Republican
Aud. of State or Comptroller.....	John Steen.....	2	Jan.,	1929	3,000	Republican
Treasurer of State.....	C. A. Fisher.....	2	Jan.,	1929	3,000	Republican
Attorney General.....	George Shafer.....	2	Jan.,	1929	3,600	Republican
Supt. of Public Instruction.....	Bertha R. Palmer.....	2	Jan.,	1929	3,000	Republican
Chief Justice.....	Luther E. Birdzell.....	6	Jan.,	1929	5,500	Democrat

OHIO—CAPITAL, COLUMBUS

Governor.....	Vic Donahey.....	2	Jan.,	1929	\$10,000	Democrat
Lieutenant Governor.....	Earl D. Bloom.....	2	Jan.,	1929	2,000	Democrat
Secretary of State.....	Clarence J. Brown.....	2	Jan.,	1929	6,500	Republican
Aud. of State or Comptroller.....	Joseph T. Tracy.....	4	Jan.,	1929	6,500	Republican
Treasurer of State.....	Bert B. Buckley.....	2	Jan.,	1929	6,500	Republican
Attorney General.....	Edward C. Turner.....	2	Jan.,	1929	6,500	Republican
Supt. of Public Instruction.....	Vernon J. Riegel.....					Democrat
Chief Justice.....	Carrington T. Marshall.....	6	Dec.,	1932	9,000	Non-Par.

OKLAHOMA—CAPITAL, OKLAHOMA CITY

Governor.....	Henry S. Johnston.....	4	Jan.,	1931	\$ 4,500	Democrat
Lieutenant Governor.....	W. J. Holloway.....	4	Jan.,	1931	1,000	Democrat
Secretary of State.....	Graves Leeper.....	4	Jan.,	1931	2,500	Democrat
Aud. of State or Comptroller.....	A. S. J. Shaw.....	4	Jan.,	1931	2,500	Democrat
Treasurer of State.....	R. A. Sneed.....	4	Jan.,	1931	3,000	Democrat
Attorney General.....	Ed. Dabney.....	4	Jan.,	1931	4,000	Democrat
Supt. of Public Instruction.....	M. A. Nash.....	4	Jan.,	1931	2,500	Democrat
Chief Justice.....	Fred P. Branson.....	4	Jan.,	1931	4,000	Democrat

OREGON—CAPITAL, SALEM

Governor.....	I. L. Patterson.....	4	Jan.,	1931	\$ 7,500	Republican
*Lieutenant Governor.....	Sam A. Koser.....	4	Jan.,	1929	4,500	Republican
Secretary of State.....	Secretary of State is State Auditor.....					
Aud. of State or Comptroller.....	Thos. B. Kay.....	4	Jan.,	1929	4,500	Republican
Treasurer of State.....	I. H. Van Winkle.....	4	Jan.,	1929	4,000	Republican
Attorney General.....	Chas. A. Howard.....	4	Jan.,	1931	4,000	Republican
Supt. of Public Instruction.....	Thomas A. McBride.....	4	Jan.,	1931	7,500	Republican
Chief Justice.....						

*No Lieutenant Governor.

PENNSYLVANIA—CAPITAL, HARRISBURG

Office	Name	Term Years	Term Ends		Annual Salary	Politics
			Mo.	Yr.		
Governor.....	John S. Fisher.....	4	Jan.,	1931	\$18,000	
Lieutenant Governor.....	Arthur H. James.....	4	Jan.,	1931	8,000	
Secretary of State.....	Charles Johnson.....				8,000	
Aud. of State or Comptroller.....	Edward Martin.....	4	May,	1929	12,000	
Treasurer of State.....	S. S. Lewis.....	4	May,	1929	12,000	
Attorney General.....	Thomas J. Baldrige.....				12,000	
Supt. of Public Instruction.....	Dr. J. A. H. Keith.....				12,000	
Chief Justice.....	Robert von Moechziaker.....	21			18,000	

RHODE ISLAND—CAPITAL, PROVIDENCE

Governor.....	Aran J. Pothier.....	2	Jan.,	1929	\$ 8,000	Republican
Lieutenant Governor.....	Norman S. Case.....	2	Jan.,	1929	1,500	Republican
Secretary of State.....	Ernest L. Sprague.....	2	Jan.,	1929	5,500	Republican
State Auditor.....	Philip H. Wilbour.....	3	Jan.,	1927	2,800	Republican
General Treasurer.....	George C. Clark.....	2	Jan.,	1929	5,500	Republican
Attorney General.....	Charles P. Sisson.....	2	Jan.,	1929	8,500	Republican
Commissioner of Public Schools.....	Walter E. Ranger.....				8,000	Republican
Chief Justice Supreme Court.....	William H. Sweetland.....				11,000	

SOUTH CAROLINA—CAPITAL, COLUMBIA

Governor.....	John G. Richards.....	4	Jan.,	1930	\$ 7,500	Democrat
Lieutenant Governor.....	T. B. Butler.....	4	Jan.,	1930	1,000	Democrat
Secretary of State.....	W. P. Blackwell.....	4	Jan.,	1930	3,600	Democrat
Aud. of State or Comptroller.....	A. J. Beattie.....	4	Jan.,	1930	3,600	Democrat
Treasurer of State.....	J. H. Scarborough.....	4	Jan.,	1930	3,600	Democrat
Attorney General.....	John M. Daniel.....	4	Jan.,	1930	5,000	Democrat
State Supt. of Education.....	Jas. H. Hope.....	4	Jan.,	1930	5,000	Democrat
Chief Justice.....	R. C. Watts (acting).....	10			6,500	Democrat

SOUTH DAKOTA—CAPITAL, PIERRE

Governor.....	W. J. Bulow.....	2	Jan.,	1929	\$ 3,000	Democrat
Lieutenant Governor.....	H. E. Covey.....	2	Jan.,	1929		Republican
Secretary of State.....	Gladys Pyle.....	2	Jan.,	1929	1,800	Republican
Auditor of State.....	E. A. Jones.....	2	Jan.,	1929	1,800	Republican
Treasurer of State.....	A. J. Moodie.....	2	Jan.,	1929	1,800	Republican
Attorney General.....	Buell F. Jones.....	2	Jan.,	1929	1,000	Republican
Supt. of Public Instruction.....	C. G. St. John.....	2	Jan.,	1929	1,800	Republican
Chief Justice Supreme Court.....	Dwight Campbell.....	1			3,000	Republican

TENNESSEE—CAPITAL, NASHVILLE

Governor.....	Austin Peay.....	2	Jan.,	1929	*\$ 4,000	Democrat
Lieutenant Governor.....	None.....					
Secretary of State.....	Ernest N. Haston.....	4	Mar.,	1929	4,500	Democrat
Comptroller.....	Edgar J. Graham.....	2	Mar.,	1929	4,500	Democrat
Treasurer of State.....	John F. Nolan.....	2	Mar.,	1929	4,500	Democrat
Attorney General.....	L. D. Smith.....	6	Dec.,	1932	6,000	Democrat
Adjutant General.....	Wm. C. Boyd.....	2	Jan.,	1929	3,600	Democrat
Chief Justice.....	Grafton Green.....	8	Sept.,	1932	7,500	Democrat

*The Governor also has the use of a mansion and \$3,000 a year for expenses.

TEXAS—CAPITAL, AUSTIN

Office	Name	Term Years	Term Ends		Annual Salary	Politics
			Mo.	Yr.		
Governor.....	Dan Moody.....	2	Jan.,	1929	\$ 4,000	Democrat
Lieutenant Governor.....	Barry Miller.....	2	Jan.,	1929	*	Democrat
Secretary of State (Appointive by Governor)	(Mrs.) Jane Y. McCallum.....	2	Jan.,	1929	2,000	Democrat
Aud. of State or Comptroller	S. H. Terrell.....	2	Jan.,	1929	2,500	Democrat
Treasurer of State.....	Gregory W. Hatcher.....	2	Jan.,	1929	2,500	Democrat
Attorney General.....	Claude Pollard.....	2	Jan.,	1929	2,000	Democrat
Supt. of Public Instruction.....	S. M. N. Marrs.....	2	Jan.,	1929	4,000	Democrat
Chief Justice.....	C. M. Cureton.....	2	Jan.,	1930	6,500	Democrat

*Appropriation of \$500 for expenses.

UTAH—CAPITAL, SALT LAKE CITY

Governor.....	Geo. H. Dern.....	4	Jan.,	1930	\$ 6,000	Democrat
Lieutenant Governor.....	Do not have.....					
Secretary of State.....	H. E. Crockett.....	4	Jan.,	1930	4,500	Republican
Aud. of State or Comptroller	John E. Holden.....	4	Jan.,	1930	3,500	Republican
Treasurer of State.....	John Walker.....	4	Jan.,	1930	3,000	Republican
Attorney General.....	Harvey H. Cluff.....	4	Jan.,	1930	4,500	Republican
Supt. of Public Instruction.....	C. N. Jensen.....	4	Jan.,	1930	4,000	Republican
Chief Justice.....	Samuel R. Thurman.....	6	Jan.,	1930	5,000	Democrat

VERMONT—CAPITAL, MONTPELIER

Governor.....	John E. Weeks.....	2	Jan.,	1929	\$ 3,000	Republican
Lieutenant Governor.....	S. Hollister Jackson.....	2	Jan.,	1929	800	Republican
Secretary of State.....	Aaron H. Grout.....	2	Jan.,	1929	4,000	Republican
Aud. of State or Comptroller	Benjamin Gates.....	2	Jan.,	1929	3,500	Republican
Treasurer of State.....	Thomas H. Cave.....	2	Jan.,	1929	3,500	Republican
Attorney General.....	J. Ward Carver.....	2	Jan.,	1929	3,500	Republican
Commissioner of Education.....	Clarence H. Dempsey.....				6,000	Republican
Chief Justice.....	John H. Watson.....	2	Jan.,	1929	5,500	Republican

VIRGINIA—CAPITAL, RICHMOND

Governor.....	Harry F. Byrd.....	4	Feb.,	1930	\$ 5,000	Democrat
Lieutenant Governor.....	Junius E. West.....	4	Feb.,	1930	720	Democrat
Secretary Commonwealth.....	B. O. James.....	4	Feb.,	1930	4,000	Democrat
Auditor of State.....	C. Lee Moore.....	4	Feb.,	1928	5,000	Democrat
Treasurer of State.....	John M. Purcell.....	4	Feb.,	1930	5,000	
Attorney General.....	John R. Saunders.....	4	Feb.,	1930	5,000	Democrat
Supt. of Public Instruction.....	Harris Hart.....	4	Feb.,	1930	4,500	Democrat
President Supreme Court of Appeals.....	Robert R. Prentiss.....	12		1935	6,200	Democrat
Commissioner of Agriculture	Geo. W. Koerner.....	4	Feb.,	1930	4,500	Democrat

WASHINGTON—CAPITAL, OLYMPIA

Governor.....	Roland H. Hartley.....	4	Jan.,	1929	\$ 6,000	Republican
Lieutenant Governor.....	W. Lon Johnson.....	4	Jan.,	1929	1,200	Republican
Secretary of State.....	J. Grant Hinkle.....	4	Jan.,	1929	3,000	Republican
Aud. of State or Comptroller	C. W. Clausen.....	4	Jan.,	1929	3,000	Republican
Treasurer of State.....	W. G. Potts.....	4	Jan.,	1929	3,000	Republican
Attorney General.....	John H. Dunbar.....	4	Jan.,	1929	3,600	Republican
Supt. of Public Instruction.....	Josephine Corliss Preston.....	4	Jan.,	1929	3,000	Republican
Chief Justice.....	Kenneth MacKintosh.....	6			6,000	Non-Par.

WEST VIRGINIA—CAPITAL, CHARLESTON

Office	Name	Term Years	Term Ends		Annual Salary	Politics
			Mo.	Yr.		
Governor.....	Howard M. Gore.....	4	Mar.,	1929	\$10,000	Republican
Lieutenant Governor.....	None.....					
Secretary of State.....	George W. Sharp.....	4	Mar.,	1929	5,000	Republican
Aud. of State or Comptroller.....	George W. Sharp, Acting Auditor.....	4	Mar.,	1929	5,000	Republican
Treasurer of State.....	Wm. S. Johnson.....	4	Mar.,	1929	5,000	Republican
Attorney General.....	Howard B. Lee.....	4	Mar.,	1929	5,000	Republican
Supt. of Public Instruction.....	George M. Ford.....	4	Mar.,	1929	5,000	Republican
Chief Justice.....	President Supreme Court M. O. Litz, President.....	12	Dec.,	1936	8,000	Republican

WISCONSIN—CAPITAL, MADISON

Governor.....	Fred R. Zimmerman.....	2	Jan.,	1929	\$ 5,000	Republican
Lieutenant Governor.....	Henry A. Huber.....	2	Jan.,	1929	*1,000	Republican
Secretary of State.....	Theodore Damann.....	2	Jan.,	1929	5,000	Republican
Aud. of State or Comptroller.....	Secretary of State.....	2	Jan.,	1929		Republican
Treasurer of State.....	Solomon Levitan.....	2	Jan.,	1929	5,000	Republican
Attorney General.....	John W. Reynolds.....	2	Jan.,	1929	5,000	Republican
Supt. of Public Instruction.....	Clinton Ballard.....	2	Jan.,	1929	4,000	Republican
Chief Justice.....	Aad. J. Vinje.....	10	Jan.,	1932	9,000	Non-Par.

*Plus \$5.00 a day for every day he serves as Governor.

WYOMING—CAPITAL, CHEYENNE

Governor.....	F. E. Emerson.....	4	Jan.,	1931	\$ 6,000	Republican
Lieutenant Governor.....	No such officer.....					
Secretary of State.....	A. M. Clark.....	4	Jan.,	1931	4,000	Republican
Aud. of State or Comptroller.....	Vincent Carter.....	4	Jan.,	1931	4,000	Republican
Treasurer of State.....	W. H. Edelman.....	4	Jan.,	1931	4,000	Republican
Attorney General.....	W. O. Wilson (Appointed).....	4	Jan.,	1931	4,800	Republican
Supt. of Public Instruction.....	Katherine A. Morton.....	4	Jan.,	1931	4,000	Republican
Chief Justice.....	Fred H. Blume.....	8	Jan.,	1931	7,000	Non-Par.

GOVERNMENTS OF TERRITORIES AND INSULAR POSSESSIONS

ALASKA—CAPITAL, JUNEAU

Governor.....	Geo. A. Parks.....	4	June,	1929	\$ 7,000	Republican
---------------	--------------------	---	-------	------	----------	------------

HAWAII—CAPITAL, HONOLULU

Governor.....	Wallace R. Farrington.....	4	June,	1929	\$ 7,000	Republican
---------------	----------------------------	---	-------	------	----------	------------

PHILIPPINE ISLANDS—CAPITAL, MANILLA

Governor.....	Leonard Wood.....		Indefinite		\$20,000	
---------------	-------------------	--	------------	--	----------	--

PORTO RICO—CAPITAL, SAN JUAN

Governor.....	Horace M. Towner.....		Indefinite		\$10,000	
---------------	-----------------------	--	------------	--	----------	--

IOWA POPULATION STATISTICS

CLASSIFICATION OF CITIES

According to 1925 Census.

CITIES OF THE FIRST CLASS.

(Having a population of 15,000 or over.)

Burlington	Davenport	Iowa City	Waterloo
Cedar Rapids	Des Moines	Keokuk	Muscatine
Clinton	Dubuque	Marshalltown	Ottumwa
Council Bluffs	Fort Dodge	Mason City	Sioux City

CITIES UNDER COMMISSION PLAN OF GOVERNMENT.

Burlington	Des Moines	Keokuk	Ottumwa
Cedar Rapids	Fort Dodge	Mason City	Sioux City

CITIES AND TOWNS ACTING UNDER SPECIAL CHARTER.

Camanche	Davenport	Muscatine	Wapello
----------	-----------	-----------	---------

CITIES UNDER CITY MANAGER PLAN OF GOVERNMENT.

Anamosa	Estherville	Manchester	Villisca
Clarinda	Iowa Falls	Mt. Pleasant	Webster City
Dubuque	Maquoketa	Red Oak	West Liberty

CITIES OF THE SECOND CLASS.

(Having a population of 2,000 and not over 15,000.)

Albia	Decorah	Knoxville	Rock Rapids
Algona	Denison	Lake City	Rockwell City
Ames	DeWitt	Le Mars	Sac City
Anamosa	Dyersville	Leon	Seymour
Atlantic	Eagle Grove	Madrid	Sheldon
Audubon	Eldon	Manchester	Shenandoah
Bedford	Eldora	Maquoketa	Sigourney
Belle Plaine	Emmetsburg	Marengo	Spencer
Bettendorf	Estherville	Marion	Storm Lake
Bloomfield	Fairfield	Missouri Valley	Stuart
Boone	Forest City	Monticello	Tama
Carroll	Fort Madison	Mount Pleasant	Tipton
Cedar Falls	Glenwood	Mystic	Toledo
Centerville	Grinnell	Nevada	Valley Junction
Chariton	Hamburg	New Hampton	Villisca
Charles City	Hampton	Newton	Vinton
Cherokee	Harlan	Oelwein	Washington
Clarinda	Hawarden	Onawa	Waukon
Clarion	Humboldt	Osage	Waverly
Clear Lake	Ida Grove	Osceola	Webster City
Colfax	Independence	Oskaloosa	What Cheer
Corning	Indianola	Pella	Winterset
Cresco	Iowa Falls	Perry	
Creston	Jefferson	Red Oak	

POPULATION BY COUNTIES

COUNTY	1915	1920	1925
Iowa.....	2,358,066	2,404,021	2,419,927
Adair.....	14,738	14,259	13,719
Adams.....	11,131	10,521	10,277
Allamakee.....	17,298	17,285	16,632
Appanoose.....	30,548	30,535	28,644
Audubon.....	12,590	12,520	12,065
Benton.....	24,591	24,080	23,189
Black Hawk.....	53,469	56,570	57,229
Boone.....	29,696	29,892	29,455
Bremer.....	16,968	16,728	15,807
Buchanan.....	19,333	19,890	18,231
Buena Vista.....	17,212	18,566	18,543
Butler.....	18,014	17,845	17,990
Calhoun.....	17,808	17,783	17,771
Carroll.....	20,997	21,549	21,790
Cass.....	19,787	19,421	19,111
Cedar.....	17,623	17,560	16,869
Cerro Gordo.....	31,734	34,675	37,358
Cherokee.....	16,591	17,760	16,616
Chickasaw.....	16,089	15,431	15,109
Clarke.....	11,028	10,506	10,045
Clay.....	14,656	15,660	15,483
Clayton.....	25,129	25,032	24,406
Clinton.....	45,839	43,371	45,317
Crawford.....	20,581	20,014	20,351
Dallas.....	25,610	25,120	25,340
Davis.....	13,177	12,574	12,074
Decatur.....	17,148	16,566	15,375
Delaware.....	18,564	18,183	17,927
Des Moines.....	35,656	35,520	37,889
Dickinson.....	9,465	10,241	10,736
Dubuque.....	60,975	58,262	59,729
Emmet.....	11,360	12,627	12,944
Fayette.....	29,257	29,251	29,432
Floyd.....	18,213	18,860	17,859
Franklin.....	15,841	15,807	15,987
Fremont.....	16,067	15,447	15,001
Greene.....	16,339	16,467	16,094
Grundy.....	14,051	14,420	14,025
Guthrie.....	18,416	17,596	17,007
Hamilton.....	20,514	19,531	20,638
Hancock.....	13,886	14,723	14,527
Hardin.....	22,484	23,337	22,320
Harrison.....	24,327	24,488	23,695
Henry.....	17,807	18,298	17,174
Howard.....	13,929	13,705	13,311
Humboldt.....	13,013	12,951	12,701
Ida.....	11,656	11,689	11,618
Iowa.....	18,666	18,600	18,009
Jackson.....	20,604	19,931	19,353
Jasper.....	27,496	27,855	28,642
Jefferson.....	16,922	16,440	16,385
Johnson.....	27,330	26,462	29,862
Jones.....	19,143	18,607	17,818
Keokuk.....	21,225	20,983	20,025
Kossuth.....	24,200	25,082	25,107
Lee.....	38,101	39,676	38,688
Linn.....	70,153	74,004	80,139
Louisa.....	12,912	12,179	11,732
Lucas.....	15,120	15,686	15,570
Lyon.....	15,362	15,431	15,484
Madison.....	15,394	15,020	14,668
Mahaska.....	29,314	26,270	26,644
Marion.....	23,972	24,957	24,694
Marshall.....	32,994	32,630	33,057
Mills.....	14,916	15,422	13,664
Mitchell.....	14,435	13,921	14,387
Monona.....	17,378	17,125	16,750
Monroe.....	25,906	23,467	20,431

POPULATION BY COUNTIES—Continued

COUNTY	1915	1920	1925
Montgomery.....	17,297	17,048	16,572
Muscatine.....	28,663	29,042	29,105
O'Brien.....	18,582	19,051	18,276
Osceola.....	10,169	10,223	10,031
Page.....	24,773	24,137	23,371
Palo Alto.....	14,965	15,486	15,135
Plymouth.....	23,767	23,584	23,729
Pocahontas.....	15,635	15,602	15,270
Polk.....	129,121	154,029	169,146
Pottawattamie.....	56,896	61,550	65,370
Poweshiek.....	19,955	19,910	18,188
Ringgold.....	13,280	12,919	12,035
Sac.....	17,039	17,500	17,262
Scott.....	65,645	73,952	69,876
Shelby.....	16,692	16,065	16,189
Sioux.....	25,340	26,458	26,695
Story.....	25,787	26,185	29,676
Tama.....	22,806	21,861	22,065
Taylor.....	16,549	15,514	15,224
Union.....	17,168	17,268	17,055
Van Buren.....	14,907	14,060	13,646
Wapello.....	37,980	37,937	42,786
Warren.....	18,277	18,047	17,509
Washington.....	20,004	20,421	19,370
Wayne.....	16,243	15,378	14,660
Webster.....	38,811	37,611	40,132
Winnebago.....	13,564	13,489	13,332
Winnebuck.....	22,238	22,091	21,503
Woodbury.....	82,315	92,171	97,615
Worth.....	11,188	11,630	11,332
Wright.....	19,654	20,348	20,353

POPULATION OF CITIES AND INCORPORATED TOWNS

City or Town	County	Population					
		U. S. Census 1900	State Census 1905	U. S. Census 1910	State Census 1915	U. S. Census 1920	State Census 1925
Aakley.....	Hardin.....	1,454	1,481	1,244	1,289	1,529	1,426
Ackworth.....	Warren.....	134	147	119	113	95	75
Adair.....	Adair.....	879	961	900	1,011	952	852
Adel.....	Dallas.....	1,213	1,338	1,289	1,425	1,455	1,568
Afton.....	Union.....	1,178	1,055	1,014	1,007	926	1,016
Agency.....	Wapello.....	408	390	322	374	429	386
Ainsworth.....	Washington.....	404	421	408	432	391	393
Akron.....	Plymouth.....	1,029	1,155	1,130	1,235	1,324	1,224
Albert City.....	Buena Vista.....	202	261	417	567	594
Albia.....	Monroe.....	2,889	3,957	4,969	5,138	5,067	5,166
Albion.....	Marshall.....	440	424	457	477	392	454
Alburnett.....	Linn.....	169	201	199
Aldon.....	Hardin.....	709	775	690	806	840	759
Alexander.....	Franklin.....	267	262	302	315	336
Algona.....	Kossuth.....	2,911	3,047	2,908	3,593	3,724	3,913
Allerton.....	Wayne.....	950	903	862	1,015	954	928
Allison.....	Butler.....	463	503	495	535	520	540
Alta.....	Buena Vista.....	861	961	959	1,078	1,290	1,195
Alta Vista.....	Chickasaw.....	179	205	356	364	355	345
Alton.....	Sioux.....	1,009	1,043	1,046	988	1,007	1,017
Altoona.....	Polk.....	328	504	438	526	502	840
Alvord.....	Lyon.....	249	271	283	363	359	335
Ames.....	Story.....	2,422	3,292	4,223	5,091	6,270	9,332
Anamosa.....	Jones.....	2,891	2,878	2,983	2,822	2,881	2,377
Andover.....	Clinton.....	68	83	73
Andrew.....	Jackson.....	273	300	307	332	289	264
Anita.....	Cass.....	968	975	1,118	1,210	1,236	1,160
Ankeny.....	Polk.....	306	445	526	648	723
Anthony.....	Woodbury.....	437	606	635	758	783	783
Applington.....	Butler.....	427	441	448	510	598	682
Arcadia.....	Carroll.....	405	462	390	381	375	389
Archer.....	O'Brien.....	126	351	139	184	149
Arion.....	Crawford.....	192	194	168	237	242	251
Aredale.....	Butler.....	203
Arispe.....	Union.....	140	155	127	156	119
Arlington.....	Fayette.....	863	837	678	787	729	715
Armstrong.....	Emmet.....	907	706	586	753	818	751
Arnolds Park.....	Dickinson.....	251	229	273	408	478	531
Arthur.....	Ida.....	162	182	215	259	290	248
Ashton.....	Osceola.....	513	526	518	597	610	611
Aspinwall.....	Crawford.....	108	125	116
Atalissa.....	Muscatine.....	187	220	205	198	201
Atbelstan.....	Taylor.....	255	157	148	164	150	148
Atkins.....	Benton.....	202	328
Atlantic.....	Cass.....	5,046	5,180	4,560	5,039	5,329	5,524
Auburn.....	Sac.....	293	314	399	410	406	367
Audubon.....	Audubon.....	1,866	1,764	1,928	2,084	2,108	2,124
Aurelia.....	Cherokee.....	621	634	625	654	708	677
Aurora.....	Buchanan.....	331	316	287	293	284	273
Avoca.....	Pottawattamie.....	1,627	1,815	1,520	1,648	1,482	1,548
Ayrshire.....	Palco Alto.....	329	331	337	300	361	389
Badger.....	Webster.....	240	242	212	222	244	236
Bagley.....	Guthrie.....	355	338	488	466	505	465
Bailey.....	Mitchell.....	289	226	226	209	225
Baldwin.....	Jackson.....	254	281	229	257	232	239

POPULATION OF CITIES AND INCORPORATED TOWNS—Continued.

City or Town	County	Population					
		U. S. Census 1900	State Census 1905	U. S. Census 1910	State Census 1915	U. S. Census 1920	State Census 1925
Bancroft	Kossuth	839	869	830	893	902	809
Barnes City	Mahaska	274	273	307	384	473	397
Barnum	Webster	175	150	154	152	137	187
Bassett	Chickasaw	149	149	130	132	135	140
Batavia	Jefferson	533	528	560	605	560	579
Battle Creek	Ida	542	540	527	688	785	799
Baxter	Jasper	427	520	527	572	571	564
Bayard	Guthrie	494	455	539	706	727	639
Beacon	Mahaska	953	637	623	489	381	426
Beaconsfield	Ringgold	177	176	148	163	170	163
Beaman	Grundy	266	227	220	239	214	229
Beaver	Boone				137	132	117
Bedford	Taylor	1,977	1,996	1,883	1,941	2,073	2,042
Belle Plaine	Benton	3,283	3,322	3,121	3,668	3,887	3,595
Bellevue	Jackson	1,607	1,686	1,776	1,708	1,663	1,928
Bennett	Cedar	238	256	243	320	362	345
Belmond	Wright	1,234	1,208	1,224	1,419	1,797	1,736
Beloit	Lyon		278				
Benton	Ringgold	192	210	191	213	246	194
Bentonsport	Van Buren	254	201	141			
Berkley	Boone				117	68	97
Bertram	Linn				124	98	122
Bernard	Dubuque	113	106	95	110	105	120
Bettendorf	Scott		370	909	1,376	2,178	2,603
Beverton	Madison					71	62
Birmingham	Van Buren	622	551	572	581	539	521
Blairsburg	Hamilton		195	241	298	272	278
Blairstown	Benton	592	594	532	584	540	517
Blakesburg	Wapello		847	344	339	380	424
Blanchard	Page	520	453	408	422	429	380
Blencoe	Monona	279	266	283	307	317	315
Blockton	Taylor	704	668	648	649	524	549
Bloomfield	Davis	2,105	2,031	2,028	2,282	2,084	2,370
Blue Grass	Scott		191	223	227	205	242
Bode	Humboldt	409	436	419	428	513	440
Bonaparte	Van Buren	898	968	597	643	656	671
Bondurant	Polk	297	287	287	302	274	336
Boone	Boone	8,880	9,500	10,347	12,253	12,451	12,812
Bouton	Dallas				204	187	173
Boyden	Sioux	336	312	364	394	419	455
Boxholm	Boone				225	296	302
Braddyville	Page	236	308	283	326	294	299
Bradgate	Humboldt	223	220	175	207	230	229
Brandon	Buchanan				349	343	333
Brayton	Audubon	141	196	137	197	244	258
Breda	Carroll	395	431	374	413	419	455
Bridgewater	Adair				362	343	336
Brighton	Washington	807	889	776	1,023	1,014	940
Bristow	Butler	317	348	291	338	299	305
Britt	Hancock	1,540	1,410	1,303	1,445	1,619	1,587
Brooklyn	Poweshiek	1,188	1,207	1,233	1,485	1,533	1,150
Brunsville	Plymouth				111	111	129
Buck Grove	Crawford				92	91	96
Buckeye	Hardin		122	140	193	188	225
Buffalo	Scott	372	397	456	493	487	439
Buffalo Center	Winnebago	875	701	753	908	894	824
Burlington	Des Moines	23,201	25,318	24,324	24,261	24,057	26,375
Burt	Kossuth	504	529	495	624	620	548
Busey	Marion	550	744	689	655	585	575
Calamus	Clinton	287	272	270	393	399	431

POPULATION OF CITIES AND INCORPORATED TOWNS—Continued.

City or Town	County	Population					
		U. S. Census 1900	State Census 1905	U. S. Census 1910	State Census 1915	U. S. Census 1920	State Census 1925
Callender	Webster	399	360	231	398	376	380
Calmar	Winnebiek	1,003	939	849	952	1,039	1,015
Calumet	O'Brien	113	131	242	208	266	276
Camanche	Clinton	713	664	629	647	610	749
Cambridge	Story	667	845	696	683	739	623
Cantril	Van Buren	356	416	445	465	440	451
Carbon	Adams		352	246	304	254	281
Carlisle	Warren	553	537	592	633	640	737
Carpenter	Mitchell		128	121	144	144	119
Carroll	Carroll	2,882	3,203	3,546	4,031	4,254	4,480
Carson	Pottawattamie	632	677	640	656	692	615
Cascade	Dubuque	1,266	1,314	1,268	1,316	1,249	1,197
Casey	Guthrie	508	603	735	801	908	803
Castalia	Winnebiek		252	230	262	272	248
Castana	Monona	355	407	364	441	389	337
Castle Hill	Black Hawk					150	207
Cedar Falls	Black Hawk	5,319	5,329	5,012	6,284	6,316	6,841
Cedar Heights	Black Hawk					341	352
Cedar Rapids	Linn	25,656	28,759	32,811	40,667	45,666	50,561
Center Junction	Jones	255	214	199	232	225	215
Center Point	Linn	674	823	802	910	773	839
Centerville	Appanoose	5,256	5,967	6,936	7,803	8,486	8,611
Central City	Linn	623	607	558	735	688	764
Centralia	Dubuque				98	267	
Chariton	Lucas	3,989	4,045	3,794	5,235	5,175	5,226
Charles City	Floyd	4,227	4,546	5,892	6,374	7,350	6,425
Charlotte	Clinton		359	356	384	464	399
Charter Oak	Crawford	772	785	734	799	750	680
Chatsworth	Sioux		132	131	135	150	152
Chelsea	Tama	419	508	507	582	557	592
Cherokee	Cherokee	3,865	3,998	4,884	4,704	5,824	4,807
Chester	Howard		267	266	290	237	248
Chillicothe	Wapello	216	172	181	193	146	136
Churdan	Greene	626	568	667	694	763	734
Cincinnati	Appanoose	1,212	1,282	1,355	1,629	1,301	1,172
Clare	Webster	374	351	299	284	259	227
Clarence	Cedar	675	692	662	671	693	668
Clarinda	Page	3,276	4,020	3,832	4,478	4,511	4,683
Clarion	Wright	1,475	1,885	2,065	2,553	2,826	2,743
Clarksville	Appanoose	849	957	895	965	1,063	1,092
Clayton	Clayton		149	145	141	170	191
Clear Lake	Cerro Gordo	1,706	1,636	2,014	2,741	2,804	2,884
Clearfield	Taylor	698	697	625	695	665	648
Cleghorn	Cherokee		164	186	220	232	217
Clemens	Marshall		184	213	245	216	276
Clermont	Fayette	513	505	510	714	687	656
Cleveland	Lucas	202	144	59	65		
Clinton	Clinton	22,698	22,756	25,577	26,091	24,151	26,436
Clio	Wayne	218	190	178	264	299	251
Clover Hill	Polk				201	469	242
Clutier	Tama		180	186	276	299	346
Coburg	Montgomery	164	187	177	176	170	179
Coggon	Linn	498	506	471	569	553	516
Coin	Page	574	546	591	665	603	572
Colesburg	Delaware	274	286	271	320	337	331
Colfax	Jasper	2,053	2,553	2,524	2,607	2,504	2,541
College Springs	Page	693	667	628	535	495	526
Collins	Story	540	559	521	569	570	524
Colo	Story	391	502	463	536	507	530
Cplwell	Floyd						82

POPULATION OF CITIES AND INCORPORATED TOWNS—Continued.

City or Town	County	Population					
		U. S. Census 1900	State Census 1905	U. S. Census 1910	State Census 1915	U. S. Census 1920	State Census 1925
Columbus City	Louisa	388	423	375	390	346	347
Columbus Junction	Louisa	1,099	1,127	1,185	1,107	988	970
Coneaville	Muscatine				332	307	325
Conrad	Grundy	483	530	549	620	560	591
Conway	Taylor	348	353	283	277	253	276
Coon Rapids	Carroll	1,017	1,087	1,084	1,218	1,328	1,234
Coppock	Henry		141	105	111	104	80
Coralville	Johnson	125	142	151	148	150	228
Corning	Adams	2,145	1,943	1,702	1,884	1,840	1,889
Correctionville	Woodbury	935	956	893	1,056	1,016	1,025
Corwith	Hancock	651	523	455	557	635	556
Corydon	Wayne	1,477	1,680	1,669	1,757	1,867	1,746
Cotter	Louisa				134	100	130
Coulter	Franklin				307	277	265
Council Bluffs	Pottawattamie	25,802	25,231	29,292	31,354	36,162	39,795
Craig	Plymouth				135	156	164
Crawfordsville	Washington	268	336	322	323	337	338
Cresco	Howard	2,806	2,931	2,658	3,199	3,195	3,114
Creston	Union	7,752	8,382	6,924	7,572	8,034	8,160
Cromwell	Union	208	238	208	179	143	164
Crystal Lake	Hancock	246	202	143	177	191	235
Cumberland	Cass	591	637	552	574	561	619
Cummings	Warren						134
Curlew	Palo Alto		171	161	173	204	182
Cushing	Woodbury	237	235	254	286	286	288
Cylinder	Palo Alto	118	141	129	161	174	145
Dakota City	Humboldt	362	357	391	447	439	392
Dallas	Marion				329	643	712
Dallas Center	Dallas	625	741	769	856	864	827
Dana	Greene				213	163	192
Danbury	Woodbury	480	553	558	578	677	686
Danville	Des Moines		241	263	280	289	302
Davenport	Scott	35,254	39,797	43,028	48,483	56,727	52,469
Davis City	Decatur	617	558	489	636	476	523
Dawson	Dallas				306	300	282
Dayton	Webster	753	742	717	806	836	711
DeSoto	Dallas	345	343	356	298	261	300
Decatur	Decatur	367	328	311	341	300	307
Decorah	Winnebago	3,246	3,918	3,592	4,021	4,039	4,141
Dedham	Carroll	374	376	355	436	360	333
Deep River	Poweshiek	403	448	467	516	487	434
Defiance	Shelby	387	332	411	401	389	412
Delaware	Delaware					194	191
Delhi	Delaware				438	390	407
Delmar	Clinton	592	524	548	553	527	452
Deloit	Crawford		227	208	266	260	247
Delphus	Ringgold						92
Delta	Keokuk	691	675	728	721	688	636
Denison	Crawford	2,771	3,173	3,133	3,455	3,581	3,437
Denver	Bremer	102	163	224	478	462	483
Derby	Lucas		334	326	323	334	277
Des Moines	Polk	62,139	75,626	86,368	105,652	126,468	141,441
DeWitt	Clinton	1,383	1,508	1,634	1,877	1,849	2,017
Dexter	Dallas	795	800	767	810	790	762
Diagonal	Ringgold	383	469	509	492	569	609
Dickens	Clay				291	337	341
Dike	Grundy		229	286	379	453	436
Dixon	Scott				219	197	197
Dolliver	Emmet		120	107	108	171	195
Donahue	Scott				85	101	97

POPULATION OF CITIES AND INCORPORATED TOWNS—Continued.

City or Town	County	Population					
		U. S. Census 1900	State Census 1905	U. S. Census 1910	State Census 1915	U. S. Census 1920	State Census 1925
Donnan	Fayette						52
Donnellson	Lee	270	294	337	425	456	545
Doon	Lyon	545	563	581	612	576	567
Dougharty	Cerro Gordo		162	171	232	200	220
Dow City	Crawford	462	541	462	571	572	506
Dows	Wright	818	904	892	1,001	1,145	1,014
Drakesville	Davis	238	220	249	273	261	231
Dubuque	Dubuque	36,297	41,941	38,494	41,795	39,141	40,996
Dumont	Butler	433	562	550	582	609	700
Duncombe	Webster	350	427	418	476	442	407
Dundee	Delaware					195	192
Dunkerton	Black Hawk	217	222	276	300	295	303
Dunlap	Harrison	1,355	1,325	1,155	1,393	1,455	1,520
Durango	Dubuque				59	37	
Duraut	Cedar	560	609	720	729	775	776
Dyersville	Dubuque	1,323	1,446	1,511	1,885	1,933	2,083
Dysart	Tama	902	889	906	937	955	1,020
Eagle Grove	Wright	3,557	3,122	3,387	4,038	4,433	4,222
Earlham	Madison	630	826	749	749	808	826
Earling	Shelby	340	304	323	307	321	313
Earlville	Delaware	618	571	552	582	619	613
Early	Sac	579	553	500	534	568	545
East Elkport	Clayton		132				
Eddyville	Wapello	1,230	1,127	1,085	1,046	961	865
Edenville	Marshall			448	451	439	422
Edgewood	Clayton	565	538	555	625	617	659
Elberon	Tama	344	363	336	339	349	307
Eldon	Wapello	1,850	2,316	2,024	2,030	2,091	2,029
Eldora	Hardin	2,233	2,278	1,995	2,720	3,189	2,832
Eldridge	Scott	207	196	217	236	234	267
Elgin	Fayette	635	609	564	611	623	623
Elkhorn	Shelby				527	589	533
Elksader	Clayton	1,321	1,255	1,181	1,213	1,223	1,389
Elkhart	Polk		114	132	161	196	203
Elkport	Clayton	326	224	210	210	202	193
Elliot	Montgomery	516	522	528	558	586	498
Ellston	Ringgold	242	232	205	212	212	215
Elsworth	Hamilton	319	418	406	530	512	415
Elma	Howard	976	944	807	871	874	841
Ely	Linn		172	161	182	174	163
Emerson	Mills	502	538	478	464	475	459
Emmetsburg	Palo Alto	2,361	2,542	2,325	2,647	2,762	2,688
Epworth	Dubuque	549	571	520	452	468	466
Essex	Page	710	779	776	797	727	785
Etherville	Emmet	3,237	3,650	3,404	4,123	4,699	5,084
Everly	Clay		400	392	472	480	527
Exira	Audubon	851	829	787	842	840	823
Exline	Appanoose		492	660	651	755	577
Fairbank	Buchanan	644	628	618	629	657	660
Fairfield	Jefferson	4,689	5,009	4,970	6,113	6,948	6,333
Farley	Dubuque	513	509	676	729	651	642
Farmersburg	Clayton		195	259	280	290	272
Farmington	Van Buren	1,332	1,342	1,165	1,194	1,086	1,091
Farnhamville	Calhoun	348	330	332	355	380	386
Farragut	Fremont	514	541	431	511	494	525
Fayette	Fayette	1,315	1,108	1,112	1,175	1,085	1,122
Fenton	Kossuth		179	211	304	391	371
Ferguson	Marshall				161	207	202
Fertile	Worth				232	223	254
Floris	Davis				253	252	243

POPULATION OF CITIES AND INCORPORATED TOWNS—Continued.

City or Town	County	Population					
		U. S. Census 1900	State Census 1905	U. S. Census 1910	State Census 1915	U. S. Census 1920	State Census 1925
Floyd	Floyd	353	331	332	362	308	273
Fonda	Pocahontas	1,180	1,009	978	1,106	1,136	1,112
Fontanelle	Adair	853	847	789	888	869	769
Forest City	Winnebago	1,758	1,665	1,691	2,135	2,145	2,037
Fort Atkinson	Winneshek	264	288	289	305	315	321
Fort Des Moines	Polk				538	1,020	
Fort Dodge	Webster	12,162	14,369	15,543	19,372	19,340	21,702
Fort Madison	Lee	9,278	8,767	8,900	9,507	12,060	11,229
Foster	Monroe	205	374	276	129	79	
Fostoria	Clay				146	119	129
Franklin	Lee	210	193	138	133	119	105
Frazier	Boone		1,248	537	520	391	421
Fredericksburg	Chickasaw	565	480	558	635	624	662
Frederika	Bremer	170	171	149	204	210	201
Fredonia	Louisa						183
Fremont	Mahaska	542	526	501	520	544	502
Galt	Wright				185	134	156
Galva	Ida	456	399	357	478	539	550
Garber	Clayton				128	189	143
Garden Grove	Decatur	651	630	611	741	666	618
Garnaville	Clayton				368	314	344
Garner	Hancock	1,288	1,200	1,028	1,226	1,311	1,312
Garrison	Benton	682	504	438	489	437	452
Garwin	Tama	470	440	425	513	587	545
Geneva	Franklin		190	199	205	244	252
George	Lyon	394	463	606	704	788	912
Gilbert	Story		230	235	252	221	242
Gilbertville	Black Hawk					212	258
Gilman	Marshall	465	504	430	477	490	499
Gilmore City	Pocahontas	687	679	689	935	919	905
Gladbrook	Tama	842	882	869	959	961	972
Glenwood	Mills	3,040	2,505	4,052	3,291	3,862	2,614
Glidden	Carroll	733	818	850	913	867	889
Goldfield	Wright	628	576	618	748	749	726
Goodell	Hancock	264	245	240	241	245	201
Goose Lake	Clinton				113	97	145
Gowrie	Webster	681	787	829	955	895	944
Graettinger	Falo Alto	388	473	559	743	779	758
Grafton	Worth	156	161	183	199	233	249
Graf	Dubuque				74	281	72
Grand Junction	Greene	1,113	1,058	1,012	984	1,010	1,008
Grand Mound	Clinton	355	405	428	481	463	466
Grand River	Decatur	326	334	333	363	425	431
Grandview	Louisa		278	374	375	341	331
Granger	Dallas				275	324	322
Grant City	Sac	249	195	162	177	95	104
Grant	Montgomery				314	282	285
Granville	Sioux	351	388	400	415	358	363
Gravity	Taylor	549	559	475	549	464	536
Gray	Audubon	180	191	148	184	196	191
Greeley	Delaware	488	416	383	370	410	372
Green Island	Jackson		112	128	127	132	124
Greene	Butler	1,192	1,224	1,150	1,315	1,375	1,299
Greenfield	Adair	1,300	1,445	1,379	1,624	1,707	1,774
Greenville	Clay					167	154
Grimes	Polk	186	355	733	351	524	459
Grinnell	Poweshiek	3,860	4,634	5,036	5,061	5,362	4,662
Griswold	Cass	900	992	949	1,143	1,264	1,106
Grundy Center	Grundy	1,322	1,373	1,354	1,629	1,749	1,776
Gruver	Emmet				110	118	139

POPULATION OF CITIES AND INCORPORATED TOWNS—Continued.

City or Town	County	Population					
		U. S. Census 1900	State Census 1905	U. S. Census 1910	State Census 1915	U. S. Census 1920	State Census 1925
Guernsey.....	Poweshiek.....				177	167	149
Guthrie Center.....	Guthrie.....	1,193	1,424	1,337	1,678	1,727	1,824
Guttenburg.....	Clayton.....	1,620	1,978	1,878	1,886	1,666	1,655
Halbur.....	Carroll.....		155	147	168	186	187
Hamburg.....	Fremont.....	2,079	1,787	1,817	2,204	2,017	1,903
Hamilton.....	Marion.....	538	542	391	398	474	362
Hampton.....	Franklin.....	2,727	3,800	2,617	3,025	2,992	3,351
Hancock.....	Pottawattamie.....	276	283	250	264	278	268
Hanlontown.....	Worth.....		155	129	180	202	208
Hansell.....	Franklin.....					163	160
Harcourt.....	Webster.....	192	233	247	303	307	309
Hardy.....	Humboldt.....					128	148
Harlan.....	Shelby.....	2,422	2,645	2,570	2,825	2,831	2,811
Harper.....	Keokuk.....	269	267	232	257	247	238
Harpers Ferry.....	Allamakee.....		280	297	315	328	339
Harris.....	Oceola.....	217	235	239	308	359	299
Hartford.....	Warren.....				238	218	228
Hartley.....	O'Brien.....	1,006	1,015	1,106	1,115	1,306	1,242
Hartwick.....	Poweshiek.....				113	107	113
Harvey.....	Marion.....		356	346	400	422	429
Hastings.....	Mills.....	404	417	393	432	424	301
Havelock.....	Pocahontas.....	397	314	241	278	331	303
Hawarden.....	Sioux.....	1,810	2,019	2,107	2,045	2,491	2,612
Hawkeye.....	Fayette.....	518	535	510	614	582	537
Hayesville.....	Keokuk.....					124	110
Hazelton.....	Buchanan.....	500	513	444	507	517	546
Hedrick.....	Keokuk.....	1,035	1,009	978	926	901	895
Henderson.....	Mills.....	244	266	240	238	232	224
Hepburn.....	Page.....	118	127	110	112	108	102
Hillsboro.....	Henry.....					318	306
Hillsdale.....	Mills.....	244	226	80			
Hills.....	Johnson.....				210	231	202
Hinton.....	Plymouth.....				291	263	297
Holland.....	Grundy.....	175	159	168	152	165	204
Holstein.....	Ida.....	870	906	936	1,137	1,048	1,372
Holy Cross.....	Dubuque.....	115	147	143	134	98	101
Hopeville.....	Clarke.....	145	136	103	91	102	92
Hopkinton.....	Delaware.....	767	816	797	836	759	729
Hornick.....	Woodbury.....	284	263	245	309	296	311
Hospers.....	Sioux.....	415	505	581	557	570	594
Hubbard.....	Hardin.....	676	594	568	663	681	753
Hudson.....	Black Hawk.....	359	352	372	411	408	425
Hull.....	Sioux.....	626	728	655	768	791	916
Humboldt.....	Humboldt.....	1,474	1,637	1,809	2,061	2,232	2,217
Humeston.....	Wayne.....	945	888	1,006	1,034	1,214	1,036
Hurstville.....	Jackson.....					176	113
Huxley.....	Story.....		199	336	357	366	373
Ida Grove.....	Ida.....	1,967	2,029	1,874	2,090	2,020	2,073
Imogene.....	Fremont.....	296	281	341	314	268	253
Independence.....	Buchanan.....	3,656	3,838	3,517	3,683	3,672	3,409
Indianola.....	Warren.....	3,261	3,396	3,283	3,495	3,628	3,581
Inwood.....	Lyon.....	477	613	595	713	746	751
Ionia.....	Chickasaw.....	306	318	298	291	280	260
Iowa City.....	Johnson.....	7,987	8,497	10,091	12,033	11,267	15,289
Iowa Falls.....	Hardin.....	2,840	3,049	2,797	3,718	3,954	4,128
Ireton.....	Sioux.....	545	599	631	670	730	674
Irwin.....	Shelby.....	295	315	278	347	537	816
Jackson Junction.....	Winnebago.....	171	165	160	151	130	127
Jamaica.....	Guthrie.....		413	379	403	295	285
Janesville.....	Bremer.....	311	299	269	313	261	315

POPULATION OF CITIES AND INCORPORATED TOWNS—Continued.

City or Town	County	Population					
		U. S. Census 1900	State Census 1905	U. S. Census 1910	State Census 1915	U. S. Census 1920	State Census 1925
Jefferson.....	Greene.....	2,601	2,456	2,477	3,103	3,416	3,133
Jesup.....	Buchanan.....	690	660	697	789	774	716
Jewell.....	Hamilton.....	947	953	941	1,074	1,090	959
Joice.....	Worth.....	172	233	224
Jolley.....	Calhoun.....	266	235	250	246	300	200
Kalona.....	Washington.....	530	516	466	514	632	691
Kamrar.....	Hamilton.....	223	269	262	268	256	266
Kanawha.....	Hancock.....	291	398	516	659	645
Kellerton.....	Ringgold.....	458	520	503	584	693	588
Kellogg.....	Jasper.....	653	592	610	619	603	574
Kelley.....	Story.....	187	179	231	222	192	196
Kensett.....	Worth.....	459	435	360	430	338	394
Kent.....	Union.....	161	158	166	183	198
Kenwood Park.....	Linn.....	283	315	376	559	702	957
Keokuk.....	Lee.....	14,641	14,604	14,008	15,239	14,423	14,501
Keosauqua.....	Van Buren.....	1,117	1,144	1,009	1,018	851	956
Keota.....	Keokuk.....	996	1,024	988	1,071	1,025	1,037
Keosauqua.....	Keokuk.....	359	354	357
Keystone.....	Benton.....	405	356	412	493	558	524
Kimballton.....	Audubon.....	350	382	350
Kingsley.....	Plymouth.....	720	857	977	1,052	1,072	1,116
Kinross.....	Keokuk.....	132	163	142	152	138	143
Kirkman.....	Shelby.....	203	212	180	198	204	167
Kirkville.....	Wapello.....	402	322	299	278	210	226
Kiron.....	Crawford.....	89	185	207	239	294	285
Klemme.....	Hancock.....	262	292	306	404	468	455
Knierim.....	Calhoun.....	199	220	193	173	151
Knowlton.....	Ringgold.....	267	273	193	181	202	133
Knoxville.....	Marion.....	3,131	3,194	3,190	3,541	3,523	3,801
La Motte.....	Jackson.....	272	291	288	298	327	284
La Porte City.....	Black Hawk.....	1,419	1,347	1,233	1,541	1,443	1,406
Lacon.....	Warren.....	496	550	517	526	502	448
Ladora.....	Iowa.....	239	214	260	215	340	279
Lake City.....	Calhoun.....	2,703	2,322	2,043	2,224	2,110	2,211
Lake Mills.....	Winnebago.....	1,293	1,348	1,214	1,480	1,529	1,588
Lake Park.....	Dickinson.....	541	614	552	703	789	730
Lake View.....	Sac.....	591	585	514	814	838	886
Lakota*.....	Kossuth.....	384	331	436	426	472	462
Lamont.....	Decatur.....	1,540	1,533	1,541	1,778	1,787	1,643
Lamont.....	Buchanan.....	636	580	571	592	495	560
Lanesboro.....	Carroll.....	172	268	306	282	294
Lansing.....	Allamakee.....	1,438	1,580	1,542	1,655	1,447	1,389
Larchwood.....	Lyon.....	450	429	434	476	441	424
Larrabee.....	Cherokee.....	125	147	158	192	206	193
Latimer.....	Franklin.....	393	378	357	359	349
Lattner.....	Dubuque.....	43	37
Laurel.....	Marshall.....	168	179	194	195	223
Laurens.....	Pocahontas.....	853	783	817	848	914	864
Lawler.....	Chickasaw.....	646	637	601	656	631	577
Lawton.....	Woodbury.....	107	138	190	243	240
Le Claire.....	Scott.....	997	772	690	688	724	739
Le Grand.....	Marshall.....	408	342	338	364	320	326
Le Mars.....	Plymouth.....	4,146	5,041	4,157	5,070	4,683	4,553
Le Roy.....	Decatur.....	196	185	221	174	179
Ledyard.....	Kossuth.....	257	227	222	240	246	244
Lehigh.....	Webster.....	806	937	928	1,290	1,090	1,038
Leighton.....	Mahaska.....	129	130	128
Leland.....	Winnebago.....	215	201	188	188	180	143
Lenox.....	Taylor.....	1,014	1,046	1,274	1,320	1,197	1,211
Leon.....	Decatur.....	1,905	2,027	1,991	2,199	2,193	1,990

*Name changed from Germania since 1910.

POPULATION OF CITIES AND INCORPORATED TOWNS—Continued.

City or Town	County	Population					
		U. S. Census 1900	State Census 1905	U. S. Census 1910	State Census 1915	U. S. Census 1920	State Census 1925
Lester.....	Lyon.....	225	262	244	274	250	275
Letts.....	Louisa.....	387	410	433	458	417	386
Lewis.....	Cass.....	613	646	603	652	607	575
Libertyville.....	Jefferson.....					321	325
Lidderdale.....	Carroll.....				176	163	212
Lime Springs.....	Howard.....	605	469	498	547	595	562
Lincoln*.....	Tama.....				143	146	156
Linden.....	Dallas.....	314	329	315	324	287	280
Lineville.....	Wayne.....	690	813	600	752	707	534
Linn Grove.....	Buena Vista.....				320	433	403
Lisbon.....	Linn.....	958	948	846	879	803	843
Liscomb.....	Marshall.....	338	366	354	307	347	339
Little Rock.....	Lyon.....	399	392	471	634	573	602
Little Sioux.....	Harrison.....	427	427	390	452	436	414
Littleport.....	Clayton.....				206	191	188
Livermore.....	Humboldt.....	618	589	578	634	648	611
Lockridge.....	Jefferson.....				203	230	238
Logan.....	Harrison.....	1,377	1,379	1,453	1,641	1,637	1,432
Lourville.....	Calhoun.....	597	628	674	696	727	719
Lonerock.....	Kossuth.....					193	169
Lone Tree.....	Johnson.....	600	627	782	809	673	676
Lorimor.....	Union.....	587	722	645	711	678	601
Long Grove.....	Scott.....				146	158	151
Lost Nation.....	Clinton.....		507	523	577	537	541
Lovilia.....	Monroe.....		473	552	521	958	867
Low Moor.....	Clinton.....	318	285	258	262	277	250
Lowden.....	Cedar.....	544	612	584	630	655	703
Luna.....	Clayton.....				168	181	180
Lucas.....	Lucas.....	1,132	1,198	666	625	614	558
Luther.....	Boone.....		134	130	141	145	161
Luverne.....	Kossuth.....	534	552	501	560	610	531
Luxemburg.....	Dubuque.....				120	93	104
Luserna.....	Benton.....	169	164	160	161	180	188
Lynnville.....	Jasper.....	347	463	370	453	461	452
Lytton.....	Sac.....				238	278	264
McCallaburg.....	Story.....		305	309	292	261	292
McCansland.....	Scott.....				110	110	102
McClelland.....	Pottawattamie.....		71	134	144	142	156
McGregor.....	Clayton.....	1,498	1,431	1,259	1,244	1,289	1,200
McIntyre.....	Mitchell.....	427	539	487	579	514	337
Macedonia.....	Pottawattamie.....	295	355	357	390	352	376
Mackaburg.....	Madison.....	235	223	197	304	228	217
Madrid.....	Boone.....	1,021	1,073	1,191	1,449	1,793	2,151
Magnolia.....	Harrison.....				297	299	288
Malcom.....	Poweshiek.....	404	427	377	426	413	381
Mallard.....	Palo Alto.....	292	341	331	384	431	431
Maloy.....	Ringgold.....		146	127	119	121	105
Malvern.....	Mills.....	1,166	1,266	1,154	1,254	1,195	1,257
Manchester.....	Delaware.....	2,887	2,978	2,758	3,102	3,111	3,455
Manilla.....	Crawford.....	773	795	875	1,124	1,142	1,218
Manly.....	Worth.....	359	327	346	982	1,476	1,475
Manning.....	Carroll.....	1,169	1,382	1,434	1,611	1,863	1,710
Manson.....	Calhoun.....	1,424	1,305	1,236	1,309	1,409	1,429
Mapleton.....	Monona.....	1,099	1,184	1,100	1,200	1,367	1,333
Maquoketa.....	Jackson.....	3,777	3,666	3,570	3,776	3,626	3,643
Marathon.....	Buena Vista.....	659	526	532	581	520	558
Marble Rock.....	Floyd.....	573	532	480	535	483	441
Marous.....	Cherokee.....	718	832	896	987	1,091	1,056
Marengo.....	Iowa.....	2,007	2,072	1,786	2,037	2,048	2,118
Marion.....	Linn.....	4,102	4,112	4,400	4,675	4,138	4,530

*Name changed from Berlin.

POPULATION OF CITIES AND INCORPORATED TOWNS—Continued.

City or Town	County	Population					
		U. S. Census 1900	State Census 1905	U. S. Census 1910	State Census 1915	U. S. Census 1920	State Census 1925
Marne.....	Cass.....	410	375	266	297	284	235
Marquette*.....	Winnebiek.....	618	571	588	575	923	829
Marshalltown.....	Marshall.....	11,544	12,045	13,374	16,085	15,731	16,868
Martelle.....	Jones.....	158	161	178	181	156	168
Martensdale.....	Warren.....						131
Martensburg.....	Keokuk.....	332	282	285	288	278	260
Marysville.....	Marion.....	322	363	319	216	234	200
Mason City.....	Cerro Gordo.....	6,746	8,357	11,230	17,152	20,065	22,682
Masonville.....	Delaware.....		289	282	288	250	228
Massena.....	Cass.....	475	466	490	546	500	524
Matlock.....	Sioux.....	94	116	118	76	94	110
Maurice.....	Sioux.....	280	254	290	307	329	287
Maxwell.....	Story.....	810	881	754	856	811	755
Maynard.....	Fayette.....	495	470	382	426	387	426
Mayesville.....	Scott.....				58	85	70
Mechanicsville.....	Cedar.....	703	754	817	816	812	828
Mediapolis.....	Des Moines.....	725	852	858	867	780	839
Melbourne.....	Marshall.....	366	365	423	359	481	464
Melcher.....	Marion.....				660	1,582	1,548
Melrose.....	Monroe.....	400	482	459	469	450	486
Melvin.....	Osceola.....		135	195	278	282	312
Menlo.....	Guthrie.....	428	395	382	437	476	449
Meriden.....	Cherokee.....	432	256	246	263	218	239
Merrill.....	Plymouth.....	389	438	520	636	633	653
Meservey.....	Cerro Gordo.....	193	234	193	257	282	245
Meyer.....	Mitchell.....		375	387	421	99	402
Middletown.....	Des Moines.....				106	112	134
Miles.....	Jackson.....	385	369	334	316	333	357
Milford.....	Dickinson.....	485	565	575	823	908	1,103
Milo.....	Warren.....	585	567	519	607	560	596
Millersburg.....	Iowa.....				197	210	243
Millerton.....	Wayne.....					159	193
Milton.....	Van Buren.....	849	1,107	913	947	845	855
Minburn.....	Dallas.....	317	386	388	430	418	350
Minden.....	Pottawattamie.....	328	405	423	429	381	384
Mingo.....	Jasper.....		262	246	305	324	272
Missouri Valley.....	Harrison.....	4,010	3,330	3,187	3,764	3,985	4,283
Mitchell.....	Mitchell.....	245	258	231	225	195	219
Mitchellville.....	Polk.....	768	755	869	816	752	773
Modale.....	Harrison.....	383	458	387	406	381	400
Mondamin.....	Harrison.....	384	398	420	452	508	451
Moneta.....	O'Brien.....		59	44	88	127	83
Monmouth.....	Jackson.....	281	291	221	224	200	188
Monona.....	Clayton.....	674	800	792	966	1,049	1,079
Monroe.....	Jasper.....	917	836	800	926	936	873
Montezuma.....	Poweshiek.....	1,210	1,284	1,172	1,326	1,273	1,323
Monticello.....	Jones.....	2,104	2,156	2,043	2,159	2,257	2,215
Montour.....	Tama.....	502	444	383	413	409	378
Montrose.....	Lee.....	748	719	708	702	549	616
Moorhead.....	Monona.....	200	254	366	381	381	376
Moorland.....	Webster.....		152	137	157	181	179
Moravia.....	Appanoose.....	632	694	682	741	837	848
Morning Sun.....	Louisa.....	948	981	897	904	751	847
Morrison.....	Grundy.....	176	182	173	218	207	171
Moulton.....	Appanoose.....	1,420	1,225	1,223	1,352	1,387	1,519
Mount Auburn.....	Benton.....				273	249	246
Mount Ayr.....	Ringgold.....	1,729	1,608	1,646	1,708	1,738	1,677
Mount Pleasant.....	Henry.....	4,109	3,576	3,874	4,089	3,987	4,445
Mount Sterling.....	Van Buren.....				243	179	187
Mount Union.....	Henry.....		192	196	200	225	160

*Changed from North McGregor since 1915.

POPULATION OF CITIES AND INCORPORATED TOWNS—Continued.

City or Town	County	Population					
		U. S. Census 1900	State Census 1905	U. S. Census 1910	State Census 1915	U. S. Census 1920	State Census 1925
Mount Vernon.....	Linn.....	1,829	1,864	1,532	1,568	1,466	1,499
Moville.....	Woodbury.....	507	551	552	801	878	889
Murray.....	Clarke.....	949	834	796	847	847	792
Muscataine.....	Muscataine.....	14,073	15,087	16,178	15,785	16,068	16,821
Mystic.....	Appanoose.....	1,758	2,056	2,663	2,695	2,796	2,816
Nashua.....	Chickasaw.....	1,268	1,333	1,102	1,282	1,317	1,227
Nemaha.....	Sac.....	166	153
Neola.....	Pottawattamie.....	921	1,041	926	977	896	868
Nevada.....	Story.....	2,472	2,262	2,138	2,686	2,668	2,811
New Albin.....	Allamakee.....	543	561	588	613	683	687
Newhall.....	Benton.....	248	293	326
New Hampton.....	Chickasaw.....	2,339	2,362	2,275	2,664	2,539	2,486
New Hartford.....	Butler.....	570	574	482	474	454	465
New Liberty.....	Scott.....	116	116	109
New London.....	Henry.....	1,003	1,014	1,144	1,162	1,144	1,333
New Market.....	Taylor.....	600	680	673	737	745	646
New Providence.....	Hardin.....	268	240	246	249	255	268
New Sharon.....	Mahaska.....	1,252	1,234	1,122	1,225	1,084	1,090
New Vienna.....	Dubuque.....	245	307	188	211	241	242
New Virginia.....	Warren.....	358	396	409	424	402
Newell.....	Buena Vista.....	762	660	728	787	809	866
Newton.....	Jasper.....	3,682	4,398	4,616	5,165	6,627	7,665
Nichols.....	Muscataine.....	398	390	396	425	387	364
Nodaway.....	Adams.....	352	323	359	340	306
Nora Springs.....	Floyd.....	1,209	1,142	985	1,148	1,055	1,112
North Buena Vista.....	Clayton.....	164	144	190
North English.....	Iowa.....	683	835	848	933	933	838
North Liberty.....	Johnson.....	186	171	207
North Washington.....	Chickasaw.....	136	132	123	124	103
Northboro.....	Page.....	205	197	219	228	218
Northwood.....	Worth.....	1,271	1,373	1,264	1,525	1,597	1,499
Norwalk.....	Warren.....	287	353	315	359	331	332
Norway.....	Benton.....	533	543	479	493	463	521
Numa.....	Appanoose.....	738	602	577
Oakland.....	Pottawattamie.....	913	933	1,105	1,196	1,188	1,104
Oakville.....	Louisa.....	317	389	416	466	413
Ocheyedan.....	Osceola.....	599	607	595	725	686	615
Odebolt.....	Sac.....	1,432	1,431	1,283	1,236	1,445	1,294
Oelwein.....	Fayette.....	5,142	5,632	6,028	7,137	7,455	8,058
Ogden.....	Boone.....	993	1,068	1,298	1,403	1,451	1,525
Okoboji.....	Dickinson.....	154
Olds.....	Henry.....	150	165	163	186	206
Olin.....	Jones.....	692	679	659	706	718	648
Ollie.....	Keokuk.....	238	278	289	341	385	362
Onawa.....	Monona.....	1,933	2,061	2,026	2,210	2,256	2,04
Oneida.....	Delaware.....	145	127	114
Osawatomie.....	Jones.....	263	274	207	281	218	224
Orange City.....	Sioux.....	1,457	1,545	1,374	1,417	1,632	1,620
Orchard.....	Mitchell.....	141	124	138
Orient.....	Adair.....	359	332	373	496	500	427
Orleans.....	Dickinson.....	92	67	105	135	123	109
Osage.....	Mitchell.....	2,734	2,677	2,445	2,779	2,878	2,953
Osceola.....	Clarke.....	2,505	2,717	2,416	2,714	2,684	2,727
Oskalosa.....	Mahaska.....	9,212	10,203	9,466	10,485	9,427	10,331
Ossian.....	Winnebago.....	670	742	749	853	858	849
Osterdock.....	Clayton.....	104	97	97	103	115
Oto.....	Woodbury.....	396	329	268	366	333	344
Ottosen.....	Humboldt.....	153	234	187
Ottumwa.....	Wapello.....	18,197	20,181	22,012	22,437	23,003	26,375
Oxford.....	Johnson.....	664	647	614	577	580	581

POPULATION OF CITIES AND INCORPORATED TOWNS—Continued.

City or Town	County	Population					
		U. S. Census 1900	State Census 1905	U. S. Census 1910	State Census 1915	U. S. Census 1920	State Census 1925
Owasa.....	Hardin.....						117
Oxford Junction.....	Jones.....	780	800	822	852	807	782
Oyens.....	Plymouth.....				82	100	97
Pacific Junction.....	Mills.....	732	849	601	660	666	602
Packwood.....	Jefferson.....	284	301	264	295	294	261
Palmer.....	Pocahontas.....		171	177	222	282	319
Palo.....	Lyon.....				222	224	209
Panama.....	Shelby.....	221	264	232	168	220	204
Panora.....	Guthrie.....	958	965	1,080	1,107	966	904
Parkersburg.....	Butler.....	1,164	1,114	938	1,027	1,108	1,119
Parnell.....	Iowa.....	318	391	369	380	325	286
Paton.....	Greene.....	328	381	358	359	414	411
Patterson.....	Madison.....	163	179	147	132	136	132
Paulina.....	O'Brien.....	617	672	796	875	987	999
Pella.....	Marion.....	2,623	2,946	3,021	3,096	3,338	3,079
Perry.....	Dallas.....	3,986	4,173	4,630	5,455	5,642	5,778
Persia.....	Harrison.....	361	359	358	382	380	422
Perru.....	Madison.....	252	289	371	300	253	241
Peterson.....	Clay.....	521	482	480	534	580	602
Pierson.....	Woodbury.....	358	461	416	499	554	536
Pilot Mound.....	Boone.....	315	333	347	347	311	283
Pioneer.....	Humboldt.....				108	84	91
Pisgah.....	Harrison.....		118	212	403	421	375
Plainfield.....	Bremer.....	320	337	288	325	303	262
Plano.....	Appanoose.....					272	210
Pleasant Plain.....	Jefferson.....	280	238	174	172	164	172
Pleasanton.....	Decatur.....	164	204	200	265	266	219
Pleasantville.....	Marion.....	738	708	691	825	859	872
Plover.....	Pocahontas.....					246	268
Plymouth.....	Cerro Gordo.....		361	358	374	366	403
Pocahontas.....	Pocahontas.....	625	883	987	1,194	1,302	1,353
Polk City.....	Polk.....	438	361	310	257	277	294
Pomeroy.....	Calhoun.....	910	915	815	935	874	844
Popejoy.....	Franklin.....				238	204	217
Portsmouth.....	Shelby.....	316	325	347	338	280	334
Postville.....	Allamakee.....	984	958	952	1,003	1,039	1,030
Prairie City.....	Jasper.....	808	756	746	817	780	772
Prairieburg.....	Linn.....				227	176	146
Prescott.....	Adams.....	446	503	426	452	429	423
Preston.....	Jackson.....	593	649	642	654	648	656
Pringbar.....	O'Brien.....	814	813	733	923	972	991
Princeton.....	Scott.....	456	432	379	428	414	424
Promise City.....	Wayne.....		279	274	278	267	244
Protivin.....	Howard.....	136	159	163	185	201	220
Pulaski.....	Davis.....	302	352	382	456	419	420
Quasqueton.....	Buchanan.....		416	394	465	453	398
Quimby.....	Cherokee.....				286	363	378
Quincy.....	Adams.....	106	109	70	77	50	41
Radcliffe.....	Hardin.....	645	629	660	729	708	661
Rake.....	Winnebago.....				231	254	252
Ralston.....	Carroll.....		159	175	200	200	172
Randalia.....	Fayette.....	117	119	123	141	113	127
Randolph.....	Fremont.....	373	349	304	320	404	361
Rathbun.....	Appanoose.....	270	270	382	622	630	571
Readlyn.....	Bremer.....		93	227	319	403	419
Reasnor.....	Jasper.....				205	226	237
Red Oak.....	Montgomery.....	4,355	4,907	4,830	5,601	5,578	5,686
Redding.....	Ringgold.....	311	302	260	292	289	287
Redfield.....	Dallas.....	509	659	659	669	770	734
Reinbeck.....	Grundy.....	1,203	1,280	1,205	1,257	1,415	1,417

POPULATION OF CITIES AND INCORPORATED TOWNS—Continued.

City or Town	County	Population					
		U. S. Census 1900	State Census 1905	U. S. Census 1910	State Census 1915	U. S. Census 1920	State Census 1925
Rembrandt	Buena Vista		68	128	228	270	276
Remsen	Plymouth	835	938	1,076	1,098	1,144	1,203
Renwick	Humboldt	530	404	372	483	501	461
Rhodes	Marshall	476	486				
Riceville	Mitchell	804	828	844	945	960	972
Richland	Keokuk	534	607	613	619	639	552
Rickardsville	Dubuque				85		
Ricketts	Crawford		111	102	143	161	160
Ridgeway	Winneshek	371	336	354	389	349	350
Rinard	Calhoun				156	160	158
Ringsted	Emmet		257	313	447	599	565
Ripley	Greene	395	378	407	403	409	363
Riverside	Washington	698	627	652	656	667	685
Riverton	Freemont	687	708	583	654	568	606
Robbins	Linn				125	110	180
Rock Falls	Cerro Gordo	124	98	87	108	85	93
Rock Rapids	Lyon	1,766	1,779	2,005	2,031	2,172	2,098
Rock Valley	Sioux	1,054	1,088	1,198	1,306	1,347	1,242
Rockford	Floyd	1,080	969	916	1,138	1,031	996
Rockingham	Scott					1,099	1,278
Rockwell	Cerro Gordo	830	685	700	726	800	734
Rockwell City	Calhoun	1,222	1,364	1,528	1,864	2,039	2,183
Rodman	Palo Alto	147	121	131	161	158	140
Rodney	Monona	173	161	163	175	176	161
Roland	Story	557	670	641	691	829	768
Rolfe	Pocahontas	994	961	954	1,115	1,031	961
Rome	Henry	255	184	155	163	168	170
Rose Hill	Mahaska	253	211	269	257	260	250
Rossie	Clay						77
Rowan	Wright		242	256	326	302	289
Rowley	Buchanan						208
Royal	Clay				312	362	390
Rudd	Floyd	381	410	298	448	487	422
Runnells	Polk		502	428	390	369	370
Russell	Lucas	636	679	612	660	633	638
Ruthven	Palo Alto	787	739	655	744	809	753
Rutland	Humboldt				235	197	227
Ryan	Delaware		371	511	483	397	326
Sabula	Jackson	1,029	992	918	944	865	909
Sac City	Sac	2,079	2,120	2,201	2,521	2,630	2,682
Saint Ansgar	Mitchell	698	714	747	852	844	950
Saint Anthony	Marshall	174	161	199	218	203	202
Saint Charles	Madison	412	401	399	455	430	411
Saint Lucas	Fayette		138	138	146	137	146
Saint Marys	Warren						84
Saint Olaf	Clayton	124	145	170	145	149	161
Saint Paul	Lee				62	67	80
Salem	Henry	548	561	501	516	494	511
Salix	Woodbury	387	390	390	339	396	383
Sanborn	O'Brien	1,247	1,270	1,174	1,466	1,497	1,373
Sandyville	Warren		136	120	110	94	85
Scarville	Winnebago		168	129	162	140	158
Schaller	Sac	661	629	646	680	731	733
Schleswig	Crawford	233	425	455	567	655	645
Scranton	Greene	983	850	845	902	843	953
Searsboro	Poweshiek	263	262	226	207	204	186
Sergeant Bluff	Woodbury		416	525	507	548	561
Seymour	Wayne	1,703	2,063	2,290	2,146	1,746	1,819
Shambaugh	Page		242	245	298	250	291
Shannon City	Union	380	376	292	289	333	333

POPULATION OF CITIES AND INCORPORATED TOWNS—Continued.

City or Town	County	Population					
		U. S. Census 1900	State Census 1905	U. S. Census 1910	State Census 1915	U. S. Census 1920	State Census 1925
Sharpsburg.....	Taylor.....				166	188	197
Sheffield.....	Franklin.....	688	666	824	1,035	1,108	1,026
Shelby.....	Shelby.....	692	649	586	623	588	675
Sheldahl.....	Polk.....	179	241	202	226	175	209
Sheldon.....	O'Brien.....	2,282	2,564	2,941	3,323	3,488	3,048
Shell Rock.....	Butler.....	839	848	741	829	815	798
Shellsburg.....	Benton.....	511	565	527	605	590	571
Shenandoah.....	Page.....	3,573	4,242	4,976	5,637	5,255	5,494
Sherrill.....	Dubuque.....				122	110	
Sibley.....	Osceola.....	1,289	1,464	1,330	1,755	1,803	1,823
Sidney.....	Fremont.....	1,143	1,146	1,019	1,074	1,154	1,111
Sigourney.....	Keokuk.....	1,952	1,964	2,032	2,109	2,210	2,278
Silver City.....	Mills.....	438	417	416	483	430	410
Sioux Center.....	Sioux.....	810	841	1,064	1,209	1,389	1,533
Sioux City.....	Woodbury.....	33,111	40,952	47,828	61,774	71,227	76,411
Sioux Rapids.....	Buena Vista.....	1,005	917	868	1,023	1,080	936
Slater.....	Story.....	426	432	473	670	616	595
Sloan.....	Woodbury.....	643	631	547	588	608	531
Smithland.....	Woodbury.....	435	348	334	336	321	376
Soldier.....	Monona.....		127	167	244	281	295
Solon.....	Johnson.....	397	402	450	441	471	484
Somers.....	Calhoun.....		184	169	178	175	188
South English.....	Keokuk.....	819	329	338	333	355	346
Spencer.....	Clay.....	3,095	3,137	3,005	4,178	4,599	4,689
Spillville.....	Winnebago.....	356	356	320	314	315	297
Spirit Lake.....	Dickinson.....	1,219	1,241	1,162	1,602	1,701	1,723
Spragueville.....	Jackson.....				101	102	75
Spring Hill.....	Warren.....		145	94	85	489	284
Springbrook.....	Jackson.....				130	126	107
Springville.....	Linn.....	599	584	588	637	597	642
Stacyville.....	Mitchell.....	490	553	407	696	513	549
Stanhope.....	Hamilton.....	297	272	281	357	400	421
Stanley.....	Buchanan.....				160	163	149
Stanton.....	Montgomery.....	404	531	653	706	749	699
Stanwood.....	Cedar.....	415	447	511	547	556	546
State Center.....	Marshall.....	1,008	982	888	1,037	975	972
Steamboat Rock.....	Hardin.....	410	436	378	414	399	402
Stockport.....	Van Buren.....		261	285	363	385	402
Stockton.....	Muscatine.....		137	138	121	128	122
Storm Lake.....	Buena Vista.....	2,169	2,339	2,428	3,158	3,658	3,906
Story City.....	Story.....	1,197	1,461	1,387	1,576	1,591	1,459
Stout.....	Grundy.....				147	162	206
Stratford.....	Hamilton.....	468	521	554	601	694	685
Strawberry Point.....	Clayton.....	1,012	983	1,052	1,157	1,101	1,125
Struble.....	Plymouth.....	172	170	327	160	129	179
Stuart.....	Guthrie.....	2,079	2,046	1,826	1,849	1,716	1,581
Sully.....	Jasper.....		262	282	346	393	357
Sumner.....	Bremer.....	1,437	1,474	1,404	1,585	1,511	1,558
Superior.....	Dickinson.....	187	159	154	188	200	145
Sutherland.....	O'Brien.....	722	662	664	812	876	823
Swaledale.....	Cerro Gordo.....	240	264	235	207	200	213
Swan.....	Marion.....	406	384	292	271	238	228
Swea City.....	Kossuth.....	322	373	402	565	601	699
Tabor.....	Fremont.....	934	963	909	1,048	1,186	1,039
Tama.....	Tama.....	2,649	2,412	2,290	2,621	2,601	2,656
Templeton.....	Carroll.....	321	320	278	276	373	418
Tennant.....	Shelby.....					79	113
Terril.....	Dickinson.....	217	212	253	452	440	408
Thayer.....	Union.....	394	200	198	188	280	152
Thompson.....	Winnebago.....	450	431	500	565	548	509

POPULATION OF CITIES AND INCORPORATED TOWNS—Continued.

City or Town	County	Population					
		U. S. Census 1900	State Census 1905	U. S. Census 1910	State Census 1915	U. S. Census 1920	State Census 1925
Thor.....	Humboldt.....	274	259	271	297	285	281
Thornburg.....	Keokuk.....	267	233	233	221	197	203
Thornton.....	Cerro Gordo.....	299	293	271	311	317	385
Thurman.....	Fremont.....	409	355	363	357	341	343
Tiffin.....	Johnson.....				198	178	166
Tingley.....	Ringgold.....	488	478	380	411	391	392
Tipton.....	Cedar.....	2,513	2,125	2,048	2,176	2,142	2,109
Titonka.....	Kossuth.....	224	245	278	353	418	445
Toledo.....	Tama.....	1,941	1,824	1,626	1,721	1,604	1,659
Toronto.....	Clinton.....				141	139	130
Traer.....	Tama.....	1,458	1,407	1,283	1,378	1,329	1,400
Treynor.....	Pottawattamie.....		90	122	205	204	228
Tripoli.....	Bremer.....	655	711	755	854	914	890
Truesdale.....	Buena Vista.....					113	124
Truro.....	Madison.....		254	310	322	332	316
Turin.....	Monona.....		132	154	202	158	150
Udell.....	Appanoose.....		156	186	192	214	182
Underwood.....	Pottawattamie.....		316	271	295	260	270
Union.....	Hardin.....	589	535	540	600	660	577
Unionville.....	Appanoose.....						256
University Park.....	Mahaska.....				435	361	387
Urbana.....	Benton.....	323	350	306	393	477	391
Urbandale.....	Polk.....					298	477
Ute.....	Monona.....	407	490	490	560	580	584
Vail.....	Crawford.....	578	676	631	685	635	539
Valeria.....	Jasper.....				92	70	85
Valley Junction.....	Polk.....	1,700	2,009	2,573	3,026	3,631	4,334
Van Horne.....	Benton.....	484	497	444	505	524	548
Van Metre.....	Dallas.....	407	409	386	472	358	350
Van Wert.....	Decatur.....	306	438	461	469	463	442
Varina.....	Pocahontas.....		140	183	245	235	179
Victor.....	Iowa.....	612	722	640	754	802	815
Villisca.....	Montgomery.....	2,211	2,180	2,089	2,132	2,111	2,044
Vincent.....	Webster.....	163	174	215	183	182	191
Vining.....	Tama.....				164	163	162
Vinton.....	Benton.....	3,499	3,487	3,336	3,957	3,381	3,259
Volga.....	Clayton.....	444	409	416	456	415	400
Wadena.....	Fayette.....	170	207	253	279	318	351
Walcott.....	Scott.....	362	381	416	461	384	439
Walker.....	Linn.....	505	571	517	526	464	457
Wallingford.....	Emmet.....				188	197	190
Wall Lake.....	Sac.....	659	619	561	726	737	766
Walnut.....	Pottawattamie.....	878	935	950	1,008	1,072	913
Wapello.....	Louisa.....	1,398	1,393	1,326	1,532	1,480	1,419
Washington.....	Washington.....	4,255	4,489	4,380	4,544	4,697	4,288
Washta.....	Cherokee.....	431	434	410	432	508	422
Waterloo.....	Black Hawk.....	12,580	18,071	26,693	33,097	36,230	36,771
Waterville.....	Allamakee.....				192	183	205
Waucoma.....	Fayette.....	540	531	435	449	457	415
Waukegan.....	Dallas.....	292	340	340	354	375	500
Waukon.....	Allamakee.....	2,153	2,036	2,025	2,168	2,359	2,662
Waverly.....	Bremer.....	3,177	3,353	3,205	3,561	3,352	3,599
Wayland.....	Henry.....	394	430	550	580	637	658
Webb.....	Clay.....		166	150	185	219	231
Webster City.....	Hamilton.....	4,613	4,797	5,208	5,834	5,657	6,649
Webster.....	Keokuk.....				126	172	165
Weldon.....	Decatur.....		319	308	289	323	302
Wellman.....	Washington.....	654	663	724	839	876	882
Wellsburg.....	Grundy.....	203	263	288	385	482	487
Welton.....	Clinton.....				75	69	76

POPULATION OF CITIES AND INCORPORATED TOWNS—Continued.

City or Town	County	Population					
		U. S. Census 1900	State Census 1905	U. S. Census 1910	State Census 1915	U. S. Census 1920	State Census 1925
Wesley.....	Kossuth.....	730	532	457	466	444	473
West Bend.....	Palo Alto.....	538	691	679	701	969	645
West Branch.....	Cedar.....	647	957	643	712	688	747
West Burlington.....	Des Moines.....	1,044	1,137	1,206	1,091	1,212	1,304
West Liberty.....	Muscatine.....	1,690	1,623	1,666	1,760	1,834	1,710
West Mitchell.....	Mitchell.....	207	145	126	138	117	139
West Okoboji.....	Dickinson.....						50
West Point.....	Lee.....	654	594	570	564	591	606
West Union.....	Fayette.....	1,935	1,883	1,652	1,773	1,777	1,801
Westchester.....	Washington.....	209	205	222	233	225	195
Westfield.....	Plymouth.....		135	143	198	203	210
Westgate.....	Fayette.....	260	243	232	266	255	271
Westphalia.....	Shelby.....					115	97
Westside.....	Crawford.....	396	449	367	401	405	385
What Cheer.....	Keokuk.....	2,746	2,531	1,720	1,805	1,626	1,559
Wheatland.....	Clinton.....	475	514	539	558	549	556
Whiting.....	Monona.....	572	617	576	642	625	627
Whittemore.....	Kossuth.....	522	485	518	588	618	619
Whitten.....	Hardin.....	217	232	219	236	225	234
Willey.....	Carroll.....				71	176	91
Williams.....	Hamilton.....	500	523	457	550	495	568
Williamsburg.....	Iowa.....	1,100	1,028	1,060	1,157	1,251	1,289
Williamson.....	Lucas.....						386
Wilton.....	Muscatine.....	1,233	1,139	1,157	1,176	1,178	1,146
Winfield.....	Henry.....	820	960	934	1,007	1,027	985
Winterset.....	Madison.....	3,039	2,956	2,818	2,860	2,906	3,063
Winthrop.....	Bushanan.....	618	607	529	564	507	575
Wiota.....	Cass.....	218	228	239	245	199	203
Woden.....	Hancock.....		200	162	163	188	205
Woodbine.....	Harrison.....	1,255	1,507	1,538	1,613	1,468	1,383
Woodburn.....	Clarke.....	467	437	420	389	375	354
Woodward.....	Dallas.....	550	620	712	820	868	984
Woolstock.....	Wright.....	274	252	264	337	294	311
Worthington.....	Dubuque.....	288	304	314	327	341	333
Wyoming.....	Jones.....	794	808	733	707	690	687
Yale.....	Guthrie.....		302	273	305	276	298
Yetter.....	Calhoun.....		107	107	132	125	137
Yorktown.....	Page.....	170	184	228	212	193	201
Zearing.....	Story.....	388	476	461	536	471	496
Zwingle.....	Jackson.....		45	69	85	124	141

POPULATION OF THE UNITED STATES

	1800	1810	1820	1830	1840	1850
Alabama.....			127,901	309,527	590,756	771,623
Alaska.....						
Arizona.....						
Arkansas.....			14,273	30,368	97,574	209,897
California.....						92,597
Colorado.....						
Connecticut.....	261,002	261,942	275,248	297,675	309,978	370,792
Delaware.....	64,273	72,674	72,749	76,748	78,085	91,532
Dist. Columbia.....	14,093	24,023	33,039	39,834	43,712	51,687
Florida.....				34,730	54,477	87,445
Georgia.....	162,886	252,433	240,989	516,823	691,392	906,185
Hawaii.....						
Idaho.....						
Illinois.....		12,282	55,211	157,445	476,183	851,470
Indiana.....	5,641	24,520	147,178	343,031	685,866	988,416
Indian Territory.....						
Iowa.....					43,112	162,214
Kansas.....						
Kentucky.....	220,955	406,511	564,317	687,917	779,828	982,406
Louisiana.....		76,656	153,407	215,739	352,411	517,762
Maine.....	151,719	228,705	298,335	399,455	501,793	583,169
Maryland.....	341,548	380,546	407,350	447,040	470,019	583,034
Massachusetts.....	422,846	472,040	523,287	610,408	737,699	994,514
Michigan.....		4,762	8,896	31,369	212,267	397,654
Minnesota.....						6,077
Mississippi.....	8,850	40,352	75,448	136,621	375,651	606,526
Missouri.....		20,845	66,586	140,455	383,702	682,044
Montana.....						
Nebraska.....						
Nevada.....						
New Hampshire.....	183,858	214,460	244,161	269,328	284,574	317,976
New Jersey.....	211,149	245,562	277,575	320,823	373,306	489,555
New Mexico.....						61,547
New York.....	589,051	959,049	1,372,812	1,918,608	2,428,921	3,097,394
North Carolina.....	478,103	555,500	638,829	737,987	753,419	869,039
North Dakota.....						
Ohio.....	45,365	230,760	581,434	937,903	1,519,467	1,980,329
Oklahoma.....						
Oregon.....						13,294
Pennsylvania.....	602,365	810,091	1,049,458	1,348,233	1,724,033	2,311,786
Rhode Island.....	69,122	76,931	83,059	97,199	108,830	147,545
South Carolina.....	345,591	415,115	502,741	581,185	594,398	668,507
South Dakota.....						
Tennessee.....	105,602	261,727	422,823	681,904	829,210	1,002,717
Texas.....						212,592
Utah.....						11,380
Vermont.....	154,465	217,895	235,989	280,652	291,948	314,120
Virginia.....	880,200	974,600	1,065,366	1,211,405	1,239,797	1,421,561
Washington.....						
West Virginia.....						
Wisconsin.....					30,945	305,391
Wyoming.....						
American Samoa.....						
Guam.....						
Panama Canal Zone.....						
Porto Rico.....						
Military and Naval Service Abroad.....						
Philippine Islands.....						
Virgin Islands.....						
United States.....	5,308,483	7,239,881	9,638,453	12,866,020	17,069,463	23,191,876

†Including 5,318 persons on public ships in the service of the United States, not credited to any state or territory.

‡Including 6,100 persons on public ships in the service of the United States, not credited to any state or territory.

AND TERRITORIES FROM 1800 TO 1920

1860	1870	1880	1890	1900	1910	1920
964,201	996,992	1,262,505	1,513,017	1,828,697	2,138,093	2,348,174
			32,052	63,592	64,356	55,036
	9,658	40,440	59,620	122,931	204,354	334,162
435,450	484,471	802,525	1,128,179	1,311,564	1,574,449	1,752,204
379,994	560,247	864,694	1,208,130	1,485,953	2,377,549	3,426,861
34,277	39,864	194,327	412,198	539,700	799,024	939,629
460,147	537,454	622,700	746,278	908,420	1,114,756	1,380,631
112,216	125,015	146,608	168,493	184,735	202,322	223,003
75,080	131,700	177,624	230,392	278,718	331,069	437,571
140,424	187,748	269,493	391,422	528,542	752,619	968,471
1,067,286	1,184,109	1,542,180	1,837,353	2,216,331	2,609,121	2,895,832
				164,001	191,909	255,912
	14,999	82,610	84,385	161,772	325,594	451,866
1,711,951	2,539,891	3,077,871	3,826,351	4,821,550	5,638,591	6,485,280
1,350,428	1,680,637	1,978,301	2,192,404	2,516,462	2,700,876	2,930,390
			180,182	392,060		
674,913	1,194,020	1,624,615	1,911,896	2,234,850	2,224,771	2,419,927
107,206	364,399	966,096	1,427,096	1,470,495	1,690,949	1,769,257
1,155,684	1,321,011	1,648,690	1,858,635	2,147,174	2,289,905	2,416,630
708,002	726,915	989,946	1,118,687	1,331,625	1,656,388	1,798,509
628,279	626,915	648,936	661,086	694,466	742,371	768,014
687,049	780,894	934,943	1,042,390	1,188,044	1,295,346	1,449,681
1,231,066	1,457,851	1,783,085	2,238,943	2,805,346	3,366,416	3,852,356
749,113	1,184,059	1,636,937	2,093,889	2,420,982	2,810,173	3,668,412
172,023	439,706	780,773	1,301,826	1,751,394	2,075,708	2,387,125
791,305	827,922	1,131,597	1,289,600	1,551,270	1,797,114	1,790,618
1,182,012	1,721,295	2,168,880	2,679,184	3,106,665	3,293,335	3,404,055
	20,595	39,159	132,159	243,329	376,053	548,889
28,841	122,993	452,402	1,058,910	1,066,300	1,192,214	1,296,372
6,857	42,491	62,266	45,761	42,335	81,875	77,407
326,073	318,300	346,991	376,530	411,588	430,572	443,053
672,035	906,096	1,131,116	1,444,933	1,893,669	2,537,197	3,155,900
93,516	91,874	119,665	160,282	195,310	327,301	360,350
3,880,735	4,382,759	5,082,871	6,003,174	7,268,894	9,113,614	10,385,227
992,622	1,071,861	1,399,750	1,617,947	1,893,810	2,206,287	2,559,123
*4,837	2,405	36,909	182,719	319,146	577,056	646,872
2,339,511	2,665,260	3,198,062	3,672,316	4,157,545	4,767,121	5,759,394
			61,834	398,331	1,657,155	2,028,283
52,465	90,923	174,768	313,767	413,536	672,765	783,399
2,906,215	3,521,951	4,282,891	5,258,014	6,302,115	7,665,111	8,720,017
174,620	217,353	276,531	345,506	428,566	542,610	604,397
703,708	705,606	995,577	1,151,149	1,340,316	1,515,400	1,683,724
	11,776	98,268	328,808	401,570	583,888	636,547
1,109,801	1,258,520	1,542,350	1,767,518	2,020,616	2,184,789	2,337,885
604,215	818,579	1,591,749	2,236,523	3,048,710	3,896,542	4,663,228
40,273	86,786	143,963	207,905	276,749	373,351	449,396
315,098	330,551	332,286	332,422	343,641	355,986	352,428
1,596,318	1,225,163	1,512,565	1,655,980	1,854,184	2,061,612	2,309,187
11,594	23,955	75,116	357,232	518,103	1,141,990	1,356,631
	442,014	618,457	762,794	958,800	1,221,119	1,463,701
775,881	1,064,670	1,315,497	1,693,330	2,069,042	2,333,860	2,632,067
	9,118	20,789	62,655	92,531	145,965	194,402
						8,056
						13,275
						22,858
						1,299,809
						117,238
						10,314,310
						26,051
31,443,321	38,558,371	50,155,783	¶62,622,260	¶76,303,387	††92,228,531	117,823,166

*Dakota territory.

†Not including population of Alaska, Indian Territory and Hawaii (89,990), and 145,282 Indians and other persons on Indian reservations, etc. Including these the population in 1890, was 63,069,756.

§Including 91,219 persons in the service of the United States stationed abroad.

††Does not include Porto Rico, which had 1,118,012; persons in military and naval service stationed abroad, 55,608; Philippine Islands, estimated at 8,000,000; Island of Guam, estimated at 8,661, and Tutuila, estimated at 4,600. Grand total population of United States and possessions, 101,415,412.

LIST OF PUBLICATIONS IN IOWA

Place of Publication and Name of Paper	Edition	Publication Days	Political Character	Editor or Publisher
Ackley—Hardin County The World-Journal.....	W.	Thursday.....	Dem.....	Geo. F. Althouse
Adair—Adair County The Adair News.....	W.	Friday.....	Rep.....	Ed. L. Richardson
Adel—Dallas County Dallas County News.....	W.	Wednesday.....	Rep.....	Scott Snyder
Dallas County Record.....	W.	Wednesday.....	Ind.....	Verlin L. Sweeley
Afton—Union County Star-Enterprise.....	W.	Thursday.....	Ind.....	O. T. Myers
Albert City—Buena Vista County Albert City Appeal.....	W.	Thursday.....	Ind.....	Fred A. Christenson
Akron—Plymouth County Register-Tribune.....	W.	Thursday.....	Rep.....	Ray A. Smith
Albia—Monroe County Monroe County News.....	W.	Thursday.....	Ind.-Dem.....	J. M. Gass
Union-Republican.....	S-W.	Mon. & Thurs.....	Rep.....	S. W. Wilson
Alden—Hardin County Alden Times.....	W.	Thursday.....	Non-P.....	C. W. Sheaffer.
Algona—Kossuth County Advances.....	W.	Thursday.....	Ind.....	W. C. Dewel
Upper Des Moines Republican.....	W.	Wednesday.....	Rep.....	Haggard & Backus
Allerton—Wayne County Allerton News.....	W.	Wednesday.....	Ind.....	Guy R. Hively
Allison—Butler County Tribune.....	W.	Wednesday.....	Rep.....	A. J. Kirkpatrick
Alta—Buena Vista County Alta Advertiser.....	W.	Thursday.....	Ind.....	W. R. Coyle
Alton—Sioux County Alton Democrat.....	W.	Friday.....	Dem.....	Geo. E. Bowers
Altoona—Polk County The Herald.....	W.	Thursday.....	Ind.....	J. C. Mason
Alvord—Lyon County The Alvord Register.....	W.	Thursday.....	Rep.....	C. F. Fitzgerald
Ames—Story County Tribune.....	D.	Ex. Sun. & Holidays.....	Ind.-Rep.....	J. L. Powers
Anamosa—Jones County Anamosa Bureks Journal.....	W. W.	Thursday..... Thursday.....	Rep..... Dem.....	Bye & Niles C. J. Cash
Anita—Cass County Anita Record.....	W.	Thursday.....	Rep.....	Sherman F. Myers
Anita Tribune.....	W.	Thursday.....	Rep.....	W. F. Budd
Ankeny—Polk County Ankeny Times.....	W.	Friday.....	Ind.-Rep.....	Geo. Stafford
Anthon—Woodbury County The Anthon Herald.....	W.	Wednesday.....	Ind.-Rep.....	Fred C. Freeman
Aplington—Butler County The News.....				O. A. Voogd
Arlington—Fayette County The Arlington News.....	W.	Thursday.....	Ind.....	E. R. Todhunter
Armstrong—Emmet County Journal.....	W.	Thursday.....	Rep.....	H. B. Sturtevant
Ashton—Osceola County The Ashton Leader.....	W.	Friday.....	Ind.....	C. D. Treseurriter
Atlantic—Cass County Atlantic News-Telegraph.....	D.	Ex. Sun.....	Rep.....	E. P. Chase
Audubon—Audubon County Audubon Advocate-Republican.....	W.	Thursday.....	Ind.-Rep.....	Walter E. Williams
Aurelia—Cherokee County The Aurelia Sentinel.....	W.	Thursday.....	Rep.....	E. C. Lighter
Aurora—Buchanan County Aurora Observer.....	W.	Thursday.....	Ind.....	Lloyd N. Brown
Avoca—Pottawattamie County Journal-Herald.....	W.	Thursday.....	Dem.....	F. M. Beymer
Ayrshire—Palo Alto County Ayrshire Chronicle.....	W.	Thursday.....	Ind.....	C. H. Cookinham

PUBLICATIONS IN IOWA—Continued.

Place of Publication and Name of Paper	Edition	Publication Days	Political Character	Editor or Publisher
Bancroft—Kossuth County				
Bancroft Register.....	W.	Thursday.....	Rep.....	Hutton & Jenks
Barnes City—Mahaska County				
News.....	W.	Thursday.....	Rep.....	L. E. Johnson
Batavia—Jefferson County				
Batavia News.....	W.	Thursday.....	Rep.....	W. F. Porter
Battle Creek—Ida County				
Battle Creek Times.....	W.	Thursday.....	Ind.....	Howard Witters
Baxter—Jasper County				
New Era.....	W.	Wednesday.....	Ind.-Rep...	H. B. Morgan
Bayard—Guthrie County				
The North Guthrie News.....	W.	Thursday.....	Ind.....	Harold E. Hankins
Bedford—Taylor County				
Bedford Free Press.....	W.	Thursday.....	Ind.....	A. W. Hamblin
Times-Republican.....	S-W.	Mon. & Thurs.	Rep.....	Kent Mason
Belle Plaine—Benton County				
Belle Plaine Gazette.....	W.	Thursday.....	Dem.....	G. Weston Woods
Belle Plaine Union.....	W.	Thursday.....	Rep.....	O. C. Burrows
Bellevue—Jackson County				
Herald.....	W.	Tuesday.....	Dem.....	Mrs. Anthony Brandt
Leader.....	W.	Thursday.....	Rep.....	W. F. Schirmer
Belmond—Wright County				
Herald-Press.....	W.	Tuesday.....	Rep.....	Belmond Printing Co.
Independent.....	W.	Thursday.....	Ind.-Rep...	R. A. Rankins
Bennett—Cedar County				
Gazette.....	W.	Thursday.....	Ind.....	Fred C. Marble
Birmingham—Van Buren County				
Enterprise.....	W.	Thursday.....	Rep.....	Sheward & Hope
Blairstown—Benton County				
Blairstown Press.....	W.	Thursday.....	Rep.....	E. A. Moynihan
Blakesburg—Wapello County				
The Excelsior.....	W.	Thursday.....	Ind.....	F. J. Raymond
Blanchard—Page County				
State Line Herald.....	W.	Thursday.....	Rep.....	Will M. Sanger
Blockton—Taylor County				
Blockton News.....	W.	Thursday.....	Ind.-Rep...	Ellis Nulgh
Bloomfield—Davis County				
Bloomfield Democrat.....	W.	Thursday.....	Dem.....	K. F. Baldridge
Bloomfield Messenger.....	W.	Thursday.....	Rep.....	F. R. Sullivan
Davis County Republican.....	W.	Tuesday.....	Rep.....	K. D. Meleher
Bode—Humboldt County				
The Bode Bugle.....	W.	Friday.....	Rep.....	J. F. Temple
Bonaparte—Van Buren County				
Bonaparte Record.....	W.	Tuesday.....	Rep.....	A. G. Roberts
Boone—Boone County				
News-Republican.....	D.	Ex. Sun.....	Rep.....	S. G. Goldthwaite
Boxholm—Boone County				
Boxholm News.....				P. O. Kaness
Boyden—Sioux County				
Boyden Reporter.....	W.	Thursday.....	Rep.....	Jacob Van Zwol
Brandon—Buchanan County				
Brandon Bee.....	W.	Friday.....	Rep.....	G. H. Gibbs..
Breda—Carroll County				
The Breda News.....	W.	Thursday.....	Ind.....	John J. Smid
Bridgewater—Adair County				
The Times.....	W.	Thursday.....	Dem.....	V. C. Bross
Brighton—Washington County				
Brighton Enterprise.....	W.	Thursday.....	Ind.....	J. G. Heacock
Britt—Hancock County				
Britt News-Tribune.....	W.	Wednesday.....	Rep.....	R. R. Roberts
Brooklyn—Poweshiek County				
The Brooklyn Chronicle.....	W.	Thursday.....	Rep.....	Azel McIlrath
Buffalo Center—Winnebago County				
Buffalo Center Tribune.....	W.	Thursday.....	Rep.....	G. M. Carman
Burlington—Des Moines County				
The Burlington Gazette.....	D.	Ex. Sun.....	Dem.-Ind. .	Geo. A. Stivers
The Burlington Hawk-Eye.....	D.	Ex. Mon.....	Rep.....	Jno. F. D. Aue'
Burt—Kossuth County				
Burt Monitor.....	W.	Thursday.....	Rep.....	Albert Bleich
Bussey—Marion County				
Bussey Record.....				R. L. Howell
Calmar—Winneschick County				
Calmar Courier.....	W.	Friday.....	Ind.....	S. R. Yager
Cambridge—Story County				
The Leader.....	W.	Thursday.....	Rep.....	Ole Langland

PUBLICATIONS IN IOWA—Continued.

Place of Publication and Name of Paper	Edition	Publication Days	Political Character	Editor or Publisher
Carlisle—Warren County				R. E. Thorpe
Carlisle Citizen				
Carroll—Carroll County				
Carroll Herald	W.	Wednesday	Rep.	J. B. Hungerford & Son
Carroll Times	W.	Wednesday	Ind.-Dem.	F. O. Satter
Carson—Pottawattamie County				
Carson Critic	W.	Thursday	Rep.	F. G. Weeks
Cascade—Dubuque County				
Cascade Pioneer	W.	Thursday	Ind.-Dem.	C. D. Baldwin
Casey—Guthrie County				
The Vindicator	W.	Thursday	Ind.-Dem.	Geo. A. Cram
Castana—Monona County				
The Castana Times	W.	Thursday	Ind.-Dem.	J. E. McNamara
Cedar Falls—Black Hawk County				
Daily Record	D.	Ex. Sun.	Rep.	C. S. Coddington
Cedar Rapids—Linn County				
Cedar Rapidske Listy	W.	Thursday	Ind.	Frank Hradecky
The Evening Gazette & Republican	D.	Daily & Sun.	Ind.	H. L. Marshall, Editor J. L. Miller, Publisher R. G. Stewart
Tribune	W.	Friday	Labor-Ind.	
Center Point—Linn County				
The Independent	W.	Friday	Rep.	G. F. Taylor
Centerville—Appanoose County				
Iowegian & Citizen	D.	Ex. Sun.	Rep.	J. M. Beck
Central City—Linn County				
Central City News-Letter	W.	Thursday	Rep.	J. C. Blodgett
Chariton—Lucas County				
Herald-Patriot	W.	Thursday	Rep.	V. E. Swartsendraver
Leader	W.	Tuesday	Dem.	H. W. Gittinger
Charles City—Floyd County				
Charles City Daily Press and Evening Intelligencer	D.	Ex. Sun.	Rep.	L. H. Henry & Sons
Twice-a-Week News	S-W.	Tues. & Fri.	Rep.-Ind.	M. J. Rhinesmith
Charter Oak—Crawford County				
Charter Oak Times	W.	Thursday	None.	L. A. Bramson
Cherokee—Cherokee County				
The Cherokee Chief	S-W.	Mon. & Thurs.	Ind.	C. C. and P. H. Caswe
Evening Times	T-W.	Mon., Wed. & Fri.	Rep.	C. & J. Barry
Churdan—Greene County				
The Churdan Reporter	W.	Thursday	Rep.	C. E. Wherry
Clarence—Cedar County				
Clarence Sun	W.	Thursday	Ind.	Chas. A. Seaton
Clarinda—Page County				
Clarinda Herald	S-W.	Mon. & Thurs.	Rep.	Clarinda Printing Co.
Clarinda Journal	S-W.	Mon. & Thurs.	Rep.	Kenes & Lane
Clarion—Wright County				
Wright County Monitor	W.	Wednesday	Rep.	Burt Harwood
Clarksville—Butler County				
Clarksville Star	W.	Thursday	Rep.	J. M. Ramsey
Clearfield—Taylor County				
Clearfield Enterprise	W.	Thursday	Ind.	L. H. Andrews
Clear Lake—Cerro Gordo County				
Clear Lake Mirror	W.	Thursday	Rep.	Frank G. Atherton
Clear Lake Reporter	W.	Tuesday	Rep.	J. C. Davenport
Clermont—Fayette County				
Clermont Enterprise	W.	Thursday	Ind.	D. W. Strauch
Clinton—Clinton County				
The Clinton Advertiser	D.	Ex. Sun.	Ind.	T. V. Murphy
The Clinton Herald	D.	Ex. Sun.	Ind.	J. J. O'Connor
Coggon—Linn County				
The Monitor	W.	Thursday	Rep.	W. M. Crozier & Son
Coin—Page County				
Coin Gazette	W.	Friday	Rep.	Evert Stewart
Colfax—Jasper County				
The Colfax Tribune	W.	Thursday	Ind.	S. E. Tennant
College Springs—Page County				
The Current-Press	W.	Thursday	Rep.	J. C. Dow
Columbus Junction—Louisa County				
The Columbus Gazette	W.	Thursday	Dem.	B. H. Shearer
Conrad—Grundy County				
Conrad Record	W.	Thursday	Ind.	Elmer C. Anderson
Coon Rapids—Carroll County				
Enterprise	W.	Friday	Rep.	S. D. Henry

PUBLICATIONS IN IOWA—Continued.

Place of Publication and Name of Paper	Edition	Publication Days	Political Character	Editor or Publisher
Corning—Adams County				
Adams County Free Press.....	W.	Thursday.....	Dem.....	Free Press Publishing Co.
Adams County Union-Republican	W.	Wednesday.....	Rep.....	Charles F. Gray
Correctionville—Woodbury County				
The Correctionville News.....	W.	Thursday.....	Ind.....	Carl C. Sturges
Corwith—Hancock County				
Corwith Hustler.....	W.	Thursday.....	Rep.....	S. L. Thompson
Corydon—Wayne County				
Times-Republican.....	W.	Thursday.....	Ind.....	K. M. LeCompte
Council Bluffs—Pottawattamie Co.				
Nonpareil.....	D.	Daily.....	Rep.....	New Nonpareil Company
Craig—Plymouth County				
Craig Independent.....	W.	Friday.....	Rep.....	Frank L. Noahr
Cresco—Howard County				
Cresco Plain Dealer.....	W.	Friday.....	Dem.....	F. D. Mead
Howard County Times.....	W.	Wednesday.....	Rep.....	L. P. Barth
Creston—Union County				
Creston Advertiser.....	D.	Ex. Sun.....	Ind.....	Roseberry & Davenport
Cumberland—Cass County				
Cumberland Enterprise.....	W.	Thursday.....	Rep.....	Burt Stone
Dallas Center—Dallas County				
Dallas Center Times.....	W.	Thursday.....	Rep.....	E. A. Emmert
Danbury—Woodbury County				
The Danbury Review.....	W.	Thursday.....	Rep.....	Clarence E. Johnson
Davenport—Scott County				
Daily Times.....	D.	Ex. Sun.....	Ind.-Rep.....	E. P. Adler
Democrat & Leader.....	D.	Ex. Sat.....	Dem.....	Frank D. Throop
Iowa Reform.....	W.	Friday.....	Ind.....	Adolph Petersen
Dayton—Webster County				
The Dayton Review.....	W.	Thursday.....	Rep.....	Emory A. Rolfe
Decorah—Winnebago County				
Decorah Posten.....	S-W.	Tues. and Fri.....	Ind.....	The Anundsen Pub. Co.
Journal.....	W.	Wednesday.....	Dem.....	Fred Biermann
Republican.....	W.	Thursday.....	Rep.....	Bailey & Son
Deep River—Poweshiek County				
Deep River Record.....	W.	Friday.....	Ind.-Rep.....	A. P. Hughes
Defiance—Shelby County				
Independent.....	W.	Thursday.....	Ind.....	R. D. Shepard
Denison—Crawford County				
The Denison Bulletin.....	W.	Wednesday.....	Ind.-Dem.....	H. C. Finnern
The Denison Review.....	W.	Wednesday.....	Rep.....	R. P. Conner
Des Moines—Polk County				
Argonne Post.....	M.	1st of each month.....	N. P.....	Melbourne Harvey
Des Moines Daily Record.....	D.	Ex. Sun.....	None.....	T. A. Versaw
Des Moines Evening Tribune- Capital.....	D.	Ex. Sun.....	Ind.-Rep.....	Gardner Cowles
Des Moines Register.....	D.	Daily.....	Ind.-Rep.....	Gardner Cowles
Iowa Legionaire.....	S-M.	1st & 3d Fri.....	None.....	Frank Miles
Plain Talk.....	W.	Thursday.....	Ind.....	Bisbard Brothers
DeWitt—Clinton County				
The DeWitt Observer.....	W.	Thursday.....	Rep.....	H. A. Grantham
Dexter—Dallas County				
Dexter Sentinel.....	W.	Thursday.....	Ind.-Dem.....	Everett A. Place
Diagonal—Ringgold County				
Reporter.....	W.	Thursday.....	Ind.....	Thos. S. Waffle
Dike—Grundy County				
Dike New Era.....	W.	Thursday.....	Ind.-Rep.....	R. H. Stella
Donnellson—Lee County				
The Donnellson Review.....	W.	Thursday.....	Ind.....	Guy Harris
Doon—Lyon County				
Doon Press.....	W.	Thursday.....	Rep.....	Joseph Spinder
Dows—Wright County				
Dows Advocate.....	W.	Thursday.....	None.....	J. L. Lee
Dubuque—Dubuque County				
Daily American Tribune.....	D.	Ex. Mon.....		Catholic Printing Co.
Der National Demokrat.....	W.	Thursday.....	Ind.....	Henry B. Gniffke
Dubuque Labor Leader.....	W.	Friday.....	Prog.-Ind.....	J. M. Conley
Telegraph Herald & Times Journal.	D.	and Sunday.....		
Dumont—Butler County				
The Dumont Journal.....	W.	Wednesday.....	Rep.....	J. A. & Y. B. McMillan
Dunlap—Harrison County				
Dunlap Reporter.....	W.	Thursday.....	Ind.....	O. E. Bramaon
Durant—Cedar County				
Durant News.....	W.	Thursday.....	Ind.-Rep.....	George F. Harling

PUBLICATIONS IN IOWA—Continued.

Place of Publication and Name of Paper	Edition	Publication Days	Political Character	Editor or Publisher
Dyersville—Dubuque County Dyersville Commercial.....	W.	Thursday.....	Dem.....	L. C. Smith
Dysart—Tama County Reporter.....	W.	Thursday.....	Rep.....	R. L. Ross
Eagle Grove—Wright County Eagle Grove Eagle.....	W.	Thursday.....	Rep.....	H. W. Barnes
Earlham—Madison County Earlham Echo.....	W.	Thursday.....	Rep.....	Paul R. Stillman
Earlville—Delaware County Earlville Review.....				A. O. LeBell
Early—Sac County The Early News.....	W.	Thursday.....	Rep.....	L. J. Garrett.
Eddyville—Wapello County The Eddyville Tribune.....	W.	Thursday.....	Ind.....	C. E. Perdue
Edgewood—Clayton County Edgewood Journal.....	W.	Thursday.....	Rep.....	Hunter & Thelken
Eldon—Wapello County The Eldon Forum.....	W.	Thursday.....	N.-P.....	Vera & Jas. A. Hollen
Eldora—Hardin County Eldora Herald.....	W.	Thursday.....	Rep.....	H. E. Moffett
Hardin County Ledger.....	W.	Thursday.....	Rep.....	S. W. Needham
Elgin—Fayette County The Elgin Echo.....	W.	Thursday.....	Ind.....	R. P. Strauch
Elkader—Clayton County Clayton County Register.....	W.	Thursday.....	Rep.....	H. L. Griffith
Elliott—Montgomery County Elliott Graphic.....	W.	Thursday.....	Ind.....	R. E. Starr
Ellsworth—Hamilton County Ellsworth News.....	W.	Thursday.....		Geo. A. Hanson
Elma—Howard County The Elma New Era.....	W.	Thursday.....	Dem.....	Frank E. Howard
Emmetsburg—Palo Alto County Emmetsburg Democrat.....	W.	Wednesday.....	Dem.....	W. I. Branagan & Son
Palo Alto Reporter.....	W.	Thursday.....	Rep.....	Mayne & Vedder
Palo Alto Tribune.....	W.	Wednesday.....	Rep.....	Anna Donovan
Essex—Page County Essex Independent.....	W.	Friday.....	Rep.....	Frank P. Rotton
Estherville—Emmet County Estherville Democrat.....	W.	Wednesday.....	Dem.....	Frank Carpenter Estate
Estherville Enterprise.....	W.	Wednesday.....	Rep.....	Allen & Allen
Vindicator & Republican.....	W.	Wednesday.....	Rep.....	George A. Nichols
Everly—Clay County The Everly News.....	W.	Thursday.....	Ind.-Rep....	Geo. Nugent
Exira—Audubon County Audubon County Journal.....	W.	Thursday.....	Ind.....	F. C. Eaton
Fairbank—Buchanan County Four County Advocate.....	W.	Friday.....	Ind.....	C. J. Grantham
Fairfield—Jefferson County Fairfield Daily Ledger.....	D.	Ex. Sun.....	Rep.....	Paul S. Junkin
The Ledger.....	W.	Thursday.....	Rep.....	Paul S. Junkin
Farley—Dubuque County The Advertiser.....	W.	Thursday.....	Ind.....	C. C. Barnette
Farmington—Van Buren County News-Republican.....	W.	Thursday.....	Rep.....	W. H. Knott
Farnhamville—Calhoun County The Index.....	W.	Thursday.....	Rep.....	I. E. Coleman
Fayette—Fayette County Fayette County Leader.....	W.	Thursday.....	Ind.-Rep....	L. L. Cole
Fenton—Kossuth County Fenton Reporter.....	W.	Thursday.....	Rep.....	R. H. Stamer
Fonda—Pocahontas County Fonda Times.....	W.	Thursday.....	Ind.....	L. M. Ruck
Fontanelle—Adair County The Fontanelle Observer.....	W.	Thursday.....	Rep.....	D. D. McClure
Forest City—Winnebago County Summit-Independent.....	W.	Thursday.....	Rep.....	W. R. Prewitt
Winnebago Republican.....	W.	Thursday.....	Rep.....	Miss Marion A. Aasgaard
Fort Dodge—Webster County Messenger & Chronicle.....	D.	Ex. Sun.....	Ind.-Rep....	Messenger Printing Co.
Fort Madison—Lee County Evening Democrat.....	D.	Ex. Sun.....	Ind.....	W. J. McGiffin
Fredericksburg—Chickasaw County Fredericksburg News.....	W.	Thursday.....	Rep.....	Albert Johnson
Fremont—Mahaska County The Fremont Gazette.....	W.	Thursday.....	Ind.....	A. P. Norton

PUBLICATIONS IN IOWA—Continued.

Place of Publication and Name of Paper	Edition	Publication Days	Political Character	Editor or Publisher
Galva—Ida County Galva Tribune.....	W.	Thursday.....	Ind.....	John A. Howarth
Garden Grove—Decatur County Garden Grove Express.....	W.	Thursday.....	Rep.....	R. C. Hoadley
Garnaville—Clayton County Garnaville Tribune.....	W.	Thursday.....	Ind.....	R. O. Schumacher
Garner—Hancock County The Garner Leader.....	S-W.	Tues. & Thurs.....	Rep.....	W. G. Williams
The Garner Signal.....	W.	Wednesday.....	Rep.....	Frank Clark
George—Lyon County Lyon County News.....	W.	Thursday.....	Ind.....	Earle E. Crawford
Gilman—Marshall County Dispatch.....	W.	Thursday.....	Dem.....	J. S. Darrah
Gilmore City—Humboldt County Gilmore City Enterprise.....	W.	Thursday.....	Ind.....	Harry Keller
Gladbrook—Tama County The Tama Northern.....	W.	Thursday.....	Dem.....	U. S. Hulse
Glenwood—Mills County Glenwood Opinion-Tribune.....	S-W.	Mon. & Thurs.....		Choate Pub. Co.
Glidden—Carroll County The Glidden Graphic.....	W.	Thursday.....	Rep.....	X. A. Imel
Gowrie—Webster County Gowrie News.....	W.	Thursday.....	Rep.....	Armanis F. Patton
Graettinger—Palo Alto County Graettinger Times.....	W.	Thursday.....	Ind.....	John J. Sullivan
Grand Junction—Greene County Globe-Portrait & News.....	W.	Thursday.....	Rep.....	R. M. Lampman
Grand River—Decatur County The Local.....	W.	Thursday.....	Ind.....	Horace E. Greeley
Gravity—Taylor County Independent.....	W.	Thursday.....	Ind.....	James S. Francis
Greeley—Delaware County Greeley Home Press.....	W.	Thursday.....	Rep.....	V. E. Dow
Greene—Butler County Iowa Recorder.....	W.	Wednesday.....	Dem.....	Ingalls & Mahnke
Greenfield—Adair County Adair County Free Press.....	W.	Thursday.....	Ind.....	E. J. Sidey
Grimes—Polk County Grimes Record.....	W.	Thursday.....	Ind.....	Geo. A. Hopkins
Grinnell—Poweshiek County Grinnell Herald.....	S-W.	Tues. & Fri.....	Rep.....	Ray & Frisbie
Grinnell Register.....	S-W.	Mon. & Thurs.....	Rep.....	Chas. K. Needham
Griswold—Cass County Griswold American.....	W.	Thursday.....	Ind.....	F. W. Hanton
Grundy Center—Grundy County Grundy Register.....	W.	Thursday.....	Ind.....	Register Printing Co.
Guthrie Center—Guthrie County The Guthrie.....	W.	Thursday.....	Rep.....	Roy A. Stacey
The Times.....	W.	Thursday.....	Rep.....	H. W. Stoy & Son
Guttenberg—Clayton County Guttenberg Press.....	W.	Thursday.....	Ind.....	Ira L. Stenson
Hamburg—Fremont County Hamburg Reporter.....	W.	Thursday.....	Ind.....	Fred W. Hill
Hamburg Republican.....	W.	Friday.....	Rep.....	E. J. Mills
Hampton—Franklin County Franklin County Recorder.....	W.	Wednesday.....	Rep.....	Stuart & McClure
Hampton Chronicle.....	W.	Thursday.....	Rep.....	T. W. Purcell
Harlan—Shelby County Harlan Republican.....	W.	Thursday.....	Rep.....	P. B. Brown & Son
Harlan Tribune.....	W.	Wednesday.....	Dem.....	Hal Campbell
Hartley—O'Brien County Hartley Sentinel.....	W.	Thursday.....	Ind.....	C. A. Charles
Hanlontown—Worth County Hanlontown News.....	W.	Thursday.....	Rep.....	M. A. Aasgaard
Hawarden—Sioux County Hawarden Independent.....	W.	Thursday.....	Rep.....	M. R. Stone
Hawkeye—Fayette County The Hawkeye Beacon.....	W.	Thursday.....	Non-Par.....	Newell S. Rogers
Hedrick—Keokuk County Hedrick Journal.....	W.	Wednesday.....	Non-Par.....	C. J. Martin
Holstein—Ida County The Advance.....	W.	Wednesday.....	Ind.-Rep.....	M. R. Hueschen
Hopkinton—Delaware County Hopkinton Leader.....	W.	Thursday.....	Rep.....	Will S. Beels
Hospers—Sioux County The Hospers Tribune.....	W.	Friday.....	Rep.....	J. W. Vanderburg...

PUBLICATIONS IN IOWA—Continued.

Place of Publication and Name of Paper	Edition	Publication Days	Political Character	Editor or Publisher
Hubbard—Hardin County Hubbard Review.....	W.	Wednesday.....	Rep.....	W. T. Jahnke
Hudson—Black Hawk County Hudson Herald.....	W.	Thursday.....	Ind.....	F. L. Yoss
Hull—Sioux County Sioux County Index.....	W.	Thursday.....	Ind.....	Chas. O. Sawyer
Humboldt—Humboldt County Humboldt Independent.....	W.	Thursday.....	Ind.-Rep.....	A. E. Minion
Humboldt Republican.....	W.	Wednesday.....	Rep.....	Frank Jaqua..
Humeston—Wayne County Humeston New Era.....	W.	Wednesday.....	Ind.....	E. B. McConnell
Ida Grove—Ida County The Ida County Pioneer-Record..	W.	Wednesday.....	Rep.....	John H. Moist and Stanley J. Mead
Independence—Buchanan County The Bulletin-Journal.....	W.	Thursday.....	Rep.....	Coltman & Willey
Independence Conservative.....	W.	Wednesday.....	Ind.-Dem.....	W. F. Miller
Indianola—Warren County Indianola Herald.....	W.	Thursday.....	Rep.....	Seth F. Shenton
Indianola Record.....	W.	Thursday.....	Rep.....	Don L. Berry
Indianola Tribune.....	W.	Tuesday.....	Dem.....	Clint L. Price
Inwood—Lyon County Inwood Herald.....	W.	Thursday.....	Ind.-Rep.....	W. J. Stearns
Iowa City—Johnson County Iowa City Press-Citizen.....	D.	Ex. Sun.....	Ind.....	Merritt C. Speidel.
Iowa Falls—Hardin County Hardin County Citizen.....	W.	Friday.....	Ind.-Rep.....	I. A. Nichols
Iowa Falls Sentinel.....	W.	Wednesday.....	Ind.-Rep.....	A. W. McBride
Ireton—Sioux County Ireton Ledger.....	W.	Thursday.....	Rep.....	A. T. Bergstrom
Jamaica—Guthrie County The Jamaica Journal.....	W.	Thursday.....	Ind.....	E. L. Estey
Jefferson—Greene County The Jefferson Bee.....	W.	Wednesday.....	Rep.....	V. H. Lovejoy
The Jefferson Herald.....	W.	Thursday.....	Ind.....	Thos. M. Brown
Jessup—Buchanan County Citizen-Herald.....	W.	Thursday.....	Rep.....	Fay R. Place
Jewell—Hamilton County The Jewell Record.....	W.	Thursday.....	Rep.....	Claude V. Campbell
Kalona—Washington County Kalona News.....	W.	Thursday.....	Ind.....	D. C. Miller
Kanawha—Hancock County Kanawha Reporter.....	W.	Wednesday.....	Ind.....	John Guderian
Kellerton—Ringgold County Kellerton Globe.....	W.	Thursday.....	Rep.....	Bert Ballou
Kellogg—Jasper County Kellogg Enterprise.....	W.	Thursday.....	Ind.....	I. H. Hespers
Keokuk—Lee County Daily Gate City.....	D.	Ex. Sun.....	Ind.....	S. E. Carrell
Keosauqua—Van Buren County Keosauqua Republican.....	W.	Thursday.....	Rep.....	Rowley & Landes
Van Buren Barometer.....	W.	Thursday.....	Ind.....	Neafie & Roberts
Keota—Keokuk County The Keota Eagle.....	W.	Thursday.....	Ind.....	Richardson Bros.
Keystone—Benton County The Keystone Bulletin.....	W.	Wednesday.....	Ind.....	W. J. Harding
Kingsley—Plymouth County News-Times.....	W.	Thursday.....	Rep.....	F. M. Beardsley
Kiron—Crawford County The News.....	W.	Wednesday.....	Ind.....	Geo. A. and W. L. Grow
Klemme—Hancock County Klemme Times.....	W.	Thursday.....	Rep.....	R. A. Jorgenson
Knoxville—Marion County Knoxville Express.....	W.	Thursday.....	Dem.....	W. J. Casey
Knoxville Journal.....	W.	Thursday.....	Rep.....	M. L. Curtis
Lacena—Warren County Lacena Ledger.....	W.	Thursday.....	Ind.....	G. F. Tilden
Lake City—Calhoun County The Graphic & News.....	W.	Thursday.....	Rep.....	Mrs. Ella Hotchkiss Colvig
Lake Mills—Winnebago County Lake Mills Graphic.....	W.	Wednesday.....	Rep.....	M. A. Aasgaard
Lake Park—Dickinson County Lake Park News.....	W.	Thursday.....	Rep.....	L. W. Woodruff
Lake View—Sac County Lake View Resort.....	W.	Thursday.....	Ind.....	Frank Krejci

PUBLICATIONS IN IOWA—Continued.

Place of Publication and Name of Paper	Edition	Publication Days	Political Character	Editor or Publisher
Lamoni—Decatur County Lamoni Chronicle.....	W.	Thursday.....	Ind.....	W. H. Blair
Lamont—Buchanan County Lamont Leader.....	W.	Thursday.....	Ind.....	R. A. Tennis
Lamotte—Jackson County Lamotte News.....	W.	Wednesday.....	Ind.....	L. M. Womeledorf
Lansing—Allamakee County Allamakee Journal.....	W.	Wednesday.....	Dem.....	Dunlevy Bros.
Larchwood—Lyon County Larchwood Leader.....	W.	Thursday.....	Ind.....	C. H. Ainsworth
LaPorte City—Black Hawk County Progress-Review.....	W.	Thursday.....	Rep.....	M. F. Lizer..
Laurens—Pocahontas County The Laurens Sun.....	W.	Thursday.....	Rep.....	U. S. Vance
Lawler—Chickasaw County The Lawler Dispatch.....	W.	Wednesday.....	Ind.-Dem.....	C. H. Leonard
LeGrand—Marshall County LeGrand Reporter.....	W.	Friday.....	Ind.-Rep.....	Corwin O'Neal
Lehigh—Webster County Lehigh Valley Argus.....	W.	Thursday.....	Ind.....	Hal C. Fuller
LeMars—Plymouth County LeMars Globe-Post.....	S-W.	Mon. & Thurs.....	Ind.-Dem.....	R. F. Starzl
LeMars Sentinel.....	S-W.	Tues. & Fri.....	Rep.....	Jas. C. Gillespie
Lenox—Taylor County Lenox Time-Table.....	W.	Thursday.....	Ind.....	F. L. & S. B. Gray
Leon—Decatur County Decatur County Journal.....	W.	Thursday.....	Rep.....	W. F. Lindsey
Leon Reporter.....	W.	Thursday.....	Dem.....	O. E. Hull
Lewis—Cass County Lewis Standard.....	W.	Thursday.....	Ind.....	C. E. Willey
Lime Springs—Howard County Sun-Herald.....	W.	Wednesday.....	Rep.....	E. E. Kroll
Lineville—Wayne County The Tribune.....	W.	Thursday.....	Ind.....	E. C. Varney
Little Rock—Lyon County Little Rock Herald.....	W.	Thursday.....	Ind.....	Eugene Rhian
Little Sioux—Harrison County The Hustler.....	W.	Friday.....	Ind.....	H. W. Kerr
Livermore—Humboldt County Livermore Gazette.....	W.	Thursday.....	Ind.-Rep.....	W. F. Miller
Logan—Harrison County The Logan Observer.....	W.	Thursday.....	Rep.....	F. H. McCabe
Lockridge—Jefferson County Lockridge Times.....	W.	Thursday.....	Ind.....	W. E. Prouty
Lohrville—Calhoun County Lohrville Enterprise.....	W.	Thursday.....	Rep.....	C. M. Easton
Lone Tree—Johnson County Lone Tree Reporter.....	W.	Thursday.....	Ind.....	Chas. A. Hacke
Lorimer—Union County Lorimer Journal.....	W.	Thursday.....	Ind.....	Henry G. Lord
Lovilia—Monroe County Lovilia Press.....	W.	Wednesday.....	Ind.....	Wm. F. Gaddis
Lowden—Cedar County Lowden News.....	W.	Friday.....	Rep.....	S. E. Sennett
Luverne—Kossuth County The Luverne News.....	W.	Thursday.....	Rep.....	J. W. Hartinger
Lytton—Sac County The Lytton Star.....	W.	Thursday.....	Ind.-Rep.....	Howard L. Springer
McGregor—Clayton County North Iowa Times.....	W.	Thursday.....	Ind.-Dem.....	Anton Huebsch
Madrid—Boone County Madrid Register-News.....	W.	Thursday.....	Ind.-Rep.....	J. G. Lucas
Malcom—Poweshiek County Malcom Leader.....	S-W.	Tues. & Fri.....	Dem.....	E. R. Doty & Son
Malvern—Mills County Malvern Leader.....	W.	Thursday.....	Rep.....	W. P. Wortman
Mallard—Palo Alto County Mallard Review.....	W.	Friday.....	Ind.....	C. H. Cookinham
Manchester—Delaware County Manchester Democrat.....	W.	Wednesday.....	Dem.....	Carr, Carr & Hermann
Manchester Press.....	W.	Thursday.....	Rep.....	H. L. Rann
Manly—Worth County Manly Signal.....	W.	Thursday.....	Ind.....	Culver & Scott
Manning—Carroll County Manning Monitor.....	W.	Thursday.....	Dem.....	Rix, Werner & Rix

PUBLICATIONS IN IOWA—Continued.

Place of Publication and Name of Paper	Edition	Publication Days	Political Character	Editor or Publisher
Manson—Calhoun County Journal & Democrat.....	W.	Thursday.....	Ind.-Rep.....	Long & Long
Mapleton—Monona County Mapleton Press.....	W.	Thursday.....	Ind.....	Herman H. Koch
Maquoketa—Jackson County Excelsior.....	S-W.	Tues. & Fri.....	Rep.....	A. C. McKinsey
Jackson Sentinel.....	S-W.	Tues. & Fri.....	Dem.....	F. C. Young
Marathon—Buena Vista County Republic.....	W.	Wednesday.....	Ind.....	Merle R. Fish
Marble Rock—Floyd County Marble Rock Journal.....	W.	Thursday.....	Ind.....	E. A. Hull & Sons
Marcus—Cherokee County Marcus News.....	W.	Thursday.....	Rep.....	Mae W. Hamilton
Marengo—Iowa County Marengo Pioneer.....	W.	Thursday.....	Ind.-Dem.....	Fred M. Cook
Marengo Republican.....	W.	Thursday.....	Rep.....	Emmett A. Moynihan
Marion—Linn County The Marion Sentinel.....	W.	Thursday.....	Ind.....	J. L. Papes & Son
Marshalltown—Marshall County Times-Republican.....	D.	Ex. Sun.....	Rep.....	D. W. Norris
Herald.....				Herald Printing Co.
Marshalltownian.....				Herald Printing Co.
Mason City—Cerro Gordo County Globe Gazette.....	D.	Ex. Sun.....	Ind.-Rep.....	W. F. Muse
Massena—Cass County Massena Echo.....	W.	Thursday.....	Ind.-Rep.....	C. E. Crow
Maxwell—Story County The Maxwell Tribune.....	W.	Thursday.....	Rep.....	Thos. Dustin
Maynard—Fayette County The News.....	W.	Thursday.....	Non.-P.....	L. D. Rowley
Mediapolis—Des Moines County Mediapolis New Era-News.....	S-W.	Wed. & Sat.....	Ind.....	T. A. Merrill
Melbourne—Marshall County Melbourne Record.....	W.	Thursday.....	Rep.....	F. M. Springsteen
Melcher—Marion County Melcher Union.....	W.	Wednesday.....	Ind.....	H. L. Bishop
Menlo—Guthrie County The Menlo Journal.....	W.	Thursday.....	Ind.....	M. S. Varley
Merrill—Plymouth County Merrill Record.....	W.	Wednesday.....	Ind.....	R. J. Jensen
Milford—Dickinson County Milford Mail.....	W.	Thursday.....	Rep.....	Thos. Walpole
Milton—Van Buren County Milton Herald.....	W.	Thursday.....	Neutral.....	N. E. Guernsey
Missouri Valley—Harrison County Harrison County News.....	S-W.	Tues. & Fri.....	Rep.....	John I. Long
Missouri Valley Times.....	D. & W.	Daily & Thurs.....	Ind.....	R. C. Lahman
Mitchellville—Polk County The Index.....	W.	Wednesday.....	Rep.....	H. C. Marmon
Mondamin—Harrison County Mondamin Enterprise.....	W.	Thursday.....	Ind.....	J. Stuart Moffitt
Monona—Clayton County Monona Leader.....	W.	Thursday.....	Rep.....	H. S. Rittenhouse
Monroe—Jasper County The Monroe Mirror.....	W.	Thursday.....	Dem.....	K. F. Wilson
Montezuma—Poweshiek County Montezuma Republican.....	W.	Thursday.....	Rep.....	David Sutherland
Monticello—Jones County The Monticello Express.....	W.	Thursday.....	Rep.....	Doxsee & Doxsee
The Monticello Times.....	W.	Thursday.....	Ind.....	Tom J. White
Montrose—Lee County Montrose Journal.....	W.	Thursday.....	Rep.....	M. I. Paschal
Moorhead—Monona County Register.....	W.	Friday.....	Ind.....	Earl Pearce
Moravia—Appanoose County The Moravia Union.....	W.	Thursday.....	Ind.....	Smith Bros.
Morning Sun—Lousia County News Herald.....	W.	Thursday.....		J. Kisk Latta
Moulton—Appanoose County Moulton Weeklv Tribune.....	W.	Thursday.....	Rep.....	R. R. Eby
Mount Ayr—Ringgold County Mount Ayr Record-News.....	W.	Thursday.....	Rep.....	Sam Spurrier
Mount Pleasant—Henry County Mount Pleasant Free Press.....	W.	Thursday.....	Ind.....	Geo. L. Tomlinson
Mount Pleasant News.....	D.	Ex. Sun.....	Rep.....	Charles S. Rogers
Mount Pleasant News.....	W.	Wednesday.....	Rep.....	Charles S. Rogers

PUBLICATIONS IN IOWA—Continued.

Place of Publication and Name of Paper	Edition	Publication Days	Political Character	Editor or Publisher
Mount Vernon—Linn County				
Mount Vernon Hawkeye-Record	W.	Thursday	Rep.	James W. McCutcheon
Moveille—Woodbury County				
The Mail	W.	Thursday	Ind.	James Graham
Murray—Clarke County				
Murray News	W.	Thursday	Ind.-Rep.	R. H. Martindale
Muscatine—Muscatine County				
Muscatine Herald	W.	Thursday	Ind.-Dem.	Henry Heins
Muscatine Journal & News Tribune	D.	Ex. Sun.	Ind.	Geo. M. Hinshaw
Mystic—Appanoose County				
Sentinel				J. D. Ball
Telegram-Letter	W.	Thursday	Rep.	L. R. Scott
Nashua—Chickasaw County				
The Nashua Reporter	W.	Wednesday	Ind.-Rep.	Geo. E. Ellison
Neola—Pottawattamie County				
Gazette-Reporter	W.	Thursday	Ind.	L. G. Merrill
Nevada—Story County				
Nevada Evening Journal and Nevada Representative	T-W.	Mon. Wed. and Fridays	Ind.-Rep.	Benjamin Bros.
Newell—Buena Vista County				
The Newell Mirror	W.	Thursday	Rep.	R. E. Lee Aldrich
Newhall—Benton County				
The Newhall News	W.	Thursday	Ind.-Rep.	Ren S. Bosley
New Hampton—Chickasaw County				
New Hampton Gazette	W.	Wednesday	Ind.-Rep.	W. N. Crawford
New Hampton Tribune	W.	Wednesday	Dem.	E. J. Feuling
New Hartford—Butler County				
New Hartford Review				C. B. DeVeney
New London—Henry County				
Journal	W.	Thursday	Ind.	E. E. Wessel
New Market—Taylor County				
New Market Herald	W.	Thursday	Rep.	A. Gray
New Sharon—Mahaska County				
New Sharon Star	W.	Thursday	Rep.	J. H. Taylor
Newton—Jasper County				
Jasper County Record	W.	Thursday	Ind.-Rep.	James R. Rhodes
Newton Daily News	D.	Ex. Sun.	Ind.-Rep.	James R. Rhodes
New Virginia—Warren County				
The New Virginian	W.	Thursday	Ind.-Rep.	Clifford P. Shane
Nora Springs—Floyd County				
Advertiser	W.	Thursday	Rep.	Lafe Hill
North English—Iowa County				
The North English Record	W.	Thursday	Rep.	Wm. J. Kueneneman
Northwood—Worth County				
Anchor and Index	W.	Thursday	Rep.	E. K. Pitman
Norway—Benton County				
Benton County Star	W.	Thursday	Ind.	H. J. Reger
Oakland—Pottawattamie County				
Harrison's Home Farmer	W.	Thursday	Ind.	E. P. Harrison
Oakland Acorn	W.	Thursday	Ind.	E. P. Harrison
Oakville—Lousia County				
Oakville Sentinel	W.	Thursday	Non-P.	Geo. W. Graham
Ocheyedan—Osceola County				
Ocheyedan Press	W.	Thursday	Ind.-Dem.	G. L. Wellemeyer & Son
Odebolt—Sac County				
Odebolt Chronicle	W.	Thursday	Ind.	Paul Wagner
Odebolt News	W.	Thursday	Ind.	Aug. H. W. Reuber
Oelwein—Fayette County				
Oelwein Daily Register	D.	Ex. Sun.	Rep.	R. V. Lucas
Ogden—Boone County				
The Ogden Reporter	W.	Thursday	Rep.	Land & Green
Olin—Jones County				
Olin Recorder	W.	Wednesday	Rep.	Walther F. Carstens
Onawa—Monona County				
Onawa Democrat	W.	Thursday	Ind.	Fred W. Wonder
Orange City—Sioux County				
De Volksvriend	W.	Thursday	Rep.	J. E. Oggel
Orange City Journal	W.	Thursday	Ind.	J. D. & Grace V. Bailey
Orient—Adair County				
Independent	W.	Thursday	Ind.	C. E. Miller
Osage—Mitchell County				
Mitchell County Press	W.	Wednesday	Rep.	H. Clinton Hill
Osage News	W.	Thursday	Ind.-Rep.	Charles J. Twomey

PUBLICATIONS IN IOWA—Continued.

Place of Publication and Name of Paper	Edition	Publication Days	Political Character	Editor or Publisher
Osceola—Clarke County				
Osceola Sentinel.....	W.	Thursday.....	Rep.....	F. M. Abbott
Osceola Tribune.....	W.	Wednesday.....	Ind.....	Dudley A. Reid
Oskaloosa—Mahaska County				
Oskaloosa Daily Herald.....	D.	Ex. Sun.....	Ind.-Rep...	Phil. Hoffman
Oskaloosa Times-Globe.....	W.	Thursday.....	Dem.....	Geo. W. Shockley
Ossian—Winnebago County				
Ossian Bee.....	W.	Thursday.....	Dem.....	J. F. Schmits
Ottumwa—Wapello County				
Ottumwa Daily Courier.....	D.	Ex. Sun.....	Rep.....	Jas. F. Powell
Oxford—Johnson County				
Oxford Leader.....	W.	Thursday.....	Ind.....	M. E. Baker
Oxford Junction—Jones County				
The Oxford Mirror.....	W.	Thursday.....	Ind.....	R. E. Hill
Palmer—Pocahontas County				
Palmer Press.....	W.	Thursday.....	Ind.....	F. O. Christoffers
Panora—Guthrie County				
Vedette.....				P. N. Haughtelin
Parkersburg—Butler County				
Parkersburg Eclipse.....	W.	Wednesday.....	Ind.....	R. S. Sherwood
Paullina—O'Brien County				
Paullina Times.....	W.	Thursday.....	Ind.....	W. J. Lyons
Pella—Marion County				
Booster-Press.....	W.	Wednesday.....	Dem.....	G. A. Stout
Chronicle.....	W.	Thursday.....	Dem.....	H. H. Sadler
Pella's Weekblad.....	W.	Thursday.....	Dem.....	H. L. Boland
Perry—Dallas County				
Evening Free Press.....	W.	Thursday.....	Ind.....	C. Durant Jones
Perry Daily Chief.....	D.	Ex. Sun.....	Ind.-Rep...	G. E. Whitehead
Persa—Harrison County				
Persa Globe.....	W.	Thursday.....	Ind.....	Jenks & Jenks
Peterson—Clay County				
The Peterson Patriot.....	W.	Wednesday.....	Rep.....	Roy A. Jarnagin
Pierson—Woodbury County				
Pierson Progress.....	W.	Thursday.....	Ind.....	E. T. Bramson
Pleasantville—Marion County				
Marion County News.....	W.	Thursday.....	Rep.....	W. G. Stephenson
Pocahontas—Pocahontas County				
Pocahontas Democrat.....	W.	Thursday.....	Dem.....	Byron Allen
Pocahontas Record.....	W.	Thursday.....	Rep.....	D. O. Blake
Pomeroy—Calhoun County				
Pomeroy Herald.....	W.	Thursday.....	Rep.....	Will H. Cornell
Postville—Allamakee County				
Postville Herald.....	W.	Thursday.....	Ind.-Rep...	William J. Klingbeil
Prairie City—Jasper County				
The Prairie City News.....	W.	Thursday.....	Ind.....	R. F. Randall
Preston—Jackson County				
The Preston Times.....	W.	Thursday.....	Ind.....	Edwin B. Black
Pringhar—O'Brien County				
O'Brien County Bell.....	W.	Thursday.....	Ind.-Rep...	Fred B. Wolf
Radcliffe—Hardin County				
Radcliffe Signal.....	W.	Thursday.....	Ind.....	Webb V. Wildman
Rake—Winnebago County				
The Register.....	W.	Thursday.....	Ind.....	W. C. Sundermeyer
Randolph—Fremont County				
Randolph Enterprise.....	W.	Thursday.....	Ind.....	L. F. McBride
Redding—Ringgold County				
Herald.....	W.	Thursday.....	Ind.....	Ralph Main
Redfield—Dallas County				
Redfield Review.....	W.	Thursday.....	Rep.....	J. H. Allred
Red Oak—Montgomery County				
Red Oak Express.....	S-W.	Mon. & Thurs.	Rep.....	Ralph E. Overholser
The Sun.....	W.	Friday.....	Dem.....	Boll & Boll
Reinbeck—Grundy County				
Farm Bureau Courier.....	W.	Friday.....	Non.-P....	Emmett & Moser
Reinbeck Courier.....	W.	Friday.....	Ind.....	Emmett & Moser
Remsen—Plymouth County				
Bell-Enterprise.....	W.	Thursday.....	Dem.....	Eugene F. Kieffer
Renwick—Humboldt County				
The Renwick Times.....	W.	Thursday.....	Ind.-Rep...	L. W. Miller
Riceville—Mitchell County				
The Riceville Recorder.....	W.	Wednesday.....	Rep.....	Henry A. Yager
Richland—Keokuk County				
Richland Clarion.....	W.	Thursday.....	Rep.....	M. C. Lemley
Ringsted—Emmet County				
Ringsted Dispatch.....	W.	Thursday.....	Ind.....	A. L. Anderson
Riverside—Washington County				
Riverside Leader.....	W.	Thursday.....	Ind.....	Roy G. Miller

PUBLICATIONS IN IOWA—Continued.

Place of Publication and Name of Paper	Edition	Publication Days	Political Character	Editor or Publisher
Rockford—Floyd County Rockford Register.....	W.	Wednesday.....	Ind.-Rep.....	F. E. Trigg
Rock Rapids—Lyon County Rock Rapids Review.....	W.	Thursday.....	Ind.....	Karl W. Boll
Rock Valley—Sioux County Rock Valley Bee.....	W.	Friday.....	Rep.....	A. L. Halstead
Rockwell—Cerro Gordo County Tribune.....	W.	Wednesday.....	Ind.....	E. E. Roland
Rockwell City—Calhoun County Calhoun County Republican.....	W.	Thursday.....	Rep.....	R. H. Mattison
Rockwell City Advocate.....	W.	Thursday.....	Rep.....	A. R. Hultman
Roland—Story County Roland Record.....	W.	Thursday.....	Ind.....	Arthur J. Rod
Rolfe—Pocahontas County Rolfe Arrow.....	W.	Thursday.....	Ind.....	Marion Bruce
Rudd—Floyd County Rudd Review.....	W.	Thursday.....	Ind.....	Chas. P. Ell
Russell—Lucas County Russell Union-Tribune.....	W.	Thursday.....	Non.-P.....	H. A. Wilson
Ruthven—Palo Alto County Ruthven Free Press.....	W.	Wednesday.....	Rep.....	Irving J. Foy
Ryan—Delaware County The Ryan Reporter.....	W.	Thursday.....	Dem.....	E. E. Coakley
Sabula—Jackson County Sabula Gazette.....	W.	Thursday.....	Ind.....	Wade Guenther
Sac City—Sac County The Sac Sun.....	W.	Thursday.....	Rep.....	S. M. Stouffer
St. Ansgar—Mitchell County Enterprise.....	W.	Wednesday.....	Ind.-Rep.....	Miles K. Culver
St. Charles—Madison County The News.....				P. S. Wise
Salem—Henry County Salem News.....	W.	Thursday.....	Non.-P.....	M. Kirkpatrick
Sanborn—O'Brien County Sanborn Pioneer.....	W.	Wednesday.....	Ind.....	Wm. Larson
Schaller—Sac County Herald.....	W.	Thursday.....	Rep.....	W. K. Whiteside
Schleswig—Crawford County Schleswig Leader.....	W.	Thursday.....	Ind.....	Percy Lyon
Scranton—Greene County Scranton Journal.....	W.	Thursday.....	Rep.....	L. W. Smith
Seymour—Wayne County The Seymour Herald.....	W.	Thursday.....	Ind.....	Hiram K. Evans, Jr.
Shannon City—Union County Shannon City Messenger.....	W.	Thursday.....	Ind.....	W. M. Jones
Sheffield—Franklin County The Sheffield Press.....	W.	Thursday.....	Rep.....	E. A. Hull
Shelby—Shelby County Shelby News.....	W.	Friday.....	Rep.....	Chas. O. Wayne
Sheldahl—Polk County Polk City News.....				J. A. Gaines
Sheldon—O'Brien County The Sheldon Mail.....	W.	Wednesday.....	Rep.....	Paul C. Woods
The Sheldon News.....	W.	Wednesday.....	Rep.....	Otto F. Bartz
Shell Rock—Butler County Shell Rock News.....	W.	Thursday.....	Rep.....	A. D. Scougal
Shenandoah—Page County Evening Sentinel.....	D.	Ex. Sun.....	Rep.....	C. N. Marvin
Sibley—Osceola County Osceola County Tribune.....	W.	Thursday.....	Dem.....	Bahne & Vance
The Sibley Gazette.....	W.	Thursday.....	Rep.....	Willis W. Overholser
Sidney—Fremont County Fremont County Herald.....	W.	Thursday.....	Dem.....	Carter & Spittler
Sidney Argus.....	W.	Thursday.....	Rep.....	W. H. Howe & Son
Sigourney—Keokuk County Keokuk County News.....	W.	Thursday.....	Rep.....	Will H. Needham
Sigourney Review.....	W.	Wednesday.....	Dem.....	W. L. Etter
Silver City—Mills County The Silver City Times.....	W.	Thursday.....	Rep.....	C. W. Bays
Sioux City—Woodbury County The Daily Reporter.....	D.	Ex. Sun.....	Non.-P.....	The Associated Retailers of Sioux City
Sioux City Journal.....	D.	Daily.....	Rep.....	Perkins Bros. Co.
Sioux City Stylus.....	W.	Thursday.....	Rep.....	Kathryn Hunt James
Sioux City Tribune.....	D.	Ex. Sun.....	Ind.....	John H. Kelly
Svenska Monitoren.....	W.	Friday.....	Rep.....	Swedish Monitor Pub. Co.
The Union Advocate.....	W.	Thursday.....	Ind.....	W. H. Bastian

PUBLICATIONS IN IOWA—Continued.

Place of Publication and Name of Paper	Edition	Publication Days	Political Character	Editor or Publisher
Sioux Rapids—Buena Vista County The Republican Press	W.	Thursday	Rep.	Ryder and Sherman
Slater—Story County Slater News	W.	Wednesday	Rep.	Andrew Maland
Soldier—Monona County Soldier Sentinel	W.	Thursday	Ind.	Clyde E. Dickinson
Solon—Johnson County Solon Economist	W.	Thursday	Dem.	C. H. Scott
Spencer—Clay County News-Herald	W.	Thursday	Ind.	White & Green
Spencer Reporter	W.	Wednesday	Rep.	Randall, McKee & Co.
Spirit Lake—Dickinson County Spirit Lake Beacon	W.	Thursday	Rep.	O. E. Smith
Stacyville—Mitchell County Stacyville Monitor	W.	Thursday	Ind.	Wm. R. Brown
Stanwood—Cedar County Stanwood Herald	W.	Wednesday	Ind.	A. W. Bushnell
State Center—Marshall County State Center Enterprise	W.	Thursday	Ind.-Rep.	F. W. Beckman
Storm Lake—Buena Vista County The Pilot Tribune	W.	Thursday	Rep.	W. C. Jarnagin
The Register	W.	Thursday	Ind.-Rep.	L. B. Watt
Story City—Story County Story City Herald	W.	Thursday	Ind.-Rep.	Paul A. Olson
Stratford—Hamilton County Stratford Courier	W.	Thursday	Rep.	L. M. & C. E. Peterson
Strawberry Point—Clayton County Strawberry Point Press	W.	Thursday	Ind.	F. J. Mantz
Stuart—Guthrie County Stuart Herald	W.	Friday	Rep.	Moulton & Trevillyan
Sumner—Bremer County Sumner Gazette	W.	Thursday	Ind.-Dem.	V. M. Vierth
Swea City—Kossuth County Swea City Herald	W.	Thursday	Ind.	Sperbeck Printing Co.
Tabor—Fremont County Tabor Beacon	W.	Thursday	Ind.-Rep.	E. R. McClure
Tama—Tama County The Tama News-Herald	W.	Thursday	Rep.-Dem.	Wonsor & Hynek
Thompson—Winnebago County Thompson Courier	W.	Thursday	Rep.	Marion A. Aasgaard
Thornton—Cerro Gordo County Thornton Enterprise	W.	Friday	Non-P.	M. Bilderback
Thurman—Fremont County The Thurman Times	W.	Wednesday	Ind.	Fred F. Flatt
Tingley—Ringgold County Tingley Vindicator	W.	Thursday	Ind.	W. E. Burleigh
Tipton—Cedar County The Tipton Advertiser	W.	Thursday	Rep.	Chamberlain Bros.
Titonka—Kossuth County Titonka Topic	W.	Thursday	Rep.	Lee O. Wolfe
Toledo—Tama County The Toledo Chronicle	W.	Thursday	Ind.	C. M. Richards
Traer—Tama County Star-Clipper	W.	Friday	Rep.	E. E. Taylor & Son
Treynor—Pottawattamie County Treynor Record	W.	Thursday	Rep.	Ellie M. Neary
Tripoli—Bremer County Tripoli Leader	W.	Wednesday	Rep.	Lee O. Peacock
Union—Hardin County The Union Star	W.	Thursday	Ind.	J. P. Johnson
Ute—Monona County Ute Independent	W.	Friday	Ind.	Herbert R. Noethlich
Vail—Crawford County The Vail Observer	W.	Wednesday	Ind.	M. J. Monaghan
Valley Junction—Polk County The Valley Express	W.	Thursday	Ind.	Horace Barnes
Victor—Iowa County The Victor Record	W.	Thursday	Ind.-Rep.	Gilbert H. Talley
Villisca—Montgomery County The Villisca Review	W.	Friday	Rep.	B. C. Hullinger
Vinton—Benton County Cedar Valley Daily Times	D.	Ex. Sun.	Ind.	H. G. Kruse
Volga City—Clayton County Volga City News	W.	Wednesday	Ind.	Karl J. Konzen
Walker—Linn County Walker News	W.	Thursday	Ind.	G. F. Taylor

PUBLICATIONS IN IOWA—Continued.

Place of Publication and Name of Paper	Edition	Publication Days	Political Character	Editor or Publisher
Wall Lake—Sac County				
Wall Lake Blade	W.	Thursday	Ind.	John H. D. Gray
Walnut—Pottawattamie County				
The Walnut Bureau	W.	Thursday	Rep.	L. D. Wayne
Wapello—Louisa County				
Wapello Republican	W.	Thursday	Rep.	R. G. Hawkins
Washington—Washington County				
The Evening Journal	D.	Ex. Sun.	Rep.	Elder, Shannon & Co.
Washington Democrat	W.	Wednesday	Dem.	J. Elliott Grayson
Washta—Cherokee County				
Washta Journal	W.	Thursday	Ind.	R. R. Robinson
Waterloo—Black Hawk County				
Waterloo Evening Courier	D.	Ex. Sun.	Ind.-Rep.	W. H. Hartman Co.,
Waterloo Tribune	D.	Ex. Mon.	Ind.	Wm. A. Reed
Waucoma—Fayette County				
Waucoma Sentinel	W.	Wednesday	Ind.	Mrs. Grace W. Sherman
Waukon—Allamakee County				
Waukon Democrat	W.	Wednesday	Dem.	Edgar F. Medary
Waukon Republican & Standard	W.	Wednesday	Rep.	O. S. Bailey
Waverly—Bremer County				
Waverly Democrat	W.	Thursday	Dem.	Waverly Publishing Co.
Waverly Independent-Republican	W.	Wednesday	Rep.	J. F. Grawe
Wayland—Henry County				
Wayland News	W.	Thursday	Non-P.	W. J. Allen
Webb—Clay County				
Webb Record	W.	Thursday	Rep.	L. L. Smith
Webster City—Hamilton County				
Freeman	W.	Monday	Rep.	W. F. Hunter
Freeman Journal	D.	Daily	Rep.	W. F. Hunter
Journal	W.	Thursday	Rep.	W. F. Hunter
Wellman—Washington County				
The Wellman Advance	W.	Thursday	Non-P.	E. I. Coffey
Wellsburg—Grundy County				
Wellsburg Herald	W.	Wednesday	Ind.	Neil R. Ashby
Wesley—Kossuth County				
Wesley News-World	W.	Thursday	Rep.	Wm. W. Sturdivant
West Bend—Palo Alto County				
West Bend Journal	W.	Thursday	Ind.	Frank Koch
West Branch—Cedar County				
West Branch Times	W.	Thursday	Rep.	F. E. Corbin
West Liberty—Muscatine County				
West Liberty Index	W.	Thursday	Ind. Rep.	George A. T. Hise
West Point—Lee County				
West Point Bee	W.	Thursday	Ind.-Dem.	J. M. Pohlmyer
West Side—Crawford County				
West Side Journal	W.	Thursday	Neutral	A. C. Mumm
West Union—Fayette County				
Fayette County Union	W.	Thursday	Dem.	E. A. McIlree
West Union Argo Gazette	W.	Wednesday	Rep.	Walter H. Beall
What Cheer—Keokuk County				
What Cheer Chronicle	W.	Thursday	Rep.	Geo. A. Poff
What Cheer Patriot	W.	Thursday	Rep.	George A. Hopkins
Whiting—Monona County				
Whiting Argus	W.	Thursday	Ind.	Mrs. Ethel Hill
Whittemore—Kossuth County				
Whittemore Champion	W.	Wednesday	Ind.-Rep.	Seth B. Cairy
Williams—Hamilton County				
Williams Enterprise	W.	Thursday	Ind.	P. R. Nesbitt
Williamsburg—Iowa County				
Journal-Tribune	W.	Thursday	Ind.	R. W. Childress
Wilton Junction—Muscatine County				
Wilton Junction Advocate	W.	Thursday	Ind.	H. W. Thurston
Winfield—Henry County				
The Winfield Beacon	W.	Thursday	Ind.	Chas. J. Hinkle
Winterset—Madison County				
Winterset Madsonian	W.	Thursday	Rep.	Ed. M. Smith
Winterset News	W.	Thursday	Dem.	Arthur Goshorn
Winthrop—Buchanan County				
Winthrop News	W.	Thursday	Ind.	J. N. Gray
Woodbine—Harrison County				
Woodbine Twiner	W.	Thursday	Rep.	E. A. Stevens
Woodward—Dallas County				
Woodward Enterprise	W.	Thursday	Rep.	S. W. Shutes
Wyoming—Jones County				
Wyoming Journal	W.	Thursday	Ind.-Rep.	D. A. White
Zearing—Story County				
Zearing News	W.	Thursday	Rep.	J. C. Talmadge

POST OFFICES IN IOWA

An asterisk (*) indicates that postoffice is not a money order post office; c. s. indicates county seat.

Abbott	Hardin	Bailey	Mitchell
Ackley	Hardin	Baldwin	Jackson
Ackworth	Warren	Balfour	Mills
Adair	Adair	Bancroft	Kossuth
Adaza	Greene	Bangor	Marshall
Adel (c. s.)	Dallas	Barnes City	Mahaska
Adelphi	Polk	Barney	Madison
Afton	Union	Barnum	Webster
Agency	Wapello	Bartlett	Fremont
Ainsworth	Washington	Bassett	Chickasaw
Akron	Plymouth	Batavia	Jefferson
Albert City	Buena Vista	Battle Creek	Ida
Albia (c. s.)	Monroe	Baxter	Jasper
Albion	Marshall	Bayard	Guthrie
Alburnett	Linn	Beacon	Mahaska
Alcen	Hardin	Beaconsfield	Ringgold
Alexander	Franklin	Beaman	Grundy
Algona (c. s.)	Kossuth	Beaver	Boone
Alleman	Polk	Bedford (c. s.)	Taylor
Allendorf	Osceola	*Beech	Warren
Allerton	Wayne	Belknap	Davis
Allison (c. s.)	Butler	Belle Plaine	Benton
Alpha	Fayette	Bellevue	Jackson
Alta	Buena Vista	Belmond	Wright
Alta Vista	Chickasaw	Beloit	Lyon
Alton	Sioux	Bennett	Cedar
Altoona	Polk	Bentley	Pottawattamie
Alvord	Lyon	Benton	Ringgold
Amana	Iowa	Bentonsport	Van Buren
Amber	Jones	Berkley	Boone
Ames	Story	Bernard	Dubuque
Stations—A (College), No. 1, No. 2.			
Anamosa (c. s.)	Jones	Berwick	Polk
Anderson	Fremont	Bettendorf	Scott
Andover	Clinton	Bevington	Madison
Andrew	Jackson	Big Rock	Scott
Angus	Boone	Birmingham	Van Buren
Anita	Cass	Blairsburg	Hamilton
Ankeny	Polk	Blairstown	Benton
Anthony	Woodbury	Blakesburg	Wapello
Aplington	Butler	Blanchard	Page
Arcadia	Carroll	*Blanden	Pocahontas
Archer	O'Brien	Blencoe	Monona
Ardon	Muscatine	Blockton	Taylor
Aredale	Butler	Bloomfield (c. s.)	Davis
Argyle	Lee	Bode	Humboldt
Arion	Crawford	Bolan	Worth
Arispe	Union	Bonair	Howard
Arlington	Fayette	Bonaparte	Van Buren
Armstrong	Emmet	Bondurant	Polk
*Arnold	Humboldt	Boone (c. s.)	Boone
Arnolds Park	Dickinson	Stations—A 917 W. 3d St., Nos. 1 to 3.	
Arthur	Ida	Booneville	Dallas
Ashgrove	Davis	Botna	Shelby
Ashton	Osceola	Boulevard Sta. Sioux City	Woodbury
Aspinwall	Crawford	Bouton	Dallas
Astor	Crawford	Boxholm	Boone
Atalissa	Muscatine	Boyden	Sioux
Athelstan	Taylor	Boyer	Crawford
Atkins	Benton	Braddyville	Page
Atlantic (c. s.)	Cass	Bradford	Franklin
Attica	Marion	Bradgate	Humboldt
Auburn	Sac	Brandon	Buchanan
Audubon (c. s.)	Audubon	Brayton	Audubon
Augusta	Des Moines	Brazil	Appanoose
Aurelia	Cherokee	Breda	Carroll
Aurora	Buchanan	Bremer	Bremer
Austinville	Butler	Bridgewater	Adair
Avery	Monroe	Brighton	Washington
Avoca	Pottawattamie	Bristow	Butler
Ayrshire	Palo Alto	Britt	Hancock
Badger	Webster	Bronson	Woodbury
Bagley	Guthrie	Brooklyn	Poweshiek

POST OFFICES IN IOWA—Continued.

Brooks	Adams	Cleves	Hardin
Brunsville	Plymouth	Climbing Hill	Woodbury
Bryant	Clinton	Clinton (c. s.)	Clinton
Buchanan	Cedar	Stations—No. 1, Lyons (Ind.)	
Buckeye	Hardin	Clio	Wayne
Buckgrove	Crawford	Clive	Polk
Buckingham	Tama	Cloverdale	Osceola
Bucknell	Monroe	Clutier	Tama
Buffalo	Scott	Coal City	Appanoose
Buffalo Center	Winnebago	Coburg	Montgomery
Bunch	Davis	Coggon	Linn
Burchinal	Cerro Gordo	Coin	Page
Burdette	Franklin	Colesburg	Delaware
Burlington (c. s.)	Des Moines	Colfax	Jasper
Stations—Nos. 1 to 10.		College Springs	Page
Burnside	Webster	Collins	Story
Burroak	Winneshiek	Colo	Story
Burt	Kossuth	Columbia	Marion
Bussey	Marion	Columbus City	Louisa
Calamus	Clinton	Columbus Junction	Louisa
California	Harrison	Colwell	Floyd
Callender	Webster	Commerce	Polk
Calmar	Winneshiek	Conesville	Muscatine
Calumet	O'Brien	Conrad	Grundy
Camanche	Clinton	Conroy	Iowa
Cambria	Wayne	*Consol	Monroe
Cambridge	Story	Conway	Taylor
Campbell	Polk	Coon Rapids	Carroll
Cantril	Van Buren	Cooper	Greene
Carbon	Adams	Coppock	Henry
Carlisle	Warren	Cordova	Marion
Carnarvon	Sac	Corley	Shelby
Carpenter	Mitchell	Cornell	Clay
Carroll (c. s.)	Carroll	Corning (c. s.)	Adams
Carson	Pottawattamie	Correctionville	Woodbury
Carterville	Cerro Gordo	Corwith	Hancock
Cascade	Dubuque	Corydon (c. s.)	Wayne
Casey	Guthrie	Cotter	Louisa
Castalia	Winneshiek	Cottonwood	Lee
Castana	Monona	Coulter	Franklin
Cedar	Mahaska	Council Bluffs (c. s.)	Pottawattamie
Cedar Bluff	Cedar	Stations—Terminal (Ind.), Nos. 1 and 7.	
Cedar Falls	Black Hawk	Court Sta., Des Moines	Polk
Stations—A *(Iowa State Normal School.)		Craig	Plymouth
Cedar Rapids	Linn	Cranston	Muscatine
Stations—Nos. 1 to 15.		Crawfordsville	Washington
*Cedar Valley	Cedar	Crecent	Pottawattamie
Centerdale	Cedar	Cresco (c. s.)	Howard
Center Junction	Jones	Creston (c. s.)	Union
Center Point	Linn	Cromwell	Union
Centerville (c. s.)	Appanoose	Crystal Lake	Hancock
Stations—*Streppy. No. 1.		Cumberland	Cass
Central City	Linn	Cumming	Warren
Chapin	Franklin	Curlew	Palo Alto
Chariton (c. s.)	Lucas	Cushing	Woodbury
Charles City (c. s.)	Floyd	Cylinder	Palo Alto
Charleston	Lee	Dakota City (c. s.)	Humboldt
Charlotte	Clinton	Dallas	Marion
Charter Oak	Crawford	Dallas Center	Dallas
Chatsworth	Sioux	Dana	Greene
Chelsea	Tama	Danbury	Woodbury
Cherokee (c. s.)	Cherokee	Danville	Des Moines
Chester	Howard	Davenport (c. s.)	Scott
Chillicothe	Wapello	Stations—Nos. 1 to 13.	
Church	Allamakee	David	Mitchell
Churchville	Warren	Davis City	Decatur
Churdan	Greene	Dawson	Dallas
Cincinnati	Appanoose	Dayton	Webster
Clare	Webster	Dean	Appanoose
Clarence	Cedar	Decatur	Decatur
Clarinda (c. s.)	Page	Decorah (c. s.)	Winneshiek
Clarion (c. s.)	Wright	Dedham	Carroll
Clarksville	Butler	Deep River	Poweshiek
Clayton	Clayton	Defiance	Shelby
Clayworks	Webster	Delaware	Delaware
Clearfield	Taylor	Delhi	Delaware
Clear Lake	Cerro Gordo	Delmar	Clinton
Cleghorn	Cherokee	Defoit	Crawford
Clemons	Marshall	Delphos	Ringgold
Clermont	Fayette	Delta	Keokuk

POST OFFICES IN IOWA—Continued.

Denison (c. s.)	Crawford	Everly	Clay
Denmark	Lee	Ewart	Poweshiek
Denver	Bremer	Exira	Audubon
Derby	Lucas	Exline	Appanoose
Des Moines (c. s.)	Polk	Fairbank	Buchanan
Stations—*Court, *Bethel, East Des		Fairfax	Linn
Moines, *Fair Grounds, Highland		Fairfield (c. s.)	Jefferson
Park, *Park Avenue, University		(*Fair Ground Station, Des Moines)	
Place, Nos. 1 to 15.		Fairport	Muscatine
De Soto	Dallas	Farley	Dubuque
Devon	Chickasaw	Farlin	Greene
Dewar	Black Hawk	Farmersburg	Clayton
Dewitt	Clinton	Farmington	Van Buren
Dexter	Dallas	Farnhamville	Calhoun
Diagonal	Ringgold	Farragut	Fremont
Diamond	Appanoose	Farrar	Polk
Dickens	Clay	Farson	Wapello
Dike	Grundy	Faulkner	Franklin
Dillon	Marshall	Fayette	Fayette
Dinsdale	Tama	Fenton	Kossuth
Dixon	Scott	Ferguson	Marshall
Dolliver	Emmet	Fernald	Story
Donahue	Scott	Fertile	Worth
Donnan	Fayette	Festina	Winneshiek
Donnellson	Lee	Floris	Davis
Doon	Lyon	Floyd	Floyd
Dorchester	Allamakee	Folletts	Clinton
*Douds	Van Buren	Fonda	Pocahontas
Dougherty	Cerro Gordo	Fontanelle	Adair
Dow City	Crawford	Forest City (c. s.)	Winnebago
Downey	Cedar	Fort Atkinson	Winneshiek
Dows	Wright	Fort Des Moines	Polk
Drakesville	Davis	Fort Dodge (c. s.)	Webster
Dubuque (c. s.)	Dubuque	Stations—Nos. 1 to 11.	
Stations—Nos. 1 to 11.		Fort Madison (c. s.)	Lee
Dudley	Wapello	Stations—No. 1.	
Dumfries	Pottawattamie	Fostoria	Clay
Dumont	Butler	Fraser	Boone
Dunbar	Marshall	Fredericksburg	Chickasaw
Duncombe	Webster	Frederika	Bremer
Dundee	Delaware	Fredric	Monroe
Dunkerton	Black Hawk	Fremont	Mahaska
Dunlap	Harrison	Froelich	Clayton
Durango	Dubuque	Fruitland	Muscatine
Durant	Cedar	Fulton	Jackson
Dyersville	Dubuque	Galt	Wright
Dysart	Tama	Galva	Ida
Eagle Grove	Wright	Garber	Clayton
Earlham	Madison	Garden City	Hardin
Earling	Shelby	Garden Grove	Decatur
Earlville	Delaware	Garnaville	Clayton
Early	Sac	Garner (c. s.)	Hancock
East Des Moines, Station (See Des		Garrison	Benton
Moines).		Garwin	Tama
East Pleasant Plain	Jefferson	Gaza	O'Brien
Eddyville	Wapello	Geneva	Franklin
Edgewood	Clayton	George	Lyon
Edna	Lyon	Gerled	Kossuth
Elberon	Tama	Gibson	Keokuk
Eldon	Wapello	Gifford	Hardin
Eldora (c. s.)	Hardin	Gilbert	Story
Eldorado	Fayette	Gilbertville	Black Hawk
Eldridge	Scott	Gillett Grove	Clay
Elgin	Fayette	Gilman	Marshall
Elkader (c. s.)	Clayton	Gilmore City	Pocahontas
Elkhart	Polk	Givin	Mahaska
Elk Horn	Shelby	Gladbrook	Tama
Elkport	Clayton	Gladstone	Tama
Elliott	Montgomery	Gladwin	Louisa
Elliston	Ringgold	Glendale	Jefferson
Ellsworth	Hamilton	Glenwood (c. s.)	Mills
Elma	Howard	Clidden	Carroll
Elwood	Clinton	Goldfield	Wright
Ely	Linn	Goodell	Hancock
Emerson	Mills	Gooselake	Clinton
Emmetsburg (c. s.)	Palo Alto	Gowrie	Webster
Epworth	Dubuque	Graettinger	Palo Alto
*Ernie	Floyd	Graf	Dubuque
Essex	Page	Grafton	Worth
Estherville (c. s.)	Emmet	Graham	Clayton
Evans	Mahaska	Grand Junction	Greene

POST OFFICES IN IOWA—Continued.

Grand Mound	Clinton	Hornick	Woodbury
Grand River	Decatur	Hospers	Sioux
Grandview	Louisa	Houghton	Lee
Granger	Dallas	Hubbard	Hardin
Granite	Lyon	Hudson	Black Hawk
Grant	Montgomery	Hull	Sioux
Grant Center	Monona	Humboldt	Humboldt
Granville	Sioux	Humeston	Wayne
Gravity	Taylor	Hunters	Dickinson
Gray	Audubon	Huntington	Emmet
Greeley	Delaware	Hurtsville	Jackson
Greene	Butler	Huxley	Story
Greenfield (c. s.)	Adair	Ida Grove (c. s.)	Ida
Green Island	Jackson	Imogene	Fremont
Green Mountain	Marshall	Independence (c. s.)	Buchanan
Greenville	Clay	Indianola (c. s.)	Warren
Grimes	Polk	Inwood	Lyon
Grinnell	Poweshiek	Ionia	Chickasaw
Griswold	Cass	Iowa City (c. s.)	Johnson
Grundy Center (c. s.)	Grundy	Stations—No. 1.	
Gruver	Emmet	Iowa Falls	Hardin
Guernsey	Poweshiek	Ira	Jasper
Guthrie Center (c. s.)	Guthrie	Ireton	Sioux
Guttenberg	Clayton	Irving	Tama
Halbur	Carroll	Irvington	Kossuth
Hale	Jones	Irwin	Shelby
Halfa	Emmet	Jackson Junction	Winneshiek
Hamburg	Fremont	Jamaica	Guthrie
Hamilton	Marion	James	Plymouth
Hamlin	Audubon	Jamison	Clarke
Hampton (c. s.)	Franklin	Janesville	Bremer
Hancock	Pottawattamie	Jefferson (c. s.)	Greene
Hanlontown	Worth	Jerome	Appanoose
Hansell	Franklin	Jesup	Buchanan
Harcourt	Webster	Jewell	Hamilton
Hardy	Humboldt	Johnston	Polk
Harlan (c. s.)	Shelby	Joice	Worth
Harper	Keokuk	Jolley	Calhoun
Harpers Ferry	Allamakee	Jordan	Boone
Harris	Osceola	*Judd	Webster
Hartford	Warren	Kalona	Washington
Hartley	O'Brien	Kamrar	Hamilton
Hartwick	Poweshiek	Kanawha	Hancock
Harvard	Wayne	Kellerton	Ringgold
Harvey	Marion	Kelley	Story
Haskins	Washington	Kellogg	Jasper
Hastings	Mills	Kennebec	Monona
Havelock	Pocahontas	Kennedy	Dallas
Haverhill	Marshall	Kensett	Worth
Hawarden	Sioux	Kent	Union
Hawkeye	Fayette	Kenwood	Crawford
Haydock	Monroe	Kenwood Park	Linn
Hayesville	Keokuk	Keokuk	Lee
Hayfield	Hancock	Stations—Nos. 1 and 2.	
Hazleton	Buchanan	Keosauqua (c. s.)	Van Buren
Hedrick	Keokuk	Keota	Keokuk
Henderson	Mills	Kesley	Butler
Hepburn	Page	Keswick	Keokuk
Herndon	Guthrie	Keystone	Benton
Herring	Sac	*Klene	Buchanan
Herrold	Polk	Kilbourn	Van Buren
Hesper	Winneshiek	Kilduff	Jasper
High	Iowa	Kimballton	Audubon
*High Bridge, R. Station (See Mad-		Kingsley	Plymouth
rid).		Kingston	Des Moines
Highland Center	Wapello	Kinross	Keokuk
Highland Park, Station (See Des		Kirkman	Shelby
Moines).		Kirkville	Wapello
Highlandville	Winneshiek	Kiron	Crawford
Hills	Johnson	Klemme	Hancock
Hillsboro	Henry	Knierim	Calhoun
Hinton	Plymouth	Knoke	Calhoun
Hiteman	Monroe	Knoxville (c. s.)	Marion
Hocking	Monroe	Lacey	Mahaska
Holbrook	Iowa	Lacuna	Warren
Holland	Grundy	Ladora	Iowa
Holmes	Wright	Lake City	Calhoun
Holstein	Ida	Lake Mills	Winnebago
Homestead	Iowa	Lake Park	Dickinson
Honey Creek	Pottawattamie	†Lakota	Kossuth
Hopkinton	Delaware	†Formerly was Germania.	

POST OFFICES IN IOWA—Continued.

Lake View	Sac	MCClelland	Pottawattamie
Lamaille	Marshall	McGregor	Clayton
Lamoni	Decatur	McIntire	Mitchell
Lamont	Buchanan	McPaul	Fremont
Lamotte	Jackson	Macedonia	Pottawattamie
Lanesboro	Carroll	Macksburg	Madison
Langdon	Clay	Madrid	Boone
Langworthy	Jones	<i>Rural Stations</i> —*High Bridge, Snyder, *Zook Spur.	
Lansing	Allamakee	Magnolia	Harrison
Lanyon	Webster	Malcolm	Poweshiek
La Porte City	Black Hawk	Mallard	Palo Alto
Larchwood	Lyon	Maloy	Ringgold
Larrabee	Cherokee	Malvern	Mills
Latimer	Franklin	Manchester (c. s.)	Delaware
Laurel	Marshall	Manilla	Crawford
Laurens	Pocahontas	Manly	Worth
Lavinia	Calhoun	Manning	Carroll
Lawler	Chickasaw	Manson	Calhoun
Lawn Hill	Hardin	Maple Hill	Emmet
Lawton	Woodbury	Maple River	Carroll
Le Claire	Scott	Mapleton	Monona
Ledyard	Kossuth	Maquoketa (c. s.)	Jackson
*Leeds Ind. Station (See Sioux City).		Marathon	Buena Vista
LeGrand	Marshall	Marble Rock	Floyd
Lehigh	Webster	Marcus	Cherokee
Leighton	Mahaska	Marengo (c. s.)	Iowa
Leland	Winnebago	Marion (c. s.)	Linn
Le Mars (c. s.)	Plymouth	Marne	Cass
Lenox	Taylor	Marquette	Clayton
Leon (c. s.)	Decatur	Marshalltown (c. s.)	Marshall
Le Roy	Decatur	<i>Stations</i> —A *(Soldiers Home), Nos. 1 to 2.	
Leslie	Clarke	Martelle	Jones
Lester	Lyon	Martensdale	Warren
Letts	Louisa	Martinsburg	Keokuk
Lewis	Cass	Marysville	Marion
Liberty Center	Warren	Mason City (c. s.)	Cerro Gordo
Libertyville	Jefferson	<i>Stations</i> —Nos. 1 to 4.	
Lidderdale	Carroll	Masonville	Delaware
Lima	Fayette	Massena	Cass
Lime Spring	Howard	Massillon	Cedar
Linby	Jefferson	Matlock	Sioux
Lincoln	Tama	Maurice	Sioux
Linden	Dallas	Maxwell	Story
Lineville	Wayne	Maynard	Fayette
Linn Grove	Buena Vista	Mechanicsville	Cedar
Lisbon	Linn	Mederville	Clayton
Liscomb	Marshall	Mediapolis	Des Moines
Little Cedar	Mitchell	Melbourne	Marshall
Littleport	Clayton	Melcher	Marion
Little Rock	Lyon	Melrose	Monroe
Little Sioux	Harrison	Meltonville	Worth
Livermore	Humboldt	Melvin	Osceola
Lockridge	Jefferson	Menlo	Guthrie
Locust	Winnesiek	Meriden	Cherokee
Logan (c. s.)	Harrison	Merrill	Plymouth
Lohrville	Calhoun	Meservey	Cerro Gordo
Lone Rock	Kossuth	Methodist Camp	Dickinson
Lone Tree	Johnson	Meyer	Mitchell
Long Grove	Scott	Middletown	Des Moines
Lorah	Cass	Miles	Jackson
Lorimor	Union	Milford	Dickinson
Lost Nation	Clinton	Miller	Hancock
Louisa	Linn	Millersburg	Iowa
Loveland	Pottawattamie	Millerton	Wayne
Lovilia	Monroe	Milo	Warren
Lowden	Cedar	Milton	Van Buren
Lowell	Henry	Minburn	Dallas
Low Moor	Clinton	Minden	Pottawattamie
Luaana	Clinton	Mineola	Mills
Lucas	Lucas	Mingo	Jasper
*Luray	Marshall	Missouri Valley	Harrison
Luther	Boone	Mitchell	Mitchell
Luton	Woodbury	Mitchellville	Polk
Luverne	Kossuth	Modale	Harrison
Luzerne	Benton	Moingona	Boone
Lynnville	Jasper	Mondamin	Harrison
Lyons Ind. Station (See Clinton).		Moneta	O'Brien
Lytton	Sac	Monmouth	Jackson
McCallsburg	Story		
McCausland	Scott		

POST OFFICES IN IOWA—Continued.

Monona	Clayton	Ogden	Boone
Monroe	Jasper	Okoboji	Dickinson
Montieth	Guthrie	Olds	Henry
Montezuma (c. s.)	Poweshiek	Olin	Jones
Montgomery	Dickinson	Ollie	Keokuk
Monticello	Jones	Olmitz	Lucas
Montour	Tama	Onawa (c. s.)	Monona
Montpelier	Muscatine	Oneida	Delaware
Montrose	Lee	Onslow	Jones
Moorhead	Monona	Ontario	Story
Moorland	Webster	Oran	Fayette
*Moran	Dallas	Orange City (c. s.)	Sioux
Moravia	Appanoose	Orchard	Mitchell
Morley	Jones	Orient	Adair
*Morningside, Station (See Sioux City).		Orillia	Warren
Morning Sun	Louisa	Orleans	Dickinson
Morrison	Grundy	Orson	Harrison
Morse	Johnson	Osage (c. s.)	Mitchell
Morton Mills	Montgomery	Osborne	Clayton
Moscow	Muscatine	Osceola (c. s.)	Clarke
Moulton	Appanoose	Osgood	Palo Alto
Mount Auburn	Benton	Oskaloosa (c. s.)	Mahaska
Mount Ayr (c. s.)	Ringgold	Ossian	Winneshiek
Mount Etna	Adams	Osterdock	Clayton
Mount Hamill	Lee	Otho	Webster
Mount Pleasant (c. s.)	Henry	Otley	Marion
Mount Sterling	Van Buren	Oto	Woodbury
Mount Union	Henry	Otranto Station	Mitchell
Mount Vernon	Linn	Ottosen	Humboldt
Mount Zion	Van Buren	Ottumwa (c. s.)	Wapello
Moville	Woodbury	Branch Postoffice—*Riverview.	
Murray	Clarke	Stations—Nos. 1-2-3-4-5-6.	
Muscatine (c. s.)	Muscatine	Owasa	Hardin
Stations—Nos. 1 to 3.		Oxford	Johnson
Mystic	Appanoose	Oxford Junction	Jones
Nashua	Chickasaw	Oyens	Plymouth
Nashville	Jackson	Pacific Junction	Mills
Nemaha	Sac	Packwood	Jefferson
Neola	Pottawattamie	Palmer	Pocahontas
Nevada (c. s.)	Story	Palm Grove	Webster
Nevinsville	Adams	Palo	Linn
New Albin	Allamakee	Panama	Shelby
New Boston	Lee	Panora	Guthrie
Newburg	Jasper	Paralta	Linn
Newell	Buena Vista	Paris	Linn
Newhall	Benton	*Park Avenue Station (See Des Moines).	
New Hampton (c. s.)	Chickasaw	Parkersburg	Butler
New Hartford	Butler	Parnell	Iowa
New Liberty	Scott	Paton	Greene
New London	Henry	Patterson	Madison
New Market	Taylor	Paullina	O'Brien
Newport	Louisa	Payne	Fremont
New Providence	Hardin	Pekin	Keokuk
New Sharon	Mahaska	Pella	Marion
Newton (c. s.)	Jasper	Peosta	Dubuque
New Vienna	Dubuque	Percival	Fremont
New Virginia	Warren	Percy	Marion
Nichols	Muscatine	Perkins	Sioux
Nira	Washington	Perlee	Jefferson
Noble	Washington	Perry	Dallas
Nodaway	Adams	Pershing	Marion
Nora Springs	Floyd	Persia	Harrison
Northboro	Page	Peru	Madison
North Buena Vista	Clayton	Peterson	Clay
North English	Iowa	Petersville	Clinton
North Liberty	Johnson	Pierson	Woodbury
North Washington	Chickasaw	Pilot Grove	Lee
Northwood (c. s.)	Worth	Pilot Mound	Boone
Norwalk	Warren	Pioneer	Humboldt
Norway	Benton	Pisgah	Harrison
Norwich	Page	Plainfield	Bremer
Numa	Appanoose	Plano	Appanoose
Oakdale	Johnson	Pleasanton	Decatur
Oakland	Pottawattamie	Pleasant Plain	Jefferson
Oakley	Lucas	Pleasant Valley	Scott
Oakville	Louisa	Pleasantville	Marion
Ocheyedan	Osceola	Plover	Pocahontas
Odebolt	Sac	Plymouth	Cerro Gordo
Oelwein	Fayette	Pocahontas (c. s.)	Pocahontas

POST OFFICES IN IOWA—Continued.

Polk City	Polk	Sac City (c. s.)	Sac
Pomeroy	Calhoun	Saint Ansgar	Mitchell
Popejoy	Franklin	Saint Anthony	Marshall
Portland	Cerro Gordo	Saint Benedict	Kossuth
Portsmouth	Saelby	Saint Charles	Madison
Postville	Allamakee	Saint Donatus	Jackson
Prairieburg	Linn	Saint Lucas	Fayette
Prairie City	Jasper	Saint Marys	Warren
Prescott	Adams	Saint Olaf	Clayton
Preston	Jackson	Salem	Henry
Primghar (c. s.)	O'Brien	Salix	Woodbury
Primrose	Lee	Sanborn	O'Brien
Princeton	Scott	Sand Springs	Delaware
Prole	Warren	Saratoga	Howard
Promise City	Wayne	Scarville	Winnebago
Protivin	Howard	Schaller	Sac
Pulaski	Davis	Schleswig	Crawford
Purdy	Lucas	Scotch Grove	Jones
Quasqueton	Buchanan	Scranton	Greene
Quimby	Cherokee	Searsboro	Poweshiek
Radcliffe	Hardin	*Sedan	Appanoose
Rake	Winnebago	Selma	Van Buren
Ralston	Carroll	Seney	Plymouth
Randallia	Fayette	Sergeant Bluff	Woodbury
Randall	Hamilton	Sewal	Wayne
Randolph	Fremont	Sexton	Kossuth
Rathbun	Appanoose	Seymour	Wayne
Raymond	Black Hawk	Shady Oak	Webster
Readlyn	Bremer	Shambaugh	Page
Reasonor	Jasper	Shannon City	Union
Redding	Ringgold	Sharpsburg	Taylor
Redfield	Dallas	Sheffield	Franklin
Red Oak (c. s.)	Montgomery	Shelby	Shelby
Reinbeck	Grundy	Sheldahl	Polk
Rembrandt	Buena Vista	Sheldon	O'Brien
Remsen	Plymouth	Shell Rock	Butler
Renwick	Humboldt	Shellsburg	Benton
Rhodes	Marshall	Shenandoah	Page
Riceville	Mitchell	Sherwood	Calhoun
Richards	Calhoun	Shipley	Story
Richland	Keokuk	Shueyville	Johnson
Richmond	Washington	Sibley (c. s.)	Osceola
Ricketts	Crawford	Sidney (c. s.)	Fremont
Ridgeway	Winnesiek	Sigourney (c. s.)	Keokuk
Rinard	Calhoun	Silver City	Mills
Ringsted	Emmet	Sioux Center	Sioux
Rippey	Greene	Sioux City (c. s.)	Woodbury
River Junction	Johnson	Stations, Boulevard, *Leeds, (Ind.),	
Riverside	Washington	*Morningside, *Stock Yards, Nos.	
River Sioux	Harrison	1 to 5.	
Riverton	Fremont	Sioux Rapids	Buena Vista
Riverview Station (See Ottumwa).		Slater	Story
Robertson	Hardin	*Slifer	Webster
Robins	Linn	Sloan	Woodbury
Rock Falls	Cerro Gordo	Smithland	Woodbury
Rockford	Floyd	Soldier	Monona
Rock Rapids (c. s.)	Lyon	*Soldiers' Home, Sta. A. (See Mar-	
Rock Valley	Sioux	shalltown).	
Rockwell	Cerro Gordo	Solon	Johnson
Rockwell City (c. s.)	Calhoun	Somers	Calhoun
Rodman	Palo Alto	South Amana	Iowa
Rodney	Monona	South English	Keokuk
Roland	Story	Spaulding	Union
Rolfe	Pocahontas	Spechts Ferry	Dubuque
Rome	Henry	Spencer (c. s.)	Clay
Roscoe	Des Moines	Sperry	Des Moines
Rose Hill	Mahaska	Spillville	Winnesiek
Ross	Audubon	Spirit Lake (c. s.)	Dickinson
Rossie	Clay	Stations—Methodist Camp, Templar	
Rowan	Wright	Park.	
Rowley	Buchanan	Spragueville	Jackson
Royal	Clay	Springbrook	Jackson
Rubio	Washington	Springdale	Cedar
Rudd	Floyd	Spring Hill	Warren
Runnells	Polk	Springville	Linn
Russell	Lucas	Stacyville	Mitchell
Ruthven	Palo Alto	Stanhope	Hamilton
Rutland	Humboldt	Stanley	Buchanan
Ryan	Delaware	Stanton	Montgomery
Sabula	Jackson	Stanwood	Cedar

POST OFFICES IN IOWA—Continued.

State Center	Marshall	Urbana	Benton
Steamboat Rock	Hardin	Ute	Monona
Stennett	Montgomery	Vail	Crawford
Stockport	Van Buren	Valeria	Jasper
Stockton	Muscatine	Valley Junction	Folk
*Stock Yards, Station (See Sioux City).		Vancleve	Marshall
Stone City	Jones	Van Horn	Benton
Storm Lake (c. s.)	Buena Vista	Van Meter	Dallas
Story City	Story	Van Wert	Decatur
Stout	Grundy	Varina	Pocahontas
Strahan	Mills	Ventura	Cerro Gordo
Stratford	Hamilton	Victor	Iowa
Strawberry Point	Clayton	Villisca	Montgomery
*Streppy (Rural, Centerville).		Vincennes	Lee
Struble	Plymouth	Vincent	Webster
Stuart	Guthrie	Vining	Tama
Sully	Jasper	Vinton (c. s.)	Benton
Sulphur Springs	Buena Vista	Viola	Linn
Summerset	Warren	Viola	Clayton
Sumner	Bremer	Voorhies	Black Hawk
Sunbury	Cedar	Wadena	Fayette
Superior	Dickinson	Walcott	Scott
Sutherland	O'Brien	Walford	Benton
Swaledale	Cerro Gordo	Walker	Linn
Swan	Marion	Wallingford	Emmet
Swea City	Kossuth	Wall Lake	Sac
Swedesburg	Henry	Walnut	Pottawattamie
Swisher	Johnson	Wapello (c. s.)	Louisa
Tabor	Fremont	Ware	Pocahontas
Taintor	Mahaska	Washburn	Black Hawk
Talleyrand	Keokuk	Washington (c. s.)	Washington
Talmage	Union	Washta	Cherokee
Tama	Tama	Waterloo (c. s.)	Black Hawk
Teeds Grove	Clinton	Stations—A 217 East Fifth Street, Nos. 1 to 6.	
Templar Park Sta.	Dickinson	Waterville	Allamakee
Templeton	Carroll	Watkins	Benton
Tennant	Shelby	Waubeek	Linn
*Terminal Station (See Council Bluffs).		Waucoma	Fayette
Terril	Dickinson	Waukee	Dallas
Thayer	Union	Waukon (c. s.)	Allamakee
The Inn	Dickinson	Waukon Junction	Allamakee
Thompson	Winnebago	Waupeton	Dubuque
Thor	Humboldt	Waverly (c. s.)	Bremer
Thornburg	Keokuk	Wayland	Henry
Thornton	Cerro Gordo	Webb	Clay
Thorpe	Delaware	Webster	Keokuk
Thurman	Fremont	Webster City (c. s.)	Hamilton
Ticonic	Monona	Weldon	Decatur
Tiffin	Johnson	Wellman	Washington
Tilton	Poweshiek	Wellsburg	Grundy
Tingley	Ringgold	*Wellston	Washington
Tipperary	Lucas	Welton	Clinton
Tipton (c. s.)	Cedar	Wesley	Kossuth
Titonka	Kossuth	West	Iowa
Toddville	Linn	West Bend	Palo Alto
Toeterville	Mitchell	West Branch	Cedar
Toledo (c. s.)	Tama	West Burlington	Des Moines
Toronto	Clinton	West Chester	Washington
Tracy	Marion	Westfield	Plymouth
Traer	Tama	Westgate	Fayette
Treynor	Pottawattamie	West Grove	Davis
Tripoli	Bremer	West Liberty	Muscatine
Troy	Davis	Weston	Pottawattamie
Troy Mills	Linn	Westphalia	Shelby
Truax	Mahaska	West Point	Lee
Truesdale	Buena Vista	West Side	Crawford
Truro	Madison	West Union (c. s.)	Fayette
Turin	Monona	Wever	Lee
Turkey River	Clayton	What Cheer	Keokuk
Turner	Jasper	Wheatland	Clinton
Udell	Appanoose	Whiting	Monona
Ulmer	Sac	Whittemore	Kossuth
Underwood	Pottawattamie	Whitten	Hardin
Union	Hardin	Whittier	Linn
Unionville	Appanoose	Wick	Warren
University Park	Mahaska	Wilke	Hardin
University Place, Station. (See Des Moines).		Williams	Hamilton
		Williamsburg	Iowa
		Williamson	Lucas

POST OFFICES IN IOWA--Continued.

Wilton Junction	Muscatine	Wright	Mahaska
Winfield	Henry	Wyman	Louisa
Winterset (c. s.)	Madison	Wyoming	Jones
Winthrop	Buchanan	Yale	Guthrie
Wiota	Cass	Yarmouth	Des Moines
Woden	Hancock	Yetter	Calhoun
Woodbine	Harrison	Yorkshire	Harrison
Woodburn	Clarke	Yorktown	Page
Woodward	Dallas	Zearing	Story
Woolstock	Wright	*Zook Spur Station. (See Madrid).	
Worthington	Dubuque	Zwingle	Dubuque

IOWA POST OFFICES DISCONTINUED

(For Iowa post offices discontinued prior to July 1, 1925, see Official Register for 1925-1926.)

Office	County	Supplied Form
Abington	Jefferson	Batavia
Belfast	Lee	Argyle
Blanden	Pocahontas	Manson
Buxton	Monroe	Albia
Carrville	Floyd	Nashua
Croton	Lee	Farmington
Dakotah	Humboldt	Dakota City
De Kalb	Decatur	Van Wert
Elrick	Louisa	Wapello
Giard	Clayton	Marquette
Hobart	Kossuth	Alcona
Kenwood Park	Linn	Kenwood Park Sta., Cedar Rapids
Lakota	Mahaska	Truax
Lundgren	Webster	Fort Dodge
Marsh	Louisa	Winfield
Minerva	Marshall	Albia
Page	Page	Clarinda
Polk	Polk	Polk City
Rexfield	Monroe	Hiteaman
Stilwell	Poweshiek	Searsboro
Sylvia	Linn	Louisa
Tyrone	Monroe	Melrose
Van Horn	Benton	Van Horne
Wanlock		Lovilia

LEGAL WEIGHTS FOR IOWA

	Pounds		Pounds
Apples	48	Onions	52
Apples, dried	25	Onion top sets	28
Alfalfa seed	60	Onion bottom sets	32
Barley	48	Orchard grass seed	14
Beans, green, unshelled	56	Osage orange seed	32
Beans, dried	60	Parsnips	45
Beans, Lima	56	Peaches	48
Beets	56	Peaches, dried	33
Blue grass seed	14	Peanuts	22
Bran	20	Pears	45
Bromus inermis	14	Peas, green, unshelled	50
Broom corn seed	50	Peas, dried	60
Buckwheat	48	Plums	48
Carrots	50	Popcorn on the ear	70
Castor beans, shelled	50	Popcorn, shelled	56
Charcoal	20	Potatoes	60
Cherries	40	Quinces	48
Clover seed	60	Rape seed	50
Coal	80	Red top seed	14
Coke	40	Rutabagas	60
Corn on the cob (field)	70	Rye	56
Corn in the ear, unhusked (field)	75	Salt	80
Corn, shelled (field)	56	Sand	130
Corn meal	48	Shorts	20
Cucumbers	48	Sorghum saccharatum seed	50
Emmer	40	Spelt	40
Flax seed	56	Sweet corn	50
Grapes, with stems	40	Sweet potatoes	50
Hemp seed	44	Timothy seed	45
Hickory nuts, hulled	50	Tomatoes	50
Hungarian grass seed	50	Turnips	56
Kaffir corn	56	Walnuts, hulled	50
Lime	80	Wheat	60
Millet seed	50	All post grades not specified above	50
Oats	32		

REPORT OF PROCEEDINGS OF EXECUTIVE COUNCIL

DEPOSITORY BONDS APPROVED FOR BANKS RECEIVING STATE FUNDS

1925

January 2—Bankers Trust Company, \$200,000; Capital City State Bank, \$360,000; Central State Bank, \$615,000; Continental Trust & Savings, \$10,000; Cottage Grove State, \$37,500; Des Moines National, \$865,000; Drake Park, \$35,000; Euclid Avenue State, \$42,500; Home Savings, \$350,000; Iowa Loan & Trust Company, \$400,000; Iowa National, \$1,000,000; Des Moines Savings Bank & Trust Company, \$500,000; Iowa Trust and Savings, \$405,000; Peoples Savings, \$600,000; Security Trust and Savings, \$30,000; University State, \$175,000; Valley Savings, \$500,000; Valley National, \$1,250,000; January 13—Central State, \$275,000 (increased); Des Moines National, \$330,000 (increased); Drake Park, \$15,000 (increased); May 12—Peoples Savings, \$130,000 (Federal Funds); May 26—Central State, \$25,000 (Federal Funds).

BROKERAGE BONDS

1925

February 13—Ames, Emerich and Company; Arthur Sanford; February 17—Stevenson, Perry, Stacy and Company; March 31—DeWolf and Company, Inc.; April 9—G. H. Van Cleve and Company; April 15—Charles W. Mitchell; April 22—Insurance Loan and Investment Company; May 12—S. W. Straus and Company, Inc.; Priestler, Quail and Cundy, Inc.; June 1—Henry L. Doherty and Company.

June 24—Harris Trust and Savings Bank; First National Company; H. M. Byllesby and Company; Guaranty Company of New York; S. W. Straus and Company, Inc.; Lee Higginson and Company; Carl A. Dixon; Continental and Commercial Trust and Savings Bank; Bernard Johnson and M. A. Hauge; Thompson and Company.

July 7—Ames, Emerich & Company; Cronwall & Company; A. B. Leach & Company; Halsey, Stuart & Company; Phoenix Trust Company; Lacey Securities Company; H. T. Holtz & Company; American Bond & Mortgage Company; Wm. L. Ross & Company, Inc.; Charles G. Lowery Company; Garard & Company; Howe, Snow & Bertles, Inc.; P. W. Chapman & Company, Inc.; Dillon, Reed & Company; Hoagland, Allum & Company; A. C. Allyn & Company, DeWolf & Company.

July 13—National Surety Company; Hill, Joiner and Co., Inc.; Brokaw and Company; J. F. Schroeder; Peabody, Houghteling & Co.; Federal Securities Corp.; July 29—Spencer Trask & Co.; Litten & Roberts; Bonbright & Co.; United Power Securities; D. A. Dobry Securities Co.; Burns Brinker & Company; August 13—Commercial Discount Corp.; Clarence H. Wise; August 22—Illinois Merchants Trust Company; September 5—Hornblower and Weeks; October 1—Hodenpyl Hardy Securities Corp.; October 13—R. E. Wilsey and Company; November 2—Blair and Company; November 18—Henry L. Doherty and Company; December 17—Krenn and Dato, Inc.

1926

February 16—Lawrence Stern & Co., Inc.; March 8—True, Webber & Co.; April 5—G. L. Miller & Co., Inc.; April 30—Paine, Webber and Co.; May 17—Davis, McDade & Co.; June 4—Thompson Ross & Co.; Lane, Piper & Jaffray, Inc.

June 30—United Power Securities Co.; Commercial Discount Corp.; National City Company; S. W. Straus & Co., Inc.; H. M. Byllesby & Co.; Lane, Piper & Jaffray, Inc.; True, Webber & Co.; Cornwall & Co.; Illinois Merchants Co.; Bonbright & Co.; Camp, Thorne & Co.; Harris Trust & Savings

Bank; Krann & Dato, Inc.; Burns, Brinker & Co.; Hill, Joiner & Co., Inc.; P. W. Chapman & Co.; Garard & Co.; H. T. Holtz & Co.; Dillon, Read & Co.; Carl A. Dixon; Lawrence Stern & Co.; Federal Securities Corp.; Hoagland Allum & Co.; Spencer Trask & Co.; A. B. Leach & Co.; Clarence H. Wise; Greenbaum Sons Investment Co.; Lytton & Roberts; Guaranty Company of New York; Halsey, Stuart & Co.; Continental & Commercial; George M. Forman & Co.; American Bond & Mortgage; Blair & Co., Inc.; First National Company of Detroit; Howe, Snow & Bertles, Inc.; A. C. Allyn & Co.; July 7—Caldwell & Co.; Wm. L. Ross & Co., Inc.; Lacey Securities Corp.; July 23—W. B. Foshay Co.; Fidelity Title & Finance Co.; Hodenpyl Hardy Securities Co.; Thompson & Co.; Henry L. Doherty & Co.; Peabody, Houghteling & Co.; Charles G. Lowrey; Hornblower & Weeks; DeWolf & Co.; D. A. Dobry Securities Co.; August 11—E. J. Breen, Jr.; G. L. Miller & Co.; Paine, Webber & Co.; August 26—Esch and Co.; Robert S. Strauss & Co.; Williams, Corson & Pinder, Inc.; September 23—Brokaw & Co.; H. O. Stone & Co.; September 27—Richardson & Weeks, Inc.; October 4—Continental & Commercial Co.; Coffin, Forman & Co., Inc.; December 6—Leight, Holzer & Co.; December 20—Blyth Witter & Co.; Porter, Fox & Co.; December 31—Mann & Merrick.

CAPITOL EXTENSION

1925

February 20—Settlement of \$105.72 accepted in payment of mortgage; March 11—Cement walk on Des Moines street authorized; Relaying of cement walk on Grand Avenue authorized; April 15—Patent issued to Maud and Wm. M. Wallman on Lot 19, Governor's Square Addition; April 17—Patent issued to C. S. LaForge on Lot 2, Governor's Square Addition; April 22—Request made to Attorney General, that the State be relieved from further interest in property in East Capitol Park Addition, on Lot 93.

April 30—Refused to release lien on a mortgage on Lots 92 and 93, Governor's Square Addition, and it was ordered that the matter be handled by the ordinary course through the courts; May 1—Contracts awarded lowest bidder on sundry supplies; June 16—Patent issued to E. V. Matthews on Lot 8, Governor's Square Addition; July 7—Patent issued to W. H. Bowlin on Lot 24, Governor's Square Addition; August 13—Surveying instruments sold to Sac County Engineer; August 24—Old house at 13th & Vine sold to Hyman Levich for \$125.50; September 9—Repair 573 feet of paving; October 13—Contract awarded J. S. Wilson Floral Company of Des Moines for bulbs; October 15—Patent issued to Alice T. Ahrens on Lot 21, Governor's Square Addition.

1926

August 11—Grand stand to be erected for parade of Spanish American Veterans and Grand Army of the Republic; September 7—Patent issued to W. D. Baldwin on Lot 23, Governor's Square Addition.

CONTRACTS AUTHORIZED

1925

February 26—Contract awarded George M. Scudder, for auditing and collecting over-payments on freight charges; March 11—Contract awarded Board of Control for 1926 Automobile plates; April 27—Contract awarded S. G. Adams Stamp and Stationery Company of St. Louis, for 1926 chauffeurs' badges; May 1—Contracts awarded lowest bidder on sundry supplies for Capitol Extension; May 6—Contract awarded Economy Coal Company of Des Moines, for summer months; Contract awarded W. T. Showers of Des Moines, for an enlarged photograph of the 168th Infantry; September 9—Contract awarded James Horrabin and Co. of Des Moines, for repairing Soldiers' Monument; September 15—Contract awarded Nichols Roofing Company of Des Moines, for repairing roof on the paper warehouse and adjoining garage.

September 23—Contract awarded Economy Coal Company of Des Moines, for winter months; Contract awarded Des Moines Electric Company, for

the furnishing of electricity for all buildings at the seat of government; October 13—Contract awarded J. S. Wilson Floral Company of Des Moines, for bulbs; October 26—Contract awarded lowest bidder on sundry supplies, for supply department; November 3—Contract awarded Chas. Weitz' Sons Company of Des Moines, for repairing north and south entrances of Capitol Building; November 5—Contract awarded Electrical Equipment Company of Des Moines, for electrical change-over; Contract awarded Des Moines Electric Company for alternating current; November 18—Emergency contract awarded Collins Electric Company of Des Moines, for the changing of electric light globes; December 8—Contract awarded Board of Control, for 1927 automobile plates; December 17—Contract awarded Time-System Company, for installing master clock.

1926

January 13—Contract awarded American Elevator and Machinery Company of Louisville, Kentucky, for renewal of engine and motors; February 15—Contract awarded Davidson Bros. Furniture Co. of Des Moines, for carpet in house and senate; Contract awarded Ginsberg Furniture Co. of Des Moines, for curtains in house and senate; February 27—Contract awarded Reliable Rug Company of Des Moines, for remaking rugs from the old carpet; March 8—Contract awarded American District Telegraph Company of Iowa, for protection on two vaults; (Treasurer and Insurance) and windows and doors in insurance department.

March 16—Contract awarded Western Stamping and Mfg. Co. of St. Paul, for automobile receipt containers; May 4—Changes in carpet contract authorized; May 17—Contract awarded Dayton Stencil Works Company of Dayton, for chauffeurs' badges for 1927; June 1—Contract awarded Henry H. Kitson of Lee, Mass., for portrait bust of Governor Kirkwood and pedestal; also repairs on Iowa State Memorial at Vicksburg, Miss.

June 4—Contract awarded Chas. Weitz' Sons, for painting exterior wood-work of Capitol, the four domes and the washing of the center domes; June 21—Contract awarded Potthoff & Rosene Plumbing & Heating Company of Des Moines, for hot water service; Contract awarded Beymer & Co. of Des Moines, for automatic burner; July 7—Contract awarded Economy Coal Company of Des Moines, ending July 1, 1927; July 8—Contract awarded Chas. Weitz' Sons of Des Moines, for extra work on exterior of the four domes; August 26—Contract awarded Manhattan Oil Company of Iowa, for fuel oil; December 6—Old contract with Geo. M. Scudder cancelled; Contract awarded Walter Huncke, Des Moines, for auditing and collecting overpayments on freight bills; Contract awarded board of control for 1928 automobile plates.

COMPROMISE OF PENALTIES ON CORPORATIONS FOR FAILURE TO FILE REPORTS

1925

March 23—Muscatine-North Prairie Telephone Co.; Motor Service Co.; Sheffield Farmers Cooperative Live Stock Shippers' Assn.; March 31—Rich Point Light and Power Co.; Afton Opera House Assn.; April 9—Farmers Cooperative Assn.; Federal Oil Co.; Lamont Creamery Assn.; Holland-Lemle Co.; Hercules Products Co.; April 15—Chemical and Biological Mfg. Co.; April 22—Farlin Cooperative Live Stock Shippers' Assn.; May 6—Farmers and Merchants Mutual Telephone Co.; Capital City Securities Co.; May 20—Bankers Securities Co.; Shenandoah Fair Assn.; May 26—St. Lucas Farmers Telephone Co.; June 1—Rutten Coupling Co.; Durant Cooperative Shippers' Assn.; June 5—Redfield Mutual Switch Board and Telephone Assn.; June 16—Newton Auto Salvage Co.; July 13—Byers-Wilson Construction Co.; September 5—Saratoga Alfalfa Farms and Cattle Co.; September 22—Farmington Motor Co.; Blue Oak Handle Co.; December 5—Hamilton Building Co.; December 30—Cooperative Shipping Assn. of the Justice Union.

1926

January 22—Farmers Elevator Co.; February 4—Pyramid Portland Cement Co.; February 15—H. B. Allfree Co.; Newton Improvement Co.; February 27—Standard Loan & Realty Co.; March 8—Strand Amusement Co.; M. B. Hutchison Lumber Co.; Wieting Opera House Co.; March 30—Rohwer Mercantile Co.; Farmers Cooperative Co.; April 5—Fidelity Investment Co.; Otter Creek & Liberty Central Mutual Telephone Co.; May 10—Farmers Grain, Stock and Lumber Co.; May 17—Bethesda Central Telephone Co.; Briley Mfg. Co.; June 11—Farmers Cooperative Electric Co.; June 30—Monroe County Cooperative Mercantile Co.

September 10—Soo Realty Co.; October 11—Sue Belting Co.; November 8—Knox Coal Co.; November 23—Holman Co.; December 9—Pocahontas Improvement Co.

CORPORATIONS AUTHORIZED TO ISSUE STOCK IN EXCHANGE FOR PROPERTY OR SURPLUS

1925

January 13—J. C. Hubinger Bros. Co.; January 19—Hoyt and Akers, Inc.; Automobile Finance Co.; Twin Valley Dairy Co.; Decorah Gas Co.; Schmid Mfg. Co.; January 26—Eg-Cono-Me-Mfg. Co.; Ben S. Noble Lumber Co.; January 31—Romann, Liebe and Co.; February 5—Industry Elevator Co.; Grand Central Coffee Co.; Dr. Fenton's Vigor Tone Co.; L. C. Bolson Co.; Nu Style Auto Laundry Co.; Higley Chemical Co.; February 11—The Economy Advertising Co.; Campholatum Co.; Cumming Mutual Telephone Co. Monte Oil Co.; Rolscreen Co.; February 17—Strauss Building Ownership; East Center Telephone Co.; Osceola Deep Rock Oil Co.; Farmers Mutual Telephone Co.; February 20—Lockard Construction Co.; Liberty Building Co.; February 26—Sanitary Service Co.; March 6—Linwood Cement Co.; Union Construction Co.; J. Locke Macomber & Co.; Brammer Washing Machine Co.; Seymour Coal Co.; Saul-Edmund Furniture Co.; The Storz Co.; March 9—Minnis Grocery Co.; March 20—Elk Temple Association; Des Moines Baseball Association; Akron Milling Co.; March 23—Northeastern Iowa Power Co.; March 31—The Kerrihard Co.; W. A. Klinger, Inc.; Iowa Plant and Seed Growers; Brennan Co.; Crescent Jewelry Co.; The Rohwer Mercantile Co.

April 9—Mason City Fur Shoppe; Raife's Shoe Store, Inc.; The Fisher Co.; Humke Sanitary Bakery Co.; Mahara Auto Supply Co.; April 15—Empress Furniture Co.; April 17—St. Paul and Kansas City Short Line R. R. Co.; Troy Laundry Co.; April 22—Shenandoah Motor Co.; Long and Hansen Commission Co.; Economy Housing Co.; St. Charles Telephone Co.; April 27—Mason City Globe-Gazette Co.; April 30—Bettendorf Lumber and Supply Co.; Strand Amusement Co., Inc.; Davenport Bag and Paper Co.; G. L. Curtis Co.; May 6—The Viking Pump Co.; South Main Street Utility Co.; Kramer-Cords Drug Co.; Wagner-Reublin Motor Co.; May 12—Des Moines By-Products Co.; Toller Drug Co.; Wagner Motor Co.; S. & M. Finance Co.; City Properties Co.; May 20—The Parsons Co.; Shrader Drug Co.; The McGregor Co.; May 25—Iowa Railway and Light Corporation; May 26—W. M. Hanson and Sons Co.; Beutin-Buehler Co.; Emerson-Hiltbrunner Music Co.; Smith and Morris Co., Inc.; Ulrich-Paley Co.; Central Steel Products Co.

June 1—Yellow Cab Co.; Farmers Cooperative Elevator and Live Stock Co.; D. C. Wilbur Furniture Co.; Benedict Flour and Feed Co.; June 3—Capitol's Muscatine Theatre Corp.; June 10—Majestic Theatre Co.; The Gazette Co.; June 16—The Lewis Co.; R. W. Winsler Produce Co., Inc.; June 24—Sloat and Fallgatter Co.; Coca Cola Bottling Co.; Currie Construction Co.; The First National Co.; June 29—Fidelity Title and Finance Co.; Welton Elevator Co.; The Williamsburg Journal-Tribune; Tama Telephone Co.; The Marengo Republican.

July 7—Sol Popofsky, Inc.; W. P. Johnson Co.; July 8—Iowa Independent Oil Co.; Success Printing Co.; July 13—Palace Theatre Co.; July 15—L. E. Glaza Co.; New Hampton Tribune; July 18—Sims Specialty Mfg. Co.; July

22—Peerless Dairy Products Co.; July 29—Weber-Kirch Mfg. Co.; Halligan Co.; Elliott Hotel Co.; Cox Mfg. Co.; Rabbitt Hosiery Co.

August 13—Kallin-Peterson Monument Co.; Pioneer Iron Works; Fry Bottling Co.; August 22—Brady Apartments, Inc.; Wallace Lumber Co.; Sherman's; August 24—Winneshiek Hotel Co.; Connors', Inc., Elma, Iowa; Connors', Inc., Gladbrook, Iowa; Connors', Inc., Oelwein, Iowa; Connors', Inc., Decorah, Iowa; September 5—Connors', Inc., Perry, Iowa; Connors', Inc., Belle Plaine, Iowa; Tama Printing Co.; Weinberg Co.; September 9—The Iowa Land, Loan and Abstract Co.; September 14—W. G. Block Co.

September 15—Hawkeye Cord Tire Company of Iowa; September 23—Full Moon Petroleum Co.; September 25—W. G. Block Co.; Frudeger Bros. Co.; October 1—Lucas County Telephone Co.; Kam's, Inc.; Des Moines Tent Co.; Pella Overall Co.; Connors', Inc., Hamburg, Iowa; Connor-Wagoner, Inc.; L. A. Murray Co.; October 13—Red Crown Milling Co.; Hanford Tailors and Cleaners W. A. Ehlerman Co.; Emmetsburg Greenhouse Co.; Northwood Oil Co.; Sanders Auto Supply Co.; Central Ice & Fuel; October 16—Lipsman and Simon Garment Co.; Des Moines Sanitary Roost Co.; October 19—Iowa Power and Light Co.; Terry-Durin Co.; October 26—Laboring Men's Assn.; Falls Foundry Co.; Leader Oil Co.; October 28—Jacob E. Decker and Sons; November 2—The Oskaloosa Herald Co.; Cereal City Realty Co.; November 18—Rocklin, Lehman & Co.; Grimes Canning Corp.; November 20—Burlington Cadillac-Nash Co.; Checker Cab Co.; Safe Investment Co.; New Barrett Coal Co.

November 24—Humane Remedy Co.; November 30—Iowa Foundry and Mfg. Co.; Donhowe Motor Co.; Jolley Farmers Elevator Co.; December 10—Black Hawk Oil Co.; Alta Vista Farmers Telephone Co.; Volney Farmers Cheese Co.; December 14—Sears Automobile Co.; Ottumwa Stamp Works; Highview Farmers Grain Co.; December 21—Cedar Rapids Business College; Red Star Oil Co.; Iowa Dex Mfg. Co.; December 30—W. H. Thomas Mfg. Co.; Martin Building Co.

1926

January 4—Holstein Investment Co.; Hatch Bros. Co., Inc.; January 7—Mid-West Cap Co.; Dallas Products Co.; January 13—Northeastern Iowa Power Co.; Beatrice Land and Livestock Co.; C. C. Taft Co. (cancelled); January 15—Amiesite Asphalt Products Co.; January 18—Woodward Mutual Telephone Co.; January 26—H. T. Cook Clothing Co.; Linder-Iverson Co.; Martin Dry Goods Co.; Farmers Store; Welch Cook Beals Co.; February 1—Curtis & Co.; House of Mehlhop; National Auto Supply Co.; Hecker's Hair and Beauty Shop; February 4—Eastern Iowa Theatre Co.; February 9—Sloan Oil Co.; The Reisman Co.; C. P. Brown Mfg. Co.; February 15—Robertson Lumber Co.; Citizens Mutual Telephone Co.; Eastern Iowa Telephone and Telegraph Co.; Stonega Elevator Co.; February 22—Saylor and Wichelman, Inc.; Sabin's Vermin Trap Roost Co.; Sidwell Dairy Co.; Macy Bros., Inc.; February 27—Priester, Quail and Cundy Corp.

March 8—Ingersoll Service Station, Inc.; Lubbers & Bell Mfg. Co.; Vacuum Sales Co.; T. and S. Mercantile Co.; Northwestern Distributing Co., Inc.; Dubuque Stone Products Co.; The Carl R. Miller Tractor Co.; March 16—Interstate Finance Co.; Court Tractor Equipment Co.; American Brake Co.; Sanitary Dairy Co.; West Bend Telephone Co.; March 23—Mandt Construction Equipment Corp.; March 29—Great Western Fire Works Co.; Iowa Sanitary Wiper Co.; McNerney Drug Store, Inc.; Iowa Farm Credits Co.; Spring Valley Coal Co., Inc.

April 5—Peoples Telephone Co.; Knauss-Leonhard Mfg. Co.; M. & W. Chevrolet Co.; April 8—Lincoln Oil Co.; April 12—Harry C. Doane, Inc.; Lake Comar, Inc.; April 19—T. S. Martin Co.; Inter-State Cordage Co.; April 22—Merchants National Co.; April 26—Wright Construction Co.; Riverside Fuel Co.; Kanawha Farmers Cooperative Creamery Co.; A. A. Thompto & Sons; Stark-Schneider Construction Co.; Bellamy Telephone Co.

May 4—Walter H. Prier Co.; The Hub City Baking Co.; Rauworth Grand Piano Co.; May 10—Fraternal Temple Association of Des Moines; Prairie City Coal Co.; The Arthur P. Griggs Piano Co., Inc.; Franklin Realty Co.;

Des Moines Flint Co., Inc.; May 17—Iowa Farm Credits Co.; Shrauger & Johnson; New Nonpareil Co.; Locust Realty Co.; May 21—Hutchinson Ice Cream Co.; May 24—Morningside Lumber & Coal Co.; Citizens Industrial Loan Co.; Automatic Stock Sprayer Co.; Remsen-Alton-Granville Telephone Co.

June 1—United Fuel Co.; Philip Bernard Co.; Herman Oransky, Inc.; The Chief Printing Co.; June 11—Ryan Plumbing & Heating Co.; M. L. Dudley Agency; Iowa Katalite Co.; Fidelity Title & Finance Co.; Lustrolite Sign Co.; June 21—Alstadt & Langlas Baking Co.; Oakland Motor Co.; June 24—Times Publishing Co.; June 28—Fish Brothers Garage Co.; Sanborn Opera House Co.; June 30—Koht Produce Co.

July 6—Dubuque Boat & Boiler Co.; Shepardson-Gates Farms, Inc.; The E. B. Piekenbrock & Sons Co.; The Ridler Bros. Furniture Co.; Oelwein Motor Sales Co., Inc.; Communia Turnverein; July 13—The Independent Paint Mfg. Co.; Ringgold County Abstract Co.; Central Engraving Co.; July 19—Hansen Lumber Co.; Royal Cloak Co.; July 23—John J. Tiernan Co.; Kruidenier Cadillac Co.; Davenport Finance and Thrift Co.; Burlington Hawk-Eye Co.; August 2—Roskamp Mfg. Co.; Frederick Loan Co.; Cedar Rapids Broadcasting Corp.; Welle-meyer Co.; McKee Button Co.; August 11—Chronicle Publishing Co.; Central Produce Co.; August 12—Remsen-Alton-Granville Telephone Co.; August 16—De-Puy Corp.; Sherman & Robinson; August 26—C. C. Taft Co.; Turner Simplicity Mfg. Co.; Kennett, Murray & Brown, Inc.; Panor Shoe Stores, Inc.; Capital Battery & Electric Corp.; August 30—Farmers Grain Co.; Capital Fruit Co.; September 7—T. M. C. Investments, Inc.; Broadmoor Realty Co.; September 14—American Gear Co.; Sac Sun Co.; The Cook Peerless Corporation of Iowa; September 23—June Days Co.; September 27—Kuehl Candy Co.; Mier Wolf & Sons Co., Inc.; October 4—Renwick Farmers Exchange Co. (cancelled).

October 11—Farmers Creamery Co.; Sanborn Cooperative Grain Co.; Sully Cooperative Exchange; October 19—Farmers Cooperative Co.; November 2—Innes & Innes, Inc.; Burgess-Dugstad Lumber Co.; November 8—Independent Grain & Fuel Co.; Joe Goss, Inc.; Dwarfies Corporation; Lyons Laundry Co.; November 12—Farmers Elevator Co.; November 23—Iowa Securities & Trust Co.; North West Loan & Mortgage Co.; Huntzinger Motor Co.; Calhoun County Fair Assn.; November 24—Black Hawk Hotel Co.; The Register and Tribune Co.; November 26—Jones Used Car Exchange; November 30—Ideal Cake Safe Co.; December 6—The Schall's, Inc.; Kohrs Cold Storage Co.; December 9—Times-Republican Printing Co.; Venice Realty Co.; December 13—Dubuque Bridge Co.; Cedar Rapids and Marion City Railway Co.; Brush-Annis Corp.; Central Iowa Telephone Co.; Rosenthal Theatre Corp.; December 20—The Carldon Co.; Rainbow Service Co., Inc.; National Mfg. & Stamping Co.; December 27—J. S. McLaughlin & Sons Co.; Weston Plumbing and Electric Co.; Perry Packing Co.; December 31—Somers Elevator Company.

MISCELLANEOUS

1925

January 2—Inheritance tax refund authorized in estate of Louisa McCune; January 5—Council approved paving of Summit Street at the Iowa Soldiers' Home at Marshalltown, in the amount of \$14,933.55; January 19—Inheritance tax refund authorized in estate of W. J. Newell; Inheritance tax refund authorized in estate of Marie Williams; January 26—Claim of Great Lakes-St. Lawrence Tidewater Assn. approved; Inheritance tax refund authorized in estate of Peter Flindt; James Lee; Disapproved the request of Gold Star Cemetery Assn., to locate memorial on Capitol grounds; January 30—Approved amendments to articles of incorporation to the Des Moines Building & Loan Assn.; February 13—Appraisers appointed by the supreme court to appraise Keokuk Lake, Odessa Lake and Muscatine Slough; February 20—Inheritance tax refund authorized in estate of J. D. Wolfe; Approved amendments to articles of incorporation to the Red Oak Building & Saving Assn.; February 26—Refund of Motor Vehicle registrations approved.

March 6—Approved additional employes for census department; Revoked charter of the Perry Home Loan & Savings Assn.; March 9—S. E. Bemis appointed assistant secretary of the council; March 11—Bids for Motor Vehicle plates and Chauffeurs' badges for 1926 opened, and Board of Control awarded contract for plates only; Board of Education authorized to expend \$10,000 for real estate at the University of Iowa City; March 20—Authorized census department to rent adding and tabulating machines and to employ help; March 31—Petition from Keokuk Chamber of Commerce for abatement of taxes of the Keokuk and Hamilton Power Company for the years 1916 and 1917, was referred to the attorney general.

April 9—Amendments to the by-laws of the Perpetual Building & Loan Assn. of Waterloo approved; Amendments to the articles of incorporation of the McGregor Building & Loan Assn. approved; Renewal of the articles of incorporation of the Sanborn Building & Loan Assn. approved; April 15—Census Director authorized to employ additional help; Annual dues to National Tax Assn. authorized for executive council; Petition of the Ft. Dodge, Des Moines & Southern Railway Company, to increase fares at Ames, Iowa, was referred to the City of Ames; April 17—Approved request of board of education to purchase real estate adjacent to Iowa State College at Ames; April 22—Approved maximum amount to be deposited in depositories for public funds; Census Director authorized to employ additional help; Claim of Great Lakes-St. Lawrence Tidewater Assn. approved; Approved sale of houses by the Board of Education at Iowa City; April 27—Approved transfer of Mining Camp funds; Approved amendments to the articles of incorporation of the Linn County Building and Loan Assn.; Renewal and amendments to the articles of incorporation of the Home Building & Loan Assn. of Waterloo, approved.

April 27—S. G. Adams Stamp & Stationery Company awarded contract for chauffeurs' badges for 1926; Approved application of the Central Iowa Power & Light Co. of Waterloo to operate and maintain dam across Red Cedar River; April 30—Contract of Universal Indicator Company of Wisconsin for new equipment for voting machine was disapproved; Additional maximum amounts to be deposited by state in depositories approved. Bids requested on approximately 2,500 tons of coal; Treasurer of State authorized to deliver to Emma Bahls, guardian of her sister Emma, government bond in the amount of \$1,000.

May 1—Bids received for sundry supplies for Executive Council; Census Director authorized to employ additional help; May 6—Board of Education authorized to purchase real estate at the University of Iowa; May 12—Corporate bonds on state deposits released; Census director authorized to employ additional help; Petition of Des Moines, Ft. Dodge & Southern Railway Company, to increase fare at Ames, approved; Report of H. W. Hartupée, on repairs for Des Moines street flats approved; May 20—Agricultural department authorized to exchange twenty-six Ford cars; Inheritance tax refund authorized in estate of Hattie A. Hoyt; Approved surety bonds for Motor Vehicle inspectors, same to be paid from Motor Vehicle funds; Denied request of W. E. Albert, state game warden, to purchase 100 acres in Allamakee County; Board of Education authorized to purchase real estate at Iowa City for heating plant; May 26—Census director authorized to employ additional help; Inheritance tax refund authorized in estate of Henry Hattendorf; Board of Education authorized to purchase real estate at Iowa City; May 28—Census director authorized to employ additional help; Approved rate to be charged for operating dams in Iowa.

June 3—Iowa Electric Service Corporation authorized to construct dam at Iowa Falls; Labor Commissioner authorized to publish bulletin No. 16; Approved salary of Secretary of Board of Osteopath Examiners; June 5—Amendments to the articles of incorporation of the Sioux City Building-Loan and Savings Assn. approved; Census director authorized to employ additional help; June 11—James Mitchell, Sr., appointed on Board of Mine Examiners; Approved abatement of taxes on Keokuk dam for the years 1916 and 1917; Iowa State College authorized to review census records; June 12—Motor Vehicle Department authorized to employ additional inspector; Executive Council authorized to employ statistician

for two months; June 16—Inheritance tax refund authorized in estate of August Plambeck; Authorized repairs for Des Moines Street flats; Appropriation authorized from Providential Contingent Fund for Independence State Hospital; June 24—Disapproved leasing of greenhouse; Adel Light & Power Company authorized to operate and maintain dam at Adel; June 25—Board of Education authorized to increase width of paving at Iowa City; Board of Education authorized to permit Iowa State Highway Commission to construct double curve at Iowa City; Board of Education authorized to permit Iowa State Highway Commission to change Road No. 7 passing through grounds at Iowa City; Board of Education authorized to purchase additional real estate at Iowa City; Board of Education authorized to improve Knapp Street at Ames, Iowa; June 29—Census director authorized to employ help; Treasurer of State authorized to make changes in Gasoline Tax Department; Appropriation authorized from Providential Contingent Fund for Soldiers' Orphans Home at Davenport and Feeble Minded Children's Home at Glenwood.

July 7—Approved salaries for Motor Vehicle Department; July 13—Inheritance tax refund authorized in estate of Chris Sparrenberger; Iowa Electric Company authorized to maintain and operate dam across Skunk River in Henry County; July 14—Inheritance tax refund authorized in estate of M. C. Jacobsen; Census director authorized to employ additional help; July 15—Census director authorized to employ additional help; July 22—Repairs authorized for boilers in heating plant; Inheritance tax refund authorized in estate of Otto Worlitz; July 29—Inheritance tax refund authorized in estate of John H. Schmidt; Honorable W. C. Ramsay, Secretary of State, appointed to investigate the disposition of Muscatine Slough; Bids requested on sale of Muscatine Slough and Odessa Lake; Appropriation from providential contingent fund for the State Hospital at Cherokee denied.

August 6—Census director authorized to employ additional help; Approved appropriation for Mining Camp School fund; Appointment of Edward E. Tam, as custodian, approved; Accepted tax assessment of Chicago, Rock Island Ry. Company and Chicago Great Western Ry. Company; August 13—Repairs authorized for skylight in Historical Building, also west roof; Approved sale of cameragraph to Des Moines Photo Copy Company; Appropriation approved from providential contingent fund for Training School for Girls at Mitchellville; August 17—Report of W. H. Callison, electrician, on voting machine accepted; Bond for custodian approved; August 19—Labor commission authorized to print code sections; State tax levy fixed at 8.68 mills and soldiers' bonus at 1.32 mills; August 24—Custodian authorized to employ plumber temporarily.

September 5—Inheritance tax refund authorized in estate of J. H. H. Spanckeron, Sr., and Anna Reiger; Appropriation from providential contingent fund for state hospital at Mt. Pleasant was denied; September 9—Authorized Brotherhood of American Yeoman to purchase Liberty Building; Authorized transfer of \$1,000 from fish and game department to board of conservation; Authorized tax reduction for Illinois Central Railway Co.; September 14—Agricultural department authorized to reimburse Capital City State Bank on account of failure of City Commercial Savings Bank of Mason City; Request of fish and game department to purchase 200 acres of land in Allamakee County referred to J. C. McClune, Auditor; September 23—Custodian authorized to employ stone mason temporarily; Authorized purchase of flowers for funeral of Judge Thomas Arthur of supreme court; Sandblasting of capitol building denied; Thomas Kingsley authorized to operate and maintain dam at Cascade; September 25—Authorized city of Cedar Rapids to build wall around island.

October 1—Approved appointment of factory inspectors and chief clerks in labor commission; approved oiling of road at Eldora; inheritance tax refund authorized in estate of Chas. W. Sanford; October 13—Inheritance tax refund authorized in estate of William Stewart Isett and Lyman Whittier; sundry supplies for executive council approved; October 15—Claim for Central State Engineering Company, for description and ownership of Muscatine slough approved; Census director authorized to employ additional help; Bids requested on automobile plates for 1927; October 19—Specifications on electrical change-over for all offices at seat of government approved; Lowest bidder to receive contract on automobile plates for 1927; October 22—Census director authorized to employ

additional help; Authorized transfer of \$400 from custodian's department to archives department; October 26—Approved renewal of mortgage on Lyon county land; authorized Bankers Life Company to purchase real estate; November 2—Application of Investors' Syndicate of Minneapolis, Minn., referred to Auditor of State; November 5—Iowa Power & Light Company authorized to operate and maintain dams near Humboldt and Rutland; November 18—Appropriation for mining camp school at Waukee approved; Authorized Spanish War Veterans' emblem to be placed on capitol grounds; Additional equipment purchased for electrical change-over; November 20—Inheritance tax refund authorized in estate of Angeline S. Felton; November 24—Five men relieved from custodian's force, on account of electrical change-over.

December 5—Rescinded action of October 22d, transferring funds from custodian's department to archives department; Authorized board of education to purchase real estate at the Iowa State Teachers' College, Cedar Falls; Committee appointed to assist with G. A. R. convention; Bids on automobile plates for 1927 rejected; Request of census director for additional appropriation referred to the retrenchment and reform committee; December 8—Census director authorized to employ additional help; December 10—Northeast Iowa Power Company authorized to operate and maintain dam at West Mitchell; December 16—Executive council offices moved to rooms 108, 109, 110, and budget director's offices moved to room 22; December 17—Council approved ice tax of 3c per ton; December 21—Budget director authorized to investigate Sesqui-centennial Exposition; December 22—Iowa Electric Company authorized to operate and maintain dams at Oxford Mills, Anamosa, Panora, Hopkinton, Quaker Mills, Redfield and Manchester; Central States Electric Company authorized to operate and maintain dam at Eldora; E. W. Hoag authorized to operate and maintain dam at Delhi township, Delaware county.

1927

January 4—E. W. Hoag authorized to construct dam at Manchester; January 13—Additional appropriation approved for mining camp schools; Inheritance tax refund authorized in estate of Kate P. Oliver; Annual dues for National Tax Association for council approved; January 15—Northwestern Light & Power Company authorized to operate and maintain dam at Linn Grove and Peterson; January 16—Census Director authorized to employ additional help; January 18—Report of Budget Director on Sesqui-centennial Exposition approved; January 26—Eastern Power Company authorized to operate and maintain dam near Maquoketa.

February 1—Census Director's report on population of Iowa approved; Cities' and Towns' advancement in classification approved; Attorney General authorized to collect judgments upon all depository bonds; February 9—Official notice published upon cities advancing in classification; Petition denied Central Iowa Power & Light Company, for extension upon permits on dams located near Orchard and Floyd; Census director authorized to relieve employees from duty, due to completion of certain work; Inheritance tax refund authorized in estate of Johanna and Morris Lane and Margaret Riordon; February 16—Inheritance tax refund authorized in estate of Rose Loyer; February 27—Manager of State House Cafeteria resigned, Mrs. Clara Buchan's appointment approved; Bids sent out on 100,000 automobile receipt containers; Action of February 9th rescinded; and Central Iowa Power & Light Company granted extension of time on permit; Request of Interstate Power Company for extension of permit on dam in Allamakee County granted.

March 8—Approved claim of Great Lakes-St. Lawrence Tidewater Assn.; Inheritance tax refund granted in estate of Frank A. Anderson; and James Cockshoot; Authorized sale of Edison dictaphones from insurance department; March 13—New cabs for elevators disapproved; March 16—Inheritance tax refund authorized in estate of C. E. Purdy; Approved transfer of funds from budget director to mine inspectors; March 22—Inheritance tax refund authorized in estate of Wm. W. Gutches; J. C. McClune, auditor, appointed to investigate Muscatine slough; Secretary of Council authorized to deposit money in bank and make all refunds to applicants asking authority to issue stock; National Business Women's Club and Professional Women's Club authorized to use capitol building.

July 12th; March 23—Census Director authorized to employ additional help; March 29—Census Director authorized to employ additional help; Inheritance tax refund authorized in estate of Eugene B. Woodruff; Approved amendments to articles of incorporation of the Oskaloosa Home Loan & Savings Assn.; March 30—Offer of settlement of all judgments on depository bonds approved and treasurer of state authorized to accept same.

April 5—Authorized purchase of flowers for funeral of Mrs. Nate Kendall; April 12—Authorized superintendent of schools in Des Moines to secure list of illiterates from census department; April 19—Board of education authorized to purchase real estate at Vinton; April 30—Authorized agricultural department to transfer herd books to Iowa State College; Inheritance tax refund authorized in estate of Isaiah Sellers.

May 21—Inheritance tax refund authorized in estate of John Polansky; State to furnish bond for inspectors and chief clerk in motor vehicle department; Superintendent furnishing his own bond; May 24—Inheritance tax refund authorized in estate of Andrew Loetscher; Census director to receive additional appropriation, all work authorized to be completed by July 1st; May 25—E. W. Hoag authorized to change location of dam.

June 1—Additional appropriation authorized from providential contingent fund for Cherokee State Hospital; Northeastern Iowa Power Company authorized to operate and maintain dams at Elkader, Clermont, Volga, Marble Rock and Independence; June 4—Iowa Power & Light Company authorized to construct dam in Polk county; Coal contract discontinued; June 11—Acquisition of certain lands in Upper Mississippi River Wild Life and Fish Refuge approved; Claim of Great Lakes-St. Lawrence Tidewater Assn. approved; June 21—Board of education authorized to purchase real estate at University of Iowa City; Bureau of Labor authorized to publish 2,500 bulletins on "child labor"; June 21, 23, 24, 30—Board of canvassers convened to canvass votes of 1926 primaries; June 28—Inheritance tax refund authorized in estates of J. S. Hall and John M. McDonald; June 30—Authorized transfer of funds to industrial commission; mine examiners; executive council; attorney general authorized to confer relative to settlement by Central Trust Company and bond companies; Appropriation approved from providential contingent fund for Mt. Pleasant hospital and Oakdale sanitarium.

July 7—Articles of incorporation approved for State Building & Loan Assn.; July 12—Hearing held on pollution of Lime Creek; July 13—Additional appropriation of \$1,500 approved for census department; Investors' Syndicate of Minneapolis authorized to transact business in Iowa; July 14—Bondsmen of Commercial Savings Bank authorized to make full settlement of state funds; July 20—Inheritance tax refund authorized in estate of Sue M. Sternman.

August 2—Authorized purchase of flowers for funeral of Senator A. B. Cummins; August 11—Acquisition of certain lands in Upper Mississippi River Wild Life and Fish Refuge approved; Agreement between bureau of biological survey and fish and game department approved; August 16—Mining camp school appropriation approved; August 26—Inheritance tax refund authorized in estate of Hans Untiedt.

September 7—Engineer's report on pollution of Lime Creek accepted; September 10—Request of Hyperion club to use water supply from Camp Dodge denied; Inheritance tax refund authorized in estate of Lucia W. Henderson; September 14—Final report of census director accepted; September 17—Appointment of Jesse N. Jones as custodian, effective October 1st, approved; September 27—F. A. Gronert authorized to operate and maintain dam in Adams county; Inheritance tax refund authorized in estate of E. Ross Baker.

October 4—Bond of Jesse N. Jones approved; Authorized the purchase of flowers for funeral of Truman S. Stone; October 11—Inheritance tax refund authorized in estate of Preston E. Phelps.

November 8—Authorized transfer of mining camp school funds; November 26—Appropriation approved from providential contingent fund for state farm at Clive; November 22, 23, 24, 26 and 30—Board of canvassers convened to canvass votes of general election.

December 6—Claim of Great Lakes-St. Lawrence Tidewater Assn. approved; Permit cancelled to construct dam in Allamakee county for Interstate Power Company; December 9—Inheritance tax refund in estate of Margaret Wilson;

December 18—Board of canvassers convened to certify election of representative in congress for the second district; December 27—J. C. McClune employed by executive council; to investigate applications asking for authority to issue stock; December 31—Inheritance tax refund authorized in estate of George W. Garton.

STATE PARKS

1925

January 3—Additional land at Pilot Knob State Park approved; January 19—Purchase of additional land at Rice Lake for \$3,500 approved; January 26—Appropriation of \$200 for stenographic help in publication of Park Bulletin approved.

February 17—Appropriation of \$1,000 for repairing of lodge at Backbone State Park approved; and \$600 for gravel surfacing park drive in Theo. F. Clark State Park.

March 6—Action of October 27, 1924, for purchase of Starr's cave rescinded; March 20—Highway through Bellevue Park by convict labor at a cost not to exceed \$1,500 approved; 5.73 and 2.86 acres to be purchased at Bellevue Park, and 35 acres donated; appropriation of \$1,930 for 21.42 acres at Bellevue Park; Exchange of land at Devil's Backbone State Park approved; Authority granted two members of the Iowa state board of conservation to attend fifth national conference on state parks.

April 10—Construction and dedication of highway in Dolliver Memorial State Park approved; also dedication and establishment of highway in Devil's Backbone State Park, and Lost Island State Park; April 15—Appropriation of \$1,500 for Shelter House at Ledges approved; cottage purchased at Clear Lake; appropriation made for Shelter House at Lost Island State Park; land adjacent to Lost Island State Park to be condemned for highway and appropriation made for same; April 22—Appropriation made for printing park bulletins.

May 20—Appropriation made for clerical and stenographic assistance in preparation of park booklets; appropriation made for supervision of nursery work at the various state parks; May 26—Land purchased on shore of Lost Island Lake.

June 16—Appropriation made to complete road at Ledges State Park; appropriation made for purchase of state's share of certain land at Ft. Defiance State Park; approved construction of shelter house at Pilot Knob State Park; appropriation made for painting of buildings at Lacey-Keosauqua State Park; Little Wall Lake in Hamilton county to be improved; June 24—Appropriation made for purchase of land for Wild Cat Den in Muscatine county; appropriation made for building of road at Oak Grove State Park by convict labor or contract. (Wild Cat Den appropriation reverted June 30, 1925.)

July 10—Acquisition of land on shores of Storm Lake approved and condemnation proceedings to be commenced; July 13—Acquisition of 15 acres to Eldora Pine Creek State Park and condemnation proceedings ordered; ten acres purchased to be used for road at Oak Grove State Park; special appropriations of contingent fund, traveling expense, custodian salaries and nursery stock, made for convenience of board of conservation; July 14—Appropriation made for purchase of Elbert State Park.

August 19—Acquisition of 100 acres near Burlington for state park purposes approved, the citizens to pay for one-half of same; appropriation made for the purchase of additional land at Bellevue State Park.

November 18—Committee appointed in regard to land for Upper Mississippi Wild Life Refuge; road at Brushby Lake in Calhoun county to be graveled.

December 17—Appropriation made for purchase of Wild Cat Den for state park purposes; charge of 3c per ton to be made on ice taken from meandered streams and lakes in Iowa for commercial purposes; appropriation made for construction of road at Lacey-Keosauqua State Park by convict labor; December 30—Authority granted to have tunnel at Devil's Backbone State Park completed by contract instead of convict labor.

1926

March 16—Appropriation made for purchase of 200 acres between Hamburg and Sidney in Fremont county for state park purposes.

April 12—Appropriation made for purchase of additional land at Ft. Defiance State Park; authority granted to send two representatives of the Iowa state conservation board to the national conference on state parks at Hot Springs, Ark.; appropriation made for additional drainage assessment in Pilot Knob State Park.

May 17—Executive council to confer with board of conservation in regard to price and location of land purchased in future; and signs to be purchased for all state parks; appropriation made for repair of dam at Eagle Lake State Park, and work to be done by Highway Commission.

June 15—Appropriation made for purchase of additional land at Wild Cat Den State Park in so far that a donation of other land will be made, and committee appointed to close up all purchases of land; purchase of land in Guthrie county approved for state park purposes; appropriation made for construction of highway through north end of Spirit Lake; appropriation made for construction of dock at Lake Okoboji and Arnolds Park.

July 9—Purchase of three acres at Devil's Backbone State Park.

August—Appropriation made for rebuilding of blockhouse at Ft. Atkinson State Park.

September 14—Land donated for road at Blue Lake in Monona county; Recommendation made that exchange of land at Devil's Backbone be presented to legislature.

October 11—Appropriation made for purchase of land near Algona for state park purposes; October 19—Land donated at Lewis & Clark State Park.

November 23—Appropriation made for surfacing secondary road district No. 97 in sections 21 and 22, township 99, range 32.

December 13—Appropriation made for purchase of Bixby Park.

TAXABLE VALUATION OF RAILROAD PROPERTY

1926 RAILWAY ASSESSMENTS

Name of Companies	Miles of Road	Taxable Value Per Mile	Total Taxable Value
Atchison, Topeka & Santa Fe Railway.....	19.890	\$ 36,000.00	\$ 716,040.00
Atlantic Northern Railway Co.....	17.070	1,625.00	27,738.75
Chicago, Burlington & Quincy Railway.....	1,365.570	8,500.00	11,607,345.00
Chicago Great Western Railway.....	769.176	6,500.00	4,999,644.00
Chicago, Milwaukee & St. Paul Railway.....	1,855.170	7,750.00	14,377,567.50
Chicago & Northwestern Railway.....	1,619.030	9,125.00	14,773,648.75
Chicago, Rock Island & Pacific Railway.....	2,178.690	7,375.00	16,067,838.75
Chicago, St. Paul, M. & O. Railway.....	74.310	14,000.00	1,040,340.00
Colfax Northern Railway.....	5.930	600.00	3,558.00
Davenport, R. I. & N. W.....	33.910	8,000.00	271,280.00
Des Moines Terminal Co.....	.980	40,323.00	39,516.54
Des Moines Union Railway.....	4.225	114,000.00	481,650.00
Illinois Central operating the Dubuque & Sioux City Railroad.....	716.480	7,625.00	5,463,160.00
Dunleith & Dubuque Bridge Co.....	1.010	10,000.00	10,100.00
Great Northern Railway.....	77.860	6,750.00	525,555.00
Iowa Transfer Railway.....	.210	48,000.00	10,080.00
Manchester & Oneida Railway.....	8.028	1,500.00	12,042.00
Minneapolis & St. Louis Railroad.....	789.740	4,500.00	3,553,830.00
Missouri Iron Co.....	3.140	1,500.00	4,710.00
Omaha Bridge and Terminal Railway.....	.500	20,000.00	10,000.00
Sioux City Bridge Co.....	.789	8,000.00	6,312.00
Sioux City Terminal Railway.....	2.050	12,000.00	24,600.00
Tabor & Northern Railway.....	8.790	1,500.00	13,185.00
Union Pacific Railway.....	3.800	93,250.00	354,350.00
Wabash Railway.....	202.750	5,250.00	1,064,437.50
Totals.....	9,759.098	\$75,458,528.79

INTERURBANS

Name of Companies	Miles of Road	Taxable Value Per Mile	Total Taxable Value
Cedar Rapids & Iowa City Railway Co.....	44.490	\$ 5,000.00	\$ 222,450.00
Cedar Rapids & Marion City Railway Co.....	21.940	6,500.00	142,810.00
Charles City Western Railway Co.....	23.350	2,700.00	63,045.00
Clinton, Davenport & Muscatine Ry.....	58.320	3,700.00	215,784.00
Des Moines & Central Iowa Railway.....	59.720	3,500.00	209,020.00
Des Moines City Railway Co.....	3.910	4,000.00	15,640.00
Ft. Dodge, D. M. & Southern Railroad Co.....	149.120	4,000.00	596,480.00
Iowa Southern Utilities Co.....	30.480	3,000.00	91,440.00
Mason City & Clear Lake Railway.....	15.530	3,250.00	50,472.00
Oskaloosa & Buxton Electric Railway.....	2.700	1,200.00	3,240.00
Tama & Toledo Railroad Co.....	3.500	1,500.00	5,250.00
Waterloo, Cedar Falls & Northern.....	108.120	3,300.00	356,796.00
Totals.....	521.180	\$ 1,972,227.00

SLEEPING CARS

Names of Companies Using or Operating Sleeping Cars Not Owned by the Company	Miles On Which Assessments Are Placed	Taxable Value Per Mile	Total Taxable Value
Atchison, Topeka & Santa Fe Railroad.....	19.890	\$426.85	\$ 8,490.05
Chicago, Burlington & Quincy Railroad.....	1,365.570	46.40	63,382.45
Chicago Great Western Railroad.....	769.176	97.15	74,725.45
Chicago, Milwaukee & St. Paul Railroad.....	1,855.170	7.85	14,563.08
Chicago & Northwestern Railroad.....	1,619.030	134.00	216,950.00
Chicago, Rock Island & Pacific Railroad.....	2,178.690	67.00	145,972.23
Chicago, St. Paul, Minneapolis & Omaha.....	74.310	114.00	8,471.35
Davenport, Rock Island & Northwestern.....	33.910	57.30	1,943.04
Des Moines Union Railway.....	4.225	89.95	380.03
Dubuque & Sioux City Railway.....	716.480	45.40	32,528.19
Minneapolis & St. Louis Railway.....	789.740	15.15	11,904.56
Omaha Bridge & Terminal Railway.....	500	19.00	9.50
Union Pacific Railroad.....	3.800	603.75	2,294.25
Wabash Railroad.....	202.750	25.55	5,180.26
Totals.....	9,633.241		\$586,834.44

1926 EXPRESS COMPANY ASSESSMENT

Name of Company	Miles of Road	Taxable Value Per Mile	Total Taxable Value
American Express Co.....	10,144.990	\$37.50	\$380,437.12

EQUIPMENT CARS

Assessment of Equipment Car Companies and Amount of Tax Assessed
Against Said Companies by the Executive Council, July 21, 1926, at 99.03
Mills on the Dollar of Taxable Property.

Names of Companies	Actual Value of Cars	Taxable Value	Amount of Tax
American Linseed Co., 297 Fourth Ave., New York City, N. Y.	\$ 5,832.00	\$ 1,458.00	\$ 144.40
American Refrigerator Transit Co., Railway Exchange Bldg., St. Louis, Mo.	25,800.00	6,450.00	638.75
American Tank Line of the Grasselli Chemical Co., Cleveland, Ohio.	1,528.00	382.00	37.80
Archer Daniels, P. O. Box 2078, Minneapolis, Minn.	3,120.00	780.00	77.25
Armour & Company, Chicago, Ill.	143,600.00	35,900.00	3,555.15
Arms-Yager Railway Car Co., 410 N. Michigan Ave., Chicago, Ill.	240.00	60.00	5.95
Associated Oil Co., 79 New Montgomery St., San Francisco, Calif.	144.00	36.00	3.55
Atlas Powder Co., Wilmington, Delaware.	3,200.00	800.00	79.20
Balfour Williamson & Co., 67 Wall St., New York City, N. Y.	800.00	200.00	19.80
Barber Asphalt Co., 1600 Arch St., Philadelphia, Pa.	1,000.00	250.00	24.75
Barrett Co., 40 Rector St., New York, N. Y.	5,232.00	1,308.00	129.50
Bisbee Linseed Co., 660 Drexel Bldg., Philadelphia, Pa.	160.00	40.00	3.95
Bolene Refining Co., Enid, Okla.	8,800.00	2,200.00	217.85
Burlington Vinegar & Pickle Works, Burlington, Iowa	88.00	22.00	2.15
California Dispatch Line, 216 Pine St., San Francisco, Calif.	1,280.00	320.00	31.70
Central Commercial Co., 332 S. Michigan Ave., Chicago, Ill.	2,720.00	680.00	67.35
Champlin Tank Car Co., Enid, Okla.	78,400.00	19,600.00	1,941.00
Chestnut & Smith Corporation, Tulsa, Okla.	8,200.00	2,050.00	203.00
Chicago, New York & Boston Refrigerator Co., 166 W. Jack- son Blvd., Chicago, Ill.	17,400.00	4,350.00	430.80
Chicago Tank Car Co., Chicago, Ill.	56.00	14.00	1.40
Clark, H. E., Box 781, Tulsa, Okla.	240.00	60.00	5.95
Cleveland-Cliffs Iron Co., 1460 Union Trust Bldg., Cleveland, Ohio	1,200.00	300.00	29.70
Colorado Fuel & Iron Co., P. O. Box 1920, Denver, Colo.	200.00	50.00	4.95
Columbia Naval Stores Co. of Delaware, Savannah, Ga.	72.00	18.00	1.80
Conley Tank Car Co., Oliver Bldg., Pittsburg, Pa.	21,600.00	5,400.00	534.75
Constant Refining Co., Tulsa, Okla., Box 1312	20,000.00	5,000.00	495.15
Continental Tank Car Co., Box 781, Tulsa, Okla.	12,000.00	3,000.00	297.10
Continental Oil Co., Continental Oil Bldg., Denver, Colo.	14,848.00	3,712.00	367.60
Cosden & Co., Tulsa, Okla.	248,000.00	62,000.00	6,139.85
Crown Central Petroleum Corp., Houston, Texas	936.00	234.00	23.15
Crystal Oil Refining Corp., Shreveport, La.	12,800.00	3,200.00	316.90
Cudahy Packing Co., 111 W. Monroe St., Chicago, Ill.	52,790.00	13,197.50	1,306.95
Cushing Refining & Gasoline Co., Cushing, Okla.	5,600.00	1,400.00	138.65
Davies, William Co. Inc., Chicago, Ill.	176.00	44.00	4.35
Decker, Jacob E. & Sons, Mason City, Ia.	9,600.00	2,400.00	237.65
Deepwater Oil Refineries, 832 First National Bank Bldg., Houston, Texas	1,920.00	480.00	47.55
Delaware River & Union Railroad Co., 1428 South Penn Square, Philadelphia, Pa.	4,000.00	1,000.00	99.00
Dold Refrigerator Car Line Co., 745 William St., Buffalo, N. Y.	27,610.00	6,902.50	683.55
Dunbar Molasses Co., 3301 Chartres St., New Orleans, La.	440.00	110.00	10.90
Du Pont de Nemours Co., 1007 Market St., Wilmington, Del.	200.00	50.00	4.95
Eagle Pitcher Lead Co., Chicago, Ill.	96.00	24.00	2.35
East Asiatic Co., 433 California St., San Francisco, Calif.	208.00	52.00	5.15
East Side Packing Co., 2nd & Lynch Ave., East St. Louis, Ill.	210.00	52.50	5.20
El Dorado Refining Co., El Dorado, Kans.	12,800.00	3,200.00	316.90
Emblenton Refining Co., Emblenton, Pa.	88.00	22.00	2.15
Empire Refineries, Inc., Bartlesville, Okla.	61,600.00	15,400.00	1,525.05
Federal Tank Line, 2121 Farmers Bank Bldg., Pittsburg, Pa.	800.00	200.00	19.80
Fleischmann Transportation Co., 608 Washington St., New York City, N. Y.	3,768.00	942.00	93.30
Franklin Creek Refining Co., Franklin, Pa.	128.00	32.00	3.15
Freedom Oil Works, Freedom, Pa.	1,900.00	400.00	39.60
Freeport Asphalt Co., Freeport, Texas	800.00	200.00	19.80
Frontier Manufacturing Co., North Tonawanda, N. Y.	800.00	200.00	19.80
Fruit Growers Express, Washington, D. C.	46,200.00	11,550.00	1,143.80
Galena-Signal Oil Co. of Texas, 806 Main St., Houston, Texas.	3,200.00	800.00	79.20

EQUIPMENT CARS—Continued

Names of Companies	Actual Value of Cars	Taxable Value	Amount of Tax
General Chemical Co., 40 Rector St., New York, N. Y.	800.00	200.00	19.80
Gillespie, L. C. & Sons, 8 Fletcher St., New York City, N. Y.	1,184.00	286.00	29.30
Gillican-Chipley Sales Dept., New Orleans, La.	418.00	104.50	10.35
Gilliland Oil Co., Box 2065, Tulsa, Okla.	1,264.00	316.00	31.30
Glaser Crandell Co., 2006 S. Western Ave., Chicago, Ill.	96.00	24.00	2.35
Globe Oil & Refining Co., Blackwell, Okla.	31,200.00	7,800.00	772.40
Grace, J. H., 20 W. Jackson Blvd., Chicago, Ill.	840.00	210.00	20.80
Great Southern Producing & Refining Co., Shreveport, La.	144.00	36.00	3.55
Gulf Refining Co., Pittsburg, Pa.	9,840.00	2,460.00	243.60
Hately Bros., Board of Trade Bldg., Chicago, Ill.	800.00	200.00	19.80
Heinz, H. J. Co., Pittsburg, Pa.	2,400.00	600.00	59.40
Hercules Powder Co., 900 Market St., Wilmington, Del.	960.00	240.00	23.75
Herf & Frerichs Chemical Co., 1011 Planters Bldg., St. Louis, Mo.	320.00	80.00	7.90
Highway Oil Refining Corp., P. O. Box 2043, Tulsa, Okla.	800.00	200.00	19.80
Hornel, Geo. A. & Co., Austin, Minn.	5,000.00	1,250.00	123.80
Howard, Oscar R., Tulsa, Okla.	240.00	60.00	5.95
Hubinger, J. C. Bros. Co., Keokuk, Iowa	216.00	54.00	5.35
Humble Oil & Refining Co., 1218 Main St., Houston, Texas	912.00	228.00	22.55
Illinois Oil Co., Rock Island, Ill.	16,800.00	4,200.00	415.90
Imperial Oil Limited, 445 Christiana St., South Sarnia, Ontario	296.00	74.00	7.30
Independent Oil & Gas Co., Tulsa, Okla.	6,400.00	1,600.00	158.45
Indian Refining, Lawrenceville, Ill.	8,400.00	2,100.00	207.95
Interstate Tank Car Corp., 448 Produce Exchange Bldg., New York City, N. Y.	680.00	170.00	16.85
Jap Rose Tank Line, Chicago, Ill.	320.00	80.00	7.90
Johnson Oil Refining Co., 208 South La Salle St., Chicago, Ill.	6,400.00	1,600.00	158.45
Kansas Oil Refining Co., 410 W. 4th St., Coffeyville, Kans.	272.00	68.00	6.75
Keith Railway Equipment Co., Chicago, Ill.	11,200.00	2,800.00	277.80
Kellogg Products, Inc., 98 Delaware Ave., Buffalo, N. Y.	400.00	100.00	9.90
Kendall Refining Co., Bradford, Pa.	144.00	36.00	3.55
Lemont Refining Co., 33 S. Clark St., Chicago, Ill.	400.00	100.00	9.90
Libby, McNeill & Libby Co., Union Stock Yards, Chicago, Ill.	600.00	150.00	14.85
Liquids Dispatch Line, 2513 S. Robey St., Chicago, Ill.	8,600.00	2,150.00	212.90
Live Poultry Transit Co., 431 S. Dearborn St., Chicago, Ill.	20,400.00	5,100.00	505.05
Louisiana Oil Refining Corp., Shreveport, La.	4,800.00	1,200.00	118.85
Magnolia Petroleum Co., Dallas, Texas	3,440.00	860.00	85.15
Marland Refining Co. & Marland Tank Line, Ponca City, Okla.	21,400.00	5,350.00	529.80
Mather Stock Car Co., Chicago, Ill.	1,572.00	393.00	38.90
Mathieson Alkali Works, Inc., 250 Park Ave., New York City, N. Y.	136.00	34.00	3.35
Mayer, Oscar & Co., 1241 Sedgwick St., Chicago, Ill.	120.00	30.00	2.95
McMan Oil & Gas Co., Tulsa, Okla.	704.00	176.00	17.40
Menasha Wooden Ware Co., Menasha, Wis.	1,500.00	375.00	37.15
Merchants Dispatch, Inc., W. C. Wishart, 466 Lexington Ave., New York City, N. Y.	43,650.00	10,912.50	1,080.65
Mexican Petroleum Corp., J. S. Wood, 944 St. Charles Ave., New Orleans, La.	680.00	170.00	16.85
Miller Petroleum Co., P. O. Drawer 1133, Kansas City, Mo.	10,400.00	2,600.00	257.45
Mineral Point Zinc Co., The New Jersey Zinc Co., 160 Front St., New York, N. Y.	1,600.00	400.00	39.60
Minnesota Linseed Oil Co., Minneapolis, Minn.	64.00	16.00	1.60
Monsanto Chemical Works, St. Louis, Mo.	800.00	200.00	19.80
National Pipe Line Co., 1404 E. 9th St., Cleveland, Ohio	3,920.00	980.00	97.05
National Zinc Co., Inc., 61 Broadway, New York, N. Y.	88.00	22.00	2.15
New Orleans Refining Co., Inc., New Orleans, La.	712.00	178.00	17.60
Northern Refrigerator Car, Cudahy, Wis.	13,200.00	3,300.00	326.80
Ohio Valley Refining Co., Sistersville, W. Va.	88.00	22.00	2.15
Oriental Vegetable Oils Co., U. S. A. W. R. Grace & Co., 322 Pine St., San Francisco, Calif.	3,096.00	774.00	76.65
Pacific Fruit Express Co., 65 Market St., San Francisco, Calif.	463,800.00	115,950.00	11,482.50
Palace Poultry Car Co., 208 N. Wells St., Chicago, Ill.	2,900.00	725.00	71.80
Paragon Refining Co., Toledo, Ohio	800.00	150.00	14.85
Peet Brothers Co., Kansas City, Mo.	264.00	66.00	6.55
Penna Oil Products Refining Co., Warren, Pa.	64.00	16.00	1.60
Pennzoil Co., Oil City, Pa.	800.00	200.00	19.80
Philadelphia Quartz Co., 121 South Third St., Philadelphia, Pa.	688.00	172.00	17.00
Phillips Petroleum Co., Bartlesville, Okla.	16,800.00	4,200.00	415.90
Pick, A. T., West Bend, Wisconsin	1,600.00	400.00	39.60
Pierce Pipe Line Co., 420 Olive St., St. Louis, Mo.	16,400.00	4,100.00	406.00
Proctor & Gamble Transportation, Cincinnati, Ohio	1,600.00	400.00	39.60
Producers & Refiners Corp., P. O. Box 1020, Denver, Colo.	52,000.00	13,000.00	1,287.40
Prouty Bowler Soap Co., Des Moines, Iowa	96.00	24.00	2.35
Pure Oil Co., Columbus, Ohio	180,000.00	45,000.00	4,456.35

EQUIPMENT CARS—Continued

Names of Companies	Actual Value of Cars	Taxable Value	Amount of Tax
Quaker City Tank Line, Inc., 410 Chestnut St., Philadelphia, Pa.	7,000.00	1,750.00	173.30
Rath Packing Co., Waterloo, Iowa	14,820.00	3,705.00	366.90
Red Star Yeast & Products Co., 79-83 Buffalo St., Milwaukee, Wis.	78.00	19.50	1.95
Republic Crocketing Co., Indianapolis, Ind.	160.00	40.00	3.95
Roberts & Oake, Packers, Union Stock Yards, Chicago, Ill.	120.00	30.00	2.95
Rock Island Refining Co., Duncan, Okla.	464.00	116.00	11.50
Root Refineries, Inc., Shreveport, La.	2,320.00	580.00	57.45
Rotary Gasoline Co., Box 2043, Tulsa, Okla.	64.00	16.00	1.60
Roxana Petroleum Corp., St. Louis, Mo.	38,720.00	9,680.00	958.60
Sand Springs Home, Gasoline Dept., Sand Springs, Okla.	72.00	18.00	1.80
Shaffer Oil & Refining Co., 1018 S. Wabash Ave., Chicago, Ill.	32,400.00	8,100.00	802.15
Shell Company of California, 200 Bush St., San Francisco, Calif.	184.00	46.00	4.55
Shippers Car Line Corp., 165 Broadway, New York City, N. Y.	4,640.00	1,160.00	114.85
Shippers Car Line Corp., operating C. K. R. S. Tanks, 165 Broadway, New York City, N. Y.	800.00	200.00	19.80
Simms Oil Co., 10th Floor, Magnolia Bldg., Dallas, Texas	13,800.00	3,400.00	336.70
Sinclair Refining Co., 45 Nassau St., New York City, N. Y.	51,200.00	12,800.00	1,267.60
Skelly Oil Co., Tulsa, Okla.	19,200.00	4,800.00	475.35
Sloan & Zook Tank Car Co., 101 Main St., Bradford, Pa.	120.00	30.00	2.95
Southern Carbon Co., 112 W. Fourth St., Williamsport, Pa.	96.00	24.00	2.35
Southern Cotton Oil Co., 837 Gravier St., New Orleans, La.	248.00	62.00	6.15
Southern Oil Corp., Tulsa, Okla.	2,800.00	700.00	69.30
Speas Manufacturing Co., 2600 Front St., Kansas City, Mo.	1,600.00	400.00	39.60
Spencer, Kellogg & Sons, Inc., 98 Delaware Ave., Buffalo, N. Y.	10,240.00	2,560.00	253.50
Squire Dingee Co., 1918 Elston Ave., Chicago, Ill.	1,600.00	400.00	39.60
Standard Transit Co., Sharon, Pa.	63,200.00	15,800.00	1,564.65
Staley, A. E. Manufacturing Co., Decatur, Ill.	1,600.00	400.00	39.60
Swifts Refrigerator Transportation Co., Union Stock Yards, Chicago, Ill.	114,000.00	28,500.00	2,822.35
Tank Car Service Co., 4554 Broadway, Chicago, Ill.	296.00	74.00	7.30
Taylor, Lowenstein & Co., Mobile, Ala.	312.00	78.00	7.70
Texas Co., 17 Battery Place, New York, N. Y.	92,800.00	23,200.00	2,297.50
Tidal Refining Co., Tidal Bldg., Tulsa, Okla.	11,072.00	2,768.00	274.10
Tidal Western Oil Corp., Tidal Bldg., Tulsa, Okla.	4,240.00	1,060.00	104.95
Transcontinental Oil Co., Tulsa, Okla.	12,480.00	3,120.00	308.95
Trinity Cotton Oil, Dallas, Texas	48.00	12.00	1.20
Tucker, W. H. & Sons, 4554 Broadway, Chicago, Ill.	952.00	238.00	23.55
Union Oil Co. of California, Union Oil Bldg., Los Angeles, Calif.	1,280.00	320.00	31.70
Union Refrigerator Transit Co. of Wisconsin, Station C, Green Bay Road, Milwaukee, Wis.	42,600.00	10,650.00	1,054.65
Union Tank Car, 21 E. 40th St., New York City, N. Y.	168,400.00	41,600.00	4,119.65
United States Industrial Alcohol Co., 110 E. 42nd St., New York City, N. Y.	1,496.00	374.00	37.05
Universal Portland Cement Co., 210 S. La Salle St., Chicago, Ill.	58.00	14.00	1.40
Ventura County Railroad Co., Onward, Calif.	88.00	22.00	2.15
Wentz Oil Corp., Ponca City, Okla.	4,000.00	1,000.00	99.00
Western Fruit Express, Munsey Bldg., Washington, D. C.	21,000.00	5,250.00	519.90
White Eagle Oil & Refining Co., Kansas City, Mo.	35,136.00	8,784.00	869.90
Wilhoit Refining Co., E. M. Wilhoit, Springfield, Mo.	432.00	108.00	10.70
Wilson Car Lines, 4100 S. Ashland Ave., Chicago, Ill.	4,283.00	1,070.75	106.05
Yale Oil Corporation, Yale, Okla.	2,890.00	720.00	71.30
Totals			\$65,498.70

1926 ASSESSMENT OF ELECTRIC TRANSMISSION LINES

Name of Companies	Mileage	Taxable Value Per Mile	Total Taxable Value
Albia Light & Railway Co.	16.50	\$233.00	\$ 3,844.50
Aliendorf Electric Co.	.66	179.00	118.15
American Utilities Corporation	123.50	151.50	18,710.25
Ames-Ontario Transmission Line	1.60	312.00	499.20
Beulah Electric Co.	11.00	111.00	1,221.00
Bigelow, Minnesota, Municipal Transmission	7.75	125.00	968.75
Blue Ridge Electric Co.	4.18	86.00	359.50
Boone Story Light & Power Co.	14.00	118.00	1,652.00
Brechtel, Mulvihill & Reynolds Trans. Co.	.50	112.00	56.00
Bulgar Valley Electric Co.	6.10	127.30	776.53
Burnside Electric Light & Power Co.	28.00	85.00	2,380.00
Carlson-Givens Electric Co.	2.00	90.00	180.00
Case Electric Co.	5.50	119.00	654.50
Cedar Colfax Light Transmission Co. of Fonda	3.50	100.00	350.00
Central Iowa Power & Light Co.	579.45	293.00	169,778.85
Central States Electric Co.	447.18	200.00	89,436.00
Citizens Electric Co.	" .00	158.00	1,106.00
Citizens Gas & Electric Co. of Council Bluffs	3.75	310.00	1,162.50
Clark, Harry, Private Transmission Line			15.00
Clinton, Davenport & Muscatine Ry. Co.	.31	159.00	49.30
Clinton Township Electric Service Co.	9.00	85.00	765.00
Community Light & Power Co.	15.13	135.00	2,042.55
Concord Electric Co.	22.00	88.00	1,936.00
Coon Valley Electric Co.	18.00	111.00	1,998.00
Cresco Light & Power Co.	9.00	86.00	774.00
Crooks Light & Power Co.	15.25	127.50	1,944.37
Dallas County Transmission Co.	1.84	80.00	147.20
Denmark Telephone & Light Line	12.00	138.00	1,656.00
Des Moines Electric Co.	250.82	405.00	101,582.10
Dodges Point Transportation Co.	4.50	60.00	270.00
Dodge Township Electrical Co.	6.92	100.00	692.00
Doran-Nelson Electric Co.	.50	100.00	50.00
Dubuque Electric Co.	12.65	168.00	2,125.20
Duncombe Light & Power Co.	5.75	122.00	701.50
Eagle Grove Farmers Transmission Line	1.00	90.00	90.00
East Center Electric Co. No. 3	4.00	82.65	330.60
Eastern Iowa Electric Co.	89.43	169.00	15,113.67
Eastern Progressive Electric Co.	5.50	91.00	500.50
East Lu Verne Light & Power Co.	3.40	115.00	391.00
Elkhart Farmers Electric Co.	2.75	88.00	242.00
Ell Township Rural Electric Co.	2.00	87.90	175.80
Emmet Township Electric Co.	3.50	126.00	441.00
Essex Light & Power Co.	.75	81.00	60.75
Evergreen Mutual Electric Light & Power	10.42	86.00	896.12
Farmers Electric Co.	30.50	120.00	3,660.00
Farmers Electric Co.	32.50	84.00	2,730.00
Farmers Electric Co.	8.75	106.50	931.87
Farmers Electric Co.	3.50	142.00	497.00
Farmers Electric Co. Div. "A"	2.00	65.00	130.00
Farmers Electric Co. No. 1	4.00	88.00	352.00
Farmers Electric Light Co.	42.25	95.00	4,013.75
Farmers Electric Light Co. of Wolfe	22.00	90.00	1,980.00
Farmers Electric Light & Power Co.	13.75	89.30	1,227.85
Farmers Electric Light & Power Co.	19.50	121.00	2,359.50
Farmers Electric Light & Power Co.	3.25	125.00	406.25
Farmers Electric Light & Power Co. of Wall Township	5.00	85.00	425.00
Farmers Electric Line No. 2	14.75	60.00	885.00
Farmers Electric Line No. 3	12.75	71.50	911.63
Farmers Light & Power Co.	3.25	135.00	438.75
Farmers Light & Power Co.	63.00	87.00	5,481.00
Farmers Mutual Electrical Co.	2.00	73.00	146.00
Farmers Mutual Light & Power Co.	18.00	73.00	1,314.00
Farmers Transmission Co.	4.50	78.00	351.00
Ft. Dodge, Des Moines & Southern R. R. Co.	10.00	481.00	4,810.00
Ft. Dodge Gas & Electric Co.	28.74	247.00	7,098.80
Fosdick Electric Service Co.	2.50	159.00	397.50
Frush, Chas., Light & Power Co.	12.36	117.00	1,446.12
Garfield Ridge Electric Line	6.50	85.00	552.50

1926 ASSESSMENT OF ELECTRIC TRANSMISSION LINES—Continued

Name of Companies	Mileage	Taxable Value Per Mile	Total Taxable Value
Gilbert Electric Co.	7.50	143.00	1,072.50
Gladbrook-Salem Electric Co.	27.00	110.00	2,970.00
Grant Township & County Line	6.50	100.00	650.00
Green Mountain Electric Transmission Line	12.32	88.00	1,084.16
Hammond, R. E. & A. I. Clow, Private Transmission Co.	.25	78.00	19.50
Hardin Township Electrical Co.	1.50	81.00	121.50
Harmony Power & Light Co.	21.00	167.00	3,507.00
Hatch, H. C. Transmission Co.	26.63	163.00	4,340.69
Holland Electric Line No. 1	4.50	97.00	436.50
Holstein Service Co.	7.50	195.00	1,462.50
Horton Township Electric Co.	6.00	125.00	750.00
Incorporated Town of Larrabee Trans. Co.	15.00	123.00	1,845.00
Interstate Power Co.	295.94	230.00	68,066.20
Iowa City Light & Power Co.	14.29	188.00	2,686.52
Iowa Electric Co.	814.73	210.00	171,093.30
Iowa Light, Heat & Power Co.	623.27	314.00	195,706.78
Iowa Railway & Light Co.	708.96	229.50	162,706.30
Iowa Service Co.	553.12	249.00	137,728.88
Iowa Southern Utilities Co.	914.44	187.50	171,457.50
Iowa Utilities Co.	15.35	193.00	2,962.55
Irvine-Dunlavy Electric Co.	24.75	94.00	2,326.50
Irvington Light & Power Co.	15.25	108.00	1,647.00
Jackson & Taylor Townships Light & Power	13.00	92.00	1,196.00
Kanawha Electric Transmission Co.	9.50	78.25	743.37
Kegley Branch Electric Co.	10.60	89.00	943.40
Keokuk Electric Co.	4.10	199.00	815.90
Kibbey & Nessen Private Transmission	.75	106.60	79.95
Klocksiem, H. L., Transmission Co.			20.00
Laurens Electric Farm Line No. 2	4.00	100.00	400.00
Laurens Eastern Electric Co. No. 3	3.75	95.00	356.25
Laurens Electric Farm Line No. 5	7.50	95.00	712.50
Laurens Western Electric No. 4	7.00	98.00	686.00
L. H. Transmission Line	4.00	120.00	480.00
Light & Power Co.	2.00	3,750.00	7,500.00
Lincoln Center Electric Line	10.00	99.00	990.00
Lincoln Light & Power Co.	8.25	105.00	866.25
Lundgren Light & Power Co.	17.00	97.00	1,649.00
Lu Verne Sherman Light Co.	10.30	105.50	1,086.65
Marion Electric Co.	15.00	133.00	1,995.00
Mid Way Transmission Line	2.50	114.00	285.00
Mingo Farmers Hi Line	12.75	185.00	2,358.75
Minnesota Electric Distributing Co.	5.50	133.00	731.50
Mississippi River Power Co.	39.66	567.00	22,487.22
Modern Light & Power Co.	23.00	121.00	2,783.00
Monroe Electric Co.	5.00	95.00	475.00
Monroe Light & Power Co.	1.80	173.00	311.40
Monticello Electric Co.	26.40	693.50	18,308.40
Muscatine Lighting Co.	11.40	276.00	3,146.40
Napier Electric Co.	16.00	97.00	1,552.00
Natural Resource Development Co.	6.00	110.50	663.00
New Farmers Transmission Line	2.50	109.00	272.50
North Cedar Electric Co.	5.25	115.00	603.75
Northeastern Iowa Power Co.	609.64	159.00	115,221.96
North Eastern Rural Electric of Collins	11.00	96.00	1,056.00
North East Kalona Electric Co.	11.00	120.00	1,320.00
Northern Light Co.	18.60	102.00	1,897.20
Northern States Power	29.50	430.00	12,685.00
North Glidden Electric Line	3.50	94.00	329.00
North Jackson Transmission Co.	.75	118.00	88.50
North Prairie Electric Light Co.	3.00	118.00	354.00
North Star Electric Co.	2.50	99.00	247.50
Northwestern Light & Power Co.	212.75	156.50	33,295.37
Northwood-Kennett Electric Co.	8.75	216.00	1,890.00
No Name Rural Transmission Line	.25	120.00	30.00
Oak Grove Electric Co.	2.00	125.00	250.00
Oakland Electric Co.	2.50	118.00	295.00
Olive Street Transmission Line	1.00	87.00	87.00
Otho Light & Power Co.	2.50	236.00	590.00
Otranto Transmission Line	3.00	126.00	378.00
Owl Electric Light Co.	2.25	120.00	270.00
Palisades Electric Line	8.50	120.00	1,020.00
Pathfinder Transmission Co.	1.00	105.00	105.00
Peoples Electric Light & Power Co.	23.50	112.50	2,643.75
Peoples Gas & Electric Co.	19.85	167.50	3,324.87

1926 ASSESSMENT OF ELECTRIC TRANSMISSION LINES—Continued

Name of Companies	Mileage	Taxable Value Per Mile	Total Taxable Value
Peoples Light Co.....	3.74	229.00	856.46
Perry-Clark Electric Co.....	13.62	113.00	1,539.05
Peterson & Carlson Transmission Line.....			15.00
Pike Side Electric Co.....	1.25	110.00	137.50
Plains Light & Power Co.....	8.56	109.70	939.03
Prairie Flower Light & Power Association.....	6.50	115.00	747.50
Private Line, Peter Axon.....	1.50	90.00	135.00
Private Line, J. S. Dolquist.....	1.00	113.00	113.00
Private Line, Wm. Glawe.....			25.00
Private Line, Catherine Larrison.....	.50	104.00	52.00
Private Line of Mongan & Waddell.....	.42	100.00	42.00
Private Line, Chas. Nelson.....	1.25	90.00	112.50
Private Line, Gust Peterson.....	.66	109.00	71.94
Private Line, Chas. F. Beekman.....			50.00
Private Transmission Line of Sac Co.....	1.00	106.00	106.00
Raymond Electrical Co.....	6.00	120.00	720.00
Red Ball High Line Co.....	1.00	130.00	130.00
Rich Point Power & Electric Co.....	8.50	105.00	892.50
Riverside Electric Co.....	19.50	126.00	2,457.00
Scandia Coal Co.....	2.00	150.00	300.00
Scott-Haward Electric Co.....	4.00	100.00	400.00
Sherman Electric Co.....	3.00	100.00	300.00
Shiloh Electric Line.....	7.50	110.00	825.00
Sloan Service.....	15.00	175.00	2,625.00
South Cedar Electric Co.....	5.25	100.00	525.00
South Dayton Light & Power Co.....	9.50	125.00	1,187.50
South East Junction Light & Power Co.....	7.75	107.00	829.25
South Fairfax Electric Power Co.....	12.00	140.00	1,680.00
South Kossuth Electric Co.....	6.87	90.00	618.30
South Lighting Co.....	2.26	117.00	264.42
Southwest Richmond Electric Co.....	3.50	104.50	365.75
Spencer Farmers Line (South Trans. Line).....	2.40	110.00	264.00
Star Electric Co.....	20.00	125.00	2,500.00
Tarkio Electric & Water Co.....	4.50	119.00	535.50
Three Rivers Light & Power Co.....	87.85	216.00	18,975.60
Town of Aurelia Transmission Co.....	.50	122.00	61.00
Town of Clare.....	11.25	140.00	1,575.00
Town of Orient Transmission Line.....	7.80	165.00	1,287.00
Town of Paton Transmission Line.....	4.00	108.00	432.00
Tri States Power Corporation.....	46.75	191.00	8,929.25
Tri States Utilities Co.....	119.03	145.65	17,336.72
Truesdale Transmission Line.....	5.00	91.65	458.25
Van Buren Light & Power Co.....	39.00	180.00	7,020.00
Wapsie & Goshen Electric Light & Power.....	2.25	115.00	258.75
Washington Electric Co.....	1.33	132.00	175.56
Webster Transmission Co.....	1.75	85.00	148.75
Wever Electric Transmission Co.....	1.25	410.40	513.00
Wheeler, E. G., Private Transmission Line.....	2.00	100.00	200.00
White City Way Transmission Co.....	1.50	113.00	169.50
White Pole Transmission Line.....			10.00
Wilson Way Transmission Co.....	1.50	490.00	735.00
Winterset Country Club.....	.50	126.40	63.20
Wolf Creek Valley Electric Co.....	14.50	108.00	1,566.00
Totals.....	8,039.88		\$1,739,579.97

ASSESSMENTS OF TELEPHONE AND TELEGRAPH COMPANIES

1926 TELEGRAPH ASSESSMENT

Name of Companies	Miles of Line	Taxable Value Per Mile	Total Taxable Value
American District Telegraph Co.....	23,000	\$ 768.00	\$ 17,664.00
Chicago, Burlington & Quincy R. R. Telegraph Lines.....	1,365.038	75.00	102,377.89
Chicago Great Western Telegraph Co.....	22,520	40.00	900.80
Mason City & Ft. Dodge Railroad Telegraph Lines.....	244.420	50.00	12,221.00
Postal Telegraph Co. of Iowa.....	1,303.920	90.00	117,352.80
Western Union Telegraph Co.....	7,235.042	180.00	1,302,307.56
Telegraph mileage.....	10,193.940		1,552,824.01

TOLL LINES

Total Commercial Toll Line Telephone Mileage.....	1,241.81
Aggregate Taxable Value of Commercial Toll Lines.....	\$473,024.75

EXCHANGES

Total Exchange Mileage.....	649.38
Total Taxable Value of Exchanges.....	\$397,731.79

MIXED TELEPHONE COMPANIES—INCLUDING EXCHANGES, TOLL
AND RURAL TELEPHONE LINES

Total Pole Mileage.....	55,851.19
Total Taxable Value.....	\$5,411,489.89

RURAL TELEPHONE COMPANIES

Total Pole Mileage.....	24,376.52
Total Taxable Value.....	\$228,793.64

RECAPITULATION—TELEGRAPH AND TELEPHONE COMPANIES

	Pole Mileage	Total Taxable Value
Telegraph Lines.....	10,193.94	\$ 1,552,824.01
Toll Lines.....	1,241.81	473,024.75
Exchanges.....	649.38	397,731.79
Mixed.....	55,851.19	5,411,489.89
Rurals.....	24,376.52	228,793.64
Totals.....	92,312.84	\$ 8,063,864.08

COLLEGES OF THE STATE

BUENA VISTA COLLEGE—STORM LAKE

Established 1891. Under control of the Presbyterian church and governed by a board of thirty-six trustees. Courses of study, college, education, commerce, home economics, agriculture, oratory and music. The group system of studies is offered, one hundred and twenty credits being required for graduation and the degree of A.B. Bible study eight credits required.

ADMINISTRATIVE OFFICERS

President—Evert L. Jones, D.D.
 Dean—J. F. Saylor, B.S.
 Dean of Women—Harriet Banghart, B.S.
 Registrar—Maxine Burtis, B.A.
 Business Director—J. R. Barkley.

CENTRAL COLLEGE—PELLA

Established in 1853, and for sixty-three years under the administrative control of the Baptist Church, Central College was transferred to the Reformed Church in America in 1916. It aims to be thoroughly Christian in all its departments, but is in no sense sectarian. The student enrollment has representatives of twelve different church denominations, coming from nine different states.

Three departments are maintained in the institution: Central Academy, offering a four-year course, giving thorough preparation for entering college; the college proper, offering courses in language, literature, science, history, Bible, philosophy, and art, leading to the A.B. degree; and the music department, offering courses in piano, voice, violin, harmony and orchestration, leading to the Mus. B. degree.

A teaching staff of twenty-three professors and instructors seek to train the minds and hearts of the young people entrusted to its care. It has \$250,000 invested in buildings; about \$200,000 endowment; and a library of 12,000 volumes. It has constructed an up-to-date science building that will cost \$80,000 when finished.

ADMINISTRATIVE OFFICERS OF THE FACULTY

John Wesselink, A.M., D.D., President.
 Henry W. Pietenpol, A.M., Dean.
 Jacob Heemstra, A.M., Registrar.
 Martha Firth, A.M., Secretary.
 Carrie Halbert, Matron.

ADMINISTRATIVE OFFICERS OF THE BOARD OF TRUSTEES

Dr. John Wesselink, President.
 Rev. Henry M. Bruins, Vice President.
 Mr. Gary Vogelaar, Secretary.
 Hon. H. J. Vanden Berg, Treasurer.

COE COLLEGE—CEDAR RAPIDS

A Presbyterian coeducational college, incorporated under the Synod of Iowa in 1880, is now governed by a board of self-perpetuating trustees. In 1925-26 there were 919 students in attendance in the four college classes. With depart-

mental, unclassified summer school and extension division students, the sum total in attendance in 1925-26 was 1,373. Graduating class in 1926 was 123. In all Coe has granted degrees to 1,601 men and women (690 men and 911 women). The faculty numbers 75.

Offers a four-year course in liberal arts leading to the bachelor of arts and bachelor of science degrees. The bachelor of music degree is offered in the conservatory of music. Preprofessional courses in medicine, dentistry, law, theology and engineering. A special course in commerce and finance is offered. Coe is authorized to give two-year teachers' training courses for general public school work and physical training for women. The three-year public school music is a feature of the work of the school of music. Coe offers specialized training in normal school work in the summer school. Maintains a military unit of the reserve officers' training corps. The unit is in charge of a United States major and two captains.

Total amount of value in land and buildings, \$599,308.16. Equipment, \$112,-883.19. Furniture and fixtures, \$55,713.75. Endowment, \$1,411,099.01. Total assets, \$2,690,131.23.

H. M. Gage, A.M., D.D., President.

S. N. Harris, Business Manager.

J. F. Yothers, Registrar.

C. W. Perkins, Student Secretary.

COLUMBIA COLLEGE—DUBUQUE

Columbia College was established in 1873. It is controlled by a board of regents and the Most Reverend Archbishop of Dubuque. It is incorporated under the state laws of Iowa and is empowered to grant the usual academic degrees. The Very Reverend Thomas Conry is president. A full four-year course leading to the bachelor of arts degree is maintained. Summer sessions are held in connection with the regular college work of the year. Graduates, 1926, college, 62.

As a preparatory department to the college an academy is conducted with a four-year high school course. Graduates, 1926, 66.

The total registration in all departments for the year 1925-1926, including the summer session of 1926, was: College, 315; academy, 299; summer session, 1926, 238. Total, 852. The gross income for 1925-1926 was \$250,000, not including amount invested for permanent improvements. Value of property, \$1,000,-000. Endowment, \$1,000,000.

EXECUTIVE OFFICERS

Very Reverend Thomas Conry, S. T. B., President.

Rev. August R. Thier, D. C. L., Secretary and Treasurer.

Rev. Michael L. Kerper, S. T. L., Business Manager.

Rev. Edward A. Fitzgerald, S. T. B., Registrar.

Rev. N. A. Steffen, S. T. B., Dean of College Men.

Rev. W. H. Russell, A.M., Principal of Academy.

Rev. E. W. Loosbrock, Academy Dean of Discipline.

CORNELL COLLEGE—MOUNT VERNON

Established in 1853 by the Methodist Episcopal Church; now governed by a board of thirty-seven trustees. Offers a four-year course in liberal arts and sciences leading to the degree of A.B., and four-year courses in the conservatory of music leading to the degree of Mus. Bac., or Sch. Mus. Bac. Faculty, 52. Library, 57,400. Total attendance in 1925-1926, 745. Number of students: College, 682; conservatory of music, 103; summer session, 99. Graduating class of 1926, 93. Total amount of endowment, \$1,700,000; value of permanent improvements, \$705,274; income for the year, 1925-1926 (giving net income only on dormitories and dining halls), \$215,651.

The year 1926-27 began September 13 and closed June 8. The year 1927-1928 begins September 12 and ends June 8. Number of alumni, 2,773.

Harlan Updegraff, Ph.D., LL.D., President.

William S. Ebersole, A.M., Litt. D., Registrar.

DRAKE UNIVERSITY—DES MOINES

Established 1881. Independent in control and governed by board of fifty trustees. Offers standard collegiate courses of four years; also courses in law, fine arts, music, dramatic art, Bible, education, commerce and finance and courses of three year's graduate work. Total attendance, 1925-1926, college of liberal arts, 756; law school, 107; Bible, 119; education, 679; fine arts, 537; college of commerce and finance, 301; graduates in 1926, 361. Total amount of endowment, \$866,770; total amount invested in permanent improvements, buildings and grounds, \$1,000,000. Total, \$1,866,770.

FACULTY—DEANS AND OFFICERS

Daniel W. Morehouse, Ph.D., President.
 Jesse Cobb Caldwell, A.B., D.B., and LL.B., Dean of College of Bible.
 Arthur A. Morrow, A.B., J.D., Dean of Law School.
 Daniel W. Morehouse, Ph.D., Dean of College of Liberal Arts.
 Harry Mattingly Cowper (Holmes Cowper), Dean of College of Fine Arts.
 William Francis Barr, A.M., Dean of College of Education.
 Jean Frank Carroll, M.S., Dean of College of Commerce and Finance.
 Mary Carpenter Craig, Ph.B., Dean of Women.
 Otis Clair McCreery, A.B., Dean of Men.
 Emma J. Scott, A.B., Registrar.

ELLSWORTH COLLEGE—IOWA FALLS

The beginning of the institution was as an academy in 1890; in 1899 a junior college was added; in 1906 it was made a full college with additional departments of the college, preparatory school, school of commerce, school of music and school of education. It is an independent college and nonsectarian. The college is interdenominational. In the college of liberal arts there are courses for the degrees of A.B., S.B., and Ph.B. The college is standard and graduates receive the state teachers' certificate without examination. The total attendance, single enumeration, for 1923-24, is 541 students, divided as follows: Collegiate, 197; academic, 16; summer school, 196; school of commerce, 102; school of music, 271. The endowment of the college is in the form of cash and land. The cash endowment is now \$221,000, and about 1,200 acres of Iowa land is yet to be converted into cash endowment. It has six buildings and a campus with an estimated value of \$300,000.

ADMINISTRATIVE OFFICERS

Ido Franklin Meyer, President.
 Darell Boyd Harmon, Business Manager.
 Sheridan Ross Jones, Dean College of Arts and Sciences.
 James Edward Magee, Dean Collegiate School of Business.
 Artemas Erwin Bullock, Director School of Music.
 Herman Jacob Kleopfer, Registrar.

GRACELAND COLLEGE—LAMONI

A four-year standard college, including the following: Senior college, junior college, school of religious education, school of music, school of commerce, academy, correspondence school. Founded in 1895. Governed by board of seven directors. Incorporated under the state laws of Iowa as nonsectarian. Supported by annual budget appropriated by the Reorganized Church of Jesus Christ of Latter Day Saints. A faculty of twenty-three members. Has nine buildings and campus with estimated value of \$500,000. Grants the bachelor of arts degree to graduates from the senior college and the title of associate in arts to graduates of the junior college after two years of work in the following courses: Liberal arts, prelaw, public speaking, education (teacher's course), commerce.

dental, premedical, engineering, home economics, and three years in public school music. Graduates of teachers' course are granted state teachers' certificate, renewable every five years.

G. N. Briggs, President.

Lonzo Jones, Dean.

J. C. Bergman, Registrar.

GRINNELL COLLEGE—GRINNELL

Established in 1846. Under the control of a board of twenty-four trustees. J. H. T. Main, Ph.D., LL.D., president. The group system of studies has been used since 1895. A large number of groups requiring four years work lead to the degrees of A.B. and B. of Music, respectively. Total attendance in 1925-26, 814, divided as follows: College, 785; school of music, adults 134, children 69; number of graduates, 1926, 111. Total amount of endowment June 30, 1926, \$2,957,003, including permanent improvements. Value of real estate, permanent improvements, \$1,398,802. Income for the year, exclusive of dormitories, \$282,573.

ADMINISTRATIVE OFFICERS

John Hanson Thomas Main, LL.D., President.

John Scholte Nollen, Ph.D., Dean of the Faculty.

James Franklin Findlay, A.M., Dean of Men.

Luella J. Read, Ph.D., Dean of Women.

Bethana McCandless, A.B., Registrar.

Louis V. Phelps, C. E. Treasurer.

Ida N. King, Assistant Treasurer.

George Leavitt Pierce, B. Mus., Director of the School of Music.

IOWA WESLEYAN COLLEGE—MOUNT PLEASANT

Established 1842. The official college of the Iowa conference of the Methodist Episcopal church, governed and controlled by a board of trustees, part of whom are elected by the Iowa conference, part by the alumni association and others by the board. This college is a member of the North Central Association of Colleges and Secondary Schools. Offers a regular four years' course in arts and sciences, stressing home economics, agriculture, normal training and music. Enrollment for the past year, including summer school, 559. Senior class, 50. Number of faculty members, 28. Productive endowment, \$735,000.

ADMINISTRATIVE OFFICERS

U. S. Smith, D.D., President.

H. G. Leist, A.M., D.D., Dean.

G. E. King, Registrar.

J. B. McNeil, Business Manager and Treasurer.

JOHN FLETCHER COLLEGE—UNIVERSITY PARK

John Fletcher College, University Park, Iowa. Established in 1906. Governed by a board of trustees. Interdenominational in character. Rev. Joseph Owen, D.D., president. Offers standard four-year collegiate course leading to degrees of B.A. and B.S. Also offers courses in theology and English Bible, besides courses in music and expression. W. R. Reed, A.M., dean. Total attendance in 1925-26, 292. College, 167; academy, 97; English Bible, music and expression specials, 28. Graduates from all departments, 42. Regular professors, 22. Income, 1925-26, \$94,580. Value of property, \$350,000.

LENOX COLLEGE (JUNIOR COLLEGE)—HOPKINTON

Established in 1856. Under control of Presbyterian synod of Iowa and general assembly of Presbyterian church. Maintains college and preparatory departments. Graduates in 1926, 22. Value of property owned and endowment, \$300,000. Income 1925-26, \$11,500.

ADMINISTRATIVE OFFICERS

E. V. Laughlin, LL.D., Dean.
R. A. Wallace, Secretary of Board.
F. E. Williams, Treasurer of Board.

LUTHER COLLEGE—DECORAH

Established in 1861. A college for men. Under the control of the Norwegian Lutheran Church of America. Governed by a board of trustees of eight members. Oscar L. Olson, Ph.D., president. Confers the degree of A.B. upon students completing a four-year classical course in the college department. The preparatory department offers a four-year course. Total attendance in 1925-26, 345, divided as follows: College, 307; preparatory, 38. Number receiving A.B. degrees in 1926, 57. Total amount of endowment, \$436,000. Estimated value of equipment, \$1,025,323.76.

ADMINISTRATIVE OFFICERS

Oscar L. Olson, Ph.D., President.
Leonard A. Moe, A.B., Principal Preparatory Department.
Rev. Oscar A. Tingelstad, Ph.D., Registrar.
Rev. Knute O. Eitrem, Treasurer.

MOUNT ST. JOSEPH COLLEGE—DUBUQUE

Established 1842. It is conducted by the sisters of charity of the Blessed Virgin Mary. In 1925-26 there were 533 students in attendance. Mount St. Joseph is empowered to confer the degrees of bachelor of arts and of bachelor of music.

The Students' Cooperative Government Association has a share in the government of the college. It aims to develop a consciousness of the value of cooperation; to give the students a voice in the laws of the college that a sympathetic understanding may render the observance of these laws a matter of personal choice and honor; to prepare for responsibility and to strengthen the bonds of loyalty. It is in its fourth year of organization.

MORNINGSIDE COLLEGE—SIOUX CITY

Established in 1894. Under the control of the Methodist Episcopal church. Governed by a board of fifty-four trustees. A standard college offering diversified work along scientific, classical and philosophical lines, leading to the degree of A.B. Frank E. Mossman, D.D., president. Net total number of students, not including duplicates, 1925-1926, 1,194, divided as follows: College, 743; subfreshmen, 24; music, 191; expression, 47; summer session, 307. Graduated in 1926, 75, from the collegiate department. Total income from all sources, 1925-1926, \$145,517. Productive endowment, \$606,000.

ADMINISTRATIVE OFFICERS

Frank E. Mossman, D.D., President.
F. W. Schneider, D.D., Vice President.
Ethel R. Murray, Registrar.
Myron E. Graber, Dean of Men.
Lillian E. Dimmitt, Dean of Women.

PARSONS COLLEGE—FAIRFIELD

Established in 1875. Under control of Presbyterian church. Governed by a board of thirty trustees. Howard McDonald, A.M., Ph.D., president. Offers the following four-year courses: Classical and scientific, granting the degrees of A.B. and B.S., respectively. Also has a four-year musical course leading to degree of bachelor of music. Total attendance 1925-1926, 1,320, divided as follows: College, 735; music, 202; summer school, normal 274, extension 109; duplicates to be deducted, 465. Net enrollment, 855. Graduates 1925-26, 70, from college department. Total amount of endowment, \$747,124.97. Income for 1925-1926 was \$174,475.91. Value of permanent improvements, \$526,816.39.

Howard McDonald, President.

Carl C. Guise, Dean.

Fred D. Mason, Business Manager.

PENN COLLEGE—OSKALOOSA

Established in 1873. The present buildings and grounds cost more than a half million dollars. Due to a fire in 1916, the entire college plant is new and of practically fireproof construction. The governing body consists of thirty-one trustees—fifteen selected by Iowa Yearly Meeting of Friends, nine elected by the board itself, and six elected by the board from nominations made by the alumni.

Total attendance in 1926-27, 683, divided as follows: Collegiate, 375; commercial, 123; music, 250; summer school, 161; number counted twice, 226; net total, 683. Total amount of endowment, over \$300,000. Income, \$59,037.97.

ADMINISTRATIVE OFFICERS

Henry Edwin McGrew, M.S., A.M., D.D., President.

Stephen M. Hadley, Ph.D., Dean.

Marian Gray, A.B., A.M., Dean of Women.

William E. Berry, A.M., Ph.D., Registrar.

Charles Leonard Griffith, Mus. B., A.B., A.M., Director of School of Music.

H. D. Proffitt, M. Accts., Manager of School of Commerce.

I. W. Cook, B.S., Secretary and Business Manager.

SIMPSON COLLEGE—INDIANOLA

Established 1867. Under the control of the Des Moines conference of the Methodist Episcopal church. Governed by a board of thirty-three trustees.

John Linnaeus Hillman, A.B., S.T.B., D.D., President.

M. R. Talley, A.B., D.D., Vice President.

Rae L. Dean, Business Manager and Treasurer.

Edna Stuntz, Dean of Women.

John W. Bare, Registrar.

Offers standard collegiate courses of four years; grants the degrees of A.B., B.S. in home economics and B.S. in business administration. Total attendance in 1925-1926, 953, divided as follows: College of liberal arts, 698; subcollegiate, 18; school of business, 97; conservatory of music, 243; summer school, 243; special students, 11. Graduates in the different departments in 1926 were as follows: Bachelor of arts, 52; bachelor of science in home economics, 3; bachelor of music, 5; public school music course, 12; business course, 26; bachelor of science in business administration, 4. Total endowment, \$700,000. Productive equipment, \$500,000.

ST. AMBROSE COLLEGE—DAVENPORT

Established 1882. Very Rev. U. A. Hauber, Ph.D., president. Governed by a board of trustees consisting of the Catholic bishop of Davenport, the vicar gen-

eral of the diocese of Davenport, the president of the college, five priests and five laymen of the diocese. Financial status guaranteed by the Catholic diocese of Davenport. Regular professors, 12; other teachers, 16. Courses: Commercial, academic and collegiate. Confers usual college degrees. Attendance 1925-1926, 365. Value of property, \$800,000. Total endowment, \$800,000.

TABOR COLLEGE—TABOR

Established as a literary institute in 1857 and as a college in 1866; founded by Congregationalists; governed by a board of twenty trustees. Tabor College grants but one degree, bachelor of arts. The total number of semester hours required for the degree is 120, 58 of which are required and 62 elective. Applicants for the degree must present 20 hours' credit in a major subject and 16 in a minor subject and his elective must constitute a correlated course of study approved by the faculty. There is a conservatory of music offering courses in the theory and history of music, piano, organ, voice, violin, band and orchestral instruments. In 1925 the Episcopal church assumed the joint management of the college with the Congregational body. President, Frederick W. Clayton, D.D.

UNIVERSITY OF DUBUQUE—DUBUQUE

Established in 1852; the only national educational institution of its size and type of the Presbyterian church in the U. S. A.; business corporation with twenty-four directors; corporation conducts and controls the university high school, college of liberal arts, and Dubuque theological seminary, graduate school of theology, summer school, and school of religious education. Rev. Karl Frederick Wettstone, D.D., president; Rev. Cornelius Martin Steffens, D.D., president emeritus. The college of liberal arts offers standard and accredited four-year courses. It grants the degree of A.B. The degree A.B. is also granted on a combined course in college and seminary. It also has a four-year high school course in the University High School and a theological course in the seminary. For 1926-27, high school students, 27; college students, 170; seminary students, 20. High school graduates in 1926, 27; college graduates, 25; seminary graduates, 2. Income from permanent funds for the year 1925-26, \$33,675.53; from other sources, \$169,500.73.

ADMINISTRATIVE OFFICERS

Rev. Karl Frederick Wettstone, D.D., President.
 Rev. Cornelius Martin Steffens, A.M., D.D., President Emeritus.
 Rev. Walter Barlow, Ph.D., Dean of the University.
 Rev. Daniel Grieder, A.M., D.D., Dean of the Theological Seminary.
 Franklin Theodore Oldt, A.M., Dean of the College of Liberal Arts.
 Lewis Benjamin Mull, A.M., Ph.D., Principal University High School.
 John Zimmerman, A.M., Registrar.
 Miss Ida Schwind, A.M., Dean of Women and Professor of French.
 E. B. Lyons, Business Manager and Treasurer.
 D. D. Knight, Extension Secretary.

UPPER IOWA UNIVERSITY—FAYETTE

Established in 1857. Under the auspices of the Methodist Episcopal church. Governed by a board of thirty-nine trustees. James P. Van Horn, D.D., president. Offers courses in the sciences and in the liberal arts leading to the degrees of A.B. and B.S. The department of education provides courses for those who have completed the college subjects required for the third grade certificates and have taken at least two years of college work. Also offers courses in music, oratory and commerce and maintains a summer school for all departments.

Graduates in 1926, 65. Total number of students in actual attendance for the academic year 1925-1926, 490. Total amount of endowment, \$425,000. Estimated value of college equipment, \$332,000.

ADMINISTRATIVE OFFICERS

James P. Van Horn, D.D., President.

John W. Dickman, Ph.M., A.M., Sc.D., Dean of the College.

R. M. Deming, A.M., Registrar.

WESTERN UNION COLLEGE—LE MARS

Coeducational, Preparatory and Collegiate Courses

Established in 1900. Under control of Evangelical church. Governed by board of fifteen trustees. In college of liberal arts three courses are offered: Classical, modern language, and scientific, granting degrees of B.A. and B.S. Three-year courses in music, granting degree Mus. B. Four-year academy courses. One- and three-year business courses. Total endowment, \$150,000. Value of permanent improvement, \$350,000.

FACULTY

Charles A. Mock, B.A., M.A., B.D., Ph.D., President.

Charles R. Smith, B.S., M.S., Registrar.

DES MOINES UNIVERSITY—DES MOINES

Des Moines University is a union of Des Moines College, Highland Park College, Burlington Institute, Sac City Institute and the Baptist interests of Central College. Established in 1852 Under the control of the Baptist denomination. The governing body is a board of trustees, self-perpetuating. Value of property owned by the University, \$500,000.

Courses offered in the following schools and departments: I. College of Liberal Arts. II. College of Education. III. College of Fine Arts. IV. College of Engineering. V. College of Pharmacy.

JUNIOR COLLEGES

Public junior colleges have been established in the following Iowa cities: Mason City, Burlington, Fort Dodge, Red Oak, Clarinda, Waukon, Estherville, Creston, Sheldon, Webster City, Sioux City (normal). Private junior colleges have been established as follows: Graceland at Lamoni; Grundy at Grundy Center; Lenox at Hopkinton; Mount Carmel at Dubuque; St. Ambrose at Davenport; St. Joseph's at Ottumwa; Trinity at Sioux City; Waldorf at Forest City; Wartburg at Waverly.

STATISTICS FOR IOWA LIBRARIES—April 1, 1926-March 31, 1927

Compiled by Julia A. Robinson, Secretary Library Commission

FREE PUBLIC LIBRARIES

No.	Place	Librarian	Building			Books			Borrowers			
			Donor	Year Erected	Cost	Total Number Volumes	Volumes Added During Year	Volumes Loaned During Year	City	Country	Hours Open	Branches or Stations
1	Adel.	Pearl De Reus	Church			2,086	135	8,139	338		15	
*2	Alcron	Mrs. A. L. MacMillan				787	437	3,861				
3	Albia	Mrs. L. M. Duncan	Carnegie	1908	\$10,000	7,719	381	31,374	3,366	86	36	
4	Alden	Mrs. Kittie Catlin	Carnegie	1914	9,000	3,777	374	6,239	388	197	20	
5	Algona	Mrs. Lura Sanders	Carnegie	1904	10,000	9,601	355	25,813	1,883	28	33	
*6	Allerton	Winifred Conklin										
7	Alta	Grace Clemens	City Hall			3,364	506	9,747	617	88	16	
*8	Alton	Elizabeth V. Pitts				1,534	222	5,449	434		10	
9	Ames		Carnegie	1904	16,000	14,952	764	48,777	3,741	47	75	2
10	Amos	Maye Burk	D. A. R.	1903	12,000	7,441	214	22,883	1,300	6	30	
†11	Anolds Park	(Mrs. Morton Gardner)										
12	Arthur	(Faye McGonigle, Secretary)				319	50	951	97	25	2	
13	Atlantic	Gertrude Barnard	Carnegie	1903	12,500	9,635	537	23,619	1,395	11	43	
14	Audubon	Mrs. Gertrude Nelson	Carnegie	1912	10,000	7,510	344	25,064	1,065		33	
15	Bedford	Mrs. C. F. Beall	Carnegie	1916	10,000	4,561	208	20,035	1,452	10	30	
16	Belmond	Mrs. J. E. Wallace	Henry Crist	1917	13,000	3,170	161	13,449	140	15	31	
17	Bloomfield	Mrs. Mary H. Hinkle	Carnegie	1913	10,000	5,566	393	12,437	1,008	12	42	
18	Boone	Bessie Moffatt	Erickson	1901	30,000	22,665	728	50,419	5,909	42	68	
†19	Britt	Ada Chaplin	Carnegie	1918	8,000							
20	Burlington	Mrs. C. P. Millard	P. M. Crapo	1898	60,000	48,242	1,259	209,212	6,353	91	72	13
†21	Callender	(George W. Knutson)										
22	Carroll	Sadie R. Stevens	Carnegie	1905	10,000	7,013	168	15,167	1,000	10	47	
23	Cedar Falls	Mary O. Stuart	Carnegie	1903	15,000	14,252	618	49,468	3,592	91	57	
24	Cedar Rapids	E. Joanna Hagey	Carnegie	1905	75,000	59,717	1,389	335,743	18,157		72	37
25	Centerville	Mrs. Lillian Hays	Drake	1903	30,000	10,674	494	51,765	2,508	149	41	
26	Central City	Mrs. O. E. Crane	Klegg	1917	2,000	3,480		5,225			14	
27	Chariton	Mrs. Ida R. Leonard	Carnegie	1904	11,000	7,620	206	40,031	4,688	92	36	
28	Charles City	Mrs. Frances K. Byers	Carnegie	1904	12,250	19,779	707	37,293	7,271		42	1
29	Cherokee	Bessie Fensler	Carnegie	1905	12,000	11,913	730	34,534	2,420	201	39	
30	Clarinda	Harriet Foster	Carnegie	1909	15,000	15,519	215	36,206	3,150		49	4
31	Clarion	Mrs. B. Birdsell	Evarts	1907	10,000	7,067	281	22,738	1,367	56	30	
32	Clear Lake	Mrs. M. J. Bowman	Carnegie	1917	10,000	7,256	399	29,577	1,804		50	
33	Clinton	Mary A. Egan	Carnegie	1904	45,000	34,573	1,975	198,978	8,051	44	75	23
34	Colfax	Josephine Logsdon	Carnegie	1913	6,500	5,480	204	13,152	921	78	30	
35	Coon Rapids	Mrs. M. Schlottelbeck				3,119	392	11,609			11	

36	Corning	Idelle Riddle	Rawson	1900	3,000	7,432	131	13,705	1,834	31	
37	Corydon	Gertrude E. Raw	Carnegie	1910	8,000	4,336	159	18,030	917	21	
38	Council Bluffs	Eva T. Canon	Carnegie	1905	70,000	42,766	3,582	214,811	12,427	76	17
39	Cresco	Abbie J. Converse	Carnegie	1914	17,500	9,699	338	23,493	2,135	464	21
40	Davenport	Grace Shallenberger	Carnegie	1904	270,000	101,933	5,260	524,763	19,021	76	21
41	Decorah	Katherine Jewell	Purchase	1922	9,000	4,329	334	23,908	1,928	310	51
42	Denison	Margaret Hunt	Carnegie	1904	12,500	7,241	191	11,716	1,148	10	33
43	Des Moines		City Tax	1904	350,000	198,527	5,706	982,862	39,224	55	72
44	DeWitt	Elsie F. Saxton	Carnegie	1908	6,500	3,673	169	11,035	575	30	26
45	Dubuque	May M. Clark	Carnegie	1902	100,000	47,863	228	289,394	13,688	38	75
46	Dunlap	Mrs. B. K. Manchester	Carnegie	1912	10,000	5,120	227	13,035			25
47	Eagle Grove	Mrs. A. Lukensmeyer	Carnegie	1903	10,000	5,135	270	27,005	1,874	20	30
48	Eddyville	Mrs. Edith Bruggen	City Hall			2,405	141	5,285	490	249	6
49	Eldon	Reva Hughes	Carnegie	1913	7,500	5,127	546	11,665	701	128	30
50	Eldora		Carnegie	1903	10,000	9,045		20,402	1,884	126	52
51	Emmetsburg	Mrs. Lillian Appleby	Carnegie	1912	10,000	6,842	274	19,578	1,623	150	80
52	Estherville	Lunie Peterson	Carnegie	1903	10,000	11,435	235	40,636	2,470	245	42
53	Fairfield	Emma L. Kirk	Carnegie	1893	40,000	22,295	664	37,916	3,389		48
54	Forest City	Dr. Blanche Neil	City Tax	1899	2,000	4,547	246	15,421			30
55	Fort Dodge	Isabella Hopper	Carnegie	1904	30,000	29,765	1,347	194,479	6,361	90	72
56	Fort Madison	Rebecca Hesser	Cattermole	1895	25,000	13,013	373	49,513	3,944	4	54
57	Galva	Mrs. Laura Burger				3,721	294	11,105	219	101	10
58	Garner	Mrs. F. M. Spayde	Carnegie	1915	6,500	4,488	226	17,054			36
59	Glenwood	Emma L. Hanna	Carnegie	1907	7,500	5,563	220	16,887	1,077	38	39
60	Grand Junction	Georgia Dawson				928		4,837			49
61	Greene	Mrs. Delphia Wilder				3,164	175	7,623	492	98	10
62	Greenfield	Isabel Sidey	Carnegie	1916	7,500	5,289	432	16,441	954		27
63	Griannel	Mrs. E. S. Bray	Stuart	1901	15,000	17,867	695	47,881	3,299	134	72
64	Grundy Center	Mrs. W. R. Halden	Carnegie	1902	9,000	7,000	445	2,850	1,000	196	30
65	Hamburg	Mrs. Ruth Holmes	Carnegie	1918	9,000	4,718	378	22,151	1,320	42	36
66	Hampton	Mary E. Kingsbury	Carnegie	1905	11,000	9,041	563	41,719	1,380	103	45
67	Harlan	Mrs. Minnie Bracie	H. H. Paup	1924	24,000	5,556	622	27,773	1,223	440	31
68	Hawarden	Elsie Macomber	Carnegie	1903	5,000	3,940	130	10,409	1,110	11	30
69	Hawkeye	Mrs. Lillian Parker				2,245	57	1,768	164	140	2
70	Humboldt	Nellie F. Pinney	Carnegie	1909	10,000	6,345	222	23,257	1,380	56	30
71	Humeston	Mrs. Ruth C. Cullmsee				1,861	90	3,414	605		29
72	Ida Grove	Mrs. Frank Reed				3,071	151	8,473	1,711		9
73	Independence	Neva M. Tabor	Munson	1894	15,000	12,861	157	26,886	1,006	24	33
74	Indianola	Mary E. McCoy	Carnegie	1904	12,000	13,227	342	45,611	2,506	38	54
*75	Inwood	Mrs. Clarence Ladd				976	295	3,153	469		6
76	Iowa City	Mrs. Jessie B. Gordon	Carnegie	1904	35,000	24,051	230	126,532	4,914	846	75
77	Iowa Falls	Mrs. Vivian K. Ellis	Carnegie	1905	18,000	7,061	683	29,720	1,708	401	45
78	Jefferson	Nellie Hopper	Carnegie	1904	10,000	7,539	356	18,714	958	37	28
79	Keokuk	Nannie P. Fulton	Rice	1883	30,000	34,541	1,059	140,237	6,180	8	69
80	Knoxville	Ruth E. Browne	Carnegie	1913	10,000	7,646	218	26,668	1,559	80	25
81	Lake City	Blanche I. Hackett	Carnegie	1910	7,500	5,178	457	16,810	962	40	16
*82	Lake Mills										
83	Lake View	Doris E. Mann				1,211	121	1,881	73		10
84	Laurens	Mrs. E. G. Coffin	Carnegie	1910	3,800	1,963	97	6,822			11
85	LeMars	Ada Richards	Carnegie	1904	10,000	7,935	112	30,251	2,247	241	48

FREE PUBLIC LIBRARIES—Continued

No.	Place	Librarian	Building			Books			Borrowers			
			Donor	Year Erected	Cost	Total Number Volumes	Volumes Added During Year	Volumes Loaned During Year	City	Country	Hours Open	Branches or Stations
†86	Leon.....	Mrs. Sada F. Stout.....	Carnegie.....	1906	6,000							
87	Logan.....	Bessie Waddell.....	Carnegie.....	1920	10,000	5,004	441	9,847			8	
88	Malvern.....	Mrs. Alice B. Keckley.....	Carnegie.....	1917	8,000	3,372	26	7,479	406	175	30	
89	Manchester.....	Margaret Lindsay.....	Carnegie.....	1903	10,000	12,396	339	26,807	2,904	204	58	
90	Maquoketa.....	Helen M. Morse.....	Carnegie.....	1903	12,500	11,529	183	24,809	1,823	55	42	
91	Marengo.....	Ruth Beam.....	Carnegie.....	1905	10,000	5,655	48	8,455	636	54	30	
92	Marion.....	Lenna Huffman.....	Carnegie.....	1904	11,000	7,766	164	24,755	1,682	60	36	
93	Marshalltown.....	Alice Story.....	Carnegie.....	1904	30,000	21,017	1,204	114,957	7,678	98	75	14
94	Mason City.....	Lydia M. Barrette.....	Carnegie.....	1904	30,000	37,954	2,606	192,205	6,249		78	19
95	Maxwell.....	(Dr. P. Joor).....				2,097		1,498			12	
96	Mediapolis.....	Ella M. Graham.....				4,902	570	9,035	160	75	14	
97	Missouri Valley.....	Estella Turner.....	Carnegie.....	1911	10,000	6,128	294	12,908			30	
†98	Montezuma.....	Mrs. Marion H. Clark.....	Carnegie.....	1918	8,000							
99	Monticello.....	Mrs. Hila Hutton.....	Carnegie.....	1904	12,500	6,652	157	14,961	1,285	16	1	
†100	Morning Sun.....	Mrs. L. M. Samson.....										
101	Mount Ayr.....	Louise Askren.....	Carnegie.....	1917	8,000	4,308	80	14,315	1,023	95	28	
102	Mount Pleasant.....	Elena E. Budde.....	Carnegie.....	1905	12,500	20,657	489	31,390	2,178	52	72	
103	Muscataine.....	Ellen G. Stocker.....	P. M. Musser.....	1902	48,000	21,381	254	93,856	8,874	54	72	3
104	Nashua.....	Fannie B. Eastman.....	Carnegie.....	1905	6,000	5,503	186	13,243	769	63	24	
105	Nevada.....	Golda Ausbury.....	Silliman.....	1900	10,000	4,598	156	22,023	1,284	26	42	
106	New Hampton.....	Isabella Powers.....	Carnegie.....	1910	10,000	8,855	229	13,574	940	250	34	
107	Newton.....	Gypsie N. Patton.....	Carnegie.....	1902	10,000	15,955	480	34,926	4,554	419	72	2
†108	Northwood.....		City Bldg.....									
109	Odebolt.....	Grace Hanson.....	Carnegie.....	1904	4,000	5,843	281	13,352	781	27	15	
110	Oelwein.....	Mrs. E. D. Gleason.....	City Hall.....			7,653	224	35,191	1,875	39	36	
†111	Onawa.....	Mrs. A. W. Burgess.....	Carnegie.....	1909	10,000							
112	Orange City.....	Mrs. B. H. Vande Waa.....	City Hall.....			1,636	95	7,855			20	
113	Osage.....	Rena Gray.....	Carnegie.....	1910	10,000	9,218	246	31,241	1,851	54	36	
114	Osceola.....	Clarice J. Baird.....	Carnegie.....	1911	12,000	5,731	29	20,210	1,150	100	28	
115	Oskaloosa.....	Mary B. Lee.....	Carnegie.....	1903	22,500	24,304	1,234	131,149	8,076	244	66	7
†116	Ottumwa.....	May B. Ditch.....	Carnegie.....	1902	50,000							
†117	Parkersburg.....	Mrs. L. F. Chamberlin.....	M. E. Church.....									
118	Paton.....	Mrs. W. S. Grant.....				2,476		5,358	287	109	8	
119	Paulina.....	Evelyn Cowan.....	Frothingham.....	1907	5,000	2,699	229	4,337	341	114	6	
120	Pella.....	Katherine DeKoning.....	Carnegie.....	1907	11,000	8,877	252	24,371	2,375	73	37	
121	Perry.....	Flora B. Bailey.....	Carnegie.....	1904	10,000	11,959	62	34,198	2,773	31	36	
122	Princhar.....	Mrs. L. L. Hughes.....				1,899	132	3,866	332	8	10	
123	Red Oak.....	Sarah Palmer.....	Carnegie.....	1900	12,500	11,315	140	36,153	3,338	76	45	
124	Reinbeck.....	Sara Brown.....	Carnegie.....	1917	6,000	3,099	97	23,305	835	200	30	

125	Rock Rapids	Mrs. Nellie M. Wilson	Citizens	1908	6,000	7,119	392	19,819	934	20	36	
126	Rockwell City	Florence Griffiths	Carnegie	1909	8,000	5,441	223	19,364	1,053	111	32	
127	Sac City	Mrs. H. R. Klove	Carnegie	1913	8,000	6,889	144	31,523	1,269	303	33	
*128	St. Ansgar	(Mrs. Minnie Lund, Pres.)	Mrs. Karen Nissen	1927	5,000							
129	Sunborn	Zaidce Mettallow	Carnegie	1912	4,000	4,874		8,645	659	33	8	
130	Sheldon	Lora Shipley	Carnegie	1907	10,000	7,181	80	19,616	1,687	54	36	
131	Shenandoah	M. Berdenn Jay	Carnegie	1905	10,000	10,771	353	45,463	3,030	861	66	
132	Sibley	Mrs. H. J. Harvey	Carnegie	1917	10,000	3,779	350	18,758	1,342	227	32	
133	Sigourney	Mrs. Oreal M. Crocker	Carnegie	1914	10,000	6,426	290	17,134	3,086	19	36	
134	Sioux City	Mildred H. Pike	Carnegie	1913	75,000	80,723	3,572	415,130	11,404	124	72	22
135	Spencer	Mrs. O. M. Olds	Carnegie	1905	10,000	10,718	662	28,227	2,628	115		
136	Spirit Lake	Violet Roth	Carnegie	1912	10,000	5,021	203	16,022	670	301	33	
137	Storm Lake	Elizabeth Walpole	Carnegie	1905	10,000	12,301	562	41,737	1,958	86	36	
138	Stuart	Alice E. Peters	Carnegie	1908	6,000	6,911	227	18,238	826	100	30	
139	Sutherland	Mrs. Florence Louthen	Mrs. Roma Wood	1926		1,143	233	2,167	397		9	
140	Tama	Mrs. H. C. Woods	Carnegie	1907	8,000	6,914	230	16,741	1,625	12	15	
141	Tipton	Mayme Walters	Carnegie	1903	13,000	9,810	236	25,794	1,173	698	44	5
142	Toledo	Mrs. Velma Harlow				6,634	156	11,030	1,164	64	27	
143	Traer	Ainslie Law	Carnegie	1915	10,000	3,962	229	15,481	623	214	27	
144	Villisca	Frankie J. Barker	Carnegie	1909	10,000	6,519	42	11,478	925	13	25	
145	Vinton	Elizabeth F. Williams	Carnegie	1902	12,500	11,266	154	21,081	3,558	32	41	
146	Washington	Eva G. Denny	Chilecole	1901	6,000	11,739	273	23,045	1,144	91	36	
147	Waterloo	Callie Wieder	Carnegie	1905	45,000	44,429		289,164	12,877	160	78	43
148	Waukon	Jennie M. Jones	City Hall			4,454	447	19,763	1,458		30	
149	Waverly	Mrs. E. L. Kenny	Carnegie	1904	10,000	10,135	397	29,304	1,765		33	
150	Webster City	E. D. Burgess	Kendall Young	1905	50,000	17,000	470	49,236				4
151	Wellman	Ella Weller				3,385	171	8,966	455		14	
152	West Branch	Mabel Leech	Enlow	1904	2,000	3,794	258	19,168	588	250	24	
153	West Liberty	Mrs. A. Stober	Carnegie	1906	7,500	6,109	254	17,195	947	147	30	
154	Whiting	Mrs. Alice Moud	Church			2,758	136	11,064	250	238	12	
155	Winterset	Mrs. B. E. Howard	Carnegie	1905	10,000	10,992	227	29,410	2,110	275	57	1
156	Woodbine	Mrs. Belle H. True	Carnegie	1910	7,500	4,901	177	16,234	1,010	325	15	

*New Library

†No report received

ASSOCIATION AND SUBSCRIPTION LIBRARIES

593

IOWA OFFICIAL REGISTER 1927-1928

Place	Librarian	Management	Population	Number Volumes Added During Year	Total Number of Volumes	Number Volumes Loaned During Year	Hours Open
†Afton	Mrs. Bertha Maneely	Library Association	1,016				
Anita	Lilla K. Fish	Library Association	1,160	32	2,500	1,681	
Anthony	Mrs. A. L. Wolf	Women's Club	783	34	1,813	3,604	4
Arlington	Mrs. C. H. Gitchell	Triangle Club	715	133	543	1,769	5
†Aurelia	Pearl Miller	Library Association	677				
†Avoca	Mrs. Walter Davis	Library Association	1,548				
Battle Creek	Mrs. F. B. Campbell	Library Association	799	133	1,663	2,674	10
†Belle Plaine	Mrs. Ida H. Rank	Library Association	3,595				
Bellevue	Nettie B. Lenz	Library Association	1,926	349	2,153	4,338	11
†Brooklyn	Gertrude Newkirk	Columbian Club	1,150				
†Buffalo Center	Mrs. Fred Miller	Community Club	824				
†Burt	Lulu Hawcott	Library Association	548				
Clearfield	Mrs. Amy Townsend	Library Association	648	138	1,200	3,982	10
Correctionville	Mrs. F. W. Woodruff	Library Association	1,025	148	3,617	5,459	3
Corwith	Corena Young	American Legion Auxiliary	556	79	550		5
Creston	Bella Alderson	Board of Education	8,160		5,259	8,430	28
Dow City	Ellen Goddard	Library Association	506	96	1,377	2,491	4
†Dumont	George S. Brown	Library Association	700				
†Early	Mrs. J. W. Graham	Civic Improvement Club	545				
*Elgin	Mrs. Max Thoma	Library Association	623				
†Elliot	Mrs. Mae Ator	Library Association	498				
Everly	Ella Rolfs	Woman's Club	527		606		
Exira	Mrs. Lucile Fulton	Thursday Club	823	45	2,000	1,950	
*Farmersburg	Blanche M. Oelke	Library Association	272	30	365	1,200	
Farlington	Evea C. Humphrey	Library Association	1,091	210	2,780	6,570	4
†Fonda	Mrs. A. P. Maloney	Library Association	1,112				
Garden Grove	Nancy E. Aten	Library Association	618				
†Garnaville	Lucia Roggman	Library Association	334				
George	Mrs. C. C. Crawford	Woman's Club	912	282	646		3
Gilmore City	Mrs. C. M. Watkins		905	22	675	892	
*Gladbrook	Mrs. K. J. Willoth	Library Association	972		282		8
Glidden	Mrs. Lillian Powers	Woman's Club	889	178	1,178	3,423	5
Gowrie	Mrs. Caroline Messerole	Library Association	994	51	579		
Griswold	Mrs. E. L. Phillips	Civic Club	1,106	131	927	4,200	11
Guthrie Center	Mildred E. Bixby	Woman's Club	1,824	112	983		12
Harris	Mrs. J. H. Nicoll	Woman's Club	299	246	246		6
†Hospers	M. Jansma	Library Association	599				
†Jreton	Mrs. Charles Atwood	American Legion Auxiliary	674				

Jerico (New Hampton)	Willy Brueckel	Soldiers Union	113	1,120	1,466	
Jesup	Mrs. J. W. Wooff	Even Dosem Club	716	500		3
Keosauqua	Mrs. Estelle B. Walker	Library Association	956	2,532	1,950	9
Kiron	N. Florence Johnson	B. Y. P. U.	285	1,212	3,711	4
Lake Park	Mrs. J. S. Chrysler	Woman's Club	730	48	870	3
Lakota	Mrs. Lamont Dalton		462	94	816	
Lamoni	Audentia Kelley	Library Association	1,643	1,488	5,283	8
†Letts	Mrs. J. B. Garrett	Library Association	288			
†Lewis	Eunice Porter	Crescent Club	575	3,000		5
†Lorimer	Mae L. Courtney	Library Association	601			
Lost Nation	Marie Mohl	Hearthstone Club	541	34	454	916
†McGregor	Mrs. Lena B. Myers	Library Association	1,200			
*Manly	Mrs. J. H. Schafer	Library Association	1,475			
Manson	Mary E. Horton	Woman's Club	1,429	190	1,297	5,257
†Mapleton	Iris Wilson	Public School	1,333			
Marathon	Mrs. J. Delabunt	Library Association	558	210	1,310	7
Marcus	Myrtle Willey	Library Association	1,056	86	1,983	3,500
†Martinsburg	Relda Hampson	Library Association	280			
Milford	Mrs. Q. C. Guthrie	Woman's Club	1,103	145	1,409	8,241
Mitchellville	Mrs. E. B. Griffitta	Library Association	773	75	2,212	3,500
†New London	Mrs. Bethiah Sater	Ricardo Club	1,333			
†New Sharon	Mrs. C. W. Phillips	Woman's Club	1,090			
Newell	Lulu Moorhouse	Library Association	866	58	628	3,688
Oakville	Mrs. Clark Sexton	Library Association	413		365	5
Ocheyedan	Mrs. Lulu Hormel	W. C. T. U.	615	88		2,025
Panora	Ethie Boblett	Woman's Club	904	74	1,353	1,186
Pocahontas	Mrs. W. C. Ralston	Woman's Club	1,353	5		1,121
†Pomeroy	Helen Oehmke	Community Club	844			
†Postville	Amy Meier	Library Association	1,030			
†Prairie City	Mrs. C. R. Van Vorhis	Community Club	772			
Preston	Margaret Godes	Library Association	656	111		767
†Redfield	Mrs. Martha Williams	Woman's Club	734			
Riceville	Mrs. R. M. Noble	Library Association	972	143	1,716	3,912
*Ringsted	J. A. Andreasen		565		262	7
†Rockford	Mrs. S. Jennie Fullerton	Library Association	996	82	1,329	3,479
†Rockwell	Mrs. Grace R. McLelland	Library Association	734			
†St. Charles	Mrs. Margaret Armstrong	Booster Club	411			
Salem	Mrs. Ethel Garretson	Woman's Club	511			1,040
Schafer	Mrs. Charles E. Kelley	Library Association	733	173	1,281	4,939
Scranton	Grace A. Lewis	Library Association	953	83	1,553	
*Sharpsburg	Mrs. Inez Cochran	W. C. T. U.	197	81	277	876
Sheffield	Mrs. M. C. Perrin	Library Association	1,026	235	1,173	4,732
†Sidney	Mrs. Hugh S. Jackson	Library Association	1,111			
Silver City	Mrs. C. L. Lauson	Woman's Club	410	50	800	
Sioux Rapids	DeNora Skinner	Library Association	936	209	1,860	6,594
†Story City	Mrs. Bertha Bartlett	Library Association	1,459			
Stratford	Mrs. Ada L. Beach	P. T. A.	685	311		2,178
Swea City	Mrs. Ray Sperbeck	Thursday Club	609	43		

ASSOCIATION AND SUBSCRIPTION LIBRARIES—Continued

Place	Librarian	Management	Population	Number Volumes Added During Year	Total Number of Volumes	Number Volumes Loaned During Year	Hours Open
Titonka	Mrs. C. H. Downs	Woman's Club	445			1,500	3
Union	Mary Louise Peebles	Chapin School	577	49	1,469	1,858	2
Volga	Mrs. Ella B. McGregor	Study Club	400	108	1,470	3,521	
Walnut	Mrs. Geo. Ero	Library Association	913		412		
Wapello	Mrs. B. L. Christie	Woman's Club	1,419		1,191		8
Wayland	Marie M. Imhof	Mennonite Sunday School	658	90	528	1,716	1
*West Union	Helen Clapp	Library Association	1,801				
What Cheer	Mrs. P. F. Madden	Thursday Club	1,805	162	934	1,312	4
Winfield	Mrs. William Bowers	Improvement Club	985	138	1,194	2,819	
†Winthrop	Mrs. M. A. Dunlap	Library Association	575				

*New libraries

†No report received

‡Branch Charles City Public Library

COLLEGE AND ACADEMY LIBRARIES

Place	Name of Library	Librarian	Volumes Added in 1926	Total Number of Volumes
Cedar Rapids	Coe College	Betty H. Pritchett	3,500	27,921
†Clinton	Wartburg College			
Davenport	St. Ambrose College	Rev. J. B. Code	500	11,100
Decorah	Luther College	Karl T. Jacobsen	1,797	33,582
Des Moines	Des Moines University	Mrs. Eva M. Page	800	24,643
Des Moines	Drake University	Mary Bell Nethercut	2,495	47,757
†Des Moines	Grand View College	Alba Kroch		
Dubuque	Columbia College	L. Kuenzel	3,969	25,988
Dubuque	University of Dubuque	Paul Elo	300	9,600
Fairfield	Parsons College	Elva R. Rulon	614	16,515
Fayette	Upper Iowa University	Dora F. Carter	486	8,925
Forest City	Waldorf Junior College	Martha I. Wangberg	112	1,820
Grinnell	Grinnell College	Isabelle Clark	2,508	80,589
Hopkinton	Lenox College	Mabel C. Briney	36	10,339
Indianola	Simpson College	Ellen Creek	1,057	19,758
Iowa Falls	Elsworth College	Novella O'Rourke	273	10,797
Lamoni	Graceland College	Lyda T. Elefson	490	13,426
LeMars	Western Union College	Henrietta Haven	122	7,487
Mt. Pleasant	Iowa Wesleyan College	Mrs. Florence McKibbin	1,275	23,870
Mt. Vernon	Cornell College	May L. Fairbanks	887	57,737
Oskaloosa	Penn College	May Hunt	917	13,455
Pella	Central College	Maria Greiner	285	10,529
Sioux City	Morningside College	Maude A. Price	1,870	26,968
Storm Lake	Buena Vista College	Mrs. E. H. Broders	138	14,308
University Park	John Fletcher College	Daisy Dean	975	11,266
Waverly	Wartburg Normal College	Magdalene K. Guetzlaff	128	

MISCELLANEOUS LIBRARIES

Cedar Rapids	Iowa Masonic Library	C. C. Hunt	1,611	34,152
Davenport	Davenport Public Museum	J. H. Paarmann	898	76,860

STATE SUPPORTED LIBRARIES

Ames	Iowa State College	Charles H. Brown	11,941	144,139
Cedar Falls	Iowa State Teachers College	Anne Stuart Duncan	5,365	83,874
Des Moines	Historical Department	Alice Marple	890	31,395
Des Moines	State Library (Including Law and Medical)	Johnson Brigham	3,155	197,149
Des Moines	Traveling Library	Grace C. Murphy	*352	69,449
Iowa City	State Historical Society	Ruth A. Gallagher	1,801	71,631
Iowa City	State University		19,381	250,363
†Iowa City	S. U. I. Law Library			

†No report received

*For nine months

**LIBRARIES IN STATE INSTITUTIONS
UNDER BOARD OF CONTROL**

Place	Name of Library Librarian—Position Vacant	Volumes Added in 1923-1924	Total Number Volumes
Anamosa.....	Men's Reformatory.....	568	7,868
Cherokee.....	State Hospital.....	190	2,473
Clarinda.....	State Hospital.....		1,018
Davenport.....	Soldiers' Orphans' Home.....	267	2,150
Eldora.....	Training School for Boys.....	152	3,051
Fort Madison.....	State Penitentiary.....	245	6,425
Glenwood.....	Institution for Feeble-minded Children.....	171	732
Independence.....	State Hospital.....	100	2,036
Marshalltown.....	Iowa Soldiers' Home.....	275	1,854
Mitchellville.....	Training School for Girls.....	452	1,902
Mount Pleasant.....	State Hospital.....	12	2,377
Oakdale.....	State Sanatorium.....	458	2,795
Rockwell City.....	Women's Reformatory.....	179	639
Toledo.....	Juvenile Home.....	648	2,116
Woodward.....	Hospital for Epileptics and School for Feeble-minded.....		1,300

ADDITIONAL STATE COMMISSIONS

BOARD OF ARCHITECTURAL EXAMINERS

Members of board whose terms expire July 1, 1930—Arthur Ebeling, Davenport, and William L. Perkins, Chariton. Members whose terms expire July 1, 1932—J. Chris Jensen, Council Bluffs, Roy W. Leibsle, Des Moines, and Harry D. Rawson, Des Moines. Serve without pay.

The forty-second general assembly passed a law requiring a board of architectural examiners and specifying that all persons who wish to practice architecture in Iowa under the title "architect" must secure from the board a certificate. Authority to revoke certificates is granted the board in case those holding same do not meet the requirements of the law.

BOARD OF COSMETOLOGY

Members of board—Mabel Hart, Ames; Lillian Kostomlatsky, Sioux City, and Grace M. Shinn, Des Moines. The forty-second general assembly passed a law requiring all persons engaged in beauty parlor work technically called cosmeticians to be licensed. The board will conduct examinations and certify to the state board of health as to the technical qualifications of those seeking a license. The issuing of the license will be done by the state department of health.

BOARD OF BARBER EXAMINERS

Members of board—Frank O. Moffit, Sioux City; John T. McGruder, Iowa City, and Fred C. Sloan, Waterloo. Examiners appointed by the governor under the law passed by the forty-second general assembly requiring all barbers to be licensed. Examinations are conducted by the board and licenses issued by the state department of health.

APPENDIX

The Constitution of the United States

By W. O. PAYNE

*THE CONSTITUTION OF THE UNITED STATES AS IT IS

With Amendments Inserted, Dead Matter Eliminated, the Live Matter Logically Connected

By WILLIAM O. PAYNE
Des Moines, Iowa

INTRODUCTION

It is here undertaken to present in orderly fashion the Constitution of the United States as the same is now actually in force. To this end, amendments are inserted in the original text where they seem most fitly to belong; parts of the original text that have plainly lost their relevancy to current affairs are taken out of the text and are set out only in notes; ineffective parts of the amendments are similarly treated; in the few places where an "and" or a "but" or some other verbal adjustment is needed to hitch parts in new relations appropriately together, the same is interpolated in italics; and in general, the endeavor is made to have the Constitution—without actual addition or subtraction—read logically and connectedly, for the incomparable plan of government which it is.

For deserving as was the original instrument of all encomium and all exaltation as the superlative of all political originations, it is nevertheless true that much of what is best and greatest in the Constitution now is the product of later growth and ought, in common justice and for the good of the universal understanding, to be regarded, treated and comprehended as integral in the Constitution and not as appendant thereto; and similarly it is to the service of the same ends, that matters which, in fact, no longer belong to the Constitution and are not now a part of its law should be disregarded in its text.

So it is in reverence for the Constitution and for the glorification thereof that the 29 various and vital additions to the fundamental law, as contained in the 19 amendments, are distributed through their proper places, that the 18 pieces of obsolete matter are stricken from the general text, and that sundry other, but little things, are done. All such things are, that the Constitution may appear in full symmetry and beauty, with all of its completeness and with none of its one-time blemishes; and in such spirit is this work to be understood as having been done.

ANALYSIS OF THE CONSTITUTION AS ACTUALLY IN FORCE

	Pars.
PREAMBLE—ORIGIN AND PURPOSES OF CONSTITUTION.....	1
ARTICLE I—THE LEGISLATIVE FUNCTION.....	2-61
Vested in Congress.....	2
The House of Representatives.....	3-8
The Senate.....	9-16
The Congressional Body.....	17-24
The Process of Legislation.....	25-27
The Powers of Congress.....	28-46
Federal Restrictions.....	47-56
Inhibitions on the States.....	57-61
ARTICLE II—THE EXECUTIVE FUNCTION.....	62-77
Choosing a President.....	62-72
Powers of the President.....	73-76
The Liability of Impeachment.....	77

ARTICLE III—THE JUDICIAL FUNCTION.....	78-87
The Supreme and Inferior Courts.....	78
The Judicial Power.....	79-81
Judicial Limitations.....	82-85
The Crime of Treason.....	86, 87
ARTICLE IV—POLITICAL RELATIONS.....	88-98
Individual Rights and Liabilities.....	88-92
States and Territories.....	93-96
Police Regulations.....	97, 98
ARTICLE V—MODES OF AMENDMENT.....	99
ARTICLE VI—THE FEDERAL SOVEREIGNTY.....	100-105
The Supreme Law.....	100
The Union Upheld.....	101-103
Reservations.....	104, 105

EXPLANATORY

Credits, as "I: 2, 2", are to article, section and clause of the original Constitution.

Credits, as "Am. 14, 2", are to numbers and section of the amendments.

Italic indicates verbal adjustment.

Asterisk * or small superior letter, ^a or ^b, in any paragraph refers in general or detail to note below having the corresponding paragraph number.

The renumbering of paragraphs is the author's own. Headings and subheads represent the author's classification of the live matter of the Constitution, as amended.

PROVISIONS ACTUALLY IN FORCE

(With Annotations)

PREAMBLE—ORIGIN AND PURPOSES OF CONSTITUTION

(1) We, the people of the United States, in order to form a more perfect union, establish justice, insure domestic tranquillity, provide for the common defense, promote the general welfare, and secure the blessings of liberty to ourselves and our posterity, do ordain and establish this Constitution for the United States of America.

Preamble.

ARTICLE I—THE LEGISLATIVE FUNCTION

VESTED IN CONGRESS

(2) All legislative powers herein granted shall be vested in a Congress of the United States, which shall consist of a Senate and House of Representatives. I: 1.

THE HOUSE OF REPRESENTATIVES

(3) The House of Representatives shall be composed of members chosen every second year by the people of the several States; and the electors in each State shall have the qualifications requisite for electors of the most numerous branch of the State legislature.

I: 2, 1.

(4) No person shall be a Representative who shall not have attained to the age of twenty-five years, and been seven years a citizen of the United States, and who shall not, when elected, be an inhabitant of that State in which he shall be chosen.

I: 2, 2.

(5) Representatives shall be apportioned among the several States according to their respective numbers, counting the whole number of persons in each State, excluding Indians not taxed. But when the right to vote at any election for the choice of electors for President and Vice President of the United States, Representatives in Congress, the executive and judicial officers of a State, or the members of the legislature thereof, is denied to any of the male inhabitants of such State, being twenty-one years of age, and citizens of the United States, or in any way abridged, except for participation in rebellion or other crime, the basis of representation therein shall be reduced in the proportion which the number of such male citizens shall bear to the whole number of male citizens twenty-one years of age in such State.*

Am. 14, 2.

Par. 5. This 2d section of the 14th amendment, adopted in 1868, supplanted the original first portion of clause 3, section 2, article 1, as follows:

"Representatives and direct taxes shall be apportioned among the several States which may be included within this Union according to their respective numbers, which shall be determined by adding to the whole number of free persons, including those bound to service for a term of years, and excluding Indians not taxed, three-fifths of all other persons."

(6) The actual enumeration shall be made^a within every^b term of ten years, in such manner as *the Congress of the United States*^c shall by law direct. The number of Representatives shall not exceed one for every thirty thousand, but each State shall have at least one Representative^d. I:2,3.

(7) When vacancies happen in the representation from any State, the executive authority thereof shall issue writs of election to fill such vacancies. I:2, 4.

(8) The House of Representatives shall choose their Speaker and other officers and shall have the sole power of impeachment. I:2, 5.

THE SENATE

(9) The Senate of the United States shall be composed of two Senators from each State, elected by the people thereof, for six years; and each Senator shall have one vote. The electors in each State shall have the qualifications requisite for electors of the most numerous branch of the State legislatures.* Am. 17, 1.

(10) "They shall be divided as equally as may be into three classes^b so that one-third may be chosen every second year. I:3, 2.

(11) When vacancies happen in the representation of any State in the Senate, the executive authority of such State shall issue writs of election to fill such vacancies; provided, that the legislature of any State may empower the executive thereof to make temporary appointments until the people fill the vacancies by election as the legislature may direct.* Am. 17, 2.

(12) No person shall be a Senator who shall not have attained to the age of thirty years, and been nine years a citizen of the United States, and who shall not, when elected, be an inhabitant of that State for which he shall be chosen. I:3, 3.

(13) The Vice President of the United States shall be President of the Senate, but shall have no vote, unless they be equally divided. I:3, 4.

(14) The Senate shall choose their other officers, and also a President pro tempore, in the absence of the Vice President, or when he shall exercise the office of President of the United States. I:3, 5.

(15) The Senate shall have the sole power to try all impeachments. When sitting for that purpose they shall be on oath or affirmation. When the President of the United States is tried, the Chief Justice shall preside; and no person shall be convicted without the concurrence of two-thirds of the members present. I:3, 6.

(16) Judgment in cases of impeachment shall not extend further than to removal from office, and disqualification to hold and enjoy any office of honor, trust or profit under the United States; but the party convicted shall nevertheless be liable and subject to indictment, trial, judgment and punishment, according to law. I:3, 7.

Par. 6. Corrections here due to lapse of time are:

a. Eliminating as obsolete, "within three years after the first meeting of the Congress of the United States, and";

b. Eliminating similarly, "subsequent";

c. Substituting "the Congress of the United States" for its pronoun, "they";

d. Eliminating as obsolete, "and, until such enumeration shall be made, the State of New Hampshire shall be entitled to choose three, Massachusetts eight, Rhode Island and Providence Plantations one, Connecticut five, New York six, New Jersey four, Pennsylvania eight, Delaware one, Maryland six, Virginia ten, North Carolina five, South Carolina five, and Georgia three."

Par. 9. This provision for the popular election of Senators supplanted in 1913 the original provision for Senators chosen by the legislatures which provision was:

"Sec. 3. (1) The Senate of the United States shall be composed of two Senators from each State, chosen by the legislature thereof for six years; and each Senator shall have one vote."

Par. 10. Matters eliminated here pertained to the original classification of Senators and became irrelevant respectively in 1789 and 1795, to wit:

a. "(2) Immediately after they shall be assembled in consequence of the first election."

b. "The seats of the Senators of the first class shall be vacated at the expiration of the second year, of the second class at the expiration of the fourth year, and of the third class at the expiration of the sixth year."

Par. 11. This provision supplanted in 1913 the original one for the filling of senatorial vacancies. The original provision was the concluding portion of clause 2 and was:

"and if vacancies happen, by resignation or otherwise, during the recess of the legislature of any State the executive thereof may make temporary appointments until the next meeting of the legislature, which shall then fill such vacancies."

The third and final section of the 17th amendment protected the senators in office at the time of the adoption of the amendment in 1913; but it became obsolete when the terms of the last of such Senators expired in 1919. This third section was:

"Sec. 3. This amendment shall not be so construed as to affect the election or term of any Senator chosen before it becomes valid as part of the Constitution."

THE CONGRESSIONAL BODY

(17) The times, places and manner of holding elections for Senators and Representatives shall be prescribed in each State by the legislature thereof, but the Congress may at any time by law make or alter such regulations.* I:4, 1.

(18) The Congress shall assemble at least once in every year, and such meeting shall be on the first Monday in December, unless they shall by law appoint a different day. I:4, 2.

(19) Each House shall be the judge of the elections, returns and qualifications of its own members, and a majority of each shall constitute a quorum to do business; but a smaller number may adjourn from day to day, and may be authorized to compel the attendance of absent members, in such manner and under such penalties as each House may provide. I:5, 1.

(20) Each House may determine the rules of its proceedings, punish its members for disorderly behavior, and, with the concurrence of two-thirds, expel a member. I:5, 2.

(21) Each House shall keep a journal of its proceedings, and from time to time publish the same, excepting such parts as may in their judgment require secrecy; and the yeas and nays of the members of either House on any question shall, at the desire of one-fifth of those present, be entered on the journal. I:5, 3.

(22) Neither House, during the session of Congress, shall, without the consent of the other, adjourn for more than three days, nor to any other place than that in which the two Houses shall be sitting. I:5, 4.

(23) The Senators and Representatives shall receive a compensation for their services, to be ascertained by law, and paid out of the treasury of the United States. They shall in all cases, except treason, felony and breach of the peace, be privileged from arrest during their attendance at the sessions of their respective Houses, and in going to and returning from the same; and for any speech or debate in either House they shall not be questioned in any other place. I:6, 1.

(24) No Senator or Representative shall, during the time for which he was elected, be appointed to any civil office under the authority of the United States, which shall have been created, or the emoluments whereof shall have been increased, during such time; and no person holding any office under the United States shall be a member of either House during his continuance in office. I:6, 2.

THE PROCESS OF LEGISLATION

(25) All bills for raising revenue shall originate in the House of Representatives, but the Senate may propose or concur with amendments, as on other bills. I:7, 1.

(26) Every bill which shall have passed the House of Representatives and the Senate, shall, before it become a law, be presented to the President of the United States; if he approve he shall sign it, but if not he shall return it, with his objections, to that House in which it shall have originated, who shall enter the objections at large on their journal, and proceed to reconsider it. If after such reconsideration two-thirds of that House shall agree to pass the bill, it shall be sent, together with the objections, to the other House, by which it shall likewise be reconsidered, and, if approved by two-thirds of that House, it shall become a law. But in all such cases the votes of both Houses shall be determined by yeas and nays, and the names of the persons voting for and against the bill shall be entered on the journal of each House, respectively. If any bill shall not be returned by the President within ten days (Sundays excepted) after it shall have been presented to him, the same shall be a law, in like manner as if he had signed it, unless the Congress by their adjournment prevent its return, in which case it shall not be a law. I:7, 2.

(27) Every order, resolution or vote to which the concurrence of the Senate and House of Representatives may be necessary (except on a question of adjournment) shall be presented to the President of the United States, and, before the same shall take effect, shall be approved by him, or, being disap-

Par. 17. The final phrase of this clause also became inapplicable when the amendment for the election of Senators by the people, instead of by legislatures, was adopted in 1913, to wit: "except as to the places of choosing Senators."

proved by him, shall be repassed by two-thirds of the Senate and House of Representatives, according to the rules and limitations prescribed in the case of a bill. I:7, 3.

THE POWERS OF CONGRESS

- (28) The Congress shall have power: I:8, general.
- (29) To lay and collect taxes, duties, imposts and excises, to pay the debts and provide for the common defense and general welfare of the United States; but all duties, imposts and excises shall be uniform throughout the United States; I:8, 1.
- (30) To borrow money on the credit of the United States; I:8, 2.
- (31) To regulate commerce with foreign nations, and among the several States, and with the Indian tribes; I:8, 3.
- (32) To establish a uniform rule of naturalization, and uniform laws on the subject of bankruptcies throughout the United States; I:8, 4.
- (33) To coin money, regulate the value thereof and of foreign coin, and fix the standard of weights and measures; I:8, 5.
- (34) To provide for the punishment of counterfeiting the securities and current coin of the United States; I:8, 6.
- (35) To establish post offices and post roads; I:8, 7.
- (36) To promote the progress of science and useful arts, by securing for limited times to authors and inventors the exclusive right to their respective writings and discoveries; I:8, 8.
- (37) To constitute tribunals inferior to the Supreme Court; I:8, 9.
- (38) To define and punish piracies and felonies committed on the high seas, and offenses against the law of nations; I:8, 10.
- (39) To declare war, grant letters of marque and reprisal, and make rules concerning captures on land and water; I:8, 11.
- (40) To raise and support armies; but no appropriation of money to that use shall be for a longer term than two years; I:8, 12.
- (41) To provide and maintain a navy; I:8, 13.
- (42) To make rules for the government and regulation of the land and naval forces; I:8, 14.
- (43) To provide for calling forth the militia to execute the laws of the Union, suppress insurrections and repel invasions; I:8, 15.
- (44) To provide for organizing, arming and disciplining the militia, and for governing such part of them as may be employed in the service of the United States; reserving to the States, respectively, the appointment of the officers and the authority of training the militia according to the discipline prescribed by Congress; I:8, 16.
- (45) To exercise exclusive legislation in all cases whatsoever, over such district (not exceeding ten miles square) as may, by cession of particular States and the acceptance of Congress, become the seat of the Government of the United States, and to exercise like authority over all places purchased by the consent of the legislature of the State in which the same shall be, for the erection of forts, magazines, arsenals, dock yards and other needful buildings; and— I:8, 17.
- (46) To make all laws which shall be necessary and proper for carrying into execution the foregoing powers, and all other powers vested by this Constitution in the Government of the United States, or in any department or officer thereof.* I:8, 18.

FEDERAL RESTRICTIONS

- (47) Congress shall make no law respecting an establishment of religion, or prohibiting the free exercise thereof; or abridging the freedom of speech

PAR. 46. This general enforcement clause of the Constitution was undoubtedly intended to confer upon Congress full authority for carrying into effect all governmental purposes indicated in the Constitution; and so it has been uniformly construed by Chief-Justice Marshall and his associates and successors in the Supreme Court. Hence the following little enforcement clauses are regarded here only as superfluous matter, and their proper place appears to be at the end of this note, to wit:

Am. 13, Sec. 2. "Congress shall have power to enforce this article by appropriate legislation."

Am. 14, Sec. 5. "The Congress shall have power to enforce by appropriate legislation, the provisions of this article."

Am. 15, Sec. 2. "The Congress shall have power to enforce this article by appropriate legislation."

Am. 18, Sec. 2. "Congress shall have power to enforce this article by appropriate legislation."

or of the press; or the right of the people peaceably to assemble, and to petition the Government for a redress of grievances.* Am. 1.

(48) No soldier shall, in time of peace, be quartered in any house without the consent of the owner; nor in time of war, but in a manner to be prescribed by law.* Am. 3.

(49) The right of the people to be secure in their persons, houses, papers, and effects, against unreasonable searches and seizures, shall not be violated; and no warrants shall issue, but upon probable cause, supported by oath or affirmation, and particularly describing the place to be searched, and the persons or things to be seized.* Am. 4.

(50) The privilege of the writ of habeas corpus shall not be suspended, unless when, in cases of rebellion or invasion, the public safety may require it (I:9, 2); nor shall any person be deprived of life, liberty, or property, without due process of law; nor shall private property be taken for public use without just compensation.* Am. 5.

(51) No bill of attainder or ex post facto law shall be passed. I:9, 3.

(52) No capitation or other direct tax shall be laid, unless in proportion to the census or enumeration hereinbefore directed to be taken (I:9, 4); but the Congress shall have power to lay and collect taxes on incomes, from whatever source derived, without apportionment among the several States, and without regard to any census or enumeration.* Am. 16.

(53) No tax or duty shall be laid on articles exported from any state. I:9, 5.

(54) No preference shall be given by any regulation of commerce or revenue to the ports of one state over those of another; nor shall vessels bound to or from one State be obliged to enter, clear or pay duties in another. I:9, 6.

(55) No money shall be drawn from the treasury but in consequence of appropriations made by law, and a regular statement and account of the receipts and expenditures of all public money shall be published from time to time. I:9, 7.

(56) No title of nobility shall be granted by the United States.* I:9, 8.

INHIBITIONS ON THE STATES

(57) No State shall make or enforce any law which shall abridge the privileges or immunities of citizens of the United States, nor shall any State deprive any person of life, liberty, or property, without due process of law, nor deny to any person within its jurisdiction the equal protection of the laws.* Am. 14, 1.

(58) No State shall enter into any treaty, alliance or confederation; grant letters of marque or reprisal; coin money; emit bills of credit; make anything but gold and silver coin a tender in payment of debts; pass any bill of attainder, ex post facto law, or law impairing the obligation of contracts, or grant any title of nobility. I:10, 1.

(59) No State shall, without the consent of the Congress, lay any imposts or duties on imports or exports, except what may be absolutely necessary for executing its inspection laws; and the net produce of all duties and imposts, laid by any State on imports or exports, shall be for the use of the treasury

Par. 47. The general powers of Congress having been enumerated, it seems highly appropriate that the list of "Federal Restrictions" should be headed with this 1st amendment, and thus does the amendment take the place of the original, obsolete and repealed guaranty of the African slave trade, to wit:

"Sec. 9. (1) The migration or importation of such persons as any of the States now existing shall think proper to admit shall not be prohibited by the Congress prior to the year one thousand eight hundred and eight, but a tax or duty may be imposed on such importation, not exceeding ten dollars for each person."

Pars. 48, 49. The 3d and 4th amendments follow in order and spirit the 1st amendment.

Par. 50. The privilege of the writ of habeas corpus is here recited in its regular order and is followed by the final portion of the 5th amendment. The former portion of this amendment is a judicial limitation and so appears as Par. 82; but the final portion, with its guaranties of life, liberty and property, imposes restrictions upon the Government as a whole and belongs in this subdivision. In separating thus the two portions of the 5th amendment, the words, "shall any person," are brought down from the former portion to the final portion.

Par. 52. The original prohibition against the levy of direct taxes otherwise than in proportion to the census was vitally qualified by the adoption of the 16th amendment, respecting income taxes, in 1913; and the amendment here follows the original prohibition. The conjunction "but" indicates the natural relation of the old and new provisions.

Par. 56. This prohibition of titles of nobility has been followed textually by the rule that federal officeholders should not accept favors from foreign governments without the consent of Congress. This rule however, imposes no limitation upon Congress but is strictly a burden upon officeholders. Accordingly, it is put with other similar burdens as a concluding portion of Par. 101.

Par. 67. This concluding portion of the 14th amendment puts upon the States a limitation corresponding to that which is put upon the Federal Government by the final portion of the 5th amendment in Par. 50 preceding. The former portion of this section is the definition of citizenship appearing as Par. 88.

of the United States; and all such laws shall be subject to the revision and control of the Congress. I:10, 2.

(60) No State shall, without the consent of Congress, lay any duty of tonnage, keep troops or ships of war in time of peace, enter into any agreement or compact with another State, or with a foreign power, or engage in war, unless actually invaded, or in such imminent danger as will not admit of delay. II:10, 3.

(61) But a well regulated militia being necessary to the security of a free state, the right of the people to keep and bear arms shall not be infringed.* Am. 2.

ARTICLE II--THE EXECUTIVE FUNCTION

CHOOSING A PRESIDENT

(62) The executive power shall be vested in a President of the United States of America. He shall hold his office during the term of four years, and, together with the Vice President, chosen for the same term, be elected as follows: II:1, 1.

(63) Each State shall appoint, in such manner as the legislature thereof may direct, a number of electors, equal to the whole number of Senators and Representatives to which the State may be entitled in the Congress; but no Senator or Representative, or person holding an office of trust or profit under the United States, shall be appointed an elector. II:1, 2.

(64) The electors shall meet in their respective States, and vote by ballot for President and Vice President, one of whom, at least, shall not be an inhabitant of the same state with themselves; they shall name in their ballots the person voted for as President, and in distinct ballots the person voted for as Vice President; and they shall make distinct lists of all persons voted for as President, and of all persons voted for as Vice President, and of the number of votes for each, which lists they shall sign and certify, and transmit sealed to the seat of the Government of the United States, directed to the President of the Senate; the President of the Senate shall, in the presence of the Senate and House of Representatives, open all the certificates, and the votes shall then be counted.* Am. 12, 1.

(65) The person having the greatest number of votes for President shall be the President, if such number be a majority of the whole number of electors appointed; and if no person have such majority, then from the persons having the highest numbers, not exceeding three, on the list of those voted for as President, the House of Representatives shall choose immediately, by ballot, the President. But in choosing the President, the votes shall be taken by States, the representation from each State having one vote; a quorum for this purpose shall consist of a member or members from two-thirds of the States, and a majority of all the States shall be necessary to a choice. And if the House of Representatives shall not choose a President, whenever the right of choice shall devolve upon them, before the fourth day of March next following, then the Vice President shall act as President, as in the case of the death or other constitutional disability of the President.* Am. 12, 1.

(66) The person having the greatest number of votes as Vice President shall be the Vice President, if such number be a majority of the whole number of electors appointed; and if no person have a majority, then from the two highest numbers on the list, the Senate shall choose the Vice President; a quorum for the purpose shall consist of two-thirds of the whole number of Senators, and a majority of the whole number shall be necessary to a choice.* Am. 12, 2.

Par. 61. This 2d amendment is argumentative and its motive not wholly obvious. It recognizes that there is to be a militia, as indicated in Para. 43 and 44, and it implies that the inhibition in Par. 60 against the keeping of troops by a State in time of peace was not intended to apply to the militia or to the people as incidental thereto. So the conjunction "But" hangs the matters together in what seems to be the proper way.

Par. 64, 65 and 66. These paragraphs constitute what are usually printed as the first and second sections of the 12th amendment. They supplant the original provision for the election of President and Vice President, to wit:

"The electors shall meet in their respective States and vote by ballot for two persons, of whom one at least shall not be an inhabitant of the same State with themselves. And they shall make a list of all the persons voted for, and of the number of votes for each; which list they shall sign and certify, and transmit sealed to the seat of the Government of the United States, directed to the

(67) The Congress may determine the time of choosing the electors, and the day on which they shall give their votes, which day shall be the same throughout the United States. II:1, 3.

(68) No person except a natural born citizen* shall be eligible to the office of President; neither shall any person be eligible to that office who shall not have attained to the age of thirty-five years, and been fourteen years a resident within the United States. II:1, 4.

(69) And no person constitutionally ineligible to the office of President shall be eligible to that of Vice President of the United States.* Am. 12, 3.

(70) In case of the removal of the President from office, or of his death, resignation, or inability to discharge the powers and duties of the said office, the same shall devolve on the Vice President, and the Congress may by law provide for the case of removal, death, resignation or inability, both of the President and Vice President, declaring what officer shall then act as President, and such officer shall act accordingly until the disability be removed or a President shall be elected. II:1, 5.

(71) The President shall, at stated times, receive for his services a compensation, which shall neither be increased nor diminished during the period for which he shall have been elected, and he shall not receive within that period any other emolument from the United States or any of them. II:1, 6.

(72) Before he enter on the execution of his office, he shall take the following oath or affirmation:

"I do solemnly swear (or affirm) that I will faithfully execute the office of President of the United States, and will, to the best of my ability, preserve, protect, and defend the Constitution of the United States." II:1, 7.

POWERS OF THE PRESIDENT

(73) *The President*^a shall take care that the laws be faithfully executed. *He*^b shall commission all the officers of the United States (II:3); *he*^c shall be commander in chief of the army and navy of the United States, and of the militia of the several States when called into the actual service of the United States; he may require the opinion in writing of the principal officer in each of the executive departments, upon any subject relating to the duties of their respective offices; and he shall have power to grant reprieves and pardons for offenses against the United States, except in cases of impeachment. II:2, 1.

(74) He shall nominate, and by and with the advice and consent of the Senate shall appoint ambassadors, other public ministers and consuls, judges of the Supreme Court, and all other officers of the United States, whose appointments are not herein otherwise provided for and which shall be established by law. But the Congress may, by law, vest the appointment of such inferior officers as they think proper in the President alone, in the courts of law, or in the heads of departments (II:2, 2); *and*^d the President shall have power to

President of the Senate. The President of the Senate shall, in the presence of the Senate and House of Representatives, open all the certificates, and the votes shall then be counted. The person having the greatest number of votes shall be the President, if such number be a majority of the whole number of electors appointed; and if there be more than one who have such majority, and have an equal number of votes, then the House of Representatives shall immediately choose, by ballot, one of them for President; and if no person have a majority, then, from the five highest on the list, the said House shall, in like manner, choose the President. But in choosing the President the votes shall be taken by States, the representation for each State having one vote; a quorum for this purpose shall consist of a member or members from two-thirds of the States, and a majority of all the States shall be necessary to a choice. In every case, after the choice of the President, the person having the greatest number of votes of the electors shall be the Vice President. But if there should remain two or more who have equal votes, the Senate shall choose from them, by ballot, the Vice President." II: 1, 2. (part)

Par. 68. From this paragraph there are eliminated as obsolete the words:

"or a citizen of the United States at the time of the adoption of this Constitution."

Par. 69. The framers of the Constitution neglected to specify any qualifications for the Vice President, and the omission was cured with the final clause of the 12th amendment following the provisions as to the election of the Vice President. The clause, however, comes here more logically following the provision of the qualifications for President; and in this latter relation the introductory "But" is naturally changed to "And".

Par. 73, 74, 75, 76. The four paragraphs that pertain to the powers of the President have not been affected by time or amendment, but they are susceptible of greater emphasis and clarity through a few changes in arrangement, as shown. In making such changes the following verbal corrections become necessary or desirable:

- a. "The President" for "he";
- b. "He" for "and";
- c. "he" for "The President";
- d. "and" inserted;
- e. "and" for "he";
- f. "and" omitted.

fill up all vacancies that may happen during the recess of the Senate, by granting commissions which shall expire at the end of their next session. II:2, 3.

(75) He shall receive ambassadors and other public ministers (II:3), and^e shall have power, by and with the advice and consent of the Senate, to make treaties, provided two-thirds of the Senators present concur.^f II:2, 2.

(76) He shall from time to time give to the Congress information of the state of the Union, and recommend to their consideration such measures as he shall judge necessary and expedient. He may, on extraordinary occasions, convene both Houses, or either of them; and, in case of disagreement between them with respect to the time of adjournment, he may adjourn them to such time as he shall think proper. II:3.

THE LIABILITY OF IMPEACHMENT

(77) The President, Vice President, and all civil officers of the United States, shall be removed from office on impeachment for, and conviction of, treason, bribery, or other high crimes and misdemeanors. II:4.

ARTICLE III—THE JUDICIAL FUNCTION

THE SUPREME AND INFERIOR COURTS

(78) The judicial power of the United States shall be vested in one Supreme Court, and in such inferior courts as the Congress may from time to time ordain and establish. The judges, both of the supreme and inferior courts, shall hold their offices during good behavior; and shall, at stated times, receive for their services a compensation, which shall not be diminished during their continuance in office. III:1.

THE JUDICIAL POWER

(79) The judicial power shall extend to all cases in law and equity arising under this Constitution, the laws of the United States, and treaties made, or which shall be made, under their authority; to all cases affecting ambassadors, other public ministers and consuls; to all cases of admiralty and maritime jurisdiction; to controversies to which the United States shall be a party; to controversies between two or more States, between a State and citizens of another State, between citizens of different States, between citizens of the same State claiming lands under grants of different States, and between a State, or the citizens thereof, and foreign states, citizens or subjects. III:2, 1.

(80) But the judicial power of the United States shall not be construed to extend to any suit in law or equity, commenced or prosecuted against one of the United States by citizens of another State, or by citizens or subjects of any foreign state.* Am. 11.

(81) In all cases affecting ambassadors, other public ministers and consuls, and those in which a State shall be a party, the Supreme Court shall have original jurisdiction. In all the other cases, before mentioned, the Supreme Court shall have appellate jurisdiction, both as to law and fact, with such exceptions and under such regulations as the Congress shall make. III:2, 2.

JUDICIAL LIMITATIONS

(82) No person shall be held to answer for a capital, or otherwise infamous crime, unless on a presentment or indictment of a grand jury, except in cases arising in the land or naval forces, or in the militia, when in actual service, in time of war or public danger; nor shall any person be subject, for the same offense, to be twice put in jeopardy of life or limb; nor shall be compelled, in any criminal case, to be a witness against himself.* Am. 5.

(83) In all criminal prosecutions, the accused shall enjoy the right of a speedy and public trial, by an impartial jury of the State and district wherein the

Par. 80. The 11th amendment adopted in 1798, made an exception in behalf of the States to the jurisdiction of the Federal courts as originally provided, and the conjunction "But" indicates the relation of the two provisions.

Par. 82. This is the former portion of the 5th amendment, previously referred to in connection with Par. 50, and like the three paragraphs here following (Par. 83, 84, and 85) it puts limitations upon the procedure and practice of the Federal judiciary. Excepting for a part of paragraphs 83, they are all from the early amendments.

Par. 83. The 6th amendment in its assertion of the right of trial by jury goes much farther and is more particular than the original clause 3 of section 2, article III, which it mostly supplants.

crime shall have been committed, which district shall have been previously ascertained by law, and to be informed of the nature and cause of the accusation; to be confronted with the witnesses against him; to have compulsory process for obtaining witnesses in his favor; and to have the assistance of counsel for his defense (Am. 6); but when *the crime* not committed within any State, the trial shall be at such place or places as the Congress may by law have directed.* III:2, 3.

(84) In suits at common law where the value in controversy shall exceed twenty dollars, the right of trial by jury shall be preserved; and no fact, tried by a jury, shall be otherwise reexamined in any court of the United States, than according to the rules of the common law.* Am. 7.

(85) Excessive bail shall not be required, nor excessive fines imposed, nor cruel and unusual punishments inflicted.* Am. 8.

THE CRIME OF TREASON

(86) Treason against the United States shall consist only in levying war against them, or in adhering to their enemies, giving them aid and comfort. No person shall be convicted of treason unless on the testimony of two witnesses to the same overt act, or on confession in open court. III:3, 1.

(87) The Congress shall have power to declare the punishment of treason, but no attainder of treason shall work corruption of blood, or forfeiture, except during the life of the person attainted. III:3, 2.

ARTICLE IV—POLITICAL RELATIONS

INDIVIDUAL RIGHTS AND LIABILITIES

(88) All persons born or naturalized in the United States, and subject to the jurisdiction thereof, are citizens of the United States, and of the State wherein they reside.* Am. 14, 1.

(89) The citizens of each State shall be entitled to all privileges and immunities of citizens in the several States. IV:2, 1.

(90) The right of citizens of the United States to vote shall not be denied or abridged by the United States or by any State on account of race, color, or previous condition of servitude (Am. 15, 1); nor on account of sex.* Am. 19, 1.

(91) Neither slavery nor involuntary servitude, except as a punishment for crime, whereof the party shall have been duly convicted, shall exist within the United States or any place subject to their jurisdiction.* Am. 13, 1.

(92) A person charged in any State with treason, felony or other crime, who shall flee from justice and be found in another State, shall, on demand of the executive authority of the State from which he fled, be delivered up, to be removed to the State having jurisdiction of the crime. IV:2, 2.

STATES AND TERRITORIES

(93) The United States shall guarantee to every State in this Union a republican form of government, and shall protect each of them against invasion;

The latter portion, however, of the original clause, pertaining to crimes not committed within any State, is not so supplanted and is therefore regarded as an annex above to the 6th amendment, the words "the crime," for grammatical clearness being brought down from the preceding text. The original provision supplanted is as follows:

"(3) The trial of all crimes, except in cases of impeachment, shall be by jury; and such trial shall be held in the State where the said crimes shall have been committed;"

Par. 84, 85. See note to Par. 82.

Par. 88. This definition of citizenship is the introductory first half of the 1st section of the 14th amendment. The other half appears as Par. 57.

Par. 90. The two suffrage amendments excepting their concluding designations of citizens enfranchised, are identical in language, and this language is covered by one statement and the conjunction "nor." The phraseology that would otherwise be duplicated is:

"The right of citizens of the United States to vote shall not be denied or abridged by the United States or by any State—"

Each of these suffrage amendments, moreover, had a little enforcement clause, for which no need has ever been apparent and in respect to which notation is made in connection with Par. 46.

Par. 91. This abolition amendment had also a little enforcement clause, to which reference is also made in connection with Par. 46.

This amendment, adopted in 1865, further repealed by implication the original provision for the recovery of fugitive slaves, to wit:

"(3) No person held to service or labor in one State, under the laws thereof, escaping into another shall in consequence of any law or regulation therein, be discharged from such service or labor, but shall be delivered up on claim of the party to whom such service or labor may be due."

Par. 93, 94, 95, 96. These paragraphs are parts, quite differently arranged, of the original Article IV, and they are here assembled reasonably under their suitable head of "States and Territories."

and, on application of the legislature, or of the executive (when the legislature cannot be convened), against domestic violence." IV:4.

(94) Full faith and credit shall be given in each State to the public acts, records and judicial proceedings of every other State. And the Congress may, by general laws, prescribe the manner in which such acts, records and proceedings shall be proved, and the effect thereof.* IV:1.

(95) New States may be admitted by the Congress into this Union; but no new State shall be formed or erected within the jurisdiction of any other State, nor any State be formed by the junction of two or more States, or parts of States, without the consent of the legislatures of the States concerned, as well as of the Congress.* IV:3, 1.

(96) The Congress shall have power to dispose of and make all needful rules and regulations respecting the territory or other property belonging to the United States.* IV:3, 2.

POLICE REGULATIONS

(97) The manufacture, sale or transportation of intoxicating liquors within, the importation thereof into, or the exportation thereof from the United States and all territory subject to the jurisdiction thereof for beverage purposes is hereby prohibited.* Am. 18, 1.

(98) The Congress and the several States shall have concurrent power to enforce this prohibition by appropriate legislation.* Am. 18, 2.

ARTICLE V—MODES OF AMENDMENT

(99) The Congress, whenever two-thirds of both Houses shall deem it necessary, shall propose amendments to this Constitution, or, on the application of the legislatures of two-thirds of the several States, shall call a convention for proposing amendments, which in either case, shall be valid to all intents and purposes, as part of this Constitution, when ratified by the legislatures of three-fourths of the several States, or by conventions in three-fourths thereof, as the one or the other mode of ratification may be proposed by the Congress; provided* that no State, without its consent, shall be deprived of its equal suffrage in the Senate. V.

ARTICLE V—THE FEDERAL SOVEREIGNTY

THE SUPREME LAW

(100) This Constitution, and the laws of the United States which shall be made in pursuance thereof, and all treaties made, or which shall be made, under the authority of the United States, shall be the supreme law of the land;

Par. 96 had a further provision, the application of which was to unoccupied lands within the original territory of the United States. It very soon lost all its effect, if it ever had any. It was as follows:

"and nothing in this Constitution shall be so construed as to prejudice any claims of the United States or of any particular State."

Par. 97. The prohibition amendment had originally an introductory phrase that was material from January 16, 1919, to the same date in 1920, but has since been obsolete, to wit:

"After one year from the ratification of this article—"

Par. 98. This clause differs from the other little enforcement clauses in that it confers power upon the States as well as upon Congress, and observations, therefore, in connection with Par. 16 do not here apply.

In this clause the word "prohibition" is used in place of the original word "article", which would be confusing when applied to an amendment that is itself treated as part of an article of the Constitution.

This prohibition amendment was submitted by Congress December 18, 1917, and it was ratified, as above, after a period of not quite thirteen months. The third and final section of this amendment is therefore not merely obsolete, but it never had any legal bearing, to wit:

"Sec. 3. This article shall be inoperative unless it shall have been ratified as an amendment to the Constitution by the legislatures of the several States, as provided in the Constitution, within seven years from the date of the submission hereof to the States by the Congress."

Par. 97, 98. The proposed amendment, which was submitted by Congress to the States June 2, 1924, and which would have conferred upon Congress power "to limit, regulate and prohibit the labor of persons under eighteen years of age" would, if it could have been ratified, have been subject to incorporation here, following the prohibition amendment, as a further "Police Regulation."

Par. 99. The proviso in this paragraph forbade also and for twenty years any amendment of the guaranty for the African slave-trade or of the rule that direct taxes should be in proportion to the population, including three-fifths of the slaves. This limitation, however, expired in 1808, and it has since been directly contravened by the 13th, 14th and 16th amendments. The portion of the proviso thus eliminated was:

"that no amendment which may be made prior to the year one thousand eight hundred and eight shall in any manner affect the first and fourth clauses in the ninth section of the first article; and"

Par. 100. This assertion of the Federal supremacy was originally preceded in Article VI by a clause assuming the debts of the Confederation. Such matter, however, was essentially temporary, and the obligations it recognizes have long since been liquidated, so far as there is congressional

and the judges in every State shall be bound thereby, anything in the constitution or laws of any State to the contrary notwithstanding.* VI:2.

THE UNION UPHOLD

(101) The Senators and Representatives before mentioned and the members of the several State legislatures, and all executive and judicial officers, both of the United States and of the several States, shall be bound by oath or affirmation to support this Constitution; but no religious test shall ever be required as a qualification to any office or public trust under the United States (VI:3); and no person holding any office of profit or trust under them shall, without the consent of the Congress, accept of any present, emolument, office or title, of any kind whatever, from any king, prince or foreign state.* I:9, 8.

(102) No person shall be a Senator or Representative in Congress, or elector of President and Vice President, or hold any office, civil or military, under the United States, or under any State, who, having previously taken an oath, as a member of Congress, or as an officer of the United States, or as a member of any State legislature, or as an executive or judicial officer of any State, to support the Constitution of the United States, shall have engaged in insurrection or rebellion against the same, or given aid or comfort to the enemies thereof. But Congress may, by a vote of two-thirds of each House, remove such disability.* Am. 14, 3.

(103) The validity of the public debt of the United States, authorized by law, including debts incurred for payment of pensions and bounties for services in suppressing insurrection or rebellion, shall not be questioned. But neither the United States nor any State shall assume or pay any debt or obligation incurred in aid of insurrection or rebellion against the United States, or any claim for the loss or emancipation of any slave; but all such debts, obligations and claims shall be held illegal and void.* Am. 14, 4.

RESERVATIONS

(104) The enumeration in the Constitution of certain rights shall not be construed to deny or disparage others retained by the people.* Am. 9.

(105) The powers not delegated to the United States by the Constitution nor prohibited by it to the States, are reserved to the States respectively, or to the people.* Am. 10.

(ARTICLE VII—SEE FINAL NOTE)

disposition to liquidate them. If the clause has yet any vitality, it is as a Reservation upon the Federal Sovereignty, with the place therefore at the end of Article VI; but more properly the matter is obsolete, as follows:

"(1) All debts contracted and engagements entered into before the adoption of this Constitution shall be as valid against the United States under this Constitution as under the Confederation." VI: 1.

Par. 101. As was explained in connection with Par. 56, the inhibition against the acceptance of foreign favors by Federal office-holders is transferred from that place to this place.

Par. 102. This 3d section of the 14th amendment is more of the same subject of the supremacy of the Constitution and of the allegiance thereto that is due from federal office-holders.

Par. 103. This 4th section of the 14th amendment changes the subject from persons to finance; but it emphasizes further the theme of the "Federal Sovereignty."

This paragraph and the other clauses of the 14th amendment (Pars. 88, 57, 5, 102) are all supported in a way by the little enforcement clause of the 14th amendment, which clause is noted along with other similar clauses in connection with Par. 46.

Pars. 104, 105. These 9th and 10th amendments are the general qualifications upon the Federal sovereignty. They properly conclude the article in which that sovereignty is so generally declared. They are fairly to be regarded also as the last words of "THE CONSTITUTION AS IT IS."

FINAL NOTE—Article VII. The concluding article of the original Constitution very briefly stated: "The ratification of the conventions of nine States shall be sufficient for the establishment of this Constitution between the States so ratifying the same."

The purpose hereof was served when New Hampshire had ratified as the ninth state in June, 1788, and there was nothing more to be done under it, when Rhode Island had come in as the last of the original thirteen states in May, 1790.

There would be nothing more of this subject, if South Carolina and other States had not, in 1860-61, claimed the right to reopen the subject and undertaken accordingly to withdraw their respective ratifications. However, in the Civil War that ensued it was practically decided that the right to secede does not exist,—in other words, that this Article VII is a closed incident.

There is still a way into the Union through the admission of new States; but there is no way out.

CONSTITUTIONAL INCIDENTS

AMENDMENTS INSERTED	Pars.	AMENDMENTS INSERTED	Pars.
1st amendment.....	47	13th amendm't Sec. 1.....	91
2nd "	61	14th " Sec. 1 (divided) 88, 57	
3rd "	48	Sec. 2.....	5
4th "	49	Sec. 3.....	102
5th " (divided).....	82, 50	Sec. 4.....	103
6th "	83	15th " Sec. 1.....	90
7th "	84	16th "	52
8th "	85	17th " Sec. 1.....	9
9th "	104	Sec. 2.....	11
10th "	105	18th " Sec. 1 (effective)...	97
11th "	80	Sec. 2.....	98
12th " (divided) 64, 65, 66, 69		19th " Sec. 1 (effective)...	90

ORIGINAL PROVISIONS ELIMINATED

	Notes		Notes
I:2, 3 (part superseded).....	5	II:1, 4 (part obsolete).....	68
"a, b, d (parts obsolete).....	6	III:2, 3 (part superseded).....	83
I:3, 1 (superseded).....	9	IV:2, 3 (repealed)	91
I:3, 2—a, b (parts obsolete).....	10	IV:3, 2 (part obsolete).....	96
" (part superseded).....	11	V: (part obsolete).....	99
I:4, 1 (part obsolete).....	17	VI: 1 (obsolete).....	100
I:9, 1 (obsolete and repealed).....	47	VII: (obsolete).....	Final
II:1, 2 (part superseded).....	66		

AMENDMENTS DISREGARDED

	Notes		Notes
13th Am., Sec. 2 (superfluous)....	46	18th Am. Sec. 1 (part obsolete)...	97
14th " " 5 "	46	" " 3 (inoperative).....	98
15th " " 2 "	46	19th " " 1 (duplication).....	90
17th " " 3 (obsolete)	11	" " 2 (superfluous)	46

VERBAL ADJUSTMENTS (in *italic*)

6, 50, 52, 61, 69, 73(3), 74, 75(2), 80, 83, 90, 98

REARRANGEMENTS

73, 74, 75, 76, 93, 94, 95, 96

TRANSFER

56 to 101

SUMMARY OF INCIDENTS

	Pars.		Pars.
Amendments (and parts) inserted..	29	Rearrangements	8
Original provisions (and parts)		Transfer	1
eliminated	18		
Amendments (parts) disregarded..	8	Total	79
Verbal adjustments	15		

PROPOSED CHILD LABOR AMENDMENT

Notes97, 98

INDEX

Academy of science.....	177
Accountancy, board of.....	173
Accounting, municipal, department of.....	134
Adair county—	
Census returns	514
County officers	193
General election returns.....	424
Primary election returns.....	319
Adams county—	
Census returns	514
County officers	193
General election returns.....	415
Primary election returns.....	311
Adjutant General, duties and office force.....	152-153
Adjutant Generals, roster of, since creation of office.....	99
Agents, list of territorial.....	43
Agricultural College, president, faculty, etc.....	184
Agricultural department—	
Secretary, office force, duties, affiliated societies.....	139-141
Secretaries, deputies, list of.....	108
List of officials (under old law).....	106-107
United States, list of officers.....	492
Alabama—	
Congressmen	494
Electoral vote on president, 1905-1925.....	489
Popular vote on president, 1920-1924.....	487-488
Population at each national census.....	532-533
State officers	503
United States senators.....	493
Alaska—	
Delegate in congress.....	497
Governor	512
Allamakee county—	
Census returns	514
County officers	193
General election returns.....	386
Primary election returns.....	285
Amendments—	
To constitution of the United States.....	13-16
To constitution of Iowa.....	36-39
Anamosa reformatory, officers, etc.....	182
Animal health	141
Animal husbandry, division of.....	140
Annals of Iowa.....	169
Annual fee to be paid by corporations.....	133
Appanoose county—	
Census returns	514
County officers	193
General election returns.....	416
Primary election returns.....	311
Appeal, board of.....	148
Appendix	595
Archives, hall of public.....	171
Architectural examiners, board of.....	594
Arizona—	
Congressmen	494
Electoral vote on president, 1905-1925.....	489
Popular vote on president, 1920-1924.....	487-488
Population at each national census.....	532-533
State officers	503
United States senators.....	493
Arkansas—	
Congressmen	494
Electoral vote on president, 1905-1925.....	489
Popular vote on president, 1920-1924.....	487-488
Population at each national census.....	532-533
State officers	503
United States senators.....	493
Articles of incorporation, filed with whom.....	133
Assemblies—	
Territorial members of.....	45
Dates of sessions and speakers of house.....	47

Assessments by executive council, 1928—	
Electric transmission lines.....	574-578
Equipment cars.....	571-573
Express companies.....	570
Railway.....	569
Interurbans.....	569
Sleeping car.....	570
Telegraph and telephone.....	577
Assistant adjutant general.....	152
Assistant attorneys general.....	137
Assistant curators, historical department.....	169
Assistant fish and game warden.....	173
Assistant secretary of agriculture.....	139
Assistant secretary of executive council.....	143
Assistant state geologist.....	176
Associate justices—	
Of Iowa, list of.....	186
Of Iowa, since organization of state.....	113-114
Of the United States supreme court.....	490
Association and subscription libraries, statistics of.....	590-592
Attorney general—	
Duties and office force.....	137
List of incumbents since organization of state.....	116
United States.....	490
Vote on by counties, general election.....	460-461
Vote on by counties in republican primary.....	350-351
Vote on by precincts, general election.....	365-453
Vote on by precincts, primary election.....	265-347
Attorneys, district under constitution of 1857, list of.....	111-112
Attorneys, list of territorial.....	44
Attorneys, United States for Iowa.....	499-500
Audit, board of.....	135
Auditor of state—	
Office force and duties.....	134-135
Vote on by counties, primary election.....	350-351
Vote on by counties, general election.....	460-461
Vote on by precincts, general election.....	365-453
Vote on by precincts, primary election.....	265-347
List of territorial auditors.....	43
List of auditors of state since organization of state.....	95
Deputies, list of.....	109
Audubon county—	
Census returns.....	514
County officers.....	193
General election returns.....	425
Primary election returns.....	320
Automobile division, secretary of state's office.....	132
Banking department.....	98, 149
Barber examining board.....	594
Beef producers association.....	141
Benton county—	
Census returns.....	514
County officers.....	194
General election returns.....	394
Primary election returns.....	292
Binders, state, list of.....	100
Biographies—	
Of state officers.....	216-227
Of state senators.....	227-237
Of state representatives.....	237-257
Of United States senators.....	Insert
Of congressmen.....	Insert
Black Hawk county—	
Census returns.....	514
County officers.....	194
General election returns.....	377
Primary election returns.....	277
Blind, school for, officers, etc.....	185
Blind, commission for.....	177
Board of—	
Accountancy.....	173
Appeal.....	148
Architectural examiners.....	594
Audit.....	135
Barber examiners.....	594
Chiropractic examiners.....	164
Conservation.....	171
Control.....	102, 179
Cosmetology.....	594
Curators of state historical society.....	171

Board of—*Continued*

Dental examiners	164
Education, office force	183
Educational examiners	142
Education, list of officers and members	105
Embalmers examiners	164
Educational examiners	142
Engineer examiners	171
Health, duties, etc.	162-164
Law examiners	138
Medical examiners	164
Mine examiners	174
Nurse examiners	164
Optometry examiners	164
Osteopathic examiners	164
Pharmacy examiners	172
Parole	103, 155
Podiatry examiners	164
Railroad commissioners	145
Shorthand reporter examiners	178
Trustees, historical department	169
Vocational education	172
Boards of examiners under department of health	162
Boat inspectors	175
Bond and investment division	132
Bonus board, soldiers	153
Boone county—	
Census returns	514
County officers	194
General election returns	432
Primary election returns	327
Bremer county—	
Census returns	514
County officers	194
General election returns	379
Primary election returns	278
Buchanan county—	
Census returns	514
County officers	194
General election returns	379
Primary election returns	279
Budget director, office force, duties	148-149
Buena Vista college, president, professors, etc.	578
Buena Vista county—	
Census returns	514
County officers	194
General election returns	444
Primary election returns	338
Building and loan companies, supervision of	134
Bureau of child welfare	179
Bureau of labor statistics, commissioners, deputies, duties	166
Butler county—	
Census returns	514
County officers	195
General election returns	380
Primary election returns	280
Cabinet—	
List of Iowa men who have held positions in president's	122
Members of president's	490
Calhoun county—	
Census returns	514
County officers	195
General election returns	433
Primary election returns	328
California—	
Congressmen	494
Electoral vote on president, 1905-1925	489
Popular vote on president, 1920-1924	487-488
Population at each national census	532-533
State officers	503
United States senators	493
Candidates nominated for principal offices	263-264
Capital stock issued in exchange for property	144
Capitol grounds extension	144
Carroll county—	
Census returns	514
County officers	195
General election returns	433
Primary election returns	329

Cass county—	
Census returns	514
County officers	195
General election returns.....	425
Primary election returns.....	320
Cedar county—	
Census returns	514
County officers	195
General election returns.....	395
Primary election returns.....	293
Census statistics—	
Iowa population by counties from 1915-1925.....	514-515
Population of Iowa cities and incorporated towns.....	516-531
Population of states and territories from 1800-1920.....	532-533
Central college, president, faculty, etc.....	578
Cerro Gordo county—	
Census returns	514
County officers	195
General election returns.....	387
Primary election returns.....	286
Charitable organization soliciting funds.....	133
Charitable, penal and correctional institutions.....	179-182
Cherokee county—	
Census returns	514
County officers	196
General election returns.....	445
Primary election returns.....	339
Cherokee state hospital, officers.....	181
Chickasaw county—	
Census returns	514
County officers	196
General election returns.....	387
Primary election returns.....	287
Chief clerk Iowa house of representatives.....	48, 211
Chief justices of supreme court.....	113-114
Child welfare, bureau of.....	179
Chiropractic examiners	164
Cigarette tax department.....	136
Circuit Court of Iowa, list of judges.....	115
Cities and towns—	
Population	513-531
Classification of	513
Incorporation papers of, where filed.....	133
Cities under city manager plan.....	512
Civil service commission, United States.....	492
Clarinda state hospital, officers.....	181
Clarke county—	
Census returns	514
County officers	196
General election returns.....	417
Primary election returns.....	313
Clay county—	
Census returns	514
County officers	196
General election returns.....	445
Primary election returns.....	339
Clayton county—	
Census returns	514
County officers	196
General election returns.....	338
Primary election returns.....	237
Clerk of supreme court.....	116, 150
Clerks of municipal courts.....	191
Clerks of superior courts.....	192
Clinton county—	
Census returns	514
County officers	196
General election returns.....	371
Primary election returns.....	271
Code editor, office force, duties.....	150
Coe college, president, professors, etc.....	578
College and academy libraries.....	593
Colleges of Iowa.....	578-585
Colleges, junior	585
Colleges, state, under board of education.....	183-185
Colorado—	
Congressmen	494
Electoral vote on president, 1905-1925.....	489
Popular vote on president, 1920-1924.....	487-488
Population at each national census.....	532-533

Colorado— <i>Continued</i>	
State officers	503
United States senators	493
Columbia college, president, faculty, etc.	579
Commerce, department of	492
Commerce counsel	98, 145
Commission for blind	177
Commission, capitol, location at Iowa City	43
Commission, civil service, United States	492
Commission, highway	155
Commission, interstate commerce	492
Commission, Iowa library, members, duties, office force	168
Commission plan of city government, list of cities under	513
Commission on uniform state laws	178
Commission, war roster	153
Commissioners—	
Bureau of labor	101, 166
Industrial	101, 151
Insurance	95, 147
Dairy, list of, since creation of office	101
Fish, list of, since creation of office	101
Health, list of, since creation of office	108
Pharmacy, list of, since creation of office	100
Railroad	98, 145
United States, Iowa	500-501
Committees, state, of political parties, 1926	258-260
Commonwealth land party	262
Congress—	
Iowa members, biographies	Insert
Iowa members of Seventieth	493, 495, 498
Members of Seventieth	493-497
Iowa members of since organization of state	123-130
Territorial members from Iowa	44
Vote on Iowa members of in 1926 general election	365-453, 466-469
Vote on Iowa members of in 1926 primary election	265-347, 356-358
Congressional districts of Iowa, counties, congressmen	498
Congressmen—	
Vote on in Iowa, 1924-1926	466-469
Vote on at general election by precincts	365-453
Vote on at general election by counties	466-469
Vote on at primary by precincts	265-347
Vote on at primary by counties	256-358
Connecticut—	
Congressmen	494
Electoral vote on president, 1905-1925	489
Popular vote on president, 1920-1924	487-488
Population at each national census	532-533
State officers	504
United States senators	493
Conservation, state board of	171
Constitution—	
Of Iowa, text of	17-39
Amendments to Iowa constitution	36-39
Of the United States, text of	4-16, 595
Amendments to U. S. constitution	13-16
Analysis of U. S. constitution by W. O. Payne	595
Constitutional conventions of Iowa	40-42
Control, state board of	179
Conventions—	
Democratic judicial	264
Democratic state	260-264
Republican judicial	264
Republican state	258-264
Corn and small grain growers association of Iowa	141
Cornell college, president, faculty, etc.	579
Corporations—	
Articles filed with whom	133
Annual fee, paid and report made, to whom	133
Correctional, charitable and penal institutions	179-182
Council, executive	143
Councils, legislative, territorial, members of	45
County officers of Iowa	193-209
County seats	193-209
Counsel, commerce	145
Crawford county—	
Census returns	514
County officers	197
General election returns	435
Primary election returns	329
Criminal statistics, population of Iowa prisons	182

Curator of state historical department.....	169
Curators of state historical society.....	171
Curators of state historical department, list of.....	97
Custodian, assistants	144
Custodians, list of.....	102
Dairy commissioners, list of.....	101
Dairy and food, division of.....	139
Dallas county—	
Census returns	514
County officers	197
General election returns.....	408
Primary election returns.....	304
Dates of convening legislature.....	210
Davis county—	
Census returns	514
County officers	197
General election returns.....	401
Primary election returns.....	298
Deaf, Iowa school for.....	185
Decatur county—	
Census returns	514
County officers	197
General election returns.....	417
Primary election returns.....	313
Declaration of independence	1
Delaware county—	
Census returns	514
County officers	197
General election returns.....	381
Primary election returns	280
Delaware—	
Congressmen	494
Electoral vote on president, 1905-1925.....	489
Popular vote on president 1920-1924.....	487-488
Population at each national census.....	532-533
State officers	504
United States senators.....	493
Delegates in congress from Iowa territory	44
Delegates, territorial	497
Democratic party, 1926—	
Committees of, state.....	260
Conventions of, judicial.....	264
Conventions of, state	260
Platform of, state	260
Dental examiners, duties, etc.....	164
Department of agriculture—	
Organization and personnel.....	139
Affiliated agricultural societies.....	141
Animal husbandry division.....	140
Dairy and food division.....	139
Entomologist	141
Inspectors	139
Tuberculosis eradication, inspectors.....	140
Weather and crop service division.....	140
Department of banking—	
Office force, duties.....	149
List of superintendents.....	98
Department of health.....	162
Department of state, United States.....	490
Departments of the United States government, list of officers.....	490-492
Deputy auditor of state.....	109, 134
Deputy clerk of supreme court.....	150
Deputy code editor.....	150
Deputy commissioner of insurance.....	147
Deputy commissioner of labor statistics.....	166
Deputy commissioner of workmen's compensation.....	151
Deputy fish and game wardens.....	173
Deputy reporter of supreme court.....	150
Deputy secretary of agriculture.....	108, 139
Deputy secretary of state.....	108, 132
Deputy superintendent of banking.....	149
Deputy superintendent of public instruction.....	142
Deputy treasurer of state.....	110, 135
Deputy United States marshals.....	499-500
Des Moines county—	
Census returns	514
County officers	197
General election returns.....	365
Primary election returns.....	265
Des Moines university	585

Dickinson county—	
Census returns	514
County officers	198
General election returns	446
Primary election returns	340
Director of the budget, office force, duties	148-149
Director of weather and crop service	104, 140
District attorneys, for territory of Iowa, list of	44
District attorneys under constitution of 1857	111-112
District court of Iowa—	
Jurisdiction, judges, court reporters	188-191
List of judges	188-191
List of judges since 1847	117-121
District of Columbia, population	532-533
Drake University, presidents, faculty, etc.	580
Dubuque county—	
Census returns	514
County officers	198
General election returns	381
Primary election returns	281
Editor, code	150
Education, board of—	
Institutions under	183-185
Officers and members since creation of board	105
Educational examiners, board of	142
Eldora training school, officers	181
Election statistics, general 1926	365-480
Election statistics, primary 1926	265-364
Electoral vote on president, by states, 1905-1925	489
Electoral vote on president and vice president, 1789-1925	481-486
Ellsworth college, president, faculty, etc.	580
Emmet county—	
Census returns	514
County officers	198
General election returns	435
Primary election returns	330
Embalmers examiners	164
Employers' liability, commissioner	151
Employees of state departments, compensations, etc.	131-183
Employees of house and senate of forty-second general assembly	210-211
Engineer examiners	171
Engineer, sanitary	163
Entomologist, state	141
Epileptics, hospital for and school for feeble-minded	181
Examiners—	
Architectural, board of	594
Barbers, board of	594
Chiropractic, board of	164
Cosmeticians, board of	594
Dental, board of	164
Educational, board of	142
Embalmers, board of	164
Engineer, board of	171
Law, board of	138
Medical, board of	164
Mine, board of	174
Nurse, board of	164
Optometry, board of	164
Osteopathic, board of	164
Pharmacy, board of	100, 172
Podiatry, board of	164
Shorthand reporters, board of	178
Executive council—	
Members, office force, duties	143
List of secretaries	102
Transactions, 1925-1926	557
Express companies, assessment by executive council, 1926	569-577
Fair, state	106-107, 164
Fayette county—	
Census returns	514
County officers	198
General election returns	389
Primary election returns	288
Fees, corporations	133
Feeble-minded, institution for, officers, school for	180-181
Finance committee, board of education	105, 183
Fire marshal, duties, etc.	166
First class cities	513
Fish and game warden	101, 173

Florida—	
Congressmen	494
Electoral vote on president, 1905-1925	489
Popular vote on president, 1920-1924	487-488
Population at each national census	532-533
State officers	504
United States senators	493
Floyd county—	
Census returns	511
County officers	198
General election returns	390
Primary election returns	289
Forty-second general assembly—	
Members and personal information	212-215
Officers of senate	210
Officers of house	211
Biographies of senators, representatives	227-257
Vote on members by counties, general election	470-476
Vote on members by counties, primary election	359-361
Fort Madison penitentiary, officers	182
Franklin county—	
Census returns	514
County officers	198
General election returns	383
Primary election returns	283
Free public libraries	586
Fremont county—	
Census returns	511
County officers	199
General election returns	418
Primary election returns	314
Game Warden	173
Gasoline license fee	137
General assembly—	
Members of Forty-second, personal information, biographies	210-215, 227-257
Dates of convening and adjourning	210
Dates of sessions and speakers	47
Members of, 1846-1928	49-92
Pay of members, etc.	210
Secretaries and chief clerks, list of	48
Speakers of house and presidents of senate	46-47
Geological survey	176
Georgia—	
Congressmen	494
Electoral vote on president 1905-1925	489
Popular vote on president 1920-1924	487-488
Population at each national census	532-533
State officers	504
United States senators	493
Government printing office	492
Governments of states and territories	503-512
Government of United States	490
Governor—	
Office force and duties	131
Vote by counties, general election, 1924-1926	456-457
Vote by precincts, general election	365-453
Governors, territorial, state, secretaries to	43, 93, 109
Graceland college, president, faculty, etc.	580
Greene county—	
Census returns	514
County officers	199
General election returns	436
Primary election returns	331
Grinnell college, president, faculty, etc.	581
Grundy county—	
Census returns	514
County officers	199
General election returns	395
Primary election returns	293
Guthrie county—	
Census returns	514
County officers	198
General election returns	426
Primary election returns	321
Hall of public archives	169
Hamilton county—	
Census returns	514
County officers	199
General election returns	437
Primary election returns	331

Hancock county—	
Census returns	514
County officers	199
General election returns	437
Primary election returns	332
Hardin county—	
Census returns	514
County officers	200
General election returns	333
Primary election returns	283
Harrison county—	
Census returns	514
County officers	200
General election returns	427
Primary election returns	322, 497
Hawaii, delegate in Congress, governor	497
Health, board of	108, 162-164
Henry county—	
Census returns	514
County officers	200
General election returns	366
Primary election returns	266
Highway Commission	155
Historical department, board, office force, etc.	97, 169
Historical review of Iowa	17
Historical society, officers, curators	171
Hoisting engineers, board for examination of	174
Holidays, legal	44
Horticultural society	141
Hospital for epileptics and school for feeble-minded ..	181
Hospitals for insane	181
Housing division of board of health	163
Howard county—	
Census returns	514
County officers	200
General election returns	390
Primary election returns	289
Humboldt county—	
Census returns	514
County officers	200
General election returns	438
Primary election returns	333
Ida county—	
Census returns	514
County officers	200
General election returns	447
Primary election returns	341
Idaho—	
Congressmen	494
Electoral vote on president, 1905-1925	489
Popular vote on president, 1920-1924	487-488
Population at each national census	532-533
State officers	504
United States senators	493
Illinois—	
Congressmen	494
Electoral vote on president, 1905-1925	489
Popular vote on president, 1920-1924	487-488
Population at each national census	532-533
State officers	505
United States senators	493
Incorporation, articles of, where filed	133
Independence, declaration of	1
Independent commissions and officers, United States ..	492
Indian territory, population of	533
Indiana—	
Congressmen	495
Electoral vote on president, 1905-1925	489
Popular vote on president, 1920-1924	487-488
Population at each national census	532-533
State officers	505
United States senators	493
Industrial commissioner	101, 151
Industrial schools, Eldora and Mitchellville	181
Inmates of state institutions, statistics	182
Inspectors—	
Agricultural department	139-140
Boats	176
Mines	103-104, 174
Tuberculosis eradication	140

Institutions, state	179-182
Insurance commissioner	95, 147
Interior, department of, officers	491
Internal revenue collectors for Iowa	501-502
Interstate commerce commission, United States	492
Iowa Beef Cattle Producers association	141
Iowa Corn and Small Grain Growers association	141
Iowa county—	
Census returns	514
County officers	201
General election returns	372
Primary election returns	272
Iowa orphans home, officers, etc.	180
Iowa soldiers home, officers, etc.	180
Iowa state college, officers, faculty, etc.	184
Iowa school for the blind	185
Iowa school for the deaf	185
Iowa State Dairy association	141
Iowa State Poultry association	141
Iowa State Teachers College	184
Iowa Wesleyan college	581
Jackson county—	
Census returns	514
County officers	201
General election returns	373
Primary election returns	273
Jasper county—	
Census returns	514
County officers	201
General election returns	402
Primary election returns	298
Jefferson county—	
Census returns	514
County officers	201
General election returns	367
Primary election returns	267
John Fletcher college	581
Johnson county—	
Census returns	514
County officers	201
General election returns	374
Primary election returns	274
Jones county—	
Census returns	514
County officers	201
General election returns	396
Primary election returns	294
Judicial conventions	258-260
Judiciary of Iowa, register of	113-121
Junior colleges	585
Justice, Iowa department of	137
Justices of Iowa supreme court, list of	113-114
Juvenile Home, Toledo	182
Kansas—	
Congressmen	495
Electoral vote on president, 1905-1925	489
Popular vote on president, 1920-1924	487-488
Population at each national census	532-533
State officers	505
United States senators	493
Kentucky—	
Congressmen	495
Electoral vote on president, 1905-1925	489
Popular vote on president, 1920-1924	487-488
Population at each national census	532-533
State officers	505
United States senators	493
Keokuk county—	
Census returns	514
County officers	202
General election returns	403
Primary election returns	299
Kossuth county—	
Census returns	514
County officers	202
General election returns	439
Primary election returns	333
Labor commissioner	101, 166
Labor, U. S. department of	492
Land office, state	133

Law examiners, board of.....	138
Laws, commission on uniform state.....	178
Lee county—	
Census returns	514
County officers	202
General election returns.....	367
Primary election returns.....	267
Legal holidays	44
Legal weights for Iowa.....	556
Legislature (see General Assembly)	
Lenox college, president, faculty, etc.....	582
Librarian of state	110, 167
Libraries in Iowa, statistics of.....	586-594
Library buildings in Iowa	586-589
Library commission, state	168
Library of congress	492
Library, territorial, original U. S. appropriation.....	110
Lieutenant governor	94, 132
Linn county—	
Census returns	514
County officers	202
General election returns.....	397
Primary election returns	295
Louisa county—	
Census returns	514
County officers	202
General election returns	368
Primary election returns	268
Louisiana—	
Congressmen	495
Electoral vote on president, 1905-1925.....	489
Popular vote on president, 1920-1924.....	487-488
Population at each national census.....	532-533
State officers	506
United States senators.....	493
Lucas county—	
Census returns	514
County officers	202
General election returns.....	419
Primary election returns.....	315
Luther college, president, faculty, etc.....	582
Lyon county—	
Census returns	514
County officers	203
General election returns	447
Primary election returns	341
Madison county—	
Census returns	514
County officers	203
General election returns	409
Primary election returns	305
Mahaska county—	
Census returns	514
County officers	203
General election returns	403
Primary election returns	300
Maine—	
Congressmen	495
Electoral vote on president, 1905-1925.....	489
Popular vote on president, 1920-1924.....	487-488
Population at each national census.....	532-533
State officers	506
United States senators.....	493
Marion county—	
Census returns	514
County officers	203
General election returns	409
Primary election returns	305
Marshal, Fire	166
Marshall county—	
Census returns	514
County officers	203
General election returns	398
Primary election returns	296
Marshals, list of territorial.....	44
Marshals, United States for Iowa	499-500
Maryland—	
Congressmen	495
Electoral vote on president, 1905-1925.....	489
Popular vote on president, 1920-1924.....	487-488

Maryland— <i>Continued</i>	
Population at each national census	532-533
State officers	506
United States senators	493
Massachusetts—	
Congressmen	495
Electoral vote on president, 1905-1925	489
Popular vote on president, 1920-1924	487-488
Population at each national census	532-533
State officers	506
United States senators	493
Master in chancery	500
Medical examiners, board of	164
Michigan—	
Congressmen	495
Electoral vote on president, 1905-1925	489
Popular vote on president, 1920-1924	487-488
Population at each national census	532-533
State officers	506
United States senators	493
Mills county—	
Census returns	514
County officers	203
General election returns	127
Primary election returns	323
Mine inspectors	103-104, 174
Minnesota—	
Congressmen	495
Electoral vote on president, 1905-1925	489
Popular vote on president, 1920-1924	487-488
Population at each national census	532-533
State officers	507
United States senators	493
Minor parties in 1926	262
Mississippi—	
Congressmen	495
Electoral vote on president, 1905-1925	489
Popular vote on president, 1920-1924	487-488
Population at each national census	532-533
State officers	507
United States senators	493
Missouri—	
Congressmen	495
Electoral vote on president, 1905-1925	489
Popular vote on president, 1920-1924	487-488
Population at each national census	532-533
State officers	507
United States senators	493
Mitchell county—	
Census returns	514
County officers	204
General election returns	391
Primary election returns	290
Mitchellville training school	181
Monona county—	
Census returns	514
County officers	204
General election returns	448
Primary election returns	342
Monroe county—	
Census returns	514
County officers	204
General election returns	405
Primary election returns	301
Montana—	
Congressmen	496
Electoral vote on president, 1905-1925	489
Popular vote on president, 1920-1924	487-488
Population at each national census	532-533
State officers	507
United States senators	493
Montgomery county—	
Census returns	515
County officers	204
General election returns	428
Primary election returns	323
Morningside college, president, faculty, etc.	582
Motor carrier department	145
Motor vehicle department	132
Mount Pleasant state hospital	181

Mount St. Joseph college	582
Municipal accounting, department of.....	134
Municipal courts	191
Muscatine county—	
Census returns	515
County officers	204
General election returns	375
Primary election returns	275
National guard, adjutant general	99, 152
Navy department of the United States.....	491
Nebraska—	
Congressmen	496
Electoral vote on president, 1905-1925.....	489
Popular vote on president, 1920-1924.....	487-488
Population at each national census.....	532-533
State officers	507
United States senators	493
Nevada—	
Congressmen	496
Electoral vote on president, 1905-1925.....	489
Popular vote on president, 1920-1924.....	487-488
Population at each national census.....	532-533
State officers	508
United States senators	493
New Hampshire—	
Congressmen	496
Electoral vote on president, 1905-1925.....	489
Popular vote on president, 1920-1924.....	487-488
Population at each national census.....	532-533
State officers	508
United States senators	493
New Jersey—	
Congressmen	496
Electoral vote on president, 1905-1925.....	489
Popular vote on president, 1920-1924.....	487-488
Population at each national census.....	532-533
State officers	508
United States senators	493
New Mexico—	
Congressmen	496
Electoral vote on president, 1905-1925.....	489
Popular vote on president, 1920-1924.....	487-488
Population at each national census.....	532-533
State officers	508
United States senators	493
Newspapers of Iowa, list of.....	534-547
New York—	
Congressmen	496
Electoral vote on president, 1905-1925.....	489
Popular vote on president, 1920-1924.....	487-488
Population at each national census.....	532-533
State officers	508
United States senators	493
Nomination papers	133
North Carolina—	
Congressmen	496
Electoral vote on president, 1905-1925.....	489
Popular vote on president, 1920-1924.....	487-488
Population at each national census.....	532-533
State officers	509
United States senators	493
North Dakota—	
Congressmen	496
Electoral vote on president, 1905-1925.....	489
Popular vote on president, 1920-1924.....	487-488
Population at each national census.....	532-533
State officers	509
United States senators	493
Notaries public	132
Nurse examiners	164
O'Brien county—	
Census returns	515
County officers	204
General election returns	449
Primary election returns	343
Officers, county, list of	193-209
Officers, state	131-186
Officials of Territory of Iowa.....	43-44
Official Register	152

Ohio—	
Congressmen	496
Electoral vote on president, 1905-1925	489
Popular vote on president, 1920-1924	487-488
Population at each national census	532-533
State officers	509
United States senators	493
Oil inspectors	104
Oklahoma—	
Congressmen	496
Electoral vote on president, 1905-1925	489
Popular vote on president, 1920-1924	487-488
Population at each national census	532-533
State officers	509
United States senators	493
Optometry examiners	164
Oregon—	
Congressmen	496
Electoral vote on president, 1905-1925	489
Popular vote on president, 1920-1924	487-488
Population at each national census	532-533
State officers	509
United States senators	493
Orphan's home, soldier's	180
Osceola county—	
Census returns	515
County officers	205
General election returns	449
Primary election returns	343
Osteopathic examiners	164
Page county—	
Census returns	515
County officers	205
General election returns	419
Primary election returns	315
Palo Alto county—	
Census returns	515
County officers	205
General election returns	440
Primary election returns	335
Pardons, reprieves, commutations, etc.	131
Parole board, members, duties	103, 155
Parsons college, president, faculty, etc.	583
Penitentiary, Fort Madison	182
Penn college, president, faculty, etc.	583
Pennsylvania—	
Congressmen	496
Electoral vote on president, 1905-1925	489
Popular vote on president, 1920-1924	487-488
Population at each national census	532-533
State officers	510
United States senators	493
Periodicals, newspapers	534-547
Permit to corporations to transact business ..	133
Pharmacy commissioners	100, 172
Philippine Islands—	
Delegate in Congress	497
Officials	512
Population	532-533
Platforms—	
Commonwealth land, 1926	262
Democratic, state, 1926	260
Republican, state, 1926	258
Plymouth county—	
Census returns	515
County officers	205
General election returns	450
Primary election returns	344
Pocahontas county—	
Census returns	515
County officers	205
General election returns	441
Primary election returns	335
Podiatry examiners	164
Political parties and platforms	258-262
Polk county—	
Census returns	515
County officers	205
General election returns	410
Primary election returns	306

Population—	
Of Iowa by counties.....	514-515
Of cities and towns.....	516-531
Of state institutions.....	182
Of the United States by states and territories.....	532-533
Popular vote on president and vice president, 1789-1924.....	481
Porto Rico—	
Delegate in congress.....	497
Officials.....	512
Population.....	532-533
Postmaster general.....	491
Post office, U. S. department of.....	491
Post offices in Iowa.....	548-556
Pottawattamie county—	
Census returns.....	515
County officers.....	206
General election returns.....	429
Primary election returns.....	324
Poultry association, Iowa state.....	141
Poweshiek county—	
Census returns.....	515
County officers.....	206
General election returns.....	405
Primary election returns.....	302
Precincts, counties.....	456-457
President of the United States—	
Cabinet of, salary.....	490
Electoral vote, 1905-1925.....	489
Law relative to succession.....	16
Vote on by counties, 1920-1924.....	454-455
Vote on by states, 1920-1924.....	437-438
Vote on in Iowa.....	454-455
Vote on 1789 to 1924, summary.....	481-486
Presidential cabinet officers, list of.....	122, 490
Presidential elections.....	481-486
Presidents of state senate, list of.....	46
Primary election, 1926.....	262-364
Printer, state.....	99
Printing board.....	151-152
Private secretary to the governor.....	109, 131
Proceedings of executive council.....	557
Prohibition party, vote.....	454-455, 484-486
Public archives, hall of.....	169
Public libraries, statistics.....	586-594
Public instruction, superintendent of.....	142
Publications, newspapers of Iowa.....	534-547
Railroad assessments.....	569-577
Railroad commissioners—	
Duties, office force.....	145-147
List of since organization of state.....	98
Vote on by counties, general election.....	462-463
Vote on by counties, primary election.....	352-353
Vote on by precincts, general election.....	365-453
Vote on by precincts, primary election.....	265-347
Recalled convention.....	264
Referee in bankruptcy.....	500-501
Reformatory—	
Anamosa.....	182
Rockwell City.....	182
Register—	
Of judiciary.....	113-121
Of state of Iowa.....	93-110
Of territory of Iowa.....	40-46
Of United States officials from Iowa.....	122
Registrars of state land office.....	97
Rehabilitation, division of.....	173
Reporter of supreme court.....	116, 150
Reporters of—	
District court.....	188-191
Municipal courts.....	191
Superior courts.....	192
Reprieves, commutations, pardons.....	131
Republican party, 1926—	
Committees, state.....	258
Conventions, state, judicial.....	258, 264
Platform, state.....	258
Requisitions for fugitives.....	132
Revenue collectors, United States for Iowa.....	501

Rhode Island—	
Congressmen	497
Electoral vote on president, 1905-1925	489
Popular vote on president, 1920-1924	487-488
Population at each national census	532-533
State officers	510
United States senators	494
Ringgold county—	
Census returns	515
County officers	206
General election returns	421
Primary election returns	316
Sac county—	
Census returns	515
County officers	206
General election returns	451
Primary election returns	345
Salaries of state house employees	131-192
Salaries of cabinet officers	490
Sanatorium for tuberculosis	182
Sanitary engineering and housing division	163
Scott county—	
Census returns	515
County officers	206
General election returns	375
Primary election returns	275
Second class cities, list of	513
Secretary—	
Of academy of science	177
Of agricultural department	139
Of board of control	179
Of board of education	183
Of board of health	162
Of board of parole	155
Of board of pharmacy examiners	172
Of board of railroad commissioners	145
Of executive council	143
Of state fair board	164
Of geological survey	176
Of mine inspectors	174
Of library commission	168
Of senate	210
To the governor	131
Secretary of State—	
Office force, duties	132-133
Deputies to, list of	109
Vote on by counties, general election	458-459
Vote on by precincts, general election	365-453
Senate, State—	
President of	46
Of 42d general assembly	212-213
Biographies of members of	227-237
Officers of	210
Organization of	210
Members of, 1846-1928	49-92
Secretaries of, list of	48
Vote on members of, general election	470-473
Vote on members of, primary election	359-361
Senate, United States—	
Of seventieth congress	493
List of members of from Iowa since organization of state	122
Shelby county—	
Census returns	515
County officers	206
General election returns	431
Primary election returns	326
Shorthand reporter examiners	178
Simpson college, president, faculty, etc.	533
Sioux county—	
Census returns	515
County officers	207
General election returns	451
Primary election returns	345
Sleeping and equipment car assessments	570-573
Soldiers bonus board	153
Soldiers home	180
Soldiers' orphans' home	180
South Carolina—	
Congressmen	497
Electoral vote on president, 1905-1925	489

South Carolina— <i>Continued</i>	
Popular vote on president, 1920-1924.....	487-488
Population at each national census.....	532-533
State officers	510
United States senators	494
South Dakota—	
Congressmen	497
Electoral vote on president, 1905-1925.....	489
Popular vote on president, 1920-1924.....	487, 488
Population at each national census.....	532-533
State officers	510
United States senators	494
Speaker of the house, 42d G. A.....	211
Speakers of the house, Iowa, list of.....	47
Special charter cities, list of.....	513
St. Ambrose college, president, faculty, etc.....	583
State conventions, political, 1926	258-264
Story county—	
Census returns	515
County officers	207
General election returns	413
Primary election returns	309
Superintendent of printing, duties, office force.....	99, 151
Superintendent of public instruction, duties, office force.....	43, 96-97, 142
Superior courts	192
Supreme court of Iowa.....	186-188
Tabor college, president, faculty, etc.....	584
Tama county—	
Census returns	515
County officers	207
General election returns	399
Primary election returns	297
Taylor county—	
Census returns	515
County officers	207
General election returns	421
Primary election returns	317
Teachers association, Iowa state.....	175
Teachers college, state	185
Telegraph and telephone assessments by executive council.....	577
Tennessee—	
Congressmen	497
Electoral vote on president, 1905-1925.....	489
Popular vote on president, 1920-1924.....	487-488
Population at each national census.....	532-533
State officers	510
United States senators	494
Territorial and state governments.....	503-512
Territory of Iowa	43-46
Texas—	
Congressmen	497
Electoral vote on president, 1905-1925.....	489
Popular vote on president, 1920-1924.....	487-488
Population at each national census.....	532-533
State officers	511
United States senators	494
Times of holding circuit and district court.....	500-501
Training school for boys, Eldora.....	180
Training schools for girls, Mitchellville.....	181
Transactions of executive council, 1926.....	557-577
Treasurer of state, office force, duties.....	96, 110, 135-137
Treasurers, list of territorial	43
Treasury department of United States.....	490
Tuberculosis, state sanatorium.....	182
Uniform state laws, commission on.....	178
Union county—	
Census returns	515
County officers	207
General election returns	422
Primary election returns	317
United States—	
Attorneys for Iowa	499-500
Attorneys general, list of	491
Cabinet, members of	490
Iowa men in cabinet since 1846.....	122
Census returns	513-533
Constitution of	4-13, 596-607
Amendments to constitution of	13-16
Congressmen from Iowa	123-130, 498
Biographies of Iowa congressmen.....	Insert

United States--Continued

Declaration of independence	1-2
District court for Iowa	499-501
House of representatives	123-130
Independent commissions and officers	492
Internal revenue collectors for Iowa	501-502
Justices of supreme court	490
Law as to presidential succession	16
Marshals for Iowa	499-500
Officials for Iowa	499-502
Population of by states and territories	532-533
Postmasters-general	491
President	490
Presidential succession, law as to	16
Secretary of agriculture	492
Secretary of interior	491
Secretary of treasury	490
Senators from Iowa	122, 498
Biographies of senators from Iowa	insert
Seventieth congress, list of senators and representatives	493-497
Supreme court	490
Vice president	490
Weather bureau for Iowa	140
University of Dubuque, president, faculty, etc.	584
University, state, officers, faculty, etc.	183
Upper Iowa University	584
Utah--	
Congressmen	497
Electoral vote on president, 1905-1925	489
Popular vote on president, 1920-1924	487-488
Population at each national census	532-533
State officers	511
United States senators	494
Valuation department, state, railroad	145
Van Buren county--	
Census returns	515
County officers	207
General election returns	369
Primary election returns	269
Vermont--	
Congressmen	497
Electoral vote on president, 1905-1925	489
Popular vote on president, 1920-1925	487-488
Population at each national census	532-533
State officers	511
United States senators	494
Veterinary surgeons, list of since creation of office	103
Vice-president of the United States	490
Virginia--	
Congressmen	497
Electoral vote on president, 1905-1925	489
Popular vote on president, 1920-1924	487-488
Population at each national census	532-533
State officers	511
United States senators	494
Vital statistics, department of	163
Vocational education, board, officers	172
Vote by counties--	
On attorney general	350-351, 460-461
On auditor	350-351, 460-461
On governor	456-457
On lieutenant governor	348, 458
On president	454
On state officers	456-465
Vote by precincts, general election	365-453
Vote by precincts, primary election	265-347
Vote on president in Iowa by counties	454-455, 477-478
Vote on president, United States, 1789, 1924	481-488
Vote in primary by counties	348-364
Voting precincts, number of	456-457
Wapello county--	
Census returns	515
County officers	208
General election returns	406
Primary election returns	303
War Department of United States	491
Warren county--	
Census returns	515
County officers	208

Warren County— <i>Continued</i>	
General election returns.....	414
Primary election returns.....	310
War roster commission.....	153
Washington county—	
Census returns.....	515
County officers.....	208
General election returns.....	369
Primary election returns.....	270
Washington—	
Congressmen.....	497
Electoral vote on president, 1905-1925.....	489
Popular vote on president, 1920-1924.....	487-488
Population at each national census.....	532-533
State officers.....	511
United States senators.....	494
Wayne county—	
Census returns.....	515
County officers.....	208
General election returns.....	423
Primary election returns.....	318
Weather and crop bureau.....	104, 140
Webster county—	
Census returns.....	515
County officers.....	208
General election returns.....	441
Primary election returns.....	336
Weights and measures.....	556
Western Union College.....	585
West Virginia—	
Congressmen.....	497
Electoral vote on president, 1905-1925.....	489
Popular vote on president, 1920-1924.....	487-488
Population at each national census.....	532-533
State officers.....	512
United States senators.....	494
Winnnebago county—	
Census returns.....	515
County officers.....	208
General election returns.....	443
Primary election returns.....	337
Winneshiek county—	
Census returns.....	515
County officers.....	209
General election returns.....	392
Primary election returns.....	290
Wisconsin—	
Congressmen.....	497
Electoral vote on president, 1905-1925.....	489
Popular vote on president, 1920-1924.....	487-488
Population at each national census.....	532-533
State officers.....	512
United States senators.....	494
Woodbury county—	
Census returns.....	515
County officers.....	209
General election returns.....	452
Primary election returns.....	346
Workmen's Compensation, employer's liability.....	150
Worth county—	
Census returns.....	515
County officers.....	209
General election returns.....	393
Primary election returns.....	291
Wright county—	
Census returns.....	515
County officers.....	209
General election returns.....	384
Primary election returns.....	284
Wyoming—	
Congressmen.....	497
Electoral vote on president, 1905-1925.....	489
Popular vote on president, 1920-1924.....	487-488
Population at each national census.....	532-533
State officers.....	512
United States senators.....	494

