

Iowa Official Register 1923-24



STATE OF IOWA
1923-24

OFFICIAL REGISTER

THIRTIETH NUMBER

COMPILED UNDER THE SUPERVISION OF
W. C. RAMSAY
Secretary of State

BY
C. R. LUNDBERG

Published by
THE STATE OF IOWA
Des Moines

D 54551

TABLE OF CONTENTS

DECLARATION OF INDEPENDENCE AND CONSTITUTIONS.

Constitution of Iowa.....	39
Constitution of the United States.....	4
Declaration of Independence.....	1
Historical Review of Iowa.....	17

REGISTER OF THE TERRITORY OF IOWA.

Constitutional convention of 1844-1846, members.....	42
Legislative assemblies.....	45
Territorial officers.....	43

REGISTER OF THE STATE OF IOWA.

Constitutional convention of 1857, members.....	42
Former officials of the state.....	91-112
Former United States officials from Iowa.....	119-127
General Assembly, members of, 1846-1923.....	49-90
Judiciary, members of, 1847-1923.....	113-118
Speakers of the House, 1846 to 1923.....	47
Secretaries and Chief Clerks of the House, 1846 to 1923.....	48

THE FORTIETH GENERAL ASSEMBLY.

Members.....	234-237
Officers of the Senate.....	232
Officers of the House of Representatives.....	233
Organization.....	232
Rules, Senate.....	240
Rules, House.....	247
Rules, Joint.....	238

STATE OFFICERS, BOARDS AND COMMISSIONS.

Academy of Science.....	199
Adjutant General and Custodian of Public Buildings and property.....	149, 147
Agricultural Department.....	133
Attorney General.....	137
Auditor of State.....	131
Bee Inspector.....	171
Board of Accountancy.....	196
Board of Chiropractic Examiners.....	192
Board of Control of State Institutions.....	152
Board of Conservation.....	191
Board of Dental Examiners.....	192
Board of Education.....	157
Board of Educational Examiners.....	140
Board of Engineering Examiners.....	192
Board of Examiners of Mine Inspectors, etc.....	195
Board of Examiners for Shorthand Reporters.....	193
Board of Health.....	182
Board of Law Examiners.....	138
Board of Medical Examiners.....	183
Board of Optometry Examiners.....	184
Board of Osteopathic Examiners.....	192
Board of Parole.....	151
Board of Trustees, Iowa State Library.....	188
Boat Inspectors.....	196
Clerk of Supreme Court.....	243
Code Editor.....	143
Commerce Counsel.....	144
Commissioner of Insurance.....	141
Department of Banking.....	142
Executive Council.....	146
Fish and Game Warden.....	193
Geological Survey.....	199
Governor.....	228
Highway Commission.....	176
Historical Department.....	189
Historical Society.....	197

TABLE OF CONTENTS

Horticultural Society.....	136
Inspectors.....	134
Industrial Commissioner.....	148
Institutions under Board of Control.....	152-155
Labor Commissioner.....	186
Librarian.....	188
Library Commission.....	187
Lieutenant Governor.....	129
Mine Inspectors.....	194
Pharmacy Commission.....	192
Railroad Commission.....	144
Reporter of Supreme Court.....	143
Secretary of State.....	129
State Apiarist.....	171
State Board of Audit.....	147
State Board of Vocational Education.....	192
State Fair Board.....	184
State Fire Marshal.....	186
State Printing Board.....	148
Superintendent of Public Instruction.....	138
Teachers' Association.....	197
Treasurer of State.....	132
Veterinary Surgeon.....	134-135
Vital Statistics, Department of.....	184
Voting Machine Commission.....	196
Weather and Crop Service.....	136

JUDICIAL DEPARTMENT.

District Courts.....	202-205
Judge of District and Circuit Courts, 1847-1922.....	113-118
Judges of Supreme Court, 1847-1922.....	110, 111
Municipal Courts.....	205
Superior Courts.....	206
Supreme Court.....	543

EDUCATIONAL INSTITUTIONS.

Accredited Colleges of the State.....	619-627
Board of Education.....	157
College of Agriculture and Mechanic Arts.....	167
College for the Blind.....	174
School for Deaf.....	173
Teachers College.....	171
University of Iowa.....	158

POLITICAL PARTIES AND PLATFORMS.

Republican platform, ticket, organization.....	299
Democratic platform, ticket, organization.....	354
Socialist vote.....	493, 511
Sixty-eighth congress, members.....	530-539
Sixty-eighth congress, members from Iowa.....	540-541
United States officials for Iowa.....	542-544

BIOGRAPHIES.

State officers.....	257-267
Members of congress.....	268
State senators.....	270-278
State representatives.....	279-297

MISCELLANEOUS.

Classification of cities and towns in the state.....	556, 557
Census returns.....	576-577
Colleges in the state.....	158-175, 619, 627
Commissioners of deeds.....	573
County officers of the state.....	207-231
Legal weights in Iowa.....	578
Library statistics of the state.....	628-634
List of district attorneys under constitution of 1857.....	108
Population of the incorporated cities and towns of the state, 1900-1920.....	560-575
Population of the state by counties, 1900, 1910, 1920.....	558-559
Population of the United States, by states, 1800-1920.....	576-577
Postoffices in the state.....	594-602
Postoffices discontinued.....	603-605

TABLE OF CONTENTS

Publications in Iowa, list of.....	579-593
State governments.....	546-554
Statistics of population of Iowa.....	558-559

ELECTION STATISTICS OF THE STATE.

Governor, vote for, by counties, 1920-1922.....	493-494
President of the United States, vote for in Iowa, 1848-1920.....	514-515
President of the United States, vote for by counties, 1916, 1920.....	511-523
Representatives in Congress, vote for, 1920-1922.....	501-504
Representatives, state, vote for, 1920.....	508-510
Senators, state, vote for, 1922.....	505-507
Senators, U. S., vote for by counties, 1922.....	495-496
Soldier Bonus, vote on.....	492
State officers, vote for, by counties, 1922.....	493-500

NATIONAL ELECTION STATISTICS.

Electoral vote for President by states, 1901, 1921.....	526
Popular vote for President, by states, 1920, 1916.....	524-525
Presidential Election, 1789-1920, a summary.....	518-523

PRIMARY ELECTION OF 1922.

Democratic vote by counties, for state officers.....	493-500
Republican vote by counties, for state officers.....	493-500
Socialist vote by counties for state officers.....	493-494
Vote for congressmen, all parties.....	501-504
Vote for state senators, all parties.....	505-507
Vote for U. S. senators, all parties.....	495-496

TRANSACTIONS OF THE EXECUTIVE COUNCIL.

Transactions of executive council.....	146
--	-----

UNITED STATES GOVERNMENT.

Biographies of members of congress from Iowa.....	268
Departmental organization.....	527, 529
President and cabinet.....	527

DECLARATION OF INDEPENDENCE

In Congress, July 4, 1776.

THE UNANIMOUS DECLARATION OF THE THIRTEEN UNITED STATES OF AMERICA.

(Adopted by the Continental Congress July 2, and authenticated and proclaimed July 4, 1776.)

When in the course of human events it becomes necessary for one people to dissolve the political bands which have connected them with another, and to assume among the powers of the earth the separate and equal station to which the laws of nature and of nature's God entitle them, a decent respect to the opinions of mankind requires that they should declare the causes which impel them to the separation.

We hold these truths to be self-evident; that all men are created equal; that they are endowed by their Creator with certain unalienable rights; that among these are life, liberty and the pursuit of happiness; that to secure these rights, governments are instituted among men, deriving their just powers from the consent of the governed; that, whenever any form of government becomes destructive of these ends, it is the right of the people to alter or abolish it, and to institute a new government, laying its foundation on such principles, and organizing its powers in such forms, as to them shall seem most likely to effect their safety and happiness. Prudence, indeed, will dictate that governments long established should not be changed for light and transient causes; and, accordingly, all experience hath shown that mankind are more disposed to suffer, while evils are sufferable, than to right themselves by abolishing the forms to which they are accustomed. But when a long train of abuses and usurpations, pursuing invariably the same object, evinces a design to reduce them under absolute despotism, it is their right, it is their duty, to throw off such government, and to provide new guards for their future security. Such has been the patient sufferance of these colonies, and such is now the necessity which constrains them to alter their former systems of government. The history of the present king of Great Britain is a history of repeated injuries and usurpations, all having in direct object the establishment of an absolute tyranny over these states. To prove this, let facts be submitted to a candid world:

He has refused his assent to laws the most wholesome and necessary for the public good.

He has forbidden his governors to pass laws of immediate and pressing importance, unless suspended in their operation till his assent should be obtained, and, when so suspended, he has utterly neglected to attend to them.

He has refused to pass other laws for the accommodation of large districts of people, unless those people would relinquish the right of representation in the legislature—a right inestimable to them, and formidable to tyrants only.

He has called together legislative bodies at places unusual, uncomfortable, and distant from the repository of their public records, for the sole purpose of fatiguing them into compliance with his measures.

He has dissolved representative houses repeatedly for opposing, with manly firmness, his invasions on the rights of the people.

He has refused, for a long time after such dissolutions, to cause others to be elected; whereby the legislative powers, incapable of annihilation, have returned to the people at large for their exercise; the state remaining, in the meantime, exposed to all the dangers of invasion from without, and convulsions within.

He has endeavored to prevent the population of these states; for that purpose obstructing the laws of naturalization of foreigners; refusing to pass others to encourage their migration hither, and raising the conditions of new appropriations of lands.

He has obstructed the administration of justice by refusing his assent to laws for establishing judiciary powers.

He has made judges dependent on his will alone for the tenure of their offices and the amount and payment of their salaries.

He has erected a multitude of new offices, and sent hither swarms of officers to harass our people and eat out their substance.

He has kept among us, in times of peace, standing armies, without the consent of our legislatures.

He has affected to render the military independent of, and superior to, the civil power.

He has combined with others to subject us to a jurisdiction foreign to our constitution and unacknowledged by our laws, giving his assent to their acts of pretended legislation—

For quartering large bodies of armed troops among us;

For protecting them, by a mock trial, from punishment for any murders which they should commit on the inhabitants of these states;

For cutting off our trade with all parts of the world;

For imposing taxes on us without our consent;

For depriving us, in many cases, of the benefits of trial by jury;

For transporting us beyond seas, to be tried for pretended offenses;

For abolishing the free system of English laws in a neighboring province; establishing therein an arbitrary government, and enlarging its boundaries, so as to render it at once an example and fit instrument for introducing the same absolute rule into these colonies;

For taking away our charters, abolishing our most valuable laws, and altering fundamentally the forms of our governments;

For suspending our own legislatures, and declaring themselves invested with power to legislate for us in all cases whatsoever.

He has abdicated government here by declaring us out of his protection and waging war against us.

He has plundered our seas, ravaged our coasts, burnt our towns, and destroyed the lives of our people.

He is, at this time, transporting large armies of foreign mercenaries to complete the works of death, desolation and tyranny, already begun, with circumstances of cruelty and perfidy scarcely parallel in the most barbarous ages, and totally unworthy the head of a civilized nation.

He has constrained our fellow-citizens, taken captive on the high seas, to bear arms against their country, to become the executioners of their friends and brethren, or to fall themselves by their hands.

He has excited domestic insurrections amongst us, and has endeavored to bring on the inhabitants of our frontiers, the merciless Indian savages whose known rule of warfare is an undistinguished destruction of all ages, sexes, and conditions.

In every stage of these oppressions we have petitioned for redress, in the most humble terms; our repeated petitions have been answered only by repeated injury. A prince whose character is thus marked by every act which may define a tyrant is unfit to be the ruler of a free people.

Nor have we been wanting in attention to our British brethren. We have warned them, from time to time, of attempts, by their legislatures, to extend an unwarrantable jurisdiction over us. We have reminded them of the circumstances of our emigration and settlement here. We have appealed to their native justice and magnanimity; and we have conjured them, by the ties of our common kindred, to disavow these usurpations, which would inevitably interrupt our connections and correspondence. They, too, have been deaf to the voice of justice and consanguinity. We, must, therefore, acquiesce in the necessity which denounces our separation, and hold them, as we hold the rest of mankind, enemies in war, in peace friends.

We, therefore, the representatives of the United States of America, in general congress assembled, appealing to the Supreme Judge of the world for the rectitude of our intentions, do, in the name and by the authority of the good people of these colonies, solemnly publish and declare, that these united colonies are, and of right ought to be, free and independent states; that they are absolved from all allegiance to the British crown, and that all political connections between them and the state of Great Britain is, and ought to be, totally dissolved; and that, as free and independent states, they have full power to levy war, conclude peace, contract alliances, establish commerce, and do all other acts and things which independent states may of right do. And for the support of this declaration, with a firm reliance on the protection of Divine Providence, we mutually pledge to each other our lives, our fortunes and our sacred honor.

JOHN HANCOCK.

New Hampshire.—John Bartlett, Wm. Whipple, Mathew Thornton.

Massachusetts Bay.—Saml. Adams, John Adams, Robt. Treat Paine, Elbridge Gerry.

Rhode Island, &c.—Step. Hopkins, William Ellery.

Connecticut.—Roger Sherman, Sam'el Huntington, Wm. Williams, Oliver Wolcott.

New York.—Wm. Floyd, Phil. Livingston, Frans. Lewis, Lewis Morris.

New Jersey.—Richd. Sockton, Jno. Witherspoon, Frans. Hopkinson, John Hart, Abra. Clark.

Pennsylvania.—Robt. Morris, Benjamin Rush, Benja. Franklin, John Morton, Geo. Clymer, Jas. Smith, Geo. Taylor, James Wilson, Geo. Ross.

Delaware.—Caesar Rodney, Geo. Read, Tho. M'Kean.

Maryland.—Samuel Chase, Wm. Paca, Thos. Stone, Charles Carroll of Carrollton.

Virginia.—George Wythe, Richard Henry Lee, Th. Jefferson, Benja. Harrison, Thos. Nelson, Jun., Francis Lightfoot Lee, Carter Braxton.

North Carolina.—Wm. Hooper, Joseph Hewess, John Penn.

South Carolina.—Edward Rutledge, Thos. Heyward, Jun., Thomas Lynch, Jun., Arthur Middleton.

Georgia.—Button Gwinnett, Lyman Hall, George Walton.

THE CONSTITUTION OF THE UNITED STATES

[Recommended by the convention of the states to congress Sept. 11, 1787, and by it submitted to the states for ratification, which by the concurrence of nine states, was consummated and proclaimed Sept. 13, 1788.]

SUMMARY.

Articles:

- I. Legislative Department.
 - II. Executive Department.
 - III. Judicial Department.
 - IV. Rights and Obligations of the State.
 - V. Mode of amending the Constitution.
 - VI. Obligation of Debts and of Treaties—Oaths of Office.
 - VII. Ratification.
- Amendments.

Preamble.

ARTICLE I—*Legislative Department.*

SECTIONS:

1. Legislative powers, how vested.
2. (1) House of Representatives, how composed—term—electors.
- (2) Qualifications of members.
- (3) Apportionment—direct taxes—census—ratio—present representation.
- (4) Elections to fill vacancies.
- (5) Election of Speaker and other officers.
3. (1) Senate, how composed—term.
- (2) Classes—vacancies, how filled.
- (3) Qualifications of Senators.
- (4) Vice-president—duties—casting vote.
- (5) Other officers—president pro tempore.
- (6) Trial of impeachments.
- (7) Limitation of judgment—further trial may be had.
4. (1) Elections for Senators and Representatives.
- (2) Congress, when to meet.
5. (1) Each house to judge of its own elections—quorum—compulsory attendance.
- (2) Rules—punishment of members—expulsion.
- (3) Journals—Yeas and nays, when recorded.
- (4) Adjournment of congress.
6. (1) Pay of Senators and Representatives—privileges—freedom of debate.
- (2) May not hold certain other offices.
7. (1) Origin of bills for revenue.
- (2) Passage of bills—veto power limited.
- (3) Concurrent resolutions and votes, how passed.
8. *Powers of Congress.*
 - (1) Collection of taxes—duties—imposts—excises.

ARTICLE I—*Continued.*

SECTIONS:

- (2) Borrowing money.
- (3) Regulation of commerce—Indian trade.
- (4) Naturalization—bankruptcies.
- (5) Coinage—weights and measures.
- (6) Punishment of counterfeiting.
- (7) Postoffices and post-roads.
- (8) Patents and copyrights.
- (9) Tribunals inferior to supreme court.
- (10) Piracies—offenses against the law of nations.
- (11) War powers.
- (12) Support of armies—limitation.
- (13) Maintenance of navy.
- (14) Rules for land and naval forces.
- (15) Calling forth militia.
- (16) Discipline of militia—appointments.
- (17) Authority over seat of government.
- (18) Laws for carrying powers into execution.
9. (1) Limitation of slave trade.
- (2) Privilege of writ of habeas corpus.
- (3) Attainder—ex post facto laws.
- (4) Capitation, or direct taxes, how laid.
- (5) Export duties forbidden.
- (6) Commerce between states free and equal.
- (7) Payments from treasury—public accounts.
- (8) Titles of nobility and presents from foreign powers forbidden.
10. (1) States not to exercise certain national powers.
- (2) States not to levy duties on exports or imports.
- (3) States not to lay tonnage duties, keep troops, make treaties, etc., nor engage in war.

ARTICLE II—*Executive Department.*

SECTIONS:

1. (1) Executive power vested in president—term.
- (2) Mode of election (obsolete).
- (3) Congress to fix time for choosing electors.
- (4) Qualifications of president.
- (5) Case of vacancy—congress to provide for.
- (6) Salary of president.
- (7) Oath of president.
2. (1) Commander-in-chief — other powers.
- (2) Treaties—appointing power.
- (3) Vacancies in office.
- (4) Message to congress—other duties.
- (5) Removal of president and other officers.

ARTICLE III—*Judicial Department.*

SECTIONS:

1. Judicial power, how vested—tenure and pay of judges.
2. (1) Jurisdiction of federal courts.
- (2) Original and appellate jurisdiction.
- (3) Trial by jury—place of trial.
3. (1) Treason defined—how proved.
- (2) Treason, punishment of—corruption of blood—forfeitures.

ARTICLE IV—*Rights and Obligations of the States.*

SECTIONS:

1. Public acts, records and judicial proceedings of the states.
2. (1) Rights of citizens of the states.
- (2) Surrender of fugitives from justice.
- (3) Surrender of persons held to service.
3. (1) Admission of new states.
- (2) Power of congress over federal property—vested rights protected.
4. Republican form of government guaranteed.

ARTICLE V—*Mode of Amending the Constitution.*

Congress may propose amendments — vote—states may call conventions—legislatures of three-fourths of the states must approve—provisos.

ARTICLE VI—*Obligations of Debts and Treaties—Oath of Office.*

SECTIONS:

- (1) Existing debts valid as under Confederation.
- (2) Constitution, laws and treaties of the United States supreme.
- (3) Officers to take oath to support constitution — religious tests forbidden.

ARTICLE VII—*Ratification.*

Constitution may be ratified by concurrence of nine states.

AMENDMENTS

- I. Religious freedom.
- II. Militia—right to bear arms.
- III. Quartering of soldiers.
- IV. Exemption from illegal seizures and searches.
- V. Indictments by grand jury—witness against oneself—illegal trials—private property not to be taken for public use.
- VI. Rights of persons accused of crime.
- VII. Jury trials in civil cases.
- VIII. Excessive bail and fines and cruel punishments forbidden.
- IX. Unenumerated rights not disparaged.
- X. Powers not delegated to the United States reserved to the states.
- XI. Judicial power not extended to suits against a state by a citizen of another state or of a foreign state.
- XII. SECTION 1. Election of president and vice-president—votes of electors—when election devolves upon house of representatives — Vice-president to act when no choice.
- SEC. 2. Senate to elect vice-president—when—quorum.
- SEC. 3. Eligibility to vice-presidency.
- XIII. Slavery forbidden—congress to enforce.
- XIV. SECTION 1. Citizens, who are—equal rights guaranteed to.
- SEC. 2. Representatives, how apportioned among the states.
- SEC. 3. Disloyal persons ineligible as senators and representatives—congress may remove disability.
- SEC. 4. Public debt, pensions and bounties not to be questioned—debts and claims incurred in aid of rebellion declared void.
- SEC. 5. Congress to enforce by legislation.
- XV. Right to vote not restricted by race, color, etc.—congress to enforce.
- XVI. Incomes, the congress shall have power to lay and collect taxes on.
- XVII. SECTION 1. Senate, how composed—senators elected by the people—term—electors.
- SEC. 2. Vacancies, how filled.
- SEC. 3. Terms of senators previously chosen not affected.

We, the people of the United States, in order to form a more perfect union, establish justice, insure domestic tranquillity, provide for the common defense, promote the general welfare, and secure the blessings of liberty to ourselves and our posterity, do ordain and establish this constitution for the United States of America.

ARTICLE I.

SECTION 1. All legislative powers herein granted shall be vested in a congress of the United States, which shall consist of a senate and house of representatives.

SEC. 2. (1)* The house of representatives shall be composed of members chosen every second year by the people of the several states; and the electors in each state shall have the qualifications requisite for electors of the most numerous branch of the state legislature.

(2) No person shall be a representative who shall not have attained to the age of twenty-five years, and been seven years a citizen of the United States, and who shall not, when elected, be an inhabitant of that state in which he shall be chosen.

(3) [Representatives and direct taxes shall be apportioned among the several states which may be included within this union according to their respective numbers, which shall be determined by adding to the whole number of free persons, including those bound to service for a term of years, and excluding Indians not taxed, three-fifths of all other persons.]*** The actual enumeration shall be made within three years after the first meeting of the congress of the United States, and within every subsequent term of ten years, in such manner as they shall by law direct. The number of representatives shall not exceed one for every thirty thousand, but each state shall have at least one representative, and, until such enumeration shall be made, the state of New Hampshire shall be entitled to choose three, Massachusetts eight, Rhode Island and Providence Plantations one, Connecticut five, New York six, New Jersey four, Pennsylvania eight, Delaware one, Maryland six, Virginia ten, North Carolina five, South Carolina five, and Georgia three.

(4) When vacancies happen in the representation from any state, the executive authority thereof shall issue writs of election to fill such vacancies.

(5) The house of representatives shall choose their speaker and other officers and shall have the sole power of impeachment.

SEC. 3. (1) The senate of the United States shall be composed of two senators from each state, chosen by the legislature thereof for six years; and each senator shall have one vote.

(2) Immediately after they shall be assembled in consequence of the first election, they shall be divided as equally as may be into three classes. The seats of the senators of the first class shall be vacated at the expiration of the second year, of the second class at the expiration of the fourth year, and of the third class at the expiration of the sixth year, so that one-third may be chosen every second year; and if vacancies happen, by resignation or otherwise, during the recess of the legislature of any state the executive thereof may make temporary appointments until the next meeting of the legislature, which shall then fill such vacancies.

(3) No person shall be a senator who shall not have attained to the age of thirty years, and been nine years a citizen of the United States, and who shall not, when elected, be an inhabitant of that state for which he shall be chosen.

(4) The vice-president of the United States shall be president of the senate, but shall have no vote, unless they be equally divided.

(5) The senate shall choose their other officers and also a president pro tempore, in the absence of the vice-president or when he shall exercise the office of president of the United States.

*The figures in brackets are inserted for convenience of reference; they are not in the original.

**The foregoing clause included in brackets is amended by SEC. 2 of the 14th amendment, *post*.

(6) The senate shall have the sole power to try all impeachments. When sitting for that purpose they shall be on oath or affirmation. When the president of the United States is tried, the chief justice shall preside; and no person shall be convicted without the concurrence of two-thirds of the members present.

(7) Judgment in cases of impeachment shall not extend further than to removal from office, and disqualification to hold and enjoy any office of honor, trust or profit under the United States; but the party convicted shall nevertheless be liable and subject to indictment, trial, judgment and punishment, according to law.

SEC. 4. (1) The times, places and manner of holding elections for senators and representatives shall be prescribed in each state by the legislature thereof, but the congress may at any time by law make or alter such regulations, except as to the places of choosing senators.

(2) The congress shall assemble at least once in every year, and such meeting shall be on the first Monday in December, unless they shall by law appoint a different day.

SEC. 5. (1) Each house shall be the judge of the elections, returns and qualifications of its own members, and a majority of each shall constitute a quorum to do business; but a smaller number may adjourn from day to day, and may be authorized to compel the attendance of absent members, in such manner and under such penalties as each house may provide.

(2) Each house may determine the rules of its proceedings, punish its members for disorderly behavior, and, with the concurrence of two-thirds, expel a member.

(3) Each house shall keep a journal of its proceedings, and from time to time publish the same, excepting such parts as may in their judgment require secrecy; and the yeas and nays of the members of either house on any question shall, at the desire of one-fifth of those present, be entered on the journal.

(4) Neither house, during the session of congress, shall, without the consent of the other, adjourn for more than three days, nor to any other place than that in which the two houses shall be sitting.

SEC. 6. (1) The senators and representatives shall receive a compensation for their services, to be ascertained by law, and paid out of the treasury of the United States. They shall in all cases, except treason, felony and breach of the peace, be privileged from arrest during their attendance at the sessions of their respective houses, and in going to and returning from the same; and for any speech or debate in either house they shall not be questioned in any other place.

(2) No senator or representative shall, during the time for which he was elected, be appointed to any civil office under the authority of the United States, which shall have been created, or the emoluments whereof shall have been increased, during such time; and no person holding any office under the United States shall be a member of either house during his continuance in office.

SEC. 7. (1) All bills for raising revenue shall originate in the house of representatives, but the senate may propose or concur with amendments, as on other bills.

(2) Every bill which shall have passed the house of representatives and the senate, shall, before it become a law, be presented to the president of the United States; if he approve he shall sign it, but if not he shall return it, with his objections, to that house in which it shall have originated, who shall enter the objections at large on their journal, and proceed to reconsider it. If after such reconsideration two-thirds of that house shall agree to pass the bill, it shall be sent, together with the objections, to the other house, by which it shall likewise be reconsidered, and, if approved by two-thirds of that house, it shall become a law. But in all such cases the votes of both houses shall be determined by yeas and nays, and the names of the persons voting for and against the bill shall be entered on the journal of each house, respectively. If any bill shall not be returned by the president within ten days (Sundays excepted) after it shall have been presented to him, the same shall be a law,

in like manner as if he had signed it, unless the congress by their adjournment prevent its return, in which case it shall not be a law.

(3) Every order, resolution or vote to which the concurrence of the senate and house of representatives may be necessary (except on a question of adjournment) shall be presented to the president of the United States, and, before the same shall take effect, shall be approved by him, or, being disapproved by him, shall be repassed by two-thirds of the senate and house of representatives, according to the rules and limitations prescribed in the case of a bill.

SEC. 8. The congress shall have power:—

(1) To lay and collect taxes, duties, imposts and excises, to pay the debts and provide for common defense and general welfare of the United States; but all duties, imposts and excises shall be uniform throughout the United States.

(2) To borrow money on the credit of the United States;

(3) To regulate commerce with foreign nations, and among the several states, and with the Indian tribes;

(4) To establish a uniform rule of naturalization, and uniform laws on the subject of bankruptcies throughout the United States.

(5) To coin money, regulate the value thereof and of foreign coin, and fix the standard of weights and measures;

(6) To provide for the punishment of counterfeiting and securities and current coin of the United States;

(7) To establish post offices and post roads;

(8) To promote the progress of science and useful arts, by securing for limited times to authors and inventors the exclusive right to their respective writings and discoveries;

(9) To constitute tribunals inferior to the supreme court;

(10) To define and punish piracies and felonies committed on the high seas, and offenses against the law of nations;

(11) To declare war, grant letters of marque and reprisal, and make rules concerning captures on land and water;

(12) To raise and support armies; but no appropriation of money to that use shall be for a longer term than two years;

(13) To provide and maintain a navy;

(14) To make rules for the government and regulation of the land and naval forces;

(15) To provide for calling forth the militia to execute the laws of the union, suppress insurrections and repel invasions;

(16) To provide for organizing, arming and disciplining the militia, and for governing such part of them as may be employed in the service of the United States; reserving to the states, respectively, the appointment of the officers and the authority of training the militia according to the discipline prescribed by congress.

(17) To exercise exclusive legislation, in all cases whatsoever, over such district (not exceeding ten miles square) as may, by cession of particular states and the acceptance of congress, become the seat of the government of the United States, and to exercise like authority over all places purchased by the consent of the legislature of the state in which the same shall be for the erection of forts, magazines, arsenals, dock yards and other needful buildings; and—

(18) To make all laws which shall be necessary and proper for carrying into execution the foregoing powers, and all other powers vested by this constitution in the government of the United States, or in any department or officer thereof.

SEC. 9. (1) The migration or importation of such persons as any of the states now existing shall think proper to admit shall not be prohibited by the congress prior to the year one thousand eight hundred and eight, but a tax or duty may be imposed on such importation, not exceeding ten dollars for each person.

(2) The privilege of the writ of habeas corpus shall not be suspended, unless when, in cases of rebellion or invasion, the public safety may require it.

(3) No bill of attainder or ex post facto law shall be passed.

(4) No capitation or other direct tax shall be laid, unless in proportion to the census or enumeration hereinbefore directed to be taken.

(5) No tax or duty shall be laid on articles exported from any state.

(6) No preference shall be given by any regulation of commerce or revenue to the ports of one state over those of another; nor shall vessels bound to or from one state be obliged to enter, clear or pay duties in another.

(7) No money shall be drawn from the treasury but in consequence of appropriations made by law, and a regular statement and account of the receipts and expenditures of all public money shall be published from time to time.

(8) No title of nobility shall be granted by the United States; and no person holding any office of profit or trust under them shall, without the consent of the congress, accept of any present, emolument, office, or title, of any kind whatever, from any king, prince or foreign state.

SEC. 10. (1) No state shall enter into any treaty, alliance or confederation; grant letters of marque and reprisal; coin money; emit bills of credit; make anything but gold and silver coin a tender in payment of debts; pass any bill of attainder, ex post facto law, or law impairing the obligation of contracts, or grant any title of nobility.

(2) No state shall, without the consent of the congress, lay any imposts or duties on imports or exports, except what may be absolutely necessary for executing its inspection laws; and the net produce of all duties and imposts, laid by any state on imports or exports, shall be for the use of the treasury of the United States; and all such laws shall be subject to the revision and control of the congress.

(3) No state shall, without the consent of congress, lay any duty of tonnage, keep troops or ships of war in time of peace, enter into any agreement or compact with another state, or with a foreign power, or engage in war, unless actually invaded, or in such imminent danger as will not admit of delay.

ARTICLE II.

SECTION 1. (1) The executive power shall be vested in a president of the United States of America. He shall hold his office during the term of four years, and, together with the vice-president chosen for the same term, be elected as follows:

(2) Each state shall appoint in such manner as the legislature thereof may direct, a number of electors, equal to the whole number of senators and representatives to which the state may be entitled in the congress; but no senator or representative, or person holding an office of trust or profit under the United States, shall be appointed an elector.

The electors shall meet in their respective states and vote by ballot for two persons, of whom one at least shall not be an inhabitant of the same state with themselves. And they shall make a list of all persons voted for, and of the number of votes for each; which list they shall sign and certify, and transmit sealed to the seat of the government of the United States, directed to the president of the senate. The president of the senate shall, in the presence of the senate and house of representatives, open all the certificates, and the votes shall then be counted. The person having the greatest number of votes shall be the president, if such number be a majority of the whole number of electors appointed; and if there be more than one who have such majority, and have an equal number of votes, then the house of representatives shall immediately choose, by ballot, one of them for president; and if no person have a majority then from the five highest on the list, the said house shall, in like manner, choose the president. But in choosing the president the votes shall be taken by states, the representation for each state having one vote; a quorum for this purpose shall consist of a member or members from two-thirds of the states, and a majority of all the states shall be necessary to a choice. In every case, after the choice of the president, the person having the greatest number of votes of the electors shall be the vice-president. But if there should remain two or more who have equal votes, the senate shall choose from them, by ballot, the vice-president.

[The foregoing clause has been superseded and annulled by the twelfth amendment, *post.*]

(3) The congress may determine the time of choosing the electors, and the day on which they shall give their votes; which day shall be the same throughout the United States.

(4) No person except a natural born citizen, or a citizen of the United States at the time of the adoption of this constitution, shall be eligible to the office of president; neither shall any person be eligible to that office who shall not have attained to the age of thirty-five years, and been fourteen years a resident within the United States.

(5) In case of the removal of the president from office, or of his death, resignation, or inability to discharge the powers and duties of the said office, the same shall devolve on the vice-president, and the congress may by law provide for the case of removal, death, resignation or inability, both of the president and vice-president, declaring what officer shall then act as president, and such officer shall act accordingly until the disability be removed or a president shall be elected.

(6) The president shall, at stated times, receive for his services a compensation, which shall neither be increased nor diminished during the period for which he shall have been elected, and he shall not receive within that period any other emolument from the United States or any of them.

(7) Before he enter on the execution of his office, he shall take the following oath or affirmation:

"I do solemnly swear (or affirm) that I will faithfully execute the office of president of the United States, and will, to the best of my ability, preserve, protect and defend the constitution of the United States."

SEC. 2. (1) The president shall be commander-in-chief of the army and navy of the United States, and of the militia of the several states when called into the actual service of the United States; he may require the opinion in writing of the principal officer in each of the executive departments, upon any subject relating to the duties of their respective offices; and he shall have power to grant reprieves and pardons for offenses against the United States, except in cases of impeachment.

(2) He shall have power, by and with the advice and consent of the senate, to make treaties, provided two-thirds of the senators present concur; and he shall nominate, and by and with the advice and consent of the senate shall appoint, ambassadors, other public ministers and consuls, judges of the supreme court, and all other officers of the United States, whose appointments are not herein otherwise provided for and which shall be established by law. But the congress may, by law, vest the appointment of such inferior officers as they think proper in the president alone, in the courts of law, or in the heads of departments.

(3) The president shall have power to fill up all vacancies that may happen during the recess of the senate, by granting commissions, which shall expire at the end of their next session.

SEC. 3. He shall from time to time give to the congress information of the state of the Union, and recommend to their consideration such measures as he shall judge necessary and expedient. He may, on extraordinary occasions, convene both houses, or either of them and, in case of disagreement between them with respect to the time of adjournment, he may adjourn them to such time as he shall think proper. He shall receive ambassadors and other public ministers. He shall take care that the laws be faithfully executed, and shall commission all the officers of the United States.

SEC. 4. The president, vice-president, and all civil officers of the United States, shall be removed from office on impeachment for, and conviction of, treason, bribery, or other high crimes and misdemeanors.

ARTICLE III.

SECTION 1. The judicial power of the United States shall be vested in one supreme court, and in such inferior courts as the congress may, from time to time, ordain and establish. The judges, both of the supreme and inferior

courts, shall hold their offices during good behavior; and shall, at stated times, receive for their services as compensation, which shall not be diminished during their continuance in office.

SEC. 2. (1) The judicial power shall extend to all cases in law and equity arising under this constitution, the laws of the United States, and treaties made, or which shall be made, under their authority; to all cases affecting ambassadors, other public ministers and consuls; to all cases of admiralty and maritime jurisdiction; to controversies to which the United States shall be a party; to controversies between two or more states, between a state and citizens of another state, between citizens of different states, between citizens of the same state claiming lands under grants of different states, and between a state, or the citizens thereof, and foreign states, citizens or subjects.

(2) In all cases affecting ambassadors, other public ministers and consuls, and those in which a state shall be a party, the supreme court shall have original jurisdiction. In all the other cases, before mentioned, the supreme court shall have appellate jurisdiction, both as to law and fact, with such exceptions and under regulations as the congress shall make.

(3) The trial of all crimes, except in cases of impeachment, shall be by jury; and such trial shall be held in the state where the said crimes shall have been committed; but when not committed within any state, the trial shall be at such place or places as the congress may by law have directed.

SEC. 3. (1) Treason against the United States shall consist only in levying war against them, or in adhering to their enemies, giving them aid and comfort. No person shall be convicted of treason unless on the testimony of two witnesses to the same overt act, or on confession in open court.

(2) The congress shall have power to declare the punishment of treason, but no attainder of treason shall work corruption of blood, or forfeiture, except during the life of the person attained.

ARTICLE IV.

SECTION 1. Full faith and credit shall be given in each state to the public acts, records and judicial proceedings of every other state. And the congress may, by general laws, prescribe the manner in which such acts, records and proceedings shall be proved, and the effect thereof.

SEC. 2. (1) The citizens of each state shall be entitled to all privileges and immunities of citizens in the several states.

(2) A person charged in any state with treason, felony or other crime, who shall flee from justice and be found in another state, shall, on demand of the executive authority of the state from which he fled, be delivered up, to be removed to the state having jurisdiction of the crime.

(3) No person held to service or labor in one state, under the laws thereof, escaping into another, shall, in consequence of any law or regulation therein, be discharged from such service or labor, but shall be delivered up on claim of the party to whom such service or labor may be due.

SEC. 3. (1) New states may be admitted by the congress into this Union; but no new state shall be formed or erected within the jurisdiction of any other state, nor any state be formed by the junction of two or more states, or parts of states, without the consent of the legislatures of the states concerned as well as of the congress.

(2) The congress shall have power to dispose of, and make all needful rules and regulations respecting the territory or other property belonging to the United States; and nothing in this constitution shall be so construed as to prejudice any claims of the United States or of any particular state.

SEC. 4. The United States shall guarantee to every state in this Union a republican form of government, and shall protect each of them against invasion; and, on application of the legislature, or of the executive (when the legislature cannot be convened), against domestic violence.

ARTICLE V.

The congress, whenever two-thirds of both houses shall deem it necessary, shall propose amendments to this constitution, or, on the application of the legislatures of two-thirds of the several states, shall call a convention for proposing

amendments, which, in either case, shall be valid to all intents and purposes, as part of this constitution, when ratified by the legislatures of three-fourths of the several states, or by conventions in three-fourths thereof, as the one or the other mode of ratification may be proposed by the congress; *provided* that no amendment which may be made prior to the year one thousand eight hundred and eight shall in any manner affect the first and fourth clauses in the ninth section of the first article; and that no state, without its consent, shall be deprived of its equal suffrage in the senate.

ARTICLE VI.

(1) All debts contracted and engagements entered into before the adoption of this constitution shall be as valid against the United States under this constitution as under the confederation.

(2) This constitution, and the laws of the United States which shall be made in pursuance thereof, and all treaties made, or which shall be made, under the authority of the United States, shall be the supreme law of the land; and the judges in every state shall be bound thereby, anything in the constitution of laws of any state to the contrary notwithstanding.

(3) The senators and representatives before mentioned and the members of the several state legislatures, and all executive and judicial officers, both of the United States and of the several states, shall be bound by oath or affirmation to support this constitution; but no religious test shall ever be required as a qualification to any office or public trust under the United States.

ARTICLE VII.

The ratification of the convention of nine states shall be sufficient for the establishment of this constitution between the states so ratifying the same.

Done in convention, by the unanimous consent of the states present, the seventeenth day of September, in the year of our Lord one thousand seven hundred and eighty-seven, and of the independence of the United States of America the twelfth. In witness whereof, we have hereunto subscribed our names.

GEORGE WASHINGTON, President

and Deputy from Virginia.

New Hampshire—John Langdon, Nicholas Gilman.

Massachusetts—Nathaniel Gorham, Rufus King.

Connecticut—Wm. Saml. Johnson, Roger Sherman.

New York—Alexander Hamilton.

New Jersey—Will. Livingston, David Brearley, Wm. Patterson, Jona. Dayton.

Pennsylvania—B. Franklin, Thomas Mifflin, Robt. Morris, Geo. Clymer, Thos. Fitzsimmons, Jared Ingersoll, James Wilson, Gouv. Morris.

Delaware—Geo. Read, Gunning Bedford, Jr., John Dickinson, Richard Bassett, Jaco. Broom.

Maryland—James McHenry, Dan of St. Thos. Jenifer, Danl. Carroll.

Virginia—John Blair, James Madison, Jr.

North Carolina—Wm. Blount, Richd. Dobbs Spaight, Hugh Williamson.

South Carolina—J. Rutledge, Chas. Cotesworth Pinckney, Charles Pinckney, Pierce Butler.

Georgia—William Few, Abr. Baldwin.

Attest, WILLIAM JACKSON, Secretary.

AMENDMENTS TO THE CONSTITUTION

(Proposed by congress, and ratified by the legislatures of the several states, pursuant to the fifth article of the original constitution. For dates of ratification see foot note.*)

ARTICLE I.

Congress shall make no law respecting an establishment of religion, or prohibiting the free exercise thereof; or abridging the freedom of speech or the

*The first ten of these amendments were proposed by congress to the legislatures of the several states September 25, 1789, and were ratified by all of the

press; or of the right of the people peaceably to assemble, and to petition the government for a redress of grievances.

ARTICLE II.

A well regulated militia being necessary to the security of a free state, the right of the people to keep and bear arms shall not be infringed.

ARTICLE III.

No soldier shall, in time of peace, be quartered in any house without the consent of the owner; nor in time of war, but in a manner to be prescribed by law.

ARTICLE IV.

The right of the people to be secure in their persons, houses, papers, and effects, against unreasonable searches and seizures, shall not be violated; and no warrants shall issue, but upon probable cause, supported by oath or affirmation, and particularly describing the place to be searched, and the persons or things to be seized.

ARTICLE V.

No person shall be held to answer for a capital, or otherwise infamous crime, unless on a presentment or indictment of a grand jury, except in cases arising in the land or naval forces, or in the militia, when in actual service, in time of war or public danger; nor shall any person be subject, for the same offense, to be twice put in jeopardy of life or limb; nor shall be compelled, in any criminal case, to be a witness against himself; nor be deprived of life, liberty, or property, without due process of law; nor shall private property be taken for public use without just compensation.

ARTICLE VI.

In all criminal prosecutions, the accused shall enjoy the right to a speedy and public trial, by an impartial jury of the state and district wherein the crime shall have been committed, which district shall have been previously ascertained by law, and to be informed of the nature and cause of the accusation; to be confronted with the witnesses against him; to have compulsory process for obtaining witnesses in his favor; and to have the assistance of counsel for his defense.

ARTICLE VII.

In suits at common law where the value in controversy shall exceed twenty dollars, the right of trial by jury shall be preserved; and no fact, tried by a jury shall be otherwise re-examined in any court of the United States, than according to the rules of the common law.

ARTICLE VIII

Excessive bail shall not be required, nor excessive fines imposed, nor cruel and unusual punishment inflicted.

states, except Connecticut, Georgia and Massachusetts, before the end of the year 1791, thereby becoming a part of the organic law, pursuant to the fifth article of the original constitution.

The eleventh amendment was in like manner proposed September 5, 1794, and was in a message of the president to congress, January 8, 1798, declared to have been duly ratified by the legislatures of three-fourths of the states.

The twelfth amendment was in like manner proposed December 12, 1803, in lieu of the original third paragraph of the first section of the second article, and September 25, 1804, was proclaimed by the secretary of state to have been duly ratified.

The thirteenth amendment was proposed February 1, 1865, and was December 18, 1865, by the secretary of state, proclaimed to have been duly ratified.

The fourteenth amendment was proposed June 16, 1866, and was July 28, 1868, by the secretary of state, proclaimed to have been duly ratified.

The fifteenth amendment was proposed February 27, 1869, and was March 30, 1870, by the secretary of state, proclaimed to have been duly ratified.

The sixteenth amendment was proposed July 12, 1909, and was February 25, 1913, by the secretary of state, proclaimed to have been duly ratified.

The seventeenth amendment was proposed May 16, 1912, and was May 31, 1913, by the secretary of state, proclaimed to have been duly ratified.

ARTICLE IX.

The enumeration in the constitution of certain rights shall not be construed to deny or disparage others retained by the people.

ARTICLE X.

The powers not delegated to the United States by the constitution, nor prohibited by it to the states, are reserved to the states respectively, or to the people.

ARTICLE XI.

The judicial power of the United States shall not be construed to extend to any suit in law or equity, commenced or prosecuted against one of the United States by citizens of another state, or by citizens or subjects of any foreign state.

ARTICLE XII.

SECTION 1. The electors shall meet in their respective states, and vote by ballot for president and vice-president, one of whom, at least, shall not be an inhabitant of the same state with themselves; they shall name in their ballots the person voted for as president, and in distinct ballots the person voted for as vice-president; and they shall make distinct lists of all persons voted for as president, and of all persons voted for as vice-president, and of the number of votes for each, which lists they shall sign and certify, and transmit sealed to the seat of the government of the United States, directed to the president of the senate; the president of the senate shall, in the presence of the senate and house of representatives, open all the certificates, and the votes shall then be counted; the person having the greatest number of votes for president shall be the president, if such number be a majority of the whole number of electors appointed; and if no person have such majority, then from the person having the highest number, not exceeding three, on the list of those voted for as president, the house of representatives shall choose immediately, by ballot, the president. But in choosing the president, the votes shall be taken by states, the representation from each state having one vote; a quorum for this purpose shall consist of a member or members from two-thirds of the states, and a majority of all the states shall be necessary to a choice. And if the house of representatives shall not choose a president, whenever the right of choice shall devolve upon them, before the fourth day of March next following, then the vice-president shall act as president, as in the case of the death or other constitutional disability of the president.

SEC. 2. The person having the greatest number of votes as vice-president shall be the vice-president, if such number be a majority of the whole number of electors appointed; and if no person have a majority, then from the two highest numbers on the list, the senate shall choose the vice-president; a quorum for that purpose, shall consist of two-thirds of the whole number of senators, and a majority of the whole number shall be necessary to a choice.

SEC. 3. But no person constitutionally ineligible to the office of president shall be eligible to that of vice-president of the United States.

ARTICLE XIII.

SECTION 1. Neither slavery nor involuntary servitude, except as a punishment for crime, whereof the party shall have been duly convicted, shall exist within the United States, or any place subject to their jurisdiction.

SEC. 2. Congress shall have power to enforce this article by appropriate legislation.

ARTICLE XIV.

SECTION 1. All persons born or naturalized in the United States, and subject to the jurisdiction thereof, are citizens of the United States, and of the state wherein they reside. No state shall make or enforce any law which shall abridge the privileges or immunities of citizens of the United States, nor shall any state deprive any person of life, liberty, or property, without due process of law, nor deny to any person within its jurisdiction the equal protection of the laws.

SEC. 2. Representatives shall be apportioned among the several states according to their respective numbers, counting the whole number of persons in each state, excluding Indians not taxed. But when the right to vote at any election for the choice of electors for president and vice-president of the United States, representatives in congress, the executive and judicial officers of a state, or the members of the legislature thereof, is denied to any of the male inhabitants of such state, being twenty-one years of age, and citizens of the United States, or in any way abridged, except for participation in rebellion or other crime, the basis of representation therein shall be reduced in the proportion which the number of such male citizens shall bear to the whole number of male citizens twenty-one years of age in such state.

SEC. 3. No person shall be a senator or representative in congress, or elector of president and vice-president, or hold any office, civil or military, under the United States, or under any state, who, having previously taken an oath, as a member of congress, or as an officer of the United States, or as a member of any state legislature, or as an executive or judicial officer of any state, to support the constitution of the United States, shall have engaged in an insurrection or rebellion against the same, or given aid or comfort to the enemies thereof. But congress may, by a vote of two-thirds of each house, remove such disability.

SEC. 4. The validity of the public debt of the United States, authorized by law, including debts incurred for payment of pensions and bounties for services in suppressing insurrection or rebellion, shall not be questioned. But neither the United States nor any state shall assume or pay any debt or obligation incurred in aid of insurrection or rebellion against the United States, or any claim for loss or emancipation of any slave; but all such debts, obligations and claims shall be held illegal and void.

SEC. 5. The congress shall have power to enforce, by appropriate legislation, the provisions of this article.

ARTICLE XV.

SECTION 1. The right of citizens of the United States to vote shall not be denied or abridged by the United States or by any state on account of race, color, or previous condition of servitude.

SEC. 2. The congress shall have power to enforce this article by appropriate legislation.

ARTICLE XVI.

The congress shall have power to lay and collect taxes on incomes, from whatever source derived, without apportionment among the several states, and without regard to any census or enumeration.

ARTICLE XVII.

SECTION 1. The senate of the United States shall be composed of two senators from each state, elected by the people thereof, for six years; and each senator shall have one vote. The electors in each state shall have the qualifications requisite for electors of the most numerous branch of the state legislatures.

SEC. 2. When vacancies happen in the representation of any state in the senate, the executive authority of such state shall issue writs of election to fill such vacancies: *Provided*, That the legislature of any state may empower the executive thereof to make temporary appointments until the people fill the vacancies by election as the legislature may direct.

SEC. 3. This amendment shall not be so construed as to affect the election or term of any senator chosen before it becomes valid as part of the constitution.

ARTICLE XVIII.

SECTION 1. After one year from the ratification of this article the manufacture, sale, or transportation of intoxicating liquors within, the importation thereof into, or the exportation thereof from the United States and all territory subject to the jurisdiction thereof for beverage purposes is hereby prohibited.

SEC. 2. The congress and the several states shall have concurrent power to enforce this article by appropriate legislation.

SEC. 3. This article shall be inoperative unless it shall have been ratified as an amendment to the constitution by the legislatures of the several states, as provided in the constitution, within seven years from the date of the submission hereof to the states by congress.

ARTICLE XIX.

SECTION 1. The right of citizens of the United States to vote shall not be denied or abridged by the United States or by any state on account of sex.

SEC. 2 Congress shall have power to enforce this article by appropriate legislation.

LAW AS TO PRESIDENTIAL SUCCESSION.

The presidential succession is fixed by chapter 4 of the acts of the Forty-ninth congress, first session. In case of the removal, death, resignation or inability of both the president and vice president, then the secretary of state shall act as president until the disability of the president or vice-president is removed or a president is elected. If there be no secretary of state, then the secretary of the treasury will act; and the remainder of the order of succession is as follows: The secretary of war, attorney-general, postmaster-general, secretary of the navy, and secretary of the interior. The acting president must, upon taking office, convene congress, if not at the time in session, in extraordinary session, giving twenty days' notice. This act applies only to such cabinet officers as shall have been appointed by the advice and consent of the senate, and are eligible under the constitution to the presidency.

THE CONSTITUTION OF IOWA

Historical Review

The name "State of Iowa" is the result of some interesting changes in the governmental history of the territory bearing the name. It is often claimed that the word "Iowa" was taken from the name of a tribe of Indians who had been and were still dwelling in that part when the first white men came, the "Ioway Indians"; but, it is more probable that it has been named for the Ioway River. The country was first referred to as a district,—the "Iowa District," in 1836, while still a part of the Wisconsin Territory. Two years later it was organized as an independent territory, the "Territory of Iowa." When it was admitted to the Union in 1846, it became the "State of Iowa."

The Iowa territory, as part of the whole Mississippi Valley, was taken into formal possession by France in 1682, as a result of the explorations of the Frenchmen Marquette and Joliet in 1673, the Hennepin in 1680. In 1762 France ceded the western half of this valley, including Iowa, to Spain, who retroceded it to France in 1800. France ceded it to the United States in 1803, as a part of the Province of Louisiana.

Marquette and Joliet were the first explorers of the Iowa territory, going along the Iowa river as early as 1783. Beginning with the first year after its cession to the United States, explorers came quite frequently. The Lewis and Clarke expedition went through western Iowa in 1804; Zebulon M. Pike explored the west bank of the Mississippi in 1805; and Albert M. Lea explored the eastern portion of the state in 1835.

Iowa government began with the Louisiana purchase in 1803. For two years it was under the government of the Indiana Territory, as a part of the District of Louisiana. In 1805 the District of Louisiana was organized as the Territory of Louisiana, and in 1812 the Territory of Louisiana was reorganized as the Territory of Missouri. In 1821, the State of Missouri, then a part of the Territory of Missouri, was admitted to the Union, thus leaving Iowa a part of the unorganized territory of the United States without a constitutional status, in which condition it remained until 1834. From 1834 to 1836 it was attached to the Michigan Territory. When the Wisconsin Territory was organized in 1836 it became a part thereof.

In 1838 the Independent Territory of Iowa was established, on the fourth day of July. It then included a large part of the present state of Minnesota, which remained as Iowa territory until 1849 when the Minnesota Territory was organized, at which time Iowa received its present boundaries.

The Territory of Iowa was the ancient abode of the Sac, Ioway, Dakota and Fox tribes of Indians, and did not have any permanent settlers until 1833. The Indians refused permission to white settlers to come in to mine and farm, and the United States troops protected their rights until 1832. The Black Hawk War resulted in letting white men in, for its conclusion in 1832 resulted in the cession of thousands of square miles of the eastern part of Iowa. During the next few years, practically the whole of the Iowa territory was secured from them through treaties.

The frontiersmen rushed in to farm and mine. The population increased very rapidly with the influx of prospectors and homeseekers from all parts of the Union. During the ten years from 1836 to 1846 the increase in inhabitants was from 10,531 to 102,388.

Government was established among the early settlers by voluntary associations. They selected their own homes and began improving them, building huts and clearing and breaking the ground. "Claim associations" and "land clubs" were formed for the protection of their claims to the land they worked. These organizations were the only government they had and their proceedings were later recognized by the United States government.

The Act of Congress of 1838, entitled "an act to divide the territory of Wisconsin and to establish the Territorial Government of Iowa" gave the Territory of Iowa its constitution. Until the formation of the State in 1846, this Constitution was its fundamental law.

Iowa having separated from Wisconsin in 1838 for the want of sufficient courts for judicial relief, the question of applying for admission into the Union as a state was recommended as early as 1839. The first recommendation brought no result, and in 1840 the question of calling a constitutional convention was voted on by the people. It was defeated by a large majority, as it was again in 1842 by those who most wished to avoid an increase in taxes. In 1844, however, the vote was in favor of a convention. Application for a state government was made. The question of boundaries, a result of the question of slavery, held back its admission as a state until 1846, when on the 28th day of December it was admitted into the Union on an equal footing with the thirteen original states. It was the sixteenth state so admitted.

The first constitutional convention was convened at Iowa City, October 7, 1844. The constitution adopted by this convention was twice voted on and each time defeated in the year 1845.

At a second constitutional convention at Iowa City, May 4, 1846, a constitution was adopted by the convention, which was adopted by the people at an election held on the 3rd day of August, 1846, there being 9,462 votes cast "for the constitution," and 9,036 votes cast "against the constitution." This constitution was presented to Congress in December, 1846, and on the 28th day of the same month an act was passed for the admission of Iowa into the Union.

A third constitutional convention was authorized by the people by a majority of over eighteen thousand, for the purpose of revising and amending the constitution. At the November election, 1856, delegates to the convention were elected; and the convention met at Iowa City in January, 1857. The constitution adopted by this convention was adopted by the people at an election held on the 3d day of August, 1857, there being 40,311 votes cast "for the constitution" and 38,681 votes cast "against the constitution" and took effect by proclamation of the governor September 3, 1857. A copy of this constitution, taken from the original records, is contained herein.

The constitution of Iowa has been amended eight times since its adoption, all of which amendments are contained herein.

SUMMARY.

Articles:

- I. Bill of Rights.
- II. Right of Suffrage.
- III. Of the Distribution of Powers.
 - Legislative Department.
- IV. Executive Department
- V. Judicial Department.
- VI. Militia.
- VII. State Debts.
- VIII. Corporations.
- IX. Education and School Lands.
 1. Education.
 2. School Funds and School Lands.
- X. Amendments to the Constitution.
- XI. Miscellaneous.
- XII. Schedule.

ARTICLE I—*Bill of Rights*

Sections:

1. Rights of persons.
2. Political power.
3. Religion.
4. Religious test.
5. Dueling.
6. Laws uniform.
7. Liberty of speech and the press.
8. Personal security.
9. Trial by jury; due process of law.
10. Rights of persons accused.
11. When indictment necessary.
12. Twice tried; bail.
13. Habeas corpus.
14. Military.
15. Quartering soldiers.
16. Treason.
17. Bail; punishment.
18. Eminent domain.
19. Imprisonment for debt.
20. Petition.
21. Attainder; ex post facto law; obligation of contract.
22. Resident aliens.
23. Slavery.
24. Reservation of rents.
25. Rights retained.

ARTICLE II—*Right of Suffrage*

Sections:

1. Electors.
2. Privileged from arrest.
3. From military duty.
4. Persons in military service.
5. Insane.
6. Ballot.
7. General election.

ARTICLE III—*Of the Distribution of Powers*

Section 1. Departments of government. Legislative Department.

Sections:

1. General Assembly.
2. Sessions.
3. Representatives.
4. Eligibility.
5. Senators.
6. Number of classification.
7. Elections determined.
8. Quorum.
9. Authority of the house.
10. Protest.
11. Privilege.
12. Vacancies.
13. Doors open.
14. Adjournments.
15. Bills.
16. Approval.
17. Majority vote.
18. Receipts and expenditures.
19. Impeachment.
20. Who liable to; judgment.
21. Members not appointed to office.
22. Disqualification.
23. Failure to account.
24. Money drawn.
25. Compensation of members.
26. Laws, when to take effect; publication.
27. Divorce.
28. Lotteries.
29. Acts; one subject; expressed in title.
30. Local or special laws.
 - (1) Laws general and uniform; boundaries of counties.

31. Extra compensation.
32. Oath of member.
33. Census.
34. Senators; number; apportionment.
35. Representatives; number, apportionment; districts.
36. Ratio and apportionment.
37. Districts.
38. Elections by general assembly.

ARTICLE IV—*Executive Department*

Sections:

1. Governor.
2. Election and term.
3. Lieutenant-governor; returns of elections.
4. Election by general assembly.
5. Contested elections.
6. Eligibility.
7. Commander-in-chief.
8. Duties.
9. Execution of laws.
10. Vacancies.
11. Convening assembly.
12. Message.
13. Adjournment.
14. Disqualification.
15. Term; compensation of lieutenant-governor.
16. Pardons.
17. Lieutenant-governor to act as governor.
18. President of senate.
19. Vacancies.
20. Seal of state.
21. Grants and commissions.
22. Secretary, auditor and treasurer.

ARTICLE V—*Judicial Department*

Sections:

1. Courts.
2. Supreme court.
3. Judges elected.
4. Jurisdiction.
5. District court and judge.
6. Jurisdiction.
7. Conservators of the peace.
8. Style of process.
9. Salaries.
10. Judicial districts.
11. When chosen.
12. Attorney-general.
13. County attorney.
14. Carrying into effect.
15. The grand jury.

ARTICLE VI—*Militia*

Sections:

1. Who constitute.
2. Exemption.
3. Officers.

ARTICLE VII—*State Debts*

Sections:

1. Credit not to be loaned.
2. Limitation.
3. Losses to school funds.
4. War debts.
5. Question of incurring debt submitted.
6. Legislature may repeal.
7. Tax imposed distinctly stated.

ARTICLE VIII—*Corporations*

Sections:

1. How created.
2. Property taxable.

3. State not to be a stockholder.
4. Municipal corporations.
5. Act creating banking associations.
6. State bank.
7. Specie basis.
8. General banking law.
9. Stockholders responsible.
10. Bill-holders preferred.
11. Suspension of specie payments.
12. Amendment or repeal of charters; exclusive privileges.

ARTICLE IX—Education and School Lands

1—Education.

Sections:

1. Board of education.
 2. Who eligible.
 3. How elected.
 4. First session.
 5. Limited.
 6. Secretary.
 7. Rules and regulations.
 8. Power to make.
 9. Governor ex-officio a member.
 10. Expenses.
 11. State university.
 12. Common schools.
 13. Compensation.
 14. Quorum; style of acts.
 15. Board may be abolished.
- 2—School Funds and School Lands.**

Sections:

1. Under control of the general assembly.
2. Permanent fund.
3. Lands appropriated.
4. Fines, etc., how appropriated.
5. Proceeds of lands.
6. Agents of school funds.
7. Distribution.

ARTICLE X—Amendments to the Constitution.

Sections:

1. How proposed; submission.
2. More than one.
3. Convention.

ARTICLE XI—Miscellaneous.

Sections:

1. Jurisdiction of justice of the peace.
2. Counties.
3. Indebtedness of political or municipal corporations.
4. Boundaries.
5. Oath of office.
6. How vacancies filled.
7. Land grants located.
8. Seat of government; state university.

ARTICLE XII—Schedule.

Sections:

1. Supreme law.
2. Laws in force.
3. Proceedings not affected.
4. Fines inure to the state.
5. Bonds in force.
6. First election for governor and lieutenant-governor.
7. For secretary, auditor, etc.
8. For judges of supreme court.
9. First session of general assembly.
10. Senators.
11. Offices not vacated.
12. Judicial districts.
13. Submission of constitution.
14. Proposition to strike out the word "white."
15. Mills county.
16. Biennial elections.

PREAMBLE

We, the people of the State of Iowa, grateful to the Supreme Being for the blessings hitherto enjoyed, and feeling our dependence on Him for a continuation of those blessings, do ordain and establish a free and independent government, by the name of the State of Iowa, the boundaries whereof shall be as follows:

Beginning in the middle of the main channel of the Mississippi river, at a point due east of the middle of the mouth of the main channel of the Des Moines river, thence up the middle of the main channel of the said Des Moines river, to a point on said river where the northern boundary line of the State of Missouri—as established by the constitution of that state—adopted June 12th, 1820—crosses the said middle of the main channel of the said Des Moines river; thence westwardly along the said northern boundary line of the State of Missouri, as established at the time aforesaid, until an extension of said line intersects the middle of the main channel of the Missouri river thence up the middle of the main channel of the said Missouri river to a point opposite the middle of the main channel of the Big Sioux river, according to Nicollet's map; thence up the main channel of the said Big Sioux river, according to said map, until it is intersected by the parallel of forty-three degrees and thirty minutes north latitude; thence east along said parallel of forty-three degrees and thirty minutes until said parallel intersects the middle of the main channel of the Mississippi river, thence down the middle of the main channel of said Mississippi river to the place of beginning.

ARTICLE I—BILL OF RIGHTS.

SECTION 1. All men are, by nature, free and equal, and have certain inalienable rights—among which are those of enjoying and defending life and liberty, acquiring, possessing and protecting property, and pursuing and obtaining safety and happiness.

SEC. 2. All political power is inherent in the people. Government is instituted for the protection, security, and benefit of the people, and they have the right, at all times, to alter or reform the same, whenever the public good may require it.

SEC. 3. The General Assembly shall make no law respecting an establishment of religion, or prohibiting the free exercise thereof; nor shall any person be compelled to attend any place of worship, pay tithes, taxes, or other rates for building or repairing places of worship, or the maintenance of any minister, or ministry.

SEC. 4. No religious test shall be required as a qualification for any office, or public trust, and no person shall be deprived of any of his rights, privileges, or capacities, or disqualified from the performance of any of his public or private duties, or rendered incompetent to give evidence in any court of law, or equity, in consequence of his opinions on the subject of religion; and any party to any judicial proceeding shall have the right to use as a witness, or take the testimony of, any other person not disqualified on account of interest, who may be cognizant of any fact material to the case; and parties to suits may be witnesses, as provided by law.

SEC. 5. Any citizen of this state who may hereafter be engaged, either directly, or indirectly, in a duel, either as principal, or accessory before the fact, shall forever be disqualified from holding any office under the constitution and laws of this state.

SEC. 6. All laws of a general nature shall have a uniform operation; the general assembly shall not grant to any citizen, or class of citizens, privileges or immunities, which, upon the same terms shall not equally belong to all citizens.

SEC. 7. Every person may speak, write, and publish his sentiments on all subjects, being responsible for the abuse of that right. No law shall be passed to restrain or abridge the liberty of speech, or of the press. In all prosecutions or indictments for libel, the truth may be given in evidence to the jury, and if it appear to the jury that the matter charged as libelous was true, and was published with good motives and for justifiable ends, the party shall be acquitted.

SEC. 8. The right of the people to be secure in their persons, houses, papers and effects, against unreasonable seizures and searches shall not be violated; and no warrant shall issue but on probable cause, supported by oath or affirmation, particularly describing the place to be searched, and the persons and things to be seized.

SEC. 9. The right of trial by jury shall remain inviolate; but the general assembly may authorize trial by a jury of a less number than twelve men in inferior courts; but no person shall be deprived of life, liberty, or property, without due process of law.

SEC. 10. In all criminal prosecutions, and in cases involving the life, or liberty of an individual the accused shall have a right to a speedy and public trial by an impartial jury; to be informed of the accusation against him, to have a copy of the same when demanded; to be confronted with the witnesses against him; to have compulsory process for his witnesses; and, to have the assistance of counsel.

SEC. 11. All offenses less than felony and in which the punishment does not exceed a fine of one hundred dollars, or imprisonment for thirty days, shall be tried summarily before a justice of the peace, or other officer authorized by law, on information under oath, without indictment, or the intervention of a grand jury, saving to the defendant the right of appeal; and no person shall be held to answer for any higher criminal offense, unless on presentment or indictment by a grand jury, except in cases arising in the army, or navy, or in the militia, when in actual service, in time of war or public danger.

SEC. 12. No person shall, after acquittal, be tried for the same offense. All persons shall, before conviction, beailable, by sufficient sureties, except for capital offenses where the proof is evident, or the presumption great.

SEC. 13. The writ of habeas corpus shall not be suspended, or refused when application is made as required by law, unless in case of rebellion, or invasion the public safety may require it.

SEC. 14. The military shall be subordinate to the civil power. No standing army shall be kept up by the state in time of peace; and in time of war, no appropriation for a standing army shall be for a longer time than two years.

SEC. 15. No soldier shall, in time of peace, be quartered in any house without the consent of the owner, nor in time of war except in the manner prescribed by law.

SEC. 16. Treason against the state shall consist only in levying war against it, adhering to its enemies, or giving them aid and comfort. No person shall be convicted of treason, unless on the evidence of two witnesses to the same overt act, or confession in open court.

SEC. 17. Excessive bail shall not be required; excessive fines shall not be imposed, and cruel and unusual punishment shall not be inflicted.

SEC. 18. Private property shall not be taken for public use without just compensation first being made, or secured to be made to the owner thereof, as soon as the damages shall be assessed by a jury, who shall not take into consideration any advantages that may result to said owner on account of the improvement for which it is taken.*

SEC. 19. No person shall be imprisoned for debt in any civil action, on mesne or final process, unless in case of fraud; and no person shall be imprisoned for a militia fine in time of peace.

SEC. 20. The people have the right freely to assemble together to counsel for the common good; to make known their opinions to their representatives and to petition for a redress of grievances.

SEC. 21. No bill of attainder, ex post facto law, or law impairing the obligation of contracts, shall ever be passed.

SEC. 22. Foreigners who are, or may hereafter become residents of this state, shall enjoy the same rights in respect to the possession, enjoyment and descent of property, as native born citizens.

SEC. 23. There shall be no slavery in this state; nor shall there be involuntary servitude, unless for the punishment of crime.

SEC. 24. No lease or grant of agricultural lands, reserving any rent, or service of any kind, shall be valid for a longer period than twenty years.

SEC. 25. This enumeration of rights shall not be construed to impair or deny others, retained by the people.

ARTICLE II—RIGHT OF SUFFRAGE.

SECTION 1. Every white** male citizen of the United States, of the age of twenty-one years, who shall have been a resident of this state six months next preceding the election, and of the county in which he claims his vote sixty days, shall be entitled to vote at all elections which are now or hereafter may be authorized by law.

SEC. 2. Electors shall, in all cases except treason, felony, or breach of the peace, be privileged from arrest on the days of election, during their attendance at such election, going to and returning therefrom.

SEC. 3. No elector shall be obliged to perform military duty on the day of election, except in time of war, or public danger.

SEC. 4. No person in the military, naval, or marine service of the United States shall be considered a resident of this state by being stationed in any garrison, barrack, or military or naval place, or station within this state.

SEC. 5. No idiot, or insane person, or person convicted of any infamous crime, shall be entitled to the privilege of an elector.

SEC. 6. All elections by the people shall be by ballot.†

*Amended. See amendment of 1908.

**Amended. See amendments of 1868.

†Amended by adding Sec. 7. See amendments of 1884 and 1916.

ARTICLE III—OF THE DISTRIBUTION OF POWERS.

SECTION 1. The powers of the government of Iowa shall be divided into three separate departments—the legislative, the executive, and the judicial; and no person charged with the exercise of powers properly belonging to one of these departments shall exercise any function appertaining to either of the others, except in cases hereinafter expressly directed or permitted.

LEGISLATIVE DEPARTMENT.

SECTION 1. The legislative authority of this state shall be vested in a general assembly, which shall consist of a senate and house of representatives; and the style of every law shall be, "Be it enacted by the General Assembly of the State of Iowa."

SEC. 2. The session of the general assembly, shall be biennial, and shall commence on the second Monday in January next ensuing the election of its members; unless the governor of the state shall, in the meantime, convene the general assembly by proclamation.

SEC. 3. The members of the house of representatives shall be chosen every second year, by the qualified electors of the respective districts, on the second Tuesday in October, except the years of the presidential election, when the election shall be on the Tuesday next after the first Monday in November; and their term of office shall commence on the first day of January next after their election, and continue two years, and until their successors are elected and qualified.‡

SEC. 4. No person shall be a member of the house of representatives who shall not have attained the age of twenty-one years, be a free white male citizen of the United States, and shall have been an inhabitant of this state one year next preceding his election, and at the time of his election shall have had an actual residence of sixty days in the county, or district he may have been chosen to represent.*

SEC. 5. Senators shall be chosen for the term of four years, at the same time and place as representatives; they shall be twenty-five years of age, and possess the qualifications of representatives as to residence and citizenship.

SEC. 6. The number of senators shall not be less than one-third, nor more than one-half the representative body; and shall be classified by lot, that one class, being as nearly one-half as possible, shall be elected every two years. When the number of senators is increased, they shall be annexed by lot to one or the other of the two classes, so as to keep them as nearly equal in numbers as practicable.

SEC. 7. Each house shall choose its own officers, and judge of the qualification, election, and return of its own members. A contested election shall be determined in such manner as shall be directed by law.

SEC. 8. A majority of each house shall constitute a quorum to transact business; but a smaller number may adjourn from day to day, and may compel the attendance of absent members in such manner and under such penalties as each house may provide.

SEC. 9. Each house shall sit upon its own adjournments, keep a journal of its proceedings, and publish the same; determine its rules of proceedings, punish members for disorderly behavior, and, with the consent of two-thirds, expel a member, but not a second time for the same offense; and shall have all other powers necessary for a branch of the general assembly of a free and independent state.

SEC. 10. Every member of the general assembly shall have the liberty to dissent from, or protest against any act or resolution which he may think injurious to the public, or an individual, and have the reasons for his dissent entered on the journals; and the yeas and nays of the members of either house, on any question, shall, at the desire of any two members present, be entered on the journals.

‡Amended. See Amendments of 1884.

*Amended. See amendment of 1880.

SEC. 11. Senators and representatives, in all cases, except treason, felony, or breach of the peace, shall be privileged from arrest during the session of the General Assembly, and in going to and returning from the same.

SEC. 12. When vacancies occur in either house, the governor or the person exercising the functions of governor, shall issue writs of election to fill such vacancies.

SEC. 13. The doors of each house shall be open, except on such occasions, as, in the opinion of the house, may require secrecy.

SEC. 14. Neither house shall, without the consent of the other, adjourn for more than three days, nor to any other place than that in which they may be sitting.

SEC. 15. Bills may originate in either house, and may be amended, altered, or rejected by the other; and every bill having passed both houses shall be signed by the speaker and president of their respective houses.

SEC. 16. Every bill which shall have passed the general assembly, shall, before it becomes a law, be presented to the governor. If he approve, he shall sign it; but if not, he shall return it with his objections, to the house in which it originated, which shall enter the same upon their journal, and proceed to re-consider it; if, after such re-consideration, it again pass both houses, by yeas and nays, by a majority of two-thirds of the members of each house, it shall become a law, notwithstanding the governor's objections. If any bill shall not be returned within three days after it shall have been presented to him, Sunday excepted, the same shall be a law in like manner as if he had signed it, unless the general assembly, by adjournment, prevent such return. Any bill submitted to the governor for his approval during the last three days of a session of the general assembly, shall be deposited by him in the office of the secretary of state, within thirty days after the adjournment, with his approval, if approved by him, and with his objections, if he disapproves thereof.

SEC. 17. No bill shall be passed unless by the assent of a majority of all the members elected to each branch of the general assembly, and the question upon the final passage shall be taken immediately upon its last reading, and the yeas and nays entered on the journal.

SEC. 18. An accurate statement of the receipts and expenditures of the public money shall be attached to and published with the laws, at every regular session of the general assembly.

SEC. 19. The house of representatives shall have the sole power of impeachment, and all impeachments shall be tried by the senate. When sitting for that purpose, the senators shall be upon oath or affirmation; and no person shall be convicted without the concurrence of two-thirds of the members present.

SEC. 20. The governor, judges of the supreme and district courts, and other state officers, shall be liable to impeachment for any misdemeanor or malfeasance in office; but judgment in such cases shall extend only to removal from office, and disqualification to hold any office of honor, trust or profit, under state; but the party convicted or acquitted shall nevertheless be liable to indictment, trial, and punishment, according to law. All other civil officers shall be tried for misdemeanors and malfeasance in office, in such manner as the General Assembly may provide.

SEC. 21. No senator or representative shall, during the time for which he shall have been elected, be appointed to any civil office of profit under this state, which shall have been created, or the emoluments of which shall have been increased during such term, except such offices as may be filled by elections by the people.

SEC. 22. No person holding any lucrative office under the United States, or this state, or any other power, shall be eligible to hold a seat in the general assembly; but offices in the militia, to which there is attached no annual salary, or the office of justice of the peace, or postmaster whose compensation does not exceed one hundred dollars per annum, or notary public, shall not be deemed lucrative.

SEC. 23. No person who may hereafter be a collector or holder of public moneys, shall have a seat in either house of the general assembly, or be eligible to hold any office of trust or profit in this state, until he shall have accounted for and paid into the treasury all sums for which he may be liable.

SEC. 24. No money shall be drawn from the treasury but in consequence of appropriations made by law.

SEC. 25. Each member of the first general assembly under this constitution, shall receive three dollars per diem while in session; and the further sum of three dollars for every twenty miles traveled, in going to and returning from the place where such session is held, by the nearest traveled route; after which they shall receive such compensation as shall be fixed by law; but no general assembly shall have power to increase the compensation of its own members. And when convened in extra session they shall receive the same mileage and per diem compensation, as fixed by law for the regular session, and none other.

SEC. 26. No law of the general assembly, passed at a regular session, of a public nature, shall take effect until the fourth day of July next after the passage thereof. Laws passed at a special session, shall take effect ninety days after the adjournment of the general assembly by which they were passed. If the general assembly shall deem any law of immediate importance, they may provide that the same shall take effect by publication in newspapers in the state.

SEC. 27. No divorce shall be granted by the general assembly.

SEC. 28. No lottery shall be authorized by this state; nor shall the sale of lottery tickets be allowed.

SEC. 29. Every act shall embrace but one subject, and matters properly connected therewith; which subject shall be expressed in the title. But if any subject shall be embraced in an act which shall not be expressed in the title, such act shall be void only as to so much thereof as shall not be expressed in the title.

SEC. 30. The general assembly shall not pass local or special laws in the following cases:

For the assessment and collection of taxes for state, county, or road purposes:

For laying out, opening, and working roads or highways;

For changing the names of persons;

For the incorporation of cities and towns;

For vacating roads, town plats, streets, alleys, or public squares;

For locating or changing county seats.

In all the cases above enumerated, and in all other cases where a general law can be made applicable, all laws shall be general, and of uniform operation throughout the state; and no law changing the boundary lines of any county shall have effect until upon being submitted to the people of the counties affected by the change, at a general election, it shall be approved by a majority of the votes in each county, cast for and against it.

SEC. 31. No extra compensation shall be made to any officer, public agent, or contractor, after the service shall have been rendered, or the contract entered into; nor, shall any money be paid on any claim, the subject matter of which shall not have been provided for by pre-existing laws, and no public money or property shall be appropriated for local, or private purposes, unless such appropriation, compensation, or claim, be allowed by two-thirds of the members elected to each branch of the general assembly.

SEC. 32. Members of the general assembly shall, before they enter upon the duties of their respective offices, take and subscribe the following oath or affirmation: "I do solemnly swear, or affirm, (as the case may be,) that I will support the constitution of the United States, and the Constitution of the State of Iowa, and that I will faithfully discharge the duties of senator, (or representative, as the case may be,) according to the best of my ability." And members of the general assembly are hereby empowered to administer to each other the said oath or affirmation.

SEC. 33. The general assembly shall, in the years one thousand eight hundred and fifty-nine, one thousand eight hundred and sixty-three, one thousand eight hundred and sixty-five, one thousand eight hundred and sixty-seven, one thousand

and eight hundred and sixty-nine, and one thousand eight hundred and seventy-five, an every ten years thereafter, cause an enumeration to be made of all the white inhabitants of the state.*

Sec. 34. The number of senators shall, at the next session following each period of making such enumeration, and the next session following each United States census, be fixed by law, and apportioned among the several counties, according to the number of white inhabitants in each.†

Sec. 35. The senate shall not consist of more than fifty members, nor the house of representatives of more than one hundred; and they shall be apportioned among the several counties and representative districts of the state, according to the number of white inhabitants in each, upon ratios to be fixed by law; but no representative district shall contain more than four organized counties, and each district shall be entitled to at least one representative. Every county and district which shall have a number of inhabitants equal to one-half of the ratio fixed by law, shall be entitled to one representative; and any one county containing in addition to the ratio fixed by law, one-half of that number, or more, shall be entitled to one additional representative. No floating district shall hereinafter be formed.‡

Sec. 36. At its first sessions under this constitution, and at every subsequent regular session, the general assembly shall fix the ratio of representation, and also form into representative districts those counties which will not be entitled singly to a representative.§

Sec. 37. When a congressional, senatorial, or representative district shall be composed of two or more counties. It shall not be entirely separated by any county belonging to another district; and no county shall be divided in forming a congressional, senatorial, or representative district.

Sec. 38. In all elections by the general assembly, the members thereof shall vote viva voce and the votes shall be entered on the journal.

ARTICLE IV.

EXECUTIVE DEPARTMENT.

SECTION 1. The supreme executive power of this state shall be vested in a chief magistrate, who shall be styled the governor of the State of Iowa.

Sec. 2. The governor shall be elected by the qualified electors at the time and place of voting for members of the general assembly, and shall hold his office two years from the time of his installation, and until his successor is elected and qualified.

Sec. 3. There shall be a lieutenant governor, who shall hold his office two years, and be elected at the same time as the governor. In voting for governor and lieutenant governor, the electors shall designate for whom they vote as governor, and for whom as lieutenant governor. The returns of every election for governor and lieutenant governor, shall be sealed up and transmitted to the seat of government of the state, directed to the speaker of the house of representatives, who shall open and publish them in the presence of both houses of the general assembly.

Sec. 4. The persons respectively having the highest number of votes for governor and lieutenant governor, shall be declared duly elected; but in case two or more persons shall have an equal and the highest number of votes for either office, the general assembly shall, by joint vote, forthwith proceed to elect one of said persons governor, or lieutenant governor, as the case may be.

Sec. 5. Contested elections for governor, or lieutenant governor, shall be determined by the general assembly in such manner as may be prescribed by law.

Sec. 6. No person shall be eligible to the office of governor, or lieutenant governor, who shall not have been a citizen of the United States, and a resident of the state, two years next preceding the election, and attained the age of thirty years at the time of said election.

*Amended. See amendments of 1868.

†Amended. See amendments of 1868 and 1904.

‡Amended. See Amendments of 1868 and 1904.

§Amended. See page 38.

SEC. 7. The governor shall be commander in chief of the militia, the army, and navy of this state.

SEC. 8. He shall transact all executive business with the officers of government, civil and military, and may require information in writing from the officers of the executive department upon any subject relating to the duties of their respective offices.

SEC. 9. He shall take care that the laws are faithfully executed.

SEC. 10. When any office shall, from any cause, become vacant, and no mode is provided by the constitution and laws for filling such vacancy, the governor shall have power to fill such vacancy, by granting a commission, which shall expire at the end of the next session of the general assembly, or at the next election by the people.

SEC. 11. He may, on extraordinary occasions, convene the general assembly by proclamation, and shall state to both houses, when assembled, the purpose for which they shall have been convened.

SEC. 12. He shall communicate, by message, to the general assembly, at every regular session, the condition of the state, and recommend such matters as he shall deem expedient.

SEC. 13. In case of disagreement between the two houses with respect to the time of adjournment, the governor shall have power to adjourn the general assembly to such time as he may think proper; but no such adjournment shall be beyond the time fixed for the regular meeting of the next general assembly.

SEC. 14. No person shall, while holding any office under the authority of the United States, or this state, execute the office of governor, or lieutenant governor, except as hereinafter expressly provided.

SEC. 15. The official term of the governor, and lieutenant governor, shall commence on the second Monday of January next after their election, and continue for two years, and until their successors are elected and qualified. The lieutenant governor, while acting as governor, shall receive the same pay as provided for governor; and while presiding in the senate, shall receive as compensation therefor, the same mileage and double the per diem pay provided for a senator, and none other.

SEC. 16. The governor shall have power to grant reprieves, commutations and pardons, after conviction, for all offenses except treason and cases of impeachment, subject to such regulations as may be provided by law. Upon conviction for treason, he shall have power to suspend the execution of the sentence until the case shall be reported to the general assembly at its next meeting, when the general assembly shall either grant a pardon, commute the sentence, direct the execution of the sentence, or grant a further reprieve. He shall have power to remit fines and forfeitures, under such regulations as may be prescribed by law; and shall report to the general assembly, at its next meeting, each case of reprieve, commutation, or pardon granted, and the reason therefor; and also all persons in whose favor remission of fines and forfeitures shall have been made, and the several amounts remitted.

SEC. 17. In case of the death, impeachment, resignation, removal from office, or other disability of the governor, the powers and duties of the office for the residue of the term, or until he shall be acquitted, or the disability removed, shall devolve upon the lieutenant governor.

SEC. 18. The lieutenant governor shall be president of the senate, but shall only vote when the senate is equally divided; and in case of his absence, or impeachment, or when he shall exercise the office of governor, the senate shall choose a president pro tempore.

SEC. 19. If the lieutenant governor, while acting as governor, shall be impeached, displaced, resign, or die, or otherwise become incapable of performing the duties of the office, the president pro tempore of the senate shall act as governor until the vacancy is filled, or the disability removed; and if the president of the senate, for any of the above causes, shall be rendered incapable of performing the duties pertaining to the officer of governor, the same shall devolve upon the speaker of the house of representatives.

SEC. 20. There shall be a seal of this state, which shall be kept by the governor, and used by him officially and shall be called the great seal of the State of Iowa.

SEC. 21. All grants and commissions shall be in the name and by the authority of the people of the State of Iowa, sealed with the great seal of the state, signed by the governor, and countersigned by the secretary of state.

SEC. 22. A secretary of state, auditor of state, and treasurer of state, shall be elected by the qualified electors, who shall continue in office two years, and until their successors are elected and qualified; and perform such duties as may be required by law.

ARTICLE V.—JUDICIAL DEPARTMENT.

SECTION 1. The judicial power shall be vested in a supreme court, district courts, and such other courts, inferior to the supreme court, as the general assembly may, from time to time establish.

SEC. 2. The supreme court shall consist of three judges, two of whom shall constitute a quorum to hold court.

SEC. 3. The judges of the supreme court shall be elected by the qualified electors of the state, and shall hold their court at such time and place as the general assembly may prescribe. The judges of the supreme court so elected, shall be classified so that one judge shall go out of office very two years; and the judge holding the shortest term of office under such classification, shall be chief justice of the court, during his term, and so on in rotation. After the expiration of their terms of office, under such classification, the term of each judge of the supreme court shall be six years, and until his successor shall have been elected and qualified. The judges of the supreme court shall be ineligible to any other office in the state, during the term for which they shall have been elected.

SEC. 4. The supreme court shall have appellate jurisdiction only in cases in chancery, and shall constitute a court for the correction of errors at law, under such restrictions as the general assembly may, by law, prescribe; and shall have power to issue all writs and process necessary to secure justice to parties, and exercise a supervisory control over all inferior judicial tribunals throughout the state.

SEC. 5. The district court shall consist of a single judge, who shall be elected by the qualified electors of the district in which he resides. The judge of the district court shall hold his office for the term of four years, and until his successor shall have been elected and qualified; and shall be ineligible to any other office, except that of judge of the supreme court, during the term for which he was elected.

SEC. 6. The district court shall be a court of law and equity, which shall be distinct and separate jurisdictions, and have jurisdiction in civil and criminal matters arising in their respective districts, in such manner as shall be prescribed by law.

SEC. 7. The judges of the supreme and district courts shall be conservators of the peace throughout the state.

SEC. 8. The style of all process shall be, "The State of Iowa," and all prosecutions shall be conducted in the name and by the authority of the same.

SEC. 9. The salary of each judge of the supreme court shall be two thousand dollars per annum; and that of each district judge, one thousand six hundred dollars per annum, until the year eighteen hundred and sixty; after which time, they shall severally receive such compensation as the general assembly may, by law, prescribe; which compensation shall not be increased or diminished during the term for which they shall have been elected.

SEC. 10. The state shall be divided into eleven judicial districts; and after the year eighteen hundred and sixty, the general assembly may reorganize the judicial districts and increase or diminish the number of districts, or the number of judges of the said court, and may increase the number of judges of the supreme court; but such increase or diminution shall not be more than one district, or one judge of either court, at any one session; and no re-organization of the districts, or diminution of the number of judges, shall have the effect of removing a judge from office. Such re-organization of the districts

or any change in the boundaries thereof, or increase or diminution of the number of judges, shall take place every four years thereafter, if necessary, and at no other time.*

SEC. 11. The judges of the supreme and district courts shall be chosen at the general election; and the term of office of each judge shall commence on the first day of January next after his election.

SEC. 12. The general assembly shall provide, by law, for the election of an attorney general by the people, whose term of office shall be two years, and until his successor shall have been elected and qualified.

SEC. 13. The qualified electors of each judicial district shall, at the time of the election of district judge, elect a district attorney, who shall be a resident of the district for which he is elected, and who shall hold his office for the term of four years, and until his successor shall have been elected and qualified.†

SEC. 14. It shall be the duty of the general assembly to provide for the carrying into effect of this article, and to provide for a general system of practice in all the courts of this state.‡

ARTICLE VI—MILITIA.

SECTION 1. The militia of this state shall be composed of all able-bodied white male citizens, between the ages of eighteen and forty-five years, except such as are or may hereafter be exempt by the laws of the United States, or of this state, and shall be armed, equipped, and trained, as the general assembly may provide by law.§

SEC. 2. No person or persons conscientiously scrupulous of bearing arms shall be compelled to do military duty in time of peace: Provided, that such person or persons shall pay an equivalent for such exemption in the same manner as other citizens.

SEC. 3. All commissioned officers of the militia, (staff officers excepted,) shall be elected by the persons liable to perform military duty, and shall be commissioned by the governor.

ARTICLE VII—STATE DEBTS.

SECTION 1. The credit of the state shall not, in any manner, be given or loaned to, or in aid of, any individual, association, or corporation; and the state shall never assume, or become responsible for, the debts or liabilities of any individual, association, or corporation, unless incurred in time of war for the benefit of the state.

SEC. 2. The state may contract debts to supply casual deficits or failures in revenues, or to meet expenses not otherwise provided for; but the aggregate amount of such debts, direct and contingent, whether contracted by virtue of one or more acts of the general assembly, or at different periods of time, shall never exceed the sum of two hundred and fifty thousand dollars; and the money arising from the creation of such debts, shall be applied to the purpose for which it was obtained, or to repay the debts so contracted, and to no other purpose whatever.

SEC. 3. All losses to the permanent, school, or university fund of this state, which shall have been occasioned by the defalcation, mismanagement or fraud of the agents or officers controlling and managing the same, shall be audited by the proper authorities of the state. The amount so audited shall be a permanent funded debt against the state, in favor of the respective fund, sustaining the loss, upon which not less than six per cent annual interest shall be paid. The amount of liability so created shall not be counted as a part of the indebtedness authorized by the second section of this article.*

SEC. 4. In addition to the above limited power to contract debts, the state may contract debts to repel invasions, suppress insurrection, or defend the state

*Amended. See amendments of 1884.

†Amended. See amendments of 1884.

‡Amended. See amendments of 1884.

§Amended. See amendments of 1868.

in war; but the money arising from the debts so contracted shall be applied to the purpose for which it was raised, or to repay such debts, and to no other purpose whatever.

SEC. 5. Except the debts hereinbefore specified in this article, no debt shall be hereafter contracted by, or on behalf of this state, unless such debt shall be authorized by some law for some single work or object, to be distinctly specified therein; and such law shall impose and provide for the collection of a direct annual tax, sufficient to pay the interest on such debt, as it falls due, and also to pay and discharge the principal of such debt, within twenty years from the time of the contracting thereof; but no such law shall take effect until at a general election it shall have been submitted to the people, and have received a majority of all the votes cast for and against it at such election; and all money raised by authority of such law, shall be applied only to the specific object therein stated, or to the payment of the debt created thereby; and such law shall be published in at least one newspaper in each county, if one is published therein, throughout the state, for three months preceding the election at which it is submitted to the people.

SEC. 6. The legislature may, at any time, after the approval of such law by the people, if no debt shall have been contracted in pursuance thereof, repeal the same; and may, at any time, forbid the contracting of any further debt, or liability, under such law; but the tax imposed by such law, in proportion to the debt or liability, which may have been contracted in pursuance thereof, shall remain in force and be irrevocable, and be annually collected, until the principal and interest are fully paid.

SEC. 7. Every law which imposes, continues, or revives a tax, shall distinctly state the tax, and the object to which it is to be applied; and it shall not be sufficient to refer to any other law to fix such tax or object.

ARTICLE VIII—CORPORATIONS.

SECTION 1. No corporation shall be created by special laws; but the general assembly shall provide, by general laws, for the organization of all corporations hereafter to be created, except as hereinafter provided.

SEC. 2. The property of all corporations for pecuniary profit, shall be subject to taxation the same as that of individuals.

SEC. 3. The state shall not become a stockholder in any corporation, nor shall it assume or pay the debt or liability of any corporation, unless incurred in time of war for the benefit of the state.

SEC. 4. No political or municipal corporation shall become a stockholder in any banking corporation, directly or indirectly.

SEC. 5. No act of the general assembly, authorizing or creating corporations or associations with banking powers, nor amendments thereto shall take effect, or in any manner be in force, until the same shall have been submitted, separately, to the people, at a general or special election, as provided by law, to be held not less than three months after the passage of the act, and shall have been approved by a majority of all the electors voting for and against it at such election.

SEC. 6. Subject to the provisions of the foregoing section, the general assembly may also provide for the establishment of a state bank with branches.

SEC. 7. If a state bank be established, it shall be founded on an actual specie basis, and branches shall be mutually responsible for each other's liabilities upon all notes, bills, and other issues intended for circulation as money.

SEC. 8. If a general banking law shall be enacted, it shall provide for the registry and countersigning, by an officer of state, of all bills, or paper credit designed to circulate as money, and require security to the full amount thereof, to be deposited with the state treasurer, in United States stocks, or in interest paying stocks of states in good credit and standing, to be rated at ten per cent below their average value in the City of New York, for the thirty days next preceding their deposit; and in case of a depreciation of any portion of said stocks, to the amount of ten per cent on the dollar, the bank or banks owning such stocks shall be required to make up said deficiency by

depositing additional stocks; and said law shall also provide for the recording of the names of all stockholders in such corporations, the amount of stock held by each, the time of any transfer, and to whom.

SEC. 9. Every stockholder in a banking corporation or institution shall be individually responsible and liable to its creditors, over and above the amount of stock by him or her held, to an amount equal to his or her respective shares so held for all of its liabilities, accruing while he or she remains such stockholder.

SEC. 10. In case of the insolvency of any banking institution, the billholders shall have a preference over its other creditors.

SEC. 11. The suspension of specie payments by banking institutions shall never be permitted or sanctioned.

SEC. 12. Subject to the provisions of this article, the general assembly shall have power to amend or repeal all laws for the organization or creation of corporations, or granting of special or exclusive privileges or immunities, by a vote of two-thirds of each branch of the general assembly; and no exclusive privileges, except as in this article provided, shall ever be granted.

ARTICLE IX—EDUCATION AND SCHOOL LANDS.

1st. Education.

SECTION 1. The educational interest of the state, including common schools and other educational institutions, shall be under the management of a board of education, which shall consist of the lieutenant governor, who shall be the presiding officer of the board, and have the casting vote in case of a tie, and one member to be elected from each judicial district in the state.

SEC. 2. No person shall be eligible as a member of said board who shall not have attained the age of twenty-five years, and shall have been one year a citizen of the state.

SEC. 3. One member of said board shall be chosen by the qualified electors of each district, and shall hold the office for the term of four years, and until his successor is elected and qualified. After the first election under this constitution, the board shall be divided, as nearly as practicable, into two equal classes, and the seats of the first class shall be vacated after the expiration of two years; and one-half of the board shall be chosen every two years thereafter.

SEC. 4. The first session of the board of education shall be held at the seat of government, on the first Monday of December, after their election; after which the general assembly may fix the time and place of meeting.

SEC. 5. The session of the board shall be limited to twenty days, and but one session shall be held in any one year, except upon extraordinary occasions, when, upon the recommendation of two-thirds of the board, the governor may order a special session.

SEC. 6. The board of education shall appoint a secretary, who shall be the executive officer of the board, and perform such duties as may be imposed upon him by the board, and the laws of the state. They shall keep a journal of their proceedings, which shall be published and distributed in the same manner as the journals of the general assembly.

SEC. 7. All rules and regulations made by the board shall be published and distributed to the several counties, townships, and school districts, as may be provided for by the board, and when so made, published and distributed, they shall have the force and effect of law.

SEC. 8. The board of education shall have full power and authority to legislate and make all needful rules and regulations in relation to common schools, and other educational institutions, that are instituted, to receive aid from the school or university fund of this state; but all acts, rules, and regulations of said board may be altered, amended, or repealed by the general assembly; and when so altered, amended, or repealed they shall not be re-enacted by the board of education.

SEC. 9. The governor of the state shall be, *ex officio*, a member of said board.

SEC. 10. The board shall have no power to levy taxes, or make appropriations of mieny. Their contingent expenses shall be provided for by the general assembly.

SEC. 11. The state university shall be established at one place without branches at any other place, and the university fund shall be applied to that institution and no other.

SEC. 12. The board of education shall provide for the education of all the youths of the state, through a system of common schools and such schools shall be organized and kept in each school district at least three months in each year. Any district failing, for two consecutive years, to organize and keep up a school as aforesaid may be deprived of their portion of the school fund.

SEC. 13. The members of the board of education shall each receive the same per diem during the time of their session, and mileage going to and returning therefrom, as members of the general assembly.

SEC. 14. A majority of the board shall constitute a quorum for the transaction of business; but no rule, regulation, or law, for the government of common schools or other educational institutions, shall pass without the concurrence of a majority of all the members of the board, which shall be expressed by the yeas and nays on the final passage. The style of all acts of the board shall be, "Be it enacted by the Board of Education of the State of Iowa."

SEC. 15. At any time after the year one thousand eight hundred and sixty-three, the general assembly shall have power to abolish or reorganize said board of education, and provide for the educational interest of the state in any other manner that to them shall seem best and proper.

2nd. School Funds and School Lands.

SECTION 1. The educational and school funds and lands, shall be under the control and management of the general assembly of this state.

SEC. 2. The university lands, and the proceeds thereof, and all moneys belonging to said fund shall be a permanent fund for the sole use of the state university. The interest arising from the same shall be annually appropriated for the support and benefit of said university.

SEC. 3. The general assembly shall encourage, by all suitable means, the promotion of intellectual, scientific, moral, and agricultural improvement. The proceeds of all lands that have been, or hereafter may be, granted by the United States to this state, for the support of schools, which may have been, or shall hereafter be sold, or disposed of, and the five hundred thousand acres of land granted to the new states, under an act of congress, distributing the proceeds of the public lands among the several states of the union, approved in the year of our Lord one thousand eight hundred and forty-one, and all estates of deceased persons who may have died without leaving a will or heir, and also such per cent, as has been or may hereafter be granted by congress, on the sale of lands in this state, shall be, and remain a perpetual fund, the interest of which, together with all rents of the unsold lands, and such other means as the general assembly may provide, shall be inviolably appropriated to the support of common schools throughout the state.

SEC. 4. The money which may have been or shall be paid by persons as an equivalent for exemption from military duty, and the clear proceeds of all fines collected in the several counties for any breach of the penal laws, shall be exclusively applied, in the several counties in which said money is paid, or fine collected, among the several school districts of said counties, in proportion to the number of youths subject to enumeration in such districts, to the support of common schools, or the establishment of libraries, as the board of education shall from time to time provide.

SEC. 5. The general assembly shall take measures for the protection, improvement, or other disposition of such lands as have been, or may hereafter be reserved, or granted by the United States, or any person or persons, to this state, for the use of the university, and the funds accruing from the rents or sale of such lands, or from any other source for the purpose aforesaid, shall be, and remain, a permanent fund, the interest of which shall



N. E. KENDALL, Governor



JOHN HAMMILL, Lieutenant-Governor

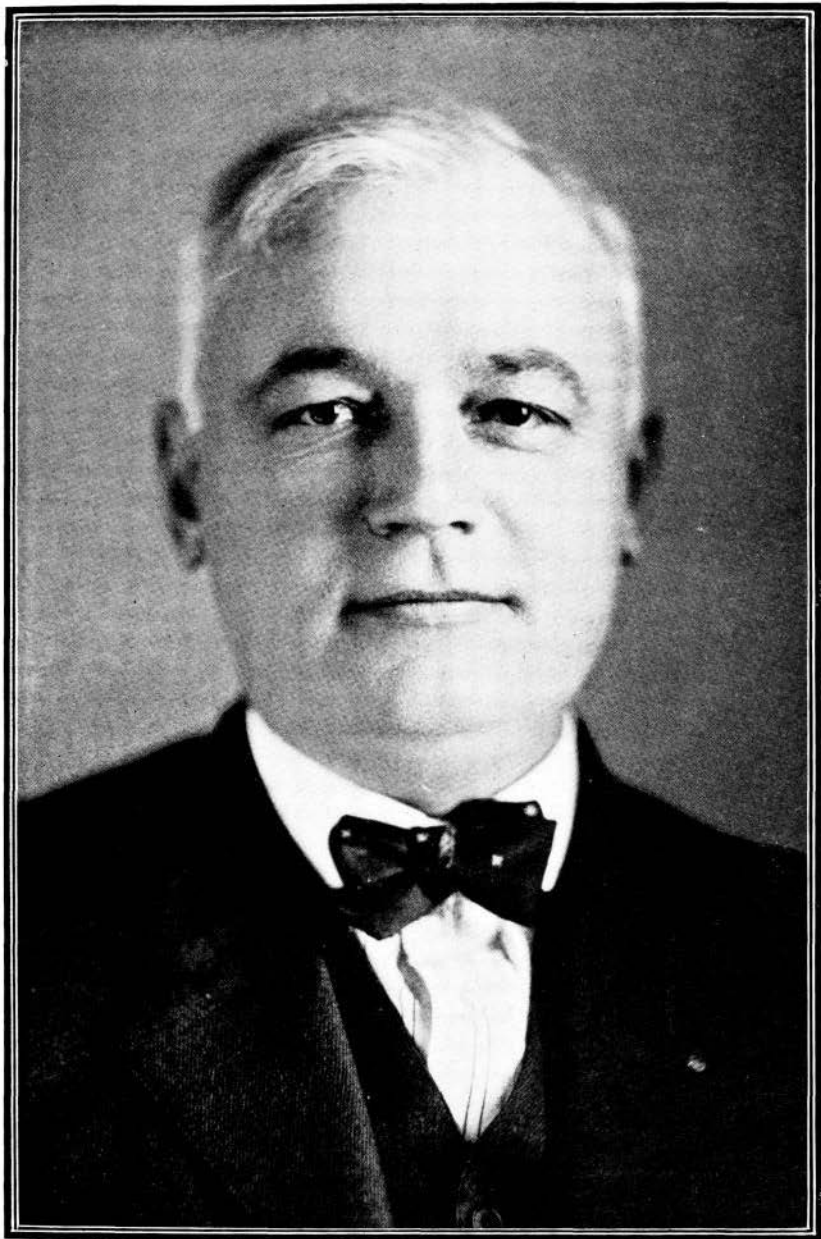

W. C. RAMSAY, Secretary of State



GLENN C. HAYNES, Auditor of State

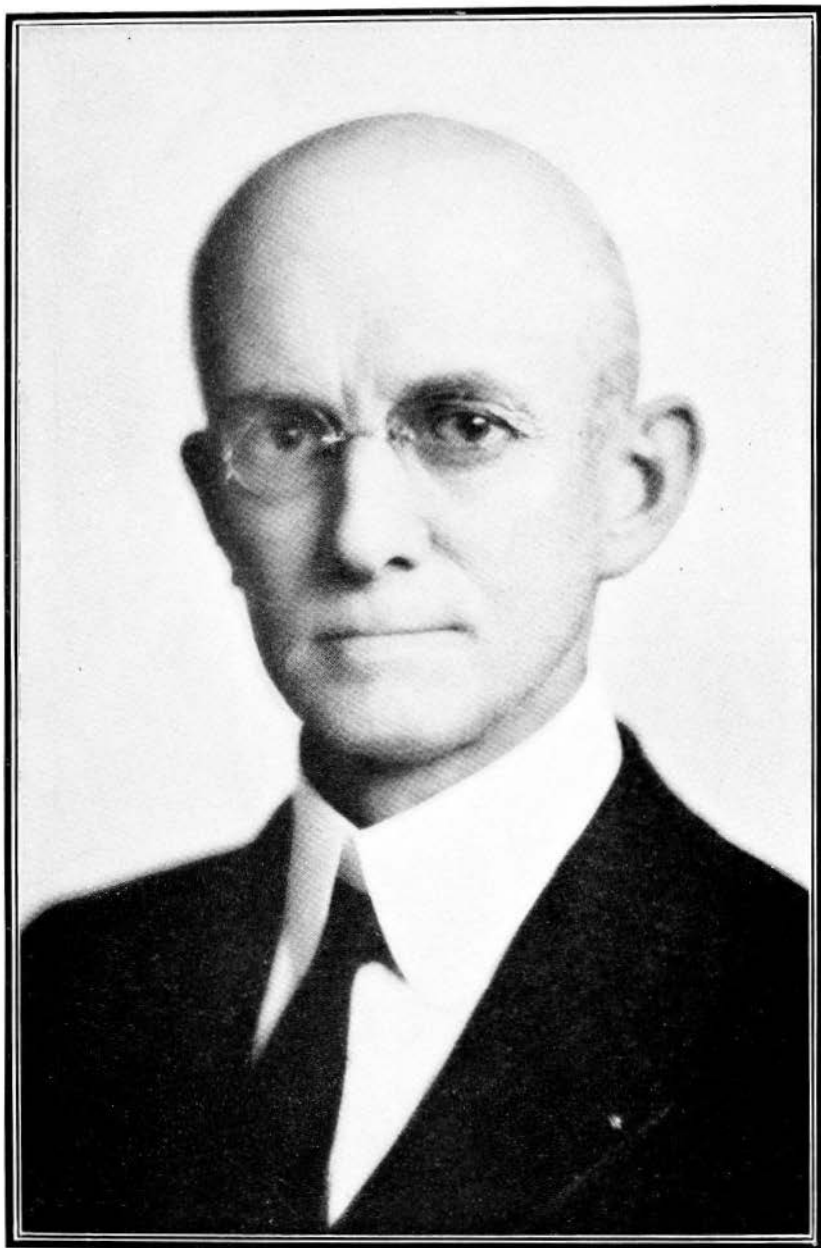

W. J. BURBANK, Treasurer of State

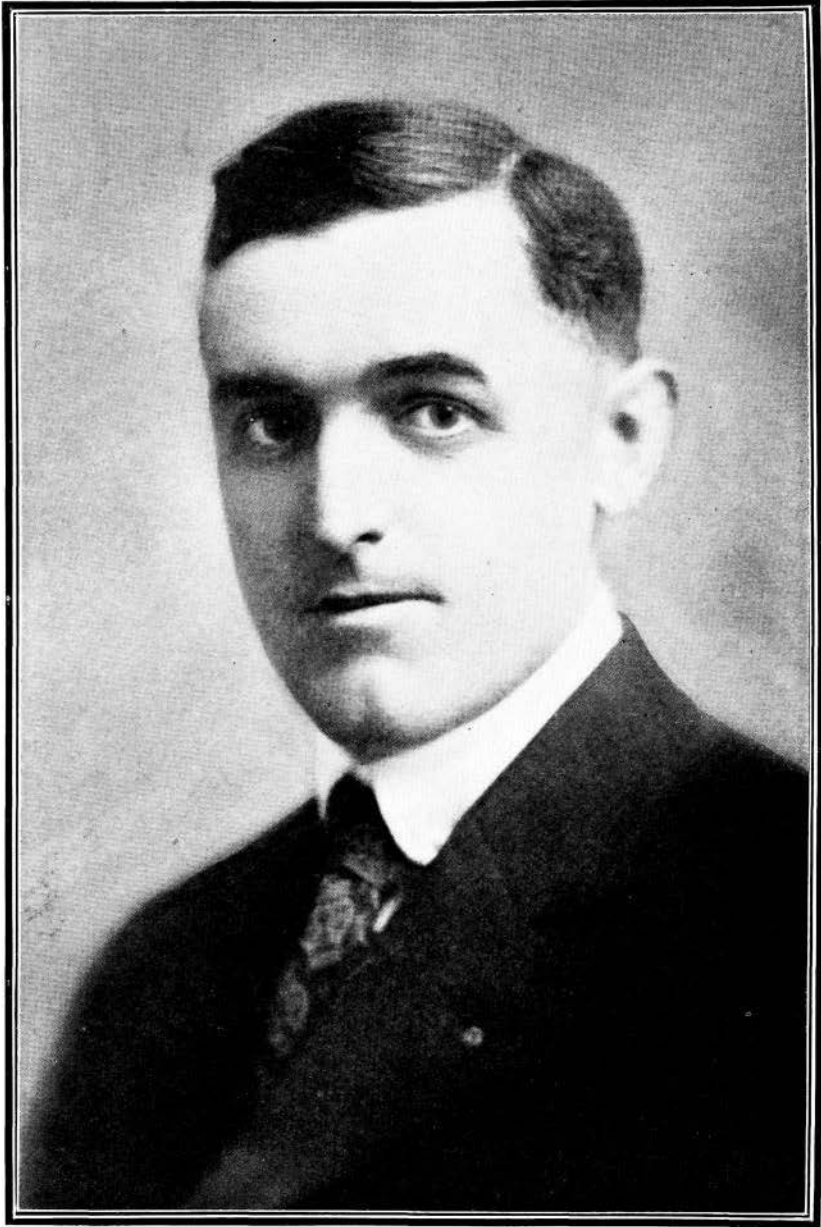

R. W. CASSADY, Secretary of Agriculture

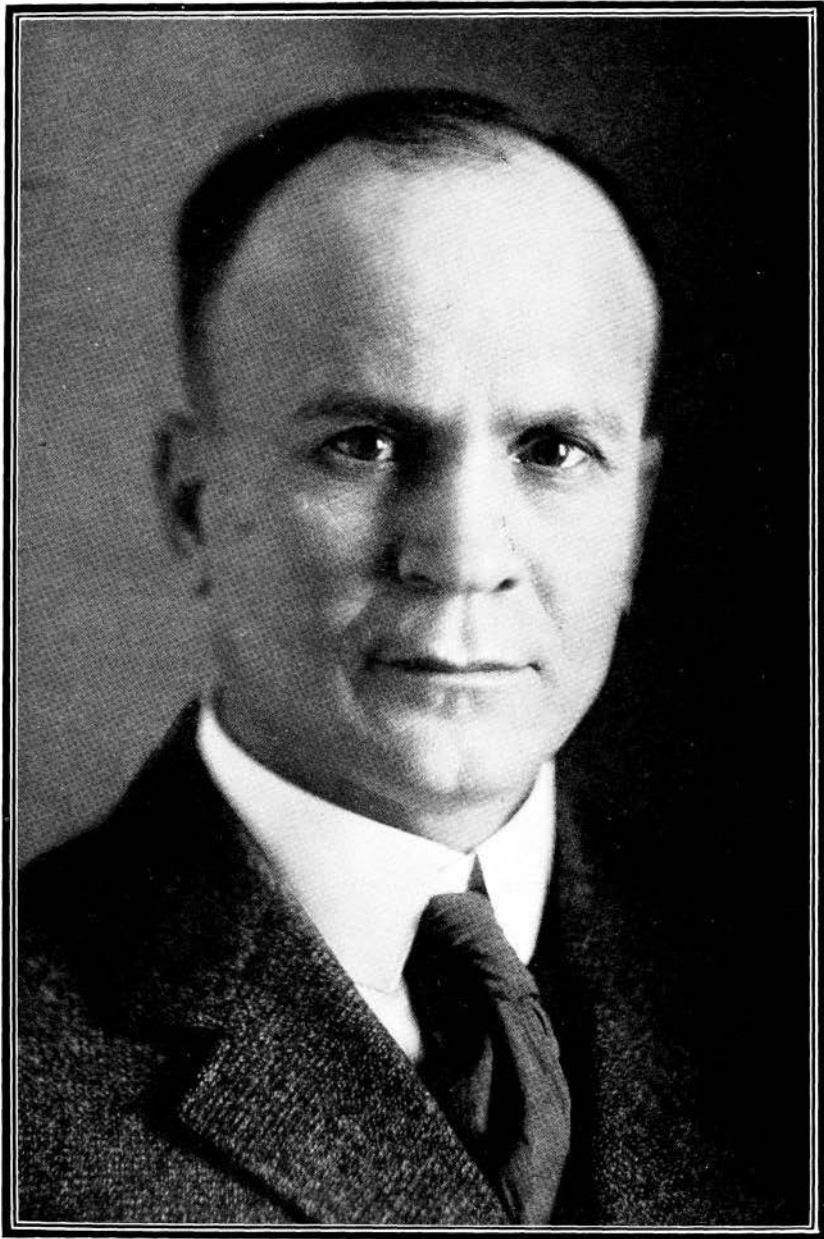

BEN J. GIBSON, Attorney General



MAE E. FRANCIS, Superintendent of Public Instruction



ALBERT B. CUMMINS
of Des Moines



SMITH W. BROOKHART
of Washington

UNITED STATES SENATORS FROM IOWA

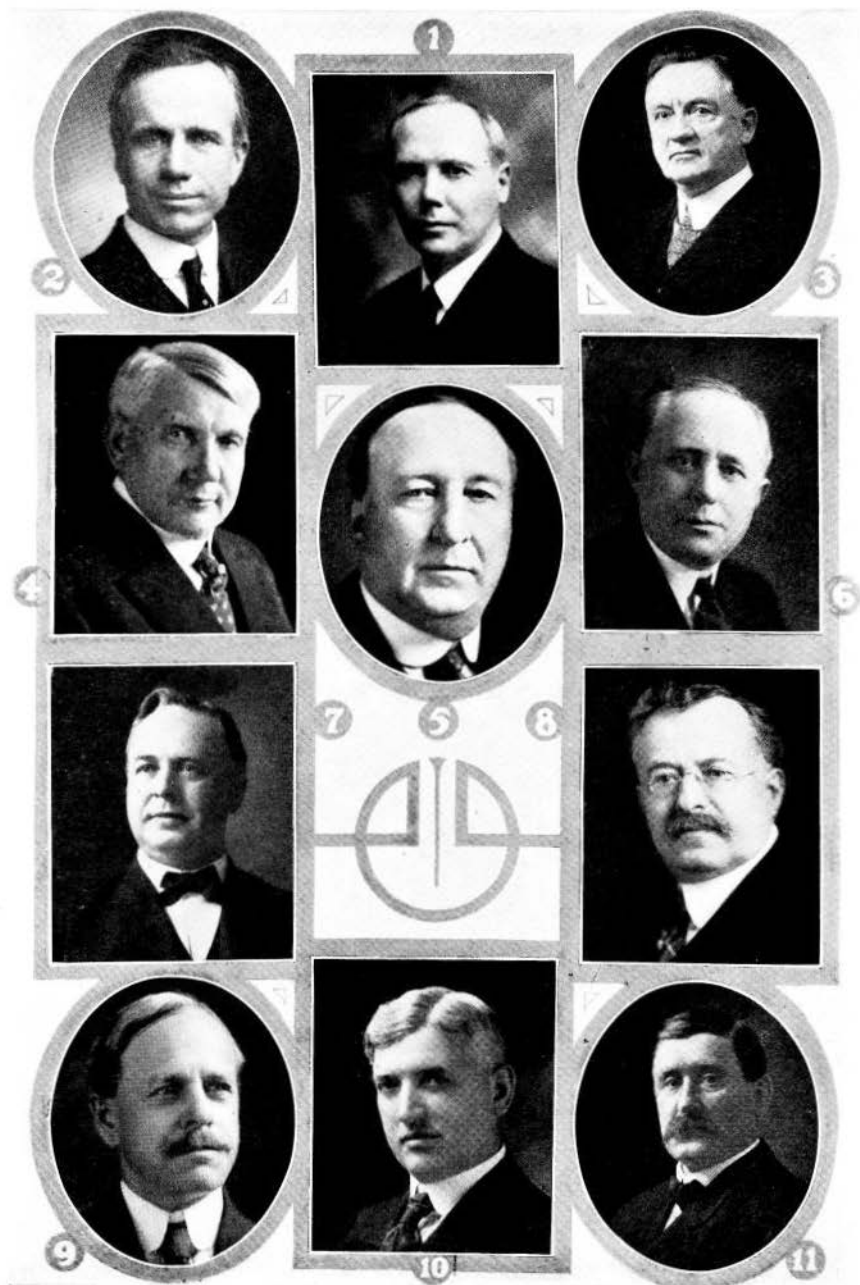

CONGRESSMEN FROM IOWA

(1) W. P. Kopp, (2) Harry E. Hull, (3) T. J. B. Robinson, (4) Gilbert N. Haugen, (5) Cyrenus Cole, (6) C. W. Ramseyer, (7) Cassius C. Dowell, (8) Horace M. Towner,* (9) William R. Green, (10) L. J. Dickinson, (11) W. D. Boies.

*Resigned in April, 1923, to become governor of Porto Rico by appointment of President Harding.

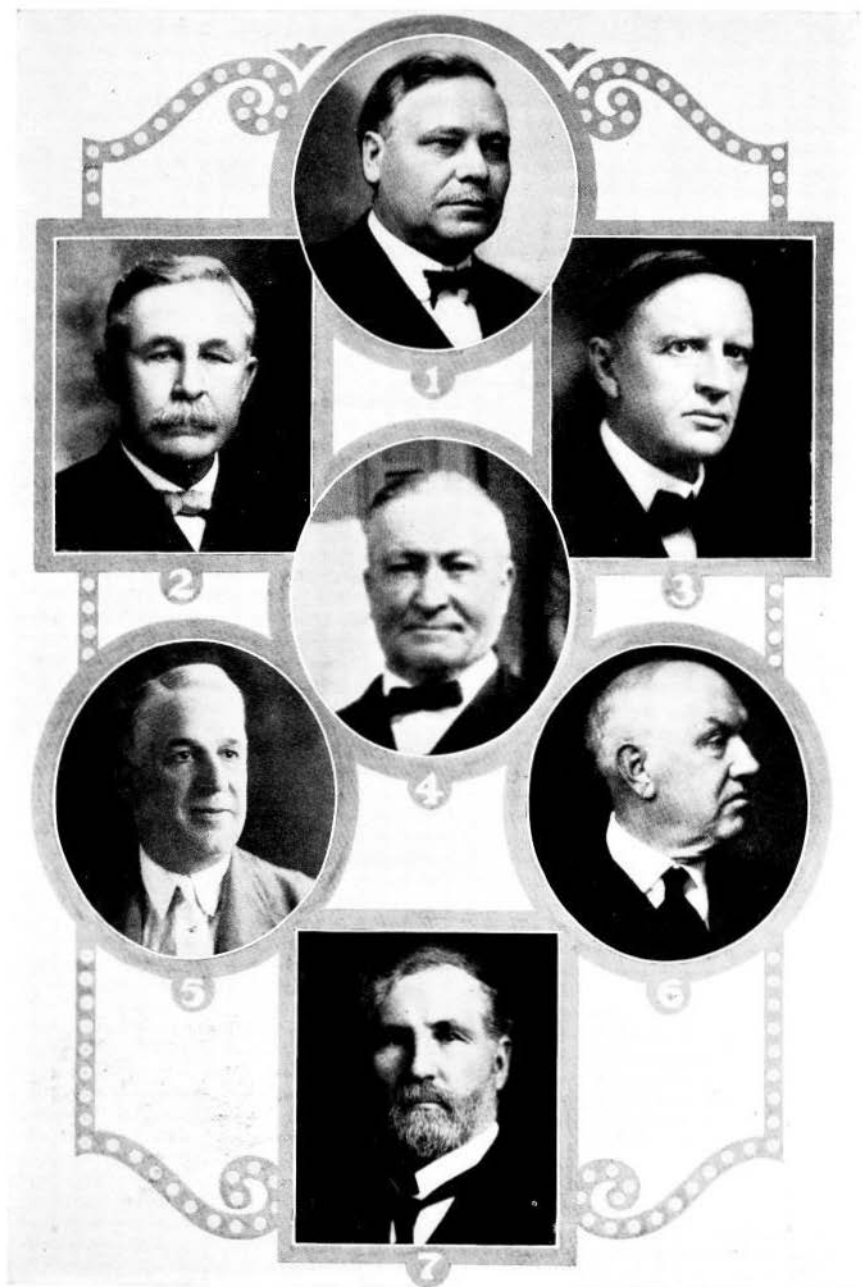

SUPREME COURT JUSTICES

(1) Truman S. Stevens, (2) Silas M. Weaver, (3) Frederick F. Faville,
(4) Byron W. Preston, Chief Justice; (5) Lawrence DeGraff, (6) Thomas
Arthur, (7) William D. Evans.

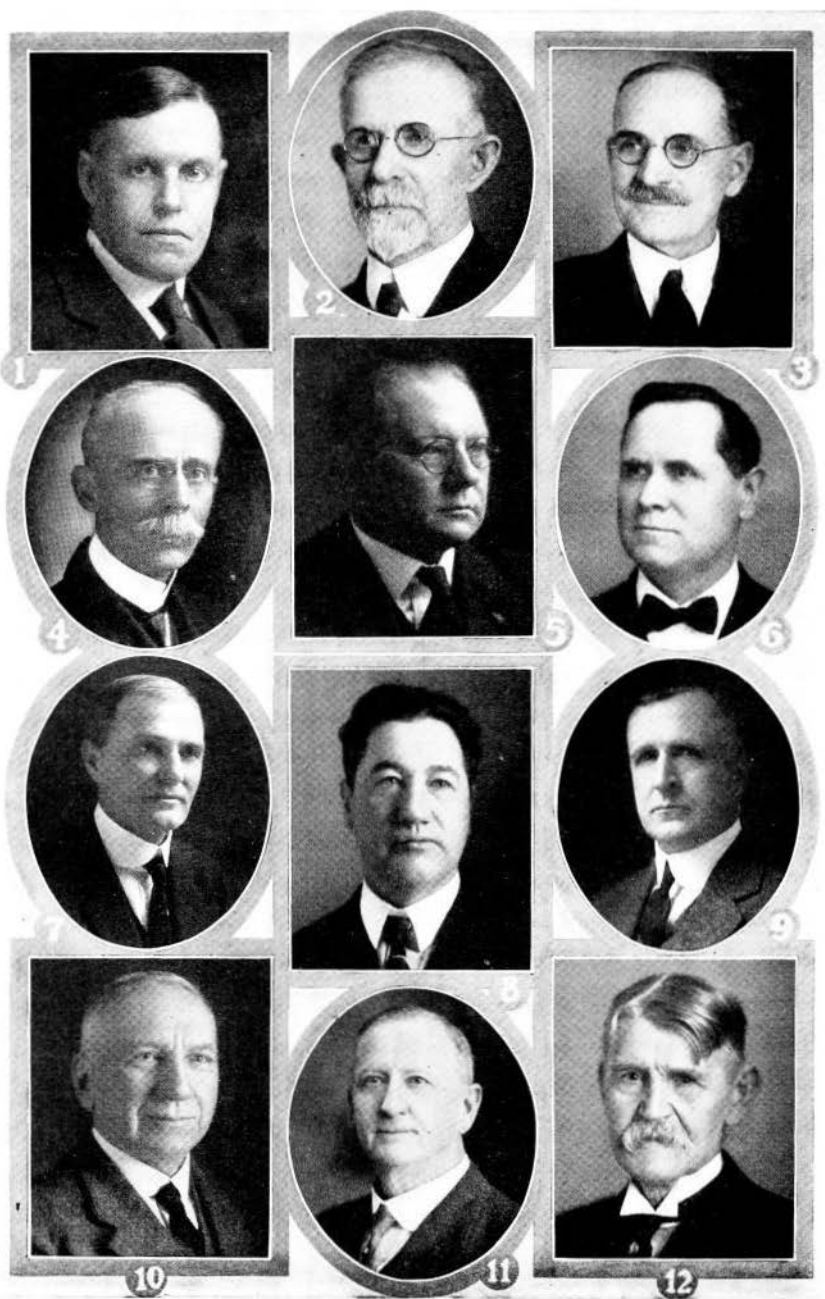

STATE OFFICERS

(1) Robert L. Leach, Superintendent of Banking; (2) R. G. Clark, Chief Division of Dairy and Food; (3) Dr. Peter Malcolm, Chief Division of Animal Industry; (4) Johnson Brigham, State Librarian; (5) Edgar R. Harlan, Curator Historical Department; (6) A. J. Small, Law Librarian; (7) George Judisch, Pharmacy Commission; (8) Floyd E. Farr, Pharmacy Commission; (9) W. W. Haire, Pharmacy Commission; (10) Ambrose L. Urick, Labor Commissioner; (11) J. A. Tracy, Fire Marshal; (12) John W. Cox, Chief Oil Inspector.

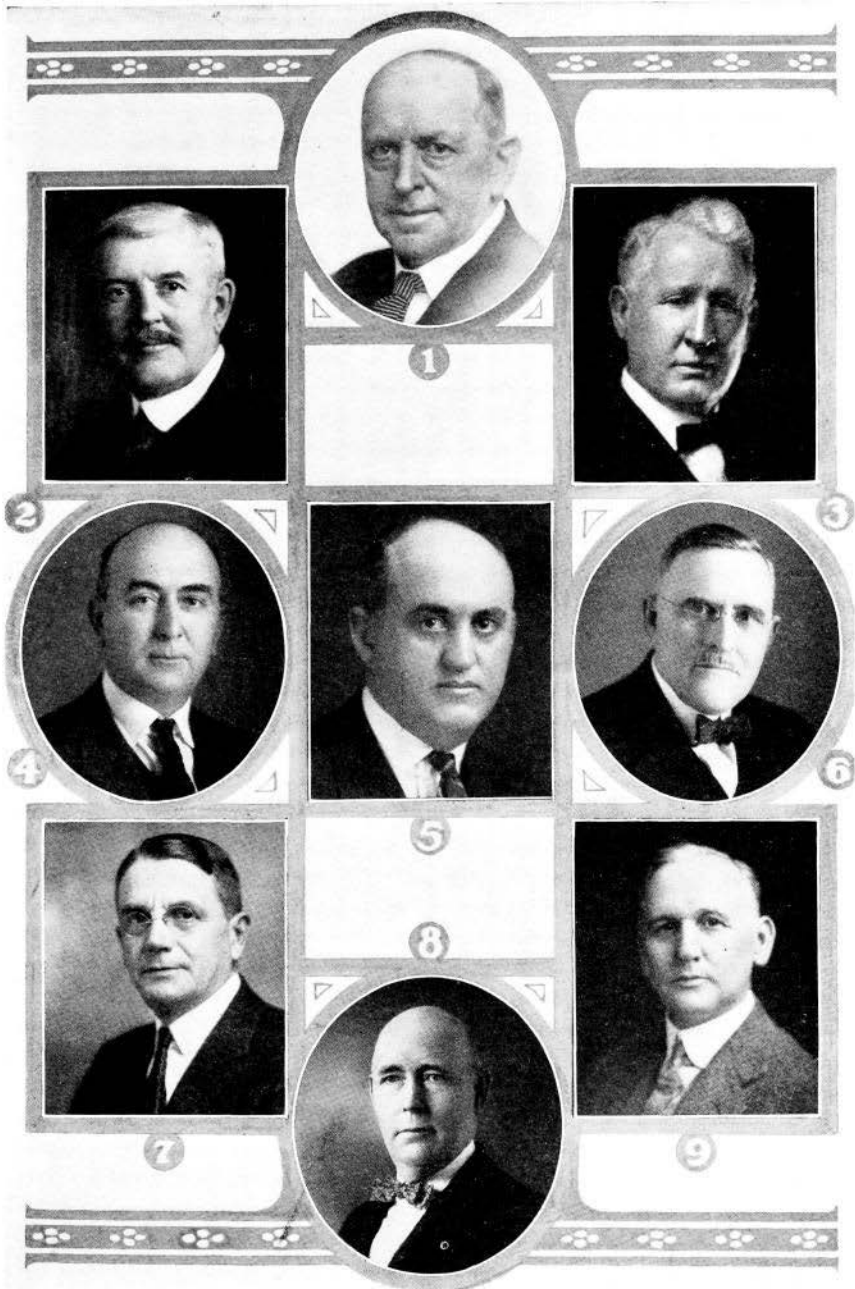

STATE OFFICERS

(1) Anthony M. McColl, Board of Control; (2) J. H. Strief, Board of Control; (3) John B. Butler, Board of Control; (4) J. O. Woodmansee, Board of Parole; (5) J. R. Murphy, Board of Parole; (6) L. A. Jensen, Board of Parole; (7) J. C. Gillespie, Printing Board; (8) W. R. Orchard, Printing Board; (9) Robert Henderson, Superintendent of Printing.



STATE OFFICERS

(1) Charles Webster, Railroad Commissioner; (2) Fred P. Woodruff, Railroad Commissioner; (3) Dwight Lewis, Railroad Commissioner; (4) J. H. Henderson, Commerce Counsel; (5) A. B. Funk, Industrial Commissioner; (6) W. R. C. Kendrick, Commissioner of Insurance; (7) Burgess W. Garrett, Clerk of Supreme Court; (8) U. G. Whitney, Reporter Supreme Court; (9) L. G. Lasher, Adjutant General; (10) R. E. Johnson, Secretary Executive Council.



STATE BOARD OF EDUCATION

(1) Willard C. Stuckslager, (2) Parker K. Holbrook, (3) Pauline L. Devitt, (4) Charles H. Thomas, (5) George T. Baker, (6) Anna B. Lawther, (7) Edw. P. Schoentgen, (8) Charles R. Brenton, (9) Daniel D. Murphy, (10) William H. Gemmill, Finance Committee; (11) Thomas Lambert, Finance Committee; (12) William R. Boyd, Finance Committee.

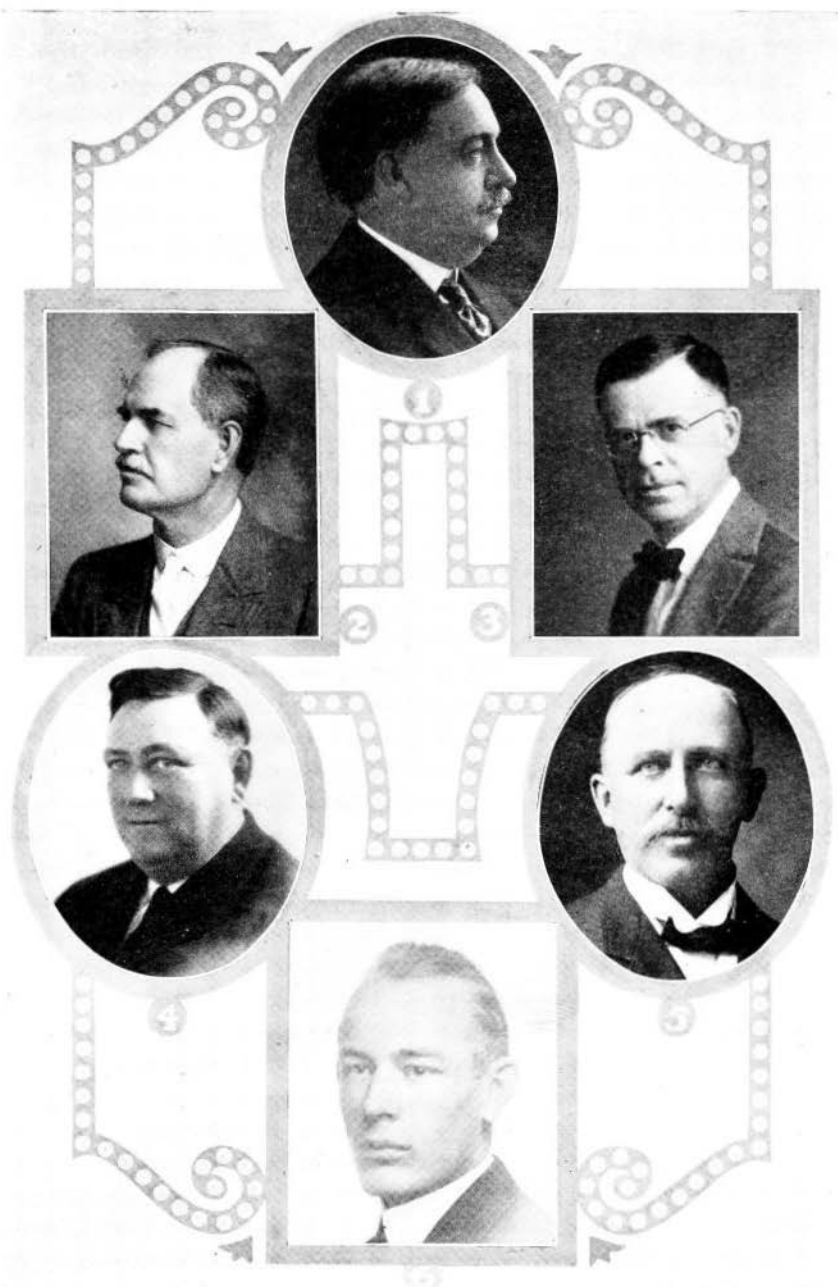

BOARD OF HEALTH

(1) Charles S. Grant, President; (2) G. F. Severs, Vice President; (3) Rodney P. Fagen, Secretary; (4) F. T. Launder, (5) Henry C. Eschbach, (6) Hans B. Pedersen, Civil and Sanitary Engineer.

be applied to the support of said university, for the promotion of literature, the arts and sciences, as may be authorized by the terms of such grant. And it shall be the duty of the general assembly as soon as may be, to provide effectual means for the improvement and permanent security of the funds of said university.

SEC. 6. The financial agents of the school funds shall be the same, that by law, receive and control the state and county revenue for other civil purposes, under such regulations as may be provided by law.

SEC. 7. The money subject to the support and maintenance of common schools shall be distributed to the districts in proportion to the number of youths, between the ages of five and twenty-one years, in such manner as may be provided by the general assembly.

ARTICLE X.—AMENDMENTS TO THE CONSTITUTION.

SECTION 1. Any amendment or amendments to this constitution may be proposed in either house of the general assembly; and if the same shall be agreed to by a majority of the members elected to each of the two houses, such proposed amendment shall be entered on their journals, with the yeas and nays taken thereon, and referred to the legislature to be chosen at the next general election, and shall be published, as provided by law, for three months previous to the time of making such choice; and if, in the general assembly so next chosen as aforesaid, such proposed amendment or amendments shall be agreed to, by a majority of all members elected to each house, then it shall be the duty of the general assembly to submit such proposed amendment or amendments to the people, in such manner, and at such time as the general assembly shall provide; and if the people shall approve and ratify such amendment or amendments, by a majority of the electors qualified to vote for members of the general assembly, voting thereon, such amendment or amendments shall become a part of the constitution of this state.

SEC. 2. If two or more amendments shall be submitted at the same time, they shall be submitted in such manner that the electors shall vote for or against each of such amendments separately.

SEC. 3. At the general election to be held in the year one thousand eight hundred and seventy, and in each tenth year thereafter, and also at such times as the general assembly may, by law, provide, the question, "Shall there be a convention to revise the constitution, and amend the same?" shall be decided by the electors qualified to vote for members of the general assembly; and in case a majority of the electors so qualified, voting at such election, for and against such proposition, shall decide in favor of a convention for such purpose, the general assembly, at its next session, shall provide by law for the election of delegates to such convention.

ARTICLE XI. MISCELLANEOUS.

SECTION. 1. The jurisdiction of justices of the peace shall extend to all civil cases, (except cases in chancery, and cases where the question of title to real estate may arise,) where the amount in controversy does not exceed one hundred dollars, and by the consent of parties may be extended to any amount not exceeding three hundred dollars.

SEC. 2. No new county shall be hereafter created containing less than four hundred and thirty-two square miles; nor shall the territory of any organized county be reduced below that area; except the county of Worth, and the counties west of it, along the northern boundary of this state, may be organized without additional territory.

SEC. 3. No county, or other political or municipal corporation shall be allowed to become indebted in any manner, or for any purpose, to an amount in the aggregate, exceeding five per centum on the value of the taxable property within such county or corporation—to be ascertained by the last state and county tax lists, previous to the incurring of such indebtedness.

SEC. 4. The boundaries of the state may be enlarged, with the consent of congress and the general assembly.

SEC. 5. Every person elected or appointed to any office, shall, before entering upon the duties thereof, take an oath or affirmation to support the constitution of the United States, and of this state, and also an oath of office.

SEC. 6. In all cases of elections to fill vacancies in office occurring before the expiration of a full term, the person so elected shall hold for the residue of the unexpired term; and all persons appointed to fill vacancies in office, shall hold until the next general election, and until their successors are elected and qualified.

SEC. 7. The general assembly shall not locate any of the public lands, which have been, or may be granted by congress to this state, and the location of which may be given to the general assembly, upon lands actually settled, without the consent of the occupant. The extent of the claim of such occupants, so exempted, shall not exceed three hundred and twenty acres.

SEC. 8. The seat of government is hereby permanently established, as now fixed by law, at the city of Des Moines, in the county of Polk; and the state university at Iowa City, in the county of Johnson.

ARTICLE XII.—SCHEDULE.

SECTION 1. This constitution shall be the supreme law of the state, and any law inconsistent therewith, shall be void. The general assembly shall pass all laws necessary to carry this constitution into effect.

SEC. 2. All laws now in force and not inconsistent with this constitution, shall remain in force until they shall expire or be repealed.

SEC. 3. All indictments, prosecutions, suits, pleas, complaints, process, and other proceedings pending in any of the courts, shall be prosecuted to final judgment and execution; and all appeals, writs of error, certiorari, and injunctions, shall be carried on in the several courts, in the same manner as now provided by law; and all offenses, misdemeanors, and crimes that may have been committed before the taking effect of this constitution, shall be subject to indictment, trial and punishment, in the same manner as they have been, had not this constitution been made.

SEC. 4. All fines, penalties, or forfeitures due, or to become due, or accruing to the state, or to any county therein, or to the school fund, shall inure to the state, county, or school funds, in the manner prescribed by law.

SEC. 5. All bonds executed to the state, or to any officer in his official capacity, shall remain in force and inure to the use of those concerned.

SEC. 6. The first election under the constitution shall be held on the second Tuesday in October, in the year one thousand eight hundred and fifty-seven, at which time the electors of the state shall elect the governor and lieutenant governor. There shall also be elected at such election, the successors of such state senators as were elected at the August election, in the year one thousand eight hundred and fifty-four, and the members of the house of representatives, who shall be elected in accordance with the act of apportionment, enacted at the session of the general assembly which commenced on the first Monday of December one thousand eight hundred and fifty-six.

SEC. 7. The first election for secretary, auditor, and treasurer of state, attorney general, district judges, members of the board of education, district attorneys, members of congress and such state officers as shall be elected at the April election, in the year one thousand eight hundred and fifty-seven, (except the superintendent of public instruction,) and such county officers as were elected at the August election, in the year one thousand eight hundred and fifty-six, except prosecuting attorneys, shall be held on the second Tuesday of October, one thousand eight hundred and fifty-eight: *Provided*, That the time for which any district judge or other state or county officer elected at the April election in the year one thousand eight hundred and fifty-eight, shall not extend beyond the time fixed for filling like offices at the October election in the year one thousand eight hundred and fifty-eight.

SEC. 8. The first election for judges of the supreme court, and such county officers as shall be elected at the August election, in the year one thousand eight hundred and fifty-seven, shall be held on the second Tuesday of October, in the year one thousand eight hundred and fifty-nine.

Sec. 9. The first regular session of the general assembly shall be held in the year one thousand eight hundred and fifty-eight, commencing on the second Monday of January of said year.

Sec. 10. Senators elected at the August election, in the year one thousand eight hundred and fifty-six, shall continue in office until the second Tuesday of October, in the year one thousand eight hundred and fifty-nine at which time their successors shall be elected as may be prescribed by law.

Sec. 11. Every person elected by popular vote, by vote of the general assembly, or who may hold office by executive appointment, which office is continued by this constitution, and every person who shall be so elected or appointed, to any such office, before the taking effect of this constitution, (except as in this constitution otherwise provided,) shall continue in office until the term for which such person has been or may be elected or appointed shall expire; but no person shall continue in office after the taking effect of this constitution, for a longer period than the term of such office, in this constitution prescribed.

Sec. 12. The general assembly, at the first session under this constitution, shall district the state into eleven judicial districts, for district court purposes; and shall also provide for the apportionment of the members of the general assembly, in accordance with the provisions of this constitution.

Sec. 13. This constitution shall be submitted to the electors of the state at the August election, in the year one thousand eight hundred and fifty-seven, in the several election districts in this state. The ballots at such election shall be written or printed as follows: Those in favor of the constitution, "New Constitution—Yes." Those against the constitution, "New Constitution—No." The election shall be conducted in the same manner as the general election of the state, and the poll-books shall be returned and canvassed as provided in the twenty-fifth chapter of the code, and abstracts shall be forwarded to the secretary of state, which abstracts shall be canvassed in the manner provided for the canvass of state officers. And if it shall appear that a majority of all the votes cast at such election for and against this constitution are in favor of the same, the governor shall immediately issue his proclamation stating that fact, and such constitution shall be the constitution of the state of Iowa, and shall take effect from and after the publication of said proclamation.

Sec. 14. At the same election that this constitution is submitted to the people for its adopting or rejection, a proposition to amend the same by striking out the word "White" from the article on the right of suffrage shall be separately submitted to the electors of this state for adoption or rejection in the manner following—namely: A separate ballot may be given by every person having a right to vote at said election, to be deposited in a separate box; and those given for the adoption of such proposition shall have the words, "Shall the against the proposition shall have the words, "Shall the word 'White' be stricken out of the article on the right of suffrage? No." And if at said election the number of ballots cast in favor of said proposition shall be equal to a majority of those cast for and against this constitution, then said word "White" shall be stricken from said article and be no part thereof.

Sec. 15. Until otherwise directed by law, the county of Mills shall be in and a part of the sixth judicial district of this state*

Done in convention at Iowa City, this fifth day of March in the year of our Lord one thousand eight hundred and fifty-seven, and of the Independence of the United States of America, the eighty-first.

In testimony whereof we have hereunto subscribed our names.

Timothy Day	J. C. Hall	J. C. Traer
S. G. Winchester	John H. Peters	James F. Wilson
David Bunker	Wm. H. Warren	Amos Harris
D. P. Palmer	H. W. Gray	Jno. T. Clark
Geo. W. Ells	Robt. Gower	S. Ayers

*Amended. See amendment of 1904.

Harvey J. Skiff
 J. A. Parvin
 W. Penn Clarke
 H. D. Gibson
 Thomas Seely
 A. H. Marvin
 J. H. Emerson

R. L. B. Clarke
 James A. Young
 D. H. Solomon
 M. W. Robinson
 Lewis Todhunter
 John Edwards
 Jeremiah Hollingsworth

Wm. Patterson
 D. W. Price
 Alpheus Scott
 George Gillaspay
 Edward Johnston
 Aylett R. Cotton

FRANCIS SPRINGER, President.

Attest: THOS. J. SAUNDERS, Secretary.

E. N. BATES, Asst. Secretary.

PROCLAMATION

Whereas an instrument known as the "New Constitution of the State of Iowa" adopted by the constitutional convention of said state on the fifth day of March, A. D. 1857, was submitted to the qualified electors of said state at the annual election held on Monday the third day of August, 1857, for their approval or rejection.

And whereas an official canvass of the votes cast at said election shows that there were forty thousand three hundred and eleven votes cast for the adoption of said constitution and thirty-eight thousand six hundred and eighty-one votes were cast against its adoption, leaving a majority of sixteen hundred and thirty votes in favor of its adoption.

Now therefore I, JAMES W. GRIMES, Governor of said state, by virtue of the authority conferred upon me, hereby declare the said new constitution to be adopted, and declare it to be the supreme law of the state of Iowa.

In testimony whereof I have hereunto set my hand and affixed the great seal of the state of Iowa.

L. S.

Done at Iowa City this third day of September A. D. 1857 of the Independence of the United States the eighty-second and of the state of Iowa the eleventh.

JAMES W. GRIMES

By the Governor,

ELIJAH SELLE, Secretary of State.

AMENDMENTS TO THE CONSTITUTION OF IOWA

from 1857 to 1919

AMENDMENTS OF 1868

1.

Strike the word "white" from section 1 of article II.

2.

Strike the word "white" from section 33 of article III.

3.

Strike the word "white" from section 34 of article III.

4.

Strike the word "white" from section 35 of article III.

5.

Strike the word "white" from section 1 of article VI.

NOTE.—These amendments were proposed by the general assembly of 1866; re-adopted by the general assembly of 1868; ratified at the election of November 3, 1868, and proclaimed adopted on December 8, 1868.

Sections 34 and 35 have been amended twice. The present amendment was adopted in 1904.

AMENDMENT OF 1880

1.

Strike out the words "free white" from the third line of section four (4) of article three (3) of said constitution, relating to the legislative department.

NOTE.—This amendment was proposed by the general assembly of 1878; re-adopted by the general assembly of 1880; ratified at the election of November 2, 1880, and proclaimed adopted on December 3, 1880.

AMENDMENT OF 1882.

1.

Add as section 26, to article I of the constitution, the following: No person shall manufacture for sale, or sell or keep for sale, as a beverage any intoxicating liquors whatever, including ale, wine and beer. The general assembly shall by law prescribe regulations for the enforcement of the prohibition herein contained, and shall thereby provide suitable penalties for the violation of the provisions hereof.

NOTE.—This amendment was proposed by the general assembly of 1880; re-adopted by the general assembly of 1882, and ratified at a special election held on June 27, 1882, and certified adopted on July 28, 1882. On April 21, 1883, the supreme court in Koehler and Lang v. Hill, 60 Iowa 543, held that owing to certain irregularities the amendment was not legally submitted to the electors, and thence did not become a part of the constitution.

AMENDMENT OF 1884.

1.

The general election for state, district, county and township offices, shall be held on the Tuesday next after the first Monday in November.

2.

At any regular session of the general assembly the state may be divided into the necessary judicial districts for district court purposes, or the said districts may be reorganized and the number of the districts and the judges of the said courts increased or diminished; but no reorganization of the districts or diminution of the judges shall have the effect of removing a judge from office.

3.

The grand jury may consist of any number of members, not less than five, nor more than fifteen, as the general assembly may by law provide, or the general assembly may provide for holding persons to answer for any criminal offense without the intervention of a grand jury.

4.

That section 13 of article V of the constitution be stricken therefrom, and the following adopted as such section.

Section 13. The qualified electors of each county shall, at the general election in the year 1886, and every two years thereafter, elect a county attorney, who shall be a resident of the county for which he is elected, and who shall hold his office for two years, and until his successor shall have been elected and qualified.

NOTE.—These amendments were proposed by the general assembly of 1882; re-adopted by the general assembly of 1884; ratified at the election of November 4, 1884, and certified adopted on December 10, 1884.

AMENDMENTS OF 1904.

1.

Add as section 16, to article XII of the constitution, the following:

SEC. 16. The first general election after the adoption of this amendment shall be held on the Tuesday next after the first Monday in November in the year one thousand nine hundred and six, and general elections shall be held biennially thereafter. In the year one thousand nine hundred and six there shall be elected a governor, a lieutenant-governor, secretary of state, auditor of state, treasurer of state, attorney general, two judges of the supreme court, the successors of the judges of the district court whose terms of office expire on December 31st, one thousand nine hundred and six, state senators who would otherwise be chosen in the year one thousand nine hundred and five, and members of the house of representatives. The terms of office of the judges of the supreme court which would otherwise expire on December 31st, in odd numbered years, and all other elective state, county and township officers whose terms of office would otherwise expire in January in the year one thousand nine hundred and six, and members of the general assembly whose successors would otherwise be chosen at the general election in the year one thousand nine hundred and five, are hereby extended one year and until their successors are elected and qualified. The terms of offices of senators

whose successors would otherwise be chosen in the year one thousand nine hundred and seven are hereby extended one year and until their successors are elected and qualified. The general assembly shall make such changes in the law governing the time of election and term of office of all other elective officers as shall be necessary to make the time of their election and terms of office conform to this amendment, and shall provide which of the judges of the supreme court shall serve as chief justice. The general assembly shall meet in regular session on the second Monday in January, in the year one thousand nine hundred and six, and also on the second Monday in January in the year one thousand nine hundred and seven, and biennially thereafter.

2.

That section thirty-four (34), thirty-five (35) and thirty-six (36) of article three (3) of the constitution of the state of Iowa, be repealed and the following be adopted in lieu thereof:

SEC. 34. The senate shall be composed of fifty members to be elected from the several senatorial districts, established by law and at the next session of the general assembly held following the taking of the state and national census, they shall be apportioned among the several counties or districts of the state, according to population as shown by the last preceding census.

SEC. 35. The house of representatives shall consist of not more than one hundred and eight members. The ratio of representation shall be determined by dividing the whole number of the population of the state as shown by the last preceding state or national census, by the whole number of counties then existing or organized, but each county shall constitute one representative district and be entitled to one representative, but each county having a population in excess of the ratio number, as herein provided of three-fifths or more of such ratio number shall be entitled to one additional representative, but said addition shall extend only to the nine counties having the greatest population.

SEC. 36. The general assembly shall, at the first regular session held following the adoption of this amendment, and at each succeeding regular session held next after the taking of such census, fix the ratio of representation, and apportion the additional representatives, as herein before required.

NOTE.—These amendments were proposed by the general assembly of 1902; re-adopted by the general assembly of 1904; ratified at the general election of November 8, 1904, and certified adopted on November 29, 1904. Section 16 is a new section.

AMENDMENT OF 1908.

Add to section 18 of article I of the constitution the following: The general assembly, however, may pass laws permitting the owners of lands to construct drains, ditches, and levees for agricultural, sanitary or mining purposes across the lands of others, and provide for the organization of drainage districts, vest the proper authorities with power to construct and maintain levees, drains and ditches and to keep in repair all drains, ditches and levees heretofore constructed under the laws of the state, by special assessments upon the property benefitted thereby. The general assembly may provide by law for the condemnation of such real estate as shall be necessary for the construction and maintenance of such drains, ditches and levees, and prescribe the method of making such condemnation.

NOTE.—This amendment was proposed by the general assembly of 1906; re-adopted by the general assembly of 1907; ratified at the election of November 3, 1908, and certified adopted on November 23, 1908.

AMENDMENTS OF 1916.

Repeal section 7, article II and enact in lieu thereof the following:

SEC. 7. The general election for state, district, county and township officers in the year 1916 shall be held in the same month and on the same day as that fixed by the laws of the United States for the election of presidential electors. or of president and vice-president of the United States; and thereafter such election shall be held at such time as the general assembly may by law provide.

NOTE.—This amendment was proposed by the general assembly of 1913; re-adopted by the general assembly of 1915, and ratified on November 7, 1916.

AMENDMENT OF 1917.

That the following amendment to article one (1) of the constitution of the state of Iowa be and the same is hereby proposed: To add thereto following section twenty-six (26) thereof and as section twenty-seven (27) of article one (1) of said constitution the following, to-wit:

SEC. 27. The manufacture, sale, or keeping for sale, as a beverage, of intoxicating liquors, including ale, wine and beer, shall be forever prohibited within this state. The general assembly shall by law prescribe regulations for the enforcement of the prohibition herein contained, and shall provide suitable penalties for the violation of the provisions hereof.

NOTE.—This amendment was proposed by the general assembly of 1915; re-adopted by the general assembly of 1917; defeated at the special election October 15, 1917.

Yes: 214,693; no: 215,625—932.

AMENDMENT PROPOSED 1919.

1.

Joint resolution proposing that section 1 of article II of the constitution be repealed, and the following enacted in lieu thereof, to-wit:

SECTION 1. Every citizen of the United States of the age of twenty-one (21) years, who shall have been a resident of this state six (6) months next preceding the election, and of the county in which he or she claims his or her vote, sixty (60) days, shall be entitled to vote at all elections which are now or hereafter may be authorized by law.

Resolved further, that the foregoing proposed amendment be, and the same is hereby referred to the legislature to be chosen at the next general election for members of the next general assembly, and that the secretary of state cause the same to be published for three (3) months previous to the day of said election as provided by law.

NOTE.—The general assembly was convened in special session on July 2, 1919, for the purpose of considering the proposed amendment to the constitution of the United States providing that the right of citizens of the United States to vote shall not be denied or abridged by the United States or by any state on account of sex.

Federal amendment ratified on said date which made further action on the "Amendment Proposed 1919" unnecessary.

At the general election on the second day of November, 1920, in pursuance of the law as found in section 1061 of the code and in article X, section 3 of the constitution of Iowa, there was submitted to the electors the following question:

"Shall there be a convention to revise the constitution and amend the same?"

Yes: 279,652; no: 221,763—57,889.

Thirty-ninth general assembly failed to provide for constitutional convention.

NOTE.—This amendment in substantially this form was proposed by the general assembly 1913; re-adopted by the general assembly of 1915; but was not adopted by the people. It was again proposed by the general assembly of 1917, but was not published as provided by Sec. 1 of Art. X of the constitution and sec. 55 of the code of Iowa, which caused its second defeat. The present amendment was proposed by the general assembly of 1919.

CONSTITUTIONAL CONVENTIONS OF IOWA

First Constitutional Convention. Convened at Iowa City, October 7, 1844.
Adjourned, November 1, 1844.

COUNTIES REPRESENTED	NAMES OF MEMBERS
Lee	Charles Staley, Alexander Kerr, David Galland, Calvin J. Price, James Marsh, John Thompson, Henry M. Salmon, O. S. X. Peck.
Des Moines	James Clarke, Henry Robinson, John D. Wright, Shepherd Leffler, Andrew Hooten, Enos Lowe, John Ripley, George Hepner.
Van Buren	Elisha Cutler, Jr., John Davidson, Paul Bratlain, David Ferguson, Gideon S. Bailey, John Hale, Jr., Thomas Charlton.
Jefferson	Robert Brown, Hardin Butler, Sulifand S. Ross, James I. Murray, Samuel Whitmore.
Henry	Joseph C. Hawkins, George Hobson, John H. Randolph, Jonathan C. Hall, Joseph D. Hoag.
Washington	William R. Harrison, Enoch Ross, Caleb B. Campbell.
Louisa	John Brookbank, William L. Toole, Wright Williams.
Muscatine	Jonathan E. Fletcher, Ralph P. Lowe, Elijah Sells.
Johnson	Robert Lucas, Samuel H. McCrory, Henry Felkner.
Linn	Thomas J. McKean, Samuel W. Durham, Luman M. Strong.
Cedar	Samuel A. Elssell, James H. Gower.
Scott	James Grant, Andrew W. Campbell, Ebenezer Cook.
Clinton	Lyman Evans, Ralph R. Benedict.
Jones	John Taylor.
Jackson	Joseph S. Kirpatrick, William Morden, Richard B. Wyckoff.
Wapello	William H. Galbraith, William W. Chapman.
Davis	J. C. Blankinship, Samuel W. McAtee.
Keokuk	Richard Quinton.
Mahaska	Van B. Delashmutt, Stephen B. Shelledy.
Dubuque, Delaware, Blac. Hawk and Fayette.....	Francis Gehon, Edward Langworthy, Theophilus Crawford, Stephen Hempstead, Samuel B. Olmstead, Micheal O'Brien.

Shepherd Leffler, elected president October 7th.

George S. Hampton, elected secretary October 7th.

The constitution adopted by this convention was rejected by the people at an election held on the 4th day of August, 1845, there being 7,235 votes cast "for the constitution" and 7,656 votes cast "against the constitution."

Second Constitutional Convention. Convened at Iowa City, May 4, 1846.
Adjourned May 19, 1846.

COUNTIES REPRESENTED	NAMES OF MEMBERS
Lee	David Galland, Josiah Kent, George Berry.
Des Moines	Enos Lowe, Shepherd Leffler, George W. Bowie.
Van Buren	Thomas Dibble, Erastus Hoskins, William Steele.
Jefferson	Sulifand S. Ross, William G. Coop.
Henry	George Hobson, Alvin Saunders.
Davis	John J. Selman.
Appanose and Monroe	Wareham G. Clark.
Wapello	Joseph H. Hedrick.
Iowa, Marion, Polk and Jasper.	John Conrey.
Mahaska	Stephen B. Shelledy.
Keokuk	Sanford Harned.
Washington	Stewart Goodrell.
Louisa	John Ronalds.
Muscatine	J. Scott Richman.
Johnson	Curtis Bates.
Linn and Benton	Socrates H. Tryon.
Cedar	Samuel A. Bissell.
Scott	James Grant.
Clinton	Henry P. Haun.
Jackson	William Hubbell.
Jones	Sylvester G. Matson.
Clayton	David Olmstead.
Dubuque, Delaware, Buchanan, Fayette, Black Hawk	Thomas McCraney, Francis K. O'Ferrall.

Enos Lowe, elected president May 4th.

William Thompson, elected secretary May 4th.

The constitution adopted by this convention was adopted by the people at an election held on the 3d day of August, 1846, there being 9,492 votes cast "for the constitution" and 9,036 votes cast "against the constitution." This constitution was presented to congress in December, 1846, and on the 28th of the same month an act was passed for the admission of Iowa into the union. The first election for state officers was held on the 26th day of October, 1846, pursuant to proclamation of Gov. James Clarke, when Ansel Briggs was elected governor; Elisha Cutler, Jr., secretary of state; Joseph T. Fales, auditor, and Morgan Reno, treasurer.

**Third Constitutional Convention. Convened at Iowa City, January 19, 1857.
Adjourned, March 5, 1857.**

Dist.	Counties	Name of Members
1	Lee	Edward Johnstone, William Patterson.
2	Lee and Van Buren	Squire Ayers.
3	Van Buren	Timothy Day.
4	Des Moines	Jonathan C. Hall, Moses W. Robinson.
5	Davis	David P. Palmer.
6	Jefferson	James F. Wilson.
7	Henry	Rufus L. B. Clarke.
8	Wapello	George Gillaspay.
9	Monroe, Lucas and Clarke	John Edwards.
10	Appanoose, Wayne, Decatur	Amos Harris.
11	Premont, Mills, Page, Taylor, Montgomery, Ringgold, Adams and Union	Daniel H. Solomon.
12	Pottawattamie, Harrison, Shelby, Woodbury, Monona, Audubon, Crawford, Carroll, Calhoun, Sac, Ida, Cherokee, Buena Vista, Pocahontas, Palo Alto, Emmet, Clay, Dickinson, Osceola, O'Brien, Plymouth, Sioux and Duncombe	Daniel W. Price. Francis Springer.
13	Louis	David Bunker.
14	Washington	Jeremiah Hollingsworth.
15	Keokuk	James A. Young.
16	Mahaska	Hiram D. Gibson.
17	Marion	Lewis Todhunter.
18	Warren, Madison, Adair, Cass	John A. Parvin.
19	Muscatine	William Penn Clarke.
20	Johnson and Jones	George W. Ella.
21	Scott	Robert Gower.
22	Cedar	Aylett B. Cotton.
23	Clinton	Hosea W. Gray.
24	Linn	James C. Traer.
25	Linn, Benton, Black Hawk and Buchanan	Harvey J. Skiff.
26	Poweshiek, Jasper, Marshall and Tama	Thomas Seeley.
27	Polk, Dallas and Guthrie	William A. Warren.
28	Jackson	Albert H. Marvin.
29	Jackson and Jones	John H. Emerson.
30	Dubuque	John H. Peters.
31	Dubuque and Delaware	Alpheus Scott.
32	Clayton	
33	Fayette, Bremer, Butler, Franklin, Grundy, Hardin, Wright, Webster, Boone, Story, Greene, Allamakee, Winnebago and Humboldt	Sheldon G. Winchester.
34	Howard, Chickasaw, Mitchell, Floyd, Worth, Cerro Gordo, Hancock, Winnebago, Baneroff and Kossuth	John T. Clark.

Francis Springer, elected president January 20th.

Thomas J. Saunders, elected secretary January 20th.

The constitution adopted by this convention was sanctioned by the people at an election held on the 3d day of August, 1857, there being 40,311 votes cast "for the constitution," and 38,581 votes cast "against the constitution," and took effect by proclamation of the governor September 3, 1857.

OFFICIALS OF THE TERRITORY OF IOWA

TERRITORIAL OFFICERS

GOVERNORS

Robert Lucas, appointed 1838.
 John Chambers, appointed 1841.
 James Clarke, appointed November, 1845.

SECRETARIES

William B. Conway, appointed 1838; died in office, November, 1839.
 James Clarke, appointed 1839.
 O. H. W. Stull, appointed 1841.
 Samuel J. Burr, appointed 1843.
 Jesse Williams, appointed 1845.

TERRITORIAL AUDITORS

Office created January 7, 1840

Jesse Williams, appointed January 14, 1840.
 William L. Gilbert, appointed January 23, 1843; re-appointed February 27, 1844.
 Robert M. Secrest, appointed 1845.

TERRITORIAL TREASURERS

Office created January 24, 1839

Thornton Bayless, appointed January 23, 1839.
 Morgan Reno, appointed 1840.

TERRITORIAL AGENTS

Office created January 14, 1841; abolished May 29, 1845

Jesse Williams, appointed January 15, 1841.
 John M. Colman, appointed in 1842; re-appointed February 15, 1843, and February 12, 1844.
 Anson Hart, appointed 1844 or 1845.

SUPERINTENDENT OF PUBLIC INSTRUCTION

Office created February 12, 1841; abolished March 9, 1842

William Reynolds, appointed in 1841.

COMMISSIONERS TO LOCATE THE SEAT OF GOVERNMENT AT IOWA CITY

Under act approved January 21, 1839

Chauncey Swan, appointed January 18, 1839.
 John Rolands, appointed January 18, 1839.
 Robert Ralston, appointed January 18, 1839.

Legislated out of office January 14, 1841.

SUPREME COURT

Charles Mason, chief justice, 1838 to 1846.
 Joseph Williams, associate justice, 1838 to 1846
 Thomas S. Wilson, associate justice, 1838 to 1846.
 Thornton Bayless, clerk, 1838 to 1839.
 George S. Hampton, 1839 to 1846.
 Eastin Morris, reporter, 1834 to 1846

DISTRICT ATTORNEYS FOR THE TERRITORY

Isaac Van Allen, appointed 1838.
Charles Weston, appointed 1840.
John D. Deshler, appointed 1843.
Edward Johnston, Fort Madison; appointed 1845 and 1846.

MARSHALS

Francis Gehon, appointed 1838.
Thomas Johnson, appointed 1841.
Isaac Leffler, appointed 1842.
Gideon S. Bailey, Van Buren county, appointed in 1845 and 1846.

DELEGATES IN CONGRESS

William W. Chapman, in Twenty-fifth and Twenty-sixth Congresses.
Francis Gehon.*
Augustus C. Dodge, in the Twenty-seventh, Twenty-eighth and Twenty-ninth Congresses.

*Elected in 1839, but appears never to have acted as delegate.

LEGISLATIVE ASSEMBLIES OF IOWA TERRITORY

TERRITORIAN COUNCIL

NAME.	NO. OF SESSION.	NAME.	NO. OF SESSION.
Abbe, William	7 and 8	Ingham, Arthur	1 and 2
Bailey, Gideon S.	3 and 4	Jenkins, James H.	5 and 6
Bainbridge, M.	3 and 4	Johnston, Edward	3 and 4
Bradley, Phillip B.	7 and 8	Keith, J.	1 and 2
Brattain, Paul	7 and 8	Kirkpatrick, Joseph S.	3 and 4
Erierly, James	7 and 8	Leffler, Shepherd	4, 5, 6, 7 and 8
Browné, Jesse B.	1, 2, 3 and 4	Lewis, Warner	1 and 2
Christie, Robert	5 and 6	Parker, Jonathan W.	1, 2, 3 and 4
Clark, James M.	1 and 2	Patterson, Robt. M. G.	5 and 6
Cook, John P.	5 and 6	Patterson, William	5 and 6
Coop, William G.	3, 4, 7 and 8	Payne, Jesse D.	1 and 2
Cox, Thomas	5 and 6	Ralston, Robert	1 and 2
Elbert, John D.	5 and 6	Ross, Enoch	7 and 8
Gehon, Francis	5 and 6	Shelley, Henry M.	7 and 8
Greene, George	3 and 4	Springer, Francis	3, 4, 5 and 6
Hall, James	3 and 4	Stephenson, John	7 and 8
Harris, Pleasant	5 and 6	Summers, Laurel	7 and 8
Hastings, S. Clinton	3, 4, 7 and 8	Swazey, E. A. M.	1 and 2
Hawkins, J. C.	3	Teas, Joseph B.	5 and 6
Hempstead, Stephen	1, 2, 7 and 8	Thompson, John	7 and 8
Hepner, George	1 and 2	Wallace, Wm. H.	3, 4, 5 and 6
Hughes, L. B.	1 and 2	Whittlesey, Charles	1 and 2

TERRITORIAL HOUSE OF REPRESENTATIVES

NAME.	NO. OF SESSION.	NAME.	NO. OF SESSION.
Anderson, James	-7	Ferguson, David	8
Andros, Frederick	5	Fleenor, Isaac	2
Avery, Robert	3	Flink, Joseph	8
Bailey, Gideon S.	1 and 2	Foley, John	6
Banks, Abraham T.	7 and 8	Frierson, John	1
Bankson, Andrew	1	Goddard, Eli	5
Banker, N. Thomas	4 and 6	Graham, Thomas	8
Barton, Rickey D.	5	Grant, James	4
Beeler, George H.	1	Grimes, James W.	1 and 6
Berry, John C.	5	Hall, James	1 and 2
Bliggs, Uriah	2 and 4	Hackelman, Abner	5 and 6
Blair, David E.	4 and 5	Hancock, Frederick	7 and 8
Blair, Thomas	1	Harper, Reuben R.	7
Bonney, Josiah H.	6	Hastings, S. Clinton	1 and 2
Booth, C. H.	4	Hawkins, Joseph C.	2
Borland, Samuel	6	Hebard, Alfred	3, 4 and 6
Box, John	3	Hendershott, David	3
Brewer, Daniel	2	Hepner, George	4 and 5
Erierly, James	1, 3, 5 and 6	Higginson, Samuel P.	4
Briggs, Ansel	5	Holland, Joshua	8
Brophy, John	6	Holliday, Samuel	4
Browné, Jesse B.	8	Huner, Jacob	7 and 8
Browning, Milton D.	3	Isett, Thomas M.	3
Bunker, David	5	Jay, Evan	5
Burchard, Jabez A. W.	1	Johnson, John	6 and 7
Campbell, Henry S.	4	Johnston, Edward	2
Carleton, James P.	6	Langworthy, Edward	2 and 3
Chandler, George	7	Lash, John B.	2 and 3
Churchman, James	2	Leffler, Isaac	4
Clark, T. T.	2	Leffler, Shepherd	2 and 3
Clifton, Charles	7 and 8	Leonard, James	7
Coop, William G.	1 and 2	Lester, George W.	7 and 8
Cox, Thomas	1, 2 and 3	Lewis, Warner	4
Coy, Shubael	7 and 8	Lewis, Isaac N.	3 and 5
Culbertson, John W.	5 and 6	McCleary, George W.	6, 7 and 8
Davis, Ebenezer W.	7	McCulloch, E. S.	4 and 5
Delashmutt, Van B.	1	McMichael, Achibald	5
Denson, Thomas	4	McMillen, Thomas	8
Downey, Hugh B.	7 and 8	Mason, Timothy	3
English, L. N.	2	Miller, Daniel F.	3
Fay, Edward E.	6	Minturn, Jacob	2
Felkner, Henry	3, 4 and 5	Mitchell, Gilbert C. R.	6

LEGISLATIVE ASSEMBLIES.—Continued.

NAME.	NO. OF SESSION.	NAME.	NO. OF SESSION.
Montague, George	7	Smyth, Robt.	6
Morgan, James M.	4, 5, 7 and 8	Snyder, Joseph K.	7 and 8
Morse, James K.	4	Steele, Wm.	3, 5 and 6
Munger, Norton	7 and 8	Stewart, Charles	7
Murdock, Samuel	7 and 8	Summers, Laurel	1, 2 and 3
Myers, Jacob L.	2	Swan, Chauncey	1
Newell, Joseph	5	Swearingen, Sam'l	5
Noble, Richard	7	Taylor, Hawkins	1
Nowlin, Hardin	1 and 6	Taylor, John	7 and 8
Owen, Joshua	2	Teepie, Simon P.	3
Parker, Samuel	1	Temple, George	1
Patterson, Wm.	1, 2, 4 and 8	Thompson, Wm.	6
Porter, Asbury B.	1, 3 and 4	Thornton, Levi	1
Price, Calvin J.	1	Thornton, Err	5
Quinton, Richard	4	Toole, Wm. L.	1, 3 and 4
Rich, Alfred	2	Van Antwerp, Harmon	3
Ripley, John	8	Wallace, Wm. H.	1
Robb, Hamilton	6	Walworth, George H.	2, 3, 5 and 6
Roberts, Robt. G.	1	Weld, Oliver	4
Roberts, Joseph	6	Wheeler, Loring	2
Robertson, Joseph M.	2, 3, 4, 5, 7 and 8	Whitaker, John M.	3 and 4
Rogers, Thomas	5 and 6	Wilson, Alex A.	3
Ross, Wm. R.	2	Wilson, David S.	7 and 8
Sales, David J.	5	Wilson, Paton	3, 4, 5 and 6
Shelley, Stephen E.	7 and 8	Woodworth, Sam'l D.	7 and 8
Smead, Simeon	4	Wray, James M.	6
		Wright, John D.	6 and 8

PRESIDENTS OF THE SENATE

Name	County from which chosen	General Assembly		
		Number	Convened	Adjourned
Thomas N. Baker	Polk	1st	Nov. 30, 1846	Feb. 25, 1847
Thomas Hughes	Johnson	1st Ex.	Jan. 3, 1848	Jan. 25, 1848
John J. Selman	Davis	2nd	Dec. 4, 1848	Jan. 15, 1849
Enos Lowe	Des Moines	3rd	Dec. 2, 1850	Feb. 5, 1851
Wm. E. Leffingwell	Clinton	4th	Dec. 6, 1852	Jan. 24, 1853
Maturin L. Fisher	Clayton	5th	Dec. 4, 1854	Jan. 26, 1855
Maturin L. Fisher	Clayton	5th Ex.	July 2, 1856	July 18, 1856
Wm. W. Hamilton	Dubuque	6th	Dec. 1, 1856	Jan. 29, 1857

Section 18, Article IV of the constitution provides that the Lieutenant Governor shall perform the duties of the President of the Senate.

DATES OF SESSIONS AND SPEAKERS OF THE HOUSE

Number	General Assembly		Name of Speaker	County from which chosen
	Convensed	Adjourned		
1st	Nov. 30, 1846	Feb. 25, 1847	Jesse B. Browne.....	Lee
1st Ex.	Jan. 3, 1848	Jan. 25, 1848	Jesse B. Browne.....	Lee
2nd	Dec. 4, 1848	Jan. 15, 1849	Smiley H. Bonham.....	Johnson
3rd	Dec. 2, 1850	Feb. 6, 1851	George Temple.....	Des Moines
4th	Dec. 6, 1852	Jan. 24, 1853	James Grant.....	Scott
5th	Dec. 4, 1854	Jan. 25, 1855	Reuben Noble.....	Clayton
6th Ex.	July 2, 1856	July 16, 1856	Reuben Noble.....	Clayton
6th	Dec. 1, 1858	Jan. 29, 1857	Samuel McFarland.....	Henry
7th	Jan. 11, 1858	Mar. 23, 1858	Stephen B. Shelledy.....	Jasper
8th	Jan. 8, 1860	April 3, 1860	John Edwards.....	Lucas
8th Ex.	May 15, 1861	May 29, 1861	John Edwards.....	Lucas
9th	Jan. 13, 1862	April 8, 1862	Rush Clark.....	Johnson
9th Ex.	Sept. 3, 1862	Sept. 11, 1862	Rush Clark.....	Johnson
10th	Jan. 11, 1864	Mar. 29, 1864	Jacob Butler.....	Muscataine
11th	Jan. 8, 1866	April 3, 1866	Ed. Wright.....	Cedar
12th	Jan. 13, 1868	April 8, 1868	John Russell.....	Jones
13th	Jan. 10, 1870	April 13, 1870	Aylett R. Cotton.....	Clinton
*14th	Jan. 8, 1872	April 23, 1872	James Wilson.....	Tama
15th	Jan. 12, 1874	Mar. 19, 1874	John H. Gear.....	Des Moines
16th	Jan. 10, 1876	Mar. 16, 1876	John H. Gear.....	Des Moines
17th	Jan. 14, 1878	Mar. 26, 1878	John Y. Stone.....	Mills
18th	Jan. 12, 1880	Mar. 27, 1880	Lore Alford.....	Black Hawk
19th	Jan. 9, 1882	Mar. 17, 1882	George R. Struble.....	Tama
20th	Jan. 14, 1884	April 2, 1884	William P. Wolf.....	Cedar
21st	Jan. 11, 1886	April 13, 1886	Albert Head.....	Greene
22nd	Jan. 9, 1888	April 10, 1888	William H. Redman.....	Poweshiek
23rd	Jan. 13, 1890	April 15, 1890	John T. Hamilton.....	Linn
24th	Jan. 11, 1892	Mar. 30, 1892	William O. Mitchell.....	Adams
25th	Jan. 8, 1894	April 6, 1894	Henry Stone.....	Marshall
26th	Jan. 13, 1896	April 11, 1896	Howard W. Byers.....	Shelby
†26th Ex.	Jan. 19, 1897	May 11, 1897	Howard W. Byers.....	Shelby
27th	Jan. 10, 1898	April 1, 1898	James H. Funk.....	Hardin
28th	Jan. 8, 1900	April 6, 1900	Daniel H. Bowen.....	Allamakee
29th	Jan. 13, 1902	April 11, 1902	Willard L. Eaton.....	Mitchell
30th	Jan. 11, 1904	April 12, 1904	George W. Clarke.....	Dallas
31st	Jan. 8, 1906	April 6, 1906	George W. Clarke.....	Dallas
32nd	Jan. 14, 1907	April 9, 1907	Nathan E. Kendall.....	Monroe
‡32nd Ex.	Aug. 31, 1908	Nov. 24, 1908	Nathan E. Kendall.....	Monroe
33rd	Jan. 11, 1909	April 9, 1909	Guy A. Feely.....	Black Hawk
34th	Jan. 9, 1911	April 12, 1911	Paul E. Stillman.....	Greene
35th	Jan. 13, 1913	April 19, 1913	Edward H. Cunningham.....	Buena Vista
36th	Jan. 11, 1915	April 17, 1915	William I. Atkinson.....	Butler
37th	Jan. 8, 1917	April 14, 1917	Milton B. Pitt.....	Harrison
38th	Jan. 13, 1919	April 19, 1919	Arch W. McFarlane.....	Black Hawk
39th	Jan. 10, 1921	April 8, 1921	Arch W. McFarlane.....	Black Hawk
40th	Jan. 8, 1923	April 17, 1923	J. H. Anderson.....	Winnebago

*The Fourteenth General Assembly held an adjourned session January 15, 1873, to February 20, 1873.

†The extra session of the Twenty-sixth General Assembly held an adjourned session July 1, 1897, to July 2, 1897.

‡The extra session of the Thirty-second General Assembly took a recess from September 10, 1908, to November 24, 1908.

§The first session of the General Assembly in the present State House was the Twentieth in 1834.

SECRETARIES OF THE SENATE AND CHIEF CLERKS OF THE HOUSE OF REPRESENTATIVES

Number General Assembly	Secretary	County	Chief Clerk	County
1st	John E. Russell		Silas A. Hudson	Des Moines
1st Ex.	John E. Russell		J. S. Richman	Muscatine
2nd	C. C. Rockwell	Jackson	W. E. Leffingwell	Clinton
3rd	P. B. Bradley	Jackson	C. C. Rockwell	Jackson
4th	T. B. Cuming	Lee	J. S. Borton	Marion
5th	P. B. Rankin	Lee	C. C. Nourse	Van Buren
5th Ex.	P. B. Bradley	Jackson	C. C. Nourse	Van Buren
6th	C. C. Nourse	Van Buren	J. W. Logan	Muscatine
7th	G. E. Spencer	Jasper	*W. P. Hepburn	Marshall
8th	Jas. H. Sanders	Keokuk	Charles Aldrich	Hamilton
8th Ex.	Jas. H. Sanders	Keokuk	Wm. Thompson	Henry
9th	W. F. Davis	Muscatine	Jacob Rich	Buchanan
9th Ex.	W. F. Davis	Muscatine	Charles Aldrich	Hamilton
10th	W. F. Davis	Muscatine	Jacob Rich	Buchanan
11th	J. W. Dixon	Wapello	Charles Aldrich	Hamilton
12th	James M. Weart	Buchanan	M. C. Woodruff	Hardin
13th	James M. Weart	Buchanan	Charles Aldrich	Marshall
14th	J. A. T. Hull	Van Buren	John J. Safely	Wapello
15th	J. A. T. Hull	Davis	Jas. M. Weart	Buchanan
16th	J. A. T. Hull	Davis	Jas. W. Logan	Black Hawk
17th	J. A. T. Hull	Davis	Wm. V. Lucas	Cerro Gordo
18th	A. T. McCargar	Clay	Wm. V. Lucas	Cerro Gordo
19th	F. D. Jackson	Butler	E. C. Haynes	Appanoose
20th	F. D. Jackson	Butler	S. A. Foster	Worth
21st	Don D. Donnan	Clayton	J. K. Powers	Pottawattamie
22nd	Cloud H. Brock	Marshall	D. C. Kolp	Ida
23rd	W. R. Cochrane	Taylor	H. S. Wilcox	Polk
24th	S. N. Parsons	Linn	Charles Beverly	Greene
25th	E. R. Hutchins	Polk	I. K. Wilson	Madison
26th	W. E. Bullard	Wright	J. D. Rowen	Polk
26th Ex.	Geo. A. Newman	Black Hawk	J. D. Rowen	Polk
27th	Geo. A. Newman	Black Hawk	J. D. Rowen	Polk
28th	Geo. A. Newman	Black Hawk	S. M. Cart	Warren
29th	Geo. A. Newman	Black Hawk	C. R. Benedict	Shelby
30th	Geo. A. Newman	Black Hawk	C. R. Benedict	Shelby
31st	Geo. A. Newman	Black Hawk	C. R. Benedict	Shelby
32nd	Geo. A. Newman	Black Hawk	C. R. Benedict	Shelby
32nd Ex.	Geo. A. Newman	Black Hawk	C. R. Benedict	Shelby
33rd	Samuel W. Neal	Washington	C. R. Benedict	Shelby
34th	George A. Wilson	Polk	C. R. Benedict	Shelby
35th	Joseph E. Meyer	Polk	A. C. Gustafson	Montgomery
36th	Thomas Watters	Polk	W. C. Ramsay	Wright
37th	Thomas Watters	Polk	W. C. Ramsay	Wright
38th	Thomas Watters	Polk	W. C. Ramsay	Wright
39th	L. W. Ainsworth	Polk	A. C. Gustafson	Polk
40th				

*Benjamin F. Jones, of Winneshiek county, was elected clerk January 12 and resigned January 18. He was succeeded by W. P. Hepburn.

†J. W. Cliff, of Jasper county, was elected secretary January 14, 1892, and served as such until January 21, 1892. The outgoing Lieutenant-governor, Alfred N. Poyner, cast the deciding vote in favor of Mr. Cliff on January 14, and the newly inaugurated Lieutenant-governor, Samuel L. Bestow, on January 21, cast the deciding vote in favor of a resolution relieving Mr. Cliff from further duty as secretary. Mr. Parsons was then elected, qualified and served the remainder of the session.

MEMBERS OF GENERAL ASSEMBLY FROM 1846 TO 1922

This list of the members of the General Assemblies of Iowa has been prepared from the lists published in the Censuses of 1868, 1873 and 1895, the Rules, Session Laws and Journals of the various General Assemblies and from other miscellaneous sources. The "Home County" and "Postoffice" addresses given in this list are the addresses of the members while serving as Senator or Representative.

(For dates of convening and adjourning of each session of the General Assembly, see page 47.)

Abbreviations: "S" for Senator; "R" for Representative.

NAME	P. O. ADDRESS.	HOME COUNTY.	SESSIONS.
Aker, Drengran O.	Ridgeway	Winneshiek	R 19-29
Abben, Jr., Ben C.	Little Rock	Lyon	S 39-40
Abbott, W. S. M.	Adel	Dallas	R 11
Abernethy, Alonzo	Ilyria	Fayette	R 11
Abraham, Lot	Mt. Pleasant	Henry	S 19-20
Adams, Abraham G.	Burlington	Des Moines	R 12
Adams, Henry C.	Algona	Kossuth	S 37-38-39
Adams, Henry L.	West Union	Fayette	S 33-34
Addle, Andrew	Brush Creek	Fayette	R 23-24
Adkins, John V.	Paullina	O'Brien	R 37-38
Agnew, W. G.	Osceola	Clarke	R 21-22
Aiken, John H.	Ida Grove	Ida	R 39-40
Ainsworth, Lucien L.	West Union	Fayette	S 8-8Ex-9-9Ex R 14
Alberson, A. N.	Washington	Washington	R 27 S 28
Albright, George S.		Des Moines	R 5-5Ex
Alcorn, Robert	Homer	Webster	R 11
Alderman, U. S.	Nevada	Story	R 38
Aldrich, C. S.	Knoxville	Marion	R 39
Aldrich, Charles	Webster City	Hamilton	R 19
Alexander, John		Van Buren	R 2
Alexander, J. S.	Marion	Linn	S 26-26Ex-27-23-29
Alford, Lore	Waterloo	Black Hawk	R 17-18
Alger, Freeman	West Liberty	Muscatine	S 2-3 S 4-7
Allen, Benjamin F.	Des Moines	Polk	S 13-14
Allen, Henry		Monroe	R 4
Allen, John R.		Lee	S 7
Allen, Joseph H.	Pocahontas	Pocahontas	S 32-32Ex-33-34-35-36
Allen, Robert	Dodgeville	Des Moines	R 12
Allen, William	New London	Henry	R 18-17
Allen, William S.	*Birmingham	Van Buren	R 25-26-26Ex S 33-34
Allender, George C.		Van Buren	R 3
Allison, Napoleon B.		Marion	R 4
Allison, William M.	Albia	Monroe	R 2
Allred, William P.	Corydon	Wayne	R 32-32Ex-33
Allyn, George S.	Mt. Ayr	Ringgold	S 26-26Ex-27-28-29 R 38-39
Ames, Asa L.	Traer	Tama	S 34-35
Anderson, Absolem	Primrose	Lee	R 15
Anderson, A. D.	Dubuque	Dubuque	R 4
Anderson, Augustus	Stratford	Hamilton	R 21-22
Anderson, Charles		Monroe	R 1-1Ex
Anderson, C. E.	Stratford	Hamilton	R 40
Anderson, C. L.	Ford	Warren	R 21-22
Anderson, Claus L.	Stanton	Montgomery	R 35-36
Anderson, Daniel	Albia	Monroe	S 5-5Ex-6-7-8-8Ex
Anderson, Edwin	Ruthven	Palo Alto	R 27
Anderson, G. M.	Inwood	Lyon	R 27-28
Anderson, John E.	Forest City	Winnebago	R 19
Anderson, Joseph H.	Thompson	Winnebago	R 36-37-38-39-40
Anderson, J. M.	Montrose	Lee	R 4-5Ex
Anderson, J. M.	Indianola	Warren	R 28-29
Anderson, Ruben W.	Pulaski	Davis	R 36-37
Anderson, Walter W.	Scranton	Greene	R 35-36-37 S 38-39
Anderson, William	Jewell	Hamilton	R 32-32Ex-33
Andre, Dale R.	Burlington	Des Moines	R 37
Andrews, H. F.	Audubon	Audubon	S 24-25
Andrews, John R.	Decatur City	Decatur	R 10
Andrews, Joseph	Indianapolis	Keokuk	R 10
Angle, H. G.	Cedar Rapids	Linn	S 8-8Ex-9-9Ex
Anthony, Horace	Camanche	Clinton	R 7
Applegate, Carlos C.	LeClaire	Scott	R 13
Appleton, Amos R.	Stoux City	Woodbury	R 14
Archer, David	South English	Keokuk	R 15
Arney, Wallace H.	Marshalltown	Marshall	R 32-32Ex-33 S 35-36-37-38
Arnold, Delos	Marshalltown	Marshall	R 6-13 S 16-17-18-19

*Fairfield, Jefferson county, in the Thirty-fourth General Assembly.

MEMBERS OF THE GENERAL ASSEMBLY—Continued.

NAME	P. O. ADDRESS.	HOME COUNTY.	SESSIONS.
Arnold, G. P.	Garden Grove.	Decatur	R 23
Arnold, Robert B.	Foster.	Monroe	R 27
Arthaud, F. L.	Bedford.	Taylor	S 23-29
Ashby, George T.	Red Oak.	Montgomery	R 17
Atkins, Charles.	Onawa.	Monona	S 13-14
Atkins, Jeremiah T.	Frankville.	Winneshek	S 6-7 R 12
Atkinson, William I. *	Clarksville.	Butler	R 35-36
Atwood, Merritt W.	Newton.	Jasper	R 12
Auld, G. T.	Crawfordsville.	Washington	R 16
Austin, J. F.	Clarion.	Wright	R 23-24
Axtell, Loveridge S.	Council Bluffs.	Pottawattamie	R 15
Ayers, F. E.	Lawler.	Chickasaw	R 28
Ayers, Squire.		Van Buren	R 7
Babb, Washington I.	Mt. Pleasant.	Henry	R 20
Babbitt, Lysander W.	Knoxville.	Marion	R 2-3
Babbitt, Lysander W.	Council Bluffs.	Pottawattamie	R 12
Babcock, James F.	New Hampton.	Chickasaw	R 19
Bachman, E. W.	Estherville.	Emmet	S 29
Bachman, E. W.	West Bend.	Palo Alto	S 28
Bahl, Andrew	Dubuque.	Dubuque	R 11
Bailey, A. K.	Decorah.	Winneshek	S 23-24
Bailey, C. F.	Ireton.	Sioux	R 26-26Ex-27
Bailey, Gideon S.	Vernon.	Van Buren	S 7-8-8Ex
Bailey, H. H.	Williamstown.	Chickasaw	R 21
Bailey, Hiram	Williamstown.	Chickasaw	S 15-16
Bailey, James R.		Jefferson	R 1-1Ex
Bailey, James W.	Harlan.	Shelby	R 36-37
Bailey, Morrison.			R 8
Bailey, M. Z.	Diagonal.	Ringgold	R 29-30-31
Baily, Presley G.	Hardin.	Clayton	R 12
Baird, Edmund B.	Willow Dale.	Ida.	R 15
Baird, E. D.	North English.	Iowa	R 32-32Ex
Baird, W. S.	Council Bluffs.	Pottawattamie	S 39-40
Baker, Dan M.	Charlton.	Lucas	R 16
Baker, Daniel S.		Lee	R 1
Baker, George T.	Davenport.	Scott	R 26-26Ex
Baker, Henry A.	Ossian.	Winneshek	R 17-18 S 19-20
Baker, M. N.	Aula.	Cass	R 27-28
Baker, Nathan	Charleston.	Lee	S 3
Baker, Nathaniel B.	Clinton.	Clinton	R 8-8Ex
Baker, Thomas.	Ft. Des Moines.	Polk	S 1-1Ex
Baker, William		Jefferson	R 2
Baker, William H.	Castalia.	Winneshek	R 9-9Ex
Baldwin, E. A.	Iowa City.	Johnson	R 37
Baldwin, Isaac W.	Cascade.	Dubuque	R 20-21 S 25
Baldwin, John T.	Council Bluffs.	Pottawattamie	R 5-5Ex
Balkema, Nicholas.	Sioux Center.	Sioux	S 33-34-35-36-37-38
Ball, George W.	Fairfield.	Jefferson	R 22-23-36 S 37-38
Ball, George W.	Iowa City.	Johnson	R 21 S 28-29
Ball, Joseph.	Fairfield.	Jefferson	R 13
Ballingall, Peter G.	Ottumwa.	Wapello	R 20 S 23
Ballinger, Thomas.	Farmersville.	Mahaska	R 12
Ballinger, Webster.	Keokuk.	Lee	R 11-14
Baluff, August A.	Davenport.	Scott	R 33 S 34-35
Baluff, Frank.	Davenport.	Scott	R 32-32Ex
Banta, Elijah.	Lamoni.	Decatur	R 20
Banta, George S.	Manchester.	Delaware	S 39-40
Barker, O. I.	Burlington.	Des Moines	R 25
Barker, Joseph.		Van Buren	R 5-5Ex
Barker, W. K.	Cresco.	Howard	R 29
Barker, Winslow T.	Dubuque.	Dubuque	R 6-11
Barkley, Alonzo J.	Boone.	Boone	R 28-29
Barnes, Horatio G.	Davenport.	Scott	R 6
Barnes, Thomas H.	Waukon.	Allamakee	R 18
Barnes, Thomas N.	Kirkville.	Mahaska	R 8-8Ex-11
Barnett, James H.	Indianola.	Warren	S 22-23
Barnum, John.	Emerson.	Mills	R 21
Barrett, James.	Sioux City.	Woodbury	R 27-28
Barrett, Ormond M.	Sheldon.	O'Brien	R 19 S 20-21-22-23
Barrett, William.	Le Mars.	Plymouth	R 17
Barringer, E. P.	Ruthven.	Palo Alto	R 28
Barry, Justin.	Walker.	Linn	R 35-36
Bartle, Albert.	Osage.	Mitchell	R 35
Bascom, John L.	Milford.	Dickinson	R 32-32Ex-33-34
Bas, George L.	McGregor.	Clayton	R 9-9Ex
Bassett, George W.	Fort Dodge.	Webster	S 10-11
Bates, Ellsworth N.		Linn	R 7

*Elected Speaker of the Thirty-sixth General Assembly.

NAME	P. O. ADDRESS.	HOME COUNTY.	SESSIONS.
Bauder, O. C.	Primrose	Lee	R 7-12
Baughman, William	Griswold	Cass	R 19
Bauman, Samuel H.	Birmingham	Van Buren	R 32-32Ex-33-34-35-36
Baxter, Robinson J.	Galva	Ida	R 33
Bayless, Frank D.	Elkader	Clayton	S 20-21-22-23
Baylies, Nicholas	Des Moines	Polk	R 10
Beach, Alexander L.	East Orange	Sioux	R 18
Beach, Thomas C.	Oskaloosa	Mahaska	R 15-24
Beal, Cornelius	Boonesboro	Boone	R 7-8-8Ex.
Beal, L. W.	Cherokee	Cherokee	R 27
Bealer, E. J. C.	Cedar Rapids	Linn	R 29-30-31
Beans, Wellington I.	Oskaloosa	Mahaska	R 33-34
Beardsley, Charles	Burlington	Des Moines	S 13-14
Beatty, James W.	Clarence	Cedar	R 13-14
Beatty, John P.	Newton	Jasper	R 14
Becker, William	Elkader	Clayton	R 36-37-38-39
Beckford, William		Jefferson	R 5Ex
Beebe, Nathaniel W.	Hampton	Franklin	R 33-34
Beem, J. C.	What Cheer	Keokuk	R 22-23-24
Beeman, I. E.	Waukon	Allamakee	R 38-39
Beery, Enoch	Salem	Henry	R 32-32Ex-33
Belfrage, John B.	Sergeant Bluffs	Woodbury	R 18
Belknap, William W.	Keokuk	Lee	R 7
Bell, Andrew J.	Council Bluffs	Pottawattamie	R 10
Bell, David S.	Hillsboro	Lee	R 13
Bell, Thomas	Fairfield	Jefferson	S 26-26Ex-27
Bell, William B.	Washington	Washington	R 25-26-26Ex
Belt, A. Sidney	Cedar Rapids	Linn	R 11
Bemis, George W.	Independence	Buchanan	R 8-8Ex S 14-15
Bengston, C. J.	Four Corners	Jefferson	R 28
Benn, H. W.	Washington	Washington	R 37
Bennett, A. T.	Manning	Carroll	R 28
Bennett, Grenville G.	Washington	Washington	R 11 S 12-13
Bennett, Martin B.	Knoxville	Marion	R 7-8-8Ex
Bennett, Theophilus W.	Lenox	Taylor	S 33-34
Benson, Rufus S.	Hampton	Franklin	R 19-20-21
Bent, Curtis R.	West Union	Fayette	R 12
Benton, Robert E.	Wapello	Louisia	R 16
Benton, Thomas H., Jr.	Dubuque	Dubuque	S 1-1Ex
Beuz, L. F.	Lawler	Chickasaw	R 39
Bereman, Alvah H.	Mt. Pleasant	Henry	R 8-8Ex-10
Bereman, Thomas A.	Mt. Pleasant	Henry	R 11
Bereahelm, John	Council Bluffs	Pottawattamie	R 13-14
Bergeson, Berges J. *	Graettinger	Palo Alto	R 32
Bergh, Knut E.	Decorah	Winneshiek	R 14
Bergman, A. H.	Newton	Jasper	S 40
Bernbrock, Henry O.	Waterloo	Black Hawk	R 35
Berry, H. S.	Albia	Monroe	R 39-40
Berry, W. H.	Indianola	Warren	S 26-26Ex-27
Berryhill, James G.	Des Moines	Polk	R 21-22
Bestow, Samuel L.	Chariton	Lucas	S 16-17
Betts, Jeremiah C.		Cedar	R 2
Bicknell, Anson D.	Humboldt	Humboldt	R 18
Bigelow, La Fayette		Clayton	R 5-5Ex-6
Bigger, Samuel H.	Washington	Washington	R 13
Bill, Edward M.	Albia	Monroe	S 12-13
Bills, E. B.	Durant	Cedar	S 22-23
Bills, John C.	Davenport	Scott	S 19-20
Bingham, Lewis L.	Estherville	Emmet	R 35-36
Birchard, Eugene	Pleasant Valley	Scott	R 15-16
Bird, Butler	Patterson	Madison	R 19
Bird, John W.	Rockford	Cerro Gordo	R 26-26Ex-27
Birge, Joseph	LaMotte	Jackson	S 5-5Ex-6
Bishop, Charles A.	La Porte City	Black Hawk	R 19
Bishop, H. C.	Elkader	Clayton	S 28-29
Bishop, L. H.	Matlock	Sioux	S 24-25
Bishop, T. O.	Martelle	Jones	R 15
Bissell, Orin B.	Dexter	Dallas	R 15
Bissell, Samuel A.		Cedar	S 1-1Ex
Bitterman, M. E.	Nora Springs	Cerro Gordo	R 24-25
Bixby, R. J.	Edgewood	Delaware	R 30-31-32-32Ex
Black, Benjamin H.	Nichols	Muscatine	R 34-35
Black, Charles W.	Malvern	Mills	R 28-29
Blackford, John E.	Algona	Kossuth	R 8-8Ex-9-9Ex
Blackford, John W.	Hillsboro	Henry	R 35
Blackman, Wm. W.	West Mitchell	Mitchell	R 14 S 17
Blackmore, Albin C.	Northwood	Worth	R 32-32Ex-33
Blackwell, Jacob Y.	Iowa City	Johnson	R 12

†Seat contested by S. M. Corrie, and decided by House in favor of contestant.

*Removed from district before convening of the Thirty-second Extra Session—Vacancy was not filled.

MEMBERS OF THE GENERAL ASSEMBLY—Continued.

NAME	P. O. ADDRESS.	HOME COUNTY.	SESSIONS.
Blain, William.....	Knoxville.....	Marion.....	R 19
Blair, David E.....	Des Moines.....	R 1-1Ex
Blair, Gilbert M.....	Blairsburg.....	Hamilton.....	R 18
Blake, Fletcher A.....	Sioux Rapids.....	Buena Vista.....	R 14
Blake, F. J.....	Fort Dodge.....	Webster.....	R 27-28
Blake, William R.....	Clermont.....	Fayette.....	R 39-40
Blakely, Isaac.....	West Grove.....	Davis.....	R 14
Blakemore, W. D.....	Bedford.....	Taylor.....	R 28-29
Blanchard, L. C.....	Oskatoosa.....	Mahaska.....	R 25 S 26-26Ex-27-28-29
Bleakly, John L.....	Ida Grove.....	Ida.....	S 30-31-32-32Ex
Bliedung, Alexander.....	Guttenberg.....	Clayton.....	R 17
Bliss, John A.....	Diagonal.....	Ringgold.....	R 35
Bliss, Lewis O.....	Iowa Falls.....	Hardin.....	R 14
Bloom, Moses.....	Iowa City.....	Johnson.....	R 17-18 S 20-21
Blume, Theodore C.....	Denison.....	Crawford.....	R 27-28-40
Blythe, James E.....	Mason City.....	Cerro Gordo.....	R 22-23
Boardman, H. C.....	Nevada.....	Story.....	S 25
Boardman, Norman.....	Lyons.....	Clinton.....	S 9-9Ex-10
Boe, Lars W.....	Forest City.....	Winnebago.....	R 33 S 35-36
Boettger, Henry H.....	Davenport.....	Scott.....	R 33-34-35
Boggs, George C.....	Russell.....	Lucas.....	R 20-21
Boise, Charles E.....	Independence.....	Buchanan.....	R 37-38
Boise, Joseph S, Sr.....	Villisca.....	Montgomery.....	R 24
Boland, Edward.....	Williamsburg.....	Iowa.....	R 30-31
Boling, Sanford M.....	Fairfield.....	Jefferson.....	S 18-19
Bolter, Lemuel R.....	Logan.....	Harrison.....	R 11-15-16-19-20 S 21-22-23-24-27-28
Bolton, Abraham.....	Hornestead.....	Iowa.....	R 12
Bolton, James H.....	Sioux City.....	Woodbury.....	R 17
Bonewitz, Peter G.....	Langworthy.....	Jones.....	R 13-14
Bonham, Smiley H.....	Iowa City.....	Johnson.....	R 1-1Ex-2
Bonham, Smiley H.....	Osceola.....	Clarke.....	R 15
Bonson, Richard.....	Dubuque.....	Dubuque.....	R 4-5-5Ex
Bonson, Robert.....	Dubuque.....	Dubuque.....	S 26-26Ex
Bonwell, John C.....	Ross.....	Audubon.....	R 32-32Ex-33
Boomer, Albert.....	Delhi.....	Delaware.....	R 11 S 14-15
Boomgaarden, H. S.....	Rock Rapids.....	Lyon.....	R 33
Booth, Caleb H.....	Dubuque.....	Dubuque.....	R 14
Bosworth, Charles O.....	*Eugene.....	Ringgold.....	R 18-19
Bottorf, Morrison F.....	R 6
Bourne, James D.....	Clinton.....	Clinton.....	R 2
Bowdish, Irving P.....	Waubeck.....	Linn.....	R 17-19
Bowdoin, Elbridge G.....	Rockford.....	Floyd.....	R 8-8Ex-9-9Ex
Bowen, Banner G.....	Pella.....	Marion.....	R 12
Bowen, D. H.....	Waukon.....	Allamakee.....	R 26-26Ex-27-28
Bowen, Jesse.....	Iowa City.....	Johnson.....	S 8-8Ex-9-9Ex
Bowen, Thomas M. **.....	Corydon.....	Wayne.....	R 6
Bowie, G. W.....	Burlington.....	Des Moines.....	R 1
Bowman, James W.....	Marion.....	Linn.....	R 33-34
Bowman, M. L.....	Waterloo.....	Black Hawk.....	S 40
Boyd, J. R.....	Defiance.....	Shelby.....	R 27
Boyles, Samuel.....	Lee.....	R 5
Boysen, Asmus.....	Gray.....	Audubon.....	R 28-29
Bracewell, Hartley.....	Clio.....	Wayne.....	R 8-8Ex-9-9Ex
Bradley, Edmund J.....	Eldon.....	Wapello.....	R 35
Bradley, John.....	Montezuma.....	Poweshiek.....	R 38-39-40

†Hanover in the Fortieth General Assembly.

‡Jeddo City in Eleventh General Assembly and Woodbine in Fifteenth General Assembly.

*Tingley in Nineteenth General Assembly.

**Thomas M. Bowen was born in Demoin County, Territory of Michigan, October 26, 1835. He was one of the earliest students at Iowa Wesleyan College at Mount Pleasant. He was elected representative from the counties of Wayne and Decatur in the Sixth General Assembly while still a minor, becoming of legal age before the Legislature convened December 2nd. He voted with the Democratic party for William F. Coolbaugh for United States Senator against James Harlan. He became Captain of a company raised in Page County, Iowa, May, 1861, which became a part of the First Nebraska Regiment. Later he became Colonel of the Thirteenth Kansas Regiment, which regiment he raised. He was breveted Brigadier-General in 1864. He was a delegate to the National Convention in Baltimore from the State of Kansas which renominated Lincoln. After the war he became a resident of Arkansas and was president of the Constitutional Convention and later a Judge of the Supreme Court. He was appointed by President Grant, Governor of the Territory of Idaho. He later moved to Colorado where he was chosen a district judge, a member of the state legislature and was elected and served as United States Senator from 1883 to 1889. He died at Pueblo, December 30, 1906.

NAME	P. O. ADDRESS.	HOME COUNTY.	SESSIONS.
Bradley, J. R.	Seymour	Wayne	R 21
Bradley, Philip P.	Andrew	Jackson	S 1-1Ex-2 R 7
Bradley, Philip P.	Andrew	Jackson	R 17
Brady, A. V.	Sanborn	O'Brien	R 39-40
Brady, E. M.	Sanborn	O'Brien	R 26-26Ex
Brady, Henry	Perry	Dallas	R 34-35-36
Brammer, George E.	Des Moines	Polk	R 36
Brandes, Henry O.	Hancock	Pottawattamie	R 32-32Ex-33
Brandt, Isaac	Des Moines	Polk	R 15
Brant, David†	Cedar Rapids	Linn	R 26-26Ex
Brayton, John M.	Delhi	Delaware	S 10-11
Breckenridge, Samuel	English Setl'm't.	Marion	R 15
Bremner, William	Marshalltown	Marshall	R 8-8Ex
Bridges, C. G.	Decatur City	Decatur	S 10-11
Bridges, James	Indianapolis	Mahaska	R 18-19
Briggs, Riley W.	Carson	Pottawattamie	R 23-24
Brigham, David T.	Keokuk	Lee	S 5Ex-6-7
Brighton, Henry H.	Fairfield	Jefferson	R 26-26Ex-27 S 28-29
Brinton, M. H.	Ellsworth	Hamilton	R 25-26-26Ex
Britt, T. M.	Hillsdale	Mills	R 24-25
Brittain, David	Van Meter	Dallas	R 40
Brockway, Edwin F.	Ainsworth	Washington	R 15
Brockway, James M.	Letts	Louisa	R 34-35
Bromley, Owen	Salina	Jefferson	R 10
Bronson, Charles E.	Manchester	Delaware	S 17
Bronson, Clayton E.	Waterloo	Black Hawk	R 36
Brookhart, J. L.	Washington	Washington	S 38-39-40
Brookins, A. T.	Charles City	Floyd	S 40
Brooks, A. L.	Audubon	Audubon	R 24
Brooks, John T.	Hedrick	Keokuk	S 29-30-31
Brooks, Marion	Woodward	Boone	R 24-25
Brooks, William M.	Tabor	Fremont	R 16
Brothers, Samuel T.	Malvern	Mills	R 20
Brower, N. V.	Garner	Hancock	S 22-23-24-25
Brown, Aaron	Fayette	Fayette	S 6-7 R 12-13
Brown, A. E.	Osage	Mitchell	R 38
Brown, Alfred F.	Cedar Falls	Black Hawk	S 8-8Ex-9-9Ex
Brown, Alexander	Keosauqua	Van Buren	S 19
Brown, Benjamin F.	Washington	Washington	R 15
Brown, Cassius M.	Sigourney	Keokuk	S 19-20
Brown, Charles E.	Lime Springs	Howard	R 17
Brown, Henry C*	*Union Ridge	Butler	R 19-20
Brown, James H.	New Oregon	Winneshiek	R 10-11
Brown, James H.	Cresco	Howard	R 12
Brown, Joel	Birmingham	Van Buren	R 11-12-13
Brown, John D.	Leon	Decatur	S 33-34
Brown, John G.	Marshalltown	Marshall	R 20-21
Brown, John L.	Rose Hill	Mahaska	R 35
Brown, Joseph A.		Clinton	R 5-5Ex
Brown, Luther	Postville	Allamakee	R 16
Brown, N. T.	Fredonia	Louisa	R 11
Brown, Robert		Jefferson	S 1
Brown, Thomas H.	Garden Grove	Decatur	R 11
Brown, Walter B.	Spirit Lake	Dickinson	R 18
Brown, William	Tingley	Ringgold	R 22-23
Brown, William C.	Clarion	Wright	R 34
Brown, William R.	Viola	Linn	R 13
Brown, Ziba	Osceola	Clarke	S 10
Browne, Charles S.	Moumouth	Jackson	S 39-40
Browne, Gibson	Keokuk	Lee	R 12
Browne, Jesse B.	Fort Madison	Lee	R 1-1Ex
Browne, Joseph M.	St. Charles	Madison	R 11
Browning, Milton D.	Burlington	Des Moines	S 1-1Ex-2-4-5-5Ex
Broxam, A. L.	Maquoketa	Jackson	S 37-38
Bruce, Eryson	Garden Grove	Decatur	R 24
Bruce, James	Kossuth	Des Moines	R 10
Bruce, James E.	Atlantic	Cass	S 29-30-31-32-32Ex-33
Bruce, John E.	Rockford	Floyd	R 34-35
Bruce, J. J.	Rolfe	Pocahontas	R 21
Bruce, Robert	Rolfe	Pocahontas	R 36-37
Brunson, Harvey S.	Fayette	Fayette	S 10
Brush, Jesse P.	Osage	Mitchell	R 16
Bryan, P. Gad	Indianola	Warren	R 4-5-5Ex
Bryan, Theophilus††		Guthrie	S 5
Bryant, A. S.		Pottawattamie	R 4

†Elected to fill vacancy in Twenty-sixth General Assembly occasioned by death of F. McClelland.

*Dumont in Twentieth General Assembly.

††Seat in Fifth General Assembly contested by James Jordan and decided by the Senate in favor of contestant.

MEMBERS OF THE GENERAL ASSEMBLY—Continued.

NAME	P. O. ADDRESS.	HOME COUNTY.	SESSIONS.
Bryson, James		Allamakee	R 6
Buchanan, A. W.	Ottumwa	Wapello	R 28-29-30
Buechel, Valentine		Lee	S 8-8Ex
Buck, William G.	Port Madison	Lee	R 11
Buckham, T. L.	Sidney	Fremont	R 10
Buckingham, F. N.	Alta	Buena Vista	R 30-31
Buell, W. W.	Lyons	Clinton	R 22
Buffington, C. R.	Glenwood	Mills	R 39-40
Bulls, H. C.	Decorah	Winneshiek	S 11-12-13
Bull, O. E.	Milton	Van Buren	R 27
Bullock, Charles	Denison	Crawford	R 20
Bundy, Caleb	Prairie City	Jasper	R 13
Bunker, David	Washington	Washington	R 3-4
Burdick, Martin V.	Decorah	Winneshiek	S 9-9Ex-10
Burdick, T. W.	Decorah	Winneshiek	S 21
Burgess, Henry O.	Cresco	Howard	S 32-32Ex-33
Burgess, J. E.	Ottumwa	Wapello	R 21-22
Burke, John E.	Waverly	Bremer	R 10 S 14
Burnet, Slaats G.	Blairstown	Benton	R 15
Burnett, R. M.	Muscatine	Muscatine	R 11-12
Burnquist, S.	Dayton	Webster	R 25
Burris, N. W.	Burris City	Louisa	R 6
Burroughs, Mark		Henry	R 2
Burrows, Barclay	Osceola	Clarke	R 12
Burt, Myron L.	Bedford	Taylor	R 33-35
Burton, Joseph	Makee	Allamakee	R 9-9Ex
Buser, J. D.	Conesville	Muscatine	S 38-39-40
Bush, Henry H.	Garner	Hancock	R 16
Bussey, Cyrus	Bloomfield	Davis	S 8-8Ex
Butler, Jacob	Muscatine	Muscatine	R 10
Butler, M. S.	Cherokee	Cherokee	R 21
Butler, William	Clarinda	Page	R 13-14-20-21
Butterfield, Geo. W.	Nashua	Chickasaw	R 13
Buxton, William, Jr.	Indianola	Warren	R 35-36
Bybee, Lyman L.	Knoxville	Marion	R 34
Byerty, William M.	Anamosa	Jones	R 33-34
Byers, Harvey L.	Lucas	Lucas	R 22-23 S 26-26Ex-27
Byers, H. W.	Harlan	Shelby	R 25-26-26Ex-28
Byington, O. A.	Iowa City	Johnson	R 26-26Ex S 37-38
Cadwell, Phineas	Magnolia	Harrison	R 14
Calderwood, M. H.	Eldridge	Scott	R 29-30-31
Caldwell, Andrew B.	Clay Grove	Lee	R 18
Caldwell, Henry Clay	Keosauqua	Van Buren	R 8-8Ex
Caldwell, Samuel T.	Eddyville	Wapello	R 12-14
Caldwell, Timothy J.	Adel	Dallas	R 19 S 20-21-22-23
Caldwell, W. A.	Oskaloosa	Mahaska	S 39-40
Caifee, William M.	Ottawa	Clarke	R 9-9Ex
Calhoun, J. C.	Keosauqua	Van Buren	R 39
Calkins, George C.	Mt. Etna	Adams	R 32-32Ex-33
Calkins, Martin H.	Wyoming	Jones	R 19-20
Calvin, John	Newtonville	Buchanan	R 16-17-22
Campbell, Charles B.	Raymond	Black Hawk	R 15
Campbell, Daniel	Blencoe	Monona	R 20-24
Campbell, E., Jr.	Fairfield	Jefferson	R 14
Campbell, Ed H.	Battle Creek	Ida	R 34 S 39-40
Campbell, Frank T.	Newton	Jasper	S 13-14-15-16
Campbell, H.	Martinsburg	Keokuk	R 8-8Ex
Campbell, J. N. H.	Peoria	Mahaska	R 10
Campbell, John W.	Ft. Dodge	Webster	R 34
Campbell, Milton K.	Harlan	Shelby	R 16
Campbell, R. O.	Hamburg	Fremont	R 29
Campbell, Thomas F.	Mt. Pleasant	Henry	R 28
Campbell, William		Wapello	R 7
Campbell, William H.	Panora	Guthrie	R 13
Canfield, Henry	Ottumwa	Wapello	R 20
Cannon, Charles C.	Paullina	O'Brien	R 35
Carbee, John P.	Springville	Linn	R 10-11
Cardell, L. E.	Malcom	Poweshiek	R 14
Cardell, Wilbur F.	Advance	Guthrie	R 15
Carden, William	Winfield	Henry	R 29-30-31
Carney, J. L.	Marshalltown	Marshall	S 26-26Ex-27
Carpenter, O. A.	Columbus Jct.	Louisa	S 25-26-26Ex
Carpenter, Cyrus O.	Ft. Dodge	Webster	R 7-20
Carpenter, F. E.	Livermore	Humboldt	R 24
Carpenter, T. B.	Cedar Falls	Black Hawk	R 13
Carr, George H.	Des Moines	Polk	R 27-28
Carr, Henry O.	Tipton	Cedar	S 16-17
Carr, John W.	Milton	Van Buren	S 20-21
Carroll, Beryl F.	Bloomfield	Davis	S 26-26Ex-27

NAME	P. O. ADDRESS.	HOME COUNTY.	SESSIONS.
Carson, George.	Council Bluffs	Pottawattamie	R 17-18 S 20-21
Carson, George F.	Floria	Davis	R 35
Carstensen, Theo.	Clinton	Clinton	R 30-31
Carter, Charles W.	Rock Valley	Sioux	R 28-29
Carter, Henry B.		Clayton	S 6-7
Carter, J. H.	Redfield	Dallas	R 24-25
Carter, L. V.	Lawn Hill	Hardin	R 39-40
Carver, John H.	Kirkville	Wapello	R 13-14
Cary, F. H.	Bloomfield	Davis	R 10
Casady, Jefferson P.	Council Bluffs	Pottawattamie	S 12-13
Casady, Phineas M.	Ft. Des Moines	Polk	S 2-3
Casady, Samuel H.			R 7
Case, Louis	Waverly	Bremer	R 15-16
Casey, J. A.		Lee	R 7
Casey, Joseph M.	Ft. Madison	Lee	R 18 S 21
Cassady, Edward M.	Whiting	Monona	R 32-32Ex-33
Cassady, J. J.		Van Buren	R 7
Cassatt, Edward R.	Pella	Marion	S 20-21-22-23
Cassel, Andrew F.	*Lockridge	Jefferson	R 29-30-31
Cassiday, A. M.		Mahaska	R 7
Castle, G. N.	Danbury	Woodbury	R 24
Castor, Samuel G.	New Sharon	Mahaska	R 9-9Ex
Caswell, Grant L.	Denison	Crawford	S 36-37
Cathcart, John M.	Attica	Marion	S 13
Cattell, Jonathan W.	Springdale	Cedar	S 6-7
Cattell, Jonathan W.	Des Moines	Polk	S 11-12
Caulk, Robert.		Henry	R 4
Cavanaugh, J.		Johnson	R 7
Cessa, T. C.	Grinnell	Poweshiek	S 38-39-40
Chamberlain, Wm. H.	Independence	Buchanan	R 20-21-23-24
Chambers, John C.	†West Branch	Cedar	S 14-15-20-21
Chantry, A. J.	Malvern	Mills	R 22-23 S 824-25
Chantry, A. J.	Waterman	Wright	R 22
Chantry, Allen J.	Coburg	Page	R 15
Chapin, James.	Vinton	Benton	S 12-13
Chapin, Oliver B.	Union	Hardin	R 15
Chapman, Horace R.	Bennett	Cedar	S 33-34
Chapman, Joseph.	Colesburg	Delaware	R 16-17
Chapman, U. S. Grant.	Bagley	Guthrie	R 35
Chapman, William B.	Correctionville	Woodbury	S 25-26-26Ex
Chase, Daniel C.	Webster City	Hamilton	R 23-24 S 34-35-36-37-4
Chase, Daniel D.	Webster City	Hamilton	S 17-18
Chase, D. W.	Yankee Set'm't	Clayton	R 9-9Ex
Chase, William S.	West Liberty	Cedar	R 12
Chassell, Edward D.	LeMars	Plymouth	R 25-30-31
Cheney, A. H.	Spencer	Clay	R 29-30-31
Chesebro, S. T.	West Liberty	Muscatine	S 21-22
Cheshire, Thomas A.	Des Moines	Polk	S 25-26-26Ex-27-28
Children, W. C.	Council Bluffs	Pottawattamie	R 39-40
Christianson, Geo. P.	Randall	Hamilton	R 29-30-31
Christie, John, Jr.	Garner	Hancock	R 27
Christoph, John.	Dyersville	Dubuque	R 10-13
Christy, Thomas	Bonaparte	Van Buren	R 16
Chubb, Charles C.	Algona	Kossuth	S 20-21
Clagett, Thomas W.	Keokuk	Lee	R 8-8Ex
Clark, C. F.	Cedar Rapids	Linn	R 38-39-40
Clark, Charles H.	Albia	Monroe	R 35-36
Clark, David M.	New York	Wayne	S 18-19
Clark, Elbert W.	Grinnell	Poweshiek	R 31 S 32-32Ex-33
Clark, Elisha F.		Jackson	S 4-5-5Ex
Clark, Ezekiel	Iowa City	Johnson	S 10-11-16-17
Clark, Frank G.	Belle Plaine	Benton	R 14
Clark, George F.	Bridgewater	Adair	R 24
Clark, George H.	Donahue	Scott	R 21
Clark, Greene T.	Pella	Marion	R 5-5Ex-6-15-16
Clark, James M.	Prescott	Adams	R 26-26Ex-27
Clark, John		Johnson	R 7
Clark, John		Monroe	R 10
Clark, Justus.	Pleasant Grove	Des Moines	R 4-7-8-8Ex
Clark, Leander.	**Buckingham	Tama	R 9-9Ex-11
Clark, Lincoln	Dubuque	Dubuque	R 7
Clark, Matthew	Fairfield	Jefferson	R 8-8Ex
Clark, Rush	Iowa City	Johnson	R 8-8Ex-9-9Ex-16
Clark, R. G.	Webster City	Hamilton	R 27-28
Clark, Talton E.	Clarinda	Page	S 19-20-21-22
Clarke, Andrew D.	Algona	Kossuth	R 23
Clarke, George W.	Adel	Dallas	R 28-29-30-31
Clarke, James F.	Fairfield	Jefferson	R 32-32Ex

*Four Corners in the Twenty-ninth and Thirtieth General Assemblies.

†Springdale in Fourteenth and Fifteenth General Assemblies.

**Toledo in Eleventh General Assembly.

MEMBERS OF THE GENERAL ASSEMBLY—Continued.

NAME	P. O. ADDRESS.	HOME COUNTY.	SESSIONS.
Clarke, John C.	Lytle City	Iowa	R 14-15
Clarke, Rufus B. ***	Janesville	Bremers	S 13
Clarke, Willis G.	Sioux City	Woodbury	R 23
Clarkson, Coker F.	Grundy Center	Grundy	S 10-11
Clarkson, John T.	Albia	Monroe	S 33-34-35-36
Clary, Tim C.	New Hampton	Chickasaw	R 30-31-32-32Ex
Classen, J. B.	Green Mountain	Marshall	R 26-26Ex-27 S 28-29
Clausen, Claus L.	St. Ansgar	Mitchell	R 6
Claussen, Hans R.	Davenport	Scott	S 13-14
Clayton, Benjamin F.	Macedonia	Pottawattamie	R 17-18-20
Cleaver, H. T.			S 5-5Ex-6
Cleaves, John	Columbus City	Louisa	R 4-9-9Ex
Cleveland, B. A.	Harper	Keokuk	R 16
Cleveland, W. F.	Harlan	Shelby	S 23-24
Clifton, Josiah		Lee	R 1-1Ex
Close, Cicero	Cedar Valley	Black Hawk	R 10-11-14
Cloud, David C.	Muscatine	Muscatine	R 6
Cloud, Hardin B.	Columbia	Marion	R 20
Clune, William H.		Des Moines	R 7
Clyde, J. F.	Osage	Mitchell	S 23
Coakley, Joshua W.	Creston	Union	R 36-37-38
Coast, William O.	Iowa City	Johnson	R 36
Cobb, William	Bedford	Taylor	R 30-31
Cobbey, Joseph E.	Vinton	Benton	R 18
Coburn, George F.	Fielding	Cherokee	R 28-29-30-31 S 37-38
Cochran, William J.		Lee	R 1-1Ex
Cochran, William J.	Lacona	Warren	R 13
Cochrane, William H.	Corning	Adams	R 36
Cock, Robert		Wapello	R 4
Coffin, N. E.	Des Moines	Polk	R 24
Coffin, Samuel		Mahaska	R 4-5-5Ex
Cole, John	Tingley	Ringgold	R 20-21
Colbert, W. J.	Creston	Union	R 39-40
Cotelo, C. C.	Carroll	Carroll	R 29-30-31
Coid, J. F. G.	Berlin	Tama	R 28
Cole, Adelbert J.	Britt	Hancock	R 35
Cole, E. J.	Woodbine	Harrison	R 40
Coleman, John	Clinton	Clinton	R 21
Collins, Edwin	Northwood	Worth	R 34
Collins, Andrew		Jefferson	R 2
Collins, L. G.		Clayton	R 7
Colton, William A.	Columbus Jct.	Louisa	R 13
Colvin, Levi	Moingona	Boone	R 16
Comfort, S. J.	Denison	Crawford	R 11
Comstock, A. B.		Wapello	R 1-1Ex
Conaway, A. B.	Chariton	Lucas	R 11
Conaway, A. B.	New Sharon	Mahaska	S 24-25
Conaway, John	Brooklyn	Poweshiek	S 15-16
Cone, Nelson	Eddyville	Mahaska	R 15
Cones, W. W.	Davenport	Scott	S 12
Conkey, John P.		Linn	R 5-5Ex
Conlee, Reuben		Lee	R 1
Conley, P. W.	Elkport	Clayton	R 27-28
Conn, Stanley	Parkersburg	Butler	R 30-31-32-32Ex
Connell, John	Toledo	Tama	R 5-5Ex
Connolly, David B.	Round Grove	Scott	R 15
Conner, Abijah	Washington	Washington	R 13
Conner, Reuben F.	Olarinda	Page	R 8-8Ex
Converse, Alonzo	New Hartford	Butler	R 9-9Ex S 14-15
Converse, Samuel A.	Cresco	Howard	R 20-21 S 22
Cook, Cyrus J.	Lawn Hill	Hardin	R 19
Cook, John P.	Tipton	Cedar	S 2-3
Cook, Lyman	Burlington	Des Moines	S 6-7
Cook, R. E.	Red Oak	Montgomery	R 26-26Ex-27
Coolbaugh, William F.	Burlington	Des Moines	S 5-5Ex-6-7-8-8Ex
Cooley, Dennis N.	Dubuque	Dubuque	S 15-16
Cooley, E. E.	Decorah	Winneshek	R 7
Coomes, Oll.	Wiota	Cass	R 17-18
Coonley, C. T.	Bristow	Butler	R 24-25
Coop, William G.	Fairfield	Jefferson	S 4-5-5Ex
Cooper, Filson	Villisca	Montgomery	R 25
Cooper, John	Hamburg	Fremont	R 15

***Died February 17, 1870. Emmons Johnson elected to fill vacancy.

‡Marshalltown in the Twenty-sixth and Twenty-sixth Extra General Assemblies.

†Marcus in the Thirtieth and Thirty-first, Thirty-seventh and Thirty-eighth General Assemblies.

NAME	P. O. ADDRESS.	HOME COUNTY.	SESSIONS.
Cooper, J. K.	Council Bluffs.	Pottawattamie.	R 25
Cooper, William R.	Newton.	Jasper.	R 33
Copeland, W. H.		Jefferson.	R 6
Corey, Silas.	Ft. Dodge.	Webster.	R 15
Cornell, A. B. J.		Johnson.	R 13
Cornwall, W. W.	Spencer.	Clay.	R 25-26-26Ex
Corrie, S. M.	Ida Grove.	Ida.	R 32-32Ex-33
Corse, John L.	Burlington.	Des Moines.	R 2-5-5Ex
Cort, Daniel.	Zwingle.	Dubuque.	R 6-10
Casson, George.	Audubon.	Audubon.	S 33
Cottle, W. W.	Glasgow.	Jefferson.	R 8-8Ex
Cotton, Aylett R.	Lyons.	Clinton.	R 12-13
Cotton, Wickliffe A.	DeWitt.	Clinton.	S 19-20
Cottrell, J. C.	Kingsley.	Plymouth.	R 28-32-32Ex
Couch, George W.	Waterloo.	Black Hawk.	S 13
Courtwright, O. B.	Waterloo.	Black Hawk.	S 29-30-31
Cousins, John A.	New Hartford.	Butler.	R 33-34
Cousins, Robert G.	Tipton.	Cedar.	R 21
Cowling, A. M.	Montezuma.	Poweshiek.	R 8
Cowles, Gardner.	Algona.	Kossuth.	R 28-29
Cowles, La Monte.	Burlington.	Des Moines.	S 34-35
Cowles, Salmon.		Lee.	S 4
Cowman, W. P.	Monroe.	Jasper.	R 15
Coyle, D. F.	Humboldt.	Humboldt.	R 23
Craig, George M.	Allison.	Butler.	S 25-26-26Ex-27-28-29
Craig, John E.	Keokuk.	Lee.	R 21-22
Craig, Seth.	Keosauqua.	Van Buren.	R 12
Craig, Walter F.	Winterset.	Madison.	R 35
Cramer, Joseph.	Clarinda.	Page.	R 12
Crary, Oliver W.	National.	Clayton.	S 14-15
Craven, James E.	Kellogg.	Jasper.	R 36
Craver, Charles F.	Grinnell.	Poweshiek.	R 16
Crawford, A. K.	Quincy.	Adams.	R 11
Crawford, James H.	Corydon.	Wayne.	R 14
Crawford, Jennings.	Wapsie.	Linn.	R 8-8Ex
Crawford, Joseph A.	Davenport.	Scott.	R 16
Crawford, J. S.	Atlantic.	Cass.	R 24
Crawford, Phineas W.	Dubuque.	Dubuque.	R 29-30-31
Crawford, Theophilus.	*Peosta.	Dubuque.	S 1-1Ex-2 R 3-7-13-16
Creamer, Samuel K.		Wapello.	R 5-5Ex
Creel, Robert P.		Lee.	R 5-5Ex
Crew, Macajaw L.	Salem.	Henry.	R 19
Cris, Eugene.	Sac City.	Sac.	R 12
Crist, Le Merton E.	Osceola.	Clarke.	R 34 S 35-36
Criswell, W. S.	Madrid.	Boone.	R 39-40
Cronbaugh, C. C.	Marengo.	Iowa.	R 35
Crookham, J. A. L.	Oskaloosa.	Mahaska.	S 10-11
Crooks, A. D.	Greenfield.	Adair.	R 22
Crooks, George W.	Boone.	Boone.	R 17
Croze, Charles F.	Shenandoah.	Page.	S 30-31
Crossley, James J. J.	†Winterset.	Madison.	S 28-29-30-31-32
Crosthwait, Geo. D.		Johnson.	S 4
Crouse, Clinton S.	Prescott.	Adams.	R 28-29
Crow, Edward L.	Mapleton.	Monona.	S 34-35
Crow, William G.	Eldon.	Wapello.	R 25-26-26Ex
Crozier, George W.	Knoxville.	Marion.	R 33-35-36-37
Cruikshank, J. P.	Ft. Madison.	Lee.	R 28-29
Crummer, John A.	Pocahontas.	Pocahontas.	R 33
Culbertson, J. C.		Johnson.	R 8Ex
Culbertson, Wm. B.	Burlington.	Des Moines.	R 20-21
Culbertson, W. L.	Carroll.	Carroll.	R 21
Cummings, B. F.	Marshalltown.	Marshall.	R 29-30-31
Cummings, Albert E.	Des Moines.	Polk.	R 22
Cunningham, E. H.	Newell.	Buena-Vista.	R 33-34-35
Cunningham, W. W.	Dahlongea.	Wapello.	R 24
Curtis, Frank.	Nevada.	Story.	R 17
Curtis, G. M.	Clinton.	Clinton.	R 22
Curtis, Henry O.	LeMars.	Plymouth.	R 20
Curtis, Israel C.	Pella.	Marion.	R 7-8-8Ex
Curtis, Warner H.	Waterloo.	Black Hawk.	R 9-9Ex
Custer, Aaron.	Monroe.	Jasper.	R 21-22
Cutler, Ezekiel.	Anamosa.	Jones.	S 10
Cutler, Lewis H.	Belmond.	Wright.	R 9-9Ex
Cutting, Charles D.	Riceville.	Howard.	R 23
Cutts, M. E.	Oskaloosa.	Mahaska.	R 8Ex-13
Cutts, M. E.	Montezuma.	Poweshiek.	S 10-11

§Seat contested and decided by House of Representatives in favor of David Stewart.

*Tivoli, in First, First Extra, Second and Third General Assemblies.

†Patterson, in Twenty-eighth General Assembly.

‡Resigned June 18, 1908, vacancy was not filled.

MEMBERS OF THE GENERAL ASSEMBLY—Continued.

NAME	P. O. ADDRESS.	HOME COUNTY.	SESSIONS.
Dabney, Albert R.	Winterset	Madison	R 20-21
Dabney, Isaac T.	Bloomfield	Davis	R 33-34
Dague, Robert A.	Osceola	Clarke	S 14-15
Dalby, James T.	Orient	Adair	R 33
Dale, Samuel	Bedford	Taylor	S 6-7
Damon, William		Lee	R 5
Dana, John L.	Nevada	Story	R 7
Danforth, Loriston F.	Lake City	Calhoun	R 19
Danforth, Warren	Cresco	Winneshiek	R 14-15-16
Daniels, Warren T.	Moulton	Appanoose	R 34-35
Darby, John E.	Winterset	Madison	R 10
Darland, Benjamin	Marble Rock	Floyd	R 15
Darling, Washington	White Cloud	Mills	R 8-8Ex
Darnall, G. D.	West Union	Fayette	R 22
Darrah, John H.	Charlton	Lucas	R 31-32-32Ex-33 S 35-36
Darrah, John H.	Hampton	Franklin	R 36-37
Darting, H. A.	Glenwood	Mills	S 39-40
Darwin, Charles Ben.	Burlington	Des Moines	R 11
Dashnell, Henry L.	Albia	Monroe	R 11 S 16-17
Dashnell, Mark A.	Indianola	Warren	S 14-15-18-19 R 12-30-31
Daughterty, A. W.	Dubuque	Dubuque	R 19
Davenport, D.	Creston	Union	R 29
Davidson, Charles L.	Pattersonville	Sioux	R 19
Davidson, D. B.	Madrid	Boone	S 22-23
Davidson, Freeman C.	Emmetsburg	Palo Alto	R 33
Davidson, George		Des Moines	R 2
Davidson, H. E.	Clarinda	Page	R 38
Davis, William A.	Dunlap	Crawford	R 22-23-30-31
Davis, C. M.	Newton	Jasper	R 8-8Ex
Davis, Edwin W.	Avoca	Pottawattamie	R 20
Davis, Frank M.	Quincy	Adams	R 14
Davis, George M.	Lyons	Clinton	S 7-8-8Ex
Davis, George T.	Iowa City	Johnson	R 8
Davis, James	Ottumwa	Wapello	S 1-1Ex
Davis, Metuseliah C.	Davenport	Scott	R 12
Davis, M. J.	Lewis	Cass	R 25-26-26Ex
Davis, W. B.	Afton	Union	R 7-10
Davis, William P.	Des Moines	Polk	R 6 S 7-8-8Ex
Davis, W. T.	Hamburg	Fremont	R 27-28
Davison, A. H.	Rock Rapids	Lyon	R 25
Davison, David D.	Winterset	Madison	R 14
Dawson, Wilfred P.	Aturella	Cherokee	R 33-34-35
Day, Elmus	Sweetland Ctr.	Muscatine	R 14
Day, Harwood G.	Estherville	Emmet	R 13
Day, H. H.	Tallahoma	Lucas	R 10
Day, Irad C. †			R 1-1Ex
Dayton, Henry	Waukon	Allamakee	R 14-15
Dayton, John	Waukon	Allamakee	R 22-23-24
Deal, John K.	Carroll	Carroll	S 21-22
Dean, Ephraim J.	Plainfield	Bremer	R 18
Dean, H. E.	Ocheyedan	Osceola	R 37-38
DeArmand, John A.	Davenport	Scott	S 32-32Ex-33
DeCow, John	Ossian	Winneshiek	R 15
Defore, W. L.	Mineral Ridge	Boone	R 15
DeForest, G. E.	Iowa City	Johnson	R 11
DeGroat, Emory	Van Buren	Jackson	R 13
DeLano, L. L.	Atlantic	Cass	R 30
DeMar, John C.	Belknap	Davis	R 31-32-32Ex
Dempster, John E.	Donahue	Scott	R 27
Denison, J. W.	Denison	Crawford	R 8-8Ex
Denlinger, Christian	Rockdale	Dubuque	R 9-9Ex
Densmore, Norman	Rockwell	Cerro Gordo	R 20-21
Dent, William H.	LeMars	Plymouth	R 21-23 S 24-25
Derr, George	Creston	Union	R 20
Derrough, John H.	Indianola	Warren	R 33
Dewar, H. C.	Cherokee	Cherokee	R 40
Deweese, Joel W.	Prairie City	Jasper	R 16-17
Dewell, Hiram	Clarence	Cedar	R 32-32Ex-33
Dewey, Henry K.	Guthrie Center	Guthrie	R 33-34
Dewey, Horace		Lee	R 5
Dewey, Lauren		Henry	R 7
Dewey, William	Sidney	Fremont	R 5-5Ex
DeWitt, Charles E.	Elliott	Montgomery	R 33

†Hartford, in Twelfth, Fourteenth, Fifteenth, Eighteenth and Nineteenth General Assemblies.

‡Notice of Election sent to Bloomington, Muscatine county.

NAME	P. O. ADDRESS.	HOME COUNTY.	SESSIONS.
DeWolf, M. E.	Laurens	Pocahontas	R 27
DeWolf, Sherman W	Reinbeck	Grundy	S 32-32Ex-33-34-35
Dews, James M.			R 7
Dibble, Chauncey G.	Farmington	Van Buren	R 3
Dickens, George W.	*Competine	Wapello	R 19-27
Dickerson, David	Hardin	Allamakee	R 13
Diedrich, G.	Avoca	Pottawattamie	R 25
Dietz, Philip	Walcott	Scott	R 21-22
Dillon, Lyman		Dubuque	R 4
Diltz, Volney	Des Moines	Polk	R 40
Dixon, Jacob W.	Ottumwa	Wapello	S 9-9Ex-10 R 15-16
Dixon, John N.	Oskatoosa	Mahaska	S 13
Dixon, William J.	Sac City	Sac	R 34-35
Doane, C. N.	Kellogg	Jasper	R 24-25
Dobson, George L.	Newell	Buena Vista	R 21-22-23
Dodd, Horace H.	Elma	Howard	R 39
Dodds, William D.	Danville	Des Moines	R 28-29-32-32Ex-33
Dodge, LeRoy	Buffalo	Scott	R 4
Dodge, W. W.	Burlington	Des Moines	S 21-22-23-24
Doerr, Charles	Ft. Madison	Lee	R 20
Doggett, James	Blakesburg	Wapello	R 8-8Ex
Dolph, John	Eldora	Hardin	R 23-24
Donahay, John C.	Stockton	Muscatine	R 19
Donahue, Timothy	Sheldon	O'Brien	R 29
Donhove, H. N.	Story City	Story	R 39-40
Donnan, William G.	Independence	Buchanan	S 12-13-20-21
Donovan, Dennis	Ballyclough	Dubuque	R 12
Dooley, James	What Cheer	Keokuk	S 21-22
Dooley, W. J.	Keosauqua	Van Buren	R 40
Doolittle, Clyde H.	†††Delhi	Delaware	R 39-40
Doran, Joshua	Mt. Vernon	Linn	R 22
Doran, Justin R.	Beaver	Boone	R 30-31-32-32Ex S 35-36
Dorland, Willett		Henry	R 5-5Ex-6
Dorr, Ebenezer	**LaMotte	Jackson	R 9-9Ex-10-15
Dotson, Eli E.	Coifax	Jasper	R 18-19
Dotts, A. G.	Corydon	Wayne	R 40
Doty, James	Afton	Union	R 17
Doubleday, O. E.	Elkhart	Polk	R 25-26-26Ex
Doud, David, Jr.		Van Buren	R 6
Doud, Eliab	Douds Station	Van Buren	S 11-12
Doud, M. P.	Newton	Jasper	S 21-22
Dow, D. W.	Hampton	Franklin	R 30-31-32-32Ex
Dowell, Cassius C.	Des Moines	Polk	R 25-26-26Ex S 29-30- 31-32Ex-33
Downey, Edward	Breda	Crawford	R 34-35
Downey, John	Charleston	Lee	S 25-26-26Ex
Downing, Samuel B.	†Bloomfield	Davis	R 18-19-27-28
Dows, Stephen L.	Cedar Rapids	Linn	S 16-17
Dows, William G.	Cedar Rapids	Linn	R 27-28
Doze, Joseph E.	Humeston	Wayne	R 35-36
Drake, John A.	Drakesville	Davis	R 4
Draper, H. S.	Conrad Grove	Grundy	R 22
Draper, Ira E.	Prairie City	Jasper	R 14
Drewry, William P.	Sac City	Sac	R 24
Bruet, Samuel	Marysville	Marion	S 26-26Ex-27
Drummond, Thomas	Vinton	Benton	R 7 S 8-8Ex
Drury, Will	Wall Lake	Sac	R 32-32Ex-33
Duckworth, Albert		Davis	R 4
Dudley, Charles	Agency City	Wapello	R 11-12-13
Dumont, Samuel B.	†Union Ridge	Butler	R 13-14
Duncan, Francis A.	†Columbus City	Louisa	R 14-19 S 20-21
Duncan, Harvey B.			R 4
Duncan, R. Wallace	Albia	Monroe	R 17
Duncombe, John F.	Ft. Dodge	Webster	S 8-8Ex-9-9Ex R 14-18
Dungan, Warren S.	Chariton	Lucas	S 9-9Ex-22-23 R 18-19
Dunham, George W.	Manchester	Delaware	R 28-29 S 30-31-32-32 Ex
Dunham, Lewis B.	Maquoketa	Jackson	S 12-13
Dunkelberg, Geo. H.	Rockford	Floyd	R 37
Dunlap, John W.	Elwood	Clinton	R 34-35
Dunlavy, Harvey	Bloomfield	Davis	R 8-8Ex-9-9Ex
Dunn, Henry	Miles	Jackson	R 32-32Ex

*Hedrick, in Twenty-seventh General Assembly.

**DeWitt, in Fifteenth General Assembly.

††Drakesville, in Eighteenth and Twenty-eighth General Assemblies.

†Boylers Grove, in Fourteenth General Assembly.

†Columbus Junction, in Twenty-first General Assembly.

†††Manchester, in Fortieth General Assembly.

MEMBERS OF THE GENERAL ASSEMBLY—Continued.

NAME	P. O. ADDRESS.	HOME COUNTY.	SESSIONS.
Dunne, James.....	Otter Creek.....	Jackson.....	R 13
Dunnegan, John J.....	Shenandoah.....	Page.....	S 34-35
Durbinn, Fred.....	Malvern.....	Mills.....	R 37-38
Durant, Seth B.....	Forest City.....	Hancock.....	R 36
Durham, David T.....	Iola.....	Marion.....	R 13-14
Dutcher, Chas. M.....	Iowa City.....	Johnson.....	S 39-40
Duus, A. M.....	LeMars.....	Plymouth.....	R 22
Dwelle, Lemuel.....	Northwood.....	Worth.....	R 11 S 16-17
Dye, C. C.....	Lineville.....	Decatur.....	R 32-32Ex
Dye, Willoughby.....	Macedonia.....	Pottawattamie.....	R 32-32Ex-33
Dysart, Joseph.....	Vinton.....	Benton.....	S 9-9Ex
Dysart, Joseph.....	Ettle.....	Tama.....	S 13-14
Earle, Willard C.....	Waukon.....	Allamakee.....	R 19-32-32Ex S 21
Early, Charles L.....	Sac City.....	Sac.....	R 25-26-26Ex
Eastman, Enoch W.....	Eldora.....	Hardin.....	S 20
Easton, William H.....	Holaday.....	Adair.....	R 15
Eaton, A. K.....	Delhi.....	Delaware.....	R 3-4
Eaton, Joseph P.....	Maquoketa.....	Jackson.....	R 9-9Ex
Eaton, Willard L.....	Osage.....	Mitchell.....	R 27-28-29
Eaton, William.....	Sidney.....	Fremont.....	S 25-26-26Ex-27-28
Eckles, Charles.....	Marshalltown.....	Marshall.....	R 22-23 S 30-31-32 32Ex
Eddie, James P.....	Jackson.....	R 5-5Ex
Edge, George W.....	Newton.....	Jasper.....	R 40
Edgington, Henry.....	Mapleton.....	Monona.....	R 37-38-39
Edmunds, James.....	Lenox.....	Taylor.....	R 34
Edmundson, David.....	Newton.....	Jasper.....	R 6
Edmundson, William.....	Mahaska.....	R 1Ex
Edson, W. C.....	Storm Lake.....	Buena Vista.....	R 38-39-40
Edwards, A. H.....	Audubon.....	Audubon.....	R 26-26Ex
Edwards, Ben.....	Ames.....	Story.....	S 37-38
Edwards, Edward E.....	Chariton.....	Lucas.....	S 11
Edwards, J. A.....	Iowa City.....	Johnson.....	R 27
Edwards, John.....	Chariton.....	Lucas.....	R 7-8-8Ex
Edwards, M. F.....	Parkersburg.....	Butler.....	R 28-29
Egbert, Henry.....	Davenport.....	Scott.....	R 18
Eggleston, Cornelius B.....	Osceola.....	Clarke.....	R 35-36
Ehl, Michael.....	Sherrills Mt.....	Dubuque.....	R 18-19
Eichorn, Godfrey.....	Charleston.....	Lee.....	R 9-9Ex
Elker, B. L.....	Decatur.....	Decatur.....	R 28-29
Eilers, Gerhard.....	Monticello.....	Jones.....	R 22-23
Elbert, Benjamin F.....	Albia.....	Monroe.....	R 13
Elerick, James.....	Douds Station.....	Van Buren.....	R 19 S 30-31-32-32Ex
Ellickson, James.....	Forest City.....	Winnebago.....	R 24
Elliott, A. B.....	Whiting.....	Monona.....	R 35
Elliott, Frank W.....	Davenport.....	Scott.....	R 39-40
Elliott, Jesse D.....	Hawleyville.....	Page.....	R 32-32Ex-33
Elliott, John B.....	Knoxville.....	Marion.....	R 16-17
Elliott, William.....	Mt. Ayr.....	Ringgold.....	R 10
Ellis, Albert.....	Cairo.....	Louisa.....	R 12
Ellis, George P.....	Sigourney.....	Keokuk.....	R 8-8Ex
Ellis, James W.....	Maquoketa.....	Jackson.....	R 33-34
Ellis, L. A.....	Clinton.....	Clinton.....	S 25-26-26Ex
Ellis, P. B.....	Grundy Center.....	Grundy.....	R 23-24
Ellison, F. O.....	Anamosa.....	Jones.....	R 25 S 26-26Ex-27
Ellsworth, L. F.....	Oskaloosa.....	Mahaska.....	R 14
Elmer, Willard.....	Bentonsport.....	Van Buren.....	R 2
Elson, C. W.....	Corydon.....	Wayne.....	R 39
Elwood, Lee W.....	Elma.....	Howard.....	R 35-36-37
Emery, D. A.....	Ottumwa.....	Wapello.....	R 39
Emery, David H.....	Montezuma.....	Poweshiek.....	R 11
Emmert, Joseph M.*.....	Atlantic.....	Cass.....	S 27-28-29
Emmett, Thomas.....	Reinbeck.....	Grundy.....	R 27
Endicott, S. M.....	Traer.....	Tama.....	R 25
Enger, Lauritz M.....	Decorah.....	Winneshek.....	R 34-35 S 36-37
Engle, Perry.....	Newton.....	Jasper.....	S 23-24
English, Emory H.....	†Valley Junction.....	Polk.....	R 29-30-31
English, Harvey W.....	McKissick Grove.....	Fremont.....	S 8-8Ex-9-9Ex
Epperson, Francis M.....	Eddyville.....	Wapello.....	R 18-19-31
Epps, W. W.....	Ottumwa.....	Wapello.....	R 37-38
Ericson, Charles J. A.....	Boone.....	Boone.....	R 14 S 26-26Ex-27-30- 31-32-32Ex
Erickson, Chris.....	Inwood.....	Lyon.....	R 35-37
Escher, Charles, Jr.....	Botna.....	Shelby.....	R 34
Espy, Thomas S.....	Ft. Madison.....	Leo.....	S 2-3

*Seat in Twenty-ninth General Assembly contested and decided by Senate in favor of James E. Bruce.

†Altoona, in Thirty-first General Assembly.

NAME	P. O. ADDRESS.	HOME COUNTY.	SESSIONS.
Esteb, E. F.	Corydon	Wayne	S 9-9Ex
Estes, F. M.	Sidney	Fremont	R 22-23
Ethell, John J.	Bloomfield	Davis	S 39-40
Etter, William L.	Sigourney	Keokuk	R 33
Evans, H. K.	Corydon	Wayne	R 26-26Ex
Evans, John A.	West Liberty	Muscatine	R 22
Evans, John D.	Davenport	Scott	R 2
Evans, Joseph H.	Ferry	Mahaska	R 18
Evans, Lyman	Bedford	Taylor	R 19
Evans, Milton	Ames	Story	R 16
Evans, William C.	West Liberty	Muscatine	R 13-14
Evans, W. T.	Parkersburg	Butler	S 37-38
Everall, John	Farmersburg	Clayton	S 24-25-26-26Ex-27
Eversmeyer, Frederick	Muscatine	Muscatine	S 36-37
Everson, Norman	Washington	Washington	S 3-4
Ewart, Mat.	Ewart	Poweshiek	R 23
Fackler, S. E.	Prescott	Adams	R 39-40
Fairall, Samuel H.	Iowa City	Johnson	R 9-9Ex S 12-13-14-15
Farley, J. M.	Whittemore	Kossuth	R 27
Farr, Edgar P.	Sioux City	Woodbury	S 35-36
Farwell, Sewell S.	Monticello	Jones	S 11-12
Fast, Wilson A.	Eddyville	Wapello	R 17
Faville, Amos S.	Mitchell	Mitchell	R 13
Fear, Alfred S.	Burlington	Des Moines	S 2
Feay, Samuel A.	Rock Rapids	Lyon	R 32-32Ex
Feely, Guy A.	Waterloo	Black Hawk	R 32-32Ex-33
Felkner, William J.	Downey	Cedar	R 23-24
Fellows, Albert M.	Lansing	Allamakee	S 35-36-37-38
Fellows, L. E.	Lansing	Allamakee	R 11 S 12-13
Felt, Benjamin F., Jr.	Spencer	Clay	R 32-32Ex-33-34
Fenn, Elbridge B.	Guthrie Center	Guthrie	R 10
Fenn, Joel M.	Murray	Clarke	R 32-32Ex-33
Ferguson, David	Bloomfield	Davis	R 9-9Ex
Field, S. E.	Shenandoah	Page	R 22-23
Fields, E. A.	Akron	Plymouth	R 29
Fillmore, Charles W.	Peterson	Clay	R 20-22
Finch, Farley	Humboldt	Humboldt	R 25-26-26Ex S 27-28
Finch, W. S.	Ida Grove	Ida	R 37-38
Finkbine, Robert S.	Iowa City	Johnson	R 10-11
Findlay, C. V.	Ft. Dodge	Webster	R 37-38
Finlayson, Robert M.	Grundy Center	Grundy	R 33-34
Finley, F. S.	Mt. Pleasant	Henry	R 37-38
Finn, George L.	Bedford	Taylor	R 21 S 22-23-24-26
Finney, S. G.		Wapello	R 6
Fisher, Maturin L.	Farmersburg	Clayton	S 4-5-5Ex
Fisher, Zelotes T.	Red Oak	Montgomery	R 18
Fitch, William H.	Lake City	Calhoun	S 14-15
Fitchpatrick, Jos. A.	Nevada	Story	S 28-29-33-34
Flanders, Samuel A.	Middletown	Des Moines	R 11
Flannigan, J. D.	Fort Dodge	Webster	R 24
Flaugh, Elisha	Galesburg	Jasper	S 10
Fleck, David S.	Newton	Jasper	S 36-37
Flenniken, H. W.	Oslin	Jones	R 37-38
Flenniken, J. C.	Strawberry Point	Clayton	R 29-30-31
Flenniken, Robert B.	Colesburg	Clayton	R 14
Fletcher, Jonathan E.	Muscatine	Muscatine	S 4
Fletcher, Willard G.	Williamsburg	Iowa	R 34
Flick, James P.	Bedford	Taylor	R 17
Flint, Joseph H.	Ashland	Wapello	R 2-3-9-9Ex
Flint, Waldo S.	Nashua	Floyd	R 19
Flugum, C. N.	Leland	Winneshago	R 32-32Ex
Foley, John	New Hampton	Chickasaw	R 22 S 32-32Ex-33
Folsom, Gilman	Iowa City	Johnson	R 3-4
Footo, John G.	Burlington	Des Moines	S 9-9Ex-10
Ford, Augustin W.	Magnolia	Harrison	S 17-18
Fordyce, Lewis		Van Buren	R 4
Fordyce, Lewis	Libertyville	Jefferson	R 20
Forsing, L. B.	Sioux City	Woodbury	R 39-40
Foskett, Herbert I.	Shenandoah	Page	S 36-37-38-39
Foster, Charles	Washington	Washington	S 6-7
Foster, C. J. L.	Montezuma	Poweshiek	R 7
Foster, Jonn W.	Guthrie Center	Guthrie	S 36-37-38
Foster, William A.	Davenport	Scott	S 17-18
Fourt, Edwin H.	Waukon	Allamakee	R 33-34
Fox, John	Dallas Center	Dallas	R 32-32Ex-33
Frahm, Henry	Manning	Carroll	R 40
Fralley, Joseph R.	Fort Madison	Lee	S 36-37-38-39
Fraley, Wilbert S.	Des Moines	Polk	R 34-35
Francis, Daniel	Dexter	Madison	R 13
Francis, James S.	Gravety	Taylor	R 38-39
Francis, Leslie E.	Spirit Lake	Dickinson	S 33-34-35-36

MEMBERS OF THE GENERAL ASSEMBLY—Continued.

NAME	P. O. ADDRESS.	HOME COUNTY.	SESSIONS.
Franklin, Cyrus		Wapello	R 5-5Ex-6
Frazer, John	*Chickasaw	Chickasaw	R 25-26-26Ex
Freeman, Joseph H.	Round Grove	Scott	R 14
Freeman, Merlin A.	Ottumwa	Wapello	R 36
Freeman, W. H.	Oakland	Pottawattamie	R 29-30-31
Frink, O. H.	†Clarinda	Page	R 26-26Ex-27
Frisbie, D. G.	Mitchell	Mitchell	R 9-9Ex
Frudden, Arfat F.	Dubuque	Dubuque	R 29-30-31 S 32-32Ex-33
Fry, Francis R.	Corydon	Wayne	R 34
Fry, George C.	Libertyville	Jefferson	R 10-11
Fry, John H.		Mahaska	R 6
Fuhrmeister, A. J.	Ely	Linn	R 24
Fuller, J. H.	Fuller's Mills	Jones	R 10
Fuller, Levi	West Union	Fayette	R 9-9Ex
Fuller, William E.	West Union	Fayette	R 16
Fuller, William W.	Magnolia	Harrison	R 9-9Ex
Fulliam, Edward B.	Muscatine	Muscatine	R 33
Fullinwider, Samuel	Burlington	Des Moines	S 1-1Ex
Fulton, Alexander R.	Fairfield	Jefferson	R 12
Fulton, Ambrose C.	Davenport	Scott	S 5-5Ex
Fulton, Charles J.	Fairfield	Jefferson	R 33-34 S 39-40
Funk, A. B.	Spirit Lake	Dickinson	S 22-23-24-25-26-26Ex-27
Funk, James H.	Iowa Falls	Hardin	R 25-26-26Ex-27
Furry, Mark J.	Alden	Hardin	R 28-29
Galbraith, James		Appanoose	R 6
Gale, A. H.	Mason City	Cerro Gordo	S 30-31-32-32Ex
Gallagher, J. F.	Williamsburg	Iowa	R 40
Galland, Washington	Montrose	Lee	R 10
Gallup, William H.	Nevada	Story	S 16-17
Gamble, Andrew	Columbus City	Louisa	R 3
Gamble, James D.	Knoxville	Marion	R 11
Gammons, John	Cardiff	Mitchell	R 17
Garber, F. A.	Leon	Decatur	R 37-38
Garber, John	Elkport	Clayton	R 4-11
Garber, J. S.	Marble Rock	Floyd	R 38-39-40
Garber, Martin	Elkport	Clayton	S 18-19
Garber, R. O.	Adair	Adair	R 39-40
Gardner, George S.	Lyons	Clinton	R 23
Gardner, S. W.	Lyons	Clinton	S 24
Gardner, Artemus A.	Lost Nation	Clinton	R 17
Gardner, Samuel C.	Lexington	Washington	R 23-24
Garlock, A. O.	Pocahontas City	Pocahontas	S 22
Garner, J. A.	New Sharon	Mahaska	R 26-26Ex
Garrett, Alexander M.	Letts	Louisa	S 34-35
Garrett, B. H.	Letts	Muscatine	R 21
Garrett, John M.	Troy	Davis	R 11-12
Garrett, William C.	Troy	Van Buren	R 10
Garst, Warren	Coon Rapids	Carroll	S 25-26-26Ex-27-28-29-30-31
Garton, Samuel B.	Des Moines	Polk	R 36
Gary, Simon G.	Peoria	Mahaska	R 11
Gatch, C. H.	Des Moines	Polk	S 21-22-23-24
Gates, Charles J.	Greene	Butler	S 33-34-35
Gates, John	Marble Rock	Floyd	R 23
Gates, L. S.	Manchester	Delaware	R 21
Gault, Edward J.	Cincinnati	Appanoose	R 9-9Ex S 14-15-20-21
Gay, Jeremiah L.	Cedar Valley	Black Hawk	R 17-18
Gaylord, Wilberforce	†Nora Springs	Floyd	R 11-12 S 18
Gear, John H.	Burlington	Des Moines	R 14-15-16
Geneva, Thomas	What Cheer	Keokuk	R 30-31-32-32Ex
George, William P.	Ames	Story	R 34
Gesman, N. J.	Pella	Marion	R 40
Gibbons, John	Keokuk	Lee	R 16
Gibbons, Patrick	Keokuk	Lee	R 13
Gibson, Benj. J.	Corning	Adams	S 37
Gibson, D. M.	Osceola	Clarke	R 39-40
Gibson, F. S.	LeMars	Plymouth	R 27
Gibson, Hiram D.		Jefferson	R 3
Gibson, Hiram D.	Knoxville	Marion	R 9-9Ex
Gibson, John		Creston	R 27-28
Giesler, J. L.	Wilton Jct.	Muscatine	R 27

*Bassett, in Twenty-fifth General Assembly.

†Bingham, in Twenty-seventh General Assembly.

‡Died January 31, 1913. F. P. Hagemann, Waverly, elected to fill vacancy.

‡Rock Grove City, in Eleventh and Twelfth General Assemblies.

NAME	P. O. ADDRESS.	HOMR COUNTY.	SESSIONS.
Gifford, Manly	Monroe	Jasper	R 2
Gilbert, F. B.	State Center	Marshall	R 39-40
Gilbert, Frank	Monona	Clayton	R 34
Gilbert, George L.	Monona	Clayton	R 23-24
Gilbert, William N.	State Center	Marshall	R 36-37
Gilbertson, Gilbert S.	Forest City	Winnebago	S 26-26Ex-27
Gilbertson, O.	Decorah	Winneshiek	R 39-40
Gilchrist, F. C.	Laurens	Pocahontas	R 29 S 40
Gilchrist, William J.	McGregor	Clayton	R 10
Gildea, Hugh V.	Dubuque	Dubuque	R 3
Gillett, Chauncey	Hampton	Franklin	R 8-8Ex
Gillett, E. R.	Bradford	Chickasaw	R 6
Gillett, John D.	Ogden	Boone	S 18-19-20
Gillette, Guy M. †	Cherokee	Cherokee	S 35-36
Gilland, John M.	New Hampton	Chickasaw	R 20
Gilland, Samuel B.	Sioux City	Woodbury	R 15-16
Gilland, Shirley	Glenwood	Mills	S 30-31-32-32Ex-33-34
Gillman, Frank	Hamburg	Fremont	R 24
Gilmore, Charles	Sioux Rapids	Clay	R 36-37-38-39
Gilmore, J. S.		Lee	R 4
Gilmore, Wm. T.	Tipton	Cedar	R 39
Gilmore, Thomas R.	Kirkville	Mahaska	S 16-17
Giltner, A. M.	Albia	Monroe	R 16
Giltner, W. E.	Albia	Monroe	R 37-38
Gitchell, Charles G.	Walker	Linn	R 23-24
Given, Josiah	Des Moines	Polk	R 16
Glannville, Joshua	Oak Point	Van Buren	R 9-9Ex
Glasgow, Robert	Washington	Washington	R 8-8Ex
Glasgow, Samuel L.	Corydon	Wayne	R 11
Glasgow, Samuel L.	Burlington	Des Moines	R 18
Glasgow, William	Promise City	Wayne	R 12
Glass, John D.	Mason City	Cerro Gordo	S 20-21
Glattly, William	Lawler	Chickasaw	R 23-24
Gleason, Horace W.	Oskaloosa	Mahaska	R 17
Glendenning, Elijah	**Lineville	Wayne	R 10-16
Glover, John F.	Sibley	Osceola	R 16
Gniffke, Frederick A.	Dubuque	Dubuque	R 8-8Ex
Gobbie, John M.	Muscatine	Muscatine	S 23-24
Godfrey, George Lute	Des Moines	Polk	R 11
Good, J. L.	‡Boxholm	Boone	R 26-26Ex-27
Goodenow, John E.	Maquoketa	Jackson	R 3
Goodfellow, Matthew		Monroe	R 5-5Ex
Goodrell, Stewart	Washington	Washington	R 1-1Ex-2
Goodrell, Stewart	Des Moines	Polk	R 8-8Ex
Goodrich, D. G.	Clermont	Fayette	R 11
Goodrich, Henry A.	Cresco	Howard	R 15
Goodson, Joseph C.		Dallas	R 4
Goodspeed, Marshall	Lexington	Washington	R 12-14
Goodwin, Mack C. †	Council Bluffs	Pottawattamie	S 36
Goodwin, James	Spencer	Clay	R 24
Goodwin, Wm. J.	Des Moines	Polk	S 40
Goodykoontz, F. M.	Mason City	Cerro Gordo	S 18
Goodykoontz, Wm. W.	Boone	Boone	R 33-34
Gordon, George A.	Red Oak Jct.	Montgomery	R 9-9Ex
Gordon, L. H.	Newell	Buena Vista	R 17
Gordon, W. G.	Estherville	Emmet	R 39
Gorrell, J. R.	Newton	Jasper	S 25-26-26Ex-27-28
Gose, Stephen Y.	Wheeling	Marion	R 10
Gossage, Samuel		Monroe	R 6
Graesser, Bernard	Battle Creek	Ida.	R 23
Graff, Valentine	Clarinda	Page	R 28-29
Graham, Allen D.		Cedar	R 5-5Ex
Graham, S. L.	Ottumwa	Wapello	R 39-40
Graham, William	Indianola	Warren	S 16-17
Grant, James	Davenport	Scott	R 4
Grant, Whitaker M.	Davenport	Scott	R 20
Grantham, John P.	Mt. Pleasant	Henry	R 12
Grason, Jacob O.	Council Bluffs	Pottawattamie	R 36-37
Graves, Howard	Estherville	Emmet	R 11
Graves, Julius K.	Dubuque	Dubuque	R 18 S 19-20
Gray, Frank A. J.	Sweetland C'tr.	Muscatine	R 16-17
Gray, George W.	Lansing	Allamakee	R 7 S 8-8Ex-9-9Ex-10
Gray, Ross C.	Rockwell City	Calhoun	R 36-37
Greenley, W. M.	Ames	Story	R 29-30-31
Green, Benjamin	Adel	Dallas	R 4-6

‡Seat in Thirty-fifth General Assembly contested by Geo. F. Coburn, contest decided in favor of incumbent.

**Grand River, in Tenth General Assembly.

†Pilot Mound, in Twenty-sixth General Assembly.

‡Seat in Thirty-fifth General Assembly contested by Clement F. Kimball; contest decided in favor of contestant.

MEMBERS OF THE GENERAL ASSEMBLY—Continued.

NAME	P. O. ADDRESS.	HOME COUNTY.	SESSIONS.
Green, George F.	Sabula	Jackson	R 1-1Ex-4 S8-8Ex-9-9Ex
Green, Harry H.	Plainfield	Bremer	R 20
Green, Henry	Monmouth	Jackson	R 10
Green, J. A.	Stone City	Jones	S 24-25
Green, James C.		Henry	R 4
Green, John W.	Davenport	Scott	R 13-14
Greene, Edmund K.	Reinbeck	Grundy	R 35-36
Greene, Robert A.	East Peru	Madison	R 29-30-31
Greene, William J.	Clinton	Clinton	R 34-35 S 36-37
Greenell, W. J.	Clinton	Clinton	S 38-39
Greenleaf, D. C.	Bloomfield	Davis	R 5-5Ex
Greenlee, F. P.	Villisca	Montgomery	R 21
Greenlee, James F.	Knoxville	Marion	S 13-19
Greenwood, C. G.	Silver City	Mills	R 32-32Ex
Gregory, Ross H.	Nevinsville	Adams	R 30-31
Grier, George E.	Deep River	Poweshiek	R 32-32Ex-33
Griffin, Thomas F.	Sioux City	Woodbury	R 35-36-37-38
Griffith, George E.	Indianola	Warren	R 11 S 12-13
Griffith, Isaac W.		Lee	R 2
Griffith, John M.*	Shenandoah	Page	R 19
Griggs, Thomas W.	Davenport	Scott	R 34-35
Grimes, James W.	Burlington	Des Moines	R 4
Grimes, Joseph	Colesburg	Delaware	R 7 S 12-13
Grimwood, E. A.	Oxford Jct.	Jones	R 39-40
Grinnell, Josiah B.	Grinnell	Poweshiek	S 6-7
Griswold, H. J.	Winthrop	Buchanan	R 25-26-26Ex S 28-29
Griswold, W. H.		Lee	R 6
Grönweg, William	Council Bluffs	Pottawattamie	S 22-23-24-25
Grote, J. F.	West Side	Crawford	R 26-26Ex
Grout, Henry W. †	Waterloo	Black Hawk	R 34-35 S 36-37
Gue, Benjamin F.	Big Rock	Scott	R 7-8-8Ex S 9-9Ex-10
Gulberson, Edwin R.	Winterset	Madison	R 3-7
Gulnan, William J.	Belle Plaine	Benton	R 24
Gunderson, Chas. L.***	Pocahontas	Pocahontas	R 38-39
Gurley, William H. F.	Davenport	Scott	R 8
Gurley, Z. H.	Lamoni	Decatur	R 25-26-26Ex
Guthrie, James A.	New Hartford	Butler	R 12
Guthrie, Newton	Hartford	Warren	R 9-9Ex
Hackler, Charles W.	Fort Dodge	Webster	R 32-32Ex-33
Hadley, Peter	Fort Dodge	Webster	R 35-36
Hadley, William F.	Winterset	Madison	R 17
Hagens, J. C.	Mount Ayr	Ringgold	S 8-8Ex-9-9Ex
Hagemann, F. P.**	Waverly	Bremer	S 35-36
Hager, A. L.	Greenfield	Adair	S 24
Haines, Robert M.	Grinnell	Poweshiek	S 17-18
Haines, Thomas E.	Altoona	Polk	R 19
Hakes, Montague	Laurens	Pocahontas	R 30-31
Hale, John K.	Anamosa	Jones	R 36 S 37-38-39-40
Hale, William	Glenwood	Mills	R 10-11
Halgriims, Colonel	Humboldt	Humboldt	R 34-35
Hall, Benton J.	Burlington	Des Moines	R 14 S 19-20
Hall, Charles A.	Bedford	Taylor	R 36-37
Hall, John	Eldora	Hardin	R 16
Hall, John C.	Boone	Boone	R 22-23
Hall, Jonathan C.	Burlington	Des Moines	R 8-8Ex
Hall, William H.	Osceola	Clarke	R 19-20
Hall, William S.		Dubuque	R 5-5Ex
Hallock, John A.	Exira	Audubon	R 17
Halstead, Thomas F.	Winthrop	Buchanan	R 35
Ham, Moses M.	Dubuque	Dubuque	S 17-18
Hamann, Albert W.	Davenport	Scott	R 29
Hambleton, A. F. N.	Oskaloosa	Mahaska	R 30-31-32-32Ex
Hamblin, Dennis	Conway	Taylor	R 20
Hamill, Smith	Keokuk	Lee	R 3
Hamilton, Aug. H.	Ottumwa	Wapello	S 12-13
Hamilton, Horace	National	Clayton	R 12
Hamilton, J. D. M.	Fort Madison	Lee	R 17
Hamilton, Joseph M. C.	Fort Madison	Lee	R 34-35
Hamilton, John S.	Fort Madison	Lee	R 5Ex
Hamilton, John T.	Cedar Rapids	Linn	R 21-22-23

*Elected to fill vacancy caused by death of Watson E. Webster.
 †Seat in Thirty-sixth General Assembly contested by Sherman W. De Wolf;
 contest decided in favor of incumbent.

***Rolfe, in Thirty-ninth.

†Pleasanton, in Twenty-fifth General Assembly.

**Elected to fill vacancy caused by death of Charles Gates.

NAME	P. O. ADDRESS.	HOME COUNTY.	SESSIONS.
Hamilton, William W.	Dubuque.	Dubuque.	S 5-5Ex-6
Hammer, David	McGregor	Clayton	S 8-8Ex-9-9Ex
Hammill, John	Britt	Hancock	R 33-34
Hammond, J. M.	Hamburg	Fremont	R 21
Hanan, Darius B.	Fredericksburg	Chickasaw	R 14-15
Hanchett, Lewis S.	Waverly	Bremer	R 19 S 22-23
Hand, George W.	Dakota	Humboldt	R 11
Hanna, George W.	LuVerne	Kossuth	R 30-31
Hanna, John W.	Vinton	Benton	R 38-39
Hanna, Thomas	Muscatine	Muscatine	S 17-18
Hanna, W. H.	Garrison	Benton	R 32-32Ex
Hansmann, Anton	DeWitt	Clinton	R 27-28
Hansen, Albert	Harlan	Shelby	R 35
Hansen, John T.	Davenport	Scott	R 37-38-40
Hanson, John M.	Mt. Pleasant	Henry	R 14
Hanson, Thor O.	Bode	Humboldt	R 32-32Ex-33
Hanson, W. O.	Forest City	Winnebago	R 27
Harbert, D. K.	Shellsburg	Benton	R 27-28
Harbour, R. B.	Oskaloosa	Mahaska	S 1-1Ex-2 R 3
Hardie, Thomas	Dubuque	Dubuque	R 6-9-9Ex
Harding, William L.	Sioux City	Woodbury	R 32-32Ex-33-34
Hardy, Baptist	Bloomfield	Davis	R 20
Hardy, Dudley		Van Buren	R 1-1Ex-6
Harmon, Merritt W.	Independence	Buchanan	S 16-17-18-19-24-25
Harmon, W. P.			R 7
Harned, Sanford	Sigourney	Keokuk	R 16 S 17-18
Harper, Jared T.	Martinsburg	Keokuk	R 15
Harper, Samuel H.	Ottumwa	Wapello	S 29-30-31
Harper, T. G.	Burlington	Des Moines	S 25-26-26Ex
Harper, William	Kossuth	Des Moines	R 3-13
Harriman, W. F.	Hampton	Franklin	R 24-25 S 26-26Ex-27-28-29
Harrington, O. C.	Horton	Bremer	R 13
Harrington, T. P.	Algona	Kossuth	R 37-38
Harris, Amos	Centerville	Appanoose	S 4
Harris, Daniel M.	Exira	Audubon	R 8-8Ex
Harris, D. M.	Missouri Valley	Harrison	R 21
Harris, Thomas	Montezuma	Poweshiek	R 30
Harrison, E. P.	Oakland	Pottawattamie	R 39-40
Harrison, George D.	Columbus City	Louisa	R 13
Harrison, Joseph E.	Iowa City	Johnson	R 2
Harrison, Thomas W.	Emmetsburg	Palo Alto	R 20
Harsh, J. B.	Creston	Union	S 22-23-24-25
Hart, Edward	*Wheatland	Clinton	R 21-22-23
Hart, Frank W.	Mount Vernon	Linn	R 19
Hart, Jacob	Mount Pleasant	Henry	R 12
Hart, L. W.	Independence	Buchanan	S 10-11
Hart, R. S.	Avoca	Pottawattamie	R 21-22
Hart, William S.	Waukon	Allamakee	R 30-31
Hartman, George S.	Fayette	Fayette	S 39-40
Hartenbower, John H.	Winterset	Madison	R 13
Hartshorn, B. F.	Mason City	Cerro Gordo	R 13
Hartshorn, Eldin J.	Emmetsburg	Palo Alto	R 15 S 16-17-18-19
Hartshorn, F. C.	Clarion	Wright	S 29-30-31
Hartsock, William	South English	Keokuk	R 12
Harvey, Josiah	Des Moines	Polk	R 18
Harvey, Mahlon	Sibley	Osceola	R 32-32Ex-33-34
Haseton, H. B.	Gilden	Carroll	R 24-25
Haskell, L. O.	Half Way Pr rie.	Monroe	R 8-8Ex
Haskell, Lorenzo O.	Eddyville	Monroe	R 15
Haskell, W. G.	Cedar Rapids	Linn	S 37-38-39-40
Hasselquist, R. A.	Chariton	Lucas	R 28-29 S 30-31
Hastings, David C.	Quasqueton	Delaware	S 8-8Ex-9-9Ex
Hatch, Joshua H.	Des Moines	Polk	S 9-9Ex-10 R 12
Hathaway, J. M.	Onawa	Monona	R 27
Hattendorf, H. C.	Ocheyedan	Osceola	R 40
Hauge, A. O.	Des Moines	Polk	R 38-39-40
Haugen, G. N.	Northwood	Worth	R 25-26-26Ex
Hauger, W. E.	LaPorte City	Black Hawk	R 26-26Ex-27
Hann, William G.	Elk River	Clinton	R 3-4
Hauser, Thomas N.	Union	Hardin	R 22
Havens, Joseph W.	Sigourney	Keokuk	S 13-14
Havens, Thomas W.	Ankeny	Polk	R 19
Haviland, Squire W.	Saltx	Woodbury	R 20
Hawk, William W.	Coifax	Jasper	R 28-29
Hawley, Theodore	Fort Dodge	Webster	S 12-13
Hawthorne, James	Nevada	Story	R 12
Haycock, Benj. A.	Richland	Keokuk	R 13
Hayden, John	Libertyville	Jefferson	R 12
Hayden, John W.	Libertyville	Jefferson	R 18

*Toronto, in Twenty-fourth General Assembly.

MEMBERS OF THE GENERAL ASSEMBLY—Continued.

NAME	P. O. ADDRESS.	HOME COUNTY.	SESSIONS.
Hayes, Gordon	Red Oak	Montgomery	R 34
Hayes, Walter I.	DeWitt	Clinton	R 26Ex
Hays, Lorin N.	Knoxville	Marion	R 18
Hayward, William C.	Davenport	Scott	S 27-28-29-30-31
Hayzlett, George W.	*LaPorte City	Black Hawk	R 20-21
Hazelton, Arthur S.	Council Bluffs	Pottawattamie	S 28-29
Hazen, J. B.	West Point	Lee	R 26-26Ex-27
Hazen, John T.	Avoca	Pottawattamie	R 34-35
Head, Albert	Jefferson	Greene	R 20-21-22-23
Head, Mahlon	Jefferson	Greene	R 28-29-30-31
Head, Francis A.	Cedar Rapids	Linn	S 35-36
Healy, E. P.	Britt	Hancock	R 39-40
Healy, Thomas D.	Fort Dodge	Webster	S 26-26Ex-27-28-29
Heaton, Ernest J.	Shannon City	Union	R 35
Hebard, Alfred	†Burlington	Des Moines	R 1-1Ex S 16-17-18-19
Heberling, George C.	Sabula	Jackson	R 14-15
Hedges, Christian	Marengo	Iowa	S 18
Hedges, Nathaniel G.	Charleston	Lee	R 8-8Ex S 11-12
Hedrick, John W.	Ottumwa	Wapello	S 4
Held, G. E.	Hinton	Plymouth	R 39-40
Heles, Philip	N. Buena Vista	Dubuque	R 30-31-32-32Ex
Heim, Phineas	Butlerville	Tama	R 10
Helmer, Charles C.	Carroll	Carroll	S 36-37
Helming, Otto A.	Waukon	Allamakee	R 35-36-37
Hemenway, H. C.	Cedar Falls	Black Hawk	R 16 S 17-18-19-20
Hempel, J. G.	Elkader	Clayton	R 40
Hendershott, H. B.	Ottumwa	Wapello	S 3-4
Hendershott, I. B.	Otley	Marion	R 23-26-26Ex
Henderson, G. W.	Rolfe	Pocahontas	S 25-26-26Ex
Henderson, Henry C.	Marshalltown	Marshall	S 10-11
Henderson, John W.	Cedar Rapids	Linn	S 18-19-20-21
Henderson, Loran R.	Anderson	Fremont	R 19-20
Henderson, M. L.	Randall	Hamilton	R 40
Henderson, Paris P.	Indianola	Warren	S 8-8Ex
Hendrie, James S.	Pacific City	Mills	S 20-21
Henigbaum, Fred G.	Davenport	Scott	S 36-37
Heppner, George	Augusta	Des Moines	S 3-4
Herman, John F.	Boone	Boone	R 36
Heron, John	Lockridge	Jefferson	R 17
Hersey, Lewis G.	Earlville	Delaware	S 16 R 20
Hershberger, J. K.		Jackson	R 6
Hertert, E. M.	Harlan	Shelby	R 29
Hesser, Frederick	Fort Madison	Lee	R 4 S 9-9Ex-10
Hewett, S. B., Jr.	Eagle Grove	Wright	R 14
Hiatt, John C.	Lynnville	Jasper	R 17
Hickenlooper, Thomas	Albia	Monroe	R 33-34
Hickey, William H. †	Aurelia	Cherokee	R 32
Higgins, Allen	Clipper	Ringgold	R 17
Hildreth, A. B. F.	Charles City	Floyd	R 10
Hills, Jefferson D.	Knoxville	Marion	S 4-5-5Ex
Hilyer, L. W.	Platteville	Taylor	S 10-11
Hilsinger, George E.	Sabula	Jackson	R 28-29 S 35-36
Hilsinger, John	Sabula	Jackson	S 10-11
Hilton, James	Albia	Monroe	R 14
Himebach, Fred	Estherville	Emmet	R 40
Hindman, John	Iowa City	Johnson	R 15
Hinkhouse, R. W.	Wilton Jct.	Cedar	R 26-26Ex
Hinkle, George W.	Harvard	Wayne	R 27-28
Hinkle, Josiah		Lee	R 5
Hinkson, F. O.	Stuart	Guthrie	R 27
Hinman, John F.	Pringhar	O'Brien	R 24
Hinman, S. N.	Belmond	Wright	R 25-26-26Ex
Hipwell, Charles G.	Davenport	Scott	R 22-23-24 S 25-26-26Ex
Hirschler, Christian	Franklin Center	Lee	R 13
Hitchcock, Arad	Osage	Mitchell	S 16
Hixson, Oliver F.	Marietta	Marshall	R 10
Hixson, Samuel	Walnut City	Appanoose	R 13
Hoag, Amos	Locust Lane	Winneshiek	R 8-8Ex
Hoag, Edwin B.	College Springs	Page	R 16-17
Hobart, Alva C.	Cherokee	Cherokee	S 26-26Ex-27-28-29
Hobbs, Edgar L.	Manson	Calhoun	R 22-23
Hobbs, Wesley C.	Fort Madison	Lee	R 16
Hobson, Joseph	West Union	Fayette	R 13

**Waterloo, in Twentieth General Assembly.

†Red Oak, Montgomery county, in Sixteenth, Seventeenth, Eighteenth and Nineteenth General Assemblies.

‡Died January 30, 1908; vacancy was not filled.

NAME	P. O. ADDRESS.	HOME COUNTY.	SESSIONS.
Hogan, Dennis P.	Messena.	Cass.	R 34
Hogeland, James S.	Colton.	Monroe.	R 20
Hoggatt, Lucius Q.	Ames.	Story.	R 15
Hogin, James L.	Sigourney.	Keokuk.	S 5-5Ex-6
Hogin, John C.	Sigourney.	Keokuk.	S 10
Hogue, Ernest L.	Blencoe.	Monona.	S 29-30-31
Holbert, Aaron B. †	Greeley.	Delaware.	R 36
Holbrook, Joseph*	Manchester.	Delaware.	R 20
Holbrook, Norman B.	Marengo.	Iowa.	R 17-20-21-23
Holden, Howard M.	Washington.	Washington.	R 11
Holdoegel, Perry C.	Rockwell City.	Calhoun.	S 37-38-39-40
Holdridge, Dilazon D.	Independence.	Buchanan.	R 10
Holland, E. C.	Milton.	Van Buren.	R 24
Holland, Joshua.		Des Moines.	R 1-1Ex
Hollenbeak, R. W.	Adair.	Adair.	R 30-31
Holliday, J. F.	Morning Sun.	Louisa.	R 23-24
Hollingsworth, Isaac.	Montrose.	Lee.	R 15
Hollingsworth, Louis.	Pecks.	Keokuk.	R 9-9Ex
Hollis, C. A.	Cedar Rapids.	Linn.	R 40
Hollman, Joseph.	Fort Madison.	Lee.	S 11-12
Holloway, C. E.	Thurman.	Fremont.	R 38
Holmes, Adoniram J.	Boone.	Boone.	R 19
Holmes, Allen E.	Denver.	Bremer.	R 11
Holmes, Otis H.	Algona.	Kossuth.	R 32-32Ex-33
Holmes, Robert.	Cedar Rapids.	Linn.	R 5-5Ex
Holmes, William H.	Anamosa.	Jones.	R 5-5Ex-6 S 9-9Ex
Holyoke, Thomas.	Grinnell.	Poweshiek.	R 9-9Ex
Homan, Edmund.	Mount Etna.	Adams.	R 18
Homer, Harlan P.	Waterloo.	Black Hawk.	R 16
Homrighaus, John.	Denver.	Bremer.	R 22-25
Hood, Alfred.	Winterset.	Madison.	R 9-9Ex
Hood, James M.	Hamburg.	Fremont.	R 13
Hook, Ellis J.	Decorah.	Winneshiak.	R 38
Hoover, D. F.	Waterloo.	Black Hawk.	R 24-25
Hopkins, Frank M.	Guthrie Center.	Guthrie.	S 28-29-30-31-32-32-Ex
Hopkins, John F.	Swede Point.	Boone.	R 13
Hopkirk, William.	Lockridge.	Jefferson.	R 13-14-15
Horchem, B. J.	Dubuque.	Dubuque.	R 36-37 S 38-39-40
Hornaday, Nathan S.	Lenox.	Taylor.	R 18
Hornish, John P.	Keokuk.	Lee.	R 23-24
Hortsman, Henry.	**Wheatland.	Clinton.	R 16-24
Horton, Charles C.	Muscatine.	Muscatine.	R 15-16
Horton, Edward F.		Appanoose.	R 10
Horton, James S.	Oto.	Woodbury.	R 24
Horton, Oliver.	Gildden.	Carroll.	R 22-23
Horton, Tyrus.	Martinsburg.	Keokuk.	R 25
Hosper, Henry.	Orange City.	Sioux.	R 22-23 S 26-26Ex-27
Hotchkiss, A. T.	Adel.	Dallas.	S 26-26Ex-27
Hotchkiss, Loyal D.	§Bloomfield.	Davis.	R 16-17-21-22-23
Hotchkiss, Marvin.	Bloomfield.	Davis.	R 8-8Ex
Hovey, Joseph M.	Jesup.	Buchanan.	R 14
Howard, George W.	Bradford.	Chickasaw.	S 9-9Ex
Howell, John.	Glasgow.	Jefferson.	S 1Ex-2-3
Howland, Elisha A.	Otisville.	Franklin.	S 14
Howland, Elisha A.	Belmond.	Wright.	S 15
Hoyt, Edwin H.	Lamont.	Buchanan.	S 33-34
Hubbard, Elbert H.	Sioux City.	Woodbury.	R 19 S 28-29
Hubbel, Levi M.	Wash. Paririe.	Winneshiak.	R 18-19
Hudnutt, Joseph O.	Leroy.	Bremer.	R 9-9Ex
Huff, C. W.	Massena.	Cass.	R 39-40
Huff, Henry L.	Eldora.	Hardin.	R 13
Huff, Herbert A.	Eldora.	Hardin.	R 34-35
Huffaker, Henry H.	Silver City.	Mills.	R 33
Hufschmidt, Robert.	Lansing.	Allamakee.	R 29
Huggins, Alex Z.	Mount Ayr.	Ringgold.	R 11
Hughes, John, Jr.	Williamsburg.	Iowa.	R 27-28-29 S 30-31-32-32Ex
Hughes, Thomas.	Iowa City.	Johnson.	S 1-1Ex
Hull, Andrew Y.	Lafayette.	Polk.	S 4
Hull, Justin N.	Lake Mills.	Winnebago.	R 18
Hume, Thomas H.	St. Ansgar.	Mitchell.	R 30-31-32-32Ex
Humeston, Alva.	Humeston.	Wayne.	R 15
Humphrey, Wm. T. R.	Clarion.	Wright.	R 20
Huner, Jacob.		Lee.	S 1-1Ex
Hunt, Benjamin T.	Eikader.	Clayton.	S 10-11
Hunt, Cephas B.	Greenfield.	Adair.	S 19-20

† Died; S. W. Klaus of Earlville, elected December 27, 1916, to fill vacancy.

* Died January 31, 1884; L. G. Hersey elected to fill vacancy.

** Toronto, in Sixteenth General Assembly.

§ Pulaski, in Twenty-first General Assembly.

MEMBERS OF THE GENERAL ASSEMBLY—Continued.

NAME	P. O. ADDRESS.	HOME COUNTY.	SESSIONS.
Hunt, Charles W	Logan	Harrison	R 34-35
Hunt, Daniel	Avoca	Pottawattamie	R 16
Hunt, David	New Providence	Hardin	R 8
Hunt, William B	Burlington	Des Moines	R 26-26Ex-27
Hunter, Fred H	Ankeny	Polk	R 33
Hunter, I. S.	Schaller	Sac	R 22
Hunter, John D	Webster City	Hamilton	R 12-13
Hunter, Robert	Sioux City	Woodbury	S 33-34
Huntley, Clark W	Chariton	Lucas	R 34-35
Huntley, L. S.	Chariton	Lucas	R 26-26Ex
Hurley, James S	Wapello	Louisa	S 9-9Ex-10-13-14
Hurn, D. W.	Clear Lake	Cerro Gordo	R 23-29
Hurst, Alfred	Maquoketa	Jackson	S 24-25-26-26Ex-27
Hurst, Dennis A.	Bloomfield	Davis	R 10
Huskins, John P.	Washington	Washington	R 20
Hutchins, Clayton B	Algona	Kossuth	R 34-35
Hutchinson, Joseph G	Ottumwa	Wapello	R 18 S 10-20-21-22
Hutchinson, Robert M		Iowa	R 4
Hutchinson, Sam'l F.	Lake City	Calhoun	R 18
Hyde, Andrew	Pleasant Valley	Scott	R 5-5Ex
Ide, George A.	Creston	Union	R 33
Ingersoll, F. W.	Tama	Tama	R 33-39
Ingwersen, Martin	Clinton	Clinton	R 36
Inman, Loren W	Marble Rock	Floyd	R 32-32Ex-33
Inskeep, Phineas			R 6
Ireland, Alexander B	Camanche	Clinton	S 13-14
Irish, John P.	Iowa City	Johnson	R 12-13-14
Irwin, John N.	Keokuk	Lee	R 16-19
Irwin, Samuel	New Virginia	Warren	R 18
Israel, Joseph A	Ashland	Wapello	R 17
Jackson, A. E.	Tama	Tama	R 26-26Ex-27
Jackson, A. W.	Stanwood	Cedar	R 37
Jackson, Calvin J.	Danville	Des Moines	R 9-9Ex
Jackson, Daniel S.		Pottawattamie	R 5-5Ex
Jackson, Geo. H.	Charles City	Floyd	S 36-37
Jackson, John H.	Sioux City	Woodbury	S 30-31-32-32Ex
Jackson, T. Walter	Toledo	Tama	R 7
Jacobs, John W.	Lake City	Calhoun	R 33-34-35
Jacobs, William	Laucaster	Keokuk	R 2-3
Jacobson, Abraham	Decorah	Winneshiek	R 30-31
Jacobson, Ole H. †	Kimballton	Audubon	R 34-35
Jaeger, Louis M.	Burlington	Des Moines	R 27-28-29
Jamieson, William D*	Shenandoah	Page	S 32-32Ex-33
Jamison, George	Wapello	Lucas	R 17
Jamison, James E.	Burlington	Des Moines	R 35-36
Jamison, James H.	Osceola	Clarke	S 24-25-30-31-32-32Ex
January, Huston	Bedford	Taylor	R 15
Jay, Austin	Moravia	Monroe	R 24-25
Jay, Evan	Mt. Pleasant	Henry	S 1-1Ex-2
Jay, John T.	Manning	Carroll	R 26-26Ex-27
Jaqua, Gamaliel	Traer	Tama	R 16-17
Jeffries, Salem	Newton	Jasper	R 10
Jenkins, Jeremiah	Maquoketa	Jackson	S 6-7
Jenks, John H.	Avoca	Pottawattamie	R 23-29
Jennings, Benjamin	Columbus City	Louisa	R 15
Jennings, John D.	Dubuque	Dubuque	R 6-8Ex S 9-9Ex-10
Jennings, John H.	Boone	Boone	R 18
Jensen, Walter P.	Pocahontas	Pocahontas	R 35
Jepson, C. N.	Sioux City	Woodbury	R 30-31
Jessen, John C.	Story City	Story	R 36-37
Jessup, Elias	New Providence	Hardin	S 15-16
Jessup, Levi		Henry	R 4
Jester, Joshua	Paton	Greene	R 24-25
Jewell, Andrew J.	Oskaloosa	Mahaska	R 23
Jewell, Jacob	Decorah	Winneshiek	R 23-24
Jewell, Philo M.	Decorah	Winneshiek	R 32-32Ex-33 S 34-35
Jewett, Charles F.	Polo Station	Worth	R 23 S 24-25
Johns, Thomas E.	Keswick	Keokuk	R 19
Johnson, Benjamin W.	Marshalltown	Marshall	R 12
Johnson, Calvin R.	Hopeville	Clarke	R 10
Johnson, Ell.	Cherokee	Cherokee	R 12
Johnson, Emmons	Waverly	Bremer	S 13
Johnson, E. Smyth	Belle Plaine	Benton	R 16-17
Johnson, Francis	Terrill	Dickinson	R 40

†Seat in Thirty-fifth General Assembly contested by M. F. Foley, contest decided in favor of incumbent.

*Resigned March 3, 1909, to take seat in Congress; vacancy was not filled.

NAME	P. O. ADDRESS.	HOME COUNTY.	SESSIONS.
Johnson, Gilman L.	Maquoketa.	Jackson	R 19 S 20-21
Johnson, Hadley D.	Council Bluffs.	Pottawattamie.	S 4
Johnson, John A.		Wapello	S 7-8-8Ex
Johnson, John C.	Richland	Keokuk	S 12
Johnson, J. Kelly	Oskaloosa	Mahaska	S 18-19
Johnson, J. M.	Sumner	Bremer	R 23-24
Johnson, John V.	Red Oak	Montgomery	R 20
Johnson, Jonas P.	Gowrie.	Webster	R 26-26Ex
Johnson, Karl J.	Osage.	Mitchell	R 33-34
Johnson, Martin N.	Decorah.	Winneshek.	R 16 S 17-18
Johnson, Polla.			R 5-5Ex
Johnson, W. S.			R 7
Johnston, Andrew	Mount Ayr	Ringgold	R 14-15
Johnston, C. F.	Sheffield	Franklin	R 26-26Ex-27
Johnston, James F.	Chariton	Lucas	R 36-37 S 39-40
Johnston, Robert J.	Humboldt	Humboldt	R 36-37
Johnston, Thomas W.	Dubuque	Dubuque	R 15-16-23
Jolly, Lafayette.	Pleasantville.	Marion	R 22
Jones, Alvin.	Malcom	Poweshiek.	R 24-25
Jones, C. B.		Warren	R 6
Jones, Frank F.	Villisca.	Montgomery	R 30-31-32-32Ex S 35-36
Jones, Fred W.	Spirit Lake	Dickinson	R 35-36
Jones, George W.	Des Moines.	Polk	R 13
Jones, Ira W.	Clear Lake	Cerro Gordo	R 36-37
Jones, Julius M.	Webster City	Hamilton	R 20
Jones, Leroy G.	Ft. Madison	Lee	R 33
Jones, Samuel W.	Oskaloosa	Mahaska	R 22
Jones, Thomas D.	Winterset	Madison	R 8-8Ex
Jones, William G.	Oskaloosa	Mahaska	R 28-29 S 30-31-32-32Ex
Jones, W. F.	Denova	Henry	R 27
Jordan, James C.	Des Moines	Polk	S 5-5Ex-6 R 18
Jordan, Miles		Marion	R 6
Jordan, Moses C.	Central City	Linn	R 16
Jordan, Samuel	Moulton	Appanoose	R 15-10
Joy, William L.	Sioux City	Woodbury	R 10-11
Junkin, Joseph M.	Red Oak	Montgomery	S 26-26Ex-27-28-29
Justice, G. A.	Defiance	Shelby	R 38-39
Kaier, Martin E.	Sherills Mt.	Dubuque	R 14
Kamrar, John L.	Webster City	Hamilton	S 19-20
Kane, Allen J.	Dubuque	Dubuque	R 35-36
Kasa, J. O.	Wallingford	Emmet	R 24
Kasson, John A.	Des Moines	Polk	R 12-13-14
Kauffman, Jacob	Mt. Pleasant	Henry	R 16-17
Keabies, Benjamin F.	Pella	Marion	R 13-14
Keagy, H. R.	Epworth	Dubuque	R 29
Keatley, J. H.	Council Bluffs.	Pottawattamie	R 21
Keck, Joseph A.	Utica	Van Buren	R 28
Kegler, A. G.	Bellevue	Jackson	S 22-23
Keller, Isaac	Mt. Ayr	Ringgold	S 12-13-18-19
Kelley, John H.	Altoona	Polk	R 32-32Ex
Kelley, William	Leon	Decatur	R 19
Kellogg, C. E.	Corning	Adams	R 38
Kellogg, George A.	Missouri Valley	Harrison	R 32-32Ex-33
Kellogg, Racine D.	Garden Grove	Decatur	R 8-8Ex-9-9Ex
Kelly, Charles	LeClaire	Scott	R 12
Kelly, Henry	Osage	Mitchell	R 15
Kelly, M. J.	Williamsburg	Iowa	S 22-23-24-25
Kelly, T. L.	Brayton	Audubon	R 27
Kelsey, William		Fremont	R 6
Kelso, Joseph, Jr.	Bellevue	Jackson	R 35-36
Kendall, Albert W.	Delmar	Tlinton	R 32-32Ex-33
Kendall, Nathan E.	Albia	Monroe	R 28-29-30-31-32-32Ex
Kennan, John C.	Vinton	Benton	R 22
Kennedy, Charles A.	Montrose	Lee	R 30-31
Kennedy, Charles A.	Ida Grove	Ida	R 20
Kent, James M.	Onion Grove	Cedar	S 8-8Ex-9-9Ex
Kent, John B.	Roife	Pocahontas	R 28
Kent, Josiah		Lee	R 1Ex
Kent, William G.	Ft. Madison	Lee	R 21 S 22-23-24
Kephart, Ezekiel B.	Western	Linn	S 14-15
Kepple, Presley L.	Ionia	Chickasaw	R 36-37-38
Kern, C. B.	Norwalk	Warren	R 37-38
Kern, John	Norwalk	Warren	S 9-9Ex
Kerr, Daniel	Grundy Center	Grundy	R 20
Kerr, William G.	Grundy Center	Grundy	R 28-29
Ketcham, James P.	Marengo	Iowa	R 13 S 14
Kilburn, Galen F.	Fontanelle	Adair	R 12
Kilburn, L. M.	Fontanelle	Adair	S 25-26-26Ex-27
Killen, John	Monona	Clayton	R 20-21

MEMBERS OF THE GENERAL ASSEMBLY—Continued.

NAME	P. O. ADDRESS.	HOME COUNTY.	SESSIONS.
Kimball, Aaron	Cresco	Howard	S 17-18
Kimball, Clement F.	Council Bluffs	Pottawattamie	S 35-36-37-38
Kimball, Thomas	Lamoille	Marshall	R 28
Kimberly, David W.	Davenport	Scott	R 36-37 S 38-39-40
Kime, John W.	Fort Dodge	Webster	R 39
Kimmel, William C.	Sheldon	O'Brien	S 30-31-32-32Ex
Kinert, David		Jones	R 5-5Ex
King, James A.	Spencer	Clay	R 40
King, John H.	Hampton	Franklin	R 17-18
King, Nelson		Keokuk	R 1-1Ex
King, Stephen	Whitesboro	Harrison	R 10
King, William B.	Spring Creek	Tama	S 10-11
King, Will L.	Hubbard	Hardin	R 38
Kingland, Thomas A.	Lake Mills	Winnebago	R 35 S 37-38
Kiune, George	Curlw	Palo Alto	S 30-31-32-32Ex
Kiune, Samuel H.	Lansing	Allamakee	S 14-15-16-17
Kinsey, Lewis	Grandview	Louisa	R 5Ex
Kinsman, John N. *	Newton	Jasper	R 1-1Ex
Kirkpatrick, Andrew J.			R 6
Kirkwood, J. E.	Missouri Valley	Harrison	R 28
Kirkwood, Samuel J.	Iowa City	Johnson	S 6-7
Klaus, S. W. †	Earlville	Delaware	R 37-38
Klay, Gerrit	Orange City	Sioux	R 33-34-35
Klemme, William H.	Ridgeway	Winneshiek	R 25-26-26Ex-27
Kilne, Fred W.	Dodgeville	Des Moines	R 22
Kilne, W. W.	South English	Keokuk	R 21
Kling, H. B.	Woodbine	Harrison	R 29-30-31
Klinker, Peter J.	Denton	Crawford	R 36-37
Knapp, Thomas B.	Iowa Falls	Hardin	R 11-12
Knickerbocker, E. H.	Fairfax	Linn	R 37-38-39
Knigt, William J.	Dubuque	Dubuque	R 18 S 21-22
Knoll, Frederick M.	Sageville	Dubuque	R 9-9Ex-17-23 S 10-11-12-13
Knox, Peter	Eddyville	Wapello	R 10-11
Knudson, C. A.	Clear Lake	Cerro Gordo	R 40
Kolthoff, John H.	Dresden	Chickasaw	R 29
Koontz, George W.	Iowa City	Johnson	R 28-29-30-31-32-32Ex-33-34-35
Kopp, John M.	Dodgeville	Des Moines	R 17
Kopp, William F.	Mt. Pleasant	Henry	R 36
Koto, Paul O.	Forest City	Winnebago	R 28
Krebill, Frederick H.	Donnellson	Lee	R 34
Kreiger, J. W.	New Hampton	Chickasaw	R 27
Krouse, John	Corydon	Wayne	R 37-38
Kuhlemeier, Aug. H.	Burlington	Des Moines	R 19
Kuhn, Jacob	Anita	Cass	R 20
Kull, Hermann	Cresco	Howard	R 32-32Ex-33-34
Kulp, David E.	West Bend	Palo Alto	R 34-35
Kurtz, John E.		Linn	R 6
Kyte, F. M.	Osceola	Clarke	R 23
Lacey, John F.	Oskaloosa	Mahaska	R 13
Ladd, W. G.	Clarksville	Butler	R 26-26Ex-27
Laffer, Charles C.	Sigourney	Keokuk	S 36-37
La Force, D. A.	Ottumwa	Wapello	R 21
Laird, F. M.	Tabor	Fremont	R 30-31
Lake, Frank C.	Sioux City	Woodbury	R 37-38-39-40
Lake, Jed	Independence	Buchanan	R 9-9Ex
Lake, William	Clinton	Clinton	R 18
Lakin, William B.	Fayette	Fayette	R 9-9Ex S 11
Lambert, Leroy	Redfield	Dallas	R 7-8-8Ex-12
Lambert, Samuel S.	Lime Springs	Howard	R 18-19
Lambert, Thomas	Sabula	Jackson	R 26-26Ex-27 S 28-29-30-31-32-32Ex
Lamkin, C. B.	Inwood	Lyon	R 30
Lamme, William	Burlington	Des Moines	R 15
Landes, John F.	Hopeville	Clarke	R 11
Lane, B. B.	Maxwell	Polk	R 23-24
Lane, James T.	Davenport	Scott	R 9-9Ex
Lane, Lorenzo D.	Hampton	Franklin	R 16
Laney, W. J.	Decatur City	Decatur	R 7
Langan, Hugh	West Side	Crawford	R 29
Langan, Raymond C.	Clinton	Clinton	R 29-30-31

*Unseated January 21, 1848, having removed from Jasper county.

†Elected to fill vacancy caused by death of A. B. Holbert.

‡Dubuque, in Ninth, Ninth Extra, Tenth, Eleventh, Twelfth and Thirteenth General Assemblies.

‡‡Wiscotta, in Seventh, Eighth and Eighth Extra General Assemblies.

NAME	P. O. ADDRESS.	HOME COUNTY.	SESSIONS.
Langfitt, John N.	Greenfield	Adair	R 37-38
Langton, James A.		Dubuque	R 2
Larimer, Andrew M.	Le Claire	Scott	S 11-12
Larimer, A. V.	Council Bluffs.	Pottawattamie	R 6
Larrabee, Frederic	Ft. Dodge	Webster	S 33-34-35-36
Larrabee, William	Clermont	Fayette	S 12-13-14-15-16-17-18-19-20
Larrabee, William, Jr.	Clermont	Fayette	R 20-33-34-35
Larson, E. A.	Red Oak	Montgomery	R 37-38-39
Larson, Nels	Hesper	Winneshek	R 21-22
Larson, J. E.	West Branch	Cedar	R 33
Latham, James W.	Keosauqua	Van Buren	R 10
Lathrop, George W.	Oxford Mills	Jones	R 16-21
Lathrop, Willis A.	Butler Center	Butler	R 10
Lattner, Wendelin	Lattnerville	Dubuque	R 15
Laub, Henry C.	Denison	Crawford	R 18
Lauder, J. W.	Afton	Union	R 25-26-26Ex
Lavender, J. F.	Rockwell City	Calhoun	R 26-26Ex-27
Law, John	Forest City	Winnebago	R 23
Lawrence, Albert H.	LeMars	Plymouth	S 17-18
Lawrence, J. S.	Sioux City	Woodbury	S 22-23
Leach, Elmer F.	Mt. Pleasant	Henry	R 34
Leach, William B.	Cedar Rapids	Linn	R 12
Leahy, Michael A.	Hampton	Franklin	R 14-15
Leake, Joseph B.	Davenport	Scott	R 8Ex S 9-9Ex-11
Leavitt, John H.	Waterloo	Black Hawk	S 14
Le Compete, Karl M.	Corydon	Wayne	S 37-38
Lee, C. Orville	Sac City	Sac	R 36-37
Lee, Daniel S.	Independence	Buchanan	R 13
Lee, John M.	Lacona	Warren	R 14
Lee, Nelson J.	Estherville	Emmet	R 32-32Ex-33
Leech, Andrew			R 1-1Ex
Leech, Louis J.	West Branch	Cedar	R 29-30-31
Leffingwell, Charles E.	Wheatland	Clinton	R 12
Leffingwell, Douglas	McGregor	Clayton	R 11
Leffingwell, Wm. E.	*Lyons	Clinton	R 1-1Ex S 3-4
Legel, John G.	Charles City	Floyd	S 34-35
Lehfeldt, Rudolph	Denison	Crawford	S 25-26-26Ex
Lelacheur, John W.	Plum Springs	Delaware	R 8-8Ex
Lemert, Edward L.	Albion	Marshall	R 19
Lenocker, Alfred A.	Oakland	Pottawattamie	R 34-35
Lenocker, Reuben A.	Dexter	Madison	R 36-37
Leonard, Arthur	Bedford	Taylor	R 40
LeRoy, Millard F.	Manchester	Delaware	R 35
Lessenger, Jacob H.	West Point	Lee	R 17
Letovsky, J. M. Barta	Iowa City	Johnson	R 23
Letts, C. F.	Ainsworth	Washington	R 39-40
Letts, Hilton M.	Columbus Jct	Louisa	R 27-28
Le Valley, C. J.	Sheffield	Franklin	R 38-39
Lewellen, Phillip W.	Clarinda	Page	S 17-18
Lewis, Abner	Maynard	Fayette	R 18
Lewis, J. H.	Osceola	Clarke	R 37
Lewis, Lester W.	Seymour	Wayne	R 22-23 S 24-25
Lewis, Lester W.	Clarinda	Page	S 29-30-31
Lewis, Warner	Dubuque	Dubuque	S 3-4
Lewis, William B.	Brighton	Washington	R 6 S 8 8Ex-9-9Ex
Lewis, W. R.	Montezuma	Poweshiek	S 27-28
Lewis, Winfield S.	Malvern	Mills	R 18-19
Lichty, E. M.	Waterloo	Black Hawk	R 40
Liebernecht, Ernest	Wapello	Louisa	R 40
Limbock, A.	Dyersville	Dubuque	R 22
Linderman, Charles	Clarinda	Page	R 11-24-25
Lindley, Elwood	Redfield	Dallas	R 10
Lindley, John M. †	Winfield	Henry	S 36-37
Lindsay, Samuel B.	Summerset	Warren	R 10
Linehan, John J.	Dubuque	Dubuque	R 20-21
Linn, Oliver H. P.	Letts	Louisa	R 20
Linnan, Charles F.	Fonda	Pocahontas	R 34
Lister, George W.	Sibley	Osceola	S 28-29
Lister, John	Conrad	Grundy	R 30-31-32-32Ex
Littler, Nathan	Richmond	Washington	R 10
Litzenberg, Wm. D.	Waubeck	Linn	R 14-15
Lipington, Philip	Moingona	Boone	R 20
Lockin, J. C.	Aurelia	Cherokee	R 22-38-39
Lockwood, Barrett R.	Worthington	Dubuque	R 12
Lockwood, John C.	Port Louisa	Louisa	R 5
Logan, James W.	Fort Dodge	Webster	R 10

*De Witt, in Third and Fourth General Assemblies.

†Seat in Thirty-sixth General Assembly contested by F. S. Findley; contest decided in favor of incumbent.

MEMBERS OF THE GENERAL ASSEMBLY—Continued.

NAME	P. O. ADDRESS.	HOME COUNTY.	SESSIONS.
Logan, Thomas M. C.	Logan	Harrison	S 19-20
Logmen, Anders O.	Decorah	Winneshiek	R 13
Long, Matthew	Stellipolis	Iowa	S 12-13
Long, William L.	Fairfield	Jefferson	R 38-39-40
Longueville, John B.	Rockdale	Dubuque	R 12
Loomis, A. M.	Wyoming	Jones	R 26-26Ex
Loomis, H. C.	Durant	Cedar	R 9-9Ex
Lorah, Samuel L.	Lewis	Cass	R 9-9Ex
Lothlan, Daniel		Linn	R 6
Lothrop, J. S.	Sioux City	Woodbury	S 26-26Ex-27
Loughridge, William	Oskaloosa	Mahaska	S 6-7
Louls, J. H.	Harlan	Shelby	R 24
Lounsberry, Harold C.	Marshalltown	Marshall	R 34-35
Love, James M.	Keokuk	Lee	S 4-5
Lovell, George W.	Monticello	Jones	S 15-16
Lovrien, Fred C.	Humboldt	Humboldt	R 40
Lowden, Peter M.	Charleston	Lee	R 11
Lowe, Enos	Burlington	Des Moines	S 3
Lowe, Joseph	Springfield	Keokuk	S 3-4
Lowrey, Jason H.	Pomeroy	Calhoun	R 30-31-32-32Ex
Lowrie, Charles W.	Keokuk	Lee	R 9-9Ex
Lowry, J. J.	Cresco	Howard	R 26-26Ex
Lowry, Robert	Davenport	Scott	S 13-14
Lucas, Edward W.	Iowa City	Johnson	R 19-20
Lucas, George W.		Mills	S 4-5-5Ex
Lucas, William D.	Ames	Story	R 18
Lueders, George	New Liberty	Scott	R 36
Luke, John W.	Hampton	Franklin	R 22-23
Lund, O. L.	Algona	Kossuth	R 23
Lund, Frank J.	Webster City	Hamilton	R 34-35
Lundt, J. F.	Berlin	Tama	R 30-31
Lundy, William	Atalissa	Muscatine	R 7
Lyzman, Henry B.	Dunlap	Harrison	R 17
Lyzman, J. P.	Grinnell	Poweshiek	R 28-29
Lynch, Hugh B.	Millersburg	Iowa	R 8-8Ex
Lynch, William	Kingston	Des Moines	R 16-19-20
Lynch, W. F. B.		Lee	R 5Ex
Lyon, Alfred M.	Fort Des Moines	Polk	R 5-5Ex
Lyon, Orlo H.	Rockford	Floyd	R 17-18
Lyons, D. A.	Cresco	Howard	S 27-28-29-30-31
Lyons, D. L.	Indianapolis	Mahaska	R 21
Lyons, Hugh R.	Winfield	Henry	R 10-15
Lyons, James A.	Guthrie Center	Guthrie	R 20-21
Lyons, William H.		Jefferson	R 1-1Ex
Lytle, C. F.	Sioux City	Woodbury	S 37
McAchrán, Sam'l G.	Bloomfield	Davis	S 4-5-5Ex
McAchrán, W. H.	Bloomfield	Davis	R 26-26Ex
McAleer, James A.	Luxenberg	Dubuque	R 28
McAllister, Charles	Spencer	Clay	R 17
McAllister, John	*Cedar Rapids	Linn	R 30-31-32-32Ex
McAllister, Wm. L.	New Sharon	Mahaska	R 14
McArthur, John			R 4
McArthur, William C.	Burlington	Des Moines	R 26-26Ex S 27-28
McCall, Samuel B.	Boonesboro	Boone	R 5-5Ex-10
McCall, Thomas C.	Nevada	Story	R 9-9Ex-19-20 S 24
McCann, James	Dubuque	Dubuque	R 24-25
McCarthy, C. G.	Nevada	Story	R 23
McCarthy, D. F.	St. Ansgar	Mitchell	R 21
McCarthy, Timothy F.	Keota	Keokuk	R 20
McCartney, John	Vinton	Benton	R 16-17
McCleery, Samuel M.	Washington	Washington	R 33-34
McClelland, F. J.	Cedar Rapids	Linn	R 26
McCloud, David G.	Muscatine	Muscatine	R 15
McClune, James C.	Oskaloosa	Mahaska	R 39-40
McClure, Joseph S.	Fairfax	Linn	R 14
McClure, W. H.	Fontanelle	Adair	R 29
McClurkin, E. L.	Morning Sun	Louisa	R 29-30-31
McCoid, Moses A.	Fairfield	Jefferson	S 14-15-16-17
McColl, Anthony M.	Woodward	Dallas	S 34-35
McCormack, John L.	Knoxville	Marion	R 10 S 14-15-16-17
McCormick, William		Wapello	R 7
McCoun, Leonard T.	Bedford	Taylor	R 12-13
McCoy, Benjamin	Oskaloosa	Mahaska	S 20-21-22-23
McCoy, David J.	LaGrange	Lucas	R 14
McCoy, George		Benton	S 6-7

*Palo, in Thirtieth General Assembly.

†Died February 13, 1896; succeeded by David Brant.

NAME	P. O. ADDRESS.	HOME COUNTY.	SESSIONS.
McCrary, Abner H.	Keosauqua.	Van Buren.	R 2-3 S 5-5Ex-6-9-9- Ex 10
McCrary, George W.	Keokuk.	Lee.	R 7 S 9-9Ex-10
McCrary, Wm. M.	Centerville.	Appanoose.	R 30-31
McCrorry, Samuel H.		Johnson.	R 5-5Ex
McCulloch, Exum S.	Primrose.	Lee.	R 3-8-8Ex S 5-5Ex 6- 13-14
McCulloch, Fred.	Belle Plaine.	Iowa.	R 39
McCulloch, George.	Humeston.	Wayne.	R 19-30-31 S 33-34
McCulloch, Thomas.	Abingdon.	Jefferson.	R 3
McCulloch, William H.	Newburg.	Jasper.	R 20
McCulloch, Benjamin.	Canton.	Jackson.	R 8-8Ex
McCullough, Michael F.	Dubuque R. R. 4	Dubuque.	R 34-35
McCullough, John T.	Fairfield.	Jefferson.	R 11
McCully, Henry M.	Pella.	Marion.	R 19-27
McCune, Charles W.	Solon.	Johnson.	R 16
McCurdy, Timothy E.	Hazelton.	Buchanan.	R 27-28
McDaid, D. J.	Sac City.	Sac.	R 13-20
McDermid, Peter.	Fontanelle.	Adair.	R 23
McDermid, Pierre.	Fontanelle.	Adair.	R 36
McDole, Albert E.	Sabula.	Jackson.	R 30-31
McDonald, Arthur.	Mediapolis.	Des Moines.	R 39
McDonald, Edward.	Coon Rapids.	Carroll.	R 32-32-Ex-33
McDonald, M.	Bayard.	Guthrie.	R 26-26Ex
McDonald, Michael.	Dodge.	Guthrie.	R 19
McDonough, John.	Woodburn.	Clarke.	S 20-21
McDow, R. H.		Van Buren.	R 6
McDowell, J. P.	Foot.	Iowa.	R 26-26Ex
McElderry, Samuel W.	Afton.	Union.	R 16
McElrath, William W.	Moville.	Woodbury.	R 30-31-32-32Ex
McFarland, Cave J.		Lee.	R 2
McFarland, Samuel.		Henry.	R 5-5Ex-6
McFarland, W. M.	Estherville.	Emmet.	R 22-23
McFarlane, Arch W. †	Waterloo.	Black Hawk.	R 36-37-38-39
McFerrer, Ruben.	Webster City.	Hamilton.	R 36-37
McGavern, J. K.	Missouri Valley.	Harrison.	R 13-23
McGhee, J. H.	Mason City.	Cerro Gordo.	R 38-39
McGinn, F. P.	Clinton.	Clinton.	R 27-28
McGlothlen, Thos. D.	Eddyville.	Wapello.	R 9-9Ex
McGonigle, C. L.	Monona.	Clayton.	R 25
McGregor, Gregor.	McGregor.	Clayton.	R 18-19
McGrew, W.	Lancaster.	Keokuk.	R 7
McHose, James B.	Boone.	Boone.	R 25
McHugh, John.	Lawler.	Chickasaw.	R 16
McIntire, Alpheus.		Hardin.	R 8Ex
McIntire, W. A.	Ottumwa.	Wapello.	S 27-28
McIntosh, J. A.	Leon.	Decatur.	S 39-40
McIntyre, James S.	Clarinda.	Page.	S 14-15
McJunkin, J. F.	Washington.	Washington.	S 10-11
McKay, James D.	Frankville.	Winneshiek.	R 5-5Ex
McKean, John.	Anamosa.	Jones.	R 11-12 S 13-14
McKinney, Archibald.		Henry.	S 4
McKiveen, J. A.	Chariton.	Lucas.	S 32-32Ex
McKnight, Edward.	Dakota.	Humboldt.	R 10
McLaughlin, Alva.	Van Buren.	Jackson.	R 11
McLennan, William.	Dubuque.	Dubuque.	R 9-9Ex
McLucas, John.	Redfield.	Dallas.	R 15
McMakin, Joseph J.	Middletown.	Des Moines.	R 10
McMannaman, J. W.		Van Buren.	R 2
McManus, Edward P.	Keokuk.	Lee.	S 32-32Ex-33-34-35
McManus, James.		Scott.	R 1-1Ex
McManus, Parker W.	Davenport.	Scott.	R 19
McMillan, Thomas.	Knoxville.	Marion.	S 10-11-12
McNeeley, George.	Russell.	Lucas.	R 24-25
McNeill, Stanfield P.	Garden Grove.	Decatur.	R 15-16
McNie, Malcolm F.	Vinton.	Benton.	R 29-30-31
McNulty, Francis.	Sioux City.	Woodbury.	R 26-26Ex
McNutt, Samuel.	Muscatine.	Muscatine.	R 10-11-12 S 13-14
McPherrin, Anderson.		Van Buren.	R 1-1Ex-4
McPherson, A. L.	Maxwell.	Adair.	R 11
McPherson, M. L.	Winterset.	Madison.	S 6-7-8-8Ex-9-9Ex
McQuinn, B. M.	Norway.	Benton.	R 25-26-26Ex
McQuinn, James.	Linn Woods.	Benton.	R 8-8Ex-9-9Ex
McVay, Josiah D.	Lake City.	Calhoun.	R 20 S 22-23
McVicker, Ira D.	Eagle Grove.	Wright.	R 35
Maben, O. K.	Forest City.	Hancock.	R 30-31-32-32Ex
Mack, Edgar E.	Storm Lake.	Buena Vista.	S 23-24
Mack, J. H.	Macksburg.	Madison.	R 22-23

†Elected Speaker of the House of Representatives in the Thirty-eighth and Thirty-ninth General Assemblies.

MEMBERS OF THE GENERAL ASSEMBLY—Continued.

NAME	P. O. ADDRESS.	HOME COUNTY.	SESSIONS.
Mackey, Cyrus H.	Sigourney	Keokuk	R 18
Mackie, David E.	Mt. Auburn	Benton	R 36-37
Macomber, K. W.	Grove City	Cass	R 8-8Ex
Macy, Elwood	Springdale	Cedar	R 17
Madden, John	Lenox	Taylor	R 16
Madden, K. R.	Bridgewater	Adair	R 27
Madden, William A.	Greenwood	Polk	R 15-16
Madson, Gregg A.	Ottumwa	Wapello	R 16 S 17-18
Magill, Samuel G.	Lyons	Clinton	R 10
Maginnis, William A.	Bellevue	Jackson	S 16-17
Mahn, John	Muscatine	Muscatine	R 13
Mahoney, Dennis A.	Andrew	Jackson	R 2
Mahoney, Dennis A.	Dubuque	Dubuque	R 7
Mahoney, John W.	Forest City	Winnebago	R 22
Major, Andrew	Ottumwa	Wapello	R 3
Malin, William G.	Tama City	Tama	R 15
Mallory, Smith H.	Chariton	Lucas	R 17
Mallory, Francis E.	Dubuque	Dubuque	S 27
Malmberg, Edward P.	Newton	Jasper	S 34-35
Manahan, F. B.	LeMars	Plymouth	R 26-26Ex
Manderchick, John	Cottonville	Jackson	R 20-21
Mangold, F.	Dubuque	Dubuque	R 8-8Ex
Mann, Asahel	Hamburg	Fremont	R 32-32Ex
Mann, Joseph		Jones	S 7-8
Manning, Eli	Charlton	Lucas	R 30
Manning, Hiram C.	Burr Oak	Winneshiek	R 17
Manning, Milo A.	Ames	Story	R 35
Manning, Orlando H.	Carroll City	Carroll	R 16-17
Mantz, H. J.	Audubon	Audubon	R 37-38 S 39-40
Mardis, Alexander	Corydon	Wayne	S 28-29
Maris, George J.	Guthrie Center	Guthrie	R 16
Marks, Constant R.	Sioux City	Woodbury	R 13
Marshall, Chapman A.	Nashua	Chickasaw	S 19-20
Marshall, Sabert T.	Keokuk	Lee	R 28-29
Marshman, William M.	Hartford	Warren	S 11
Marston, Charles L.	Mason City	Cerro Gordo	R 32-32Ex-33
Martí, Christopher	Long Grove	Scott	R 23-24-26-26Ex
Martin, Henry M.	Marengo	Iowa	R 9-9Ex
Martin, Robert J.	Hancock	Pottawattamie	R 30-31
Martin, William B.	Greenfield	Adair	R 25-26-26Ex
Martin, W. C.	Mineral Ridge	Boone	R 11
Martindale, John H.	Murray	Clarke	R 18
Mason, John B.	Fort Madison	Lee	R 32-32Ex
Matson, Sylvester G.		Jones	R 1-1Ex
Mattes, Joseph	Odebolt	Sac.	R 29-30-31 S 32-32Ex-33-34-35
Mathews, Howard A.	Danville	Des Moines	R 40
Mathews, Julius J.	Lyons	Clinton	S 5-5Ex-6
Matthies, Charles L.	Burlington	Des Moines	S 12
Matthieson, E. C.	Clinton	Clinton	R 40
Mattoon, L. B.	Elgin	Fayette	S 22-23-24-25
Maxwell, George M.	*Iowa Center	Story	R 10-11 S 14-15
Maxwell, John S.	Maquoketa	Clinton	R 9-9Ex
Maxwell, Thomas L.	Corning	Adams	R 19
Maxwell, William	Stuart	Guthrie	R 14
Maynard, John K. L.	Janesville	Bremer	R 17
Mayne, L. H.	Emmetsburg	Palo Alto	R 38-39
Mayne, S.	Bancroft	Kossuth	R 26-26Ex
Maytag, Fred L.	Newton	Jasper	S 29-30-31-32-32Ex-33
Mead, O. L.	Shell Rock	Butler	R 37-38 S 39-40
Means, William C.	Hawleyville	Pagc	R 4
Mechem, Edmund	Attica	Marion	R 12
Meek, Robert		Van Buren	R 5-5Ex
Meissner, Ferdinand	Primrose	Lee	R 10
Mekell, Arthur M.	Fairfax	Linn	R 15
Mendenhall, David		Davis	R 6
Mentzel, Charles	Elkader	Clayton	R 16-20
Mercer, James	Fonda	Pocahontas	R 23-32-32Ex
Mercer, Thomas	Marietta	Marshall	R 9-9Ex
Meredith, Camden A.	Atlantic	Cass	R 31-32-32Ex-33
Meredith, David	Lynnville	Jasper	R 35-37 S 38-39
Merrell, Nathaniel A.	Dewitt	Clinton	R 14-20-26 S 15-16-17-18
Merriam, B. S.	Keokuk	Lee	R 10
Merriam, Frank F.	Hopkinton	Delaware	R 26-26Ex-27
Merrill, Joseph H.	Ottumwa	Wapello	S 14-15-16
Merrill, Philo G. C.	Palmyra	Warren	S 10
Merrill, Samuel	McGregor	Clayton	R 8-8Ex

*Cambridge, in Fourteenth and Fifteenth General Assemblies.

NAME	P. O. ADDRESS.	HOME COUNTY.	SESSIONS.
Merritt, W. W.	Red Oak Jct.	Montgomery	R 13
Merten, William H.	Earlville.	Delaware	R 18-19
Messer, Frank F.	Iowa City.	Johnson	R 38
Meservey, A. F.	Cherokee.	Cherokee	S 22-23
Meservey, S. T.	Fort Dodge.	Webster.	R 21-29
Meyer, John.	Newton.	Jasper.	R 9-9Ex S 11-12-17-18
Michael, James S.	Sioux City.	Woodbury.	R 36
Mickelwait, James.	Glenwood.	Mills.	R 15
Milburn, Isaac.	Cedar Rapids.	Linn.	R 9-9Ex
Miles, H. J.	Miles.	Jackson.	R 37-38
Miles, Joseph D.	Crawfordsville.	Washington.	R 12-13 S 14-15
Miles, Justin W.	Miles.	Jackson.	R 17
Miles, Lewis.	Corydon.	Wayne.	S 20-21
Miles, Lewis, Jr.	Corydon.	Wayne.	R 13
Millard, Charles E.	Liberty.	Warren.	R 7
Millard, John L.	Indianola.	Clarke.	R 8-8Ex-13
Millen, James H.	Waverly.	Warren.	R 20
Müller, Charles W.	Moravia.	Bremer.	R 32-32Ex-33-34-35-36
Miller, Christian.	Elgin.	Fayette.	R 27-28
Miller, Claudius B.	Newell.	Appanoose.	R 13-14
Miller, D. C.	Keokuk.	Buena Vista.	R 26-26Ex-27
Miller, D. F., Sr.	Waterloo.	Lee.	R 25
Miller, Edward G.	Harlan.	Black Hawk.	S 15-16
Miller, George E.	Rossville.	Shelby.	R 40
Miller, George R.	Fort Madison.	Allamakee.	R 12
Miller, Henry C.	Sac City.	Lee.	R 20
Miller, James N.	Palmyra.	Sac.	R 15
Miller, John H.	Centerville.	Warren.	R 26-26Ex-27
Miller, Joshua.	Carroll.	Appanoose.	S 16-17
Miller, Michael.	Lucas.	Carroll.	R 20
Miller, R. O.	Dubuque.	Lucas.	R 38-39
Miller, Simon.	Stanwood.	Dubuque.	R 32-32Ex-33-34-38
Miller, Thos. B.	Marcus.	Cedar.	R 27-28
Miller, Wireman.	Ogden.	Cherokee.	R 24-25-26-26Ex
Miller, William D.	Logan.	Boone.	R 37-38
Millman, J. C.	New Jefferson.	Harrison.	R 25
Milliser, Barnett.	Woodbine.	Davis.	R 6-7
Mills, Azor R.	Lewis.	Greene.	R 11
Mills, Bruce R.	Richland.	Harrison.	R 38-39
Mills, J. A.	Dubuque.	Muscatine.	R 6
Mills, Oliver.	Marshalltown.	Cass.	R 14
Mills, R. S.	Stanwood.	Keokuk.	R 10
Mills, William.	Denison.	Dubuque.	R 13
Mills, William D.	New Sharon.	Marshall.	R 16 S 22-23
Millsap, T.	Ottumwa.	Jackson.	R 7
Milton, Floyd L.	Maquoketa.	Cedar.	R 34-35
Miracle, John D.	Fairfield.	Crawford.	R 13
Mitchell, Elmer E.	Boonsboro.	Mahaska.	S 37-38
Mitchell, Ernest R.	Sidney.	Wapello.	R 35
Mitchell, George L.	Des Moines.	Jackson.	R 22
Mitchell, H. B.	Agency City.	Jefferson.	R 4-21
Mitchell, Isaac J.	Vinton.	Boone.	S 12-13
Mitchell, James L.	Maquoketa.	Fremont.	R 9-9Ex
Mitchell, John.	Mitchellville.	Polk.	R 9-9Ex
Mitchell, Jonathan C.	Corning.	Wapello.	R 8-8Ex
Mitchell, Lewis A.	Inwood.	Benton.	R 23
Mitchell, Pierce.	Mechanicsville.	Jackson.	R 15- S 18-19
Mitchell, Thomas.	Tipton.	Polk.	R 7 S 15-16
Mitchell, W. O.	Eldora.	Adams.	R 24-25 S 26-26Ex-27
Moen, T. E.	Columbus Jct.	Lyon.	R 38-39-40
Moer, Samuel H.	Marietta.		R 6
Moffit, Alexander.	George.	Cedar.	R 16
Moffit, John T.	Bloomfield.	Cedar.	S 23-29
Moir, William J.		Hardin.	R 9-9Ex-10
Molsberry, F. M.		Louisa.	S 29-30-31
Moninger, Dennis M.		Marshall.	R 15
Monk, J. W.		Lyon.	R 23
Monroe, Wesley S.		Davis.	R 15
Monroe, William.		Appanoose.	R 5-5 Ex
Montague, George.		Van Buren.	R 1-1Ex
Montgomery, Edwin.			R 4
Montgomery, J. K.	West Union.	Fayette v.	R 21
Moon, Edwin G.	Ottumwa.	Wapello.	S 32-32Ex-33
Moore, Edward J.	Eldon.	Wapello.	R 33
Moore, Ernest R.	Cedar Rapids.	Linn.	R 32-32Ex-33-34
Moore, John.	Forest Home.	Poweshiek.	R 15
Moore, John M.		Dubuque.	R 5-5Ex-6
Moore, John W.	Olin.	Jones.	R 15
Moore, Napoleon B.	Clarinda.	Page.	S 12-13
Moore, R. H.	Traer.	Tama.	R 22
Moore, Samuel A.	Bloomfield.	Davis.	S 10-11 R 29
Moore, S. E.	Humeston.	Wayne.	R 24-25

MEMBERS OF THE GENERAL ASSEMBLY—Continued.

NAME	P. O. ADDRESS.	HOME COUNTY.	SESSIONS.
Moore, S. L.	Boone	Boone	R 21
Moore, William F.	Guthrie Center.	Guthrie	R 36-38
Moorhead, H. B.	Davenport.	Scott	R 38-39
Moorman, T.		Jefferson	R 7
Mooty, W. A.	Grundy Center.	Grundy	R 37-38
Mordan, William		Jackson	R 6
Mordhorst, Charles	Wheatland.	Clinton	R 29
Morehead, Matthew	Wayne.	Washington	R 8-8Ex
Morgan, H. B.	Baxter	Jasper	R 38-39
Morgan, Jacob C.	Council Bluffs.	Pottawattamie.	R 19
Morgan, Theron A.	Webster.	Keokuk	R 7-11
Morgan, W. F.		Keokuk	R 5-5Ex
Morison, James.	Traer.	Tama	R 23-24
Morley, William R.	Brush Creek	Fayette	R 15
Morris, James F.	Ireton	Sioux	R 30-31-32-32Ex
Morris, John	Boyden.	Sioux	R 25
Morris, Joseph	Liberty	Clarke	R 25
Morrison, J. D.	Reinbeck.	Grundy	R 25-26-26Ex
Morrison, John	*Hedrick	Keokuk	R 12-13-14-26-26Ex
Morrow, J. M.	Douds	Van Buren	R 38
Morrow, W. W.	Afton.	Union	R 23-24
Morse, George A.	Corning	Adams	R 16-17
Morse, John L.	Belmond	Wright	R 16
Morton, John T.	Mt. Pleasant	Henry	R 1-1Ex S 3
Moser, Reuben A.	Lexington	Taylor	R 8-8Ex-9-9Ex
Mosnat, J. J.	Belle Plaine.	Benton	S 23-24
Mott, D. C.	Audubon	Audubon	R 30-31
Mowery, F. P.	Fairfield	Jefferson	R 37
Mowry, Welcome	Waltham	Tama	R 20
Mueller, Ernst	Davenport.	Scott	R 15-16-17-18-19
Muhs, Henry	Camanche.	Clinton	R 15
Mulkern, M. B.	Dubuque	Dubuque	S 13
Mullan, Charles W.	Waterloo	Black Hawk	S 27-28
Mullin, W.	Winfield	Henry	R 26-26Ex
Muncey, Isaac	Jesup	Buchanan	R 18-19
Munro, David R.	Keota	Washington	R 35-36
Munsel, Ephraim	Oskaloosa	Mahaska	R 10
Murdoch, Samuel	Garnavillo.	Clayton	R 13
Murphy, Jeremiah H.	Davenport.	Scott	S 15-16
Murray, Benjamin F.	Winterset	Madison	R 12 S 13-14
Murray, Roy W.	Storm Lake	Buena Vista	R 36-37
Murray, W. B.	Davenport	Scott	R 25
Murtagh, Charles B.	Ringsted	Emmet	R 34
Myerly, J. G.	Estherville	Emmet	R 25
Myers, W. H. H.	Milford	Dickinson	R 28
Nabstedt, Jacob	Davenport	Scott	R 27
Narey, C. E.	Spirit Lake	Dickinson	R 39
Nachtwey, Theo.	Lansing	Allamakee	R 20-21
Nagle, Corydon M.	Alden	Hardin	R 18
Nagle, Lee	Milton	Van Buren	R 29
Napier, T. W.	Mt. Ayr.	Ringgold	R 40
Natvig, Ole	Cresco	Howard	R 40
Neal, Jarius E.	Knoxville	Marion	R 6-5Ex S 6-7-8-8Ex-9-9Ex
Neal, Samuel W.	Washington	Washington	S 34-35
Nebiker, Frank G.	Burlington	Des Moines	R 38
Nedham, John R.	Oskaloosa	Mahaska	S 2-7-5Ex-12
Neely, Thomas B.	Little Sioux	Harrison	R 5-5Ex
Neff, Lewis J.	Wainut	Pottawattamie.	R 36-37-38
Negus, Charles	Fairfield	Jefferson	R 3
Nelson, Julius A.	Atlantic	Cass	S 38-39-40
Nelson, Ole	Locust Lane	Winneshiiek	R 9-9Ex-10
Nelson, Oley	Slater	Story	R 21-22
Nemmers, N. B.	La Motte	Jackson	R 23-24
Nervig, Omen	Hardy	Humboldt	R 39
Newbold, Joshua G.	†Hillsboro.	Henry	R 13-14-15-18
Newberry, Bryon W.	Strawberry Pt.	Clayton	S 30-31-32-32Ex-37-38 S 39-40
Newberry, James	Strawberry Pt.	Clayton	R 12
Newcomb, Walter	Corning	Adams	R 35
Newell, Henry N.	LeMars	Plymouth	R 33-34
Newell, Homer E.	McGregor	Clayton	S 12-13
Newsam, George		Lee	R 5-5 Ex
Newton, Ed. L.	Anita	Cass	R 37-38
Newton, Hosea N.	Keota	Keokuk	S 15-16

*Butler, in Twelfth, Thirteenth and Fourteenth General Assemblies.
†Mount Pleasant, in Eighteenth General Assembly.

NAME	P. O. ADDRESS.	HOME COUNTY.	SESSIONS.
Nichol, John R.	New Sharon	Mahaska	R 17
Nichols, I. A.	Iowa Falls	Hardin	R 37
Nichols, John D.	Vinton	Benton	S 17-18-19
Nichols, Jay I.	West Liberty	Muscatine	R 29-30-31 S 32-32Ex 33
Nichols, Piiny	West Liberty	Muscatine	R 18 S 19-20
Nichols, Samuel D.	Panora	Guthrie	S 16-17-18-19
Nicholson, Howell P., Jr.	Ossian	Winneshiek	R 36-37
Nicolaus, Henry E.	Wilton Jct.	Muscatine	R 28
Nicoll, David	Ida Grove	Ida	R 22-25
Nielander, Henry	Lansing	Allamakee	S 18-19
Niettert, H. J.	Walker	Linn	R 25-26-26Ex-27
Nix, B. T.	Afton	Union	R 32-32Ex
Nobel, A. C.	Muscatine	Muscatine	R 40
Noble, C. E.		Jefferson	R 5Ex
Noble, James M.		Delaware	R 6
Noble, Leander C.	West Union	Fayette	R 8-8Ex
Noble, Reuben	Garnavillo	Clayton	R 5-5Ex
Noel, Cole	Adel	Dallas	R 13
Noelan, Thomas F.	Ballyclough	Dubuque	R 26-26Ex-27 S 28
Nordyke, Roy D.	Richland	Keokuk	R 36-37
Norris, Thomas C.	Perry	Dallas	R 16
Norris, Timothy C.	Troy	Davis	R 13
Norris, William H.	Manchester	Delaware	R 24
Norton, Samuel		Lee	R 2
Nowers, A. A.	Osceola	Clarke	R 27
Nugent, Jonathan J.	Nugent	Linn	R 20
Nye, Albert D.	Bedford	Taylor	S 35-36
Oakman, William C.	Uniontown	Delaware	R 22-23
O'Brien, D.	Dubuque	Dubuque	R 10-11
O'Brien, Dennis	Bernard	Dubuque	R 17-18-19
O'Brien, Michael			R 1-1Ex
O'Connor, Frank A.	New Hampton	Chickasaw	R 33-34
Odendahl, Robert	Carroll, R. R. 1	Carroll	R 34-35
O'Donnell, Fred	Dubuque	Dubuque	R 13-14-17
O'Donnell, T. J.	Dubuque	Dubuque	R 37-38-39-40
Oertel, Frank	Keokuk	Lee	R 37-38
Offill, John F.	Prairie City	Jasper	R 30-31-32-32Ex
Oldenburg, William	Alvord	Lyon	R 36
Oleson, O. M.	Fort Dodge	Webster	R 24-25
Oliver, C. G.	Onawa	Monona	R 40
Oliver, Addison	Onawa	Monona	R 10 S 11-12
Olmstead, P. P.	Monona	Clayton	R 11
Olmstead, Samuel B.			R 1-1Ex
Olson, Charles	Beaver	Boone	S 39-40
Olson, H. L.	Northwood	Worth	R 30-31
Olson, John	Calamus	Clinton	R 39-40
Olson, Olaf	Rock Rapids	Lyon	R 34
Ontjes, O. A.	Holland	Grundy	R 39-40
Ordway, George	Waterloo	Black Hawk	R 12
Orr, Jackson	Montana	Boone	R 12
Orr, John	Thornburg	Keokuk	R 39-40
Overfield, Elmer E.	Ehna	Howard	R 27-28
Overholtzer, Jacob A.	Viola Center	Audubon	R 20-21
Owen, Abraham	North English	Iowa	R 22
Palmer, B. R.	Low Moor	Clinton	R 11
Palmer, David J.	Washington	Washington	S 25-26-26Ex-27
Palmer, Joel L.	Bear Grove	Guthrie	R 18
Palmer, John	Clarksville	Butler	R 16
Park, John		Jefferson	S 4-5-5Ex
Parker, Addison M.	Des Moines	Polk	S 36-37-38-39
Parker, George W.	*Spring Rock	Clinton	R 8-8Ex-9-9Ex-10
Parker, Horace G.	Mason City	Cerro Gordo	S 19
Parker, John	Silver City	Mills	R 26-26Ex-27
Parker, John M.	Marshalltown	Marshall	R 17-18
Parker, Leonard F.	Grinnell	Poweshiek	R 12
Parkhurst, E. F.	Sheldon	O'Brien	R 22
Parkinson, Benoni	Ainsworth	Washington	R 17
Parnelee, John W.	Goldfield	Wright	R 15
Parrott, Matt	Waterloo	Black Hawk	S 21-22-23-24
Parrott, Wm. B.	Manning	Carroll	R 39
Parshall, Lyman B.	Canton	Jackson	S 33-34
Parsons, Galusha	Fort Dodge	Webster	R 13

‡Prairie Creek, in Eleventh General Assembly.

†Melleray, in Seventeenth and Eighteenth General Assemblies.

*†Wheatland, in Tenth General Assembly.

MEMBERS OF THE GENERAL ASSEMBLY—Continued.

NAME	P. O. ADDRESS.	HOME COUNTY.	SESSIONS.
Parsons, Thomas	Farnhamville	Calhoun	R 35-39-40
Parvin, John A.	Muscatine	Muscatine	R 3 S 10-11-12
Paschal, C. M.	New Market	Taylor	R 22-23
Patrick, William A.	Victor	Iowa	S 19
Pattee, David J.	Perry	Dallas	R 20-21
Patterson, A. O.		Muscatine	S 7-8
Patterson, David M.	Sigourney	Keokuk	R 34
Patterson, Geo. W.	Burt	Kossuth	R 40
Patterson, Isaac	St. Ansgar	Mitchell	R 18
Patterson, James	Marengo	Iowa	R 24-25
Patterson, John	Burlington	Des Moines	S 17-18
Patterson, John G.	Charles City	Floyd	S 10-11-12-13
Pattison, A. M.	Minerva	Marshall	S 8-8Ex-9-9Ex
Pattison, I.	Oelwein	Payette	R 25
Patton, D. J.	Hampton	Franklin	R 28-29
Paul, Clifford B.	Anamosa	Jones	R 32-32Ex
Paul, George	Iowa City	Johnston	R 14-15-17
Paulk, Charles	Waukon	Allamakee	R 8-8Ex-10 S 11
Payne, Charles W.	Swedesburg	Henry	R 18-19
Payne, Frank S.	Centerville	Appanoose	R 28-29
Peake, Elijah	Onawa	Monona	R 17
Pearson, Abram	Washington	Washington	R 18-19
Pease, James B.	Big Mound	Van Buren	R 6 S 15-16
Peck, Henry W.	Decatur City	Decatur	R 12
Peet, Cornelius T.	*Edgewood	Delaware	R 14-15
Peet, R. M.	Springville	Jones	R 30-31
Peet, S. R.	Yankee Settlement	Clayton	R 8-8Ex
Pendleton, Isaac	Sioux City	Woodbury	R 9-9Ex
Penick, J. A.	Chariton	Lucas	R 27
Penn, Alphonso V.	Sidney	Fremont	R 33-34
Penney, Alfred	Stacyville	Mitchell	R 24
Penny, John		Des Moines	R 2
Penny, John S.	Latty	Des Moines	R 21
Penrose, E. G.	Tama		S 25-26-26Ex-27-28
Perkins, Charles G.	Onawa City	Monona	R 14
Perkins, Eli C.	Delhi	Delaware	R 33-34 S 35-36
Perkins, George B.	Sac City	Sac	R 38-39 S 40
Perkins, George D.	Sioux City	Woodbury	S 15-16
Perkins, George W.	Farragut	Fremont	S 23-24
Perrin, William B.	Nashua	Chickasaw	R 17-18 S 25-26-26Ex
			27-28
Perrott, E. G.	Perry	Dallas	R 26-26Ex-27
Perry, Adam	Western	Linn	R 12
Perry, T. B.	Albia	Monroe	S 24-25
Perry, Thomas J. R.		Des Moines	R 6
Perry, Thomas R.	Howard Center	Howard	R 10
Peters, James	Perry	Dallas	R 37-38-39
Peterson, Henry H.	Lowden	Cedar	R 36
Peterson, Charles F.	Clarion	Wright	S 32-32Ex-33
Peterson, Hans	Reinbeck	Grundy	R 21
Peterson, John D.	Anita	Cass	R 35
Peterson, Nels	Olds	Henry	R 39-40
Phelps, Julian	Atlantic	Cass	S 25-26-26Ex
Phillips, Brannock	Unionville	Appanoose	R 12
Platt, H. C.	Tipton	Cedar	R 22
Picken, Mathew	Eddyville	Mahaska	R 20
Pickford, Arthur	Nora Springs	Cerro Gordo	R 34-35
Pickler, John A.	Muscatine	Muscatine	R 19
Pierce, Abial R.	*Lockridge	Jefferson	R 9-9Ex S 12-13
Pierce, H. L.	Linn Grove	Buena Vista	R 32-32Ex
Pierson, J. A.		Appanoose	R 7
Pignan, John H.		Muscatine	R 5-5Ex
Pipher, John	Griswold	Cass	R 29
Pitcher, Horatio	Aurelia	Cherokee	R 19
Pitt, M. B.	Logan	Harrison	R 36-37 S 38-39
Platter, Cornelius C.	Red Oak	Montgomery	R 15-19
Polindexter, D. W.	West Mitchell	Mitchell	R 11
Polland, James	Bloomfield	Davis	S 9-9Ex
Porter, Claude R.	Centerville	Appanoose	R 26-26Ex-27 S 28-29
Porter, Josephus C.	Leon	Decatur	R 18
Porter, Joseph H.	Blue Grass	Scott	R 9-9Ex
Poston, Nimrod		Wapello	R 5-5Ex
Potter, A. M.	Waverly	Bremer	R 27
Potter, Edwin B.	Nevada	Story	S 9-9Ex
Potter, Enoch	Wapello	Louisa	R 10
Potter, John F.	Quimby	Cherokee	R 23
Potter, L. F.	Oakland	Pottawattamie	R 26-26Ex-27

*Yankee Settlement, in Fourteenth General Assembly.

**Fairfield in Thirteenth General Assembly.

NAME	P. O. ADDRESS.	HOME COUNTY.	SESSIONS.
Potter, Nathan	Anamosa	Jones	R 24
Potts, George W.	Ft. Madison	Lee	R 40
Powell, William F.	Indianola	Warren	R 19
Power, J. T. P.	Keokuk	Lee	R 26-26Ex-27
Power, Scott A.	Fairfield	Jefferson	R 35
Powers, T. E.	Clarinda	Page	R 40
Powers, L. W.	Denison	Crawford	R 38-39
Powers, P. H.	Powersville	Floyd	R 29-30-31
Powers, James B.	Cedar Falls	Black Hawk	S 11-12
Powers, Julius H.	New Hampton	Chickasaw	S 8-8Ex
Powers, Samuel B.	Kellogg	Jasper	R 23-27
Poynear, Alfred N.	Montour	Tama	S 19-20-21-22
Pratt, Henry O.	Charles City	Floyd	R 13-14
Prentiss, P. L.	Delphos	Ringgold	R 26-26Ex-27-28
Prentiss, Royal		Louisa	R 7
Preston, Isaac M.	Marion	Linn	R 3 S 4-5-5Ex
Preston, N. B.		Monroe	R 3
Prevo, T. J.	Bloomfield	Davis	R 30
Price, Abraham C.		Keokuk	R 6
Price, Calvin J.	West Point	Lee	S 4 R 8
Price, Clint L.	Indianola	Warren	R 32-32Ex
Price, Eliphalet	Guttenberg	Clayton	R 3
Price, Michael	Muscatine	Muscatine	R 8-8Ex9-9Ex
Price, John R.	Albia	Monroe	S 37-38-39-40
Price, Richard	Winterset	Madison	S 22-23
Price, R. F.	Milford	Dickinson	R 37-38
Pritchard, Charles D.	Upper Grove	Hancock	R 10
Pritchard, J. S.	Belmond	Wright	R 29-30-31
Pritchard, Reasin		Muscatine	R 5
Prizer, John W.	Brighton	Washington	S 18-19
Proudfoot, Aaron V.	Indianola	Warren	S 33-34-37-38
Proudfoot, Jacob	Liberty	Clarke	R 16
Prouty, Solomon F.	Pella	Marion	R 18
Purdy, George H.	Rockford	Floyd	R 36
Pusey, N. M.	Council Bluffs	Pottawattamie	S 26-26Ex-27
Pusey, W. H. M.	Council Bluffs	Pottawattamie	S 7-8
Putman, Abram B.			R 4
Putman, G. M.	Carson	Pottawattamie	R 26-26Ex-27-28
Quick, C. A.	Clinton	Clinton	R 38
Quigley, Robert	McGregor	Clayton	S 33-34-35-36
Quirk, L. T.	Wall Lake	Sac	R 40
Quinn, James	Davenport	Scott	R 8-8Ex
Quinn, John W.	Washington	Washington	R 9-9Ex
Rae, George	Dowville	Crawford	R 16
Rainbow, J. J.	Waterloo	Black Hawk	S 38-39
Ramsey, Alfred A.	Albia	Monroe	R 12-21
Ramsey, James C.	Agency City	Wapello	R 4 S 5-5Ex-6
Ramsey, J. M.	Clarksville	Butler	R 39-40
Ranck, Cyrus S.	Iowa City	Johnston	R 20-21-25 S 26-26Ex-27
Rand, E. D.	Burlington	Des Moines	R 6
Randall, Mac J.	Cedar Rapids	Linn	R 37
Randolph, J. F.		Henry	R 7
Rankin, J. W.	Keokuk	Lee	S 7-8
Rankin, John M.	Keokuk	Lee	R 39-40
Rankin, Samuel E.	Washington	Washington	R 7
Rassler, A. G.	Palmer	Pocahontas	R 40
Ratcliff, Benjamin	Clear Creek	Allamakee	R 17
Ratcliff, W. C.	Red Oak	Montgomery	S 37-38
Rathbun, Nelson		Cedar	R 1-1Ex
Ray, W. C.	Grinnell	Poweshiek	R 26-26Ex-27
Rayburn, Edward D.	Montezuma	Poweshiek	R 36-37
Rea, J. M.	Grundy Center	Grundy	S 25
Read, Martin	Corydon	Wayne	S 14
Read, William C.		Lee	R 2
Beam, Jacob		Van Buren	R 4
Beam, John F.	Oskaloosa	Mahaska	S 33-34-35-36
Reaney, Robert J.	Columbus Jct.	Louisa	R 32-32Ex-33
Reck, A. C.	Allerton	Wayne	R 18
Rector, Frederick	Bartlett	Fremont	R 12
Redfield, James	Wiscotta	Dallas	S 9-9Ex
Redhead, Wesley	Des Moines	Polk	R 21
Redman, W. H.	Montezuma	Poweshiek	R 21-22
Reed, Carl W.	Cresco	Howard	S 38-39-40
Reed, Henry T.	Cresco	Howard	R 16
Reed, J. F.	Nevada	Story	R 26-26Ex
Reed, Joseph R.	Adel	Dallas	S 11-12
Reed, M. D.	Exira	Audubon	R 25
Reed, S. R.	Montieth	Guthrie	R 37
Reed, William H.	Bellevue	Jackson	R 8-8Ex-14-15
Reed, William M.		Jefferson	S 6-7

MEMBERS OF THE GENERAL ASSEMBLY—Continued.

NAME	P. O. ADDRESS.	HOME COUNTY.	SESSIONS.
Reader, Lewis		Jefferson	R 6
Reader, Micaiah		Louisa	R 4
Rees, Samuel	Fort Dodge	Webster	R 8-8Ex-12-16
Rees, Sylvester C.	Hamburg	Fremont	R 36-37 S 40
Reese, Jacob H.	Belmond	Wright	R 36
Reeve, Orson G. **	Hampton	Franklin	R 35
Reid, S. J.		Lee	R 5-Ex
Relley, L. A.	Wapello	Louisa	R 21-22
Reiner, Samuel		Louisa	S 7-8
Reiniger, Robert G.	Charles City	Floyd	S 21-22-23-24
Reltz, Henry H.	Donnellson	Lee	R 32-32Ex-33
Reltzel, John		Monroe	R 7
Reuther, Louis	Elkader	Clayton	R 14
Rewalt, Jr., Fred	Frederika	Bremer	R 40
Reynolds, Ephraim M.	Centerville	Appanoose	R 19-21 S 24-25
Reynolds, J. W.	Beacon	Mahaska	R 27
Reynolds, Simeon		Marion	R 1-1Ex
Rhinehart, Charles	Dallas Center	Dallas	R 40
Rhodes, Joseph	Tabor	Fremont	R 17
Rice, Edward	Brush Creek	Fayette	R 20
Rice, J. F.	Boonsboro	Boone	R 4
Rice, James	Osceola	Clarke	R 14
Rice, R. C.	Smithland	Woodbury	R 21-22
Rice, Wells S.	Marshalltown	Marshall	S 12-13
Rich, Thomas	Glidden	Carroll	S 23-24
Richards, Albert L.	West Liberty	Muscatine	R 26-37
Richards, Benjamin B.	Dubuque	Dubuque	R 10 S 11-12-14
Richardson, A. W. *	Riggs Station	Jackson	R 18-25
Richardson, George	Missouri Valley	Harrison	R 18
Richardson, Robt. A.		Fayette	R 6-7
Richey, Francis M.	Afton	Union	R 18
Richman, Irving B.	Muscatine	Muscatine	R 23-24
Richman, J. Scott	Muscatine	Muscatine	R 5Ex
Rickel, Henry	West Union	Fayette	R 17
Riddle, Samuel H.	Council Bluffs	Pottawattamie	R 8-8Ex
Riggen, J. A.	What Cheer	Poweshiek	S 25-26-26Ex
Riggs, Reuben	Centerville	Appanoose	R 2-3
Riggs, Samuel	Bloomfield	Davis	R 3
Ring, Herbert C.	Cedar Rapids	Linn	R 35-36
Ripley, Andrew C.	Garner	Hancock	R 33-34
Rippey, Henry C.	Jefferson	Greene	R 12
Ritter, Henry	Burlington	Des Moines	R 30-31-32-32Ex-3-34
Roach, E. C.	Rock Rapids	Lyon	R 21-22
Robb, James M.	Albia	Monroe	R 18-19
Robb, W. H.	Creston	Union	R 21-22
Robb, Patrick	Sioux City	Woodbury	R 8-8Ex
Robbins, Joseph D.	Malvern	Mills	R 34
Roberts, B. F.	Dunlap	Harrison	R 22
Roberts, Benjamin F.	Winterset	Madison	R 6 S 10
Roberts, H. Guy	Mt. Ayr	Ringgold	R 36-37
Roberts, I. T.	Denison	Crawford	R 21
Robertson, James M.	Columbus City	Louisa	S 11-12
Robeson, J. C.	Albia	Monroe	R 22
Robinson, E. F.	Armstrong	Emmet	R 29-30-31
Robinson, Charles H.	Knoxville	Marion	R 24-25
Robinson, Gifford S.	Storm Lake	Buena Vista	R 16 S 19-20-21
Robinson, Moses W.	Burlington	Des Moines	R 3-8-8Ex
Robinson, Thomas J. B.	Hampton	Franklin	S 35-36
Robson, Paul N.	Scranton	Greene	R 40
Rodman, Francis		Clayton	R 6
Roe, F. F.	Castana	Monona	R 22-23
Rogers, Charles J.	Dubuque	Dubuque	R 15
Rogers, Douglas	Manning	Carroll	R 36-37-38
Rogers, Jacob W.	West Union	Fayette	R 5-5Ex
Rogers, John N.	Davenport	Scott	R 11
Rogers, Robert H.	Le Claire	Scott	R 6
Rogers, Samuel H.	Wheatland	Clinton	R 13
Rogers, W. T.		Jefferson	R 4
Rogge, Lorenz	Davenport	Scott	R 25
Rohlf, Mathias J.	Davenport	Scott	R 11-12-13-14
Rohwer, Julius	Ida Grove	Ida	R 35
Rone, Tolef C.	Northwood	Worth	R 35-36
Ronkey, E. W.	Burlington	Des Moines	S 40
Roome, John S.	Calmar	Winneshiak	R 28-29
Root, C. L.	Lyons	Clinton	R 25
Rorick, Dallas D.	Wheatland	Clinton	R 19

**Elected to fill vacancy caused by death of Frank A. Thayer.

*Seat in Twenty-fifth General Assembly contested and decided by House of Representatives in favor of William Stephens.

NAME	P. O. ADDRESS.	HOME COUNTY.	SESSIONS.
Rosenkrans, S. B.	Webster City	Hamilton	R 8-8Ex
Ross, Hector	Mediapolis	Des Moines	R 25
Ros, Lewis W.	Council Bluffs	Pottawattamie	S 10-11
Ross, William R.		Mahaska	R 4
Rosser, George R.	Hickory	Van Buren	R 5-5Ex-13
Roszell, C. A. L.	Clarksville	Butler	R 15
Rothert, Henry W.	Keokuk	Lee	S 15-16-19-20
Rothrock, James H.	Tipton	Cedar	R 9-9Ex
Rounds, Jabez C.	Gem	Clayton	R 15
Roundy, W.	Manteno	Shelby	R 22-23
Rowen, James	Dubuque	Dubuque	R 22
Rowell, Neal W.	Afton	Union	R 12-13
Rowen, John E.	Clarion	Wright	S 25-26-26Ex
Rowles, Oliver P.	Albia	Monroe	R 9-9Ex
Rowles, William M.	Turrian	Monona	R 34
Rowles, Wm. M.	Onawa	Monona	R 36
Rowley, John W.	Keosauqua	Van Buren	R 37
Royston, Barney	Ottumwa	Wapello	S 2
Ruddick, George W.	Waverly	Bremner	R 8-8Ex
Rule, A. L.	Mason City	Cerro Gordo	S 37-38
Rule, George	Wheatland	Clinton	R 14
Rumley, Ralph L.	Leon	Decatur	R 39
Rumples, John N. W.	Marengo	Iowa	S 15-16-17
Runciman, William	Carisle	Warren	R 15
Runyon, Alexander	Shellsburg	Benton	R 10-11
Rusch, Nicholas J.	Davenport	Scott	S 6-7
Russell, Ed. C.	Corning	Adams	R 21-22-23
Russell, Frank W.	Forest City	Winnebago	R 34
Russell, James J.	Muscatine	Muscatine	R 20
Russell, John	*Onslow	Jones	R 9-9Ex-10-11-12-13 S 18-19
Russell, John J.	Jefferson	Greene	S 14-15-17-18-19-20
Russell, Joseph			R 5Ex
Russell, Peter T.	Adel	Dallas	R 9-9Ex
Russell, Robert		Van Buren	R 4
Russell, Samuel A.	Crawfordsville	Washington	R 5-5Ex-10
Russell, William S.	Perry	Dallas	R 17-18
Rust, Helke A.	Sheffield	Franklin	R 40
Rustad, Simon	Northwood	Worth	R 21
Ryan, David	Prairie City	Jasper	R 11
Ryder, John	Vinton	Benton	R 19 S 20-21
Saberson, Henry T.	Alta	Buena Vista	R 24-25
Sabin, D. D.	New Oregon	Howard	R 8-8Ex
Safely, John G.	Tipton	Cedar	R 11
Said, William	Valley	Washington	R 16
Sales, Nathan G.	Anamosa	Jones	R 2 S 3-4
Salmon, Adolphus	West Point	Lee	R 3
Saltzman, Christian	Lawler	Chickasaw	R 35
Sammis, James U.	Le Mars	Plymouth	S 23-34
Sampson, Ezekiel S.	Sigourney	Keokuk	S 11
Sampson, F. C.	Audubon	Audubon	R 39-40
Samuels, Ben M.		Dubuque	R 5-5Ex
Sanborn, Cummings	Earlville	Delaware	R 12-13
Sanderson, William	Princeton	Scott	R 10
Sandry, Andrew	Lansing	Allamakee	R 14
Sanford, John F.	Farmington	Van Buren	S 1-1Ex-2
Sankey, Ezekiel J.	Leon	Decatur	R 30-31-33
Santee, C. B.	Cedar Falls	Black Hawk	R 37-38-39
Santee, I. B.	Danbury	Woodbury	R 27-28
Sapp, William F.	Council Bluffs	Pottawattamie	R 11
Sargeant, Thomas L.		Des Moines	R 1Ex-2-5-5Ex
Sargeant, E. M.	Grundy Center	Grundy	S 26-26Ex
Sarver, John D.	Chariton	Lucas	R 9-9Ex
Sater, Samuel H.	Danville	Des Moines	R 34
Sater, Thomas J.	Danville	Des Moines	R 13
Satterthwaite, J. W.	Mt. Pleasant	Henry	R 13
Sauer, Edmond J.	Dubuque	Dubuque	R 27-28
Saunders, Alvin	Mt. Pleasant	Henry	R 5-5Ex-6-7-8-8Ex
Saunders, Charles G.	Council Bluffs	Pottawattamie	S 30-31-32-32Ex-33-34
Saunders, Thomas J.	Davenport	Scott	S 10
Saunders, Wm. E. G.	Emmetsburg	Palo Alto	R 40
Savage, Arthur C.	Adair	Adair	S 33-34-35-36
Sawyer, Charles F.	Keokuk	Lee	R 36
Sawyer, F. A.	Sioux City	Woodbury	R 25
Sawyer, Thomas		Lee	R 6
Sayers, W. J.	Marengo	Iowa	R 38
Saylor, W. W.	Waverly	Bremner	R 30-31-33
Schaffter, Eugene	Eagle Grove	Wright	S 38-39

*Wyoming, in the Ninth, Ninth Extra, Tenth, Eleventh, Twelfth and Thirteenth General Assemblies.

MEMBERS OF THE GENERAL ASSEMBLY—Continued.

NAME	P. O. ADDRESS.	HOME COUNTY.	SESSIONS.
Schaller, Phil.	Sac City	Sac	R 21
Schee, George W.	Pringhar	O'Brien	R 20-21-33-34
Schlurmer, W. F.	Bellevue	Jackson	R 39-40
Schleicher, J. M.	Livermore	Humboldt	R 22
Schmedika, William	Radcliffe	Hardin	R 36
Schmidt, William O.	Davenport	Scott	R 19-20 S 21-22-23-24
Schoenenberger, John	East Peru	Madison	R 32-32Ex
Scholz, Charles E.	Guttenburg	Clayton	R 35
Schramm, George	Farmington	Van Buren	S 4-5-5Ex R 9-9Ex
Schroeder, Bernard F.	Garnavillo	Clayton	R 15
Schroeder, Henry C.	Schleswig	Crawford	R 32-32Ex-33
Schrooten, Henry	Le Mars	Plymouth	R 24
Schrup, Nicholas J.	Dubuque	Dubuque	S 34-35-36-37
Schulte, George H.	Elkader	Clayton	R 32-32Ex-33
Schulte, H. H.	Manly	Worth	R 39-40
Schultz, August	Denison	Crawford	R 24-25
Schweer, Conrad	Primrose	Lee	R 14-15
Scott, C. H.	Clarkdale	Appanoose	R 37-38-39-40
Scott, D. H.	Albia	Monroe	R 26-26Ex
Scott, Isaac G.	Imogene	Fremont	R 35
Scott, John	Nevada	Story	S 8-8Ex-21
Scott, Oliver H. P.	Farmington	Van Buren	R 17
Scott, Ray P.	Marshalltown	Marshall	R 38 S 39-40
Scott, Robert	Le Claire	Scott	R 7
Scott, Robert G.	*Wilton	Cedar	R 16-18
Scott, W. C.	Farragut	Fremont	R 39-40
Scott, W. H.	Nashua	Chickasaw	S 38-39
Scott, W. J.	Ida Grove	Ida	R 28
Scoville, D. W.		Clarke	R 6
Scrimgeour, George G.	Belle Plaine	Benton	R 20
Seaman, Bruce T.	Davenport	Scott	R 17-18
Sears, Reuben	Grinnell	Poweshiek	R 10
Sears, S. W.		Lee	R 4
Secor, David	Forest City	Winnebago	R 14-15
Secor, Eugene	Forest City	Winnebago	R 29
Seeds, Ed. P.	Manchester	Delaware	S 22-23
Seeley, Thomas	Guthrie Center	Guthrie	R 17
Seeley, William B.	Mt. Pleasant	Henry	S 32-32Ex-33
Seevers, William H.	Oskaloosa	Mahaska	R 7-16
Seiffert, Henry O.	Avoca	Pottawattamie	R 19
Selby, Lloyd	Corydon	Wayne	S 15
Sells, A. R.	Murray	Clarke	R 24
Sells, Elijah	Fairport	Muscatine	R 1-1Ex-4
Selman, John J.	Bloomfield	Davis	S 1-1Ex-2-3
Serrin, John R.	Marengo	Iowa	R 11
Sessions, S. S.	Algona	Kossuth	R 25
Seymour, Walcott	Danville	Des Moines	R 4-17
Shaeffer, Lafayette	Mystic	Appanoose	R 36
Shaeffer, J. D.	Elgin	Fayette	R 30-31-32-32Ex
Shaff, J. O.	Camanche	Clinton	R 37 S 40
Shaffer, Joshua	Fairfield	Jefferson	S 9-9Ex
Shambaugh, John	Booneville	Madison	R 27-28
Shane, F. E.	Nodaway	Taylor	S 33
Shane, Frank	†Eldon	Wapello	R 34 S 40
Shane, John	Vinton	Benton	S 14-15-16
Shankland, Frank S.	Des Moines	Polk	R 34-35
Sharp, Alonzo W.			R 7
Sharp, Joseph L.			R 4
Sharpnack, W. M.	Modale	Harrison	R 24
Sharradan, O. P.		Keokuk	S 7-8
Shaw, E.	Pella	Marion	R 21
Shaw, William T.	Anamosa	Jones	R 16
Shearer, Robert T.	Ida Grove	Ida	R 19
Sheean, William D.	Anamosa	Jones	R 27 S 35-36
Sheldon, Charles P.	Tipton	Cedar	R 12
Sheldon, Frank E.	Mt. Ayr	Ringgold	R 32-32Ex-33
Shelledy, Stephen B.	Monroe	Jasper	R 7
Shelley, James M.	Keokuk	Lee	S 17-18
Shepardson, Jared B.	Marble Rock	Floyd	R 16
Sherman, Hoyt	Des Moines	Polk	R 11
Sherman, Lorenzo D.	Ireton	Sioux	R 20
Sherman, Ralph	Grinnell	Poweshiek	R 34-35
Sherrard, Samuel T.	Walnut City	Appanoose	R 17
Shield, James H.	Dubuque	Dubuque	S 23-24
Shields, John G.	Dubuque	Dubuque	S 2-3-4-5-5Ex
Shinn, A. J.	Woodbine	Harrison	S 40
Shipley, Ira R.	Yale	Guthrie	R 22-23

*Pleasant Hill, in the Sixteenth General Assembly.

†Ottumwa, in the Fortieth General Assembly.

NAME	P. O. ADDRESS.	HOME COUNTY.	SESSIONS.
Shipman, George C.	West Liberty	Muscatine	R 8-8Ex 9-9Ex
Shippen, William C.	Albia	Monroe	S 10-11
Shores, B. B.	Janesville	Bremer	R 39
Shortess, Fremont E.	Traer	Tama	R 36-37
Shrader, John C.	Iowa City	Johnson	S 18-19
Shriver, William S.	Mt. Ayr	Ringgold	R 24-25
Siberall, Jacob	Blakesburg	Wapello	R 15
Sidey, E. J.	Greenfield	Adair	R 32-32Ex-35
Simmons, Wm. L. S.	Brookville	Jefferson	R 16
Simpson, Joseph W.	Colesburg	Delaware	R 10
Simpson, Samuel S.	Bellevue	Jackson	R 18-19
Sipple, William C.	Sidney	Fremont	R 11
Skiles, Hugh M. G.	Blue Grass	Scott	R 10
Skillen, James A.	Tripoli	Bremer	R 14
Skinner, Herbert K.	Collins	Jasper	R 34
Skinner, Scott	Creston	Union	R 30-31
Slaught, Arthur W.	Ottumwa	Wapello	R 36-37-38
Slemmons, George F.	Independence	Buchanan	R 39-40
Slosson, J. N.	Northwood	Worth	R 22
Slosson, J. M.	Northwood	Worth	R 37-38 S 39-40
Smeltzer, Charles C.	Peterson	Clay	R 9-9Ex
Smith, Allen	Boone	Boone	R 23
Smith, Asa B.	Odeboit	Sac	R 23
Smith, A. St. Clair	Cedar Rapids	Linn	R 25
Smith, C. D.	Chariton	Lucas	R 40
Smith, Charles O.	Grissold	Cass	R 36
Smith, Edgar H.	Corning	Adams	R 34
Smith, Ed. M.	Winterset	Madison	S 37-38-39-40
Smith, Elisha T.	Bedford	Taylor	S 14-15
Smith, Ellison	Danville	Des Moines	R 23
Smith, Fred N.	Burlington	Des Moines	S 29-30-31-32-32Ex-33
Smith, George		Cedar	R 5-5Ex
Smith, George A.	Clinton	Clinton	R 38-39
Smith, G. H.	Persia	Harrison	R 27
Smith, Hiram Y.	Des Moines	Polk	S 19-20
Smith, Israel A.	Lamoni	Decatur	R 34
Smith, James A.	Osage	Mitchell	R 22-23 S 28-29-30-31-32-32Ex-33-34
Smith, James J.	Ottumwa	Wapello	R 23 S 24
Smith, J. H.	Ira	Jasper	R 21
Smith, J. H.	Cedar Rapids	Linn	S 22-23
Smith, J. J.	Van Meter	Madison	R 16
Smith, John	Okoboji	Dickinson	R 10
Smith, John G.	Algona	Kossuth	R 24
Smith, John Henry	Camanche	Clinton	S 11-12
Smith, John R.	Eagle Grove	Wright	R 32-32Ex-33
Smith, John W.		Mataska	R 1
Smith, Joseph H.	Magnolia	Harrison	R 12
Smith, P. A.	Scranton	Greene	R 26-26Ex-27
Smith, Roderick A.	Okoboji	Dickinson	R 12
Smith, R. S.	Parkersburg	Butler	S 24
Smith, Sherman G.	Newton	Jasper	S 9-9Ex
Smith, Stanley R.	Tripoli	Bremer	R 37
Smith, Thomas H.	Harlan	Shelby	S 34-35
Smith, Thomas S.		Jackson	R 5-5Ex
Smith, Ward B.	Nashua	Chickasaw	R 40
Smith, William C.	Eagle Grove	Wright	S 23-24
Smyth, P. H.	Burlington	Des Moines	R 24
Smyth, Robert	Mt. Vernon	Linn	R 1-1Ex-20 S 12-13
Snoko, D. H.	Durant	Cedar	R 25
Snoko, I. N.	Ft. Madison	Lee	S 40
Snook, James H.	West Point	Lee	R 19
Snow, Erastus	Grinnell	Poweshiek	R 13
Soesbe, S. W.	Greene	Butler	R 23
Sokol, F. J.	Onslow	Jones	R 28-29
Sorlien, O. C.	Bode	Humboldt	R 38
Sowers, A. J.	Bedford	Taylor	R 24-25
Spangler, Samuel T.	Castleville	Buchanan	R 15
Sparks, Clyde G.	Eldon	Wapello	R 32-32Ex
Spaulding, E. C.	Marble Rock	Floyd	R 24-25-26-26Ex S 29-30-31
Spaulding, H. L.	Elma	Howard	R 30-31
Spaulding, Henry W.	Grinnell	Poweshiek	S 34-35
Spearman, C. F.	Mt. Pleasant	Henry	R 24-25
Speer, Alfred L.	Boonsboro	Boone	R 9-9Ex
Speer, George W.	Indianola	Warren	R 34
Speer, Robert P.	Cedar Falls	Black Hawk	R 15
Spees, John B.	Birmingham	Van Buren	R 3-4
Spencer, Benjamin	Maquoketa	Clinton	R 13
Spencer, Charles H.	Grinnell	Poweshiek	R 19
Spencer, R. H.	Algona	Kossuth	R 21
Spotts, Oliver O.	Battle Creek	Ida	R 36
Sprague, D. N.	Wapello	Louisa	R 7

MEMBERS OF THE GENERAL ASSEMBLY—Continued.

NAME	P. O. ADDRESS.	HOME COUNTY.	SESSIONS.
Springer, Arthur	Wapello	Louisa	R 38-39
Springer, Francis	Columbus City	Louisa	S 1-1Ex-2
Springer, John	Iowa City	Johnson	R 24
Springer, L. F.	Independence	Buchanan	R 29-30-31-32-32Ex
Springer, M. F.	Leon	Decatur	R 40
Sprott, James		Lee	S 1-1Ex-2
Spurrler, Warren	Solon	Johnson	R 10
Stalcoop, Charles E.	Sac City	Sac	R 27-28
Stanberry, John S.	Mason City	Cerro Gordo	R 30-31
Stanchfield, Oliver O.	Cedar Rapids	Linn	R 13
Stanley, Charles	Oskaloosa	Mahaska	R 12
Stanley, L. E.	Corning	Adams	R 37
Stanton, Charles O.		Jefferson	R 6
Stanton, John W.	Tipton	Cedar	R 10
Stanton, Mahlon	Oskaloosa	Mahaska	R 8-8Ex
Stanton, Thaddeus H.	Washington	Washington	R 9-9Ex
Starzinger, Otto	Des Moines	Polk	R 37
St. Clair, John M.	Vinton	Benton	R 19
Stedman, A. F.			R 4
Stedman, Eli M.	Vinton	Benton	R 14-15
Steele, Samuel L.	Mt. Pleasant	Henry	R 22-23
Steele, William		Lee	R 1-1Ex
Steelsmith, Daniel C.	Meivin	Osceola	R 35-36
Steen, F. D.	Mento	Guthrie	R 24-25
Stephens, Anson P.	Creston	Union	R 19 S 20-21
Stephens, Redman D.	Marion	Linn	R 18
Stephens, Robert		Jefferson	R 5-5Ex
Stephens, Williams	Maquoketa	Jackson	R 25
Stephenson, Frederick	Caldwell	Appanoose	R 8-8Ex
Stephenson, George D.	Muscatine	Muscatine	R 2
Stephenson, James A.	Mt. Ayr	Ringgold	R 34 S 37-38
Stephenson, John	Osceola	Clarke	R 17
Sterling, J. O.	Webster City	Hamilton	R 38-39
Sterns, W. H.		Clayton	R 7
Stevens, Harvey		Keokuk	R 4
Stevenson, T. G.	Big Mound	Lee	R 9-9Ex
Steward, H.		Jones	R 7
Stewart, Charles W.	Clive	Polk	R 27-28
Stewart, David	North Liberty	Johnson	R 13
Stewart, E. M.	Pilot Grove	Lee	R 14
Stewart, George B.	Iconium	Appanoose	R 9-9Ex
Stewart, Joel	Grinnell	Poweshiek	R 20 S 23-24
Stewart, J. Warren	Keota	Washington	R 32-32Ex
Stewart, William G.	Dubuque	Dubuque	S 6-7
Stewart, William J.	Grimes	Polk	R 23
Stiger, R. J.	Toledo	Tama	R 21
Stiles, Edward H.	Ottumwa	Wapello	R 10 S 11
Stillman, Paul E.	Jefferson	Greene	R 32-32Ex-33-34
Stillmunkes, P.	Sherrill	Dubuque	R 24-25
Stimson, J. H.	Clarinda	Page	R 39
Stips, William F.	Clarinda	Page	R 34-35
Stirton, Robert C.	Monticello	Jones	S 30-31-32-32Ex
St. John, R. T.	Riceville	Mitchell	R 25-26-26Ex
Stock, Theodore B.	Waukon	Allamakee	R 40
Stokesberry, Arthur	Floris	Davis	R 40
Stockman, David A.	Richland	Keokuk	R 11
Stockton, Thomas R.	Sidney	Fremont	R 18
Stoddard, Benjamin F.	Jesup	Buchanan	R 33-34
Stoddard, B. M.	Sloan	Woodbury	S 38-39-40
Stokes, Albert T.	LeMars	Plymouth	R 35-36
Stoltenberg, A. H.	Davenport	Scott	R 30-31-32-32Ex
Stone, D. O.	Bawarden	Sioux	R 36-37-38-39
Stone, Henry	Marshalltown	Marshall	R 24-25
Stone, John Y.	Glenwood	Mills	R 12-13-16-17- S 14-15
Stone, William M.	Knoxville	Marion	R 17
Stoneman, J. T.	McGregor	Clayton	S 16-17
Stookey, Marion F.	Leon	Decatur	S 30-31-32-32Ex
Storey, John A. *	Fontanelle	Adair	R 20-21-39-40
Stout, Abram V.	Parkersburg	Grundy	R 18-19
Stow, Washburn A.	Hamburg	Fremont	R 14
Stratton, Cyrus L.	Red Oak	Montgomery	R 28-29
Streeter, Zimri	Cedar Falls	Black Hawk	R 7-8-8Ex
Strippel, Werner	Vinton	Benton	R 40
Struble, George R.	Toledo	Tama	R 18-19
Struthers, Robert	Rolfe	Pocahontas	R 14
Stuart, Lewis W.	Monmouth	Jackson	R 12-16 S 14-15
Stuart, Wm.	Armstrong	Emmet	R 37-38
Stubbs, D. P.	Fairfield	Jefferson	S 10-11
Stuckey, James B.	Unionville	Appanoose	R 16

*Indianola, Warren county in Thirty-ninth and Fortieth.

NAME	P. O. ADDRESS.	HOME COUNTY.	SESSIONS.
Stucklager, W. C.	Lisbon	Linn	R 28-29 S 30-31-32-32 Ex-33-34
Stuntz, A. L.	State Center	Story	R 24-25
Sturgis, P. F.	West Union	Fayette	R 10
Stutsman, A. H.	Chariton	Lucas	R 13
Stutsman, Daniel W.	Bonaparte	Van Buren	R 18
Stutt, John H. J.	Monticello	Jones	R 35
Sudlow, Egbert C.	Sully	Jasper	S 19-20
Sullivan, John B.	Des Moines	Polk	R 32-32Ex-33 S 34-35
Sullivan, J. H.		Lee	R 6
Sullivan, John W.	Algona	Kossuth	R 36
Sullivan, T. J.	McGregor	Clayton	R 26-26Ex
Summers, Laurel	LeClaire	Scott	R 3
Summers, L. F.	Milton	Van Buren	R 30-31
Sutherland, William	Washington	Washington	R 38
Sutton, Preston M.	Marshalltown	Marshall	S 20-21
Swendsen, Edward	Bryant	Clinton	R 15
Swain, Ira J.	Malvern	Mills	R 36
Swan, Alexander H.	Indianola	Warren	R 13
Swan, George W.	Plano	Appanoose	R 32-32Ex-33
Sweeley, Marlin J.	Sioux City	Woodbury	R 29
Swenson, Peter	Hartley	O'Brien	R 36
Sweet, Burton E.	Waverly	Bremar	R 28-29
Sweet, Silas G.	Millersburg	Iowa	R 10
Sweet, S. S.	Belle Plaine	Benton	R 21
Sweny, J. Henry	Osage	Mitchell	S 20-21-22
Swift, Curran F.	Harlan	Shelby	R 32-32Ex-33
Tade, W. A.	Bonaparte	Van Buren	R 23
Tait, John H.	Newton	Jasper	R 13
Talman, W. B.	Osceola	Clarke	S 28-29
Tasker, John	Wyoming	Jones	R 14
Taylor, Edward	New Providence	Hardin	R 17
Taylor, Francis J.	Creston	Union	R 34
Taylor, Goodwin	Pioneer Grove	Cedar	R 3
Taylor, Hamilton B.	Strawberry Pt.	Clayton	R 13
Taylor, John		Jones	R 4-8-8Ex
Taylor, John H.	Farmington	Van Buren	S 35-36
Taylor, Lewis L.	Centerville	Appanoose	S 30-31-32-32Ex-33-34
Taylor, R. Howe	Marshalltown	Marshall	S 14-15
Taylor, Thomas E.	Independence	Buchanan	R 36 S 37-36
Taylor, William	Fayette	Fayette	R 19
Taylor, William E.			S 8-8Ex
Taylor, William H.	Bloomfield	Davis	S 22-23 R 25
Teachout, H. E.	Des Moines	Polk	R 29-30-31
Teale, Fred A.	Decatur City	Decatur	R 13-14 S 16-17
Teale, Thomas	Lamoni	Decatur	R 21-22
Tegeler, Henry	Dyersville	Dubuque	R 33
Temple, George	Burlington	Des Moines	R 3
Temple, M. L.	Osceola	Clarke	R 26-26Ex-28-29-30-31-38
Tenney, Charles W.	Plymouth	Cerro Gordo	R 12
Terry, Isaac R.	Wilton	Muscatine	R 17-18
Terry, John M.	Cedar Rapids	Linn	S 24-25
Test, James D.		Pottawattamie	S 5-5Ex-6
Teter, I. P.	Stgourney	Keokuk	S 9-9Ex
Teter, Lorenzo D.	Knoxville	Marion	R 30-31-32-32Ex
Thatcher, Jonathan	Keosauqua	Van Buren	R 11
Thayer, Edward H.	Clinton	Clinton	R 16
Thayer, Frank A. *	Dows	Franklin	R 35
Theophilus, William	Cresco	Howard	R 22
Theophilus, William	Davenport	Scott	R 28
Thuenen, Henry, Jr.	Davenport	Scott	R 28
Thomas, Charles H.	Kent	Union	S 35-36
Thomas, William			R 6
Thompson, Edward C.	Vinton	Benton	R 33
Thompson, Edward S.	Chariton	Lucas	R 15
Thompson, Frank E.	Burlington	Des Moines	S 36-37-38-39
Thompson, H. R.		Henry	R 2
Thompson, J. A.	Arlington	Fayette	R 26-26Ex
Thompson, J. F.	Elkader	Clayton	R 21-22
Thompson, John	Augusta	Lee	R 3
Thompson, John W.	Davenport	Scott	R 7 S 8-8Ex
Thompson, Martin	Augusta	Lee	R 9-9Ex
Thompson, Melbern F.	Van Wert	Decatur	R 35-36
Thompson, William G.	Marion	Linn	S 6-7 R 21
Thomson, Hugh M.	Davenport	Scott	R 10-11
Thornburg, Henry	Perry	Dallas	S 15-16
Thornburg, T. A.	Lindon	Dallas	R 22-23
Thorne, G. W.	Toronto	Clinton	R 11

†Lynnville, in Nineteenth General Assembly.

*Died February 28, 1913; O. G. Reeve elected to fill vacancy.

MEMBERS OF THE GENERAL ASSEMBLY—Continued.

NAME	P. O. ADDRESS.	HOME COUNTY.	SESSIONS.
Thornley, W. H.	Utica	Van Buren	R 22
Thurston, Lloyd	Osceola	Clarke	S 39-40
Thurston, William A.		Lee	S 5-5Ex-6
Tibbitts, O. O.	Sumner	Bremser	R 26-26Ex
Tice, Hardin	Pella	Mahaska	R 16
Tiffin, Jerry B.	Des Moines	Polk	R 17
Tilson, Stephen	Onawa City	Monona	R 12
Tilton, Elvin	Deep River	Iowa	R 18-19
Tilton, George W.	Deep River	Iowa	R 33
Timmons, Abraham			R 2
Tipton, B. F.	Lexington	Washington	R 21-22
Tirrill, Rodney W.	Manchester	Delaware	S 18-19
Tisdale, Gilbert J.	Fredericksburg	Chickasaw	R 11
Tisdale, O. D.		Davis	S 5-5Ex
Titus, G. M.	Muscatine	Muscatine	S 27-28
Toliver, Gillum S.	Jefferson	Greene	R 13
Toll, Charles H.	Clinton	Clinton	R 6
Tompkins, Abraham	Toledo	Tama	R 8-8Ex
Tool, John M.	Monroe	Jasper	R 18-19
Townsend, D. J.	Lohrville	Calhoun	R 28-29
Townsend, Edward	Cedar Falls	Black Hawk	R 22-23
Townsend, Fred	Albia	Monroe	S 28-29
Townsend, John Selby	Albia	Monroe	R 4
Townsend, William N.	Traer	Tama	R 34-35
Towner, William B.	Charles City	Floyd	R 27-28
Tracey, Joshua	Burlington	Des Moines	R 5-5Ex
Tracey, Lorenzo D.	New Hartford	Butler	R 11-15
Traer, John W.	Vinton	Benton	R 12-13
Traverse, Henry C.	*Bloomfield	Davis	R 11 S 12-13-18
Tremain, Ira H.	Webster City	Hamilton	R 17
Trewin, James H.	Lansing	Allamakee	R 25 S 26-26Ex-27-28-29
Trimble, Henry H.	Bloomfield	Davis	S 6-7
Tritz, John A.	St. Donatus	Jackson	R 12
Truax, Lawrence I.	Guthrie Center	Guthrie	R 39
Trumbauer, Charles A.	Keota	Keokuk	R 35
Trumbull, George W.	Cascade	Dubuque	S 8-8Ex-9-9Ex
Trumbull, Matthew M.	Clarksville	Butler	R 7
Trusdell, Charles C.	Clinton	Clinton	R 12
Tuck, J. C.	Corning	Adams	S 39-40
Tucker, George F. **	Clinton	Clinton	R 36-37
Tucker, Henry F.	Mitchell	Mitchell	R 19
Tucker, William	Chickasaw	Chickasaw	R 12
Tufts, John Q.	Wilton Jet	Cedar	R 13-14-15
Turner, Daniel W.	Corning	Adams	S 30-31-32-32Ex
Turner, Fred G.	North English	Iowa	R 36-37
Turner, George A.	†Marshalltown	Marshall	S 24-25
Turner, Thomas E.			R 5-5Ex
Tutt, Richard			R 5
Tuttle, James M.	Des Moines	Polk	R 14-20
Tuttle, Marcus	Clear Lake	Cerro Gordo	S 12-13
Tyson, Oliver	Lehigh	Webster	R 17
Udell, Nathan	Centerville	Appanoose	S 5-5Ex-8-8Ex-9-9Ex-10-11
Uistad, Oscar	Holmes	Wright	R 37-38-39-40
Underwood, James	Eldora	Grundy	R 16
Underwood, M.	Eldora	Hardin	S 21
Updegraff, Abraham	Trenton	Henry	R 1-1Ex-3
Updegraff, Thomas	McGregor	Clayton	R 17
Upton, C. C.	Cresco	Howard	S 25-26-26Ex
Upton, Larkin	Clinton	Clinton	R 19-20
Ure, William	Fairfax	Linn	R 16-17
Utterback, A. M.	Hedrick	Keokuk	R 29
Vale, B. R.	Bonaparte	Van Buren	S 22-23-24-25
Vale, Jacob G.	Bonaparte	Van Buren	S 13-14
Van Alstine, H. S.	Gilmore City	Pocahontas	S 37-38-39
Van Anda, Salue G.	Delhi	Delaware	R 9-9Ex
Van Camp, George W.	Greenfield	Adair	R 34
Van Camp, J. H.	Muscatine	Muscatine	R 38-39
Vance, W. H.	Winterset	Madison	R 38-39
Vanderpool, C. C.	West Mitchell	Mitchell	R 20
Vander Ploeg, W. G.	Knoxville	Marion	R 38
Van Deventer, James	Clinton	Clinton	R 14
Van Eaton, G. L.	Little Rock	Lyon	R 31

*West Grove, in Eleventh and Twelfth General Assemblies.

**Lyons, in Thirty-sixth General Assembly.

†Bromley, in Twenty-fourth General Assembly.

NAME	P. O. ADDRESS.	HOME COUNTY.	SESSIONS.
Vanfossen, Ezra	Adel	Dallas	R 5-5Ex
Van Gilder, S. J.	Milo	Warren	R 23-24-25
Van Houton, Geo. H.	Lenox	Taylor	R 26-26Ex-27-32-32Ex
Van Law, Comfort H.	Marshalltown	Marshall	S 33-34
Van Leuven, B. F.	Pella	Marion	R 11
Van Meter, Hugo	De Soto	Dallas	R 14
Van Sandt, N. L.	Clarinda	Page	R 10
Van Saun, George B.	Cedar Falls	Black Hawk	R 14
Van Staden, John	McGregor	Clayton	R 18-19
Van Valkenburgh, Jos.		Lee	R 6
Veneman, William J.	Maxwell	Story	R 28
Vermilion, W. F.	Centerville	Appanoose	S 13
Vincent, Earl W.	Guthrie Center	Guthrie	R 40
Vernard, G. L.	Hawarden	Sioux	R 40
Vinton, Henry C.	Bradford	Chickasaw	R 10
Voelker, C. A.	Dubuque	Dubuque	R 26-26Ex
Voorhees, John C.	Anita	Cass	S 36-37
Wade, John F.	Aredale	Butler	S 30-31-32-32Ex
Wadleigh, LeRoy B.	Clinton	Clinton	R 18
Wagner, George W.	Sharon Center	Johnson	R 22
Wagner, Jacob K.	Blairstown	Benton	R 18
Walden, Madison M.	Centerville	Appanoose	R 11-23 S 12
Walden, T. P.	Allerton	Wayne	R 29
Walker, A. C.	Northwood	Worth	R 17
Walker, Michael H.		Lee	R 2
Walker, Peter	Libertyville	Jefferson	R 9-9Ex
Walker, William	*Exira	Audubon	R 22-23
Walker, W. M.	Keosauqua	Van Buren	R 21
Wall, Jesse J.	Unionville	Appanoose	S 18-19
Wallace, C. H.	Saratoga	Howard	R 38
Wallace, Joseph	Eldora	Hardin	S 27-28
Walling, Darius F.	Tripoli	Bremer	R 12
Waln, E. D.	Mt. Vernon	Linn	R 7
Walrath, W. H.	Arlington	Fayette	R 37-38
Walters, Charles E.	Toledo	Tama	R 29
Walters, James M.		Marion	R 4-5-5Ex
Walton, George S.	New Jefferson	Greene	R 9-9Ex
Wamsley, James		Jefferson	R 5
Wamstad, Brede	Osage	Mitchell	R 39-40
Ward, Byron C.	Prairie City	Jasper	R 20
Ward, George E.	Sioux City	Woodbury	R 33
Ware, William H.	Council Bluffs	Pottawattamie	R 23-24
Warner, Edgar A.	Waubeek	Linn	R 13
Warner, John W.	Leon	Decatur	S 6-7
Warnock, William S.	Davis City	Decatur	R 17
Warren, A. J.	Rock Valley	Sioux	R 24
Warren, Fitz Henry	Burlington	Des Moines	S 11
Warren, J. L.	Pella	Marion	R 28-29 S 30-31-32-32Ex
Warren, Robert B.	Peoria	Mahaska	R 19
Washburn, A. B.	Hastings	Mills	R 30-31
Washburn, H.		Lee	R 4
Wasson, Jesse	La Porte City	Black Hawk	R 13
Wasson, John	Richland	Keokuk	R 9-9Ex
Wasson, L.		Jackson	R 4
Waterman, Charles M.	Davenport	Scott	R 17
Waterman, H. L.	Ottumwa	Wapello	S 25-26-26Ex
Watkins, S. H.	†Libertyville	Jefferson	R 24-25
Watrous, Charles L.	Des Moines	Polk	R 20
Watson, J. J.	Kosztá	Iowa	S 8-8Ex 9-9Ex
Watters, H. B.	Atalissa	Muscatine	R 25-26-26Ex
Watts, Thomas		Clinton	R 7
Watson, George F.	Northwood	Worth	R 20
Way, Thomas A.	Britt	Hancock	R 28
Wayman, Samuel G.	Waucoma	Fayette	R 36
Weare, Charles	Cedar Rapids	Linn	R 10
Weatherington, Henry		Van Buren	R 5-5Ex
Weaver, Harry O.	Wapello	Louisa	R 25-26-26Ex
Weaver, James B.	Des Moines	Polk	R 37-38-39
Weaver, Silas M.	Iowa Falls	Hardin	R 20-21
Webb, Robert C.	Des Moines	Polk	S 17-18
Web, William H.	Spencer	Clay	R 35
Webber, John F.	Ottumwa	Wapello	S 34-35
Weber, John H.	Cascade	Dubuque	R 39-40
Weber, N. F.	Clarion	Wright	S 21-22
Webster, D. D.	Muscatine	Muscatine	R 32-32Ex
Webster, Watson E.	Clarinda	Page	R 18-19
Weeks, Elbert W.	Guthrie Center	Guthrie	R 30-31-32-32Ex

*Grove, in Twenty-second General Assembly.

†Fairfield, in Twenty-fourth General Assembly.

MEMBERS OF THE GENERAL ASSEMBLY—Continued.

NAME	P. O. ADDRESS.	HOME COUNTY.	SESSIONS.
Weldman, Thomas	Red Oak	Montgomery	S 22-23
Weich, I. L.	Humboldt	Humboldt	R 21
Weich, James P.	Huron	Des Moines	R 24
Weiden, William	Iowa Falls	Hardin	R 30-31-32-32Ex-33
Wells, George	Steamboat Rock	Grundy	R 17
Wells, N. A.	Newton	Jasper	R 26-26Ex
Welstead, Thomas	Waterloo	Black Hawk	R 19
Wemple, M.	Garden Grove	Decatur	R 27
Wenstrand, Alfred E.	Essex	Page	R 36-37
Werner, William	West Point	Lee	R 12
West, John P.	Mt. Pleasant	Henry	R 9-9Ex-11 S 13-14-15
Westervelt, A. K.	Churdan	Greene	R 38-39
Wetherall, W. E.	Knoxville	Marion	R 9-9Ex
Weyland, George		Jefferson	R 1Ex-2
Whaley, Alvin M.	Applington	Butler	R 17-18 S 19-20-21
Wharton, Henry, Sr.	Inland	Cedar	S 10-11 R 15
Wheeler, J. R.	Dunlap	Harrison	R 26-26Ex
Wheeler, Loring	DeWitt	Clinton	S 1-1Ex-2
Wheeler, Samuel D.	Charlton	Lucas	R 12
Whelan, M. K.	Estherville	Emmet	R 26-26Ex-27
Wherry, William R.	Keosauqua	Van Buren	R 20
Whipple, Wm. P.	Vinton	Benton	S 29-30-31-32-32Ex-33
Whitaker, John M.	Winchester	Van Buren	S 1-1Ex R 8-8Ex
White, Francis		Henry	R 5-5Ex
White, George C.	Nevada	Story	R 32-32Ex-33
White, Harry C.	†Garrison	Benton	R 34-35 S 36-37-38-39-40
White, Henry	Volga City	Clayton	R 10
White, James A.	South Amana	Iowa	S 33-34-35-36
White, Joseph H.	LeClaire	Scott	R 9-9Ex
White, Thomas D.	National	Clayton	R 16
Whiting, Charles E.	Whiting	Monona	S 20-21
Whiting, Will C.	Whiting	Monona	R 29-30-31 S 32-32-Ex-33
Whitmer, G. R.	Primghar	O'Brien	R 30-31
Whitmore, Chester W.	Ottumwa	Wapello	S 36-37-38-39
Whitmore, Samuel		Jefferson	R 1-4
Whitney, Ulysses G.	Sioux City	Woodbury	R 34-35
Whittemore, Otis	Bowens Prairie	Jones	R 9-9Ex
Whitten, Samuel	Douds Station	Van Buren	R 14
Whittier, Lyman	Whiting	Monona	R 26-26Ex
Wichman, J. E.	Garner	Hancock	R 37-38 S 39-40
Wicks, Platt	Harlan	Shelby	R 18-19
Widner, Benjamin	Corning	Adams	R 20
Wigdahl, Lars O.	Ruthven	Falo Alto	R 36-37
Wilbur, Ethelbert W.	Rockford	Floyd	R 20-21-22
Wilcox, Franklin	Vandyke	Des Moines	R 9-9Ex
Wilcox, Phineas C.	Independence	Buchanan	R 11-12
Wiley, W. F.	Castana	Monona	R 21
Wilken, F. H.	Ft. Madison	Lee	R 24-25
Wilkin, Eli	Winterset	Madison	S 20-21
Wilkinson, George W.		Muscatine	S 5-5Ex-6
Willett, John T.	Oto	Woodbury	R 29
Willett, George R.	Decorah	Winneshiiek	S 14-15-16
Williams, Alfred	Villisca	Montgomery	R 40
Williams, Horace B.	Hesper	Winneshiiek	R 11-12-13
Williams, H. H.	Eddyville	Mahaska	S 8-8Ex-9-9Ex
Williams J. A.	Council Bluffs	Pottawattamie	R 38
Williams, James H.	Dubuque	Dubuque	R 8-8Ex
Williams, James L.	Marshalltown	Marshall	R 14
Williams, John L.	North English	Iowa	R 16
Williams, J. Wilson	*Huron	Des Moines	R 4-6-9-9Ex-11-18 S 15-16
Williams, Matthias	Hayesville	Keokuk	R 17
Williams, Micajah T.	Oskaloosa	Mahaska	R 5-5Ex-9-9Ex
Williams, S.	Percival	Fremont	R 25-26-26Ex
Williams, Wright		Louisia	R 1-1Ex-2
Williams, W. W.	Lame Springs	Howard	R 24-25
Williamson, James E.	Indianola	Warren	R 8-8Ex
Williamson, John	Fairfield	Jefferson	R 19
Williamson, John H.	Grand View	Louisia	R 8-8Ex
Willoughby, R. B.		Van Buren	R 1-1Ex
Wilson, H. H.	Wellman	Washington	R 30-31
Wilson, A. O.	Oelwein	Fayette	S 30-31-32-32Ex
Wilson, A. J.	Marathon	Buena Vista	R 28-29
Wilson, Charles B.	Morning Sun	Louisia	R 36-37
Wilson, Charles H.	Washington	Washington	R 14

†Vinton, in Thirty-ninth General Assembly.

*Hawkeye, in Ninth General Assembly.

NAME	P. O. ADDRESS.	HOME COUNTY.	SESSIONS.
Wilson, Charles J.	Washington	Washington	R 23-29
Wilson, Clarence S.	Des Moines	Polk	R 17
Wilson, David S.	Dubuque	Dubuque	S 7-8-8Ex
Wilson, Elwood	Shell Rock	Butler	R 21-22
Wilson, George	Cherokee	Cherokee	R 36-37
Wilson, George M.	Greencastle	Jasper	R 15-16
Wilson, Henry L.	Osage	Mitchell	R 36-37
Wilson, Horace H.	Washington	Washington	R 4
Wilson, I. K.	Earlham	Madison	R 24
Wilson, James	Buckingham	Tama	R 12-13-14
Wilson, James	Hedrick	Keokuk	R 27-28
Wilson, James F.	Fairfield	Jefferson	R 7 S 8-8Ex
Wilson, James M.	Centerville	Appanoose	S 35-36-37-38
Wilson, J. F.	Williamstown	Chickasaw	R 9-9Ex
Wilson, John	Cottonville	Jackson	R 11
Wilson, John L.	South English	Keokuk	R 14
Wilson, John J.	Algona	Kossuth	R 17-19
Wilson, J. M.	Macksburg	Adair	R 28
Wilson, John L.	Almont	Clinton	R 25-26-26Ex S 27-28- 29-30-31-32-32Ex 33-34-35
Wilson, Peyton	Salem	Henry	R 3
Wilson, R. M.		Mahaska	R 6
Wilson, R. P.	Farmington	Lee	R 3
Wilson, Silas	Atlantic	Cass	R 21-22-23
Wilson, Thomas J.	Albion	Marshall	R 11
Wilson, Thomas J.	Beacon	Mahaska	R 36-37-38
Wilson, Thomas S.	Dubuque	Dubuque	R 11-12
Wilson, Walter C.	Webster City	Hamilton	R 6
Wilson, Ward	Traer	Tama	R 32-32Ex-33
Wilson, William	Washington	Washington	S 16-17
Wilson, William G.	Stiles	Davis	R 12
Wilson, William M.	Osceola	Clarke	S 18-19
Wilson, W. Walter	Traer	Tama	R 40
Wilson, W. W.	Council Bluffs	Pottawattamie	R 9-9Ex
Windett, William C.	What Cheer	Keokuk	R 38
Wing, Eli S.	Long Grove	Scott	S 4 R 6
Winnie, E. K.	Humboldt	Humboldt	S 29-30-31
Wise, Charles A.	Cedar Falls	Black Hawk	R 28-29-30-31
Withrow, A. J.	Salem	Henry	R 8-8Ex
Withrow, W. S.	Salem	Henry	R 21
Witter, Amos		Cedar	R 4
Witter, Amos		Scott	R 5-5Ex
Witter, Amos	Mt. Vernon	Linn	R 8-8Ex
Witthauer, Otto	Exira	Audubon	R 36
Wolfe, John L.	Tipton	Cedar	R 10-19-20 S 12-13
Wolf, William P.	Clinton	Clinton	R 32-32Ex-33
Wolfe, Lee O.	Tiptonka	Kossuth	R 39
Wolfe, Lewis R.	Oxford	Johnson	R 18-19
Wolfe, P. B.	DeWitt	Clinton	S 21-22-23
Wolf, Thomas L.	Mt. Vernon	Linn	R 40
Wonn, Horatio A.	*Drakesville	Davis	S 14-15-16-17
Wood, Andrew J.	Brooklyn	Poweshiek	R 17-18
Wood, A. L.	St. Chaires	Madison	R 25-26-26Ex
Wood, Gilbert H.	Muscatine	Muscatine	S 15-16
Wood, Henry B.	Spencer	Clay	R 14-15
Wood, Sidney			R 2
Wood, William K.	Iowa Center	Story	R 13-14
Wooden, George D.		Johnson	R 6
Woods, Isaac L.	**Ft. Dodge	Webster	R 22-23
Woodward, J. S.			R 7
Woodward, Wm. G.	Bloomfield	Muscatine	S 9-9Ex
Woodworth, Sam'l D.		Henry	R 2
Woodworth, W. C.	Plot Grove	Henry	R 9-9Ex
Woolson, John S.	Mt. Pleasant	Henry	S 16-17-18-21-22-23
Woolson, Theron W.	Mt. Pleasant	Henry	S 9-9Ex-10-11-12
Work, Joseph	Mt. Zion	Van Buren	R 15
Workman, Alfred S.	Glenwood	Mills	R 35
Workmen, Samuel	Iowa City	Johnson	S 5-5Ex
Wormley, John M.	Kingsley	Plymouth	R 37-38
Wright, Appier R.	Hayne	Mills	R 9-9Ex-14
Wright, Ed.	Springdale	Cedar	R 6-7-8-8Ex-11
Wright, E. M. †			R 6
Wright, George	Norwalk	Warren	R 17
Wright, George F.	Council Bluffs	Pottawattamie	S 16-17-18-19

*Belknap, in Fourteenth and Fifteenth General Assemblies.

**Clare, in Twenty-second General Assembly.

†Glenwood, in Ninth and Ninth Extra General Assemblies.

‡Died about the time the General Assembly convened, the vacancy was not filled.

MEMBERS OF THE GENERAL ASSEMBLY—Continued.

NAME	P. O. ADDRESS.	HOME COUNTY.	SESSIONS.
Wright, George G.	Keosauqua	Van Buren	S 2-3
Wright, George H.	Grant City	Sac	R 13
Wright, Greenwood	Confidence	Wayne	R 17
Wright, James D.	Chariton	Lucas	S 12-13
Wright, John R.	Milton	Van Buren	R 14
Wright, M. S.	Summer	Bremer	R 21
Wright, Nate	Stuart	Guthrie	R 28-29
Wright, Pierce G.	§Ludlow	Allamakee	R 11-12-13
Wright, Robert M.	Fort Dodge	Webster	R 19-30-31
Wright, Samuel	Clio	Wayne	R 20
Wright, S. G.		Lee	R 4
Wright, Thomas		Henry	R 1-1Ex
Wyatt, N. G.			R 6
Wyckoff, George W.	Cincinnati	Appanoose	R 22-24-25
Wyckoff, Richard B.	Cooper Creek	Jackson	R 3
Wyland, Christian J.	Harlan	Shelby	R 20-21
Wyland, O. P.	Harlan	Shelby	R 30-31
Wyman, A. W.	Council Bluffs	Pottawattamie	R 22
Wyman, Herbert B.	Sheldon	O'Brien	R 23
Year, F. W.	Melvin	Osceola	R 39
Yenter, Ray A.	Iowa City	Johnson	R 39-40
Yeomans, J. D.	Sioux City	Woodbury	S 24-25
Yeomans, S. P.		Henry	R 5-5Ex
Yergy, John W.	**Sciola	Montgomery	R 22-23
Yoran, Silas M.	Monticello	Jones	R 17-18
Yost, John M.	Pulaski	Davis	R 24
Youde, Charles	Sutherland	O'Brien	R 32-32Ex
Young, David A.	Argyle	Lee	S 27-28-29-30-31
Young, D. H.	Manchester	Delaware	R 25 S 26-26Ex-27
Young, Frank C.	Bloomfield	Davis	R 38-39
Young, Henry	Manson	Calhoun	R 24-25 S 30-31-32-32 Ex
Young, James A.	Oskaloosa	Mahaska	S 14-15
Young, James N.			R 5-5Ex
Young, John A.	Eivira	Clinton	R 16-17
Young, John A.	Washington	Washington	S 29-30-31
Young, Joseph B.	Marion	Linn	R 9-9Ex S 10-11
Young, Josiah T.	Albia	Monroe	R 23
Young, Lafayette	Atlantic	Cass	S 15-16-17-18-21-22
Zeller, Elias R.	Winterset	Madison	R 33-34

§Waukon, in Eleventh General Assembly.

**Villisca, in Twenty-second General Assembly.

(For dates of convening and adjourning of each session of the General Assemblies see page 47.)

REGISTER OF THE STATE OF IOWA

OFFICERS OF THE STATE GOVERNMENT—1846-1922.

GOVERNORS

Name	Nativity	Date of Birth	Years Served
Ansel Briggs.....	Vermont.....	February 3, 1806....	1846-1850
Stephen Hempstead.....	New London, Conn.....	October 1, 1812....	1850-1854
James W. Grimes.....	Deering, N. H.....	October 20, 1818....	1854-1858
Ralph P. Lowe.....	Warren Co., Ohio.....	November 27, 1805....	1858-1860
Samuel J. Kirkwood.....	Hartford Co., Md.....	December 20, 1813....	1860-1864
William M. Stone.....	Jefferson Co., N. Y.....	October 14, 1827....	1864-1868
Samuel Merrill.....	Oxford Co., Me.....	August 7, 1822....	1868-1872
Cyrus C. Carpenter.....	Hartford, Pa.....	November 24, 1829....	1872-1876
*Samuel J. Kirkwood.....	Hartford Co., Md.....	December 20, 1813....	1876-1877
†Joshua G. Newbold.....	Fayette Co., Pa.....	May 12, 1830....	1877-1878
John H. Gear.....	Ithaca, N. Y.....	April 7, 1825....	1878-1882
Burns R. Sherman.....	Phelps, N. Y.....	May 28, 1836....	1882-1886
William Larrabee.....	Ledyard, Conn.....	January 20, 1832....	1886-1890
Horace Boies.....	Erie Co., N. Y.....	December 7, 1827....	1890-1894
Frank D. Jackson.....	Arcade, N. Y.....	January 26, 1854....	1894-1896
Francis M. Drake.....	Rushville, Ill.....	December 30, 1830....	1896-1898
Leslie M. Shaw.....	Morristown, Vt.....	November 2, 1848....	1898-1902
‡Albert B. Cummins.....	Green Co., Pa.....	February 15, 1850....	1902-1908
†Warren Garst.....	Dayton, Ohio.....	December 4, 1850....	1908-1909
Beryl F. Carroll.....	Davis Co., Iowa.....	March 15, 1860....	1909-1913
George W. Clarke.....	Shelby Co., Ind.....	October 24, 1852....	1913-1917
William L. Harding.....	Osceola Co., Iowa.....	October 3, 1877....	1917-1921
N. E. Kendall.....	Monroe Co., Iowa.....	March 17, 1888....	1921-

*Resigned February 1, 1877, having been elected United States Senator.

†Lieutenant-governor served unexpired portion of term for which Samuel J. Kirkwood was elected.

‡Resigned November 24, 1908, having been elected United States Senator.

‡Lieutenant-governor served unexpired portion of term for which Albert B. Cummins was elected.

LIEUTENANT-GOVERNORS

(Office created September 3, 1857, by the new Constitution.)

Name	County From Which Chosen	Date of First Election or Appointment	Years Served
Oran Faville.....	Mitchell.....	October 13, 1857.....	1858-1860
Nicholas J. Busch.....	Scott.....	October 11, 1859.....	1860-1862
John R. Needham.....	Mahaska.....	October 8, 1861.....	1862-1864
Enoch W. Eastman.....	Hardin.....	October 13, 1863.....	1864-1866
Benjamin F. Gue.....	Webster.....	October 10, 1865.....	1866-1868
John Scott.....	Story.....	October 8, 1867.....	1868-1870
*Madison M. Walden.....	Appanoose.....	October 12, 1869.....	1870-1871
Henry C. Bulis.....	Winneshiek.....	September 13, 1871.....	1871-1874
Joseph Dysart.....	Tama.....	October 14, 1873.....	1874-1876
†Joshua G. Newbold.....	Henry.....	October 12, 1876.....	1876-1877
Frank T. Campbell.....	Jasper.....	October 9, 1877.....	1878-1882
‡Orlando H. Manning.....	Carroll.....	October 11, 1881.....	1882-1885
John A. T. Hull.....	Polk.....	November 3, 1885.....	1886-1890
Alfred N. Poyneer.....	Tama.....	November 5, 1889.....	1890-1892
Samuel L. Bestow.....	Lucas.....	November 3, 1891.....	1892-1894
Warren S. Dungan.....	Lucas.....	November 7, 1893.....	1894-1896
Matt Parrott.....	Black Hawk.....	November 7, 1893.....	1896-1898
James C. McMillan.....	Harrison.....	November 2, 1897.....	1898-1902
John Herrott.....	Cuthrie.....	November 5, 1901.....	1902-1907
§Warren Garst.....	Carroll.....	November 6, 1906.....	1907-1908
George W. Clarke.....	Dallas.....	November 3, 1908.....	1909-1913
William L. Harding.....	Woodbury.....	November 5, 1912.....	1913-1917
Ernest H. Moore.....	Linn.....	November 7, 1916.....	1917-1921
John Hammill.....	Hancock.....	November 2, 1920.....	1921-

*Resigned 1871. Henry C. Bulis appointed to fill vacancy.

†Became governor February 1, 1877.

‡Resigned October 12, 1885. No successor appointed to fill out unexpired portion of term.

§Became governor November 24, 1908.

SECRETARIES OF STATE

Elisha Cutler, Jr.....	Van Buren.....	October 26, 1846.....	1846-1848
Josiah H. Bonney.....	Van Buren.....	August 7, 1848.....	1848-1850
George W. McCleary.....	Louisa.....	August 5, 1850.....	1850-1856
Elijah Sells.....	Muscatine.....	August 4, 1856.....	1856-1863
James Wright.....	Delaware.....	October 14, 1862.....	1863-1867
Ed. Wright.....	Cedar.....	October 9, 1866.....	1867-1873
Josiah T. Young.....	Mourne.....	November 5, 1872.....	1873-1879
John A. T. Hull.....	Davis.....	October 8, 1878.....	1879-1885
Frank D. Jackson.....	Butler.....	November 4, 1884.....	1885-1891
William M. McFarland.....	Emmet.....	November 4, 1890.....	1891-1897
George L. Dobson.....	Polk.....	November 3, 1896.....	1897-1901
William B. Martin.....	Adair.....	November 6, 1900.....	1901-1907
William C. Hayward.....	Scott.....	November 6, 1906.....	1907-1913
*William S. Allen.....	Jefferson.....	November 5, 1912.....	1913-1919
W. C. Ramsay.....	Wright.....	July 1, 1919.....	1919-

*Resigned July 1, 1919. W. C. Ramsay appointed to fill vacancy.

AUDITORS OF STATE

Name	County From Which Chosen	Date of First Election or Appointment	Years Served
Joseph T. Fales	Des Moines	October 28, 1846	1846-1850
William Pattee	Bremer	August 5, 1850	1850-1854
*Andrew J. Stevens	Polk	August 7, 1854	1854-1855
John Pattee	Bremer	September 13, 1855	1855-1859
Jonathan W. Cattell	Cedar	October 12, 1858	1859-1865
John A. Elliott	Mitchell	November 8, 1864	1865-1871
John Russell	Jones	October 11, 1870	1871-1875
Buren R. Sherman	Benton	October 13, 1874	1875-1881
William V. Lucas	Cerro Gordo	November 2, 1880	1881-1883
†John L. Brown	Lucas	October 7, 1882	1883-1885
Jonathan W. Cattell	Cedar	March 19, 1885	1885-1886
‡John L. Brown	Lucas	January 23, 1886	1886
Charles Beardsley	Des Moines	April 13, 1888	1888
§John L. Brown	Lucas	July 14, 1888	1888-1887
James A. Lyons	Guthrie	November 2, 1886	1887-1893
Cornelius G. McCarthy	Story	November 8, 1892	1893-1899
Frank F. Merriam	Delaware	November 8, 1898	1899-1903
Beryl F. Carroll	Davis	November 4, 1902	1903-1909
John L. Bleakly	Ida	November 3, 1908	1909-1915
Frank S. Shaw	Tama	November 3, 1914	1915-1921
Glenn C. Haynes	Cerro Gordo	November 2, 1920	1921-

*Resigned 1855. John Pattee appointed to fill vacancy.
 †Suspended March 19, 1885. Jonathan W. Cattell appointed to fill vacancy.
 ‡Reinstated January 23, 1886. Suspended again April 13, 1886. Charles Beardsley appointed to fill vacancy.
 §Reinstated July 14, 1886.

*COMMISSIONERS OF INSURANCE

Chapter 146, laws Thirty-fifth General Assembly, created office of Commissioner of Insurance.

†Emory H. English	Polk	June 29, 1914	1914-1918
J. F. Taake	Polk	January 6, 1918	1918-1919
Arthur C. Savage	Dallas	February 3, 1919	1919-1923
W. R. C. Kendrick	Lee	February 1, 1923	1923-

*Note: By provision of Chapter 149, Laws of the Sixth General Assembly, the Auditor of State was given charge of the insurance business of the state, and from July 4, 1857, the date said act became effective, served as ex-officio Commissioner of Insurance, until July 1, 1914, when Chapter 146, Laws of the Thirty-fifth General Assembly, became effective, creating the office of Commissioner of Insurance and separating the insurance department from the office of the Auditor of State.

†Resigned January 16, 1918, and J. F. Taake appointed to fill vacancy.

TREASURERS OF STATE

Morgan Reno	Johnson	October 28, 1846	1846-1850
Israel Kister	Davis	August 5, 1850	1850-1852
Martin L. Morris	Polk	August 2, 1852	1852-1859
John W. Jones	Hardin	October 12, 1858	1859-1863
William H. Holmes	Jones	October 8, 1862	1863-1867
Samuel E. Rankin	Washington	October 9, 1866	1867-1873
William Christy	Clarke	November 5, 1872	1873-1877
George W. Bemis	Buchanan	November 7, 1876	1877-1881
Edwin H. Conger	Dallas	November 2, 1880	1881-1885
Voltaire P. Twombly	Van Buren	November 4, 1884	1885-1891
Byron A. Beeson	Marshall	November 4, 1890	1891-1895
John Herriott	Guthrie	November 8, 1894	1895-1901
Gilbert S. Gilbertson	Winnebago	November 6, 1900	1901-1907
Willson W. Morrow	Union	November 6, 1908	1907-1913
*William C. Brown	Wright	November 5, 1912	1913-1917
E. H. Hoyt	Delaware	May 14, 1917	1917-1921
W. J. Burbank	Black Hawk	November 2, 1920	1921-

*Died May 12, 1917. E. H. Hoyt appointed to fill vacancy.

SUPERINTENDENTS OF PUBLIC INSTRUCTION

Office created in 1847

Name	County From Which Chosen	Date of First Election or Appointment	Years Served
*James Harlan.....	Henry.....	April 5, 1847....	1847
Thomas H. Benton, Jr.....	Dubuque.....	April 3, 1848....	1848-1854
†James D. Eads.....	Lee.....	April 4, 1854....	1854-1857
Joseph C. Stone.....	Johnson.....	March 4, 1857....	1857
Maturin L. Fisher.....	Clayton.....	April 1, 1857....	1857-1858

*The supreme court held that the law creating the office had not gone into effect at the time of the election.

†Suspended March 3, 1857. Joseph C. Stone appointed to fill vacancy.

Note: The office of superintendent abolished by the act of the board of education passed December 24, 1858, the duties of the office to be performed by the secretary of the board.

SECRETARIES OF THE BOARD OF EDUCATION

Office created by act of Board of Education, passed December 24, 1858

Josiah T. Tubby.....	Polk.....	December 6, 1858....	1858-1859
Thomas H. Benton, Jr.....	Pottawattamie.....	December 21, 1858....	1859-1864
Oran Faville.....	Mitchell.....	January 1, 1864....	1864

Note: Office abolished March 23, 1864, and duties devolved on superintendent of public instruction.

SUPERINTENDENTS OF PUBLIC INSTRUCTION

Office again created March 23, 1864

*Oran Faville.....	Mitchell.....	March 26, 1864....	1864-1867
†D. Franklin Wells.....	Johnson.....	March 4, 1867....	1867-1868
Abraham S. Kissell.....	Scott.....	December —, 1868....	1868-1872
‡Alonzo Abernethy.....	Crawford.....	November 5, 1871....	1872-1876
Carl W. von Coellin.....	Black Hawk.....	September 14, 1876....	1876-1882
John W. Akers.....	Linn.....	October 11, 1881....	1882-1888
Henry Sabin.....	Clinton.....	November 8, 1887....	1888-1892
John B. Knoepfer.....	Allamakee.....	November 3, 1891....	1892-1894
Henry Sabin.....	Clinton.....	November 7, 1893....	1894-1898
Richard C. Barrett.....	Mitchell.....	November 2, 1897....	1898-1904
John F. Riggs.....	Keokuk.....	November 3, 1903....	1904-1910
Albert M. Deyoe.....	Hancock.....	November 8, 1910....	1911-1919
P. E. McClenahan.....	Johnson.....	November 5, 1918....	1919-1923
May E. Francis.....	Bremer.....	November 7, 1922....	1923-

*Resigned March 1, 1867. D. Franklin Wells appointed to fill vacancy.

†Died November 24, 1868. Abraham S. Kissell appointed to fill vacancy.

‡Resigned September 14, 1876. Carl W. von Coellin appointed to fill vacancy.

REGISTRARS OF THE STATE LAND OFFICE

Office created February 9, 1855

Anson Hart.....	Johnson.....	April 2, 1855....	1855-1857
Theodore S. Parvin.....	Muscatine.....	April 6, 1857....	1857-1859
*Amos B. Miller.....	Cerro Gordo.....	October 12, 1858....	1859-1862
Edwin Mitchell.....	Polk.....	October —, 1862....	1862-1863
Josiah A. Harvey.....	Freemont.....	October 14, 1863....	1863-1867
Cyrus C. Carpenter.....	Webster.....	October 9, 1866....	1867-1871
Aaron Brown.....	Fayette.....	October 11, 1870....	1871-1875
David Secor.....	Winnebago.....	October 13, 1874....	1875-1879
James K. Powers.....	Case.....	October 8, 1878....	1879-1883

*Resigned October 6, 1862, to accept commission in 32d Iowa Infantry. Edwin Mitchell appointed to fill vacancy.

Note: Office abolished January 1, 1883, the duties devolving upon the secretary of state.

RAILROAD COMMISSIONERS

Office created in 1878

Name	County From Which Chosen	Date of First Election or Appointment	Years Served
*Cyrus C. Carpenter	Webster	March 26, 1878	1878
Peter A. Day	Johnson	March 26, 1878	1878-1885
†James W. McDill	Union	March 26, 1878	1878-1881
Marcus C. Woodruff	Dubuque	August 27, 1878	1878-1882
Albert R. Anderson	Fremont	March 14, 1881	1881-1884
‡James Wilson	Tama	March 30, 1882	1882-1883
Lorenzo S. Coffin	Webster	April 25, 1883	1883-1888
James W. McDill	Union	April 16, 1884	1884-1887
**Spencer Smith	Pottawattamie	April 5, 1887	1887-1893
Frank T. Campbell	Jasper	March 31, 1888	1888-1892
††John W. Luke	Franklin	November 4, 1890	1891-1895
George W. Perkins	Fremont	November 8, 1892	1893-1899
††Charles L. Davidson	Sioux	November 6, 1894	1895-1898
Edward A. Dawson	Bremer	January 7, 1896	1896-1907
David J. Palmer	Washington	March 22, 1898	1898-1915
Welcome Mowry	Tama	November 8, 1898	1899-1902
Ed. Brown	O'Brien	November 5, 1901	1902-1905
***Nathaniel S. Ketchum	Marshall	November 8, 1904	1905-1915
Willard L. Eaton	Mitchell	November 6, 1906	1907-1910
†††Clifford Thorne	Washington	November 8, 1910	1911-1917
††James H. Wilson	Adair	November 3, 1914	1915-1916
John H. Guher	Madison	January 20, 1915	1915-1921
‡Edward D. Chassell	Plymouth	December 1, 1916	1916-1917
Dwight N. Lewis	Polk	January 3, 1917	1917-
Charles Webster	Fayette	November 5, 1917	1917-
Fred P. Woodruff	Marion	November 2, 1920	1921-

*Resigned August, 1878. Marcus C. Woodruff appointed to fill vacancy.
 †Resigned March, 1881. Albert R. Anderson appointed to fill vacancy.
 ‡Resigned April 1, 1883. Lorenzo S. Coffin appointed to fill vacancy.
 **Beginning with the year 1889 the Commissioners were elected by the people. Smith, Dey and Campbell drew lots for term of office. Smith served the one year, Dey the two year and Campbell the three year term.
 ††Died December 20, 1895. Edward A. Dawson appointed to fill vacancy.
 †††Died March 15, 1898. David J. Palmer appointed to fill vacancy.
 ***Died January 17, 1915. John H. Guher appointed January 20, 1915. to fill vacancy.
 †††Resigned January 3, 1917. Dwight N. Lewis appointed January 3, 1917, to fill vacancy.
 †††Died November 21, 1916. Edward D. Chassell appointed December 1, 1916, to fill vacancy.
 ‡Resigned November 5, 1917. Charles Webster appointed to fill vacancy.

COMMERCE COUNSEL

Office created by Chapter 94, Acts of the Thirty-fourth General Assembly, 1911.

J. H. Henderson	Warren	July 1, 1911	1911-
-----------------	--------	--------------	-------

DEPARTMENT OF BANKING

Office created by Chapter 40, Acts of Thirty-seventh General Assembly, 1917.

*George H. Messenger	Dallas	July 4, 1917	1917-1920
M. V. Henderson	Fayette	February 2, 1920	1920-1921
† W. J. Murray	Hardin	July 4, 1921	1921-1923
Robert L. Leach	Dallas	May 4, 1923	1923-

*Resigned. M. V. Henderson appointed to fill vacancy.
 †Resigned. Robt. L. Leach, appointed to fill vacancy.

ADJUTANTS-GENERAL

Name	County From Which Chosen	Date of First Election or Appointment	Years Served
Daniel S. Lee	Lee	April 3, 1851	1851-1855
George W. McCleary	Louisa	May 16, 1855	1855-1857
Elijah Sells	Muscatine	January 15, 1857	1857-1858
Jesse Bowen	Johnson	January 18, 1858	1853-1861
*Nathaniel B. Baker	Clinton	July 25, 1861	1861-1876
John H. Looby	Clarke	October 1, 1876	1876-1878
†Noble Warwick	Lee	June 27, 1878	1878
‡William L. Alexander	Lucas	September 1, 1878	1878-1889
**Byron A. Beeson	Marshall	October 9, 1889	1889-1890
George Greene	Linn	May 1, 1890	1890-1894
John R. Prims	Polk	February 1, 1894	1894-1896
Henry H. Wright	Appanoose	February 1, 1896	1896-1898
Melvin H. Byers	Mills	February 1, 1898	1898-1905
William H. Thrift	Dubuque	February 1, 1905	1905-1909
‡Guy E. Logsn	Montgomery	February 1, 1909	1909-1918
Louis G. Lasher	Scott	September 1, 1918	1918-

*Died September 13, 1876.

†Resigned August, 1878.

‡Resigned October 9, 1889, to accept a commission as captain and commissary of subsistence in U. S. A.

**Resigned May 1, 1890.

‡Resigned September 1, 1918. Louis G. Lasher appointed to fill vacancy.

STATE PRINTERS

Office created January 3, 1849

Garret D. Palmer	Johnson	January 4, 1849	1849-1851
George Paul			
*Harrison Holt	Dubuque	February 4, 1851	
*Andrew Keesecker			
William H. Merritt	Dubuque	April 12, 1851	1851-1853
†William A. Hornish	Lee	January 20, 1853	1853
Dennis A. Mahoney	Dubuque	May 16, 1853	1853-1855
Joseph B. Dorr			
Peter Moriarty	Jackson	January 20, 1855	1855-1857
John Teeddale	Johnson	January 12, 1857	1857-1860
‡Francis W. Palmer	Dubuque	January 25, 1860	1861-1869
Frank M. Mills	Polk	March 1, 1869	1869-1870
George W. Edwards	Des Moines	March 18, 1870	1871-1873
Richard P. Clarkson	Polk	January 24, 1873	1873-1878
Frank M. Mills	Polk	January 30, 1878	1879-1882
George E. Roberts	Webster	February 18, 1882	1883-1888
George H. Ragsdale	Plymouth	April 4, 1888	1889-1894
Freeman R. Conway	Poweshiek	March 15, 1894	1895-1900
Bernard Murphy	Benton	March 15, 1900	1901-1906
Emory H. English	Polk	February 9, 1906	1907-1912
Robert Henderson	Pottawattamie	April 6, 1911	1913-1918

Office abolished by 37th G. A. to take effect December 31, 1918.

*Declined. William H. Merritt appointed by Governor to fill vacancy.

†Resigned May 16, 1853. Dennis A. Mahoney and Joseph B. Dorr appointed by Governor to fill vacancy.

‡Resigned March 1, 1869. Frank M. Mills appointed by Governor to fill vacancy.

STATE BINDERS

Office created February 21, 1855

*William M. Coles	Scott	March 16, 1855	1855-1858
Frank M. Mills	Polk	January 26, 1858	1859-1866
James S. Carter	Polk	March 10, 1866	1867-1870
James J. Smart	Black Hawk	March 18, 1870	1871-1874

*Appointed by the Governor.

STATE BINDERS—Continued

Name	County From Which Chosen	Date of First Election or Appointment	Years Served
Henry A. Perkins	Woodbury	March 18, 1874	1875-1878
Matt Parrott	Black Hawk	January 30, 1878	1879-1884
L. S. Merchant	Linn	January 23, 1884	1885-1888
Otto Nelson	Polk	April 4, 1888	1889-1894
Lafayette Young	Polk	March 15, 1894	1895-1900
Howard Tedford	Ringgold	March 15, 1900	1901-1906
Edward D. Chassell	Plymouth	February 9, 1906	1907-1912
John M. Jamieson	Guthrie	April 6, 1911	1913-1918

Office abolished by 37th General Assembly to take effect December 31, 1918.

PHARMACY COMMISSIONERS

Created by Chapter 75, Acts of Eighteenth General Assembly (1880)

Olaf M. Olson	Webster	April 22, 1880	1880-1881
George H. Schaefer	Lee	April 22, 1880	1880-1888
Charles A. Weaver	Polk	April 22, 1880	1880-1886
Robert W. Crawford	Webster	April 22, 1881	1881-1887
John H. Pickett	Black Hawk	April 23, 1886	1886-1898
Charles A. Weaver	Polk	April 23, 1887	1887-1890
H. K. Snyder	Poweshiek	April 24, 1888	1888-1891
J. H. Harrison	Scott	April 19, 1890	1890-1893
John H. Mitchell	Davis	April 23, 1891	1891-1894
*Fletcher Howard	O'Brien	April 6, 1893	1893-1905
William L. Leland	Sioux	May 1, 1894	1894-1903
Norbury T. Hendrix	Louisia	April 23, 1898	1898-1904
†Fred Russell	Calhoun	April 23, 1903	1903-1908
‡Bert F. Kelts	Hamilton	April 23, 1904	1904-1909
§Joseph S. Goss	Cass	March 14, 1905	1905-1909
¶Harry E. Eaton	Page	November 24, 1908	1908-1912
Irve W. Clements	Iowa	April 22, 1909	1909-1913
David E. Hadden	Buena Vista	April 22, 1909	1909-1920
George D. Newcomb	Union	April 22, 1912	1912-1921
**Archie C. Wilson	Fayette	April 22, 1913	1913-1917
Charles Falkenhainer	Dubuque	April 16, 1917	1917-
Will W. Haire	Fort Dodge	April 23, 1920	1920-
Floyd E. Farr	Humeston	April 23, 1921	1921-
Geo. Judisch	Ames	April 23, 1922	1922-

*Died March 3, 1905. J. S. Gross, of Atlantic, appointed to fill vacancy.

†Office declared vacant by Governor, October 6, 1908. Harry E. Eaton appointed to fill vacancy.

‡Resigned April 22, 1909. Irve W. Clements appointed to fill vacancy.

§Resigned March 12, 1909. David E. Hadden appointed to fill vacancy.

**Died February 12, 1917. Chas. Falkenhainer appointed to fill vacancy.

LABOR COMMISSIONERS

Office created by Chapter 132, Acts of the Twentieth General Assembly (1884)

Edward R. Hutchins	Polk	April 14, 1884	1884-1890
James R. Sovereign	Cass	April 1, 1890	1890-1894
William E. O'Brien	Polk	April 1, 1894	1894-1900
Charles F. Wennestrum	Webster	April 1, 1900	1900-1902
Edward D. Brigham	Polk	April 1, 1902	1902-1909
Edward W. Van Duyn	Polk	April 1, 1909	1909-1913
Ambrose L. Urlick	Polk	January 17, 1913	1913-

IOWA INDUSTRIAL COMMISSIONER

Created by Chapter 147, Acts of the Thirty-fifth General Assembly (1913)

Name	County From Which Chosen	Date of First Appointment	Years Served
**Warren Garst.....	Carroll.....	July 4, 1913	1913-1915
A. B. Funk.....	Dickinson.....	January 1, 1916	1916-

**Resigned December 31, 1915. A. B. Funk appointed to fill vacancy.

DIARY COMMISSIONERS

Office created by Chapter 52, Acts of the Twenty-first General Assembly (1886)

Henry D. Sherman.....	Jones.....	May 1, 1886	1886-1890
Augustus C. Tupper.....	Mitchell.....	May 1, 1890	1890-1894
William K. Boardman.....	Story.....	May 1, 1894	1894-1898
*Levi S. Gates.....	Delaware.....	May 1, 1898	1898
Byron P. Norton.....	Howard.....	November 8, 1898	1898-1902
Herbert R. Wright.....	Polk.....	May 1, 1902	1902-1906

*Died October 11, 1898. Byron P. Norton appointed to fill vacancy.

Note: Name of office changed by act of Thirty-first General Assembly to Food and Dairy Commissioner.

DAIRY AND FOOD COMMISSIONERS

Office created by Chapter 166, Acts of the Thirty-first General Assembly (1906)

Herbert R. Wright.....	Polk.....	July 1, 1906	1906-1910
*William B. Barney.....	Franklin.....	May 1, 1910	1910-1922
R. G. Clark.....	Polk.....	May 1, 1922	1922-

*Resigned May 1, 1922. R. G. Clark was appointed to fill the vacancy.

*FISH COMMISSIONERS

Office created by Chapter 50, Acts of the Fifteenth General Assembly (1874)

Samuel B. Evans.....	Wapello.....	April 8, 1874	1874-1876
Benjamin F. Shaw.....	Jones.....	April 8, 1874	1874-1882
Charles A. Haines.....	Black Hawk.....	April 8, 1874	1874-1876
A. W. Aldrich.....	Jones.....	March 30, 1882	1882-1886
Edward D. Carlton.....	Dickinson.....	May 19, 1886	1886-1890
H. K. Soper.....	Emmet.....	May 31, 1890	1890-1892
T. J. Griggs.....	O'Brien.....	March 25, 1892	1892-1894
George E. Delevan.....	Emmet.....	March 15, 1894	1894-1901
George A. Lincoln.....	Linn.....	April 1, 1901	1901-1913
†Elmer C. Hinshaw.....	Dickinson.....	February 1, 1918	1913-1919
W. E. Albert.....	Allamakee.....	April 11, 1919	1919-

*Act of the Fifteenth General Assembly provided for three inspectors. This was amended by chapter 70 of the Acts of the Sixteenth General Assembly to provide for the appointment of but one commissioner. Chapter 15, Title XII, of the 1897 code abolished the office of state commissioner, and created the office of state fish and game warden, with a term of office of three years.

†Resigned April 11, 1919. W. E. Albert appointed to fill vacancy.

FORMER OFFICIALS OF IOWA

99

CUSTODIANS OF PUBLIC BUILDINGS AND PROPERTY

Office created by Chapter 148, Acts of the Twenty-first General Assembly (1886)

Name	County From Which Chosen	Date of First Appointment	Years Served
Ed. Wright.....	Polk.....	April 21, 1886	1886-1890
W. L. Carpenter.....	Polk.....	April 1, 1890	1890-1894
George Metzger.....	Scott.....	April 1, 1894	1894-1898
Joseph D. McGarraugh.....	Polk.....	April 1, 1898	1898-1902
Timothy E. McCurdy.....	Buchanan.....	April 1, 1902	1902-1909
*Charles W. Boutin.....	Franklin.....	April 1, 1909	1909-1912
E. B. Kerr.....	Keokuk.....	January 22, 1912	1912-1913
Wm. A. Duckworth.....	Van Buren.....	January 21, 1913	1913-1915

Duties of Custodian imposed on Adjutant General by act of the 36th G. A.
 *Died January 4, 1912. E. B. Kerr appointed to fill vacancy.

BOARD OF CONTROL OF STATE INSTITUTIONS

Created under Chapter 115, Acts of the Twenty-seventh General Assembly (1898)

*William Larrabee.....	Fayette.....	April 6, 1898	1898-1900
†La. Vega G. Kinne.....	Polk.....	April 6, 1898	1898-1906
†John Cowrie.....	Iowa.....	April 6, 1898	1898-1910
*Gifford S. Robinson.....	Woodbury.....	February 23, 1900	1900-1913
§John T. Hamilton.....	Linn.....	April 2, 1906	1906-1909
††John F. Wade.....	Butler.....	October 1, 1909	1909-1913
††Murdoch Bannister.....	Wapello.....	April 5, 1910	1910-1913
William J. Dixon.....	Sac.....	May 1, 1913	1913-1917
§§James H. McConlogue.....	Cerro Gordo.....	October 6, 1913	1913-1917
Anthony M. McColl.....	Dallas.....	July 1, 1913	1913-
J. H. Strief.....	Woodbury.....	March 15, 1917	1917-
W. D. Sheean.....	Jones.....	March 15, 1917	1917-1921
John B. Butler.....	Webster.....	July 1, 1921	1921-

*Resigned February 14, 1900. Succeeded by Gifford S. Robinson.
 †Died March 15, 1906. John T. Hamilton appointed to fill unexpired term.
 †Resigned March 19, 1910, to take effect April 5, 1910. Murdoch Bannister appointed to fill vacancy.
 **Succeeded July 1, 1913, by Anthony M. McColl.
 §Resigned October 1, 1909. John F. Wade appointed to fill vacancy.
 ††Died September 16, 1913. James H. McConlogue appointed to fill vacancy.
 ††Resigned April 1, 1913, to take effect April 30, 1913. William J. Dixon appointed to fill vacancy.
 §§Died February 26, 1917. Wm. D. Sheean appointed to fill vacancy.

SECRETARIES OF THE BOARD OF CONTROL

*J. Grant Jordan.....	Polk.....	April 6, 1898	1898
†Louis A. Wilkinson.....	Polk.....	October 17, 1898	1898-1900
Forrest S. Treat.....	Polk.....	September 11, 1900	1900-1920
E. J. Hines.....	Jones.....	March 1, 1920	1920-

*Resigned October 17, 1898.
 †Resigned September 11, 1900.

SECRETARIES OF EXECUTIVE COUNCIL

Office created by enactment of Code, 1897. (Prior to that date Secretary of State was ex-officio Secretary of the Executive Council.)

Name	County From Which Chosen	Date of First Appointment	Years Served
*E. A. Shipley.....	Polk.....	October 1897 to January 1, 1899.	
Arthur H. Davison.....	Lyon.....	January, 1899, to April 30, 1917	
R. E. Bales.....	Polk.....	May 1, 1917, to February 15, 1920	
R. E. Johnson.....	Muscatine.....	February 15, 1920, to date	

*Acting when office was created. Never elected. Executive Council was in deadlock fifteen months on election of a secretary until December 5, 1898, when A. H. Davison was selected.

STATE VETERINARY SURGEONS

Office created by Chapter 189, Acts of the Twentieth General Assembly (1884)

Name	County	Date of Appointment	Years Served
Milliken Stalker.....	Story.....	April 28, 1884	1884-1896
James I. Gibson.....	Crawford.....	April 27, 1896	1896-1902
Paul O. Koto.....	Winnebago.....	April 26, 1902	1902-1911
James I. Gibson.....	Polk.....	April 26, 1911	1911-1917
Robert D. Wall.....	Polk.....	April 26, 1917	1917-1920
Peter Malcolm.....	Polk.....	April 26, 1920	1920-1923

BOARD OF PAROLE

Created under Chapter 192, Acts of the Thirty-second General Assembly (1907)

Name	County	Date of Appointment	Years Served
William H. Berry.....	Warren.....	April 4, 1907	1907-1915
*Joseph M. Emmert.....	Cass.....	April 4, 1907	1907-1909
†Pardon A. Smith.....	Greene.....	April 4, 1907	1907-1910
**John E. Howe.....	Adair.....	September 30, 1909	1909-1917
David C. Mott.....	Iowa.....	December 29, 1910	1910-1919
††William Dennis.....	Linn.....	July 1, 1915	1915-1916
†F. F. Faville.....	Buena Vista.....	July 1, 1916	1916
§Winfield S. Withrow.....	Henry.....	July 8, 1916	1916-1921
††George T. Reddick.....	Johnson.....	April 1917	1917-1922
J. O. Woodmansee.....	Decatur.....	July 1, 1919	1919-
L. A. Jensen.....	Winnebago.....	April 8, 1921	1921-
***L. W. Drennen.....	Polk.....	March 6, 1922	1922-1923
J. R. Murphy.....	Ida.....	January 27, 1923	1923-

*Died July 15, 1909. John E. Howe appointed to fill vacancy.

†Died December 25, 1910. David C. Mott appointed to fill vacancy.

**Died April 2, 1917. George T. Reddick appointed to fill vacancy.

††Resigned July 1, 1916. F. F. Faville appointed to fill vacancy.

§Resigned July 8, 1916. Winfield S. Withrow appointed to fill vacancy.

†Resigned March 31, 1921. L. A. Jensen appointed to fill vacancy and for full term beginning July 1, 1921.

††Resigned March 6, 1922. L. W. Drennen appointed to fill vacancy.

***Resigned January 13, 1923. J. R. Murphy appointed to fill vacancy.

STATE MINE INSPECTORS

*Office created July 4, 1880

Name	County	Date of Appointment	Years Served
Park C. Wilson.....	Mahaaska.....	July 1880	1880-1886
Joshua A. Smith.....	Keokuk.....	May 28, 1886	1886-1888
Thomas Binks.....	Wapello.....	July 1, 1886	1886-1892
†James E. Stout.....	Greene.....	June 1, 1886	1886-1889
James Gildroy.....	Keokuk.....	June 11, 1888	1888-1892
†Morgan G. Thomas.....	Mahaaska.....	November 26, 1889	1889-1899
John W. Cauty.....	Polk.....	May 21, 1892	1892-1894
John Verner.....	Lucas.....	May 21, 1892	1892-1894
James A. Campbell.....	Wapello.....	May 19, 1894	1894-1902
†James W. Miller.....	Polk.....	May 19, 1894	1894-1903
John Verner.....	Lucas.....	April 18, 1899	1899-1910
Edward Sweeney.....	Marion.....	April 7, 1902	1902-
††James E. Stout.....	Polk.....	August 1, 1903	1903-1903
Rhys T. Rhys.....	Appanoose.....	November 20, 1903	1903-1904

STATE MINE INSPECTORS—Continued

Name	County From Which Chosen	Date of First Appointment	Years Served
**James A. Campbell.....	Wapello.....	May 3, 1904	1904-1906
Rhys T. Rhys.....	Appanoose.....	October 1, 1906	1906-
††John E. Jeffreys.....	Monroe.....	April 1, 1910	1910-1913
W. E. Holland.....	Monroe.....	August 1, 1913	1913-

*Chapter 202, Eighteenth General Assembly, created office and provided for one inspector. This law was amended by Chapter 140, Twenty-first General Assembly, which provided for three inspectors.

- †Resigned November, 1889. Morgan G. Thomas appointed to fill vacancy.
- ‡Died April 11, 1899. John Verner appointed to fill vacancy.
- §Resigned July 31, 1903. James E. Stout appointed to fill vacancy.
- ††James E. Stout resigned November 15, 1903; effective November 30, 1903.
- R. T. Rhys appointed to fill vacancy.
- **Resigned. R. T. Rhys appointed to fill vacancy; effective October 1, 1906.
- ††Resigned August 1, 1913. W. E. Holland appointed to fill vacancy.

STATE INSPECTOR OF OILS

Office created by Chapter 185, Acts of the Twentieth General Assembly (1884)

B. W. Blanchard.....	Dubuque.....	April 3, 1884	1884-1888
Charles Beardsley.....	Des Moines.....	April 5, 1888	1888-1890
James J. Dunn.....	Dubuque.....	April 1, 1890	1890-1894
†L. S. Merchant.....	Linn.....	March 29, 1894	1894-1894
Luther A. Brewer.....	Linn.....	October 1, 1894	1894-1898

†Died. Luther A. Brewer appointed to fill vacancy.
 The office of state inspector of oils, was changed by section 2503 of the code, under which the governor was authorized to appoint not to exceed 14 inspectors to the products of petroleum, said inspectors to make a report each month to the secretary of state. Chapter 78 of the 30th general assembly created a chief inspector to have general supervision of the inspection service of the state, his term of office beginning July 1st in each even numbered year. The names of the chief oil inspectors are as follows:

CHIEF OIL INSPECTORS

H. M. Pickell.....	Des Moines.....	May 10, 1904	1904-1909
M. H. Byers.....	Des Moines.....	January 12, 1909	1909-1915
John P. Risley.....	Davenport.....	August 5, 1915	1915-1920
John W. Cox.....	Des Moines.....	January 1, 1920	1920-

DIRECTORS OF THE IOWA WEATHER AND CROP SERVICE

Gustavus Hinrichs of Johnson county.....1878 to June 3, 1890
 John R. Sage of Polk county.....June 3, 1890, to January 1, 1908
 George M. Chappel of Polk county.....January 1, 1908, to April 1, 1918
 Charles D. Reed.....April 1, 1918, to present date

Chapter 45, Acts of the Seventh General Assembly, created the office of Director of the Iowa Weather and Crop Service. Chapter 29, Acts of the Twenty-third General Assembly repealed the former act and created the office of Director of the Iowa Weather and Crop Service.

LIBRARIANS

Act of Congress dividing Wisconsin and Iowa territories passed June 12, 1838, appropriated \$5,000.00 to Iowa for a territorial library.

T. S. Parvin, of Des Moines county, appointed by the governor, April 10, 1839-October 18, 1839.

Charles Weston, of Des Moines county, appointed by the governor, October 18, 1839-January 24, 1840.

Morgan Reno, of Johnson county, appointed by the governor under Act of Territorial Legislature, 1840-1846.

Lemuel B. Patterson of Johnson county, appointed under Act of First General Assembly, 1846-1851.

Israel Kister, of Davis county, treasurer of state and librarian, 1851-1852.

Martin L. Morris, of Polk county, treasurer of state and librarian, 1852-1855.

John Pattee, of Bremer county, auditor of state and librarian, 1855-1858.

John P. Coulter, of Linn county, 1858-1859.

L. I. Coulter, of Linn county, 1859-1868.

John C. Merrill, of Clayton county, 1868-1871.

Mrs. Ada North, of Polk county, 1871-1878.

Mrs. S. B. Maxwell, of Guthrie county, 1878-1888.

Mrs. Mary H. Miller, of Wapello county, 1888-1894.

Mrs. Laura C. Creighton, of Polk county, 1894-1896.

Mrs. Lena H. Cope, of Marshall county, 1896-1898.

Johnson Brigham, of Polk county, 1898 to present date.

CURATORS OF STATE HISTORICAL DEPARTMENT

Organized under provisions of Chapter 56 Acts of the Twenty-fourth General Assembly (1892).

Name	County From Which Chosen	Date of First Appointment	Years Served
Charles Aldrich	Boone	July, 1892	1892-1908
Edgar R. Harlan	Van Buren	March 14, 1908	1908
Benjamin F. Shambaugh	Johnson	November 23, 1908	1908-1909
Edgar R. Harlan	Van Buren	October 1, 1909	1909-

OFFICERS AND MEMBERS OF THE STATE BOARD OF EDUCATION

Established by Chapter 170, Acts of the Thirty-third General Assembly, 1909.

PRESIDENTS

Name	County From Which Chosen	Date of Election	Term Expired
J. H. Trewin	Linn	April 20, 1909	January 1, 1914
D. D. Murphy	Clayton	January 1, 1914	Now serving

VICE-PRESIDENTS

Name	County From Which Chosen	Date of Election	Term Expired
†A. B. Funk.....	Dickinson.....	August 2, 1911	January 1, 1916
P. K. Holbrook.....	Monona.....	July 6, 1917	Now serving

†Resigned January 1, 1916. Successor appointed July 6, 1917.

SECRETARIES

D. A. Emery.....	Wapello.....	May 5, 1909	September 1, 1913
W. H. Gemmill.....	Carroll.....	November 21, 1913	Now serving

MEMBERS OF BOARD

J. H. Trewin.....	Linn.....	1909.....	1909-1915
A. B. Funk.....	Linn.....	1909.....	1909-1916
D. D. Murphy.....	Clayton.....	1909.....	Now serving
George T. Baker.....	Scott.....	1909.....	Now serving
P. K. Holbrook.....	Monona.....	1909.....	Now serving
E. P. Schoentgen.....	Pottawattamie.....	1909.....	Now serving
Roger Leavitt.....	Black Hawk.....	1909.....	1909-1915
Charles R. Brenton.....	Dallas.....	1909.....	Now serving
T. D. Foster.....	Wapello.....	1909.....	1909-1911
H. M. Eicher.....	Washington.....	1912.....	1912-1919
Gardner Cowles.....	Polk.....	1915.....	1915
F. F. Jones.....	Montgomery.....	1915.....	1915-1921
Paul E. Stillman.....	Greene.....	1915.....	1915-1921
W. C. Stucklager.....	Linn.....	1916.....	Now serving
B. F. Ketcham.....	Van Buren.....	1919.....	1919-1921
Mrs. James A. Devitt.....	Mahaska.....	1921.....	Now serving
Charles H. Thomas.....	Union.....	1921.....	Now serving
Anna B. Lawther.....	Dubuque.....	1921.....	Now serving

MEMBERS OF THE FINANCE COMMITTEE

W. R. Boyd, Chairman.....	Linn.....	May 5, 1909	Now serving
D. A. Emery, Sec'y.....	Wapello.....	May 5, 1909	September 1, 1913
Thomas Lambert.....	Jackson.....	May 5, 1909	Now serving
W. H. Gemmill, Sec'y.....	Carroll.....	November 21, 1913	Now serving

OFFICERS AND MEMBERS OF STATE BOARD OF AGRICULTURE

Department of Agriculture established by Chapter 53, Acts of the Twenty-eighth General Assembly, 1900.

PRESIDENTS

*R. J. Johnston.....	Humboldt.....	July 4, 1900	December 11, 1901
J. C. Frazier.....	Davis.....	December 11, 1901	December 10, 1902
W. W. Morrow.....	Union.....	December 10, 1902	December 12, 1906
C. E. Cameron.....	Buena Vista.....	December 12, 1906	Now serving

*Was serving as President of the board of directors for the Iowa State Agricultural Society when the law creating a Department of Agriculture and State Board of Agriculture went into effect July 4, 1900.

STATE BOARD OF AGRICULTURE—CONTINUED

VICE-PRESIDENTS

Name	County From Which Chosen	Date of First Election	Term Expired
J. C. Frazier.....	Davis.....	July 4, 1900	December 11, 1901
W. W. Morrow.....	Union.....	December 11, 1900	December 10, 1902
C. E. Cameron.....	Buena Vista.....	December 10, 1902	December 12, 1906
W. C. Brown.....	Wright.....	December 12, 1906	December 14, 1910
*John Ledgerwood.....	Clarke.....	December 14, 1910	April 4, 1911
†O. A. Olson.....	Winneshago.....	April 4, 1911	May 26, 1918
J. P. Mullen.....	Pocahontas.....	June 27, 1918	Now serving

*Resigned April 4, 1911. O. A. Olson appointed to fill vacancy.

†Died May 26, 1918. J. P. Mullen appointed to fill vacancy.

TREASURERS

G. D. Ellyson.....	Polk.....	July 4, 1900	December 12, 1907
G. S. Gilbertson.....	Polk.....	December 12, 1907	February 24, 1915
W. W. Morrow.....	Union.....	February 24, 1915	Now serving

SECRETARIES

G. H. Van Houten.....	Taylor.....	July 4, 1900	December 12, 1901
John C. Simpson.....	Marion.....	December 12, 1901	February 1, 1911
Arthur R. Corey.....	Kossuth.....	February 1, 1911	Now serving

*Resigned February 1, 1911. Arthur R. Corey elected Acting Secretary.
Arthur R. Corey elected Secretary December 14, 1911.

SECRETARIES OF IOWA STATE FAIR AND EXPOSITION FROM TIME IT WAS FIRST HELD TO DATE

Name	County From Which Chosen	Date of First Election	Years Served
J. M. Shaffer.....	Jefferson.....	December 28, 1853	1854-1855
J. H. Wallace.....	Muscatine.....	October 12, 1855	1856-1862
J. M. Shaffer.....	Jefferson.....	January 14, 1863	1863-1873
J. R. Shaffer.....	Jefferson.....	January 14, 1874	1874-1893
P. L. Fowler.....	Clarke.....	January 9, 1894	1894-1898
G. H. Van Houten.....	Taylor.....	January 12, 1899	1899-1901
*J. C. Simpson.....	Marion.....	December 12, 1901	1902-1911
Arthur R. Corey.....	Kossuth.....	February 1, 1911	1911-

*Resigned February 1, 1911. Arthur R. Corey elected Acting Secretary.
Arthur R. Corey elected Secretary December 14, 1911.

FORMER OFFICIALS OF IOWA

DISTRICT MEMBERS

Elected for two years. Terms of members from odd numbered districts expire the second Wednesday in December in the odd numbered years and from the even numbered districts in the even numbered years.

Name	County From Which Chosen	Date of First Election	Years Served
1 J. P. Manatrey	Jefferson	*July 4, 1900	1900-1903
1 R. S. Johnson	Louisa	December 9, 1903	1904-1913
1 C. H. Tribby	Henry	December 10, 1913	1914-1917
1 H. O. Weaver	Louisa	December 12, 1917	1918-
2 Jno. Howatt	Clinton	*July 4, 1900	1900-
2 C. W. Phillips	Jackson	December 12, 1900	1901-1916
2 E. T. Davis	Johnson	*July 4, 1900	1900-1906
3 W. C. Brown	Wright	*July 4, 1900	1900-1906
3 Elmer M. Reeves	Bremer	December 12, 1906	1907-1921
3 Earl Ferris	Franklin	December 14, 1921	1922-
4 Daniel Sheehan	Mitchell	*July 4, 1900	1900-
4 R. T. St. Johns	Mitchell	December 12, 1900	1901-1908
4 E. J. Curtin	Winnebago	December 9, 1909	1909-
5 S. B. Packard	Marshall	December 12, 1909	1901-1909
5 E. M. Wentworth	Marshall	December 8, 1909	1910-1913
5 Cyrus A. Tow	Benton	*July 4, 1900	1913-
6 J. C. Frazier	Davis	December 10, 1913	1914
6 T. C. Legoe	Keokuk	December 12, 1900	1901-
6 C. Ed. Beman	Mahaaka	December 13, 1922	1923-
7 M. J. Wragg	Dallas	December 12, 1900	1901-1905
7 C. F. Curtiss	Story	December 13, 1905	1906-
8 W. W. Morrow	Union	*July 4, 1900	1901
8 Jno. Ledgerwood	Decatur	December 11, 1901	1902-1910
8§F. E. Sheldon	Ringgold	December 14, 1910	1911-1922
8 J. C. Beckner	Page	December 13, 1922	1923-
9 L. H. Pickard	Shelby	*July 4, 1900	1900
9 M. McDonald	Guthrie	December 12, 1900	1901
9†Chas. Escher, Jr.	Shelby	December 8, 1909	1910
9‡J. F. Summers	Mills	December 12, 1900	1901-1916
9 Chas. Escher, Jr.	Shelby	February 9, 1916	1916-1921
9 Carl E. Hoffman	Cass	December 14, 1921	1922-
10 J. W. Wadsworth	Kossuth	*July 4, 1900	1900-1904
10 O. A. Olson	Winnebago	December 14, 1904	1905-1911
10§J. P. Mulien	Pocahontas	April 4, 1911	1911-1918
10 Sears McHenry	Crawford	June 27, 1918	1918-
11 C. E. Cameron	Buena Vista	*July 4, 1900	1900-1902
11 H. L. Pike	Monona	December 10, 1902	1903-

*Were directors of the Iowa State Agriculture Society when law creating the Department of Agriculture and State Board of Agriculture went into effect July 4, 1900.

†Resigned December 13, 1910. J. F. Summers elected to fill vacancy.

‡Resigned February 9, 1916. Chas. Escher, Jr., appointed to fill vacancy.

§Resigned June 27, 1918. Sears McHenry appointed to fill vacancy.

§§Resigned May 11, 1922. J. C. Beckner appointed to fill vacancy.

SECRETARIES TO THE GOVERNORS

Name	Home County	Years Served	Governor
Ruben G. Orwig.....	Polk.....	1864-1866	Stone
George J. North.....	Polk.....	1866-1868	Stone
John S. Ruppelle.....	Clayton.....	1868-1869	Merrill
William H. Fleming.....	Clinton.....	1869-1882	Merrill, Carpenter, Kirkwood, Newbold, Gear
Welker Given.....	Polk.....	1882-1886	Sherman
William Christy.....	Clarke.....	1885	Sherman
Frederic Hossfeld.....	Fayette.....	1886-1890	Larrabee
Clifford D. Ham.....	Dubuque.....	1890-1892	Boies
Frank Carrell.....	Dallas.....	1892-1894	Boies
William S. Richards.....	Clarke.....	1894-1896	Jackson
William H. Fleming.....	Polk.....	1896-1902	Drake, Shaw
John Briar.....	Polk.....	1902-1908	Cummins
Ora Williams.....	Polk.....	1908-1909	Garst
*Charles C. Nye.....	Polk.....	1909-1912	Carroll
Paul W. Carroll.....	Polk.....	1912-1913	Carroll
Thomas Watters, Jr.....	Polk.....	1913	Clarke
Emory H. English.....	Cerro Gordo.....	1913-1914	Clarke
A. C. Gustafson.....	Montgomery.....	1914-1917	Clarke
Charles E. Witt.....	Butler.....	1917-1920	Harding
T. P. Hollowell.....	Lee.....	1920	Harding
Emma K. Blaise.....	Polk.....	1920-	Harding, Kendall

DEPUTY SECRETARIES OF STATE

Name	Home County	Years Served	Secretary of State
John M. Davis.....	Johnson.....	1854-1863	McCleary, Sells
Eliaba M. Wright.....	Delaware.....	1863-1866	James Wright
Melville C. Wright.....	Delaware.....	1866-1867	James Wright
William H. Fleming.....	Clinton.....	1867-1869	Ed. Wright
Frederick A. Warner.....	Polk.....	1869-1875	Ed. Wright, Young
Fletcher W. Young.....	Monroe.....	1875-1880	Young, Hull
Will T. Hammond.....	Mahaska.....	1880-1885	Hull
Daniel W. Smith.....	Shelby.....	1885-1887	Jackson
C. S. Byrkit.....	Appanoose.....	1887-1897	Jackson, McFarland
Archie C. Smith.....	Buena Vista.....	1897-1899	Dobson
Daniel A. Hites.....	Polk.....	1899-1907	Dobson, Martin
John M. Jamieson.....	Guthrie.....	1907-1913	Hayward
Charles G. Watkins.....	Linn.....	1913-1915	Allen
Roy M. Williams.....	Polk.....	1915-1919	Allen
R. E. Morrison.....	Van Buren.....	1919	Allen
J. H. Moore.....	Guthrie.....	1919-1920	Ramsay
Lillian Lefert.....	Polk.....	1920-1921	Ramsay
S. Louis Ostrem.....	Hamilton.....	1921	Ramsay
R. J. Broome.....	Woodbury.....	1921-1922	Ramsay
Clyde L. Cunningham.....	Polk.....	1922-	Ramsay

DEPUTY AUDITORS OF STATE

Name	Home County	Years Served	Auditor of State
John Pattee.....	Bremer.....	1850-1855	Pattee, Stevens
Abel Beach.....	Johnson.....	1855-1859	Pattee
Daniel Ellyson.....	Cedar.....	1859-1865	Cattell
Samuel A. Ayres.....	Polk.....	1865-1875	Elliott, Russell
John C. Parish.....	Wapello.....	1875-1881	Sherman
Rufus L. Chase.....	Butler.....	1881-1883	Lucas
Samuel F. Stewart.....	Lucas.....	1883-1886	Brown, Cattell
William H. Fleming.....	Polk.....	1885	Cattell
William T. Hammond.....	Mahaaska.....	1886	Brown
Pierson H. Bristow.....	Polk.....	1886	Beardsley
Daniel W. Smith.....	Shelby.....	1887	Lyons
D. F. McCarthy.....	Mitchell.....	1887-1893	Lyons
Ole O. Roe.....	Story.....	1893-1899	McCarthy
Joseph E. Whelan.....	Montgomery.....	1899-1901	Merriam
Charles A. Day.....	Delaware.....	1901	Merriam
Amos W. Brandt.....	Polk.....	1901-1909	Merriam, Carroll
Joseph H. Byrnes.....	Black Hawk.....	1909-1915	Bleakly
E. S. Gose.....	Greene.....	1915-1921	Shaw
James E. Thomas.....	1921-	Haynes

DEPUTY TREASURERS OF STATE

Name	Home County	Years Served	Treasurer of State
Edgar T. Ensign.....	Polk.....	1859	Jones
Daniel A. Poorman.....	Warren.....	1859-1863	Jones
Calvin P. Holmes.....	Jones.....	1863-1867	Holmes
Isaac Brandt.....	Polk.....	1867-1874	Rankin
John D. Ingalls.....	Warren.....	1874-1877	Christy
Erastus G. Morgan.....	Webster.....	1877-1879	Bemis
Daniel W. Smith.....	Buchanan.....	1879-1881	Bemis
Charles W. Chase.....	Polk.....	1881-1882	Conger
Daniel W. Smith.....	Shelby.....	1882-1885	Conger
John D. Whitten.....	Van Buren.....	1885-1892	Twombly, Beeson
Gideon D. Ellyson.....	Polk.....	1892-1894	Beeson
D. B. Davidson.....	Boone.....	1894-1898	Beeson, Herriott
Frank I. Herriott.....	Guthrie.....	1898-1901	Herriott
John S. McQuiston.....	Polk.....	1901-1904	Gilbertson
Quincy A. Willis.....	Dallas.....	1904-1917	Gilbertson, Morrow, Brown
Frank J. Murphy.....	Adams.....	1917-1922	Hoyt, Burbank
Robt. L. Reiley.....	Polk.....	1922-	Burbank

LIST OF DISTRICT ATTORNEYS UNDER CONSTITUTION OF 1857.

(From January 1, 1859, to the redistricting act which took effect January 1, 1887.)

FIRST DISTRICT

Joshua Tracy, Des Moines county; elected October 12, 1858; re-elected October 14, 1862, and October 9, 1866; resigned.

George B. Corkhill, Henry county; appointed by the Governor November 6, 1869.

D. N. Sprague, Lee county; elected October 11, 1870; re-elected October 13, 1874.

Thomas A. Bereman, Henry county; elected October 8, 1878.

D. N. Sprague, Lee county; elected November 7, 1882.

SECOND DISTRICT

Amos Harris, Appanoose county; elected October 12, 1858; re-elected October 14, 1862.

James B. Weaver, Davis county; elected October 9, 1866.

M. H. Jones, Davis county; elected October 11, 1870.

Thomas M. Fee, Appanoose county; elected October 13, 1874.

R. B. Townsend, Monroe county; elected October 8, 1878.

Samuel Jones, Davis county; elected November 7, 1882.

THIRD DISTRICT

Robert B. Parrott, Clarke county; elected October 12, 1858.

Charles E. Millard, Mills county; elected October 14, 1862; re-elected November 9, 1866.

M. L. McPherson, Pottawattamie county; elected October 11, 1870; died.

Dennis B. Dailey, Pottawattamie county; appointed by the governor, January, 8, 1872.

W. T. Laughlin, Ringgold county; elected November 5, 1872.

Smith McPherson, Montgomery county; elected October 13, 1874; re-elected October 8, 1878; resigned.

J. P. Flick, Taylor county; elected October 11, 1881; re-elected November 7, 1882.

FOURTH DISTRICT

Orlando C. Howe; elected October 12, 1858.

Henry Ford, Harrison county; elected October 14, 1862.

Orson Rice, Dickinson county; elected October 9, 1866.

C. H. Lewis, Cherokee county; elected October 11, 1870.

George B. McCarty, Palo Alto county; elected October 13, 1874.

S. M. Marsh, Woodbury county; elected October 8, 1878; re-elected November 7, 1882.

FIFTH DISTRICT

P. Gad Bryan, Warren county; elected October 12, 1858.

John Leonard, Madison county; elected October 14, 1862; resigned January, 1864.

Benjamin F. Murray, Madison county; appointed January 23, 1864; qualified January 27th.

Hugh W. Maxwell, Warren county; elected by the people November 8, 1864; qualified December 22d; resigned July 3, 1866.

Samuel D. Nichols, Guthrie county; appointed by the governor July 5, 1866; qualified July 9th; elected by the people October 9, 1866.

Edgar T. Ensign, Polk county; appointed by the governor January 19, 1870.

C. H. Gatch, Polk county; elected October 11, 1870; resigned.

Julius B. Bissell, Polk county; appointed by the governor September 26, 1871.

Josiah Given, Polk county; elected October 10, 1871.

Hiram Y. Smith, Polk county; elected October 12, 1874.

William Connor, Jr., Polk county; elected October 8, 1878.

A. W. Wilkinson, Madison county; elected November 7, 1882.

SIXTH DISTRICT

George D. Woodin, Keokuk county; elected October 12, 1858.

Horace S. Winslow, Jasper county; elected October 14, 1862.

Moses A. McCoid, Jefferson county; elected October 9, 1866.

S. G. Smith, Jasper county; elected October 11, 1870.

George W. Lafferty, Mahaska county; elected October 13, 1874.

Edward W. Stone, Washington county; elected October 8, 1878.

John A. Donnell, Keokuk county; elected November 7, 1882.

SEVENTH DISTRICT

Henry O'Connor, Muscatine county; elected October 12, 1858.

Lyman A. Ellis, Clinton county; elected October 14, 1862; re-elected October 9, 1866; re-elected October 11, 1870; re-elected October 13, 1874.

H. H. Benson, Scott county; elected October 8, 1878.

M. V. Gannon, Scott county; elected November 7, 1882.

EIGHTH DISTRICT

- Isaac L. Allen, Tama county; elected October 12, 1858; re-elected October 14, 1862; resignation accepted August 19, 1864, to take effect October 1st.
 C. R. Scott, Jones county; appointed by the governor from October 1, 1864; elected by the people November 8th; re-elected October 8, 1866; resigned.
 William G. Thompson, Linn county; appointed by the governor January 23, 1869; elected October 11, 1870.
 Milo P. Smith, Linn county; elected October 13, 1874; re-elected October 8, 1878.
 J. H. Preston, Linn county; elected November 7, 1882.

NINTH DISTRICT

- Winslow T. Barker, Dubuque county; elected October 12, 1858.
 George Wattson, Delaware county; elected October 14, 1862.
 Matthew M. Trumbull, Black Hawk county; elected October 9, 1866; resigned.
 J. B. Powers, Black Hawk county; appointed by the governor September 27, 1869; elected October 12, 1869; re-elected October 11, 1870; re-elected October 13, 1874.
 H. B. Fouke, Dubuque county; elected October 8, 1878.
 James H. Shields, Dubuque county; elected November 7, 1882.

TENTH DISTRICT

- C. T. Granger, Allamakee county; elected October 12, 1869; re-elected October 11, 1870.
 Orlando J. Clark, Decorah, Winneshiek county; appointed by Governor Carpenter in 1873 to succeed C. T. Granger; elected 1873 and 1874.
 Cyrus Wellington, Decorah, Winneshiek county; elected in 1878 and 1882, serving until the office was abolished.

ELEVENTH DISTRICT

- William P. Hepburn, Marshall county; elected October 12, 1858; appointed captain Company B Second Iowa Cavalry volunteers, August 14, 1861.
 Daniel D. Chase, Hamilton county; elected October 8, 1861; qualified November 12th; re-elected October 14, 1862; appointed judge of the district court, February 5, 1866.
 John H. Bradley, Marshall county; appointed February 5, 1866; qualified February 8th; elected by the people October 8th; re-elected October 11, 1870.
 M. D. O'Connell, Webster county; elected November 5, 1872, to fill the vacancy caused by the resignation of John H. Bradley; re-elected October 13, 1874.
 John L. Stevens, Story county; elected October 8, 1878; re-elected November 7, 1882.

TWELFTH DISTRICT

- John E. Burke, Bremer county; elected November 8, 1864.
 Irving W. Card, Cerro Gordo county; elected November 3, 1868; resigned.
 L. S. Butler, Worth county; appointed by the governor, September 5, 1872; elected November 5, 1872.
 J. B. Cleland, Mitchell county; elected November 7, 1876; re-elected November 2, 1880.
 John C. Sherwin, Cerro Gordo county; elected November 4, 1884.

THIRTEENTH DISTRICT

- Hiram K. McJunkin, Mills county; elected November 5, 1872.
 A. B. Anderson, Fremont county; elected November 7, 1876.
 J. P. Conner, Crawford county; elected November 2, 1880.
 A. B. Thornell, Fremont county; elected November 4, 1884.

FOURTEENTH DISTRICT

- J. M. Toliver, Calhoun county; elected November 7, 1876; re-elected November 2, 1880.
 J. W. Cory, Dickinson county; elected November 4, 1884.

**REGISTER OF JUDICIARY
SUPREME COURT OF IOWA
JUDGES OF THE SUPREME COURT**

Name	County From Which Chosen	Date of First Election or Appointment	Years Served	Years Served as Chief Justice
*Charles Mason	Des Moines	1		1847
Joseph Williams	Muscatine	1 June, 1847, Dec. 7, 1848	1847	1847-1848, 1849-1855
S. Clinton Hastings	Muscatine	Jan. 28, 1848		1848-1849
*Thomas S. Wilson	Dubuque	1	1847	
†John F. Kinney	Lee	June 12, 1847	1847-1854	
George Greene	Dubuque	Nov. 1, 1847	1847-1855	
Jonathan C. Hall	Des Moines	Jan. 20, 1854	1854-1855	
William G. Woodward	Muscatine	Jan. 5, 1855	1855-1860	
†Norman W. Isbell	Linn	Jan. 6, 1855	1855-1856	
**Lacon D. Stockton	Des Moines	May 17, 1856	1856-1860	
Caleb Baldwin	Pottawattamie	Oct. 11, 1859	1860-1863	1862-1863
††George G. Wright	Van Buren	Jan. 5, 1855	1855-1859	1855-1859
		June 19, 1860	1860-1870	1864-1865
		Oct. 11, 1859	1860-1867	1860-1861
Ralph P. Lowe	Lee			1866-1867
				1868-1869
John F. Dillon	Scott	Oct. 13, 1863	1864-1870	1870-1876
††Chester C. Cole	Polk	Mar. 3, 1864	1864-1876	1872-1873
Joseph M. Beck	Lee	Oct. 8, 1867	1868-1891	1879, 1885, 1891
***Eliak H. Williams	Clayton	Jan. 19, 1870	1870	
James G. Day	Fremont	Sept. 1, 1870	1870-1883	1871, 1877, 1883
William E. Miller	Johnson	Sept. 14, 1870	1870-1875	1874-1875
Austin Adams	Dubuque	Oct. 12, 1875	1876-1887	1880-1881
				1886-1887
James H. Rothrock	Cedar	Feb. 24, 1876	1876-1896	1878-1884
				1890-1896
William H. Seever	Mahaska	Feb. 16, 1876	1876-1888	1876, 1882, 1888
†††Joseph R. Reed	Pottawattamie	Oct. 9, 1883	1884-1889	1889
Gifford S. Robinson	Buena Vista	Nov. 8, 1887	1888-1899	1892-1893, 1899
Charles T. Granger	Allamakee	Nov. 6, 1888	1889-1900	1894-1900
Josiah Given	Polk	March 12, 1889	1889-1901	1889, 1895, 1901
§§§LeVega G. Kinne	Tama	Nov. 3, 1891	1892-1897	1897

Horace E. Deemer.....	Montgomery.....	May 9, 1894.....	1894-1917.....	1898, 1904 1910, 1915 1902, 1908 1914, 1919
Scott M. Ladd.....	O'Brien.....	Nov. 3, 1896.....	1897-1920.....	1905-1911 1906-1912 1907-1913 1903 1909, 1918, 1921, 1922
§Charles M. Waterman.....	Scott.....	Nov. 2, 1897.....	1898-1902.....	1915
John C. Sherwin.....	Cerro Gordo.....	Nov. 7, 1899.....	1900-1912.....	1917
Emlin McClain.....	Johnson.....	Nov. 6, 1900.....	1901-1912.....	1918
Silas M. Weaver.....	Hardin.....	Nov. 5, 1901.....	1902.....	1919
§§Charles A. Bishop.....	Polk.....	July 2, 1902.....	1902-1908.....	1920
William D. Evans.....	Franklin.....	Sept. 17, 1908.....	1908.....	1921
Byron W. Preston.....	Mahaska.....	Nov. 5, 1912.....	1913.....	1922
†††Frank R. Gaynor.....	Plymouth.....	Nov. 5, 1912.....	1913-1920.....	1923
Winfield S. Withrow.....	Henry.....	Apr. 19, 1913.....	1913-1914.....	1924
Benjamin I. Sahlgren.....	Carroll.....	Nov. 3, 1914.....	1915-1920.....	1925
Truman S. Stevens.....	Fremont.....	May 1, 1917.....	1917.....	1926
Thomas Arthur.....	Harrison.....	Sept. 15, 1920.....	1920.....	1927
F. F. Faville.....	Webster.....	Nov. 2, 1920.....	1921.....	1928
Lawrence DeGraff.....	Polk.....	Nov. 2, 1920.....	1921.....	1929

- ¹ Judge of Territorial Court, continued in office under constitution of 1846.
² Resigned June, 1847. Joseph William appointed to fill vacancy.
 * Resigned October, 1847. George Greene appointed to fill vacancy.
 † Resigned February 15, 1854. Jonathan C. Hall appointed to fill vacancy.
 ‡ Resigned May, 1856. Lacon D. Stockton appointed to fill vacancy.
 ** Died June 9, 1860. George G. Wright appointed to fill vacancy.
 †† Resigned August, 1870. James G. Day appointed to fill vacancy.
 †† Resigned January 19, 1876. William H. Seevers appointed to fill vacancy.
 *** Resigned September 14, 1870. William E. Miller appointed to fill vacancy.
 ††† Resigned February 28, 1889. Josiah Given appointed to fill vacancy.
 §§§ Died February 26, 1917. Truman S. Stevens appointed to fill vacancy.
 § Resigned June 18, 1902. Charles A. Bishop appointed to fill vacancy.
 §§ Died July 9, 1908. William D. Evans appointed to fill vacancy.
 ††† Died August, 1920. Thomas Arthur appointed to fill vacancy.

ATTORNEYS-GENERAL

Office created February 9, 1853

Name	County From Which Chosen	Date of First Election or Appointment	Years Served
David C. Cloud	Muscatine	August 1, 1853	1853-1858
Samuel A. Rice	Mahaska	August 4, 1856	1858-1861
Charles C. Nourse	Polk	November 8, 1860	1861-1866
*Isaac L. Allen	Tama	November 8, 1864	1865-1866
†Frederick E. Bissell	Dubuque	January 12, 1866	1866-1867
†Henry O'Connor	Muscatine	June 20, 1867	1867-1872
Marsena E. Cutts	Mahaska	February 23, 1872	1872-1877
John F. McJunkin	Washington	November 7, 1876	1877-1881
Smith McPherson	Montgomery	November 2, 1880	1881-1885
A. J. Baker	Appanoose	November 4, 1884	1885-1889
John Y. Stone	Mills	November 6, 1888	1889-1895
Milton Remley	Johnson	November 6, 1894	1895-1901
Charles W. Mullan	Black Hawk	November 6, 1900	1901-1907
Howard W. Byers	Shelby	November 6, 1906	1907-1911
George Cosson	Andubon	November 8, 1910	1911-1918
Horace M. Havner	Iowa	November 7, 1916	1917-1921
Ben J. Gibson	Adams	November 2, 1920	1921-

*Resigned January 11, 1866. Frederick E. Bissell appointed to fill vacancy.

†Died June 12, 1867. Henry O'Connor appointed to fill vacancy.

†Resigned February, 1872. Marsena E. Cutts appointed to fill vacancy.

CLERKS OF THE SUPREME COURT

George S. Hampton	Johnson	July 6, 1847	1847-
George S. Hampton	Johnson	February 2, 1848	1848-1853
James W. Woods	Des Moines	1848	1848-1853
Alexander D. Anderson	Dubuque	1848	1848-1853
Thomas J. Given	Wapello	1848	1848-1853
Lewis Whitten	Polk	1849	1849-1853
George S. Hampton	Johnson	March 5, 1853	1853-1855
William Vandever	Dubuque	June 1855	1855-1856
Lewis Kinsey	Louisa	November 3, 1856	1856-1867
Charles Linderman	Page	October 9, 1866	1867-1875
Edward J. Holmes	Jackson	October 13, 1874	1875-1883
Gilbert B. Pray	Hamilton	November 7, 1882	1883-1895
Christopher T. Jones	Washington	November 6, 1894	1895-1903
†John C. Crockett	Hardin	November 4, 1902	1903-1908
Henry L. Bousquet	Marion	January 14, 1908	1908-1910
Burgess W. Garrett	Decatur	November 8, 1910	1911-

*From 1848 to 1853 the state was divided into four and five supreme court districts and a clerk was appointed for each district.

†Resigned January 14, 1908. Henry L. Bousquet appointed to fill vacancy.

REPORTERS OF SUPREME COURT

George Greene	Dubuque	1847-1855
William Penn Clarke	Johnson	1855-1860
Thomas F. Withrow	Polk	April 17, 1860
Edward H. Stiles	Wapello	October 9, 1866
*John S. Runnells	Polk	October 13, 1874
Bradbury W. Hight	Pottawattamia	March 1882
Era C. Ebersole	Tama	November 7, 1882
Nathaniel B. Raymond	Polk	November 4, 1890
Benjamin F. Salinger	Carroll	November 6, 1894
Wendell W. Cornwall	Clay	November 4, 1902
Ulysses G. Whitney	Woodbury	November 3, 1914

*Resigned March, 1882. Bradbury W. Hight appointed to fill vacancy.

*JUDGES OF THE DISTRICT COURT—1847-1922

Name	P. O. Address	County	District	Years Served
Allbrook, Charles E.	Eldora.	Hardin	11	1908-1914
Albert, E. G.	Jefferson.	Greene	16	1915-
Anderson, Dan M.	Albia	Monroe	2	1907-
Anderson, F. L.	Marion	Linn	18	1921-
Anderson, John W.	Onawa.	Monona	4	1915-1920
Applegate, James H.	Guthrie Center.	Guthrie	5	1891-
Arthur, Thomas	Logan.	Harrison	15	1912-1920
Ayers, O. B.	Knorville.	Marion	5	1887-1890
†Ayers, W. S.	Des Moines	Polk	9	1913-1916
Babb, W. I.	Mount Pleasant	Henry	2	1891-1894
Bagg, Sylvester.	Waterloo	Black Hawk.	9	1879-1882
Baillie, Arthur D.	Storm Lake	Buena Vista.	14	1900-1913
Baldwin, Caleb	Fairfield.	Jefferson.	3	1856-
Balfieth, Stephen F.	Des Moines	Polk	9	1891-1894
Bank, Henry, Jr.	Keokuk	Lee	1	1895-1918
Barker, Arthur P.	Clinton	Clinton	7	1904-
Bennett, Asahel H.	Davenport	Scott	14	1857-1858
Birdsall, Benjamin P.	Clarion	Wright	11	1893-1900
Bishop, Charles A.	Des Moines	Polk	9	1889-1890
			9	1897-1902
Blair, A. S.	Manchester	Delaware	10	1894-1906
Boies, H. B.	Waterloo.	Black Hawk.	10	1915-
§Boies, W. D.	Sheldon	O'Brien	4	1913-
			†21	1913-1918
Bollinger, James W.	Davenport.	Scott.	7	1897-1910
Bonner, W. G.	Des Moines	Polk	9	1923-
**Bonson, Robert	Dubuque	Dubuque	19	1907-1916
Booth, John B.	Bellevue	Jackson	8	1854-1855
Bradford, Allen A.	Sidney	Fremont	6	1852-1855
Bradley, Charles C.	Le Mars.	Plymouth	21	1918-
Bradshaw, Centenary B.	Toledo.	Tama	17	1907-1914
Bradshaw, Charles S.	Des Moines	Polk	9	1911-1912
Brannan, William F.	Muscatine.	Muscatine.	7	1871-1875
			7	1887-1902
Brayton, John M.	Delhi	Delaware	9	1871-1872
Brennan, Hugh	Des Moines	Polk	9	1902-1914
Burnham, George W.	Vinton.	Benton	17	1895-1906
Burr, Porter W.	Charles City	Floyd	12	1893-1896
Burt, James	Dubuque	Dubuque	9	1863-1870
Burton, E. L.	Ottumwa	Wapello	2	1879-1886
			2	1890-1894
Byington, O. A.	Iowa City	Johnson	8	1908-1906
Caldwell, John P.	Toledo.	Tama	17	1891-1894
Carleton, James P.	Iowa City	Johnson	4	1847-1853
Casady, Phineas M.	Des Moines	Polk	5	1854-
Casey, Joseph M.	Fort Madison	Lee	1	1887-1895
Caswell, Obed	Marshalltown.	Marshall	17	1896-1906
Carr, George H.	Emmetsburg.	Palo Alto	14	1887-1894
Carson, George.	Council Bluffs	Pottawattamie.	15	1887-1890
Chase, Daniel D.	Webster City	Hamilton	11	1866-1874
Church, Zala A.	Jefferson	Greene	16	1895-1910
Clagett, Thomas W.	Keokuk	Lee	1	1857-1858
Clark, Atherton B.	Cedar Rapids.	Linn	18	1922-
Clark, Joseph J.	Charles City	Floyd	12	1908-
Cleland, John B.	Osage	Mitchell	12	1887-1888
Clements, William G.	Newton	Jasper	6	1899-1910
Clock, E. A.	Hampton	Webster	11	1923-
Clyde, Jefferson F.	Osage	Mitchell	12	1897-1912
Conklin, Charles H.	Vinton.	Benton	8	1864-1865
Conner, James P.	Denison	Crawford	16	1887-1890
Conrad, William F.	Des Moines	Polk	9	1887-1901
Cook, Isaac.	Marion	Linn	4	1857-1858
Cook, J. C.	Newton	Jasper	6	1879-1882
Cooley, E. E.	Decorah	Winneshiek	10	1880-1882
			13	1894-

*In the preparation of the lists of the judges of the district and circuit courts every care has been taken to make them accurate and complete. It is probable, however, that errors may be found and the secretary of state will appreciate the favor of having them called to his attention, that corrections may be made in future publications.

†Resigned September 1, 1916. Thomas J. Guthrie appointed to fill vacancy.

§Resigned April 1, 1918. Chas. C. Bradley appointed to fill vacancy.

†The Twenty-first district was created by the Thirty-fifth General Assembly.

**Resigned October, 1916. D. A. Maguire elected to fill vacancy.

JUDGES OF THE DISTRICT COURT—1847-1922—Continued

Name	P. O. Address	County	Dist- trict	Served
Cornell, Seneca	Ottumwa	Wapello	2	1915-
Couch, C. F.	Waterloo	Black Hawk	9	1883-1886
			10	1887-1890
Coyle, Daniel F.	Humboldt	Humboldt	14	1907-
Craig, J. E.	Keokuk	Lee	1	1918-
Cullison, George W.	Harlan	Shelby	15	1920-
†Cullison, Shelby	Harlan	Shelby	15	1917-1918
Cummings, B. F.	Marshalltown	Marshall	17	1914-
†Dawley, Frank F.	Cedar Rapids	Linn	18	1917-
Day, James G.	Sidney	Fremont	3	1863-1870
Deemer, Horace E.	Red Oak	Montgomery	15	1887-1894
De Graff, Lawrence	Des Moines	Polk	9	1910-1921
†De Land, James	Storm Lake	Buena Vista	14	1917-
Dewey, A. R.	Washington	Washington	6	1891-1902
Dewey, Charles A.	Washington	Washington	6	1918-
Dillon, John F.	Davenport	Scott	7	1859-1863
Donegan, Maurice F.	Davenport	Scott	7	1913-1921
Duffie, E. R.	Sac City	Sac	14	1877-1884
§Dudley, Charles A.	Des Moines	Polk	9	1913-1917
Dugan, Harry S.	Ferry	Dallas	5	1918-
Dunham, George W.	Manchester	Delaware	10	1915-1919
Dyer, George W.	Nevada	Story	11	1902-
Edwards, Millard F.	Parkersburg	Butler	12	1913-
Eichelberger, Frank W.	Bloomfield	Davis	2	1895-1914
Ellison, Frederick O.	Anamosa	Jones	18	1907-
Elwood, S. M.	Sac City	Sac	16	1895-1902
Evans, Hiram K.	Corydon	Wayne	3	1904-
Evans, William D.	Hampton	Franklin	11	1903-1908
††Fabey, William H.	Perry	Dallas	5	1911-1918
Fairall, S. H.	Iowa City	Johnson	8	1887-1893
Fairfield, William B.	Charles City	Floyd	12	1865-1870
Fee, T. M.	Centerville	Appanoose	2	1895-1901
Fellows, Liberty E.	Lansing	Allamakee	13	1889-
			13	1895-1913
Ford, Henry	Magnolia	Harrison	4	1867-1874
Forrey, Samuel	Leon	Decatur	3	1872-1878
Franklin, O. S.	Des Moines	Polk	9	1923-
Fry, H. E.	Boone	Boone	11	1915-
†Fuller, Homer A.	Mount Ayr	Ringgold	3	1917-
Gamble, James D.	Knoxville	Marion	5	1896-1910
Gaynor, Frank R.	Le Mars	Plymouth	4	1891-1913
Giffen, James D.	Marion	Linn	8	1883-1886
			18	1887-1894
Gilchrist, George M.	Vinton	Benton	17	1889-
Given, Josiah	Des Moines	Polk	9	1887-1889
			9	1903-
Goldsmith, Charles D.	Sac City	Sac	18	1890-1894
Granger, Charles T.	Waukon	Allamakee	13	1887-1888
Grant, James	Davenport	Scott	7	1847-1852
Gray, John H.	Des Moines	Polk	5	1859-1865
Green, William R.	Audubon	Audubon	15	1894-1911
Guthrie, Thomas J.	Des Moines	Polk	9	1916-1920
Hale, Oscar	Wapello	Louisa	20	1913-
Hamilton, C. C.	Sioux City	Woodbury	4	1920-
Hamilton, D. W.	Sigourney	Keokuk	6	1918-
Hamilton, William S.	Fort Madison	Lee	1	1911-
Harvey, John W.	Leon	Decatur	3	1883-1890
Hatch, L. O.	McGregor	Clayton	10	1883-1886
			13	1887-1894
Hayes, Loren N.	Knoxville	Marion	5	1911-
Hayes, Walter I.	Clinton	Clinton	7	1875-1886
Helsell, F. H.	Sioux Rapids	Buena Vista	14	1898-1900
Hendershott, Henry B.	Ottumwa	Wapello	3	1856-1858
Henderson, H. C.	Marshalltown	Marshall	11	1881-1886
Henderson, J. H.	Indianola	Warren	5	1887-1895
Henry, R. C.	Mount Ayr	Ringgold	3	1879-1882
			3	1887-1890
*Hewitt, James P.	Des Moines	Polk	9	1911-1913
Hindman, D. R.	Boons	Boons	11	1888-1898

†Number of judges in these districts increased by act of Thirty-Seventh General Assembly.

§Died. Geo. A. Wilson appointed December 19, 1917, to fill vacancy.

††Died. Geo. B. Lynch appointed August 1, 1918, to fill vacancy.

*Resigned March, 1913. C. A. Dudley appointed to fill vacancy.

JUDGES OF THE DISTRICT COURT—1847-1922—Continued

Name	P. O. Address	County	District	Served
**Hobson, Alfred N.	West Union	Fayette	13	1895-1918
Holmes, Calvin P.	Des Moines	Polk	9	1890-1902
Horan, Lawrence J.	Muscataine	Muscataine	7	1911-1914
Houck, Charles N.	Decorah	Winnebiek	13	1918-
House, Allen J.	Maquoketa	Jackson	7	1892-
Howat, Andrew	Clinton	Clinton	7	1888-1891
Howe, James A.	Des Moines	Polk	9	1903-1910
§§Howell, Ralph P.	Iowa City	Johnson	8	1807-1918
Hoyt, W. A.	Fayette	Fayette	13	1889-1894
Hubbard, Asabel W.	Sioux City	Woodbury	4	1850-1880
Hubbard, Nathaniel M.	Marion	Linn	8	1865-1868
Hume, Jas. C.	Des Moines	Polk	9	1921-1922
Hunter, Francis M.	Ottumwa	Wapello	2	1911-
Husted, J. L.	Waterloo	Black Hawk	10	1891-1894
Husted, J. L.	Dubuque	Dubuque	19	1896-1898
§Hutchinson, Charles	Des Moines	Polk	9	1917-1918
Hutchinson, William	Alton	Sioux	4	1897-1913
			21	1913-
Hutchinson, Marion E.	Lake City	Calhoun	16	1911-
Hyatt, N. B.	Webster City	Hamilton	11	1892-1893
Isbell, Norman W.	Marion	Linn	8	1862-1864
Jackson, Douglas V.	Muscataine	Muscataine	7	1903-1910
Japson, George	Sioux City	Woodbury	4	1913-1921
Johnson, J. Kelley	Oskaloosa	Mahaaska	6	1883-1894
Kavanaugh, Marcus	Des Moines	Polk	9	1887-1890
Kelly, Charles H.	Mason City	Cerro Gordo	12	1896-
Kennedy, J. L.	Sioux City	Woodbury	4	1908-1906
Kenyon, William S.	Fort Dodge	Webster	11	1900-1902
Kinna, Le Vega G.	Toledo	Tama	17	1887-1888
			17	1889-1891
Kintzinger, John W.	Dubuque	Dubuque	19	1911-
Knapp, Joseph C.	Keosauqua	Van Buren	3	1851-1852
			2	1875-1878
Ladd, Scott M.	Sheldon	O'Brien	4	1887-1896
Lee, Chaucer G.	Ames	Story	11	1907-1914
Lee, Nels J.	Estherville	Emmet	14	1913-
Leffingwell, A. J.	Lyons	Clinton	7	1887-1888
Leffingwell, William E.	Lyons	Clinton	8	1853-1864
Leggett, Charles D.	Fairfield	Jefferson	2	1887-1890
Lenahan, D. J.	Dubuque	Dubuque	10	1887-1891
Leonard, John	Winterset	Madison	5	1875-1878
Letts, F. D.	Davenport	Scott	7	1911-1916
			7	1915-
Lewis, Charles H.	Cherokee	Cherokee	4	1875-1890
Lewis, W. R.	Montezuma	Poweshiek	6	1887-1890
Lewis, W. S.	Glenwood	Mills	15	1894-
Loobourou, C. F.	Atlantic	Cass	13	1882-1886
			15	1887-1883
Loughridge, William	Oskaloosa	Mahaaska	6	1881-1888
Lowe, Ralph P.	Keokuk	Lee	1	1852-1857
Lynch, George B.	Adair	Cass	5	1918-
McCall, Edward M.	Nevada	Story	11	1918-
McCoy, Ben	Oskaloosa	Mahaaska	6	1894-1898
McCrary, Alvin J.	Keokuk	Lee	1	1895-
McDill, J. W.	Afton	Union	3	1870-1872
McFarland, C. J.	Booneboro	Boone	5	1854-1855
			5	1856-1858
McGathery, Milo	West Union	Fayette	10	1867-1874
McHenry, William H., Sr.	Des Moines	Polk	5	1879-1886
†McHenry, William H.	Des Moines	Polk	9	1902-1916
McKay, William	Des Moines	Polk	5	1849-1854
McKenzie, James W.	Hampton	Franklin	11	1879-1881
MeVey, A. H.	Des Moines	Polk	9	1901-1906
Macy, N. W.	Harlan	Shelby	15	1889-1908
Macomber, J. H.	Ida Grove	Ida	16	1887-1890
Maguire, D. A.	Dubuque	Dubuque	19	1916-
Matthews, Matthew C.	Dubuque	Dubuque	19	1899-1910
Maxwell, A. R.	Creston	Union	3	1922-
Maxwell, Hugh W.	Indianola	Warren	5	1866-1874
Maxwell, Thomas L.	Creston	Union	3	1911-1918

**Died. Chas. N. Houck appointed April 12, 1918, to fill vacancy.

§§Resigned May 23, 1918. Ralph Otto appointed to fill vacancy.

§Resigned January 1, 1918. Jos. E. Meyer appointed to fill vacancy.

†Resigned January 1, 1917. Charles Hutchinson appointed to fill vacancy.

JUDGES OF THE DISTRICT COURT—1847-1922—Continued

Name	P. O. Address	County	District	Years Served
Meyer, Joseph E.	Des Moines	Polk	9	1918-
Miller, Ben H.	Anamosa	Jones	18	1903-1906
Miller, Jesse A.	Des Moines	Polk	9	1907-1910
Miller, William E.	Iowa City	Johnson	8	1859-1862
Miller, W. E.	Bedford	Taylor	3	1904-1905
Miracle, David D.	Webster City	Hamilton	11	1887-1888
Mitchell, Gilbert C. R.	Davenport	Scott	14	1857-
Mitchell, Isaac J.	Boonesboro	Boone	11	1875-1878
Mitchell, Joseph C.	Chariton	Lucas	2	1892-
Moffit, John T.	Tipton	Cedar	18	1915-
Moore, Marshall F.	Sioux City	Woodbury	12	1857-1858
Mould, David	Sioux City	Woodbury	4	1906-1914
*Mullan, Charles W.	Waterloo	Black Hawk	10	1913-1919
Murdock, Samuel	Elkader	Clayton	10	1855-1858
Newby, Miles W.	Onawa	Monona	4	1921-
Newman, Thomas W.	Burlington	Des Moines	1	1874-1873
Ney, John J.	Independence	Buchanan	10	1887-1894
Nichols, Clarence	Vinton	Benton	17	1911-1914
Nichols, Edmund	Perry	Dallas	5	1903-1910
Noble, Reuben	McGregor	Clayton	10	1875-1880
Nourse, Charles C.	Des Moines	Polk	5	1865-1866
O'Donnell, Fred	Dubuque	Dubuque	10	1891-1894
			19	1895-1906
Oliver, John F.	Onawa	Monona	4	1895-1914
Olney, Cyrus	Fairfield	Jefferson	3	1847-1851
Otto, Ralph	Iowa City	Johnson	8	1918-
Paine, George W.	Carroll	Carroll	16	1891-1894
Farker, John M.	Marshalltown	Marshall	17	1906-1910
Parish, Robert L.	Leon	Decatur	3	1901-1904
Pendleton, Isaac	Sioux City	Woodbury	4	1853-1866
Peters, Earl	Clarinda	Page	15	1918-
Phelps, C. H.	Burlington	Des Moines	1	1887-1891
Platt, Franklin C.	Waterloo	Black Hawk	10	1898-1914
*Popham, R. G.	Marengo	Iowa	8	1917-
Porter, John	Eldora	Hardin	11	1859-1866
Powers, Frank M.	Carroll	Carroll	16	1903-1914
Preston, Byron W.	Oskaloosa	Mahaska	6	1903-1913
Preston, J. H.	Cedar Rapids	Linn	18	1887-1894
			18	1903-1908
Prouty, Solomon F.	Des Moines	Polk	9	1899-1902
Quarton, William B.	Algona	Kossuth	14	1894-1906
Rankin, John W.	Keokuk	Lee	1	1857-
Ransier, Charles E.	Independence	Buchanan	10	1907-1914
Reed, J. R.	Council Bluffs	Pottawattamie	13	1873-1883
Remley, H. M.	Anamosa	Jones	18	1896-1902
Richard, J. H.	Webster City	Hamilton	11	1901-1906
Richman, J. Scott	Muscatine	Muscatine	7	1863-1871
Riddle, Samuel H.	Council Bluffs	Pottawattamie	7	1853-1858
Roberts, Milton A.	Ottumwa	Wapello	2	1895-1910
Rockafellow, John B.	Atlantic	Cass	15	1913-
Rogers, John N.	Davenport	Scott	7	1887-
Robtrock, James H.	Tipton	Cedar	8	1867-1876
Ruddick, George W.	Waverly	Bremer	12	1870-1892
Ryan, David	Newton	Jaeger	6	1887-1895
Sampson, Ezekiel S.	Sigourney	Keokuk	6	1867-1874
Scott, John T.	Brooklyn	Poweshiek	6	1899-1906
Scott, Wm. W.	Davenport	Scott	7	1922-
Sears, E. H.	Newton	Fremont	6	1855-1858
			3	1859-1862
Sears, W. G.	Sioux City	Woodbury	4	1915-
Severs, William H.	Oskaloosa	Mahaska	8	1852-1856
Silwood, Henry	Sidney	Jaeger	6	1913-1918
Shane, John	Vinton	Benton	8	1876-1882
Sherwin, John C.	Mason City	Cerro Gordo	12	1888-1899
Sloan, James	Council Bluffs	Pottawattamie	6	1851-1852
Sloan, Robert	Keosauqua	Van Buren	2	1895-1906
Smith, Clifford P.	Mason City	Cerro Gordo	12	1900-1908
Smith, Milo P.	Cedar Rapids	Linn	18	1907-
Smith, Walter I.	Council Bluffs	Pottawattamie	15	1891-1900
Smyth, James D.	Burlington	Des Moines	1	1891-1896
			20	1897-
Smyth, P. Henry	Burlington	Des Moines	1	1874-
Smyth, William	Marion	Linn	4	1853-1857
Springer, Francis	Columbus City	Louisia	1	1859-1869
Springer, William J.	New Hampton	Chickasaw	13	1913-

§Died May 8, 1919. J. E. Williams appointed to fill vacancy.

*Number of judges in the district increased to two by section 227-8ac Supplemental Supplement 1915.

JUDGES OF THE DISTRICT COURT—1847-1922—Continued

Name	P. O. Address	County	District	Years Served
Spurrer, William A.	Des Moines	Polk	9	1894-1897
Stevens, John L.	Ames	Story	11	1887-1892
§Stevens, Truman S.	Hamburg	Fremont	15	1917-
Stevenson, Thomas F.	Des Moines	Polk	9	1895-1898
Stiles, E. B.	Manchester	Delaware	10	1920-
Stone, William M.	Knoxville	Marion	11	1857-1858
			6	1859-1861
Storey, John A.	Greenfield	Adair	5	1896-
Stuart, Dell	Chariton	Lucas	2	1887-1890
Stutsman, Abraham H.	Burlington	Des Moines	1	1879-1886
Talbott, John F.	Brooklyn	Poweshiek	6	1911-1918
Tanehill, Harvey	Centerville	Appanoose	2	1867-1870
Taylor, H. E.	Waukon	Allamakee	13	1918-
Tedford, W. H.	Corydon	Wayne	3	1891-1901
††Theophilus, William	Davenport	Scott	7	1911-
Thomas, Lot	Storm Lake	Buena Vista	14	1885-1898
†Thompson, G. D.	Webster City	Hamilton	11	1917-
Thompson, James D.	Eldora	Hardin	13	1887-1858
Thompson, Lester L.	Des Moines	Polk	9	1920-
Thompson, William G.	Marion	Linn	13	1894-1906
*Thornell, Andrew B.	Sidney	Fremont	15	1887-1917
Tisdale, W. D.	Ottumwa	Wapello	2	1892-1894
Tollerton, J. J.	Cedar Falls	Black Hawk	10	1895-1897
Towner, Horace M.	Corning	Adams	3	1891-1910
Townsend, John S.	Albia	Monroe	9	1853-1857
			2	1859-1862
Tracy, Joshua	Burlington	Des Moines	1	1869-1874
Traverse, H. C.	Bloomfield	Davis	2	1887-1894
Treichler, William N.	Tipton	Cedar	18	1898-1902
			18	1907-1914
Trimble, Henry H.	Bloomfield	Davis	2	1863-1866
Tuthill, William H.	Tipton	Cedar	8	1855-1858
Utterback, Hubert	Des Moines	Polk	9	1915-
Van Wegenen, Anthony	Rock Rapids	Lyon	4	1892-1894
Vermilion, Charles W.	Centerville	Appanoose	2	1902-
Wade, Martin J.	Iowa City	Johnson	8	1893-1902
Wagner, Henry F.	Sigourney	Keokuk	6	1918-
Wakefield, George W.	Sioux City	Woodbury	4	1887-1905
**Wallingford, J. D.	Des Moines	Polk	9	1920-1922
Walker, W. M.	Keosauqua	Van Buren	18	1923-
Waterman, Charles M.	Davenport	Scott	7	1887-1897
Weaver, Silas M.	Iowa Falls	Hardin	11	1887-1901
Wheeler, Orville D.	Council Bluffs	Pottawattamie	15	1900-
Whitaker, J. R.	Boone	Boone	11	1899-1906
Whitmore, Thos. C.	Atlantic	Cass	15	1922-
Wilkinson, A. W.	Winterset	Madison	5	1887-1902
Willett, James W.	Tama	Tama	17	1914-
Willcockson, Kleber E.	Sigourney	Keokuk	6	1907-1918
Williams, Elias H.	Garnaville	Clayton	10	1859-1866
Williams, George H.		Lee	1	1847-1852
Williams, J. E.	Waterloo	Black Hawk	10	1919-1920
Williams, M. J.	Ottumwa	Wapello	2	1871-1874
Williamson, William W.	Des Moines	Polk	5	1855-1856
Wilson, D. S.	Dubuque	Dubuque	9	1872-1878
Wilson, George A.	Des Moines	Polk	9	1917-1920
Wilson, Thomas S.	Dubuque	Dubuque	2	1852-1858
			9	1850-1862
Winslow, H. S.	Newton	Jasper	8	1875-1878
Winter, P. C.	Creston	Union	3	1918-
Withrow, Winfield S.	Mount Pleasant	Henry	20	1896-1913
Wolf, William P.	Tipton	Cedar	18	1895-1896
Wolfe, Patrick B.	Clinton	Clinton	7	1891-1904
Wood, Geo. W.	Waterloo	Black Hawk	10	1920-
Woodruff, Eugene B.	Glenwood	Mills	15	1909-
Wright, Robert M.	Fort Dodge	Webster	11	1907-

§Resigned April 26, 1917. Shelby Cullison appointed to fill vacancy.

†Number of judges in this district increased by Act of the Thirty-seventh General Assembly.

*Resigned January 31, 1917. Truman S. Stevens appointed to fill vacancy.

**Resigned September 1, 1922. Geo. E. Brammer appointed to fill vacancy until a successor is qualified and elected.

†††Wm. W. Scott, of Davenport, appointed to fill vacancy caused by the death of Wm. Theophilus.

JUDGES OF THE CIRCUIT COURT—1869-1887

Office of Circuit Judge abolished in 1886

Name	P. O. Address	County	Dis- trict	Cir- cuit	Years Served
Bagg, Sylvester	Waterloo	Black Hawk	9	2	1869-1872
Barker, Winslow T.	Dubuque	Dubuque	9	1	1873-1875
Baybes, Ripley N.	Des Moines	Polk	5	1	1869-1872
Beason, Henry H.	Muscatine	Muscatine	7	1	1885-
Blanchard, Lucien C.	Montezuma	Poweshiek	6	1	1869-1872
Bradley, John H.	Marshalltown	Marshall	11	1	1869-1880
Brockway, Harvey N.	Upper Grove	Hancock	12	2	1873-1880
Burdick, Martin V.	Decorah	Winneshiek	10	1	1869-1872
Calvert, S. A.	Adel	Dallas	5	2	1878-1886
Chaney, John	Osceola	Clarke	3	1	1885-1886
Chase, Charles W.	Clinton	Clinton	7	1	1881-1884
Cleland, J. B.	Osage	Mitchell	12	1	1885-1886
Conner, James P.	Denison	Crawford	13	1	1884-1886
Connor, William	Des Moines	Polk	5	1	1863-1885
Crozier, George W.	Knoxville	Marion	6	2	1885-1886
Daahiel, Henry L.	Albia	Monroe	2	2	1869-1872
Douglas, R. L.	Council Bluffs	Pottawattamie	3	1	1869-1872
Drayer, John B.	Mount Pleasant	Henry	1	1	1869-1880
Ellis, Daniel W.	Lyons	Clinton	7	2	1872-
			7	1	1873-1880
Forrey, Samuel	Leon	Decatur	3	2	1870-1872
French, Nathaniel	Davenport	Scott	7	2	1883-1886
Given, Josiah	Des Moines	Polk	5	1	1881-1886
Granger, Charles T.	Waukon	Allamakee	10	1	1873-1886
Gregory, D. D.	Afton	Union	3	1	1878-1884
Haddock, W. J.	Iowa City	Johnson	8	1	1872-
Hedger, Christian W.	Marengo	Iowa	8	1	1881-1886
Henderson, J. H.	Indianola	Warren	5	1	1885-1886
Hewitt, J. W.	Red Oak	Montgomery	3	1	1873-1875
Hoffman, John A.	Oskaloosa	Madaska	6	2	1884-
Hudson, Henry	Montana	Boone	11	1	1869-1872
Hunt, Benjamin T.	Elkader	Clayton	10	2	1869-1872
Jeffries, William J.	Mount Pleasant	Henry	1	1	1881-1886
Lacy, Benjamin W.	Dubuque	Dubuque	9	1	1879-1883
Leflingwell, A. J.	Lyons	Clinton	7	1	1885-1886
Lewis, William R.	Montezuma	Poweshiek	6	1	1881-1886
Lindley, Stephen N.	Newton	Jasper	6	2	1870-1872
Loofbourow, C. F.	Atlantic	Cass	13	1	1877-1883
Lyman, Joseph	Council Bluffs	Pottawattamie	13	1	1884-
McCallum, Daniel D.	Sibley	Osceola	4	1	1885-1886
McDill, J. W.	Afton	Union	3	2	1869-1870
McKean, John	Anamosa	Jones	8	1	1873-1880
Macomber, J. H.	Ida Grove	Ida	14	1	1885-1886
Miller, William E.	Iowa City	Johnson	8	1	1869-1870
Miracle, Daniel D.	Webster City	Hamilton	11	1	1881-1886
Mitchell, John	Des Moines	Polk	5	1	1849-1880
Mott, Frederick	Winterset	Madison	5	2	1869-1872
Ney, John J.	Independence	Buchanan	9		1884
Oliver, Addison	Osawa	Monona	4	1	1866-1874
Phelps, Charles H.	Burlington	Des Moines	1	2	1878-1886
Foor, B. W.	Dubuque	Dubuque	9	1	1872
Power, John C.	Burlington	Des Moines	1	2	1866-1872
Reiniger, Robert G.	Charles City	Floyd	12	1	1870-1884
Richman, DeVitt C.	Lyons	Clinton	7	2	1878-1883
Rose, S. L.	Rose Grove	Hamilton	11	2	1869-1872
Ruddick, George W.	Waverly	Bremer	12	1	1869-1870
Sloan, Robert	Keosauqua	Van Buren	2	1	1869-1880
Snyder, Jared M.	Springville	Humboldt	4	2	1869-1872
Stockton, Thomas R.	Sidney	Fremont	13	1	1873-1876
Struble, George R.	Toledo	Tama	8	1	1870-1872
Stuart, Dell	Chariton	Lucas	2	1	1885-1886
Traverse, Henry C.	Bloomfield	Davis	2	1	1881-1886
Utt, W. H.	Dubuque	Dubuque	9	1	1884-1886
Wakefield, George W.	Sioux City	Woodbury	4	2	1885-1886
Weaver, John N.	Algona	Kossuth	14	1	1877-1884
Wilson, David S.	Dubuque	Dubuque	9	1	1872
Winslow, H. S.	Newton	Jasper	6	2	1869-1870
Yates, Sylvanus	Tipton	Cedar	8	2	1869-1872
Young, George B.	De Witt	Clinton	7	2	1869-1872
Zuver, J. R.	Sioux City	Woodbury	4	1	1874-1884

REGISTER OF UNITED STATES OFFICIALS FROM IOWA

IOWA MEN IN THE CABINET

SECRETARY OF THE TREASURY

Leslie M. Shaw.....from February 1, 1902, to March 4, 1907

SECRETARIES OF WAR

William W. Belknap.....from October 25, 1869, to March 2, 1876
George W. McCrary.....from March 12, 1877, to December 10, 1879

POSTMASTER GENERAL

Frank Hatton.....from October 14, 1884, to March 6, 1885

SECRETARIES OF THE INTERIOR

James Harlan.....from May 15, 1865, to July 27, 1866
Samuel J. Kirkwood.....from March 5, 1881, to April 6, 1882

SECRETARY OF AGRICULTURE

James Wilson.....from March 5, 1897, to March 4, 1913
E. T. Meredith.....from February 1, 1920, to March 4, 1921
Henry C. Wallace.....from March 4, 1921

UNITED STATES SENATORS

Name	Politics	Nativity	Date of Birth	Residence	Years Served
Augustus C. Dodge.....	Dem.	Louisiana.....	Jan. 2, 1812	Burlington.....	1848-1855
George W. Jones.....	Dem.	Indiana.....	April 12, 1804	Dubuque.....	1848-1859
*James Harlan.....	Rep.	Illinois.....	Aug. 26, 1820	Mt. Pleasant.....	1855-1865
†James W. Grimes.....	Rep.	New Hampshire.....	Oct. 20, 1816	Burlington.....	1859-1869
Samuel J. Kirkwood.....	Rep.	Maryland.....	Dec. 20, 1813	Iowa City.....	1866-1867
James B. Howell.....	Rep.	New Jersey.....	July 4, 1816	Keokuk.....	1870-1871
James Harlan.....	Rep.	Illinois.....	Aug. 26, 1820	Mt. Pleasant.....	1867-1873
George G. Wright.....	Rep.	Indiana.....	Mar. 24, 1820	Des Moines.....	1871-1877
§William B. Allison.....	Rep.	Ohio.....	Mar. 2, 1829	Dubuque.....	1873-1908
†Samuel J. Kirkwood.....	Rep.	Maryland.....	Dec. 20, 1813	Iowa City.....	1877-1881
James W. McDill.....	Rep.	Ohio.....	Mar. 4, 1834	Afton.....	1881-1883
James F. Wilson.....	Rep.	Ohio.....	Oct. 19, 1828	Fairfield.....	1883-1895
**John H. Gear.....	Rep.	New York.....	April 7, 1825	Burlington.....	1895-1900
††Jonathan P. Dolliver.....	Rep.	West Virginia.....	Feb. 26, 1853	Ft. Dodge.....	1900-1910
Albert B. Cummins.....	Rep.	Pennsylvania.....	Feb. 15, 1850	Des Moines.....	1908-
Lafayette Young.....	Rep.	Iowa.....	May 10, 1848	Des Moines.....	1910-1911
††William S. Kenyon.....	Rep.	Ohio.....	June 10, 1848	Ft. Dodge.....	1911-1922
†††Chas. A. Rawson.....	Rep.	Iowa.....	May 29, 1867	Des Moines.....	1922
†††Smith W. Brookhart.....	Rep.	Missouri.....	Feb. 2, 1869	Washington.....	1922-

*Resigned to accept the position of Secretary of Interior. Samuel J. Kirkwood elected to fill vacancy.

†Resigned. James B. Howell elected to fill vacancy.

§Died August 4, 1908. Albert B. Cummins was elected at a special session of the Thirty-second General Assembly, November 24, 1908, to fill the balance of Senator Allison's term. Mr. Cummins was also elected by the Thirty-third General Assembly for the term beginning March 4, 1909, and ending March 4, 1915.

†Resigned to accept the position of Secretary of the Interior. James W. McDill appointed by the Governor to fill the vacancy. Also elected by the Nineteenth General Assembly, January, 1882, to fill out the balance of the term ending March 4, 1883.

**Died July 14, 1900. Jonathan P. Dolliver appointed August 22, 1900, by the Governor to fill the vacancy; also elected by the Twenty-ninth General Assembly, January, 1902, to fill out the balance of the term ending March 4, 1907; re-elected by the Thirty-second General Assembly for the term ending March 4, 1913.

††Died October 15, 1910. Lafayette Young appointed November 12, 1910, by Governor, to fill vacancy until convening of Thirty-fourth General Assembly.

†††The Thirty-fourth General Assembly, April 12, 1911, elected William S. Kenyon to fill the vacancy caused by the death of Senator Dolliver; re-elected by the Thirty-fifth General Assembly for term ending March 4, 1919; re-elected for a term ending March 4, 1925; resigned February 24, 1922; Charles A. Rawson appointed to fill vacancy, effective February 25, 1922, to serve until the next general election which was held November 7, 1922.

†††Appointed to fill vacancy effective February 25, 1922, until next general election, November 7, 1922.

†††Smith W. Brookhart was duly chosen at the general election as United States Senator for the unexpired term of Wm. S. Kenyon, resigned; term ending March 4, 1925.

REPRESENTATIVES IN CONGRESS
 TWENTY-NINTH CONGRESS—1845 TO 1847

District	Name	Politics	Residence	Profession
1	S. Clinton Hastings*	Dem.....	Bloomington.....	Lawyer
2	Shepherd Leffler*	Dem.....	Burlington.....	Farmer

*Took his seat December 29, 1846.

THIRTIETH CONGRESS—1847 TO 1849

1	William Thompson.....	Dem.....	Mount Pleasant.....	Lawyer
2	Shepherd Leffler.....	Dem.....	Burlington.....	Farmer

THIRTY-FIRST CONGRESS—1849 TO 1851

1	William Thompson.....	Dem.....	Mount Pleasant.....	Lawyer
1	Daniel F. Miller.....	Whig.....	Fort Madison.....	Lawyer
2	Shepherd Leffler.....	Dem.....	Burlington.....	Farmer

†Seat declared vacant June 29, 1850. Daniel F. Miller elected to fill vacancy.

THIRTY-SECOND CONGRESS—1851 TO 1853

1	Bernhart Henn.....	Dem.....	Fairfield.....	Lawyer
2	Lincoln Clark.....	Dem.....	Dubuque.....	Lawyer

THIRTY-THIRD CONGRESS—1853 TO 1855

1	Bernhart Henn.....	Dem.....	Fairfield.....	Lawyer
2	John P. Cook.....	Dem.....	Davenport.....	Lawyer

THIRTY-FOURTH CONGRESS—1855 TO 1857

1	Augustus Hall.....	Dem.....	Keosauqua.....	Lawyer
2	James Thorington.....	Rep.....	Davenport.....	Lawyer

THIRTY-FIFTH CONGRESS—1857 TO 1859

1	Samuel R. Curtis.....	Rep.....	Keokuk.....	Lawyer
2	Timothy Davis.....	Amer.....	Dubuque.....	Lawyer

THIRTY-SIXTH CONGRESS—1859 TO 1861

1	Samuel R. Curtis.....	Rep.....	Keokuk.....	Lawyer
2	William Vandever.....	Rep.....	Dubuque.....	Lawyer

THIRTY-SEVENTH CONGRESS—1861 TO 1863

1	Samuel R. Curtis.....	Rep.....	Keokuk.....	Lawyer
1	James F. Wilson.....	Rep.....	Fairfield.....	Lawyer
2	William Vandever.....	Rep.....	Dubuque.....	Lawyer

†Resigned. James F. Wilson elected to fill vacancy.

THIRTY-EIGHTH CONGRESS—1863 TO 1865

District	Name	Politics	Residence	Profession
1	James F. Wilson.....	Rep.....	Fairfield.....	Lawyer
2	Hiram Price.....	Rep.....	Davenport.....	Banker
3	William B. Allison.....	Rep.....	Dubuque.....	Lawyer
4	Josiah B. Grinnell.....	Rep.....	Grinnell.....	Farmer
5	John A. Kasson.....	Rep.....	Des Moines.....	Lawyer
6	Asahel W. Hubbard.....	Rep.....	Sioux City.....	Lawyer

THIRTY-NINTH CONGRESS—1865 TO 1867

1	James F. Wilson.....	Rep.....	Fairfield.....	Lawyer
2	Hiram Price.....	Rep.....	Davenport.....	Banker
3	William B. Allison.....	Rep.....	Dubuque.....	Lawyer
4	Josiah B. Grinnell.....	Rep.....	Grinnell.....	Farmer
5	John A. Kasson.....	Rep.....	Des Moines.....	Lawyer
6	Asahel W. Hubbard.....	Rep.....	Sioux City.....	Lawyer

FORTIETH CONGRESS—1867 TO 1869

1	James F. Wilson.....	Rep.....	Fairfield.....	Lawyer
2	Hiram Price.....	Rep.....	Davenport.....	Banker
3	William B. Allison.....	Rep.....	Dubuque.....	Lawyer
4	William Loughridge.....	Rep.....	Oskaloosa.....	Lawyer
5	Grenville M. Dodge.....	Rep.....	Council Bluffs.....	Engineer
6	Asahel W. Hubbard.....	Rep.....	Sioux City.....	Lawyer

FORTY-FIRST CONGRESS—1869 TO 1871

1	George W. McCrary.....	Rep.....	Keokuk.....	Lawyer
2	William Smyth.....	Rep.....	Marion.....	Lawyer
2	Wm. P. Wolf.....	Rep.....	Tipton.....	
3	William B. Allison.....	Rep.....	Dubuque.....	Lawyer
4	William Loughridge.....	Rep.....	Oskaloosa.....	Lawyer
5	Frank W. Palmer.....	Rep.....	Des Moines.....	Editor
6	Charles Pomeroy.....	Rep.....	Fort Dodge.....	Farmer

†Died September 30, 1870. William P. Wolf, elected October 11, 1870, to fill vacancy.

FORTY-SECOND CONGRESS—1871 TO 1873

1	George W. McCrary.....	Rep.....	Keokuk.....	Lawyer
2	Aylett R. Cotton.....	Rep.....	Lyons.....	Lawyer
3	Wm. G. Donnan.....	Rep.....	Independence.....	Lawyer
4	Madison M. Walden.....	Rep.....	Centerville.....	Editor
5	Frank W. Palmer.....	Rep.....	Des Moines.....	Editor
6	Jackson Orr.....	Rep.....	Montana.....	Merchant

FORTY-THIRD CONGRESS—1873 TO 1875

1	George W. McCrary.....	Rep.....	Keokuk.....	Lawyer
2	Aylett R. Cotton.....	Rep.....	Lyons.....	Lawyer
3	William G. Donnan.....	Rep.....	Independence.....	Lawyer
4	Henry O. Pratt.....	Rep.....	Charles City.....	Lawyer
5	James Wilson.....	Rep.....	Traer.....	Farmer
6	William Loughridge.....	Rep.....	Oskaloosa.....	Lawyer
7	John A. Kasson.....	Rep.....	Des Moines.....	Lawyer
8	James W. McDill.....	Rep.....	Afton.....	Lawyer
9	Jackson Orr.....	Rep.....	Boone.....	Merchant

FORTY-FOURTH CONGRESS—1875 TO 1877

District	Name	Politics	Residence	Profession
1	George W. McCrary	Rep.	Keokuk	Farmer
2	John Q. Tufts	Rep.	Wilton Junction	Lawyer
3	Lucien L. Ainsworth	A. M.*	West Union	Lawyer
4	Henry O. Pratt	Rep.	Charles City	Lawyer
5	James Wilson	Rep.	Trarar	Lawyer
6	Ezekiel S. Sampson	Rep.	Sigourney	Farmer
7	John A. Kasson	Rep.	Des Moines	Lawyer
8	James W. McDill	Rep.	Afton	Lawyer
9	Addison Oliver	Rep.	Onawa	Lawyer

*Anti-monopoly.

FORTY-FIFTH CONGRESS—1877 TO 1879

1	Joseph C. Stone	Rep.	Burlington	Physician
2	Hiram Price	Rep.	Davenport	Banker
3	Theodore W. Burdick	Rep.	Decorah	Banker
4	Nathaniel C. Deering	Rep.	Ossage	Banker
5	Rush Clark	Rep.	Iowa City	Lawyer
6	Ezekiel S. Sampson	Rep.	Sigourney	Lawyer
7	Henry J. B. Cummings	Rep.	Winterset	Lawyer
8	William F. Sapp	Rep.	Council Bluffs	Lawyer
9	Addison Oliver	Rep.	Onawa	Lawyer

FORTY-SIXTH CONGRESS—1879 TO 1881

1	Moses A. McCoid	Rep.	Fairfield	Lawyer
2	Hiram Price	Rep.	Davenport	Banker
3	Thomas Updegraff	Rep.	McGregor	Lawyer
4	Nathaniel C. Deering	Rep.	Ossage	Banker
5	Rush Clark*	Rep.	Iowa City	Lawyer
6	William G. Thompson	Rep.	Marion	Lawyer
7	James B. Weaver	G. B. †	Bloomfield	Lawyer
8	Edward H. Gillette	G. B. †	Des Moines	Farmer
9	William F. Sapp	Rep.	Council Bluffs	Lawyer
9	Cyrus C. Carpenter	Rep.	Fort Dodge	Lawyer

*Died. William G. Thompson elected to fill vacancy.

†Greenback.

FORTY-SEVENTH CONGRESS—1881 TO 1883

1	Moses A. McCoid	Rep.	Fairfield	Lawyer
2	Sewell S. Farwell	Rep.	Monticello	Farmer
3	Thomas Updegraff	Rep.	McGregor	Lawyer
4	Nathaniel C. Deering	Rep.	Ossage	Banker
5	William G. Thompson	Rep.	Marion	Lawyer
6	Margena E. Cutts*	Rep.	Oskaloosa	Lawyer
7	John C. Cook	Dem.	Newton	Lawyer
8	John A. Kasson	Rep.	Des Moines	Lawyer
9	William F. Hepburn	Rep.	Clarinda	Lawyer
9	Cyrus C. Carpenter	Rep.	Fort Dodge	Lawyer

*Unseated March 3, 1883. John C. Cook declared elected.

FORTY-EIGHTH CONGRESS—1883 TO 1885

District	Name	Politics	Residence	Profession
1	Moses A. McCoid	Rep.	Fairfield	Lawyer
2	Jeremiah H. Murphy	Dem.	Davenport	Lawyer
3	David B. Henderson	Rep.	Dubuque	Lawyer
4	L. H. Weller	Nat'l.	Naahua	Lawyer
5	James Wilson*	Rep.	Trær	Farmer
5	Benjamin T. Frederick	Dem.	Marshalltown	Manufacturer
6	Marsena E. Cutts†	Rep.	Oskaloosa	Lawyer
6	John C. Cook	Ind.	Newton	Lawyer
7	John A. Kaeson‡	Rep.	Des Moines	Lawyer
7	Hiram Y. Smith	Rep.	Des Moines	Lawyer
8	William P. Hepburn	Rep.	Clarinda	Lawyer
9	William H. M. Pussey	Dem.	Council Bluffs	Banker
10	Adoniram J. Holmes	Rep.	Boeae	Lawyer
11	Isaac S. Struble	Rep.	Le Mars	Lawyer

*Unseated March 3, 1885. Benjamin T. Frederick declared elected.

†Died. John C. Cook elected to fill vacancy.

‡Resigned. Hiram Y. Smith elected to fill vacancy.

FORTY-NINTH CONGRESS—1885 TO 1887

1	Benton J. Hall	Dem.	Burlington	Lawyer
2	Jeremiah H. Murphy	Dem.	Davenport	Lawyer
3	David B. Henderson	Rep.	Dubuque	Lawyer
4	William E. Fuller	Rep.	West Union	Lawyer
5	Benjamin T. Frederick	Dem.	Marshalltown	Manufacturer
6	James B. Weaver	Dem.	Bloomfield	Lawyer
7	Edwin H. Conger	Rep.	Des Moines	Lawyer
8	William P. Hepburn	Rep.	Clarinda	Lawyer
9	Joseph Lyman	Rep.	Council Bluffs	Lawyer
10	Adoniram J. Holmes	Rep.	Boone	Lawyer
11	Isaac S. Struble	Rep.	Le Mars	Lawyer

FIFTIETH CONGRESS—1887 TO 1889

1	John H. Gear	Rep.	Burlington	Merchant
2	Walter I. Hayes	Dem.	Clinton	Lawyer
3	David B. Henderson	Rep.	Dubuque	Lawyer
4	William E. Fuller	Rep.	West Union	Lawyer
5	Daniel Kerr	Rep.	Grundy Center	Lawyer
6	James B. Weaver	Dem.	Bloomfield	Lawyer
7	Edwin H. Conger	Rep.	Des Moines	Lawyer
8	Albert R. Anderson	Dem.	Sidney	Lawyer
9	Joseph Lyman	Rep.	Council Bluffs	Lawyer
10	Adoniram J. Holmes	Rep.	Boone	Lawyer
11	Isaac S. Struble	Rep.	Le Mars	Lawyer

FIFTY-FIRST CONGRESS—1889 TO 1891

1	John H. Gear	Rep.	Burlington	Merchant
2	Walter I. Hayes	Dem.	Clinton	Lawyer
3	David B. Henderson	Rep.	Dubuque	Lawyer
4	Joseph H. Sweeney	Rep.	Osage	Lawyer
5	Daniel Kerr	Rep.	Grundy Center	Lawyer
6	John F. Lacey	Rep.	Oskaloosa	Lawyer
7	Edwin H. Conger*	Rep.	Des Moines	Lawyer
7	Edward R. Hays	Rep.	Knoxville	Lawyer
8	James P. Flick	Rep.	Bedford	Lawyer
9	Joseph R. Reed	Rep.	Council Bluffs	Lawyer
10	Jonathan P. Dolliver	Rep.	Fort Dodge	Lawyer
11	Isaac S. Struble	Rep.	Le Mars	Lawyer

*Resigned. Edward R. Hays elected to fill vacancy.

FIFTY-SECOND CONGRESS—1891 TO 1893

District	Name	Politics	Residence	Profession
1	John J. Seerley	Dem.	Burlington	Lawyer
2	Walter I. Hayes	Dem.	Clinton	Lawyer
3	David B. Henderson	Rep.	Dubuque	Lawyer
4	Walt. H. Butler	Dem.	West Union	Teacher
5	John T. Hamilton	Dem.	Cedar Rapids	Merchant
6	Frederick E. White	Dem.	Webster	Farmer
7	John A. T. Hull	Rep.	Des Moines	Lawyer
8	James P. Flick	Rep.	Bedford	Lawyer
9	Thomas Bowman	Dem.	Council Bluffs	Merchant
10	Jonathan P. Dolliver	Rep.	Fort Dodge	Lawyer
11	George D. Perkins	Rep.	Sioux City	Editor

FIFTY-THIRD CONGRESS—1893 TO 1895

1	John H. Gear	Rep.	Burlington	Merchant
2	Walter I. Hayes	Dem.	Clinton	Lawyer
3	David B. Henderson	Rep.	Dubuque	Lawyer
4	Thomas Updegraff	Rep.	McGregor	Lawyer
5	Robert G. Cousins	Rep.	Tipton	Lawyer
6	John F. Lacey	Rep.	Oskaloosa	Lawyer
7	John A. T. Hull	Rep.	Des Moines	Lawyer
8	William P. Hepburn	Rep.	Clarinda	Lawyer
9	Alva L. Hager	Rep.	Greenfield	Lawyer
10	Jonathan P. Dolliver	Rep.	Fort Dodge	Lawyer
11	George D. Perkins	Rep.	Sioux City	Editor

FIFTY-FOURTH AND FIFTY-FIFTH CONGRESS—1895 TO 1899

1	Samuel M. Clarke	Rep.	Keokuk	Editor
2	George M. Curtis	Rep.	Clinton	Manufacturer
3	David B. Henderson	Rep.	Dubuque	Lawyer
4	Thomas Updegraff	Rep.	McGregor	Lawyer
5	Robert G. Cousins	Rep.	Tipton	Lawyer
6	John F. Lacey	Rep.	Oskaloosa	Lawyer
7	John A. T. Hull	Rep.	Des Moines	Lawyer
8	William P. Hepburn	Rep.	Clarinda	Lawyer
9	Alva L. Hager	Rep.	Greenfield	Lawyer
10	Jonathan P. Dolliver	Rep.	Fort Dodge	Lawyer
11	George D. Perkins	Rep.	Sioux City	Editor

FIFTY-SIXTH CONGRESS—1899 TO 1901

1	Thomas Hedge	Rep.	Burlington	Lawyer
2	Joe R. Lane	Rep.	Davenport	Lawyer
3	David B. Henderson	Rep.	Dubuque	Lawyer
4	Gilbert M. Haugen	Rep.	Northwood	Banker
5	Robert G. Cousins	Rep.	Tipton	Lawyer
6	John F. Lacey	Rep.	Oskaloosa	Lawyer
7	John A. T. Hull	Rep.	Des Moines	Lawyer
8	William P. Hepburn	Rep.	Clarinda	Lawyer
9	Smith McPherson*	Rep.	Red Oak	Lawyer
9	Walter I. Smith	Rep.	Council Bluffs	Lawyer
10	Jonathan P. Dolliver†	Rep.	Fort Dodge	Lawyer
10	James P. Conner	Rep.	Denison	Lawyer
11	Lot Thomas	Rep.	Storm Lake	Lawyer

*Resigned June 6, 1900. Walter I. Smith elected to fill vacancy.

†Resigned September 7, 1900, to take effect the first Monday in December, 1900. James P. Conner elected to fill vacancy.

FIFTY-SEVENTH CONGRESS—1901 TO 1903

District	Name	Politics	Residence	Profession
1	Thomas Hedge	Rep.	Burlington	Lawyer
2	John N. W. Rumble	Rep.	Marengo	Lawyer
3	David B. Henderson	Rep.	Dubuque	Lawyer
4	Gilbert M. Haugen	Rep.	Northwood	Banker
5	Robert G. Cousins	Rep.	Tipton	Lawyer
6	John F. Lacey	Rep.	Oskaloosa	Lawyer
7	John A. T. Hull	Rep.	Des Moines	Lawyer
8	William P. Hepburn	Rep.	Clarinda	Lawyer
9	Walter I. Smith	Rep.	Council Bluffs	Lawyer
10	James P. Conner	Rep.	Denison	Lawyer
11	Lot Thomas	Rep.	Storm Lake	Lawyer

FIFTY-EIGHTH CONGRESS—1903 TO 1905

1	Thomas Hedge	Rep.	Burlington	Lawyer
2	Martin J. Wade	Dem.	Iowa City	Lawyer
3	Benjamin P. Birdsall	Rep.	Clarion	Lawyer
4	Gilbert N. Haugen	Rep.	Northwood	Banker
5	Robert G. Cousins	Rep.	Tipton	Lawyer
6	John F. Lacey	Rep.	Oskaloosa	Lawyer
7	John A. T. Hull	Rep.	Des Moines	Lawyer
8	William P. Hepburn	Rep.	Clarinda	Lawyer
9	Walter I. Smith	Rep.	Council Bluffs	Lawyer
10	James P. Conner	Rep.	Denison	Lawyer
11	Lot Thomas	Rep.	Storm Lake	Lawyer

FIFTY-NINTH CONGRESS—1905 TO 1907

1	Thomas Hedge	Rep.	Burlington	Lawyer
2	Albert F. Dawson	Rep.	Preston	Journalist
3	Benjamin P. Birdsall	Rep.	Clarion	Lawyer
4	Gilbert N. Haugen	Rep.	Northwood	Banker
5	Robert G. Cousins	Rep.	Tipton	Lawyer
6	John F. Lacey	Rep.	Oskaloosa	Lawyer
7	John A. T. Hull	Rep.	Des Moines	Lawyer
8	William P. Hepburn	Rep.	Clarinda	Lawyer
9	Walter I. Smith	Rep.	Council Bluffs	Lawyer
10	James P. Conner	Rep.	Denison	Lawyer
11	Elbert H. Hubbard	Rep.	Sioux City	Lawyer

SIXTIETH CONGRESS—1907 TO 1909

1	Charles A. Kennedy	Rep.	Montrose	Nurseryman
2	Albert F. Dawson	Rep.	Preston	Journalist
3	Benjamin P. Birdsall	Rep.	Clarion	Lawyer
4	Gilbert N. Haugen	Rep.	Northwood	Banker
5	Robert G. Cousins	Rep.	Tipton	Lawyer
6	Daniel W. Hamilton	Dem.	Sigourney	Lawyer
7	John A. T. Hull	Rep.	Des Moines	Lawyer
8	William P. Hepburn	Rep.	Clarinda	Lawyer
9	Walter I. Smith	Rep.	Council Bluffs	Lawyer
10	James P. Conner	Rep.	Denison	Lawyer
11	Elbert H. Hubbard	Rep.	Sioux City	Lawyer

SIXTY-FIRST CONGRESS—1909 TO 1911

1	Charles A. Kennedy	Rep.	Montrose	Nurseryman
2	Albert F. Dawson	Rep.	Preston	Journalist
3	Charles E. Pickett	Rep.	Waterloo	Lawyer
4	Gilbert N. Haugen	Rep.	Northwood	Banker
5	James W. Good	Rep.	Cedar Rapids	Lawyer
6	Nathan E. Kendall	Rep.	Albia	Lawyer
7	John A. T. Hull	Rep.	Des Moines	Lawyer
8	William D. Jamieson	Dem.	Shenandoah	Editor
9	Walter I. Smith	Rep.	Council Bluffs	Lawyer
10	Frank P. Woods	Rep.	Estherville	Banker
11	Elbert H. Hubbard	Rep.	Sioux City	Lawyer

SIXTY-SECOND CONGRESS—1911 TO 1913

District	Name	Politics	Residence	Profession
1	Charles A. Kennedy	Rep.	Montrose	Nurseryman
2	Irvin S. Pepper	Dem.	Muscatine	Lawyer
3	Charles E. Pickett	Rep.	Waterloo	Lawyer
4	Gilbert N. Haugen	Rep.	Northwood	Lawyer
5	James W. Good	Rep.	Cedar Rapids	Lawyer
6	Nathan E. Kendall	Rep.	Albia	Lawyer
7	Solomon F. Prouty	Rep.	Des Moines	Lawyer
8	Horace M. Towner	Rep.	Corning	Lawyer
9	Walter I. Smith*	Rep.	Council Bluffs	Lawyer
9	William R. Green	Rep.	Audubon	Lawyer
10	Frank P. Woods	Rep.	Estherville	Banker
11	Elbert H. Hubbard†	Rep.	Sioux City	Lawyer
11	George C. Scott	Rep.	Sioux City	Lawyer

*Resigned March 7, 1911, to take effect March 15, 1911. William R. Green elected to fill vacancy.

†Died June 4, 1912. George C. Scott elected November 5, 1912, to fill vacancy.

SIXTY-THIRD CONGRESS—1913 TO 1915

1	Charles A. Kennedy	Rep.	Montrose	Nurseryman
2	I. S. Pepper	Dem.	Muscatine	Lawyer
3	Maurice Connolly	Dem.	Dubuque	Manufacturer
4	Gilbert N. Haugen	Rep.	Northwood	Lawyer
5	James W. Good	Rep.	Cedar Rapids	Lawyer
6	Sant Kirkpatrick	Dem.	Ottumwa	Lawyer
7	Solomon F. Prouty	Rep.	Des Moines	Lawyer
8	Horace M. Towner	Rep.	Corning	Lawyer
9	William R. Green	Rep.	Audubon	Lawyer
10	Frank P. Woods	Rep.	Estherville	Banker
11	George C. Scott	Rep.	Sioux City	Lawyer

SIXTY-FOURTH CONGRESS—1915 TO 1917

1	Charles A. Kennedy	Rep.	Montrose	Nurseryman
2	Harry E. Hull	Rep.	Williamsburg	Grain Dealer
3	Burton E. Sweet	Rep.	Waverly	Lawyer
4	Gilbert N. Haugen	Rep.	Northwood	Banker
5	James W. Good	Rep.	Cedar Rapids	Lawyer
6	C. W. Ramseyer	Rep.	Bloomfield	Lawyer
7	Cassius C. Dowell	Rep.	Des Moines	Lawyer
8	Horace M. Towner	Rep.	Corning	Lawyer
9	William R. Green	Rep.	Council Bluffs	Lawyer
10	Frank P. Woods	Rep.	Estherville	Banker
11	Thomas J. Steele	Dem.	Sioux City	Broker

SIXTY-FIFTH CONGRESS—1917 TO 1919

1	Charles A. Kennedy	Rep.	Montrose	Nurseryman
2	Harry E. Hull	Rep.	Williamsburg	Grain Dealer
3	Burton E. Sweet	Rep.	Waverly	Lawyer
4	Gilbert N. Haugen	Rep.	Northwood	Banker
5	James W. Good	Rep.	Cedar Rapids	Lawyer
6	C. W. Ramseyer	Rep.	Bloomfield	Lawyer
7	Cassius C. Dowell	Rep.	Des Moines	Lawyer
8	Horace M. Towner	Rep.	Corning	Lawyer
9	William R. Green	Rep.	Council Bluffs	Lawyer
10	Frank P. Woods	Rep.	Estherville	Banker
11	George C. Scott	Rep.	Sioux City	Lawyer

SIXTY-SIXTH CONGRESS—1919 TO 1921

District	Name	Politics	Residence	Profession
1	Charles A. Kennedy	Rep.	Montrose	Nurseryman
2	Harry E. Hull	Rep.	Williamsburg	Grain Dealer
3	Burton E. Sweet	Rep.	Waverly	Lawyer
4	Gilbert N. Haugen	Rep.	Northwood	Banker
5	James W. Good	Rep.	Cedar Rapids	Lawyer
6	C. W. Ramseyer	Rep.	Bloomfield	Lawyer
7	Cassius C. Dowell	Rep.	Des Moines	Lawyer
8	Horace M. Towner	Rep.	Corning	Lawyer
9	William E. Green	Rep.	Council Bluffs	Lawyer
10	L. J. Dickinson	Rep.	Algona	Lawyer
11	W. D. Boies	Rep.	Sheldon	Lawyer

SIXTY-SEVENTH CONGRESS—1921 TO 1923

1	W. F. Kopp	Rep.	Mt. Pleasant	Lawyer
2	Harry E. Hull	Rep.	Williamsburg	Grain Dealer
3	Burton E. Sweet	Rep.	Waverly	Lawyer
4	Gilbert N. Haugen	Rep.	Northwood	Banker
5	James W. Good	Rep.	Cedar Rapids	Lawyer
6	C. W. Ramseyer	Rep.	Bloomfield	Lawyer
7	Cassius C. Dowell	Rep.	Des Moines	Lawyer
8	Horace M. Towner	Rep.	Corning	Lawyer
9	William E. Green	Rep.	Council Bluffs	Lawyer
10	L. J. Dickinson	Rep.	Algona	Lawyer
11	W. D. Boies	Rep.	Sheldon	Lawyer

SIXTY-EIGHTH CONGRESS—1923 TO 1925

1	W. F. Kopp	Rep.	Mt. Pleasant	Lawyer
2	Harry E. Hull	Rep.	Williamsburg	Grain Dealer
3	T. J. B. Robinson	Rep.	Hampton	
4	Gilbert N. Haugen	Rep.	Northwood	Banker
5	Cyrenus Cole	Rep.	Cedar Rapids	Publisher
6	C. W. Ramseyer	Rep.	Bloomfield	Lawyer
7	Cassius C. Dowell	Rep.	Des Moines	Lawyer
8	H. M. Towner	Rep.	Corning	Lawyer
9	William E. Green	Rep.	Council Bluffs	Lawyer
10	L. J. Dickinson	Rep.	Algona	Lawyer
11	William D. Boies	Rep.	Sheldon	Lawyer

STATE EXECUTIVE DEPARTMENT

GOVERNOR

Term of incumbent ends January, 1925. Compensation \$5,000.

N. E. KENDALL, of Albia, Monroe County, Born in Iowa.

Office	Name	Legal Residence	Birthplace	Compensation
Secretary to Governor.....	Emma K. Blaise.....	Des Moines.....	Iowa.....	\$2,400
Pardon Clerk.....	Mary E. Dahlberg.....	Des Moines.....	Iowa.....	1,800
Stenographer and File Clerk.....	Louise E. Thompson.....	Des Moines.....	Iowa.....	1,300
Notarial Clerk.....	Mollie E. Heist.....	Des Moines.....	Iowa.....	1,300
Messenger and Usher.....	Douglas Miller.....	Des Moines.....	Missouri.....	1,200

The supreme executive power of the state is vested in the governor, whose term of office is two years. He receives an annual salary of \$5,000 and an allowance of \$600 for house rent, and \$1,200 for services as member of the executive council.

No person shall be eligible who shall not have been a citizen of the United States and a resident of this state two years next preceding the election, and attained the age of thirty years at the time of said election.

He is commander-in-chief of the military forces of the state.

He transacts all executive business with the officers of government, civil and military, and may require information in writing from the officers of the executive department upon any subject relating to the duties of their respective offices.

When any office, from any cause, becomes vacant, and no mode is provided by the constitution and laws for filling such vacancy, the governor has power to fill such vacancy, by granting a commission, which expires at the end of the next session of the general assembly, or at the next election by the people.

He may, on extraordinary occasions, convene the general assembly by proclamation and shall state to both houses when assembled, the purpose for which they shall have convened.

He is required to communicate, by message, to the general assembly, at every regular session, the condition of the state, and may make such recommendations to the body as he shall judge expedient.

In case of disagreement between the two houses with respect to the time of adjournment, the governor has power to adjourn the general assembly to such time as he may think proper; but no such adjournment shall be beyond the time fixed for the regular meeting of the next general assembly.

All bills must be submitted to him for approval, and a two-thirds vote of both branches of the legislature is required to pass a bill over his veto.

The governor has power to grant reprieves, commutation and pardons, after conviction, for all offenses except treason and cases of impeachment, subject to such regulations as may be provided by law. Upon conviction for treason, he has power to suspend the execution of the sentence until the case shall be reported to the general assembly at its next meeting. He has power to remit fines and forfeitures, under such regulations as may be prescribed by law; and shall report to the general assembly, at its next meeting, each case of reprieve, commutation, or pardon granted, and the reason therefor.

He appoints all principal officers of the state not elected by the people, and certain officers connected with the state government, by and with the consent of the senate.

He signs patents for state lands, and appoints and commissions notaries public and commissioners in other states to take acknowledgments of deeds for this state.

He may demand fugitives from justice from the executives of other states, and may issue warrants, upon the requests of other governors, for fugitives found in this state.

LIEUTENANT-GOVERNOR

Term of incumbent ends January, 1925.

JOHN HAMMILL, Britt, Hancock County, Born in Wisconsin.

The lieutenant-governor is elected for a term of two years and is required to have the same qualifications, as to age and residence, as the governor. He does not give bond.

In case of the death, impeachment, resignation, removal from office, or other disability of the governor, the powers and duties of that office devolve upon the lieutenant-governor, for the residue of the term, or until the governor shall be acquitted, or the disability removed.

The lieutenant-governor is president of the senate, but can only vote when the senate is equally divided. In case of his death or other disability incapacitating him from discharging the duties of his office, the same devolve upon the president pro tempore of the senate.

He receives the same mileage and double the per diem of a senator. He maintains an office at the capitol building during the meetings of the general assembly.

SECRETARY OF STATE

Term of incumbent ends January, 1925. Salary \$4,000.

W. C. RAMSAY, Belmond, Wright County. Born in Illinois.

Name	Office	Compensation
Clyde L. Cunningham.....	Deputy.....	\$2,400.00
Hazel M. Shea.....	Chief Clerk.....	2,000.00
Cecil Boyd.....	Stenographer.....	1,200.00
Ethel Anderson.....	Stenographer.....	1,200.00
Blanch Ballard.....	Corporation clerk.....	1,500.00
Helen Lyman.....	Recording clerk.....	1,200.00
Leota Carpenter.....	Recording clerk.....	1,200.00
C. R. Lundberg.....	Clerk land office.....	1,600.00
Colonel R. L. Chase.....	Document librarian.....	1,500.00
O. H. P. Springer.....	Janitor.....	1,200.00

BOND AND INVESTMENT DIVISION

S. Louis Ostrem.....	Superintendent.....	3,000.00
O. Matilda Skovlin.....	Law clerk.....	1,500.00

MOTOR VEHICLE DEPARTMENT

W. M. Colladay.....	Superintendent.....	2,400.00
Carrie Dack.....	Chief clerk.....	1,800.00
B. F. Traux.....	Superintendent of Index.....	1,800.00
May Russell.....	Auditor.....	1,500.00
Minnie Truax.....	Chief bookkeeper.....	1,800.00
George B. Hall.....	Chief inspector.....	2,000.00

The secretary of state is the head of the department of state. He is elected by the people for a term of two years, and receives a salary of \$4,000 a year. He is ex officio a member of the executive council. He is also ex officio a member of the board of trustees of the state library and the historical department of Iowa, of the state board of health, and of the state printing board.

The secretary of state countersigns all commissions and proclamations issued by the governor, and keeps a record thereof in the executive register.

The enrolled copies of the constitution and the laws of the state, the authenticated copies of the journals of the senate and house of the general assemblies, and many other legislative and state papers are filed in his office. He prepares for publication certain laws and resolutions passed by the general assembly, and is charged with the work of distributing the codes, code supplements and session laws.

Certificates of nomination and all papers and records pertaining to the nomination, election and qualification of state and district officers are filed in his office.

All papers relative to the incorporation of cities and towns, the annexation or severance of territory, and the consolidation or abandonment of municipal corporations are transmitted to him and preserved as a part of the permanent records of his office.

Articles of incorporation of both domestic and foreign corporations, as well as all amendments thereto, are filed and recorded in his office, and certificates of authority to transact business within the state of Iowa are issued by him. Applications for the registration of trade-marks, labels and forms of advertising are made to him and certificates issued thereon.

He compiles the Iowa Official Register, and is required by law to place therein historical, political and other statistics and facts of general value, but nothing of a partisan character.

The records, files, field notes and plats of survey, and other papers and documents of the state land office are in his custody. Patents for school, university, agricultural college, railroad, swamp and other lands, are prepared in the land office, and, when signed by the governor, are countersigned by the secretary of state and recorded in the patent record books in the land department. He makes a biennial report to the governor of the transactions of this department.

Iowa corporations organized for pecuniary profit, and all foreign corporations authorized to do business in this state, are required to report annually, in July, to the secretary of state and pay him an annual fee of one dollar each. The secretary of state is required to send, during May and June of each year, to each corporation of record in his office, a notice, advising as to the provisions of the law, and a blank for use of the corporation in making report. On receipt of annual report and fee, the secretary of state is required to issue to the corporation an annual permit.

The registration in the office of the secretary of state is required to be made of all charitable organizations soliciting public aid in the state and a permit must first be procured from his department before any such organization, its agents or representatives may lawfully solicit public donations in any county, city, or township in Iowa except within the county or adjoining counties in which such association or institution is located.

An important branch of the work in the office of the secretary of state is that relating to the administration of the so-called Blue Sky Law, the same being an act passed by the thirty-sixth general assembly to prevent fraud in the sale and disposition of stocks, bonds and other securities.

A record of the registration of motor vehicles is also kept by him.

AUDITOR OF STATE

Term of incumbent ends January, 1925. Salary \$4,000.

GLENN C. HAYNES, of Mason City, Cerro Gordo County. Born in Iowa.

Office	Name	Legal Residence	Birthplace	Compensation
Deputy	James E. Thomas	Red Oak	Iowa	\$2,400
Chief clerk Co. Acct. Dept.	Geo. W. Kyte	Oceola	Iowa	2,400
Acting chief clerk municipal dept.	G. H. Getty	Boone	New York	2,400
Chief clerk revenue department	C. H. Bleakly	Des Moines	Iowa	2,400
Assistant accountant	James Merritt	Des Moines	Indiana	2,000
General clerk and messenger	Fred Porter	Des Moines	Iowa	1,700
Clerk	Katherine Southworth	Des Moines	Wisconsin	1,500
Warrant clerk	Marjorie Tharp	Des Moines	Iowa	1,400
Assistant warrant clerk	Maude Johnson	Des Moines	Iowa	1,200
Stenographer and clerk	Marie Antionette Bellegante	Centerville	Italy	1,200
Voucher clerk, board of audit	Fay Crowell	Des Moines	Iowa	1,400
Clerk, board of audit	E. L. Brookins	Des Moines	Missouri	1,200
Clerk, board of audit	Lou C. McHenry	Des Moines	Iowa	1,200
County examiner	A. S. Lawrence	Muscataine	Iowa	per diem
County examiner	J. I. Israel	Keokuk	Missouri	per diem
County examiner	C. C. Coleco	Carroll	Ohio	per diem
County examiner	J. V. Lemley	Leon	Penn.	per diem
County examiner	C. E. Carlson	Des Moines	Iowa	per diem
County examiner	T. G. Meader	Eldora	Iowa	per diem
Acting county examiner	H. W. Baker	Wapello	Iowa	per diem
Acting county examiner	C. G. Siranahan	Mt. Ayr	Iowa	per diem
Assistant county examiner	George Peterson	Des Moines	Iowa	per diem
Assistant county examiner	H. O. Hansen	Davenport	Iowa	per diem
Assistant county examiner	Paul Loomis	Mason City	Iowa	per diem
Assistant county examiner	Russell George	West Union	Iowa	per diem
Assistant county examiner	A. I. Lewis	Charles City	Iowa	per diem
Assistant county examiner	M. R. Davidson	Des Moines	Iowa	per diem
Assistant county examiner	Kit C. Lane	Audubon	Iowa	per diem
Assistant county examiner	E. A. Kerby	Centerville	Iowa	per diem
Assistant county examiner	Ben H. Hall	Cherokee	Iowa	per diem
Assistant county examiner	O. B. Quegg	Des Moines	Iowa	per diem
Assistant county examiner	C. E. Kringel	Atlantic	Iowa	per diem
Assistant county examiner	Harry Stevens	Creston	Iowa	per diem
Assistant county examiner	E. C. Holloway	Sidney	Iowa	per diem
Municipal examiner	George Gallardo	Des Moines	Iowa	per diem
Municipal examiner	Allen Munn	Des Moines	Iowa	per diem
Municipal examiner	E. H. Kooser	Ames	Iowa	per diem
Municipal examiner	George Turner	Mt. Vernon	Iowa	per diem

The auditor of state keeps the accounts between the state and the United States, or any state, public official or person; makes settlement of accounts with county treasurers and receivers of state revenues; keeps accounts of all revenues, funds and income of the state and of all disbursements; settles accounts with public debtors for debts due the state; settles claims against the state treasury; superintends and enforces payment of moneys payable into the state treasury; superintends the fiscal affairs of the state and furnishes forms for reports to be made by county officials to the state; issues all warrants on the state treasurer of money directed by law to be paid out of the treasury; has custody of all books, securities, bonds, etc., pertaining to the fiscal affairs of the state, where such are not required to be kept in some other office; reports to the governor biennially as to the revenues, funds, income, taxable property, also as to expenditures and estimates expenditures for the biennial period following; makes apportionments of interest on the permanent school fund among the counties and directs the payment of the proceeds of escheats estates to the school fund.

The auditor of state also has charge of the municipal finance department, the county accounting department, as well as having supervision of companies selling bonds on the installment plan, and building and loan associations; he appoints the building and loan examiners, the county examiners, and the examiners of municipal accounts. All reports by any of the companies or associations above named are made to him, all fees, except fees for incorporation, are paid to him, and all deposits required by law of any such companies or

associations to be made with the state are deposited in the auditor's office. None of the companies or associations named can transact business in the state until they have received a certificate of authority from the auditor.

In addition to the above he is a member of the executive council of the state, which body constitutes the board of assessment and review and also has general supervision of the state's business, and is also a member of the state printing board, the geological board and ex-officio member of the state board of health. He is also ex-officio secretary of the state board of audit.

TREASURER OF STATE

Term of incumbent ends January, 1925. Salary \$4,000.

W. J. BURBANK, of Waterloo, Black Hawk County. Born in Iowa.

ROBERT L. REILEY, Deputy.

GENERAL REVENUE DEPARTMENT

Name	Office	Com- Pensa- tion
B. J. Wolcott	Cashier	\$2,100.00
C. A. Allen	Bookkeeper	1,500.00
Jessie Marsh	Collateral clerk	1,500.00
Eleanor Bedwell	Stenographer	1,200.00
Alta Emmons	General clerk	1,200.00
Eva B. Ullrich	Special clerk	1,200.00
H. B. Dorrell	Watchman and messenger	1,200.00

INHERITANCE TAX DEPARTMENT

J. V. Wicklund	Chief examiner	2,100.00
Rob't H. McDonald	Examiner	1,500.00
E. E. Devor	Examiner	2,500.00
Prudence Pierce	Chief clerk	1,500.00
Hattie F. Rose	File clerk	1,500.00
Leona Seidmore	Stenographer	1,200.00
Lucile Willis	Stenographer	1,200.00
Opal McClucas	Stenographer	1,200.00

CIGARETTE TAX DEPARTMENT

C. C. McCoy	Assistant treasurer	2,400.00
R. O. Hughes	Inspector	1,500.00
A. E. Butterfield	Inspector	1,500.00
W. E. Hawse	Inspector	1,500.00
J. W. O'Hara	Inspector	1,500.00
Katherine Shields	Bookkeeper	1,500.00
Marshall Souers	Clerk	1,500.00
Paul C. Larsen	Clerk	1,200.00
Mabel Newlen	Stenographer	1,200.00

The public revenues of the state are received and disbursed by the treasury department; books are kept in which are recorded the names of all persons from whom money for any purpose is received, the time received, the purpose for which the money was remitted, and the amount thereof. Receipts in duplicate are issued for each item received, and the duplicate is filed with the state auditor. When remittance of state dues is made by bank draft, check or certificate of deposit, such draft, check or certificate must be deposited for collection in some bank in the city of Des Moines which has been previously designated as a depository for state funds, and no receipt for any sum remitted by check or draft can be issued by the treasury department until the depository receiving the deposit notifies the department of the collection thereof. All county treasurers, auditors and superintendents of schools required to remit to the state treasury, on or before the 15th of each month, all state moneys received by them during the preceding calendar month.

All state officers elective or appointive, all boards, commissions, and departments except the department of agriculture shall remit within three days after receipt of any moneys or fees and furnish a statement showing the source from which received and the fund to which it is to be credited.

The treasurer of state with the consent of the executive council, may designate banks in the city of Des Moines as depositories of state funds. Each bank so designated shall give bonds to be approved by the executive council, and shall pay interest on daily balances at such rate and at such times as may be agreed by the banks and the treasurer of state, with the approval of the executive council. At this time such depositories pay interest monthly at the rate of two and one-half per cent per annum.

Disbursements from the state treasury are made only upon warrants issued by the state auditor and a record is kept of each warrant paid, showing date of issue, date of payment, to whom paid and upon what account drawn. During the last biennial period warrants amounting to \$52,353,683.49 passed over the counter of this department and were paid. All accounts of each state institution under the board of control are paid by checks issued by this department in favor of the person to whom the account is payable. These accounts are not paid until after they have been audited by the board of control and an abstract of the total amount due on account of each institution and the names and post office addresses of the persons to whom each of the several accounts are payable has been forwarded to this department by the board of control, together with a warrant or warrants of the auditor of state to cover the total amount to be paid. The state treasurer is the custodian of the permanent endowment fund of the state agricultural college. This fund amounts to about \$680,000 and is loaned at not less than five per cent, secured by first mortgages upon real estate in Iowa. The interest only may be used by the college. This interest is payable to the state treasurer and is by him paid to the treasurer of the college. The receipts of the state of Iowa from all sources, as shown by the books of this department, for the fiscal period ending June 30, 1922, are \$46,536,658.97 and are as follows: Mileage taxes from county treasurer, \$19,708,131.65; motor vehicle, \$10,542,653.44; from state officials and commissions, \$3,460,321.18; refunds from state institutions, \$1,331,635.53; collateral inheritance tax, \$1,348,384.80; miscellaneous sources, \$4,637,576.73. (See Treasurer's Biennial Report for details.) The accounts of the department are examined by some one appointed from the governor's office and one from the auditor's office, four times per year, and may be examined by the governor at any time.

SECRETARY OF AGRICULTURE

Term expires December 31, 1924

R. W. CASSADY, Whiting, Monona County. Born in Iowa.

Name	Office	Compensation
Mark Thornburg	Assistant Secretary of Agriculture	\$ 3,300.00
Mrs. Edna Merrill	Secretary to Mr. Cassady	1,800.00

DIVISION OF DAIRY AND FOOD

R. G. Clark	Chief	\$3,300.00
M. E. McMurray	Assistant Chief	2,600.00
C. S. Bogle	Inspection Records and Correspondence	2,400.00
Mrs. Agnes L. Hermansen	Assistant to Mr. Bogle	1,500.00
A. W. Day	Chief Clerk	2,000.00
R. V. Barker	License Clerk	1,500.00
Miss Teed	Stenographer	1,200.00
Miss Seamen	Stenographer	1,200.00
Miss Reese	Stenographer	1,200.00
E. L. Redfern	State Chemist	2,700.00
W. J. Jordan	Assistant State Chemist	2,100.00

INSPECTION SERVICE

District	Name	Residence	Compensation
1	L. E. Woodjwiss	Sheldon	\$1,800.00
2	F. L. Odell	Sioux Rapids	2,100.00
3	T. A. Clark	West Bend	2,100.00
4	Guy Thomas	Mason City	1,800.00
5	Roy Scoles	Nashua	2,100.00
6	C. N. Hart	McGregor	1,800.00
7	D. T. Broers	Dubuque	1,800.00
8	Peter White	Davenport	1,800.00
9	F. D. Pavn	Muscatine	1,800.00
10	Burr Willett	Burlington	1,800.00
11	A. A. Nocte	Ottumwa	1,800.00
12	S. S. Rygh	Centerville	1,800.00
13	J. N. Milnes	Creton	2,100.00
14	R. E. Long	Red Oak	1,800.00
15	L. E. Utterback	Council Bluffs	1,800.00
16	E. J. Evans	Sioux City	1,800.00
17	B. F. Schultz	Sac City	1,800.00
18	Frank Johnson	Ft. Dodge	1,800.00
19	A. D. Fiete	Iowa Falls	1,800.00
20	W. M. McGuinness	Waterloo	1,800.00
21	F. W. Stephenson	Oelwein	2,100.00
22	W. W. Newlands	Cedar Rapids	1,800.00
23	O. P. Thompson	Iowa City	2,100.00
24	A. E. Robertson	Oakalosa	1,800.00
25	B. O. Brownlee	Atlantic	2,100.00
26	E. E. Mittlestadt	Carroll	1,800.00
27	E. A. Cole	Ames	1,800.00
28	Fred Susie	Marshalltown	1,800.00
29	H. E. Ritter	Des Moines	2,100.00
30	H. W. McElroy	Des Moines	2,100.00

DIVISION OF ANIMAL HUSBANDRY

Name	Office	Compensation
Dr. Peter Malcolm	Chief	\$3,000.00
Miss Agnes Connolly	Secretary to Dr. Malcolm	1,200.00
Miss Zita Tierman	Stenographer	1,200.00
Miss Elsa Swanson	Stenographer	1,200.00
Mrs. Henrietta Marriott	Stenographer	1,200.00
Mrs. Marion Carr	Stenographer	1,200.00
Warren Shaffer	Messenger	900.00

TUBERCULOSIS ERADICATION INSPECTORS

Name	Address	Compensation
G. B. Fincham	Ames	\$2,040.00
E. G. Templeton	Cedar Rapids	2,040.00
J. F. Wall	Harian	2,040.00
H. N. Strader	New Hampton	2,040.00
H. A. Seidell	Fort Dodge	2,040.00
H. E. Johnston	Algona	1,980.00
P. A. Weires	Marshalltown	1,800.00
N. O. Bevins	Postville	1,800.00
E. M. Brady	Sheldon	1,800.00

ASSISTANT VETERINARIANS

(Located One in Each County. Appointed by Secretary of Agriculture)

Name	City	County	Compensation \$7.00 per diem
P. W. Flickinger	Greenfield	Adair	
B. Fisher	Prescott	Adams	
J. E. Robertson	Monona	Allamakee	
E. E. Johnstone	Centerville	Appanoose	
E. L. Fitch	Audubon	Audubon	
E. A. Buxton	Vinton	Benton	
G. A. Scott	Waterloo	Black Hawk	
G. M. Williams	Boone	Boone	
H. J. Nygren	Waverly	Bremer	
N. A. Kippen	Independence	Buchanan	
H. J. Hoffeins	Alta	Buena Vista	
W. L. Hanson	Greene	Butler	
H. B. Treman	Rockwell City	Calhoun	
S. H. Johnston	Carroll	Carroll	
L. M. Getz	Atlantic	Cass	
James Dixon	Tipton	Cedar	
E. M. Brady	Mason City	Cerro Gordo	
W. E. Simonsen	Cherokee	Cherokee	
H. N. Strader	New Hampton	Chickasaw	
R. W. Fuller	Murray	Clarke	
G. G. Baker	Spencer	Clay	
F. H. Stalnaker	Strawberry Point	Clayton	
J. H. Spence	Clinton	Clinton	
J. A. Brill	Dow City	Crawford	
N. J. Deiling	Dallas Center	Dallas	
N. W. Conners	Bloomfield	Davis	
J. J. Moore	Lamoni	Decatur	
C. M. Morgan	Manchester	Delaware	
W. H. Marks	Lake Park	Dickinson	
H. J. Haggerty	Dubuque	Dubuque	
John Thompson	Armstrong	Emmet	
W. C. Stewart	West Union	Fayette	
J. H. McLeod	Charles City	Floyd	
A. L. Wood	Hampton	Franklin	
F. L. Buck	Grand Junction	Greene	
E. R. Steel	Grundy Center	Grundy	
R. M. Shreve	Panora	Guthrie	
A. C. Swanson	Webster City	Hamilton	
C. B. Wilson	Britt	Hancock	
K. W. Schalk	Iowa Falls	Hardin	
F. B. Copeland	Logan	Harrison	
C. E. Hunt	Mount Pleasant	Henry	
P. G. Button	Cresco	Howard	
Jas. Nicholson	Humboldt	Humboldt	
E. G. Piper	Ida Grove	Ida	
S. H. Guinn	Marengo	Iowa	
H. A. McIntire	Maquoketa	Jackson	
W. E. Sharp	Newton	Jasper	
F. H. P. Edwards	Iowa City	Johnson	
C. E. Miller	Anamosa	Jones	
J. M. Nelson	Sigourney	Keokuk	
E. E. Sayers	Algona	Kossuth	
O. W. Rowe	Keokuk	Lee	
J. W. Griffith	Cedar Rapids	Linn	
H. L. McRoberts	Columbus Junction	Louisa	
C. E. Stewart	Chariton	Lucas	
C. S. Renshaw	Inwood	Lyon	
J. W. Bunker	Winterset	Madison	
H. Killips	Oakalosa	Mahaska	
C. J. Scott	Knoxville	Marion	
F. J. Neiman	Marshalltown	Marshall	
Tom Gidley	Malvern	Mills	
C. E. Juhl	Ossage	Mitchell	
C. F. Nord	Onawa	Monona	
F. L. Johnson	Albia	Monroe	
J. E. Ingmand	Red Oak	Montgomery	
John Tillie	Muscatine	Muscatine	
L. U. Shipley	Sheldon	O'Brien	
H. W. Campbell	Ocheyedan	Osceola	
J. W. Haxby	Clarinda	Page	
L. D. Potter	Emmetsburg	Palo Alto	

ASST. VETERINARIANS—Continued.

Name	City	County	Com- pen- sation \$7.00 per diem
W. F. Hodam	Le Mars	Plymouth	
J. H. Lynch	Fonda	Pocahontas	
J. M. Vernon	Des Moines	Polk	
March Green	Grinnell	Poweshiek	
E. C. Sheumaker	Mount Ayr	Ringgold	
Carl Olson	Sac City	Sac	
A. J. Schroeder	Davenport	Scott	
F. E. Brazie	Harlan	Shelby	
H. J. Van de Waa	Orange City	Sioux	
N. S. Nutty	Nevada	Story	
R. G. Moore	Toledo	Tama	
W. Readhead	Lenox	Taylor	
A. H. Quinn	Creston	Union	
S. H. Bauman	Birmingham	Van Buren	
J. W. Ornduff	Ottumwa	Wapello	
J. E. Frank	Indianola	Warren	
Tom Downing	Washington	Washington	
R. F. Kelso	Corydon	Wayne	
A. Kaderabek	Fort Dodge	Webster	
R. E. Hanson	Forest City	Winnebago	
C. P. Wilson	Decorah	Winneshek	
J. M. Lichty	Sioux City	Woodbury	
G. A. Dodge	Northwood	Worth	
J. R. McDonald	Clarion	Wright	

DIVISION OF WEATHER AND CROP SERVICE

Name	Officer	Com- pen- sation
Charles D. Reed	Chief	\$1,800.00
J. Earl Cook	Statistician	1,800.00
Warren J. Ries	Clerk	1,200.00
Wilma Bishop	Stenographer	1,200.00

DEPARTMENT OF AGRICULTURE

Division of Dairy and Food.	Iowa State Dairy Association.
Division of Animal Health.	Iowa State Poultry Association.
State Horticultural Society.	State Weather and Crop Bureau.
Iowa Corn and Small Grain Growers' Association.	Iowa Beef Cattle Producers' Association.

The fortieth general assembly passed an act consolidating into one department, to be known as the state department of agriculture, the following administrative agencies of state and the laws governing same to wit:

1. The former department of agriculture with all its statutory activities and duties, except such as relate to the state fair.
2. The dairy and food department and all the administrative agencies connected therewith.
3. The animal health commission and veterinary department and all their administrative agencies.
4. The petroleum inspection service and hotel license and inspection, and all matters pertaining thereto.
5. State horticultural society.
6. Iowa corn and small grain growers' association.
7. Iowa beef and cattle producers' association.
8. Iowa state dairy association.
9. The state weather and crop service.
10. Iowa state poultry association.

Also the office of secretary of agriculture was created, whose duties are in addition to any other duty which may be prescribed by law:

1. To encourage, promote and advance the interests of agriculture, including horticulture, live stock industry, dairying, cheese making, poultry raising, bee keeping, forestry, production of wool, and other kindred and allied industries.

2. To promote and devise methods of conducting said industries with the view of increasing production and facilitating an adequate distribution of the same at the least cost to the producer.

3. To compile statistics and information, in cooperation with the federal government, relative to crop production, farm economics, the production and marketing of beef, pork, mutton, wool, poultry, milk, butter, cheese and all other agricultural products, insofar as such statistical information may be deemed of value to agriculture and its allied interests in the state, which statistics, when published, shall constitute the official agricultural statistics of the state.

4. To cooperate with the Iowa State College of Agriculture and Mechanic Arts in all ways that may be beneficial to the agricultural interests of the state.

5. To include in his compilation and publication, the reports of agriculture, horticultural, live stock associations and other like associations or societies organized for the promotion of the agricultural interests of the state.

ATTORNEY GENERAL

Term of incumbent ends January, 1925. Salary \$5,000.

BEN J. GIBSON, of Corning, Adams County. Born in Iowa.

Office	Name	Legal Residence	Birthplace	Compensation
First assistant attorney general	John Fletcher	Des Moines	Iowa	\$4,000
Assistant attorney general	Herbert A. Huff	Eldora	Iowa	3,600
Assistant attorney general	Maxwell A. O'Brien	Oskaloosa	Iowa	3,600
Assistant attorney general	B. J. Powers	Des Moines	Iowa	3,600
Assistant attorney general	Neil Garrett	Des Moines	Iowa	3,000
Secretary to attorney general	Winogene Hobbs	Des Moines	Iowa	2,000
File clerk	Eloise Taylor	Des Moines	Iowa	1,500
Stenographer	Gladys Gustin	Des Moines	Iowa	1,200
Stenographer	Evelyn Dorward	Des Moines	Iowa	1,200
Stenographer	Cecile Bennett	Des Moines	Iowa	1,200

The attorney general is elected for a period of two years.

It is the duty of the attorney general to appear for the state, prosecute or defend all actions and proceedings, civil and criminal, in which the state shall be a party or interested, when requested to do so by the governor, executive council or general assembly or he may so appear on his own motion; and shall prosecute or defend for the state all causes in the supreme court in which the state is a party or interested.

The attorney general is given supervisory power over county attorneys and in a general way looks after the enforcement of the law over the entire state.

He shall also, when requested, give his opinion in writing upon all questions of law submitted to him by the general assembly, or either house thereof, the governor, lieutenant-governor, secretary of state, auditor, treasurer, superintendent of public instruction, and other state departments.

It is also his duty to prepare drafts for contracts, forms and other writings which may be required for the use of the state, and shall at the close of each biennial period report to the governor the condition of his office, the opinions rendered and the business transacted in the office.

In addition to the above the attorney general is chairman of the state board of law examiners, whose duty it is to examine and pass upon the

qualifications of all applicants for admission to the bar. He is a member of the state printing board created by the thirty-ninth general assembly. He is also the chief of the bureau of investigation and information designed for the purpose of co-ordinating law enforcement in the state.

BOARD OF LAW EXAMINERS

Chairman—BEN J. GIBSON, Attorney General.

MEMBERS OF BOARD		Term Expire
BEN J. GIBSON, <i>ex officio</i>		July 4, 1925
JAMES A. DEVIET, Oskaloosa.....		July 4, 1923
GEO. W. DAWSON, Cedar Rapids.....		July 4, 1924
A. HOLLINGSWORTH, Keokuk.....		July 4, 1923
E. D. PERRY, Des Moines.....		July 4, 1924
B. B. BURNQUIST, Fort Dodge.....		July 4, 1924

The state board of law examiners was created by an act of the twenty-eighth general assembly which went into effect on the 4th day of July, 1901.

The attorney general is, by virtue of his office, chairman of the board, and the other members are appointed by the supreme court.

The members of the board are paid as compensation fifteen dollars per day out of the fund arising from examination fees. Under the statute the supreme court may also appoint from time to time, when necessary, temporary examiners to assist the commission, who shall serve for one examination only.

Every applicant for admission to the bar must pass an examination by the board as to his legal attainments, and also as to his preliminary educational qualifications, unless he furnishes proof of such qualification by presenting a diploma or certificate that he is a graduate of a college, high school, normal school or academy, or that he has regularly and in good faith pursued and successfully completed four years of the regular course of an accredited high school, or the certificate of the state board of educational examiners that he has successfully passed an examination by that board, or the certificate of the president of the state university or of any college in this state having an equivalent collegiate or liberal art study, that he has been found on proper certification or examination to be entitled to admission, without condition, as a student of such university or college, for which admission the applicant must have actually and in good faith acquired a general education substantially equivalent to that involved in the completion of a high school course of study of at least four years extent.

If the applicant fails to pass the examination he may not take a second examination within three months after such failure. Each applicant is required to pay an examination fee of five dollars, and one dollar for his certificate of admission.

SUPERINTENDENT OF PUBLIC INSTRUCTION

Term of incumbent ends January 2, 1927. Salary \$4,000.

MAY E. FRANCIS, of Waverly, Bremer County. Born in Minnesota.

Office	Name	Legal Residence	Birthplace	Compensation
Deputy.....	Thelma Nelson.....	Des Moines.....	Iowa.....	\$2,700
Inspector.....	Avis Grawe.....	Knoxville.....	Iowa.....	2,700
Inspector.....	Hazel Ott.....	Jefferson.....	Iowa.....	2,700
Inspector.....	William McKinley Robinson	Des Moines.....	Ohio.....	2,700
Chief clerk.....	H. C. Hollingsworth.....	Des Moines.....	Iowa.....	1,800
Stenographer.....	Cora Thompson.....	Des Moines.....	Minnesota.....	1,800
Stenographer.....	Jean Cooke.....	Des Moines.....	Missouri.....	1,200
Stenographer.....	Dorothy Burbank.....	Des Moines.....	Iowa.....	1,020
Stenographer.....	Mary Green.....	Des Moines.....	Iowa.....	800
Janitor.....	William McKinley Brooks.....	Des Moines.....	Iowa.....	1,200

TEACHERS' PLACEMENT BUREAU

Office	Name	Legal Residence	Birthplace	Compen-sation
Director.....	George W. Samson.....	Cedar Falls.....	Indiana....	1,200
Stenographer.....	Helen Holbart.....	Des Moines....	Iowa.....	1,200

The work of the Department of Public Instruction. The duties of the superintendent of public instruction may be classified as educational quasi-judicial, and ex-officio.

Educational. Among the duties of an educational nature may be named her general supervision over the county superintendents of the state, which necessitates her meeting with these officers at least twice each year, and the publication of numerous circulars of instruction and suggestion. She is at the head of the public school system of Iowa, and her duties as such leader are to appoint institutes, and approve institute faculties. She is required by law to promote among the people of the state a proper interest in the general subject of education, including industrial and commercial education, agriculture, manual and vocational training, domestic science and continuation work. Also to classify and define various public schools belonging to her department, and to formulate suitable courses of study therefor, and to publish and distribute such classifications and courses of study. It is also her duty to collect statistics, and report on education, and educational questions, and the condition of the public schools of the state, and to publish them in reports and pamphlets. Among the publications that have become a part of the educational needs of the state and are of national note may be named: The Manual of Methods for the Elementary Schools of Iowa, Special Day Book, Educational Directory, Proceeding of the Iowa State Teachers' Association, Standards for Approved Graded and High Schools, Reference Books for the Approved High Schools of Iowa, Outlines in Agriculture, Domestic Science and Manual Training, Outlines of Psychology and School Management, Outline of Music for Normal Training High Schools and Normal Training Courses in Four Year High Schools, and Iowa Day. Many others of minor importance on various subjects are published.

In order to aid her in organizing and classifying the public schools of the state, the superintendent of public instruction is permitted by law to appoint one normal training inspector, two graded and high school inspectors, and one inspector of rural and consolidated schools. She is also empowered to distribute to the normal training schools and the consolidated schools certain aid which is set aside for these schools under certain conditions. It is her duty to pass upon them finally, and to determine what schools shall receive state aid.

For the purpose of increasing the facilities for training teachers for the rural schools by requiring a review of such common branches as may be deemed essential by the superintendent of public instruction, and for instructions in elementary pedagogy, and the art of teaching elementary agriculture and home economics, provision is made for normal courses of study and training in such approved four-year high schools as the superintendent of public instruction may designate.

She reports biennially to the governor on the conditions of the public schools of the state, and makes suggestions and recommendations as investigation and experience dictate.

Judicial. The quasi-judicial duties of the superintendent of public instruction include the hearing of appeals from the decisions of county superintendents, the rendering of opinions, in writing, when requested by school officials (but in fact opinions are rendered to all who request them) and publication of the school laws and notes on the same, and pamphlets containing session laws.

Ex-officio duties. The superintendent of public instruction is *ex-officio* member of the Iowa library commission, president of the educational council, president of the educational board of examiners and president of state board of vocational education.

As executive of the educational board of examiners, a great amount of responsibility is incurred since all licenses to teach are issued under authority of this board, and the work is conducted under her personal supervision.

BOARD OF EDUCATIONAL EXAMINERS

MAY E. FRANCIS, Superintendent of Public Instruction, *ex-officio*, *President*.

WALTER A. JESSUP, President of the State University of Iowa, *ex-officio*.

HOMER H. SHERLEY, President of Iowa State Teachers' College, *ex-officio*.

RAYMOND A. PEARSON, President of Iowa State College of Agriculture and Mechanic Arts, *ex-officio*.

JENNETTE LEWIS, County Superintendent of Schools, Jefferson. Term expires April 1, 1925.

WILLIAM F. BARR, Dean, College of Education, Drake University. Term expires July 1, 1925.

J. C. MCGLADE, Superintendent of City Schools, West Waterloo. Term expires February 1, 1927.

Office	Name	Legal Residence	Birthplace	Compensation
Secretary.....	Viola L. Schell.....	Des Moines.....	Iowa.....	\$2,000
Stenographer.....	Florence Erickson.....	Des Moines.....	Iowa.....	1,200
Stenographer.....	Leah Zion.....	Des Moines.....	Wisconsin..	1,080
Clerk.....	Mildred Hansen.....	Des Moines.....	Iowa.....	1,200

The board of educational examiners consists of four members *ex-officio* and three members appointed by the governor for a term of four years. Of the appointive members, one must be a woman and one a representative of the privately endowed colleges of the state maintaining teachers' training courses. The nineteenth general assembly created the board of educational examiners by legislative enactment which went into effect March 24, 1882. The board originally consisted of five members. The thirty-seventh general assembly added the president of Iowa State College of Agriculture and Mechanic Arts to the members *ex-officio*; the thirty-ninth general assembly added the representative of privately endowed colleges.

A board for the examination of teachers was created December 20, 1861, composed of the members of the faculty of the state university. Of this board the professor of the normal department of the state university and the secretary of the board of trustees were *ex-officio* chairman and secretary. It issued life certificates to graduates of the normal department of the state university and to holders of first grade state certificates of other states without examination; it also issued certificates upon examination. This board was abolished by the adoption of the code of 1873. The certificates issued by it are still valid licenses for teaching in the public schools of the state.

The statute provides that the board of educational examiners shall meet at such times and places as the president shall direct. It is the practice to have five meetings a year.

All teachers' certificates are issued by the board of educational examiners. There are three series of certificates, viz., (1) state diplomas and state certificates, (2) high school normal training certificates, (3) uniform county certificates.

State certificates are issued upon (1) graduation from accredited Iowa colleges; (2) graduation from colleges and normal schools of other states which meet the Iowa standard; provided the applicants file proofs of two years' successful teaching; (3) state certificates of other states which meet the Iowa standard; (4) examination. The state diploma is issued only upon examination.

High school normal training certificates are issued upon graduation from approved normal training high schools and examination.

Uniform county certificates are issued only upon examination.

The board of educational examiners makes regulations for the granting of certificates to graduates of the regular and collegiate courses of the state university, the state teachers' college, and the state college of agriculture and mechanic arts, and determines what other colleges and normal schools are entitled to like recognition.

The statute makes it a duty of the board of educational examiners to prepare and publish a list of books suitable for rural school libraries, from which list the library committee of all rural schools must make selection when purchasing books for their libraries.

COMMISSIONER OF INSURANCE

Appointed by governor. Salary \$4,000. Term four years.

Term of incumbent ends February 1, 1927.

W. R. C. KENDRICK, Lee County. Nativity, Iowa.

Office	Name	Legal Residence	Birthplace	Compensation
Deputy	Donald Harlow	Blockton	Kansas	\$2,700
Actuary	L. O. Shudde	Des Moines	Texas	3,600
Chief examiner	Karl P. Blaise	Des Moines	Iowa	2,600
Policy examiner	H. L. Cox	Des Moines	Iowa	2,100
Security clerk	John W. Dalley	Des Moines	Iowa	2,400
Assistant security clerk	J. H. Loper	Des Moines	Iowa	1,600
Complaint clerk	W. S. Dulaney	Des Moines	Missouri	2,100
Fee clerk	O. F. Nelson	Des Moines	Iowa	1,800
General clerk	E. W. Sweany	Des Moines	Missouri	1,600
Certificate clerk	Nan Emmons	Des Moines	Illinois	1,200
File clerk	Eather Crawford	Des Moines	Sweden	1,020
Clerk	Phyllis McLaughlin	Des Moines	Nebraska	per diem
Examiner	Karl P. Blaise	Des Moines	Iowa	per diem
Examiner	Leslie S. Bleakly	Des Moines	Iowa	per diem
Examiner	R. W. Brockett	Des Moines	Iowa	per diem
Examiner	John E. Denton	Des Moines	Iowa	per diem
Examiner	Fred E. Farmer	Des Moines	Michigan	per diem
Examiner	Raleigh K. Franklin	Des Moines	Iowa	per diem
Examiner	Harry P. Huxley	Des Moines	Iowa	per diem
Examiner	Bert Jones	Des Moines	Iowa	per diem
Examiner	Frank L. Sawyer	Des Moines	Vermont	per diem
Examiner	Karl L. Wagner	Ankeny	Iowa	per diem
Examiner	Ernest R. Holmes	Des Moines	London, Eng	per diem
Examiner	Lynn J. Irwin	Des Moines	Iowa	per diem
Examiner	Harry J. Van Aken	Des Moines	Iowa	per diem
Examiner	Fred J. Wilhois	Des Moines	Iowa	per diem
Examiner	Herbert B. Sturtivant	Des Moines	Wisconsin	per diem
Examiner	Roy L. Long	Des Moines	Iowa	per diem
Examiner	Edward W. Henne	Des Moines	Michigan	per diem
Examiner	Floyd C. Bell	Des Moines	Ohio	per diem
Examiner	Lerotta Hausman	Des Moines	Iowa	per diem
Clerk	Anne Astley	Des Moines	Iowa	\$1,200
Stenographer	Eleanor MacGettigan	Des Moines	Illinois	1,200
Stenographer	Ieal Cumming	Des Moines	Iowa	1,200
Stenographer	Isabel Allan	Des Moines	Scotland	1,200
Stenographer	Geraldine Sprinkle	Des Moines	Indiana	1,200
Messenger and janitor	A. J. Gay	Des Moines	W. Va.	1,200

The commissioner of insurance is the executive head of the insurance department of Iowa and has direction of all insurance business transacted in the state and the execution of laws relating to insurance. All powers vested in, and all duties imposed upon the auditor of this state, relating in any way to insurance matters prior to July 1, 1914, were on that date vested in and made incumbent upon the commissioner of insurance.

The commissioner is authorized to conduct examinations of insurance organizations transacting business in the state domestic companies, associations and societies are required to be so examined at least biennially. The companies are visited and the audits made in their offices.

All deposits required by law to be made with the state by any such company, association or society, are directly in charge of the commissioner and a careful record is kept thereof, showing each item. A daily record and monthly balance is maintained, showing the amount of securities on deposit to the credit of each company. Each security deposited is carefully examined and, before acceptance, must comply with the statutes governing investment of insurance funds. The companies and associations are required to keep their deposit up to the amount prescribed by law. No company or association is permitted to withdraw securities sufficient to bring the amount below the reserve required to be maintained on deposit. The amount of approved securities representing capital stock and the legal reserve value of policies of Iowa life companies and associates on deposit in this department on January 1, 1923, was \$169,792,435.72.

All fees due the state from insurance companies and associations are paid to the commissioner of insurance and turned over to the treasurer of state and placed in the general funds.

The commissioner passes upon the articles of incorporation of new insurance organizations. He has entire control over the organization of new insurance companies in the state. No policies can be sold in the state until the policy forms have been approved by him, and all agents appointed by the companies and associations to represent them in the state must be licensed by the insurance department.

DEPARTMENT OF BANKING.

Appointed by governor. Salary \$4,000. Term four years.

Term of incumbent ends July 1, 1925.

ROBERT L. LEACH, Adel, Dallas County. Born in Iowa.

Office	Name	Legal Residence	Birthplace	Compensation
Deputy superintendent.....	W. O. Reed.....	Des Moines.....	Ohio.....	\$3,000
Legal clerk.....	Mrs. S. G. French.....	Des Moines.....	Iowa.....	1,950
Clerk.....	Frank Shipley.....	Des Moines.....	Iowa.....	1,320
Stenographer and clerk.....	Muriel Higgins.....	Des Moines.....	Ohio.....	1,500
Stenographer and clerk.....	Elizabeth G. Peterson.....	Des Moines.....	Iowa.....	1,500
Bank examiner.....	V. L. Bartling.....	Waterloo.....	Iowa.....	3,000
Bank examiner.....	R. R. Blair.....	Red Oak.....	Iowa.....	3,000
Bank examiner.....	R. L. Bunce.....	Washington.....	Iowa.....	3,000
Bank examiner.....	B. A. Gronstal.....	Des Moines.....	Iowa.....	3,000
Bank examiner.....	J. A. Heng.....	Davenport.....	Iowa.....	3,000
Bank examiner.....	W. M. Knutson.....	Council Bluffs.....	Iowa.....	2,100
Bank examiner.....	E. R. Mauss.....	Spencer.....	Illinois.....	3,000
Bank examiner.....	J. A. Parden.....	Mason City.....	Iowa.....	3,000
Bank examiner.....	N. B. Shaffer.....	Altoona.....	Ohio.....	3,000
Bank examiner.....	R. W. Waite.....	Waterloo.....	Iowa.....	3,000
Bank examiner.....	G. H. Walker.....	Webster City.....	Iowa.....	3,000
Bank examiner.....	G. A. West.....	Cedar Rapids.....	Iowa.....	3,000
Bank examiner.....	V. J. Wilson.....	Waterloo.....	Iowa.....	3,000
Small loan examiner.....	Nelle M. Beach.....	Des Moines.....	Iowa.....	1,680

The superintendent of banking is the head of the banking department of Iowa and has general control, supervision and direction of all banks and trust companies incorporated under the laws of Iowa, and he is charged with the execution of the laws of the state relating to banking.

The deputy superintendent and bank examiners are appointed by the superintendent of banking. The number of examiners and employes is regulated by the number of banks. One examiner to each one hundred banks or major fraction thereof and one clerk to each two hundred banks or major fraction are allowed by law. The banking department is self-supporting, and the total of salaries and expenses is not permitted to exceed in any one year the amount of fees collected from banks and trust companies by the superintendent.

REPORTER OF THE SUPREME COURT AND CODE EDITOR

Term four years. Appointed by the Supreme Court. Salary \$4,000. Term ends January 1, 1927.

ULYSSES G. WHITNEY, of Sioux City, Woodbury County. Born in Iowa.

Office	Name	Legal Residence	Birthplace	Compensation
Deputy.....	Mary A. Reid.....	Des Moines.....	Iowa.....	\$2,400
Law clerk.....	Dorothy F. Pink.....	Des Moines.....	Iowa.....	1,500
Proof reader.....	Alice L. Foarde.....	Anamoses.....	Iowa.....	1,500

His chief duties are:

As Reporter

1. To analyze the official opinions of the Supreme Court (numbering fully 600 each year), and therefrom to write the syllabi and head notes to each case.
2. To supervise the publication of said opinions and head notes and prepare a table of cases and index for each volume.

The reporter, in the above work is under the direction of the judges of the Supreme Court.

The official reports are published by the state and are for sale by the secretary of state at \$3.50 per volume, delivered.

As Code Editor

1. To prepare the copy and supervise the publication of the acts of each session of the general assembly.
2. To submit a report to each general assembly calling attention to such portions of the law as may be conflicting, redundant, ambiguous, or which require legislative action to make clear and to edit the code after each session of the legislature so that the same may be printed in an up-to-date manner at any time ordered by the general assembly.
3. To prepare for publication and keep up-to-date a series of annotations of the statutes of Iowa containing annotations of all such statutes as have been construed by the supreme court of this state or the federal courts so that the same may be printed at any time ordered by the general assembly.

CLERK OF THE SUPREME COURT

Term of incumbent ends January, 1927. Salary \$3,000.

BURGESS W. GARRETT, of Leon, Decatur County. Born in Iowa.

Office	Name	Legal Residence	Birthplace	Compensation
Deputy.....	Dutton Stahl.....	Prescott.....	Iowa.....	\$2,000
Brief and file clerk.....	H. O. Bennick.....	Des Moines.....	Iowa.....	1,600
General clerk.....	Anne Murphy.....	Des Moines.....	Ohio.....	1,200
Messenger.....	E. D. Pickett.....	Des Moines.....	Iowa.....	1,200

The clerk of the supreme court shall have an office at the seat of government, keep a complete record of the proceedings of the court, file all printed matter and papers in pending cases, issue writs, orders and executions to carry out the directions of the supreme court, announce by mail to one of the attorneys on each side any ruling made or decision rendered, record every opinion rendered as soon as filed, and allow no opinions filed to be removed except by the reporter.

Every applicant for admission to the bar shall make application, under oath, and upon the form prescribed by the board of law examiners, which will be furnished by the clerk of the supreme court, * * * and shall file his appli-

cation with the clerk of the supreme court. Each applicant shall pay to the clerk of the supreme court an examination fee of \$5.00. The members of the board of law examiners shall be paid \$15 each for each day spent in conducting examinations, such compensation to be paid by the clerk of the supreme court out of funds in his hands derived from fees of candidates for admission. A record of all admissions to the bar is kept by the clerk of the supreme court.

Each applicant for examination for shorthand reporter shall pay to the clerk of the supreme court as an examination fee the sum of \$5.00. The fees thus paid shall be retained by the clerk as a special fund for paying the fees and expenses incident to the examination of candidates for shorthand reporters.

RAILROAD COMMISSIONERS

Term four years. Salary \$3,600

†FRED P. WOODRUFF, chairman.

*DWIGHT LEWIS, commissioner.

*CHAS. WEBSTER, commissioner.

Office	Name	Legal Residence	Birthplace	Compensation
Secretary	Gen. L. McCaughan	Des Moines	Iowa	\$3,820
Reporter	Fred W. Foss	Des Moines	Iowa	2,400
Chief clerk	Leonard C. Donohoe	Des Moines	Iowa	1,920
File clerk	Lee S. Green	Des Moines	Iowa	1,320
Stenographer	Dorothy Raby	Des Moines	Canada	1,200
Electrical engineer	A. B. Campbell	Des Moines	Illinois	2,700
Signal engineer	Herman A. Franklin	Des Moines	Iowa	2,400
Stenographer	Beulah Birmingham	Des Moines	Iowa	1,200
Chief rate clerk	W. F. Parsons	Des Moines	Iowa	2,520
Assistant rate clerk	P. J. O'Leary	Des Moines	Canada	1,920
Assistant rate clerk	C. A. Hansen	Des Moines	Iowa	1,800
Tariff clerk and stenographer	Cynthia Taylor	Des Moines	Iowa	1,300
Statistician	C. Baillie Ellis	Des Moines	Iowa	2,000
Stenographer	J. E. Gillespie	Des Moines	Iowa	1,200

COMMERCE COUNSEL

Commerce counsel	J. H. Henderson	Indianola	Iowa	5,000
Assistant commerce counsel	Walter Condran	Des Moines	Iowa	2,700
Law clerk				2,100
Clerk	Mrs. J. H. Henderson	Des Moines	Iowa	1,500
Stenographer	Alice Stersing	Des Moines	Iowa	1,200

*Term expires January 1, 1927.

†Term expires January 1, 1925.

The powers and duties of the board of railroad commissioners are: To generally supervise all railroads in the state, both steam and electric, except street railroads; to inquire into any neglect or violation of the laws of the state by any railroad corporation doing business therein; to make examinations and inspections of the physical conditions, conduct and management of such railroads and report their condition to said companies; to stop and prevent railroad companies, under certain circumstances, from running or passing their trains over unsafe bridges; to adjudge changes in station houses, rolling stock and rates of fare; to pass on necessity for spur tracks to be constructed and maintained not exceeding three miles in length to an existing industry under terms and conditions approved by the commission as set out by law; to make reasonable rules for the crossing of steam and interurban railways and to require, when necessary, interlocking switches at railroad crossings; to make report on first Monday in December in each year to the governor of its doings for the preceding year, accompanied with appropriate suggestions and recommendations; to receive, tabulate, and report upon the annual reports filed with it by railroad companies; to examine any of the books, papers or documents of any

such corporation; to examine under oath employes of such corporation; to issue subpoenas, administer oaths and compel the attendance of witnesses; to make and fix maximum schedules of freight rates for such corporations, such schedules to be deemed reasonable until disproved; to examine into rates in force, upon complaint that the rate charged by a railroad company, or that the maximum rates fixed by the commission are unreasonably high or discriminating, and to fix the rate again, which must not be higher than any rate established by law, such decision of the commission is prima facie evidence that the rate so made is a reasonable maximum rate; to bring suits to enforce its orders; to inquire into the management of the business of such carriers and to obtain from them full and complete information necessary to enable the commissioners to carry out the objects of the law; to hear, investigate and determine all complaints alleging unreasonable rates; unjust discrimination, undue preference, violation of the long and short haul clause, or other infractions of the commission law, and make proper orders thereupon; to establish joint through rates, upon application, over two or more connecting lines; and to have the same authority over express companies as the act confers concerning railroads.

Before a railroad company may appropriate coal, coke or oil received for shipment, it must first secure the written consent of the railroad commission.

Before any railway company may condemn lands for additional depot grounds, or for straightening or relocating track, the permission of the board must be obtained. Interlocking switches may be placed at grade railroad crossings or draw bridges, thus obviating the necessity of stopping trains before passing over such grade crossings or draw bridges, but before the interlocking switch may be used, consent of the board must be obtained.

The thirty-fifth general assembly gave to the commission the power to grant to individuals or corporations "engaged in the manufacture, sale, or distribution for sale of electric current for light, power, or heating purposes, the right within the state, except in cities and towns, to erect and maintain poles, wires, towers, fixtures and other necessary construction for the purpose of conducting electricity for lighting, power and heating purposes over, along and across any public land, highways or streams or the lands of any person or persons, and to acquire the necessary interests in real estate therefor." It also provided that transmission lines proceeding under the provisions of the law should be subject to "such reasonable regulations as the commission may from time to time, prescribe."

The board is directed by an act of the thirty-ninth general assembly to "undertake and carry forward such investigation and preparation as shall be necessary to properly represent the interests of the state in connection with the valuation of the property of common carriers now being conducted by the interstate commerce commission."

The thirty-ninth general assembly authorized the railroad commission upon application to them to issue to any warehouseman a license for the conduct of a bonded warehouse under the provisions of chapter 119, laws of the thirty-ninth general assembly, and such rules and regulations as might be made thereunder.

The thirty-fourth general assembly created the office of commerce counsel, to be appointed by the board of railroad commissioners for a term of four years, subject to confirmation by senate. The law provides that the counsel may appoint assistants, subjects to the approval of the board of railroad commissioners. The duties of the office briefly are as follows:

DUTIES OF COMMERCE COUNSEL

The legal advisor of the board of railroad commissioners. To investigate and present matters with reference to interstate rates to the board of railroad commissioners, prosecute the same before said board, or to any court to which same may be taken. To investigate on his own motion, or at the request of the board, all matters involving interstate rates in which the people of Iowa are interested, and present the same to the interstate commerce commission and prosecute same to the final determination. To act as attorney for and represent the board of railroad commissioners in all courts of this state or of the United

States, in which the validity of any order of said board is in issue; to institute and prosecute in any of the courts any and all suits necessary to the proper enforcement of any rule or order of said railroad commissioners or make defense therein wherever said rule or order may be called in question.

EXECUTIVE COUNCIL

N. E. KENDALL.....Governor
 W. C. RAMSAY.....Secretary of State
 G. C. HAYNES.....Auditor of State
 W. J. BURBANK.....Treasurer of State
 R. W. CASSADY.....Secretary of Agriculture

Office	Name	Legal Residence	Birthplace	Compensation
Secretary.....	R. E. Johnson.....	Muscatine.....	Iowa.....	\$3,000
Assistant secretary.....	W. C. Merckens.....	Fairfield.....	Iowa.....	2,400
Second assistant secretary.....	E. Mae Sweany.....	Des Moines.....	Iowa.....	1,500
Purchasing agent.....	Owen Byrne.....	Des Moines.....	Iowa.....	1,680
Tax clerk.....	Irene Fitzgibbon.....	Des Moines.....	Iowa.....	1,200
Postmaster.....	E. R. Hall.....	Des Moines.....	Missouri.....	1,400
Chief clerk.....	Ida Grund.....	Des Moines.....	Iowa.....	1,500
Supply room clerk.....	Mary Person.....	Des Moines.....	Nebraska.....	1,200
Store room janitor.....	Claude Harris.....	Des Moines.....	Iowa.....	1,200
Clerk.....	Rose Caplan.....	Des Moines.....	Iowa.....	1,200
Accountant.....	F. H. Paul.....	Des Moines.....	Iowa.....	2,400
Assistant accountant.....	H. E. Croft.....	Slater.....	Iowa.....	1,800
Second assistant accountant.....	Loo Loo M. Page.....	Des Moines.....	Iowa.....	1,500
Third assistant accountant.....	Olga Peterman.....	Des Moines.....	Iowa.....	1,400

Among the duties placed upon the executive council by the laws of Iowa, are the following: to purchase all stores, supplies and furniture for state departments and officers; the execution of contracts for fuel, lights, repairs, blanks books; the approval of articles of incorporation and by-laws of building and loan associations, and plan for liquidation of said associations; the custody of paper and supplies for state officers and commissions; the assessment of railway, express, sleeping and equipment car, telegraph and telephone properties; the classification of railways; the making of tax levies for state purposes and the certification of the same to the several county auditors; the certification of tax valuations, fixed by the executive council, to the several county auditors; the adjustment of property valuations between counties; the canvass of votes cast for state and district officers; the compilation of a state census once in ten years (next 1925); the declaration of changes in classification of cities; the compilation and publication of annual reports of (a) railway, express, sleeping and equipment car assessments, (b) telegraph and telephone assessments and (c) of the biennial report of expenses of all state departments; the determination of the territory outside of Iowa in which Iowa life insurance companies may loan money; the making of annual settlement with all state officers, under section 161-a of the supplement to the code 1913; the assignment of office rooms to state officers in capitol building; the appointment of the board of examiners of mine inspectors; the approval of bonds by depositories of state funds; the fixing of reserve lists of state documents and publications and the approval of requisitions for documents and publications within said reserve list; to dispose of state documents which the state librarian, curator of historical department and curator of law department may certify are not required for state uses; to approve rules for uniformity of assessments in counties; to approve claims for the expenses of collection of inheritance taxes and for the repayment of such taxes when wrongfully paid; the approval of plans for buildings at the state educational institutions, under certain conditions; to determine the value at which property may be taken by Iowa corporations and the amount of stock which may be issued on account thereof; the development of the capitol grounds extension. The secretary of the executive council is also (after July 4, 1923) secretary of the board of conservation and of the board of engineer examiners.

CUSTODIAN

The thirty-ninth general assembly adopted an act providing that the executive council shall appoint a custodian of public buildings and grounds, and in conformity with said act the executive council adopted a resolution whereby the secretary of the executive council was to assume the duties of custodian.

Office	Name	Compensation
Chief Engineer	H. G. Morton	\$2,400
First assistant engineer	Albert Shaffer	1,725
Second assistant engineer	C. T. Merrill	1,610
Machinist and electrician	Fred Willis	2,325
Assistant machinist	Frank Smith	1,610
Carpenter	W. B. Winder	1,725
Capitol police	Finley Cox	1,500
Capitol police	P. A. Hines	1,500
Capitol police	E. N. Turner	1,500
Capitol Police	R. V. Hiatt	1,500
Extra engineer	Clarence Bogan	1,610
Chief fireman	Luther Hines	1,610
Florist	Geo. McMahon	1,610
Fireman	E. J. Krueger	1,500
Fireman	W. J. Kuypher	1,500
Fireman	R. D. Roy	1,500
Fireman	Wm. A. Graves	1,500
Fireman	Charles Button	1,500
Painter	Joe Cizek	1,000
Yardman	Willard Knott	1,200
Yardman	H. Holbrook	1,200
Janitor foreman	Roy Chastain	1,200
Caretaker	Eimer Sylvester	1,200
Caretaker	Elizabeth Allen	1,200
Caretaker	Carroll Remington	1,200
Caretaker	Ed Bowisby	1,200
Caretaker	Geo. W. Stirts	1,200
Caretaker	Paul Davison	1,200
Caretaker	Frank Jones	1,200
Caretaker	Lewis P. Webber	1,200
Caretaker	Chas. Vennerstrom	1,200
Caretaker	Geo. Logan	1,200
Caretaker	Voclav Sykora	1,200
Caretaker	Ed F. Butler	1,200
Caretaker	Nash Wood	1,200
Caretaker	J. W. Lytton	1,200
Caretaker	Otto Peel	1,200
Caretaker	Emily Johnston	1,200
Matron	Mrs. C. W. Boutin	1,200
Fireman, Bryant School Building	E. G. Porter	1,500
Guard	J. S. Wilkinson	600
Guard	Truman Stone	600
Guard	R. E. Baker	600
Guard	O. H. P. Springer	600

BOARD OF AUDIT

G. C. HAYNES	Auditor of State
JOHN FLETCHER	Assistant Attorney General
R. E. JOHNSON	Secretary Executive Council

Office	Name	Legal Residence	Birthplace	Compensation
Voucher clerk	Fay Crowell	Des Moines	Iowa	\$1,400
Assistant voucher clerk	Mrs. Lou C. McHenry	Des Moines	Penn.	1,200
Clerk	E. L. Brookins	Des Moines	Iowa	1,200

The state board of audit was created by the thirty-sixth general assembly and is composed of the auditor of state, the attorney general or one of his assistants, and the secretary of the executive council.

It is the duty of this board to audit all claims except those for salaries of various officers which are fixed by law and claims on account of the institutions under the control of the board of control of state institutions and the state board of education. Before approving any claim it is the duty of this board to determine that such claim is fully and clearly authorized by law; that the officer, board, commission, department or executive council empowered to authorize the creation of the claim has granted or authorized the same and has certified the fact to the board of audit; that all the legal requirements have been observed, including notice and competition, if required by law; that the claim is in proper form and duly verified and that the charges are reasonable, proper and correct.

The board is authorized and directed to formulate such rules and regulations as it may deem necessary to enable it to determine: that services charged for were actually performed; the time necessary devoted to such service and the exact and necessary expenses incurred in the performance thereof. The board will require information relative to any and all other matters which will aid it in performing its duties and protecting the interests of the state, and may require a strict compliance with said rules before auditing any claim.

WORKMEN'S COMPENSATION SERVICE

Appointed by the governor. Salary \$3,600. Term expires July 4, 1925.

A. B. FUNK, Iowa Industrial Commissioner, Des Moines. Born in Illinois.

Office	Name	Legal Residence	Birthplace	Compensation
Deputy commissioner	Ralph Young	Valley Junction	Iowa	\$2,700
Secretary	Ray M. Spangler	Des Moines	Iowa	2,000
Chief clerk	Helen A. Reed	Des Moines	Iowa	1,400
File clerk	Marie Grinstead	Des Moines	Iowa	1,140
Chief stenographer	Kathryn Miller	Des Moines	Iowa	1,200
Settlement clerk	Grace Doeg	Des Moines	Iowa	1,080
Clerk	Kathrine Meleber	Des Moines	Illinois	1,080
Medical council	O. J. Fay, M. D.	Des Moines	Iowa	1,200

This department was established in 1913 by legislative act. It has jurisdiction in the matter of adjusting claims for personal injury arising out of and occurring in course of employment where the same is not agricultural, clerical, domestic or casual. The deputy commissioner is invested with full authority of administration in the absence or disability of the commissioner. In case of controversy arbitration is resorted to, each party in interest appointing an arbitrator, the commissioner or deputy acting as chairman of the committee. Appeal may be taken from the decision of the arbitration committee to the courts under statutory limitation. Employers not under insurance are definitely excluded from the provisions of the act. With the approval of the insurance and industrial commissioners employers may be authorized to carry their own risks upon satisfactory financial showing. The department has a standing appropriation of \$20,000 annually.

STATE PRINTING BOARD

Ex-officio members—Hon. W. C. Ramsay, secretary of state; Hon. Glenn C. Haynes, auditor of state; Hon. Ben J. Gibson, attorney general. Mr. Ramsay is chairman by selection of the board.

Appointive members—James C. Gillespie of LeMars (term expires July 1, 1925); W. R. Orchard of Council Bluffs (term expires July 1, 1924).

Name	Position	Compensation
Robert Henderson.....	Superintendent of printing.....	\$3,600
Grace Lane.....	Assistant superintendent.....	2,000
Norman Hill.....	Assistant superintendent.....	2,400
Louise Knop.....	Record clerk.....	1,200
Mrs. Cora Day.....	Multigraph operator.....	1,200
Glen Watson.....	Document shipping clerk.....	1,500
Jacob Russell.....	Assistant shipping clerk.....	1,300

Superintendent of printing appointive by the state printing board to serve at the pleasure of the board. The state printing board was created by the thirty-ninth general assembly. It has charge of all matters pertaining to state printing. Contracts for all work and material are let on competitive bids. The board meets periodically as the needs of the work require. The superintendent is in immediate charge. The jurisdiction of the board extends to institutions, boards, commissions and officials outside of Des Moines. The appointive members receive compensation at the rate of \$10 a day and expenses while engaged in the state's business.

ADJUTANT GENERAL

Appointed by the governor. Term four years. Salary \$3,000.

LOUIS G. LASHER of Davenport, Scott county, Nativity, Iowa.

Office	Name	Legal Residence	Birthplace	Compensation
Assistant adjutant-general.....	Knud Boberg.....	Des Moines.....	Denmark.....	\$2,200
U. S. property and disbursing Officer.....	Howard D. Coe.....	Des Moines.....	Ohio.....	1,500
Inspecting and surveying officer.....	Robert L. Fulton.....	Fairfield.....	Iowa.....	2,400
War record clerk.....	Thomas L. Stephens.....	Des Moines.....	Ohio.....	1,200
Bookkeeper and voucher clerk.....	Cora Lorenz.....	Des Moines.....	Illinois.....	1,200
N. G. record clerk.....	Julia Block.....	Des Moines.....	Iowa.....	1,200
File clerk and stenographer.....	Helena Cobley.....	Des Moines.....	Iowa.....	1,200
Order clerk.....	Catherine Bauder.....	Des Moines.....	Iowa.....	1,080
Requisition clerk.....	Chas. E. DeVault.....	Des Moines.....	Iowa.....	1,200
Finance clerk.....	Samuel E. Dings.....	Des Moines.....	Iowa.....	1,080
Stenographer and clerk.....	Mary Goldensen.....	Des Moines.....	Iowa.....	1,080
Stenographer.....	Lucile O'Rielly.....	Des Moines.....	Minnesota.....	1,200
Stenographer.....	Veda Shaver.....	Indiana.....	Iowa.....	1,080
Chief storekeeper.....	Jack Tariton.....	Herrald.....	Iowa.....	1,620
Assistant storekeeper.....	Fred Hewitt.....	Jefferson Twp.....	Iowa.....	1,200
Shipping clerk.....	Roy Tillotson.....	Des Moines.....	Iowa.....	1,200
Mechanics.....	Ray Lane.....	Ankeny.....	Iowa.....	1,200
Mechanics.....	Chas. Beck.....	Des Moines.....	Missouri.....	1,200
Superintendent camp grounds.....	Chas. Swan.....	Herrald.....	Iowa.....	1,200
Police and fire guard.....	Harry Fuhr.....	Herrald.....	W. Va.....	1,200
Night guard.....	Ralph Myers.....	Des Moines.....	Missouri.....	1,200

The staff of the commander-in-chief consists of an adjutant general, with rank of brigadier general, who is chief of staff and acting quartermaster general, an assistant adjutant general, with rank of major, and twelve aids who have the rank of lieutenant colonel, except that any person so appointed, who has held a higher rank for a period of one year or more in the guard may be appointed with the rank of the highest rank so held by him, or the twelve aids may be detailed for such service from the active membership of the guard, but if so detailed they hold their rank in the guard and shall perform the duties of aid in addition to their regular duties.

The adjutant general is appointed by the governor. He issues and transmits all orders of the commander-in-chief and keeps a record of all appointments of officers commissioned by the governor, of all the general and special orders and regulations, and of such matters as pertain to the organization of the military

force and his duties. He holds office for a period of four years, first period starting July 4, 1915, and also performs the duty of quartermaster general in addition to his duties as adjutant general. He has charge of the state arsenal and grounds and all other property of the state kept or used for military purposes and receives and issues all quartermaster and ordnance stores and camp equipage upon the order of the commander-in-chief. He furnishes at the expense of the state such blanks and forms as are approved by the commander-in-chief. In each year, preceding a regular session of the general assembly, or at any other time the governor may direct, he makes out a detailed report of the transactions of this office, the expenses thereof and such other matters as shall be required by the commander-in-chief for the period since the last preceding report.

All muster rolls, reports, returns, enlistments, discharges and complete records of the organized militia are filed and made a matter of record in his office. The records of Iowa soldiers of the Civil and Spanish-American wars are on file in his office and all information desired from such records is furnished by him. Certificates of military service of Iowa soldiers of the late wars or past service in the organized militia are given by him under the seal of the state. He is the disbursing officer of all state appropriations for the use and support of the organized militia and as acting quartermaster general all military property is committed to his custody which he is required to issue for the use of the militia, keeping an account of the same. He is required to furnish such reports of the organized militia of the state as the secretary of war may from time to time require. As chief of staff he is to perform his duties as such officer as directed by the commander-in-chief or required by the laws of Iowa governing its organized militia or by orders and regulations.

In addition to the duties above defined, the adjutant general also has the direction of the compilation of the roster for soldiers, sailors and marines in the Mexican border service of 1916-1917, and the World's war, 1917, 1918 and 1919, and other historical data in connection with the World's war. The thirty-eighth general assembly in passing H. F. 362, provided for a commission to be known as the "War Roster Commission" to consist of the governor as chairman, and the adjutant general as member and disbursing officer. The thirty-eighth general assembly appropriated \$20,000.00 for the estimated work, but it was found necessary to request the thirty-ninth general assembly to appropriate \$15,000.00 additional, and it now becomes necessary to request \$12,000.00 additional from the fortieth general assembly, which it is hoped will carry the work to the publication period. The names of those employed in the compilation of the work are given below:

Name	Office	Legal Residence	Birthplace	Compensation
Governor N. E. Kendall	Chairman	Albia	Iowa	None
Louis G. Lasher, The A. G.	Disbursing officer	Davenport	Iowa	None
Frank E. Lyman	Secretary-director	Des Moines	Ohio	\$2,800
Mildred West	Chief clerk	Des Moines	Minnesota	1,440
Hazel Chamberlain	Stenographer	Des Moines	Illinois	1,200
Mrs. Mutchler	Stenographer	Des Moines	Wisconsin	1,080

The adjutant general, under the provisions of the bonus law, becomes a member of the bonus board, consisting of the state auditor, the state treasurer, the adjutant general, and the adjutant of the Iowa department of the American Legion.

The adjutant general is chairman of the armory board appointed by the governor to fix the armory and other allowances for the national guard units with the state. This board is composed of the following named officers:

Brig. General Louis G. Lasher, the adjutant general, president; Brig. General Guy E. Logan, retired; Colonel Chas. J. Wilson, retired; Major Earl E. Bush, retired; Major Chas. A. Aikins, retired, recorder.

All members of the board, with the exception of the adjutant general, are allowed for each authorized meeting, the pay of their grade and transportation.

BOARD OF PAROLE

Term six years. Appointed by the governor. Confirmed by the senate.

Compensation \$3,000 per year and expenses while visiting institutions.

*J. R. MURPHY, chairman, of Ida Grove. Born in Iowa.

**J. O. WOODMANSEE, of Leon. Born in Iowa.

***L. A. JENSEN, of Forest City. Born in Iowa.

Office	Name	Legal Residence	Birthplace	Compensation
Secretary.....	Sam D. Woods.....	Des Moines.....	Indians.....	\$2,700
Parole officer.....	Joseph Lampman.....	Jefferson.....	Michigan.....	2,000
Parole officer.....	Al Stader.....	Ankeny.....	Iowa.....	2,000
Reporter and assistant secretary.....	Bertha Boydston.....	Des Moines.....	Iowa.....	1,500
Parole clerk.....	Olive Carpenter.....	Des Moines.....	Iowa.....	1,200
Stenographer.....	Chloris Wallace.....	Des Moines.....	Iowa.....	1,200
Stenographer.....	Bridje Martin.....	Emmetsburg.....	Iowa.....	1,200

*Term expires June 30, 1923.

**Term expires June 30, 1925.

***Term expires June 30, 1927.

The statutes of Iowa provide the sentence of a prisoner convicted of a felony shall be for the maximum term provided for the crime committed; thus leaving to the court imposing the sentence no discretion as to the time of confinement. The board of parole is given authority to release on parole outside the prison, all prisoners, except those sentenced for life terms. Rules and regulations are provided which must be observed by the man while on parole, and for the violation of which he may be remanded to prison.

BOARD OF CONTROL OF STATE INSTITUTIONS

Headquarters, Capitol Building, Des Moines, Iowa.

Term six years. Appointed by the governor.

Office	Name	Legal Residence	Birthplace	Compensation
Chairman of board.....	*J. H. Strief.....	Sioux City.....	Iowa.....	\$4,000
Member of board.....	†A. M. McCoil.....	Woodward.....	New York.....	4,000
Member of board.....	†T. B. Butler.....	Ft. Dodge.....	Illinois.....	4,000
Secretary.....	E. J. Hines.....	Anamosa.....	Iowa.....	3,000
Architect.....	H. F. Liebbe.....	Des Moines.....	Germany.....	3,300
Draftsman.....	H. J. Liebbe.....	Des Moines.....	Iowa.....	1,700
Accountant.....	R. R. Bovey.....	Des Moines.....	Iowa.....	2,200
Assistant accountant.....	J. F. Burke.....	Des Moines.....	Iowa.....	1,800
State agent.....	Mildred Ruffner.....	Des Moines.....	Iowa.....	1,800
State agent.....	Charlotta Goff.....	Davenport.....	Wisconsin.....	1,320
State agent.....	Ray M. Hanchett.....	Waverly.....	Iowa.....	1,320
State agent.....	Belle Deming.....	Des Moines.....	Iowa.....	1,200
State agent.....	Genevieve Henderson.....	Des Moines.....	Iowa.....	1,200
State agent.....	F. M. Hoeye.....	Perry.....	Iowa.....	1,800
State agent.....	S. V. Culp.....	Eldora.....	Iowa.....	1,820
State agent.....	Henrietta Weber.....	Maquoketa.....	Iowa.....	1,200
Estimate clerk.....	Grace Burlington.....	Des Moines.....	Mass.....	1,500
Purchasing agent.....	H. L. Shropshire.....	Des Moines.....	Iowa.....	2,200
Statistician.....	Mabel Bristol.....	Des Moines.....	Illinois.....	1,500
Parole clerk.....	Celia Hayes.....	Des Moines.....	Iowa.....	1,500
Filing clerk.....	Lillian Rothchild.....	Des Moines.....	Iowa.....	1,400
Stenographer.....	Vera E. Potter.....	Des Moines.....	Iowa.....	1,200
Stenographer.....	Lenora Kiernan.....	Des Moines.....	Iowa.....	1,200
Stenographer.....	Cora E. Bunce.....	Des Moines.....	Iowa.....	1,200
Stenographer.....	Elizabeth Greer.....	Des Moines.....	Iowa.....	1,200
Stenographer.....	Lucile Wardrip.....	Grinnell.....	Iowa.....	1,020
Storekeeper and clerk.....	O. D. Sykes.....	Des Moines.....	Iowa.....	1,500

*Term expires July 1, 1923.

†Term expires July 1, 1925.

‡Term expires July 1, 1927.

The board of control of state institutions was created under the provisions of chapter 118, laws of the twenty-seventh general assembly which, with the amendments thereto, clothes the board with full power to manage, control and govern, subject only to the limitations contained in the act, the following named institutions:

Soldiers' Home at Marshalltown; Soldiers' Orphans' Home at Davenport; Institution for Feeble Minded Children at Glenwood; State Sanatorium for the Treatment of Tuberculosis at Oakdale; Training School for Boys at Eldora; Training School for Girls at Mitchellville; Mount Pleasant State Hospital at Mount Pleasant; Independence State Hospital at Independence; Clarinda State Hospital at Clarinda; Cherokee State Hospital at Cherokee; Hospital for Female Inebriates at Mount Pleasant; State Penitentiary at Fort Madison; Men's Reformatory at Anamosa; Women's Reformatory at Rockwell City; State Hospital and Colony for Epileptics at Woodward; State Juvenile Home, Toledo; Hospital for Male Inebriates at Independence.

The board is required to inspect county and private institutions in which insane persons are kept, associations and societies receiving friendless children and detention homes provided for juvenile offenders.

Prior to July 1, 1898, the foregoing state institutions, except the reformatory and penitentiary were in charge of separate boards, each of which had its officers and each had a secretary and treasurer.

The board of control was organized on April 6, 1898, and took full control, as provided by statute, on July 1, 1898, of the institutions subject to its control. At that time the various boards of trustees and commissioners cease to exist.

The board publishes quarterly a bulletin, devoted to the scientific investigation of the treatment of insanity and epilepsy and the feeble minded, and information embodying the experience of soldiers' homes, charitable, reformatory and penal institutions in this and other counties.

The board is required to investigate the management and financial condition of the state institutions under its control, to determine questions as to the sanity of patients in state hospitals, and to determine when persons shall be admitted to them as state charges, and is required to divide the state into hospital districts. It is required to make biennial reports to the governor and legislature showing the cost of operating the institutions for the preceding two years and to visit all institutions twice each year. Some members of the board or its agent is also required to visit each hospital once each month. It is required to meet the superintendents and other heads of institutions in quarterly conferences, to gather statistics, to publish a bulletin, to require official bonds of certain institution officers, to make a semi-annual invoice of all the stores of the institutions, to fix annually the salaries of officers and employees not fixed by law, and to appoint a state architect and perform other duties provided by law.

IOWA SOLDIERS' HOME—MARSHALLTOWN

Commandant, B. C. Whitehill; adjutant, J. C. Loper; quartermaster, Carl Shaffner; surgeon, W. S. Devine, M. D.; assistant surgeon, H. J. Whitehead, M. D.; chaplin, W. H. Clement; and chief engineer, H. O. Grimes.

The United States government pays to the state of Iowa the sum of \$120 per year for each male inmate of the soldiers' home who served in any war in which the United States was engaged, which amount is used as a part of the support fund of the institution. Persons who have sufficient means for their own support may be admitted to the home on payment of the cost of their support, if there be room, but pension money received by any member of the home from the United States government may not be taken from him for his support in the home. The regular appropriation by the state is \$28 per month for each member, and \$15 per month for each officer and employe not a member of the home.

IOWA SOLDIERS' ORPHANS' HOME—DAVENPORT

Superintendent, Forrest S. Treat; physician, Wm. L. Allen, M. D.; steward, Walter A. Swanson; and head matron, Harriett R. Rowles.

There is in connection with this institution a school building. A kindergarten is operated for young pupils. The age limit beyond which children are not kept in the home is sixteen years. Fewer than 20 per cent remain to the age limit. A library of well selected juvenile literature is maintained. Much of the clothing of the children is manufactured at the home, the large girls assisting in its manufacture. The table is supplied with a good variety of plain, wholesome food and a reasonable amount of luxuries. The home is supported by a regular appropriation of \$25 per month for each child and the actual transportation charges of children to and from the institution. Each county is liable to the state for the support of its children to the extent of \$12.50 per month, except soldiers' orphans, who are cared for at the expense of the state.

INSTITUTION FOR FEEBLE MINDED CHILDREN—GLENWOOD

Superintendent, George Mogridge, M. D.; physician and assistant superintendent, T. B. Lacey, M. D.; assistant physician, J. A. Edwards; steward and storekeeper, Ed. C. Cook; and matron, Etta Ewing.

There is a regular appropriation for this institution of \$21 per month for each inmate. The purpose or objects of this institution are to provide special methods of training for the class of children deficient in mind or marked with such peculiarities as to deprive them of the benefits and privileges provided for children with normal faculties. The object is to make each child as nearly self-supporting as practicable, and to approach as nearly as possible the movements and actions of normal people. It further aims to provide a home for those who are not susceptible of mental culture, relying wholly on others to supply their simple wants.

TRAINING SCHOOL FOR BOYS—ELDORA

Superintendent, O. S. Von Krog; assistant superintendent, George H. Iliff; steward, J. W. Phelps; physician, E. O. Koeneman, M. D.; and matron, Susie Iliff.

TRAINING SCHOOL FOR GIRLS—MITCHELLVILLE

Superintendent, Lucy M. Sickels; physician, G. S. Marques, M. D.; steward, E. F. Miller; matron, Olive M. Hastings; and storekeeper, Myrtle Miller.

There is appropriated for the support of these schools the sum of \$24.00 monthly for each inmate at Eldora and Mitchellville.

The object of the institutions is the reformation of juvenile delinquents. They are not prisons but compulsory educational institutions where wayward boys and girls are brought under the influence of Christian instructors and taught by example, as well as precept, the better ways of life and where the moral, intellectual and industrial education of the child is carried on at one and the same time.

Any boy or girl over ten and under eighteen years of age, excepting married women, prostitutes, or any girl who is pregnant, found guilty in any court of record of any crime excepting that of murder, may be ordered committed, if a boy to the school at Eldora, and if a girl to the school at Mitchellville. Any boy or girl may be discharged, or paroled from the school, at any time after one year's training, upon satisfactory evidence or reformation. They may also in exceptional cases be paroled or discharged in less than one year.

MT. PLEASANT STATE HOSPITAL

Superintendent, M. C. Mackin, M. D.; first assistant physician, C. F. Davis, M. D.; second assistant physician, E. R. McAllaster, M. D.; third assistant physician, Roy G. Melinder, M. D.; woman physician, Clara Eirley, M. D.; steward, Ralph Hulings; and dietitian, Gladys Davis.

The amount allowed for the support of this hospital is \$24 per month for each patient. All expenses of the hospital, except for special purposes, are paid from this allowance, and the amount is charged to the counties from which patients are sent.

INDEPENDENCE STATE HOSPITAL

Superintendent, R. A. Stewart, M. D.; first assistant physician, George Boody, M. D.; second assistant physician, Albert F. Berry, M. D.; third assistant physician, R. R. Roberts, M. D.; woman physician, Mabel Halland, M. D.; steward, Glen Grief; matron, Maude Sammons; and dietitian, Winnie Patrick.

The amount allowed for the support of this hospital is \$24 per month for each patient.

CLARINDA STATE HOSPITAL

Superintendent, Max E. Witte, M. D.; first assistant physician, R. D. Smith, M. D.; second assistant physician, F. J. Van Meter, M. D.; woman physician, Pauline M. Leader, M. D.; dentist, R. D. Russell, D. D. S.; steward, Wm. Hunter; matron, Anna Blair; and dietitian, Mildred Craft.

The amount allowed for the support of this hospital is \$24 per month for each patient.

CHEROKEE STATE HOSPITAL

Superintendent, George Donohoe, M. D.; first assistant physician, F. B. E. Miller, M. D.; second assistant physician, Augur Alexander, M. D.; third assistant physician, M. I. Brewer, M. D.; woman physician, Vene McPhee, M. D.; pathologist, B. Szappanyos, M. D.; steward, J. E. Wirth; dietitian, Mary Coleman; and matron, Edith Zerbe.

STATE HOSPITAL AND COLONY FOR EPILEPTICS—WOODWARD

Superintendent, M. Nelson Voldeng, M. D.; first assistant physician, William G. Morgan, M. D.; second assistant physician, Grace Sawyer, M. D.; steward, James McNiven; and matron, Ella McNiven.

This institution, located near the town of Woodward, was opened in September, 1917, and has a population of 430. The site consists of 1,144 acres of choice land in Boone and Dallas counties. The buildings are one and two story, fireproof construction and arranged on the cottage plan. Commitment of feeble-minded was authorized by the thirty-ninth general assembly.

STATE SANATORIUM FOR THE TREATMENT OF TUBERCULOSIS—
OAKDALE

Superintendent, H. V. Scarborough, M. D.; assistant superintendent, M. A. Cunningham, M. D.; first assistant physician, G. E. Brodwick, M. D.; second assistant physician, E. F. Benhart, M. D.; third assistant physician, Max E. Witte, M. D.; steward, Carl A. Wissler; and matron, Mrs. C. A. Wissler.

The amount allowed for the support of this sanatorium is \$65 per month for each patient.

PENITENTIARY AT FORT MADISON

Warden, T. P. Hollowell; deputy warden, Wm. Schneider; assistant deputy warden, G. M. Wilken, M. D.; clerk, A. C. Rowland; chaplain, local pastors; physician, T. F. E. Bess, M. D.; eye, ear, nose and throat specialist, R. S. Reimers, M. D.; and master mechanic, Wm. Kaiser.

MEN'S REFORMATORY AT ANAMOSA

Warden, J. N. Baumel; deputy warden, F. L. Brinacombe; assistant deputy warden, R. I. Powers; clerk, J. M. Conway; chaplains, Rev. Robt. Powers and Rev. E. A. Schlaman; physician, John Dale Paul, M. D.; and engineer and electrician, W. H. Johnson.

The prisoners of the penal institutions are employed largely on state work, quite a number being employed at other institutions. The large farm at Clive, purchased as a custodial farm, was turned over to the board of control and has been operated as an industry by prisoners from Anamosa.

The manufacture of chairs and work shirts at the penitentiary and butter tubs and aprons at the reformatory, has given employment to about 600 men, with very satisfactory results.

STATE JUVENILE HOME—TOLEDO

Superintendent, A. E. Kepford; physician, A. A. Face; steward, H. McKinney; and head matron, Mary Bennett.

Established as a home for dependent, delinquent, neglected and destitute children. Opened for the reception of children September 1, 1920. The amount allowed for the support of this home is \$25 per month for each child.

POPULATION OF STATE INSTITUTIONS AT THE CLOSE OF EACH
BIENNIAL PERIOD

Institutions	1908	1910	1912	1914	1916	1918	1920	1922
Soldiers' Orphans' Home, Davenport.....	500	557	549	530	463	334	393	421
Soldiers' Home Marshalltown.....	745	759	698	700	750	724	722	529
Training School for Boys, Eldora.....								362
Training School for Girls, Mitchellville.....	609	484	368	581	582	645	570	208
Inst. for Feeble-Minded Children, Glenwood.....	1,083	1,190	1,370	1,409	1,494	1,497	1,503	1,502
State Sanatorium.....	45	94	100	108	176	218	226	243
Mt. Pleasant State Hospital, Mt. Pleasant.....	1,032	1,012	1,087	1,121	1,116	1,108	1,133	1,223
Hospital for Luebrates, Mt. Pleasant.....	20	20	15	24	13	7	5	10
Independence State Hospital, Independence.....	1,142	1,176	1,162	1,193	1,152	1,125	1,108	1,257
Clarinda State Hospital, Clarinda.....	1,047	1,074	1,169	1,182	1,217	1,198	1,169	1,236
Cherokee State Hospital, Cherokee.....	848	881	973	1,060	1,099	1,121	1,141	1,226
Penitentiary, Ft. Madison.....	439	506	487	594	644	515	463	752
Men's Reformatory, Anamosa.....	380	501	662	689	765	580	672	935
Women's Reformatory, Rockwell City.....						22	51	112
Hospital and Colony for Epileptics, Woodward.....						104	236	420
Juvenile Home, Toledo.....								138

GENERAL STATISTICS

Number of employes (not inmates).....	1,599
Number of employes (not inmates).....	77
Total employes.....	1,676

EXPENDITURES FOR THE BIENNIAL PERIOD ENDING JUNE 30, 1922

For new buildings, extraordinary repairs, equipment, land, transportation of inmates, industries and miscellaneous items.....	\$2,122,159.40	
Less remittances and refund.....	820,727.90	
Net special appropriation expenditures.....		\$1,301,431.50
For support of inmates including salaries and supplies.....	\$6,950,594.33	
Less collections and refunds.....	575,116.33	
Net support expenditures.....		6,375,478.00
Total net expenditures.....		\$7,676,909.50

BOARD OF EDUCATION

MEMBERS OF BOARD

Office	Postoffice	Politics	Term Expires
Daniel D. Murphy, president	Elkader	Democrat	July 1, 1925
George T. Baker	Davenport	Democrat	July 1, 1923
Charles R. Brenton	Dallas Center	Republican	July 1, 1925
P. K. Holbrook	Onawa	Republican	July 1, 1925
Edward P. Schoentgen	Council Bluffs	Democrat	July 1, 1927
Willard C. Stucklager	Lisbon	Republican	July 1, 1923
Charles H. Thomas	Creston	Republican	July 1, 1927
Anna B. Lawther	Dubuque	Democrat	July 1, 1923
Pauline Lewelling Devitt	Oakalocsa	Republican	July 1, 1927

FINANCE COMMITTEE OF BOARD

Office	Name	Legal Residence	Politics	Compensation
William R. Boyd	Chairman	Cedar Rapids	Republican	\$3,000
W. H. Gemmill	Secretary	Des Moines	Republican	3,600
Thomas Lambert	Member	Sabula	Democrat	3,600

EMPLOYEES OF FINANCE COMMITTEE

Name	Office	Legal Residence	Birthplace	Compensation
Jackson W. Bowdish	Auditor and accountant	Cedar Rapids	Connecticut	2,000
Lida M. Erwin	Chief clerk	Des Moines	Iowa	1,500
Nell Swanson	Stenographer	Des Moines	Iowa	1,300
Rose Johnson	Stenographer	Des Moines	Iowa	1,200

On July 1, 1909, the management and control of the State University, the Iowa State College of Agriculture and Mechanic Arts, and the Iowa State Teachers' College was assumed by the Iowa state board of education. This board consists of nine members, who are appointed by the governor and confirmed by the senate, under the provisions of an act of the thirty-third general assembly, approved by the governor March 29, 1909. By chapter 141 of the acts of the thirty-fourth general assembly, the college for the blind was placed under the control of this board, and the thirty-seventh general assembly transferred the supervision of the school for the deaf from the board of control of state institutions to the state board of education. Under the provisions of the law, not more than five members of the board may be members of the same political party; and not more than one alumnus from each of the institutions may be members of the board. As required by the act, three of the members of the board were appointed for two years, three for four years, and three for six years. Subsequent appointments on the board, except to fill vacancies, are to be for terms of six years. Offices at the seat of the state government are to be furnished the board by the executive council, and the board also maintains an office at each of the institutions. Members of the board are not required to give bond; and they are to receive a compensation of ten dollars per day for the time actually employed in the performance of their duties not exceeding sixty days in any one

year, and are also allowed traveling expenses. The board is required to have four regular meetings each year and may hold additional ones on the call of the president or secretary. The duties of the board as set out in the act are as follows:

Sec. 4. The state board of education shall have power to elect a president from its members; a president and treasurer for each of said educational institutions, and professors, instructors, officers and employes; to fix the compensation to be paid to such officers and employes; to make rules and regulations for the government of said schools, not inconsistent with the laws of the state; to manage and control the property, both real and personal, belonging to said educational institutions; to execute trusts or other obligations now or hereafter committed to the institutions; to direct the expenditure of all appropriations the general assembly shall, from time to time, make to said institutions, and the expenditure of any other moneys; and to do such other acts as are necessary and proper for the execution of the powers and duties conferred upon them by law. * * *

Members of the board choose, from outside their own membership, a finance committee of three members, not more than two of whom shall be members of the same political party. Each member of the finance committee receives a compensation of thirty-six hundred dollars a year, and serves for three years unless sooner removed by the board. The board designates one of the finance committee as chairman and one as secretary, and the secretary of this committee also serves as secretary of the board. The secretary has charge of the general offices and of all books and papers of the board at the seat of government. The members of the committee, in addition to their salaries, are entitled to mileage and necessary expenses. Each member of the finance committee is required to file a bond in the sum of \$25,000, which is to be approved by the governor. The members of the finance committee are required to visit each of the institutions once a month, and to familiarize themselves with the work there being done.

All official correspondence with the board should be addressed to the secretary of the Iowa State Board of Education, Capitol, Des Moines, Iowa.

STATE UNIVERSITY OF IOWA—IOWA CITY

ADMINISTRATIVE OFFICERS

- Walter Albert Jessup, Ph.D., President.
 Thomas Huston MacBride, Ph.D., LL.D., President Emeritus.
 William Herbert Bates, Secretary.
 William Judd McChesney, Financial Agent.
 John Meeker Fisk, B.S. in E.E., Superintendent of Grounds and Buildings.
 Elmer Almy Wilcox, B.A., Secretary of the University Senate.
 Herbert Clifford Dorcas, M.A., University Examiner and Registrar.
 Adelaide Lasheck Burge, B.A., Acting Dean of Women.
 Robert Elmer Rienow, B.A., Dean of Men.
 Morton Claire Mumma, Lieutenant Colonel, U. S. A., Commandant of the R. O. T. C.
 Charles Heald Weller, Ph.D., University Editor; Director of the Summer Session.
 George Frederick Kay, Ph.D., Dean of the College of Liberal Arts.
 Henry Craig Jones, B.A., S.J.D., LL.B., Dean of the College of Law.
 Lee Wallace Dean, M.S., M.D., F.A.C.S., Dean of the College of Medicine.
 Frank Thomas Breene, D.D.S., M.D., Dean of the College of Dentistry.
 Wilber John Teeters, M.S., Ph.C., Dean of the College of Pharmacy.
 Carl Emil Seashore, Ph.D., Dean of the Graduate College.
 William Galt Raymond, C.E., LL.D., Eng.D., Dean of the College of Applied Science.
 William Fletcher Russell, Ph.D., Dean of the College of Education.
 John Thomas McClintock, A.B., M.D., Junior Dean of the College of Medicine.
 Orie Erb Klingaman, M.A., Director of the Extension Division.
 Bird Thomas Baldwin, Ph.D., Director of the Child Welfare Research Station.
 Chester Arthur Phillips, Ph.D., Dean of the College of Commerce.

Philip Greeley Clapp, Ph.D., Director of the School of Music.
Josephine Creelman, R.N., Principal of the School of Nursing; Superintendent of Nurses.

Arthur John Lomas, M.D., D.P.H., Superintendent of the Hospitals.

Samuel Torrey Orton, M.A., M.D., Director of the Psychopathic Hospital.

ORGANIZATION

An act of congress, July 20, 1820, authorized the secretary of the treasury to set apart and reserve from sale of lands in the territory of Iowa funds for the use and support of a university to be established when Iowa should become a state. In 1846 Iowa was admitted to the Union with a constitution which provided that the general assembly should take measures to care for the lands granted and for the application of the income to support the university. In accordance with this provision the first general assembly on February 25, 1847, passed an act establishing and locating at Iowa City a state university. The capitol building and the land upon which it stood were donated to the university in view of the contemplated removal of the seat of government from Iowa City. Delay in removing the capitol prevented the opening of the institution until March, 1855. The organization of departments began in the same year. From 1858 until 1860, owing to the lack of funds, the normal department was the only one in operation, and the university was reorganized in 1860. The law department was established in 1868, the medical department in 1870, the dental department in 1882, the department of pharmacy in 1885, the graduate college in 1900, the college of applied science in 1905, the college of education in 1913, and the college of commerce in 1921. In the course of the evolution of the university the various departments became, and now are, colleges.

From 1847 to 1870, the management of the university was in the hands of trustees, elected throughout most of the period by the legislature. In 1870 the legislature substituted a board of regents consisting, aside from ex-officio members, of one member from each congressional district. In 1909, pursuant to an act of the thirty-third general assembly, the control of the state university of Iowa, together with that of the Iowa state teachers' college and the Iowa state college of agriculture and mechanic arts, passed into the hands of a state board of education.

The state university of Iowa is an integral part of the public school system of the state. As contemplated in its establishment, the work of the university is based upon the preparation afforded by the duly accredited high schools of the state, whose students are admitted to the undergraduate and professional courses upon the presentation of the proper certificates—except in the colleges of medicine and law, which require two years, and the college of dentistry which requires one year of collegiate work in preparation. The state, through the university, undertakes to furnish instruction in the various branches requisite for an education in the liberal arts, law, dentistry, pharmacy, fine arts, nursing, commerce, etc. It also aims to encourage research work in all departments.

The university embraces the following:

Graduate College	College of Commerce
College of Liberal Arts	School of Nursing
College of Law	School of Public Health Nursing
College of Medicine	School of Music
College of Dentistry	Child Welfare Research Station
College of Pharmacy	Summer Session
College of Applied Science	Extension Division
College of Education	

The Graduate College united the university's equipment for advanced study and research, its courses beginning where the courses in the other colleges end. It offers work leading to the degrees of M.A., M.S., and Ph.D.

The College of Liberal Arts is the center around which the university has grown. It offers upwards of six hundred liberal and vocational courses in the arts and sciences, these courses leading to the degree of B.A. or B.S., the latter only in connection with combined courses in liberal arts and professional studies.

The College of Law offers a course of three years leading to the degree of LL.B. For admission two years of study in a liberal arts college are required.

The College of Medicine offers a course of four years leading to the degree of M.D. The college is recognized by the American Medical Association in "Class A." Two years of liberal arts study are required for admission.

The College of Dentistry offers a course of four years leading to the degree of D.D.S. The college is recognized by the Dental Faculties Association of American Universities in "Class A." One year of liberal arts study is required for admission.

The College of Pharmacy offers a two years' course leading to the degree of Ph.G.; a three years' course leading to the degree of Ph.C.; and a four years' course leading to the degree of B.S. in Pharmacy.

The College of Applied Science offers courses in civil, sanitary, mechanical, electrical, chemical, and general engineering. These are each of four years and lead to the degree of B.E. Five-year and six-year courses are also arranged. Advanced degrees are given in C.E., M.E., etc.

The College of Education unites the various faculties of the university for the training of teachers, with special reference to administrative work and the higher positions. Its courses lead to the degree of B.S. in School Supervision.

The College of Commerce offers courses leading to the degree of B.S. in Commerce.

The School of Nursing is conducted in the university hospitals under the college of medicine, and affords a scientific and practical training in nursing.

The School of Public Health Nursing is organized under the college of medicine and includes also work in the college of liberal arts and the graduate college.

The School of Music is a part of the college of liberal arts. It offers courses in piano, voice, pipe organ, violin, band instruments, and in the history and theory of music, leading to the degrees of B.A. and B.M.

The Summer Session of two terms, one of six, the other of five weeks, is a regular session of the university. The session also includes the Iowa Lakeside Laboratory and the School for Library Training.

"Combined Courses" in Liberal Arts and professional studies permit the attainment in a shortened period of the double degrees of B.S. or B.A. and M.D.; B.A. and LL.B.; B.S. and D.D.S.; B.S. and B.E.; and D.D.S. and M.D.

Attendance of the university in 1921-22 was 6,973, divided as follows:

	Men	Women	Total
Graduate College.....	466	356	822
College of Liberal Arts.....	1971	1904	3875
College of Law.....	199	6	205
College of Medicine.....	312	13	325
College of Dentistry.....	256		256
College of Pharmacy.....	74	10	84
College of Applied Science.....	400	4	404
School of Nursing.....	0	157	157
*School of Music (not included in Liberal Arts).....	52	240	292
School of Library Training.....		38	38
	<hr/>	<hr/>	<hr/>
	3730	2728	6458
Deduct, counted more than once.....	167	318	485
	<hr/>	<hr/>	<hr/>
	3563	2410	5973
Summer Session.....	810	937	1747
	Boys	Girls	Total
University High School.....	104	98	202
University Elementary School.....	87	78	165
School of Music (sub-collegiate students).....	9	36	45
	<hr/>	<hr/>	<hr/>
	200	212	412

*The students here noted are special students (excluding children) registered for courses in music exclusively.

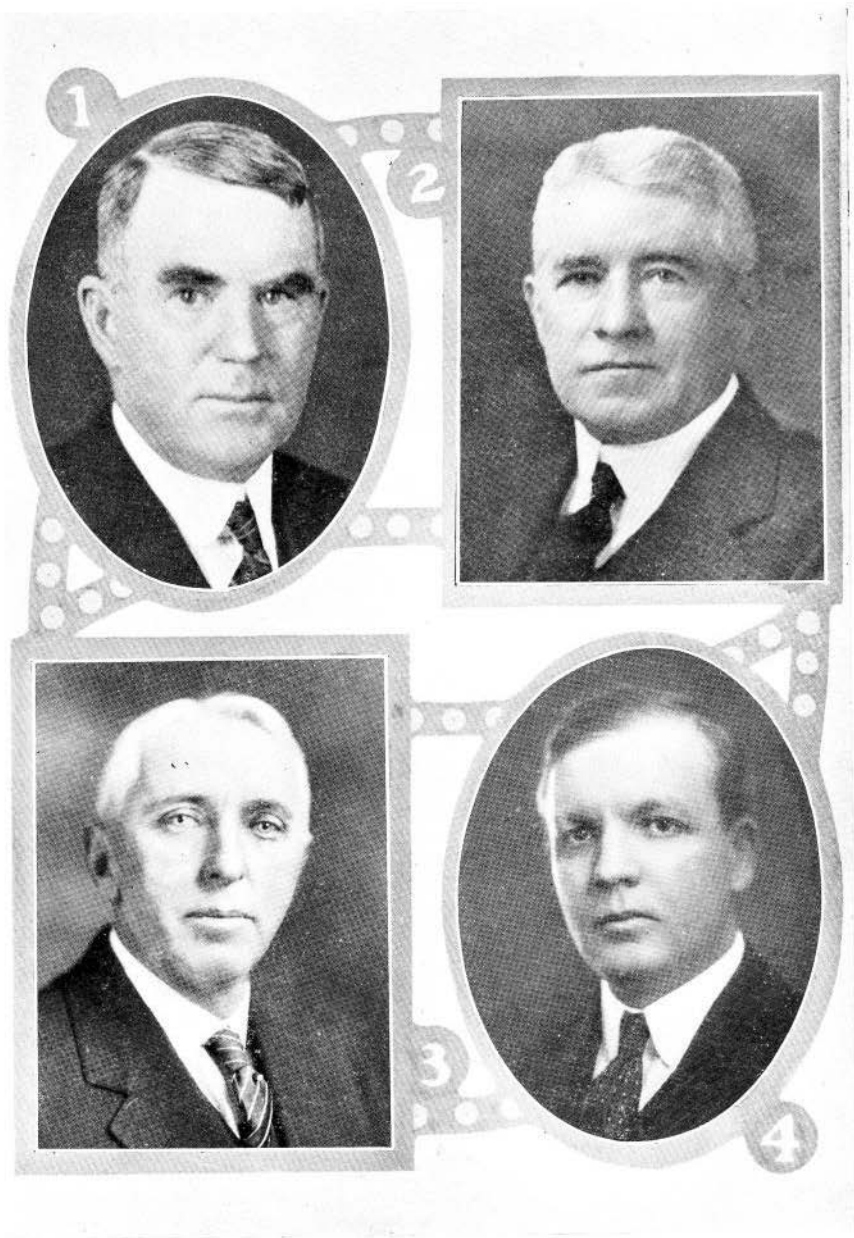

IOWANS IN NATIONAL AFFAIRS

(1) Henry C. Wallace, Secretary of Agriculture; (2) John T. Adams, chairman republican national committee; (3) E. H. Cunningham, member federal reserve board; (4) Geo. H. Carter, public printer.

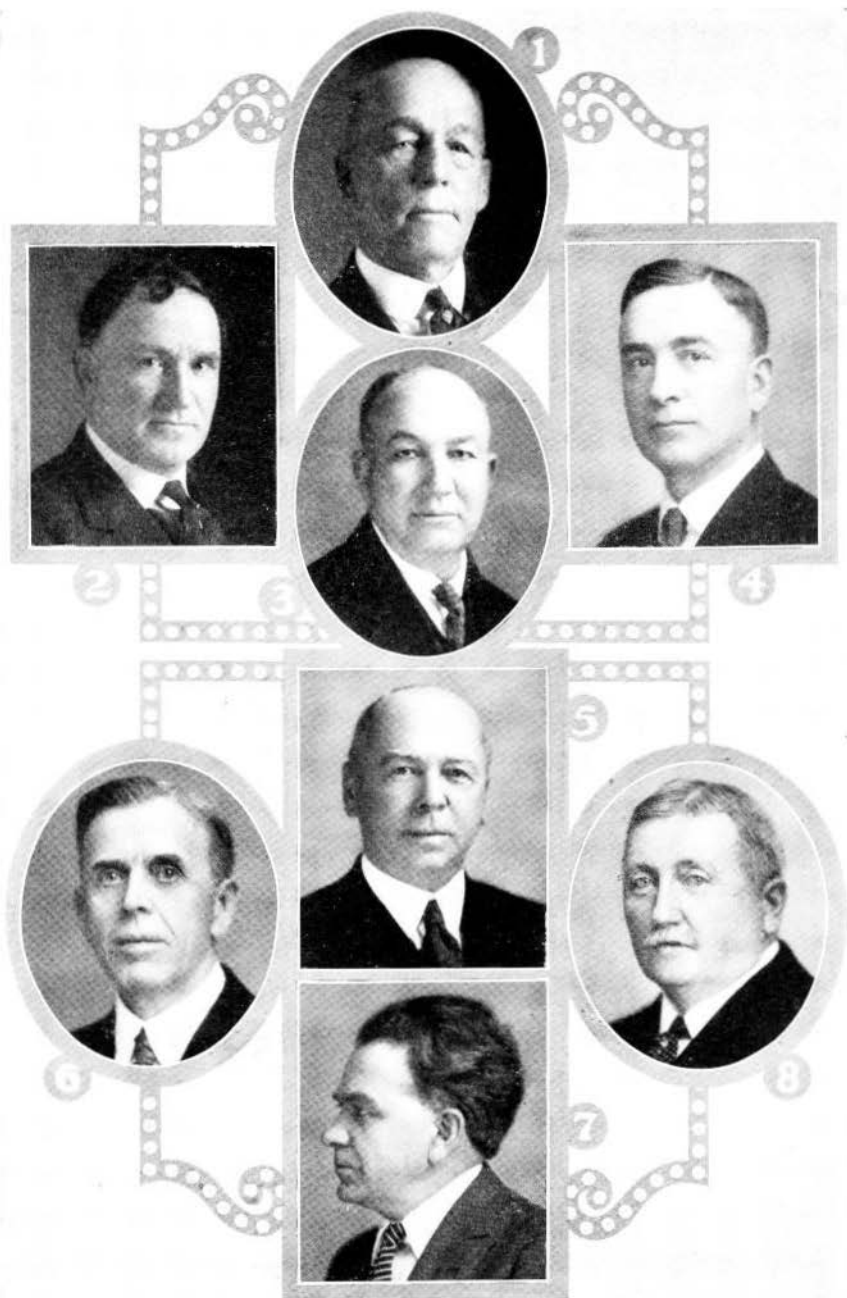

STATE BOARD OF AGRICULTURE

(1) C. E. Cameron, Alta, President; (2) J. P. Mullen, Fonda, Vice President; (3) F. E. Sheldon, Mt. Avr, Treasurer; (4) A. R. Corey, Des Moines, Secretary; (5) H. O. Weaver Wapello, First District; (6) E. T. Davis, Iowa City, Second District; (7) Earl Ferris, Hampton, Third District; (8) E. J. Curtin, Decorah, Fourth District.

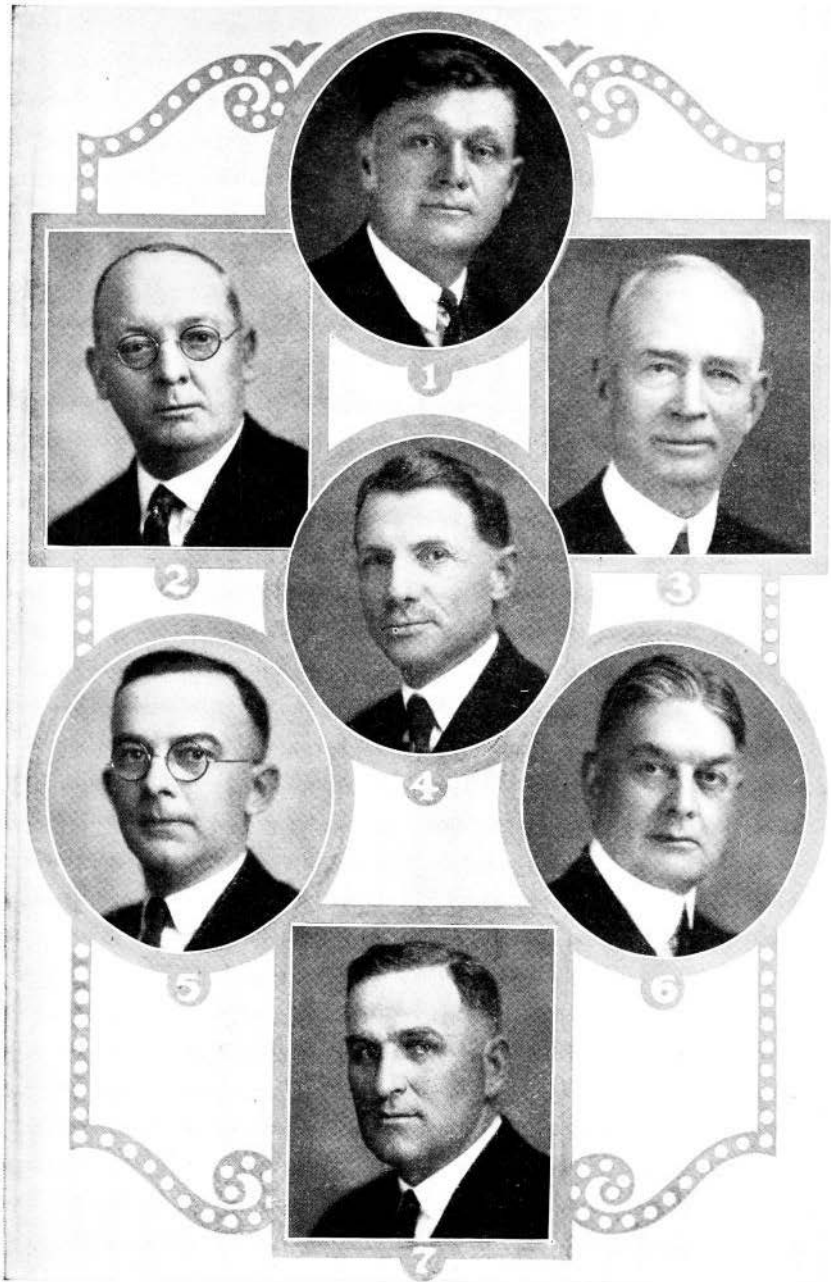

STATE BOARD OF AGRICULTURE

(1) Cyrus A. Tow, Norway, Fifth District; (2) C. Ed Beman, Oskaloosa, Sixth District; (3) C. F. Curtiss, Ames, Seventh District; (4) J. C. Beckner, Clarinda, Eighth District; (5) Carl E. Hoffman, Atlantic, Ninth District; (6) Sears McHenry, Denison, Tenth District; (7) H. L. Pike, Whiting, Eleventh District.



OLD CAPITOL—UNIVERSITY OF IOWA, IOWA CITY

Old Capitol, the first statehouse of Iowa, is now the administration building of the University. Its corner stone was laid July 4, 1840. The building was the scene of two constitutional conventions of Iowa and of many other historic episodes. It has recently been restored for permanent preservation as one of the historic buildings of the state.

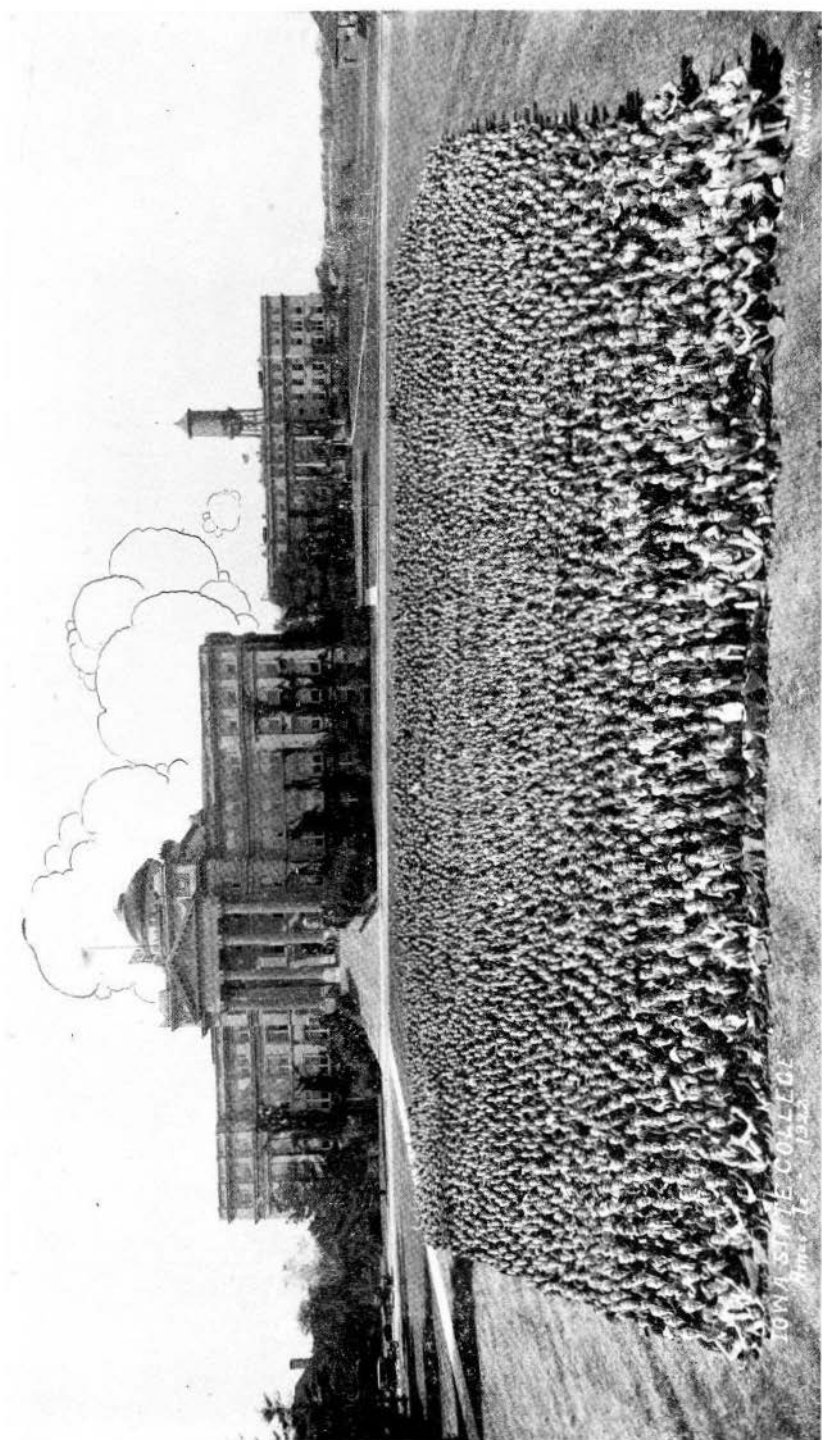

IOWA STATE COLLEGE STUDENT BODY, OCTOBER, 1922. MORE THAN 4,200 YOUNG MEN AND WOMEN SAT FOR THIS GREAT GROUP PICTURE

IOWA STATE COLLEGE
HARRIS, 1922

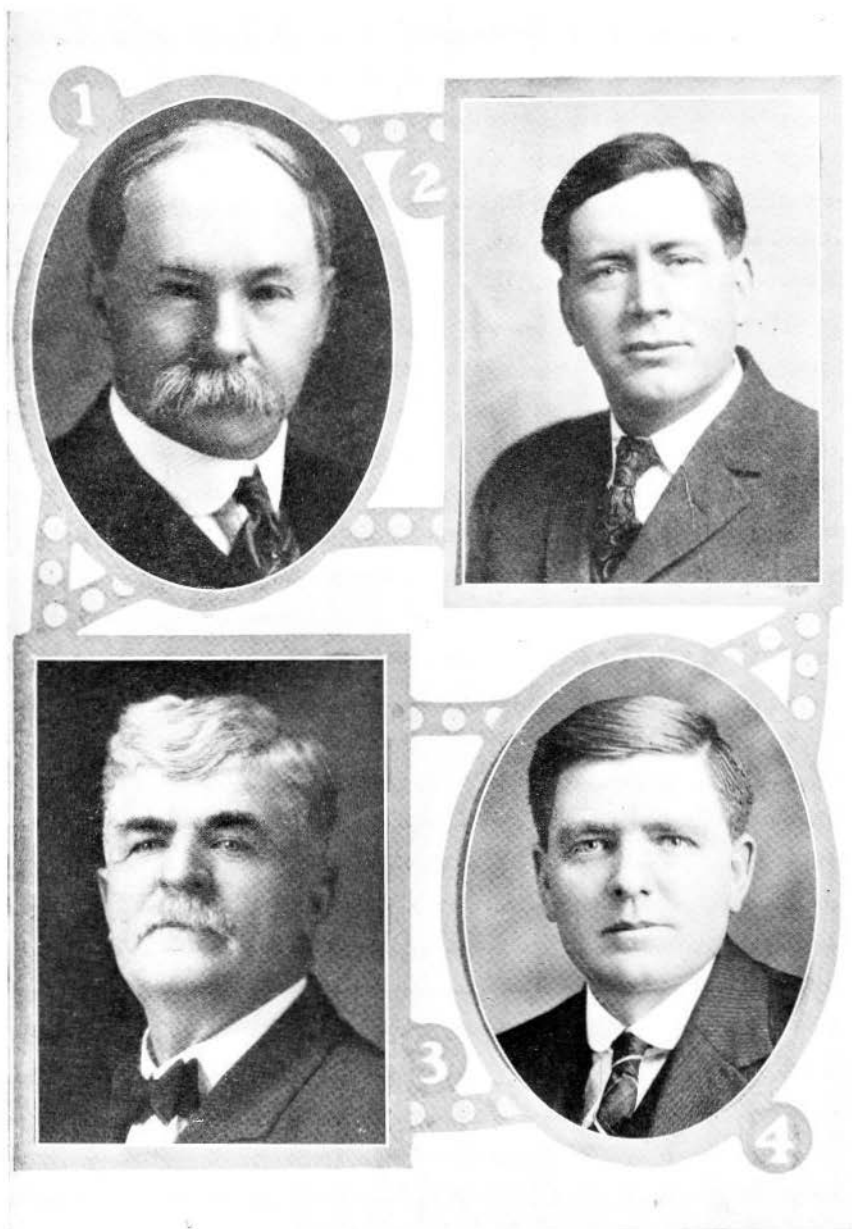

IOWA STATE HIGHWAY COMMISSION

(1) A. Marston, Ames; (2) Wm. Collinson, Chariton; (3) J. W. Holden, Scranton; (4) Fred R. White, Ames, Chief Engineer.

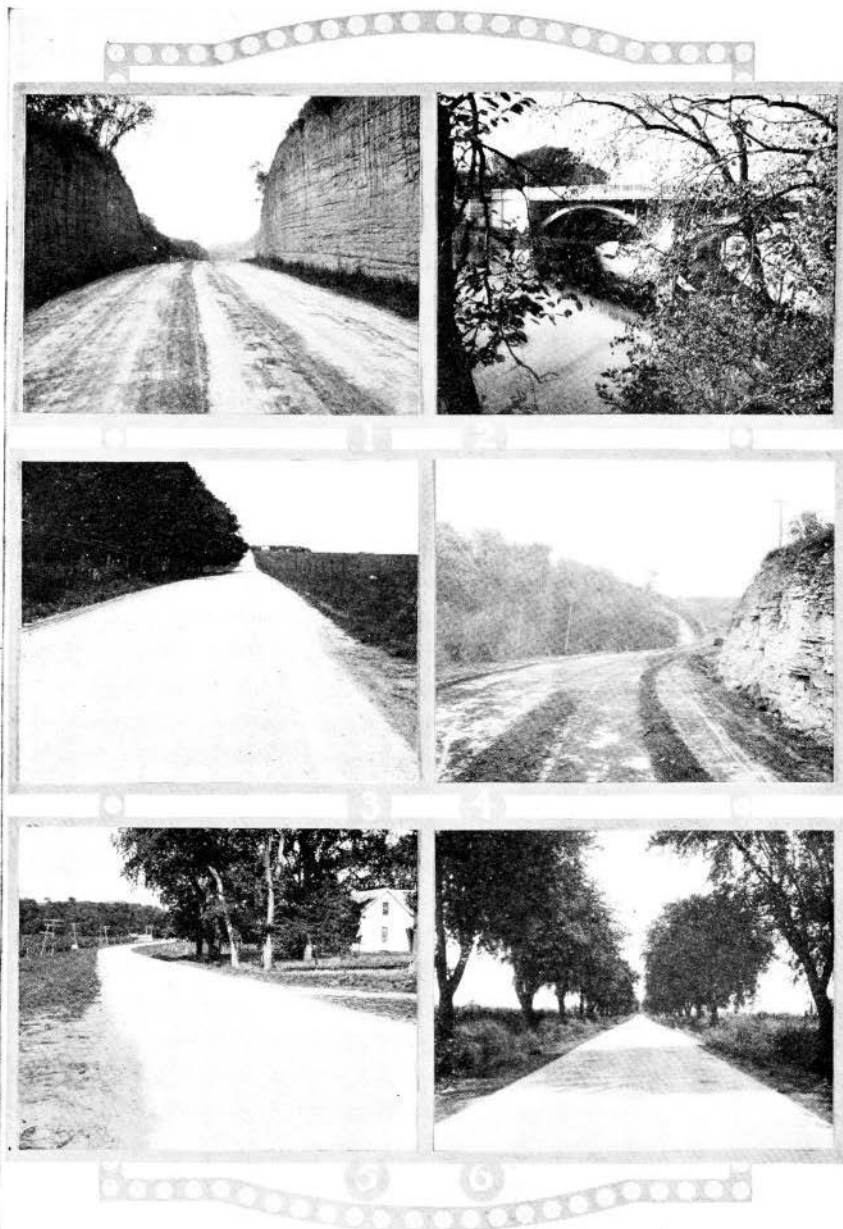

GLIMPSES OF GOOD ROADS IN IOWA

(1) Permanent grade, Pottawattamie county; (2) Concrete bridge, Floyd county; (3) Gravel road, Sac county; (4) Permanent grade, Winneshiek county; (5) Concrete paved road, Greene county; (6) Concrete paved road, Marshall county.

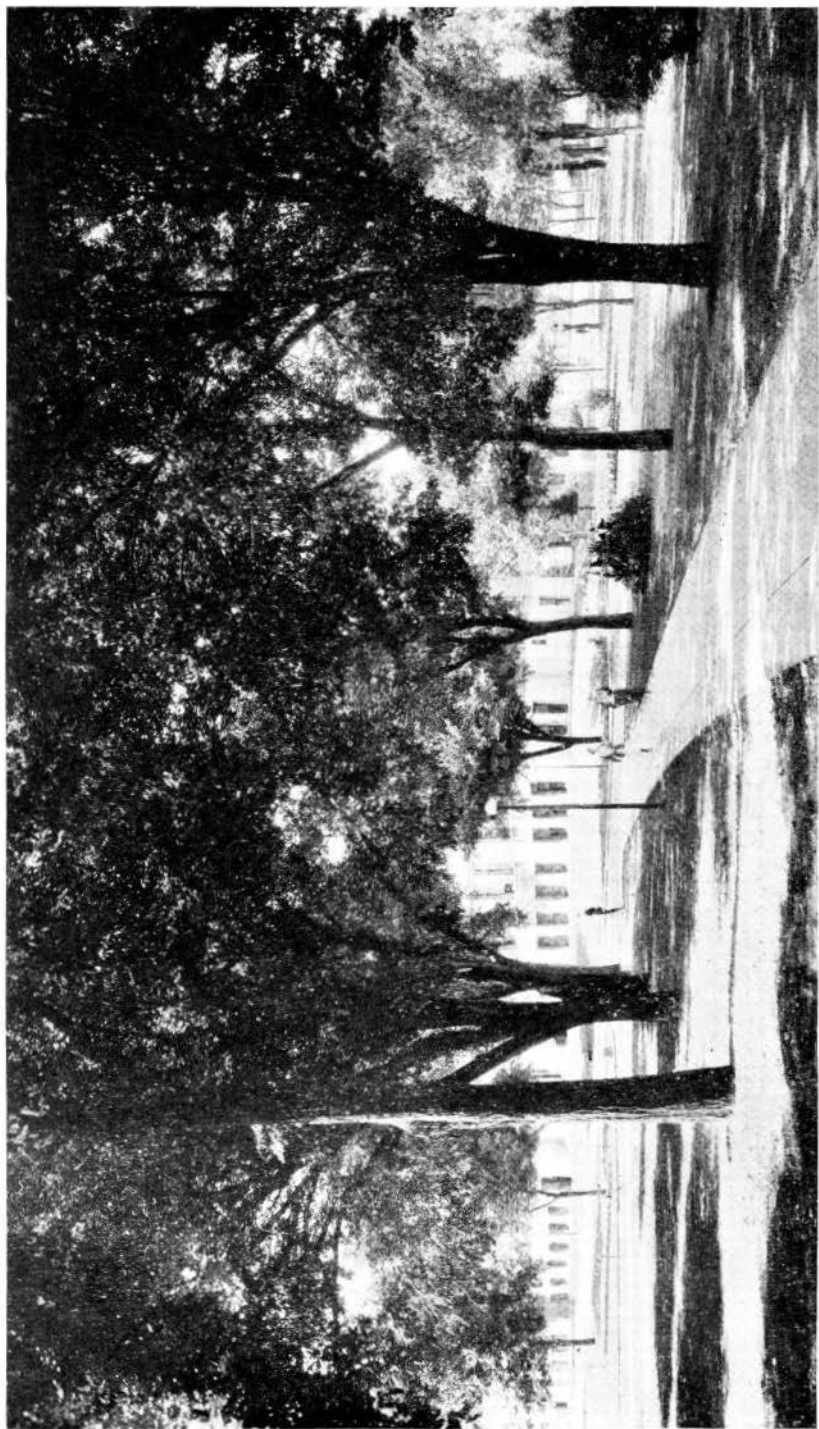

IOWA STATE TEACHERS COLLEGE; APPROACH TO AUDITORIUM

Total income for 1921-22, \$3,637,386. Total value of university property, \$6,452,672. Academic year, 1923-24, begins September 20th and ends last week of August.

The staff of administration and instruction for the year 1922-23 includes about 700 members. Below are given the names of professors, associate professors, and assistant professors only:

*FACULTY

Walter Albert Jessup, B.A. Earlham College, 1903; M.A. Hanover College, 1908; Ph.D. Columbia, 1911; LL.D. Wisconsin, 1922. President, 1912-1916.

Thomas Huston Macbride, B.A. Monmouth College, 1869; M.A. 1873; Ph.D. Lenox College, 1875; LL.D. Monmouth College, 1914; Coe College, 1915. President Emeritus, 1878-1914.

PROFESSORS

Emil Louis Boerner, Ph.G. Philadelphia College of Pharmacy, 1876; Phar.D. Iowa, 1896. Professor Emeritus of Practical Pharmacy, 1885.

George Thomas White Patrick, B.A. Iowa, 1878; B.D. Yale, 1885; Ph.D. Johns Hopkins, 1888. Professor of Philosophy, 1887.

Charles Bundy Wilson, B.A. Cornell, 1884; M.A. 1886. Professor and Head of the Department of German Language and Literature, 1888.

Charles Cleveland Nutting, B.A. Blackburn College, 1880; M.A. 1882. Professor and Head of the Department of Zoology, and Curator of the Zoological Museum, 1886-1889.

Elbert William Rockwood, B.S. Amherst College, 1884; M.A. 1901; M.D. Iowa, 1895; Ph.D. Yale, 1904. Professor of Chemistry and Toxicology, 1888-1892.

Charles Sumner Chase, B.A. Cedar Valley Seminary, 1871; B.S. Iowa State College, 1874; M.D. Rush Medical College, 1882; M.A. Iowa, 1895. Professor Emeritus of Materia Medica, 1892.

Frank Thomas Brecne, D.D.S. Iowa, 1888; M.D. 1893. Professor of Operative and Dental Therapeutics and Dean of the College of Dentistry, 1888-1894.

Benjamin Franklin Shambaugh, B.Ph. Iowa, 1892; M.A. 1893; Ph.D. Pennsylvania, 1895. Professor and Head of the Department of Political Science, 1895-1897.

Bohumil Shimek, C.E. Iowa, 1883; M.S. 1902; Ph.D. Prague, 1919. Professor of Botany, and Curator of the Herbarium, 1890-1899.

Elmer Almy Wilcox, B.A. Brown, 1891. Professor of Law and Lecturer in Medical Jurisprudence, 1899.

Lee Wallace Dean, B.S. Iowa, 1894; M.S. 1896; F.A.C.S. Professor and Head of the Department of Ophthalmology, Otolaryngology, and Oral Surgery, and Dean of the College of Medicine, 1895-1900.

Ernest Albert Rogers, D.D.S. Iowa, 1892; M.D. 1904. Professor and Head of the Department of Radiography, Dental Jurisprudence, and Dental Economics, and Director of the Dental Infirmary, 1892-1901.

Wilber John Teeters, B.S. Mount Union College, 1893; M.S. 1897; Ph.C. Michigan, 1895. Professor of Pharmacy and Pharmacognosy, Director of the Pharmaceutical Laboratories, and Dean of the College of Pharmacy, 1885-1902.

Gilbert Logan Houser, B.S. Iowa, 1891; M.S. 1892; Ph.D. Johns Hopkins, 1901. Professor of Animal Biology, and Director of the Laboratories of Animal Biology, 1892-1902.

Harry Grant Plum, B.Ph. Iowa, 1894; M.A. 1896; Ph.D. Columbia, 1906. Professor of European History, 1894-1902.

Franklin Hazen Potter, B.A. Colgate, 1892; M.A. 1895. Professor of Latin, 1895-1902.

Carl Emil Seashore, B.A. Gustavus Adolphus College, 1891; Ph.D. Yale, 1895. Professor of Psychology, Head of the Department of Philosophy and Psychology, and Dean of the Graduate College, 1897-1902.

*A single date following title indicates the beginning of service in the university under present rank. If two dates are given, the first indicates the beginning of service in the university and the second the beginning of service in the present rank.

Henry Frederick Wickham, M.S. Iowa, 1894. Professor of Entomology and Economic Zoology, and Assistant Curator of the Zoological Museum, 1891-1903.

Herbert Clifford Dorcas, B.Ph. Iowa, 1895; M.A. Columbia, 1903. University Examiner and Registrar, 1895-1904.

John Thomas McClintock, B.A. Parsons College, 1894; M.D. Iowa, 1898. Professor and Head of the Department of Physiology, and Junior Dean of the College of Medicine, 1897-1904.

Henry James Prentiss, M.E. Stevens Institute of Technology, 1889; M.D. Bellevue Hospital Medical College, 1898. Professor and Head of the Department of Anatomy, Histology and Embryology, and Director of the Laboratories of Histology and Embryology, 1904.

William Galt Raymond, C.E. Washington, 1884; LL.D. 1905; Eng.D. Michigan, 1919. Professor of Engineering and Dean of the College of Applied Science, 1904.

William Robert Whiteis, B.S. Iowa, 1892; M.S. 1895; M.D. 1895. Professor Emeritus of Obstetrics and Gynecology, 1895-1905.

Arthur Hillyer Ford, B.S. in E.E. Wisconsin, 1895; E.E. 1896. Professor and Head of the Department of Electrical Engineering, 1905.

Forest Chester Ensign, B.Ph. Iowa, 1897; M.A. 1900; Ph.D. Columbia, 1921. Professor of Education, 1905-1906.

Edwin Diller Starbuck, B.A. Indiana, 1890; M.A. Harvard, 1895; Ph.D. Clark, 1897. Professor of Philosophy, 1906.

Charles Heald Weller, B.A. Yale, 1895; Ph.D. 1904. Professor and Head of the Department of History of Art, and University Editor, 1906.

Stephen Hayes Bush, B.A. Harvard, 1901; M.A. 1902. Professor and Head of the Department of Romance Languages, 1901-1907.

Byron James Lambert, B.Ph. Iowa, 1900; B.S. in C.E. 1901; C.E. 1906. Professor of Structural Engineering and Head of the Department of Civil Engineering, 1902-1907.

Hugo Claude Horack, B.Ph. Iowa, 1899; LL.B. 1900; LL.B. Harvard, 1904. Professor of Law, 1907.

George Frederick Kay, B.A. Toronto, 1900; M.A. 1902; Ph.D. Chicago, 1914; F.G.S.A. Professor of Economic Geology and Petrology, Head of the Department of Geology, and Dean of the College of Liberal Arts, 1907.

Roscoe Henry Volland, D.D.S. Iowa, 1902; M.D. 1905. Professor and Head of the Department of Operative Technique, Dental Anatomy, and Dental Pathology, 1902-1908.

Sherman Melville Woodward, M.S. Washington, 1893; M.A. Harvard, 1896. Professor and Head of the Department of Mechanics and Hydraulics, 1904-1908.

Robert Bradford Wylie, B.S. Upper Iowa, 1897; Ph.D. Chicago, 1904. Professor and Head of the Department of Botany, 1906-1908.

Frederic Goodson Higbee, B.S. Case School of Applied Science, 1903; M.E. 1908. Professor and Head of the Department of Descriptive Geometry and Drawing, 1905-1909.

Charles Atherton Cumming. Professor and Head of the Department of Graphic and Plastic Arts, 1909.

Burton Percival Fleming, B.S. Utah Agricultural College, 1900; M.E. Cornell, 1906. Professor of Steam Engineering and Head of the Department of Mechanical Engineering, 1909.

Morton Claire Mumma, B.S. United States Military Academy, 1900; Lieutenant Colonel of Cavalry, United States Army. Professor and Head of the Department of Military Science and Tactics, 1909.

George Walter Stewart, B.A. DePauw, 1898; Ph.D. Cornell, 1901. Professor and Head of the Department of Physics, 1909.

Clarence Van Epps, B.S. Iowa State College, 1894; M.D. Iowa, 1897; M.D. Pennsylvania, 1898. Professor of Therapeutics and Assistant Professor of Clinical Medicine, 1904-1910.

Walter Percy Bordwell, B.L. California, 1898; LL.B. Columbia, 1904; LL.M. 1907; Ph.D. 1908. Professor of Law, 1910.

Campbell Palmer Howard, B.A. McGill, 1897; M.D. 1901. Professor of Internal Medicine and Head of the Department of Theory and Practice, 1910.

Arthur Carleton Trowbridge, B.S. Chicago, 1907; Ph.D. 1911. Professor of Geology, 1911.

William Fred Boiler, M.D. Iowa, 1906; M.S. 1908. Professor of Ophthalmology and Assistant Professor of Otolaryngology, Rhinology, and Oral Surgery, 1906-1912.

John Blair Kessler, M.D. Iowa, 1877; M.D. Bellevue Medical College, 1883. Professor and Head of the Department of Dermatology, 1899-1913.

Robert Elmer Rienow, B.A. Wisconsin, 1894. Dean of Men, 1913.

Charles Joseph Rowan, B.A. St. Ignatius College, 1895; M.D. Rush Medical College, 1898. Professor and Head of the Department of Surgery, 1913.

Frank Edward Horack, B.Ph. Iowa, 1897; M.A. 1899; Ph.D. Pennsylvania, 1902. Professor of Political Science, 1902-1915.

Arthur Steindler, M.D. Vienna, 1902. Professor of Orthopedics, 1913-1915.

Gilbert Giddings Benjamin, Ph.B. Syracuse, 1899; M.A. Yale, 1904; Ph.D. 1907. Professor of History, 1915.

Albert Henry Byfield, B.A. Harvard, 1902; M.D. Johns Hopkins, 1907. Professor and Head of the Department of Pediatrics, 1915.

Howard Harding Jones, Ph.B. Yale, 1908. Head Coach in Football, and Director of Athletics, 1915.

Dudley Odell McGovney, B.A. Indiana, 1901; M.A. Harvard, 1904; LL.B. Columbia, 1907. Professor of Law, 1916.

Ernest Horn, B.S. Missouri, 1907; M.A. 1908; Ph.D. Columbia, 1914. Professor of Education, 1915-1917.

Bird Thomas Baldwin, B.S. Swarthmore College, 1900; M.A. Harvard, 1903; Ph.D. 1905. Research Professor of Educational Psychology and Director of the Iowa Child Welfare Research Station, 1917.

*William Fletcher Russell, B.A. Cornell, 1910; Ph.D. Columbia, 1914. Professor of Education and Dean of the College of Education, 1917.

*Jack Brunt Hill, B.S. in E.E. Purdue, 1905. Professor of Public Utility Relations, 1909-1918.

Orie Erb Klingaman, B.A. Highland Park College, 1912; M.A. Iowa, 1914. Director and Extension Professor of Social Welfare and Business Administration, 1913-1918.

Amy Louise Daniels, B.S. Columbia, 1906; Ph.D. Yale, 1912. Research Professor of Nutrition, Child Welfare Research Station, 1918.

Henry Lewis Rietz, B.Sc. Ohio State, 1899; Ph.D. Cornell, 1902. Professor and Head of the Department of Mathematics, 1918.

Charles Leonidas Robbins, B.A. Kansas, 1902; M.A. 1903; Ph.D. Columbia, 1912. Professor of Education, 1918.

Ralph Arlington Fenton, D.D.S. Iowa, 1913. Professor of Dental Surgery and Associate Professor of Oral Surgery, 1913-1919.

Philip Greeley Clapp, B.A. Harvard, 1908; M.A. 1909; Ph.D. 1911. Professor and Head of the Department of Music, 1919.

Hardin Craig, B.A. Centre College, 1897; M.A. Princeton, 1899; Ph.D. 1901; Dott. dell' Università di Padova, 1922. Professor and Head of the Department of English, 1919.

Samuel Torrey Orton, B.S. Ohio State, 1901; M.D. Pennsylvania, 1905; M.A. Harvard, 1906. Professor of Psychiatry and Director of the Psychopathic Hospital, 1919.

Arthur Meier Schlesinger, B.A. Ohio State, 1910; M.A. Columbia, 1911; Ph.D. 1917. Professor and Head of the Department of History, 1919.

Berthold Louis Ullman, B.A. Chicago, 1903; Ph.D. 1908. Professor and Head of the Department of Latin, 1919.

Lee Paul Sieg, B.S. Iowa, 1900; M.S. 1901; Ph.D. 1910. Professor of Physics, 1906-1920.

James Newton Pearce, Ph.B. Northwestern, 1896; Ph.M. 1897; Ph.D. Johns Hopkins, 1907. Professor of Physical Chemistry, 1907-1920.

Ewen Murchison McEwen, B.S. Coe College, 1907; M.D. Iowa, 1912; M.S. 1915. Professor of Anatomy, Histology and Embryology, 1912-1920.

*Resigned during the year.

Rollin Morris Perkins, B.A. Kansas, 1910; J.D. Leland Stanford, 1912; S.J.D. Harvard, 1916. Professor of Law, 1916-1920.

Frank Hall Randall, B.A. Iowa, 1902; LL.B. 1908. Professor of Law, 1918-1920.

Edward Bartow, B.A. Williams College, 1892; Ph.D. Göttingen University 1895. Professor and Head of the Department of Chemistry, 1920.

Thomas Joseph Kirby, B.A. Indiana, 1906; M.A. Columbia, 1910; Ph.D. 1913. Professor of Education, 1920.

Thomas Albert Knott, B.A. Northwestern, 1902; Ph.D. Chicago, 1912. Professor of English, 1920.

Chester Arthur Phillips, B.A. Central College, 1904; B.A. Yale, 1908; M.A. 1909; Ph.D. 1919. Professor of Economics and Finance, and Dean of the College of Commerce, 1920.

Oscar H. Plant, M.D. Texas, 1902. Professor and Head of the Department of Materia Medica and Pharmacology, 1920.

John Joseph Lambert, B.Ph. Iowa, 1899; M.S. 1901; M.D. 1909. Professor of Anatomy, Histology and Embryology, 1898-1921.

Elbert Nevius Sebring Thompson, B.A. Yale, 1900; Ph.D. 1903. Professor of English, 1909-1921.

Glenn Newton Merry, B.A. Northwestern, 1910; M.A. Iowa, 1915; Ph.D. 1921. Professor and Head of the Department of Speech, 1912-1921.

Paul Packer, B.A. Iowa, 1918; M.A. Michigan, 1921; Ph.D. Columbia, 1923. Professor of Education and Dean of the College of Education, 1917-1921.

Frederick Howard Falls, B.S. Chicago, 1908; M.D. Rush Medical College, 1910; M.S. Illinois, 1916. Professor and Head of the Department of Gynecology and Obstetrics, 1921.

Ralph Emerson House, B.L. Missouri, 1900; M.A. 1900; Ph.D. Chicago, 1909. Professor of Spanish, 1921.

Frank Estes Kendrie, B.A. Bowdoin College, 1910; M.A. Harvard, 1912. Professor in Violin, 1921.

Walter Leon. Professor of Vocal Training, 1921.

Ruth Wheeler, B.A. Vassar College, 1899; Ph.D. Yale, 1913. Professor and Head of the Department of Nutrition, 1921.

Frank Hyneman Knight, B.S. Tennessee, 1913; M.A. 1913; Ph.D. Cornell, 1916. Professor of Economics, 1919-1922.

Charles Oscar Hardy, B.A. Ottawa, 1904; Ph.D. Chicago, 1916. Professor of Commerce, 1922.

Henry Craig Jones, B.A. Cornell College, 1900; B.A. Harvard, 1903; LL.B. 1906; S.J.D. 1921. Professor and Dean of the College of Law, 1922.

Helene M. Pope, B.A. Mt. Holyoke College, 1904; M.A. Columbia, 1915. Professor and Head of the Department of Home Economics, 1922.

ASSOCIATE PROFESSORS

Sam Berkley Sloan, B.A. Nebraska, 1899. Associate Professor of English, 1899-1916.

Richard Philip Baker, B.Sc. London, 1887; Ph.D. Chicago, 1910. Associate Professor of Mathematics, 1905-1916.

John Franklin Reilly, B.A. Dalhousie, 1902; M.A. Harvard, 1906; Ph.D. Iowa, 1921. Associate Professor of Mathematics, 1906-1916.

Rudolph Andrew Kuever, Ph.G. Iowa, 1907; Ph.C. 1911. Associate Professor of Pharmacy, 1907-1916.

Louis Felzer, B.Ph. Iowa, 1907; Ph.D. 1909. Associate Professor of History, 1911-1916.

Edwin Ford Piper, B.A. Nebraska, 1897; M.A. 1900. Associate Professor of English, 1905-1917.

Marlow Alexander Shaw, B.A. Toronto, 1896; Ph.D. Harvard, 1903. Associate Professor of English, 1909-1917.

Raymond Brown Kittredge, B.S. in C.E. Maine, 1906. Associate Professor of Railroad Engineering, 1912-1917.

Clarence Marsh Case, B.A. Earlham College, 1905; M.A. Brown, 1908; Ph.D. Wisconsin, 1915. Associate Professor of Sociology, 1917.

Abram Owen Thomas, B.Ph. Iowa, 1904; M.S. 1909. Associate Professor of Geology, 1909-1918.

Edward Henry Lauer, B.A. Michigan, 1906; M.A. 1909; Ph.D. 1916. Associate Professor of German, 1910-1918.

Clarence Edwin Cousins, B.A. Tufts College, 1906; M.A. Wisconsin, 1911. Associate Professor of Romance Languages, 1918.

Lemuel Charles Ralford, Ph.G. Maryland, 1895; Ph.B. Brown, 1900; M.A. 1904; Ph.D. Chicago, 1909. Associate Professor of Organic Chemistry, 1918.

Charles Frederick Ward, B.A. Toronto, 1904; M.A. 1909; Ph.D. Chicago, 1911. Associate Professor of Romance Languages, 1918.

Charles Edmund Young, B.A. Harvard, 1902; M.A. Wisconsin, 1908; Ph.D. 1912. Associate Professor of Romance Languages, 1918.

Frank Albert Stromsten, B.S. Iowa, 1900; M.S. 1902; D.Sc. Princeton, 1905. Associate Professor of Zoology, 1900-1919.

George John Keller, B.E. Iowa, 1913. Associate Professor of Mechanical Engineering, and Superintendent of Shops, 1908-1919.

David Pryde Gilmore, B.S. in C.E. Pennsylvania State College, 1907; M.S. Iowa, 1913. Associate Professor of Structural Engineering, 1909-1919.

Thomas Garfield Caywood, M.E. Ohio State, 1913. Associate Professor of Descriptive Geometry and Drawing, 1914-1919.

Hubert Leonard Olin, B.A. Iowa, 1908; M.S. Illinois, 1911; Ph.D. 1914. Associate Professor of Chemistry, 1919.

Earle Lytton Waterman, B.S. Vermont, 1907; C.E. 1913. Associate Professor of Sanitary Engineering, 1919.

Jacob Van der Zee, B.A. Iowa, 1905; B.A. Oxford, 1908; M.A. 1913; LL.B. Iowa, 1913. Associate Professor of Political Science, 1913-1920.

Edward Wilson Chittenden, B.A. Missouri, 1909; M.A. 1910; Ph.D. Chicago, 1912. Associate Professor of Mathematics, 1918-1920.

Don Morse Griswold, M.D. Michigan, 1913; M.P.H. Detroit College of Medicine and Surgery, 1915. Acting Head of the Department of Hygiene and Preventive Medicine, Associate Professor and State Epidemiologist, 1920.

Mabel Clare Williams, B.Ph. Iowa, 1899; Ph.D. 1903. Associate Professor of Psychology, 1907-1921.

Alvin Wesley Bryan, D.D.S. Iowa, 1911. Associate Professor of Special Therapeutics and Oral Prophylaxis, and Superintendent of the Dental Infirmary, 1912-1921.

Jack Jones Hinman, Jr., B.A. Butler College, 1911; M.S. 1915. Associate Professor of Epidemiology and Water Bacteriologist, 1914-1921.

Andrew Hall Holt, B.S. in C.E. Vermont, 1912; M.S. Iowa, 1920. Associate Professor of Civil Engineering, 1914-1921.

Earle Samuel Smith, D.D.S. Iowa, 1914. Associate Professor of Clinical Prosthetic Dentistry, 1915-1921.

Erling Thoen, D.D.S. Iowa, 1915. Associate Professor of Dental Anatomy and Operative Technique, 1915-1921.

Ray Victor Smith, D.D.S. Iowa, 1914. Associate Professor of Prosthetic and Crown and Bridge Technique, 1916-1921.

Raleigh Webster Stone, B.S. Valparaiso, 1911; M.S. 1914; Ph.D. Chicago, 1919. Associate Professor of Economics, 1920-1921.

Edward Byron Reuter, B.A. and B.S. Missouri, 1910; M.A. 1911; Ph.D. Chicago, 1919. Associate Professor of Sociology, 1921.

Phineas Wescott Whiting, B.A. Harvard College, 1911; M.S. Harvard, 1912; Ph.D. Pennsylvania, 1916. Research Associate Professor of Eugenics, Child Welfare Research Station, 1921.

Howard Lombard Beye, B.S. Wisconsin, 1909; M.D. Rush Medical College, 1911. Associate Professor of Surgery, 1914-1922.

Nathaniel Graham Alcock, B.S. Northwestern, 1907; M.S. 1908; M.D. 1912. Associate Professor in Genito-Urinary Surgery, 1915-1922.

Frank Paul Schone, B.S. Alabama Polytechnic Institute, 1912. Associate Professor of Descriptive Drawing, 1915-1922.

Harry Andrew Greene, B.S. Coe College, 1911; M.A. Iowa, 1917; Ph.D. 1919. Associate Professor of Education, Extension Division, 1919-1922.

Frederic Butterfield Knight, B.A. Boston, 1913; M.A. Harvard, 1915; Ph.D. Columbia, 1920. Associate Professor of Philosophy and Psychology and Education, 1920-1922.

Floyd August Nagler, B.S. Michigan Agricultural College, 1914; M.S.E. Michigan, 1915; Ph.D. 1917. Associate Professor of Mechanics and Hydraulics, 1920-1922.

Frederick William Mulsow, B.A. Baker, 1911; M.A. Kansas, 1916; Ph.D. Chicago, 1919; M.D. Rush Medical College, 1920. Associate Professor and Acting Head of Pathology and Bacteriology, 1921-1922.

Lee Byrne, B.A. Illinois, 1898; M.A. Chicago, 1899; M.A. in Ed. Chicago, 1917; Ph.D. Pennsylvania, 1901. Associate Professor of Education, Extension Division, 1922.

Hornell Norris Hart, B.A. Oberlin, 1910; M.A. Wisconsin, 1914; Ph.D. Iowa, 1921. Research Associate Professor, Iowa Child Welfare Research Station, 1922.

ASSISTANT PROFESSORS

Clarence Wycliffe Wassam, B.Ph. Iowa, 1903; M.A. 1904; Ph.D. Columbia, 1908. Assistant Professor of Commerce, 1905-1909.

Homer Ray Dill. Assistant Professor of Zoology, and Director of the Exhibit of Vertebrates, 1906-1910.

Zada Mary Cooper, Ph.G. Iowa, 1897. Assistant Professor of Pharmacy, 1897-1912.

*Walter Lawrence Myers, B.A. Iowa, 1908; M.A. 1913. Assistant Professor of English, 1909-1915.

Henning Larson, B.A. Luther College, 1908; M.A. Iowa, 1911; Ph.D. Princeton, 1915. Assistant Professor of English, 1915.

John Hubert Scott, B.A. Boston, 1902; M.A. Northwestern, 1907. Assistant Professor of English, 1915.

Fred Emory Haynes, B.A. Harvard, 1889; M.A. 1890; Ph.D. 1891. Assistant Professor of Sociology, 1915-1916.

Clara May Daley, B.A. Iowa, 1907. Assistant Professor of History, 1909-1917.

Fred Eugene Holmes, B.S. in C.E. Maine, 1902. Assistant Professor of Mechanics and Hydraulics, 1916-1917.

Perry Avery Bond, B.S. Iowa, 1901; M.S. 1908; Ph.D. 1915. Assistant Professor of Chemistry, 1908-1918.

Nellie Slayton Arner, Ph.B. Iowa, 1903; M.A. 1911; Ph.D. 1919. Assistant Professor of English, 1914-1918.

Adelaide Lasheck Burge, Ph.B. Iowa, 1900. Acting Dean of Women, 1918.

Joseph Simeon Magnuson, B.A. Bethany College, 1906; M.A. Kansas, 1914. Assistant Professor of Latin, 1918.

Clifford Harrison Farr, B.A. Iowa, 1911; M.S. 1912; Ph.D. Columbia, 1915. Assistant Professor of Botany, 1912-1919.

John Ely Briggs, B.A. Morningside, 1913; M.A. Iowa, 1914; Ph.D. 1916. Assistant Professor of Political Science, 1914-1919.

Robert Banks Gibson, Ph.B. Yale, 1902; Ph.D. 1906. Assistant Professor in Theory of Medicine, 1919.

Elmer Walker Hills, B.A. Nebraska, 1909; J.D. Chicago, 1914. Assistant Professor of Commerce, 1919.

Walter Wilson Jennings, B.A. Illinois, 1915; M.A. 1916; Ph.D. 1919. Assistant Professor of Commerce, 1919.

William Shipman Maulsby, B.A. Tufts College, 1912. Assistant Professor of English, 1919.

Kirk Harold Porter, B.A. Michigan, 1914; M.A. 1916; Ph.D. Chicago, 1918. Assistant Professor of Political Science, 1919.

Joseph James Runner, B.A. Nebraska, 1907. Assistant Professor of Geology, 1919.

Dayton Stoner, B.A. Iowa, 1907; M.S. 1909; Ph.D. 1919. Assistant Professor of Zoology, 1907-1920.

Frank James Rohner, M.D. Iowa, 1912. Assistant Professor of Theory and Practice, 1915-1920.

*On leave of absence for the year 1922-1923.

Ivan Lester Pollock, B.S. Parsons College, 1910; M.A. Washington, 1911; Ph.D. Iowa, 1916. Assistant Professor of Political Science, 1917-1920.

Merritt Liddle Fox, M.E. Sibley College, 1904. Assistant Professor, Mechanical Engineering, 1918-1920.

William Washington Martin, D.D.S. Kansas City Dental College, 1908. Assistant Professor of Orthodontia and Technique, 1918-1920.

William Frank Bristol, B.A. Indiana, 1914. Extension Assistant Professor of Commerce, 1919-1920.

Donald LeCrone McMurry, B.A. Beloit College, 1911; M.A. Wisconsin, 1913; Ph.D. 1921. Assistant Professor of History, 1919-1920.

Anna Louise Cottrell, Ph.B. Chicago, 1906. Extension Assistant Professor of Social Welfare, 1920.

Edward Charles Mable, B.A. Dartmouth College, 1915; M.A. 1916. Assistant Professor of Speech, 1920.

Carl Henry Ibershoff, B.L. Michigan, 1899; Ph.D. Harvard, 1912. Assistant Professor of German, 1915-1921.

Lorle Ida Stecher, B.A. Bryn Mawr College, 1912; M.A. 1913; Ph.D. Columbia, 1916. Research Assistant Professor, Child Welfare Research Station, 1920-1921.

Bartholow Vincent Crawford, B.A. Cornell College, 1910; M.A. Harvard, 1913; Ph.D. 1918. Assistant Professor of English, 1921.

Edward Olson Hulburt, B.A. Johns Hopkins, 1911; Ph.D. 1916. Assistant Professor of Physics, 1921.

John Jacob Brooke Morgan, B.A. Taylor, 1911; B.D. Drew Theological Seminary, 1914; M.A. Columbia, 1913; Ph.D. 1916. Assistant Professor of Philosophy and Psychology, Director of the Psychological Clinic and Psychologist in the Psychopathic Hospital, 1921.

Harry Matlock Hines, B.A. Iowa, 1916; M.S. 1917. Assistant Professor in Physiology, 1919-1922.

William Harold Wilson, B.A. Albion College, 1913; M.A. Illinois, 1914; Ph.D. 1917. Assistant Professor of Mathematics, 1919-1922.

Arthur Otto Klaffenbach, D.D.S. Iowa, 1907. Assistant Professor in Clinical Crown and Bridge, 1920-1922.

Floyd Edward Walsh, B.S. in C. Iowa, 1919; M.A. 1920. Assistant Professor of Accounting, 1920-1922.

Millard Breckenridge, Ph.B. Chicago, 1917; LL.B. Yale, 1918. Assistant Professor of Law, 1922.

Antonio Heras, B.A. Institute Provincial de Cinbad-Real (Spain), 1897; Licenciado en Deredas, Assistant Professor in Spanish, 1922.

George Henry Miller, B.A. Wooster, 1910; M.D. Pennsylvania, 1917. Assistant Professor of Pharmacology, 1922.

Giles Murrel Ruch, B.A. Oregon, 1914; Ph.D. Stanford, 1922. Assistant Professor of Education and Psychology, 1922.

Ross Graham Walker, B.A. Michigan, 1920. Assistant Professor of Accounting, 1922.

Thomas Philip Brennan, B.S. St. Louis, 1912; M.D. 1916. Assistant Professor of Psychiatry and Assistant Director of Psychopathic Hospital, 1920-1923.

IOWA STATE COLLEGE OF AGRICULTURE AND MECHANIC ARTS—AMES

OFFICERS AND WORK

Raymond Allen Pearson, D. of Agr., LL.D., President.

Herman Knapp, B.S.A., Treasurer and Business Manager.

Orange Howard Cessna, D.D., Chaplain.

Charles Franklin Curtiss, M.S.A., D.Sc., Dean of the Division of Agriculture, Director of Agricultural Experiment Station.

Anson Marston, C.E., Dean of the Division of Engineering, Director of Engineering Experiment Station.

Charles Henry Stange, D.V.M., Dean of the Division of Veterinary Medicine, Professor of Veterinary Medicine.

Robert Earle Buchanan, M.S., Ph.D., Dean of the Graduate College; Professor of Bacteriology.

Anna E. Richardson, B.S., M.A., Dean of the Division of Home Economics.

Henry Herbert Kildee, M.S., Vice Dean of the Division of Agriculture, Professor of Animal Husbandry.

Samuel Walker Beyer, B.S., Ph.D., Dean of the Division of Industrial Science, Professor of Geology.

Maria M. Roberts, B.L., Dean of the Junior College, Professor of Mathematics.

Harold Edward Bemis, D.V.M., Vice Dean of Division of Veterinary Medicine and Professor of Veterinary Surgery.

James R. Sage, B.A., M.Sc., Registrar, Acting Vice Dean of Junior College.

Edna E. Walls, Ph.B., B.S., Vice Dean of the Division of Home Economics.

Thomas Sloss, Superintendent of Buildings and Grounds.

James Franklin Edwards, M.D., College Physician and Professor of Hygiene.

Hazel May Harwood, A.B., A.M., Dean of Women.

John Elden Foster, B.A., Dean of Men.

Charles Harvey Brown, B.A., M.A., Librarian.

This college was formally opened on March 17, 1869. Provision for maintaining its scope of work was given by state and federal legislation. In 1858 the state legislature first provided for the establishment of such an institution. In 1862 congress provided for the support of instruction in agriculture and the mechanic arts in each state, under certain provisions. In the same year the general assembly of Iowa accepted the federal grant and thus entered into contract with the United States government. In later years other federal and state legislation has increased the support of the institution and has enlarged and strengthened its work along its special lines.

The college is governed by the state board of education consisting of nine members appointed by the governor. The work of the college is conducted along the following five major lines:

Agriculture, Engineering, Home Economics, Industrial Science, Veterinary Medicine.

GRADUATE AND UNDERGRADUATE COURSES

In each of these five major lines stated above, collegiate and graduate instruction is given, leading to Bachelor's, Master's and Doctor's degrees.

Graduate instruction is adapted to the needed requirements of candidates for different degrees. Undergraduate or collegiate instruction is given in four-year, five-year, and six-year courses offered in the different divisions of the college, and jointly between divisions. Graduate and undergraduate courses are fully described in the college catalog, and include courses in agricultural education, agricultural engineering, animal husbandry, ceramics, chemical engineering, dairying, electrical engineering, farm crops and soils, farm management, forestry, home economics, horticulture, industrial science, mechanical engineering, mining engineering, structure design, and veterinary medicine.

NON-COLLEGIATE COURSE

These courses are offered especially for young men and women who have not completed the requirements for admission to collegiate courses. They include two-year courses in agriculture, home economics, trades and industries, and two quarter course in dairying, and two quarter course for herdsmen.

SUMMER SESSION

The summer session is divided into two six-weeks periods in which some courses especially adapted to public school teachers are offered, including work in agriculture, home economics, manual training, industrial science, and vocational education, work for rural and grade teachers. Special attention is given to collegiate and graduate courses.

WINTER SHORT COURSES

These are given at different times on different subjects with one special week known as Short Course or Convention Week.

ENROLLMENT

Total attendance in 1921-1922 was 9,037, divided as follows: Collegiate agriculture, 1,127; non-collegiate agriculture, 466; collegiate engineering, 1,218;

non-collegiate trade and industries, 358; collegiate home economics, 861; non-collegiate home economics, 28; industrial science, 207; veterinary medicine, 84; graduate college, 404; summer session, 2,112; music, 167; short courses, 2,005. Enrollment, not including duplicates, 7,096.

OPENING AND CLOSING DATES

The first quarter opens September 24, 1923, and closes December 20, 1923. The second quarter opens January 2, 1924, and closes March 19, 1924. The third quarter opens March 24, 1924, and closes June 6, 1924. The summer session is given in two terms, beginning June 10, 1924, and closing August 28, 1924.

AGRICULTURAL EXPERIMENT STATION

Charles Franklin Curtiss, B.Sc., D.S., Director, Ames.

The Iowa Agricultural Experiment Station was established in accordance with an act of congress, approved March 2, 1887, for the purpose of aiding "In acquiring and diffusing among the people of the United States useful and practical information on subjects connected with agriculture, and to promote scientific investigation and experiments respecting the principles and application of agricultural science."

This station derives its support in part from the national government and in part from the state, as follows: For the year 1919-1920 from the national government, \$30,000.00, from the state \$250,000.00.

The work of the Agricultural Experiment Station now includes the following lines of investigation: Farm crops and soils, farm management, animal husbandry, horticulture, and forestry, agricultural engineering, botany and plant pathology, dairying, entomology, chemistry, bacteriology, rural sociology, and agricultural economics. The results of investigations and experiments along these lines are published in bulletins and circulars which are distributed free to all residents of the state who apply for them. During the biennial period ending June 30, 1920 the Agricultural Experiment Station published fourteen (14) regular bulletins, fifteen (15) research bulletins, thirteen (13) circulars, seven (7) soil reports and seven (7) miscellaneous bulletins, making a total of fifty-six (56) bulletins.

In the first year of the biennium, the number of copies of publications distributed was 129,164. In the second year the number amounted to 343,920, making a total of 473,084 publications distributed during the last biennial period. During the second year of the biennial period the station received 21,287 individual letters and postal cards, an average of about 70 daily.

The work in the agricultural experiment station is of direct service to the agricultural interests in the state and nation. The results of experiment station investigations serve as the basis for agricultural instruction from the standpoint of both the college and extension work. It is now universally recognized that little progress can be made by agricultural colleges, either in teaching their students or in carrying information directly to farmers, until definite data has been secured concerning the scientific and practical problems which constitute the basis of our present day agriculture.

ENGINEERING EXPERIMENT STATION

Including Good Roads Experimentation.

Anson Marston, C. E., Director, Ames.

The Engineering Experiment Station was established at the Iowa State College by the legislature of Iowa in 1904 to afford a service, through scientific investigations, evolution of new devices and methods, educational information on technical subjects and tests and analysis of materials; for the manufacturing and other engineering population and industries of Iowa; for the agricultural industries of the state in the solution of their engineering problems; for the urban and rural population of the state in the solution of the engineering problems of urban and rural life.

From the first the station has carried on original investigations along lines of vital interest to the people of Iowa, including drainage, sewerage and sewage disposal, water supply, roads and road traffic, pavements, bridges, clay products, concrete materials and other materials of construction, lighting, steam

and electric power, engineering economics and others. The results have been published in more than fifty-eight bulletins for free distribution. Any of these bulletins not out of print will be sent free upon request addressed to Director Anson Marston, Engineering Experiment Station, Ames, Iowa.

The station has given special attention to water supply, sewerage and lighting for farm homes.

Many notable contributions to engineering science have been made by the engineering experiment station. Some of these which are of special value to Iowa are as follows:

The discovery of the true theory of loads on drain tile and sewer pipe, making possible the safe construction of large tile drains to reclaim wet lands.

The discovery of the true theory of loads on pipe culverts, invaluable to large Iowa industries and to Iowa road improvement.

The discovery of a reliable practical method of making good concrete from Iowa gravels without preliminary screening and the wastage of a considerable percentage.

The discovery of the amounts of saving in fuel consumption effected by changing earth road surfaces to gravel or paving.

These discoveries are saving the state millions of dollars.

VETERINARY INVESTIGATIONS

C. H. Stange, Dean.

This work was organized under provisions made by the thirty-fifth general assembly. Considerable information concerning hemorrhagic septicemia in cattle has been secured, a serum produced and a number of herds treated. Other diseases have been studied and much time has been given to hog cholera and complications of this disease.

EXTENSION WORK

R. A. Pearson, President.

The extension work of the Iowa State College of Agriculture and Mechanic Arts is divided into two branches—agricultural extension and engineering extension.

AGRICULTURAL EXTENSION

R. K. Bliss, Director.

The agricultural extension work was established permanently by enactment of the thirty-first general assembly. This act provided for the dissemination of information concerning agriculture and home economics.

The thirty-fifth general assembly passed an act which authorized the incorporation in each county of the state of an association for the advancement and improvement of agriculture and domestic science to define the powers and rights of such association and its members and to provide for appropriations by boards of supervisors. As amended by the thirty-eighth general assembly, farm bureaus receiving county funds must be organized to co-operate with the U. S. Department of Agriculture and the Iowa State College of Agriculture and Mechanic Arts.

The thirty-sixth general assembly accepted the provisions of the Federal Smith-Lever Act passed by the congress of the United States in 1914 and providing federal aid for agricultural extension work in the state.

Extension work is now so organized that it reaches every community in the state.

ENGINEERING EXTENSIONS

D. C. Faber, Director.

The thirty-fifth general assembly of Iowa provided an appropriation for the establishment of trade school and engineering extension work. Two-year courses in trades and industry are conducted at the college for young men wishing to prepare themselves for expert positions in industrial lines. Short courses of instruction and technical institutes are conducted in industrial centers. Technical information is supplied municipalities and civic organizations. Bulletins of information are issued from time to time. The visual instruction service furnishes educational slides and films. Correspondence courses are offered in trade and industrial subjects.

HOG-CHOLERA SERUM PLANT

C. H. Stange, Director.

This work was started under an appropriation of \$35,000 made by the thirty-fifth general assembly for the production of biological products, especially hog-cholera serum. The law provides the plant shall be used for veterinary investigations except in cases of emergency.

STATE APIARIST

Appointed by the State Board of Education. Term at pleasure of board. Appropriation \$1,500 annually.

F. B. Paddock, of Ames, Story County.

By an act of the thirty-seventh general assembly of Iowa, the state board of education was authorized to appoint a state apiarist to work under the supervision of the director of agricultural extension and professor of entomology of Iowa State College. Previous to July 1, 1917, the duties of this office were carried by the inspector of bees, who was appointed by the governor.

It is the duty of the apiarist to give lectures and demonstrations in the state of Iowa on the production of honey, the care of the apiary, the marketing of honey, and upon other kindred subjects relative to the care of bees and the profitable production of honey. Also, upon request the apiarist shall examine the bees in a locality suspected of being affected with any of the contagious diseases common to bees. It is the duty of the apiarist to furnish the owner of the bees, without cost, written instructions in regard to the nature of the diseases and the best methods of treating it. It is a misdemeanor of anyone to fail to properly take care of a colony of diseased bees or in other ways cause the spread of contagious diseases among bees.

The state apiarist also is required to make an annual report to the governor, stating the number of apiaries visited, number of demonstrations held, number of lectures given, the number of examinations made upon the request of the beekeepers, together with such other matters of general interest concerning the business of bookkeeping.

IOWA STATE TEACHERS COLLEGE—CEDAR FALLS

ADMINISTRATIVE OFFICERS, ADDRESS, CEDAR FALLS

President—HOMER H. SEERLEY, M.A., LL.D.

Business Secretary—BENJAMIN BOARDMAN, Ph.B.

Executive Secretary—ANNA R. WILD.

Treasurer—ROGER LEAVITT.

Registrar and Examiner—CHARLES S. CORY, B.S.

Director of Extension—IRVING H. HART, B.A.

Superintendent of Buildings and Grounds—JAMES E. ROBINSON.

Dean of Women—MRS. MARION MCFARLAND WALKER, B.A.

Adviser of Men—LESLIE I. REED, M.A.

Librarian—ANNE STUART DUNCAN, B.L.

Matron of Hospital—EMMA THOMAS.

Head of Bartlett Hall—MARY E. HAIGHT.

Manager of Cafeteria—LOUISE MURPHY TRAEER.

This institution was founded in 1876 as a school for the instruction and training of teachers for the public schools. It used the title of Iowa State Normal School from 1876 to 1909 and since that time the title Iowa State Teachers College was authorized by an act of the general assembly. It is a college in its standards as to graduating with a degree from its courses, though it admits and instructs teachers and grants diplomas of special varieties for all classes of teachers, rural and elementary, needed by the public schools. For admission to college courses, graduation from an accredited high school is required. For admission to sub-collegiate courses and rural teachers work an elementary education is required. For information regarding courses and organization of the institution see another page in this publication.

The institution is organized to give teacher education and training and does not undertake any other kind of educational work. Its courses are planned to give efficiency and capability to the students as workers in public schools. Its

field of service grants preparation to superintendents, high school teachers, to elementary and primary teachers, and to all kinds of special teachers now demanded by the public schools of the state. Its plan is that of a vocational school and everything that is done has a bearing upon the training of young men and women for service in the system of public education maintained in the state. Its degree graduates are admitted without conditions to the graduate schools of the universities and its alumni hold important positions in public service in every state where they are employed. Its diplomas are Bachelor of Arts in Education, with great variety of majors such as Language, Mathematics, Science, Art, Physical Education, and special lines of training such as Primary Teaching, Music Teaching, etc., Special Teacher Diplomas such as Primary, Junior College, Kindergarten, Art, Public School Music, Manual Arts, Home Economics, Commercial, Rural Education, Rural Teacher and Normal Course. In addition music teachers are granted diplomas for piano, organ, violin and voice.

The college year is divided into four quarters of twelve weeks each and a class graduates at the end of each quarter, thus giving much flexibility to the courses and a superior opportunity for candidates for graduation in their practice in teaching in the training schools. The training schools are located on the campus—all grades being organized from the kindergarten to the senior in the high school—in the school buildings at Cherokee and East Waterloo city schools and in consolidated and rural schools in Black Hawk county. The expense of this organization gives unusual opportunities for practical development and for the acquiring of capability in instruction. Students are able to be admitted at the opening of each quarter and by continuous attendance can complete a four-year college course in three calendar years.

The enrollment of students and training schools in 1921-22 was as follows: college graduates, 76; college course students, 744; two and three year diploma course students, 1,444; special students, 28; sub-collegiate and rural teacher students, 1,530; special music students, 72; extension summer school students, 1922, 1,830; visitor students, 72. Total enrolled in institution, 6,406. Training schools: campus high schools and grades, 525; Cherokee, 149; Waterloo, 85; Jesup, 30; rural schools, 170; consolidated schools, 828. Total pupils, 1,787.

The extension service consists of Saturday classes meeting in the several counties of the state, receiving all day instruction in the subjects and topics approved by the county superintendent and continuing from month to month and from year to year for the improvement in scholarship and methods of the teachers in service. In 1921-22 there were 15,983 teachers enrolled in the study center classes. Credit extension classes are organized in the cities and towns where 15 students can be secured for one class in a college subject. In 1921-22, 999 were so enrolled as students.

The value of the permanent improvements and equipments is estimated to be \$1,500,000.00. The annual support, granted by the state in 1921-22, was \$683,000.00. The income from all other sources such as laboratory fees, hospital fees, student tuitions, etc., is \$120,000.00.

FACULTY 1922-23—OFFICERS OF ADMINISTRATION

- Homer H. Seerley, M.A., LL.D., President.
- Charles S. Cory, B.S., Registrar and Examiner.
- Irving H. Hart, B.A., Director of Extension.
- Mrs. Marion McFarland Walker, B.A., Dean of Women.
- Leslie I. Reed, M.A., Adviser of Men.
- Anne Stuart Duncan, B.L., Librarian.

HEAD PROFESSORS

- G. W. Walters, M.A., Education.
- S. A. Lynch, M.A., English.
- Frank Ivan Merchant, Ph.D., Latin and Greek.
- John B. Knoepfler, German.
- George A. Underwood, Ph.D., Romance Languages.
- Ira S. Condit, M.A., Mathematics.
- Louis Begeman, Ph.D., Physics and Chemistry.
- Emmet J. Cable, Ph.D., Natural Science.

Merle R. Thompson, Ph.D., Social Science.
Charles A. Fullerton, M.D., Music.
Theodore Gundry, New England Conservatory, Orchestral Music.
Frank N. Mead, M.D., Physical Education.
Charles H. Bailey, B.S., Arts and Manual Arts.
Anna Lee Leggett, M.A., Home Economics.
Eva May Luse, M.A., Teaching.
Macy Campbell, B.A., Rural Education.
D. Sands Wright, M.A., Senior Professor, Religious Education.

IOWA SCHOOL FOR THE DEAF—COUNCIL BLUFFS

Superintendent, Elbert A. Gruver; physician, Alfred P. Hanchett, M.D.; steward, John F. Schultz; and matron, Rosa Lorenz.

HISTORICAL

The Iowa School for the Deaf was founded in 1885 in answer to the demand that the deaf children of the state be given the same opportunity for an education that was provided for those who could hear. Because such deaf children are fewer and very much scattered, as well as to secure better grading, it was found more economical to get them together and provide board as well as tuition. The school was first located at Iowa City and later moved to Council Bluffs. In 1902 fire completely destroyed the main building. A new modern, fireproof structure has arisen in its place where sufficient room is provided for 350 pupils. Plans are now under way for the occupation of a separate building to accommodate the younger pupils.

The school is under the supervision of the State Board of Education, which has under its management the five educational institutions of the state and consists of a group of modern, fireproof buildings situated just outside of Council Bluffs at the foot of the bluffs which parallel the Missouri river. Water is supplied by two artesian wells. The buildings are high enough on the bluffs to afford good drainage and insure health. In connection with the school is a farm of 210 acres affording spacious lawns and play grounds, besides providing land for gardening and farming.

CHARACTER AND OBJECT

The school is just what its name implies and is not a home, hospital nor an asylum, and feeble-minded children will not be retained. The school is not a place of detention and the care bestowed is what would naturally be exercised over a number of pupils in a boarding school. Pupils are free to come and go, subject of course to reasonable regulations. The object of the school is to provide a thorough education for children who are too deaf to be properly instructed in the public schools of the state. Its aim is to train such children to become useful citizens, men and women who will be a credit to themselves, their parents and the community in which they live.

METHODS OF INSTRUCTION

Upon admission each pupil is placed under oral instruction and his education continues under that method throughout the course, unless it be found impossible for him to master speech and lip-reading, in which case he is placed in a manual class. Mental development, the acquisition of the English language and general knowledge are the chief aims of the instruction.

The course of instruction includes the branches commonly taught in the public schools of the state. The entire course covers a period of twelve years. Pupils who have the necessary ability are encouraged to prepare for college. The school is one of the approved schools whose graduates are admitted to Gallaudet College under the certificate plan.

The school day is divided into two periods, pupils being in the intellectual department on each day (except Saturday and Sunday) from 8 a. m. to 12:45 p. m. and in the industrial departments from 2:15 to 4:30 with a session in the industrial schools on Saturday from 9 to 11 a. m.

A gymnasium provides means of physical exercise for both boys and girls. The boys maintain football, basket ball and base ball teams, each in its season, providing for plenty of outdoor recreation. The girls also have gymnastic training and maintain basket ball teams, while the tennis club furnishes additional sport for both sexes. All of these activities are under the direct supervision of competent instructors.

The school is non-sectarian in character, but moral and religious instruction is provided, the nature of the instruction being general, such as is accepted by all churches and creeds. The pupils are allowed to attend the places of worship in the city designated by their parents.

INDUSTRIAL TRAINING

Vocational training is also provided and instruction given in the following: Printing, sign painting, carpentry, shoemaking, gardening and baking to the boys; sewing, dressmaking, embroidery, weaving, cooking and domestic science to the girls.

TERMS OF ADMISSION

Children 5 years of age and upward may be received from any part of the state and persons over 21 up to 35 are admitted under special conditions. All are educated in the school at the expense of the state. Tuition, board, lodging and medical attendance, including nursing, in ordinary sickness, are provided by the school. Stationery and necessary school books are also furnished.

In case parents are unable to provide railroad fare and other expenses, provision is made to secure such support from the county.

The regular time of admission is at the commencement of the term, which is about the middle of September. Upon application, new pupils will be received at other times. The summer vacation begins about the middle of June and extends to about the middle of September. A recess is given at Christmas. Special exercise and change of program characterize the celebration of the legal holidays during the school term.

IOWA COLLEGE FOR THE BLIND—VINTON

Superintendent, Francis Eber Palmer; physician, J. E. Luckey, M.D.; and visiting ophthalmic surgeon, L. W. Dean, M.D., state university.

The aim and purpose of the Iowa College for the Blind is purely educational. The course of study includes not only the subjects required for admission to the colleges and the university of the state, but also subjects that aim to prepare our students for some of the occupations in which it has been demonstrated that the blind are usually successful. After a pupil of this school reaches the high school department, he is given some latitude in the choice of courses of study, and in the making of his choice he always has the guidance and advice of teachers and matrons. However, the courses are so arranged that a student who chooses one course, say one of the vocational courses of study, has the benefit of subjects in other courses. In fact, both literary and industrial work is required of all students.

In the music department, students are given the opportunity for thorough training in piano, violin, organ and voice; and in order to graduate from this department pupils must satisfactorily complete courses in harmony, harmonic analysis, musical history and staff notation, besides having as his major either piano, organ, voice or violin, requiring at least two hours practice a day. In addition to the major work, the student must take minor work along some other line offered in the department.

In the industrial department the girls are given work as follows: sewing, cooking, crocheting, tatting, hammock-making, basket weaving, rug and carpet weaving both plain and art, and chair caning. The boys are given work as follows: broom-making, chair caning, rug and carpet weaving both plain and art, hammock-making, and piano tuning.

In the commercial department all students in the seventh and eighth grades are required to take typewriting; two years of typewriting are also offered in the high school department. In the high school department this is combined with dictaphone practice.

There is a well equipped hospital in connection with the school where a trained nurse is on duty during the entire time that the students are in attendance. Three or four times a year an eye specialist from the State University Hospital visits the College for the Blind for the purpose of examining the pupils and giving such advice and aid as he finds needful. The college physician visits the school as often as needed on account of sickness. Thus the health of all pupils is well guarded.

A well equipped gymnasium is another asset to the work that the school is trying to do for the blind boys and girls of the state. Here all pupils, unless excused by the college physician, have at least an hour of gymnasium work each day, under a competent director.

Board and room and tuition are free to all boys and girls of the state who are eligible, and, where necessary, clothes also are furnished. The blind or those whose eyesight is so defective as to make work in the public schools impracticable, and who are of suitable age and capacity, that is between the ages of seven and twenty-one years are eligible. Others are sometimes admitted on the approval of the board of education. Boys and girls who are decidedly subnormal are not admitted.

The school year begins the first Wednesday of September and closes the last week of May.

STATE COMMISSIONERS AND OFFICERS

IOWA STATE HIGHWAY COMMISSION

COMMISSIONERS

William Collinson, Chariton, Iowa, chairman; James W. Holden, Scranton, Iowa; Dean Anson Marston, Iowa State College, Ames, Iowa.

By the act of the thirty-fifth general assembly, creating the highway commission, the Dean of Engineering of the Iowa State College is ex officio a member of the commission. The other two members are appointed from different political parties for a term of four years.

The two commissioners appointed by the governor receive as compensation \$10.00 per day not to exceed two hundred days per year. The ex officio member of the commission receives no additional compensation. All members receive actual traveling expenses. Terms begin July 1st.

The highway commission was first established in Iowa under chapter 105, acts of the thirtieth general assembly, which constituted the Iowa State College as an institution to act as the highway commission for the state. From 1904 to 1913 the work was carried on under this law.

The thirty-fifth general assembly reorganized the entire system of road administration in the state and created a commission of three men as outlined above. The office of the commission is located at the Iowa State College and the duties prescribed by the law are such that an extensive organization is necessary. Under the law as amended by the thirty-sixth and thirty-seventh general assemblies, the duties of the commission are as follows:

First. To devise and adopt plans of highway construction suited to the needs of the different counties of the state.

Second. To disseminate information and instruction to road officers of the state.

Third. To issue an annual report to the governor relative to the operations of the commission.

Fourth. To appoint such assistants as are necessary to carry on the work of the commission.

Fifth. To make investigations as to conditions of road and bridge work in the counties.

Sixth. To have general supervision over the county and township officers in the state and enforce the provisions of the road law.

Seventh. To devise plans and conduct negotiations between railroad and public officials for the elimination of danger at railroad crossings.

Eighth. To assist county boards of supervisors and the attorney general in the defense of patent suits.

Ninth. To have charge of the survey and administration of meandered lakes.

Tenth. To prepare plans and specifications for federal aid road projects and to supervise the construction and maintenance of same.

Under the laws of the thirty-eighth general assembly, the commission is charged with the duty of making all surveys, plans, and specifications, and the supervision of construction work on the primary road system, and of giving general supervision to the maintenance of the said primary road system.

ORGANIZATION OF HIGHWAY COMMISSION

EXECUTIVE DEPARTMENT

Office	Name	Birthplace	Compensation
Chief engineer	F. R. White	Iowa	\$3,000
Consulting road engineer	T. R. Agg	Iowa	1,000
Consulting bridge engineer	A. H. Fuller	Pennsylvania	1,500
Secretary	May Vanderlinden	Iowa	1,560

STATE COMMISSIONERS AND OFFICERS

177

DEPARTMENT OF PURCHASES AND ACCOUNTS

Office	Name	Birthplace	Com- pensa- tion
Auditor	C. R. Jones	Iowa	3,300
Clerk	Velda Rowland	Iowa	1,560
Stenographer	Fannie Swanberg	Iowa	1,200
Bulletin editor	J. W. Eichinger	Illinois	2,800
Stenographer	Grayce Johnson	Illinois	960
Blueprint clerk	Mose Dressler	Iowa	1,700
Assistant blueprint clerk	W. R. Bappe	Iowa	1,020
Inventory clerk	A. A. Heggen	Iowa	1,620
Store room clerk	L. H. Doggett	Iowa	1,600
Stenographer	Anna S. Lynch	Iowa	600
Stenographer	Jennie Courter	Iowa	600

ACCOUNTING DIVISION

Chief clerk	E. T. Burk	Louisiana	2,500
Audit clerk	C. W. Ott	Illinois	2,000
Audit clerk	E. W. Hanna	Iowa	1,500
Audit clerk	E. D. Shivers	Iowa	1,320
Audit clerk	Lester Gardner	Iowa	1,200
Audit clerk	Edward Judge	Iowa	1,080
Clerk	L. C. O'Brien	Iowa	1,080
Clerk	J. R. Harrison	Iowa	2,000
Bookkeeper	De Vere McNeil	Iowa	1,800
Assistant bookkeeper	D. A. Britten	Iowa	1,380
Assistant bookkeeper	F. G. Nelson	Iowa	1,320
Assistant bookkeeper	R. C. Hoon	Iowa	1,200
Record clerk	Nolly Maroney	Iowa	1,320
Stenographer	Thelma Nowlen	Iowa	1,080
Stenographer	Bertha Lawson	Iowa	960
Stenographer	Gladys Richmond	Iowa	960
Stenographer	Mildred Dunlap	Iowa	900
Stenographer	Marion Mills	Iowa	900
Stenographer	Leota Thompson	Iowa	900
Stenographer	Beulah Nielson	Iowa	840
Stenographer	Lena McCulley	Iowa	840

DEPARTMENT OF ROAD ADMINISTRATION

Assistant chief engineer	C. Coykendall	Iowa	4,800
Assistant engineer of road administ'n	M. L. Hutton	Iowa	3,200
Road recorder	Anne Vanderlinden	Iowa	1,680
Stenographer	Myrtle Jorgensen	Illinois	1,140

DEPARTMENT OF ROAD DESIGN

Engineer of road design	W. E. Jones	South Dakota	4,400
Assistant engineer of road design	E. R. Meredith	Pennsylvania	2,800
Road designer	Robert McCormick	Iowa	2,700
Road designer	F. C. Schneider	Iowa	2,600
Road draftsman	Carl Albaugh	Iowa	1,800
Road draftsman	F. K. Mullins	Iowa	1,320
Road draftsman	L. E. O'Toole	Nebraska	1,200

CONSTRUCTION DEPARTMENT

Construction engineer	F. H. Mann	Illinois	4,400
Chief inspector	H. K. Davis	Iowa	3,200
General inspector	G. S. Foster	Iowa	3,200
Stenographer	Mrs. Leila Vanderlinden	Iowa	1,260
Supt. of Mech. equipment	R. W. Clyde	Iowa	2,700
Repair shop foreman	Chas. Kinderman	Germany	2,700
Storekeeper	F. E. Been	Missouri	1,800
Clerk	Earl Enke	Iowa	1,680
Inspector	M. B. Starr	Minnesota	1,800
Watchman	Geo. P. Hayworth	Iowa	1,200

ORGANIZATION OF HIGHWAY COMMISSION—CONT.

DRAFTING DIVISION

Office	Name	Birthplace	Compensation
Chief draftsman	W. T. Ide	Massachusetts	2,600
Draftswoman	Violet Roberson	Iowa	1,500
Draftswoman	Belle Courtney	Iowa	1,500
Draftswoman	Carlotta Howard	Iowa	1,320
Draftswoman	Ruth Steiglitz	Iowa	1,300
Draftswoman	June Erickson	Iowa	1,200
Draftswoman	Mrs. J. C. Nichols	Kansas	1,200
Draftswoman	Edna Unger	Iowa	1,020
Draftswoman	Rowena Merritt	Indiana	960
Draftswoman	Evelyn Compton	Iowa	900
Tracer	Mrs. Kenneth Rossiter	Iowa	960
Tracer	Eloise Waite	Iowa	960
Tracer	Betrix Nervig	Iowa	840
Tracer	Louise Carstensen	Iowa	780
Tracer	La Vera Stark	Iowa	720

MAINTENANCE DEPARTMENT

Maintenance engineer	W. H. Root	Iowa	4,400
Maintenance superintendent	O. M. Briley	Iowa	2,000
Stenographer	Norma Grier	Iowa	1,240

BRIDGE DEPARTMENT

Bridge engineer	J. H. Ames	Iowa	4,400
Assistant bridge engineer	E. W. Blumenschein	Illinois	3,400
Assistant engineer	L. L. Clement	Minnesota	2,700
Chief bridge designer	W. N. Adams	Iowa	3,000
Bridge designer	R. E. Braun	Nebraska	2,200
Bridge department	M. G. Spangler	Iowa	2,500
Bridge department	L. J. Wallis	Iowa	2,400
Bridge department	O. H. Cook	Iowa	2,300
Bridge draftsman	J. E. Hiland	Iowa	2,200
Bridge draftsman	Herbert Schmidt	South Dakota	2,200
Bridge draftsman	R. J. De La Hunt	Minnesota	2,200
Bridge draftsman	H. A. Hansen	Norway	2,000
Bridge draftsman	J. C. Nichols	Iowa	1,800
Bridge draftsman	H. W. Schneider	Iowa	1,500
Bridge draftsman	R. H. Avenell	Iowa	1,620
Railroad crossing engineer	Harry Bowman	Ohio	2,600
Field engineer	W. P. Nichols	New York	2,700
Record clerk	F. B. Howell	Iowa	1,700
Stenographer	Marie Gowey	Iowa	1,380

MATERIALS AND TESTS DEPARTMENT

Engineer material and tests	R. W. Crum	Illinois	4,200
Assistant engineer material and tests	Bert Myers	Iowa	3,000
Stenographer	Millie Oswald	Iowa	1,280

MATERIAL RESOURCE DIVISION

General inspector of material	W. H. Douglas	Iowa	2,400
Inspector	Mark Morris	Iowa	2,300
Inspector	E. B. Lambert	Iowa	2,220
Inspector	Chas. S. Meyers	Iowa	2,100
Material inspector	R. M. Combs	Iowa	1,680

DAVENPORT LABORATORY

Laboratory chief	Vere Ewing	Iowa	\$2,400
Laboratory assistant	J. R. Clements	Iowa	1,500
Laboratory assistant	C. A. Pursell	Iowa	1,200

AMES LABORATORY

Office	Name	Birthplace	Compensation
Laboratory chief	Paul Critz	Iowa	2,500
Laboratory assistant	Jay Elliott	Iowa	1,800
Laboratory assistant	A. F. Faul	Iowa	1,800
Laboratory assistant	W. McCrory	Iowa	1,320
Laboratory assistant	Earl Elliot	Iowa	1,200
Laboratory assistant	J. A. Diercks	Iowa	1,020
Chemist	K. M. Dewey	Iowa	2,100
Inspector	J. L. Anderson	Iowa	1,860
Material inspector	L. W. Wood	Iowa	1,860
Material inspector	G. A. Pugsley	Iowa	1,800
Material inspector	J. W. Johnson	Iowa	1,620
Material inspector	L. G. Banner	North Carolina	1,500

DES MOINES LABORATORY

Laboratory chief	M. D. Wickware	Iowa	2,000
Laboratory assistant	Herbert Plagman	Iowa	1,200

MASON CITY LABORATORY

Laboratory chief	Benj. L. Bowling	Illinois	2,500
Assistant laboratory chief	J. H. Wilt	Iowa	1,800
Laboratory assistant	Charles La Roe	Iowa	1,500
Laboratory assistant	Edw. P. McCoy	Iowa	1,020

District Office No. 1

District engineer	W. F. Beard	Iowa	3,300
Assistant district engineer	H. O. Hiekok	New York	2,800
Road designer	H. S. Leicht	Kansas	2,500
Draftswoman	Enid Rustin	Iowa	1,200
Stenographer	Merna Lee	Iowa	960
Resident engineer	F. K. Preston	Iowa	2,400
Resident engineer	E. G. Raynor	New York	2,200
Resident engineer	C. L. Gleason	Iowa	2,500
Resident engineer	L. G. Krull	Iowa	2,400
Resident engineer	Ray M. Young	Nebraska	2,200
Inspector	J. A. Karr	Iowa	1,980
Inspector	C. G. Laing	Iowa	1,680
Inspector	Robert H. Sumner	Iowa	1,800
Instrumentman	J. G. McFadden	Iowa	1,620
Instrumentman	J. B. McKee	Iowa	1,680
Instrumentman	R. H. Williams	Iowa	1,800
Instrumentman	J. R. Gibson	Iowa	1,620
Instrumentman	D. F. Raver	Iowa	1,800
Instrumentman	C. C. McCarthy	Iowa	1,800
Instrumentman	E. G. Clingan	Iowa	1,800
Rodman	D. F. Doty	Iowa	1,200
Rodman	Grant Carney	Iowa	1,200
Rodman	F. B. Logan	Iowa	1,080

District Office No. 2

District engineer	R. R. Zaek	Nebraska	3,300
Assistant district engineer	T. R. Perry	California	2,800
Road designer	J. S. Percival	Iowa	2,200
Stenographer	Beatrice Doyle	Iowa	960
Resident engineer	E. B. Gordon	Illinois	2,700
Resident engineer	W. D. Ross	Kansas	2,700
Inspector	A. Reichstein	Iowa	1,920
Inspector	F. A. Hertwig	Illinois	1,920
Instrumentman	Harold Wilson	Iowa	1,800
Instrumentman	Henry Cassel	Iowa	1,920

ORGANIZATION OF HIGHWAY COMMISSION—CONT.

District Office No. 3

Office	Name	Birthplace	Compen- sation
District engineer	E. W. Dunn	South Dakota	3,400
Assistant district engineer	E. Capel	Iowa	2,800
Road designer	W. P. Lindauer	Kansas	2,000
Stenographer	Edna Eckert	Iowa	1,320
Resident engineer	S. A. Schackle	Ohio	2,500
Resident engineer	C. B. Zorn	Iowa	2,400
Resident engineer	D. W. Townsend	Montana	2,100
Resident engineer	W. G. White	Iowa	2,000
Resident engineer	P. W. Riedesel	Iowa	2,500
Resident engineer	Roy S. Huffman	Iowa	2,100
Chief of party	Eugene Cook	Ohio	2,300
Inspector	George Haenn	Iowa	1,800
Inspector	C. Vanderwicken	Iowa	1,200
Instrumentman	G. R. Henley	Iowa	1,680
Rodman	J. L. Wilson	Iowa	900
Rodman	Paul Van Gelder	Iowa	1,020
Rodman	Roy Baustian	Iowa	1,020
Rodman	A. J. Huber	Iowa	1,020
Rodman	G. G. Young	Iowa	1,080

District Office No. 4

District engineer	L. M. Martin	Iowa	3,400
Assistant district engineer	C. D. Weller	Iowa	2,800
Draftswoman	E. Irene Highley	Iowa	1,320
Stenographer	Leon Kringel	Iowa	1,080
Resident engineer	D. M. Finley	Iowa	2,400
Resident engineer	J. L. McGrane	New York	2,400
Resident engineer	W. J. Frere, Jr.	Maryland	2,460
Instrumentman	C. C. Letner	Iowa	1,380
Instrumentman	A. G. Hart	Iowa	1,380

District Office No. 5

District engineer	J. S. Morrison	Iowa	3,400
Assistant district engineer	W. J. Smith	Iowa	2,800
Road designer	G. H. Maek	Nebraska	2,500
Stenographer	Ethel Smith	Iowa	1,080
Resident engineer	E. E. Nelson	Iowa	2,000
Resident engineer	R. C. Fye	Illinois	2,100
Resident engineer	P. C. Brown	Iowa	2,100
Resident engineer	A. W. Nelson	Iowa	2,400
Resident engineer	Don L. Teal	North Dakota	2,600
Chief of party	Rob't Merritt	Minnesota	2,400
Inspector	R. A. Breitengross	Iowa	1,920
Inspector	R. H. Dinsmore	Iowa	1,800
Instrumentman	A. M. Kreymer	Iowa	1,800
Instrumentman	S. B. Espe	Iowa	1,500
Instrumentman	G. F. Selby	Iowa	1,620
Instrumentman	L. E. Frush	Iowa	1,620
Instrumentman	Wm. G. Ebert	Iowa	1,500
Rodman	Glen McKee	Iowa	1,200
Rodman	F. H. Foster	Iowa	900
Rodman	S. J. Hoover	Iowa	1,200
Rodman	R. W. Thompson	Iowa	1,200
Rodman	C. D. Mayne	Iowa	1,200
Rodman	J. W. La Masney	Iowa	1,080
Rodman	C. H. Parker	Iowa	1,080

District Office No. 6

District engineer	W. M. Lee	Iowa	3,300
Assistant district engineer	L. S. Gates	Iowa	2,800
Stenographer	Helen Richards	Iowa	1,200
Resident engineer	F. A. Peterson	Iowa	2,500
Resident engineer	R. C. Lary	Ohio	2,500
Resident engineer	H. D. Carrithers	Kansas	2,300
Resident engineer	P. W. Shive	Texas	2,700
Resident engineer	C. R. Livingston	Iowa	3,000

District Office No. 6—Continued

Office	Name	Birthplace	Compensation
Chief of party	T. E. Riley	Iowa	2,500
Inspector	John Sykes	Illinois	1,800
Inspector	Ralph Clover	Iowa	1,920
Instrumentman	O. M. Jones	North Carolina	1,920
Instrumentman	R. E. White	Iowa	1,620
Instrumentman	J. N. Benson	Iowa	1,800
Instrumentman	E. R. Walker	Iowa	1,620
Instrumentman	L. A. Davidson	Iowa	1,860
Rodman	Earl Kenyon	Iowa	1,080
Rodman	Paul Cogan	Iowa	1,200
Rodman	Henry Moore	Iowa	960

District Office No. 7

District engineer	J. A. Paulsen	Iowa	3,300
Assistant district engineer	J. E. Goodrich	Iowa	2,800
Road designer	O. L. Huffman	Illinois	2,500
Draftswoman	Lena Alt	Iowa	1,500
Resident engineer	A. F. Miller	Iowa	2,500
Resident engineer	F. A. Patser	Iowa	2,400
Resident engineer	Otto Sjolander	Sweden	2,400
Resident engineer	A. R. Bartel	Kansas	2,100
Resident engineer	S. E. Sims		2,400
Chief of party	L. E. Clayton	Nebraska	2,400
Inspector	J. B. Durkam	Illinois	2,100
Inspector	Rob't Elderton	Pennsylvania	1,320
Instrumentman	A. L. Hertz	Iowa	1,800
Instrumentman	W. R. Blakely	Iowa	1,680
Instrumentman	C. W. Baldwin	Iowa	1,620
Instrumentman	C. P. Lechner	Iowa	1,620
Instrumentman	A. A. Lyons	Iowa	1,500
Instrumentman	P. S. Turner	Iowa	1,440
Instrumentman	D. S. Magowan	Iowa	1,800
Instrumentman	F. B. Thillen	Iowa	1,620
Instrumentman	G. H. Butterfield	Iowa	1,620
Instrumentman	D. S. Butterfield	Iowa	1,500
Instrumentman	G. W. Fiddick	Iowa	1,620
Instrumentman	P. A. Schneider	Iowa	1,620
Rodman	G. B. Foley	Iowa	1,080
Rodman	E. S. Marsh	Iowa	1,020

District Office No. 8

District engineer	J. F. Reynolds	Iowa	3,400
Assistant district engineer	A. A. Baustian	Iowa	2,800
Road designer	M. E. Johnson	Minnesota	2,500
Stenographer	Grace Baustian	Iowa	1,020
Resident engineer	S. W. O'Brien	Iowa	2,700
Resident engineer	J. H. Richards	Iowa	2,100
Resident engineer	R. L. Hufford	Iowa	2,400
Resident engineer	L. B. Stephenson	Iowa	2,400
Inspector	H. R. Goyke	Iowa	1,920

District Office No. 9

District engineer	W. O. Price	Wisconsin	3,400
Assistant district engineer	V. G. Gould	Iowa	2,500
Road designer	W. H. Richards, Jr.	South Dakota	2,400
Stenographer	Dorothy Byers	Iowa	960
Resident engineer	E. A. Zack	Nebraska	2,400
Resident engineer	C. H. Ford	Iowa	2,400
Resident engineer	E. H. Albright	Pennsylvania	2,500
Resident engineer	C. R. Bents	Nebraska	2,200
Resident engineer	K. Y. Craig	Nebraska	2,400
Chief of party	M. C. Everett	Wisconsin	2,220
Instrumentman	Barnes MacDonald	Iowa	1,920
Instrumentman	M. L. Clement	Minnesota	1,680
Instrumentman	H. A. Kennedy	Iowa	1,600
Instrumentman	Hugo Benefiel	Iowa	1,500
Instrumentman	O. L. Jamison	Iowa	1,800

ORGANIZATION OF HIGHWAY COMMISSION—CONT.

District Office No. 9—Continued

Office	Name	Birthplace	Compensation
Rodman	M. M. Sheehan	Iowa	1,200
Rodman	A. E. Gardner	Iowa	1,080
Rodman	C. M. Reed	Iowa	1,080
Rodman	E. G. Reis	Iowa	1,080
Rodman	James Sears	Iowa	1,200
Rodman	Brown Agnew	Iowa	1,200
Rodman	M. Moss	Iowa	1,200

THE STATE BOARD OF HEALTH

N. E. KENDALL, Governor, Ex-Officio, Des Moines.
 W. C. RAMSAY, Secretary of State, Ex-Officio, Des Moines.
 GLENN C. HAYNES, Auditor of State, Ex-Officio, Des Moines.
 W. J. BURBANK, Treasurer of State, Ex-Officio, Des Moines.

The members of the state board of health and the secretary are appointed by the appointing board, consisting of the governor, secretary of state, and auditor of state. The secretary of the executive council is the secretary of said appointing board. (Section 2564, Supplement to Code, 1913.)

MEMBERS

CHARLES S. GRANT, M.D., Iowa City (Regular).....June 30, 1925
 G. F. SEVERS, M.D., Centerville (Eclectic).....June 30, 1925
 HENRY C. ESBACH, M.D., Albia (Regular).....June 30, 1924
 F. T. LAUNDER, M.D., Garwin (Homeopathic).....June 30, 1922
 H. V. PEDERSEN, Civil and Sanitary Engineer, Des Moines.....June 30, 1923
 RODNEY P. FAGEN, M.D., Secretary, Des Moines.....June 30, 1923

OFFICERS OF THE BOARD

CHARLES S. GRANT, President, Iowa City.
 RODNEY P. FAGEN, Secretary, Des Moines.
 DON M. GRISWOLD, M.D., Director, State Board of Health Laboratory, Iowa State University, Iowa City.

ASSISTANTS TO THE SECRETARY

Assistant Secretary, HENRY W. GREFE, Des Moines.
 Chief Clerk, LYNN CLEMENS, Des Moines.
 Assistant Registrar, R. L. MCLAREN, Des Moines.

COMPENSATION

The members of the board receive \$900 per year and traveling expenses for services as members of the state board of health, medical examiners, embalmers, nurses and optometry. The sanitary engineer, who is also a member of the board receives the sum of \$2,500 per year, and necessary traveling and incidental expenses. The secretary receives \$3,000 per year, the assistant secretary \$1,500 per year; chief clerk \$1,500 per year; the director of the bacteriological laboratory receives his compensation from the state university.

The state board of health has a general supervision of health matters and has power to make rules and regulations respecting the public health and declare that such rules and regulations when made shall have the force of legislative enactments.

The board through local boards of health establishes, maintains and releases quarantine; requires the disinfection of persons and premises exposed to contagion; supervises through its sanitary engineer the installing of water works systems, the construction of sewerage systems, and makes sanitary surveys through the sanitary engineer and the state laboratory of the board located at

the state university, Iowa City. It investigates into the causes of diseases and issues to the people of the state instructions relative to the prevention of transmissible diseases and how to correct insanitary conditions in general which may exist in any part of the state.

The board also supervises the examination and registration of licensed embalmers. In connection with this work the board has adopted rules and regulations for the transportation of the dead so that bodies, dead of infectious diseases, may be so prepared as to be shipped without interference or danger to any point in the United States, Canada, Mexico or Cuba. The rules for the shipment of corpses are the same in the countries just mentioned.

The board also supervises the examination, and licenses those who desire to practice nursing as registered or graduate nurses.

It is required to make rules and regulations for the inspection of petroleum products; to determine the manner and methods, and to prescribe the instruments and apparatus to be used for the government of inspectors. It is the duty of the state board of health, to examine lamps and apparatus to be used, as shall be presented to such board, and test said lamps or apparatus, and if it shall find any lamp or apparatus to be safe, said board shall enter the findings of the board upon the records of the proceedings of said board. It is further made the duty of the board to fix a standard of purity of oils and other illuminating materials to be used in mines and to establish regulations for testing the same, and when so determined and established shall be recognized by all of the courts of this state.

It is the duty of this board to dispose of unclaimed bodies by directing to what medical college of the state such bodies shall be sent for anatomical purposes.

In addition to the above specified duties the board supervises the disinterment, burial and transportation of all dead bodies within the state and keeps a record of such disinterments and burials.

The board also has a thoroughly equipped and up-to-date bacteriological laboratory at Iowa City, in connection with the state university, where upon short notice tests are made to determine the presence of tuberculosis, typhoid fever, diphtheria, rabies, etc., and where the best methods of disinfection are determined.

The physicians of the board of health and its secretary are constituted the members and secretary of the board of medical examiners and as such, determine the standing of medical colleges, examine their graduates, and license those who pass satisfactory examinations as physicians and osteopaths, with authority to refuse to issue certificates and to revoke those issued under certain specified conditions and the board also issues certificates on reciprocity with other states and is authorized to grant itinerant licenses.

STATE BOARD OF HEALTH LABORATORY

The thirty-ninth general assembly, in providing for the state hygienic laboratory, made an appropriation of fifteen thousand dollars (\$15,000) annually or so much thereof as may be necessary for the salary of the director, assistants and the running expenses of the laboratory.

At the first meeting of the state board of health following the passage of chapter 101, acts of the thirtieth general assembly, it was decided at that time, on account of limited funds, a great deal of work which the laboratory should do in the interests of the public health must be postponed, and that the work of the laboratory must be limited to the routine diagnostic work in connection with diphtheria, typhoid fever, tuberculosis and rabies. Because of the action of the thirty-ninth general assembly, in appropriating fifteen thousand dollars (\$15,000) annually, the laboratory is able to do more and better work than formerly.

STATE BOARD OF MEDICAL EXAMINERS

President, CHARLES S. GRANT, M.D., Des Moines.

Secretary and Treasurer, RODNEY F. FAGEN, M.D., Des Moines.

Members. The physicians of the state board of health.

Examinations are held in June and at such other times as may seem necessary. Correspondence relating to practice of medicine or osteopathy should

be sent to the secretary of this board. Every person practicing medicine or osteopathy in the state is required to secure a certificate from this board. Every physician or osteopath itinerating within the state is required to procure a special license. The board is authorized to issue two classes of certificates; *first to physicians*, and *second to osteopaths*.

DEPARTMENTS OF VITAL STATISTICS

State Registrar of Vital Statistics, RODNEY P. FAGEN, M.D., Des Moines.

Assistant, R. L. MCLAREN, Des Moines.

Compensation: State registrar receives no compensation; assistant receives \$1,200 per annum.

Undertakers and coroners are required on or before the 5th day of each month to return to the state registrar certificates of death that have come under their professional or official notice for the month preceding. Clerks of district court report, on forms prescribed by the registrar, all marriages and divorces recorded in their respective offices, and the city. Births are reported by attending physicians, midwives and the people in general, to the clerk of court of the county wherein they occurred.

STATE BOARD OF OPTOMETRY EXAMINERS

MEMBERS

J. M. R. HANSON, *Optometrist*, President, Toledo.

ALFRED J. MEYER, *Optometrist*, Davenport.

JAMES MCDONALD, *Optometrist*, Washta.

GEORGE F. SEEVERS, M.D., Centerville.

The board consists of three optometrists appointed by the governor from a list of registered optometrists recommended by the Iowa State Association of Optometrists and one physician member of the state board of health appointed by the governor. The secretary of the state board of health acts as secretary of this board.

The terms of all members of the board are for one year and expire June 30th each year. The members of the board receive \$5 a day for time actually employed. They also receive necessary traveling expenses. The fee for examination is \$15. Applicants are required to possess certain qualifications before they are admitted to examination. The act creating the board does not apply to merchants or dealers who sell glasses as merchandise and who do not profess to be optometrists.

STATE BOARD OF AGRICULTURE

EX-OFFICIO MEMBERS

N. E. KENDALL, Governor of the State.

RAYMOND A. PEARSON, President of the State College of Agriculture and Mechanic Arts, Ames.

OFFICERS

President—CHARLES E. CAMERON, Alta.

Vice President—J. P. MULLEN, Fonda.

Secretary—ARTHUR R. COREY, Des Moines.

Treasurer—F. E. SHELDON, Mount Ayr.

DIRECTORS

First Congressional District—H. O. WEAVER, Wapello.

Second Congressional District—E. T. DAVIS, Iowa City.

Third Congressional District—EARL FERRIS, Hampton.

Fourth Congressional District—EDWARD J. CURTIN, Decorah.

Fifth Congressional District—CYRUS A. TOW, Norway.

Sixth Congressional District—C. ED. BEMAN, Oskaloosa.

Seventh Congressional District—CHARLES F. CURTISS, Ames.

Eighth Congressional District—J. C. BECKNER, Clarinda.

Ninth Congressional District—CARL E. HOFFMAN, Atlantic.

Tenth Congressional District—SEARS MCHENRY, Denison.

Eleventh Congressional District—HAROLD L. PIKE, Whiting.

Secretary of Agriculture—R. W. CASSADY, Whiting.

Directors serve for a period of two years. The terms of directors from the odd numbered districts expire December, 1923, and the terms of directors from the even numbered districts expire, December, 1924.

Office	Name	Legal Residence	Birthplace	Compensation
Secretary.....	Arthur R. Corey.....	Des Moines.....	Wisconsin.....	\$4,000.00
Assistant Secretary.....	J. L. Smith.....	Des Moines.....	Iowa.....	2,400.00
Assistant Secretary.....	Frank Harris.....	Des Moines.....	Iowa.....	2,400.00
Secretary to Mr. Corey.....	Edna Biddle.....	Des Moines.....	Iowa.....	1,620.00
Superintendent Publicity.....	L. R. Fairall.....	Des Moines.....	Iowa.....	2,000.00
Stenographer and Clerk.....	Marguerite Howard.....	Des Moines.....	Iowa.....	920.00
Stenographer and Clerk.....	Sadie Isaacson.....	Des Moines.....	Iowa.....	1,200.00

All salaries paid from receipts of the state fair.

The State Board of Agriculture was created by legislative enactment of the twenty-eighth general assembly in the year 1900.

The law creating the board provides for a state agricultural convention to be held at the state capitol on the second Wednesday in December of each year. The delegates to this convention consist of the officers and members of the State Board of Agriculture, the president and secretary of each of the county or district fairs. In counties where there are no county or district fairs, the board of supervisors may appoint a delegate. The president or an accredited representative of the following organizations: The State Horticultural Society, the State Dairy Association and each farmers' institute organized according to law and receiving state aid.

The convention elects the president and vice president for a term of one year. The directors are elected for a term of two years. The directors from the even numbered districts are elected the even year and those from the odd numbered districts the odd year. The secretary and treasurer are elected annually by the board. The law fixes the compensation of the president, vice president and directors at ten dollars per day and expenses while in attendance at board or committee meetings.

An act of the fortieth general assembly relieved the board of all duties conferred upon them by the original law with the exception of the management of the Iowa State Fair.

By statute the State Board of Agriculture is made custodian of the state fair grounds and the board of managers for the annual exposition.

The state makes no regular appropriations for the maintenance of the state fair grounds and buildings or for the operating expense of the fair. Special appropriations totalling \$685,000 have been made since 1902 for the construction of permanent buildings, additional land and other improvements. During this same period approximately \$680,000 from the receipts of the state fair have been expended for permanent buildings and other improvements on the grounds. The inventory shows the present value of the grounds and buildings to be worth \$1,583,580.

Title to the grounds and all property is held in the name of the state of Iowa.

BUREAU OF LABOR STATISTICS

Commissioner appointed by the Governor. Salary \$3,000. Term two years. Expires March 31, 1925.

Office	Name	Legal Residence	Birthplace	Compensation
Commissioner.....	Ambrose L. Urick.....	Des Moines.....	Pa.....	\$3,000
Deputy.....	Jonah D. Seaman.....	Des Moines.....	Iowa.....	2,000
Factory inspector.....	Harvey H. Bye.....	Cedar Rapids.....	Iowa.....	1,800
Factory inspector.....	F. T. Crockett.....	Stuart.....	Illinois.....	1,800
Factory inspector.....	Ellen M. Rourke.....	Des Moines.....	Illinois.....	1,800
Statistician.....	M. Orion Keil.....	Des Moines.....	Iowa.....	1,800
Department clerk.....	Esther Martens.....	Des Moines.....	Kansas.....	1,200
Stenographer and clerk.....	Marjorie Shellhorn.....	Des Moines.....	Iowa.....	1,200
Clerk State Free Employment Bureau.....	Geo. B. Albert.....	Des Moines.....	Iowa.....	1,800
Supervisor, State Free Emp. Bureau.....	John W. Holmes.....	Sioux City.....	Iowa.....	1,800

The general assembly in 1884 provided for the creation of the Bureau of Labor Statistics, the appointment of a commissioner, defining his duties, and his tenure of office. The work as outlined was purely statistical and was designed for the purpose of making inquiry into the conditions surrounding the employment of labor, its connection with the development of industries both mechanical and those arising from the natural resources of the state, the advantages and inducements offered in various localities for the establishment of desirable industries, the extent and productive value of industries already established and information relative to the home life and general welfare of the workers.

The inspection of factories, mercantile establishments, theaters, buildings, etc., embracing employment of over a half million workers, is one of the most important services the bureau renders to the state.

Under jurisdiction of the Bureau of Labor are laws relating to health and safety in factories, work shops, mercantile establishments, theaters, etc., the fire escape law, child labor law, inspection of employment bureaus, both public and private, arbitration and conciliation, report of accidents.

Another service of the bureau is that rendered by the State Free Employment Bureau. Through co-operation of the state and federal governments, under direction of the Iowa commissioner of labor, the State-Federal Employment Service referred 49,158 applicants to jobs, of whom 39,368 were actually placed, during the biennial period ending June 30, 1922.

STATE FIRE MARSHAL

Appointed by the Governor. Term four years. Compensation, \$2,700.

J. A. TRACY, of Des Moines, Polk County. Term expires July 1, 1923.

Name	Office	Legal Residence	Compensation
E. J. Frowick.....	Deputy State fire marshal.....	Des Moines.....	\$2,000
J. C. Milner, Jr.....	Assistant State fire marshal.....	Belle Plaine.....	1,800
W. C. Rabbitt.....	Assistant State fire marshal.....	Des Moines.....	1,800
Laura M. Pedersen.....	Secretary.....	Des Moines.....	1,500

The office of state fire marshal was created by an act of the thirty-fourth general assembly. The principal duties of the fire marshal are to investigate the cause, origin and circumstances of every fire occurring in the state; to determine if any building or structures, by reason of want of proper repair or by reason of age and dilapidated conditions, are especially liable to fire and to order their repair or removal; to require teachers in public and private schools to have at least one fire drill a month and instruct the pupils at least four times a year in the causes and dangers of fires; to make an annual report to the governor. For the purpose of enforcing the orders of the fire marshal

suitable penalties and fines are provided and he and his deputy are empowered to administer oaths and compel the attendance of witnesses. If the state fire marshal shall be of the opinion that there is evidence sufficient to charge any person with the crime of arson or criminal conduct in connection with any fire he shall cause such person to be arrested. Reports are required to be made to the fire marshal by all chiefs of fire departments of each and every fire, and where there is no established fire department the report is to be made by mayors and by township clerks outside of incorporated cities and towns. An appropriation of \$18,300 a year is provided for defraying the expenses of the office.

LIBRARY COMMISSION

Seven members, three *ex-officio* and four appointed by the governor for terms of five years each, and serving without compensation.

JOHNSON BRIGHAM, State Librarian, *ex-officio*, Chairman.

MAY E. FRANCIS, Superintendent of Public Instruction, *ex-officio*.

WALTER A. JESSUP, President of the State University, *ex-officio*.

Appointed by the Governor:

Term expires

MRS. A. J. BARKLEY, Boone.....	June 30, 1927
W. R. ORCHARD, Council Bluffs.....	June 30, 1928
MRS. H. J. HOWE, Marshalltown.....	June 30, 1924
MRS. H. M. TOWNER, Corning.....	June 30, 1925

Secretary elected annually by the commission. Office, Historical Building, East Wing, Des Moines.

Office	Name	Legal Residence	Birthplace	Compensation
Secretary.....	Julia A. Robinson.....	Des Moines.....	Iowa.....	\$2,400
Librarian, traveling librarian.....	Dorothea C. Heins.....	Des Moines.....	Wisconsin.....	1,800
Reference librarian.....	Clara L. Abernathy.....	Des Moines.....	Iowa.....	1,800
Organizer.....	Margaret A. Gramesly.....	Des Moines.....	Illinois.....	1,620
Cataloger.....	Beatrice Snow.....	Des Moines.....	Montana.....	1,620
Clerk and stenographer.....	Elsie Riley.....	Des Moines.....	Iowa.....	1,200
Stenographer.....	Lurene Stephenson.....	Des Moines.....	Iowa.....	1,200
Record clerk.....	Graec Ryan.....	Des Moines.....	Iowa.....	1,200
General assistant.....	Mrs. W. M. Baker.....	Des Moines.....	Iowa.....	*1,320
Apprentice.....	Helen Keogh.....	Des Moines.....	Iowa.....	720
Shipping clerk (half time).....	Raymond Shaw.....	Des Moines.....	Iowa.....	240
Shipping clerk (half time).....	John Woodmansee.....	Des Moines.....	Iowa.....	240
Shipping clerk (half time).....	Homer Driesslein.....	Des Moines.....	Iowa.....	*240

*Temporary

The Iowa Library Commission was created by an act of the twenty-eighth general assembly in March, 1900. Two years later the Traveling Library previously under the State Library was transferred to the commission.

The executive officer of the commission is the secretary who also bears the title of director of library extension. The activities of the commission consist (1) of the work of extension and supervision carried on by the secretary assisted by the organizer.

This consists of help given by personal correspondence and visits in the inaugurating of library projects and the arousing of interest in the submission of the question of tax support in communities without public libraries, and of advice and help in the selection of building plans, equipment and furniture, books, etc.

The second activity of the commission is the Traveling Library which is made up of fixed groups of 50 volumes each for general reading by adults and children. These groups become small libraries in the communities to which they go.

The work of publication includes the Iowa Library Quarterly, leaflets, lists and other material helpful in giving library information and increasing the reading of good books throughout the state.

IOWA STATE LIBRARY

BOARD OF TRUSTEES (EX OFFICIO).

N. E. KENDALL, Governor, President of the Board.

W. C. RAMSAY, Secretary of State.

MAY E. FRANCIS, Superintendent of Public Instruction.

Judges of the Supreme Court: Judge William D. Evans, Judge Truman S. Stevens, Judge Thomas Arthur, Judge Byron W. Preston, Judge Silas M. Weaver, Judge Frederick F. Faville, Judge Lawrence DeGraff.

STATE LIBRARIAN

Term six years. Elected by Board of Library Trustees. Term expires April 30, 1926. Salary \$3,000.

JOHNSON BRIGHAM, of Des Moines, Polk County. Born in New York.

Office	Name	Legal Residence	Birthplace	Compensation
Assistant Librarian	Helen M. Lee	Des Moines	Iowa	\$2,000
Cataloger	Lavinia Steele	Coon Rapids	Iowa	1,900
Assistant Librarian	Florence Price	Des Moines	Illinois	1,700
Accountant and Bookkeeper	Minnie E. Hess	Odebolt	Iowa	1,600
Clerk	Henry M. Wills	Des Moines	Iowa	1,500
Assistant Librarian	Bernice Langfitt	Greenfield	Iowa	1,400
Janitor	Theo. Johnson	Des Moines	Iowa	1,200
Apprentice	Ruth Kincaid	Mitchellville	Iowa	600
Apprentice	Alice Park	Des Moines	Iowa	600

LAW AND LEGISLATIVE REFERENCE DEPARTMENT

Law Librarian	Arthur J. Small	Des Moines	Wis.	3,000
Research Assistant	Bertha L. Hess	Odebolt	Iowa	2,000
Asst. Law Librarian	W. T. Frame	Promise City	Iowa	1,900
Legislative Reference Asst.	Mary Rosemond	Independence	Ohio	1,500
Assistant Librarian	Minnie E. Ames	Des Moines	Minn.	1,200
Janitor	William W. Wills	Des Moines	Ind.	1,200
Janitor	J. S. Jones	Des Moines	Iowa	1,200

MEDICAL DEPARTMENT

Medical Librarian	Miss Frances B. van Zandt	Ithica	N. Y.	2,000
-------------------	---------------------------	--------	-------	-------

The accession list of the general, law and legislative reference departments of the state library on the first day of July, 1922, included 177,864 volumes. The total accessions of the biennial period ending June 30, 1922, were 14,906 volumes. The historical department is separately reported. The mission of the general library as a reference is that of a final report for information in science, the mechanic arts, the fine arts, biography, general history, literature and philosophy. A legislative reference bureau has been developed during the past few years, and the use made of the new bureau by legislators, legislative committee clerks and other persons interested in legislation has steadily increased. Annual appropriations for the several departments are as follows: The general library, \$6,000; the historical department, \$6,000; law department and legislative reference bureau, \$6,000.

The medical department has an appropriation of \$2,000 for librarian's salary and \$2,000 for books, periodicals, etc. This department has been in operation for two years with a trained medical librarian in charge, and with about 5,000 volumes of books and periodicals on its shelves. By the utilization of traveling library methods of reaching remote localities, and in other ways the department is serviceable to the medical profession.

This department has more than made good. Physicians, surgeons and medical students from all parts of the state, have availed themselves of its books and periodicals, and additional assistants are necessary to enable the librarian to respond to the many demands made upon its resources.

HISTORICAL DEPARTMENT OF IOWA

BOARD OF TRUSTEES (EX-OFFICIO)

N. E. KENDALL, Governor, President of the Board.

W. C. RAMSAY, Secretary of State.

MAY E. FRANCIS, Superintendent of Public Instruction.

Judges of the Supreme Court: Judge Byron W. Preston, Judge Silas M. Weaver, Judge Wm. D. Evans, Judge Truman S. Stevens, Judge Thomas Arthur, Judge F. F. Faville, Judge Lawrence DeGraff.

Curator elected by the Board of Trustees for a term of six years. Term expires April 30, 1924. Salary, \$3,000.

Office	Name	Former Residence	Birthplace	Compensation
Curator	Edgar R. Harlan	Keosauqua	Indiana	\$3,000
Secretary	Ellen D. Spaulding	Des Moines	New York	1,400
Research Assistant	W. H. Fleming	Des Moines	New York	1,200
Asst. Secy. Board Conservation and Editorial Asst.	D. C. Mott	Marengo	Ohio	2,400
Supt. War Work	Martha A. Watson	Indianola	Iowa	1,00
General Clerk	Lena Wilson	Des Moines	Iowa	1,700
Clerk and Stenographer	Clara Zimmerman	Des Moines	Iowa	1,200
Janitor and Guard	John Miller	Newton	Kentucky	1,200

LIBRARY DIVISION

Librarian	Alice Marple	Des Moines	Illinois	1,700
Asst. Librarian	Lizzie E. Jones	Des Moines	Ohio	1,400
Janitor and Guard	James Orr	Ottumwa	Pa.	1,200

MUSEUM DIVISION

Director and Taxidermist	Joseph Steppan	Des Moines	Austria	2,400
Janitor and Guard	John F. Stewart	Des Moines	Ohio	1,200
Janitor and Guard	S. T. Roberts	Des Moines	New York	1,200

NEWSPAPER DIVISION

Director (also asst. custodian and shipping clerk)	E. F. Pittman	Keosauqua	Missouri	1,400
Janitor and Guard	George Weiny	Milton	Ohio	1,200
Mechanic Caretaker and Matron	Emily Johnston	Des Moines	England	1,200
Mechanic Caretaker and Night Watch	Otto Peel	Des Moines	Sweden	1,200
Mechanic Caretaker	Lester Benning	Keokuk	Iowa	1,200
Mechanic Caretaker	Thos. H. Johnston	Des Moines	England	1,200
Elevator Tender	H. A. Harlan	Hillsboro	Indiana	1,200

PUBLIC ARCHIVES DIVISION

Superintendent	C. C. Stiles	Des Moines	Iowa	2,400
Assistant Superintendent	Helen R. Wharton	Afton	Iowa	1,400
File and Research Clerk	W. H. McBride	Des Moines	Iowa	1,400
Janitor and Guard	Wm. L. Pointer	Des Moines	Kentucky	1,200

GENERAL

This department dates from the first day of July, 1892. Its chief purpose is the collection of historical data relating to Iowa and the territory of the middle west.

The department publishes the Annals of Iowa, an illustrated quarterly historical magazine of eighty pages. It is made up largely of original contributions in history and biography, most of which relate to Iowa and her people. It is sent free to every organized library in our state. Its price to subscribers is \$1 per year.

In addition to the Annals the Historical Department is to be credited with the following publications: thirteen biennial reports; "John Brown Among the Quakers and Other Sketches," by Hon. Irving B. Richman; "First Census of the Original Counties of Dubuque and Des Moines," edited by Dr. Benj. F. Shambaugh; "History of the Constitution of Iowa," by Dr. Shambaugh; Reprints of the laws of Iowa, 1838-39 and of 1839-40, and the hitherto unpublished journals of the council and house of representatives of the extra session of 1840; "Early Settlement and Growth of Western Iowa," by Rev. John Todd; "Rafinesque, Life and Biography," by T. J. Fitzpatrick; "Downing's Civil War Diary," by Alexander G. Downing, and "Iowa Authors and their Works," by Alice Marple. Miss Marple has also assisted in and has sponsored the following publications: "Index of Vols. 1-8 of Annals of Iowa," "Iowa Authors and Their Works," 2d edition, 359 pp.

The department has secured 164 oil portraits of distinguished Iowans, which are now on exhibition in the art gallery of the historical building, and has thousands of photographs and other black and white portraits and exhibits. In addition to these the department has acquired or accounts for the original cartoons of J. N. Darling, a collection of autograph letters, etc., from the presidents, noted men of letters, artists, etc., numbering over 5,000 items, and over 3,000 half-tones of Iowa citizens and historic scenes.

Original manuscripts of noted Iowa men and women are another feature of the historical department work and the collection of Senator Allison, Hon. John F. Lacey, Governor Kirkwood, Judge Horace E. Deemer and General Grenville M. Dodge are only a part of the collections.

Since January, 1918, the department has engaged in assembling original materials relating to the contribution of Iowa in the late war and the collections, aimed at complete and authentic facts, have invaluable material upon the following phases:

1. A biographical census record of men and women serving their country during the world war.
2. Iowa's honor roll, records and pictures.
3. Iowa's decorated men and women, records and pictures.
4. Navy records.
5. Council of Defense activities.
6. Red Cross activities.
7. Pictures, souvenirs and relics of World War Veterans.

LIBRARY DIVISION

Special efforts are made to collect works of state and general western history, biography and genealogy; works on the histories of all our wars from the earliest times; works relating to the North American Indians; county histories, maps, Iowa pamphlets, biographies of our noted men and women, printed or in manuscript; written or printed documents relating to early settlers and settlements; reports, catalogues and broadsides relating to the churches, educational and benevolent institutions of the state; in short every species of data which can throw light upon local state or western history.

MUSEUM DIVISION

The museum includes nine large cases for autograph letters, manuscripts, portraits, etc.; a collection of recent, aboriginal and prehistoric pottery found in our state; a large collection of pre-historic implements, hundreds of flints; many teeth, tusks, and other bones of the mammoth and mastodons, all of which were found in Iowa, many of the larger specimens being of recent discovery. Several large cases of birds found within our state, including all the larger birds such as eagles, pelicans, loons and wild turkeys, etc.; many Iowa mammals including the moose, buffalo, elk, deer, wolves, foxes; a case of Indian baskets, bead work, implements and weapons, many of which were manufactured by the Musquakie Indians of Tama County; a collection of arms—cannons, mortars, swivel guns, rifles, muskets, carbines, swords and pistols, in use during the Civil, Spanish, Philippine and World Wars; and duplicates

in bronze of most of the historic medals issued by the United States government. All the work of mounting of the birds and mammals is done in the department by the taxidermist, who is also the museum director.

NEWSPAPER DIVISION

Special efforts are made to collect Iowa newspapers from the earliest dates to the present time. Three hundred weeklies and thirty dailies are currently received and the department endeavors to acquire all Iowa newspapers. It has ceased the collection of papers from other states, with the exception of the New York Times.

PUBLIC ARCHIVES DIVISION

The public archives material is derived from the state departments, boards, bureaus, etc., and date from 1838 down to a ten-year period prior to the date of removal. These materials are taken from the vaults, garrets and storage places and in most cases they are a chaotic mass covered with dust and dirt. These must all be read, classified, cleansed, repaired, filed and indexed. In addition to the above work this division annually cares for some four or five hundred requests for information gleaned from these materials and the requests are constantly increasing.

There are now between ten and eleven millions of documents on file and in storage and practically eight millions of these are finished and indexed.

STATE BOARD OF CONSERVATION

Appointed by the Governor. Term three years. Members serve without pay, except actual and necessary expenses.

Name	Residence	Term Expires
L. H. Pammel.....	Ames.....	January 2, 1927
May H. McNider.....	Mason City.....	January 2, 1927
W. E. Saunders.....	Emmetsburg.....	January 2, 1926
Mary C. Armstrong.....	Fort Dodge.....	January 2, 1926
Clifford Niles.....	Anamosa.....	January 2, 1925

Office	Name	Residence	Compensation
Secretary.....	R. E. Johnson.....	Muscatine.....	
Assistant Secretary.....	W. C. Merckens.....	Fairfield.....	
Clerk.....	Marjorie Savage.....	Des Moines.....	\$1,800

It is provided by an act of the Fortieth General Assembly that the secretary of the executive council shall, without additional compensation, act as secretary of the state board of conservation. The board is authorized to investigate places in Iowa rich in natural history, forest reserves, archaeological specimens, and geological deposits, and it is the duty of the board, under the supervision and direction of the executive council, to establish, maintain, improve and beautify public parks upon the shores of lakes, streams or other waters, or at other places within the state which have become historical or which are of scientific interest, or which by reason of their natural scenic beauty or location are adapted therefor.

Jurisdiction over all meandered streams and lakes of the state and of state lands bordering thereon, not now used by some other state body for state purposes, is conferred upon the board. The board, with the approval of the executive council, may establish parts of such property into state parks, and when so established all of the provisions of the law relative to public parks applies thereto.

The law, as amended by the Fortieth General Assembly, for the purpose of carrying into effect the purposes stated, appropriates \$75,000.00.

STATE BOARD OF ENGINEER EXAMINERS

Term four years. Appointed by the Governor. Compensation \$10 a day and expenses while actually engaged in state work.

MEMBERS OF BOARD

SETH DEAN, Glenwood.

C. S. NICHOLS, Ames.

L. M. MARTIN, Atlantic.

B. P. FLEMING, Iowa City.

The secretary of the executive council is ex-officio secretary of the board.

COMMISSION OF PHARMACY

Appointed by the Governor. Term three years.

Office	Name	Legal Residence	Compensation
Commissioner.....	*J. W. Slooem.....	Indianola.....	**
Commissioner.....	†George Judisch.....	Ames.....	**
Commissioner.....	‡Will W. Haire.....	Fort Dodge.....	**
Secretary-Treasurer.....	Harry E. Eaton.....	Shenandoah.....	\$2 100

*Term expires April 23, 1924.

†Term expires April 23, 1925.

‡Term expires April 23, 1926.

**\$10.00 per day. Limited to 90 days a year.

Members of the board are appointed for a term of three years, one member each year. Each person who shall desire to conduct the business of selling at retail, compounding or dispensing drugs, etc., for medical use, must be a registered pharmacist and their names registered in a book kept by the board for that purpose, showing also their residence, together with the date of issuing their certificate. Fee examination and certificate, \$5. The license fee for itinerant vendor of drugs is \$100 a year, and they are transferrable upon assignment and payment of a fee of one dollar to the secretary of the board. The penalty for selling without a vendor license is not less than \$100 nor more than \$200.

BOARD OF DENTAL EXAMINERS

Appointed by the Governor for a term of five years. Compensation \$7.50 per diem and expenses. Secretary's additional salary, \$50.00 per month.

Name	Residence	Term Expires
Dr. F. W. Conover, President.....	Decorah.....	July 31, 1923
Dr. L. V. Feike, Vice President.....	Des Moines.....	July 31, 1926
Dr. C. B. Miller, Secretary-Treasurer.....	Des Moines.....	July 31, 1927
Dr. C. M. Work.....	Ottumwa.....	July 31, 1924
Dr. H. P. White.....	Sioux City.....	July 31, 1925

Under the provisions of the law the board of dental examiners must hold one or more meetings annually for the examination of applicants for license. An applicant must be in possession of a diploma from a four-year high school or its equivalent, also from a reputable dental school. No European diplomas are accepted. The fee for examination is \$20.

STATE BOARD FOR VOCATIONAL EDUCATION

MAY E. FRANCIS, Superintendent of Public Instruction, Chairman.

D. D. MURPHY, President, State Board of Education.

A. L. URICK, Labor Commissioner.

ADMINISTRATIVE AND OFFICE FORCE

S. C. SONNICHSEN, Director and Supervisor of Agricultural Education.

HARVEY L. FREELAND, Supervisor of Trade and Industrial and Part-Time Education.

FERN STOVER, Supervisor of Home Making Education.

LOUIS WERMELSKIRCHEN, Assistant Supervisor of Agricultural Education.

WILLIS W. GRANT, Supervisor of Industrial Rehabilitation.

M. FURBUSH, Stenographer and Office Secretary.

MURIEL MURRAY, Filing Clerk and Accountant.

The State Board of Vocational Education was established by the thirty-seventh general assembly in the act accepting the terms of the federal law on vocational education commonly known as the Smith-Hughes Act.

The membership of the board is ex-officio. The board cooperates with public schools in formation of day classes in agriculture, trade and industry, and home making. Also in each of these lines part-time and evening classes are conducted by public schools working with the board.

In all cases mentioned above the districts receive reimbursement on teachers' salaries from federal funds alone or from federal and state funds combined.

The thirty-ninth general assembly approved the federal law of June 2, 1920, called the Industrial Rehabilitation Act, for operation in Iowa. By the federal law the State Board for Vocational Education became the board for conducting rehabilitation for all eligible disabled cases excepting those coming directly under the federal government for persons disabled as a result of enlisted service in army and navy.

BOARD OF OSTEOPATHIC EXAMINERS

(Created by Act of Thirty-ninth General Assembly)

C. J. CHRISTENSEN, President, Keokuk.
R. B. GILMORE, Secretary-Treasurer, Sioux City.
H. J. MARSHALL, Examiner, Des Moines.

BOARD OF CHIROPRACTIC EXAMINERS

(Created by Act of Thirty-ninth General Assembly)

J. W. DAUGHERTY, President, Mason City.
S. E. JULANDER, Secretary-Treasurer, Des Moines.
R. B. BEAN, Superintendent of Examiners, Marshalltown.

BOARD OF ENGINEERING EXAMINERS

(Created by Chapter 392, Acts of Thirty-eighth General Assembly)

*ALVIN LEVAN, Chairman, Des Moines.
†SETH DEAN, Vice-Chairman, Glenwood.
†K. C. KASTBERG, Secretary, Des Moines.
*D. W. STUBBS, Oelwein.
†L. M. MARTIN, Atlantic.

BOARD OF EXAMINERS FOR SHORTHAND REPORTERS

(Created by Chapter 258, Acts of Thirty-eighth General Assembly)

J. L. PARRISH, Chairman, Des Moines.
FRANK C. WALRATH, Des Moines.
R. C. TURNER, Secretary, Sioux City.

Terms expire July 1, 1925.

Examinations are held the first Tuesday of August and the fourth Tuesday of December in each year.

STATE FISH AND GAME DEPARTMENT

<i>State Fish and Game Warden</i> , W. E. ALBERT, Lansing.....	\$2,700.00
<i>Secretary</i> , I. G. LEPLBY, Des Moines.....	1,800.00
<i>Stenographer</i> , MABEL CRAWFORD, Des Moines.....	1,200.00
<i>Assistant State Fish and Game Warden</i> , R. T. ST. JOHN, Riceville.....	1,600.00
<i>Assistant State Fish and Game Warden</i> , J. P. GIBSON, Mason City.....	1,600.00

DEPUTY FISH AND GAME WARDENS

Compensation ranges from \$3.00 to \$5.00 per diem

ABRAMS, E. D., Arnolds Park.	BEST, CLARENCE, Des Moines.
BABCOCK, A. C., Sabula.	BOCK, JOHN, Elkader.
BAUER, THEO., Dubuque.	BOUVIA, FRED, Burlington.
BENTON, W. M., Cedar Falls.	BREITENBACH, E. L., Keota.

*Term expires July 4, 1925.

†Term expires July 4, 1923.

DEPUTY FISH AND GAME WARDENS—Continued

BUCKNELL, B. E., Decorah.	LANG, J. A., Algona.
CHAPMAN, E. J., Waterloo.	MONPLASURE, R. P., Clear Lake.
COON, GEO. B., Des Moines.	O'BRINE, SAMUEL, Cedar Rapids.
FAHEY, JOHN B., Dubuque.	PAYTON, GEO., Centerville.
FISHER, E. B., Troy Mills.	POTTHAST, W. H., Manning.
FLOCK, JAS. M., Onawa.	ROBERTS, L. J., Red Oak.
FULLER, D. F., Storm Lake.	SHANAFELT, EVERETTE, Sigourney.
GREINER, AUGUST, Blairsburg.	SHEAR, WILL, Spirit Lake.
HALL, T. L., Glenwood.	SHOEMAKER, W. B., Spirit Lake.
HARTSOUGH, P. L., Oelwein.	STEWART, CLAY C., Hedrick.
HEFFELFINGER, J., Grundy Center.	TIEKEN, CHAS. Fort Madison.
HUSTON, F. W. HENRY, Ottumwa.	TONEY, STEVE, Clinton.
JOHNSON, J. W., Ft. Dodge.	WILLIS, E. J., Riceville.
KLAUER, FRANK W., Davenport.	WOOLLEY, ED., Keokuk.
LAKE, C. G., Chester.	

All deputies shall receive their expenses while away from their homes in the performance of their duties.

The state fish and game warden is appointed by the governor and holds office for three years. He has charge and management of the state fish hatcheries, used in stocking the waters of the state with fish. He makes a biennial report to the governor of all work pertaining to the department. He may grant certificates to proper parties to collect birds, their nests or eggs for scientific purposes. He may appoint such number of deputies as he may deem necessary, their duties being to report all violations of the fish and game laws, to make arrests where crime is committed in their territory, and to aid the state warden in the enforcement of the law.

No person may lawfully hunt, kill or take any wild animals, birds or game without first procuring a hunting license, at a fee of \$1 for residents of the state and \$10 for nonresidents. Licenses are issued by the county auditors. Owners of lands, their children and tenants may lawfully hunt on their own premises without obtaining a license. Penalties are provided for the enforcement of the law.

Under licenses issued from the fish and game department persons may lawfully fish with nets and seines in the boundary waters of the state.

Game birds may lawfully be propagated under a game breeder's license, issued from the office of the fish and game warden, fee for license being \$2.00.

STATE MINE INSPECTORS

Appointed by the Governor. Term, four years. Expires July 4, 1923.

Office	District	Name	Legal Residence	Birthplace	Compensation
Inspector.....	First.....	W. E. Holland.....	Albia.....	Penn.....	\$2,700
Inspector.....	Second.....	Rhys T. Rhys.....	Ottumwa.....	So. Wales.....	2,700
Inspector.....	Third.....	Edward Sweeney.....	Des Moines.....	England.....	2,700
Secretary.....		L. E. Stamm.....	Des Moines.....	Iowa.....	2,000

The office of state mine inspector was created by the eighteenth general assembly in the year 1880. At that time the mining of coal in this state was in its infancy. But few large mines were in operation and the tonnage of coal was small as compared to that of the present time. Then but one inspector was needed. Owing to the growth of the coal industry, the twenty-first general assembly amended the mining laws and provided for three inspectors, and gave the governor power to divide the state into three inspection districts. Today the entire time of the three inspectors is taken up with the work of inspecting the mines of the state and seeing that they are worked in conformity

with the mining laws of the state as regards safety to the employes therein, proper ventilation, condition of the shafts, escape ways in times of danger, safety catches on cages, condition of the cables for hoisting men and coal, and everything that would tend to guard against accidents to men employed in the mines.

A general office for the inspectors is maintained in the state house and a complete record is kept therein of all inspections, accidents, etc., in record books for that purpose. A monthly report of the general conditions of all mines is made to the mine inspectors and a general report of the conditions of the mines of the state, tonnage, accidents, number of employes, and other information relative to the coal industry, is published every two years. Copies of the state mining laws are also published and circulated. Blue prints of maps of all mines in the state, brought up to date once each year, are on file in the offices of the mine inspectors subject to public inspection. A secretary, elected by the inspectors, has charge of the general correspondence and books in the office, as the duties of the three inspectors keep them almost constantly in the field.

The first district includes the counties of Appanoose, Lucas, Taylor, Monroe (part), Wayne, Page and Adams. Mr. W. E. Holland of Albia, Iowa, is the inspector in this district, where mines employing 5,088 men, and producing 1,524,921 tons of coal during the calendar year 1921, are located.

The second district comprises the counties of Mahaska, Marion, Monroe (part), Jasper, Keokuk, Van Buren, Davis, Jefferson, Wapello and Warren. Mr. Rhys T. Rhys of Ottumwa is inspector for this district, in which 2,337,572 tons of coal were produced by the mines of the second district in 1921 and employment was given to 4,920.

The third district comprises the counties of Polk, Webster, Boone, Greene, Guthrie, Scott and Dallas. Mr. Edward Sweeney of Des Moines is the inspector. During the calendar year 1921 the mines in this district produced 1,310,937 tons of coal and employed 3,147.

BOARD OF EXAMINERS FOR MINE INSPECTORS, MINE FOREMEN AND HOISTING ENGINEERS

*Appointed by the Executive Council for a term of two years. Terms expire
May 19, 1924. Compensation, \$5.00.*

EDWARD GRAY, President, 1323 24th Street, Des Moines, operator.

B. H. SHIVERS, Secretary, 3209 School Street, Des Moines, engineer.

T. L. EVANS, Albia, operator.

DAVID ANDERSON, Albia, miner.

JOHN CALDWELL, Centerville, miner.

The state board of mine examiners was created by the twenty-second general assembly, and is composed of five members; two coal operators, two miners, and one engineer. Their duties are to examine and issue certificates to those qualified to act as state mine inspectors, hoisting engineers and mine foremen. An examination for state mine inspectors is held the first Monday in March in even-numbered years in the office of the state mine inspectors in the state house. Examinations for hoisting engineers and mine foremen are held at various times during the year in different parts of the state. A fee of two dollars for registration, and an additional fee of two dollars is required of those taking and passing the examination for mine foremen and hoisting engineers. The law requires that each certificate issued by the board shall be recorded in the office of the examining board, and shall show the name, age, residence and years of experience of the person to whom it was issued.

STATE BOARD OF ACCOUNTANCY

Appointed by the Governor. Term, three years.

Office	Name	Legal Residence	Birthplace	Term Expires
Chairman	John W. Peisen	Eldora	Iowa	Jan. 1, 1925
Secretary-Treasurer	A. H. Hammarstrom	Clinton	Iowa	Jan. 1, 1924
Member	William Guthrie	Sioux City		Jan. 1, 1926

The members of the board receive as compensation \$10 per diem for the time actually employed and necessary expenses incurred in the discharge of their duties. All bills for the per diem and expenses are audited and allowed by the executive council and paid from fees received from applicants.

Under the provisions of the law, the board meets at least once annually to examine persons desiring to practice in Iowa as certified public accountants and issues certificates to those qualifying.

The examination fee is \$25.00.

An applicant for examination must be a citizen of the United States and a resident of the state of Iowa; must be 25 years of age or more and of good moral character; must be a graduate of a high school with a four-year course, have an equivalent education, or pass a preliminary examination by the board; must have had at least three years of practical accounting experience, at least one of which shall have been as a public accountant.

The board may register the certificate of any person who is the lawful holder of a certified public accountant's certificate issued under the laws of another state, which extends similar privileges to certified public accountants of this state, or to holders of degree of certified public accountant or chartered accountant or the equivalent thereof, issued by any foreign government provided that the requirements of such certificate or degree are, in the judgment of the board, equivalent to those provided for Iowa.

Practicing as a certified public accountant or chartered accountant or posing as such without having secured the necessary certificate is made a misdemeanor under the law.

Persons granted a certificate to practice, must furnish bond to the auditor of state in the sum of \$5,000.00.

BOARD OF VOTING MACHINE COMMISSIONERS

Appointed by the Governor. Term, five years. Compensation not to exceed \$1,500.

The voting machine commission was created by an act of the twenty-eighth general assembly, providing for the use of voting machines at all state, county, city, town and township elections. By this act the governor was authorized to appoint three commissioners, not more than two of whom should be from the same political party. The commissioners are appointed for the term of five years, subject to removal at the pleasure of the governor.

Individuals or corporations owning or interested in any voting machine may call upon the commissioners to examine the said voting machine. After such examination, the commissioners are to report the results to the secretary of state, giving the capacity of such machine to register the vote of the people, its accuracy and efficiency, and its mechanical perfections or imperfections.

No board is acting at the present time.

INSPECTORS OF BOATS

Appointed by the Governor. Term, two years. Term expires first Monday in May, 1924. Compensation, fees.

GEORGE B. FREEMAN, Mason City, Cerro Gordo county.

H. C. DALY, Emmetsburg, Palo Alto county.

The inspectors are appointed by the governor to hold office for a term of two years from the first Monday in May in the even-numbered years. Each

inspector is required to make an annual report to the governor on or before the first day of January, giving in detail the number and date of licenses granted pilots and engineers, number and kind of boats inspected, the fees received therefor, and other matters considered useful and of general interest.

IOWA STATE TEACHERS' ASSOCIATION

President, MACY CAMPBELL, State Teachers' College, Cedar Falls.

Southeast Vice President, JUNE CHIDESTER, County Superintendent, Fairfield.

Southwest Vice President, THEODORE SAAM, City Superintendent, Council Bluffs.

Central Vice President, D. M. KELLY, City Superintendent, Colfax.

Northwest Vice President, EBBA WAHLSTROM, Primary Supervisor, Sioux City.

North Central Vice President, MARIE SORUM, County Superintendent, Estherville.

Northeast Vice President, THOS. R. ROBERTS, City Superintendent, Independence.

Treasurer, CLAY D. SLINKER, Head of Commercial Department, Des Moines.

Secretary, CHARLES F. PYE, Des Moines.

Executive Committee, E. C. LYNN, Chairman, County Superintendent, Donnellson; S. A. POTTS, City Superintendent, Muscatine; EUGENE HENELY, City Superintendent, Grinnell.

Organization. Pursuant to a call signed by D. F. Wells, then of the Muscatine schools, and seventeen others, a number of teachers met in the court house at Muscatine May 10, 1854, and organized the Iowa State Teachers' Association, adopted a constitution and elected the following officers: President, J. A. Parvin, Muscatine; Vice President, Rev. Daniel Lane, Davenport; Recording Secretary, D. Franklin Wells, Muscatine; Corresponding Secretary, Rev. Samuel Newberry, Dubuque; Treasurer, G. W. Drake, Oskaloosa; Executive Committee, Rev. Samuel Newberry, Dubuque; G. B. Denison, Muscatine; Rev. W. W. Woods, Iowa City; D. S. Sheldon, Davenport, and H. K. Edson, Denmark.

The real work of the association began with its second session, which convened at Iowa City December 27th and 28th of the same year. After a very important meeting, this session adjourned to meet at Davenport September 4, 1855. When the time came for this meeting, so few were present it was abandoned.

An educational convention was called to meet at Iowa City June 16 to 18, 1856. At this meeting a permanent organization was effected and the constitution of the association of 1854, somewhat modified, was adopted. Since that time a session has been held each year.

At the session in December, 1905, the semi-centennial anniversary of the association was celebrated by a special campfire program, which was participated in, either in person or by letter, by many of the veterans in education in Iowa.

In the fall of 1917 a reorganization of the association was effected by the incorporation of the five district or section associations with the Iowa State Teachers' Association and the establishment of a permanent office in the city of Des Moines with a permanent secretary in charge.

STATE HISTORICAL SOCIETY

Established by law in the year 1857. Located at Iowa City.

OFFICERS

President, MARVIN H. DEY.

Treasurer, PAUL A. KORAB.

BOARD OF CURATORS

Elected by the Society—MARVIN H. DEY, ARTHUR J. COX, HENRY G. WALKER, S. A. SWISHER, CHAS. M. DUTCHER, MORTON C. MUMMA, W. O. COAST, W. L. BYWATER and THOMAS FARRELL.

Appointed by the Governor—LILLIAN CLARK CARY, MARY E. COON, JOHN M. GRIMM, MARY H. S. JOHNSTON, WILLIAM G. KERR, CHAS. E. PICKETT, ALFRED C. SMITH, HELEN S. TAYLOR and H. O. WEAVER.

BENJAMIN F. SHAMBAUGH, *Superintendent and Editor.*

The state historical society of Iowa was organized in January, 1857. The purposes of the society are to preserve the history of Iowa and further its dissemination among the people of the state. In fulfillment of these purposes, a permanent program of activities has been gradually developed and put into execution during the past sixty-four years. This program of activities includes (1) the discovery, collection and preservation of the materials of Iowa history, (2) researches in the field of Iowa history, (3) publication of the materials of Iowa history, and (4) of the dissemination of the materials of Iowa history through public depositories and members.

Since its organization, the society has published a quarterly magazine of history under three different titles. From 1863 to 1874, inclusive, it published *The Annals of Iowa*, twelve volumes, now called the first series. From 1885 to 1902, inclusive, it published *The Iowa Historical Record*, eighteen volumes. From 1903 to date, the society has published *The Iowa Journal of History and Politics*, now in its twenty-first volume.

The society issues a monthly magazine entitled *The Palimpsest*, which aims to present the materials of Iowa history in a form that is attractive and a style that is popular in the best sense. This magazine is now in its fourth volume.

Numerous other publications have been issued by the society, the most important of which are the *Messages and Proclamations of the Governors of Iowa*, in seven volumes; *The Executive Journal of Iowa, 1838-1841*; the *Lucas Journal of the War of 1812*; seven volumes in the *Iowa Economic History Series*; eleven volumes in the *Iowa Biographical Series*; three volumes in the *Iowa Applied History Series*; two volumes in the *Iowa Social History Series*; six volumes in the *Iowa Chronicles of the World War Series*; the *Proceedings of the Fiftieth Anniversary of the Constitution of Iowa*; a volume entitled *Amana: the Community of True Inspiration*; the *Territorial Governors of the Old Northwest*; the *Battle of Shiloh*; the *Hollanders of Iowa*; the *Quakers of Iowa*; the *History of Senatorial Elections in Iowa*; the *History of Township Government in Iowa*; five volumes on the *History of Education in Iowa*; *Third Party Movements Since the Civil War—With Spécial Reference to Iowa*; *Marches of the Dragoons in the Mississippi Valley*; *Old Fort Snelling*; the *Spirit Lake Massacre*; the *Legal and Political Status of Women in Iowa*, and the *British in Iowa*. The society has also issued a series of twenty-four numbers entitled *Iowa and War*.

The library of the society now contains about 60,000 titles. The membership of the society includes over twelve hundred active members and twenty-six auxiliary members. One hundred and sixty public and college libraries within the state have been designated as official depositories for the publications of the society, and sixty libraries and institutions outside of the state have been designated as exchange depositories.

GEOLOGICAL SURVEY

GEOLOGICAL BOARD (EX-OFFICIO)

N. E. KENDALL, Governor.

GLEN C. HAYNES, Auditor of State.

WALTER A. JESSUP, President State University.

RAYMOND A. PEARSON, President Iowa State College.

L. H. PAMMEL, President Iowa Academy of Science.

GEOLOGICAL CORPS

State Geologist appointed by the Geological Board. Term expires at the pleasure of the board. Salary, \$900.

GEORGE F. KAY, of Iowa City. Born in Canada.

Office	Name	Legal Residence	Birthplace	Compensation
Assistant state geologist.....	James H. Lees.....	Des Moines.....	England.....	\$2,700
Secretary.....	Nellie E. Newman.....	Des Moines.....	Iowa.....	1,800
Geologist, economic mat.....	Frank A. Wilder.....	N. Holston.....	Ohio.....	Fees
Geologist, underground water.....	William H. Norton.....	Mt. Vernon.....	Ohio.....	Fees
Geologist, areal geology.....	John L. Tilton.....	Indianola.....	N. H.....	Fees
Geologist, areal geology.....	A. O. Thomas.....	Iowa City.....	Iowa.....	Fees
Geologist, areal geology.....	Francis M. Van Tuyl.....	Denmark.....	Iowa.....	Fees
Geologist, areal geology.....	Bohumil Shimek.....	Iowa City.....	Bohemia.....	Fees
Geologist, economic materials.....	Sidney L. Galpin.....	Ames.....	Ohio.....	Fees
Geologist, economic materials.....	John E. Smith.....	Ames.....	Oregon.....	Fees

The present geological survey was organized in 1892 and since that time has been engaged in two lines of research. The first of these is the detailed study of the geology of the state by counties. In this work all the natural features of interest and value are studied and described, such as the general character of the surface, its soils, water resources, deposits of valuable minerals and other topics.

The second line of work has been that of special investigation of the minerals of the state. In this work studies have been made of the coal and peat beds, lead and zinc, gypsum, clays and shales, limestone and sandstone, and the surface and underground water resources. The different geological formations are being studied as units.

For several years past the state survey has co-operated with the national survey in the making of topographic maps of the Des Moines valley. These maps show the character of the surface, the drainage, and elevations above sea level, as well as cultural features. They are of especial value in coal prospecting, engineering and drainage prospects.

IOWA ACADEMY OF SCIENCE

OFFICERS—1923-1924

President, L. H. PAMMEL, Ames.

Vice President, ORRIN H. SMITH, Mount Vernon.

Secretary, JAMES H. LEES, Des Moines.

Treasurer, A. O. THOMAS, Iowa City.

CHAIRMEN OF SECTIONS

Botany, J. N. MARTIN, Ames.

Chemistry, W. F. COOVER, Ames.

Geology, E. J. CABLE, Cedar Falls.

Mathematics, F. M. MCGAW, Mount Vernon.

Physics, JAY W. WOODROW, Ames.

Zoology, FRANCIS MARSH BALDWIN, Ames.

Executive Committee, ex-officio, the members named above.

"The object of the academy shall be the encouragement of scientific work in the state of Iowa." Membership is open to all persons interested in scientific subjects. Members of the academy are divided into three groups: (1) fellows, who are actively engaged in scientific work; (2) associates, who are interested in the progress of science, but not direct contributors to original research, and (3) honorary fellows, elected by vote from original workers in science in other states. Papers of general interest in addition to those that are technically scientific are presented at each annual meeting. Meetings are held each spring, time and place fixed by the executive committee. By authority of law the academy publishes each year at state expense a volume containing the papers which have been presented at that time.

JUDICIARY

SUPREME COURT OF IOWA

Chief Justice:	Term Expires
BYRON W. PRESTON, of Oskaloosa, Mahaska county.....	December 31, 1924
Associate Justices:	
FREDERICK F. FAVILLE, of Fort Dodge, Webster county.....	December 31, 1926
SILAS M. WEAVER, of Iowa Falls, Hardin county.....	December 31, 1926
LAWRENCE DE GRAFF, of Des Moines, Polk county.....	December 31, 1926
TRUMAN S. STEVENS, of Hamburg, Fremont county.....	December 31, 1928
*THOMAS ARTHUR, of Logan, Harrison county.....	December 31, 1924
WILLIAM D. EVANS, of Hampton, Franklin county.....	December 31, 1928
Clerk of Supreme Court:	
BURGESS W. GARRETT, of Leon, Decatur county.....	January, 1927
Deputy Clerk of Supreme Court:	
DUTTON STAHL, of Prescott, Adams county.....	January, 1927
Reporter of Supreme Court:	
ULYSSES G. WHITNEY, of Sioux City, Woodbury county.....	January, 1927
Deputy Reporter of Supreme Court:	
MARY A. REID, of Des Moines, Polk county	
Bailiff of Supreme Court:	
JOHN GORDINIER, Des Moines, Polk county.	

SUPREME COURT OF IOWA

ORGANIZATION

The supreme court consists of seven judges, four of whom constitute a quorum for the transaction of business, but one alone may adjourn from day to day, or to a particular day, or until the next term.

The judge whose term first expires is the chief justice, and so on in rotation, except when the terms of two of the justices expire at the same time the senior in age serves first as chief justice.

JURISDICTION

The supreme court has appellate jurisdiction only in cases in chancery and constitutes a court for the correction of errors at law. It has appellate jurisdiction over all judgments and decisions of all courts of record, except as otherwise provided by law.

An appeal may also be taken to the supreme court from:

1. An order made affecting a substantial right in an action, when such order, in effect, determines the action and prevents a judgment from which an appeal might be taken;
2. A final order made in special actions affecting a substantial right therein, or made on a summary application in an action for judgment;
3. An order which grants or refuses, continues or modifies a provisional remedy; grants or refuses, dissolves or refuses to dissolve an injunction or attachment; or grants or refuses a new trial; or sustains or overrules a demurrer;
4. An intermediate order involving the merits or materially affecting the final decision;
5. An order or judgment on habeas corpus.

If any of the above orders or judgments are made or rendered by a judge, the same are reviewable, the same as if made by a court.

*Will be chief justice after January 1, 1924.

The supreme court has power to issue all writs and processes necessary to secure justice to parties, and to enforce its appellate jurisdiction, and it may exercise supervisory control over all inferior judicial tribunals.

It may enforce its mandates upon inferior courts and officers by fine and imprisonment, which imprisonment may continue until mandates are obeyed.

TERMS

There are three regular terms in each year, held as follows, to-wit: The first term beginning with the second Tuesday in January and ending with the first Monday of May; the second beginning with the first Tuesday after the first Monday in May and ending with the third Monday of September, and the third beginning with the first Tuesday after the third Monday of September and ending with the third Saturday of December.

The time allotted to each term is divided as nearly as practicable into periods of four weeks each, the first part of each period is devoted to the argument and submission of cases, and the second to consultation and the preparation of opinions. Cases assigned for each period are called in their order as shown on the term docket but no more submissions are taken for one period than in the judgment of the court can be properly considered and determined before the next succeeding session. All causes on the docket are heard at each term unless continued or otherwise disposed of by order of court.

The regular public sessions of the court are held in the supreme court room at the capitol, commencing at 9 o'clock A. M., standard time. On Tuesday and Friday of the first and second week of each four weeks' period submission of motions are taken before calling the calendar. Motions noticed for a day when the court is not sitting are taken on the next motion day on which the court sits.

Judgments of affirmance, rulings and orders in causes submitted and orders authorized by law may be made and entered by the court at any time regardless of the term of court.

APPEALS IN CIVIL CASES.

Appeals from the superior and district courts may be taken to the supreme court at any time within six months from the rendition of the judgment or order appealed from, and not afterwards. No appeal shall be taken in any causes in which the amount in controversy between the parties, as shown by the pleadings does not exceed one hundred dollars, unless the trial judge shall, during the term in which judgment is entered, certify that the cause is one in which the appeal should be allowed, and upon certificate being filed the same shall be appealable regardless of the amount in controversy, but this limitation shall not affect the right of appeal in any action in which an interest in real estate is involved, nor shall the right of appeal be affected by the remission of any part of the verdict or judgment returned or rendered.

APPEAL IN CRIMINAL CASES.

Appeals from the final judgment of the district court may be taken in all criminal cases within six months after the judgment is rendered; and either the defendant or the state may appeal. Upon appeal the supreme court may affirm, reverse or modify the judgment or render such judgment as the district court should have done. It may order a new trial or reduce the punishment, but cannot increase it. If the state appeals, the court cannot reverse or modify the judgment so as to increase the punishment, but may affirm it and shall point out any error in the proceedings and its decision shall be obligatory as law.

SALARY.

The salary of each justice is six thousand dollars (\$6,000) a year. Each general assembly also appropriates sufficient funds for the payment of stenographers, bailiffs and such other incidental expenses as may be incurred by the court.

THE DISTRICT COURT OF IOWA

There are at the present time sixty-four judges of the district court of the state of Iowa. The state is divided into twenty-one judicial districts and each district is entitled to from one to five judges, the number being fixed by statute. The judges are elected for terms of four years and receive an annual salary of \$4,000. Each judge appoints a shorthand reporter, who receives \$10 per day for each day's attendance upon said court, and in case the per diem does not equal \$2,400, then the county or counties composing the district make up the deficiency in proportion to the number of days of court held in such county or counties.

The following is the section of the code governing the jurisdiction of the district court:

SECTION 225. *Jurisdiction—civil, criminal, probate—successor of circuit court.* The district court shall have general original and exclusive jurisdiction of all actions, proceedings and remedies, both civil and criminal, except in cases where exclusive or concurrent jurisdiction is or may hereafter be conferred upon some other court or tribunal by the constitution and laws of the state, and shall have and exercise all the powers usually possessed and exercised by courts of record. It shall also possess and exercise jurisdiction in all appeals and writs of error taken in civil and criminal actions and special proceedings authorized to be taken from all inferior courts, tribunals, boards or officers, under any provisions of the laws of this state, and shall have a general supervision thereof, in all matters, to prevent and correct abuses, where no other remedy is provided.

First. The district court of each county shall have original and exclusive jurisdiction to probate the wills of, and to grant administration upon the estates of, all persons who at the time of their death were residents of the county and of non-residents of the state who die leaving property within the county subject to administration, or whose property is afterwards brought into the county.

Second. To appoint guardians of the persons and property of all persons resident in the county subject to guardianship.

Third. To appoint guardians of the property of all such persons non-residents of the state who have property within the county subject to guardianship, or whose property is afterwards brought into the county.

Fourth. It shall have jurisdiction in all matters in relation to the appointment of executors and trustees, and the management and disposition of the property of and settlement of such estates; *provided*, that where jurisdiction has heretofore been acquired, the same shall be retained until such estate is closed.

The district court shall succeed to and exercise full authority and jurisdiction over the records of the circuit court, and may enforce all judgments, decrees and orders thereof in the same manner and to the same extent as it may exercise like jurisdiction and authority over its own records, and for the purpose of the issuance of process, and of any and all other acts necessary to the due and efficient enforcement of the orders, judgments and decrees of the circuit courts the records thereof shall be deemed records of the district court.

Transcripts and process from the judgments, decrees and records of the circuit court shall be issued by the clerk of the district court and under the seal of his office.

JUDGES AND REPORTERS OF THE DISTRICT COURT

FIRST DISTRICT.

Lee County.

Judges
John E. Craig, Keokuk.
W. S. Hamilton, Ft. Madison.

Court Reporters
Charles J. Smith, Keokuk.
Edna Hyde, Fort Madison.

SECOND DISTRICT.

COUNTIES—Appanoose, Davis, Jefferson, Lucas, Monroe, Van Buren and Wapello.

D. M. Anderson, Albia.

Edmond Morris, Albia.

SECOND DISTRICT—Continued

Judges

W. M. Walker, Keosauqua.
 F. M. Hunter, Ottumwa.
 C. W. Vermillion, Centerville.

Court Reporters

C. E. Stanley, Ottumwa.
 W. F. Milotz, Ottumwa.
 Arthur M. Bartlett, Ottumwa.

THIRD DISTRICT.

COUNTIES—Adams, Clarke, Decatur, Ringgold, Taylor, Union and Wayne.

H. K. Evans, Corydon.
 Homer A. Fuller, Mt. Ayr.
 A. Ray Maxwell, Creston.

S. S. Wright, Corydon.
 Jessie S. Camp, Creston.
 W. M. Hyland, Osceola.

FOURTH DISTRICT.

COUNTIES—Monona and Woodbury.

Robert H. Munger, Sioux City.
 C. C. Hamilton, Sioux City.
 Miles W. Newby, Onawa.
 Albert O. Wakefield, Sioux City.

Clarence J. Hamilton, Sioux City.
 Earle W. West, Sioux City.
 E. G. Dilley, Sioux City.

FIFTH DISTRICT.

COUNTIES—Adair, Dallas, Guthrie, Madison, Marion and Warren.

J. H. Applegate, Guthrie Center.
 W. S. Cooper, Winterset.
 W. G. Vander Ploeg, Knoxville.

W. C. Southwick, Guthrie Center.
 H. K. Ashton, Guthrie Center.
 J. O. Eno, Indianola.

SIXTH DISTRICT.

COUNTIES—Jasper, Keokuk, Mahaska, Poweshiek and Washington.

Chas. A. Dewey, Washington.
 D. W. Hamilton, Grinnell.
 H. F. Wagner, Sigourney.

Mrs. Nell D. Needham, Grinnell.
 Helen Hamilton, Grinnell.
 J. O. Linabury, Oskaloosa.

SEVENTH DISTRICT.

COUNTIES—Clinton, Jackson, Muscatine and Scott.

A. P. Barker, Clinton.
 A. J. House, Maquoketa.
 D. V. Jackson, Muscatine.
 F. D. Letts, Davenport.
 Wm. W. Scott, Davenport.

Alfred E. Brandenburg, Clinton.
 H. H. Whitaker, Maquoketa.
 S. Scott Stackhouse, Davenport.
 Adolph Sander, Davenport.
 Howard S. Boudinot, Davenport.

EIGHTH DISTRICT.

COUNTIES—Iowa and Johnson.

R. G. Popham, Marengo.
 Ralph Otto, Iowa City.

Miss Maude McBride, Marengo.
 Miss Addie M. Shaff, Iowa City.

NINTH DISTRICT.

Polk County.

O. S. Franklin, Des Moines.
 Jos. E. Meyer, Des Moines.
 Lester L. Thompson, Des Moines.
 Hubert Utterback, Des Moines.
 W. G. Bonner, Des Moines.

Harry E. Beach, Des Moines.
 C. F. Irish, Des Moines.
 F. C. Walrath, Des Moines.
 Gordon L. Elliott, Des Moines.
 Vernon L. Grant, Des Moines.

TENTH DISTRICT.

COUNTIES—Black Hawk, Buchanan, Delaware and Grundy.

H. B. Boies, Waterloo.
 E. B. Stiles, Manchester.
 Geo. W. Wood, Waterloo.

Nellie E. Corlis, Independence.
 Winnie Stevens, Waterloo.
 Henry W. Brandt, Waterloo.

ELEVENTH DISTRICT.

COUNTIES—Boone, Franklin, Hamilton, Hardin, Story, Webster and Wright.

*Judges**Court Reporters*

H. E. Fry, Boone.	J. H. Williams.
E. M. McCall, Nevada.	W. S. Weston.
G. D. Thompson, Webster City.	W. A. Walker.
S. A. Clock, Hampton.	E. P. Tinkham.

TWELFTH DISTRICT.

COUNTIES—Bremer, Butler, Cerro Gordo, Floyd, Hancock, Mitchell, Winnebago and Worth.

Joseph J. Clark, Mason City.	Lloyd B. Tait, Mason City.
M. F. Edwards, Parkersburg.	W. D. Linnell, Charles City.
C. H. Kelley, Charles City.	George A. Blake, Charles City.
M. H. Kepler, Mason City.	

THIRTEENTH DISTRICT.

COUNTIES—Allamakee, Chickasaw, Clayton, Fayette, Howard and Winneshiek.

W. J. Springer, New Hampton.	E. H. Dougherty, Waukon.
H. E. Taylor, Waukon.	R. V. Woodcock, Albia.

FOURTEENTH DISTRICT.

COUNTIES—Buena Vista, Clay, Dickinson, Emmet, Humboldt, Kossuth, Palo Alto and Pocahontas.

D. F. Coyle, Humboldt.	Matt Grier, Humboldt.
James DeLand, Storm Lake.	L. H. Wesenberger, Storm Lake.
N. J. Lee, Estherville.	L. H. Shoemaker, Emmetsburg.

FIFTEENTH DISTRICT.

COUNTIES—Audubon, Cass, Fremont, Harrison, Mills, Montgomery, Page, Pottawattamie and Shelby.

George W. Cullison, Harlan.	J. J. Ferguson, Council Bluffs.
Earl Peters, Clarinda.	Liston L. Hall, Council Bluffs.
O. D. Wheeler, Council Bluffs.	C. R. Linn, Atlantic.
Thos. C. Whitmore, Atlantic.	B. O. Brington, Council Bluffs.
	H. O. Ferguson, Council Bluffs.

SIXTEENTH DISTRICT.

COUNTIES—Calhoun, Carroll, Crawford, Ida and Sac.

E. G. Albert, Jefferson.	G. L. Miller, Carroll.
M. E. Hutchison, Lake City.	R. C. Turner, Jefferson.

SEVENTEENTH DISTRICT.

COUNTIES—Benton, Marshall and Tama.

B. F. Cummings, Marshalltown.	Agnes L. McKinnon, Cedar Rapids.
James W. Willett, Tama.	W. C. Gray, Tama.

EIGHTEENTH DISTRICT.

COUNTIES—Cedar, Jones and Linn.

Atherton B. Clark, Cedar Rapids.	A. L. Bye, Cedar Rapids.
F. O. Ellison, Anamosa.	C. W. Sutliff, Marion.
John T. Moffit, Tipton.	Alice M. Hall, Tipton.
Fergus L. Anderson, Marion.	C. M. Brown, Cedar Rapids.

NINETEENTH DISTRICT.

Dubuque County.

P. J. Nelson, Dubuque.	Frank Hardie, Dubuque.
D. E. Maguire, Dubuque.	Helen J. Kintzinger, Dubuque.

TWENTIETH DISTRICT.

COUNTIES—Des Moines, Henry and Louisa.

*Judges*Oscar Hale, Wapello.
James D. Smyth, Burlington.*Court Reporters*J. M. McLaughlin, Burlington.
Miss Nancy L. Edwards, Burlington.

TWENTY-FIRST DISTRICT.

COUNTIES—Cherokee, Lyon, O'Brien, Osceola, Plymouth and Sioux.

C. C. Bradley, Le Mars.
Wm. Hutchinson, Alton.F. M. McGlothlen, Le Mars.
W. Scott Rieniger, Alton.

MUNICIPAL COURTS

Any city, whether organized under a special charter, commission form of government or the general law for the incorporation of cities or towns, now or hereafter having a population of five thousand or more, as shown by the last preceding state or United States census, may establish a municipal court, and for the purpose, the territorial limits of any such city extend to the limits and include therein all civil townships in which said city or any part thereof is located.

The salary of municipal court judge is \$3,000 in cities with population less than 30,000, \$3,400 with population between 30,000 and less than 75,000, \$3,600 with population 75,000 or over. Compensation of court reporter is fixed by the judge at not to exceed \$8.00 per day. Salary of clerk is \$1,800, \$2,200 and \$2,600 according to population of city as above indicated.

Jurisdiction. Said municipal court shall have concurrent jurisdiction with the district court, in all civil matters, where the amount in controversy does not exceed one thousand dollars, except in probate matters, actions for divorce, alimony, separate maintenance, those directly affecting the title to real estate, and juvenile proceedings, and said court shall have no power to grant injunctions, except where the issuance of the writ is auxiliary to the other relief demanded and of which the court has jurisdiction. Said court shall have all criminal jurisdiction that is now or hereafter may be conferred on justice of peace, mayor's courts and police courts. Prisoners may be committed to the city prison or any other place or institution for confinement or punishment instead of the county jail or may be paroled or their sentence suspended, at the option of the judge.

Judges, Clerks and Reporters of Municipal Courts.

Judges	Clerks	Reporters
<i>Clinton</i> —Homer I. Smith.....	Clayton L. Peterson..	A. E. Brandenburg.
<i>Des Moines</i> —J. E. Mershon.....	J. T. Genevay.....	F. H. Potter
H. H. Sawyer.....		Louise Burkman
T. L. Sellers.....		
Herman F. Zeuch....		
<i>Marshalltown</i> —B. O. Tankersley..	R. B. Grimes.....	Minnie E. Grimm
<i>Waterloo</i> —O. B. Courtright.....	E. W. Koepke.....	Mrs. H. P. Smith
John W. Gwynne....		

SUPERIOR COURTS

The statutes provide that any city containing four thousand inhabitants, whether organized under a special charter or under the general law for incorporation of cities and towns, may establish a superior court. There are at present seven of such courts, located respectively in the cities of Council Bluffs, Cedar Rapids, Grinnell, Keokuk, Oelwein, Perry and Shenandoah. The judges are elected for terms of four years and receive an annual salary of \$2,000,

which is paid quarterly, the first two quarters being paid from the city treasury and the last two quarters from the county treasury of the county in which said court is located. Salary of judge, \$3,750 in cities of forty thousand or more population.

The judges of the superior courts appoint a shorthand reporter, who receives five dollars per day for each day's attendance upon said court, eight dollars per day in cities of forty thousand or more population.

The following is a copy of the section of the code, amended, governing the jurisdiction of the superior court:

SECTION 260. Jurisdiction—attachment of real estate—city prisons used. Said court shall have jurisdiction concurrent with the district court in all civil matters, except in probate matters and actions for divorce, alimony and separate maintenance. It shall have exclusive original jurisdiction to try and determine all actions, civil and criminal, for the violation of city ordinances, and all jurisdictions conferred on police courts as now or as may hereafter be provided by law, and concurrent jurisdiction with justices of the peace. Writs of errors and appeals may be taken thereto from justices' courts in the township in which the court is held, and, by consent of parties, from any other township in the county. For the trial of criminal actions on information and complaint, the court shall be open at such times and under such rules as it shall prescribe. In actions by attachment, where real property is levied on by writ of attachment, the officer levying the writ shall make entry thereof in the incumbrance book in the office of the clerk of the district court, in like manner with like effect as of levies made in the district court. Parties may be committed to the city prison for confinement or punishment, instead of the county jail, at the option of the judge. In the absence of the judge, or in case of his inability to act, then, during such time, proceedings for the violation of city ordinances may be had before a justice of the peace, residing in such city.

Superior courts shall have original concurrent jurisdiction with the district courts of the state of Iowa, in all matters pertaining to the detention and treatment of dipsomaniacs, inebriates and those addicted to the excessive use of narcotics, as provided in title XII, chapter 2-a of the supplement to the code, 1907, and the same proceeding shall be held so far as applicable. Wherever the words "district judge," "district court" or "judge of the district court" appear in title XII, chapter 2-a the same shall be construed to apply to the superior courts or the judge thereof to the same extent that the same applies to the district court or the judge thereof.

JUDGES, CLERKS AND REPORTERS OF SUPERIOR COURTS

Judges.	Terms Expire.
<i>Cedar Rapids</i> —Thos. B. Powell.....	January, 1927
<i>Council Bluffs</i> —Frank J. Capell.....	January, 1927
<i>Grinnell</i> —J. H. P. Robison.....	January, 1925
<i>Keokuk</i> —W. L. McNamara.....	January, 1927
<i>Oelwein</i> —Jay Cook.....	April, 1927
<i>Perry</i> †	
<i>Shenandoah</i> —Frederick Fischer.....	January, 1925

CLERKS FOR SUPERIOR COURTS.

REPORTERS FOR SUPERIOR COURTS.

Cedar Rapids—Leslie J. Storey.
*Council Bluffs**
*Grinnell**
*Keokuk**
Oelwein—C. D. Shippy.
Perry—Adrian Cross.
*Shenandoah**

Cedar Rapids—Florence T. Herschell.
Council Bluffs—Lola Arnold.
Grinnell—Jennie Allely.
Keokuk—Charles J. Smith.
Oelwein—Mrs. Florence Lawther.
Perry†
Shenandoah†

*The duties of clerk are performed by the judge of the court.
 †Vacancy.

COUNTY OFFICERS OF IOWA FOR YEARS 1923-1924

ADAIR COUNTY.—County Seat: Greenfield

Office	Name of Officer	Postoffice Address	Politics
Auditor	R. J. Collins	Greenfield	Republican
Clerk of Court	John Haagensen	Greenfield	Republican
Treasurer	R. W. Hoyt	Greenfield	Republican
Recorder	Mrs. S. D. Calloway	Greenfield	Republican
Sheriff	W. E. Clark	Greenfield	Republican
Supt. of Schools	Mrs. Mina Whittun	Greenfield	Republican
Surveyor	C. H. Lehmkuhl	Greenfield	Republican
Coroner	Miss Elizabeth Mitchell	Greenfield	Republican
County Attorney	D. A. Crowley	Greenfield	Republican
Supervisor—Chairman	J. L. Winn	Menlo	Republican
Supervisor	A. G. Brown	Greenfield	Republican
Supervisor	Wm. N. Green	Fontanelle	Republican

ADAMS COUNTY.—County Seat: Corning

Auditor	H. W. Barr	Corning	Republican
Clerk of Court	R. E. Phillips	Corning	Republican
Treasurer	E. F. Miner	Corning	Republican
Recorder	Mayme Crouse Roland	Corning	Republican
Sheriff	J. S. Cookley	Corning	Republican
Supt. of Schools	Anna Lyman	Corning	Democrat
Surveyor	Phillip V. Saum	Corning	Republican
Coroner	Boyd N. Roland	Corning	Republican
County Attorney	John W. Bixby	Corning	Republican
Supervisor—Chm.	Geo. W. Kingery	Mt. Etna	Republican
Supervisor	J. A. Looney	Frescott	Democrat
Supervisor	J. O. Narigon	Nodaway	Republican
Supervisor	M. W. Miller	Corning	Republican
Supervisor	W. J. Frederick	Corning	Republican

ALLAMAKEE COUNTY.—County Seat: Waukon

Auditor	C. A. Palmer	Waukon	Republican
Clerk of Court	Wm. F. Shafer	Waukon	Republican
Treasurer	Ben Ludeking	Waukon	Republican
Recorder	D. D. Raggensack	Waukon	Republican
Sheriff	B. A. Davis	Waukon	Democrat
Supt. of Schools	W. L. Peck	Waukon	Democrat
Surveyor	Harry Orr	Waukon	Republican
Coroner	Roy J. Jeffries	Waukon	Republican
County Attorney	Elmer F. Pieper	Waukon	Republican
Supervisor—Chm.	O. N. Thompson	Dorchester	Republican
Supervisor	J. J. Houlihan	Harpers Ferry	Democrat
Supervisor	George Clark	Waukon	Republican

APPANOOSE COUNTY.—County Seat: Centerville

Auditor	J. B. McNeal	Centerville	Republican
Clerk of Court	G. C. Elliott	Centerville	Republican
Treasurer	J. D. Rowan	Centerville	Republican
Recorder	F. R. Glick	Centerville	Republican
Sheriff	Earl Gaughenbaugh	Centerville	Independent
Supt. of Schools	Janet Wilson	Centerville	Republican
Surveyor	F. L. Davis	Centerville	Republican
Coroner	W. B. Miller	Centerville	Republican
County Attorney	C. W. Howell	Centerville	Republican
Supervisor—Chm.	Al Climie	Centerville	Republican
Supervisor	R. J. Raney	Centerville	Republican
Supervisor	E. E. Adamson	Centerville, R. No. 3	Republican

AUDUBON COUNTY.—County Seat: Audubon

Office	Name of Officer	Postoffice Address	Politics
Auditor	C. Shingledecker	Audubon	Republican
Clerk of Court	Glenn Turner	Audubon	Republican
Treasurer	D. L. Freeman	Audubon	Republican
Recorder	Wen Lane	Audubon	Republican
Sheriff	Andrew Jorgensen	Audubon	Republican
Supt. of Schools	Augusta G. Hecker	Audubon	Republican
Surveyor	Harry M. Clark	Audubon	Republican
Coroner	George L. Gore	Audubon	Republican
County Attorney	L. Dee Mallonee	Audubon	Republican
Supervisor—Chm	Al Miller	Gray	Republican
Supervisor	A. F. Anderson	Brayton	Republican
Supervisor	Thomas Law	Audubon	Republican

BENTON COUNTY.—County Seat: Vinton

Office	Name of Officer	Postoffice Address	Politics
Auditor	J. B. Vifquain	Vinton	Democrat
Clerk of Court	Karl W. Fischer	Vinton	Republican
Treasurer	John H. Bordewick	Vinton	Republican
Recorder	E. C. Gerberich	Vinton	Republican
Sheriff	Whitefield Ruhl	Vinton	Democrat
Supt. of Schools	Emma R. Crossley	Vinton	Republican
Surveyor			
Coroner	E. T. Hunt	Urbana	Republican
County Attorney	H. D. Tobin	Vinton	Republican
Supervisor—Chm	Henry F. Lassen	Garrison	Republican
Supervisor	Adam M. Happel	Vinton	Democrat
Supervisor	C. H. Wyckhoff	Urbana	Republican
Supervisor	James Maxwell	Shellsburg	Republican
Supervisor	L. A. Kolsto	Watkins	Republican

BLACK HAWK COUNTY.—County Seat: Waterloo

Office	Name of Officer	Postoffice Address	Politics
Auditor	F. W. Esher	Waterloo	Republican
Clerk of Court	J. W. Thompson	Waterloo	Republican
Treasurer	Ed. Madigan	Waterloo	Republican
Recorder	Jennie S. Bird	Waterloo	Republican
Sheriff	H. T. Wagner	Waterloo	Republican
Supt. of Schools	H. C. Moeller	Waterloo	Republican
Surveyor	W. D. Johnston	Waterloo	Republican
Coroner	S. D. Smith	Waterloo	Republican
County Attorney	Walter E. French	Waterloo	Republican
Supervisor—Chm	F. R. Decker	Cedar Falls	Republican
Supervisor	J. L. Bailey	Cedar Falls	Republican
Supervisor	A. T. Hukill	Waterloo	Republican
Supervisor	T. D. Teeter	LaPorte City	Democrat
Supervisor	F. T. Bentley	Waterloo	Republican
Supervisor	Matt Ahles	Gilbertville	Democrat
Supervisor	H. W. Miller	Waterloo, R. No. 2	Republican

BOONE COUNTY.—County Seat: Boone

Office	Name of Officer	Postoffice Address	Politics
Auditor	Archie Patterson	Boone	Republican
Clerk of Court	E. Harner	Boone	Republican
Treasurer	R. A. Wilder	Boone	Republican
Recorder	Bessie Wilson	Boone	Republican
Sheriff	D. P. Hanson	Boone	Republican
Supt. of Schools	Gracia E. Tucker	Boone	Republican
Surveyor	J. A. Illeman	Boone	Republican
Coroner	T. H. Jones	Boone	Republican
County Attorney	Walter Canady	Boone	Republican
Supervisor—Chm	Chas. Peterson	Madrid	Republican
Supervisor	Chas. G. Burrell	Ogden	Republican
Supervisor	Edgar Mackey	Boone	Republican

COUNTY OFFICERS

209

BREMER COUNTY.—County Seat: Waverly

Office	Name of Officer	Postoffice Address	Politics
Auditor	Fred Boedeker	Waverly	Democrat
Clerk of Court	J. H. Schwake	Waverly	Democrat
Treasurer	H. F. Luessenhop	Waverly	Democrat
Recorder	Ed. F. Schoephoerster	Waverly	Democrat
Sheriff	J. A. Krause	Waverly	Democrat
Supt. of Schools	Grace E. Beebe	Waverly	Republican
Surveyor	C. A. Cool	Waverly	Republican
Coroner	H. W. Grossmann	Waverly	Democrat
County Attorney	H. L. Leslie	Waverly	Democrat
Supervisor—Chm	Leonard Miller	Waverly	Republican
Supervisor	E. Hagan	Tripoli	Democrat
Supervisor	H. J. Bockholt	Fairbank	Democrat

BUCHANAN COUNTY.—County Seat: Independence

Auditor	C. L. Fiester	Independence	Democrat
Clerk of Court	Wilber T. Ryan	Independence	Republican
Treasurer	J. S. Luthier	Independence	Republican
Recorder	Emma B. Moore	Independence	Republican
Sheriff	Fred T. Bushby	Independence	Democrat
Supt. of Schools	A. E. Jewett	Independence	Republican
Surveyor			
Coroner	R. G. Swan	Independence	Republican
County Attorney	J. L. Cheroy	Independence	Republican
Supervisor—Chm	R. L. Bordner	Jesup	Republican
Supervisor	E. D. Duckett	Lamont	Republican
Supervisor	C. D. Raymond	Independence	Republican
Supervisor	F. H. Wyrick	Jesup	Republican
Supervisor	E. I. Plank	Quasqueton	Democrat

BUENA VISTA COUNTY.—County Seat Storm Lake

Auditor	Wilbur H. Kaufman	Storm Lake	Republican
Clerk of Court	J. E. Holden	Storm Lake	Republican
Treasurer	W. C. Skiff	Storm Lake	Republican
Recorder	Elizabeth Rae	Storm Lake	Republican
Sheriff	Merritt N. Hoffman	Storm Lake	Republican
Supt. of Schools	A. E. Harrison	Storm Lake	Republican
County Engineer	A. H. Cunningham	Storm Lake	Republican
Coroner	Morton J. Hughes	Storm Lake	Republican
County Attorney	Roy U. Kinne	Storm Lake	Republican
Supervisor—Chm	Ira Hanson	Linn Grove	Republican
Supervisor	D. E. Ingram	Sioux Rapids	Republican
Supervisor	H. W. Lehnkuhl	Newell	Democrat
Supervisor	J. Park Bair	Storm Lake	Republican
Supervisor	O. M. Olsen	Alta	Democrat

BUTLER COUNTY.—County Seat: Allison

Auditor	Paulus W. Hiltner	Allison	Republican
Clerk of Court	C. L. Schellenger	Allison	Republican
Treasurer	C. F. Shirer	Allison	Republican
Recorder	Wm. H. Nicholas	Allison	Republican
Sheriff	Henry Burma	Allison	Republican
Supt. of Schools	Hazel M. Black	Allison	Republican
Engineer	D. W. Burch	Allison	Republican
Coroner	S. Edw. Bigelow	Greene	Republican
County Attorney	Ralph Doore	Greene	Republican
Supervisor—Chm	R. C. Eode	Austinville	Republican
Supervisor	C. C. Hinkle	Shell Rock	Republican
Supervisor	M. H. Sproul	Greene	Republican

CALHOUN COUNTY.—County Seat: Rockwell City

Office	Name of Officer	Postoffice Address	Politics
Auditor	O. A. Leonard	Rockwell City	Democrat
Clerk of Court	A. J. Hunter	Rockwell City	Republican
Treasurer	S. E. Johnson	Rockwell City	Republican
Recorder	Myrtle Wood	Rockwell City	Republican
Sheriff	S. G. Fowles	Rockwell City	Republican
Supt. of Schools	Helen Wilson	Rockwell City	Democrat
Surveyor			
Coroner*	F. W. Rodawig	Rockwell City	Republican
County Attorney	Marion R. McCauley	Lake City	Republican
Supervisor—Chm	Henry Parsons	Rockwell City	Republican
Supervisor	A. B. Calmer	Manson	Republican
Supervisor	W. E. Scott	Lake City	Republican

CARROLL COUNTY.—County Seat: Carroll

Auditor	W. T. Bohnenkamp	Carroll	Democrat
Clerk of Court	Michael J. Thelen	Carroll	Democrat
Treasurer	T. J. Ryan	Carroll	Democrat
Recorder	Frances T. Maher	Carroll	Republican
Sheriff	Henry V. Janssen	Carroll	Democrat
Supt. of Schools	George Galloway	Carroll	Republican
Surveyor County Engineer	J. F. Maher	Carroll	Republican
Coroner	Wm. J. Forrest	Carroll	Republican
County Attorney	T. J. Dreas	Carroll	Democrat
Supervisor—Chm	Joe Wiedemier	Carroll	Democrat
Supervisor	Wm. G. Wernimont	Breda	Democrat
Supervisor	Frank Schreck	Dedham	Democrat
Supervisor	I. A. Hoffmann	Carroll, R. 4.	Republican
Supervisor	F. W. Augustine	Coon Rapids	Republican

CASS COUNTY.—County Seat: Atlantic

Auditor	Jennie M. Ward	Atlantic	Democrat
Clerk of Court	A. A. Emigh	Atlantic	Republican
Treasurer	Jesse N. Jones	Atlantic	Republican
Recorder	O. M. Hobart	Atlantic	Republican
Sheriff	W. A. McKee	Atlantic	Republican
Supt. of Schools	Myrtle H. Miller	Atlantic	Democrat
Surveyor	A. J. Gates	Atlantic	Republican
Coroner	Burdette L. Roland	Atlantic	Republican
County Attorney	R. W. Cookshoot	Atlantic	Republican
Supervisor—Chm	C. A. Zellmer	Atlantic	Democrat
Supervisor	D. J. Bode	Griswold	Democrat
Supervisor	W. D. Bell	Massena	Republican
Supervisor	A. C. Highley	Atlantic	Republican
Supervisor	H. G. Armentrout	Anita	Republican

GEDAR COUNTY.—County Seat: Tipton

Auditor	G. J. Horn	Tipton	Republican
Clerk of Court	E. G. Walker	Tipton	Republican
Treasurer	R. L. Gillam	Tipton	Republican
Recorder	Louise R. Wolf	Tipton	Republican
Sheriff	B. F. Barclay	Tipton	Republican
Supt. of Schools	Jane McCormick	Tipton	Republican
Surveyor—Engineer	H. L. Phelps	Tipton	Republican
Coroner	A. M. McCormick	Tipton	Republican
County Attorney	Arthur Lund	Tipton	Republican
Supervisor—Chm	W. E. Brink	Clarence	Republican
Supervisor	H. C. Miller	Durant	Republican
Supervisor	Ed. Negus	West Liberty	Republican
Supervisor	C. L. Overbaugh	Mechanicsville	Republican
Supervisor	J. P. Stotler	Tipton	Republican

*F. W. Rodawig not yet qualified as Coroner

COUNTY OFFICERS

CERRO GORDO COUNTY.—County Seat: Mason City

Office	Name of Officer	Postoffice Address	Politics
Auditor	Paul Weigand	Mason City	Republican
Clerk of Court	Stanley McPeak	Mason City	Republican
Treasurer	W. I. Bristol	Mason City	Republican
Recorder	Mildred Prescott	Mason City	Republican
Sheriff	F. E. Marsh	Mason City	Republican
Supt. of Schools	R. E. Newcomb	Mason City	Republican
Surveyor	R. E. Robertson	Mason City	Republican
Coroner	W. E. Long	Mason City	Republican
County Attorney	W. P. Butler	Mason City	Republican
Supervisor—Chm.	Frank A. Miller	Mason City	Republican
Supervisor	A. N. Grimm	Clear Lake	Republican
Supervisor	W. D. Gibson	Rockwell	Republican

CHEROKEE COUNTY.—County Seat: Cherokee

Auditor	W. O. Dailey	Cherokee	Republican
Clerk of Court	F. J. Carpenter	Cherokee	Republican
Treasurer	Ray Adair	Cherokee	Republican
Recorder	John W. Stevens	Cherokee	Republican
Sheriff	L. H. Sangwin	Cherokee	Republican
Supt. of Schools	D. F. Funkhouser	Cherokee	Republican
Surveyor—Engineer	C. Y. Sternstrom	Cherokee	Republican
Coroner	G. A. Brink	Marcus	Republican
County Attorney	Lew McDonald	Cherokee	Republican
Supervisor—Chm.	J. A. Bammer	Cherokee	Republican
Supervisor	F. P. Holm	Marcus	Republican
Supervisor	G. M. Dieterich	Aurelia	Republican
Supervisor	A. H. Deninger	Piercen	Republican
Supervisor	T. G. Ohlson	Aurelia	Republican

CHICKASAW COUNTY.—County Seat: New Hampton

Auditor	D. D. MacDonald	New Hampton	Republican
Clerk of Court	W. B. Hammond	New Hampton	Republican
Treasurer	O. A. Knutson	New Hampton	Republican
Recorder	A. E. Clark	New Hampton	Republican
Sheriff	John Tietjen	New Hampton	Republican
Supt. of Schools	Alf. O. Vaala	New Hampton	Republican
Surveyor	W. R. Garland	New Hampton	Democrat
Coroner	S. B. Zoller	Fredericksburg	Republican
County Attorney	F. J. Conley	New Hampton	Democrat
Supervisor—Chm.	T. H. Smith	Lawler	Democrat
Supervisor	J. C. Hewitt	New Hampton	Democrat
Supervisor	Nick Loutsch	Alta Vista	Democrat
Supervisor	D. B. Nourse	Fredericksburg	Republican
Supervisor	E. E. Tucker	Nashus	Republican

CLARKE COUNTY.—County Seat: Osceola

Auditor	John M. Mullen	Osceola	Democrat
Clerk of Court	F. M. Harrison	Osceola	Republican
Treasurer	Nellie West	Osceola	Republican
Recorder	Nettie Blakely	Osceola	Republican
Sheriff	George LeHuquet	Osceola	Democrat
Supt. of Schools	Ora Criswell	Osceola	Republican
Surveyor Co. Engineer	Y. J. Brown	Osceola	Republican
Coroner	L. B. Webster	Osceola	Republican
County Attorney	M. R. Stansell	Osceola	Democrat
Supervisor—Chm.	F. R. Collins	Osceola	Republican
Supervisor	J. L. Brim	New Virginia	Republican
Supervisor	G. W. Gardner	Osceola	Republican

CLAY COUNTY.—County Seat: Spencer

Office	Name of Officer	Postoffice Address	Politics
Auditor	A. W. Chamberlain	Spencer	Republican
Clerk of Court	C. S. Weaver	Spencer	Republican
Treasurer	Homer E. Picheb	Spencer	Republican
Recorder	Jennie M. Oliver	Spencer	Republican
Sheriff	John M. Lidman	Spencer	Republican
Supt. of Schools	Ida Haroldson	Spencer	Republican
Surveyor	W. V. McCown	Spencer	Republican
Coroner	Dr. J. M. Sokol	Spencer	Republican
County Attorney	J. W. Corey, Jr.	Spencer	Republican
Supervisor—Chm	G. H. Parker	Webb	Republican
Supervisor	Henry Johnson	Royal	Democrat
Supervisor	J. J. Scharf	Spencer	Republican
Supervisor	C. L. Thuirer	Spencer	Republican
Supervisor	Ed. Evans	Dickens	Republican

CLAYTON COUNTY.—County Seat: Elkader

Auditor	Claude Firman	Elkader	Republican
Clerk of Court	W. R. Marshall	Elkader	Republican
Treasurer	P. C. Buckman	Elkader	Republican
Recorder	Clara L. Curtis Otis	Elkader	Republican
Sheriff	Chris. P. Larson	Elkader	Republican
Supt. of Schools	Margaret C. Myers	Elkader	Republican
County Engineer	E. W. Hahn	Elkader	Republican
Coroner	W. J. Beerman	Guttenberg	Republican
County Attorney	A. H. Borman	Guttenberg	Democrat
Supervisor—Chm	E. C. Jennings	Garber	Republican
Supervisor	W. B. Wickersheim	McGregor	Republican
Supervisor	E. W. Kregel	Garnavillo	Republican

CLINTON COUNTY.—County Seat: Clinton

Auditor	John W. Strohm	Clinton	Republican
Clerk of Court	Chas J. Reusche	Clinton	Republican
Treasurer	V. V. Sorenson	Clinton	Republican
Recorder	H. W. Andrews	Clinton	Republican
Sheriff	Horace Ingwersen	Clinton	Democrat
Supt. of Schools	C. E. Cossens	Clinton	Republican
Surveyor	E. B. Lorenson	Clinton	Republican
Coroner	Dr. Kellogg	Clinton	Democrat
County Attorney	Emmett Delaney	Clinton	Democrat
Supervisor—Chm	John Eden	Calamus	Republican
Supervisor	Geo. F. Cook	Lyons	Republican
Supervisor	Geo. McClintock	Clinton	Democrat

CRAWFORD COUNTY.—County Seat: Denison

Auditor	P. J. Ports	Denison	Democrat
Clerk of Court	M. L. Runge	Denison	Republican
Treasurer	M. L. Collins	Denison	Democrat
Recorder	W. A. Cramer	Denison	Democrat
Sheriff	A. C. Greene	Denison	Republican
Supt. of Schools	F. N. Olry	Denison	Democrat
Surveyor	H. B. Fishel	Denison	Republican
Coroner	E. E. Clauson	Kiron	Republican
County Attorney	Andrew Bell	Denison	Democrat
Supervisor—Chm	H. W. Boeck	Denison	Republican
Supervisor	E. N. Sandstrom	Kiron	Republican
Supervisor	F. R. Shirliff	Charter Oak	Republican
Supervisor	Wm. Eggers	Arion	Democrat
Supervisor	H. J. Buck	West Side	Republican

COUNTY OFFICERS

DALLAS COUNTY.—County Seat: Adel

Office	Name of Officer	Postoffice Address	Politics
Auditor	R. H. Murray	Adel	Republican
Clerk of Court	Ralph E. Joy	Adel	Republican
Treasurer	F. D. McKay	Adel	Republican
Recorder	Marvel E. Wright	Adel	Republican
Sheriff	J. W. Stacy	Adel	Republican
Supt. of Schools	May A. Hills	Adel	Republican
County Engineer	E. L. Kaser	Adel	Republican
Coroner	Clarence E. Powers	Adel	Republican
County Attorney	Harry Wilvat	Adel	Republican
Supervisor—Chm	Harry F. Copeland	Waukeo	Democrat
Supervisor	Chas. E. Doidge	Perry	Republican
Supervisor	Garfield Trindle	Van Meter	Republican

DAVIS COUNTY.—County Seat: Bloomfield

Auditor	Clyde Spurgeon	Bloomfield	Democrat
Clerk of Court	Rubin Hargrove	Bloomfield	Republican
Treasurer	Floyd Brown	Bloomfield	Democrat
Recorder	J. J. Combs	Bloomfield	Democrat
Sheriff	C. R. Baird	Bloomfield	Republican
Supt. of Schools	H. C. Brown	Bloomfield	Democrat
Surveyor	H. E. Hansel	Bloomfield	Republican
Coroner	Dr. C. C. Heady	Bloomfield	Democrat
County Attorney	Buell McCash	Bloomfield	Democrat
Supervisor—Chm	H. B. Fife	Floris	Republican
Supervisor	W. H. Robinson	West Grove	Republican
Supervisor	A. W. Woolard	Bloomfield	Republican

DECATUR COUNTY.—County Seat: Leon

Auditor	E. Ray Wiley	Leon	Republican
Clerk of Court	Guy L. McMorris	Leon	Republican
Treasurer	O. B. Monroe	Leon	Democrat
Recorder	Gertrude Keown	Leon	Democrat
Sheriff	Ray Scott	Leon	Republican
Supt. of Schools	Kate Hull	Leon	Republican
Surveyor	Frank Malette	Leon	Republican
Coroner	C. H. Mitchell	Leon	Republican
County Attorney	John Parrish	Leon	Republican
Supervisor—Chm	Pete Morgan	Leon	Republican
Supervisor	O. J. Blair	Van Wert	Republican
Supervisor	Y. B. Wasson	Lineville	Republican

DELAWARE COUNTY.—County Seat: Manchester

Auditor	Robert Fishel	Manchester	Republican
Clerk of Court	Burton Clark	Manchester	Republican
Treasurer	E. H. Croskey	Manchester	Republican
Recorder	Hattie L. Peterson	Manchester	Republican
Sheriff	Harry G. Utley	Manchester	Republican
Supt. of Schools	W. A. Otlie	Manchester	Republican
Surveyor	Henry Klaus	Manchester	Republican
Coroner	A. D. Brown	Manchester	Republican
County Attorney	Irving D. Long	Manchester	Republican
Supervisor—Chm	Chas. A. Swindell	Masonville	Republican
Supervisor	W. E. Noble	Manchester	Republican
Supervisor	J. E. Burns	Hopkinton	Republican

DES MOINES COUNTY.—County Seat: Burlington

Office	Name of Officer	Postoffice Address	Politics
Auditor	J. F. Weber	Burlington	Republican
Clerk of Court	E. G. Gerke	Burlington	Republican
Treasurer	F. W. Buser	Burlington	Republican
Recorder	Earnest Youngstrom	Burlington	Republican
Sheriff	Delbert Murray	Burlington	Republican
Supt. of Schools	Vail Cordell	Burlington	Republican
Surveyor	Chas. E. Waterhouse	Burlington	Republican
Coroner	B. A. Prugh	Burlington	Republican
County Attorney	Wm. E. Jackson	Burlington	Republican
Supervisor—Chm.	Emil L. Naumann	Burlington	Republican
Supervisor	Willis Matthews	Danville	Republican
Supervisor	John Kuhlbeck	New London, R. R. 3	Republican

DICKINSON COUNTY.—County Seat: Spirit Lake

Office	Name of Officer	Postoffice Address	Politics
Auditor	Guy Pangborn	Spirit Lake	Republican
Clerk of Court	E. A. Miguel	Arnolds Park	Republican
Treasurer	A. R. Davidson	Spirit Lake	Republican
Recorder	Bess Bjornson	Spirit Lake	Democrat
Sheriff	Geo. Paulson	Spirit Lake	Democrat
Supt. of Schools	Grace I. Kettleston	Spirit Lake	Republican
County Engineer	R. A. Furman	Spirit Lake	Republican
Coroner	Dr. P. G. Grimm	Spirit Lake	Democrat
County Attorney	Angus Macdonald	Spirit Lake	Democrat
Supervisor—Chm.	A. W. Bascom	Terril	Republican
Supervisor	Fred W. Jones	Spirit Lake	Republican
Supervisor	E. J. Miller	Milford	Republican

DUBUQUE COUNTY.—County Seat: Dubuque

Office	Name of Officer	Postoffice Address	Politics
Auditor	Cletus Breitbach	Dubuque	Democrat
Clerk of Court	M. J. Grace	Dubuque	Democrat
Treasurer	C. E. Mullin	Dubuque	Democrat
Recorder	R. P. Marshall	Dubuque	Democrat
Sheriff	F. J. Kennedy	Dubuque	Democrat
Supt. of Schools	Joseph Flynn	Dubuque	Democrat
Surveyor—Engineer	G. A. Blunt	Dubuque	Republican
Coroner	Edwin Strueber	Dubuque	Democrat
County Attorney	Allan Kane	Dubuque	Democrat
Supervisor—Chm.	R. J. Curtis	Dubuque	Republican
Supervisor	Chas. W. Datisman	Waupeaton	Republican
Supervisor	Emil Pillard	Dubuque, R. 4	Democrat

EMMET COUNTY.—County Seat: Estherville

Office	Name of Officer	Postoffice Address	Politics
Auditor	J. J. Klopp	Estherville	Republican
Clerk of Court	Sidney E. Bemis	Estherville	Republican
Treasurer	Leo W. Brawford	Estherville	Republican
Recorder	Ray R. Kennedy	Estherville	Republican
Sheriff	Thomas Nivison	Estherville	Republican
Supt. of Schools	Marie Sorum	Estherville	Republican
Surveyor	F. A. Macdonald	Estherville	Republican
Coroner	Dr. J. B. Knipe	Armstrong	Republican
County Attorney	S. G. Bummer	Estherville	Republican
Supervisor—Chm.	Wm. J. West	Estherville	Republican
Supervisor	Frank A. Hildreth	Estherville	Republican
Supervisor	I. J. Robinson	Estherville	Republican
Supervisor	J. L. McDonald	Estherville	Republican
Supervisor	Roy B. Felkey	Armstrong	Republican

COUNTY OFFICERS

FAYETTE COUNTY.—County Seat: West Union

Office	Name of Officer	Postoffice Address	Politics
Auditor	C. F. Chambers	West Union	Republican
Clerk of Court	John T. Riley	West Union	Republican
Treasurer	E. W. Beermann	West Union	Republican
Recorder	Geo. M. Simpson	West Union	Republican
Sheriff	C. C. Wright	West Union	Republican
Supt. of Schools	N. J. Breckner	West Union	Republican
Surveyor			
Coroner	J. M. Smittle	Waucoma	Republican
County Attorney	James D. Cooney	West Union	Republican
Supervisor—Chm.	W. E. Anderson	Arlington	Republican
Supervisor	W. K. Humphry	Fayette	Republican
Supervisor	J. F. Miller	Elgin	Republican

FLOYD COUNTY.—County Seat: Charles City

Auditor	C. S. Moore	Charles City	Republican
Clerk of Court	F. M. Graham	Charles City	Republican
Treasurer	Robert Ramsey	Charles City	Republican
Recorder	Lutie M. Brandau	Charles City	Republican
Sheriff	V. D. Cutler	Charles City	Independent
Supt. of Schools	Mary D. Korinke	Charles City	Republican
Surveyor	G. H. Elliott	Charles City	Republican
Coroner	Chris Hauser	Charles City	Republican
County Attorney	F. M. Linnell	Charles City	Republican
Supervisor—Chm.	A. B. Milloy	Rockford	Republican
Supervisor	W. D. Lindaman	Charles City	Republican
Supervisor	W. E. Fix	Charles City	Republican
Supervisor	G. E. Osier	Charles City	Republican
Supervisor	T. G. Treloar	Nora Springs	Republican

FRANKLIN COUNTY.—County Seat: Hampton

Auditor	E. D. Haecker	Hampton	Republican
Clerk of Court	W. T. Webb	Hampton	Republican
Treasurer	A. H. Luke	Hampton	Republican
Recorder	Mrs. Margaret Gillett	Hampton	Republican
Sheriff	A. B. Atkinson	Hampton	Republican
Supt. of Schools	H. J. Henderson	Hampton	Republican
County Engineer	M. E. Hickethier	Hampton	Republican
Coroner	Dr. W. R. Arthur	Hampton	Republican
County Attorney	R. R. Stuart	Hampton	Republican
Supervisor—Chm.	Elias Y. Crom	Hampton	Republican
Supervisor	Geo. D. Thompson	Geneva	Republican
Supervisor	A. Erickson	Dows	Republican

FREMONT COUNTY.—County Seat: Sidney

Auditor	R. R. Armstrong	Sidney	Democrat
Clerk of Court	Dell Johnson	Sidney	Republican
Treasurer	E. L. Lair	Sidney	Democrat
Recorder	Blanche E. Strait	Sidney	Democrat
Sheriff	Milliard Abshire	Sidney	Democrat
Supt. of Schools	W. H. Simons	Sidney	Republican
Surveyor	F. L. Cain	Sidney	Republican
Coroner	Dr. Ralph Lovelady	Sidney	Republican
County Attorney	H. B. Porterfield	Hamburg	Democrat
Supervisor—Chm.	K. N. Richardson	Hamburg	Republican
Supervisor	Geo. Ross	Shenandoah	Republican
Supervisor	D. W. Graham	Percival	Democrat

GREENE COUNTY.—County Seat: Jefferson

Office	Name of Officer	Postoffice Address	Politics
Auditor	G. A. Coburn	Jefferson	Republican
Clerk of Court	W. E. Stewart	Jefferson	Republican
Treasurer	D. E. McClure	Jefferson	Republican
Recorder	Bertha N. Rutter	Jefferson	Republican
Sheriff	J. R. Quinlan	Jefferson	Republican
Supt. of Schools	Hazel H. Ott	Jefferson	Republican
County Engineer	J. L. Lindsey	Jefferson	Republican
Coroner	Dr. John R. Black	Jefferson	Republican
County Attorney	W. E. S. Hutcheon	Jefferson	Republican
Supervisor—Chm.	J. W. Hillman	Grand Junction	Republican
Supervisor	R. E. Johnson	Churdan	Republican
Supervisor	J. H. Shoemaker	Rippey	Republican
Supervisor	J. E. Shaw	Soranton	Democrat
Supervisor	A. C. Wells	Jefferson	Democrat

GRUNDY COUNTY.—County Seat: Grundy Center

Auditor	L. M. Hawn	Grundy Center	Republican
Clerk of Court	A. C. Gravenstien	Grundy Center	Republican
Treasurer	Geo. A. Geerdes	Grundy Center	Democrat
Recorder	Fannie Koobs	Grundy Center	Republican
Sheriff	William Boekes	Grundy Center	Democrat
Supt. of Schools	D. E. Earl	Grundy Center	Republican
Surveyor	E. A. Crary	Grundy Center	Republican
Coroner	H. W. Engelkes	Grundy Center	Republican
County Attorney	Edw. A. Ruppelt	Grundy Center	Republican
Supervisor—Chm.	D. J. Riekens	Wellsburg	Democrat
Supervisor	P. H. Knock	Holland	Republican
Supervisor	W. A. Hawn	Grundy Center	Republican
Supervisor	Otto Albert	Reinbeck	Republican
Supervisor	Hemmo Deters	Ackley	Republican
Supervisor	J. J. Meyer	Dike	Republican
Supervisor	Frank Stewart	Conrad	Democrat

GUTHRIE COUNTY.—County Seat: Guthrie

Auditor	L. B. Anderson	Guthrie Center	Republican
Clerk of Court	A. D. Sayre	Guthrie Center	Republican
Treasurer	G. F. Taylor	Guthrie Center	Republican
Recorder	Bianche A. Grisell	Guthrie Center	Republican
Sheriff	C. C. Kennedy	Guthrie Center	Republican
Supt. of Schools	Chas. A. Young	Guthrie Center	Republican
Surveyor—Engineer	Alfred McKeel	Guthrie Center	Republican
Coroner	G. H. Jennings, Jr.	Panora	Republican
County Attorney	R. E. Duffield	Guthrie Center	Republican
Supervisor—Chm.	Allen Bower	Coon Rapids	Republican
Supervisor	E. A. Hensal	Panora	Republican
Supervisor	A. W. Stewart	Guthrie Center	Republican

HAMILTON COUNTY.—County Seat: Webster City

Auditor	Howard Baxter	Webster City	Republican
Clerk of Court	W. H. Cunningham	Webster City	Republican
Treasurer	W. H. Harrison	Webster City	Republican
Recorder	Arthur L. Nelson	Webster City	Republican
Sheriff	C. D. Carl	Webster City	Republican
Supt. of Schools	E. F. Snow	Webster City	Republican
Surveyor	H. A. Little	Webster City	Republican
Coroner	Arch Foster	Webster City	Republican
County Attorney	Edward P. Prince	Webster City	Republican
Supervisor—Chm.	F. L. Eppard	Kamrar	Republican
Supervisor	S. J. Cottingham	Stanhope	Republican
Supervisor	J. M. Shaffer	Webster City	Republican

HANCOCK COUNTY.—County Seat: Garner

Office	Name of Officer	Postoffice Address	Politics
Auditor	J. D. Madison	Garner	Republican
Clerk of Court	B. E. Erwin	Garner	Republican
Treasurer	John Suurballe	Garner	Republican
Recorder	Charissa Abel	Garner	Republican
Sheriff	E. P. Hanson	Garner	Republican
Supt. of Schools	J. R. Baggs	Garner	Republican
Engineer	C. F. Mertin	Garner	Republican
Coroner	Geo. E. Searly	Goodell	Republican
County Attorney	C. R. Wood	Corwith	Republican
Supervisor—Chm.	H. C. Meyer	Britt	Republican
Supervisor	G. B. Lawhorn	Garner	Republican
Supervisor	Thos. Berhow	Kanawha	Republican

HARDIN COUNTY.—County Seat: Eldora

Auditor	Calvin Boylan	Eldora	Republican
Clerk of Court	Frank Lockwood	Eldora	Republican
Treasurer	O. M. Barnes	Eldora	Republican
Recorder	C. A. Norris	Eldora	Republican
Sheriff	G. L. Lugland	Eldora	Republican
Supt. of Schools	Bess Steinberg	Eldora	Republican
Surveyor—Engineer	J. R. Maher	Eldora	Republican
Coroner	W. H. Longenecker	Eldora	Republican
County Attorney	Albert Steinberg	Eldora	Republican
Supervisor—Chm.	C. A. Norman	New Providence	Republican
Supervisor	C. G. Wiemer	Radcliffe	Republican
Supervisor	S. C. Engelking	Alden	Republican

HARRISON COUNTY.—County Seat: Logan

Auditor	H. B. Owens	Logan	Republican
Clerk of Court	Claire Dale	Logan	Republican
Treasurer	G. E. Suddick	Logan	Republican
Recorder	Harvey T. Faith	Missouri Valley	Republican
Sheriff	W. R. Milliman	Logan	Republican
Supt. of Schools	Alice Divilbess	Logan	Republican
Surveyor			
Coroner	W. L. Yeaman	Logan	Republican
County Attorney	Roy Havens	Logan	Republican
Supervisor—Chm.	C. G. Kiefer	Woodbine	Republican
Supervisor	A. A. Grecne	Missouri Valley	Republican
Supervisor	S. A. Spooner	Mondamin	Republican

HENRY COUNTY.—County Seat: Mt. Pleasant

Auditor	Paul V. DeWitt	Mt. Pleasant	Republican
Clerk of Court	W. F. Coles	Mt. Pleasant	Republican
Treasurer	O. N. Knight	Mt. Pleasant	Republican
Recorder	Ina Bennett	Mt. Pleasant	Republican
Sheriff	James Shepherd	Mt. Pleasant	Republican
Supt. of Schools	Eva Allen	Mt. Pleasant	Republican
Surveyor	C. E. Smith	Mt. Pleasant	Democrat
Coroner	R. K. Crane	Mt. Pleasant	Republican
County Attorney	Max Kinney	Mt. Pleasant	Democrat
Supervisor—Chm.	Geo. Nugen	New London	Republican
Supervisor	Frank Barr	Mt. Pleasant	Republican
Supervisor	Owen Garretson	Mt. Pleasant	Democrat

HOWARD COUNTY.—County Seat: Cresco

Office	Name of Officer	Postoffice Address	Politics
Auditor	E. A. Hoopman	Cresco	Republican
Clerk of Court	J. W. Platt	Cresco	Republican
Treasurer	H. M. Hansen	Cresco	Republican
Recorder	Chr. Porthun	Cresco	Republican
Sheriff	John C. Ebert	Cresco	Republican
Supt. of Schools	Vernette B. Moore	Cresco	Republican
County Engineer	Leroy Brown	Cresco	Republican
Coroner			
County Attorney	W. L. Barker	Cresco	Republican
Supervisor—Chm	John F. Hale	LeRoy, Minn.	Republican
Supervisor	J. H. Watson	Elma	Republican
Supervisor	R. M. Thomson	Cresco	Republican

HUMBOLDT COUNTY.—County Seat: Dakota City

Auditor	J. C. McFarland	Dakotah	Republican
Clerk of Court	F. L. Emerie	Dakotah	Republican
Treasurer	Thos. B. Byrne	Humboldt	Republican
Recorder	Margaret E. Preble	Humboldt	Republican
Sheriff	W. P. Hanson	Dakotah	Republican
Supt. of Schools	Clarence Messer	Humboldt	Republican
Surveyor	Geo. Burnet	Humboldt	Republican
Coroner	A. Arent	Humboldt	Republican
County Attorney	C. W. Garfield	Humboldt	Republican
Supervisor—Chm	Chas. A. Raney	Livermore	Republican
Supervisor	Perry Laning	Bradgate	Democrat
Supervisor	E. H. Bennett	Hardy	Republican
Supervisor	W. H. Strachan	Humboldt	Republican
Supervisor	Lewis Saverude	Hardy	Republican

IDA COUNTY.—County Seat: Ida Grove

Auditor	E. H. Phillips	Ida Grove	Republican
Clerk of Court	W. J. Scott	Ida Grove	Republican
Treasurer	Edwin I. Lindsay	Ida Grove	Republican
Recorder	Ray Yousling	Ida Grove	Republican
Sheriff	C. H. Dahlquist	Ida Grove	Republican
Supt. of Schools	J. M. Rees, Jr.	Ida Grove	Republican
Surveyor			
Coroner	E. W. Brookhart	Ida Grove	Republican
County Attorney	Geo. H. Clark	Ida Grove	Republican
Supervisor—Chm	W. A. Love	Arthur	Republican
Supervisor	Ray Clemens	Galva	Republican
Supervisor	Henry Dall	Battle Creek	Republican

IOWA COUNTY.—County Seat: Marengo

Auditor	L. Gieking	Marengo	Republican
Clerk of Court	J. W. Hadley	Marengo	Republican
Treasurer	Thos. Bell	Marengo	Republican
Recorder	W. H. Mishach	Marengo	Republican
Sheriff	Fred Hess	Marengo	Democrat
Supt. of Schools	Ida O'Brien	Marengo	Republican
Surveyor			
Coroner	R. A. Fesler	Marengo	Republican
County Attorney	J. P. Gaffney	Williamsburg	Democrat
Supervisor—Chm	Geo. W. Reed	Marengo	Republican
Supervisor	Enoch Enochson	Williamsburg	Republican
Supervisor	W. E. Costa	Victor	Republican

COUNTY OFFICERS

JACKSON COUNTY.—County Seat: Maquoketa

Office	Name of Officer	Postoffice Address	Politics
Auditor	Jno. L. Jones	Maquoketa	Republican
Clerk of Court	Charles Seda	Maquoketa	Democrat
Treasurer	A. L. Day	Maquoketa	Republican
Recorder	Gertrude O'Neil	Maquoketa	Democrat
Sheriff	J. H. Dallager	Maquoketa	Democrat
Supt. of Schools	E. R. Stoddard	Maquoketa	Democrat
Surveyor	F. M. Thul	Maquoketa	Republican
Coroner	O. L. Frank	Maquoketa	Republican
County Attorney	F. E. Thomas	Maquoketa	Republican
Supervisor—Chm.	W. M. Hayes	Bellevue No. 6	Democrat
Supervisor	John Campbell	Maquoketa	Republican
Supervisor	Geo. Laible	Maquoketa No. 2	Republican
Supervisor	John Golding	Bellevue	Democrat
Supervisor	W. L. Carter	Miles	Democrat

JASPER COUNTY.—County Seat: Newton

Auditor	A. E. Hulse	Newton	Republican
Clerk of Court	Frank Wilson	Newton	Democrat
Treasurer	A. S. Marquis	Newton	Republican
Recorder	Margaret Dillon	Newton	Republican
Sheriff	Ivan B. Atwood	Newton	Republican
Supt. of Schools	Lucy Hall	Newton	Democrat
Surveyor	Ray McMurray	Newton	Democrat
Coroner	W. E. Lyon	Newton	Republican
County Attorney	Hugo Schuls	Newton	Republican
Supervisor—Chm.	H. S. Rayburn	Newton	Republican
Supervisor	C. Long	Mingo	Republican
Supervisor	Wm. Kirkpatrick	Reasonor	Republican

JEFFERSON COUNTY.—County Seat: Fairfield

Auditor	A. C. Turner	Fairfield	Republican
Clerk of Court	Chas. W. Ireland	Fairfield	Republican
Treasurer	Guy C. Kiger	Fairfield	Republican
Recorder	Clyde C. Bell	Fairfield	Republican
Sheriff	Chas. T. McCampbell	Fairfield	Republican
Supt. of Schools	June Chidister	Fairfield	Republican
Surveyor	M. H. Bryant	Fairfield	Republican
Coroner	Geo. K. Dunkle	Fairfield	Republican
County Attorney	John G. Barwise	Fairfield	Republican
Supervisor—Chm.	Calvin Hoekins	Fairfield	Republican
Supervisor	Chas. Edmunds	Packwood	Republican
Supervisor	O. H. Sherman	Lockridge	Republican

JOHNSON COUNTY.—County Seat: Iowa City

Auditor	Ed Sulek	Iowa City	Democrat
Clerk of Court	C. F. Benda	Iowa City	Democrat
Treasurer	C. C. Shrader	Iowa City	Republican
Recorder	J. M. Kadlec	Iowa City	Democrat
Sheriff	J. S. Martin	Iowa City	Republican
Supt. of Schools	W. N. Leeper	Iowa City	Republican
Engineer	A. F. Fischer	Iowa City	Democrat
Coroner	J. H. Donahue	Iowa City	Democrat
County Attorney	Edward L. O'Conner	Iowa City	Democrat
Supervisor—Chm.	Geo. C. Ranshaw	North Liberty	Democrat
Supervisor	Geo. E. Zenishek	Solon	Democrat
Supervisor	Chas. Shellacy	Iowa City	Democrat
Supervisor	J. W. Justice	Iowa City	Democrat
Supervisor	Aaron Cox	Iowa City	Republican

JONES COUNTY.—County Seat: Anamosa

Office	Name of Officer	Postoffice Address	Politics
Auditor	Lee Van Kirk	Anamosa	Republican
Clerk of Court	B. G. Rees	Anamosa	Republican
Treasurer	G. W. Walker	Anamosa	Republican
Recorder	Lloyd Soper	Anamosa	Republican
Sheriff	John Bodenhofer	Anamosa	Republican
Supt. of Schools	Nellie V. Morey	Anamosa	Republican
Surveyor	F. S. Yetter	Anamosa	Republican
Coroner	W. J. Cochrane	Monticello	Republican
County Attorney	B. E. Rhinehart	Anamosa	Republican
Supervisor—Chm	F. E. Taylor	Olin	Republican
Supervisor	G. J. Hughes	Scotch Grove	Republican
Supervisor	B. E. Streeper	Onslow	Republican
Supervisor	Glenn Peet	Martelle	Republican
Supervisor	John Matthiessen	Monticello	Republican

KEOKUK COUNTY.—County Seat: Sigourney

Auditor	Sam C. Ragan	Sigourney	Republican
Clerk of Court	Roy R. McIntosh	Sigourney	Republican
Treasurer	H. M. Gladfelder	Sigourney	Republican
Recorder	Harley Stephenson	Sigourney	Republican
Sheriff	Harrison Shaver	Sigourney	Republican
Supt. of Schools	H. E. McVicker	Sigourney	Republican
Surveyor	B. J. Conlon	Sigourney	Democrat
Coroner	W. W. Eastburn	Sigourney	Republican
County Attorney	Robert J. Shaw	Sigourney	Republican
Supervisor—Chm	C. C. Bottger	Ollie	Republican
Supervisor	J. A. Ritter	Hedrick	Republican
Supervisor	Tom White	Thornburg	Republican

KOSSUTH COUNTY.—County Seat: Algona

Auditor	Earl F. Peterson	Algona	Republican
Clerk of Court	J. A. Fresh	Algona	Republican
Treasurer	Blanche Crose	Algona	Republican
Recorder	Susie Engler	Algona	Republican
Sheriff	George F. Hackman	Algona	Republican
Supt. of Schools	Wm. Shirley	Algona	Republican
Surveyor	H. M. Smith	Algona	Republican
Coroner	W. E. Laird	Algona	Republican
County Attorney	S. D. Quarton	Algona	Republican
Supervisor—Chm	J. M. Moore	Algona	Democrat
Supervisor	C. O. Peterson	Swea City	Republican
Supervisor	F. J. Balgeman	West Bend	Republican
Supervisor	Olaf Funnemark	Wesley	Republican
Supervisor	Chas. Morris	Lone Rock	Republican

LEE COUNTY.—County Seat: Fort Madison

Auditor	R. A. Gardner	Fort Madison	Republican
Clerk of Court	Ed S. Merrick	Keokuk	Republican
Treasurer	H. A. Skyles	Fort Madison	Democrat
Recorder	Hattie Chambers	Fort Madison	Republican
Sheriff	J. B. Watkins	Fort Madison	Republican
Supt. of Schools	E. C. Lynn	Donnellson	Republican
Surveyor	M. F. McFarland	Fort Madison	Republican
Coroner	Walter Clements	Fort Madison	Republican
County Attorney	G. L. Norman	Keokuk	Republican
Supervisor—Chm	John G. Fett	Fort Madison	Republican
Supervisor	A. T. Cruikshank	Donnellson	Republican
Supervisor	G. E. Maxwell	Keokuk	Democrat

LINN COUNTY.—County Seat: Marion

Office	Name of Officer	Postoffice Address	Politics
Auditor.....	G. A. Senniger.....	Marion.....	Republican
Clerk of Court.....	Harry S. Johnson.....	Marion.....	Republican
Treasurer.....	Geo. Yull.....	Marion.....	Republican
Recorder.....	Robert T. Hibner.....	Marion.....	Republican
Sheriff.....	Thos. Avery.....	Marion.....	Republican
Supt. of Schools.....	Lula B. Secrist.....	Marion.....	Republican
Engineer.....	R. W. Gearhart.....	Marion.....	Republican
Coroner.....	R. A. Vorpahl.....	Cedar Rapids.....	Republican
County Attorney.....	Walter J. Barngrover.....	Cedar Rapids.....	Republican
Supervisor—Chm.....	Percy P. Smith.....	Cedar Rapids.....	Republican
Supervisor.....	G. C. Bice.....	Walker.....	Republican
Supervisor.....	J. D. Robinson.....	Marion.....	Republican

LOUISA COUNTY.—County Seat: Wapello

Auditor.....	Cecil L. McClurkin.....	Wapello.....	Republican
Clerk of Court.....	Raymond H. Wright.....	Wapello.....	Republican
Treasurer.....	Fred M. Cutkomp.....	Wapello.....	Republican
Recorder.....	John Logan Wilson.....	Wapello.....	Republican
Sheriff.....	Fred T. Schwob.....	Wapello.....	Republican
Supt. of Schools.....	Miss Myrtle Jamison.....	Wapello.....	Democrat
Engineer.....	A. W. Hinderman.....	Wapello.....	Republican
Coroner.....	J. H. Collins.....	Letts.....	Republican
County Attorney.....	Edwin R. Hicklin.....	Wapello.....	Republican
Supervisor—Chm.....	J. Carson Duncan.....	Columbus Junction.....	Republican
Supervisor.....	M. J. Diehl.....	Wapello.....	Republican
Supervisor.....	Frank L. Beik.....	Wapello.....	Republican

LUCAS COUNTY.—County Seat: Chariton

Auditor.....	W. J. Marshall.....	Chariton.....	Republican
Clerk of Court.....	J. L. Hendrickson.....	Chariton.....	Republican
Treasurer.....	Lloyd D. Kyner.....	Chariton.....	Republican
Recorder.....	Margaret E. Watson.....	Chariton.....	Republican
Sheriff.....	Roscoe D. Pedigo.....	Chariton.....	Republican
Supt. of Schools.....	I. L. Guernsey.....	Chariton.....	Republican
Coroner.....	Dr. C. L. Brittell.....	Chariton.....	Republican
County Attorney.....	J. D. Threlkeld.....	Chariton.....	Republican
Supervisor—Chm.....	J. T. Robinson.....	Derby.....	Republican
Supervisor.....	G. W. LaFavre.....	Russell.....	Republican
Supervisor.....	A. C. Roibel.....	Chariton.....	Democrat

LYON COUNTY.—County Seat: Rock Rapids

Auditor.....	G. E. McKisick.....	Rock Rapids.....	Republican
Clerk of Court.....	L. E. Walter.....	Rock Rapids.....	Republican
Treasurer.....	C. F. Smock.....	Rock Rapids.....	Republican
Recorder.....	W. B. Rogers.....	Rock Rapids.....	Republican
Sheriff.....	A. W. Ripley.....	Rock Rapids.....	Republican
Supt. of Schools.....	E. T. Gilman.....	Rock Rapids.....	Democrat
Surveyor.....	R. H. Fuller.....	Rock Rapids.....	Republican
Coroner.....	A. H. Lockwood.....	Rock Rapids.....	Republican
County Attorney.....	L. A. Ritter.....	Rock Rapids.....	Republican
Supervisor—Chm.....	E. Klinkenborg.....	George.....	Republican
Supervisor.....	C. K. Vogel.....	Rock Rapids.....	Republican
Supervisor.....	N. C. Bahnsen.....	Inwood.....	Republican
Supervisor.....	L. O. Severson.....	Valley Springs S. D.....	Republican
Supervisor.....	L. C. Hamann.....	Alvord.....	Democrat

MADISON COUNTY.—County Seat: Winterset

Office	Name of Officer	Postoffice Address	Politics
Auditor	Ellyson Green	Winterset	Republican
Clerk of Court	Minnie A. Tyer	Winterset	Republican
Treasurer	R. O. Brock	Winterset	Republican
Recorder	Olive M. Garrison	Winterset	Democrat
Sheriff	Robert A. Breeding	Winterset	Republican
Supt. of Schools	Mrs. Lina Dudney	Winterset	Democrat
Surveyor	E. B. Hiatt	Winterset	Republican
Coroner	L. M. Fetters	Winterset	Republican
County Attorney	Leo C. Percival	Winterset	Republican
Supervisor—Chm.	Chas. Leggett	St. Charles	Republican
Supervisor	Chas. Berry	Barney	Republican
Supervisor	Seth T. Walker	Winterset	Democrat

MAHASKA COUNTY.—County Seat: Oskaloosa

Auditor	R. W. Varley	Oskaloosa	Republican
Clerk of Court	W. T. Martin	Oskaloosa	Republican
Treasurer	T. E. Graham	Oskaloosa	Democrat
Recorder	Dave B. Hawkins	Oskaloosa	Democrat
Sheriff	J. C. Whitmore	Oskaloosa	Democrat
Supt. of Schools	Erma L. Krout	Oskaloosa	Republican
Engineer	R. H. Tunny	Oskaloosa	Republican
Coroner	F. A. Gillett	Oskaloosa	Republican
County Attorney	R. J. Woodward	Oskaloosa	Republican
Supervisor—Chm.	Geo. Thompson	Oskaloosa	Republican
Supervisor	H. J. Moore	Albia	Republican
Supervisor	L. W. Shaw	New Sharon	Republican

MARION COUNTY.—County Seat: Knoxville

Auditor	John R. Hall	Knoxville	Republican
Clerk of Court	Walter Kester	Knoxville	Republican
Treasurer	W. A. Clark	Knoxville	Republican
Recorder	Pearl Culbertson West	Knoxville	Republican
Sheriff	John J. Clark	Knoxville	Republican
Supt. of Schools	Avis Grawe	Knoxville	Republican
Surveyor			
Coroner	Paul N. Little	Knoxville	Republican
County Attorney	Norman R. Hays	Knoxville	Republican
Supervisor—Chm.	A. Kool	Cordova	Republican
Supervisor	Leroy Hunt	Swan	Republican
Supervisor	Harry Stevenson	Knoxville	Republican
Supervisor	Peter Tysseling	Pella	Republican
	(Term begins 1924)		

MARSHALL COUNTY.—County Seat: Marshalltown

Auditor	Geo. Enderley	Marshalltown	Republican
Clerk of Court	L. D. Vetch	Marshalltown	Republican
Treasurer	G. W. Gilbert	Marshalltown	Republican
Recorder	Fanny M. Vosberg	Marshalltown	Republican
Sheriff	J. R. Meekins	Marshalltown	Republican
Supt. of Schools	C. E. Shutt	Marshalltown	Republican
Surveyor	D. C. Elder	Marshalltown	Democrat
Coroner	Dr. Boucher	Marshalltown	Republican
County Attorney	R. L. Peil	Marshalltown	Republican
Supervisor—Chm.	R. E. Boswell	Green Mountain	Republican
Supervisor	J. L. Wylie	Gilman	Republican
Supervisor	I. E. Merryman	Marshalltown	Republican

MILLS COUNTY.—County Seat: Glenwood

Office	Name of Officer	Postoffice Address	Politics
Auditor	Frank W. Choate	Glenwood	Republican
Clerk of Court	Carrie Wright	Glenwood	Republican
Treasurer	Ralph D. Linville	Glenwood	Democrat
Recorder	Harry J. Widows	Glenwood	Republican
Sheriff	William S. DeMoss	Glenwood	Democrat
Supt. of Schools	George E. Masters	Glenwood	Democrat
Surveyor	T. E. Martin	Glenwood	Republican
Coroner	Dr. G. V. Caughlan	Glenwood	Republican
County Attorney	Carl H. Cook	Glenwood	Republican
Supervisor—Chm	Ira D. McKnight	Glenwood	Republican
Supervisor	Sherman Jones	Malvern	Republican
Supervisor	Andy J. Buckingham	Glenwood	Republican

MITCHELL COUNTY.—County Seat: Osage

Auditor	A. M. Swanson	Osage	Republican
Clerk of Court	Darwin J. Paulson	Osage	Republican
Treasurer	O. L. Odden	Osage	Republican
Recorder	Thomas F. Egan	Osage	Democrat
Sheriff	A. L. Hungerford	Osage	Republican
Supt. of Schools	Blanche McLaughlin	Osage	Republican
Engineer	C. P. Goplerud	Osage	Republican
Coroner	Dr. C. C. Wiggins	Osage	Republican
County Attorney	F. C. Bush	Osage	Republican
Supervisor—Chm	Chas. Millington	Osage	Republican
Supervisor	C. L. Fessenden	Osage	Republican
Supervisor	John E. Hensman	McIntire	Democrat
Supervisor	E. James Ham	Osage	Republican
Supervisor	E. R. Sims	Orchard	Democrat

MONONA COUNTY.—County Seat: Onawa

Auditor	Hugh G. Gray	Onawa	Republican
Clerk of Court	John B. Heller	Onawa	Republican
Treasurer	A. W. Patrick	Onawa	Republican
Recorder	Rose Paine	Onawa	Republican
Sheriff	W. A. Hale	Onawa	Democrat
Supt. of Schools	Eather E. Tronstrom	Onawa	Republican
Surveyor	M. T. Kneale	Onawa	Republican
Coroner	Geo. Keating	Onawa	Republican
County Attorney	Geo. W. Prichard	Onawa	Republican
Supervisor—Chm	J. E. Putnam	Mapleton	Republican
Supervisor	John Hanson	Little Sioux	Republican
Supervisor	Fred Marquis	Onawa	Republican

MONROE COUNTY.—County Seat: Albion

Auditor	W. H. Neighbour	Albion	Republican
Clerk of Court	Lloyd A. Waters	Albion	Republican
Treasurer	E. J. Turner	Albion	Republican
Recorder	Ray Manoeor	Albion	Republican
Sheriff	A. A. Robinson	Albion	Republican
Supt. of Schools	Esther Roberts	Albion	Republican
Surveyor	Earl Seidel	Albion	Republican
Coroner	Dr. C. N. Hyatt	Albion	Republican
County Attorney	Theodore B. Perry	Albion	Democrat
Supervisor—Chm	O. H. Gray	Albion No. 4	Republican
Supervisor	C. J. Spencer	Lovilia	Republican
Supervisor	R. E. Canning	Albion	Republican

MONTGOMERY COUNTY.—County Seat: Red Oak

Office	Name of Officer	Postoffice Address	Politics
Auditor	Carl Nimrod	Red Oak	Republican
Clerk of Court	F. Y. Barnes	Red Oak	Republican
Treasurer	H. P. Mayhew	Red Oak	Republican
Recorder	Eva Tyler	Red Oak	Republican
Sheriff	J. A. Baker	Red Oak	Republican
Supt. of Schools	Hattie E. Hough	Red Oak	Republican
Engineer	George Cole	Red Oak	Republican
Coroner	Walter Sellevigen	Stanton	Republican
County Attorney	Floyd E. Billings	Red Oak	Republican
Supervisor—Chm	W. J. Adams	Emerson	Republican
Supervisor	C. W. Cozad	Red Oak	Republican
Supervisor	C. A. Peterson	Villisca	Republican

MUSCATINE COUNTY.—County Seat: Muscatine

Auditor	F. W. Johnston	Muscatine	Republican
Clerk of Court	E. C. Erwin	Muscatine	Republican
Treasurer	Mrs. F. B. Rosenbaum	Muscatine	Republican
Recorder	G. C. Parks	Muscatine	Republican
Sheriff	R. J. Wiley	Muscatine	Republican
Supt. of Schools	E. D. Bradley	Muscatine	Republican
Surveyor			
Coroner	M. P. Goff	Muscatine	Democrat
County Attorney	C. R. Stafford	Muscatine	Republican
Supervisor—Chm	Jos. Nyenhuis	Muscatine	Republican
Supervisor	A. J. Wood	Muscatine R. R.	Republican
Supervisor	W. C. Addleman	Nichols	Republican
Supervisor	Theo. Drake	Fruitland	Republican
Supervisor	M. J. Shallabarger	Muscatine	Republican

O'BRIEN COUNTY.—County Seat: Primghar

Auditor	I. R. Isenberg	Primghar	Republican
Clerk of Court	G. R. Little	Primghar	Republican
Treasurer	J. F. Yeager	Primghar	Republican
Recorder	Bertha Peck	Primghar	Republican
Sheriff	H. W. Geister	Primghar	Republican
Supt. of Schools	Bessie L. McNutt	Primghar	Republican
Surveyor	W. L. Anderson	Primghar	Republican
Coroner	H. L. Avery	Primghar	Republican
County Attorney	L. O. Lampman	Primghar	Republican
Supervisor—Chm	J. H. McNeill	Sanborn	Republican
Supervisor	J. F. Sweeney	Sheldon	Democrat
Supervisor	Geo. J. Smith	Paulina	Republican
Supervisor	M. S. Metcalf	Primghar	Republican
Supervisor	J. S. Messer	Hartley	Republican

OSCEOLA COUNTY.—County Seat: Sibley

Auditor	M. F. Taylor	Sibley	Republican
Clerk of Court	H. J. Houtman	Sibley	Republican
Treasurer	H. E. Richards	Sibley	Republican
Recorder	Bertha C. Noehren	Sibley	Democrat
Sheriff	G. F. Lowry	Sibley	Democrat
Supt. of Schools	Mary E. DeBoos	Sibley	Republican
Surveyor	J. H. Turnbull	Sibley	Republican
Coroner	L. H. Heetland	Sibley	Democrat
County Attorney	Geo. E. Gill	Sibley	Republican
Supervisor—Chm	George Attig	Sibley	Republican
Supervisor	J. Truckenmiller	Sibley	Republican
Supervisor	Theo. E. Lorch	Ocheydan	Republican
Supervisor	Lee Wilson	Ocheydan	Democrat
Supervisor	Matthias Staudacher	Ashton	Democrat

PAGE COUNTY.—County Seat: Clarinda

Office	Name of Officer	Postoffice Address	Politics
Auditor	Harvey Harris	Clarinda	Republican
Clerk of Court	Claude M. Clovia	Clarinda	Republican
Treasurer	D. D. Elitt	Clarinda	Republican
Recorder	Emma Kinsey	Clarinda	Republican
Sheriff	R. J. McCurdy	Clarinda	Democrat
Supt. of Schools	Agnes Sammlson	Clarinda	Republican
Surveyor	A. S. VanSandt	Clarinda	Republican
Coroner	R. E. Harmon	Clarinda	Republican
County Attorney	Geo. A. Anderson	Clarinda	Republican
Supervisor—Chm	W. C. Jeffrey	Coin	Republican
Supervisor	O. H. Johnson	Essex	Republican
Supervisor	J. F. Driftmier	Clarinda	Republican
Supervisor			
Supervisor			
Supervisor			
Engineer	L. H. Taggart	Clarinda	Republican

PALO ALTO COUNTY.—County Seat: Emmetsburg

Auditor	W. T. Kreiger	Emmetsburg	Republican
Clerk of Court	E. M. Thompson	Emmetsburg	Republican
Treasurer	J. J. Martin	Emmetsburg	Republican
Recorder	Ruby I. Leonard	Emmetsburg	Republican
Sheriff	R. L. Shea	Emmetsburg	Republican
Supt. of Schools	Gertrude M. Thornvall	Emmetsburg	Republican
Surveyor	T. R. Martin	Emmetsburg	Republican
Coroner	Dr. J. Hennessey	Emmetsburg	Republican
County Attorney	E. F. Nestead	Emmetsburg	Republican
Supervisor—Chairman	L. J. Mulroney	Emmetsburg	Democrat
Supervisor	John Rehn	Ayrshire	Republican
Supervisor	Albert Steiner	Mallard	Democrat
Supervisor	John Wegener	Cylinder	Republican
Supervisor	J. A. Suss	Grættinger	Republican

PLYMOUTH COUNTY.—County Seat: LeMars

Auditor	F. W. Stamp	Le Mars	Republican
Clerk of Court	J. A. Siekler	Le Mars	Republican
Treasurer	A. Langhout	Le Mars	Democrat
Recorder	Daisy Murtha	Le Mars	Republican
Sheriff	Hugh Maxwell	Le Mars	Republican
Supt. of Schools	Ethel M. Eyres	Le Mars	Republican
Surveyor	G. S. Huxtable	Le Mars	Republican
Coroner	L. E. Maurer	Le Mars	Republican
County Attorney	George W. Sturges	Le Mars	Republican
Supervisor—Chm	T. Kloster	Remsen	Democrat
Supervisor	J. J. Schindel	Merrill	Republican
Supervisor	J. G. Miller	Akron	Republican
Supervisor	Ed Bride	Remsen	Democrat
Supervisor	W. R. Winders	Le Mars	Republican
Supervisor	Gustave Allesch	Remsen	Democrat

(1924-25)

POCAHONTAS COUNTY.—County Seat: Pocahontas

Auditor	A. C. Schroeder	Pocahontas	Democrat
Clerk of Court	J. J. McCartan	Pocahontas	Democrat
Treasurer	Bertha Bowers	Pocahontas	Republican
Recorder	Roe McCormick	Pocahontas	Democrat
Sheriff	R. H. Winegarden	Pocahontas	Republican
Supt. of Schools	Grace D. McMichael	Pocahontas	Republican
Surveyor	A. L. Thornton	Pocahontas	Republican
Coroner	G. F. Parker	Pocahontas	Democrat
County Attorney	T. F. Lynch	Pocahontas	Democrat
Supervisor—Chm	Randall Nelson	Rofe	Republican
Supervisor	W. Elean	Palmer	Republican
Supervisor	Jas. O'Keefe	Fonds	Republican
Supervisor	Chas. Jarvill	Laurens	Republican
Supervisor	M. F. Linnan	Pocahontas	Democrat

POLK COUNTY.—County Seat: Des Moines

Office	Name of Officer	Postoffice Address	Politics
Auditor	C. W. Rhoads	Des Moines	Republican
Clerk of Court	W. D. Baldwin	Des Moines	Republican
Treasurer	E. R. Bennett	Des Moines	Republican
Recorder	Mrs. E. O. Fleur	Des Moines	Republican
Sheriff	Park A. Findley	Des Moines	Republican
Supt. of Schools	Mrs. A. H. Hoffman	Des Moines	Republican
Engineer	F. O. Laing	Des Moines	Republican
Coroner	Dr. Guy E. Clift	Des Moines	Republican
County Attorney	Vernon R. Seeburger	Des Moines	Republican
Supervisor—Chm.	C. F. Keeling	Avon	Republican
Supervisor	Frank Thornton	Attona	Republican
Supervisor	Loren E. Marts	Aukney	Republican
Supervisor	J. M. Stewart	Des Moines	Republican
Supervisor	Fred H. Hunter	Des Moines	Republican

POTTAWATTAMIE COUNTY.—County Seat: Council Bluffs

Auditor	Geo. B. Sparks	Council Bluffs	Republican
Clerk of Court	Roy Hardesty	Council Bluffs	Republican
Treasurer	E. G. Cowles	Council Bluffs	Democrat
Recorder	C. W. Atwood	Council Bluffs	Republican
Sheriff	P. A. Lainson	Council Bluffs	Republican
Supt. of Schools	Charlotte Dryden	Council Bluffs	Republican
Surveyor	Henry H. Dean	Council Bluffs	Republican
Coroner	L. Henry Cutler	Council Bluffs	Republican
County Attorney	Frank E. Northrop	Council Bluffs	Republican
Supervisor—Chm.	A. L. Ingram	Council Bluffs	Democrat
Supervisor	W. R. Keating	Council Bluffs	Republican
Supervisor	B. J. Celer	Carson	Republican
Supervisor	J. H. Turner	Oakland	Republican
Supervisor	Chas. F. Hammer	Treyton	Democrat

POWESHIEK COUNTY.—County Seat: Montezuma

Auditor	E. F. Saunders	Montezuma	Republican
Clerk of Court	Glenn L. Eichhorn	Montezuma	Republican
Treasurer	John L. Johnston	Montezuma	Republican
Recorder	A. E. Pollard	Montezuma	Republican
Sheriff	Dayton Gregson	Montezuma	Democrat
Supt. of Schools	Estelle Coon	Brooklyn	Democrat
Surveyor			
Coroner	C. A. Mellott	Griannel	Republican
County Attorney	R. W. Boyd	Malcom	Republican
Supervisor—Chm.	A. O. Morgan	Montezuma	Republican
Supervisor	Wm. Molison	Malcom	Republican
Supervisor	Wm. Bolen	Brooklyn	Republican

RINGGOLD COUNTY.—County Seat: Mt. Ayr

Auditor	E. E. Cornwall	Mt. Ayr	Republican
Clerk of Court	Perry L. Stephenson	Mt. Ayr	Democrat
Treasurer	E. K. Allyn	Mt. Ayr	Republican
Recorder	Mabel Campbell	Mt. Ayr	Republican
Sheriff	Marion Stephens	Maloy	Democrat
Supt. of Schools	Louise Askren	Mt. Ayr	Republican
Engineer	A. L. Herring	Mt. Ayr	Republican
Coroner	Samuel Bailey	Mt. Ayr	Republican
County Attorney	Grant L. Hayes	Mt. Ayr	Republican
Supervisor—Chm.	A. C. Long	Benton	Republican
Supervisor	Alfred Pettis	Kellerton	Republican
Supervisor	H. R. Boyd	Tingley	Republican

COUNTY OFFICERS

SAC COUNTY.—County Seat: Sac City

Office	Name of Officer	Postoffice Address	Politics
Auditor	E. W. Moyer	Sac City	Republican
Clerk of Court	E. B. Long	Sac City	Republican
Treasurer	W. A. Cobb	Sac City	Republican
Recorder	Clara D. Taylor	Sac City	Republican
Sheriff	J. H. Stoner	Sac City	Republican
Supt. of Schools	P. A. Lauterbach	Sac City	Republican
Engineer	W. D. Maxwell	Sac City	Republican
Coroner	A. G. Neal	Sac City	Republican
County Attorney	A. B. Walter	Sac City	Republican
Supervisor—Chm	Dan McCorkindale	Odebolt	Republican
Supervisor	Wm. Hook	Auburn	Republican
Supervisor	A. J. O'Meara	Nemaha	Republican

SCOTT COUNTY.—County Seat: Davenport

Auditor	Joseph Wagner	Davenport	Republican
Clerk of Court	Emil F. Schroder	Davenport	Republican
Treasurer	Harry Sander	Davenport	Republican
Recorder	A. E. Lindquist	Davenport	Republican
Sheriff	Wm. Brehmer	Davenport	Republican
Supt. of Schools	Hermine C. Schneekloth	Davenport	Republican
Surveyor	John M. Mailoy	Davenport	Republican
Coroner	J. D. Cantwell	Davenport	Republican
County Attorney	John Weir	Davenport	Republican
Supervisor—Chm	Chris Marti	Long Grove	Republican
Supervisor	David Grace	Dixon	Republican
Supervisor	Henry Jager	Davenport	Republican
Supervisor	John A. Reading	Davenport	Republican
Supervisor	S. A. Wilson	LeClaire	Republican

SHELBY COUNTY.—County Seat: Harlan

Auditor	C. E. Anthony	Harlan	Republican
Clerk of Court	F. E. Penton	Harlan	Republican
Treasurer	J. T. Newby	Harlan	Republican
Recorder	J. G. Parker	Harlan	Republican
Sheriff	Oscar Hanson	Harlan	Republican
Supt. of Schools	Rose M. Parker	Harlan	Republican
Surveyor	F. W. Sarvis	Harlan	Republican
Coroner	Dr. James Bisgard	Harlan	Republican
County Attorney	V. H. Byers	Harlan	Republican
Supervisor—Chm	Jas. H. Smith	Harlan	Republican
Supervisor	J. W. Cook	Shelby	Republican
Supervisor	Jos. Olson	Manilla	Democrat

SIOUX COUNTY.—County Seat: Orange City

Auditor	Wm. VanRoekel	Orange City	Republican
Clerk of Court	T. J. Reeves	Orange City	Republican
Treasurer	A. Balkema	Orange City	Republican
Recorder	John Jongewaard	Orange City	Republican
Sheriff	Hugo Synnorst	Orange City	Republican
Supt. of Schools	Chas. H. Tye	Orange City	Republican
Surveyor	W. Aardappel	Orange City	Republican
Coroner	Wm. M. Duven	Orange City	Republican
County Attorney	Olin G. Reiniger	Orange City	Republican
Supervisor—Chm	Jac' b Gorseman	Hull	Republican
Supervisor	Joe Rexwinkel	Alton	Republican
Supervisor	R. Kammings	Boydton	Republican
Supervisor	Wm. Rons	Sioux Center	Republican
Supervisor	R. W. Younie	Hawarden	Democrat

STORY COUNTY.—County Seat: Nevada

Office	Name of Officer	Postoffice Address	Politics
Auditor.....	M. R. Purkhiser.....	Nevada.....	Republican
Clerk of Court.....	L. E. Davison.....	Nevada.....	Republican
Treasurer.....	W. M. Michaelson.....	Nevada.....	Republican
Recorder.....	S. Ada Miller.....	Nevada.....	Republican
Sheriff.....	R. W. Neveggall.....	Nevada.....	Republican
Supt. of Schools.....	Geo. H. Kellogg.....	Nevada.....	Republican
Surveyor.....	W. A. Olson.....	Nevada.....	Republican
Coroner.....	Geo. E. Keller.....	Huxley.....	Republican
County Attorney.....	Arthur Buck.....	Ames.....	Republican
Supervisor—Chm.....	O. B. Olson.....	Huxley.....	Republican
Supervisor.....	F. F. Menzel.....	McCallburg.....	Republican
Supervisor.....	C. W. Harris.....	Nevada.....	Republican

TAMA COUNTY.—County Seat: Toledo

Auditor.....	Frank A. Johnston.....	Toledo.....	Republican
Clerk of Court.....	Herbert P. Giger.....	Toledo.....	Republican
Treasurer.....	John E. Elston.....	Toledo.....	Republican
Recorder.....	Frank E. Fowler.....	Tama.....	Republican
Sheriff.....	W. C. Harrison.....	Toledo.....	Republican
Supt. of Schools.....	Mary A. Richards.....	Toledo.....	Democrat
Engineer.....	L. W. Croft.....	Toledo.....	Republican
Coroner.....	W. E. Carpenter.....	Tama.....	Republican
County Attorney.....	Willard F. Russell.....	Toledo.....	Republican
Supervisor—Chm.....	Conrad Seebach.....	Dysart.....	Republican
Supervisor.....	D. M. Muirhead.....	Toledo.....	Republican
Supervisor.....	Joseph F. Novak.....	Chelesea.....	Democrat
Supervisor.....	Nate E. Carnal.....	Tama.....	Democrat
Supervisor.....	Geo. E. Cary.....	Toledo.....	Republican

TAYLOR COUNTY.—County Seat: Bedford

Auditor.....	T. F. Armstrong.....	Bedford.....	Republican
Clerk of Court.....	V. M. Kinnison.....	Bedford.....	Republican
Treasurer.....	O. A. Kysar.....	Bedford.....	Republican
Recorder.....	Richard Campbell.....	Bedford.....	Republican
Sheriff.....	W. M. Parrish.....	Bedford.....	Republican
Supt. of Schools.....	Allie Nelson.....	Bedford.....	Democrat
Engineer.....	S. R. Weir.....	Bedford.....	Republican
Coroner.....	W. S. Groom M. D.....	Conway.....	Republican
County Attorney.....	H. P. Jaqua.....	Bedford.....	Republican
Supervisor—Chm.....	R. H. Coulthard.....	Gravity.....	Republican
Supervisor.....	M. A. Sawyer.....	Bedford.....	Republican
Supervisor.....	H. M. Buchanan.....	Conway.....	Democrat

UNION COUNTY.—County Seat: Creston

Auditor.....	W. G. Wickham.....	Creston.....	Republican
Clerk of Court.....	G. C. Figgins.....	Creston.....	Republican
Treasurer.....	G. H. McCornack.....	Creston.....	Republican
Recorder.....	Laura Dixon.....	Creston.....	Republican
Sheriff.....	N. F. Collings.....	Creston.....	Republican
Supt. of Schools.....	Nancy M. Bell.....	Creston.....	Republican
Surveyor.....	Guy A. Perry.....	Creston.....	Republican
Coroner.....	Jaas McKee Jr.....	Creston.....	Republican
County Attorney.....	E. L. Carroll.....	Creston.....	Republican
Supervisor—Chm.....	H. F. Henderson.....	Arispe.....	Democrat
Supervisor.....	L. F. Godden.....	Cromwell.....	Republican
Supervisor.....	E. B. Hoyner.....	Creston.....	Republican
Supervisor.....	J. O. Means.....	Lorimer.....	Republican
Supervisor.....	C. A. Elliott.....	Afton.....	Democrat

COUNTY OFFICERS

VAN BUREN COUNTY.—County Seat: Keosauqua

Office	Name of Officer	Postoffice Address	Politics
Auditor	C. E. Armstrong	Keosauqua	Republican
Clerk of Court	Walter Beer	Keosauqua	Republican
Treasurer	M. J. Munson	Keosauqua	Republican
Recorder	Eva M. Robinson	Keosauqua	Republican
Sheriff	H. R. Davidson	Keosauqua	Republican
Supt. of Schools	H. B. Carroll	Keosauqua	Republican
Engineer	J. W. Earley	Keosauqua	Republican
Coroner	H. A. Burnett	Keosauqua	Republican
County Attorney	Emily L. Newbold	Keosauqua	Republican
Supervisor—Chm	W. P. Meek	Stockport	Republican
Supervisor	F. A. Nelson	Douds	Republican
Supervisor	Tom Campbell	Keosauqua	Republican

WAPELLO COUNTY.—County Seat: Ottumwa

Auditor	Fred W. Prosser	Ottumwa	Republican
Clerk of Court	Fred B. Tucker	Ottumwa	Republican
Treasurer	Claude E. Warren	Ottumwa	Republican
Recorder	Mrs. Louise E. Clark	Ottumwa	Republican
Sheriff	Henry C. Richards	Ottumwa	Democrat
Supt. of Schools	Celia M. Bell	Ottumwa	Democrat
Surveyor	Not appointed.		
Coroner	L. A. Hammer M. D.	Ottumwa	Republican
County Attorney	W. W. Epps	Ottumwa	Republican
Supervisor—Chm	F. C. McClung	Ottumwa	Republican
Supervisor	J. F. Knox	Ottumwa	Republican
Supervisor	Alex Johnson	Ottumwa	Republican

WARREN COUNTY.—County Seat: Indianola

Auditor	J. C. Hendrickson	Indianola	Republican
Clerk of Court	A. R. Smith	Indianola	Republican
Treasurer	I. W. Keen	Indianola	Republican
Recorder	Geo. S. Haworth	Indianola	Republican
Sheriff	H. S. Hartzler	Indianola	Republican
Supt. of Schools	W. M. McGee	Indianola	Republican
Engineer	R. E. Boyle	Indianola	Republican
Coroner	J. E. DeFord	Carlisle	Republican
County Attorney	W. M. Wilson	Indianola	Republican
Supervisor—Com	G. A. Powers	Carlisle	Republican
Supervisor	A. E. Mills	Liberty Center	Republican
Supervisor	W. E. Willett	Norwalk	Republican

WASHINGTON COUNTY.—County Seat: Washington

Auditor	A. L. Griffith	Washington	Republican
Clerk of Court	J. D. Glasgow	Washington	Republican
Treasurer	Mame E. Shearer	Washington	Republican
Recorder	Belle Rice	Washington	Republican
Sheriff	C. M. Demison	Washington	Republican
Supt. of Schools	Clara M. Wallace	Washington	Republican
Surveyor	W. P. Rawm	Washington	Republican
Coroner	Geo. W. Hay	Washington	Republican
County Attorney	T. A. Michels	Washington	Republican
Supervisor—Chm	A. J. Morgan	Brighton	Republican
Supervisor	J. W. Partow	Ainsworth	Republican
Supervisor	S. T. Donahey	Washington	Democrat

WAYNE COUNTY.—County Seat: Corydon

Office	Name of Officer	Postoffice Address	Politics
Auditor	C. H. Conklin	Corydon	Republican
Clerk of Court	Clara A. Ingersoll	Corydon	Republican
Treasurer	W. E. Hanna	Corydon	Republican
Recorder	Jas. L. Young	Corydon	Republican
Sheriff	H. N. Lord	Corydon	Republican
Supt. of Schools	Ava Amenell	Corydon	Republican
Surveyor	D. L. Thomas	Corydon	Republican
Coroner	J. H. Runyon	Seymour	Republican
County Attorney	F. H. Baltimore	Corydon	Republican
Supervisor—Chm	W. A. Nickell	Lineville	Republican
Supervisor	D. A. Henderson	Seymour	Republican
Supervisor	E. E. Elder	Humeston	Republican

WEBSTER COUNTY.—County Seat: Fort Dodge

Auditor	C. A. Snook	Fort Dodge	Republican
Clerk of Court	C. F. Heileman	Fort Dodge	Republican
Treasurer	V. E. Hale	Fort Dodge	Republican
Recorder	Linda Peterson	Fort Dodge	Republican
Sheriff	Geo. S. Bassett	Fort Dodge	Republican
Supt. of Schools	Anna A. Johnson	Fort Dodge	Republican
Surveyor	Not appointed		
Coroner	Edw. D. Morrison	Fort Dodge	Republican
County Attorney	Verner Gabrielson	Fort Dodge	Republican
Supervisor—Chm	John Gustlin	Callender	Republican
Supervisor	A. W. Bugbee	Duncombe	Republican
Supervisor	Wesley Johnson	Dayton	Republican
Supervisor	C. C. Knudson	Badger	Republican
Supervisor	R. S. Lund	Fort Dodge	Republican

WINNEBAGO COUNTY.—County Seat: Forest City

Auditor	David O. Skutte	Forest City	Republican
Clerk of Court	C. Lyng	Forest City	Republican
Treasurer	William C. Haugland	Forest City	Republican
Recorder	L. C. Brown	Forest City	Republican
Sheriff	O. H. Swenson	Forest City	Republican
Supt. of Schools	Jesse M. Parker	Forest City	Republican
Surveyor	Geo. M. Dickson	Forest City	Republican
Coroner	P. A. Helgeson	Lake Mills	Republican
County Attorney	G. E. Osmundson	Forest City	Republican
Supervisor—Chm	F. J. Raddie	Buffalo Center	Republican
Supervisor	M. J. Wolffs	Forest City	Republican
Supervisor	J. E. Hermandson	Scarville	Republican

WINNESHIEK COUNTY.—County Seat: Decorah

Auditor	Clarence E. Severson	Decorah	Republican
Clerk of Court	S. J. Moore	Decorah	Republican
Treasurer	C. P. Siem	Decorah	Republican
Recorder	Albert Hammersness	Decorah	Republican
Sheriff	Frank L. Christen	Decorah	Republican
Supt. of Schools	Gertrude M. Crana	Decorah	Republican
Surveyor	Frank W. Arneson	Decorah	Republican
Coroner	L. B. Willis	Decorah	Republican
County Attorney	J. A. Nelson	Decorah	Republican
Supervisor—Chm	M. C. Bergan	Decorah R1	Republican
Supervisor	C. J. Burgess	Decorah R8	Republican
Supervisor	E. M. Jerviss	Decorah R3	Republican
Supervisor	A. T. Istad	Decorah	Republican
Supervisor	Jos. Bochmann	Calmer	Democrat

WOODBURY COUNTY.—County Seat: Sioux City

Office	Name of Officer	Postoffice Address	Politics
Auditor	Willis M. Pritchard	Sioux City	Republican
Clerk of Court	H. W. Henderson	Sioux City	Republican
Treasurer	W. L. Sedgwick	Sioux City	Republican
Recorder	F. A. Rogers	Sioux City	Republican
Sheriff	Paul T. Beardaley	Sioux City	Republican
Supt. of Schools	J. F. Garne	Sioux City	Republican
Engineer	J. C. McLean	Sioux City	Republican
Coroner	J. H. Robbins	Sioux City	Republican
County Attorney	Ole T. Naglestad	Sioux City	Republican
Supervisor—Chm.	R. J. Anderson	Noville	Republican
Supervisor	F. E. Carrington	Correctionville	Republican
Supervisor	A. B. Erickson	Sioux City	Republican
Supervisor	H. J. Phillips	Oto	Republican
Supervisor	H. E. Brown	Salix	Republican

WORTH COUNTY.—County Seat: Northwood

Auditor	N. E. Thoen	Northwood	Republican
Clerk of Court	W. R. Christiansen	Northwood	Republican
Treasurer	A. G. Reyerson	Northwood	Republican
Recorder	S. O. Vold	Northwood	Republican
Sheriff	H. A. Gullickson	Northwood	Republican
Supt. of Schools	Nora M. King	Northwood	Republican
Surveyor	F. R. Lyford	Northwood	Republican
Coroner	L. G. Hewitt	Northwood	Republican
County Attorney	Paul G. Thoun	Northwood	Republican
Supervisor—Chm.	Juo R. Mitchell	Manly	Republican
Supervisor	Jay Cady	Kensett	Republican
Supervisor	Nels Thorson	Northwood	Republican

WRIGHT COUNTY.—County Seat: Clarion

Auditor	F. W. Walker	Clarion	Republican
Clerk of Court	R. V. Goslin	Clarion	Republican
Treasurer	E. A. Allen	Clarion	Republican
Recorder	Edith M. Vaughn	Clarion	Republican
Sheriff	Henry Lang	Clarion	Republican
Supt. of Schools	Blanche Bock	Clarion	Republican
Surveyor			
Coroner	Dr. H. P. Walker	Clarion	Republican
County Attorney	J. M. Jenson	Clarion	Republican
Supervisor—Chm.	G. R. Grattidge	Clarion	Republican
Supervisor	D. E. Harris	Rowan	Republican
Supervisor	Ed Evans	Williams	Republican
Supervisor	E. E. Kitley	Eagle Grove	Republican
Supervisor	James Mehl	Kanawha	Republican

THE LEGISLATIVE DEPARTMENT

The legislative department of the state of Iowa is vested in a general assembly, which consists of a senate and house of representatives.

The senate consists of fifty members. Senators are elected for terms of four years; twenty-one senators being elected at one general election and twenty-nine at the next.

The house of representatives consists at present of one hundred and eight members, who are elected for a term of two years.

Sessions of the general assembly are held biennially in the odd numbered years, and they commence on the second Monday of January.

The compensation of the members of the fortieth general assembly was \$1,000 for the session. This is in accordance with an act of the thirty-fourth general assembly which went into effect July 4, 1911. They were also allowed five cents a mile from their homes to the capital and return for traveling expenses. Members are permitted to draw such stationery as they need during the session, the cost to the state for the supplies varying from \$1.50 to \$14.00 per member. No allowance is permitted for postage.

The lieutenant governor is the presiding officer of the senate. His pay is twice that of a member, being \$2,000 for the session of the fortieth general assembly.

The speaker of the house is chosen by the members from among their own membership. His pay is twice that of a member, being \$2,000 for the session.

The lieutenant-governor appoints all committees in the senate and the speaker of the house all committees in the house.

In the regular proceedings of the senate motions made by members are not seconded but are put directly by the presiding officer, the formality of a second being waived. In the house all motions are seconded before being placed before the house by the speaker.

Sessions in both branches of the general assembly are opened by prayer. No regular chaplains are employed, but ministers from Des Moines and elsewhere over the state are assigned dates for these services and are allowed \$5 for each opening prayer.

Bills passed are re-written (enrolled) by the enrolling clerk of the branch of the general assembly where the bill originates; they are then signed by the president of the senate and speaker of the house in presence of these respective bodies, in open session; then by the governor, if meeting with his approval, and then are filed with the secretary of state and by him bound in book form, after the close of a session.

FORTIETH GENERAL ASSEMBLY

OFFICERS OF THE SENATE

LIEUTENANT GOVERNOR JOHN HAMMILL, Britt, *President of the Senate.*

JOHN R. PRICE, Albia, *President Pro Tempore.*

L. W. AINSWORTH, Des Moines, *Secretary of the Senate.*

WALTER H. BEAM, Martensdale, *Assistant Secretary.*

EDWARD F. BAKER, Centerville, *Reading Clerk.*

EDYTHE DITTO, Ankeny, *Enrolling Clerk.*

MAE MCCLEAN, Des Moines, *Engrossing Clerk.*

MERYL HOEFFLE, Des Moines, *Journal Clerk.*

E. L. SIMMONS, Fairfield, *Journal Clerk.*

PAUL W. SIMS, Sioux City, *Bill Clerk.*

GLEN L. STEINHILBER, Strawberry Point, *File Clerk.*

LUCILLE D. PATTERSON, Des Moines, *Postmistress.*

T. D. DOKE, Bloomfield, *Sergeant-at-Arms.*

O. W. LOWERY, Des Moines, *Chief Doorkeeper.*

OFFICERS OF HOUSE OF REPRESENTATIVES

- J. H. ANDERSON, Thompson, *Speaker of the House.*
O. A. ONTJES, Holland, *Speaker Pro Tempore.*
A. C. GUSTAFSON, Des Moines, *Chief Clerk.*
FRANK S. VETTER, Grant, *Assistant Clerk.*
ROBERT M. COOK, Clarksville, *Reading Clerk.*
HAZEL R. COUTTS, Grinnell, *Engrossing Clerk.*
MABEL ELWOOD, Cresco, *Enrolling Clerk.*
LILLIAN LEFFERT, Des Moines, *Journal Clerk.*
MARGARET, CANFIELD, Des Moines, *Journal Clerk.*
CHAS. A. LINDENAU, Maquoketa, *File Clerk.*
H. L. GORDON, Clermont, *Bill Clerk.*
DONALD M. WINTERROWD, Adelphi, *Assistant File and Bill Clerk.*
MRS. JEANNETTE COLE, Sioux City, *Assistant Postmistress.*
OLEY NELSON, Slater, *Sergeant-at-Arms.*
WALTER R. COOK, Des Moines, *Assistant Sergeant-at-Arms.*
FRANK B. MILES, Clarion, *Telephone Messenger.*
MAURICE FINDLEY, Ft. Dodge, *Speaker's Clerk.*

SENATORS IN THE FORTIETH GENERAL ASSEMBLY

Name	Address	Age	Occupation	Politics	District	Counties Composing District	Former Legislative Experience
Abben, Ben C., Jr.	Little Rock	35	Banker	Rep.	49	Lyon, O'Brien, Osceola, Sioux	39th
Adams, Henry C.	Algona	47	Farm Loans	Rep.	47	Clay, Dickinson, Emmet, Kossuth, Palo Alto	37, 38 39th
Baird, W. S.	Council Bluffs	59	Lawyer, Banker	Rep.	19	Pottawattamie	39th
Banta, George S.	Manchester	38	Farmer	Rep.	33	Buchanan, Delaware	39th
Bergman, A. H.	Newton	55	Manufacturer	Rep.	29	Jasper	
Bowman, M. L.	Waterloo	40	Farmer	Rep.	38	Black Hawk, Grundy	
Brookhart, J. L.	Washington	51	Farmer and Lawyer	Rep.	10	Henry, Washington	38, 39th
Brookins, A. T.	Charles City	39	Farmer	Rep.	44	Chickasaw, Floyd	
Browne, Charles S.	Monmouth	47	Farmer and Breeder	Rep.	23	Jackson	39th
Buser, J. D.	Conesville	55	Farmer	Rep.	20	Louisa, Muscatine	38, 39th
Caldwell, W. A.	Oskaloosa	35	Manufacturer and Farmer	Rep.	14	Mahaska	39th
Campbell, Ed. H.	Battle Creek	40	Lawyer	Rep.	46	Cherokee, Ida, Plymouth	34th
Cesna, T. C.	Grinnell	55	Farmer and Stock Dealer	Rep.	12	Keokuk, Poweshiek	38, 39th
*Chase, D. C.	Webster City	63	Lawyer	Rep.	37	Hamilton, Hardin, Wright	23, 24, 34-37th
Darting, H. A.	Glenwood	49	Manufacturer	Rep.	8	Mills, Montgomery	39th
Dutcher, Chas. M.	Iowa City	53	Lawyer	Rep.	25	Iowa, Johnson	39th
Ebbell, John J.	Bloomfield	49	Farm Loans and Abstract	Rep.	3	Appanoose, Davis	39th
Fulton, Chas. J.	Fairfield	62	Manufacturer	Rep.	2	Jefferson, Van Buren	33, 34, 39th
Gilchrist, F. C.	Laurens	54	Lawyer	Rep.	50	Buena Vista, Humboldt, Pocahontas	29th
Goodwin, Wm. J.	Des Moines	44	Manufacturer	Rep.	30	Polk	
Hale, J. K.	Anamosa	64	Merchant and Farmer	Rep.	24	Cedar, Jones	36, 37, 38, 39th
Hartman, George S.	Fayette	51	Merchant	Rep.	40	Allamakee, Fayette	39th
Haskell, W. G.	Cedar Rapids	65	Manufacturer and Merchant	Rep.	26	Linn	37, 38, 39th
Hoseloegeel, Perry C.	Rockwell City	53	Farming, Banking	Rep.	27	Calhoun, Webster	37, 38, 39th
Horchem, B. J.	Dubuque	56	School Principal	Dem	35	Dubuque	36, 37, 38, 39th
Johnston, James F.	Chariton	47	Farmer	Rep.	4	Lucas, Wayne	36, 37, 38, 39th
Kimberly, B. W.	Davenport	45	Retired Farmer	Rep.	21	Scott	36, 37, 38, 39th
McIntosh, J. A.	Leon	52	Clothing Merchant	Rep.	5	Decatur, Ringgold, Union	39th
Manta, H. J.	Audubon	43	Lawyer	Rep.	17	Audubon, Dallas, Guthrie	37, 38, 39th
Mead, O. L.	Shell Rock	47	Banker and Farmer	Rep.	39	Bremer, Butler	37, 38, 39th
Nelson, Julius A.	Atlantic	50	Farmer	Rep.	18	Cass, Shelby	37, 38, 39th
Newberry, Byron W.	Strawberry Point	69	Attorney	Rep.	36	Clayton	30, 31, 32, 37, 38, 39th
Olson, Charles	Beaver	52	Stock Feeder and Breeder	Rep.	31	Boone, Story	39th
Perkins, Geo. B.	Sac City	48	Banker	Rep.	48	Carroll, Greene, Sac	38, 39th
Priest, John R.	Albia	47	Lawyer	Rep.	15	Marion, Monroe	37, 38, 39th
Reed, Carl W.	Creco	49	Lawyer	Rep.	42	Howard, Winneshiek	38, 39th
Reese, S. C.	Hamburg	69	Farming and Real Estate	Rep.	7	Fremont, Page	36, 37th
Romkey, E. W.	Burlington	53	Farmer	Rep.	9	Des Moines	

†Schmedika, Wm.	Raddiffe	37	Farm and Insurance	Dem	37	Hamilton, Hardin, Wright	36th
Scott, Ray P.	Marshalltown	38	Attorney	Rep.	28	Marshall	38, 39th
Shaff, J. O.	Camanche	37	Farmer	Rep.	22	Clinton	37th
Shane, Frank	Ottumwa	47	Insurance	Rep.	13	Wapello	34th
Shinn, A. J.	Woodbine	56	Farming	Rep.	34	Crawford, Harrison, Monona	
Slosson, J. M.	Northwood	46	Farming, Real Estate	Rep.	41	Mitchell, Winnebago, Worth	37, 38, 39th
Smith, Ed. M.	Winterset	52	Publisher	Rep.	16	Adair, Madison	37, 38, 39th
Snook, I. N.	Ft. Madison	74	Farmer	Dem.	1	Lee	
Stoddard, B. M.	Stoan	52	Grain Dealing	Rep.	32	Woodbury	38, 39th
Thurston, Lloyd	Osceola	42	Lawyer	Rep.	11	Clarke, Warren	39th
Tuck, J. C.	Corning	56	Farmer	Rep.	6	Adams, Taylor	39th
White, Harry C.	Vinton	52	Farmer and Banker	Dem.	45	Beaton, Tama	34, 35, 39th
Wichman, John E.	Garner	63	Lawyer	Rep.	43	Cerro Gordo, Franklin, Hancock	37, 38, 39th

*Died, March 2, 1923.

†Elected March 31, 1923, to fill vacancy caused by the death of D. C. Chase.

Republicans, 46. Democrats, 4.

REPRESENTATIVES IN THE FORTIETH GENERAL ASSEMBLY

Name	Address	Age	Occupation	Politics	District	Counties Composing District	Former Legislative Experience
Aiken, John H.	Ida Grove	47	Farmer	Rep.	59	Ida	39th
Anderson, C. E.	Stratford	36	Farmer	Rep.	62	Webster	
Anderson J. H.	Thompson	51	Farmer	Rep.	95	Winnebago	36, 37, 38, 39th
Berry, H. S.	Albia	65	Farmer	Rep.	17	Monroe	39th
Blake, William R.	Clermont	44	Newspaper Publisher	Rep.	71	Fayette	39th
Blume, Theo. C.	Hanover		Farmer	Dem.	56	Crawford	
Brady, A. V.	Sanborn	37	Farmer	Rep.	82	O'Brien	39th
Bradley, John	Montezuma	53	Retired Farmer	Rep.	39	Poweshiek	38, 39th
Brittain, David	Van Meter	51	Farmer	Rep.	28	Madison	
Buffington, C. R.	Glenwood	58	Farmer	Rep.	11	Mills	39th
Carter, L. V.	Lawn Hill	43	Farmer	Rep.	64	Hardin	39th
Children, William C.	Council Bluffs	46	Farmer	Rep.	31	Pottawattamie	39th
Clark C. F.	Cedar Rapids	51	Lawyer	Rep.	48	Linn	38, 39th
Colbert, W. J.	Creston	53	Farmer	Rep.	14	Union	39th
Cole, E. J.	Woodbine	57	Physician	Dem.	32	Harrison	
Criswell, W. S.	Madrid	52	Farmer	Rep.	53	Boone	39th
Dewar, H. C.	Cherokee	32	Farmer	Rep.	79	Cherokee	
Diltz, Volney	Des Moines	53	Lawyer	Rep.	37	Polk	
Donhowe, H. N.	Story City	50	Banker	Rep.	52	Story	39th
Dooley, W. J.	Keosauqua	54	Farmer	Dem.	2	Van Buren	
Doollittle, Clyde H.	Manchester	28	Lawyer	Rep.	68	Deleware	39th
Dotts, A. G.	Corydon	51	Farmer and Stockman	Rep.	5	Wayne	

REPRESENTATIVES IN THE FORTIETH GENERAL ASSEMBLY—CONTINUED

Name	Address	Age	Occupation	Politics	District	Counties Composing District	Former Legislative Experience
Edge, George W.	Newton	50	Farmer	Rep.	38	Jasper	
Edson, W. C.	Storm Lake	48	Lawyer	Rep.	78	Buena Vista	38, 39th
Elliott, Frank W.	Davenport	37	Mgr. School of Chiro.	Rep.	43	Scott	39th
Fackler, S. E.	Prescott	55	Mercantile and Farming	Rep.	13	Adams	39th
Forsing, L. B.	Sioux City	33	Lawyer	Rep.	58	Woodbury	39th
Frahm, Henry	Manning	49	Farming	Dem.	55	Carroll	
Gallagher, J. P.	Williamsburg		Farmer	Dem.	40	Iowa	
Garber, R. O.	Adair	35	Lawyer	Rep.	29	Adair	39th
Garber, J. S.	Marble Rock	57	Farming	Rep.	88	Floyd	38, 39th
Gesman, N. J.	Pella	57	Real Estate	Dem.	26	Marion	
Gibson, D. M.	Osceola	54	Farmer	Rep.	15	Clarke	39th
Gilbert, F. B.	State Center	33	Lawyer	Rep.	61	Marshall	39th
Gilbertson, O.	Decorah	61	Farmer	Rep.	91	Winneshiak	39th
Gilmore, William	Tipton	66	Banker	Rep.	44	Cedar	36, 37, 38, 39th
Graham, S. L.	Ottumwa		Retired Merchant	Rep.	18	Wapello	39th
Grimwood, E. A.	Orford Junction	58	Druggist	Rep.	47	Jones	39th
Hansen, John T.	Davenport	64	Farmer	Rep.	43	Scott	37, 38th
Harrison, E. P.	Oakland	39	Publisher	Rep.	31	Pottawattamie	39th
Hattendorf, H. C.	Ocheyedan	54	Farmer	Rep.	96	Osceola	
Hauge, A. O.	Des Moines	43	Banker	Rep.	37	Polk	38, 39th
Healy, E. P.	Britt	70	Banker	Rep.	86	Hancock	39th
Held, G. E.	Hinton	45	Farmer	Rep.	80	Plymouth	39th
Hempel, J. G.	Elkader	62	Clothier	Rep.	70	Clayton	
Henderson, M. L.	Randall	58	Farmer	Rep.	63	Hamilton	
Himebauch, Fred	Estherville	34	Farmer	Rep.	96	Emmet	
Hollis, C. A.	Cedar Falls		Farmer	Rep.	66	Black Hawk	
Huff, Charles W.	Massena	49	Farmer	Rep.	30	Cass	39th
Johnson, Francis	Terril	32	Farmer	Rep.	97	Dickinson	
King, James A.	Spencer	46	Farmer	Rep.	83	Clay	
Knutson, C. A.	Clear Lake	37	Hardware Merchant	Rep.	87	Cerro Gordo	
Lake, Frank C.	Sioux City	43	Newspaper Publisher	Rep.	58	Woodbury	37, 38, 39th
Leonard, Arthur	Corning	53	Farmer	Rep.	8	Taylor	
Leite, C. F.	Ainsworth	45	Farmer and Feeder	Rep.	23	Washington	39th
Lichty, E. M.	Waterloo	55	Farmer	Rep.	66	Black Hawk	
Lieberknecht, Ernst	Wapello	39	Farmer	Rep.	22	Louisa	
Long, Wm. L.	Fairfield	61	Sec. Building Corp.	Rep.	19	Jefferson	38, 39th
Lovrien, Fred C.	Humboldt	47	Attorney	Rep.	76	Humboldt	
Mathews, Howard A.	Danville	56	Farmer	Rep.	21	Des Moines	
Matthieson, E. C.	Clinton	68	Farmer	Dem.	45	Clinton	
McClune, J. C.	Oakalossa	51	Live Stock Breeder	Rep.	25	Mahaska	39th
Miller, Geo. E.	Harlan	46	Farmer	Dem.	33	Shelby	
Moen, T. E.	Inwood	52	Farmer	Rep.	99	Lyon	38, 39th

Napier, T. W.	Mt. Ayr	50	Farmer	Rep.	7	Ringgold	
Natvig, Ole	Cresco	59	Farmer	Rep.	92	Howard	
Noble A. C.	Muscotine	62	Live Stock, Bank Director	Rep.	42	Muscotine	
O'Donnell, T. J.	Dubuque	50	Salesman and Real Estate	Dem.	69	Dubuque	37, 38, 39th
Oliver, C. G.	Onawa	59	Farmer	Rep.	57	Monona	
Olson, John	Calamus	37	Farmer	Rep.	45	Clinton	39th
Ontjes O. A.	Holland	45	Banker	Rep.	65	Grundy	39th
Orr, John	Thornburg	72	Farmer	Rep.	24	Keokuk	38th
Patterson, Geo. W.	Burt	35	Farmer	Rep.	85	Kossuth	
Parsons, Thomas	Farnhamville	87	Farmer	Rep.	61	Calhoun	38, 39th
Peterson, Nels	Olds	65	Farmer	Rep.	20	Henry	39th
Potts, Geo. W.	Ft. Madison	32	Attorney	Dem.	1	Lee	
Powers, T. E.	Clarinda	65	Physician	Rep.	9	Page	
Quirk, L. T.	Wall Lake	48	Farmer	Rep.	60	Sac	
Ramsey, J. M.	Clarksville	52	Editor and Publisher	Rep.	73	Butler	39th
Rankin, John M.	Keokuk	49	Lawyer	Rep.	1	Lee	39th
Rassler, A. G.	Palmer	48	Farmer	Rep.	77	Pocahontas	
Rewoldt, Fred, Jr.	Frederika	36	Farmer and Merchant	Dem.	72	Bremer	
Rhinehart, Chas	Dallas Center	46	Farmer	Rep.	36	Dallas	
Robson Paul N.	Scranton	27	Farmer	Rep.	54	Greene	
*Rumley, Ralph L.	Leon	31	Farmer	Rep.	6	Decatur	39th
Rust, Heike A.	Sheffield	38	Farmer	Rep.	74	Franklin	
Sampson, F. C.	Audubon	41	Farmer	Rep.	34	Audubon	39th
Saunders, Wm. E. G.	Emmetsburg	57	Banker and Real Estate	Ind.	84	Falo Alto	
Schirmer, W. F.	Bellevue	49	Editor and Publisher	Rep.	46	Jackson	39th
Schulte, H. H.	Manly	59	Farmer	Rep.	94	Worth	39th
Scott, C. H.	Centerville	60	Farmer	Rep.	4	Appanoose	37, 38, 39th
Scott, W. C.	Farragut	58	Insurance Salesman	Rep.	10	Fremont	39th
Slemmons, Geo. F.	Independence	47	Farmer	Rep.	67	Buchanan	39th
Smith, C. D.	Russell	85	Farmer	Dem.	16	Lucas	
Smith, Ward B.	Nashua	53	Retired Farmer	Rep.	89	Chickasaw	
*Springer, M. F.	Leon	82	Farmer	Dem.	6	Decatur	
Stock, Theodore B.	Waukon		Banker	Dem.	90	Allamakee	
Stookesberry, Arthur	Floris	40	Farmer	Dem.	3	Davis	
Storey, John A.	Indianola	71	Banker	Rep.	27	Warren	20, 21, 39th
Strippel, Werner	Vinton	58	Banker	Rep.	49	Benton	
Ulstad, Oscar	Holmes	55	Farmer	Rep.	75	Wright	37, 38, 39th
Venard, G. L.	Hawarden	62	Farmer	Rep.	81	Sioux	39th
Vineent, Earl W.	Guthrie Center	36	Lawyer	Rep.	35	Guthrie	
Wamstad, Brede	Osage	44	Farmer	Rep.	93	Mitchell	39th
Weber, John H.	Cascade	56	Druggist	Dem.	69	Dubuque	39th
Wilson, W. Walter	Traer	53	Farmer	Rep.	50	Tama	
Williams, Alfred	Villisca	47	Farmer	Rep.	12	Montgomery	
Wolfe, Thomas L.	Mt. Vernon	50	Physician and Surgeon	Rep.	48	Linn	
Yenter, Ray A.	Iowa City	35	Lawyer	Rep.	41	Johnson	38th

Republicans, 91. Democrats, 18. Independent, 1.

*Seat for Decatur county contested by Rumley, and won by him upon lot-casting, following finding of tie vote, Springer retiring after serving a short time in early part of session.

JOINT RULES OF THE SENATE AND HOUSE

DISAGREEMENT AND CONFERENCE

1. Whenever either house shall amend a measure and the other house shall refuse to concur in and adopt the amendment, the house which has adopted such amendment shall either insist on or recede from the same. But when a measure originating in one house is amended in the other, the house in which it originated may amend such amendment and a motion therefor shall take precedence of a motion to concur. In case said house refuses to concur, the house which adopted the amendment may either recede from or insist upon such amendment, and a motion to recede takes precedence of a motion to insist. In case a motion to insist on the amendment be decided in the negative, such action shall be deemed a receding from the amendment and so entered upon the journal of the house. In case the amendment is insisted upon, the house so insisting shall request a committee of conference on the subject of disagreement and shall appoint a committee therefor. The other house shall thereupon appoint such a committee. Unless another number is specified in said request, such conference committee shall consist of four members from each house. They shall meet at a convenient time, to be agreed upon by their chairman, and having conferred freely, each shall report to their respective house the result of their conference. In case of agreement, the report shall be first made, with the papers referred accompanying it, to the house which refused to concur, and there acted upon; and such action shall be immediately reported by the secretary or clerk to the other house, the papers referred accompanying the message. In case of disagreement of conference committee, the papers shall remain with the house which insisted on the amendment. The agreeing report of a conference committee shall be made, read and signed in duplicate by all the members of the committee, or by a majority of those of each house, one of the duplicates being retained by the committee of each house.

PRESENTATION OF MESSAGES

2. When a message shall be sent from either house to the other, it shall be announced at the door of the house to which it is sent by the doorkeeper thereof, and shall be respectfully communicated to the chair by the person by whom it is sent.

TRANSMISSION OF MESSAGES

3. All messages between the two houses shall be communicated by the secretary or chief clerk or their respective assistants.

ENROLLMENT OF BILLS

4. When a bill shall have passed both houses it shall be duly enrolled by the enrolling clerk of the house in which it originated, and the fact of its origin shall be certified by the endorsement of the secretary or clerk thereof.

EXAMINATION OF ENROLLED BILLS

5. When the bills are enrolled they shall be examined by a joint committee of two from the senate and two from the house of representatives, who shall be a standing committee for that purpose, and who shall carefully compare the enrollment with the engrossed bills, as passed in the house, correct any errors therein, and make report thereof forthwith to their respective houses.

AUTHENTICATION OF ENROLLED BILLS

6. After the report, each bill shall be signed, first by the speaker of the house of representatives, and then by the president of the senate, in the presence of their respective houses.

TRANSMISSION OF BILLS TO THE GOVERNOR

7. After a bill shall have been thus signed in each house, it shall be forthwith presented, by committee of the house in which the bill originated, to the governor, for his approval, and they shall forthwith report the date of presentation, which shall be entered upon the journal of the house in which the bill originated.

CONCERNING OTHER ENROLLMENTS

8. All orders, resolutions, memorials or other votes, which are to be presented to the governor for his approval, shall be enrolled, examined, signed and presented in the same manner as bills.

CERTIFICATION OF BILLS AND OTHER ENROLLMENTS

9. When any bill, resolution or memorial, which shall have passed in one house, is rejected or adopted in the other, notice of such action shall be given to the house which passed the same. And each bill, resolution or memorial shall have properly endorsed thereon, at the time of its transmission, a statement, signed by the secretary or clerk, of the action which has been taken thereon by the house transmitting the same, with the date thereof.

REINTRODUCTION OF BILLS AND OTHER MEASURES

10. When a bill, resolution or memorial which shall have passed one house is rejected in the other, it shall not be again introduced during the session without five days' notice and leave of a majority of the members of the house in which the same is sought to be introduced.

TRANSMISSION OF PAPERS

11. Each house shall transmit to the other with any bill, resolution or memorial all papers upon which the same shall be founded.

PRINTING OF BILLS AND OTHER DOCUMENTS

12. Bills and joint resolutions shall be printed in form as provided by law. Each house may direct the printing of an additional number of its own bills. A substitute for a bill offered by a member or by a committee, where it is entirely or substantially a complete substitute for the particular bill, unless otherwise ordered, shall be printed as a substitute for the original bill (and the caption shall so indicate, giving the substitute the same number as the original bill, but reciting "substitute for" such bill), and such substitute bill shall, by the file clerk, be included in the bill file next to the original bill, and such substitute bill shall not be printed in the journals.

Local or legalizing acts of a strictly private interest shall not be printed in the journal, but are to be printed in bill form only when the cost of such printing shall be deposited with the document editor at the rate of \$2.00 per page, and the newspaper publication of such bill shall be without expense to the state, and same shall not be published until the cost of same has been paid to the secretary of state.

CONCERNING THE PRINTING OF DOCUMENTS

13. It shall be the duty of the chief clerk of the house of representatives and the secretary of the senate, when any document, except bills and resolutions, is ordered to be printed in their respective houses, forthwith to communicate such order to the other house.

FORM OF BILL

14. All bills and joint resolutions introduced shall be typewritten on legal cap paper, double spaced, with titles, enacting clause and body of the bill as directed by the secretary of the senate and chief clerk of the house. The written or printed lines in the body of the bill except the last line of each paragraph, shall contain in spaces, characters and letters, approximately sixty-five (65). Each bill shall be presented securely fastened in a bill cover, and be accompanied by two carbon or correct copies thereof, and by three copies of the title alone, on separate slips.

COMPANION BILLS

15. Where bills are introduced in both houses containing indentially the same text, they shall be called companion bills. The senate shall designate its author in the usual way, followed immediately by the name of the house member introducing the companion bill in the house, which name shall be in parenthesis. The opposite shall be the rule for house bills. As soon as possible after the introduction of the respective bills, the secretary of the senate and the chief clerk of the house shall ascertain the corresponding file number of the companion bill in the other house and note the same on the bill.

ADDITIONAL EMPLOYEES

16. The joint committee on retrenchment and reform is authorized to nominate such additional employes other than committee clerks, as may be deemed necessary for the work of the session, and the committee shall recommend the positions to be filled and the compensation of such employes so nominated.

ROLL CALL IN JOINT CONVENTION

17. In all elections in joint convention of the two houses, the names of all members shall be arranged in alphabetical order, and they shall be called upon to vote in the order in which they stand arranged.

RECORDS OF THE COMMITTEE ON CLAIMS

18. It shall be the duty of the committee on claims in each house to keep a book of record, in which shall be entered each claim for money against the state referred to them, whether presented in favor of private persons or municipal or other corporations, entering therein the name of the claimant, the amount of the claim, the grounds therefor, with note of the evidence offered in support of the same, and the final conclusion of the committee thereon. At the close of the session said book of record shall be deposited with the auditor of state, to be kept by him, and he shall provide an index, showing the names of the claimants recorded therein. At any subsequent session the same shall be delivered, when desired, to the like committee having jurisdiction of such claims and shall always be open to the examination of the said committee of either house.

19. Final action shall not be taken on any bills providing appropriations (except emergency appropriations, approved by the executive council), until March 1, 1923.

All bills carrying appropriations for state educational institutions and the institutions in charge of the board of control shall be introduced not later than February 15th, and that no bills carrying an appropriation for any purpose shall be introduced after March 1st, except by the committee on appropriations.

20. The following rule shall be applicable to code commissioners' bills.

Odd numbered bills shall first be put upon passage in the Senate, and even numbered bills shall first be put upon passage in the House.

The code revision committee shall report from time to time, suggesting such code commissioners' bills as in its opinion should be given precedence both in the matter of consideration by the several standing committees to which they have been referred, and in the matter of consideration upon the floor of the Senate and House.

The several standing committees to which bills are referred shall be requested and directed to report upon bills recommended for precedence as soon as practicable.

Any rule of the Senate or House requiring standing committees to report on bills within a given time after their reference shall not apply to code commissioners' bills unless so ordered by the Senate and House.

Any standing committee desiring to report on code commissioners' bills other than those recommended by the code revision committee for precedence is requested to report such fact to the code revision committee before reporting out such bills for passage.

RULES OF THE SENATE

REGULAR ORDER OF BUSINESS

1. The following order shall govern:

- (1) Presentations of petitions and memorials, addressed to the senate or the general assembly.
- (2) Introduction of bills.
- (3) Resolutions.
- (4) Communications on the president's table, including house messages.

- (5) Reports of standing committees, in order in which they stand in the rules, except the committee on engrossed and enrolled bills, rules and printing.
- (6) Reports of select committees.
- (7) Unfinished business before the senate.
- (8) Third reading of bills.
- (9) General order of the day.

DUTIES OF THE PRESIDENT

2. The president shall take the chair at the hour to which the senate is adjourned and call the senate to order; and, if a quorum be present, he shall proceed with the regular order of daily business, unless otherwise ordered by the senate, or unless a special order for the day shall interfere therewith. He shall preserve order and decorum, and decide all questions of order, subject to an appeal to the senate. He shall appoint all committees, unless otherwise specially ordered. Immediately preceding the adjournment of each morning session, or, in case it cannot be done during that session, then as soon after the convening of the next following session as he may find most convenient, the president shall call for corrections of the journal of the last day's proceedings. He shall then cause any mistakes therein to be corrected by the secretary, and the journal shall then be approved.

THE PRESIDENT PRO TEMPORE

3. The senate shall, at its pleasure, elect a president pro tem, who shall hold his office during the remaining portion of the time for which the president was elected; and when the president shall, from any cause, be absent the president pro tem shall preside, except when the chair is filled by appointment by the president.

MESSENGERS

4. There shall be appointed by the lieutenant governor, at each session of the senate, to hold their positions during such session, but subject to be discharged by the president of the senate for inefficiency or misbehavior, or other reasons, in his judgment justifying such discharge, six messengers for the senate. And the president may appoint other messengers in the place of any discharged.

CALL OF THE SENATE

5. One-fourth of the members may have a call of the senate, and absent members sent for and their attendance enforced.

DEBATE AND DECORUM

6. When a member is about to speak, in debate, or deliver any matter to the senate, he shall rise from his seat and respectfully address himself to "Mr. President," and shall confine himself to the question under debate, avoid personalities and the imputation of improper motives.

MANNER OF VOTING

7. When the vote is taken viva voce, questions shall be distinctly put in this form: viz: "As many as are of the opinion (as the case may be) say 'aye'" And after the affirmative voice is expressed: "As many as are of the contrary opinion say 'no.'" If the president doubt, or a division be called for, the senate shall divide—those in the affirmative of the question shall first rise from their seats, and afterwards those in the negative.

DUTY AND RIGHT OF VOTING

8. Every member present when a question is put shall vote, unless he shall, for special cause, be excused by a vote of the senate; but no member shall vote on any question in the event of which he is directly and personally interested, or except by consent of the senate, in any case where he was not present when his name was called in the taking of the vote. Provided, that any member who was absent by leave of the senate may vote at any time before the result is announced.

FORM AND WITHDRAWAL OF MOTIONS

9. All motions (except to adjourn, postpone, or commit) shall be reduced to writing, if required by any member of the senate. Any motion or resolution may be withdrawn by the mover, provided the same has not been amended by the senate, and that no amendment is pending thereto.

ORDER AND PRECEDENCE OF MOTIONS

10. When a question is under debate, no motion shall be received but to adjourn, to lay on the table, for the previous question, to postpone to a day certain, to commit or amend, to postpone indefinitely, which several motions shall have precedence in the order in which they are named; and no motion to postpone to a day certain, to commit or postpone indefinitely, being decided shall be again allowed on the same day, and at the same stage of the bill or proposition. A motion to strike out the enacting clause of a bill shall have the precedence of a motion to amend; and, if carried, shall be considered equivalent to the rejection of the bill.

MOTIONS NOT DEBATABLE

11. A motion to adjourn, to lay on the table, and for the previous question, shall be decided without debate, and all incidental questions of order arising after the motion is made for the previous question, and pending such motion, shall be decided—whether an appeal or otherwise—without debate.

THE PREVIOUS QUESTION

12. The previous question shall be in this form: "Shall the main question be now put?" It shall only be admitted when demanded by a majority of the members present, and its effect shall be to put an end to all debate, and bring the senate to a direct vote upon the pending amendments and then upon the main question, unless otherwise indicated by the motion and ordered by the senate, except that the member in charge of the measure under consideration shall have ten minutes in which to close the discussion, immediately before the vote is taken upon the main question. If the previous question is decided in the negative, the senate shall proceed with the matter before it, the same as though the previous question had not been moved.

DIVISION OF THE QUESTION

13. Any member may call for a division of a question which shall be divided, if it comprehends propositions in substance so distinct that one being taken away, substantive propositions shall remain for the decision of the senate. A motion to strike out and insert shall be deemed indivisible; but, a motion to strike out being lost, shall preclude neither amendments to the matter attempted to be stricken out, nor a motion to strike out and insert.

RECONSIDERATION

14. When a motion or question has been decided, any member having voted on the prevailing side may move a reconsideration, on the same or next legislative day.

CONCERNING THE PRINTING OF PAPERS

15. A motion to print any paper presented to the senate may, on motion, be referred to the committee on printing, whose duty it shall be to report, at the earliest time practicable, on the propriety of printing.

INTRODUCTION, READINGS, AND FORM OF BILLS AND JOINT RESOLUTIONS

16. Every bill shall be introduced on the report of a committee, or by leave, and shall at once be given its first reading. Every bill and joint resolution shall have received three several readings previous to its passage; but no bill or joint resolution shall have its second and third readings on the same day, without a suspension of this rule; and every bill and joint resolution shall express in its title the object thereof. All rules of the senate applicable to bills shall apply with equal force to joint resolutions.

ENDORSEMENT AND PRESENTATION OF PETITIONS, BILLS, AND JOINT RESOLUTIONS

17. Before the same is presented, there shall be endorsed on each petition a brief statement of the subject matter thereof, and on each bill and joint resolution the title thereof, and in either case the name of the senator presenting the same. In presenting a petition, the senator shall briefly state from his place in the senate chamber the subject matter to which the petition relates.

FIRST READING AND RECEPTION OR REJECTION OF BILLS AND JOINT RESOLUTIONS

18. The first reading of a bill or joint resolution shall be for information, and, if objection be made to it, the question shall be: "Shall the bill (or joint resolution, as the case may be) be rejected?" If no objection be made, or the question to reject be lost, the bill or joint resolution shall go to its second reading without further questioning.

SECOND READING AND COMMITMENT

19. Upon the second reading of a bill or joint resolution, the president shall refer the bill to an appropriate standing committee, unless otherwise ordered by the senate. If ordered by the senate to be considered by the committee of the whole, the senate shall fix the day for its consideration. If the bill or joint resolution be ordered to be engrossed, it shall be in order for its third reading any session after that day. No bill or joint resolution shall be committed or amended until it shall have been twice read.

COMMITMENT OF APPROPRIATION BILLS

20a. All bills carrying appropriations or involving the expenditure of state funds shall be referred to the committee on appropriations, which the committee shall report back to the senate not later than the first Monday after March 1st. After the third legislative day prior to said Monday, house bills shall be reported back by said committee within three days from the reference thereto.

No amendment to any bill reported by the committee on appropriations, or to any item thereof, shall be in order, except such as is germane to the subject matter of the bill, or item thereof, sought to be amended, and shall retrench expenditures and reduce the amounts of money covered by the bill or items thereof.

TIME OF INTRODUCTION OF BILLS

20b. No bills other than Code Commission or revision bills shall be introduced in the senate after the second legislative day in March, except such bills as may be reported from standing committees as committee bills, as in conformity with concurrent resolution heretofore adopted.

SCHEDULE AND CONSIDERATION OF APPROPRIATION BILLS

20c. On or before the first Monday after March 10th, the committee on appropriations shall prepare an itemized schedule of all appropriations recommended by the committee on appropriations, and have the same printed and laid upon the desks of members, and no appropriation bill shall be taken up for consideration and passage until the third legislative day thereafter.

TIME OF INTRODUCTION OF APPROPRIATION BILLS

20d. Bills carrying appropriations for state educational institutions and the institutions under the charge of the board of control shall not be introduced later than February 15th, and no bill carrying an appropriation for any purpose shall be introduced after March 1st, except by the committee on appropriations.

ENGROSSMENT OF BILLS

20e. Every bill shall be considered engrossed when ordered to a third reading unless the senate shall affirmatively direct its engrossment.

THIRD READING AND PASSAGE OF BILLS

21. When a question is lost on engrossing a bill, or joint resolution for a third reading on a particular day, it shall not preclude a question to engross

it for a third reading on a different day. After a third reading of a bill or a joint resolution, no amendment (except to fill blanks) shall be received, except by unanimous consent of the members present; and the vote on its final passage shall be immediately taken without debate.

COMMITMENT OF BILLS

22. A bill or joint resolution may be committed at any time previous to its third reading.

THE FILLING OF BLANKS

23. In filling blanks, the largest sum and longest time shall be first put.

HOUSE AMENDMENTS

24. On the return of a bill or joint resolution from the house, with an amendment, it shall be placed with the third reading of bills, unless the senate shall otherwise order. On the question of adopting the amendment the vote shall be taken on the final passage of the bill, and if the amendment be adopted by a constitutional majority, no further vote is necessary.

TIME OF MAKING CERTAIN COMMITTEE REPORTS

25. It shall be in order for the committee on engrossed and enrolled bills, on rules and on printing, to report at any time, when no member is addressing the senate.

CONSIDERATION OF SPECIAL ORDERS

26. When any special order of the day is not proceeded with on the day assigned, it shall stand as a general order on each succeeding day until disposed of, unless otherwise ordered, but its consideration cannot be moved until that order of business is reached, when it shall be taken up in order of its file, and shall be taken up in order of precedence.

UNFINISHED BUSINESS AFTER A SPECIAL ORDER

27. When the pending question is interrupted by a "special order," it shall, upon the disposal of the special order, be before the senate in the same stage as if it had not been so interrupted.

COMMITTEE CLERKS

28. Committees are permitted to employ clerks by the majority vote of the whole committee. All applicants for the position of committee clerkship shall be examined by a committee of three appointed by the president of the senate. The clerk shall be selected by such vote, and in like manner may be discharged for inefficiency, or when the services of the clerk become unnecessary. All committee clerks shall be competent stenographers and of good moral character. Any clerk may be discharged for inefficiency, immorality or indecent or unbecoming conduct, whether in or out of the senate chamber; and, upon the request of any senator or the president of the senate, made to the chairman of a committee, a meeting of the committee shall be called for the purpose of considering the question of the discharge of such clerk upon any of the grounds above specified.

DUTIES OF COMMITTEE CLERKS

29. Clerks of senate committees, when not engaged in duties pertaining to such committees, or work assigned them by the committee chairman, shall be subject to the discretion of the secretary of the senate for any labor connected with the duties of his position or his assistants. The secretary shall, from time to time, make detail from said clerks to assist in preparing copy or correcting proof for the daily journal.

FORM OF COMMITTEE REPORTS

30. All reports of committees on bills or resolutions shall be made in triplicate and be accompanied with the original bill or resolution to which the report relates. Provided, that this rule shall not apply to the reports of committees on enrolled and engrossed bills.

No code commission bill shall be acted upon by the senate the same day it is reported upon by the committee to whom it was referred.

TIME OF MAKING COMMITTEE REPORTS

31. The chairman or clerk of a committee, except of the appropriation committee, to whom a bill is referred, shall note thereon the date of its reference, and it shall be the duty of each committee to report back all bills in its hands, within fifteen days after the order of reference, unless a different time is granted by a vote of the senate.

VOTING IN COMMITTEE

32. When a vote is taken in any committee upon any bill or resolution before it, or any motion relating to the merits thereof, the chairman shall see that no person is present except the members and clerk of said committee, unless otherwise ordered by the committee.

SMOKING

33. Smoking in the senate chamber is hereby prohibited, while the senate is in session. And any officer or employe who shall indulge in smoking while on duty in the senate chamber or doorways leading thereto shall thereby subject himself to liability of discharge.

ADMISSION TO SENATE CHAMBER AND PROHIBITION OF LOBBYING

34. Admission to the floor of the senate chamber shall be granted by the doorkeeper to the governor and his private secretary, members of the house of representatives, the state officers and their deputies, judges of the several courts, ex-members of the legislature, ex-state officers, uniformed soldiers and sailors of the United States army and navy, and the regular reporters of the senate and clerks of committees. No persons, except those herein specified, shall be admitted, except upon special permission of the president of the senate, or of a member of the senate. And no person shall be permitted, by members or otherwise, to come upon the floor of the senate or into the cloak rooms to solicit or influence senators in their official action, or to sell any article or to solicit subscriptions. No officer, or employe elected or appointed by the senate or any of its committees, shall solicit or endeavor to influence members of the legislature in their official action. Any person violating this rule shall be summarily dismissed by the senate.

CLEARING OF LOBBY AND GALLERY

35. In case of disturbance or disorderly conduct in the lobby or gallery, the presiding officer shall have the power to order the same cleared.

EXECUTIVE SESSION

36. Before acting on executive business, the senate chamber shall be cleared, by direction of the president, of all persons except members, the secretary, the sergeant-at-arms, members enjoined and the secretary and sergeant-at-arms sworn to observe secrecy.

ANNOUNCEMENT OF COMMITTEE MEETINGS

37. When an adjournment has been ordered by a vote of the senate and before adjournment is declared by the president of the senate, it shall be in order for the chairmen of the several committees to announce in open senate the time and place of meeting of their respective committees.

SUSPENSION OF THE RULES AND TAKING FROM TABLE

38. No standing rule or order of the senate shall be rescinded or suspended, nor shall any matter, tabled upon motion, be taken up, unless by a vote of two-thirds of the members present, except an order fixing the hour to which the senate shall stand adjourned.

CONSIDERATION OF RESOLUTIONS

39. Resolutions, including concurrent resolutions, shall not be acted upon by the senate upon the day the same are introduced or received by the senate, but shall lie upon the table for one legislative day if any member object to

the immediate consideration thereof. But if no member object, the same may have immediate consideration. Nothing in this rule shall abridge or prevent the usual right to reference to committee.

RULES OF PARLIAMENTARY PRACTICE

40. The rules of parliamentary practice comprised in Cushing's Manual shall govern the senate in all cases to which they are applicable, and in which they are not inconsistent with the standing rules or orders of the senate, and joint rules of the senate and house of representatives.

TIME OF CONVENING

41. The hours to which the senate shall stand adjourned from day to day shall be 9 o'clock a. m. and 2 o'clock p. m., unless otherwise ordered by the senate.

DUTIES OF OFFICERS AND EMPLOYEES

42. The duties of the officers and employes of the senate are as stated in the Paragraph relating thereto, and appended to these rules.

Secretary.—The secretary of the senate shall have charge of the secretary's desk, and shall see that no one is permitted therein except himself and those assisting him. He shall be responsible for the custody and safe-keeping of all bills, resolutions and other matters laid before or introduced into the senate, except while the same are in the possession of the committee to whom the same shall have been referred, and when delivering the same to said committee he shall take a proper receipt therefor. He shall see that the journal of each day's proceedings is correctly and fully kept, and fully made up before the next day's session, and be responsible for its safe-keeping. He shall have control of Rooms 25 and 26, which are assigned to said secretary for the use of himself and his assistants. He shall endorse on every bill or joint or concurrent resolution the date of its introduction, and by what senator, or of its receipt from the house, and also what action relating thereto is taken by the senate. The assistant secretaries shall be under his direction and he shall assign to them their several duties in connection with the duties of the secretary's desk.

Sergeant-at-arms, File Clerk, and Bill Clerk.—The sergeant-at-arms shall wear the appropriate badge of his office; shall attend the senate during its sessions; shall aid in the enforcement of order under the direction of the president of the senate; shall execute the commands of the senate from time to time, together with such process, issued by the authority thereof, as shall be directed to him by the presiding officers; shall see that the rule prohibiting smoking in the senate chamber is strictly enforced; shall, upon the request of any five members, have the senate chamber lighted up during any evening within the session, except Sunday, to an hour not later than 10 p. m.; shall see that no person, except one authorized to do so, disturbs or interferes with the desks of the members, or with the books, papers, etc., thereof; shall see that the printed bills and daily journals are, at the earliest practicable period, properly distributed and filed upon the desks of senators; shall have charge of the files in the senate room, and shall see that no copy of a bill is given out except to or upon the order of the president, a senator, or state officers; shall see that an additional doorkeeper is detailed for duty at the senate chamber upon each day within the session, except Sunday, from 8:30 a. m. to 10 p. m., but should not five members of the senate desire to occupy the chamber to that hour the detail may be relieved at 9 p. m.; shall have charge of the messengers of the senate and see that they severally perform their duties, and shall promptly report to the president of the senate any inefficiency or violations of duty on the part of said messengers. He shall direct the file clerk, and bill clerk, if any employed, in the discharge of their duties.

Doorkeeper.—The doorkeeper of the senate shall wear his appropriate badge of office, shall have special charge of the main door of the chamber during the sittings of the senate, and shall see that the other doors of the senate are properly attended to; shall have general charge and oversight of the additional doorkeepers of the senate; shall detail such of the additional door-

keepers for such general or special duties as the sergeant-at-arms may deem proper and necessary for the efficiency of the senate and the protection of property within the chamber; shall see that the rule relating to the admission to the floor of the chamber is strictly enforced; shall, ten minutes before the opening of each session of the senate, see that the floor is cleared of all persons not entitled to occupy the same during the session; shall attend to seating visitors, and shall announce all committees and messengers from the governor or house.

Janitor.—The janitor of the senate shall have charge, under the direction of the sergeant-at-arms, of the cloak and retiring rooms adjoining the chamber, and shall see that the same are kept in proper order.

Messengers.—The messengers of the senate shall attend the senate during its sittings and perform the duties generally devolving on like employes. While the senate is sitting, two of their number shall be detailed for service in front of the secretary's desk. The messengers shall be under the direction of the sergeant-at-arms, while the senate is not sitting, and shall attend to such duties as he may assign them.

At least four messengers shall be on duty in the senate chamber upon every day of the session, except Sundays, from 8:30 a. m. until 6 p. m., whether the senate is in session or not.

VOTING IN EXECUTIVE SESSION

43. In all executive sessions the method of voting shall be as follows: The secretary shall cut the senate roll call into slips, the roll shall be called, and each senator shall obtain the slip bearing his own name. After having marked his vote, the secretary shall collect same and hand to the presiding officer, who shall then obtain the result of the vote, and shall announce the result in this way: "The confirmation of.....is agreed to," or "The confirmation of.....is refused." The president shall then place these ballots in an envelope and seal it, and retain same until the close of the legislative session, when he shall destroy them.

METHOD OF INTRODUCING AND READING OF BILLS

44. All bills and petitions to be introduced in the senate shall be filed with the secretary of the senate prior to the convening of the senate. When the time for introducing bills is reached in the regular order of business, the secretary will proceed in the same manner as if the bills were introduced from the floor. This rule does not deny a member the right to introduce a bill from the floor, but members so far as practicable, are requested to observe this rule.

45. Code revision bills shall have precedence over all other bills up to and including February 1, 1923. From and after February 1, general legislation shall have precedence over code revision bills, except, that when there is no regular legislation ready for the action of the senate or when by a majority vote the senate does so order, code revision bills may be taken up and considered and acted upon by the senate.

RULES OF THE HOUSE

CALL TO ORDER

1. He (the speaker) shall take the chair every day precisely at the hour to which the house shall have adjourned; shall immediately call the members to order, and on appearance of a quorum shall cause the journal of the preceding day to be corrected.

PRESERVATION OF ORDER

2. He (the speaker) shall preserve order and decorum, and speak to points of order in preference to other members, rising from his seat for that purpose; and he shall decide questions of order, subject to an appeal to the house by any two members.

DECORUM IN PUTTING QUESTIONS

3. He (the speaker) shall rise to put a question but may state it sitting.

PUTTING THE QUESTION

4. Questions shall be distinctively put in this form, to-wit: "As many as are of the opinion that (as the question may be) say 'aye'"; and after the affirmative voice is expressed, "As many as are of a contrary opinion, say 'no.'" If the speaker doubts, or a division is called for, the house shall be divided. Those in the affirmative of the question shall first rise from their seats, and afterward those in the negative.

THE SPEAKER PRO TEMPORE

5. The house shall at its pleasure elect a speaker pro tempore. When the speaker shall from any cause be absent, the speaker pro tempore shall preside, except when the chair is filled by appointment by either the speaker or the speaker pro tempore. The speaker or the speaker pro tempore shall have the right to name any member to perform the duties of speaker, but such substitution shall not extend beyond an adjournment. The acts of the speaker pro tempore shall have the same validity as those of the speaker. In the absence of both the speaker and the speaker pro tempore, the house shall name a speaker who shall preside over it and perform all the duties of speaker until such time as the speaker or speaker pro tempore shall be present, and his acts shall have the same force and validity as those of the regularly elected speaker.

APPOINTMENT OF COMMITTEES

6. All committees shall be appointed by the speaker, unless otherwise especially directed by the house.

VOTE OF THE SPEAKER

7. In all cases of a call of the yeas and nays, the speaker shall vote; in other cases he shall not be required to vote unless the house is equally divided, or unless his vote, if given to the minority, will make the division equal, and in case of such equal division the question shall be lost.

DOCUMENTS SIGNED BY THE SPEAKER

8. All acts, addresses and joint resolutions shall be signed by the speaker, and all writs, warrants, subpoenas, issued by order of the house, shall be under his hand and attested by the clerk.

CLEARING OF THE LOBBY

9. In case of any disturbance or disorderly conduct in the lobby, the speaker or chairman of the committee of the whole house shall have power to have the same cleared.

REGULAR ORDER OF BUSINESS

10. After the journal is corrected the following order shall govern:
1. Business pending at last previous adjournment.
 2. Petitions or remonstrances to be offered.
 3. Reports of committees.
 4. Resolutions laid over under Rule 34.
 5. Bills to be introduced.
 6. Resolutions.
 7. Messages and communications on the speaker's table.
 8. Bills and resolutions read a second time.
 9. Bills on their passage.
 10. Reports in the possession of the house shall be taken up in their order.

RECOGNITION AND DECORUM IN DEBATE

11. When any member is about to speak in debate, or deliver any matter to the house, he shall rise from his seat and respectfully address himself to the presiding officer by his title, saying "Mr. Speaker," and shall not proceed until he shall be recognized by the chair, and shall confine himself to the question under debate and shall avoid personalities.

CALLING TO ORDER AND APPEALS FROM THE CHAIR

12. When any member in speaking, or otherwise, transgresses the rules of the house, the speaker shall, or any member may, call him to order; in which case the member so called to order shall immediately sit down, but may be permitted with leave of the house to explain; and the house shall, if appealed to, decide the case, but without debate. If there be no appeal, the decision of the chair shall be submitted to; if the decision be in favor of the member so called to order, he is at liberty to proceed. If the case requires it, he shall be liable to the censure of the house.

RECOGNITION BY THE CHAIR

13. Should two or more members rise at the same time, the speaker shall designate the member entitled to speak.

LIMITATION ON DEBATE

14. No member shall speak more than once on the same question without leave of the house, nor more than twice until every member choosing to speak shall have spoken, except as provided in section 26; provided further, when bills are being considered on their second reading debate thereon shall be limited to fifteen minutes to each member desiring to speak thereon, which may be extended by consent of the house.

DECORUM DURING DEBATE

15. While the speaker is putting a question or addressing the house, no one shall walk out of or across the house; and when a member is speaking, no one shall engage in conversation or pass between him and the speaker.

LIMITATION ON RIGHT TO VOTE

16. No member shall vote on any question in the event of which he is personally interested.

COUNT ON DIVISION OF HOUSE

17. Upon a division and count of the house on any question, only those members standing in their places shall be counted.

DUTY OF VOTING

18. Every member who shall be in the house when the question is put shall give his vote, unless the house for special reasons shall excuse him; but such a member must ask to be excused before commencing to take the vote on the main question.

STATING THE QUESTION

19. When a motion is made and seconded, it shall be stated by the speaker; or, being in writing, it shall be passed to the desk and read aloud by the clerk before debated.

FORM OF MOTIONS

20. Every motion, except subsidiary or incidental motions, shall be reduced to writing if the speaker or any member desires it, but this exception shall not apply to motions to amend.

ENDORSEMENT OF BILLS AND OTHER PAPERS

21. All bills, resolutions, petitions, memorials or other papers shall be accompanied by the name of the member presenting the same, and also the name of the county.

WITHDRAWAL OF MOTIONS

22. After a motion is stated by the speaker, or read by the clerk, it shall be deemed to be in possession of the house, but may be withdrawn by leave of the house.

ORDER AND PRECEDENCE OF MOTIONS

23. When a question is under debate no motion shall be received but to adjourn; to lay on the table; for the previous question; to postpone to a certain day; to commit or amend; to postpone indefinitely; which several

motions shall have precedence in the order in which they are arranged, and no motion to postpone to a day certain, to commit or postpone indefinitely being decided, shall again be allowed on the same day, and at the same stage of the bill or proposition. A motion to strike out the enacting words of a bill shall have precedence of a motion to amend; and, if carried, shall be considered equivalent to its rejection.

ORDER ON QUESTION OF COMMITMENT

24. When a resolution shall be offered or a motion made to refer any subject, and different committees shall be proposed, question shall be taken in the following order: The committee of the whole house; a standing committee; a select committee.

MOTION TO ADJOURN

25. A motion to adjourn shall always be in order, except when a member is speaking, or the house voting.

PREVIOUS QUESTION

26. The previous question shall always be put in this form: "Shall the main question be now put?" When a member moves a previous question he shall specifically state in his motion whether it shall apply to the main question and the amendments, or to the amendment or amendments only. It shall only be admitted when demanded by a majority of the members present, and when the motion prevails its effect shall be to put an end to all debate and to bring the house to a direct vote upon the question to which the motion applies, except when the motion applies to the main question, the member in charge of the measure under consideration, shall have ten (10) minutes in which to close the discussion before the vote is taken; when the motion applies to an amendment the person proposing the amendment shall have five minutes to close the discussion on the amendment. On a motion for the previous question, and prior to submitting the same, a call of the house shall be in order; but after such motion shall have been adopted no call shall be in order prior to the decision of the main question. If the previous question is decided in the negative the house shall proceed with the matter before it the same as though the previous question had not been moved.

MOTIONS NOT DEBATABLE

27. Motions to lay on the table, to adjourn, and for the previous question, shall be decided without debate.

EFFECT OF INDEFINITE POSTPONEMENT

28. When a question is postponed indefinitely, it shall not be again acted upon during the session.

DIVISION OF THE QUESTION

29. Any member may call for a division of the question, which shall be divided if it comprehends questions so distinct that one being taken away, the rest may stand entire for the discussion of the house. A motion to strike out being lost shall preclude neither an amendment nor a motion to strike out and insert. A motion to strike out and insert shall be deemed indivisible.

COMMITMENT

30. Motions and reports may be committed at the pleasure of the house.

IRRELEVANT AMENDMENTS

31. No motion or proposition on a subject different from that under consideration shall be admitted under color of amendment.

RECONSIDERATION

32. When a motion has been made and carried or lost, it shall be in order for any member of the majority, on the same or succeeding day, to move for a reconsideration thereof, and such motion shall take precedence of all other questions except the consideration of a conference report, a motion to fix the day to which the house shall adjourn, to adjourn, or to take a recess,

and shall not be withdrawn after the said succeeding day without the consent of the house; and thereafter any member may call it up for consideration, provided that such motion, if made during the last six days of the session, shall be disposed of when made. A motion to reconsider any vote by which a bill has passed or failed to pass the house shall require a constitutional majority to be sustained.

PRESENTATION OF PETITIONS

33. All petitions, memorials and other papers addressed to the house shall be filed by the member with the chief clerk or his assistant prior to the convening of the house. When in the regular order of business the time is reached for presenting petitions or remonstrances, the chief clerk or his assistant shall read a list of the petitions on file, giving the member's name who filed the same and a brief resume of the contents thereof, and the same shall be referred to the committee of his selection unless otherwise ordered by the house. Each member upon filing any such petition, memorial or other paper shall endorse thereon his name and a failure to do so will cause the same to be ignored.

CONSIDERATION OF RESOLUTIONS

34. A proposition requesting information from the governor, secretary or any other state officer, and all resolutions shall lie on the table one day for consideration, and all such propositions shall be taken up for consideration in the order they were presented, immediately after the reports are called for from the select committee, and when adopted, the clerk shall cause the same to be delivered.

CALL OF THE HOUSE

35. Any five members, if the speaker be in the chair, shall be authorized to compel the attendance of absent members.

METHOD OF CALLING THE ROLL

36. Upon calls of the house, or in taking the yeas and nays on any question, the names of the members shall be called alphabetically, except that "Mr. Speaker" shall be called last. This rule does not preclude the use of the voting machine for the roll call and the use of the voting machine is hereby authorized.

ABSENCES AND EXCUSES

37. No member shall absent himself from the service of the house without leave unless he be sick or unable to attend.

METHOD OF CALLING THE HOUSE

38. Upon the call of the house, the names of the members shall be called by the clerk, and the absentees noted after which the names of the absentees shall again be called over, and the sergeant-at-arms be directed by the speaker to compel their attendance. Any member occupying his seat during a call of the house shall be counted by the speaker and his name entered in the journal as being present but not voting, for the purpose of making a quorum.

COMMITTEE MEETINGS

39. No committee shall sit during the sitting of the house without special leave.

QUORUM AND DEMAND FOR THE YEAS AND NAYS

40. A majority of the members shall constitute a quorum, and upon demand of any two members the yeas and nays shall be ordered; the members demanding the yeas and nays shall arise for that purpose, and their names shall be entered in the journal.

TIME OF CONVENING

41. The hours to which this house shall stand adjourned from day to day shall be nine o'clock a. m., and two o'clock p. m., unless otherwise ordered by the house.

COMMITTEE ON PAIRS

42. A committee on pairs may be appointed, to consist of two persons, one of whom shall be selected by the members of each of the two dominant political parties represented in the house. It shall be the duty of the committee to arrange all pairs between members, and to announce such pairs and the time for which they shall continue, to the house, which announcement shall be entered on the journal. Thereafter neither member so paired shall vote (upon any question of a political or partisan nature) until the time of pairing has expired, unless such pair is sooner dissolved by the mutual agreement of the persons so paired. When pairs are dissolved such dissolution shall be entered on the journal of the house.

FORM OF BILLS AND JOINT RESOLUTIONS

43. All bills and joint resolutions introduced shall be typewritten or printed on legal cap paper double spaced, with titles, enacting clause and body of bill as directed by the chief clerk of the house. The written or printed lines in the body of the bill, except the last line of each paragraph, shall contain in spaces, characters and letters, approximately sixty-five (65). Each bill shall be presented securely fastened in a bill cover, and be accompanied by two carbon or correct copies thereof, and by three copies of the title alone on separate slips.

TIME OF INTRODUCTION OF BILLS. APPROPRIATION BILLS. DUTIES OF THE COMMITTEE ON APPROPRIATIONS

44. The final date for the introduction of bills shall be at the end of the third legislative day in March, 1923, excepting appropriation bills and committee bills introduced by the appropriations committee.

Bills carrying appropriations for state educational institutions and the institutions under the charge of the board of control shall not be introduced later than February 15, 1923, and no bill carrying an appropriation for any purpose shall be introduced after March 1st, except by the committee on appropriations.

The appropriations committee shall report back to the house not later than March 14, 1923, all bills in its hands.

Senate bills thereafter received carrying appropriations shall be referred to the appropriations committee, but must be reported back to the house within three days, and remain on the calendar three days before final consideration.

On or before March 14, 1923, the committee on appropriations shall prepare a schedule of all appropriations and have the same printed and laid upon the desks of the members, designating in such schedule such bills as may have already passed the house and such as remain to be considered.

METHOD OF INTRODUCING AND READING OF BILLS

45. All bills to be introduced in the house shall be filed with the chief clerk, prior to the convening of the house. When the time for introducing bills is reached in the regular order of business, the chief clerk will proceed in the same manner as if the bills were introduced from the floor. This rule does not deny a member the right to introduce a bill from the floor, but members so far as practicable, are requested to observe this rule.

Every bill shall receive three several readings, but no bill shall have its second and third readings on the same day.

FIRST READING AND RECEPTION OR REJECTION OF BILLS

46. The first reading of the bill shall be for information; and if opposition be made to it, the question is: "Shall this bill be rejected?" If no opposition be made, or if the question to reject be negatived, the bill shall go to its second reading without a question.

SECOND READING, COMMITMENT AND AMENDMENTS

47. Upon a second reading of the bill, the speaker shall state that it is ready for commitment or amendment; and if committed then the question shall be

whether to a select or a standing committee, or to a committee of the whole house. If to a committee of the whole house, the house shall determine on what day.

All amendments offered to bills on file or on the calendar shall be accompanied by three copies and shall be filed with the chief clerk. Such amendments shall give the number of the bill sought to amend and the chief clerk shall number each such amendment thus: Amendment No. — to House File No. — or Senate File No. —.

COMMITMENT OF APPROPRIATION AND REVENUE BILLS

48. All bills to appropriate money shall be referred to the appropriations committee, and all bills pertaining to the levy, assessment or collection of taxes shall be referred to the committee on ways and means.

CONSIDERATION OF COMMITTEE AMENDMENTS

49. After a bill has been committed and reported back it shall be considered on its second reading after the amendments of committee have been read.

RE-COMMITMENT

50. After the commitment and report thereof to the house, or any time before its passage, a bill may be re-committed.

ENGROSSMENT OF BILLS

51. Every bill shall be considered engrossed when ordered to a third reading, unless the house affirmatively directs engrossment.

CONSIDERATION OF BILLS UPON THIRD READING

52. No amendment, unless by way of correcting an error or omission, shall be received to any bill on its third reading, and no debate shall be allowed on the same.

CERTIFICATION OF BILLS

53. When a bill shall pass it shall be certified by the clerk noting the day of its passage at the foot thereof.

AMENDMENT AND SUSPENSION OF RULES

54. No standing rule or order of the house shall be rescinded or changed without one day's notice being given of the motion therefor, nor shall any rule be suspended nor shall any matter tabled upon motion be taken up except by a vote of at least two-thirds of the members present; nor shall the order of business, as established by the rules of the house, be postponed or changed except by a vote of at least two-thirds of the members present.

TIME OF MAKING CERTAIN COMMITTEE REPORTS

55. It shall be in order for the committee on engrossed and enrolled bills to report at any time when no member is addressing the house.

PRINTING OF BILLS, MEMORIALS, AND JOINT RESOLUTIONS

56. Bills and joint resolutions shall be printed in form as provided by law. Each house may direct the printing of an additional number of its own bills. A substitute for a bill offered by a member or by a committee, where it is entirely or substantially a complete substitute for the particular bill, unless otherwise ordered, shall be printed as a substitute for the original bill (and the caption shall so indicate, giving the substitute the same number as the original bill, but reciting "substitute for" such bill), and such substitute bill shall by the file clerk be included in the bill file next to the original bill and such substitute bill shall not be printed in the journals.

Local or legalizing bills of a strictly private interest shall not be printed in the journal, but are to be printed in bill form and placed in the files of the members, the same as other bills, in the order of their introduction. The cost of such printing shall be deposited with the superintendent of printing, in advance at the rate of \$2.00 per page, and the newspaper publication of the same shall be without cost to the state and the same shall not be published until the

cost of same shall be paid to the secretary of state. No legalizing act may be introduced until the provisions of section 74, chapter 286, acts of the 39th general assembly, providing for its printing, shall have been complied with.

COMMITTEE HEARINGS

57. When any matter is referred to a standing committee by motion of any member, it shall be the duty of the chairman of such standing committee to notify such member of the time of the sitting upon such matter referred, and such member shall be permitted to confer with such committee during their consideration of such matter, but no one not a member of the committee shall be present when the final vote is taken on any matter under consideration, and no final action shall be taken by the committee upon any bill on the day of public hearing thereon.

COMMITTEE CLASSIFICATION OF BILLS

58. Each standing committee of the house shall classify all bills referred to it. The bills of the greatest public importance shall be placed in the first class, and all other bills in the second class. Bills of the first class shall be first considered and reported to the house and no committee shall retain possession of any bill longer than ten days, except by consent of the house. But this shall not apply to the committee on appropriations, or code revision committee, or code commissioners' bills.

RULES OF PARLIAMENTARY PRACTICE

59. The rules of parliamentary practice comprised in Robert's Rules of Order shall govern the house in all cases where they are not inconsistent with the standing rules of this house and joint rules of both houses.

JOINT RESOLUTIONS

60. Joint resolutions shall be framed and treated as bills.

COMMITTEE PROCEDURE AND REPORTS

61. The chairman or clerk of a committee to which a bill is referred shall note thereon the date of its reference and it shall be the duty of each committee to report back all bills on its hands within ten days after the order of reference unless longer time is granted by a vote of the house, except as provided by rule 58. The minority of any committee may present its recommendations in writing with the report of the committee, and the same shall be printed in the journal, and said recommendation may, by a vote of the house, be substituted for the report of the committee. The clerks of the different committees shall be subject to their respective chairmen.

When a motion which works a final disposition of a bill in the committee is up for adoption the roll of the committee shall be called and the yeas and nays entered in the minutes of the meeting; this last provision, however, shall not apply to the committee on appropriations and judiciary.

It shall be the duty of the chairman to see that the record of the committee meetings as herein provided, is properly kept, and that the same is deposited with the chief clerk of the house at the final adjournment of the session.

COMMITTEE QUORUM

62. Seven members, or a majority, shall constitute a quorum of each standing committee; but each committee may elect to increase the number to constitute a quorum, in any number not to exceed a majority of the committee.

DECORUM DURING SESSIONS

63. No member or officer of the house shall be permitted to read newspapers within the bar of the house while the journal is being corrected, nor shall any person be permitted to use tobacco on the floor of the house during its session, or in the galleries at any time. This rule may be suspended by a majority vote of the members present.

ADMISSION TO THE FLOOR OF THE HOUSE AND PROHIBITION OF LOBBYING

64. No one shall be admitted to the floor of the house during its session, except members of the general assembly and employes in the performance of their duties, ex-members of the general assembly, the state officers and their

deputies, judges of the supreme and district courts, the families of members of the general assembly, superintendents and officers of the state institutions, and each member shall have the right to admit a friend who may be visiting him.

No person admitted to the floor of the house shall, while the house is in session, lobby or attempt to exercise any influence with any member for or against any matter then pending or that may thereafter be considered by the house. Any person violating this rule shall be summarily dismissed from the floor of the house, and shall forfeit his right to admission thereafter.

It shall be the duty of each member and employee of the house who believes that this rule is being violated to report such violation immediately to the sergeant-at-arms.

Lobbyists shall not be admitted, or be permitted to remain on the floor of the house or in the cloak rooms of the house, while the house is in session.

Representatives of the press shall be admitted to the reporters' gallery.

DUTIES OF OFFICERS AND EMPLOYEES

65. *Chief Clerk.*—The chief clerk of the house shall have charge of the clerk's desk and shall see that no one is permitted therein except himself and those assisting him. He shall be responsible for the custody and safe-keeping of all bills, resolutions and other matters laid before or introduced into the house, except while the same are in possession of the committee to whom the same shall have been referred, and when delivering the same to said committee he shall take a proper receipt therefor. He shall see that the journal of each day's proceedings is correctly and fully kept and fully made up before the next day's session, and be responsible for its safe-keeping. He shall have control of rooms four and five, which are assigned to said clerk for the use of himself and his assistants. He shall endorse on every bill or joint or concurrent resolution, the date of its introduction and by what member, or of its receipt from the senate, and also what action relating thereto is taken by the house. The assistant clerks shall be under his direction and he shall assign them their several duties in connection with the work of the clerk's desk.

Sergeant-at-arms.—The sergeant-at-arms shall wear the appropriate badge of his office, shall attend the house during its sessions, shall aid during the enforcement of order, under the direction of the speaker of the house, shall execute the commands of the house from time to time, together with such process, issued by the authority thereof, as shall be directed to him by the presiding officer; shall, upon request of any member, have the house lighted up during any evening within the session, except Sunday, to an hour not later than 10 p. m.; shall see that no person, except those authorized to do so, disturbs or interferes with the desks of the members, or with the books, papers, etc., thereat; shall see that the printed bills are properly distributed and filed upon the desks of the members, shall have charge of the files in the house bill room, and shall see that no copy of the bill is given except to or upon the order of the speaker of the house, or member, or state officer; shall see that an additional doorkeeper is detailed for duty at the house upon each day within the session, except Sunday, from 8:30 a. m. to 10.00 p. m.; but should no member of the house desire to occupy the chamber to that hour the detail may be relieved at 9:00 p. m.; shall have charge of the messengers of the house and see that they severally perform their duties, and shall promptly report to the speaker of the house any inefficiency or violation of duty on the part of said messengers.

Doorkeepers.—The doorkeeper of the house shall wear his appropriate badge of office; shall have special charge of the main door of the chamber during the sittings of the house, and shall see that the other doors of the house are properly attended to; shall have general charge and oversight of the additional doorkeepers of the house; shall detail such of the additional doorkeepers for such general or special duties as the sergeant-at-arms may deem proper or necessary for the efficiency of the house and the protection of the property within the chamber; shall see that the rule relating to admission to the floor of the chamber is strictly enforced; shall, ten minutes before the opening of each session of the house, see that the floor is cleared of all persons not entitled to occupy the same during the session; shall attend to seating visitors, and shall announce all committees and messages from the governor or senate.

Janitors.—The janitors of the house shall have charge, under the direction of the sergeant-at-arms, of the cloak and retiring rooms adjoining the chamber, and shall see that the same are kept in proper order.

Messengers.—The messengers of the house shall attend the house during its sittings and perform the duties generally devolving on like employes. The messengers shall be under the direction of the sergeant-at-arms while the house is not sitting, and shall attend to such duties as he may assign them.

COMMITTEE CLERKS

66. Committee clerks of the house shall be under the general direction of the speaker. All committee clerks shall be on duty at the house from 8:30 a. m. until 5:30 p. m. except as herein otherwise provided. Any clerk absenting himself or herself from the house except for the noon luncheon without filing at the desk a written excuse signed by the members to whom he or she is assigned, shall not receive any pay for the day or days on which he or she is absent. Committee clerks shall do work for any member of the house upon request unless otherwise employed.

EXTRA COMPENSATION OF EMPLOYEES

67. No employe shall receive any extra compensation or tips for services performed while on duty. Any violation of this rule shall be ground for removal.

ORGANIZATION OF COMMITTEE OF THE WHOLE

68. In forming committee of the whole house, the speaker shall leave his chair, and a chairman to preside in committee shall be appointed by the speaker.

BILLS IN COMMITTEE OF THE WHOLE

69. Upon bills committed to the committee of the whole house, the bill shall be first read throughout by the clerk or chairman, and then read again or debated by the clauses, leaving the preamble to be last considered. After report, the bill shall be again subject to be debated and amended by clauses before a question to engross it be taken.

COMMITTEE AMENDMENTS TO MOTIONS

70. All amendments made to an original motion in committee shall be incorporated in a motion and so reported.

AMENDMENTS BY COMMITTEE OF THE WHOLE

71. All amendments made to a report committed to a committee of the whole house shall be noted and reported as in the case of bills.

FILLING BLANKS

72. In filling up blanks in the committee of the whole house, and in the house, the largest sum and the longest time and the highest number shall be first put.

RULES IN COMMITTEE OF THE WHOLE

73. The rules of the house shall be observed in committee of the whole house, so far as they are applicable.

HOUSE CALENDAR

74. Bills reported out by the committee shall not be acted upon until the report of the committee has been printed in the journal.

The chief clerk is hereby authorized to have printed and placed on the members' desks a calendar or typewritten copy of the titles of bills to be taken up for consideration.

BIOGRAPHIES

BIOGRAPHIES OF STATE OFFICERS

N. E. KENDALL.—Governor, was born March 17, 1868, on a farm in Lucas county and received his education in the rural schools of that county. Was admitted to the bar May 15, 1889; served two terms (1893-1897) as county attorney of Monroe county; five terms (1899-1909) as representative in the general assembly, last term as speaker; two terms (1909-1913) as member of congress. Was elected governor in 1920 and re-elected in 1922.

JOHN HAMMILL.—Lieutenant governor, was born in Linden, Iowa county, Wis., October 14, 1875. Attended the common schools of Wisconsin until 1889, when he moved with his parents near Britt, Hancock county, Iowa. Graduated from Britt high school in 1895. Graduated from the law department of the state university of Iowa in June, 1897. Engaged in the practice of law at Britt, Iowa. He was married to Fannie B. Richards on June 7, 1899. Elected county attorney in 1902, serving two terms. Was elected as a member of the state senate in 1908. Elected lieutenant governor in 1902. Re-elected in 1922. A republican in politics.

WALTER C. RAMSAY.—Secretary of state, was born in Ford county, Ill., August 15, 1878. His parents were natives of Ohio, both being of Scotch-Irish lineage. Received his early education in the graded schools of Paxton, Ill., and the high school at Owatonna, Minn. He came to Iowa in 1895, locating at Garner, Hancock county. Taught a country school four years and moved to Belmond, Wright county, Iowa, in 1901, and engaged in newspaper work. Served as postmaster, mayor, and on the school board of Belmond and as chief clerk of the Iowa house of representatives in the thirty-sixth, thirty-seventh and thirty-eighth general assemblies. Was second in the contest for secretary of state in the 1918 June primary. Appointed by the governor April 3, 1919, and assumed office July 1, 1919. Married October 2, 1904, to Miss Una Ames, of Minneapolis. Elected for the full term in 1920. Re-elected in 1922. A republican in politics.

GLENN C. HAYNES.—Auditor of state. Residence, Mason City, Iowa. Was born at Centerville, Iowa, August 25, 1876. Son of Eugene C. and Elma Felkner Haynes. Married in 1896 to Mamie Lane, and has two children, Edna May and Theodore. Was for many years connected with the post office department as assistant postmaster and post office inspector. After world war engaged in the real estate business. In Spanish-American war was a sergeant in Co. E, 50th Iowa volunteer infantry. In world war was captain of Co. D, 168th infantry (Rainbow division), and major commanding 2nd battalion, 168th infantry. A republican.

WILLIAM J. BURBANK.—Treasurer of state, was born in Waverly, Bremer county, Iowa, May 21, 1866, of American parents. He received his education in the schools of Waverly. He is a Mason, a Knight Templar, and belongs to Waterloo camp of Sons of Veterans. At the age of 16 years was taken into his father's drug store at Allison, Iowa, and became a registered pharmacist (certificate 3669) in the year 1889. Was married December 14, 1895, to Miss Lena A. Hummell. While in the drug business at Allison he also served as postmaster four years during the Harrison administration. He was elected county treasurer of Butler county in 1898 and re-elected in 1900. Moved to Waterloo in 1904, going into the employ of the Paul Davis Dry Goods company. Nine years later he was elected county treasurer of Black Hawk county and re-elected in 1916 and 1918. Elected state treasurer in 1920. Re-elected in 1922. Republican in politics.

R. W. CASSADY.—Secretary of agriculture, was born November, 1881, Whiting, Iowa. Attended state university at Iowa City in 1899 and 1900. Attended Iowa state college in 1903 and returned there in 1908 and 1909 for special work in animal husbandry. Represented the Iowa state college on their 1909 judging team. Has been engaged in farming at Whiting, Iowa, and has paid particular attention to the breeding of purebred Hereford cattle. He is a member of the board of directors of the American Hereford Cattle Breeders' Association.

MAY E. FRANCIS.—State superintendent of public instruction, was born on a farm. She attended the rural school, high school; graduated from Iowa state teachers' college with additional work in state university of Iowa and Drake school of law, and completed a year's graduate work in Columbia university, New York. Has taught in Iowa rural schools, high schools, has been high school principal; superintendent of city schools; county superintendent of Bremer county four years, and served for two years as Iowa state inspector of grade and rural schools.

BEN J. GIBSON.—Attorney general, was born in Adams county, Iowa. Educated in Adams county common schools, Corning high school, university of Nebraska, university of Nebraska school of law. Practicing attorney, Corning, 1906-1921. County attorney, Adams county, 1908-1912. Senator, sixth district, 1916. Military record, Iowa national guard, 1901-1916; captain 3rd Iowa infantry, Mexican border service, 1916-1917; captain, 72nd United States infantry, world war service. Elected attorney general November, 1920; and again in 1922; took office January 3, 1921. Married September 5, 1905, to Miss Anna Rolston, of Adams county. Has three sons, Wayne, Wendall and Ben J., Jr. A republican.

WILLIAM D. EVANS.—Judge of the supreme court, was born in Marquette county, Wis., 1852. In 1858 he came with his parents to Williamsburg, Iowa. Here he attended the public schools and in 1873 entered the state university. While a student at the university he taught school and was an instructor in a number of teachers' institutes during vacation. He graduated from the classical course of the university in 1878 and the following year took the law course from which he graduated in 1879. Following his admittance to the bar in 1879, he located at Hampton. In 1902 he was elected judge of the district court for the eleventh judicial district. During the year 1907-8 he was law lecturer at the state university. In September, 1908, he was nominated for judge of the supreme court by the republican state convention to fill the vacancy occasioned by the death of Charles A. Bishop. He was elected at the general election and by reason of statute became chief justice of the supreme court in January, 1909. Was re-elected in 1910, again in 1916 and again in 1922. The Grinnell college conferred the degree of LL.D. upon him in 1916. He is a republican in politics.

TRUMAN S. STEVENS.—Judge of the supreme court, was born in Tama county, Iowa, 55 years ago. Attended the public schools, the Guthrie county high school; graduated from the law department of the state university and in 1892 located at Hamburg, Fremont county, where he still resides. Was appointed judge of the fifteenth judicial district February 1, 1917, and to the supreme court May, 1917. Was elected to said office in 1918 and re-elected in 1922. Has held no other public office except that of county attorney of Fremont county for one term. Was married in 1893 to Miss Cora Patterson. They had one daughter born to them, Velma, who died December 14, 1910, at the age of thirteen.

BYRON W. PRESTON.—Judge of the supreme court, was born at Newton, Jasper county, Iowa, February 13, 1858. Lived on a farm until 13 years of age, then went with his parents to Grinnell, Iowa. Attended public school and Iowa college at Grinnell. He engaged in mercantile business at Newton and Grinnell until 1883, when he went to Oskaloosa and read law with Judge L. C. Blanchard. Was admitted to the bar in 1884. Elected county attorney in 1891 and served four years. Was also city attorney. Elected judge of the district court in 1902 and served as such until January 1, 1913. In 1916 the Grinnell college conferred

upon him the degree of LL.D. Was elected judge of the supreme court of Iowa in 1912, re-elected in 1918. Married Nellie Blanchard of Newton in 1880, who died in 1914. Has two children, a son and a daughter. Is a communicant of St. James' Episcopal church at Oskaloosa, and a member of all Masonic bodies. A republican in politics.

SILAS M. WEAVER.—Judge of the supreme court, was born December 18, 1843, in Arkwright, Chautauqua county, N. Y. He acquired his education in the common schools and at Fredonia academy, Fredonia, N. Y. He was admitted to the bar at Buffalo, N. Y., in 1868. In the same year he moved to Iowa Falls, Iowa, where he has since resided. He served as representative from Hardin county in the twentieth and twenty-first general assemblies. In the twentieth general assembly he was chairman of the house judiciary committee, and in the twenty-first general assembly he officiated as chairman of the board of managers in the impeachment trial of John L. Brown. In 1886 he was elected judge of the district court for the eleventh judicial district and was re-elected in 1890, 1894 and 1898. In 1901 he was nominated and elected to succeed Josiah Given upon the supreme bench, becoming chief justice on January 1, 1907. He was re-elected to the supreme bench in 1908, 1914 and 1920. A republican in politics.

FREDERICK F. FAVILLE.—Judge of the supreme court, was born on a farm in Mitchell county, Iowa, June 5, 1865. He attended the public schools at Mitchell, Iowa, and later the Cedar Valley seminary at Osage, Iowa. He attended Iowa state college at Ames, from which he graduated with the degree of bachelor of science. He attended the law department of the university of Maryland at Baltimore, and completed his course in law at the state university of Iowa in 1891. After being admitted to the bar, he began the practice of law at Sioux Rapids, Iowa, and moved from there to Storm Lake in 1895. He served two terms as county attorney of Buena Vista county. He was presidential elector from the eleventh congressional district in 1904. In 1907 he was appointed by President Roosevelt as United States attorney for the northern district of Iowa, and served in that office over six years. In 1918 he moved to Fort Dodge, Iowa, and continued the practice of law, as a member of the firm of Healy & Faville. In 1920 he was elected to the supreme bench. A republican in politics.

THOMAS ARTHUR.—Is an Iowan, born and bred, a product of the farm, being born in Harrison county July 12, 1860. After attending common school and afterwards receiving an academy education, he entered the law department of the state university of Iowa, graduating in 1881, and was soon afterwards admitted to the bar. He taught school and served as clerk of the district court of Harrison county until 1891, when he entered the active practice of law at Logan. In 1911 he went upon the district bench in the fifteenth district, and served until September 15, 1920, when he was appointed a member of the supreme court of Iowa to succeed Justice Frank R. Gaynor, deceased. He was elected to the supreme bench in 1920. A republican in politics.

LAWRENCE DEGRAFF.—Born near Galena, Ill., June 1871. Educated at Morgan Park academy, Dixon college (A.B.), University of Chicago (Ph.B.), Northern Illinois college of law (LL.M.). Began the practice of law in Chicago, and removed to Des Moines in 1898, as secretary and instructor in the Highland Park college of law, and entered upon the practice in Des Moines with the firm Miller, Wallingford and DeGraff. First assistant attorney general of Iowa, under Hon. Chas. W. Mullan, 1904-1907. County attorney, Polk county, Iowa, 1907-1910. District judge, ninth judicial district, 1910-1921. Elected justice of the supreme court, 1920. Married August 14, 1901; two children, Lawrence, Jr. age 13, and Barbara, age 7. National head of the Sigma Chi college fraternity. Author of several legal textbooks. Republican in politics. Resides at 4920 Country Club boulevard, Des Moines, Iowa.

DWIGHT LEWIS.—Railroad commissioner, born in Oskaloosa, Iowa, where he first attended school. Later removed to Des Moines, where he continued his education, graduating from Drake university (law) in 1893, when he was also

admitted to the bar. Secretary of commission 1899 to 1911. Assistant commerce counsel, 1911 to 1917. Appointed to vacancy on commission January 3, 1917; elected to full term 1918, and re-elected for second term 1922. President of National Association of Railway and Utilities Commissioners 1922-1923. Republican.

FRED P. WOODRUFF.—Railroad commissioner, member of the railroad commission, was born at Knoxville, Iowa, September 21, 1876. Captain Woodruff was educated in the Knoxville public schools. In the Spanish-American war he served as first sergeant of Co. D, 51st Iowa infantry, in the Philippines. For meritorious service in action he was commissioned second lieutenant and brevetted a captain by Governor Shaw. On his return home he engaged in the retail clothing and shoe business and continues in that line now. He is also a director in the Marion county national bank and is interested in various other business enterprises. During the world war Captain Woodruff was active in promoting various war work activities, was a member of the Marion county council of defense and war work council, and later was commissioned captain and assigned to duty in the quartermaster department. He was married September 18, 1901, to Myrtle M. Elliott, and they have one son, Elliott. Was elected for full term in 1920 as railroad commissioner. A republican in politics.

CHARLES WEBSTER.—Railroad commissioner, was born on a farm at Waucoma, Iowa, in 1859, and still resides on the old homestead. Taught in the public schools, edited a county paper, and May 4, 1880, was appointed railway agent and operator at Waucoma. He immediately, in partnership with his brother, Ace, established the firm of Webster Brothers, who have since been extensive raisers and shippers of live stock, grain and produce. He is the president of several retail lumber companies operating in Iowa, North and South Dakota and Montana. He has been extensively interested in the building of telephone lines and exchanges. He has promoted and built gas and electric companies in Arizona. He was delegate to the national republican convention in 1908. Was a member of the state council of defense and later state fuel administrator. He was appointed railroad commissioner by Governor Harding to succeed Hon. E. D. Chassell, resigned, and assumed the duties of the office November 5, 1917. He was elected for a full term in 1918.

ROBERT L. LEACH.—Superintendent of banking, attended public school at Adel, Iowa, and later, Grinnell college. Graduated from liberal arts college, state university of Iowa, in 1905. Married in 1907 to Jessie Smith, daughter of Senator James A. Smith of Osage, Iowa. Three children. Vice president Adel state bank, Adel. Appointed by Governor Kendall May 4, 1923, for unexpired term of W. J. Murray.

W. R. C. KENDRICK.—Commissioner of insurance, born at Malcom, Iowa, September 11, 1878. Received his collegiate education at Iowa Wesleyan university, Mt. Pleasant, Iowa, and Ohio Wesleyan university, Delaware, O., and his legal education at the state university of Iowa. Was admitted to the bar in 1903, and practiced law at Keokuk, Iowa, until January 1, 1917, at which time he was appointed assistant attorney general by Attorney General H. M. Havner, and served four years, and was reappointed assistant attorney general by Attorney General Ben J. Gibson, and served two years. He was appointed commissioner of insurance, February 1, 1923, by Governor N. E. Kendall. Prior to joining the staff of the attorney general he was for six years at the head of the chamber of commerce at Keokuk, and for two years served as secretary of the Central Mississippi Valley league, composed of the commercial organizations in the principal cities from Chicago to Kansas City, and from St. Louis to St. Paul. For four years he served on the executive committee of the Upper Mississippi River Improvement association. He was formerly assistant adjutant general of Utah.

CHARLES SCHAEFFER GRANT.—President of the state board of health. Born in Ithaca, N. Y., in 1872, came to Iowa in 1889. Studied pharmacy at the university of Iowa, 1889-90. Graduated in medicine at the university of Iowa in

1897, served as first lieutenant and assistant surgeon and later major surgeon of 50th Iowa volunteers in the war with Spain. Was instructor in pediatrics in the medical college of Iowa state university for nine years. Was secretary and medical member of the southern district exemption board during the world war. Was major surgeon in the Iowa national guard for many years following the war with Spain.

A. B. FUNK.—Iowa industrial commissioner, administering workmen's compensation service. Born in Adams county, Ill., January 12, 1854. Came to Hamilton county in 1865. Identified with the Spirit Lake Beacon for thirty-five years. Established the Enterprise at Flandreau, Dakota, in 1878. In 1879 elected first mayor of Flandreau, and, returning to Spirit Lake, was in the same year chosen as its first mayor. Postmaster at Spirit Lake, 1882-5. Delegate to republican national convention in 1884. State senator 1888-1900. For three sessions president pro tem and chairman of ranking committee. Eleventh district member resolutions committee in ten republican state conventions. President capitol improvement commission by appointment of Governor Cummins. For six years vice president of state board of education under two appointments by Governor Carroll. Resigned to accept present position upon resignation of Hon. Warren Garst January 1, 1916, by appointment of Governor Clarke. Re-appointed 1919 by Governor Harding for term of six years.

ULYSSES GRANT WHITNEY.—Reporter of the supreme court and code editor, was born July 10, 1864, on a farm near Union, Iowa. Was admitted to the bar in June, 1890. Was county attorney in Sioux City for ten years. Was a member of the thirty-fourth and thirty-fifth general assemblies from Woodbury county. Was appointed by the judges of the supreme court to his present position in 1914 and reappointed in 1918. Re-appointed in January, 1923. Was a member of the Iowa code commission in 1919.

BURGESS WILSON GARRETT.—Clerk of the supreme court, was born on a farm in Van Buren county, Iowa, February 24, 1872. When a child his parents moved to Davis county, and later, to Decatur county. Mr. Garrett was educated in the public schools, Simpson college and St. Joseph university, from which institution he graduated. He educated himself, being dependent upon his own resources from the time he was fourteen years of age. He taught school for a number of years, being principal of the Decatur high school. Has been chairman of the county central committee; member of the senatorial and congressional committees. He was pardon secretary to Governor Cummins. Served in that capacity until July 1, 1907, when he became the first secretary of the board of parole. He resigned to become a candidate for the office he now holds. The office being made appointive, he has twice been appointed by the court. He has been active in politics, church and benevolent activities. Was president of the state missionary board of his church for seven years. Was temporary chairman of the republican state convention in 1916. A republican in politics.

WILLIARD C. STUCKSLAGER.—Member of board of education, was born in the town of Lisbon, Linn county, Iowa, October 24, 1869. He graduated from the high school at Lisbon in 1886. Then entered Cornell college at Mount Vernon, Iowa, going in 1893 to Chicago university. In 1894 engaged in the banking business at Lisbon, Iowa, entering the Stuckslager-Aurachter bank, founded by his father in 1874. At present is president of the bank and also of the Mount Vernon bank. Is interested in educational matters and has been a member of the board of trustees of Cornell college for the past eighteen years, twelve years of which time he has been a member of the executive committee. Elected representative in 1899 and served during the twenty-eighth and twenty-ninth general assemblies. In 1903 he was elected to the senate and served during the thirtieth, thirty-first, thirty-second, thirty-second extra, thirty-third and thirty-fourth general assemblies. A republican in politics.

PARKER KIMBALL HOLBROOK.—Member of the board of education, was born at Onawa, Iowa, September 23, 1864, and is the son of Bernard D. Holbrook and Mary F. (Oliver) Holbrook. He was educated in Onawa high school and the

state university of Iowa, of which latter institution he was a member of the class of 1886, but did not graduate. In June, 1885, he entered the banking house of Holbrook & Brothers, in which he became a partner in 1894 and has continued in that business to the present time, being now president of the First Trust & Savings bank of Onawa into which the business of Holbrook & Brother was changed by incorporation, in 1910. He was elected regent of the state university in 1916, and re-elected in 1902 and 1908. Elected chairman of the executive of the board of regents in 1897, and continued in that position until the establishment of the state board of education. A republican in politics.

PAULINE LEWELLING DEVITT.—Was born April 10, 1877, in the Iowa state reform school for girls, which her father and mother, Mr. and Mrs. L. D. Lewelling, had recently organized near Mount Pleasant, Iowa. In 1887, shortly after the death of Mrs. Lewelling, the family moved to Kansas, of which state Mr. Lewelling was elected governor in 1892. Mrs. Devitt graduated from the Wichita high school and the state university of Kansas and taught in high school for four years. In 1901 she was married to J. A. Devitt of Oskaloosa, Iowa, at that time county attorney for Mahaska county. To this union three children were born. Mrs. Devitt was president of the Iowa Equal Suffrage association when a special session of the legislature ratified the federal suffrage amendment. In 1920 delegate-at-large to the national republican convention, one of the first women to serve in that capacity. At the time of her appointment to the state board of education by Governor Kendall she was serving on the local school board in Oskaloosa.

CHARLES H. THOMAS.—Member of the state board of education, was born in Warren county, Ill., in 1800, of Welsh and Scotch parentage. The father served in the Mexican war under General Zachary Taylor, blood-relation of the mother of this sketch. Came to Iowa in 1876 and completed his education in the Cromwell public school. At twenty he left the farm to enter business and has been actively engaged in mercantile life since. Served ten years on the local school board at Kent, Iowa. Represented Union, Ringgold and Decatur counties in the state senate 1913 to 1917. Author of the original Iowa "blue sky law," "teachers' minimum wage law," the prohibitory amendment voted on in 1918. Removed to Creston in 1916, where he is the senior member of the Creston Hardware Co., and one of the leading business men of the city. Married in 1886 to Miss Jemina I. Brown. Four children, Grace E., Hobart M., Mary I., and Carnot H., make up the family circle. A Methodist in church affiliation and an active republican in politics.

GEORGE T. BAKER.—Member of board of education, was born on a farm in Iowa county, Iowa. He was educated in the district schools of Iowa, Hall's school for boys, at Ellington, Conn., McClain's academy at Iowa City, and the Iowa State university. He remained one year at the state university and then completed four years of special work in civil engineering at Cornell university, Ithaca, class of 1879. During the years from 1879 to 1889 he was engaged in railway location, construction and maintenance work, after which he was chief consulting engineer for the high bridges built across the Mississippi river at Muscatine and Clinton, and Winona, Minn. From 1893 until January, 1910, he was engaged in general construction work on railways, paving, sewerage, water works, and heavy construction. Served as a member of the general assembly in the twenty-sixth regular and special session, was a member of the house of representatives from Scott county, was elected mayor of the city of Davenport in 1898, serving two years and was delegate at large to the democratic national convention in 1900. A democrat in politics.

ANNA B. LAWTHER.—Was born in Dubuque, Iowa, and is the daughter of William Lawther and Annie Elizabeth (Bell) Lawther. Her grandparents were among the earliest settlers of the state. She received her early education in the public schools of Dubuque. Miss Lawther was prepared for college at Miss Stevens' school, Germantown, Pa., and received her bachelor of arts degree from Bryn Mawr college in 1897. The year following her graduation she became assistant bursar of Bryn Mawr college. From 1904 to 1905 she was

the Warden of Merion Hall, Bryn Mawr college, and from 1907 to 1912 she was the secretary of Bryn Mawr college. After resigning her position at her Alma Mater Miss Lawther returned to Dubuque where she became interested in local activities. During the campaign for equal suffrage in the spring of 1916, Miss Lawther was the chairman of the Dubuque County Equal Suffrage league and in the autumn of the same year was elected president of the Iowa Equal Suffrage association and was twice re-elected to that position. She was a member of the state council of defense during the war. When presidential suffrage was granted to the women of Iowa by the thirty-eighth general assembly, Miss Lawther was made the democratic national committeewoman for Iowa and was sent as a delegate to the democratic national convention at San Francisco in 1920. She is at present the democratic national committeewoman for Iowa. She is one of the two women appointed by Governor Kendall to serve on the state board of education.

EDWARD P. SCHOENTGEN.—Member of board of education, was born August 16, 1873, in Council Bluffs. Attended local school until 12 years of age. Then attended an academy in Milwaukee, Wis., later entering the manual training school in Washington university, St. Louis. In 1891 he entered the Massachusetts Institute of Technology at Boston, taking the course in architecture, receiving the degree of S. B. in architecture in 1895. Then followed about three years' foreign study, two of which were spent in Paris, France, at the Ecole des Beaux arts as a pupil of Jean Louis Pascal, Member L'Institute, and architect of the national library. The balance of the time was spent in the French provinces and Italy. Upon returning to this country, he was identified with architectural work in St. Louis and in 1899 opened an office in Council Bluffs, practicing in that city during the next ten years. He then relinquished the practice of his profession and became actively connected with the wholesale grocery firm of Groneweg & Schoentgen company. He was married in 1901 to Miss Mable Pratt, of Des Moines, daughter of M. M. Pratt. In 1902 appointed a member of the capitol commission by Governor A. B. Cummins. He rendered no other public service until appointed to the board of education by Governor Carroll. A democrat in politics.

DANIEL D. MURPHY.—Member of board of education, was born of Irish parentage near New Diggings, Lafayette county, Wis., August 22, 1862. He was educated in the public schools of the state of Wisconsin, and graduated from the Wisconsin State Normal school. In 1883 he came to Guttenberg, Clayton county, Iowa, as superintendent of the high school, which position he held for three years. In 1887 he was graduated from the law college of the State University of Iowa, and returned to Clayton county, finally locating at Elkader, where he has been engaged in the practice of law for many years. He served as county attorney of Clayton county from 1891 to 1895; has been a member of the school board of Elkader for several years. He is a member of the state bar association, and was president in 1907 and 1908; is also a member of the American Bar association, and of the American academy of political and social sciences. A democrat in politics.

CHARLES RICHMOND BRENTON.—Member of board of education, was born near Dallas Center, Iowa, January 30, 1864. When fourteen years of age he moved to Dallas Center with his parents, where he has since resided. Was married in 1893 to Miss Carrie Woodward. Has always been a republican and was a delegate to the national convention at St. Louis in 1896. He has been president of the Dallas Center school board for many years and the Dallas Center high school has long been his special pride. He served four years on the board of trustees of the Iowa State College of Agriculture and Mechanic Arts. Mr. Brenton and his brother are the owners of several thousand acres of Iowa land, several banks and many other large outside investments. He is now vice president of the bank of Dallas Center. Mr. Brenton was a delegate to the general conference of the Methodist Episcopal church held in Baltimore in 1908. He is a member of the Masonic order and several other fraternal organizations.

W. H. GEMMILL.—Secretary of the Iowa State Board of Education, was born in Ontario, Canada, March 14, 1871. In September of that year his parents moved to Keokuk county, Iowa, and settled on a farm near South English. He attended the rural schools and graduated from the South English high school in 1889. He entered the Iowa state college at Ames and graduated in November, 1894, with the degree of bachelor of science. During these years, he taught several terms in country schools. He has taken educational work in history and economics in Highland Park college, Drake university and Des Moines college. He was principal of schools at Gibson, Iowa, two and one-half years; county superintendent of Keokuk county four years; superintendent of schools at Dallas Center from 1901 to 1911, and superintendent of the Carroll schools 1914 to 1917 and resigned to become secretary of the Iowa State Board of Education. He was married in 1895 to Birdie D. Richards. They have four children, Agnes, John, Helen and Iva.

WILLIAM R. BOYD.—Chairman of the finance committee of the board of education, is a native of Iowa, having been born in Lisbon, Linn county, May 19, 1864. His boyhood was spent in Tipton, Iowa, where he attended the public schools. He was graduated from the college of liberal arts of the state university in June, 1889, having earned his way by teaching school and clerking in a store. He was principal of the school at Mechanicsville, Iowa, two years. He was editor of the Tipton Advertiser two years, editor and associate editor of the Cedar Rapids Republican sixteen years. Mr. Boyd served as postmaster of Cedar Rapids from 1899 to 1909, resigning this office to accept his present position. He has long been interested in educational matters, and was for several years a member of the board of trustees of Coe college, and for a time lecturer on political economy in that institution. Mr. Boyd is a director of the American Trust and Savings bank, and president of the Perpetual Savings and Loan association, both located in Cedar Rapids. A republican in politics.

THOMAS LAMBERT.—Member of finance committee of the board of education, was born on a farm near Sabula, Jackson county, Iowa, in 1855. Received his education in a select school in Sabula, and has been a resident there from birth. In 1880 he entered the newspaper field, purchasing the Sabula Gazette, which he owned and controlled for thirty-nine years. His political affiliation is with the democratic party. He served for four years as city recorder, followed by eight successive terms as mayor of Sabula. He was justice of the peace over twenty years and secretary of the school board twenty-eight. He was elected a member of the house of representatives in 1895 and 1897. Elected to the senate in 1899 and 1903, and served three sessions in the house and six in the senate. Served on the legislative commission appointed to investigate and report on the one board of management for the state educational institutions. Was a delegate to the democratic national convention in 1888. On August 3, 1883, he was united in marriage with Miss Jennie Cotton of Sabula. A democrat in politics.

ANTHONY M. McCOLL.—Member of the board of control of state institutions, was born in Caledonia, Livingston county, N. Y., May 19, 1858. He moved with his parents to Iowa in 1876. For many years he was engaged in farming and the lumber and grain business at Woodward, Iowa, and for three terms was clerk of the district court of Dallas county. Was elected state senator from the seventeenth district in 1910 and re-elected in 1912. Appointed a member of the board of control by Governor Clarke to succeed Gifford S. Robinson, whose term expired June 30, 1913. Appointed by Governor Harding for a term of six years ending June 30, 1925. A republican in politics.

JOHN B. BUTLER.—Member of the board of control, was born near London, Canada, in 1856. Came with his parents to Iowa in 1868 and settled on a farm north of Fort Dodge. Received his primary education in the country schools. Was a member of the class of 1876 of Iowa state college, but quit college near the end of the junior year on account of poor health. Taught

school for several years and served as county superintendent of schools of Webster county for four years. Was admitted to the bar in 1883. Served on the board of education of Fort Dodge for thirteen years, most of the time being president of the board, and at present is a member of the school board. A democrat in politics and has been the candidate of his party for the state senate and for congress.

J. H. STRIEF.—Member of the board of control of state institutions, was born in Galena, Ill., August 21, 1865. His parents located at Dubuque, Iowa, in 1866, a few years later moving to Chicago, Ill., and residing in the latter city until 1876; in August of that year again taking up residence in Iowa, at LeMars, Plymouth county, where he learned the printer's trade and conducted a weekly newspaper. Also published a weekly newspaper at Kingsley, Iowa, establishing the Times during the pioneer days of that town. In the years since 1876 he has been a continuous resident of Iowa. He later located in Sioux City and for years was connected with the daily newspapers of that city. He was president of the Iowa State Federation of Labor from 1913 to 1917. He married Miss Helena Bastian, of LeMars, and has two sons, Harry J., and William B. A republican in politics. Legal residence, Sioux City, Iowa.

L. A. JENSEN.—Member of the board of parole, was born in Osage, Mitchell county, Iowa, May 21, 1869. His father made homestead entry near Lake Mills on the same farm which the subject of this sketch took over from the other heirs and still owns. Was elected clerk of the district court of Winnebago county. Served eight years in this capacity, and read law in the office of George D. Peters, and was admitted to the bar. Elected county attorney for Winnebago county, serving three terms. He has been an active member of the Lutheran church, and was one of the founders of Waldorf Lutheran college at Forest City, serving as secretary of the association from the time of its organization. He was also for many years secretary of the board of education in his home city and has been chairman of the republican central committee for many years, having been an active republican all his life. He was appointed by Governor Kendall April 8, 1921, to fill the unexpired term of W. S. Withrow on the board of parole, and also appointed to the full term of six years, commencing July 1, 1921.

J. R. MURPHY.—Member of the board of parole, was born in Vernon township, Dubuque county, Iowa, May 2, 1887. Attended school at Ida Grove, Iowa, and graduated from high school. Attended liberal arts college and law school, State University of Iowa, was graduated from law school in 1912. County attorney Ida county two terms. Mexican border service 2d Iowa infantry 1916-17; world war 34th and 28th Divisions, rank of captain; resumed practice of law after war at Ida Grove; appointed to the board of parole in January, 1923, to fill unexpired term of George T. Reddick, which expires June 30, 1923. A democrat in politics.

JOHN O. WOODMANSEE.—Member of the board of parole, was born in Decatur county, Iowa, in 1881. His education was acquired in the public schools and at the American School of Osteopathy, graduated in June, 1901. He began the practice of his profession in Des Moines immediately on graduating. Located in Leon in September, 1912, where he has since resided. Has been a member of the Leon school board. He was appointed a member of the board of parole by Governor Harding for the term beginning July 1, 1919. A republican in politics.

LOUIS G. LASHER.—Adjutant general of Iowa, was born in Davenport, Iowa, March 17, 1873. His education was acquired in the grade and high schools of Davenport, and the military school Kemper Hall, and Griswold college. His business career began as a traveling salesman in 1891, and in 1897 he accepted the position of manager of the provision business of Swift & Co., at Alleghany City, Pa., from which place he rejoined Company B, 50th Iowa Volunteer infantry in May, 1898, for duty in the Spanish-American war. He served from

May 12 to November 30, 1898, in Des Moines, Iowa, and Jacksonville, Fla. On January 5, 1899, he enlisted in the 12th U. S. infantry for service in the Philippines, and was discharged January 4, 1902. On his return to the United States, he traveled until July, 1905, when he helped organize the Lasher Manufacturing Co., of Davenport, Iowa. September 1, 1906, he accepted the general managership of the C. O. D. Cleaning & Dyeing Co., of Davenport, Iowa, and in 1910 became the president and general manager of that firm. On July 24, 1915, he was appointed by Governor Clarke as a lieutenant colonel and A. D. C., and was re-appointed to the same position by Governor Harding on February 1, 1917. On July 20, 1918, he was appointed colonel and assistant adjutant general of Iowa, and on September 1, 1918, he was promoted to be brigadier general, and adjutant general of Iowa, to fill out the unexpired term of Adjutant General Logan. A republican in politics.

ROBERT HENDERSON.—Superintendent of printing and ex-officio secretary of the state printing board, was born at Burlington, Iowa, in 1874, and has lived all his life in Iowa. He was many years engaged in newspaper work at various points in Iowa, and prior to that worked at his trade as printer. He is married and has three children. He was appointed superintendent of printing June 1, 1921, to serve at the pleasure of the state printing board. A republican in politics.

J. H. HENDERSON.—Commerce counsel, born in 1848 in Warren county, Iowa, on the present site of the town of Ackworth, and has ever since resided in Warren county. Received his education in the public schools and in college at Indianola. Admitted to practice of law 1870. Member of school board at Indianola. Secretary of the board of trustees of Simpson college from 1869 until 1919, during which time was and is now a member of the board of trustees of that institution. Delegate to the republican national convention in 1904. Elected as circuit judge to fill vacancy in 1885. Elected district judge for the fifth judicial district in 1886. Re-elected in 1890, and again in 1894. Resigned January 1, 1896. In 1901 formed a partnership with his son and continued the practice of law under the firm name of Henderson & Henderson until his appointment as commerce counsel July 1, 1911. Re-appointed July 1, 1915, 1919 and 1923. Member of the state board of law examiners four years; member of the Methodist church. Belongs to the Odd Fellows, is a Mason and Knight Templar. Member of Grant club and Des Moines club.

EDGAR RUBEY HARLAN.—Son of Samuel A. and Marinda E. (Rubey) Harlan; born of Kentucky Quaker ancestry at Spartansburg, Ind., February 28, 1869; brought to a farm in Cedar township, Van Buren county, Iowa, in 1873; attended "Morris" district and Keosauqua high school, graduating 1889, and Drake university, completing the law course with degree of LL.B., and admitted to the bar June, 1896; practiced law at Keosauqua ten years, serving as county attorney 1898-1902; appointed by Charles Aldrich assistant curator of the historical department of Iowa, 1907; acting curator after death of Mr. Aldrich, March, 1908, until appointed curator by Governor Carroll, October 1, 1909; elected curator by board of trustees, June, 1913; honorary member Iowa chapter, American Institute of Architects; honorary member National Sculpture society; member American Historical association; a founder and member of board of directors, Mississippi Valley Historical association; member and secretary Iowa Flag commission; member and secretary Allison Memorial commission; member Iowa Board of Conservation, Plant Life commission; member and director Des Moines Fine Arts association; member American Civic association and delegate to Germany, France and England, tour 1913.

RAYMOND E. JOHNSON.—Secretary of the state executive council, born at Wilton Junction, Muscatine county, Iowa, March 26, 1886. Moved to Muscatine in 1894 and graduated from public schools there. Appointed deputy treasurer of Muscatine county in January, 1908 and in January, 1910, was appointed county treasurer to fill vacancy. He served as treasurer of Muscatine county for five terms and resigned February 1, 1920, to accept the position he now fills. Married May 22, 1907, to Edna I. Ryan, of Muscatine. A republican in politics.

R. G. CLARK.—Chief, division of dairy and food of the department of agriculture, was born in Massachusetts. In 1872, when ten years old, he came with his parents to Manchester, Iowa, where his father, an old-time produce merchant, embarked in the creamery, egg and poultry business. The son completed his education in the public schools, the Manchester academy and Grinnell college. In 1883 he started out for himself in the butter and egg business at Marcus, Iowa. In 1885 he went to Webster City, where he continued in the creamery, egg and butter business until appointed by Governor Kendall dairy and food commissioner May 1, 1922. He was a member of the twenty-seventh and the twenty-eighth general assemblies, and was Webster City's postmaster from 1903 to 1913. A republican in politics.

PETER MALCOM.—Chief of the division of animal industry of the department of agriculture, was born at St. Marys, Ont., Can. He is an honor graduate of the Ontario Veterinary college, Toronto, Can., having been graduated on April 3, 1890, and is still a member of the Ontario Veterinary Medical association. He moved to Iowa in March, 1891, locating at New Hampton, where he continued in the practice of veterinary science until July 1, 1920. On November 29, 1900, he received the appointment of assistant state veterinary surgeon from Governor Shaw; was re-appointed by Governor Cummins on April 27, 1902. On the 26th day of November of the same year he was appointed a member of the state board of veterinary medical examiners, which commission he held for six years. On July 1, 1919, he was made a member of the commission of animal health, and on July 1, 1920, was appointed state veterinary surgeon by Governor Harding.

J. A. TRACY.—State fire marshal, was born in Washington county, Iowa, May 5, 1858. At the age of thirteen he began working on the farm and at the age of eighteen engaged in the manufacture of brick, was later engaged in timber and building material business, real estate, etc. He served under Presidents McKinley, Roosevelt and Taft as deputy United States marshal. In 1911 was appointed deputy state fire marshal and served under Ole Q. Roe for eight years, when he was appointed state fire marshal in which capacity he is still serving. A republican in politics.

FLOYD E. FARR.—Was born at Macon, Mo., January 4, 1878. Received his grammar grade schooling at Moberly, Mo. When he was 15 years old he entered the employ of the Cramer Drug Co., of Cowgill, Mo., but soon went to Humeston, Iowa, where he served his apprenticeship, receiving his certificate in September, 1898. Was appointed commissioner of pharmacy by Governor Kendall, March 15, 1921.

W. W. HAIRE.—Born at Fort Dodge October 27, 1869. Attended public schools. Started as clerk in drug store July 4, 1887. Attended Iowa State university college of pharmacy 1890-91. Member of executive committee of Iowa State Pharmaceutical association, director in Druggists' Mutual Insurance association of Iowa, acting postmaster at Fort Dodge from October, 1918, to May, 1920. Appointed commissioner of pharmacy by Governor Harding April 24, 1920.

GEORGE JUDISCH.—Was born near Muscatine, Iowa, in 1869. He attended the public schools of Muscatine and began his apprenticeship in 1884. He has served for more than twenty years as instructor of pharmacy and materia medica in the veterinary division of Iowa State college. Member of the pharmacopoeial convention, 1910 and 1920. Received honorary degree of doctor of pharmacy, Highland Park college of pharmacy, June, 1919. President Iowa Pharmaceutical association, 1921 and 1922. Appointed pharmacy commissioner by Governor Kendall, April 22, 1922. A republican.

BIOGRAPHIES OF UNITED STATES SENATORS

ALBERT BAIRD CUMMINS.—Republican, of Des Moines, Polk county, was born near Carmichaels, Pa., February 15, 1850; was educated in the public schools, preparatory academy, and was three years in Waynesburg (Pa.) college; the latter institution conferred the degrees of M. and A. and LL.D. upon him, and Cornell college, Iowa, that of LL.D.; is a lawyer by profession, and married; and was a member of the house of representatives of the twenty-second general assembly of Iowa; a member of the republican national committee from 1896 to 1900, and governor of Iowa from January, 1902, until elected November 24, 1908, to fill a vacancy in the United States senate caused by the death of Hon. W. B. Allison. Was re-elected in 1908, 1914 and 1920.

SMITH W. BROOKHART.—Republican, born February 2, 1869, in a log house in Scotland county, Mo. Moved in early life to Jefferson county, Iowa, and in 1882 to Van Buren county, Iowa. Educated in public schools and graduated from Bloomfield high school and the Southern Iowa normal, then at Bloomfield. Taught country schools and worked on the farm between times. Later was principal of the Bloomfield high school. Read law while teaching. Was admitted to the bar in 1892 and located at Washington, Iowa, where he has since practiced law and been interested in farming. Elected county attorney in 1894, again in 1896. Resigned in the spring of 1898 and volunteered in the Spanish-American war. Re-elected again in 1898. Married Jennie Hearne June 22, 1897, and has a family of four boys and two girls. Was a member of the Iowa National Guard after Spanish war and became expert trainer of rifle marksmen, commanding different champion teams. Served with the national guard on the Mexican border, volunteered in world war in 1917, serving until after the close of the war. Chief rifle instructor at Camp Perry, Ohio, and Camp Benning, Ga., at the close of the war. Elected United States senator to succeed Senator William S. Kenyon on November 7, 1922. His parents, A. C. Brookhart and Cynthia Wildman Brookhart, were both American born, and his father served three years with the union forces in the war between the states.

BIOGRAPHIES OF REPRESENTATIVES IN CONGRESS

WILLIAM F. KOPP.—Republican, of Mount Pleasant, was born June 20, 1869, on a farm near Dodgeville, Des Moines county, Iowa; graduated from Iowa Wesleyan college, Mount Pleasant, Iowa, in 1892, and from the law department of the State University of Iowa in 1894; was married December 4, 1894, to Miss Clara Bird; has actively practiced law since his graduation; served as county attorney of Henry county, Iowa, from 1895 to 1899; was postmaster at Mount Pleasant from 1906 to 1914; represented Henry county in the Iowa legislature in the thirty-sixth general assembly; was elected from the first Iowa district to the sixty-seventh congress, and re-elected to the sixty-eighth congress.

HARRY E. HULL.—Representative in congress from the second district of Iowa. Republican, of Williamsburg, Iowa, Iowa county, born in Belvidere, Alleghany county, N. Y., March 12, 1864; moved to Cedar Rapids, Iowa, 1873; common school education; grain buyer at Palo, Iowa, 1883; Williamsburg, 1884; married Mary Louise Harris June 3, 1891; wife died May 21, 1917; one child, Harris, 12 years old; married Ann Elizabeth Gittins June 21, 1921; alderman two years, mayor ten years, postmaster thirteen years, Williamsburg, Iowa; member Progress club, Episcopal church, I. O. O. F., K. of P., B. P. O. E., and Mason (thirty-second degree); nominated congress January 29, 1914; election held February 10, 1914. Elected to the sixty-fourth, sixty-fifth, sixty-sixth, sixty-seventh and sixty-eighth congresses.

THOMAS J. B. ROBINSON.—Representative in congress from the third district, was born in Lafayette county, Wis., August 12, 1868, and moved with his parents to Hampton, Iowa, in the spring of 1870. Following his gradua-

tion from the high school, he entered business and has since been actively engaged in banking and farming. Was married to Miss Belle Clinton and they have five children, two sons and three daughters; is a member of the Methodist Episcopal church and was elected to the general conferences of 1908, 1912 and 1916, and appointed delegate to the Ecumenical conferences in Toronto in 1911; member of the Iowa state senate 1912 to 1916; elected to the sixty-eighth congress. A republican in politics.

GILBERT N. HAUGEN.—Republican, of Northwood, Worth county, was born April 21, 1859, in Rock county, Wisconsin; since the age of 14, and prior to his election to congress, he was engaged in various enterprises, principally real estate and banking; was treasurer of Worth county, Iowa, for six years; was elected to the Iowa legislature, serving in the twenty-fifth and twenty-sixth general assemblies; was elected to the fifty-sixth, fifty-seventh, fifty-eighth, fifty-ninth, sixtieth, sixty-first, sixty-second, sixty-third, sixty-fourth, sixty-sixth, sixty-seventh and sixty-eighth congresses.

CYRENUS COLE.—Of Cedar Rapids, representative in congress from the fifth Iowa district, was born in Marion county, Iowa, was graduated from what was then Central university at Pella; was connected with the Des Moines Register from 1888 to 1898, and with the Cedar Rapids Republican as owner and editor from 1898 to 1921. Was elected to congress to fill vacancy, July 19, 1921, and was re-elected November 7, 1922.

C. W. RAMSEYER.—Of Bloomfield, Davis county, representative in congress from the sixth district, was born on a farm near Collinsville, Ohio, March 13, 1875. When two years old his parents moved to McLean county, Illinois, where his father died in 1881; since 1887, Davis county, Iowa, has been his home; was married to Miss Ruby Phillips June 2, 1915, and they have two children, Jane and Barbara. He is a graduate of the Southern Iowa normal, Iowa State Teachers' college, and the college of law of the State University of Iowa; taught school six years and practiced law at Bloomfield since 1906; was elected county attorney of Davis county in 1910 and 1912. Elected to the sixty-fourth, sixty-fifth, sixty-sixth, sixty-seventh and sixty-eighth congresses. A republican in politics.

CASSIUS C. DOWELL.—Representative in the congress of the United States from the seventh congressional district, composed of the counties of Polk, Dallas, Madison, Marion, Story and Warren, was born in Warren county, Iowa. American parentage. Republican in politics. Elected to the sixty-fourth, sixty-fifth, sixty-sixth, sixty-seventh and sixty-eighth congresses.

WILLIAM RAYMOND GREEN.—Of Council Bluffs, Pottawattamie county, representative in congress from the ninth district, was born at Colchester, Conn., November 7, 1856; received a high school education at Princeton, Ill., and graduated at Oberlin college, Oberlin, Ohio, in 1879 in the classical course; read law in the office of McCoy & Pratt, Chicago, and was admitted to practice at Ottawa, Ill., in 1882; began the practice of law at Dow City, Iowa; later moved to Council Bluffs and from there to Audubon in the fall of 1886; was elected judge of the district court in 1894, and re-elected in 1898, 1902, 1906 and 1910; and was elected representative in congress at the special election held June 5, 1911, to fill vacancy caused by resignation of Hon. Walter I. Smith. Elected to the sixty-third, sixty-fourth, sixty-fifth, sixty-sixth, sixty-seventh and sixty-eighth congresses. A republican in politics.

L. J. DICKINSON.—Republican, of Algona, Kossuth county, Iowa, representative in congress from the tenth district, was born in Lucas county, Iowa, October 29, 1873; his early education was received in the Danbury (Iowa) high school, from which he graduated with the class of 1892; attended Cornell college, Mount Vernon, Iowa, and graduated in 1898 with the B.S. degree; then took up a law course in the university of Iowa and was graduated in 1899 with the degree of LL.B.; admitted to the bar in 1899, and located at Algona, Iowa, July 1; was married August 21, 1901, to Miss Myrtle Call, two children being born to them, Levi Call and Ruth Alice; served as county at-

torney of Kossuth county two terms; committeeman tenth congressional district, republican state central committee, 1914-1918; elected to sixty-sixth, sixty-seventh and sixty-eighth congresses. A republican in politics.

WILLIAM DAYTON BOES.—Republican, of Sheldon, O'Brien county, Iowa, was born January 3, 1857, on the farm that his father homesteaded in the year 1845 in Boone county, Ill.; came to Buchanan county, Iowa, with his parents in 1873; received his education in the country schools and public schools of Belvidere, Ill.; graduated from the law department of the State University of Iowa with the class of 1880; was married in 1881; has two sons; located in O'Brien county, Iowa, October, 1881, where he practiced law continuously until appointed judge of the district court, fourth judicial district of Iowa, January 1, 1913; on a division of the district he became judge of the twenty-first judicial district of the state, and at the general election in 1914 was elected judge for the term of four years, which position he resigned March 31, 1918, to become a candidate for the republican nomination for congress; was elected to the sixty-seventh and sixty-eighth congresses. A republican in politics.

BIOGRAPHIES OF STATE SENATORS

BEN C. ABBEN, JR.—Senator from the forty-ninth district, composed of Lyon, Osceola, Sloux and O'Brien counties; born January 20, 1887, graduate of high school and commercial college; president of Security Savings bank, Little Rock, Iowa. Elected senator 1920, a republican in politics.

HENRY C. ADAMS.—Senator from the forty-seventh district, composed of the counties of Clay, Dickinson, Emmet, Kossuth and Palo Alto, was born at McGregor, Iowa. Moved to Spencer, Iowa, where he acquired his education in the public schools, and by his own exertions became a registered pharmacist at the age of 18. He later located at Algona, engaging in the drug business. During the Spanish-American war served as hospital steward. At the close of the war he returned to Algona and entered the real estate and farm loan business, later entering the banking business. Was married June 6, 1900, to Irma D. Clarke. Is thirty-second degree Mason, a Knight Templar, Shriner, Knight of Pythias and an Elk. Elected senator in 1916 and 1920. A republican in politics.

WILLIAM S. BAIRD.—Senator from nineteenth district, composed of Pottawattamie county, was born in Council Bluffs, June 3, 1863. Married Anna E. Wood, of Logan, Iowa, January 9, 1895, daughter of John W. and Eliza A. Wood. Children, William S., Jr., Lucy W. (deceased), Robert M., Donald P. and Margaret. Graduated from high school, Council Bluffs, 1880. Graduated from Cornell college, Mt. Vernon, Iowa, 1884. Admitted to practice law, 1887. Trustee free public library, Council Bluffs. Member of Masonic order and Knights of Pythias. Elected senator, 1920. A republican in politics.

GEORGE SHERMAN BANTA.—Senator from the thirty-third district of Delaware and Buchanan counties. He is a farmer and live stock breeder, living near Manchester. Born in Delaware county, July 2, 1884, his parents being farmers; a graduate of the Manchester high school, university of Iowa colleges of liberal arts, 1906, and law, 1911; devoted several years to newspaper work in Iowa City and Cheyenne, Wyo., and two years to the practice of law in Johnson county; elected senator in 1920 on the republican ticket.

M. L. BOWMAN.—Senator from the thirty-eighth district comprising Black Hawk and Grundy counties, was born at Galesburg, Ill. His parents moved to Hutchinson, Kan., when he was four years of age. While he was still a young boy death deprived him of both mother and father. He then came to Iowa where he has resided ever since. His guardian was a stockman, farmer and banker, and at the age of seventeen years he was stationed in the Chicago stockyards buying and shipping cattle for re-sale in the rural districts. In 1903 he entered the college of agriculture at Ames where he graduated in

1905 and for a portion of that time was superintendent of the college farm, which, together with extra work in the agronomy department, furnished him the means of paying his way through college. Upon graduation he was offered chair in the farm crop department under Prof. P. G. Holden, who had taken a special interest in him, and two years later was given a full professorship in charge also of the farm crops experimental work. He was the originator of the "Seed Oats Special" trains that ran throughout Iowa and accompanied Prof. Holden on all the seed corn special trains in that educational campaign. He was for three years secretary of the Iowa Corn Growers' association. He lives on a farm adjoining the city of Waterloo, specializes in pure bred Holstein cattle and takes an active interest in the affairs of the city, being secretary of the Greater Waterloo association, at the time he was elected to the state senate.

J. L. BROOKHART.—Senator from the tenth district, composed of Washington and Henry counties, was born September 9, 1871, in Missouri, and at an early age moved to Iowa, and in 1894 to Washington, Iowa. Attended rural schools, at the age of 17 began teaching, farming in the summer time. Graduated from the Washington academy in 1896, and was principal of the Washington school for two years. During this time he read law in the office of his brother, S. W. Brookhart. Passed the bar examination and was admitted to the bar in May, 1898, and in July of the same year was appointed county attorney. His father, A. C. Brookhart, is a veteran of the Civil war, and resides at Washington, Iowa. Elected senator in 1918 and re-elected in 1922. A republican in politics.

A. T. BROOKINS.—Senator from the forty-fourth district, composed of Floyd and Chickasaw counties, was born December 16, 1883, at Ionia, Chickasaw county, Iowa; graduated from the high school at Charles City in 1902; taught in rural and high schools; engaged in farming and stock raising in Chickasaw county; was married to Ruth Dodge of Orchard, Iowa, July 24, 1907; left the farm to accept a position in First State Savings Bank at Ionia, Iowa; was secretary to the Floyd County Business Men's Credit association for fifteen months; a member of St. Charles Lodge 141 A. F. & A. M.; Mason and a K. P. A republican in politics.

CHARLES STEERE BROWNE.—Senator from the twenty-third district, composed of one county, one of the oldest in the state, was born in June, 1875, at Baldwin, Iowa, where he acquired his education in the public schools. American born parents. Always lived in the county of Jackson, state of Iowa. Taught school at the age of 18 years. Buyer and feeder of live stock and farm owner. Never held an office of any description up to the year 1920. Eligible to the Sons of the American Revolution. Always a republican in politics.

JONAS DEMOSS BUSER.—Senator from the twentieth district, composed of Muscatine and Louisa counties, was born in Louisa county, Iowa, January 15, 1867, of American born parents. He attended the public schools of Conesville, Iowa, and Iowa City academy. He also attended the collegiate department of the state university, and in 1892 he completed one of the then two-year law courses in the state university. He was compelled to relinquish his school work because of serious eye trouble and engaged in farming. Served two terms as county supervisor, and was twice president of the state association of county supervisors. Elected senator in 1918. A republican in politics.

WARREN A. CALDWELL.—Senator from the fourteenth district, composed of Mahaska county. Was born on a farm near Wright, Iowa, January 17, 1886. After attending the rural school he attended Penn academy and college, after which time he taught rural school for two years. Was married in 1907 to Isabelle Hay, of Oskaloosa, Iowa. Has three sons, Norval, Harold and Robert. Operated farm until 1912, removed to Oskaloosa, Iowa. Was elected member of county board of supervisors. Served six years. Elected senator 1920. Is a Shriner, a K. of P. and an Elk. A republican in politics.

ED. H. CAMPBELL.—Was born on the farm near Battle Creek, Iowa, on March 6, 1882. Attended the rural school until 14 years of age. Graduated from the Battle Creek high school in 1900. Graduated from the university of Iowa in 1916, law department. Served as mayor of Battle Creek for three terms. Member of the house of representatives of the thirty-fourth general assembly. Senator for the forty-sixth senatorial district. Married Esta Fein in Los Angeles, Cal., October 25, 1913. Son, Romeo Campbell, born August 31, 1915. Republican in politics. Member of law firm of Campbell & Campbell, Battle Creek, being associated with his twin brother, Jed H. Campbell.

T. C. CESSNA.—Senator from the twelfth district, composed of Poweshiek and Keokuk counties, born in Bedford county, Pa. Came to Iowa in 1887, and located at Grinnell. He was educated in the public schools and by private instruction. Has been actively and extensively engaged in farming and the cattle business for the past thirty years. An active member of the Corn Belt Meat Producers' association. Is now chairman of the Poweshiek County Council of Defense. Elected senator in 1918, and re-elected in 1922. A republican politically.

DANIEL CADY CHASE.—Senator from the thirty-seventh district, composed of the counties of Hamilton, Hardin and Wright, was born in Webster City, Iowa, June 18, 1859, of American born parents. He attended the public schools of Webster City and later the university of Iowa from which he graduated. For a time after leaving the university he engaged in newspaper work but in 1880 he began the study of law in his father's office and was admitted to practice in 1881. He was elected city attorney of Webster City in 1890 and in 1891 served as special United States attorney in the celebrated river land cases. He was a member of the house of representatives from Hamilton county in the twenty-third and twenty-fourth general assemblies. In 1892 he was a delegate at large from Iowa to the republican national convention and in 1896 he was elected presidential elector from the tenth congressional district on the republican ticket. Elected senator in 1910, 1914 and 1922. A republican in politics. He died March 2, 1923.

H. A. DARTING.—Senator from the eighth district, was born in Harrison county, Iowa, February 5, 1873. Moved with his parents to Thayer county, Neb. Returned to Harrison county in 1881. Received his education in the rural schools. Moved to Mills county in 1911. Is a member of the Christian church. An Odd Fellow, a York Rite Mason, including the Shrine. Elected senator in 1920. Republican in politics.

CHARLES M. DUTCHER.—Born in Kansas, 1869. Removed to Iowa City, Iowa, 1877. Educated in the common schools and at the State University of Iowa. Admitted to the bar, 1894. Practiced law at Iowa City continuously since that time. County attorney of Johnson county 1897 and 1898. Delegate to republican national convention 1916. President of the Iowa State Bar association, 1921.

JOHN J. ETHELL.—Senator from the third district (Davis-Appanoose). Was born in Davis county, Iowa, November 16, 1872. Has lived in Bloomfield, Iowa, since 1881. A graduate of the high school of that city. Was married to Addie Hotchkiss, of Bloomfield, August 24, 1903. Has two children, Alice and George K., aged 16 and 8 years. Is a partner in the farm loan and abstract firm of Deupree & Ethell. A member of the Knights of Pythias and various Masonic bodies. Was elected state senator on the republican ticket in 1920, this being his first political office.

CHARLES J. FULTON.—Senator from the second district, composed of the counties of Jefferson and Van Buren, was born in Jefferson county, Iowa, January 27, 1860. His parents were American-born. He attended both common and private schools and was graduated in 1883 from Parsons college. Remained on the farm until the winter of 1891-2, when he became a member of the Loudon Machinery company. Was mayor of Fairfield from 1903 to 1907 and again in 1920. Served as chairman of the local exemption board for

Jefferson county during the World war. Was president of the Fairfield Chautauqua association for thirteen years. Is a trustee of Parsons college, a trustee of the Fairfield free public library, and a member of the school board of Fairfield. Was a member of the house of representatives in the thirty-third and thirty-fourth general assemblies. Elected senator in 1920. A republican in politics.

FRED C. GILCHRIST.—Senator from the fiftieth district, was born in Pennsylvania in 1868, removed to Iowa 1871, and has lived here since. Educated in common schools and at State Teachers' college. Taught school for two years and was county superintendent of Pocahontas county 1890-92. Completed law course at State University of Iowa in 1893 and was admitted to the bar. Married Ellen Hurley in 1896 and has three children. Was a member of the house in the twenty-ninth general assembly. A republican in politics.

WILLIAM J. GOODWIN.—Senator from thirtieth district was born in Beaver, Iowa, 1878; the son of Robert Goodwin and Margaret Goodwin; attended rural school and graduated from schools of Grand Junction, Iowa; was graduated from Drake university, 1899. Engaged in manufacturing clay products with factories at Des Moines and Redfield, Iowa; also interested in Iowa land. Was republican county central committee chairman Polk county, 1912. Married to Miss Grace H. Kingman, May 22, 1901, Des Moines; has two sons, Robert, born May 23, 1904, and William Junior, born December 13, 1909.

JOHN K. HALE.—Senator from the twenty-fourth district, composed of Cedar and Jones counties, was born August 27, 1858, in Guilford, Conn. In 1859 moved with his parents to Anamosa, Iowa, where he has since resided. Received his education in the rural schools. Was married in 1882 and has two daughters. Has been engaged in farming for many years, in buying and selling grain and in the grocery and meat business. Was county supervisor for eight years. Elected representative from Jones county in the thirty-sixth general assembly. Elected senator in 1916 and 1920. A republican in politics.

GEORGE S. HARTMAN.—Senator from the fortieth district, composed of Allamakee and Fayette counties, was born November 13, 1871, in Sharon, Wis., and moved to Iowa in the fall of 1877, locating at Fayette. He received his education in the public schools of Fayette. In 1892 he entered the mercantile business at Fayette with his father and brother under the firm name of M. J. Hartman & Sons, which continued until the death of his father in 1915. The sons still continue the business under the firm name of Hartman Brothers. Senator Hartman has served on the city council and as chairman of Fayette county republican central committee and is director and vice president of the First National bank of Fayette. He was married to Miss Gertrude Clothier, of Rockford, Ill., in July, 1907, who died in February, 1920. He has two sons. Is a member of the Modern Woodmen, Elks and Yeomen. He was elected senator in 1920. A republican in politics.

WILLIS G. HASKELL.—Senator from the twenty-sixth district, composed of Linn county, was born June 5, 1857, in Bradford, Iowa. Attended the graded schools of Cedar Falls, Charles City and Independence. Was employed as telegrapher, station agent and traveling freight and passenger agent from 1873 to 1893, then entered the wholesale and retail coal business, in which he is still engaged. Is also interested in the manufacturing business, being president of the Johnson Gas Appliance Co., and is also interested in the real estate business, being president of the J. S. Anderson Land Co., and the Mound Farm Land Co. Has been director of the Merchants' National bank for a number of years. Has served as alderman of Vinton and Cedar Rapids. Chairman of the park commission of Cedar Rapids, member of the republican state central committee, president of commercial club and as postmaster from 1909 to 1913. Was married June 15, 1881, to Mae E. Williams and has four children, two boys and two girls. Is a member of the Masonic, Knights of Pythias and B. P. O. E. lodges. Elected senator on the republican ticket in 1916 and 1920.

PERRY C. HOLDEN.—Senator from twenty-seventh district, composed of Webster and Calhoun counties, was born on a farm near Woodbine, Iowa, September 7, 1869; served as apprentice to brick mason and to printer; clerked in grocery and dry goods stores; worked his way through normal school; was engaged in public school work fourteen years. Settled in Rockwell City, where he has been city superintendent and now resides. He has managed the local (Central Mutual) telephone company since its organization. His largest financial interest is in farming. He is also interested in a number of banks. Was married in 1895 to Mattie A. Forest, of Dunlap, Iowa, and to this union two children were born, Donald in 1901, and Dorothy in 1905. Served as secretary and chairman of the republican county central committee. Elected to the Iowa senate in 1916 and 1920. A republican in politics.

B. J. HORCHEM.—Senator from Dubuque county, the thirty-fifth district, is principal of the Audubon school at Dubuque. He was born December 4, 1866, the son of John and Henrietta (Plaster) Horchem. His father, a Union soldier, died shortly after the war. In 1884 he was graduated from the Dyersville schools (of which he was afterwards principal); in 1892, from the normal school at Valparaiso, Ind.; and from the business college at Cedar Rapids. He has subsequently pursued special courses of sociology and psychology in Columbia university and the University of Chicago. He was three times elected superintendent of Dubuque county. His great achievement has been the development of the ideals of "Park Life," and "social center" activities. He is connected with numerous societies of an educational, sociological and scientific character. He is especially interested in all that pertains to education, health and general "uplift." He was elected representative in 1914, was re-elected in 1916, and elected senator in 1918.

JAMES FOSTER JOHNSTON.—Senator from the fourth district, comprising Lucas and Wayne counties, was born in Lucas county, Iowa, April 25, 1875. He received his early education in the country schools, and afterwards attended Western Normal college and Simpson college. For several years he taught school in winter and farmed in summer. His time is now devoted altogether to farming and stock raising. He was elected a member of the board of supervisors of his county in 1910, and served three years. He held no other public office prior to his election as representative to the general assembly in 1914 and 1916. Elected senator in 1920. He is a republican in politics.

DAVID W. KIMBERLY.—Senator from Scott county, was born in Deadwood, S. D., August 6, 1878. When he was six weeks old his parents moved to West Liberty, Muscatine county. He has lived on the farm most of his life. He received his education at the West Liberty, Springdale high school and Bryant-Strattons business college of Chicago. He was married to Elsie King, of Chicago. He is a member of the Mystic Shrine, Knights Templar, Scottish Rites, Mohassan Grotto, Eastern Star, Elks, Owls, Odd Fellows and Turner society. Was elected representative in 1914 and re-elected in 1916, and to the senate in 1918 and 1922. A republican in politics.

J. A. MCINTOSH.—Senator from the fifth district, comprising Decatur, Ringgold and Union counties, was born in Mercer county, Mo., 1870, and moved with his parents to Iowa in 1882. He has been a resident of Decatur county practically all his life. He attended the rural schools, the Davis City high school, Central Normal university, from which he graduated with the degree of bachelor of science, and the state teachers' college. In 1899 he was elected county superintendent of schools of Decatur county and served four years. Before that time and some time after leaving the county superintendent's office he was a school teacher, both in the graded and rural schools. In 1904 he was married to Miss Della Cherrington and they have two children, a boy and a girl. He is a member of the M. E. church. He belongs to the I. O. O. F., A. F. & A. M., K. of P., M. W. A. and Homestead lodges, as well as the O. E. S. He has been chairman of the republican county central committee, also secretary of the Leon Carnegie library board, and president of the Leon school board. A republican in politics.

H. J. MANTZ.—Senator from the seventeenth district, comprising Audubon, Dallas and Guthrie counties, was born in Iowa, September 23, 1877. A lawyer by profession. In 1910, he married Miss Dorothy Sandberg. They have two children, Paul S., aged 7 and Kathleen J., aged 5. Was representative from Audubon county to the thirty-seventh and thirty-eighth general assemblies and a member of the senate in the thirty-ninth and fortieth general assemblies. Belongs to the Presbyterian church and the Masonic fraternity. A republican in politics.

OSCAR L. MEAD.—Senator from the thirty-ninth district, was born on a farm in Butler county in 1875. Received his education in the rural schools and in Shell Rock high school, afterwards attending business college at Nora Springs seminary. Was married to Gertrude Graham, of Shell Rock, in 1897, and to them have been born two daughters, Zola and Wanda. Has held the offices of township assessor and member of the school board. Is interested in banking, but has been an active farmer all his life. Elected representative in 1916, and re-elected in 1918. Elected senator in 1920. A republican in politics.

JULIUS A. NELSON.—Senator from the eighteenth district, was born in Cass county, Iowa, January 14, 1872, and has been a resident of that county nearly all his life. Received his early education in the rural schools, after which he attended high school, and is a graduate of a business college. Was married to Miss Elizabeth Brown January 1, 1902, and to this union three children have been born, Donald, Gaile and Margery. He has held the offices of township clerk, trustee, secretary of school board and school treasurer. Is director and vice president of Farmers' Savings bank of Atlantic, also president of Atlantic Building & Supply company. Was elected senator in 1918 and re-elected in 1922. A republican in politics.

BYRON W. NEWBERRY.—Senator from the thirty-sixth district, was born in Lorain county, Ohio, September 1, 1853. In 1855 with his parents he moved to Strawberry Point, where he has since resided. He was educated in the common schools and at the Upper Iowa university, where he graduated in 1875. He attended the law department of the State University of Iowa, where he graduated in 1876. In 1877 he opened a law office at Strawberry Point, and in 1887 formed a partnership with his brother, Charles W. Newberry. He is also identified with agricultural interests. He served as senator in the thirtieth, thirty-first, thirty-second, thirty-second extra and thirty-seventh sessions of the general assembly of Iowa. In 1905 he was married to Miss Eva M. Buckley. They have no children. He was again elected state senator in 1916 and re-elected in 1920. A republican in politics.

CHARLES OLSON.—Senator from the thirty-first district, composed of the counties of Boone and Story, was born in Sweden, May 9, 1870, of Swedish parents. At the age of two years, his father died, and a year later he was brought by his mother to the United States, later settling in Boone county where he received his early education in the public schools, then attended Drake university. He remained on the farm until 1896 when he moved to Boone, and served two terms as county recorder, later moving to a farm, and he has been engaged in farming since that time. He is vice president of the Beaver Savings bank, also secretary of the Beaver Co-operative Elevator company, and has served on the Beaver school board. He is a member of the Methodist church, is married and has four sons. Was elected senator in 1920. A republican in politics.

GEO. B. PERKINS.—Senator from forty-eighth district composed of Greene, Carroll and Sac counties, was born at Fond du Lac, Wis., August 11, 1874. He attended the public schools of Fond du Lac, and the German and English academy. He moved to Sac City, in July, 1896, and became identified with the Sac County State bank. In 1900 was elected clerk of the district court of Sac county and held this office for four years. On January 1, 1905, became president of the First National bank, Sac City. In June, 1899, was married to Lola May Early of Sac City. They have one son, George Early, and two daughters, Miriam Larrabee and Eloise Loraine. Was elected representative in 1918 and 1920, and senator in 1922. Republican in politics.

JOHN R. PRICE.—Senator from the fifteenth district, composed of the counties of Marion and Monroe, was born in Glamorganshire, South Wales, Great Britain, on June 23, 1875. Moved with his parents to the United States in May, 1881, and has been a resident of Marion and Monroe counties since that time, except two years spent in the state of Washington. Attended the public schools until eleven years of age, then secured a position in the mines, but continuing his education. At the age of eighteen he sustained an injury from which he has never fully recovered. Entered Central university at Pella, Iowa, from 1894 to 1897, then taught school for several years and read law under the direction of John T. Clarkson, of Albia. Was admitted to the bar and began the practice of law at Albia in 1900 which vocation he still follows. Was deputy clerk for about one year. Was married April 27, 1899, to Mary E. Welch. Elected senator in 1916 and 1920. A republican in politics. Serving as grand master of Odd Fellows of Iowa for fiscal year 1920-1921.

CARL W. REED.—Senator from the forty-second district, Howard and Winneshiek counties, was born at Cresco, Iowa, May 6, 1873, and has always lived at Cresco; is a graduate of the Cresco high school, and of the college of law, University of Minnesota. Engaged in the practice of law at Cresco with his father, Henry T. Reed, who was a member of the general assembly, from 1896 to 1904, then practiced alone until December, 1910, when he formed a co-partnership with Charles Pergler, now the representative to the United States from the new Bohemian republic. Has been city solicitor of Cresco, and county attorney of Howard county. Is married, and has three children; a member of the Masonic, Odd Fellows and Elks lodges. Elected to the senate in 1918, and re-elected in 1922. A republican in politics.

S. C. REES.—Senator, was born in Warren county, Iowa, educated in common and high school; took Horace Greeley's advice, went west and located in Fremont county. Married Miss Lula Harris in 1881. They have four children living, two sons and two daughters. Represented Fremont county in the thirty-sixth and thirty-seventh general assemblies; was elected to the senate in 1922. Politics, republican; business, farming; sideline, real estate and insurance.

E. W. ROMKEY.—Senator from the ninth district, was born on farm near Burlington, Iowa, July 3, 1869. Attended rural schools and business college. Resides at present on old homestead. Was married to Nellie Lloyd in December 27, 1894, and has one daughter, Helen, and one son, Donald. Has held public office almost continuously since 1900. Elected to the fortieth general assembly from the ninth senatorial district in 1922. A republican in politics.

WILLIAM SCHMEDIKA.—Senator from the thirty-seventh district, composed of the counties of Hamilton, Hardin and Wright, was born in Shellsburg, Wis., August 19, 1869. In 1875 his parents moved to Hardin county, Iowa, settling in the western part of the county. His early boyhood days were spent on the farm and attending the rural school. Later he attended the Dexter Normal school at Dexter, Iowa. He has lived on the farm all his life, for years farming in the summer and teaching school in the winter. Later he quit teaching and farmed extensively, together with buying, feeding and shipping live stock. Also a heavy writer of fire insurance, being with the Farmers of Cedar Rapids thirty years. In 1889 he was united in marriage with Clara Awe. To them were born two boys and two girls. His wife died in 1907. He is a member of the K. of P. lodge. Was elected representative in 1914; and in 1923 was elected senator to fill vacancy caused by the death of D. C. Chase. Elected senator as an independent.

RAY PAUL SCOTT.—Senator from the twenty-eighth district, born in North Eaton, O., June 8, 1884. Came to Marshalltown in 1899, graduated from Drake university in 1909. Served as county attorney of Marshall county from 1914 to 1918. Elected to the legislature in 1918. Elected senator in 1920. Republican in politics. Thirty-second degree Mason, Knight Templar and Shriner.

J. O. SHAFF.—Senator from the twenty-second district, was born January 6, 1885, on a farm near Shaffton, Iowa; married Evelyn Lily Purcell, July, 1921; graduated from Iowa state college and Wisconsin university. Was a member of the thirty-seventh general assembly; principal occupation, farming, specializing in Holstein cattle; operates grain elevators at Shaffton, Princeton and McCausland; is president of the Citizens Savings bank, Low Moor, and director in City National bank, Clinton. Actively interested in republican politics for the past ten years.

FRANK SHANE.—Senator from the thirteenth district; was born May 16, 1875, in Mahaska county, Iowa. He graduated from Letts high school 1892, attended Iowa Wesleyan college, Mt. Pleasant, and college of physicians and surgeons, Keokuk; taught school in Appanoose, Van Buren and Lee counties. Started in the retail drug business at Stockport in 1900; moved to Eldon in 1902, where he owned and operated a drug store until 1912. During his residence in Eldon he served as a member of the school board, as justice of the peace, and as mayor, and was elected representative from Wapello county in the thirty-fourth general assembly. He also served as president of the Iowa Pharmaceutical association. Moved to Ottumwa in 1913 and engaged in the insurance business. Has been agency manager for southeastern Iowa for the Royal Union Mutual Life Insurance company for a number of years. Served as county chairman of the Wapello county republican central committee for two terms and was elected state senator in 1922. Is a member of the Masonic, Knights of Pythias and Elks fraternities. Also a member of the Rotary club and of Wapello club. Married to Gail Walker, of Chariton, Iowa, in 1899. Two children, George W., age 16, and Elise, age 8. A republican in politics.

A. J. SHINN.—Senator from the thirty-fourth district, composed of Harrison, Crawford and Monona counties; was born in Pottawattamie county, Iowa, November 7, 1866. In February, 1880, he moved with his parents to a farm in Harrison county, in which county he has since resided. In 1889 he married Margaret Whiteside and to them were born two daughters, Ada and Edith. He received his education in the rural schools. Has been engaged in farming for many years. In 1901 he was elected sheriff of Harrison county and he served two terms. Also served as trustee a number of terms. He is a Mason. A republican in politics.

J. M. SLOSSON.—Senator from the forty-first district, composed of Mitchell, Winnebago and Worth counties, was born in Worth county, Iowa, in 1876. His parents were pioneer settlers of Worth county. He attended the rural schools, Northwood high school and Nora Springs seminary. Was married June 1, 1899, to Sophie Savre. Served six years as county recorder of Worth county. He is engaged in farming and the buying and selling of farm lands. Represented Worth county in the thirty-seventh and thirty-eighth general assemblies. Elected senator in 1920. A republican in politics.

Ed. M. SMITH.—Senator from sixteenth district, composed of Adair and Madison counties, was born in Jackson county, Iowa, October 31, 1870. His parents moved to a farm in Madison county in 1886. Began teaching school in 1892 between farm seasons. Was county school superintendent 1897 to 1900. In 1899 entered the publishing business as publisher of the Winterset Madisonian, in which business he is still engaged. Was postmaster at Winterset, from April, 1904, to August, 1908. Attended the Dexter Normal college, and Drake university. Married Evalyn Crossley, of Patterson, Iowa, on June 1, 1898; they have four children. Is a member of the Presbyterian church, Knights of Pythias, Des Moines Consistory of Scottish Rite Mason, Za-Ga-Zig Temple Mystic Shrine. A republican in politics.

I. N. SNOOK.—Senator from Lee county in the first district of Iowa, was born in Union county, Pennsylvania, in the year 1848. At the age of six years, his parents, with the rest of the family—four girls and four boys, was brought to Iowa for the purpose of securing a western home. They settled in Lee county, two miles north of West Point, in June, 1854. The family was five weeks on the road; came in two covered wagons. Here the senator

grew to manhood with the rest of the family. He got his education in the old Farmers' college. At the age of 23 he married Rachel Box, five years his junior in age. Six children were born to this union, Ola Dell, Crilla Alice, Edward, Frank Emmet, Gertrude and Charles I. Snook. All children grew to man and womanhood. The eldest girl, when 15 years of age had the responsibility of the rest of the family, as the wife and mother died at this time. A widower and never re-married. All his life he has been in the pursuits of agriculture. Served his township sixteen years as justice of the peace. Has held all township offices. Has been state thresher president fourteen years, and is now national director for Iowa. Has threshed fifty-six years, and has been very successful in his agricultural pursuits. Owns two Iowa farms of one-half section. Now serving his county of Lee as state senator at the age of 75 years. Is hale and hearty.

BERTEL M. STODDARD.—Senator from the thirty-second district, composed of Woodbury county, was born at Minonk, Ill., January 21, 1871. Graduated from Illinois college, Jacksonville, Ill., in 1891. Engaged in the grain business at Toluca, Ill., for seven years, moving to Sloan, Iowa, in 1901. He was married in 1897 to Wilhelmina E. Simater. They have a son, Bela M., and a daughter, Jane M. He has been a member of the school board for twenty-five years, a member of the county board of supervisors, drainage trustee, chairman of the local board for Woodbury county, county chairman for the Y. M. C. A. and Red Cross drives, the United War Service fund, and the third and fourth liberty loan campaigns. With his son they operate grain elevators at Sloan and Owego, Iowa. They are also engaged in farming and stock raising. He was elected in 1918 to fill the unexpired term of Senator C. F. Lytle, resigned. He was re-elected in 1920 for the full term. He has always been a republican.

LLOYD THURSTON.—Senator from the eleventh district, Clarke and Warren counties; born in Osceola, Iowa, March 27, 1880. Educated in the public schools and college of law, state university of Iowa, class of 1902. County attorney of Clarke county, four years. Served with the 51st Iowa regiment in the Spanish-American war, in the Philippine Islands; also as captain in the world war. Republican.

J. C. TUCK.—Senator from the sixth district, was born in Haldimand county, Ontario, Canada, May 20, 1866. In 1891 he moved to Corning, Iowa, where he has since resided. He received his education in the common schools of the place of his birth. Was married to Hattie May Anderson in 1894. Member of Episcopal church. Is a Mason and K. P. Elected senator, 1920. A republican in politics.

HARRY C. WHITE.—Senator from the forty-fifth district, comprising the counties of Benton and Tama, was born in Guernsey county, Ohio, October 6, 1869, of Irish parents. When he was six months old his parents moved to Benton county and settled on a farm near Garrison. Educated in the district schools, Tilford academy and Cornell college, Mount Vernon. Taught school for several terms. Now owns and operates a large stock farm. Has been vice president of the Farmers' Savings bank, of Garrison, since it was organized in 1905. Was married in 1894. Elected representative in 1910. Re-elected in 1912. Elected senator in 1914, re-elected in 1918 and again in 1922. A democrat in politics.

JOHN E. WICHMAN.—Senator from forty-third district, was born at Galena, Ill., April 16, 1859. Educated in the public schools of Galena and North-western German English Normal school. Removed to Hancock county, Iowa, in 1879, where he has since resided. Taught school in Illinois and Hancock county, Iowa, for four years, and was admitted to the bar in 1884, and since that time has given his attention to the practice of law, and to banking. Was county attorney for four terms. Was married to Mary L. Prescott in 1888 and has two daughters, Lois and Charlotte. Was elected representative in 1916, and re-elected in 1918. Elected senator in 1920. A republican in politics.

BIOGRAPHIES OF STATE REPRESENTATIVES

JOHN H. AIKEN.—Representative from Ida county, was born at Iowa City, March 27, 1875. He was taken, by his parents, to Ida county in 1876, where he has since resided. In October, 1903, he was married to Henrietta Hass, of Holstein, Iowa. Mr. and Mrs. Aiken have three daughters, Patience Louise, Thelma Norine and Virginia Helen. Mr. Aiken is a republican in politics and was elected representative in 1920. Re-elected in 1922.

C. E. ANDERSON.—Representative from Webster county, was born on a farm near Stratford, Iowa, June 24, 1886. Received his early education in the rural schools and in the Stratford high school. Attended the Moody Bible institute in Chicago for five terms. Was appointed street commissioner in Stratford in 1914. Has served on the Stratford police force and fire department. In 1913 was married to Annā Ahlstrom. They have one child, Frank G. Is a member of the Methodist church, the Modern Woodman of America and the farm bureau federation. Elected representative in 1922. A republican in politics.

JOSEPH H. ANDERSON.—Representative from Winnebago county, was born on a farm in Winnebago county, Iowa. He received his education in the rural schools of his county and in the state teachers' college at Cedar Falls, from which institution he graduated in 1898. For two years after his graduation he was principal of the schools at Fairbank, Iowa. Since that time he has been engaged in farming except from January 1, 1905, to January 1, 1913, during which time he served as clerk of the district court of his county. In the fall of 1914 he was elected to the legislature from the ninety-fifth representative district. Re-elected in 1916, 1918, 1920 and 1922. Speaker of the fortieth general assembly. A republican in politics.

H. S. BERRY.—Representative from Monroe county, was born on a farm in Wapello county, Iowa, July 22, 1857; moved with his parents to Monroe county in 1865. Received his education in the country schools; taught school four years; served as member of the board of supervisors six years. Served as mayor of the city of Albia eight years. Is married and has three children. His occupation is that of farmer and live stock dealer. Elected representative in 1920. Re-elected in 1922. A republican in politics.

WILLIAM R. BLAKE.—Representative from Fayette county, was born on a farm in Jo Daviess county, Ill., October 1, 1878, coming to Iowa in 1900. He is a graduate of the Elizabeth high school, Danville normal and Chicago Park Business college. He taught school and while in high school began to learn the printing trade. He had connections with several papers in Illinois and Michigan before going to Delaware county, Iowa, where he did newspaper work until the summer of 1905 when he went to Clermont, Fayette county, and started the publication of the "Enterprise" of which he is still editor and publisher. Married Miss Bessie B. Morgan in 1904 and has two children, William Burdette and Anna Lolita. Was councilman at Clermont one term and mayor for three terms; is a member of the Masonic, I. O. O. F. and Modern Woodman lodges. Was elected representative in 1920 and re-elected in 1922. A republican in politics.

THEO. C. BLUME.—Representative from Crawford county, is a native of Marshall county, Ill., where he was born on December 10, 1861. The family removed in 1880 to Crawford county, Iowa. He secured his early education in the country schools. After passing his majority he attended college, securing a normal training and later bachelor of science degree. For twelve years he followed the teacher's profession, being for a number of years an instructor in Greer college, and later was principal of the Dyersville, Iowa, Crawford public schools. In 1894 he purchased the old Blume homestead in Crawford county, and engaged in farming. Mr. Blume was united in marriage with Olive Amalia Girard in 1894. Their family consists of four daughters and

two sons. The farm name is "Lawngrove" and the firm name "Theo. C. Blume & Family." Mr. Blume was a member of the twenty-seventh and twenty-eighth general assemblies. Re-elected in 1922.

A. V. BRADY.—Representative from O'Brien county, was born at Sanborn, O'Brien county, Iowa, September 9, 1885. Graduated from the Sanborn public school in 1903 and had one year in business college and part of a law course in the Iowa state university. Has been actively interested in farming since 1905. Has been an officer of the local farm bureau since its organization, serving as president since 1917. Is a director in the Sanborn Savings bank and also the Sanborn school board. Was married in 1910 to Marguerite E. Kings, of Sanborn, and has three children, Ezra, Norman and Betty. Is past master of the Masonic lodge, member of Consistory and Shrine. Republican in politics. Elected to the house in 1920 and re-elected in 1922.

JOHN BRADLEY.—Representative from Poweshiek county; born in Bureau county, Ill., April 2, 1864. Came to Iowa with his parents in 1868 and settled on a farm near Montezuma. Attended the rural schools and remained on the farm with his father until twenty-one years of age. Took a business course at Elliott's Business college, Burlington, Iowa. Taught school for a number of years. Was engaged in the clothing business in Montezuma from 1894 to 1906. Since that time has been engaged in farming. Was married in 1896 to Miss Lillian Aiken, of Mahaska county, Iowa. Have three children, Grace, Harry and Helen. Was elected representative in 1918 and re-elected in 1920. A republican in politics.

DAVID BRITAIN.—Representative from Madison county, was born in that county in 1871; attended high school at Winterset; graduated from the Madison County Normal institute and attended Leander Clark college at Toledo, Iowa; has followed the vocation of farming; elected representative 1922. A republican in politics.

C. R. BUFFINGTON.—Representative from Mills county, Iowa, was born on a farm in that county, April 27, 1864. With the exception of a few years spent in southern Idaho, has made that county his home to this time. After finishing the public school course at Glenwood and after some time in Tabor college, he farmed for a few years. He then engaged in banking and the retail lumber business for about ten years after which he returned to the farm, feeding live stock for market and doing general farming. A republican in politics.

L. V. CARTER.—Representative from Hardin county, was born on a farm near New Providence, Iowa, January 30, 1879. He was educated in the public schools and in New Providence academy, and was graduated from Penn college in 1904. He was married to Myra L. Hadley in 1905. They have three children—James, John and Martha. He taught school in New Providence and Oskaloosa for a few years. He has been engaged in farming and live stock feeding since 1907 near Lawn Hill, Iowa. He had been director and secretary of the Lawn Hill Lumber company for twelve years; a township trustee for many years; a member of the New Providence school board continuously since 1908; is a member of the Hardin county board of education; has been president of the Hardin county farm bureau for two years; and for many years has been a member of the board of trustees of Penn college. Is a member of Friends church. Was elected to represent the sixty-fourth district in 1920 and re-elected in 1922. Is a republican in politics.

W. C. CHILDREN.—Representative from Pottawattamie county, was born in East Dubuque, Ill., December 10, 1875. Educated in the common and high schools of East Dubuque. His father was the inventor and manufacturer of the Badger corn cultivator, one of the first successful riding cultivators made. In August, 1892, the business moved to Council Bluffs, Iowa. Mr. Children worked in the factory, E. Children & Sons, until his father's death in 1900, when the business was incorporated under the name of E. Children's Sons

Manufacturing company with W. C. Children as president. In 1901 he purchased a farm in Pottawattamie county. He was married to Elizabeth Carter, of Lawrence, Kan., in 1902. In 1904 he moved to the farm and since 1907 has given his entire attention to farming and politics. His wife died in 1909. He has two children, a daughter, Lois Mabel, and a son, Edwin William. He was a member of the board of supervisors of Pottawattamie county from 1911 to 1914. He has given particular attention to the raising of Shorthorn cattle since 1907. Has been a member of the Pottawattamie County Mutual Fire and Lightning Insurance association, also vice president and has been president since October, 1919. Was elected vice president of the West Pottawattamie farm bureau on its organization in 1918. Was elected representative in 1920 and re-elected in 1922. A republican.

CHARLES FRANCIS CLARK.—Representative from Linn county, Iowa, was born at Belle Plaine, Iowa, August 13, 1871. He has lived in Cedar Rapids since 1876, and has practiced law there continuously since graduating from the law department of the university of Iowa in June, 1894. He is a graduate of Coe college, and a member of its board of trustees; a director of the American Trust and Savings Bank, a member of the Congregational church, Sons of the American Revolution, Military Order of the Loyal Legion, Knights Templar, Consistory, Knights of Pythias, American Bar association and member of the executive committee Iowa State Bar association. Was married to Elizabeth Besler, of Cedar Rapids, November 29, 1900. They have one son, Herbert F. Clark. Was elected representative in 1918, 1920 and 1922. A republican in politics.

W. J. COLBERT.—Representative from Union county. Born on a farm in Poweshiek county, Iowa, October 16, 1869. Moved with his parents to Union county in 1870, where he grew to manhood on his father's farm. Received his education in the rural and graded schools of the county. Married in 1898 to Phoebe C. Rogers of Dixon, Ill. Has three children, Robert A., Helen J. and Harold R. Has been engaged in farming all his life. Has been a member of the various farm organizations of the county. Member of school board. Member of the Congregational church. A republican in politics.

DR. E. J. COLE.—Representative from Harrison county, was born in Harrison county, January 24, 1865. Attended the public schools in Woodbine, Iowa state college at Ames and Rush Medical college, Chicago, where he graduated in medicine in 1889. Has practiced his profession at Woodbine, since that date. He is interested in farming and the banking business and is president of the First National and the Peoples Savings banks of Woodbine. In June, 1891, he was married to Maude Allen. They have four children, a son and three daughters. He is a Mason and a Knight of Pythias. A democrat in politics.

W. S. CRISWELL.—Representative from Boone county, was born on a farm in that county, in 1809. Has lived in Boone county all his life. Received his education in the rural schools, the Boone high school and the business department of Highland Park college at Des Moines. Was married to Etta Brown of Boone, February 11, 1894, and to them have been born four children—Clara, Lulu, LeRoy and Grace. From 1894 to 1904 he farmed in summer and taught school in the winter. Since that time he has been actively engaged in farming and stock raising. Has held several minor offices. He is president of the Farmers' Co-operative Elevator company, of Luther. Was president of the school board of the Luther consolidated school for six years and later secretary. Is a member of the Methodist Episcopal church. A member of the A. O. U. W., and the I. O. O. F. lodges. Elected representative in 1920 and re-elected in 1922. A republican in politics.

H. C. DEWAR.—Representative from Cherokee county; was born in Will county, Ill., December 16, 1870, and moved with his parents to Cherokee county, Iowa, in 1880. He acquired the greater part of his education in the public schools of Cherokee county. Engaged in general farming and breeding Short-

horn cattle. On May 24, 1893, he was united in marriage to Miss Mary Randall, of Warren, Ill. They are the parents of eight children—five boys and three girls, all living. Mr. Dewar is an Odd Fellow, Mason, a Modern Woodman and a Presbyterian. He gives his political allegiance to the republican party and has served his township in the capacity of trustee and clerk, also on the school board for many years.

VOLNEY DILTZ.—Representative from Polk county. Born at Troy Mills, Linn county, Iowa, February 24, 1889. Moved to Illinois with his parents in 1891. After the death of his parents he returned to Iowa in 1899. Worked on a farm in Linn and Buchanan counties until 1908. Was educated in Hampton and North Des Moines high schools. He completed his education at Drake university, University of Chicago and University of London. Was admitted to the bar in 1916. Enlisted in the infantry during the world war. Was commissioned a first lieutenant, he served two years and three months, was overseas fourteen months; service in Flanders, Argonne, St. Mihiel offensives. Has engaged in the practice of law in Des Moines since his return from service in 1919. Is a member of the American Legion and Woodman lodge. He was married to Marguerite Lambert, of Nutley, N. J., in 1921. Is a republican in politics.

H. N. DONHOWE.—Representative from Story county, was born in that county in 1872. In 1893 he entered the auction business. He is president of the Randall Savings bank and the First Liberty Savings bank of Eagle Grove, Iowa. Also a director in the First National bank at Roland, and in the Story City National bank at Story City. Member of the board of trustees of Jewell Luther college, Jewell, Iowa. Was married September 1, 1896, to Tillie Tollefson, of St. Ansgar, Iowa. To them three children were born, Arthur, Jeanette and Erling. A republican in politics.

W. J. DOOLEY.—Representative from Van Buren county, was born May 3, 1868, on a farm near Selma, Iowa. Has a wife and four children—two boys and two girls. Owns and operates his farm and is a democrat in politics.

CLYDE H. DOOLITTLE.—Representative from Delaware county, was born at Delhi, Iowa, March 1, 1894. Attended the public school at Delhi and the academy of Lenox college at Hopkinton, Iowa. Graduated from the law school of the state university of Iowa in June, 1921. Has since that time engaged in the practice of law at Manchester. In April, 1917, he volunteered for service in the world war and received a commission as second lieutenant and was assigned to Company E, 168th infantry, serving with that organization throughout the war. Was wounded in July, 1918, in the Champagne defensive and was twice promoted, being mustered out as captain of the company on June 2, 1919, after nineteen months' service in France and seven major operations. Married to Ruth Emery, of Des Moines, on September 1, 1917, and has one son, Clyde Heath, Jr. A member of the Masonic and Knights of Pythias orders, and a Unitarian in religion. Elected representative in 1920, and re-elected in 1922. A republican in politics.

A. G. DORTS.—Representative from Wayne county; was born May 24, 1870, in that county. Always been a resident of Wayne county, engaged in farming and stock raising, elected county auditor in 1908, serving four years, elected mayor of Corydon and served three years. A republican in politics. Elected representative in 1922.

GEORGE W. EDGE.—Representative from Jasper county, was born in Saunders county, in 1872. Has resided in Iowa since 1877 and in Jasper county since 1883, owning and operating a quarter section of land in that county. Was married September 1, 1897, to Anna Friend. They have two children, Margaret, who is married, and Everett, who is still at home on the farm. His education was procured in the rural schools and in the Hazel Dell academy at Newton. Was in the Iowa National Guard five years, discharged in 1895, with rank of sergeant. Belongs to Modern Woodman of America, Grange, B.

P. O. E. and I. O. O. F., in which latter order he has been department aide to the department commander of the P. M. branch with the rank of major. Politically a republican. Elected representative in 1922.

W. C. EBSON.—Representative from Buena Vista county, was born on a farm in Will county, Ill., on September 25, 1874. Came to Iowa in 1885, residing on a farm in Sac county. Attended Buena Vista college at Storm Lake. Graduated at Iowa state college in 1898, and in law at the state university in 1901. Entered the practice of law at Storm Lake. He has served two terms as county attorney and was mayor of Storm Lake. He is president of the board of trustees of Buena Vista college and a member of the Masonic and I. O. O. F. lodges. He is married and has four children. Elected representative in 1918, 1920 and 1922. A republican.

FRANK W. ELLIOTT.—Representative of Scott county, was born on a farm in Sumner county, Kan., in 1887, educated in the public schools and graduated from high school. He has been a resident of Iowa since 1909, during which year he came to Davenport, taking up the study of chiropractic. Graduated from the Palmer School of Chiropractic and since that time has been connected with this school in an official capacity, as registrar and general manager. Was married in 1910 to Hazel D. Johnson, at Winfield, Kan., has no children. He is a member of all Masonic bodies and of the B. P. O. E., elected representative in 1919, 1921 and 1922. A republican in politics.

SAMUEL EDWIN FACKLER.—Representative from Adams county, was born in Ohio in 1876. He was educated in the public schools and high school in Ohio and Iowa. His occupations have been farm operator and merchant. He was married in Ogalalla, Neb., to Mayme Allen. They have two children, Samuel Edwin, born March 29, 1901, and Theodore Allen, born January 30, 1913. He served as mayor of Prescott two terms, and as member of Prescott school board nine years. He has been secretary and auditor of the Prescott Telephone Co., and is now president. He is a member of Masonic order, Elks, M. W. of A., and A. O. U. W. He is a member of the Christian church. Elected representative in 1920 and 1922. A republican in politics.

L. B. FORSLING.—Representative from Woodbury county, was born in Sioux City, March 23, 1890. Attended grade and high school in Sioux City, graduated in law from Cumberland university; general practice in law in Sioux City since 1915. Police judge of Sioux City, 1918. Married Lillian Nash, February 12, 1914. Elected representative, 1920; re-elected 1922. Republican in politics.

HENRY FRAHM.—Representative from Carroll county, was born in Schleswig, Germany, September 19, 1873. At the age of six months he came with his parents and located in Clinton county, Iowa. In 1882 his parents moved to a farm in Washington township, Carroll county, where he has since continually resided. Attended the public schools of the county. He was married to Emma Hagge of West Side, Iowa, on February 18, 1898. They have one daughter, Ann E., and two sons, George H. and Herbert J. A democrat in politics.

JOHN P. GALLAGHER.—Representative from Iowa county, was born in that county, of Irish parentage, quite a while ago, and resides on a farm a short distance from the place of his birth. He never attended anything but the public schools, and not very much of that. For several years he was editor of The Journal-Tribune of Williamsburg, but later moved back to the farm. He was elected to the fortieth general assembly in 1922. He is a member of the Catholic church and a third degree member of the Knights of Columbus. He is not married.

J. S. GARBER.—Representative from Floyd county, was born in Floyd county, April 18, 1865. His parents were pioneer settlers, coming to this state in 1852. He received his education in the rural schools. Has been engaged in farming all his life. Was married December 7, 1898, to Marcia C. Petty of Olean, N. Y. Served three terms as township assessor and two as county supervisor. Is president of the Farmers' Co-operative Elevator company of Marble Rock and has

been director of the Floyd County Mutual Insurance association for a period of twenty-three years. Was elected representative in 1918 and re-elected in 1920 and 1922. A republican in politics.

R. O. GARBER.—Representative from Adair county, was born in Adair county October 16, 1887. Graduated from the Adair high school in 1906. Attended college of liberal arts and college of law S. U. I. Practiced law at Adair since 1914. Entered the service August 27, 1917. Served as Lieutenant in air service until January 8, 1919. Married to Miss Helen Graham December 25, 1920. He is a member of American Legion, Masons and Knights of Pythias. Elected representative in 1920 and 1922. Republican in politics.

N. J. GESMAN, JR.—Was born in Pella November 1, 1865. He received a common school education and after leaving school, clerked in Pella stores for a number of years. In 1888 removed to Beatrice, Neb., where he clerked for several years and then moved to Des Moines, where he clerked in a clothing store for about four years and later had charge of the Smith Premier Typewriter business. He came back to Pella in 1900 and made a home for his widowed mother, and entered the real estate business, which he has followed up to the present time. In 1909 he was elected mayor of Pella, and was re-elected in 1911. It was during that period that the water, light and sewer plants were installed and the preliminary steps taken to pave the streets. Mr. Gesman was elected representative from Marion county, on the democratic ticket, November, 1922.

D. M. GIBSON.—Representative from Clarke county, was born in Osceola, Iowa, September 11, 1868. Reared on a farm near there, receiving his education in the rural school, the Osceola high school, Simpson college, and a business course at Highland Park college. Married Ettie M. Mohler, January 22, 1895. Followed the vocation of farming until recently he retired, moving to the city of Osceola. Elected representative 1920, and re-elected 1922. A republican in politics.

FREDERICK B. GILBERT.—Representative from Marshall county, Iowa, was born in State Center, Iowa, July 27, 1889. Was graduated from State Center high school, attended Cornell college for two years and was graduated from the university of Michigan in 1914. He was admitted to the bar in 1914 and has been engaged in the practice of law at Marshalltown since that time. Enlisted and was commissioned as first Lieutenant in the air service and placed in command of the 264th aero squadron with which organization he served overseas for thirteen months. He is a Mason and a member of the American Legion. Elected representative in 1920, and re-elected in 1922. Republican in politics.

O. GILBERTSON.—Representative from Winneshiek county, was born in Winneshiek county, November 20, 1861, where he has resided ever since. Attended rural and common schools. Has been engaged in farming and buying and shipping horses for a period of thirty years. Was married to Emma Hovden, May 25, 1882. To them were born eight children, one girl and seven boys. Elected representative in 1920. Republican in politics. Is a Lutheran.

WM. T. GILMORE.—Representative from Cedar county, was born in Bellefontaine, O. When six weeks old he moved with his parents to Tipton, Iowa. He was graduated from Iowa state college. Taught country school for two terms; afterward engaged in the clothing business for some years. Is now connected with the Cedar county state bank as vice president. Is also interested in several other banks and is secretary and stock holder of the Tipton Canning company. Is a member of the Knights of Pythias, Consistory, Mystic Shrine, State Historical society and the farm bureau. Is vice president of the Cedar county Red Cross and director of the Tipton Community club. Served on the city council for five years and was an alternate to the republican national convention in 1920. Elected representative in 1920, and re-elected in 1922. Republican in politics.

S. L. GRAHAM.—Representative from Wapello county, was born in Washington county, Penn. Attended the graded and high school, student at Washington and Jefferson college. Graduated at Waynesburg college, Pa. Took course in Yale law school in constitutional and commercial law. Was principal of a graded school, city superintendent and county superintendent, DeKalb county, Ill. Engaged in business about fifteen years. Present business, city and farm investments. Masonic degrees including Shrine, Elks, I. O. O. F., M. W. of A., Yeomen, Commercial club. Married Lulu Stoner, 1913. Residence, Ottumwa. Elected representative 1920 and 1922.

EDMUND A. GRIMWOOD.—Representative from Iowa county, was born on a farm in Allamakee county, on December 8, 1863, of English parents. Secured only those advantages which come through the common schools. Engaged in the drug business at Oxford Junction, Iowa, in 1887, after three years of apprenticeship at Independence, Iowa. After thirty-three years in this business, disposed of same on July 1, 1920, and was elected to the house in November of that year, and re-elected in 1922.

JOHN T. HANSEN.—Representative from Scott county, was born in the city of Davenport, Iowa, November 28, 1858. He attended the rural schools and afterwards received some private instruction. Learned the blacksmith trade, but went to farming when he became of age. Was married March 12, 1887, to Emma Harst of Scott county, who died October 6, 1897. There were born to them four children, two boys and two girls. Both boys are world war veterans. One served with the 88th division in France. Has served eleven years on the board of education of Sheridan township, one term as justice of the peace and ten consecutive years as vice president of the Scott county farm bureau, and also as a member of the Iowa farm bureau federation. Served in the 37th and 38th general assemblies, and elected to the fourtieth general assembly. A member of the Woodmen of the World. A republican in politics.

ERNEST P. HARRISON.—One of the representatives from Pottawatomie county, was born at Wittman, Md., November 22, 1883. Removed to Yorkville, Ill., in 1902 and learned the printers' trade in the office of the Kendall County Record. At the age of twenty-three he became owner and publisher of the Franklin Grove Reporter published at Franklin Grove, Ill. Removed to Oakland, Iowa, in 1910, since which time he has been engaged in the business of printing and publishing. Editor and publisher of the Oakland Acorn, and Harrison's Home Farmer. Was married June 15, 1907, to Ethel Brubaker and has one son and two daughters. Was elected representative in 1920, and re-elected in 1922. A republican in politics.

H. C. HATTENDORF.—Representative from Osceola county, was born in Lake county, Ind. He received his education in the parochial and public schools. Learned the carpenter trade and worked at it for a number of years. He has served as township clerk for twelve years and as secretary of the school board for twenty years. He was a member of the county board of supervisors for three terms and was elected twice chairman of the board and for two years he has been township assessor. He married Louisa Glade in 1892. He has been engaged in farming and stock raising ever since. He was elected representative in 1922. A life long republican.

A. O. HAUGE.—Representative of Polk county, Iowa, was born on a farm in the county, in 1879, moved with his parents to Emmet county and then to Wright county. He attended the common schools and entered Humboldt college, where he remained for seven years, first as a pupil and later as an instructor. In 1902 he took charge of the commercial department in the east high school, Des Moines, was cashier in the state treasurer's office and held a position in the United States treasury department. In 1906 he was elected cashier of the Iowa Trust and Savings bank of Des Moines, promoted to vice president and then to president, which position he still holds. He is a member of the Lutheran church and national treasurer of the Lutheran Brotherhood of America. He

is a thirty-second degree Mason, Knight Templar and Knight of Pythias. In 1904 he married Miss Elizabeth Heggen to which union two boys, Herbert Henry and Gerhard Stanford have been born. Elected in 1918, 1920 and 1922. A republican in politics.

EDWIN P. HEALY.—Representative from Hancock county, was born at Greenwich, O., November 30, 1852. Lived on a farm until fourteen years of age, attended rural schools and later night school in Cleveland, O. Came to New Hampton, Iowa, in 1876, learned telegraphy. Station agent for the C. M. & St. P. railroad at Britt in 1879. Went into banking business in 1890 and has continued actively in same ever since, is now vice president of Commercial State bank of Britt. Was married to Tena S. Rasmussen on July 12, 1911; has two sons, Walter and Frank, by former marriage. Has served the town of Britt several terms as school director and councilman and has been school treasurer for past twenty years. Served as treasurer of the Britt chapter of the American Red Cross and as county chairman and vice chairman in liberty loan campaigns during the war. Is a Mason and a Shriner. Elected representative in 1920, and re-elected in 1922. Is a republican in politics.

G. E. HELD.—Representative from Plymouth county, born on a farm in that county in 1877. Attended the rural schools and graduated from the normal department of the Le Mars Normal school in 1897. Remained on the farm, which joins the town of Hinton. At the death of his father became a member of the firm of Held Brothers, which firm is now engaged in the pure bred live stock and general farming business. As a member of the firm made several trips abroad, importing live stock. In 1922 he married Agnes M. Eyres and since that time they have lived on the home farm and are active in the operation of the same. He has held several township offices, and is a member of the local board of education. He is superintendent of Hinton M. E. Sunday school and a member of the Methodist Episcopal church. A republican in politics. Elected representative in 1920 and re-elected in 1922.

J. G. HEMPEL.—Representative from Clayton county, born at Giard, Clayton, county, Iowa, December 9, 1860. Attended public schools and entered mercantile business in 1881. In 1887 was married to Emma J. Bickel, having three daughters, Mrs. Iowa H. Graf and Kathleen M., living; Johnyette G., deceased when five years old. In 1892 opened general merchandlse establishment at Giard, disposing of it at the end of three years. In April, 1895, opened up clothing business at Elkader, which he has successfully conducted ever since. Served as secretary of school board, secretary of county fair, member of state board voting machine commissioners, member of state central committee, fourth district, member town council Elkader and served as county auditor for eight years. A member of Masonic and I. O. O. F. lodges. Elected representative in 1922. A republican in politics.

M. L. HENDERSON.—Representative from Hamilton county, was born at Randall, Iowa, January 19, 1864, and received his education in the district school. On June 4, 1889, he was united in marriage to Josephine Johnson of Benton county. To them were born eight children, four of whom are still living, Mrs. E. M. Erickson, who lives on the Henderson farm; Walter, of Sisseton; Mrs. Frances Kalsen, of Jewell; and Porter, a student at Iowa state college. Mr. Henderson was engaged in the mercantile business from 1887 to 1893, but during his entire life has been interested in farming and at the present time is a co-partner with his son-in-law in farming and the breeding of Holstein-Friesian cattle. A republican in politics.

FRED S. HIMEBAUCH.—Representative from Emmet county, was born in Honey-creek, Wis., August 23, 1888. Moved with his parents to LaPorte City, Iowa, in 1891, where he resided until March, 1904, when he moved, with his parents, to Estherville, Iowa. Attended Morningside college from 1909 to 1913. Began farming for self in Emmet county in 1914 and is now engaged in farming and pure bred stock business. Was married to Miss Edna Sarah Thorndyke, July 1, 1911. To them have been born two boys, Ernest and Vernon. He has been

active in farm organizations and was president of the Emmet county farm bureau for three years. Is a member of the Methodist Episcopal church at Estherville, in which he has been active in Sunday school and general church work. Elected representative in 1922. Republican in politics.

CHAS. A. HOLLIS.—Representative from Blackhawk county, born in Blackhawk county in 1867, oldest of a family of six boys and three girls. Father enlisted in the army from Troy, N. Y., and served in the army three years. Was married in 1887 to Miss Carrie Buck of Blackhawk county and immediately went to farming for himself, at all times handling pure bred and high grade stock. Active in all organizations for the betterment of rural conditions. Moved to Cedar Falls in 1906 to educate his children, one boy and one girl. Active in business of various kinds during the sixteen years in town. Has just formed a partnership with his son to go back to the farm and raise pure bred Holsteins. Member of the Church of the Brethren.

CHAS. W. HUFF.—Representative from Cass county, was born on a farm near Anita, Iowa, October 30, 1873. When ten years old he moved with his parents to a farm near Massena, in the same county, where he has since resided. He received his education in the common schools, also graduating from the Iowa business college of Des Moines in 1894. Township clerk, serving two years. Elected representative in 1920 and re-elected in 1922. He is a Mason and a Shriner. A republican in politics.

FRANCIS JOHNSON.—Representative from Dickinson county, was born in Butler county, Iowa, August 6, 1890. His parents are F. H. and Anna Johnson of Terril, Iowa, where he has lived since ten years of age. He was graduated from the Terrill and Spirit Lake high schools and the college of law of Iowa state university. He was admitted to the bar in 1912. Married to Sara E. Thompson in 1914. In his home county he has served as president of the farm bureau, township clerk and is director of the Terrill saving bank. He is actively engaged in farming and the breeding of Poland China hogs. Is a member of the Terrill Methodist Episcopal church and the Richloyd lodge of A. F. and A. M. Republican in politics.

J. A. KING.—Representative from Clay county, was born in Clay county, Iowa, April 13, 1876. Moved with his parents to the farm on which he now lives, when about three years old. Received his early education in the common schools and afterward attended Nora Springs seminary where he graduated in 1898. Taught in the country schools of Clay county three years. Was married to Effie A. Anderson August 28, 1902. Has two children, James Russel, born August 23, 1903, and Julia Leone, born October 21, 1909. Has been actively engaged in farming since 1901 and was president of Clay county farm bureau three years. Elected to the legislature in November, 1922. A republican in politics.

CLARENCE A. KNUTSON.—Representative from Cerro Gordo county, born in Clear Lake, Iowa, June 16, 1885, and resided in Cerro Gordo county all his life. Educated in the public schools of Clear Lake and the Memorial university at Mason City. Has been engaged in the hardware business in Clear Lake for eighteen years. Elected in 1918 as mayor of Clear Lake and served two terms. Past master Masonic lodge, past president of the Rotary club, past chancellor commandery of Knights of Pythias, member of the consistory, Knights Templar and Shrine (Za-Ga-Zig). Republican in politics.

FRANK C. LAKE.—Representative from Woodbury county, born in Golden, Colo., April 18, 1879. He came to Iowa and located at Cedar Rapids, November 30, 1903, where he joined the reportorial staff of the Cedar Rapids Evening Gazette, and three years later joined the Sioux City Journal. He has made Sioux City his home and served on both the Sioux City Journal and Sioux City Tribune as reporter and department editor. He founded and was editor for one year of the Saturday Mirror. He entered Iowa politics as secretary of the Woodbury county republican central committee, 1912, and served four years. He is a Mason, an Elk, and a Yeoman. Elected representative in 1916, re-elected in 1918, 1920 and 1922. A republican in politics.

ARTHUR LEONARD.—Representative from Taylor county, was born on a farm in Taylor county, Iowa, September 14, 1870. Received his education in the rural schools, and then engaged in farming. His farm adjoins the farm on which he was born. Is a member of the firm of Daniel Leonard & Sons, Iowa pioneers, breeders of Shropshire sheep. Was married to Esther Cowtler February 25, 1893. Two sons and one daughter have been born to them. Was elected representative in 1922. Is a Royal Arch Mason, a member of the Fairview Christian church. Republican in politics.

C. F. LETTS.—Representative from Washington county, was born December 14, 1877, in Washington county. He was married August 9, 1898, to Zelma M. Sawyers. The family consists of three children, one girl and twin boys. Educated in the rural and public schools of Washington county, and Parsons college at Fairfield. In church affiliations, a Presbyterian. Member of the Washington county farm bureau, Knights Templar and Shrine. Elected representative in 1920 and re-elected in 1922. In politics a republican.

E. M. LIGHTY.—Representative, was born in Orange township, Blackhawk county, Iowa, February 2, 1867. When he was six months old his parents moved on the farm where he has lived continually ever since, and now owns the said farm. He received his education in the rural schools and business college at Waterloo; married in 1889 to Emma Miller of Summerset county, Penn. To this union were born seven children, one of whom died in infancy. He has made farming his life work, always raising and feeding a large number of hogs, besides dairying and cattle feeding. Has always been interested in the activities of his community. After being elected to the fortieth general assembly he resigned as president of the consolidated school board, secretary and treasurer of the telephone company (which office he held for twenty years), township trustee, and chairman of township farm bureau. The three sons and son-in-law are working the several farms consisting of 680 acres on a fifty-fifty basis. In May, 1921, his wife died and in December, 1922, he married Clara Miller of Waterloo, Iowa, who accompanied him to Des Moines during the present session. He expects to retire from active farm work after the present session has adjourned, and move to Waterloo where he has bought a home. A republican in politics.

ERNEST LIEBERKNECHT.—Representative from Louisa county, was born on a farm in Louisa county near Letts, September 25, 1883. Attended the rural school and graduated from Letts high school in 1900, and afterward became a student at Iowa state college for two and one-half years, where he specialized along animal husbandry lines. He was married to Gertrude Hafner of Muscatine county, October 30, 1911, and since has resided on a farm of his own, where he is engaged in general farming and feeding business. He has been director in the Louisa county farm bureau for two years and was county president for the year 1922. Is an active member of the Methodist Episcopal church of Letts and has been superintendent of the Sunday school for the past fourteen years, which office he still holds. Elected representative from Louisa county in 1922. A republican in politics.

WM. L. LONG.—Representative from Jefferson county, was born in Fairfield, Iowa, December 27, 1860. Worked on a farm in Jefferson county, when a boy. Has been clerk of the district court of Jefferson county, city clerk of the city of Fairfield, superintendent of the Fairfield waterworks, superintendent of the Fairfield light plant, clothing merchant, and is now a real estate broker. Elected representative in 1918, 1920 and 1922. Is a Royal Arch Mason and Son of the American Revolution. A republican in politics.

FRED C. LOVRIEN.—Representative from Humboldt county, was born on a farm in Humboldt county, July 26, 1875. Graduated from the law department of the state university of Iowa, and went into practice at Humboldt, June, 1897, where he is now engaged as a member of the law firm of Lovrien & Lovrien. Interested in farms and is a firm believer in the ultimate success of the corn belt

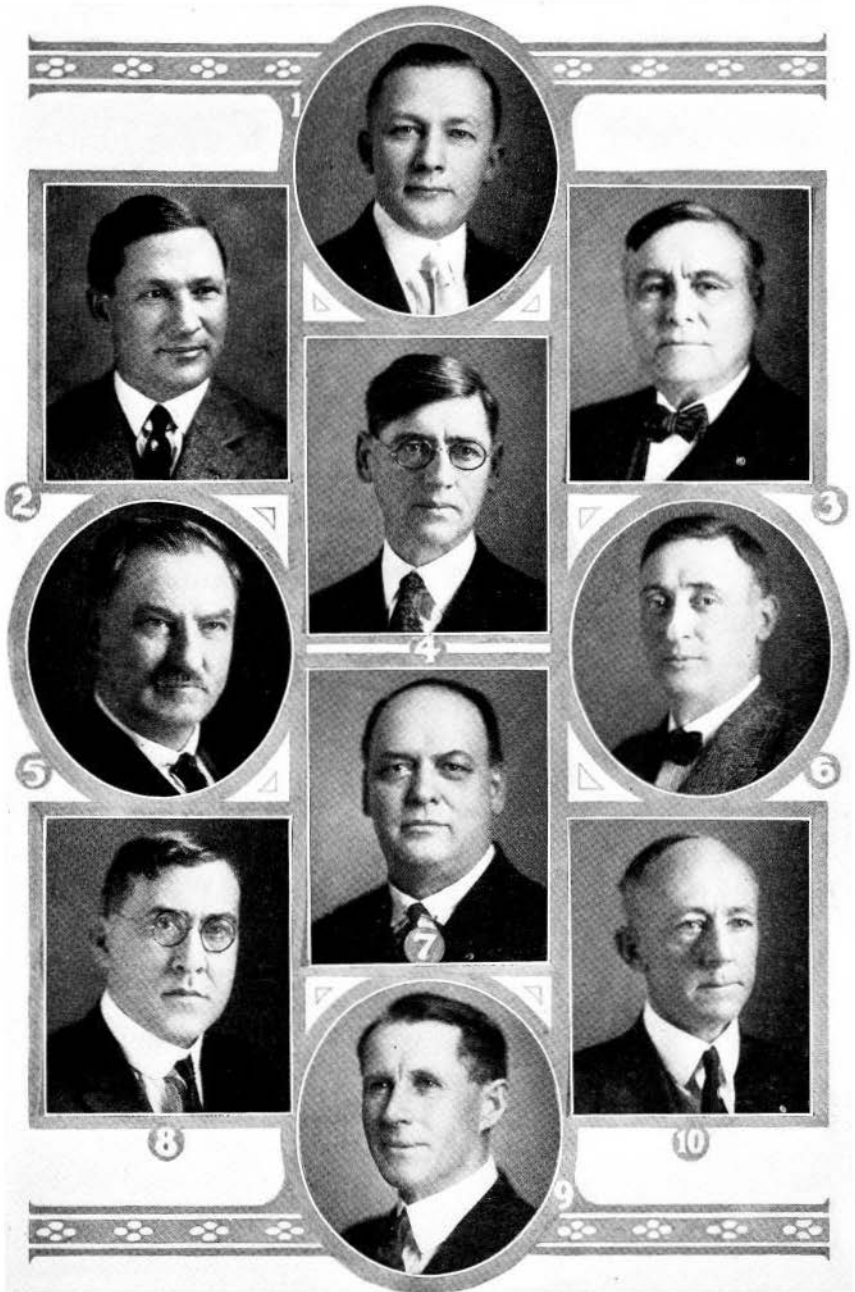

STATE SENATORS

(1) Ben C. Abben, Jr., (2) Henry C. Adams, (3) W. S. Baird, (4) George S. Banta, (5) A. H. Bergman, (6) M. L. Bowman, (7) J. L. Brookhart, (8) A. T. Brookins, (9) Charles S. Browne, (10) J. D. Buser.

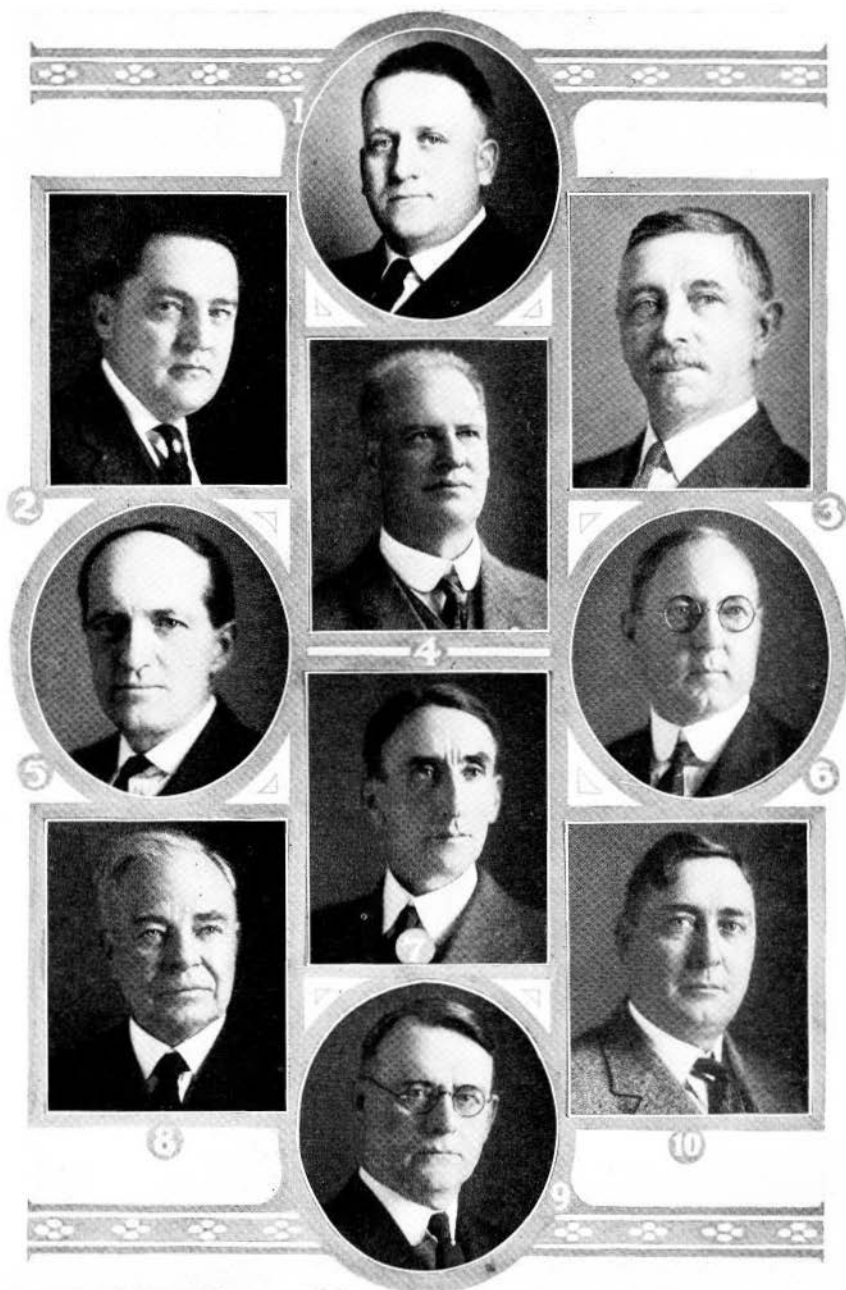

STATE SENATORS

(1) W. A. Caldwell, (2) Ed. H. Campbell, (3) T. C. Cessna, (4) D. C. Chase, (5) H. A. Darting, (6) Charles M. Dutcher, (7) John J. Ethell, (8) Chas. J. Fulton, (9) F. C. Gilchrist, (10) William J. Goodwin.

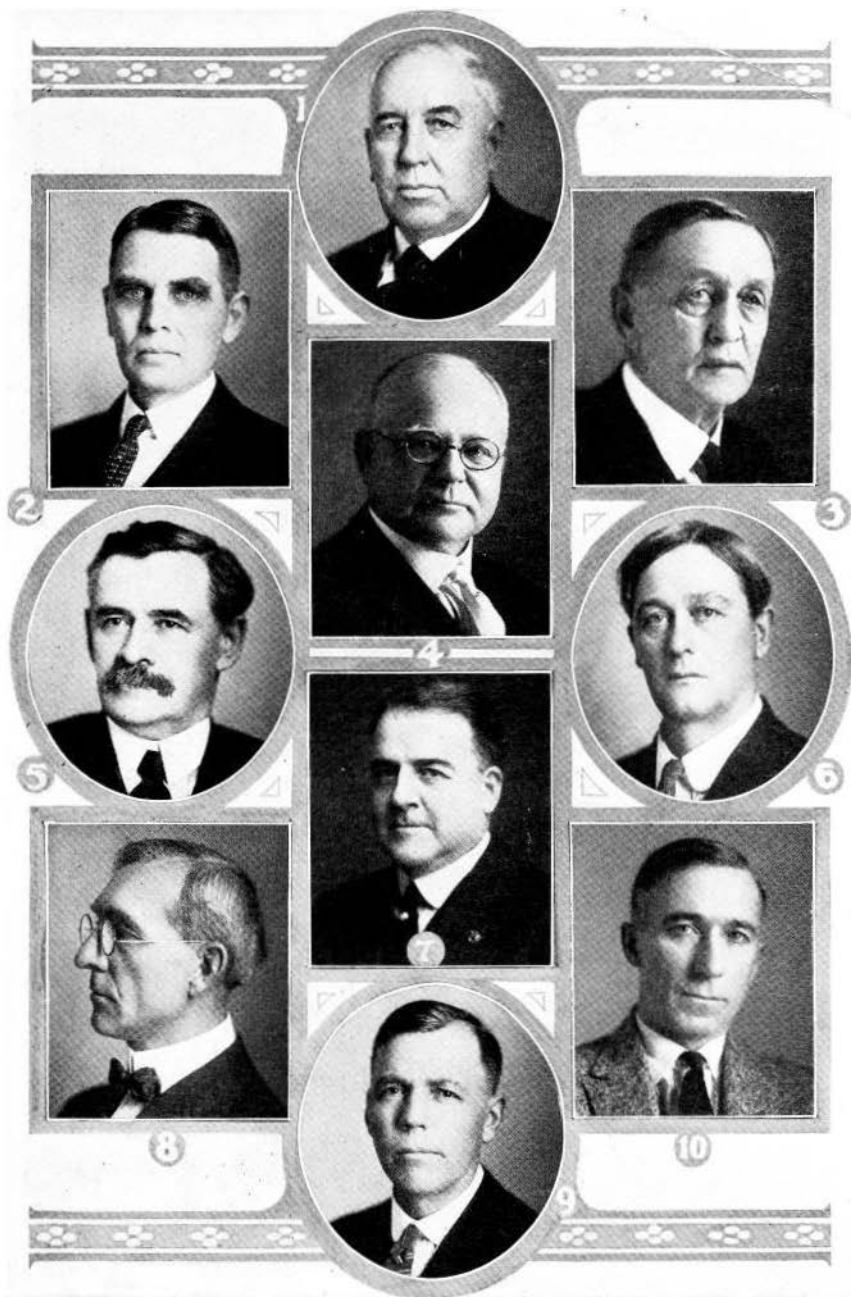

STATE SENATORS

(1) J. K. Hale, (2) George S. Hartman, (3) W. G. Haskell, (4) Perry C. Holdoegel, (5) B. J. Horchem, (6) James F. Johnston, (7) D. W. Kimberly, (8) J. A. McIntosh, (9) H. J. Mantz, (10) O. L. Mead.

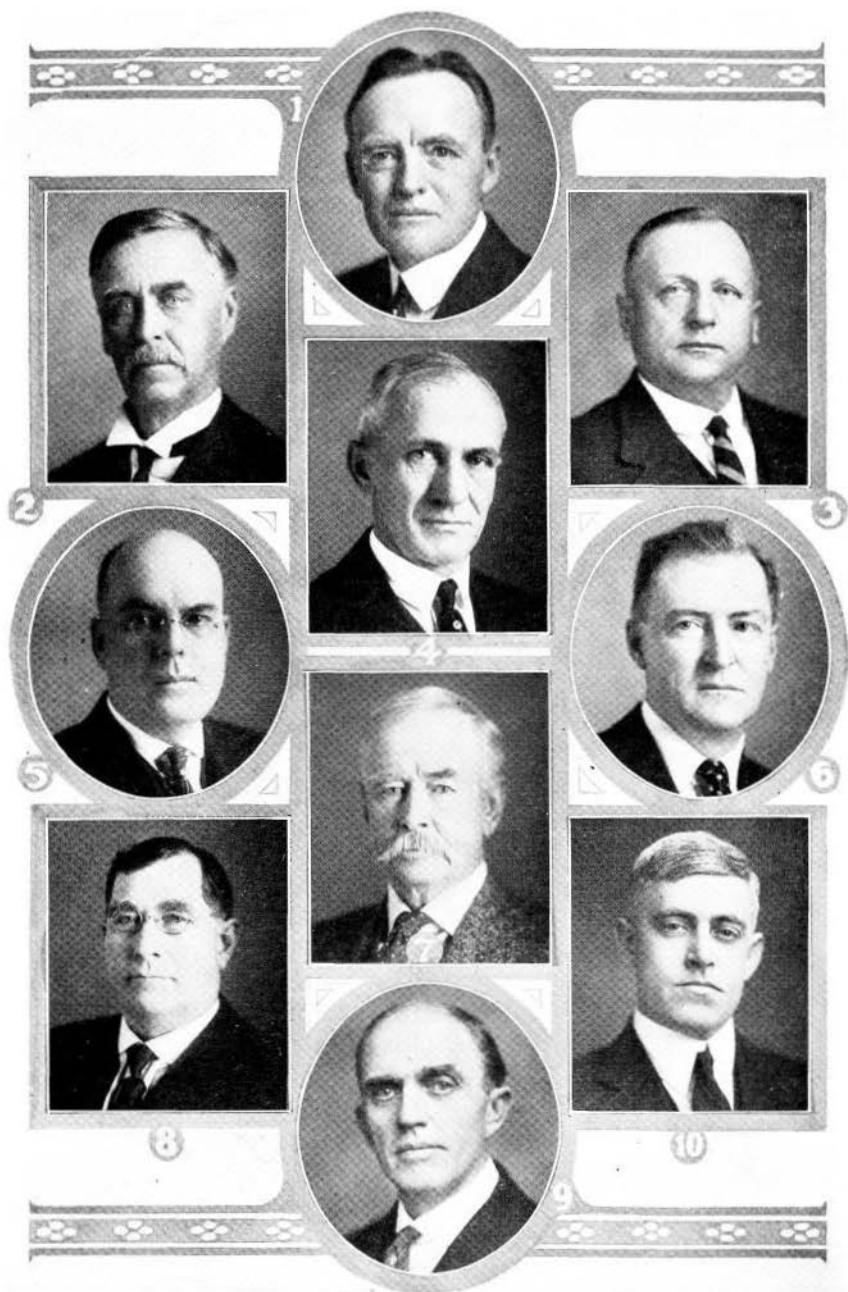

STATE SENATORS

(1) Julius A. Nelson, (2) Byron W. Newberry, (3) Charles Olson, (4) George B. Perkins, (5) John R. Price, (6) Carl W. Reed, (7) S. C. Rees, (8) E. W. Romkey, (9) William Schmedika, (10) J. O. Shaff.

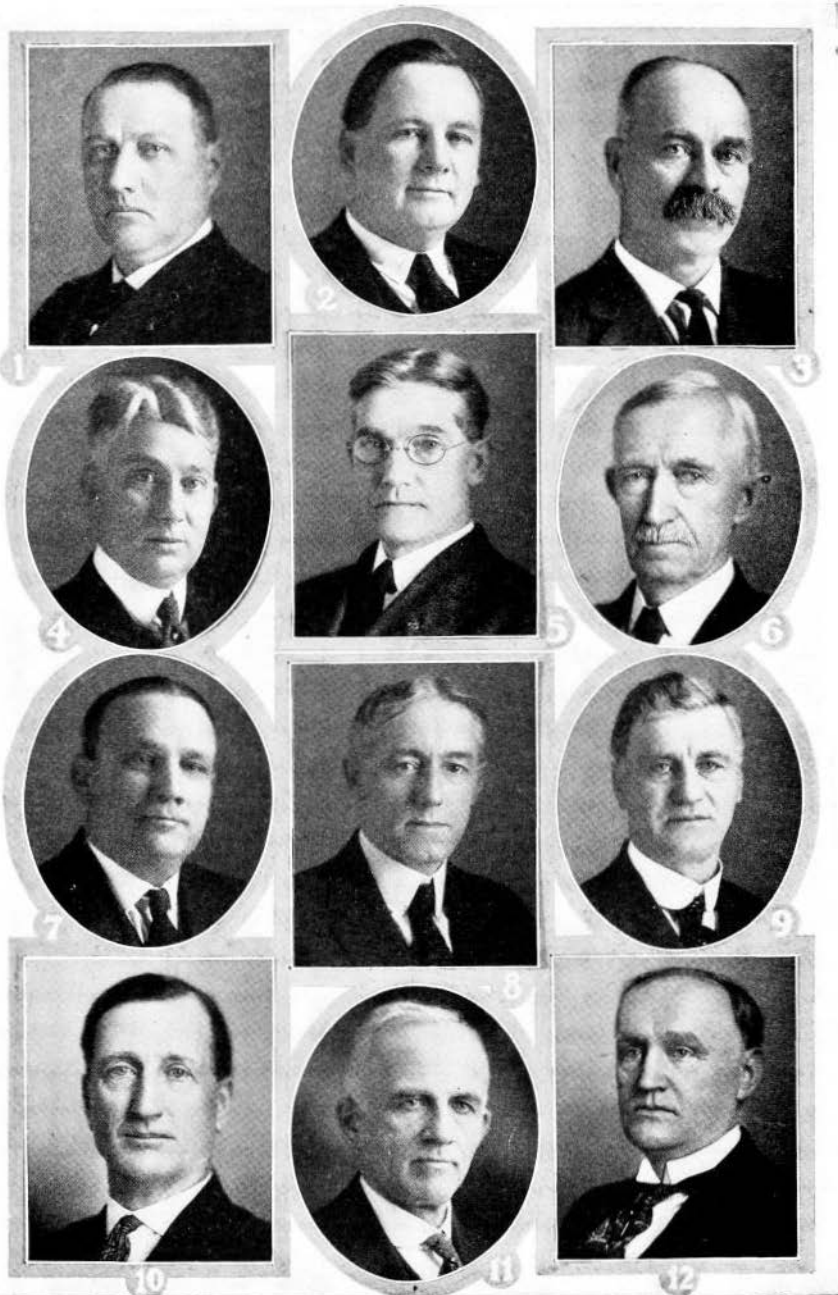

STATE SENATORS

(1) Ray P. Scott, (2) Frank Shane, (3) A. J. Shinn, (4) J. M. Slosson,
 (5) Ed M. Smith, (6) J. N. Snook, (7) B. M. Stoddard, (8) Lloyd Thurston,
 (9) J. C. Tuck, (10) Harry C. White, (11) John E. Wichman, (12) Col. L. W.
 Ainsworth, Secretary of the Senate.

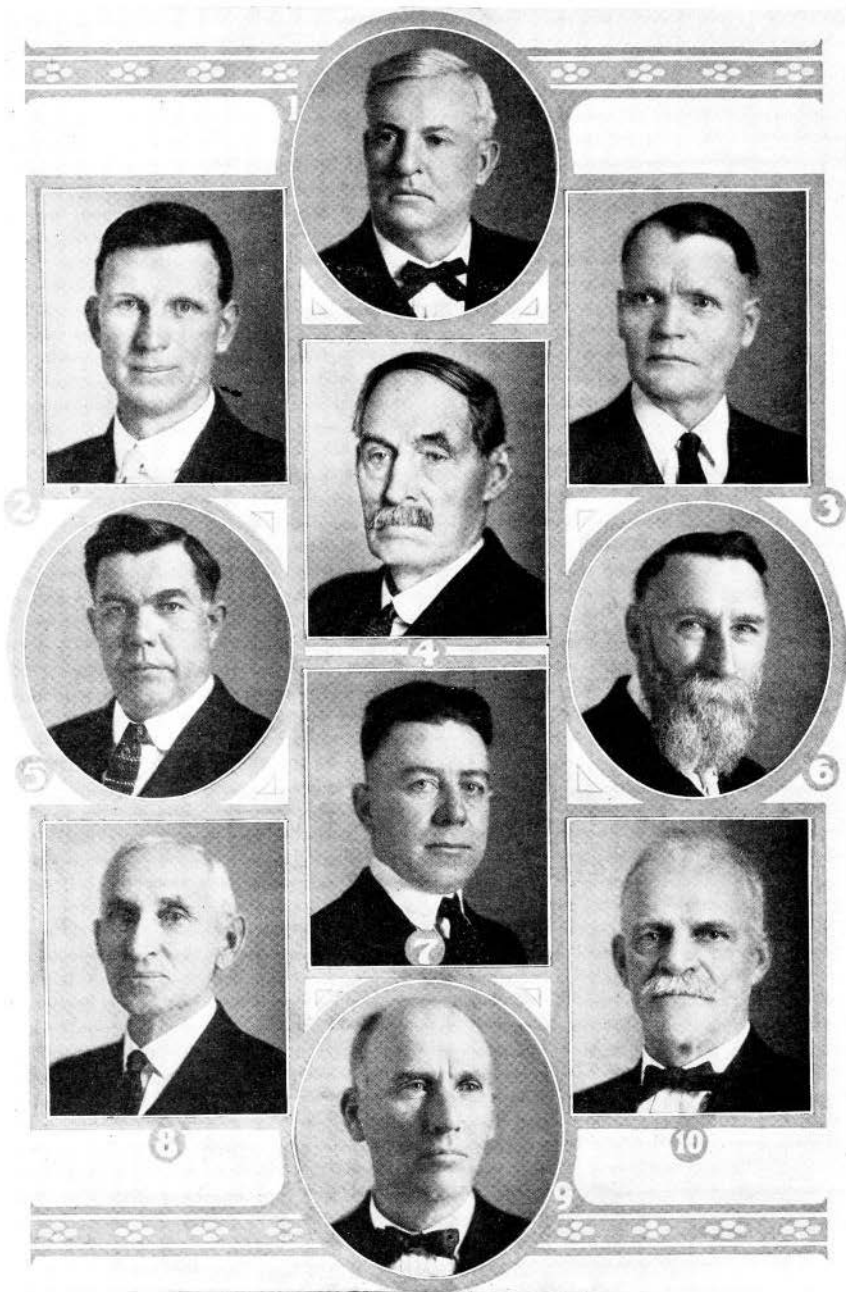

STATE REPRESENTATIVES

(1) John H. Aiken, (2) C. E. Anderson, (3) J. H. Anderson, (4) H. S. Berry, (5) Wm. R. Blake, (6) Theo. C. Blume, (7) A. V. Brady, (8) John Bradley, (9) David Brittain, (10) C. R. Buffington.

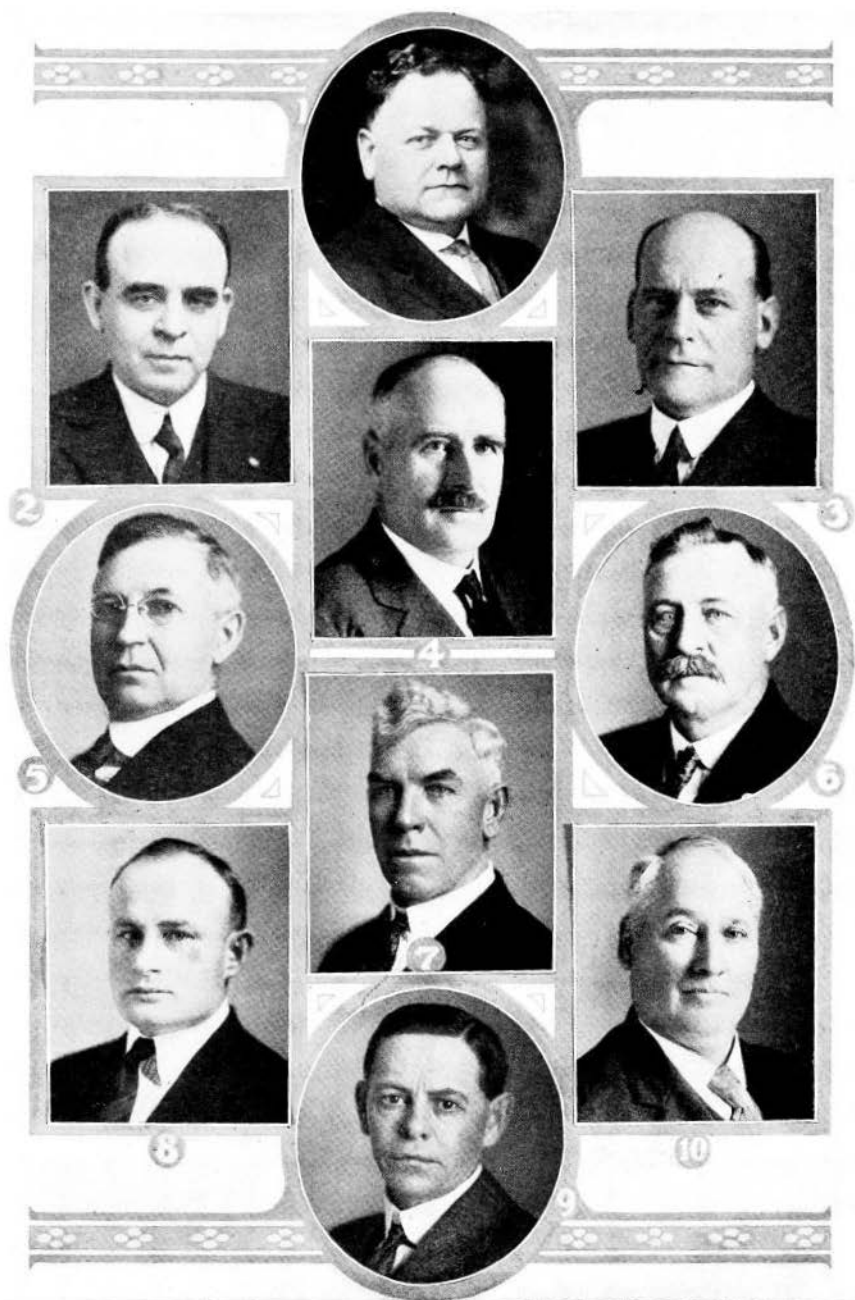

STATE REPRESENTATIVES

(1) L. V. Carter, (2) C. F. Clark, (3) William C. Children, (4) W. J. Colbert, (5) E. J. Cole, (6) W. S. Criswell, (7) H. C. Dewar, (8) Volney Diltz, (9) H. N. Donhowe, (10) W. J. Dooley.

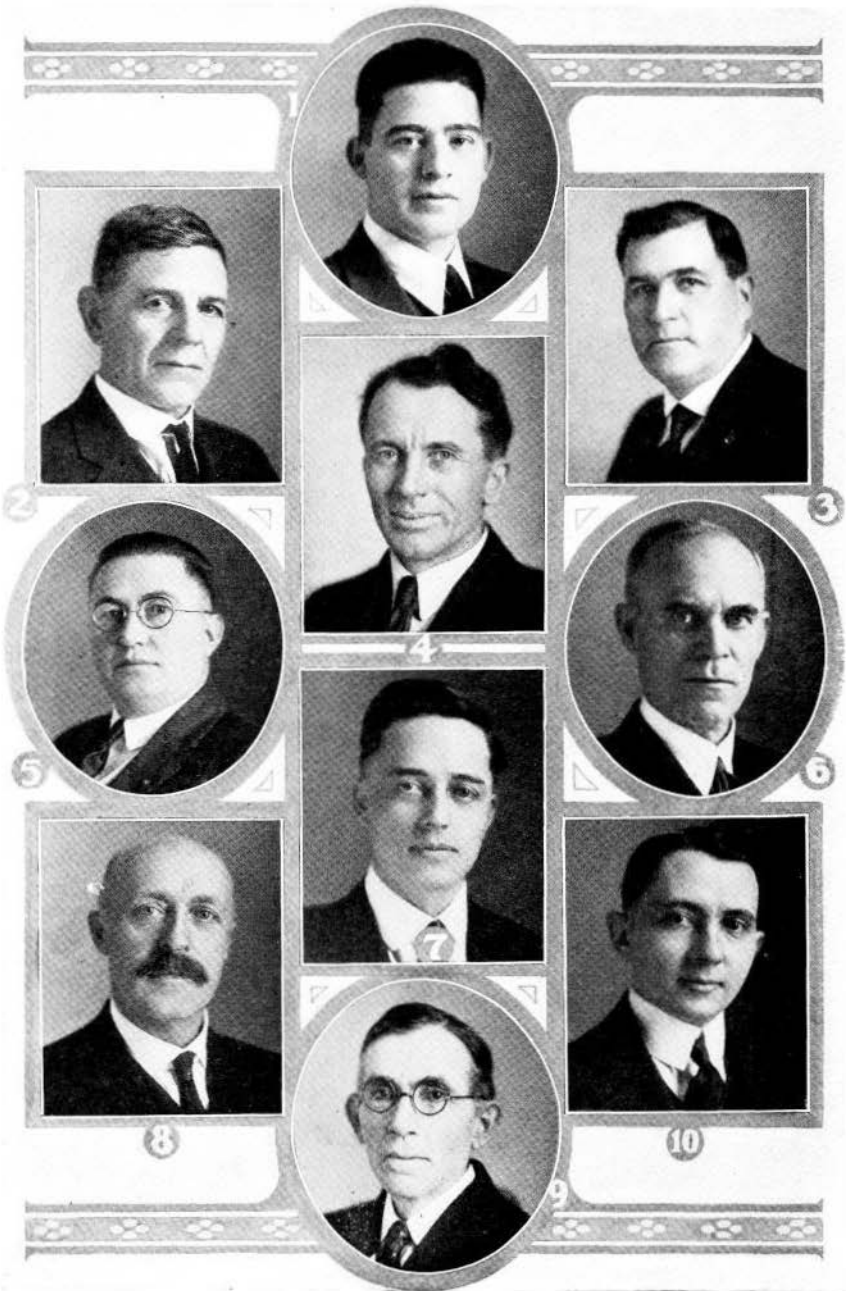

STATE REPRESENTATIVES

- (1) Clyde H. Doolittle, (2) A. G. Dotts, (3) G. W. Edge, (4) W. C. Edson,
 (5) Frank W. Elliott, (6) S. E. Fackler, (7) L. B. Forsling, (8) Henry Frahm,
 (9) J. P. Gallagher, (10) R. O. Garber.

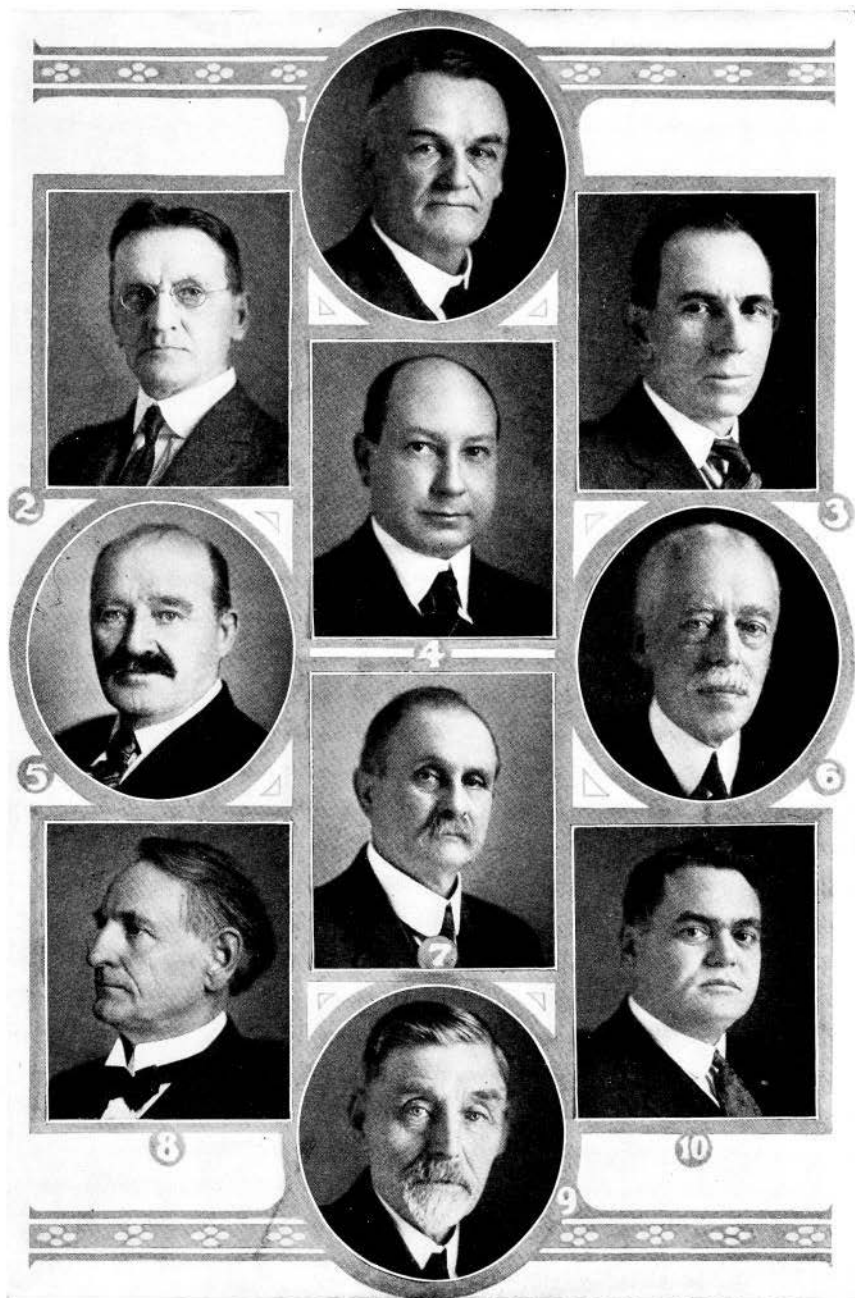

STATE REPRESENTATIVES

(1) J. S. Garber, (2) N. J. Gesman, (3) D. M. Gibson, (4) F. B. Gilbert, (5) O. Gilbertson, (6) William Gilmore, (7) S. L. Graham, (8) E. A. Grimwood, (9) John T. Hansen, (10) E. P. Harrison.

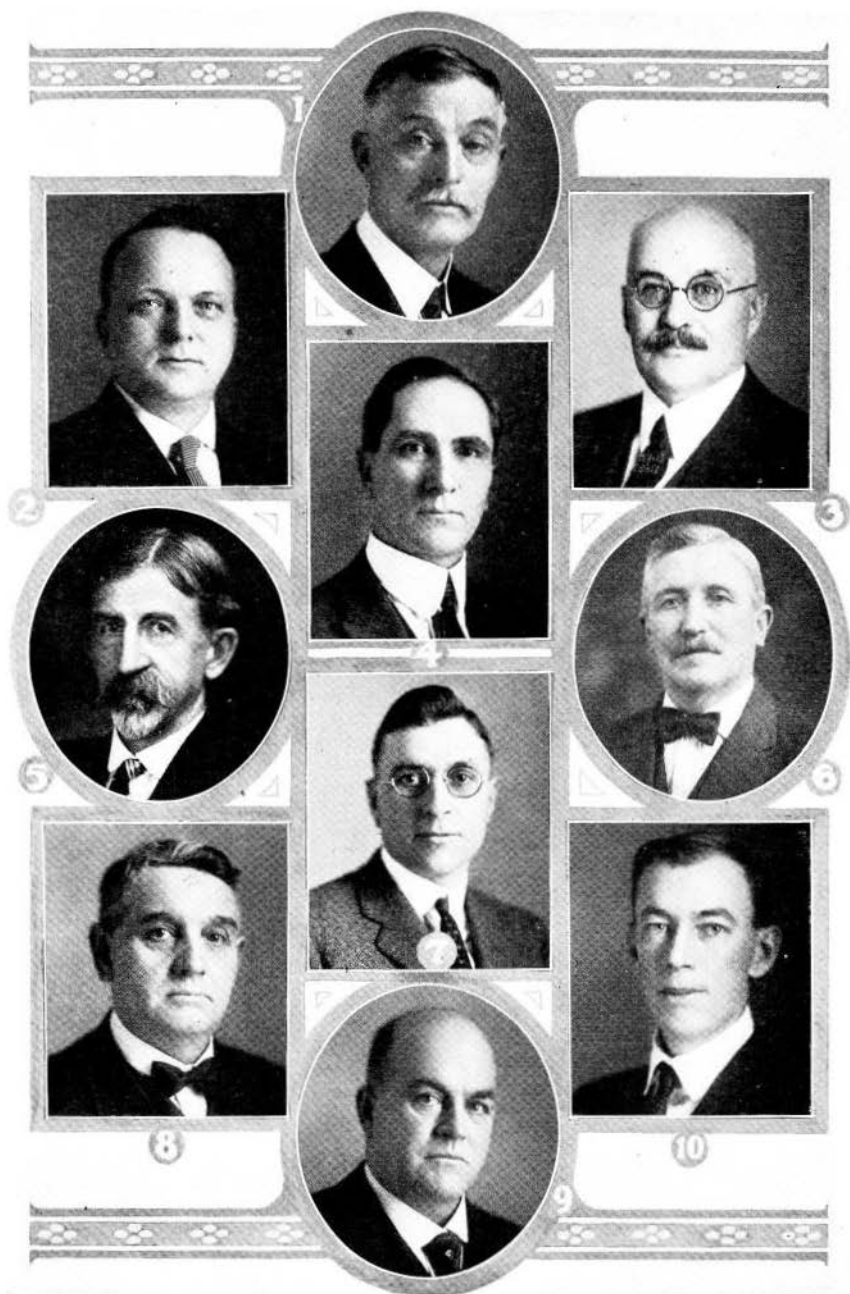

STATE REPRESENTATIVES

(1) H. C. Hattendorf, (2) A. O. Hauge, (3) E. P. Healy, (4) G. E. Held, (5) J. G. Hempel, (6) M. L. Henderson, (7) Fred Himebauch, (8) C. A. Hollis, (9) Charles W. Huff, (10) Francis Johnson.

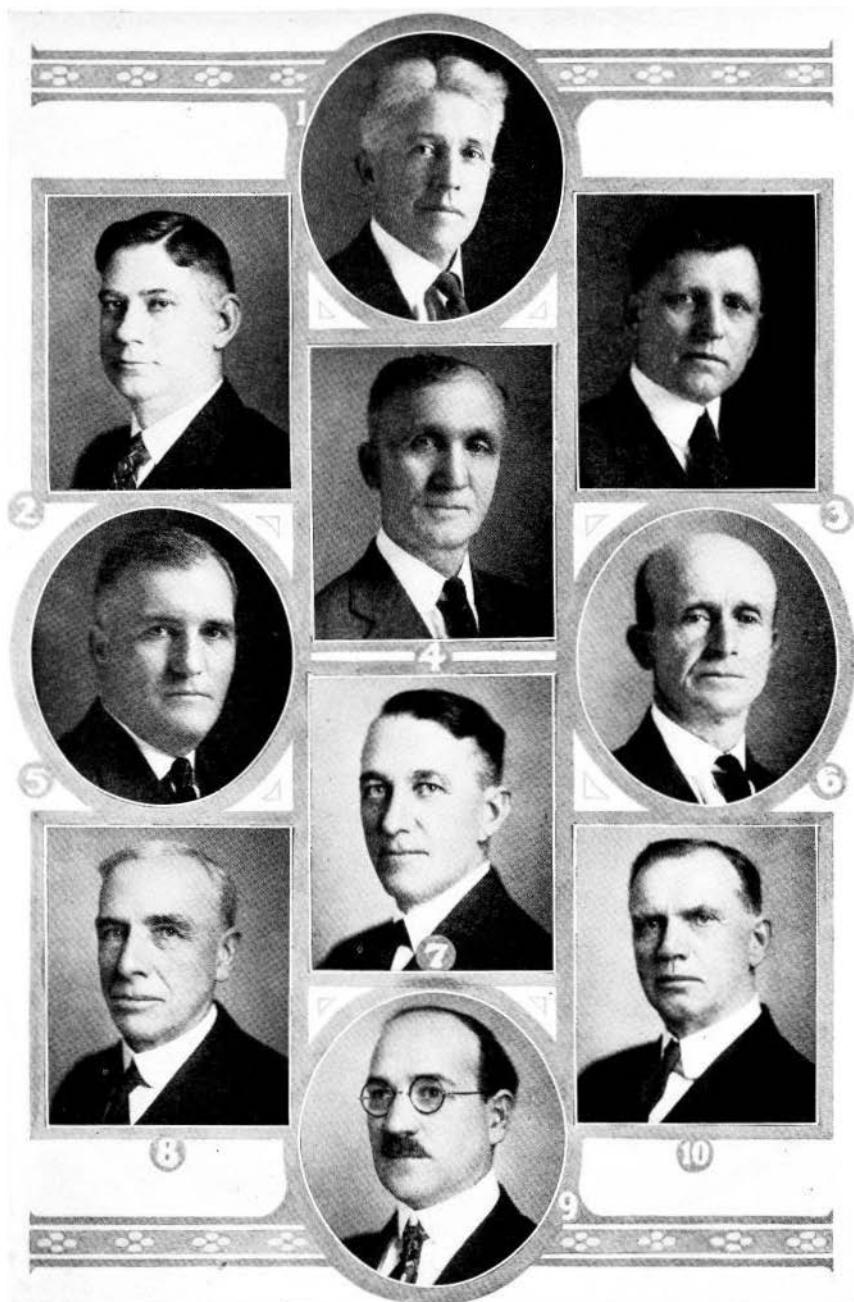

STATE REPRESENTATIVES

(1) James A. King, (2) C. A. Knutson, (3) Frank C. Lake, (4) Arthur Leonard, (5) C. F. Letts, (6) E. M. Lichty, (7) Ernest Lieberknecht, (8) William L. Long, (9) Fred C. Lovrien, (10) Howard A. Mathews.

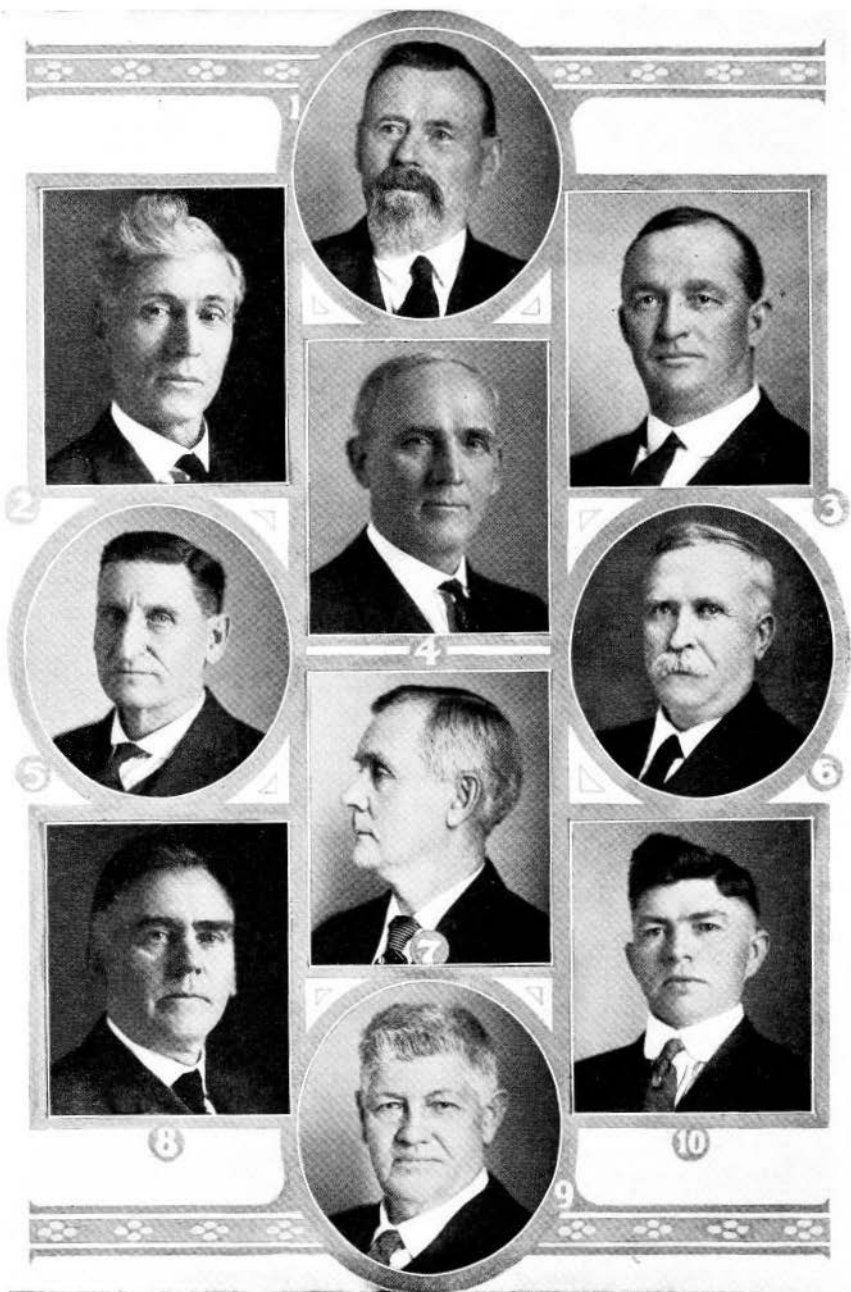

STATE REPRESENTATIVES

(1) E. C. Mathiesen, (2) J. C. McClune, (3) Geo. E. Miller, (4) T. E. Moen, (5) T. W. Napier, (6) Ole Natvig, (7) A. C. Noble, (8) T. J. O'Donnell, (9) C. G. Oliver, (10) John Olson.

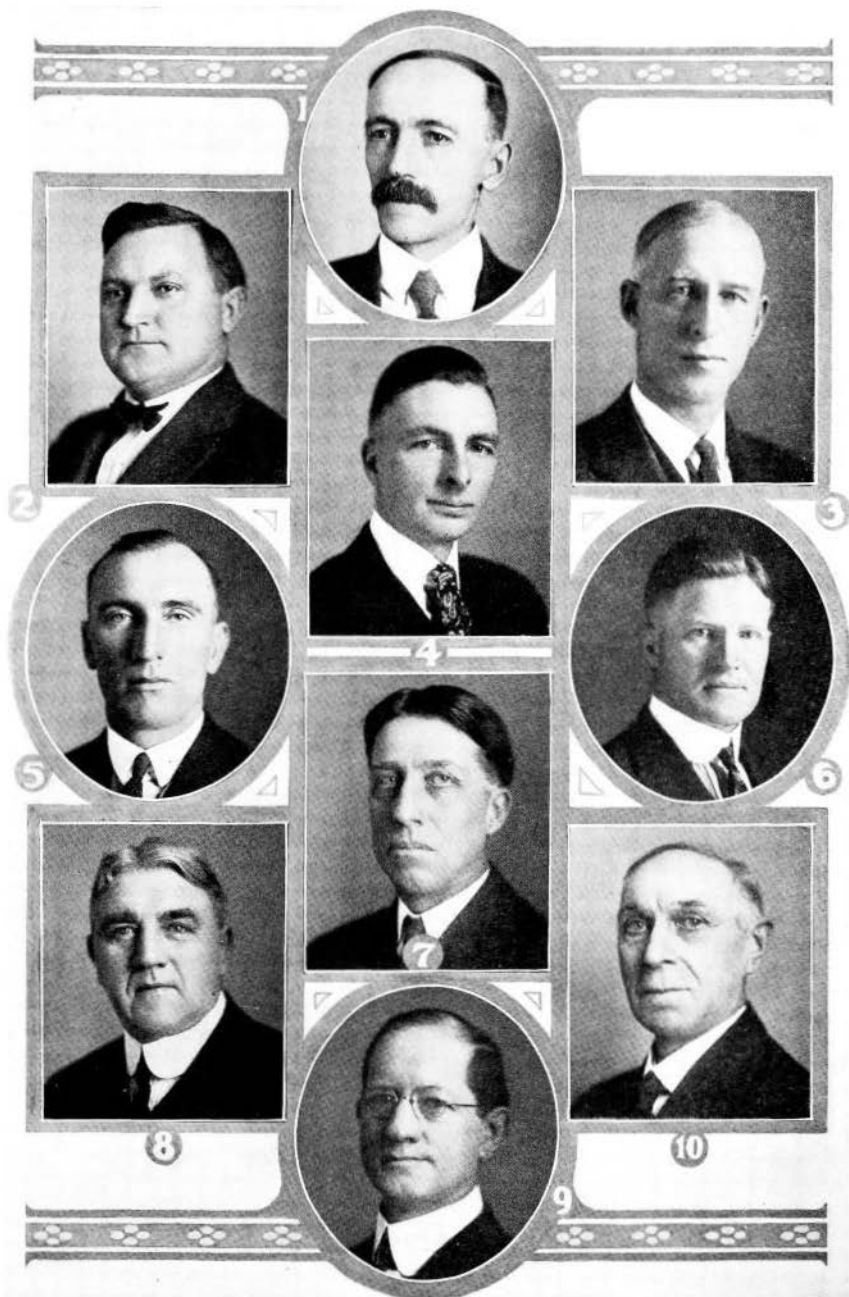

STATE REPRESENTATIVES

(1) A. G. Rassler, (2) Fred Rewoldt, Jr., (3) Charles Rhinehart, (4) Paul N. Robson, (5) R. L. Rumley, (6) Heike A. Rust, (7) F. C. Sampson, (8) William E. G. Saunders, (9) W. F. Schirmer, (10) H. H. Schulte.

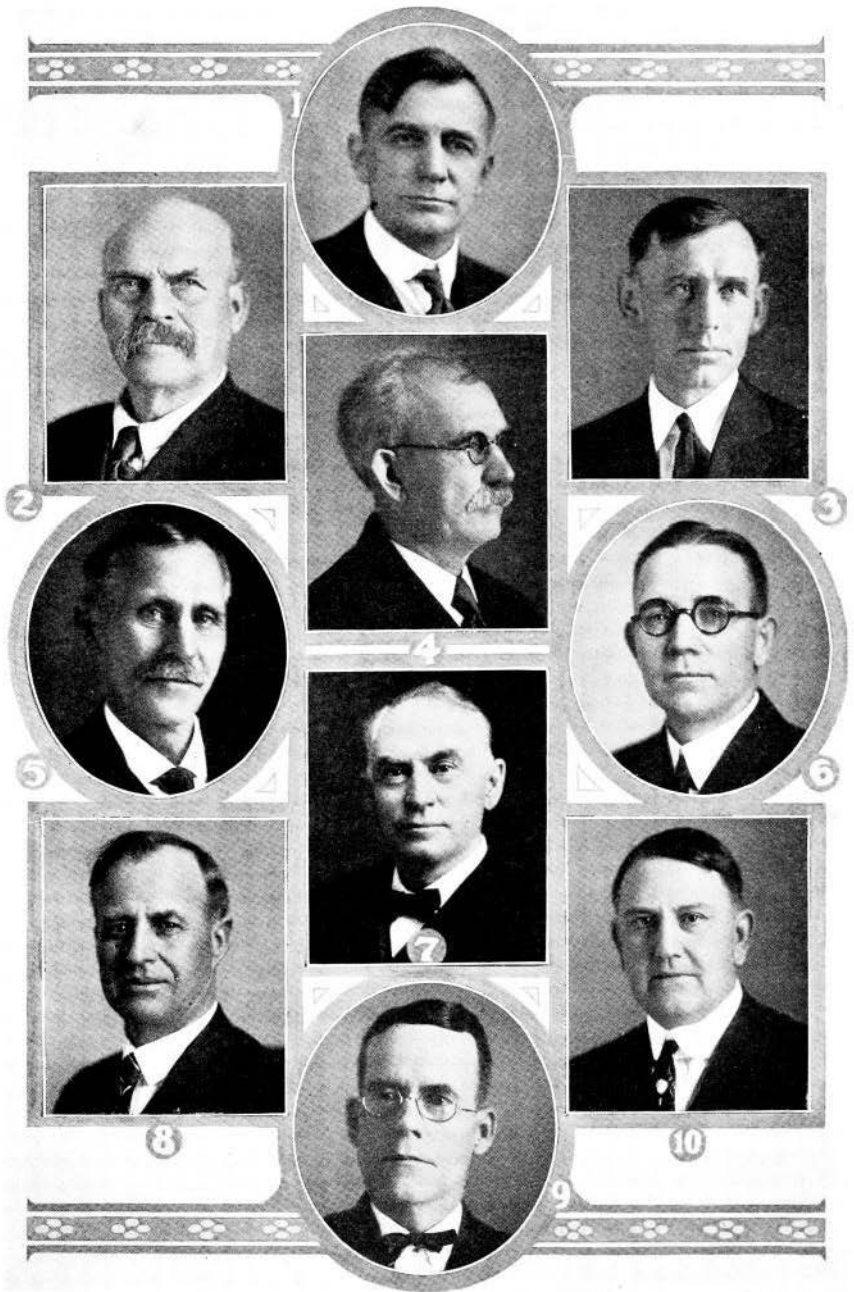

STATE REPRESENTATIVES

(1) O. A. Ontjes, (2) John Orr, (3) George W. Patterson, (4) Thomas Parsons, (5) Nels Peterson, (6) George W. Potts, (7) T. E. Powers, (8) L. T. Quirk, (9) J. M. Ramsey, (10) John M. Rankin.

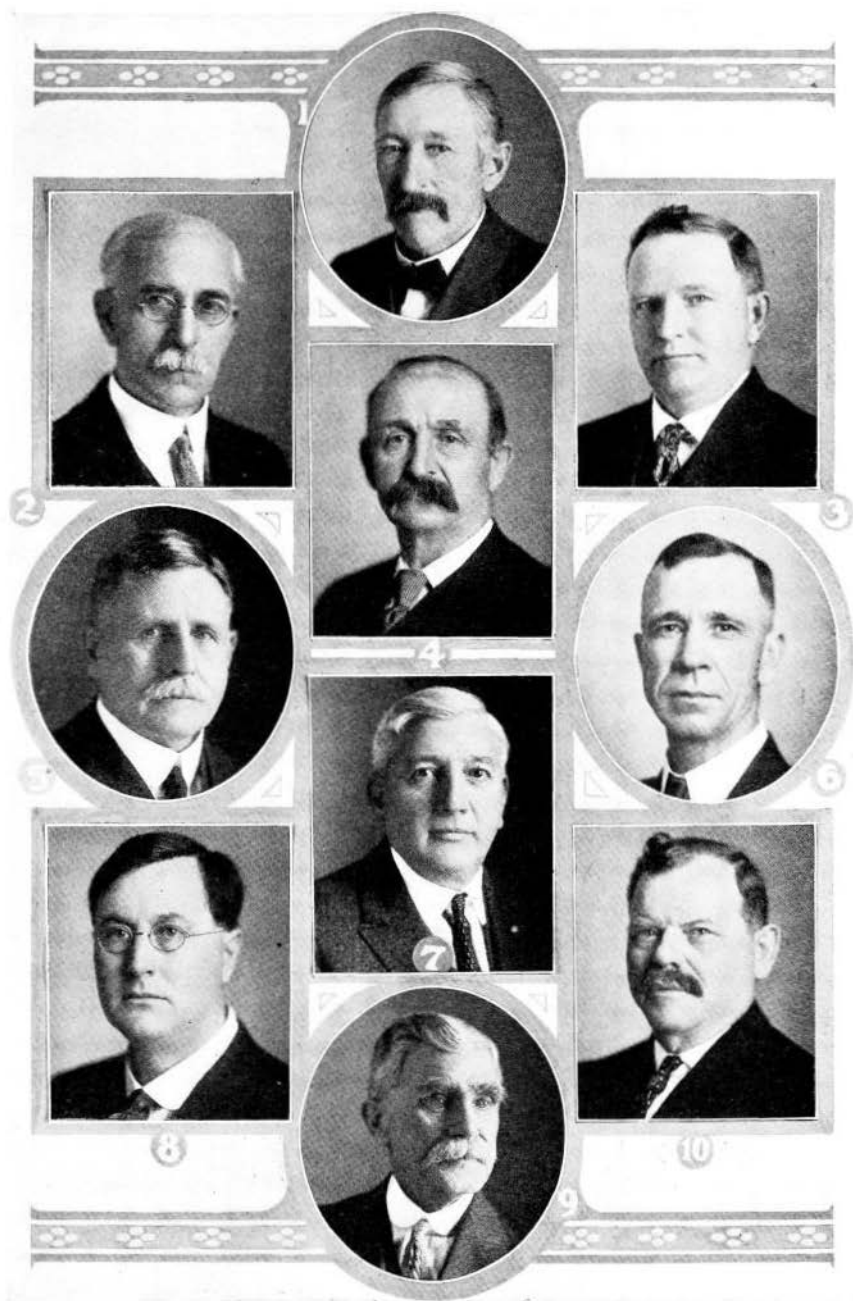

STATE REPRESENTATIVES

(1) C. H. Scott, (2) W. C. Scott, (3) Geo. F. Slemmons, (4) C. D. Smith, (5) Ward B. Smith, (6) M. F. Springer, (7) Theodore B. Stock, (8) Arthur Stookesberry, (9) John A. Storey, (10) Werner Strippl.

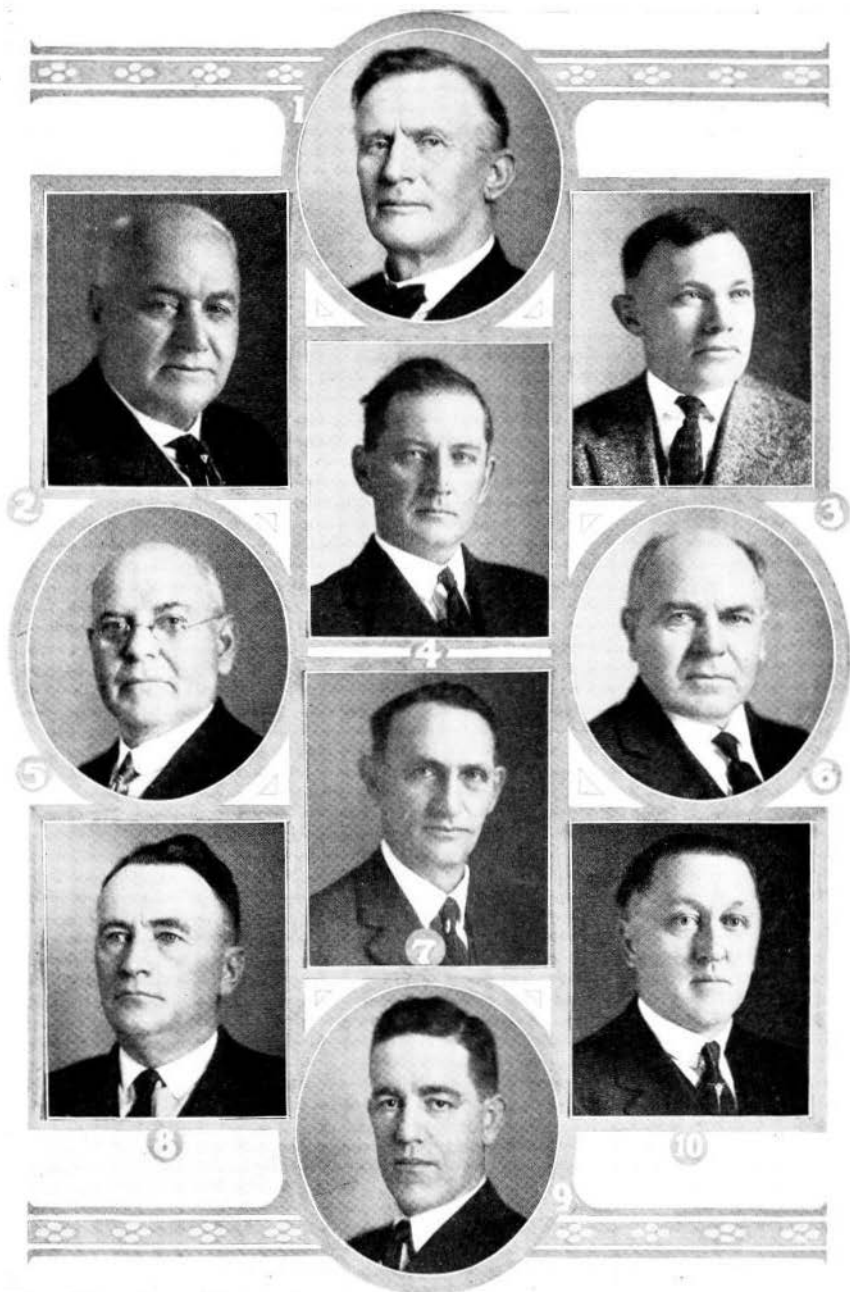

STATE REPRESENTATIVES

(1) Oscar Ulstad, (2) G. L. Venard, (3) Earl W. Vincent, (4) Brede Wamstad, (5) John H. Weber, (6) Walter W. Wilson, (7) Alfred Williams, (8) Thomas L. Wolfe, (9) Ray A. Yenter, (10) A. C. Gustafson, Chief Clerk House of Representatives.

farmers. Married Jennie Bell French, November 30, 1901. They have six children, Esther Bell, Freda, Kenneth, Gladys, Russell and Alice. He is a member of the Baptist church. Is a republican in politics.

HOWARD A. MATHEWS.—Representative from Des Moines county, was born on a farm September 27, 1866. He attended district school, and graduated from the Danville, Iowa, high school 1887. He was married to Miss Emma A. Guegler October 29, 1896. Four children were born to them; Alvin, who now resides in Detroit, Mich., and George, Grace and Lorin at home. Taught school for twelve years during fall and winter, working on the farm during the spring and summer. In 1899, he was elected county superintendent of schools and moved to Burlington. This office he held for nine years, then he was elected principal of the Washington school, Burlington, which position he held for one year. He was unanimously re-elected, but decided to move to the farm. This move he made in the spring of 1910 and has remained there up to the present time. He was elected state representative in the fall of 1922. He is a republican in politics.

EMIL C. MATTHIESEN.—Representative from the forty-fifth district, Clinton county, Iowa, was born January 21, 1855, in Schleswig, Germany. He came to this country with his parents in 1865 and settled on a farm in Deep Creek township, Clinton county, Iowa, receiving his education in the public schools and graduating from the eighth grade. He lived with his parents until the year 1881 when he married Miss Margaret Seymour who is also a native of Germany. She also came with her parents to this country in 1865 and settled on a farm in Center township. To this union were born nine children, six boys and three girls, all of whom are living. He owns three hundred acres of very valuable land in Clinton county. He was one of the heaviest cattle feeders in the county and also raised good horses and thoroughbred shorthorn cattle. He retired from active farming in 1917. He served ten years as township clerk and twelve years as trustee. He is a democrat in politics. At the present time he lives in Clinton, Iowa.

JAMES C. McCLUNE.—Representative from Mahaska county, was born May 3, 1871, in Rock Island county, Ill. He came to Iowa county, Iowa, in 1874, where he resided on a farm until 1889. He spent six months in the Western Normal college at Shenandoah, Iowa, and three and one-half years in the Northern Indiana university at Valpariso, Ind., where he graduated in law. He was admitted to the bar in Indiana and Iowa in 1893. He practiced law at What Cheer, Iowa, until 1897, where he was elected and served as city attorney. He engaged in farming, mercantile business and banking until 1919, when he took up his residence at Oskaloosa, where he is engaged in breeding pure bred hogs and poultry. He was elected state representative in 1920 and re-elected in 1922. He was married to Lenna Morgan in Keokuk county, Iowa, on September 8, 1898, to which union were born two daughters. He owns real estate in Mahaska, Poweshiek and Iowa counties. He is a member of the Knights of Pythias and Masonic orders and of the Oskaloosa Rotary club.

GEO. E. MILLER.—Representative from Shelby county, was born November 6, 1876, in the same county which he represents in the legislature. Attended the district school and completed the high school course at Harlan, Iowa. He taught school five years in earlier life; has held various offices of trust in his township and county, acting as president of school board, assessor and county supervisor for nine years. Was married in 1903 to Della Ramsey of Portsmouth, Iowa. They have three daughters. Mr. Miller has been engaged in active farming ever since married. Is a member of the Masonic order and is a Shriner. A democrat in politics.

T. E. MOEN.—Representative from Lyon county, was born in that county October 10, 1870, the first child born in Logan township. He attended the rural schools, Augustana college at Canton, and St. Olaf college at Northfield, Minn. Was engaged in the grain business for fifteen years; spent four years in the chamber of commerce at Minneapolis, a member of Skewis-Moen company.

Was county supervisor from 1911 to 1919, being chairman of the board four years. Was married in 1892 to Rachel Davidson of Inwood. Member of the Lutheran church. Elected representative in 1918, re-elected in 1920 and 1922. A republican in politics.

T. W. NAPIER.—Representative from Ringgold county, was born in Gentry county, Mo., in 1872. Received his education in the rural schools and Northwest Missouri Methodist college at Albany, Mo. Came to Iowa in 1890. Worked as a farm hand for some time. Taught school in the winter and farmed in the summer for eleven years. Was elected county auditor of Ringgold county in 1908 and served four terms. Upon retirement from auditor's office again took up farming. He is married, has two children; Howard Wilson, and Ina Pricilla. Member of the Methodist church. A republican in politics.

OLE NATVIG.—Representative from Howard county, was born in Norway in 1863 and arrived in the United States in 1867 and lived in Chickasaw county, Iowa. Attended public schools in the winter and worked on a farm in the summer until he was sixteen years of age. Attended normal school at Decorah in the winter for three successive winters and worked on the farm in the summer. Moved to Howard county in 1881 and has resided there ever since. Has been a farmer all the time and on the board of directors of the First National bank, Cresco, Iowa. Is married and has four children. Has been a member of the Lutheran faith since childhood. Was elected representative in 1922. Republican in politics.

A. C. NOBLE.—Representative from Muscatine county, born in Stephenson county, Ill., March 6, 1860. Educated in the public schools and the high school of Monroe, Wis., and came to Iowa in 1884. Since that time has been actively engaged in farming and stock raising. Was elected county auditor four years, supervisor five years and director of the American Savings bank of Muscatine, Iowa. A member of the Presbyterian church, Masonic and M. W. of A. lodges. Elected representative in 1922. A republican in politics.

T. J. O'DONNELL.—Representative from Dubuque county, was born in Lafayette county, Wis., May 13, 1872. He lived on a farm until 1890. Graduated from Bayliss Business college of Dubuque in 1891, then worked in the machine shops of Dubuque until 1905, when he engaged in the wholesale liquor business until January 1, 1916. On July 23, 1917, he was appointed a member of the district exemption board for the northern district of Iowa. Married Miss Winifred Kennedy, August 16, 1899, and has four children, Thomas, Marguerite, Mildred and Robert Emmett. Elected representative in 1916, 1918, 1920, and 1922. A democrat in politics.

C. G. OLIVER.—Representative from Monona county, was born in Monona county in 1863. Received his education in the common schools; Iowa City academy, State University of Iowa and the Cornell university at Ithaca, N. Y. He was married in 1891 to Miss Jennie Davis of Blencoe, Iowa. To this union five children were born; Mrs. Lucile Oliver Bonnar (a graduate of the law department of Cornell university) now located at Brooklyn, N. Y.; Mrs. Ruth Oliver Otto of Onawa, Iowa; Addison D., student at Drake university, Des Moines, Iowa; John E., student at Iowa state college; and David C., student at Onawa high school. Mr. Oliver is a farmer, he is a director, secretary, treasurer and auditor of the Farmers' Elevator company; vice president, director and member of the examining committee of the Onawa State bank. Republican in politics.

JOHN OLSON.—Representative from Clinton county, Iowa, was born November 28, 1884, on a farm in Olive township, Clinton county, Iowa, and has always lived on a farm. His father, N. O. Olson, and mother, and five brothers and five sisters are also living on farms in Olive township near Calamus, Iowa. He received his education in the rural schools, took special work at Iowa state college, has been an officer of the Clinton County Farmers institute seven years, two of

the years served as president of the same. He is a member of the Norwegian Lutheran church. Was elected representative in 1920, also re-elected in 1922. A republican in politics.

O. A. ONTJES.—Representative from Grundy county, was born in 1877. When he was three years of age his parents moved to Butler county, northeast of Aplington. At the age of twenty-three he left the farm and went into the grain, farm machinery, telephone and real estate business. In 1906 he assisted in organizing the Farmers Savings bank at Holland, Iowa, and is now cashier of this bank. On December 19, 1906, he was married to Miss Sophia Frerichs of Holland. He is a member of the Baptist church, also the Knights of Pythias. Elected representative in 1920 and re-elected in 1922. A republican in politics.

JOHN ORR.—Representative from Keokuk county, was born in County Down, February 18, 1850. Came to the United States in 1870; settled in Rock Island county, Ill. Moved to Iowa in 1876. Has lived on the farm where he now resides since 1879. Was married in 1898 to Anna G. Johnston. He is a thirty-second degree Mason and a Shriner; also a member of the Eastern Star. Elected representative in 1920 and re-elected in 1922. A republican in politics.

G. W. PATTERSON.—Representative from Kossuth county, born at Burt, Iowa, September 4, 1887, of Scotch parentage. Graduate of Burt high school. Graduated from Iowa state college, animal husbandry department, 1909. Married December 28, 1914, to Miss Eva M. Stensrud, Lake Mills, Iowa. Has two children, Donald W. Patterson and Virginia Mae Patterson. Business, farming and stock feeding. Elected to house of representatives 1922. A republican.

THOMAS PARSONS.—Representative from Calhoun county, was born at Reigate, England, February 18, 1855, coming to the United States with his parents at the age of twelve. His parents lived in Chicago and Sterling, Ill., for a few months and then settled upon a new farm in Lee county, Ill. When a boy, attended the district school and afterward the Rock River seminary at Dixon, Ill. He came to Calhoun county, Iowa, in the spring of 1878, and engaged in farming and stock raising until he moved to the town of Farnhamville in 1898. He was married to Mary H. Clutter in February, 1898. Was mayor of Farnhamville for fourteen years; a member of the board of supervisors for six years and held various other township and town offices. He was elected representative in 1918, 1920 and 1922. Republican in politics.

NELS PETERSON.—Representative from Henry county, was born in Galesburg, Ill., in 1857, of Swedish parentage. Came to Swedesberg, Iowa, 1868. Attended district school and a few weeks at Howe's academy, Mount Pleasant. Lived on a small farm until 1883. Became station agent at Olds, serving as such fourteen years, during which time he also engaged in other business. Served as secretary and school director many years, also as secretary and president of a local insurance association for a long time. Was one of the organizers of the Olds Savings bank, of which he is still president. Was a road supervisor for a long time, and long before the King drag was heard of, he built and operated a drag in his district. Married Minnie A. Alter, in 1895. They have four children, one son and three daughters, two of whom are graduates of, and one a junior at Iowa Wesleyan college. The youngest is a student at the Olds consolidated school. Has lived on a farm near Olds since 1897, farming and looking after his business interests. Elected representative in 1920. Re-elected in 1922. A republican in politics.

GEO. W. POTTS.—Representative from the first district was born in Kansas City, Mo., April 16, 1890. Moved to Iowa in 1908 and settled in Fort Madison. Educated in the ward and high schools of Kansas City. Took special course on the constitution of the United States from Prof. Rush of the northeast high school, Kansas City. Also preparatory course in law by Prof. Rush of the Kansas City school of law. Read law in the offices of attorneys E. C. Weber and J. R. Frailey, Fort Madison, Iowa. Employed by the A. T. & S. F. railway company from 1908 to 1920. Chairman of the board of police and fire com-

missioners of Fort Madison in 1920. Member of the Odd Fellows and Moose fraternal organizations. Member of the Methodist church, Fort Madison. Member of the democratic party.

T. E. POWERS.—Representative from Page county, was born on a farm in that county that is now part of the city of Clarinda, his home. He attended Clarinda high school and after graduation attended the state university of Iowa and later graduated in medicine from the Washington university at St. Louis in 1881. He then practiced medicine in St. Louis as assistant to one of his university teachers. After practicing there a few months he was obliged to return to Clarinda on account of the illness of his father, and has continued to practice in Clarinda up to the present time. He was married to Miss Anna Peterson, one of his class mates, in 1882.

L. T. QUIRK.—Representative from Sac county, was born in Clinton county, Iowa, January 20, 1874, and moved with his parents, in the spring of 1876 to Sac county where he has since resided. He was educated in the rural schools, Sac institute and Morningside college. He taught school for three years, then became actively engaged in farming in which he has remained ever since. Married Miss Fannie L. Fox of Sac county April 18, 1899, and to them was born one son, Edward L., August 20, 1913. Was president of the Sac county farm bureau for four years. A member of the Methodist church, consistory, Shrine and O. E. S. Was elected as representative in 1922. A republican in politics.

JOHN M. RAMSEY.—Representative from Butler county, was born at Clarksville, Iowa, at which place he still resides. His parents died early in his life and he therefore was compelled to earn his own way and education, completing a high school course and private college course. Early in life learned the printers' trade and for thirty-three years almost entirely, he has been connected with the Clarksville Star, a newspaper of which he is now owner, publisher and editor. He was clerk for many years for his home town, assessor for ten years, deputy county treasurer for one term. He is a republican in politics. He married Della Shafer, and they have two daughters, Edna Georgia, now Mrs. Gay Jackson, and Alice Lavon. Is a canton Odd Fellow, twenty-seven years Knight of Pythias, and belongs to other minor fraternal organizations. He was reared in the Presbyterian faith.

JOHN M. RANKIN.—Representative from Lee county, was born on a farm in Fulton county, Ill., in 1873. Educated in the rural schools and Western Normal college at Bushnell, Ill. Taught school three years and studied law at Chicago Kent college of law, a branch of Lake Forest university. Served in the Spanish-American war with sixth Illinois volunteer infantry. Was married December 23, 1908, to Alice M. Flathers of Maquoketa, Iowa. Lives at Keokuk, where he practices law. Is a member of Iowa State Bar association, Masonic, Odd Fellows, Modern Woodmen, and Elk lodges. Served as representative in the thirty-ninth general assembly and was re-elected in 1922. A republican in politics.

A. G. RASSLER.—Representative from Pocahontas county, was born in Saxony, September 17, 1874. At sixteen years of age he came to the United States, locating in Champaign county, Ill. He came to Pocahontas county in 1899, working as a farm laborer. In 1903 he married Elizabeth A. Rassler. They have eight children, Amy, Albert, Frank, Norine, Louis, Ernest, Anna and Lulu. Has been operating a farm since 1904. Has been chairman of republican county committee four years and assessor of his township eight years, director in Farmers' Co-operative Elevator twelve years and is now a director of the Pomeroy Palmer Mutual Telephone company. During the world war, was on the county liberty loan committee, making speeches and helping organization of various drives. Elected representative in 1922. A republican.

FRED REWOLDT, JR.—Representative from Bremer county, was born in that county October 4, 1886. He was educated in the common schools and at Wartburg college, Waverly, Iowa, graduating in the commercial department. He

entered Highland Park college, Des Moines, in the fall of 1906, graduating from the college of commerce; employed as stenographer and accountant with the Chicago, Milwaukee & St. Paul railway company. Re-entered Highland Park college and in the fall of 1909 enrolled in Drake university college of law; admitted to the practice of law in 1912. For a period of ten years he has been identified with the farming industry. At the present time engaged in the hardware and general mercantile business at Frederika. He is a member of the Lutheran church. Was re-elected representative in 1922. A democrat in politics.

CHARLES RHINEHART.—Representative from Dallas County, was born in Dallas county March 4, 1876; was reared on a farm; graduated from Iowa state college in 1899; married to Frances B. Schamel, 1906; has two children. A member of the Sons of the American Revolution, Sons of Veterans, Odd Fellows and Masonic lodges. A farmer by occupation and republican in politics.

PAUL N. ROBSON.—Representative from Greene county, was born April 24, 1895, on a farm near Galva, Ill. Came to Iowa in the spring of 1896 with his parents, who located on a farm near Scranton. He received his early education in the rural schools and the high school at Scranton, and later attended Iowa state college at Ames, where he took the course in animal husbandry, and was graduated in 1919. He is a member of the M. E. church, Masonic lodge, and American Legion. He is a veteran of the world war, having entered the service in September, 1917. In August, 1918, he was commissioned second lieutenant of infantry. He was discharged from the service on December 12, 1918. Upon his return from the army, he completed his course at Ames, and then resumed his farming operations. He was married to Miss Charlotte Aughey of Woodbine, Iowa, on November 25, 1919. He was elected representative in 1922. In politics he is a republican.

RALPH L. RUMBLEY.—Representative from Decatur county, November 2, 1891, and has resided on a farm near Leon all his life. Graduated from Leon high school in 1912. Entered Iowa state college in the fall of 1912, taking A.H. course, was on varsity base ball team spring of 1914. Left school after 1914 and taught rural school for five terms near his home. Was elected clerk of district court of Decatur county in the fall of 1916. Entered army September 4, 1917, and was at Camp Dodge for seven months. Transferred to Camp Jackson, S. C., received a commission there, and was sent to school of fire, Ft. Sill, Okla., received a certificate from this school and was transferred to Camp Kearny, Calif., in 64th F. A. Was discharged from that place and returned to farm near Leon. Was vice commander of American Legion post at Leon. Also secretary of Decatur county farm bureau. Member of Farmers' union and belongs to Odd Fellows, Knights of Pythias, Knights Templar, Shriners and Elks. Was elected representative in fall of 1920. Republican in politics.

HEIKE A. RUST.—Representative from Franklin county, Iowa, was born in Franklin county, December 12, 1883. Was graduated from Sheffield high school; attended Des Moines university for two years and later attended Iowa state college at Ames. Has been actively engaged in farming since leaving Ames. Married Miss Gladys Stubblefield of Ipava, Ill., October 8, 1921. He is president of the Sheffield Community Creamery; director of Franklin County Mutual Insurance association; was township clerk for eight years; was secretary of county farm bureau for five years, and is at present active in farm bureau and other community activities. Elected representative in 1922. A republican in politics.

FRANK C. SAMPSON.—Representative from Audubon county, was born on a farm in Audubon county, Iowa, April 12, 1881. He attended the rural schools, graduated from the Audubon high school, and then went to Grinnell college. Later he entered Iowa state college at Ames, giving special attention to animal husbandry and agricultural subjects. Since finishing his education he has devoted his time largely to the operation of his stock farm in Audubon county, a part of which was once the homestead of his father. His interests are almost entirely agricultural. Upon announcing his candidacy for representative, he re-

signed as secretary of the Audubon county farm bureau, a position held by him since its organization. In 1920 he was elected for the fourth time as treasurer of the Audubon County Fair association and is now treasurer of the Audubon County Community club. He is a stockholder and one of the organizers of the Iowa Savings bank at Audubon. In 1907 he married May Layland. They have a daughter, Mary Louise. He is an active Methodist, and a member of all Masonic bodies. Elected representative in 1920 and re-elected in 1922 and is a republican in politics.

WM. E. G. SAUNDERS.—Representative from Palo Alto county, was born in Blairgowrie, Scotland, in 1865. Came to United States in 1882. Lived four years in New Mexico and moved to Emmetsburg, Iowa, in 1886. Was quartermaster 52nd Iowa volunteer infantry during Spanish-American war. Elected from Palo Alto county to fourtieth general assembly on independent ticket.

W. F. SCHIRMER.—Representative from Jackson county, was born June 16, 1873, at Bellevue, Iowa. Attended the public schools and graduated from high school in 1889. Entered the office of the Bellevue Leader in 1890, later becoming editor and is now publisher of that newspaper. Married Miss Antoniette Wickie June 12, 1901, and they have one son, Allen F. Member of the Presbyterian church, board of education and Masonic lodge. Elected representative in 1920 and re-elected in 1922. A republican in politics.

H. H. SCHULTE.—Representative from Worth county, was born on a farm in Clayton county, November 19, 1863. Received a common school and high school education. Was married to Margaret Bierbaum February 28, 1889. In the spring of 1889 moved from Clayton county to a farm in Worth county, where they now reside. Has served as township trustee for ten terms and four years as county assessor, is president of the Farmers' Savings bank of Manly, Iowa, since 1911. He and his family are members of the Evangelical church. Elected representative in 1920 and re-elected in 1922. A republican in politics.

C. H. SCOTT.—Representative from Appanoose county, was born on a farm in that county September 14, 1862. He received his education in the rural and graded schools. Is engaged in farming and truck gardening. He was married to Miss Lura F. Campbell on April 1, 1887. To them were born fourteen children, four boys and eight girls living. Served as school director and township trustee for many years. He was elected representative in 1916, 1918, 1920 and 1922. A republican in politics.

WILL C. SCOTT.—Representative from Fremont county, was born May 1, 1864, at Sterling, Ill. Came with his parents to Fremont county, Iowa, in 1877. He attended the grade and high schools of Rock Falls, Ill., and later at Riverton, Iowa. He was raised and worked on a farm until 1892. Was united in marriage February 26, 1888, to Cordelia Simmerman of Farragut, Iowa. He entered the mercantile business in 1892 at Farragut, Iowa, continuing twenty-eight years. Served as clerk of his township sixteen years, township committeeman twelve years, secretary to the county central committee two years. A member of the Congregational church, a Mason and a Modern Woodman. Elected representative in 1920 and re-elected in 1922. A republican in politics.

GEORGE F. SLEMMONS.—Representative of Buchanan county, was born on a farm in that county on August 17, 1875. Received his education in the rural and graded schools of the county, and at Lenox college, Hopkinton, Iowa. He has spent his entire life on a farm. Was married on June 1, 1904, to Miss Mabel L. Thompson of Buchanan county. To them were born two children, John W. and Ruth Gertrude. Has held office of township trustee, assessor, bank director and numerous other offices. Served on local school board twenty-five years. Member of Odd Fellows, Masonic and M. W. of A. lodges. Presbyterian in religion. Republican in politics. Elected representative in 1920. Re-elected in 1922.

C. D. SMITH.—Representative from Lucas county, was born in Muskingum county, O., in 1857. When five years of age he emigrated with his parents to Iowa, locating in Lucas county where he has since resided. When a young man Mr. Smith engaged in farming and feeding which has been his chief business. He is also interested in banking, being vice-president and director of the Russell State bank for the past fourteen years. He is president and director of the Chariton ice cream and butter factory, and is a director of the Iowa Packing company of Des Moines. Mr. Smith is the inventor and patentee of the first adjustable road drag granted a patent in the United States. He has been treasurer of his school district for thirty-three continuous years. In the late war Mr. Smith served on the county council of defense and on the fuel administration. He is in church affiliation a Methodist. In politics a democrat.

WARD B. SMITH.—Representative, was born at Bradford, Chickasaw county, Iowa, March 20, 1858. Attended the common schools and Bradford academy. Acted as traveling salesman for a few years. Then married Rose McCreary to whom one child was born—now Hazel M. Meter of Nashua, Iowa. In 1884 moved to farm which he occupied for several years. Retired in 1906 and acted as member of the board of supervisors from 1915 to 1921. Was married to Luna Bartsch in 1921. Elected to the legislature in 1922. Republican in politics.

MICHAEL F. SPRINGER.—Representative from Decatur county, born on a farm in that county January 15, 1870. Lived continuously on the farm until 1920, when he moved to Leon, but still continues the active management of the farms. His education consists of what he could acquire, attending the country schools some three months during the winter term. On December 25, 1895, he was married to Mary Francis Stone and to this union three children were born, George and John, who are now students at the Iowa state university, and one daughter, Helen, who finished the high school course in 1923. A life long democrat. He served in various township offices and has been chairman of the county central committee for a number of years. Was secretary of the farm bureau and at the present is president of the Leon school board.

T. B. STOCK.—Representative from Allamakee county, was born on a farm near Waukon. At the age of sixteen years he took a position with one of the leading mercantile firms of Waukon and continued in their employment for about five years, and at the end of that time he went into business for himself, in which he continued until 1912. Was one of the organizers of the Peoples' National bank and was elected president of that institution, which position he now holds. He is a member of the Reformed church, also a member of the Masonic, Knights of Pythias and the Woodmen lodges. Member of the city council for a number of years; also elected mayor of the city of Waukon. Has always been a democrat in politics.

ARTHUR STOKESBERRY.—Representative from Davis county, was born in that county February 14, 1882. Is a farmer, owning and operating his own farm. Is an ordained minister of the Christian church. A graduate of the Southern Iowa Normal school of Bloomfield and of the Chillicothe business college of Chillicothe, Mo. Has also attended Drake university. Has taught sixteen terms in the public schools of Iowa and Oklahoma. Was elected clerk of the district court of Davis county in 1916 and re-elected in 1918. He is married. A democrat in politics.

JOHN A. STORY.—Representative from Warren county, was born on a farm in Pennsylvania, April 13, 1851. Attended country school and graded school. Graduated with the degree of A.B. from Washington and Jefferson college, Washington, Penn., in 1874. Read law and was admitted to the bar of Iowa in 1876. Practiced law until 1905, then went into the banking business. Was elected to the twentieth general assembly in 1883 and to the twenty-first general assembly in 1885 from Adair county. Was elected as presidential elector in 1884. Was a delegate to the national republican convention at Philadelphia in 1900, from ninth district, Iowa. Was appointed a judge of the fifth judicial district of Iowa, in 1895, and served one year. Was a special assistant deputy at-

torney general of the United States in 1899 and 1900. Moved to Omaha, Neb., in the fall of 1900, then to Indianola, Iowa, in fall of 1905 and still resides there. Was a member of the thirty-ninth general assembly of Iowa. Re-elected to the fortieth general assembly.

WERNER STRIPPEL.—Representative from Benton county. Served in the city council of Vinton, Iowa, for ten years. Was also president of the Commercial club in the city of Vinton for three years. He is vice president of the Kelly Canning company at Waverly, Iowa; secretary-treasurer and general manager of the canning company at Clarksville, Iowa, and president of the Peoples Savings bank at Vinton, Iowa. A republican in politics.

OSCAR ULSTAD.—Representative from Wright county, was born at Leland, Ill., October 30, 1867. At the age of five years he moved with his parents to Lee county, Ill., where he resided until twenty years of age, when he moved to Wright county, Iowa, where he has since resided. Received his education in the rural schools of Illinois. Was engaged in the mercantile business at Holmes, Iowa, for fifteen years, retiring in 1913 and has lived on a farm adjoining Holmes since that time. Was postmaster at Holmes for seventeen years, township trustee four years, township clerk two years and was president of the school board. Is married and has five children. Elected representative in 1916, 1918, 1920 and 1922. A republican in politics.

G. L. VENARD.—Representative from Sioux county, was born in Muscatine county, Iowa, August 7, 1860. His parents came from Indiana in 1855 taking up land in Muscatine county. Received his education in the rural schools and attended the Wilton academy two years. Since that time he has been actively engaged in farming, for the past twenty years in Sioux county. Served on the board of education eighteen years, was township clerk fourteen years, and assessor four years. Was elected representative March, 1921, to fill vacancy. Re-elected in 1922. A republican in politics.

EARL W. VINCENT.—Representative from Guthrie county, born on a farm in Washington county, Iowa, March 27, 1886. Was graduated from the Keota high school in 1904, from Monmouth college in 1909, and the law school at the state university of Iowa, in 1912, and since said time engaged in the general practice of law at Guthrie Center, Iowa. Was married to Madge Lee in 1916, at Center-ville, Iowa, and to them has been born one child, Marjorie Lee. Was county attorney of Guthrie county from 1919 to 1922, inclusive. President of State Association of County Attorneys, 1921-22. Is a member of the Presbyterian church and is a Mason. A republican in politics.

BREDE WAMSTAD.—Representative from Mitchell county, was born in that county April 17, 1878. Attended the rural schools and later the St. Ansgar seminary and institute. Graduated normal course in 1899. Married June 29, 1915, to Catherine Rone of Worth county, Iowa. Has one daughter, Constance. Appointed deputy county auditor of Mitchell county, in 1903. Has been actively engaged in farming since the spring of 1906. At present is a director of the Osage Cooperative Grain & Supply company, and of the Farmers' Mutual Fire Insurance association of Mitchell county, and is a member of the county board of education. Has taken an active part and interest in farm organizations. A member of the Evangelical Lutheran church. Elected representative 1920 and re-elected in 1922. A republican in politics.

JOHN H. WEBER.—One of the representatives from Dubuque county, was born at Cascade, Dubuque county, August 1, 1866. Received a common school education. Entered the drug business at Cascade, Iowa, May 1, 1889, and is at present conducting the drug store founded on that date. Was married to Mae E. McLean at Cascade, Iowa, June 13, 1894. Has four children. Is a member of the Knights of Columbus, being a past grand knight. Was elected representative to the thirty-ninth general assembly November 2, 1920. Re-elected in 1922. A democrat in politics.

W. WALTER WILSON.—Representative from Tama county, was born at Franklin, Ind., in 1869. At the age of six months he moved with his parents to Illinois. When four years of age he moved to Iowa in one of those historic prairie schooners, crossing the Mississippi on a ferry at Burlington, and settled in 1873 on a farm in Black Hawk county, the deed to which bears the signature of Franklin Pierce. At the age of nineteen, he entered the state teachers' college, from which he was graduated in 1892. In 1894 he was graduated from the state university. After teaching school five terms he was married to S. Sophie Keeler and took up the business of farming for himself, first in Hamilton county, and later in Tama county, and is still following farming. He has three children, Carl, Iris, and Dorothy. He has held the office of secretary of the Buckingham Grain company since its organization and also the presidency of the Farmers' Lumber company, at Traer since its origin. He was president of the Tama county farm bureau when elected to the office of representative without opposition either in the primary or general election November 7, 1922. He is a member of the Methodist church. He is a 32nd degree Mason. A republican in politics.

ALFRED WILLIAMS.—Representative from Montgomery county, was born on the farm where he now lives, February 2, 1875. Was educated in the rural schools and public schools in Villisca. Graduated from Tarkio college, Tarkio, Mo., and later at Yale university in 1907. Taught in the public schools of Iowa, at Oskaloosa in the high school and was superintendent of schools at Morning Sun and Perry. Retired from school work in 1912 and has been engaged in farming and live stock breeding since 1915. He has been connected with the farm bureau since its inception, serving for some time on the county executive board. Has served for four years as chairman of board of directors of the Villisca Co-operative association. Has served on the county board of education. Was married June 23, 1919, to Hazel E. Phillips of Oskaloosa, Iowa, and has one son. Is a member of the Presbyterian church. Elected representative in 1922. Republican in politics.

THOMAS L. WOLFE.—Representative, was born in Linn county, Iowa, December 16, 1872. His parents came to Iowa in 1837 from Ohio and settled at Ivanhoe, Linn county, the present Wolfe homestead and the ownership of which has been and is in the Wolfe family. He has been in the active practice of Medicine in Mt. Vernon for twenty-five years and also farming and real estate business in Iowa and the south.

RAY YENTER.—Representative from Johnson county, born in Johnson county, near Oxford, August 17, 1887. Attended the rural schools, Oxford high school, Cedar Rapids business college, and graduated from the law college of Valparaiso university in 1910. Married November 24, 1915, to Elizabeth Rose Flannery. Served as captain in first Iowa cavalry on the Mexican border, 1916 and 1917, and during the world war as captain, field artillery, U. S. A., during which time he commanded battery F, 126th field artillery. Engaged in the real estate and investment business. A republican in politics.

POLITICAL

REPUBLICAN

STATE CENTRAL COMMITTEE

B. B. Burnquist, chairman; W. L. Stern, vice chairman; P. R. Baldrige, secretary; Mrs. Frank W. Dodson, chairman women's committee; Mrs. H. W. Spaulding, vice chairman; executive committee, A. L. Whitney, Alfred Mueller, W. L. Stern, B. B. Burnquist; publicity committee, M. L. Curtis, Charles K. Needham, F. M. Abbott, W. W. Copeland; finance committee, L. P. Barth, L. E. Bladine, Louis Gardner.

First District—W. W. Copeland, Burlington.

Second District—Alfred Mueller, Davenport.

Third District—L. E. Bladine, Ce-

dar Falls.

Fourth District—L. P. Barth, Cresco.

Fifth District—Louis Gardner, Anamosa.

Sixth District—Charles K. Needham, Grinnell.

Seventh District—M. L. Curtis, Knoxville.

Eighth District—F. M. Abbott, Osceola.

Ninth District—W. L. Stern, Logan.

Tenth District—B. B. Burnquist, Fort Dodge.

Eleventh District—A. L. Whitney, Storm Lake.

WOMEN'S COMMITTEE

First District—Mrs. Albert E. Glazier, Fort Madison.

Second District—Mrs. Alfred Mueller, Davenport.

Third District—Mrs. Charles E. Pickett, Waterloo.

Fourth District—Mrs. Irene M. Bell, Mason City.

Fifth District—Mrs. John A. Berry, Cedar Rapids.

Sixth District—Mrs. H. W. Spaulding, Grinnell.

Seventh District—Mrs. Frank W. Dodson, Des Moines.

Eighth District—Mrs. H. H. Carter, Corydon.

Ninth District—Mrs. C. G. Saunders, Council Bluffs.

Tenth District—Mrs. W. E. Brown, Webster City.

Eleventh District—Mrs. Edwin J. Stason, Sioux City.

Executive committee, Mrs. H. W. Spaulding, Mrs. John A. Berry, Mrs. Albert E. Glazier, Mrs. Frank W. Dodson; publicity committee, Mrs. W. E. Brown, Mrs. H. H. Carter, Mrs. C. G. Saunders; finance committee, Mrs. Charles E. Pickett; Mrs. Irene M. Bell, Mrs. Alfred Mueller, Mrs. Edwin J. Stason.

STATE CONVENTION

The party state convention was held at Des Moines, August 2, 1922, upon call signed by Charles A. Rawson, chairman, and L. E. Bladine, secretary, with county representation as follows, based on vote for Harding in 1920:

County	County	County	County
Adair..... 11	Davis..... 9	Jefferson..... 12	Pocahontas.... 11
Adams..... 8	Decatur..... 11	Johnson..... 15	Polk..... 91
Allamakee... 14	Delaware.... 16	Jones..... 16	Pottawattamie. 35
Appanoose... 17	Des Moines... 22	Keokuk..... 17	Poweshiek..... 16
Audubon..... 8	Dickinson... 9	Kossuth..... 16	Ringgold..... 10
Benton..... 17	Dubuque..... 32	Lee..... 23	Sac..... 13
Black Hawk.. 43	Emmet..... 9	Linn..... 61	Scott..... 42
Boone..... 19	Fayette..... 22	Louisa..... 10	Shelby..... 13
Bremer..... 17	Floyd..... 16	Lucas..... 10	Sioux..... 16
Buchanan... 17	Franklin... 12	Lyon..... 10	Story..... 23
Buena Vista.. 13	Fremont..... 10	Madison... 12	Tama..... 17
Butler..... 16	Greene..... 14	Mahaaska... 18	Taylor..... 13
Calhoun..... 14	Grundy..... 13	Marion..... 15	Union..... 12
Carroll..... 17	Guthrie... 14	Marshall... 24	Van Buren.... 12
Cass..... 17	Hamilton... 16	Mills..... 10	Wapello..... 26
Cedar..... 15	Hancock... 10	Mitchell... 12	Warren..... 14
Cerro Gordo. 22	Hardin..... 18	Monona..... 12	Washington... 16
Cherokee... 12	Harrison... 16	Monroe..... 12	Wayne..... 12
Chickasaw... 12	Henry..... 14	Montgomery. 13	Webster..... 22
Clarke..... 9	Howard..... 10	Muscatine... 21	Winnebago... 11
Clay..... 12	Humboldt... 10	O'Brien.... 14	Winneshiek... 17
Clayton..... 18	Ida..... 10	Osceola.... 8	Woodbury.... 46
Clinton..... 30	Iowa..... 13	Page..... 18	Worth..... 10
Crawford... 15	Jackson... 13	Palo Alto... 11	Wright..... 15
Dallas..... 18	Jasper..... 20	Plymouth... 16	
			Total.....1683

STATE JUDICIAL CONVENTION

The state judicial convention of the party was held at Waterloo August 9, 1922, with county representation the same as at the regular state convention of August 2. This convention, as provided by law, nominated party candidates for justices of the supreme court. Under the law, no person could serve as a delegate to this convention who had sat as a delegate in the convention of August 2d.

PARTY PLATFORM

The Republicans of the State of Iowa in convention assembled reaffirm their steadfast devotion to the principles of the party, and declare themselves as uncompromisingly in favor of the orderly processes of law, of upholding the honor of the nation, of protecting the rights of America and American citizens, both at home and abroad, of promoting the growth and development of American institutions, and of preserving American markets to American manufacturers and American labor.

REPUBLICAN ACHIEVEMENTS—When the Republican party took over the executive branch of the government, March 4, 1921, it found a demoralized country and a distracted world. During the war, and immediately thereafter, practically every principle of sound business procedure had been disregarded. The result was a state of affairs bordering on chaos.

The President faced his gigantic task modestly, but unafraid. He did not promise the impossible. He called to his council table some of the ablest men of the nation and went to work. The achievements of the seventeen months since President Harding assumed his duties are unparalleled in the annals of government. Agriculture, which was in the depths of a sudden and drastic depression, was, by means of an emergency program, which included tariff readjusting, immigration restrictions, rural financing through the War Corporation Board and many lesser things brought back within a few months to a sound basis, with prices above the pre-war levels. Industry generally revived and millions of men went to work.

We congratulate the President upon the success thus attained in restoring sound business conditions throughout the country and we sincerely regret that the rapid return of prosperity in all lines of business has been checked and impeded by industrial disturbances, resulting from gross errors of the late Democratic administration.

We endorse the wise and able leadership of President Harding, and pledge ourselves and our candidates for seats in the halls of congress to support loyally the program which he has inaugurated and is endeavoring to carry out.

The Washington conference for the limitation of armaments, conceived and called by the President, was the greatest and most successful single achievement for the prevention of wars that the world has ever witnessed and the treaties adopted by the conference constitute a great forward movement in the progress of the world toward universal peace.

The enactment by congress of the law establishing a budget system, at the request of President Harding, has proven a potential and successful means of bringing government expenditures and the number of employes in the various departments and bureaus within reasonable limits, after the unprecedented extravagance inaugurated during the World War. It has effected a saving of more than two hundred fifty millions of dollars in our ordinary routine expenditures, tax collections have been reduced one and one-half million dollars in the treasury, and our bonds heretofore selling at a ruinous discount, are now above par.

REPUBLICAN OFFICIALS COMMENDED—We commend and endorse the worthy and patriotic service of the Republican Congressmen and Senators from Iowa and our distinguished son, The Secretary of Agriculture, Henry C. Wallace. We especially commend, as an example of patriotic and self-sacrificing citizenship and fearless, sagacious and distinguished statesmanship, the career of our Senior Senator from Iowa, Albert B. Cummins.

We endorse the administration of Governor Kendall and his able assistants in office.

SUPPORT OF LAW AND CONSTITUTION—The administration of justice through courts with juries is the highest development and greatest achievement of civilization and the only true safeguard of the inherent and precious rights of life, liberty and property. They are the only orderly, peaceful and efficient means which have ever been devised for the interpretation of constitutions and statutes and the determination and adjudication of the rights of the people, individually and collectively.

Courts were established by the people for their own protection and have properly, uniformly and fearlessly performed their functions and should be supported and maintained by all. We deprecate and condemn all efforts to bring into disrepute, cripple or destroy the courts, whether emanating from Socialists and those seeking to destroy our whole system of government or from demagogues seeking for their own selfish purposes to arouse passions and prejudice of the people and to array class against class.

We urge the dissemination of a better knowledge of our system of constitutional government and of the conduct of our courts to the end that all the people may appreciate the value of a government of law rather than a government of designing, selfish and ambitious men.

FEDERAL RESERVE SYSTEM—The Federal Reserve Banking System was adapted by a Democratic administration from measures previously introduced by Republicans in Congress. It was subjected to immense strains by the exigencies of the World War, and errors of administrative judgment are in evidence. Too lavish loaning, followed by too rapid liquidation, was the source of much additional hardship to member banks and their clients.

It ought to be understood, however, that through the operation of this comprehensive financial system, the country was saved from widespread bankruptcy, perhaps from a temporary breakdown, in our vast financial fabric, involving disaster unparalleled in the experience of this country.

The Federal Reserve Board appointed by President Wilson, was not representative of the business interests of the country as a whole. It should be made so. The Federal Reserve Banking system, however, has demonstrated its immense capacity for usefulness and relief in times of financial stress, and it is deserving of our full confidence and support.

FRIENDLY TO LABOR—The Republican party has always been the friend of labor and of those who labor. It has consistently advocated and supported the doctrine of protection to American industries and the fostering of American institutions as a means of furnishing employment to American labor.

We believe that the laboring people of the United States are entitled to better wages than those of any other country, and in the interest of American homes and of society, we pledge ourselves to support such measures and policies as will insure to labor fair compensation and fair treatment, at the hands of employers and the public in exchange for fair and honest work.

We believe that labor should be accorded the largest measure of freedom in solving its own problems, and that the powers of the state or the federal government should only be invoked when employers and employes fail to agree, or when necessary to preserve order or protect the rights of the individual or the public. We recognize the right of labor to organize for its own protection, and its right to act collectively in a lawful manner. In so declaring ourselves, we do not overlook the rights of the individual. The constitution of the United States guarantees to every citizen the rights of life, liberty, property and the pursuit of happiness, and every individual who wants to engage in any legitimate employment, whether he be a member of any labor organization or not, has the right to do so without being molested or intimidated. The right of the individual to pursue such form of peaceful employment as he may choose is so fundamental and so sacred that every power of the state and the nation should, when necessary, be used to protect him in that right.

AVOIDANCE OF INDUSTRIAL WARS—The time has come when earnest, honest effort must be put forth to the end that industrial wars,—sometimes more costly in dollars and cents than armed conflicts,—may be avoided. Neither of the parties directly involved in these controversies nor the general public can afford to forever rest under either the menace or the burden of these all too frequent clashes, which disorganize and sometimes almost paralyze industrial life. There must be a recognition of the fact that our complex modern life has created conditions which make it intolerable for any man or group of men to disregard the general interests of the community.

We deplore the fact that in the coal and railroad strikes, both the employers and the employes have failed to show proper regard for the authority of the federal government to deal with such controversies through its legally constituted boards, commissions and public officials. If this government is to endure as the government of the people, its authority and supremacy must be recognized and maintained. We, therefore, express to President Harding our abiding faith in his sincerity of purpose, and commend his firm and courageous stand in dealing with the industrial controversies which have so vitally affected the interests of the country at large, and we pledge our loyal support in upholding and sustaining the authority of both state and federal government.

A PROGRAM FOR AGRICULTURE—Agriculture is the dominant and basic industry of our State. Its stability and prosperity transcend all other requirements of our commonwealth. Its prosperity is recognized as vital and essential to the prosperity of all the people. The Republican party pledges its support to the following:

1. The development and amplification of the functions of the Iowa Department of Agriculture consistent with the magnitude and importance of the industry in our State. We recommend the reorganization of the State Department of Agriculture and the merging of all agricultural activities under one head so that its varied branches may function more efficiently, expeditiously and economically in behalf of the industry.

2. To assist in the reduction of public expenses in efficiently, expeditiously and economically in behalf of the industry.

3. Legislation necessary to bring about a reduction in intra-state freight and passenger rates, and the assurance of every assistance and support contemplating relief from exorbitant freight and passenger rates on intra-state traffic, and the return of full authority over intra-state railroad affairs to the Railroad Commission of our State.

4. We pledge our continued support in the enactment of laws aiding the farmer in his effort to create agricultural finance, and marketing agencies and reforms in our tax laws, and adjusting of interest rates to the end that his income may be more uniform and large enough to show a fair return on capital invested.

5. We urge early action by Congress raising the Federal Farm Loan limit to \$25,000.00, and legislation providing for intermediate credit. We endorse the activities of the Iowa Member of Congress in procuring the enactment of much needed legislation for the farmers' relief, and urge upon Congress the necessity of continued activities along this line till cooperative associations are granted access to all grain and livestock markets.

6. We recommend that the Governor appoint a committee to make a thorough inquiry and investigation without expense to the State of the Rural Credit System Departments of Agriculture and the cooperative associations now in existence in neighboring states, and legislation affecting agriculture. Such committee to report to the Governor the result of its investigations prior to the convening of the next General Assembly.

PARTY NOMINATIONS—At the Republican State Convention, held July 20, 1920, the following resolution was adopted:

"Actual experience has demonstrated that great evils have arisen in the use of the present primary law of this state. It has been given a fair trial and found to be unwieldy, expensive and unsatisfactory. We favor its repeal and the substitution therefor of such primary legislation as will guarantee to all voters the full right to take part and be heard in the counsels of their party, and will provide for them an opportunity for free and fair expressions as to both candidates and measures."

We emphatically reaffirm this declaration and call upon the General Assembly for prompt enactment consistent therewith.

In the event, however, that the General Assembly shall not comply with this demand for a substantial revision of our nominating system, then we instruct the Republican State committee in calling the state convention for electing delegates to the next Republican National convention, to call such state convention for a date not later than February, 1924, and to include in the call therefor, as a part of the business of that convention, the duty of endorsing candidates for senator, governor and other state officers, to be supported by the party as a party in the ensuing primaries; and the State Committee shall at the same time prescribe suitable rules for the fair and free choice of delegates to such state convention under Republican auspices and by Republicans only.

PATRIOTIC SERVICE—Since its organization, the Republican Party has steadfastly stood as the sponsor for all legislation and executive action for the benefit of those who rallied to the colors in vindication of the Constitution and the defense of our rights and liberties.

The Republicans of Iowa yield to none in their appreciation of the services of the Nation's defenders and devotion to their interests, both in War and in Peace. We unreservedly approve the Act of the 39th General Assembly for the relief and assistance of former service men and women, which will come before the people for their ratification at the November election as a measure of justice to those coming within its provisions and as an expression of the people of Iowa of appreciation and gratitude for their sacrifices and services.

The first great duty of the Nation growing out of the World War is to provide ample means for the most scientific medical and psychopathic treatment and the most modern hospital care and the proper education and rehabilitation of its disabled veterans and in furnishing aid to their dependents. To this end, there must be sympathetic and efficient administration and ample funds provided by Congress as necessities require for these purposes.

We also favor the immediate enactment by the Federal Government of legislation for substantial adjusted compensation of world war veterans and the provision therein of suitable and adequate ways and means for the payment thereof, both as a measure of justice and as a grateful act of a Republic to its defenders.

We recognize that the people are under deep and lasting obligations to the Civil, Spanish and World War veterans and their organizations and pledge them our entire sympathy and undivided support in all their worthy endeavors.

We endorse the principal of universal, conscription of material and personal resources and urge such action on the part of Congress during times of peace as will automatically affect such result upon the declaration of war.

COOPERATION OF WOMEN—The women of Iowa, are to be congratulated on their earnest and intelligent exercise of their new freedom. The ballot has not changed their traditional functions of wife, mother, sister, home builder and member of society. They are still accomplishing, but in a larger way, their aims and ambitions to defend the home and country, to raise to higher standards the environment of youth and to better living conditions. They are resolved to use the ballot with their best brain and highest impulse. A Republican Congress and Republican States enfranchised women, and with enfranchisement came the duty of deciding whether they would remain non-partisan or attach themselves to one of the great political parties which sought their favor. Women voters quickly discerned that non-partisanship is the no man's land of politics. That our government is a government of parties, and that it is only by giving allegiance to one party or the other that they can have any influence in public affairs. Political parties express and realize the ideals of the people.

The women of Iowa and the nation recognize in the Republican party the glory of the past and the hope of the future, and in overwhelming numbers have become affiliated with the party of Lincoln, McKinley, Roosevelt and Harding, and we welcome them to our councils.

We favor the adoption of an amendment to the constitution of Iowa, recognizing the legal right of women to hold any office within the gift of the people of the state.

RESERVE BOARD—We present Willis L. Stern as Iowa's Candidate for appointment by the President, on the Federal Farm Loan Board, and request the Iowa delegation in Congress to use every honorable effort to secure his appointment to that position.

PARTY CHAIRMEN—We are proud of the record and achievement of Hon. Chas. A. Rawson as Chairman of the Republican State Committee for the past ten years and for the effective and unselfish work which he has performed for the Republican Party and for the advancement of sound Republicanism, and we deeply regret that his public service requires his retirement as Chairman of the Republican State Committee.

NOMINEES COMMITTED TO PARTY PLEDGES—Finally, this declaration of principles is formulated and adopted in conformity with the provision of Section 1087-a-27, of the Code Supplement of 1913, whereby this convention is empowered, "to formulate and adopt the State platform of the party it represents;" and to this platform are hereby committed the nominees of the party, as chosen under the law from which this convention derives its authority, and to them our support is pledged.

DEMOCRATIC

STATE CENTRAL COMMITTEE

State Chairman, E. J. Feuling.	Eighth District—John F. Porterfield, Hamburg.
First District—C. W. Storms, Fort Madison.	Ninth District—M. P. Conway, Atlantic.
Second District—M. J. Malloy, Dav- enport.	Tenth District—J. R. Files, Fort Dodge.
Third District—H. A. Cook, Eagle Grove.	Eleventh District—J. S. Michael, Sioux City.
Fourth District—Fred Biermann, Decorah.	Vice Chairman—L. S. Hill, Des Moines.
Fifth District—Frank Kelley, Glad- brook.	Secretary—V. E. Herbert, Storm Lake.
Sixth District—T. R. Osborne, New Sharon.	Treasurer—J. J. Hughes, Des Moines.
Seventh District—L. S. Hill, Des Moines.	National Committeeman—W. W. Marsh, Waterloo.

DISTRICT COMMITTEEWOMEN

First District—Mrs. Madge V. O'Niel, Columbus Junction.	Gebhardt, Knoxville.
Second District—Mrs. Stephen Swisher, Iowa City.	Eighth District—Miss Eva Rhea, Leon.
Third District—Miss Anna F. Jess, Dubuque.	Ninth District—Mrs. Peter Janss, Atlantic.
Fourth District—Mrs. Nora Goheen, Calmar.	Tenth District—Mrs. D. M. Kelleher, Fort Dodge.
Fifth District—Mrs. C. J. Cash, Anamosa.	Eleventh District—Mrs. A. V. Weidel, Morningside.
Sixth District—Mrs. Ruth F. Hulingshead, Albia.	State Chairwoman—Mrs. Jennie G. Corlett, Oskaloosa.
Seventh District—Mrs. Dixie C.	National Committeewoman — Miss Anna B. Lawther, Dubuque.

STATE CONVENTION

The party state convention was held at Des Moines, August 2, 1922, upon call of the state chairman, with county representation as follows, based on vote for Herring for Governor in 1920:

County	County	County	County
Adair..... 7	Davis..... 8	Jefferson..... 7	Pocahontas..... 7
Adams..... 7	Decatur..... 9	Johnson..... 16	Polk..... 66
Allamakee..... 7	Delaware..... 6	Jones..... 9	Pottawattamie..... 21
Appanoose..... 11	Des Moines..... 14	Keokuk..... 11	Poweshiek..... 10
Audubon..... 6	Dickinson..... 4	Kossuth..... 9	Ringgold..... 6
Benton..... 11	Dubuque..... 24	Lee..... 18	Sac..... 6
Black Hawk..... 14	Emmett..... 5	Linn..... 28	Scott..... 18
Boone..... 12	Fayette..... 10	Louisa..... 5	Shelby..... 8
Bremer..... 9	Floyd..... 6	Lucas..... 7	Stoux..... 7
Buchanan..... 7	Franklin..... 5	Lyon..... 4	Story..... 10
Buena Vista..... 7	Fremont..... 8	Madison..... 8	Tama..... 11
Butler..... 5	Greene..... 7	Mahaska..... 13	Taylor..... 8
Calhoun..... 7	Grundy..... 5	Marion..... 13	Union..... 9
Carroll..... 12	Guthrie..... 8	Marshall..... 9	Van Buren..... 7
Cass..... 9	Hamilton..... 5	Mills..... 5	Vaweblo..... 13
Cedar..... 8	Hancock..... 5	Mitchell..... 6	Warren..... 9
Cerro Gordo..... 10	Hardin..... 6	Monona..... 7	Washington..... 9
Cherokee..... 6	Harrison..... 10	Monroe..... 7	Wayne..... 9
Chickasaw..... 9	Henry..... 8	Montgomery..... 6	Webster..... 11
Clarke..... 6	Howard..... 7	Muscatine..... 10	Winnebago..... 4
Clay..... 6	Humboldt..... 4	O'Brien..... 6	Winneshiek..... 9
Clayton..... 9	Ida..... 6	Osceola..... 5	Woodbury..... 30
Clinton..... 12	Iowa..... 9	Page..... 8	Worth..... 4
Crawford..... 11	Jackson..... 8	Palo Alto..... 7	Wright..... 6
Dallas..... 11	Jasper..... 13	Plymouth..... 8	
			Total.....

STATE JUDICIAL CONVENTION

The state judicial convention of the party was held at Des Moines, August 9, 1922, with county representation the same as for the regular state convention of August 2. Candidates for justices of the supreme court were nominated.

PARTY PLATFORM

PLANK ONE—The Democrats of Iowa, in convention assembled, conscious of a growing appreciation by our people, regardless of party, of the genius and statesmanship of Woodrow Wilson, are pleased to remind the people of the state and the nation as well, that the constructive legislation of his administration is founded upon the fundamental principles of our historic party and his peace policies pointed the shortest route for the return of happiness and prosperity to a war-weary world.

With reverence we salute our great leader and with tenderest solicitude we hope that he may yet see the supreme triumph of his policies. We deplore the partisan hatred and cruel jealousy that conspired to defeat the return of peace to a suffering world under a pretext, never intended to be observed, that an association of nations, free from every hazard to our national sovereignty, would be immediately formed.

The most shameless spectacle of our national life, was the abandonment by the Harding administration, of our assured position of world leadership, attained by the vision and genius of Woodrow Wilson. Through his leadership the world has come to trust us. We condemn the cowardly desertion of our allies, when America should have led in restoring peace to a disordered world, upon terms that justified our participation in the war. We urge upon the attention of the thoughtful people of our state a consideration of the responsibility and consequence of delayed peace in Europe.

The whole of Europe is yet in chaos and conflict.

The nations of Europe are on the very verge of bankruptcy.

The world's markets are destroyed and as a consequence American commerce is in a state of stagnation.

The people of this state and of all America are today suffering the inevitable consequence of the loss of foreign markets, shattered prices, business depression, idle labor and capital with necessarily attendant distresses.

PLANK TWO—The chaos that has overtaken our country and the rest of the world is directly the result of the breakdown in Europe. To this breakdown, the American senate contributed in no small measure. The war was won by the power of cooperation. Peace has been impossible on terms of isolation.

Industrial and financial paralysis inevitably followed in the wake of that fatuous and shortsighted policy. For this the republicans party must take full responsibility. Blind to the havoc its blundering actions have wrought, it now seeks to write the last chapter of a Robinson Crusoe policy of isolation by erecting a tariff barrier that will close to America the markets of the world. The price the Iowa farmer receives for the products of his toil depends upon his ability to market his surplus.

Today that surplus is being hurled back into his teeth with the result that prices are demoralized. Europe can't buy our goods, for her money exchange has gone down with a crash. She can't trade for our goods, if repelled with a prohibitive tariff. Peace will never be secure, industry will never flourish, commerce will never revive, prosperity will never be possible until this self-centered program of pettiness is abandoned. It points straight to national suicide.

PLANK THREE—We indorse the pronouncements and pledges of the democratic national and state platforms of 1920. With feelings of exultant pride, we challenge attention to the achievements of our party during the period it was last in control of the legislative and executive branches of our national government:

1. The federal reserve act is acclaimed by all to be the legislative masterpiece of the last half century. Under the provisions of this act, our government was able to finance a great war, and during the disturbances of a returning peace a financial panic was averted.

2. The income tax law admittedly the fairest method of taxation ever devised, places the burden of meeting the expenses of government where the ability and obligation of payment most surely rests.

3. The federal trade commission, created to inquire into unfair trade practices and to correct abuses to the end that there shall exist unrestrained competition, free from the vices of combinations and the conspiracies of trusts.

4. The Clayton act, which presents the first recognition by congress that "labor is not a commodity" and that the life, energy and aspirations of human beings do not come within the same classifications of property and wealth.

5. The federal farm loan act is designed to enable the farmers of the country to obtain long-time loans for the permanent financing of their business, with low rates of interest, commensurate with the high class security tendered free from sudden change or manipulation of the money market.

These five measures constitute a matchless page of long needed legislation, which a republican congress has not dared to erase even on the face of increasing demand that the loan limit from the farm loan banks be increased to at least \$25,000 which we heartily indorse.

PLANK FOUR—We commend the enlightened public sentiment, as expressed through the public press of both parties, upon the rostrum even by members

of the president's cabinet, condemning the congress for its wanton profligacy, utter inefficiency, total disregard for constitutional duty, and complete failure to function as a department of government. The senate has become a select body of obstructionists. The house of representatives, an unwieldy convention of individuals, representing local or selfish interests, with neither the disposition nor the capacity to comprehend or serve the needs of a great nation.

Four four years the republican party has been in full control of both houses of congress, and must bear full responsibility for the glaring inefficiencies of both houses. Limping and leaderless, congress continues to pursue its pitiful course of endless twaddle and interminable debate; aimless and helpless and hopeless, with no great problem solved, and not a single platform pledge redeemed. The return to "normalcy," promised during the campaign, has become the scoffing cry of a despairing people. With stagnant commerce, smokeless factories, idle labor, ruined markets, empty dinner pails, and social unrest in the land, congress is utterly impotent. In the words of Secretary Weeks, "it has reached its lowest ebb."

PLANK FIVE—We indorse our candidate for governor, J. R. Files, and present him to the electors of the state as a candidate worthy of trust and confidence. He possesses the vigor of youth and the intelligence, training and experience required in the person of a governor of this great state. As governor, Ray Files will approach the duties of this exalted place with an integrity of purpose and high resolve that will assure to the people of this state an administration characterized by fearless leadership, business management and rigid economy.

We pledge our candidate for governor to a constant urging and the employment of every constitutional power to the reduction of state taxes by the abolition and consolidation of the many overlapping boards and commissions and by an abandonment of the unbusinesslike methods of the administrative department of our state. We pledge our party to the enactment of remedial legislation outlined in our platform of 1920.

We present to the people of Iowa, as just cause for the repudiation of the administration of Governor Kendall, his failure to redeem his pre-election pledges. He promised a reduction in taxation, but delivered increased burdens. He promised a readjusted system of business in the administrative department, but delivered additional methods of wasting public money. While a candidate for the great office of governor he deplored the shameless waste of public funds in the support of fifty-six boards and commissions. He promised abolition and consolidation in the interest of economy. Today, he asks to be returned to his exalted office, though not a single board or commission has felt the axman's hand, and the cost of their operation during his administration has increased 18½ per cent.

PLANK SIX—We most heartily indorse the nominee of our party for the United States senate, Clyde L. Herring. We congratulate the people of Iowa upon the privilege they now have, of selecting a representative to the senate of the United States, possessed of a broad and varied business experience, a clear vision of the needs of all the people, a keen intellect, sterling integrity and earnestness of purpose. His force of character and sense of justice will make him a fitting representative of all of the people of our state.

Mr. Herring is thoroughly American, imbued with the spirit of constitutional government, and a thorough believer that through the orderly administration of government under the constitution the rights of persons and the rights of property will be secure and the inalienable rights of man to life, liberty and the pursuit of happiness will be preserved.

We invite the men and women of Iowa, irrespective of party, to join with us in assuring the nation that Iowa will send to the senate of the United States a man thoroughly and devotedly attached to our form of government, a man who will by his every act uphold and support the constitution and defend it from assaults by enemies from within as well as from without.

Our form of government is the outgrowth of a conflict extending over centuries for the recognition of the principle that the primary function of government is to secure to the citizen the enjoyment of his natural and inalienable rights. Whenever a candidate for public office, high or low, is known to be

out of sympathy with our form of government he should be repudiated as unworthy of trust and confidence by members of his own and every other party.

The duty of the electorate of the state rises higher than party loyalty. The men and women of Iowa should learn that the party label of both of the great political parties may be claimed at times by a candidate whose declared principles are wholly incomparable with party creed of either.

PLANK SEVEN—The democratic party is now and always has been the firm friend of honest labor. By action of a democratic congress, labor was dignified by the creation of the department of labor in charge of a cabinet officer. To our party must be given the credit for the enactment of the child labor law, the workmen's compensation law, the eight hour law and the vocational training law. Labor is not a commodity and the principle must be recognized in all legislation. We believe that our national security, the safety of our lives and our property, depend upon a just recognition of the inalienable rights of human beings. Real prosperity is impossible unless we can assure all who toil an honest and commensurate return for that toil.

The enormous losses resulting from conflicts between employer and employe affect not only the parties in direct conflict but the general public. The public has an absolute right to demand that justice be done by labor, and that labor shall respect the rights of the public. The remedy for the distressing condition of today can not be found in legislation for enforced labor. That would be nothing short of involuntary servitude.

Neither can the remedy be found in enforced idleness, imposed by intimidation upon those who are willing to work. Labor must be humanized and its right protected. A public guaranty of a return of profit upon the investment of an employer, is indefensible while to his tender mercy is left the vital question of the workman's wage.

PLANK EIGHT—The railroads of the country were taken over by the government as a war measure to assure the swift transportation of troops, munitions and supplies. Federal operation under the management of Director General McAdoo was marked by a high degree of efficiency that greatly minimized loss.

Economies in management enabled operation without the raising of rates that might otherwise have been required. When the war closed it became necessary for the government to return the railroad properties to their respective owners. The president's order for the return of the railways gave the republican congress a full year with which to enact the necessary legislation. The full time was consumed by congress and on the eve of the return of the railways the president was confronted with the choice between the chaos of a veto, involving retention of the roads by the government and the approval of the Cummins-Esch bill, notwithstanding its serious imperfections and defects.

President Wilson reluctantly signed that law, saying that he despaired of getting anything better. Although the republican party has been in complete control of both houses for four years the correction or amending of this act has not been attempted.

We condemn the principle involved in the Cummins-Esch railroad bill, which guaranteed returns upon invested capital in the railroad business. The application of the principle involved in said act resulted in the imposition of exorbitant freight rates and we pledge our candidates if elected to such remedial legislation as will bring relief in reduced freight rates to the people of Iowa.

The return to which the railroads are entitled is a fair return upon an honest capitalization and in this connection we believe its employes should receive a living wage based upon a decent American standard of living.

PLANK NINE—It is generally recognized by all people that agriculture is the essential base of all prosperity in this state and in the nation as well and that consequently the slacking in this industry is the occasion for real alarm. The most vital thing in the nation's life is food, so it is not merely the farmer or the farm owner who is interested in the prosperous and successful agricul-

ture, but it is really the first interest of every man, woman and child of America and lies at the very foundation of the success of every business enterprise in the land.

In the solution of this most serious problem there are responsibilities resting upon the federal government and for the solution of these we must look to congress. We commend the attention of the people of Iowa to the democratic national platform, adopted in San Francisco, as an expression appreciative of the importance of the subject and as a program of constructive remedies. The improvement of inland waterways will greatly enlarge the means of transportation and stabilize freight rates; the removal of obstacles to co-operative marketing and bargaining on the part of the producer and consumer of farm products will promote economy in distribution, inuring to the benefit of both producer and consumer; the giving of federal aid to the state in the construction of good roads is proving of large benefit to the state and the continuance and extension of this policy will aid in increasing the attractiveness of farm life.

We believe it is essential to increase to the utmost the percentage of farm owners resident upon the farms of Iowa and we pledge our candidates for congress to an extension of the federal farm loan principles so that properly qualified citizens may acquire farms. We favor a thorough inquiry into our system of land tenure with a view of providing legislation that will make provision for long term leasing of farm land and that will secure and encourage improvement and maintain the productivity of the soil by the tenant.

We pledge ourselves to such legislation as will aid the tenant farmer to obtain working capital. We favor supervision of the methods and business practices of middle men, especially of those who have power to control distribution by processes of hoarding or otherwise, and those who have the power to control the price paid to the producer and the price charged to the consumer.

We believe the co-operative elevator, warehouse and stockyards are essentials in the economical distribution of farm products, and we pledge ourselves to the promotion thereof and the adoption of necessary legislation therefor.

We pledge ourselves to the enactment of the necessary legislation to require railroads to grant sites and trackage on rights of way to co-operative elevators, warehouses and stockyards. We believe that good roads are essential factors for the economical and advantageous distribution of farm products and will increase the attractiveness of farm life, and we pledge ourselves to the promotion of these improvements.

PLANK TEN—The pronounced menace to our national peace, happiness and security is found in the lack of respect for law and governmental authority so prevalent in all parts of our country. We believe that the power of legislation is vested in congress and in our General Assembly and that all laws emanating from either of these bodies should be respected and enforced. People may differ in judgment as to the wisdom of particular legislation, but so long as such legislation stands as the law of the land it should be respected and enforced.

PLANK ELEVEN—We believe the agitation for the repeal of the primary system of selecting public officers if successful would be a backward step. A return to the old system of subjection to the dictation of party bosses and attendant corruption is unthinkable. We believe the present primary law should be amended to remove the existing cumbersome provisions and assure to the individual voter a voice in nominating candidates for office.

PLANK TWELVE—The republican administration's shameful treatment of that vast army of wounded, sick, maimed and broken world war veterans who returned from the battlefields of France, is one of the darkest blots on the history of the United States. The administration boasts that it is spending \$1,000,000 a day for hospitalization and relief of these sufferers, but it does not admit the appalling truth that a large part of this golden stream of taxpayers' money is diverted into the maws of a horde of political parasites who hold countless jobs by appointment from the republican officials in power, and that thousands of disabled veterans have died in the meshes of republican red tape.

We vigorously condemn the inexcusable ignorance of Brigadier General Sawyer, President Harding's personal physician, in dealing with the disabled veterans' problem. In his position as chief co-ordinator of the Federal Board of Hospitalization. This man, who had a small private practice in Marion, O., and who was President Harding's family doctor, and who never had a day's service, was made a brigadier general by the president and then placed in charge of veterans' hospitalization by the president who said it was an efficiency move.

We now unqualifiedly indorse the American Legion's demand that Brigadier General Sawyer stand aside that there may be a better opportunity for the disabled to get relief, although the record of carelessness, neglect, inefficiency and extravagance of the administration's agents in handling this problem should forfeit the confidence of all Americans in the republican party.

We deplore the republican party's disgraceful wrangling and lick-spittle policy over the adjusted compensation bill in congress. This measure should have been passed long ago and would have been but for the opposition of President Harding, Secretary Mellon and certain republican leaders in the senate. We urge the immediate passage of the adjusted compensation bill as it now stands, although we cannot deprecate too strongly the republicans' emasculation of the bill as it was originally submitted by the American Legion.

We do, however, oppose the addition of a sales tax provision as insisted upon by President Harding which would increase the burden on the already bended backs of the veterans themselves and the millions of others who are struggling under excessive taxation, the high cost of living and the lack of employment—all caused by unredeemed republican campaign promises, and the republican party's subservience to the privileged interests.

We also condemn the administration who have supported appropriations of billions of dollars for the railroads, the shipping interests and war contractors and then held that the government cannot afford one cent for economic relief for the nation's defenders in the world war. We believe, in the words of Frank B. Yetter, of Davenport, past president of the Iowa Bankers' Association, "for the United States to say that we cannot afford in a small measure to adjust the difference in compensation between the fellow who stayed at home and the fellow who went to war is to indict us for incompetency and impeach us for ingratitude. The American soldier is not asking for adjusted compensation half as loudly as the American people should be demanding it for him."

We earnestly urge all Iowa voters to vote for the state adjusted compensation bill which will be voted on at the general election next November. We pledge the American Legion and all other patriotic organizations supporting this measure our unstinted support to carry it through to a successful and glorious victory.

PLANK THIRTEEN—We favor the advancement of education in the state and suggest that in so far as possible, that the state superintendent of schools be removed from partisan politics.

PLANK FOURTEEN—We welcome the women of Iowa as equal sharers with the men in the responsibility of administering the political affairs of the state and nation. To this end we believe the constitution of Iowa should be so amended as to render woman eligible to hold any office in the state to which she may be elected. We would remind the women of Iowa that Woodrow Wilson was the first president in our history to place his leadership and the powers of his great office squarely in the fight which finally gave women the ballot. Just as truly as Lincoln was the emancipator of the slaves, so surely will history forever record that Woodrow Wilson was the greatest single contributor to the elevation of women to the rights of suffrage.

We welcome the service of Iowa and young manhood everywhere to participate in the councils of our party, that our organization may be made and kept a forward looking, forward stepping agent of progress, prosperity and good government.

PRIMARY ELECTION

The term "Primary Election" is construed under the law to apply to an election by the members of various political parties for the purpose of placing in nomination candidates for public office, for selecting delegates to conventions, and for the selection of party committeemen. The law provides that the primary election shall consist of an election by all political parties and shall be held at the various voting places of the several precincts on the first Monday in June, in the year 1912 and biennially thereafter, for the nomination of candidates for such offices as are to be filled at the general election in November next ensuing (except candidates for Judge of the Supreme, District and Superior Courts, which shall be by a Judicial Convention), for senator in the congress of the United States, and for the electors of the President and Vice-President of the United States in the years in which senators or president and vice president are to be elected.

The Board of Supervisors of each county (acting as a County Board of Canvassers) meet on the second Tuesday following the primary election in June and canvass the votes cast at the several precincts and make an abstract thereof. A separate abstract of the canvaßs duly certified is then forwarded to the Secretary of State for the following offices:

United States Senators.

Electors of the President and Vice President of the United States.

All State Officers.

Representatives in Congress.

Senators and Representatives in the General Assembly.

On the second Monday after the June primary election, the Executive Council meets as a State Canvassing Board, and opens and canvasses the abstract returns received from each county in the state. Said board makes abstracts of its canvass, showing the number of ballots cast for each person voted for, and the person having the highest number of votes in the state or district (provided he receives 35 per cent of all the votes cast by the party for such office), is duly and legally nominated and is entitled to have his name printed on the official ballot for the General Election.

CANDIDATES NOMINATED FOR PRINCIPAL OFFICES AT THE PRIMARY ELECTION HELD JUNE 5, 1922

FOR UNITED STATES SENATOR

Smith W. Brookhart of Washington, Washington county.....Republican
Clyde L. Herring of Des Moines, Polk county.....Democrat

FOR GOVERNOR

N. E. Kendall of Albia, Monroe county.....Republican
J. R. Files of Fort Dodge, Webster county.....Democrat

FOR LIEUTENANT GOVERNOR

John Hamill of Britt, Hancock county.....Republican
James C. Murtaugh of Waterloo, Black Hawk county.....Democrat

FOR SECRETARY OF STATE

Walter C. Ramsay of Belmond, Wright county.....Republican
Marie Moore Fredrickson of Cedar Falls, Black Hawk county.....Democrat

FOR AUDITOR OF STATE

Glenn C. Haynes of Mason City, Cerro Gordo county.....Republican
V. E. Herbert of Storm Lake, Buena Vista county.....Democrat

FOR TREASURER OF STATE

W. J. Burbank of Waterloo, Black Hawk county.....Republican
 H. J. Kennedy of Fort Madison, Lee county.....Democrat

FOR ATTORNEY GENERAL

Ben J. Gibson of Corning, Adams county.....Republican
 Ernest R. Mitchell of Ottumwa, Wapello county.....Democrat

FOR SUPERINTENDENT OF PUBLIC INSTRUCTION

May E. Francis of Waverly, Bremer county.....Republican
 Himena Hoffman of Fort Dodge, Webster county.....Democrat

FOR RAILROAD COMMISSIONERS

Dwight Lewis of Des Moines, Polk county.....Republican
 Chas. Webster of Waucoma, Fayette county.....Republican
 J. M. Berry of Marquette, Clayton county.....Democrat
 S. N. Parsons of Marion, Linn county.....Democrat

FOR REPRESENTATIVES IN CONGRESS

First District—

W. F. Kopp of Mount Pleasant, Henry county.....Republican
 John M. Lindley of Winfield, Henry county.....Democrat

Second District—

Harry E. Hull of Williamsburg, Iowa county.....Republican
 Wayne G. Cook of Davenport, Scott county.....Democrat

Third District—

T. J. B. Robinson of Hampton, Franklin county.....Republican
 Fred P. Hageman of Waverly, Bremer county.....Democrat

Fourth District—

Gilbert N. Haugen of Northwood, Worth county.....Republican
 A. M. Schanke of Mason City, Cerro Gordo county.....Democrat

Fifth District—

Cyrenus Cole of Cedar Rapids, Linn county.....Republican
 G. A. Smith of Marshalltown, Marshall county.....Democrat

Sixth District—

C. W. Ramseyer of Bloomfield, Davis county.....Republican
 James E. Craven of Kellogg, Jasper county.....Democrat

Seventh District—

Cassius C. Dowell of Des Moines, Polk county.....Republican
 Granville Ryan of Des Moines, Polk county.....Democrat

Eighth District—

H. M. Towner of Corning, Adams county.....Republican
 J. P. Daughton of Grand River, Decatur county.....Democrat

Ninth District—

William R. Green of Council Bluffs, Pottawattamie county.....Republican
 Paul W. Richards of Red Oak, Montgomery county.....Democrat

Tenth District—

L. J. Dickinson of Algona, Kossuth county.....Republican
 Jett W. Douglas of Fort Dodge, Webster county.....Democrat

Eleventh District—

William D. Botes of Sheldon, O'Brien county.....Republican
 Guy M. Gillett of Cherokee, Cherokee county.....Democrat

PRIMARY ELECTION JUNE 5, 1922

Semi-Official Vote Cast by Precincts for Candidates for United States Senator, Secretary of State, Treasurer of State, Superintendent of Public Instruction and Members of Congress*

FIRST DISTRICT
DES MOINES COUNTY

Precincts	UNITED STATES SENATOR						SECRETARY OF STATE		TREASURER OF STATE		SUPERINTENDENT OF PUBLIC INSTRUCTION		
	S. W. Brookhart, Rep.	L. E. Francis, Rep.	C. E. Pickett, Rep.	Claude M. Stanley, Rep.	Burton E. Sweet, Rep.	Clifford Thorne, Rep.	Lillian Leffert, Rep.	W. C. Ramsay, Rep.	L. W. Ainsworth, Rep.	W. T. Burbank, Rep.	W. H. Bender, Rep.	Mae E. Francis, Rep.	P. E. McClean, Rep.
1st prec. 1st ward.....	73	9	15	1	11	24	61	30	58	22	25	36
2nd prec. 1st ward.....	105	8	5	2	3	2	25	58	23	55	31	20	20
1st prec. 2nd ward.....	61	28	92	10	12	44	39	171	94	104	42	55	106
2nd prec. 2nd ward.....	62	4	11	5	13	20	43	17	40	20	15	23
1st prec. 3rd ward.....	30	11	55	6	4	6	29	77	45	55	17	36	44
2nd prec. 3rd ward.....	56	8	26	1	2	20	21	75	37	44	30	29	31
1st prec. 4th ward.....	43	5	9	1	2	13	14	46	25	35	13	22	24
2nd prec. 4th ward.....	81	29	47	1	8	21	42	114	50	93	42	44	66
1st prec. 5th ward.....	73	17	31	7	13	31	72	34	64	26	33	43
2nd prec. 5th ward.....	84	13	20	3	7	14	26	92	40	78	34	38	44
1st prec. 6th ward.....	105	26	26	1	6	8	35	82	43	72	35	38	42
2nd prec. 6th ward.....	80	30	22	17	6	15	39	102	59	70	27	48	59
1st prec. 7th ward.....	104	18	27	1	1	16	32	102	50	72	36	44	48
2nd prec. 7th ward.....	72	21	25	5	8	26	46	89	52	80	40	46	47
Augusta.....	17	6	1	1	1	5	7	17	7	19	3	14	7
Benton.....	21	4	1	5	8	21	7	19	9	10	9
Concordia.....	28	1	2	1	2	12	14	6	18	6	11	10
Danville.....	41	19	4	3	40	45	59	24	74	17	65	19
Flint River.....	244	16	3	8	3	6	75	143	100	107	62	89	60
Franklin.....	29	6	4	4	1	9	18	32	14	33	15	22	10
Huron.....	32	9	3	1	17	11	44	12	37	21	18	16
Jackson.....	2	1	1	2	6	1	5	3	1	2
Pleasant Grove.....	17	6	1	1	12	11	21	10	20	7	17	9
Tama.....	33	1	1	1	4	14	15	12	14	7	18	3
Union.....	59	11	1	25	25	67	24	56	17	35	28
Washington.....	32	9	1	2	13	15	36	13	34	5	29	19
Yellow Springs.....	102	29	35	4	5	35	60	135	46	136	40	99	57
Totals.....	1,685	345	466	71	84	397	714	1,794	875	1,492	627	921	833

*The vote for congressman in the primary is given only where there was a contest.

HENRY COUNTY

Baltimore.....	32	4				4	14	19	5	20		21	9
Canaan.....	51	12	1	3	2	23	34	52	14	69	6	67	16
Center.....	67	16	11	1	3	24	40	61	30	70	24	77	18
Hillsboro.....	29	12	10	2		28	27	50	17	56	22	32	22
Jackson.....	37	5	1	1	1	12	32	17	12	36	5	35	12
Jefferson.....	101	10	2	1	4	12	25	47	25	65	20	42	27
Marion.....	75	6	2	1	5	9	33	62	24	70	13	67	13
Mt. Pleasant:													
1st ward.....	122	59	32	2	5	52	82	148	45	174	52	134	159
2nd ward.....	141	52	25	3	7	52	62	165	71	165	62	141	62
3rd ward.....	91	33	26		3	12	54	79	49	79	37	70	35
4th ward.....	72	24	18	3	6	40	57	93	35	112	37	94	21
New London.....	63	15	13	3	9	31	52	77	26	93	15	72	3
Rome.....	20	1	1			9	11	8	7	12	3	13	4
Salem.....	85	45	23	3	23	32	70	106	41	125	36	99	42
Scott.....	122	15	11	3	3	73	74	130	45	147	26	130	41
Tippecanoe.....	76	16				11	40	51	19	64	14	61	18
Trenton.....	103	10	3	2		12	40	59	33	65	15	67	19
Wayne.....	121	23	40	6	1	61	69	173	83	153	40	129	73
Total.....	1,408	358	219	34	72	497	846	1,417	581	1,575	427	1,351	621

JEFFERSON COUNTY

Walnut.....	21		1			6	7	18	7	14		4	6	9
Penn.....	64	6	16			42	41	73	23	76	18	50	38	38
Blackhawk.....	49	3	3		4	28	35	49	20	58	12	28	38	38
Packwood.....	16	8	3		1	43	13	51	18	42	10	27	24	24
Abingdon.....	11	1	2	1		17	7	24	8	22	6	9	15	15
Batavia.....	49	8	15	1	1	23	29	46	30	52	15	34	36	36
Brookville.....	14			2		12	7	21	7	19	8	9	9	9
Center.....	108	8	7	1		19	39	87	33	90	29	63	34	34
Fairfield:														
1st ward.....	37	27	31		8	56	45	101	39	94	47	58	41	41
2nd ward.....	82	30	95	4	9	78	65	196	92	143	60	88	105	105
3rd ward.....	99	58	118	10	21	139	113	316	116	275	122	135	152	152
4th ward.....	75	28	79	6	11	83	81	181	80	159	78	67	112	112
Buchanan.....	103	25	1	2	2	41	47	87	33	95	35	50	39	39
Lochridge.....	134		3	1		22	65	74	30	105	30	91	32	32
Lookridge City.....	23	7	1	1		12	14	28	10	34	14	6	23	23
Round Prairie.....	69	8	4		1	13	23	65	12	72	19	31	31	31

JEFFERSON COUNTY—Continued

Precincts	UNITED STATES SENATOR						SECRETARY OF STATE		TREASURER OF STATE		SUPERINTENDENT OF PUBLIC INSTRUCTION		
	S. W. Brookhart, Rep.	L. E. Francis, Rep.	C. E. Pickett, Rep.	Claude M. Stanley, Rep.	Burton E. Sweet, Rep.	Clifford Thorne, Rep.	Lillian Leffert, Rep.	W. C. Ramsey, Rep.	L. W. Ainsworth, Rep.	W. T. Burbank, Rep.	W. H. Bender, Rep.	Mae E. Francis, Rep.	P. E. McClanahan, Rep.
Cedar.....	52	1	3	1	23	30	37	17	43	16	26	23
Liberty.....	61	6	29	1	2	57	50	92	30	101	24	48	59
Des Moines.....	55	0	2	26	27	48	20	54	22	23	30
Total.....	1,122	199	413	31	80	740	738	1,614	625	1,548	559	846	850

LEE COUNTY

Cedar.....	29	3	1	2	2	3	15	22	8	26	14	17	5
Charleston.....	49	1	7	0	1	5	10	36	15	41	3	41	13
Denmark.....	14	7	8	6	0	29	10	39	9	47	23	11	14
Des Moines.....	23	0	6	18	18	21	7	34	12	25	7
Donnellson Prec.....	64	5	14	6	2	17	32	44	24	47	20	18	33
Franklin.....	24	0	1	3	12	12	16	8	13	6	11	8
Green Bay.....	5	7	2	1	15	1	30	8	23	11	11	9
Harrison.....	28	9	3	2	4	20	23	10	30	11	19	10
Jackson:													
1st ward.....	18	5	31	3	7	14	84	41	50	30	22	46
2nd ward.....	28	3	45	6	1	11	17	44	26	34	23	11	23
3rd ward.....	29	6	58	8	6	37	20	108	33	95	43	35	48
4th ward.....	21	3	6	7	2	9	8	29	17	22	18	10	10
5th ward.....	31	4	33	14	3	22	18	79	36	64	41	21	36
6th ward.....	22	9	27	6	2	12	19	46	22	40	19	18	18
7th ward.....	51	4	12	12	3	13	20	50	19	48	36	19	14
Outside.....	24	4	3	1	1	13	18	9	18	9	17	3
Jefferson.....	47	3	2	2	9	26	9	30	12	31	5
Madison:													
1st ward.....	15	4	29	7	2	1	12	40	17	30	14	13	21
2nd ward.....	19	3	46	2	4	11	10	67	37	35	20	11	42
3rd ward.....	4	4	34	10	6	9	18	61	36	45	32	17	28
4th ward.....	65	4	18	7	0	5	17	49	27	33	13	21	26
5th ward.....	86	0	6	1	2	3	23	59	15	64	41	22	16
6th ward.....	94	1	6	5	2	20	63	25	52	24	32	19

Marion.....	17		1	2		1	4	13	3	16	5	6	3
Montrose.....	27	1	17	3		12	16	48	18	33	20	17	18
Pleasant Ridge.....	14	0	8	2		7	7	15	3	19	3	14	7
Van Buren.....	87		1	6		1	13	40	8	47	22	18	10
Washington.....	11	5	1	3	1	2	4	12	1	18	6	6	5
West Point.....	26	1	16	2	4	7	20	29	20	27	13	15	24
Total.....	959	95	493	129	43	248	420	1,209	511	1,081	552	529	518

LOUISA COUNTY

Columbus City.....	122	23	21	3	2	52	53	137	124	65	65	74	45
Columbus Junction.....	94	13	18	3	18	40	45	123	76	82	56	59	45
Concord.....	43		4	3	1	27	22	47	29	42	24	27	20
Cotter.....	63	9	7			21	39	48	43	45	26	44	18
Eliot.....	56	2	6	1	4	24	32	52	43	38	40	28	17
Elm Grove.....	59	15	1	1		15	37	45	38	39	26	28	22
Grandview.....	58	1	11	1	2	70	31	87	49	68	36	34	43
Hopewell.....	5					6		9	3	6	5	2	2
Jefferson.....	41	13	4	1	3	19	32	42	26	46	25	27	21
Letts.....	31	2	5	1	3	38	20	50	27	48	34	20	17
Marshall.....	65		5		1	19	29	55	28	51	23	29	24
Morning Sun.....	98	36	6	3	19	102	82	163	96	140	63	84	87
Oakland.....	90	1				1	22	23	20	24	11	20	10
Pt. Louisa.....	33	1	3		1	47	23	50	31	44	21	15	30
Union.....	36	1			6	14	19	27	19	25	17	11	13
Wapello City.....	112	95	44	24	22	99	107	258	164	200	136	123	108
Wapello Township.....	93	15	2	11	6	43	60	92	52	94	48	67	40
Total.....	1,097	227	137	52	88	63	652	1,313	868	1,057	659	692	562

VAN BUREN COUNTY

Farmington.....	73	22	71	5	2	38	64	130	72	107	31	66	39
Bonaparte.....	112	7	64	1	3	13	70	104	59	100	19	68	68
Harrisburg.....	52	1	15			23	18	57	33	47	15	26	38
Cedar.....	16				1	12	16	24	14	23	7	15	12
Stockport.....	17		14		3	30	19	42	19	40	14	16	27
Fremont.....	25	4	9		1	24	22	34	29	25	7	24	17
Winchester.....	57		4			12	19	42	30	32	7	25	27
Washington.....	21	1	9		2	20	9	38	19	29	8	13	26
Henry.....	40	6	7	2		13	16	36	26	29	5	19	27
Vernon.....	96	7	32	2	6	14	40	101	50	81	21	61	43

VAN BUREN COUNTY—Continued

Precincts	UNITED STATES SENATOR						SECRETARY OF STATE		TREASURER OF STATE		SUPERINTENDENT OF PUBLIC INSTRUCTION		
	S. W. Brookhart, Rep.	L. E. Francis, Rep.	C. E. Pickett, Rep.	Claude M. Stanley, Rep.	Burton E. Sweet, Rep.	Clifford Thorne, Rep.	Lillian Leffert, Rep.	W. C. Ramsay, Rep.	L. W. Ainsworth, Rep.	W. T. Burbank, Rep.	W. H. Bender, Rep.	Mae E. Francis, Rep.	P. E. McClenahan, Rep.
Des Moines.....	92	1	22	1	1	19	42	83	55	63	23	29	62
Keosauqua.....	127	28	187	2	3	67	109	271	212	151	45	106	214
Pittsburg.....	71	5	23			16	26	82	46	65	17	53	33
Lick Creek.....	57	1	6	2		12	21	39	21	39	10	28	19
Douds.....	48	1	29		6	12	29	65	50	44	15	22	55
Selma.....	25	2	29	2	2	15	18	51	35	26	10	21	31
Chequest.....	48	1	17	1	1	8	28	44	25	48	9	52	14
Centri.....	55	2	14	43	2	2	35	63	35	53	22	39	25
Milton.....	54	50	89	2	4	19	87	121	83	108	27	102	62
Total.....	1,087	139	648	63	37	368	688	1,427	913	1,110	312	785	889

WASHINGTON COUNTY

Brighton City.....	32	5	15		8	69	47	68	37	71	21	50	40
Brighton Township.....	54		1			4	15	31	15	29	7	24	13
Cedar.....	101	1	2	1	1	35	39	77	61	52	18	55	36
Clay.....	82	1	5		7	33	33	76	43	63	17	48	41
Crawford.....	153	7	3		7	96	84	131	103	106	39	113	53
Dutch Creek.....	76				2	26	30	61	46	43	17	35	34
Kalona.....	46	6	8			36	25	62	39	41	20	35	31
Richmond.....	48				1	7	12	32	20	22	7	13	23
Franklin Center.....	47		1		1	25	30	41	39	30	15	35	20
West Chester.....	33	1	9			38	23	41	33	41	15	27	29
Highland.....	33		5			29	24	39	32	31	9	29	24
Iowa.....	108		6		2	12	29	66	49	47	12	39	42
Jackson.....	75	5	4		5	22	36	63	55	42	13	49	36
Nira.....	66					7	27	37	24	38	7	38	19
Wellman.....	161	27	10		2	99	106	145	137	108	24	135	93
Marion.....	96				1	19	32	51	36	52	13	56	25
Oregon.....	200	10	15	1	6	113	118	168	191	98	44	152	93
Seventy Six.....	42	1	4			29	23	52	27	42	9	39	23

Washington:															
1st ward.....	97	1	14	2	2	85	41	124	100	87	40	81	47		
2nd ward.....	186	3	25	1	2	115	99	182	132	141	63	141	73		
3rd ward.....	228	2	19	2	3	165	117	280	189	172	78	177	96		
4th ward.....	147	4	20	1	4	154	91	170	160	101	54	139	67		
Washington Township.....	205	4	8	2	1	90	80	183	143	122	38	121	89		
Total.....	2,315	78	174	11	54	1,308	1,161	2,130	1,691	1,559	580	1,631	1,047		

SECOND DISTRICT
CLINTON COUNTY

Bloomfield.....	14	10	23	2	4	8	14	43	20	32	14	27	12
Brookfield.....	34	8	7	0	2	20	30	42	23	46	15	36	19
Camanche.....	45	9	28	3	3	29	31	72	23	77	27	54	19
Center.....	25	12	9	3	5	15	13	51	14	51	29	31	5
Deep Creek.....	33	10	15	2	3	11	16	55	21	47	39	18	14
DeWitt.....	15	42	44	4	5	20	31	89	32	82	26	67	29
Eden.....	35	35	51	7	5	34	35	129	49	108	34	81	38
Elk River.....	38	7	16	2	4	14	16	64	23	52	29	38	9
Graut.....	25	3	6	1	0	18	16	35	7	43	21	22	7
Hampshire.....	50	5	6	2	0	3	12	37	10	40	17	22	8
Liberty.....	72	5	114	2	2	6	121	73	37	183	141	38	14
Lincoln.....	19	4	2	1	4	7	8	25	8	28	13	16	4
Olive.....	108	25	21	5	4	13	61	95	42	101	29	124	25
Orange.....	18	16	13	0	1	8	14	40	13	38	6	26	14
Sharon.....	38	13	26	2	6	15	27	75	17	79	42	46	9
Spring Rock.....	58	9	32	1	0	2	39	56	24	63	21	50	15
Spring Valley.....	11	0	2	0	1	7	4	16	4	18	7	10	3
Washington.....	19	4	4	1	0	1	17	19	4	19	7	8	10
Waterford.....	45	19	28	4	5	14	51	68	36	76	34	47	33
Welton.....	9	6	10	1	0	4	15	13	7	19	8	19	6
1st ward 1st prec.....	78	12	73	3	5	11	35	126	60	99	63	60	31
1st ward 2nd prec.....	47	17	71	4	13	4	3	106	43	88	35	31	36
1st ward 3rd prec.....	122	23	105	5	6	7	44	179	63	123	71	72	43
2nd ward 1st prec.....	39	5	79	4	11	10	28	116	57	74	36	59	37
2nd ward 2nd prec.....	35	7	66	2	14	15	25	107	53	71	39	55	29
3rd ward 1st prec.....	64	11	54	3	5	7	41	90	39	79	31	60	30
3rd ward 2nd prec.....	56	4	16	2	9	7	26	54	27	50	30	38	15
4th ward 1st prec.....	59	7	10	1	1	5	19	48	13	42	18	26	13
4th ward 2nd prec.....	136	6	55	1	6	4	43	119	38	123	36	86	38
4th ward 3rd prec.....	73	7	17	0	1	1	29	15	20	53	28	40	10
5th ward.....	98	20	33	4	2	3	35	78	39	83	42	18	52
6th ward 1st prec.....	44	22	73	3	10	18	36	123	36	106	62	53	33

CLINTON COUNTY—Continued

Precincts	UNITED STATES SENATOR						SECRETARY OF STATE		TREASURER OF STATE		SUPERINTENDENT OF PUBLIC INSTRUCTION		
	S. W. Brookhart, Rep.	L. E. Francis, Rep.	C. E. Pickett, Rep.	Claude M. Stanley, Rep.	Burton E. Sweet, Rep.	Clifford Thorne, Rep.	Lillian Leffert, Rep.	W. C. Ramsay, Rep.	L. W. Ainsworth, Rep.	W. T. Burbank, Rep.	W. H. Bender, Rep.	Mae E. Francis, Rep.	P. E. McClenahan, Rep.
6th ward 2nd prec.....	36	15	38	1	13	3	34	65	21	74	30	35	23
7th ward 1st prec.....	20	9	18	1	1	3	14	34	11	34	16	15	14
7th ward 2nd prec.....	29	10	28	3	3	3	24	50	15	54	19	20	30
Total.....	1,641	417	1,193	80	154	355	1,007	2,407	949	2,335	1,115	1,446	728

IOWA COUNTY

Dayton.....	51	0	1	2	1	6	15	40	9	46	32	20	4
English:													
1st ward.....	54	1	14	9	4	6	5	60	12	58	38	28	7
2nd ward.....	79	11	77	30	15	60	52	149	43	147	104	60	21
Fillmore.....	43	3	8	7	3	40	16	60	15	58	32	33	7
Greene.....	54	6	2	4	1	3	8	41	7	38	20	17	7
Hartford:													
1st ward.....	46	24	10	8	3	21	35	62	23	70	37	51	8
2nd ward.....	89	29	44	19	17	38	32	157	51	132	106	58	22
Hilton.....	63	3	12	10	6	31	21	77	22	71	48	38	8
Honey Creek.....	24	4	5	14	3	32	22	45	29	42	30	24	11
Iowa.....	53	1	4	17	4	6	19	39	10	51	37	16	6
Lenox.....	19	0	0	4	0	4	6	10	7	10	8	7	0
Lincoln.....	36	5	6	14	6	14	18	48	11	55	36	24	6
Marengo:													
Township.....	48	3	3	22	4	15	21	5	18	55	39	24	9
1st ward.....	26	29	27	29	15	10	18	92	20	83	66	33	9
2nd ward.....	39	39	27	25	26	24	34	103	54	83	71	54	15
3rd ward.....	52	20	27	18	17	16	16	54	27	85	62	28	12
Pilot.....	50	1	12	6	4	10	17	49	12	62	38	21	3
Sumner.....	35	12	8	9	3	34	30	40	20	61	41	32	9
Troy:													
1st ward.....	37	6	9	8	4	10	13	51	9	59	34	26	10
2nd ward.....	88	21	38	23	14	34	42	141	43	147	96	76	25
Washington.....	22	1	7	3	4	6	7	19	4	23	14	6	5
York.....	24	0	0	6	7	5	1	15	6	11	12	5	0
Totals.....	932	219	341	287	161	435	448	1,257	457	1,440	999	681	224

JACKSON COUNTY

Maquoketa City:														
1st ward.....	8	14	42	10	11	5	47	19	46	20	21	9	42	
2nd ward.....	16	21	38	7	14	7	55	37	57	29	33	17	41	
3rd ward.....	3	15	29	4	4	9	29	18	31	13	15	13	26	
4th ward.....	17	33	47	3	13	12	85	36	55	49	46	21	41	
Bellevue City.....	11	1	32	2	10	6	29	24	42	11	42	3	11	
Bellevue Township.....	11		4			1	6	9	2	12	6	2	6	
Brandon.....	11	9	12	2	6	2	12	9	17	4	4	4	4	
Butler.....	3		2			1	3	2	4			1	4	
Fairfield.....	9		6			3	5	14	6	12	5	7	10	
Farmers Creek.....	11	2	13	2	6	3	26	3	26	4	6	3	22	
Iowa No. 1.....	17	3	34	2	3	3	36	16	39	10	18	10	45	
Iowa No. 2.....	43	1	19		5	5	47	13	50	7	17	4	41	
Jackson.....	15		4		3	1	1	6	9	11	11	4	4	
Maquoketa.....	14	1	12	3	7		21	14	28	6	12	7	17	
Mossmouth.....	36		34	4	11	3	44	31	43	27	16	19	47	
Otter Creek.....	9	4	4	2	9	4	38	2	18	10	6	10	13	
Perry.....	62	10	24	4	28	6	74	37	63	49	39	23	52	
Prairie Springs.....	2		4		6	1	7	7	5	8	4	3	5	
Richland.....	2		1		3	4	8	2	6	3	3	1	6	
South Fork.....	29	7	31	10	13	10	64	20	61	18	27	14	43	
Tete Des Morta.....	7		1		1		6	1	8		3	2	4	
Union.....	47	2	55	9	7	5	61	35	59	33	24	27	47	
Van Buren No. 1.....	4	13	12		4	16	14	23	21	15	8	13	22	
Washington.....	7	9	5		2	6	3	12	4	10	5	1	6	
Van Buren No. 2.....	9	1	5	1	2	1	11		13		2		15	
Totals.....	393	146	470	65	171	116	741	382	719	354	378	215	554	

JOHNSON COUNTY

Big Grove.....	17	0	5	1	1	2	3	21	3	21	5	8	10
Cedar.....	11	2	7	0	0	2	6	15	5	13	1	13	6
Clear Creek.....	6	6	7	2	2	32	11	42	8	45	9	23	24
East Lucas.....	7	0	6	0	0	5	3	14	8	10	3	3	11
Fremont.....	62	6	5	0	4	17	27	62	27	46	16	24	34
Graham.....	42	1	4	1	2	5	15	35	13	38	1	29	16
Hardin.....	16	0	1	0	0	6	9	12	5	15	2	7	9
Iowa City:													
1st ward.....	64	25	74	2	13	27	51	144	56	129	42	53	107
2nd ward.....	53	58	89	2	8	34	75	161	47	167	68	59	108
3rd ward.....	22	5	8	0	5	9	8	32	11	29	11	8	26
4th ward.....	63	52	117	2	5	48	55	206	88	88	53	79	138
5th ward.....	55	41	101	4	7	26	58	156	54	149	39	77	98

3rd ward 2nd prec.....	75	20	93	3	13	38	67	109	106	92	44	62	66
4th ward.....	68	23	82	10	13	31	57	150	86	90	57	29	29
Orono.....	76	8	27	3	3	11	64	43	45	60	14	56	33
Pike.....	36	8	14	1	8	17	13	69	43	35	11	29	41
Seventy-Six.....	21	1	3	1	20	13	28	13	29	9	20	14
Sweetland:													
1st prec.....	47	8	50	5	3	52	47	109	81	64	33	54	66
2nd prec.....	30	2	17	2	3	6	15	37	25	24	14	14	28
3rd prec.....	120	35	96	10	31	89	113	231	160	163	98	96	147
Wapamino.....	47	8	36	5	20	20	37	86	57	72	31	49	51
Wilton.....													
Total.....	1,021	199	1,066	81	215	640	803	2,089	1,318	1,394	618	824	1,333

SCOTT COUNTY

1st ward 1st prec.....	22	0	12	1	9	11	23	23	24	22	3	27	15
1st ward 2nd prec.....	43	5	17	0	22	13	39	37	41	29	3	44	27
1st ward 3rd prec.....	21	1	31	0	24	8	30	39	42	28	19	31	31
2nd ward 1st prec.....	12	0	38	0	21	7	25	41	41	23	16	34	17
2nd ward 2nd prec.....	32	3	20	1	14	13	27	39	47	16	18	34	12
2nd ward 3rd prec.....	45	4	23	2	17	13	35	56	67	22	20	43	25
3rd ward 1st prec.....	34	4	86	2	21	14	41	56	62	32	26	47	25
3rd ward 2nd prec.....	23	3	30	0	12	10	39	31	31	9	7	41	20
3rd ward 3rd prec.....	53	4	42	1	31	20	55	68	84	36	15	71	41
4th ward 1st prec.....	18	3	33	1	9	11	21	40	56	17	9	42	20
4th ward 2nd prec.....	12	1	67	1	34	15	31	65	59	63	23	39	31
4th ward 3rd prec.....	44	9	81	1	23	22	42	104	96	48	50	60	55
5th ward 1st prec.....	23	1	36	2	13	7	20	38	38	27	15	21	35
5th ward 2nd prec.....	25	12	117	4	56	2	82	128	136	73	56	101	51
5th ward 3rd prec.....	43	26	162	4	62	41	113	163	212	90	83	138	91
6th ward 1st prec.....	39	6	107	3	23	13	30	102	105	43	36	80	58
6th ward 2nd prec.....	23	9	88	1	20	28	58	83	103	43	30	65	53
6th ward 3rd prec.....	35	23	102	2	43	28	88	136	131	64	52	84	75
Allan's Grove.....	44	1	13	0	7	15	26	41	31	37	9	43	11
Betzendorf:													
1st ward.....	2	6	15	0	17	12	24	23	39	1	13	31	4
2nd ward.....	8	6	10	0	19	6	21	25	26	16	6	31	6
3rd ward.....	7	7	6	2	23	8	2	30	27	22	16	25	8
Blue Grass:													
1st prec.....	19	0	0	0	8	7	12	17	18	6	0	15	14
2nd prec.....	24	1	2	0	11	14	19	30	29	18	5	26	17
Butfab:													
1st prec.....	12	0	6	1	11	6	18	10	23	5	1	19	8
2nd prec.....	10	0	2	0	3	5	5	11	11	2	2	14	1
Butler.....	29	3	7	1	12	6	18	25	21	20	5	17	17
Cleona.....	35	1	0	0	4	4	16	21	19	16	2	26	6

SCOTT COUNTY—Continued

Precincts	UNITED STATES SENATOR						SECRETARY OF STATE		TREASURER OF STATE		SUPERINTENDENT OF PUBLIC INSTRUCTION		
	S. W. Brookhart, Rep.	L. E. Francis Rep	C. E. Pickett, Rep.	Claude M. Stanley, Rep.	Burton E. Sweet, Rep.	Clifford Thorne, Rep.	Lillian Leffert, Rep.	W. C. Ramsay, Rep.	L. W. Ainsworth, Rep.	W. T. Burbank, Rep.	W. H. Bender, Rep.	Mae E. Francis, Rep.	P. E. McClennahan, Rep.
Davenport:													
1st prec.....	11	6	4	0	4	3	13	10	16	10	5	15	4
2nd prec.....	36	3	4	1	10	7	18	27	23	17	8	22	13
Hickory Grove.....	54	2	4	0	7	7	19	39	23	34	11	30	12
Le Claire.....	49	9	25	0	32	36	74	51	80	45	10	81	30
Liberty.....	50	2	21	1	25	16	56	48	47	49	22	52	22
Lincoln.....	18	13	5	1	4	19	32	23	34	21	14	32	10
Pleasant Valley.....	30	6	11	0	23	19	49	35	65	20	7	69	8
Princeton.....	76	17	34	1	38	74	98	100	90	99	2	152	35
Rockingham.....	7	0	13	1	23	5	25	16	35	5	2	26	9
Sheridan.....	49	2	7	1	17	37	63	40	69	33	15	71	15
Winfield.....	20	0	12	0	18	24	33	39	43	28	7	45	18
Total.....	1,148	198	1,287	33	794	599	1,452	1,970	2,174	1,194	644	1,830	947

THIRD DISTRICT
BLACK HAWK COUNTY

Precincts	UNITED STATES SENATOR						SECRETARY OF STATE		TREASURER OF STATE		SUPERINTENDENT OF PUBLIC INSTRUCTION			CONGRESSMAN		
	S. W. Brookhart, Rep.	L. E. Francis, Rep.	C. E. Pickett, Rep.	Claude M. Stanley, Rep.	Burton E. Sweet, Rep.	Clifford Thorne, Rep.	Lillian Lefert, Rep.	W. C. Ramossy, Rep.	L. W. Ainsworth, Rep.	W. T. Burbank, Rep.	W. H. Bender, Rep.	Mae E. Francis, Rep.	P. E. McClanahan, Rep.	Arch W. McFarlane, Rep.	T. J. B. Robinson, Rep.	Chas. O. Ryan, Rep.
Barclay.....	11		2	1	24	12	16	29	21	27	8	34	4	17	22	10
Bennington.....	71	7	9	3	38	4	34	78	31	92	28	97	2	45	34	45
Big Creek.....	30	5	74	3	139	20	75	161	99	158	77	115	48	143	75	34
Black Hawk.....	12	9	49	1	35	8	23	75	13	91	50	40	12	65	30	14
Cedar.....	11	2	10	1	25	12	11	42	21	40	17	38	5	30	16	16
Cedar Falls.....	66	8	30	4	41	43	38	133	43	137	108	62	18	71	54	49
Eagle.....	70		11	1	15	12	25	62	81	28	34	30	38	32	29	35
East Waterloo.....	38	6	11		26	4	23	46	13	66	15	55	6	31	20	32
Fox.....	2		2		4	3	3	8	5	6	2	5	2	3	2	6
Lester.....	54	16	18	5	88	2	63	89	24	147	22	147	11	48	74	41
Lincoln.....	18		3	1	13	2	3	34	3	31	22	12	2	12	13	8
Mt. Vernon.....	71	8	42	6	73	9	43	117	34	145	67	86	12	73	37	70
Orange.....	34	13	14	2	49	11	24	90	23	97	72	39	7	48	56	15
Poyner.....	20	2	7	2	26	2	20	34	23	34	10	40	7	17	27	15
Spring Creek.....	9		2	1	3	3	7	9	2	15	5	11	1	8	3	6
Union.....	15	3	12	1	17	6	15	28	13	33	82	13	4	18	17	12
Washington.....	2	3	6	3	44	12	11	52	16	50	26	36	1	27	23	15
Waterloo Twp.....	25	11	71		63	11	27	138	39	133	131	39	9	80	67	28
Cedar Falls city:																
1st ward.....	33	6	73	3	144	14	55	184	97	152	175	47	39	125	119	25
2nd ward.....	26	34	123	6	215	13	76	289	114	260	277	63	70	171	179	48
3rd ward.....	44	26	46	4	191	11	73	202	68	210	188	78	34	109	138	46
4th ward.....	37	40	69	4	149	47	84	122	65	241	282	42	19	131	189	55
Waterloo city:																
1st ward 1st prec.....	21	1	75	2	62	1	34	102	41	105	41	81	22	83	34	35
1st ward 2nd prec.....	50	23	291	4	233	10	115	412	174	382	181	308	78	321	162	110
1st ward 3rd prec.....	52	7	30	1	40		20	88	30	82	34	59	16	47	20	58
1st ward 4th prec.....	25	17	190	5	153	20	88	285	94	305	115	120	36	253	67	73
1st ward 5th prec.....	13	3	116		69	8	35	148	67	130	69	92	32	129	40	26
2nd ward 1st prec.....	52	6	87	3	105	1	50	150	71	158	63	114	31	124	50	67
2nd ward 2nd prec.....	57	21	174		234	7	119	303	110	351	141	237	62	259	138	85
2nd ward 3rd prec.....	39	7	69	4	60	2	45	99	37	122	41	83	20	70	36	45
2nd ward 4th prec.....	27	19	167	2	123	10	71	268	71	276	107	183	44	224	76	55
3rd ward 1st prec.....	23	7	131	2	75	3	47	161	90	137	79	101	34	136	54	65

PRIMARY ELECTION, JUNE 5, 1922

BLACK HAWK COUNTY—Continued

Precincts	UNITED STATES SENATOR					SECRETARY OF STATE		TREASURER OF STATE		SUPERINTENDENT OF PUBLIC INSTRUCTION			CONGRESSMAN	
	L. E. Francis, Rep.	C. E. Fickett, Rep.	Claude M. Stanley, Rep.	Burton E. Sweet, Rep.	Clifford Thorne, Rep.	Lillian Leffert, Rep.	W. C. Ramsay, Rep.	L. W. Ainsworth, Rep.	W. T. Burbank, Rep.	W. H. Bender, Rep.	Mae E. Francis, Rep.	P. E. McCluskey, Rep.	Arch W. McLane, Rep.	T. J. B. Robinson, Rep.
3rd ward	4	124	3	125	2	73	244	129	203	115	155	162	56	132
3rd ward 2nd prec.	8	115	4	100	4	75	178	74	200	77	153	153	59	84
3rd ward 3rd prec.	5	86	3	107	4	76	160	56	202	85	135	128	52	80
3rd ward 4th prec.	10	88	1	91	1	42	142	32	153	57	107	115	34	51
3rd ward 5th prec.	1	114	4	103	1	44	163	72	153	63	123	146	48	49
4th ward	2	40	1	57	2	35	69	25	85	23	73	58	25	36
4th ward 2nd prec.	2	112	3	84	3	39	178	64	140	76	102	138	47	48
4th ward 3rd prec.	5	95	2	56	3	33	59	14	86	51	45	40	37	38
4th ward 4th prec.	8	172	3	183	4	38	397	134	297	143	198	253	108	60
4th ward 5th prec.	1	42	3	39	1	20	76	25	75	17	68	54	19	47
4th ward 6th prec.	3	47	3	46	2	35	95	31	114	36	83	71	19	75
Total	1,641	2,979	110	3,570	337	1,980	5,706	2,323	5,964	3,222	3,746	4,270	2,353	1,952

BREMER COUNTY

Davton	12	1	1	21	8	7	91	11	18	3	27	4	7	23
Douglas	22	1	1	27	5	19	29	15	28	5	36	5	2	17
Franklin	2	1	1	12	4	3	11	4	8	2	10	11	4	7
Frederick	9	1	1	44	4	23	44	27	44	17	49	29	4	22
Fremont	11	1	1	67	4	37	104	48	90	3	140	39	7	38
Jackson	10	4	1	139	5	46	95	30	117	94	55	44	31	80
Jackson	19	2	1	154	4	25	33	12	48	2	14	21	21	29
Jefferson	12	3	1	72	7	40	51	19	68	10	79	23	35	23
Lataste	12	2	1	20	1	12	12	8	11	3	13	8	7	4
Leroy	1	1	1	18	1	9	15	3	24	4	25	1	5	8
Maxfield	12	2	1	20	1	4	15	3	24	15	157	12	102	52
Polk	61	6	1	137	3	54	102	13	118	6	27	26	24	17
Summer No. 2	4	3	1	39	3	27	22	41	31	17	41	19	29	32
Warren	11	2	3	65	4	34	40	19	54	8	56	18	35	25
Washington	12	2	2	78	1	27	51	21	52	71	71	18	18	46
Summer town	25	1	1	234	5	39	151	63	63	35	200	66	137	75

Waverly:	3	2	65	18	39	14	44	12	48	4	18	29	11
1st ward.....	10	4	189	47	114	39	138	39	145	13	41	105	28
2nd ward.....	11	1	243	74	142	47	167	44	177	23	66	128	35
3rd ward.....	5	9	107	31	72	35	77	22	87	8	27	53	12
4th ward.....	1	8	103	35	49	27	66	14	69	18	27	51	20
5th ward.....	1	2	103	35	49	27	66	14	69	18	27	51	20
Total.....	242	31	43	6	1,835	50	654	1,197	516	1,289	362	1,545	507

BUCHANAN COUNTY

Buffalo.....	66	0	137	46	97	76	70	43	86	17	115	37	32
Byron.....	34	12	61	3	56	37	89	31	76	11	80	87	20
Cono.....	14	35	31	62	26	22	42	16	53	5	18	14	43
Fairbank.....	24	1	78	11	43	43	75	24	86	14	70	22	17
Fremont.....	30	2	13	0	23	16	30	11	25	12	7	7	23
Hasleton.....	62	8	130	24	115	108	80	26	204	20	46	149	55
Homer.....	34	0	55	12	80	46	97	50	48	41	44	67	44
Jefferson.....	19	57	47	52	89	37	88	47	65	25	43	77	98
Liberty.....	45	28	59	6	68	30	101	55	84	32	28	68	67
Madison.....	36	2	156	4	70	140	96	85	109	23	68	103	55
Middlefield.....	12	0	22	0	14	18	19	13	22	4	11	17	18
Newton.....	31	1	25	35	38	19	53	24	27	20	15	39	20
Perry.....	53	18	257	8	117	73	213	68	227	30	100	195	49
Summer.....	61	0	31	41	45	25	54	28	50	7	8	31	46
Washington.....	14	0	27	0	20	11	27	10	36	2	13	22	16
Westbury.....	30	2	54	36	55	24	66	27	65	9	24	44	37
Independence:													
1st ward.....	8	4	56	30	49	51	26	34	30	10	29	50	16
2nd ward.....	12	3	80	44	53	51	39	20	64	14	31	72	13
3rd ward.....	6	0	78	30	81	55	56	30	70	10	35	76	12
4th ward.....	6	6	45	23	47	36	32	17	44	10	22	43	12
5th ward.....	6	5	38	25	34	24	28	16	29	14	27	24	9
Total.....	664	92	1,480	980	1,390	916	1,442	681	1,479	330	784	1,291	681

BUTLER COUNTY

Fremont.....	36	0	46	11	65	11	59	14	50	14	23	27	37
Dayton.....	34	2	47	10	24	20	85	17	75	19	22	37	68
Coldwater.....	91	3	152	27	263	79	267	95	143	109	70	145	115
Barnesett.....	8	8	40	46	72	30	81	22	69	22	27	47	48
Pittsford.....	61	5	263	45	83	49	300	157	122	69	99	216	84
Allison.....	36	33	215	6	193	64	199	62	153	31	89	82	112

BUTLER COUNTY—Continued

Precincts	UNITED STATES SENATOR						SECRETARY OF STATE		TREASURER OF STATE		SUPERINTENDENT OF PUBLIC INSTRUCTION			CONGRESSMAN		
	S. W. Brookhart, Rep.	L. E. Francis, Rep.	C. E. Pickett, Rep.	Claude M. Stanley, Rep.	Burton E. Sweet, Rep.	Clifford Thorne, Rep.	Lillian Leffert, Rep.	W. C. Ramsay, Rep.	L. W. Ainsworth, Rep.	W. T. Burbank, Rep.	W. H. Bender, Rep.	Mae E. Francis, Rep.	P. E. McClenahan, Rep.	Arch W. McFarlane, Rep.	T. J. B. Robinson, Rep.	Chas. O. Ryan, Rep.
Briston.....	44	4	25	1	121	18	53	141	19	170	57	93	39	35	98	80
Jackson.....	30	3	22	0	81	8	33	106	24	109	13	94	97	10	55	76
Butler.....	93	14	102	2	213	24	120	244	95	263	78	222	63	104	89	212
Shell Rock.....	29	5	45	4	330	24	107	274	99	307	69	243	80	87	193	125
Jefferson.....	33	2	10	0	61	5	17	72	12	84	7	66	16	20	25	52
Ripley.....	10	0	6	2	109	3	35	73	12	94	28	60	20	21	32	69
Madison.....	14	4	10	0	86	14	33	76	7	89	64	27	13	10	31	76
Washington.....	34	1	4	0	63	8	22	82	12	77	60	33	13	22	18	73
Monroe.....	54	0	11	0	130	7	40	128	22	137	62	68	28	36	71	81
Albion.....	56	4	27	2	272	13	66	261	41	279	45	234	50	83	133	112
Beaver.....	22	1	18	0	131	17	39	128	24	137	64	85	24	64	77	35
Total.....	729	57	553	14	2,360	243	876	2,553	620	2,733	899	1,837	634	822	1,376	1,453

DELAWARE COUNTY

Adams.....	62	13	61	4	54	23	53	129	32	116	75	90	73	45	58	113
Bremser.....	21		4		20	2	18	22	9	33	10	22	8	6	17	19
Coffin Grove.....	61	37	66	2	78	11	99	137	37	147	48	170	24	64	85	97
Colony.....	26	18	38	2	75	5	59	88	47	94	61	82	9	27	93	31
Delaware precinct.....	10	12	11		45	1	20	55	29	43	16	44	12	24	27	25
Delaware Twp.....	51	9	77	2	39	17	59	107	62	111	42	117	18	39	67	84
Delhi.....	19	10	45	2	97	27	58	128	51	118	43	81	53	61	61	75
Earlville.....	16	11	45		218	5	139	124	49	195	130	102	22	44	196	29
Edgewood.....	14	13	28	1	40	1	21	62	36	47	18	51	20	43	36	13
Elk.....	52	19	34	1	108	26	84	131	58	141	33	120	47	30	119	68
Hazel Green.....	18	7	40	1	34	3	17	79	17	79	48	38	13	13	30	67
Hopkinton.....	27	15	94	1	189	7	65	227	49	225	45	101	140	105	124	74
Manchester:																
1st ward.....	29	27	112	9	83	5	65	151	124	109	49	122	55	78	121	53
2nd ward.....	29	64	197	1	197	17	121	380	267	197	133	216	103	116	283	75
3rd ward.....	29	43	129	3	122	19	97	206	196	129	164	83	61	85	186	50
Milo.....	54	7	45	3	42	17	51	95	56	88	32	83	35	30	46	83
North Fork.....	22	1	10		15		14	27	6	36	8	20	8	4	16	24
Onida.....	16	9	19	1	35	5	26	47	30	47	9	54	13	30	37	14
Prairie.....	70	8	31	2	49	15	77	80	51	130	20	110	99	36	53	78

Richland.....	48	17	50	23	15	62	77	61	71	29	91	16	39	51	4	
Sand Spring.....	7	2	12	9	55	11	40	9	43	4	23	24	12	26	18	
Thorpe.....	41	2	20	19	7	19	65	40	49	39	39	12	17	33	41	
Union.....	14	6	9	1	57	12	21	60	21	58	46	28	14	46	35	
Total.....	736	350	1,180	45	1,670	240	1,256	2,505	1,427	2,306	1,064	1,905	893	292	1,811	1,211

DUBUQUE COUNTY

1st ward 1st prec.....	29	3	11	2	53	0	42	33	59	23	30	29	16	28	43	10
1st ward 2nd prec.....	27	4	10	0	48	3	39	25	38	27	28	28	10	14	45	16
2nd ward 1st prec.....	4	0	5	0	8	1	7	4	7	5	8	2	2	3	3	17
2nd ward 2nd prec.....	32	69	42	1	134	3	100	81	93	85	75	81	58	83	95	21
3rd ward 1st prec.....	14	1	13	0	28	1	29	20	21	26	25	19	2	8	33	6
3rd ward 2nd prec.....	16	2	7	2	29	0	33	15	20	25	21	22	4	14	11	16
3rd ward 3rd prec.....	30	7	2	2	32	0	49	14	29	22	31	18	3	25	22	7
4th ward 1st prec.....	22	6	23	0	95	2	49	79	56	74	42	49	23	33	84	23
4th ward 2nd prec.....	31	9	13	1	110	1	52	43	55	78	53	73	6	33	57	42
4th ward 3rd prec.....	33	6	25	1	44	0	63	30	55	37	49	30	7	62	37	8
5th ward 1st prec.....	41	4	5	0	36	0	46	19	37	25	26	33	4	7	48	8
5th ward 2nd prec.....	63	2	7	0	37	0	49	27	35	41	38	27	7	14	35	35
5th ward 3rd prec.....	80	7	11	1	48	1	74	28	53	47	44	44	6	37	42	13
5th ward 4th prec.....	66	7	7	0	40	4	58	14	47	24	47	27	4	16	63	9
Cascade.....	11	7	3	0	11	6	21	17	15	18	12	21	3	7	14	11
Center.....	8	1	2	0	5	0	13	2	8	6	8	6	2	2	8	7
Concord.....	10	0	0	0	10	0	13	2	8	6	6	9	2	0	7	11
Dodge:																
Farley.....	13	0	0	1	11	0	14	7	9	10	8	11	1	11	6	5
Worthington.....	12	2	5	1	20	0	16	18	15	13	18	5	8	10	13	11
Dubuque:																
North.....	4	0	0	0	2	0	2	1	4	1	2	0	0	0	1	5
South.....	3	1	1	0	3	1	4	1	3	1	4	1	2	2	3	2
Iowa.....	9	0	0	0	0	0	7	2	4	3	7	1	0	0	3	6
Jefferson.....	16	6	0	0	32	0	23	21	7	25	11	39	0	4	18	25
Liberty.....	6	0	0	0	1	0	3	2	2	3	4	0	0	0	0	6
Mosalem.....	8	0	0	0	4	0	4	0	3	0	1	1	1	0	0	2
New Wine:																
Dyersville.....	36	7	20	0	36	2	29	31	49	19	38	19	7	23	32	16
New Vienna.....	5	3	3	0	5	0	8	6	8	3	6	3	3	4	1	6
Peru.....	12	3	1	0	14	0	18	6	11	13	8	16	1	12	11	6
Prairie Creek.....	5	1	2	0	2	1	4	1	4	2	1	2	3	1	1	6
Table Mound.....	7	1	2	0	19	0	21	2	8	14	9	14	1	3	17	9
Taylor:																
Epworth.....	21	16	16	3	30	9	41	25	18	47	42	33	5	18	56	12
Farley.....	26	28	14	0	27	3	76	9	48	25	36	38	7	12	48	24
Vernon.....	15	1	1	1	7	3	15	6	11	11	6	11	4	3	10	11
Washington.....	3	3	4	2	21	2	55	11	33	14	3	11	4	4	1	34
Whitewater.....	14	19	2	1	19	1	38	9	32	15	28	18	2	27	14	3
Total.....	727	226	257	20	1,021	44	1,145	611	913	790	771	744	207	509	882	439

FRANKLIN COUNTY

Precincts	UNITED STATES SENATOR						SECRETARY OF STATE		TREASURER OF STATE		SUPERINTENDENT OF PUBLIC INSTRUCTION			CONGRESSMAN		
	S. W. Brookhart, Rep.	L. E. Francis, Rep.	C. E. Pickett, Rep.	Claude M. Stanley, Rep.	Burton E. Sweet, Rep.	Clifford Thorne, Rep.	Lillian Leffert, Rep.	W. C. Ramsay, Rep.	L. W. Ainsworth, Rep.	W. T. Burbank, Rep.	W. H. Bender, Rep.	Mae E. Francis, Rep.	P. E. McClenahan, Rep.	Arch W. McFarlane, Rep.	T. J. B. Robinson, Rep.	Chas. O. Ryan, Rep.
Alexander.....	16		3		37	5	19	28	22	20	5	21	26	12	29	19
Clinton.....	79	11	23	3	150	13	70	117	78	132	90	91	29	28	143	82
Coulter.....	20			1	21	4	42	26	18	19	2	22	9	2	31	12
Geneva.....	31	2	9	3	75	55	52	89	88	46	40	68	42	20	124	31
Grant.....	42	3	1	2	50	31	54	50	57	39	14	56	38	25	50	44
Hamilton.....	32	3	8		43	17	34	48	40	29	10	38	30	13	60	31
Ingham.....	37	8	2	4	68	44	50	70	65	49	48	48	31	21	110	31
Lafumer.....	18	3	7		36	10	17	38	25	21	12	27	11	29	15	28
Lee.....	16	4	4	1	28	61	38	56	45	42	14	46	31	14	70	24
Marion.....	57	1	6	4	29	10	27	52	44	27	14	46	11	20	42	53
Morgan.....	85	4	8	3	47	17	51	76	64	61	20	87	27	11	93	61
Mott.....	33	5	6	1	42	22	30	54	38	44	17	43	28	13	61	41
Oakland.....	95	4	7	2	45	25	44	87	75	63	18	88	42	31	91	48
Osceola.....	29	1		1	27	18	29	34	37	23	14	41	13	5	39	32
Reeve.....	44	4	6	1	45	73	66	81	84	55	21	99	27	25	96	54
Richland.....	63	2	11	3	34	11	24	73	39	52	27	36	29	21	55	42
Ross.....	73	5	5	4	65	25	48	83	54	71	22	76	47	32	90	58
Scott.....	42	5	9		34	15	23	56	32	48	10	45	20	13	42	54
Washington:																
1st ward.....	100	24	51	2	353	74	179	263	270	181	150	259	97	89	473	64
2nd ward.....	87	25	12	3	193	32	94	167	158	83	60	176	46	44	270	66
West Fork.....	62		6	1	37	14	39	50	28	58	13	64	16	21	50	34
Winer.....	41		3	2	17	10	10	49	20	26	13	28	14	12	33	17
Total.....	1,102	113	187	41	1,479	586	1,030	1,647	1,881	1,189	834	1,503	656	502	2,067	936

HARDIN COUNTY

Alden.....	81	34	47	12	77	27	41	179	97	126	57	101	56	81	103	66
Buckeye.....	46	20	21	7	19	3	28	64	27	64	36	42	18	37	22	53
Clay.....	28	16	15	6	64	9	13	77	20	65	10	50	24	25	19	103
Cocord.....	77	0	3	3	54	23	20	116	41	95	5	82	40	30	30	88
Eldora City.....	81	113	125	16	336	60	119	453	163	384	183	269	180	92	193	529
Eldora Township.....	14	6	9	4	26	17	14	46	10	40	12	25	12	10	10	70

Ellis.....	38	10	9	3	20	15	22	48	24	37	13	35	19	16	10	82
Elna.....	86	50	100	19	111	16	89	219	83	189	63	152	61	66	74	237
Grant.....	31	8	19	6	36	13	14	54	15	49	4	31	18	19	27	84
Hardin.....	40	12	18	6	34	23	21	68	18	70	13	51	19	30	37	54
Iowa Falls:																
1st ward.....	98	31	50	10	99	22	58	164	79	125	40	117	55	88	114	78
2nd ward.....	106	46	64	10	122	28	67	219	98	164	59	132	82	112	110	132
Jackson.....	18	10	15	6	42	15	11	58	17	50	14	37	19	12	16	76
Pleasant.....	20	12	24	6	28	19	17	66	29	50	15	41	18	7	15	98
Providence.....	19	11	27	5	39	87	35	122	42	110	56	74	30	68	29	92
Sherman.....	98	29	9	12	88	4	43	111	52	117	32	85	39	68	28	130
Tipton.....	43	74	37	4	92	19	31	180	46	148	30	124	46	38	122	111
Union.....	41	33	28	12	88	54	42	141	50	132	34	121	38	73	89	72
Whitten.....	7	9	4	1	28	8	7	38	9	40	10	20	19	26	13	18
Total.....	971	524	624	148	1,403	468	677	2,423	920	2,055	666	1,580	748	898	1,061	2,169

WRIGHT COUNTY

Belmond.....	53	3	14		45	14	33	103	48	64	48	37	27	29	65	29
Blaine:																
East.....	100	11	33		80	22	53	178	74	140	103	76	42	51	110	84
West.....	57	7	10	1	14	9	19	73	21	61	20	32	28	25	25	45
Boone.....	77		9		6	15	16	91	26	69	21	52	23	32	28	33
Clarion:																
1st ward.....	98	26	26		83	24	33	199	70	139	59	108	47	51	141	34
2nd ward.....	86	20	11		46	12	23	145	55	94	47	63	33	47	94	22
3rd ward.....	125	9	10		23	7	30	118	46	76	41	62	23	86	52	18
4th ward.....	130	18	9		64	12	27	191	65	128	54	84	40	44	127	39
Dayton.....	76	3	8	2	24	38	25	101	33	76	42	84	29	28	43	60
Eagle Grove city:																
1st ward.....	79	3	5	1	13	2	21	62	28	44	35	16	20	23	38	19
2nd ward.....	111	7	9		26	6	28	115	52	75	50	49	28	34	79	25
3rd ward.....	179	12	24	1	80	19	50	218	100	141	91	90	60	58	137	83
4th ward.....	208	16	24	1	62	11	70	202	109	142	101	98	61	56	131	52
Eagle Grove Twp.....	84	4	4	1	25	23	31	97	47	69	52	39	28	11	61	58
Grant.....	75	7	2	1	24	12	24	91	40	68	36	51	15	10	60	50
Iowa Lake.....	83	21	24	2	39	17	38	137	47	95	37	77	37	41	88	47
Lake.....	98	3	1	1	11	21	30	72	25	59	33	38	17	23	32	56
Liberty.....	158	38	38		54	77	53	284	112	196	100	108	91	48	227	74
Lincoln.....	93	5	3	1	25	28	30	121	46	87	40	68	26	33	49	71
Norway.....	144	2	4		6	5	22	136	60	78	48	62	30	22	72	59
Pleasant.....	100	43	34	1	148	27	52	327	111	178	129	103	58	63	183	104
Troy.....	64	1	5	1	21	35	28	86	53	50	49	30	23	32	47	36
Vernon.....	116	1	7	1	13	8	29	95	49	70	31	76	19	17	32	97
Wall Lake.....	54	2	7	0	6	6	11	59	24	36	16	17	18	7	19	47
Woolstock.....	65	3	7	0	27	22	19	88	34	61	28	37	29	34	46	27
Total.....	2,513	285	328	15	975	472	795	3,389	1,375	2,296	1,311	1,505	839	915	1,986	1,269

FOURTH DISTRICT
ALLAMAKEE COUNTY

Precincts	UNITED STATES SENATOR						SECRETARY OF STATE		TREASURER OF STATE		SUPERINTENDENT OF PUBLIC INSTRUCTION			CONGRESSMAN	
	S. W. Brookhart, Rep.	L. E. Francis, Rep.	C. E. Pickett, Rep.	Claude M. Stanley, Rep.	Burton E. Sweet, Rep.	Clifford Thorne, Rep.	Lillian Jeffert, Rep.	W. C. Ramsay, Rep.	L. W. Ainsworth, Rep.	W. T. Burbank, Rep.	W. H. Bender, Rep.	Mac E. Francis, Rep.	P. E. McClennahan, Rep.	Gilbert N. Haugen, Rep.	L. J. Kehoe, Rep.
Center	118	2	17	1	4	3	38	84	22	109	65	35	22	120	15
Fairview	3	9	16	1	1	27	12	15	12	14	10	6	13	16	10
Franklin	25	3	23	1	5	4	36	26	33	26	24	26	8	39	22
French Creek	19	2	12		1		14	12	15	15	19	4	5	19	9
Hanover	31	5	8		1		16	24	16	23	14	22	5	38	1
Iowa	37	38	13	4	14	3	42	49	34	68	42	39	12	70	29
Jefferson	79	6	34	6	7	15	48	81	48	84	72	35	26	100	27
Lafayette	61	1	2		2	2	15	42	17	39	21	17	21	41	21
Lansing	130	46	53	4	10	8	78	144	109	111	101	62	46	158	65
Linton	11	3	16		4	5	16	52	16	22	22	11	6	24	10
Ludlow	161	6	6	1	3	8	44	109	32	126	112	32	5	150	15
Makee	87	9	16	4	2	12	48	77	45	75	60	37	17	104	24
Paint Creek	191	12	15		3	4	69	135	59	150	112	49	32	202	24
Post	149	52	22	7	45	30	108	161	108	184	117	94	55	208	67
Taylor	26		6		2	11	13	21	17	19	14	9	9	27	12
Union City	95	3	16	10	10	1	45	66	39	63	53	32	12	86	33
Union Prairie	80	2	14	2	9	6	31	62	26	66	43	27	16	90	18
Waterloo	43	5	58	6	4		31	75	52	52	57	21	29	89	16
Waukon:															
1st ward	84	29	59	3	24	21	61	143	92	110	104	58	40	156	55
2nd ward	68	21	65	6	25	10	49	136	69	104	93	49	30	117	49
3rd ward	74	23	70	2	44	15	73	146	99	129	130	45	55	164	61
Total	1,572	277	541	58	220	159	887	1,660	960	1,589	1,290	710	464	2,018	583

CERRO GORDO COUNTY

Bath	100	6	8	2	3	12	40	63	29	65	23	62	16	83	19
Clear Lake	97	41	10	2	10	15	59	96	45	102	21	121	21	120	26
Dougherty	27	1	1		6	8	12	26	15	21	11	21	5	21	12

Falls:																	
Plymouth.....	147	21	9	4	13	15	66	123	38	155	59	72	62	163	27		
Rock Falls.....	78	4	12	2	9	15	29	81	19	76	32	42	19	78	23		
Geneseo.....	142	52	18	7	21	30	63	180	66	158	65	133	42	183	58		
Grant.....	95	7	5	1	3	17	37	78	47	62	32	57	21	102	18		
Grimes:																	
Mecorvey.....	70	3	7	3	29	3	21	79	30	60	36	53	8	78	15		
Thornton.....	149	18	7	8	21	8	70	113	49	121	54	110	15	150	30		
Lake.....	79	34	6	2	6	13	49	79	46	63	39	53	22	96	17		
Line Creek.....	153	7	10	4	14	9	62	100	57	120	56	95	18	120	38		
Lincoln.....	87	2	3	4	3	18	44	63	27	69	32	67	17	72	34		
Mason.....	72	2	5	2	2	26	43	45	34	47	28	57	12	70	20		
Mt. Vernon.....	86	8	7	2	6	8	36	70	33	68	24	62	17	70	30		
Owen.....	48	2	7	2	9	19	31	49	30	43	20	49	12	63	13		
Pleasant Valley.....	92	7	9	3	8	4	34	83	35	77	51	60	12	83	23		
Portland.....	121	1	18	1	11	18	60	87	49	99	25	101	29	126	20		
Union.....	78	8	7	4	23	49	12	69	16	45	13	62	14	24		
Clear Lake city:																	
1st ward.....	96	99	32	7	31	22	60	183	99	119	62	111	64	230	32		
2nd ward.....	73	61	32	4	11	13	55	109	75	77	53	86	27	132	29		
3rd ward.....	127	63	33	8	16	13	68	141	88	106	62	106	47	193	41		
Mason City:																	
1st ward 1st prec.....	202	48	116	13	54	47	147	281	215	197	127	221	92	254	176		
1st ward 2nd prec.....	163	24	49	6	22	23	79	185	109	140	59	174	51	182	79		
2nd ward 1st prec.....	112	55	79	11	62	44	144	385	249	255	135	251	145	325	190		
2nd ward 2nd prec.....	310	44	67	85	38	31	142	284	184	205	72	315	68	264	149		
3rd ward 1st prec.....	225	48	106	10	48	39	118	303	210	189	104	201	125	243	163		
3rd ward 2nd prec.....	365	24	57	5	30	15	128	255	173	163	107	207	84	290	111		
4th ward 1st prec.....	136	39	52	23	27	15	103	169	111	143	62	91	52	269	96		
4th ward 2nd prec.....	114	10	24	7	10	9	49	86	60	63	36	70	32	94	37		
Total.....	3,642	739	796	176	523	513	1,869	3,816	2,234	3,132	1,503	3,073	1,147	4,214	1,540		

CHICKASAW COUNTY

Utina.....	60	2	17	2	10	5	49	47	39	50	31	26	27	86	15
Jacksonville.....	79	19	4	16	9	42	77	38	86	38	85	43	103	30
Washington No. 1.....	27	1	13	2	30	18	35	11	36	19	16	12	43	19
Washington No. 2.....	14	2	3	7	4	12	3	14	1	13	2	18	8
Deerhei.....	44	3	3	2	2	1	21	23	10	31	7	27	11	37	11
Chickasaw.....	46	1	24	9	35	24	61	80	41	82	19	62	50	103	31
Dayton.....	28	3	5	1	4	6	18	24	8	27	10	25	3	38	10
New Hampton.....	124	21	111	4	183	33	158	276	152	278	97	235	110	317	151
Stapleton.....	19	2	8	19	1	14	33	26	21	6	24	14	28	20
Fredericksburg.....	61	7	21	5	74	19	89	85	55	114	26	109	28	130	46

CHICKASAW COUNTY--Continued

Premiets	UNITED STATES SENATOR					SECRETARY OF STATE	TREASURER OF STATE		SUPERINTENDENT OF PUBLIC INSTRUCTION			CONGRESSMAN			
	E. W. Brookhart, Rep.	L. E. Francis, Rep.	C. E. Fickett, Rep.	Claude M. Stanley, Rep.	Barton E. Sweet, Rep.		Clifford Thorne, Rep.	Lillian Leffer, Rep.	W. C. Ramsey, Rep.	L. W. Almsworth, Rep.	W. T. Rutherford, Rep.		W. H. Bender, Rep.	Mae E. Francis, Rep.	P. E. McClelland, Rep.
Dresden.....	35	2	7	1	25	2	32	36	23	49	20	38	9	65	8
Richland.....	51	5	6	36	6	37	58	28	72	20	57	19	81	17
Bradford.....	81	32	107	3	140	39	123	208	67	295	187	183	48	317	56
Total.....	669	81	343	33	577	152	666	994	501	1,155	461	838	276	1,360	425

CLAYTON COUNTY

Boardman.....	47	22	32	13	110	17	66	172	157	85	118	95	29	167	68
Buena Vista.....	1	1	2	7	12	6	13	3	17	6	5	9	15	5
Cass.....	47	18	25	3	38	19	51	88	89	57	81	51	10	108	24
Clayton.....	28	4	2	9	4	13	30	17	26	11	11	11	84	12
Cox Creek.....	8	2	2	10	6	7	20	18	10	4	16	8	19	7
Elk.....	34	1	2	1	10	4	28	20	19	27	10	32	5	38	10
Farmersburg.....	13	5	5	10	9	23	8	23	11	8	26	9
Garnaville.....	26	9	13	2	39	7	29	73	32	53	39	33	14	84	11
Grand Meadow.....	23	23	4	1	15	5	15	23	23	17	13	23	5	36	2
Hughland.....	31	2	3	2	27	11	22	51	45	33	23	35	18	75	8
Jefferson.....	26	6	19	0	46	6	18	60	24	54	48	19	15	64	15
Littleport.....	14	3	3	2	9	7	18	26	23	13	13	18	12	30	13
Lodiemo.....	26	17	11	1	31	14	14	53	42	13	53	52	11	66	27
Mallory.....	13	3	6	3	2	11	14	6	19	14	11	3	15	7
Marion.....	68	6	1	11	10	21	74	41	52	52	48	26	97	2
Mendon First.....	101	3	2	22	7	43	68	47	69	28	55	29	81	31
Mendon Second.....	50	34	26	5	104	18	54	171	128	113	91	102	44	137	92
Millville.....	7	1	1	7	6	11	16	16	15	9	13	7	20	9
Monona.....	42	2	22	1	32	13	42	63	47	59	34	52	21	79	29
Read.....	4	4	5	19	8	15	11	7	5	21	3
Sperry.....	18	1	1	45	14	31	44	47	28	21	32	18	63	13
Volgs.....	12	2	2	11	31	13	27	7	17	10	27	15
Wagner.....	39	1	7	4	35	45	49	84	64	63	31	73	25	111	29
Total.....	712	151	197	47	647	247	621	1,277	951	964	636	859	360	1,467	451

FAYETTE COUNTY

Auburn	38	5	9	2	33	14	46	54	58	43	23	65	10	96	13
Banks	53	3	2	44	2	21	77	38	60	21	71	8	74	17
Bethel	39	6	10	34	14	42	56	54	42	21	66	9	77	12
Center	89	15	21	59	20	79	115	74	123	31	106	56	119	58
Clermont	130	24	63	4	65	34	99	210	172	145	79	156	68	249	54
Dover	133	7	16	2	79	40	99	144	123	106	52	141	29	215	40
Eden	91	19	49	5	91	17	116	165	194	94	65	157	59	119	51
Fairfield	194	26	66	7	63	11	105	187	166	133	50	193	60	195	91
Fayette	67	37	38	2	86	22	89	147	122	119	63	112	69	180	52
Fremont	64	4	7	2	75	10	57	99	82	97	41	98	31	90	47
Harlan	80	40	32	3	91	32	106	155	127	131	49	166	47	211	41
Illyria	65	4	10	4	53	80	78	132	115	98	52	112	50	168	31
Jefferson	212	10	12	1	28	17	95	151	116	118	38	187	27	147	58
Colweir:															
1st ward	497	33	39	3	84	23	149	488	440	200	83	474	72	456	121
2nd ward	501	17	30	4	66	13	130	520	448	174	78	495	46	493	97
3rd ward	333	8	17	1	36	6	81	323	274	130	47	315	37	284	74
4th ward	472	18	5	3	102	16	104	463	420	149	114	429	44	445	101
Oran	71	4	4	66	14	29	103	48	92	21	107	21	75	45
Pleasant Valley	90	19	41	5	145	23	111	197	133	190	50	201	53	264	41
Putnam	71	3	8	1	28	10	42	69	43	66	19	77	15	66	26
Scott	79	4	6	1	22	22	47	68	46	68	13	81	18	82	19
Smithfield	72	7	9	2	20	24	48	61	55	62	12	81	17	81	19
Union	92	14	25	1	26	41	48	149	97	100	40	119	44	146	40
Westfield	34	6	13	1	39	40	48	80	58	70	30	74	18	94	27
West Union:															
1st ward	36	31	74	7	107	31	90	175	153	113	39	164	71	214	69
2nd ward	41	41	77	2	54	21	47	166	132	92	36	140	52	154	50
3rd ward	36	22	49	2	125	11	79	145	147	87	29	162	53	156	55
Windoor	132	9	90	3	128	23	119	250	189	174	78	191	82	249	71
Totals	3,862	435	832	74	1,849	631	2,215	4,949	4,104	3,076	1,279	4,740	1,166	5,277	1,420

FLOYD COUNTY

Cedar	40	8	4	1	9	16	21	51	13	52	24	28	9	60	24
Charles City:															
1st ward	40	72	176	16	105	18	71	347	64	318	215	123	62	270	146
2nd ward	35	76	125	45	114	23	81	315	86	293	181	132	68	265	145
3rd ward	47	49	79	17	58	9	75	301	86	274	168	130	61	231	159
4th ward	46	37	99	38	76	17	85	217	64	209	115	116	49	210	107
Floyd	58	41	23	10	7	28	55	106	21	133	41	111	12	132	34
Niles	21	5	8	10	8	27	21	57	13	65	31	26	14	56	21
Pleasant Grove	56	2	8	5	5	32	43	16	45	14	42	7	51	13

FLOYD COUNTY—Continued.

Precincts	UNITED STATES SENATOR						SECRETARY OF STATE		TREASURER OF STATE		SUPERINTENDENT OF PUBLIC INSTRUCTION			CONGRESSMAN	
	S. W. Brookhart, Rep.	L. E. Francis, Rep.	C. E. Pickett, Rep.	Claude M. Stanley, Rep.	Burton E. Sweet, Rep.	Clifford Thorne, Rep.	Lillian Leffert, Rep.	W. C. Ramsay, Rep.	L. W. Ainsworth, Rep.	W. T. Burbank, Rep.	W. H. Bender, Rep.	Mae E. Francis, Rep.	P. E. McClenahan, Rep.	Gilbert N. Haugen, Rep.	L. J. Kehoe, Rep.
Riverton.....	40	6	10	13	42	28	28	105	16	114	69	53	14	105	32
Rockford.....	97	39	125	37	40	58	95	276	78	257	141	182	50	307	89
Rock Grove.....	192	49	33	19	41	58	102	255	71	235	120	172	50	307	71
Rudd.....	54	16	15	7	15	11	17	91	14	84	38	67	11	96	20
Scott.....	41	17	11	8	22	10	86	13	70	33	45	8	76	18
St. Charles.....	87	14	28	19	26	53	58	158	33	161	60	100	31	143	71
Ulster.....	87	6	12	7	7	32	37	104	18	105	58	55	12	112	36
Union.....	101	15	76	11	32	68	77	191	40	203	88	134	29	209	68
Total.....	1,042	433	838	266	593	468	855	2,703	646	2,618	1,406	1,507	487	2,630	1,054

HOWARD COUNTY

Afton:																
First Precinct.....	24	2	14	22	7	23	41	15	46	15	35	12	50	16	
Second Precinct.....	9	6	1	18	3	11	19	11	20	13	15	4	16	18	
Albion.....	40	11	4	4	31	11	41	60	42	53	21	55	21	81	21	
Chester.....	16	2	6	2	12	3	7	16	25	19	4	35	6	22	23	
Forest City.....	20	69	15	3	37	20	79	80	64	85	26	94	24	123	42	
Howard:																
First Precinct.....	25	2	4	1	14	6	15	35	13	38	12	23	14	34	19	
Second Precinct.....	13	2	1	5	1	14	7	6	14	3	16	1	13	10	
Howard Center.....	8	6	4	2	6	5	14	14	7	21	8	17	3	25	7	
Jamestown.....	24	12	14	88	9	47	76	50	77	19	84	22	65	80	
New Oregon:																
First Precinct.....	17	2	1	2	12	10	24	16	13	25	10	23	6	31	11	
Second Precinct.....	15	2	2	15	1	7	24	6	24	4	23	5	29	6	
Oak Dale.....	10	1	6	12	7	16	8	15	3	16	4	19	4	
Paris:																
First Precinct.....	10	1	2	3	1	5	10	10	7	2	13	2	10	7	
Second Precinct.....	27	2	1	13	3	20	23	16	29	9	23	13	39	9	
Saratoga.....	11	8	9	9	19	20	9	27	11	20	8	22	18	
Vernon Springs.....	37	5	8	4	30	24	46	55	48	56	26	59	14	93	19	

Oregon:	18	14	4	7	19	9	43	34	35	30	23	40	11	63	32
1st ward.....	43	35	31	11	71	52	104	132	83	145	47	135	50	190	75
2nd ward.....	37	48	28	20	80	32	104	130	95	129	53	117	48	190	79
3rd ward.....															
Totals.....	404	212	152	62	480	218	649	808	556	856	309	843	266	1,124	496

MITCHELL COUNTY

Burr Oak.....	73	10	8	1	23	55	40	109	26	111	24	75	42	108	53
Cedar.....	155	4	7		10	22	38	118	36	120	31	75	51	155	31
Douglas.....	56	3	8	1	26	27	23	82	32	70	16	53	32	40	113
East Lincoln.....	33	4	8		10	29	28	54	13	56	11	37	23	50	50
Jenkins.....	77	14	23		53	32	67	124	47	141	44	79	68	124	89
Liberty.....	56	0	3	1	10	10	20	48	6	72	9	43	28	50	29
Mitchell.....	81	3	21	2	35	8	29	90	22	89	56	47	18	85	31
Newburg.....	68	4	15	7	8	54	28	112	27	107	36	41	92	133	13
Osage.....	35		7		10	1	10	36	11	29	9	18	15	53	14
Osage city:															
1st ward.....	19	28	15		70	22	41	95	25	107	43	63	31	95	44
2nd ward.....	36	26	20	1	65	8	29	106	21	111	33	47	46	109	35
3rd ward.....	47	20	15	2	57	7	37	82	19	103	28	61	31	85	60
4th ward.....	34	35	18	1	42	18	31	92	23	92	35	66	30	92	32
Orsato.....	38	5	19	1	15	57	35	124	37	112	47	42	63	137	33
Rock.....	83	6	2	2	13	23	27	80	20	70	14	44	38	98	26
Stacyville.....	25	4	12		5	4	8	36	9	32	6	19	18	32	17
Union.....	38	1	5		13	13	10	56	6	55	12	32	13	52	18
Wayne.....	49	8	8	1	23	3	30	47	11	61	12	46	21	52	28
West Lincoln.....	46	8	8		14	27	30	59	21	69	18	46	29	49	38
St. Angar.....	86	17	22	2	56	76	37	184	43	183	62	90	63	209	36
Total.....	1,133	209	239	22	561	496	506	1,737	444	1,738	546	1,024	710	1,787	764

WINNESHIEK COUNTY

Bloomfield.....	29	10	8	10	6	15	23	50	30	43	26	32	14	49	24
Bluffton.....	41	1	2	4	7	2	6	41	15	31	16	20	7	24	30
Burr Oak.....	1	6	15	4	4	3	4	30	5	28	11	21	3	25	13
Calmar:															
1st prec.....	77	3	43	6	12	9	21	113	37	96	79	34	21	108	43
2nd prec.....	1	8	4	2	1	1	3	10	4	9	5	7	1	8	3
Canoe.....	42	8	10	12	10	13	21	86	19	81	36	53	10	82	35
Decorah:															
1st ward.....	37	65	58	25	16	8	23	183	57	136	109	49	31	176	50
2nd ward.....	31	40	40	12	11	13	20	113	26	103	64	52	15	126	29
3rd ward.....	26	45	55	24	15	17	35	124	44	112	86	51	23	135	57
4th ward.....	31	64	88	33	30	16	54	215	60	183	131	73	47	210	70
5th ward.....	20	23	47	15	13	6	19	97	35	77	61	40	11	95	28

WINNESHIEK COUNTY—Continued

Precincts	UNITED STATES SENATOR						SECRETARY OF STATE		TREASURER OF STATE		SUPERINTENDENT OF PUBLIC INSTRUCTION			CONGRESSMAN	
	E. W. Brookhart, Rep.	L. E. Francis, Rep.	C. E. Pickett, Rep.	Claude M. Stanley, Rep.	Burton E. Sweet, Rep.	Clifford Thomas, Rep.	Lillian Leffert, Rep.	W. C. Ramsay, Rep.	L. W. Ainsworth, Rep.	W. T. Burbank, Rep.	W. H. Bender, Rep.	Mae E. Francis, Rep.	P. E. McClenahan, Rep.	Gilbert N. Haugen, Rep.	L. J. Kehoe, Rep.
Decorah Twp.	58	24	24	17	17	11	26	104	35	91	57	57	15	108	45
Frankville	71	43	15	15	12	5	30	122	40	109	56	64	30	147	19
Fremont	8	6	5	5	7	31	26	39	13	50	26	28	10	45	21
Glenwood	74	6	20	45	20	7	23	149	31	139	106	40	19	186	16
Hesper	21	7	25	33	11	10	22	85	27	74	45	33	20	82	31
Highland	73	9	30	37	4	25	20	149	38	125	82	49	26	166	18
Jackson	8	1	1	1	2	2	2	7	2	8	1	8	2	7	3
Lincoln	59	1	6	21	14	5	22	83	25	76	54	39	11	78	41
Madison	148	4	5	8	11	6	21	140	34	116	65	65	17	162	21
Military	86	17	19	27	24	22	38	123	36	131	79	47	29	116	47
Orleans	21	8	6	6	16	5	23	40	15	42	22	30	8	50	15
Pleasant	102	15	16	27	11	7	30	140	34	120	80	60	24	158	32
Springfield	87	6	21	19	21	16	18	148	31	131	79	38	38	173	10
Sumner	18						3	13	4	13	6	5	2	17	
Washington:															
1st pres.	1						1	2	1	2	2		1	2	1
2nd pres.	10	2	3	4	4	3	6	13	4	16	8	6	4	17	4
Total	1,161	416	572	412	297	248	540	2,418	700	2,142	1,392	1,001	439	2,543	716

WORTH COUNTY

Barton	72	3	5		14	19	17	79	29	63	28	23	28	75	15
Bristol	91	16	10	3	16	47	32	143	38	126	49	62	52	173	21
Brookfield	73	11	4	1	12	47	25	102	32	82	60	30	37	155	14
Danville	75	4	3	1	5	21	16	78	28	62	44	18	32	92	12
Deer Creek	44	6	10	1	8	37	10	87	18	75	39	17	34	94	12
Fertile	95	4	5	2	7	45	42	99	41	97	49	42	41	121	33
Grove	60	2	4	1	16	14	58	10	64	17	29	21	62	15	15
Hanlontown	20	4	4	2	6	10	14	35	18	28	10	12	22	41	8
Hartland	75	9	4	3	3	36	21	87	25	81	35	20	41	115	15
Kensett	106	47	37	7	23	66	44	124	54	165	136	56	59	222	44
Lincoln	260	36	14	3	44	49	62	271	99	218	109	96	109	191	142
Northwood	123	132	39	12	60	109	86	362	115	302	219	111	106	385	78
Silver Lake	38	8	5	7	5	76	22	112	33	97	52	26	52	127	11
Union	94	2	2	1	5	10	13	81	26	66	29	29	28	71	26
Total	1,226	284	146	44	228	594	418	1,778	566	1,526	876	581	662	1,924	446

FIFTH DISTRICT
BENTON COUNTY

Precincts	UNITED STATES SENATOR						SECRETARY OF STATE		TREASURER OF STATE		SUPERINTENDENT OF PUBLIC INSTRUCTION			CONGRESSMAN	
	S. W. Brookhart, Rep.	L. E. Francis, Rep.	C. E. Pickett, Rep.	Claude M. Stanley, Rep.	Burton E. Sweet, Rep.	Clifford Thorne, Rep.	Lillian Leffert, Rep.	W. C. Ramsay, Rep.	L. W. Ainsworth, Rep.	W. T. Burbank, Rep.	W. H. Bender, Rep.	Mae E. Francis, Rep.	P. E. McClellan, Rep.	Cyrus Cole, Rep.	Ray P. Soot, Rep.
Belle Plaine:															
1st ward.....	91	9	40	7	22	12	81	71	89	63	15	53	99	100	55
2nd ward.....	117	6	9	1	6	6	17	50	30	33	3	44	36	29	38
3rd ward.....	70	4	4			1	34	14	17	25	5	29	19	15	49
Benton.....	7		10	2	8	4	18	9	19	8	5	10	13	16	8
Big Grove.....	9	1	13	3	7	7	16	18	14	18	11	10	10	16	13
Bruce.....	19	3	16	2	10	36	40	30	32	34	23	19	24	18	45
Canton.....	5	2	7	3	1	2	16	4	13	6	7	3	9	16	2
Cedar.....	27	5	57	2	9	32	49	66	62	52	38	36	50	48	3
Eden.....	10	1	9	1		26	18	20	16	22	9	12	15	20	23
Eldorado.....	23	2	30	2	9	10	44	23	32	29	23	16	31	26	37
Florence.....	21		52	5	2	21	42	43	41	42	16	18	52	71	21
Fremont.....	53	5	13	5	7	8	30	38	31	38	10	25	32	30	39
Harrison.....	26	1	26	6	5	10	35	24	35	24	18	17	31	37	26
Homer.....	11	1	6	1	1	2	10	5	9	6	5	4	7	6	10
Iowa.....	27	1	17	4	7	7	34	10	26	17	15	5	33	30	20
Jackson.....	19		37	3	8	28	42	44	37	48	29	20	41	49	35
Kane.....	52	8	17	3	12	8	28	38	28	45	23	26	28	44	27
Le Roy.....	11	4	26	3	16	13	39	32	19	25	22	13	38	27	52
Monroe.....	16	3	14	9	8	13	21	27	22	28	15	18	21	28	14
Polk.....	19		28	6	3	20	42	12	34	26	21	17	26	27	32
St. Clair.....	6		7		3	5	7	11	8	9	5	3	9	13	6
Shallsburg.....	1	7	23	5	7	5	28	14	22	23	14	16	16	28	18
Taylor.....	21	3	25	4	12	30	34	54	45	43	26	20	42	15	43
Union.....	18	7	27	7	11	9	36	32	27	43	31	21	22	30	42
Vinton:															
1st prec.....	37	21	202	13	61	24	141	165	177	122	79	79	147	227	111
2nd prec.....	15	23	161	14	38	35	106	105	128	87	64	64	100	142	69
Total.....	731	117	876	111	271	374	1,008	959	1,013	916	532	588	951	1,144	873

CEDAR COUNTY

Precincts	UNITED STATES SENATOR						SECRETARY OF STATE		TREASURER OF STATE		SUPERINTENDENT OF PUBLIC INSTRUCTION			CONGRESSMAN	
	S. W. Brookhart, Rep.	L. E. Francis, Rep.	C. E. Pickett, Rep.	Claude M. Stanley, Rep.	Burton E. Sweet, Rep.	Clifford Thorne, Rep.	Lillian Leffert, Rep.	W. C. Ramsay, Rep.	L. W. Ainsworth, Rep.	W. T. Burbank, Rep.	W. H. Bender, Rep.	Mae E. Francis, Rep.	P. E. McClenahan, Rep.	Cyranus Cole, Rep.	Ray P. Scott, Rep.
Cass.....	8	4	9	1	5	7	18	3	20	4	7	11	18	7
Center.....	41	44	25	3	8	28	113	36	102	25	61	50	79	63
Dayton.....	56	81	45	7	17	24	37	43	167	77	97	41	160	67
Fairfield.....	36	10	11	2	4	4	14	44	15	37	20	18	29	21
Farmington.....	90	12	24	1	5	4	22	95	25	96	24	54	27	39
Fremont:															
Mechanicsville Precinct.....	5	14	9	4	5	27	11	22	12	12	6	19	14
Stanwood Precinct.....	67	31	27	2	6	32	29	133	33	120	59	63	34	123
Gower.....	36	18	24	1	1	8	26	57	23	88	5	42	35	52
Inland.....	52	19	18	3	4	4	27	79	26	77	24	40	31	63
Iowa.....	27	6	14	2	2	5	13	40	13	38	5	28	19	39
Linn.....	5	3	3	1	6	5	13	5	12	2	8	8	12
Massillon.....	59	7	26	2	2	8	28	66	29	58	24	46	21	46
Pioneer.....	8	41	21	2	10	27	50	26	53	20	35	22	60
Red Oak.....	14	8	15	1	18	11	42	14	38	12	23	14	40
Rochester.....	18	14	9	2	7	21	30	17	30	2	23	22	35
Springdale:															
Centerdale Precinct.....	24	14	4	1	3	9	11	41	10	42	6	26	22	33
West Branch Precinct.....	54	48	76	2	10	28	60	143	40	159	41	98	63	114
Springfield.....	125	17	25	3	3	31	117	36	106	30	57	48	63
Sugar Creek.....	46	4	2	1	1	31	18	15	29	10	30	7	21
Tipton:															
1st ward.....	15	45	74	6	10	16	31	124	65	88	21	61	75	104
2nd ward.....	12	36	80	9	15	18	32	146	61	119	33	72	66	134
3rd ward.....	19	29	59	3	21	11	15	116	48	80	25	40	60	90
Total.....	817	505	611	48	109	254	511	1,679	594	1,581	471	951	700	1,407	793

GRUNDY COUNTY

Fairfield.....	41	1	20	31	29	36	80	31	85	54	50	10	18	89
Beaver.....	69	1	14	5	77	12	36	120	30	122	41	93	17	70
Pleasant Valley.....	48	2	18	16	37	12	41	19	27	8	18
German.....	52	1	7	2	13	48	11	46	19	38	5	20
Shiloh.....	49	1	9	21	22	59	37	41	22	33	16	31

Colfax.....	73	11	4	5	29	12	42	84	28	101	27	70	27	30	69
Lincoln.....	35	3	21	3	17	5	21	47	23	51	14	39	45	36	43
Grant.....	29	2	24	2	33	17	205	172	20	205	29	46	28	50	50
Black Hawk.....	69	33	83	3	42	69	95	172	63	205	71	125	68	128	125
Washington.....	19	8	32	1	9	33	36	64	24	74	32	50	17	48	55
Palermo.....	94	69	161	10	86	65	181	348	183	307	288	182	69	185	340
Melrose.....	22	16	12	7	25	58	58	15	89	28	52	7	26	53
Felix.....	23	3	10	2	50	17	62	21	55	32	36	10	17	63
Clay.....	28	20	6	4	5	54	46	78	34	73	49	42	20	26	91
Courts Precinct.....	19	3	14	1	6	28	20	45	24	40	29	28	14	37	30
Beaman Precinct.....
Total.....	670	202	419	36	387	410	736	1,296	381	1,301	676	362	319	751	1,154

JONES COUNTY

Anamosa.....	7	14	37	5	9	2	9	69	30	43	24	21	31	57	19
1st ward.....	5	5	48	15	10	8	10	76	29	55	27	20	37	67	28
2nd ward.....	3	4	40	12	3	1	12	50	24	37	22	16	23	58	8
3rd ward.....	7	30	61	3	1	2	15	87	42	56	33	23	42	66	45
4th ward.....	9	4	15	14	1	4	11	36	6	38	21	19	6	32	14
Casa.....	9	4	15	14	1	4	11	36	6	38	21	19	6	32	14
Castle Grove.....	6	1	3	2	24	5	32	19	18	13	11	10	13	43
Center Junction.....	6	1	13	5	13	6	41	10	33	20	12	13	27	21
Clay.....	7	2	2	4	7	3	8	2	7	2	5	6
East Richard.....	2	4	4	4	1	6	2	3	2	5	6
Farview.....	22	1	11	6	4	8	8	40	19	32	23	17	14	25	33
Greenfield.....	12	4	11	21	7	8	14	46	12	44	29	13	11	50	11
Hale.....	22	1	21	4	5	6	12	39	20	31	12	23	17	23	33
Jackson.....	13	9	10	2	2	23	7	51	6	49	21	30	13	10	53
Lovel.....	9	1	5	1	1	15	3	28	6	26	19	7	5	29	10
Monticello:
1st ward.....	5	6	22	3	6	5	1	46	7	37	18	8	15	32	40
2nd ward.....	2	4	13	6	2	10	16	8	16	12	5	10	17	9
3rd ward.....	2	4	11	3	1	7	15	2	18	7	6	6	17	3
Oxford.....	14	5	24	7	1	4	9	38	13	36	22	15	9	40	7
Onalva.....	5	5	27	3	3	2	14	33	10	35	24	6	12	36	9
Roma.....	13	3	82	10	5	12	13	111	28	92	57	25	36	92	39
Stons City.....	1	3	4	20	3	4	27	3	28	11	9	11	27	3
Scott Grove.....	17	1	18	9	4	21	10	53	13	47	20	13	24	43	20
South Grove.....	15	17	3	2	7	8	38	13	30	22	10	12	22	26
South Madison.....	22	1	17	9	4	7	4	20	13	12	14	8	2	15	7
West Richard.....	6	10	3	20	1	12	9	2	1	4	2
Washington.....	6	10	35	11	3	21	39	56	36	55	28	40	21	65	28
Wyoming.....	7	1	12	3	5	3	4	24	9	15	13	6	4	20	7
Wayne.....
Total.....	240	180	545	147	106	198	242	1,088	384	901	524	370	388	898	474

7th ward.....	84	59	184	8	51	26	78	289	135	213	95	150	135	331	99
8th ward.....	60	33	219	14	47	28	81	270	91	225	90	109	141	358	65
9th ward.....	75	39	50	10	18	14	45	124	56	99	42	58	62	139	53
10th ward.....	81	15	38	8	13	6	44	98	42	80	32	40	57	118	36
11th ward.....	95	34	34	5	9	4	50	98	57	90	33	45	58	108	58
12th ward.....	91	17	29	5	11	6	25	103	36	85	38	25	50	103	32
13th ward.....	70	29	33	7	5	3	37	92	48	80	32	58	42	115	42
14th ward.....	83	24	63	14	30	13	49	149	59	131	61	73	65	174	51
15th ward.....	94	42	70	11	21	13	60	184	64	161	62	93	68	162	83
16th ward.....	129	44	102	20	47	28	80	256	96	218	69	116	139	391	88
17th ward.....	56	29	79	13	43	17	50	173	76	146	64	91	82	209	69
18th ward.....	109	21	39	4	23	10	55	127	54	116	48	64	57	139	55
19th ward.....	138	25	52	9	14	10	62	141	46	137	39	99	55	160	66
20th ward.....	130	18	40	9	16	8	52	123	46	118	43	71	52	116	75
21st ward.....	62	76	217	10	40	40	84	346	117	282	93	173	163	406	85
22nd ward.....	58	41	149	6	38	26	57	216	86	186	57	120	111	293	53
23rd ward.....	96	38	64	14	36	26	61	180	94	162	72	103	96	209	67
24th ward.....	73	18	18	9	12	6	29	84	39	70	21	46	40	106	27
Spring Grove.....	127	17	29	5	14	14	51	129	59	94	31	88	53	128	59
Washington.....	87	24	80	11	5	18	47	139	63	132	60	88	45	146	79
Total.....	4,067	1,897	3,592	376	1,252	1,080	2,834	7,931	3,153	7,099	2,436	4,682	3,537	9,049	3,228

MARSHALL COUNTY

Bangor.....	7	12			5	65	33	39	32	34	12	48	12	28	38
Eden.....	34	7			12	80	28	44	36	31	5	37	26	26	53
Greencastle No. 1.....	19	15	2	2	14	83	31	83	49	56	20	59	26	38	62
Greencastle No. 2.....	27	5	3		6	22	23	27	15	32	14	39	8	8	46
Iowa.....	10	21	3	3	10	48	22	58	36	40	22	40	20	17	74
Jefferson No. 1.....	18	4	8	1	7	25	12	41	24	26	17	31	7	16	41
Jefferson No. 2.....	11		10		5	2	14	10	21	2		15	10	7	14
Le Grand No. 1.....	15	9	7	1	4	87	4	82	53	49	24	61	21	32	68
Le Grand No. 2.....	21	1	3		2	23	11	25	16	20	4	26	5	23	22
Liberty.....	13	5	3	2	5	32	16	34	23	23	8	24	13	15	36
Linn.....	20	7	15	1	25	28	40	22	54	15	6	55	6	78	32
Liscomb.....	27	23	4	1	29	93	67	82	75	72	14	91	35	63	100
Logan No. 1.....	31	7	14	1	9	39	29	60	38	45	33	42	18	53	41
Loga No. 2.....	16	3	10		3	15	11	33	21	20	7	19	11	13	34
Marion.....	12	5	4	1	9	54	34	23	41	32	14	37	22	32	50
Marietta.....	7	7	3		7	8	40	35	47	22	21	43	12	40	39
Minerva.....	27	2	4	3	8	39	22	46	29	38	21	26	15	29	41
State Center.....	39	16	16		32	76	63	90	94	59	43	55	23	58	96
Taylor.....	12	4	4	1	11	47	16	43	38	25	12	38	18	24	55
Timber Creek.....	29	4		1	8	30	23	32	24	28	4	42	9	30	35

MARSHALL COUNTY—Continued

Precincts	UNITED STATES SENATOR						SECRETARY OF STATE		TREASURER OF STATE		SUPERINTENDENT OF PUBLIC INSTRUCTION			CONGRESSMAN	
	S. W. Brookhart, Rep.	L. E. Francis, Rep.	C. E. Pickett, Rep.	Claude M. Stanley, Rep.	Burton E. Sweet, Rep.	Clifford Thorne, Rep.	Lillian Leffert, Rep.	W. C. Ramsay, Rep.	L. W. Ainsworth, Rep.	W. T. Burbank, Rep.	W. H. Bender, Rep.	Mae E. Francis, Rep.	P. E. McClenahan, Rep.	Cyrenus Cole, Rep.	Ray P. Scott, Rep.
Vienna.....	8	1	1	10	35	31	16	29	14	21	10	11	39
Washington.....	15	3	3	1	10	31	25	28	28	30	16	26	12	28	30
Marshalltown:															
1st ward.....	150	71	54	5	60	96	100	199	157	149	62	152	89	131	249
2nd ward.....	118	143	101	12	142	261	215	414	339	273	149	329	159	156	637
3rd ward.....	228	66	61	10	87	157	154	284	218	189	91	219	104	143	441
4th ward.....	150	21	27	1	25	46	60	102	77	83	27	86	49	70	160
5th ward.....	99	6	12	1	13	10	20	56	32	48	14	30	17	22	75
Total.....	1,181	464	379	48	558	1,562	1,113	2,023	1,633	1,473	673	1,712	757	1,191	2,608

TAMA COUNTY

Geneseo.....	21	6	5	29	16	38	14	39	12	80	14	28	30
Clark.....	29	19	34	19	20	45	61	34	74	13	75	29	80	37
Oneida.....	19	1	4	1	11	3	20	19	14	26	6	28	8	18	20
East York.....	8	8	11	1	10	11	18	41	16	41	19	23	18	24	34
West York.....	7	2	6	3	3	6	2	7	7	2
Salt Creek.....	4	8	1	7	5	12	15	8	18	8	14	17	9
Buckingham.....	6	7	5	4	16	11	25	21	17	11	20	6	13	25
Perry.....	5	3	5	10	22	13	30	20	23	11	19	11	23	16
Traer.....	39	93	48	2	24	42	50	174	111	126	53	118	63	162	84
Carroll.....	5	1	3	6	2	2	4	1	5	1	2	5
Otter Creek.....	1	3	4	5	4	4	3	1	6	1	6	3
Richland.....	27	1	5	12	18	9	22	6	19	6	12	20
Grant.....	36	10	15	16	63	35	94	53	73	28	64	36	82	57
Crystal.....	15	7	11	12	33	29	48	30	39	6	36	24	36	43
Howard.....	19	6	6	8	18	30	28	16	40	5	33	19	29	28
Toledo Twp.....	7	6	7	1	7	37	23	38	19	42	6	39	17	26	38

SIXTH DISTRICT
DAVIS COUNTY

Precincts	UNITED STATES SENATOR						SECRETARY OF STATE		TREASURER OF STATE		SUPERINTENDENT OF PUBLIC INSTRUCTION		
	S. W. Brookhart, Rep.	L. E. Francis, Rep.	C. E. Pickett, Rep.	Claude M. Stanley, Rep.	Burton E. Sweet, Rep.	Clifford Thorae, Rep.	Lillian Leffert, Rep.	W. C. Ramsay, Rep.	L. W. Ainsworth, Rep.	W. T. Burbank, Rep.	W. H. Bender, Rep.	Mae E. Francis, Rep.	P. E. McClanahan, Rep.
Bloomfield:													
1st ward	11	19	19	8	6	8	17	52	27	39	20	26	20
2nd ward	12	23	29	5	23	15	29	77	52	49	30	41	30
3rd ward	12	8	19	3	8	8	16	38	21	33	15	17	15
Cleveland	24	8	5	4	15	16	18	50	24	37	18	38	14
Drakesville	42	3	28	1	2	4	38	36	14	55	18	28	18
Fabius	7	2	3	5		16	13	18	12	19	11	14	5
Fox River	41				2	1	14	22	10	20	17	17	10
Grove	32	2	6		7	11	16	42	21	34	23	18	11
Lick Creek	44	6	7	1		7	18	42	31	30	13	24	19
Marion	24	2	5			4	9	22	18	18	16	7	10
Parry	23		12			14	9	35	20	20	15	16	13
Prairie	24	7	4	1	4	4	12	32	18	24	17	15	11
Roscoe	21	2				1	4	19	9	12	6	9	5
Salt Creek	15	2		1	3	1	6	18	14	8	7	10	5
Soap Creek	55	1		1	4	5	21	34	24	26	17	28	7
Union	28	7	11		1	13	24	38	27	30	15	24	16
West Grove	47	1	4		1	9	26	41	24	39	24	27	9
Wyacondah	48	4		2	8	6	16	47	28	32	29	22	9
Total	514	97	152	32	84	143	304	662	394	525	306	374	227

JASPER COUNTY

Buena Vista	77	4	3	5	5	23	31	70	41	60	32	36	24
Clear Creek	50	6	4	1	1	17	29	50	40	37	24	26	18
Colfax:													
1st ward	85	9	33	2	36	14	65	98	73	78	50	58	49
2nd ward	52	8	20	2	88	17	50	120	89	74	43	53	67
3rd ward	113	11	13	1	15	10	56	70	54	67	34	64	29
Elk Creek	56	3	6	1		8	29	40	32	35	25	22	23
Fairview	41	6			1	29	21	50	23	46	25	22	16

Hickory Grove.....	37	19	1	61	25	85	42	58	39	38	28
Independence.....	86	19	13	17	54	105	59	97	52	54	39
Kellogg.....	57	27	7	43	58	95	56	96	41	66	40
Lynn Grove.....	55	19	7	24	42	68	53	50	36	17	48
Malaka.....	68	5	11	17	62	29	44	22	33	14
Mariposa.....	25	8	8	8	20	24	11	31	13	22	8
Mingo.....	45	13	3	8	40	52	51	34	38	30	18
Monroe.....	39	24	8	10	17	72	29	49	17	32	31
Mound Prairie.....	88	2	2	2	43	62	30	69	28	60	10
Newton Twp.....	62	7	1	22	23	63	35	48	32	36	15
Newton.....	47	12	3	13	19	66	31	53	27	34	22
1st ward.....	71	40	10	74	69	132	147	103	80	95	70
2nd ward.....	86	26	7	60	58	164	121	96	92	69	41
3rd ward.....	94	37	18	76	71	240	190	123	119	98	81
4th ward.....	64	10	5	22	22	49	35	42	31	35	10
Palo Alto.....	43	3	7	16	25	46	37	30	23	29	9
Poweshiek.....	57	13	2	31	34	71	51	60	28	54	21
Prairie City.....	31	14	3	10	19	40	34	26	19	27	10
Reasonor.....	31	1	2	13	18	34	20	27	18	20	11
Richland.....	33	3	2	8	8	23	13	16	7	14	9
Rock Creek.....	36	1	3	13	14	48	28	31	22	21	11
Sherman.....	23	4	2	2	6	25	13	17	10	8	12
Sully.....	8	5	2	11	8	12	8	11	6	9	4
Vasotia.....	29	3	29	19	42	30	30	20	28	13
Washington.....
Total.....	1,681	358	38	691	1,006	2,231	1,495	1,638	1,056	1,210	801

KEOKUK COUNTY

Adams.....	144	5	3	19	43	123	35	127	16	111	42
Benton.....	38	24	3	19	20	126	47	97	24	60	63
Cleas Creek.....	99	4	2	14	68	20	55	9	56	6
East English River.....	28	4	1	15	14	57	10	60	3	43	25
West English River.....	32	14	3	13	16	52	7	57	9	45	16
Ladawak.....	69	19	1	15	29	62	22	71	12	61	21
East Latayette.....	62	21	3	38	22	121	33	109	14	69	65
West Latayette.....	51	5	1	5	5	23	6	18	6	9	10
East Lamoaster.....	37	1	3	4	9	50	10	38	8	37	12
West Lamoaster.....	54	1	2	5	12	35	3	45	7	29	14
Liberty.....	42	3	8	7	53	8	58	10	36	14
Plank.....	129	3	1	14	27	77	26	75	13	76	24
Prairie.....	146	13	5	51	31	154	51	148	25	159	47
Richland.....	89	27	1	17	84	118	25	120	18	89	41
Sigourney Twp.....	17	2	1	1	4	16	6	13	4	8	4

KEOKUK COUNTY—Continued

Precincts	UNITED STATES SENATOR						SECRETARY OF STATE		TREASURER OF STATE		SUPERINTENDENT OF PUBLIC INSTRUCTION		
	S. W. Brookhart, Rep.	L. E. Francis, Rep.	C. E. Pickett, Rep.	Claude M. Stanley, Rep.	Burton E. Sweet, Rep.	Clifford Thorne, Rep.	Lillian Leffert, Rep.	W. C. Ramsay, Rep.	L. W. Ainsworth, Rep.	W. T. Burbank, Rep.	W. H. Bender, Rep.	Mae E. Francis, Rep.	P. E. McClenan, Rep.
Sigourney city:													
1st ward.....	37	9	68	1	2	9	23	96	58	61	30	40	48
2nd ward.....	41	4	35		3	5	17	60	18	55	9	35	30
3rd ward.....	32	16	45	4	2	6	25	71	31	58	21	29	45
4th ward.....	36	6	52			16	10	91	35	61	13	32	52
Steady Run.....	21	8	6			19	11	37	10	41	13	28	10
Van Buren.....	142	3	5		1	3	31	88	24	96	9	81	34
Warren.....	88	4	12	1	2	6	21	73	22	73	12	52	36
Washington.....	201	1	2				62	107	83	119	19	112	37
What Cheer:													
1st ward.....	56	10	29	1	4	4	25	68	29	58	15	45	35
2nd ward.....	75	4	7		1	6	17	65	29	46	12	53	21
3rd ward.....	71	7	1		1		15	52	22	42	9	39	25
Total.....	1,837	216	455	22	67	292	594	1,923	620	1,799	340	1,423	777

MAHASKA COUNTY

Adams.....	40	2	18	4	4	23	25	56	45	35	9	43	33
Black Oak.....	48	1	6	1	1	3	10	36	13	21	9	6	33
Cedar.....	89	14	25	3	5	25	52	83	55	68	29	37	69
West Des Moines.....	17	2	5		2		6	11	9	9	4	2	10
East Des Moines.....	26	2	7	3		2	12	17	17	10	7	12	10
Garfield.....	72	11	12	7	5	13	39	50	42	45	16	39	37
Harrison.....	59	8	10	5	2	23	31	60	46	41	13	34	42
Jefferson.....	104	5	24	4	6	14	59	75	81	49	18	38	75
Lincoln.....	23	4	9	2	3	20	19	36	23	23	17	17	24
Madison.....	51	4	2	3	2	11	27	34	33	25	10	39	18
Monroe.....	69		6	4	7	7	22	41	33	27	11	34	26
Pleasant Grove.....	100	3	11	3	5	6	43	43	41	33	18	24	45
Prarie.....	10	14	34	7	14	33	51	110	72	81	48	33	76
Richland.....	87		1	1			11	24	13	22	6	4	26
Scott.....	49		4		2	9	17	27	23	16	12	11	22
Spring Creek.....	51	56	13	5	2	26	71	62	80	44	10	76	39

Union.....	97	5	12	2	4	7	45	46	36	46	18	29	42
White Oak.....	87	2	17	3	12	34	63	42	59	21	46	39
Oakaloosa:													
1st ward.....	180	2	12	1	3	1	65	55	47	51	18	31	56
2nd ward 1st prec.....	61	7	43	11	8	3	43	56	58	32	26	22	50
2nd ward 2nd prec.....	109	18	1	3	3	30	49	46	30	22	21	41
3rd ward 1st prec.....	70	21	88	13	27	32	64	152	112	89	54	32	129
3rd ward 2nd prec.....	97	10	45	11	22	5	61	77	67	61	35	23	80
4th ward.....	147	45	150	34	35	37	156	236	220	160	82	67	238
5th ward.....	239	38	40	7	16	18	89	194	107	166	64	89	132
Total.....	2,035	256	612	132	182	333	1,082	1,693	1,370	1,248	577	809	1,382

MONROE COUNTY

Albia:													
1st ward.....	134	61	71	7	13	50	94	235	158	149	55	148	112
2nd ward.....	114	35	60	5	15	27	66	173	107	123	27	111	88
3rd ward.....	104	35	72	3	12	27	56	179	141	90	35	113	82
4th ward.....	178	64	47	9	16	47	96	230	169	144	53	155	119
Avery.....	34	3	2	2	19	12	44	24	23	9	31	10
Bluff Creek No. 1.....	108	6	13	3	7	24	54	83	74	74	18	81	47
Bluff Creek No. 2.....	104	2	3	1	2	10	29	77	39	64	28	27	44
Buxton No. 1.....	421	17	24	3	5	38	108	362	144	292	68	95	325
Cedar.....	21	3	2	1	2	9	8	26	14	20	4	18	14
Franklin.....	26	2	3	2	10	11	30	22	18	9	22	8
Georgetown.....	40	1	1	1	3	8	39	22	20	9	16	21
Hilton.....	47	9	8	1	2	23	26	61	33	51	16	43	29
Hiteman.....	174	7	6	1	2	8	45	92	50	80	13	32	133
Hocking.....	89	4	1	1	4	24	51	33	39	12	7	74
Jackson.....	29	2	2	2	3	29	11	17	3	11	15
Lockman.....	18	4	3	1	2	2	3	25	12	15	10	9	7
Mantua.....	51	3	2	1	4	24	34	29	30	8	32	18
Pleasant.....	77	2	2	7	28	48	32	43	15	24	24	43
Troy.....	96	11	10	2	6	38	42	123	77	89	26	84	54
Union No. 1.....	70	23	11	1	4	18	28	89	37	74	24	41	53
Union No. 2.....	31	2	2	7	7	6	23	14	20	3	20	10
Union No. 3.....	36	5	1	2	4	15	26	14	25	7	13	19
Union No. 4.....	44	2	5	9	35	20	28	8	13	28
Urbana.....	15	2	8	2	11	8	30	18	18	4	11	21
Wayne No. 1.....	8	1	5	9	9	3	9	3	5	4
Wayne No. 2.....	108	7	7	3	2	23	48	97	62	81	26	50	71
Wayne No. 3.....	158	3	2	10	34	112	46	94	18	25	107
Total.....	2,335	316	360	44	103	432	886	2,380	1,405	1,730	511	1,237	1,556

POWESHIEK COUNTY

Precincts	UNITED STATES SENATOR						SECRETARY OF STATE		TREASURER OF STATE		SUPERINTENDENT OF PUBLIC INSTRUCTION		
	S. W. Brookhart, Rep.	L. E. Francis, Rep.	C. E. Pickett, Rep.	Claude M. Stanley, Rep.	Burton E. Sweet, Rep.	Clifford Thorne, Rep.	Lillian Lefert, Rep.	W. C. Ramsay, Rep.	L. W. Ainsworth, Rep.	W. T. Burbank, Rep.	W. H. Bender, Rep.	Mae E. Francis, Rep.	P. E. McClenshan, Rep.
Bear Creek.....	150	36	38	1	11	72	93	183	85	175	69	139	68
Chester.....	52	5	2	2	61	54	62	35	64	45	51	21
Deep River.....	161	3	25	2	6	9	60	113	50	120	43	77	51
Grant.....	55	17	7	3	1	65	53	83	59	68	51	61	26
Grinnell:													
1st ward.....	77	81	70	2	15	93	134	185	146	155	107	115	87
2nd ward.....	82	46	43	3	5	62	85	148	100	104	85	61	64
3rd ward.....	40	21	3	1	1	10	33	34	23	36	26	24	14
4th ward.....	68	41	31	5	9	17	50	97	61	75	58	36	41
Hartwick.....	17	8	3	12	7	29	14	22	13	18	7
Jackson.....	251	41	89	7	16	83	167	239	187	250	181	152	99
Jefferson.....	2	8	2	9	7	4	6	1	4
Lincoln.....	107	5	5	1	1	8	30	85	45	69	43	30	39
Madison.....	30	1	17	11	37	10	32	16	21	10
Malcom.....	86	31	11	8	6	31	64	105	56	99	48	73	36
Pleasant.....	101	11	8	2	33	41	97	64	71	56	51	27
Sheridan.....	76	6	6	3	14	39	66	40	56	35	32	29
Scott.....	51	2	8	1	6	24	42	18	46	24	24	17
Sugar Creek.....	34	7	3	3	1	25	22	40	22	45	17	28	26
Union.....	49	1	1	1	1	11	23	26	17	22	13	21	6
Warren.....	45	7	2	18	29	19	27	13	22	11
Washington.....	65	3	2	2	22	37	49	23	54	27	32	18
Total.....	1,599	364	361	48	76	661	1,047	1,817	1,081	1,594	976	1,067	697

WAPELLO COUNTY

Adams.....	54	2	12	2	4	23	44	38	31	14	32	22
Agency.....	53	13	44	7	4	31	43	92	56	74	30	57	50
Cass.....	18	2	19	2	3	9	9	35	23	24	7	15	26
Center (Ottumwa City):													
1st ward 1st prec.....	97	9	47	12	11	9	54	98	80	76	30	55	76
1st ward 2nd prec.....	71	8	42	6	16	11	38	91	63	63	23	49	54
2nd ward 1st prec.....	76	14	162	7	17	16	58	201	158	95	63	59	136

PRIMARY ELECTION, JUNE 5, 1922

2nd ward 2nd prec.	68	6	87	4	22	4	52	124	81	83	37	62	68
3rd ward 1st prec.	22	11	76	9	4	10	33	85	61	53	13	43	68
3rd ward 2nd prec.	58	30	281	12	27	20	108	267	256	127	90	100	185
4th ward 1st prec.	56	22	115	6	11	16	52	148	111	76	44	52	102
4th ward 2nd prec.	37	11	137	7	11	20	64	147	102	94	43	67	103
5th ward 1st prec.	69	8	54	4	6	11	36	91	55	71	35	31	56
5th ward 2nd prec.	78	5	43	4	8	7	44	87	67	66	35	24	57
6th ward 1st prec.	156	7	103	17	12	10	113	159	132	97	43	57	89
6th ward 2nd prec.	56	6	28	3	7	4	35	52	45	35	28	26	25
7th ward 1st prec.	64	14	62	4	6	7	54	91	64	84	34	47	66
7th ward 2nd prec.	75	5	73	4	4	6	46	107	66	73	32	56	61
8th ward	30	33	33	3	5	4	10	59	37	31	11	26	28
9th ward	31	5	40	3	3	14	25	59	43	40	21	23	40
Columbia:													
1st prec.	41	18	48	4	1	12	49	73	53	61	30	37	52
2nd prec.	37	7	5	1	3	18	32	23	23	38	14	29	19
Comptons:	28	12	34	3	6	9	17	71	39	42	15	30	42
Duboulog:	13	3	11	1	1	10	15	20	13	20	10	15	8
Green:	40	3	11	3	2	4	16	35	50	25	10	10	19
Higland:	40	3	22	3	2	19	15	70	29	49	16	27	53
Koosuk:	23	1	15	3	5	12	15	40	23	28	11	20	25
Peasant:	62	6	11	8	8	21	36	64	39	55	29	37	30
Polk:	70	4	37	1	3	9	45	60	47	56	27	37	37
Richard:													
1st prec.	33	5	19	4	12	26	45	23	43	13	32	24
2nd prec.	11	3	10	2	14	5	33	13	22	6	9	18
Washington:													
1st prec.	55	5	10	2	2	1	19	50	38	31	15	27	22
2nd prec.	45	6	11	3	3	3	20	43	11	20	18	33	9
3rd prec.	61	1	29	3	14	4	28	74	50	48	26	58	35
4th prec.	77	1	17	3	3	7	28	68	42	44	13	46	20
Total	1,810	252	1,746	138	232	368	1,228	2,815	2,021	1,894	865	1,355	1,723

SEVENTH DISTRICT

DALLAS COUNTY

Precincts	UNITED STATES SENATOR						SECRETARY OF STATE		TREASURER OF STATE		SUPERINTENDENT OF PUBLIC INSTRUCTION		
	S. W. Brookhart, Rep.	L. E. Francis, Rep.	C. E. Pickett, Rep.	Claude M. Stanley, Rep.	Burton E. Sweet, Rep.	Clifford Thorne, Rep.	Lillian Leffert, Rep.	W. C. Ramsay, Rep.	L. W. Ainsworth, Rep.	W. T. Burbank, Rep.	W. H. Bender, Rep.	Mae E. Francis, Rep.	P. E. McClellan, Rep.
Adams.....	43	10	21	2	8	22	40	57	37	48	25	52	16
Adel.....	32	104	134	14	22	46	137	251	167	211	188	133	50
Beaver.....	99	10	7	1	12	25	44	86	64	63	29	64	35
Boone.....	42	8	1	2	42	37	54	55	33	30	46	12
Colfax.....	45	6	8	1	5	21	30	43	31	38	19	40	10
Dallas.....	93	18	2	1	3	20	40	75	55	56	22	73	23
Dallas Center.....	105	58	37	9	19	56	99	173	149	117	80	147	45
De Soto.....	34	8	2	7	12	27	52	30	47	47	26	6
Dexter.....	56	41	31	6	12	30	41	119	69	96	21	54	94
Grant.....	116	2	18	2	5	24	66	90	64	76	65	44	34
Lincoln.....	72	3	3	1	3	80	31	62	35	51	31	36	23
Linn.....	80	14	19	4	6	41	49	100	57	92	44	64	38
Perry:													
1st ward.....	266	40	28	4	24	29	129	196	160	154	86	147	103
2nd ward.....	379	36	68	24	29	27	175	306	257	213	128	183	185
3rd ward.....	370	21	32	2	20	25	149	249	198	188	114	169	115
Redfield.....	63	38	24	2	19	16	50	101	61	64	22	79	41
Scandia.....	106	1	4	5	35	47	38	47	16	29	54
Spring Valley.....	52	11	2	1	3	15	44	39	30	42	19	32	22
Sugar Grove.....	96	26	9	3	10	54	72	105	82	93	53	97	82
Van Meter.....	45	40	14	5	7	17	42	78	52	57	44	59	15
Walnut.....	84	19	19	2	9	29	56	101	71	71	43	71	37
Washington.....	60	11	2	1	4	23	47	47	39	49	23	47	22
Woodward.....	152	23	13	2	11	22	55	133	88	96	31	132	26
Total.....	2,540	548	515	86	245	628	1,495	2,569	1,887	2,012	1,180	1,829	1,041

MADISON COUNTY

Crawford	74	12	6	5	5	9	23	80	44	64	24	40	36
Douglas	46	21	8	4	2	17	27	59	24	67	22	38	24
Earlham	41	66	14	3	11	45	56	105	43	105	26	78	51
Grand River	24	19	4	4	2	14	16	47	15	47	16	32	14
Jackson	29	14	5	4	1	31	9	22	33	45	18	31	26
Jefferson	19	17	20	4	7	20	24	58	36	45	22	39	24
Lee	39	5	3	5	1	6	23	28	23	30	11	30	15
Lincoln	49	9	9	2	25	19	69	29	55	18	40	29
Madison	14	8	1	1	15	14	23	13	21	14	18	2
Monroe	39	12	6	2	2	8	23	42	28	36	17	33	15
Ohio	79	45	11	8	4	26	43	108	53	88	37	73	31
Penn	30	3	4	1	25	16	48	21	39	16	33	12
Scott	34	8	29	12	16	29	68	23	66	20	44	27
South	48	41	15	3	2	39	32	102	43	91	34	81	15
Union	41	22	13	2	3	18	28	54	26	51	18	40	28
Walnut	62	17	5	5	1	15	23	67	29	60	15	51	27
Webster	58	11	1	6	20	47	19	49	15	39	19
Winterset:													
1st ward	70	129	69	34	7	9	79	136	111	195	92	118	101
2nd ward	49	110	80	33	12	48	55	241	115	108	78	89	137
Total	845	569	302	181	62	392	559	1,404	728	1,252	513	937	636

MARION COUNTY

Durham	19	1	1	3	5	9	18	8	20	8	14	5
Harvey	43	4	5	3	3	23	31	20	32	13	21	18
Tracy	40	13	11	5	6	26	43	31	37	12	36	25
Dallas	15	2	5	1	1	12	10	25	8	26	5	11	15
Melcher	89	4	16	6	31	55	38	53	20	31	47	8
Newbern	20	2	2	1	4	10	15	8	18	4	14	8
Franklin	27	4	6	3	1	13	24	32	20	35	8	32	15
Indiana (Attica)	26	8	5	1	1	17	19	35	21	33	9	34	12
Perthing	115	5	5	5	35	53	31	58	13	66	35	35
Flagler	39	3	10	22	14	21	7	12	12	12
Knoxville outside	78	11	20	2	1	52	43	103	47	106	31	84	42
Knoxville city:													
1st ward	64	26	29	6	9	93	74	142	87	126	40	127	51
2nd ward	42	23	27	2	5	28	43	73	55	64	24	67	27
3rd ward	40	39	15	8	15	38	60	88	60	82	35	82	32
Lake Prairie	85	3	6	1	1	16	30	58	36	46	18	31	30

MARION COUNTY—Continued

Precincts	UNITED STATES SENATOR						SECRETARY OF STATE		TREASURER OF STATE		SUPERINTENDENT OF PUBLIC INSTRUCTION		
	S. W. Brookhart, Rep.	L. E. Francis, Rep.	C. E. Pickett, Rep.	Claude M. Stanley, Rep.	Burton E. Sweet, Rep.	Clifford Thorne, Rep.	Lillian Leffert, Rep.	W. C. Ramsay, Rep.	L. W. Ainsworth, Rep.	W. T. Burbank, Rep.	W. H. Bender, Rep.	Mac E. Francis, Rep.	P. E. McClanahan, Rep.
Pella:													
1st ward.....	36	6	11	1	5	10	14	45	24	34	15	20	23
2nd ward.....	34	3	14	1	3	9	8	47	24	29	17	17	19
3rd ward.....	9	5	9		4	2	9	21	20	9	10	7	14
4th ward.....	21	1	4	1	1	1	9	16	7	18	4	11	5
Bussey.....	45	10	11	1		3	23	37	21	34	9	37	17
Everist.....	15					2	6	10	7	7	3	6	5
Hamilton.....	22		4	1		1	4	12	7	7	1	9	9
Marysville.....	5		1			4	4	7	3	8	2	2	2
Perry.....	14	6	5	1	1	1	15	10	15	10	4	16	4
Pleasant Grove.....	11	2	1		1	8	6	16	11	9	7	7	6
Pleasantville.....	10	45	22	7	22	13	50	63	48	57	10	77	24
Polk.....	9		7			4	8	14	12	9	6	12	4
Red Rock.....	48	4	7			11	24	42	35	30	15	33	13
Summit.....	73	3	10	2	1	8	28	57	36	44	14	53	15
Swan.....	37	7	6	5	17	5	35	43	42	37	16	50	17
Union.....	13	6	3	1	2	12	8	23	11	18	7	19	6
Washington.....	30	5	6	2	4	34	24	52	21	56	14	42	17
Total.....	1,174	248	274	48	106	429	722	1,308	822	1,173	401	1,077	574

POLK COUNTY

Allen.....	23	5	8			3	13	10	10	17	16	7	1
Beaver.....	48	57	24	4	7	15	45	87	53	75	32	52	54
Bloomfield:													
1st prec.....	149	44	24	10	3	21	77	115	76	121	75	57	46
2nd prec.....	14	2	4		1	4	7	12	8	14	3	15	5
Camp:													
1st prec.....	24	1	1			2	11	14	8	20	10	11	6
2nd prec.....	36	13	11	1		4	17	28	7	41	12	11	20
Clay.....	111	53	14	10	7	10	57	94	75	86	39	67	61
Crocker.....	185	33	34	6	11	32	76	150	142	109	83	69	89
Delaware.....	86	26	19	5	4	18	33	85	35	90	22	54	50
Douglas.....	42	6	9	2		6	15	31	17	33	8	15	21

Elkhart.....	33	12	21	6	7	12	26	47	42	38	20	36	21
Franklin:													
1st prec.....	27	7	3	3	4	7	18	26	15	32	15	14	17
2nd prec.....	27	20	3	2	2	8	16	38	19	31	11	17	27
Four Mile.....	38	18	4	2	4	21	26	36	27	38	18	33	11
Jefferson:													
1st prec.....	22	3	3	3	1	7	12	20	15	19	17	11	4
2nd prec.....	34	10	14		19	9	39	34	33	43	35	25	14
Lincoln:													
1st prec.....	30	5	1	2	1	36	20	37	17	38	20	9	26
2nd prec.....	16	10	3	1	1	5	11	16	7	19	9	11	8
Madison.....	34	3	4	2	2	5	9	26	9	26	8	18	14
Saylor.....	62	16	11	6	7	5	37	38	40	40	22	22	34
Union.....	28	5	4	2		5	17	26	12	24	10	17	8
Valley (Valley Junction):													
1st ward.....	129	5	9	7		7	47	66	53	75	41	39	27
2nd ward.....	130	11	14	9		5	41	85	72	68	32	48	53
3rd ward.....	170	6	7	5	1		49	101	52	103	55	61	37
Walnut.....													
1st prec.....	43	10	9	3	2	13	20	46	37	35	29	33	14
2nd prec.....	34	2	4	1	1	29	10	48	18	20	15	9	12
Washington.....	47	4	2	1	1	10	15	24	29	36	22	17	30
Webster:													
1st prec.....	21	10	4	2	1	13	12	40	9	28	17	14	7
2nd prec.....	29	11	9	7	3	15	17	48	22	25	22	25	12
3rd prec.....	33	25	13	2	2	2	26	26	28	53	34	23	16
Des Moines:													
1st ward, 1st prec.....	23	21	12	6	3	2	15	27	12	48	11	22	8
1st ward, 2nd prec.....	100	154	198	14	36	48	117	143	388	153	173	128	164
1st ward, 3rd prec.....	148	254	326	15	56	68	179	581	568	222	264	238	245
1st ward, 4th prec.....	180	130	188	6	44	33	150	319	354	150	179	136	152
1st ward, 5th prec.....	140	177	195	11	32	41	141	326	299	195	335	190	124
1st ward, 6th prec.....	204	292	152	13	58	40	272	382	363	314	329	171	177
1st ward, 7th prec.....	119	272	185	16	49	78	168	476	415	250	304	187	167
1st ward, 8th prec.....	133	227	112	6	28	27	161	308	246	223	198	151	121
1st ward, 9th prec.....	217	167	118	13	46	24	167	345	269	231	274	129	122
1st ward, 10th prec.....	104	99	91	10	99	89	84	247	173	171	126	103	86
2nd ward, 1st prec.....	41	29	40	3	5	7	26	57	61	32	23	21	25
2nd ward, 2nd prec.....	96	73	83	8	19	23	67	172	181	88	83	73	73
2nd ward, 3rd prec.....	49	50	40	2	20	17	41	110	94	65	52	49	61
2nd ward, 4th prec.....	199	84	61	8	10	7	40	115	104	75	39	61	53
2nd ward, 5th prec.....	124	69	73	7	12	21	70	178	160	116	93	75	81
2nd ward, 6th prec.....	92	63	73	8	18	11	58	152	122	108	86	66	72
3rd ward, 1st prec.....	52	26	59	7	19	8	38	92	92	41	52	24	40
3rd ward, 2nd prec.....	28	24	52	3	14	3	18	73	65	40	35	32	23
3rd ward, 3rd prec.....	101	49	80	4	10	7	39	172	168	60	59	55	97
3rd ward, 4th prec.....	79	37	60	10	6	15	43	111	99	73	50	47	52
3rd ward, 5th prec.....	92	80	109	4	15	18	77	187	196	100	83	67	115

POLK COUNTY—Continued

Precincts	UNITED STATES SENATOR					SECRETARY OF STATE		TREASURER OF STATE		SUPERINTENDENT OF PUBLIC INSTRUCTION			
	S. W. Brookhart, Rep.	L. E. Francis, Rep.	C. E. Pickett, Rep.	Claude M. Stanley, Rep.	Burton E. Sweet, Rep.	Clifford Thorne, Rep.	Lillian Leffert, Rep.	W. C. Ramsay, Rep.	L. W. Ainsworth, Rep.	W. T. Burbank, Rep.	W. H. Bender, Rep.	Mae E. Francis, Rep.	P. E. McClenahan, Rep.
3rd ward, 6th prec.	103	96	80	16	22	34	89	229	205	129	97	90	133
3rd ward, 7th prec.	132	95	66	15	22	18	142	178	148	180	82	98	147
3rd ward, 8th prec.	238	114	78	16	47	25	178	214	175	212	93	119	191
4th ward, 1st prec.	284	49	63	14	15	23	125	185	181	156	88	88	99
4th ward, 2nd prec.	72	33	37	2	5	2	31	81	90	30	29	32	19
4th ward, 3rd prec.	94	58	67	7	9	17	64	136	122	84	67	76	65
4th ward, 4th prec.	96	25	70	8	18	5	44	143	116	59	51	60	46
4th ward, 5th prec.	49	19	32	7	6	5	28	60	70	29	31	20	43
4th ward, 6th prec.	119	90	94	11	24	25	86	208	245	80	95	84	111
Lee Township:													
5th ward, 1st prec.	46	22	18	4	4	8	28	40	34	35	24	24	15
5th ward, 2nd prec.	37	16	26	4	3	6	15	37	28	31	20	10	19
5th ward, 3rd prec.	78	39	39	2	4	8	42	89	78	57	33	55	32
5th ward, 4th prec.	143	48	81	4	12	17	78	170	167	106	85	75	59
5th ward, 5th prec.	101	103	99	5	27	22	95	217	177	149	108	113	89
5th ward, 6th prec.	195	88	85	20	10	20	117	229	163	192	122	109	85
6th ward, 1st prec.	79	37	54	7	8	7	56	88	60	84	57	39	25
6th ward, 2nd prec.	68	17	27	5	5	2	17	68	28	59	20	29	26
6th ward, 3rd prec.	111	62	64	12	11	13	66	164	136	99	74	71	91
6th ward, 4th prec.	264	121	116	12	37	30	163	301	266	228	148	167	139
6th ward, 5th prec.	174	136	124	20	28	22	114	260	206	153	135	126	106
6th ward, 6th prec.	85	22	19	4	9	3	34	74	64	57	30	37	30
7th ward, 1st prec.	85	34	30	4	7	5	25	74	38	63	33	42	28
7th ward, 2nd prec.	167	77	84	14	25	10	37	214	166	153	93	99	109
7th ward, 3rd prec.	332	113	71	17	26	13	123	262	194	212	116	145	103
7th ward, 4th prec.	121	36	22	6	7	10	57	90	76	95	62	45	44
7th ward, 5th prec.	58	25	23	5	8	2	19	67	44	54	15	26	25
7th ward, 6th prec.	60	13	11	7	1	4	12	59	44	39	31	17	17
Total	7,415	4,386	4,131	516	1,091	1,269	4,727	9,958	8,665	6,965	5,447	4,681	4,618

STORY COUNTY

Ames:																		
1st ward.....	77	83	67	3	23	70	55	200	96	171	111	59	100					
2nd ward.....	111	80	70	1	39	69	55	260	97	203	102	68	129					
3rd ward.....	72	25	18	5	18	33	17	117	49	81	53	28	51					
4th ward.....	77	83	42	3	100	77	64	275	106	227	202	64	79					
Collins.....	78	6	16		6	25	21	92	24	82	22	18	68					
Franklin.....	66	20	6	3	9	59	60	83	31	106	57	26	56					
Grant.....	34	5	7	1	6	35	16	43	12	46	10	22	28					
Howard.....	86	38	26	7	21	88	38	187	71	151	73	28	105					
Indian Creek.....	107	28	42	5	5	78	40	185	61	154	51	24	139					
Kelley.....	37	9	9	1	1	10	13	41	11	42	19	4	31					
Lafayette.....	46	3	9			26	10	58	23	35	18	11	28					
Lincoln.....	62	14	17	3	11	53	23	103	27	90	27	19	64					
Milford.....	50	8	18	3	3	29	14	63	17	54	20	15	38					
Nevada:																		
1st ward.....	34	35	29	4	10	39	14	93	47	61	34	34	43					
2nd ward.....	35	9	6		5	17	12	48	17	41	14	10	33					
3rd ward.....	28	26	23	1	14	41	20	88	40	62	30	29	47					
4th ward.....	35	22	36	3	19	32	26	98	45	69	29	36	54					
Nevada Twp.....	24	5	1		2	15	7	31	5	30	12	4	14					
New Albany.....	37	29	5	3	11	22	23	63	34	54	46	6	38					
Palestine No. 1.....	71	18	11	1	16	15	24	84	24	72	40	17	43					
Palestine No. 2.....	88	15	12	2	5	30	27	103	29	91	30	9	68					
Richland.....	27	11	8			30	20	39	12	34	14	18	20					
Sherman.....	18	1	3		3	14	12	22	8	19	2	4	10					
Story City.....	85	29	21	4	15	82	24	170	82	110	55	27	94					
Union.....	112	18	28	2	9	18	46	707	38	106	17	73	52					
Warren.....	98	8	17	2	9	43	31	121	40	109	68	13	70					
Washington.....	49	12	5	4	2	22	22	58	23	49	18	33	24					
Total.....	1,634	638	550	61	362	1,070	733	2,832	1,068	2,349	1,172	696	1,522					

PRIMARY ELECTION, JUNE 5, 1922

WARREN COUNTY

Precincts	UNITED STATES SENATOR						SECRETARY OF STATE		TREASURER OF STATE		SUPERINTENDENT OF PUBLIC INSTRUCTION		
	S. W. Brookhart, Rep.	L. E. Francis, Rep.	C. E. Pickett, Rep.	Claude M. Stanley, Rep.	Burton E. Sweet, Rep.	Clifford Thorne, Rep.	Lillian Leffert, Rep.	W. C. Ramsay, Rep.	L. W. Ainsworth, Rep.	W. T. Burbank, Rep.	W. H. Bender, Rep.	Mae E. Francis, Rep.	P. E. McClellan, Rep.
Allen.....	87	27	9	7	11	14	80	64	71	61	41	70	23
Belmont.....	50	7	10	19	6	19	33	71	38	61	15	44	43
Greenfield.....	72	15	9	3	10	58	68	79	75	62	48	73	21
Jackson.....	31	5	5	1	6	25	20	46	33	38	17	28	17
Jefferson.....	48	6	4	30	5	21	31	64	48	45	26	42	34
Liberty.....	41	4	3		4	9	28	30	27	28	7	37	14
Lincoln.....	108	27	23	12	17	86	92	138	88	113	56	161	43
Linn.....	61	14	8	4	10	40	60	69	69	43	32	52	34
Otter.....	37	3	3	1	2	14	27	25	21	31	6	33	18
Palmyra.....	41	4	3	3	1	17	17	45	29	33	14	34	11
Richland.....	35	9	1	6	3	28	33	51	37	48	18	39	25
Squaw.....	24	3	2	4	6	6	18	25	18	26	9	28	7
Union.....	46	2	2	4	6	2	26	30	25	27	10	26	20
Virginia.....	69	3	10	3	2	41	61	69	61	53	14	70	25
Washington:													
1st ward.....	88	33	31	37	10	41	88	124	100	91	56	85	51
2nd ward.....	54	90	77	32	18	110	117	240	182	156	93	140	122
3rd ward.....	72	40	40	28	21	31	76	116	92	97	43	90	53
4th ward.....	45	45	54	25	15	61	76	136	106	105	60	90	67
White Breast.....	31	21	7	8	10	11	30	53	37	41	21	35	26
White Oak.....	26	13		9	4	11	18	37	25	31	13	27	19
Total.....	1,021	376	301	236	167	645	987	1,512	1,182	1,190	599	1,204	663

EIGHTH DISTRICT
ADAMS COUNTY

Precincts	UNITED STATES SENATOR						SECRETARY OF STATE		TREASURER OF STATE		SUPERINTENDENT OF PUBLIC INSTRUCTION			CONGRESSMAN		
	S. W. Brookhart, Rep.	L. E. Francis, Rep.	C. E. Pickett, Rep.	Claude M. Stanley, Rep.	Burton E. Sweet, Rep.	Clifford Thorne, Rep.	Lillian Leffert, Rep.	W. C. Ramsay, Rep.	L. W. Ainsworth, Rep.	W. T. Burbank, Rep.	W. H. Bender, Rep.	Mae E. Francis, Rep.	P. E. McCleahan, Rep.	J. P. Daughton, Dem.	John G. Parish, Dem.	E. B. Piper, Dem.
Carl.....	12	3	4	23		27	12	50	34	28	15	36	9	4		20
Colony.....	19	1	9	8	1	7	8	30	9	26	7	23	6	1	1	24
Corning:																
1st ward.....	33	9	6	63	2	4	28	62	29	55	18	58	19	3	2	22
2nd ward.....	51	28	6	118	5	21	78	130	95	110	64	105	34	15	2	38
3rd ward.....	32	17	5	72	4	9	51	62	40	69	21	64	22	6		26
Douglas.....	31	3		48		7	23	61	31	51	15	48	19	9		27
Grant.....	37	2		14		18	16	48	24	36	9	46	7	3		7
Jasper.....	44		1	18	2	9	25	48	31	37	17	36	14	12		20
Brooks.....	31	4	3	25		4	16	50	40	23	34	24	8			16
Jasper No. 3.....	11	6		26		2	13	23	16	23	11	19	6	1		11
Lincoln.....	41	4		39		16	20	68	26	56	20	53	11	3		19
Mercer.....	34		1	8		12	19	28	11	37	5	34	11	10	1	42
Nodaway.....	74	12	2	81	1	21	44	112	120	52	46	86	23	5		33
Prescott.....	60	8	1	46	2	20	32	96	80	54	24	74	29	5	2	37
Quincy.....	17		1	20		12	8	39	27	17	10	28	7	1		5
Union.....	39			8		8	16	34	22	27	7	36	11	3		17
Washington.....	49	3	3	46	3	37	32	94	36	78	32	72	16	3		18
Total.....	615	100	42	653	20	234	441	1,035	671	778	335	842	252	89	8	382

APPANOOSE COUNTY

Bellair:																
Brazil.....	121	3	16	2	4	7	57	82	46	78	26	49	60	11	2	5
Numa.....	97	6	11	3	3	16	55	67	53	70	28	61	33	5	9	5
Caldwell.....	101	16	26	1	1	13	40	92	46	78	13	65	61	17	6	33
Centerville:																
1st ward, 1st prec.....	78	16	115	7	9	26	52	183	77	153	60	84	88	15	6	7
1st ward, 2nd prec.....	124	29	126	6	2	41	83	223	133	174	65	126	177	7	18	11
2nd ward, 1st prec.....	92	12	107	8	5	27	51	117	114	113	58	80	75	8	10	10

APPANOOSE COUNTY—Continued

Precincts	UNITED STATES SENATOR						SECRETARY OF STATE		TREASURER OF STATE		SUPERINTENDENT OF PUBLIC INSTRUCTION			CONGRESSMAN		
	S. W. Brookhart, Rep.	L. E. Francis, Rep.	C. E. Pickett, Rep.	Claude M. Stanley, Rep.	Burton E. Sweet, Rep.	Clifford Thorne, Rep.	Lillian Leffert, Rep.	W. C. Ramsay, Rep.	L. W. Ainsworth, Rep.	W. T. Burbank, Rep.	W. H. Bender, Rep.	Mae E. Francis, Rep.	P. E. McClean, Rep.	J. P. Daughton, Dem.	John G. Parisho, Dem.	E. B. Piper, Dem.
2nd ward, 2nd prec.	59	22	75	9	8	31	50	131	85	96	42	83	60	13	6	9
3rd ward, 1st prec.	151	11	21	1	7	18	60	112	82	88	45	58	85	5	3	2
3rd ward, 2nd prec.	184	26	51	5	8	39	79	163	93	143	58	86	94	9	1	16
Chariton	18	1	8	3	2	11	15	27	2	28	4	26	10	10	2	2
Douglas	24	4	11	1	1	18	20	38	25	24	21	27	12	2	6	5
Franklin	47	10	13	6	2	46	32	92	34	88	27	37	55	2	6	3
Independence	29	3	11	1	5	16	19	53	20	49	19	26	27	15	6	4
Johns	106	6	14	1	4	28	53	91	52	102	23	63	60	5	15	4
Lincoln	50	1	28	2	2	12	17	70	32	54	34	38	29	10	1	10
Mystic:																
1st ward	28	6	6	5	5	7	18	31	25	23	17	14	11	2	2	2
2nd ward	80	15	55	7	11	30	56	123	54	119	27	74	84	9	11	12
3rd ward	80	21	24	8	3	12	38	89	56	70	34	48	54	3	1	5
Pleasant	189	21	47	16	5	23	73	203	99	171	53	120	103	25	8	10
Sharon	27	1	2	2	7	6	8	24	15	15	5	16	10	1	7	4
Taylor	78	29	38	7	9	45	44	146	66	121	37	78	75	6	5	32
Udell:																
Udell	40	2	6	2	2	6	13	39	20	29	13	24	15	14	4	12
Unionville	11	6	9	7	7	14	14	38	22	24	16	22	14	5	7	6
Union	7	5	3	17	5	17	5	27	9	22	12	5	13	2	8	8
Vermillion	52	6	13	4	1	13	27	44	19	42	12	37	22	17	6	6
Walnut:																
Clarkdale	57	4	4	1	1	8	24	43	25	40	10	21	36	1	1	1
Rathbun	104	2	7	6	24	6	24	59	34	47	28	20	39	5	4	6
Walnut City	18	7	17	2	1	9	14	41	27	25	11	25	16	12	2	5
Washington	84	23	49	3	5	23	34	128	32	121	30	63	62	5	25	19
Wells	21	2	7	2	8	8	9	28	13	22	2	16	18	7	1	22
Total	2,117	316	908	118	113	566	1,114	2,602	1,399	2,224	835	1,484	1,478	236	172	264

CLARKE COUNTY

Doyle.....	49	3	1	5	7	10	24	31	17	41	4	40	13	7	2	6
Franklin.....	44	12	1	1	6	18	39	37	27	52	9	56	10	8	6	3
Fremont.....	67		3		7	9	38	46	36	46	9	43	28		1	3
Green Bay.....	50	4		10	6	7	29	51	39	39	10	55	10	2	8	1
Jackson.....	55	14	7	23	8	41	59	81	56	82	20	76	39	8	8	6
Knox.....	52	4	1	6	8	8	41	39	29	44	12	47	15	7	1	2
Liberty.....	26	7	2	3	11	11	23	28	35	25	9	35	5	4	3	7
Madison.....	28			1	2	6	21	13	17	17	3	29	2	3	8	2
Oseola.....	48	5	5	14	9	17	35	61	30	53	25	39	26	5	2	9
Oseola, city:																
1st ward.....	101	32	15	55	22	19	98	121	76	133	46	112	50	6	6	14
2nd ward.....	41	30	33	41	20	13	67	95	72	84	41	86	27	8	5	12
3rd ward.....	72	33	32	61	20	32	97	136	105	115	57	105	60	9	2	15
Troy.....	145	16	1	33	9	49	86	125	89	126	19	114	79	10		6
Ward.....	60	4		3	9	16	30	54	34	50	12	55	19	5	1	7
Washington.....	43		3		1	7	19	31	18	33	12	32	9	4	2	6
Total.....	881	164	112	256	145	261	706	949	670	940	288	924	392	84	44	102

DECATUR COUNTY

Bloomington.....	54	2	10		1	4	26	35	34	4	28	15	14	15	1	2
Burrell:																
Davis City Precinct.....	27	4	4	1	4	1	14	25	16	23	18	15	6	20	5	3
Terre Haute Precinct.....	21	1		1		3	7	17	9	18	8	8	7	14	2	1
Center.....	68	5	5		4	6	23	53	27	52	36	26	16	63	10	6
Decatur.....	80	7	4	1	3	6	29	64	30	57	26	42	21	42	9	3
Eden.....	51	3	2	2	1	2	26	28	20	37	27	21	7	29	3	11
Fayette:																
Fayette Precinct.....	33	1	3		1	15	20	14	17	8	13	13	8	8	1	1
Lamoni No. 1.....	12	1	28	4	1	15	24	33	26	28	24	18	12	12	5	
Lamoni No. 2.....	33	3	46	4	2	17	34	56	37	46	40	22	23	16	3	5
Franklin.....	68	15	4	7	4	12	38	61	31	71	24	55	21	21	5	5
Garden Grove:																
Garden Grove Precinct.....	48	31	17	2	4	8	50	55	35	68	32	44	26	23	7	1
Le Roy Precinct.....	12	4	2	4	2	6	17	13	9	21	11	12	7	22	2	3
Grand River.....	92	3			1	2	33	51	30	55	27	35	25	21	1	1
Hamilton.....	31	6	6		2	4	19	29	22	28	16	16	14	15	6	
High Point.....	17	2	3		1	2	11	14	7	16	12	6	6	30	1	3
Leon:																
1st ward.....	28	12	23	4	5	11	27	53	35	48	24	33	19	62	3	5
2nd ward.....	32	6	16	4	5	6	26	39	22	42	20	24	19	42	5	5
3rd ward.....	60	13	35	5	18	9	35	87	56	68	54	40	22	30	7	11

DECATUR COUNTY—Continued

Precincts	UNITED STATES SENATOR						SECRETARY OF STATE		TREASURER OF STATE		SUPERINTENDENT OF PUBLIC INSTRUCTION			CONGRESSMAN		
	S. W. Brookhart, Rep.	L. E. Francis, Rep.	C. E. Pickett, Rep.	Claude M. Stanley, Rep.	Burton E. Sweet, Rep.	Clifford Thorne, Rep.	Lillian Leffert, Rep.	W. C. Ramsay, Rep.	L. W. Aids-worth, Rep.	W. T. Burbank, Rep.	W. H. Bender, Rep.	Mac E. Francis, Rep.	P. E. McClean-ahan, Rep.	J. P. Daugh-ton, Dem.	John G. Parisho, Dem.	E. B. Piper, Dem.
Long Creek	45	7	13	6	2	12	32	49	36	45	29	28	21	63	12	2
Morgan	22	1	4	1	1		7	16	11	11	11	8	2	9		
New Buda	34					5	9	21	12	22	5	12	17	11	1	1
Richland	24	10	10	3	5	5	14	38	21	32	29	17	7	68	2	3
Woodland	21	1				2	6	12	5	11	5	10	1	31	3	3
Total	913	138	235	49	66	138	527	859	545	840	516	520	326	717	94	75

FREMONT COUNTY

Benton No. 1	11	14		1		6	12	19	14	17	6	18	8	25	5	15
Benton No. 2	2		1	1		2	2	4	3	4	1	4	1	2	5	3
Fisher	25	43	12	3	4	18	41	61	49	43	38	45	15	6	2	14
Franklin No. 1	4	19	12	4	1	3	17	24	18	17	10	22	8	17	2	11
Franklin No. 2	4	41	5	6		3	20	36	21	30	17	19	17	3	14	15
Franklin No. 3	8					3	3	5	3	5	5	2	1	12		3
Green	13					5	8	10	6	11	5	10	1	1	5	1
Locust Grove	11	1	4			17	17	22	15	14	17	14	10	2	1	5
Madison No. 1	1					5	4	2	4	2	2	4		3	4	3
Madison No. 2	6	3			1	5	4	9	6	7	4	5	4	10	4	8
Monroe	8	6	4	4	3	12	13	22	13	18	15	6	13	20	8	41
Prairie	15	3	3	2	3	12	23	17	11	25	11	14	10	14	2	12
Riverside	29	13	9	4	1	45	50	53	39	61	29	49	19	6	14	10
Riverton	11	19	3	3		21	20	30	27	21	14	25	12	2	4	20
Ross	8	7		5		9	8	19	11	16	13	7	7	8	2	6
Scott No. 1	8	2	6	2	2	4	9	22	14	18	12	10	10	5	7	
Scott No. 2	4	1	17	1		1	8	16	10	15	13	4	8			10
Sidney No. 1	28	11	15	13	2	10	29	54	39	38	29	23	22	73	11	43
Sidney No. 2	42	15	14	7	1	14	36	49	42	39	40	24	21	32	31	38
Walnut	9	1			1	9	8	11	9	11	13	4	2	13	3	10
Washington No. 1	2		2		3	2	4	5	3	6	4	3	1	3		7
Washington No. 2	5	5	2		1	3	5	8	6	6	2	6	4	1	3	2
Total	254	204	109	57	23	209	341	498	363	424	300	318	194	266	127	282

LUCAS COUNTY

Benton.....	69	3	2	3	1	21	35	52	25	59	15	50	23	4	2	3
Cedar.....	70	3	1	3		10	21	53	13	57	13	44	19	2	4	1
Charlton:																
1st ward.....	192	38	24	8	13	39	99	94	108	178	56	116	104	5	3	14
2nd ward.....	178	94	46	15	16	49	138	221	144	199	93	148	114	15	5	13
3rd ward.....	184	53	40	23	16	50	93	236	119	205	78	114	127	11	8	6
English.....	95	3	18	2		8	46	69	34	79	23	53	35	4		8
Jackson.....	111	2	5	3	4	15	28	37	51	68	31	56	31	5	4	5
Liberty.....	33	1		1	3	15	11	38	10	36	8	21	15	4	8	2
Lincoln.....	108	10	5	6	10	11	60	78	31	94	31	73	27			2
Otter Creek.....	43	6	1	2	3	17	11	53	20	44	27	21	18	6	3	3
Pleasant.....	130	5	4	1	5	10	56	71	38	81	25	47	64	4	6	4
Union.....	75	4	2	2	4	30	21	93	26	83	24	52	34	10	5	8
Warren.....	34	5	1	4	3	33	23	58	18	63	11	32	36	7		5
Washington.....	128	18	9	3	9	50	53	144	48	152	43	92	73	13	15	24
White Breast.....	71	5	4	2	1	16	33	69	19	73	17	48	26			8
Total.....	1,521	250	162	78	88	374	733	1,408	702	1,469	495	967	745	90	55	108

PAGE COUNTY

Valley.....	29	8	3	10		34	24	59	21	59	21	32	31	2	1	13
Douglas.....	73	5	2	8	4	48	40	90	38	86	25	45	50			3
Fremont.....	52	3	4	4	4	44	34	69	24	77	22	30	42		1	
Pierce.....	72	15	47	13	7	88	85	254	80	159	59	85	87	3		5
Shenandoah:																
1st ward.....	40	16	31	41	12	37	53	104	65	85	43	43	58	7	2	2
2nd ward.....	28	54	88	53	7	90	103	171	105	175	34	93	100	16	3	14
3rd ward.....	44	48	72	64	8	77	98	137	103	161	114	84	74	24	2	6
Tarkio.....	81	5	5	8	1	27	38	79	39	73	34	37	40			
Yorktown.....	48	4	8	8	1	12	21	52	22	51	17	23	30		1	3
Nodaway.....	96	6	8	15	11	32	73	97	65	95	61	49	48	1	5	4
Clarinda:																
1st ward, 1st prec.....	70	29	20	60	10	39	74	140	70	143	73	68	64	13	3	9
1st ward, 2nd prec.....	48	50	55	57	12	38	87	149	96	131	79	84	68	7	3	1
2nd ward, 1st prec.....	59	19	17	35	5	39	49	108	60	85	37	45	54	2		4
2nd ward, 2nd prec.....	37	39	37	64	10	47	66	145	56	153	60	64	86	4	1	2
Nebraska.....	1		1	4	1	2	15	12	12	17	8	10	10	9	5	4
East River.....	31	1	7	3		9	14	31	21	23	23	10	12	1	1	
Harlan.....	37	7	3	3		12	15	42	26	28	6	28	22			2
Shambaugh.....	33	7	7	7	4	14	18	41	22	42	15	16	25	1		1
Lincoln.....	48	39	27	9	4	56	44	116	61	93	58	47	65	3	4	4
Morton.....	10	2		6	2	28	14	30	13	24	7	18	11			1

PRIMARY ELECTION, JUNE 5, 1922

PAGE COUNTY—Continued

Precincts	UNITED STATES SENATOR						SECRETARY OF STATE		TREASURER OF STATE		SUPERINTENDENT OF PUBLIC INSTRUCTION			CONGRESSMAN		
	S. W. Brookhart, Rep.	L. E. Francis, Rep.	C. E. Pickett, Rep.	Claude M. Stanley, Rep.	Burton E. Sweet, Rep.	Clifford Thorne, Rep.	Lillian Leffert, Rep.	W. C. Ramsey, Rep.	L. W. Ainsworth, Rep.	W. T. Burbank, Rep.	W. H. Bender, Rep.	Mae F. Francis, Rep.	P. E. McClenshan, Rep.	J. P. Daughton, Dem.	John G. Parish, Dem.	E. B. Piper, Dem.
Washington	21	27	25	30	5	33	47	82	44	78	38	45	44	6	2	3
Coffax	52	20	14	77	3	49	80	104	91	58	60	59	59	3		1
Amity	66	60	13	18	2	70	50	152	114	100	43	103	68			1
Braddyville	9	12	1	14	2	7	24	25	14	33	8	24	13		7	1
Buchanan	21	6	2	2	1	3	10	25	13	22	1	13	19		1	4
Grant	23	3	7	5	2	35	24	46	20	45	9	25	33	2	1	
Total	1,146	483	502	618	118	970	1,200	2,410	1,300	2,126	1,003	1,180	1,210	103	40	86

RINGGOLD COUNTY

Union	69	9	33	15	5	10	29	97	41	86	38	48	32	10	23	2
Tingley	131	20	15	16	2	23	51	134	56	118	65	84	38	7	4	1
Shannon	14	2	6	2	1	20	6	37	18	25	27	11	5	5		1
Knowlton	34	7	3	12	1	15	20	46	24	44	25	32	11	3		2
Lincoln	62	4	1	6		5	12	58	14	55	22	33	17	2		3
Grant	79	4	11	3	2	21	28	85	21	86	36	49	21		2	
Diagonal	94	13	15	11	7	44	52	121	55	111	65	66	30	9	4	2
Washington	30	1	4	4		17	10	40	23	22	11	26	11	6	4	2
Liberty	90	8	7	10	1	38	25	111	37	101	36	80	21	3	5	2
Monroe	41	2	5	1	1	9	9	37	4	37	20	21	8	5	1	2
Beaconsfield	68	4	11	3	1	10	14	70	21	58	33	35	15	10	3	
Athens	155	19	25	17	2	6	55	145	54	143	67	79	42	26	8	2
Poe	68	15	7	5	2	21	22	85	32	63	40	52	14	1	3	2
Mt. Ayr	263	84	133	91	9	77	156	418	281	286	166	313	107	14	9	1
Rice	109	5	12	7	5	30	39	115	50	93	44	97	18	10	6	
Waubensie	36	5	28	8	4	20	28	64	24	64	20	41	22	17	4	
Benton	60	4		2	5	10	15	52	32	32	32	34	12	20	5	3
Clinton	39	21	13	28	2	22	28	91	27	84	18	26	82	20	5	
Middle Fork	37	1	4	7	3	10	13	47	15	42	22	27	9	2		2
Lotts Creek	81	10	7	8	1	3	26	73	25	67	27	57	12	1	3	
Riley	44	1		3		1	12	31	11	32	12	25	8	10	4	
Total	1,602	239	330	259	54	404	648	1,955	865	1,647	2,367	826	1,241	181	90	32

TAYLOR COUNTY

Athelstan.....	21	4	3	5	1	13	15	8	14	4	16	2	1	4
Bedford:															
1st ward.....	30	34	25	35	12	36	124	57	87	78	37	35	9	3
2nd ward.....	69	40	49	45	13	59	152	82	113	98	70	32	7	6
3rd ward.....	55	19	20	52	15	33	130	67	92	61	54	45	15	15
Bedford Twp.....	13	1	2	1	1	14	5	10	9	6
Benton.....	46	1	2	6	1	20	42	17	40	26	27	12	5	9
Blackton.....	89	12	9	27	2	66	69	31	69	33	58	26	15	7
Clayton.....	22	1	5	9	23	56	23	65	55	49	11	5	2
Clearfield.....	66	45	7	20	2	31	114	33	34	34	76	34	14	23
Conway.....	45	8	5	6	11	17	9	24	60	34	31	19	4	7
Gay.....	57	9	2	11	1	22	18	4	40	21	34	14	3
Grant.....	31	1	1	6	28	4	27	14	13	4	3
Grove.....	52	3	14	13	59	25	55	28	40	10	11	6
Holt.....	105	1	19	23	83	35	77	34	57	17	6	9
Jackson.....	47	1	1	4	1	2	34	13	34	17	28	5	2	3
Masson.....	57	11	7	16	58	54	32	59	12	5	4
New Market.....	35	7	17	41	5	33	127	48	104	44	70	35	8	1
North Dallas.....	9	8	2	1	31	20	50	11	95	9	1	2
Notaway.....	124	8	40	44	104	53	126	42	84	29
Platte.....	167	8	1	126	13	84	262	180	204	104	217	65	11	29
Folk.....	48	3	2	11	3	14	49	11	44	29	23	10	8	4
Ross.....	38	12	1	2	10	10	44	44	26	24	4	3
Sharpsburg.....	35	35	3	17	2	33	63	36	56	36	44	11	1	3
Washington.....	165	19	8	36	2	80	126	50	114	42	87	32	14	5
Total.....	1,434	376	173	542	88	737	1,901	892	1,643	873	1,204	479	145	34	154

UNION COUNTY

Afron.....	48	25	21	41	9	56	74	80	49	25	64	44	10	1	15
Crestont:															
1st ward.....	222	7	12	99	4	71	141	77	124	101	70	30	8	8
2nd ward.....	136	31	56	114	13	117	220	132	175	136	133	64	20	7
3rd ward.....	125	1	8	23	3	52	74	61	70	52	52	12	5	12
4th ward.....	161	1	5	14	67	46	77	77	52	68	9	6	8
5th ward.....	146	19	36	63	3	26	153	131	105	87	87	27	15	12
Dodge.....	40	2	1	17	26	14	28	7	20	3	5	4
Beck School House.....	20	2	1	3	10	18	9	18	7	19	3	1	2
Crownell.....	25	2	2	14	17	31	16	28	17	20	15	1	10
Grant.....	25	1	1	12	17	27	11	29	16	19	6	1	4
Shannon City.....	35	14	3	7	8	12	44	28	47	38	17	4	1	4
Highland.....	38	2	7	32	48	33	27	28	28	20	1	2
Talmage.....	29	3	1	8	8	28	14	22	12	21	5	9	1

UNION COUNTY—Continued

Precincts	UNITED STATES SENATOR						SECRETARY OF STATE		TREASURER OF STATE		SUPERINTENDENT OF PUBLIC INSTRUCTION			CONGRESSMAN		
	S. W. Brook-bart, Rep.	L. E. Francis, Rep.	C. E. Pickett, Rep.	Claude M. Stanley, Rep.	Burton E. Sweet, Rep.	Clifford Thorne, Rep.	Lillian Leffert, Rep.	W. C. Ramsay, Rep.	L. W. Ains-worth, Rep.	W. T. Bur-bank, Rep.	W. H. Bender, Rep.	Mae E. Francis, Rep.	P. E. McClen-ahan, Rep.	J. P. Daugh-ton, Dem.	John G. Parisho, Dem.	E. B. Piper, Dem.
Thayer.....	17	4	1	8	1	3	17	18	9	27	10	16	8	2	9
Lincoln.....	56	1	4	4	17	22	50	18	54	25	32	11	1	4
New Hope.....	62	32	8	13	10	15	51	84	44	90	48	71	16	6	2	4
Platte.....	39	5	1	19	2	3	25	31	14	39	12	33	9	4	10
Pleasant.....	38	1	2	1	18	22	11	30	15	23	2	4	1	2
Sand Creek.....	52	9	2	8	11	18	55	16	54	19	29	27	6	5	6
Spaulding.....	60	6	3	19	9	44	49	26	66	23	56	9	4	4
Union.....	41	3	5	8	6	5	26	40	31	35	13	46	10	5	5
Total.....	1,415	189	165	397	48	231	758	1,300	801	1,220	769	914	333	110	18	129

WAYNE COUNTY

Wright.....	56	5	1	8	3	25	39	28	33	14	31	20	14	3	3
Union.....	68	6	4	5	1	20	40	53	32	58	16	61	22	8	3	10
Washington.....	45	4	8	2	1	13	21	49	20	47	20	30	19	8	8	11
Richman.....	51	62	15	3	8	23	71	65	53	78	39	77	23	18	17	11
Clay.....	57	2	2	2	21	33	15	40	15	34	8	5	11
Benton.....	44	2	2	8	20	29	19	29	18	22	11	5	4
Corydon.....	45	1	2	1	1	8	12	37	13	35	21	21	5	5	1
Corydon Precinct.....	212	28	67	44	8	33	143	209	161	181	107	158	69	62	4	26
South Fork.....	70	6	5	1	12	34	35	23	44	31	39	13	7	11	1
Walnut.....	40	1	4	6	6	18	37	14	40	20	29	7	18	1	6
Seymour:																
1st ward.....	53	2	11	20	2	7	36	46	38	38	23	37	20	8	9	1
2nd ward.....	37	4	6	9	8	3	25	36	26	33	17	34	11	1	2	6
3rd ward.....	36	2	6	4	1	6	14	35	17	30	17	10	17	6	1	1
Harvard.....	51	3	2	1	3	20	32	25	30	12	30	7	8
Sewal.....	17	2	2	3	8	15	6	16	3	8	12	19	2
Warren.....	90	26	22	13	1	52	75	107	86	91	68	98	24	19	14	5
Jefferson.....	35	1	4	17	19	14	20	13	19	4	3	8
Lineville.....	55	13	11	3	17	3	41	62	41	53	35	51	14	17	1	5
Clio.....	29	3	4	6	4	17	19	8	22	6	29	8	9
Clinton.....	50	1	21	20	13	23	7	26	4	3	2
Howard.....	9	2	6	1	1	3	8	12	10	11	3	8	8	4	3	1
Monroe.....	23	1	1	1	1	3	22	10	14	15	11	15	7	4	2	2
Total.....	1,163	170	185	125	62	211	709	999	676	977	506	867	333	251	95	111

NINTH DISTRICT

ADAIR COUNTY

Precincts	UNITED STATES SENATOR						SECRETARY OF STATE		TREASURER OF STATE		SUPERINTENDENT OF PUBLIC INSTRUCTION		
	S. W. Brookhart, Rep.	L. E. Francis, Rep.	C. E. Pickett, Rep.	Claude M. Stanley, Rep.	Burton E. Sweet, Rep.	Clifford Thorne, Rep.	Lillian Lefert, Rep.	W. C. Ramsay, Rep.	L. W. Ainsworth, Rep.	W. T. Burbank, Rep.	W. H. Bender, Rep.	Mac E. Francis, Rep.	P. E. McClenshaw, Rep.
Union.....	32	4	6	6	20	22	41	19	45	33	18	15
Orient.....	93	12	16	29	5	23	64	100	65	98	61	60	46
Richland.....	49	5	5	14	1	6	28	43	28	39	18	38	17
Washington.....	24	1	4	2	1	12	19	28	16	30	16	16	13
Jackson.....	37	2	4	2	1	6	13	34	15	36	12	10	23
Summersett.....	114	55	73	90	19	33	114	228	136	195	112	132	87
Lee.....	83	12	6	1	9	26	63	21	58	32	32	24
Grand River.....	77	2	11	3	1	9	31	57	23	55	28	38	19
Harrison.....	101	10	13	7	3	9	41	86	54	76	44	41	45
Grove.....	88	17	14	3	6	16	46	77	42	78	52	41	27
Prussia.....	46	6	2	2	2	14	39	16	34	14	14	22
Eureka.....	47	1	6	4	1	4	17	35	21	28	15	18	22
Summit.....	31	3	15	1	8	19	34	17	35	10	26	15
Walnut.....	71	8	2	5	1	4	34	42	26	29	15	43	20
Jefferson.....	69	5	4	23	27	70	34	60	33	41	19
Lincoln.....	40	9	18	5	2	35	40	60	41	51	23	48	24
Bridgewater.....	19	12	14	6	3	21	16	44	11	52	19	23	20
Greenfield.....	173	181	71	43	14	75	188	308	112	392	206	184	118
Adair.....	42	27	110	6	4	12	52	134	71	109	27	129	31
Stuart.....	19	8	11	3	1	9	21	25	22	18	9	21	14
Total.....	1,255	380	404	232	63	337	832	1,548	788	1,518	779	973	621

AUDUBON COUNTY

Audubon.....	44	5	10	21	31	21	30	19	23	9
Cameron.....	68	3	27	2	2	23	67	35	55	46	28	17
Douglas.....	46	1	10	19	40	17	35	22	21	14
Exira.....	64	12	27	11	14	45	74	43	73	40	52	27
Greeley.....	27	4	1	11	15	27	15	27	9	27	5
Hamlin.....	24	3	10	17	17	34	18	32	23	16	11
Lincoln.....	52	2	3	3	27	29	21	32	16	28	10

AUDUBON COUNTY—Continued

Precincts	UNITED STATES SENATOR						SECRETARY OF STATE		TREASURER OF STATE		SUPERINTENDENT OF PUBLIC INSTRUCTION		
	S. W. Brookhart, Rep.	L. E. Francis, Rep.	C. E. Pickett, Rep.	Claude M. Stanley, Rep.	Burton E. Sweet, Rep.	Clifford Thorne, Rep.	Lillian Leffert, Rep.	W. C. Ramsay, Rep.	L. W. Ainsworth, Rep.	W. T. Burbank, Rep.	W. H. Bender, Rep.	Mae E. Francis, Rep.	P. E. McClenahan, Rep.
Leroy No. 1.....	85	35	70	5	7	20	49	157	108	101	124	46	32
Leroy No. 2.....	80	49	101	4	11	32	87	187	146	120	142	74	46
Melville.....	41	6	9	1	9	13	48	28	31	40	9	11
Oakfield.....	46	4	6	2	14	15	52	18	49	27	24	15
Sharon.....	35	1	1	2	1	4	17	22	9	26	18	14	8
Viola.....	52	11	8	6	17	53	21	43	32	30	6
Lin Twp., Gray prec.....	34	8	2	1	2	4	18	35	21	28	16	18	15
Sharon Twp., Kimbalton Prec.....	11	2	3	1	7	7	16	16	6	7	4	10
Total.....	709	137	280	21	33	160	391	872	537	688	581	414	236

CASS COUNTY

Atlantic:													
1st ward.....	13	28	20	13	2	15	24	60	31	49	31	33	18
2nd ward.....	27	31	26	15	3	17	22	82	36	65	42	37	20
3rd ward.....	73	78	115	24	12	85	85	279	132	222	142	117	92
4th ward.....	52	51	66	37	9	108	76	237	118	179	121	98	81
Bear Grove.....	53	2	8	12	9	32	55	34	50	24	38	23
Benton.....	14	1	2	4	17	7	30	10	26	15	12	10
Brighton.....	25	11	14	12	2	20	32	55	32	55	22	39	23
Cass.....	76	19	3	9	1	23	28	92	32	78	59	44	19
Edna.....	32	3	17	2	23	24	48	36	34	20	33	13
Franklin.....	44	17	17	10	9	34	37	92	34	91	38	71	17
Grant:													
1st prec.....	49	37	82	34	3	120	82	221	117	175	124	122	55
2nd prec.....	48	1	17	6	2	30	34	61	19	57	23	43	7
Grove.....	54	4	7	8	3	14	15	63	19	57	19	30	26
Lincoln.....	37	1	12	10	3	9	21	39	16	44	25	26	10
Massena.....	75	3	12	140	2	18	57	153	63	141	68	103	44
Noble.....	126	5	2	10	26	91	12	102	27	66	17
Pleasant:													
1st prec.....	50	21	21	32	5	26	42	112	40	108	58	54	38
2nd prec.....	71	4	2	8	14	22	71	29	65	32	36	23
Pymosa.....	20	1	4	6	1	55	18	59	21	48	32	24	12

Union.....	62	14	62	68	17	31	62	178	91	144	86	88	5
Victoria.....	15	4	3	18	1	2	13	27	9	31	19	11	8
Washington.....	58	1	8	4	1	8	16	48	19	36	19	40	5
Total.....	1,083	332	501	492	80	687	775	2,153	950	1,857	1,046	1,163	618

GUTHRIE COUNTY

Baker.....	66	5	6	3	4	15	41	52	29	58	18	45	27
Bear Grove.....	103	16	9	5	8	15	65	75	46	89	22	86	32
Beaver.....	149	68	19	5	22	59	108	185	121	164	57	152	77
Case:													
Panora Precinct.....	93	37	39	8	12	59	98	138	82	161	50	133	63
Yale Precinct.....	42	7	13	1	4	15	31	42	33	39	13	48	10
Dodge.....	54	24	28	1	14	40	88	64	72	77	39	91	20
Grant.....	41	1	4	3	2	7	20	34	18	39	8	31	12
Highland.....	95	26	23	2	10	16	48	101	65	89	32	89	34
Jackson.....	53	4	2	1	3	15	11	57	23	42	7	29	31
Orange.....	71	5	13	4	2	7	51	30	24	54	10	63	9
Penn.....	19	4	8	3	2	6	13	26	13	26	19	14	9
Richland:													
Jamaica Precinct.....	43	11	17	1	4	6	24	40	24	36	14	35	9
Yale Precinct.....	32	3	4	1	1	8	22	24	22	23	10	28	7
Seely.....	101	21	4	3	2	11	57	73	46	70	29	66	20
Stuart Twp.....	14	4	10	2	3	10	10	26	10	26	8	21	9
Stuart:													
1st ward.....	59	12	18	1	15	7	34	60	49	41	30	35	28
2nd ward.....	32	86	48	4	10	17	52	94	55	84	27	75	37
Thompson.....	109	32	36	6	16	20	66	123	87	101	38	103	42
Union.....	69	5	2	2	4	19	57	20	53	16	45	11
Valley.....	250	155	97	13	16	85	212	34	313	241	151	267	19
Victory.....	83	4	10	2	1	13	36	55	43	48	22	56	13
Total.....	1,558	490	410	69	153	434	1,106	1,702	1,195	1,561	620	1,510	653

HARRISON COUNTY

Dunlap.....	27	17	4	4	2	70	30	82	30	87	35	60	24
Harrison.....	13	4	1	7	3	20	4	20	6	13	3
Lincoln.....	17	2	1	2	8	7	19	3	22	4	19	5
Allen.....	16	2	2	2	19	11	26	10	27	6	19	10
Jackson.....	4	1	3	3	25	9	28	7	28	2	13	14
Little Sioux.....	15	14	5	1	2	19	15	38	13	39	5	30	17

HARRISON COUNTY—Continued

Precincts	UNITED STATES SENATOR						SECRETARY OF STATE		TREASURER OF STATE		SUPERINTENDENT OF PUBLIC INSTRUCTION		
	S. W. Brookhart, Rep.	L. E. Francis, Rep.	C. E. Pickett, Rep.	Claude M. Stanley, Rep.	Burton E. Sweet, Rep.	Clifford Thorne, Rep.	Lillian Liefert, Rep.	W. C. Ramsay, Rep.	L. W. Ainsworth, Rep.	W. T. Burbank, Rep.	W. H. Bender, Rep.	Mae E. Francis, Rep.	P. E. McCleahan, Rep.
Douglas	15	3	1		1	11	5	22	9	17	7	13	5
Woodbine	19	32	8	5	8	45	29	87	39	69	39	55	22
Boyer	10	13		1	1	28	16	29	11	30	21	24	6
Magnolia	12	40	8	4		20	18	63	19	62	27	43	16
Raglan	5	2				3	1	9	3	7	2	5	3
Morgan	13	15	18	4	1	5	10	44	8	48	12	28	15
Cass	19	8	17	2	1	9	8	44	11	38	6	24	19
Jefferson	22	12	1	3	9	28	12	64	14	58	16	34	20
Logan	38	76	60	9	43	58	54	211	89	178	87	125	58
Calhoun	3	4				18	6	17	9	17	8	13	2
Taylor	4	14	2	2		16	13	26	9	30	4	26	9
Clay	9	1				1		9		10	1	6	3
Washington	34	12	3	5	2	2	15	36	9	42	13	25	10
Union	2	3			1	6	2	10	3	8	3	5	2
LaGrange	16	1	1			20	7	21	10	16	10	16	3
St. John	11	6		4	2	22	8	34	13	30	11	24	10
Missouri Valley:													
1st ward	49	21	11	3	4	16	26	65	33	51	34	34	22
2nd ward	58	25	18	6	5	13	26	90	22	100	38	41	34
3rd ward	127	11	10	3	12	6	38	100	28	117	45	60	34
Cincinnati	21	7	1	1		10	10	26	9	26	6	22	8
Total	579	351	174	58	101	485	379	1,220	415	1,174	446	784	377

MILLS COUNTY

Anderson:													
Benton Precinct	1	4	1	7	1	27	9	30	10	29	7	20	12
Henderson Precinct	8	3	1	5	2	20	7	30	9	27	11	15	9
Center	22	12	4	10	4	40	32	59	33	52	30	34	22
Deer Creek	14				1	21	6	38	10	31	10	24	8
Glenwood:													
1st prec	24	22	58	24	7	11	24	103	39	84	59	50	26
2nd prec	21	21	69	26	3	8	24	89	35	75	56	50	18

3rd prec.....	7	25	92	13	3	9	25	91	35	82	51	43	26
4th prec.....	14	12	15	13	3	2	16	37	12	39	27	20	9
Indian Creek:													
Emerson Precinct.....	23	20	6	9	2	40	35	54	12	74	47	27	15
Hastings Precinct.....	14	6	2	10	1	14	10	32	11	29	20	15	4
Ingraham.....	9	12	8	10	4	29	10	60	17	52	43	16	10
Lyons.....	19	6	4	4		2	9	22	3	25	16	7	6
Malvern:													
1st prec.....	39	24	12	25	2	57	47	105	38	108	49	78	31
2nd prec.....	18	9	4	9		19	15	45	16	41	25	18	10
Oak:													
Mincola Precinct.....	5		7			4	4	10	8	6	6	4	6
West Oak Precinct.....	18	10	6	12	2	7	15	35	13	39	22	19	8
Plattville.....	77	2	14	18	4	5	32	59	22	67	36	31	25
Rawls.....	13	2	3	2	1	13	6	25	7	21	16	11	4
Silver Creek.....	9	9	3	11	1	22	13	39	3	45	15	22	9
St. Mary's.....	2		1	1	1	3	2	6	2	6	4	3	2
White Cloud.....	14	1		6	2	14	12	23	8	26	14	15	5
Total.....	371	200	310	215	44	367	353	993	343	953	564	522	264

MONTGOMERY COUNTY

Red Oak:													
1st ward.....	53	23	12	53	7	38	49	119	54	100	62	52	36
2nd ward.....	60	39	36	64	12	79	66	187	97	144	109	85	57
3rd ward.....	65	34	57	64	9	134	65	271	103	229	166	87	87
Villisca:													
1st ward.....	23	13	9	42	1	13	22	64	24	57	28	37	22
2nd ward.....	20	12	12	36	3	23	23	70	36	59	53	27	17
3rd ward.....	13	11	1	29		5	18	34	15	33	17	21	11
Elliott.....	20	56	8	13	2	32	43	80	14	115	45	58	19
Scott.....	31	26	7	62	15	61	41	207	78	263	81	70	71
East.....	45	1	1	13	3	20	18	70	23	61	25	40	22
Washington.....	56		3	13		9	21	58	26	52	21	35	18
Douglas.....	34	3	3	20	17	12	42	39	43	42	24	40	14
Frankfort.....	75	3	3	18		30	25	24	41	76	45	32	26
Pilot Grove.....	49	1	1	12	1	25	30	55	17	62	20	36	23
Grant.....	32	2	4	21	7	26	17	68	24	64	36	26	21
Red Oak.....	45	4	3	8	2	24	22	52	22	51	29	25	16
Sherman.....	5	2	2	8		27	7	34	9	28	9	13	15
West.....	8	3	3	12		23	14	31	21	24	18	17	11
Garfield.....	26	1	1	17	1	15	18	44	17	45	18	64	20
Lincoln.....	23	6	4	15	3	40	25	64	32	54	37	28	22
Total.....	736	240	170	520	83	636	566	1,571	606	1,559	843	793	528

POTTAWATTAMIE COUNTY

Precincts	UNITED STATES SENATOR						SECRETARY OF STATE		TREASURER OF STATE		SUPERINTENDENT OF PUBLIC INSTRUCTION		
	S. W. Brookhart, Rep.	L. E. Francis, Rep.	C. E. Pickett, Rep.	Claude M. Stanley, Rep.	Burton E. Sweet, Rep.	Clifford Thorne, Rep.	Lillian Leffert, Rep.	W. C. Ramsay, Rep.	L. W. Ainsworth, Rep.	W. T. Burbank, Rep.	W. H. Bendet, Rep.	Mae E. Francis, Rep.	P. E. McClennahan, Rep.
Belknap.....	14	40	17	5	2	110	38	147	78	109	73	45	65
Boomer.....	15	2	1	1	17	11	25	20	15	18	10	7
Carson.....	20	35	11	5	12	32	34	72	38	65	31	44	34
Center.....	14	2	15	4	28	7	25	6	11	14
Crescent.....	8	7	1	1	3	3	15	4	13	7	8	5
Garner.....	7	14	14	3	2	52	22	60	25	52	20	35	24
Garner Lake.....	24	1	1	4	10	12	4	18	4	9	7
Grove.....	10	1	4	2	1	27	6	35	17	23	18	10	13
Hardin.....	13	1	3	2	24	17	24	11	29	17	17	9
Hardin "McClelland".....	4	2	3	29	8	28	2	31	9	12	12
Hazel Dell.....	5	3	1	19	7	28	9	22	9	9	14
James.....	19	6	1	1	22	8	38	21	25	17	5	25
Council Bluffs:													
1st ward, 1st prec.....	19	4	10	1	29	21	43	18	46	16	17	27
1st ward, 2nd prec.....	116	13	36	29	12	64	77	180	88	159	68	64	106
1st ward, 3rd prec.....	59	48	51	43	10	64	90	197	109	177	91	79	108
1st ward, 4th prec.....	14	4	9	4	5	28	21	45	27	37	20	18	26
2nd ward, 1st prec.....	95	16	55	6	5	51	46	121	67	85	46	38	65
2nd ward, 2nd prec.....	38	77	16	7	43	57	122	69	111	56	65	61
2nd ward, 3rd prec.....	53	6	8	1	15	20	48	25	37	17	15	29
3rd ward 1st prec.....	35	21	39	11	4	53	28	133	58	102	42	37	78
3rd ward, 2nd prec.....	30	18	82	15	7	83	46	188	90	135	71	55	107
3rd ward, 3rd prec.....	110	2	8	6	4	19	49	69	40	75	36	38	38
4th ward, 1st prec.....	32	12	109	17	5	48	55	157	91	117	75	53	77
4th ward, 2nd prec.....	87	2	17	2	2	19	29	79	39	63	29	27	36
5th ward, 1st prec.....	96	6	27	6	2	32	32	114	45	94	35	42	67
5th ward, 2nd prec.....	120	4	10	7	4	20	45	90	39	92	35	48	47
5th ward, 3rd prec.....	75	6	13	9	2	33	44	73	49	66	31	36	45
5th ward, 4th prec.....	85	3	7	7	3	19	40	59	36	64	36	30	36
6th ward, 1st prec.....	95	3	6	7	3	21	37	71	39	66	37	36	40
6th ward, 2nd prec.....	126	16	37	25	11	56	57	186	80	160	74	50	99
6th ward, 3rd prec.....	54	8	18	7	9	29	35	68	40	65	45	26	33
6th ward, 4th prec.....	1	2	2	1	4	5	7	4	6	4	1	5
Kane, Outside.....	8	9	2	2	9	2	9	14	16	9	5	19
Reg Creek.....	10	1	1	1	20	3	27	6	24	5	9	13

Knox.....	61	62	59	10	3	61	74	149	85	136	57	94	71
Layton.....	43	21	10	10	2	42	22	102	35	81	40	33	48
Lewis.....	19	1	1	5	4	22	23	28	14	39	14	22	13
Lewis "Manawa".....	11		3	1	2	6	3	17	9	10	8	1	8
Lincoln.....	57	1	1	1		5	7	39	8	29	10	21	11
Macedonia.....	13	13	3	7	44	23	31	46	18	52	16	37	24
Minden.....	24	14	6	4	6	41	16	56	27	42	24	15	26
Neola.....	34	3	19	7	2	29	32	62	38	58	31	39	31
Norwalk.....	21	6	10	4	2	29	16	50	26	39	20	16	27
Pleasant.....	39	1	3	2		13	6	43	8	37	14	12	20
Rockford.....	4	2		6	2	6	2	9	4	7	2	1	8
Rockford "Loveland".....	16	1		1	14	8	8	22	5	25	7	13	11
Silver Creek.....	1		2	2	12	7	7	9	5	10	3	2	11
Treynor Town.....	23	2	4	4	9	10	10	34	9	32	7	12	23
Valley.....	48	37	1	4	1	21	23	86	44	57	33	35	39
Waveland.....	14	1	1	1	3	13	10	19	13	16	8	8	10
Washington.....	57	3	1	4	3	18	19	56	18	55	17	31	29
Wright.....	12	1	1	2	1	18	4	32	13	22	12	13	9
York.....	25			1		12	7	30	11	25	13	12	9
Total.....	1,953	461	810	316	196	1,480	1,334	3,480	1,709	2,994	1,493	1,406	1,819

SHELBY COUNTY

Botna.....	31	1	9	2		1	23	16	21	18	12	6	24
Irwin.....	17	10	18	17	5	34	56	33	57	33	25	17	51
Greeley.....	15	2	19	8	2	2	32	13	31	15	8	5	30
Union.....	22	3	4	10	3	5	20	20	19	23	17	10	20
Grove.....	29		5	1	1		17	13	25	7	7	4	20
Washington.....	3		4	2	1	7	10	5	7	7	5	2	6
Westphalia No. 1.....	4		3		1		2	3	4		1		4
Westphalia No. 2.....	3		1				2		1	1			1
Douglas.....	37	5	26	10		28	75	27	87	34	16	15	69
Polk.....	26	4	12	1	3	57	52	37	48	37	23	14	48
Jackson.....	18	3	6	6	3	6	21	16	29	8	10	4	22
Centre.....	27	4	22	3	1	26	41	33	39	32	20	14	41
Harlan:													
1st ward.....	11	8	35	6	2	7	20	34	44	19	17	4	39
2nd ward.....	19	13	45	8	2	18	43	54	58	37	22	21	51
3rd ward.....	17	26	46	5	8	17	48	52	43	60	36	26	45
4th ward.....	18	8	38	10	4	9	42	34	45	27	21	3	49
Lincoln.....	31		10	4	1	9	27	25	26	28	12	10	32
Cass.....	7	11	9	4	1	1	13	15	17	8	6	5	17
Tennant.....	8	1	5	2	1	13	10	17	13	16	2	2	10
Shelby.....	23	11	19	5	5	18	34	33	27	36	24	5	35
Fairview.....	12	1	11	2	1	4	15	14	15	12	9	2	15
Monroe.....	37	2	13	8		22	43	34	44	33	20	15	39
Rorbeck.....	7	1	1	2		20	3	23	8	18	12	2	11
Elk Horn.....	27	9	26	7	4	34	60	50	64	38	22	10	66
Total.....	449	123	387	123	48	338	718	601	755	547	361	196	748

TENTH DISTRICT
BOONE COUNTY

Precincts	UNITED STATES SENATOR						SECRETARY OF STATE		TREASURER OF STATE		SUPERINTENDENT OF PUBLIC INSTRUCTION			CONGRESSMAN	
	S. W. Brookhart, Rep.	L. E. Francis, Rep.	C. E. Pickett, Rep.	Claude M. Stanley, Rep.	Burton E. Sweet, Rep.	Clifford Thorne, Rep.	Lillian Leffert, Rep.	W. C. Ramsay, Rep.	L. W. Ainsworth, Rep.	W. T. Burbank, Rep.	W. H. Bender, Rep.	Mac E. Francis, Rep.	P. E. McCleahan, Rep.	L. J. Dickinson, Rep.	Frank J. Lund, Rep.
Amaqua.....	75	10	3			18	32	37	13	52	19	20	26	39	38
Beaver Twp.....	17	2		1		48	11	46	16	43	14	16	26	31	22
Beaver Village.....	15	7	5	1	2	28	7	43	20	27	21	15	9	31	14
Boone:															
1st ward.....	187	43	14	4	2	18	42	99	44	105	53	44	55	60	106
2nd ward.....	396	127	40	8	7	50	119	269	158	268	152	127	119	168	267
3rd ward.....	133	113	54	7	6	68	67	212	94	183	103	77	103	136	129
4th ward.....	274	73	25	1	9	38	78	169	88	148	79	60	103	127	126
5th ward.....	193	96	16	1	1	41	60	136	82	114	93	49	84	90	101
Cass.....	38	4	1	1	2	9	13	35	17	27	8	31	7	31	9
Colfax.....	85	18	3	2		13	24	69	31	60	23	37	35	40	35
Des Moines.....	133	31	7	2		23	23	69	18	65	22	16	46	50	69
Dodge.....	124	22	2	3		1	15	46	15	54	31	11	25	19	60
Douglas.....	298	41	24	1	3	25	64	204	77	181	45	49	148	183	96
Fraser Precinct, Dodge Twp.....	35	3				1	11	10	12	8	9	5	8	7	12
Garden.....	67	16	7	3	1	31	24	63	32	49	20	22	38	57	27
Grant.....	81	34	6	2	1	79	42	117	50	123	56	37	77	65	93
Harrison.....	82	16	2	2	4	25	34	41	18	42	16	17	25	37	26
Hickory Grove.....	29	3	2			5	13	20	10	20	9	11	9	11	17
Jackson.....	78	15	5		2	24	31	70	26	72	26	28	46	64	31
Luther.....	28	11	5	1		15	17	30	10	32	16	15	17	20	23
Marcy.....	62	2	1			34	17	71	15	69	11	32	41	45	45
Moungona.....	39	6	3	1	1	5	1	27	13	24	1	12	15	12	23
Ogden.....	187	59	10	3	9	68	85	148	79	174	43	84	98	134	121
Peoples.....	41	4	2			19	11	40	9	32	4	16	16	21	16
Pilot Mound.....	97		3	1	5	18	22	60	20	65	30	29	27	47	45
Union.....	45	6	3	2	2	35	33	48	21	51	23	26	27	41	42
Worth.....	58	6	2			12	9	63	14	58	19	6	44	42	29
Total.....	2,897	768	245	46	63	749	905	2,242	1,002	2,146	936	890	1,272	1,608	1,631

CALHOUN COUNTY

Lincoln	81	61	46	22	12	50	83	152	127	108	56	73	102	201	39
Sherman	46	3	8	2	2	7	25	26	33	15	11	8	24	20	19
Butler No. 1	69	7	49	11	12	16	49	78	59	74	43	37	48	100	24
Butler No. 2	19	1	8	3	9	16	16	29	16	31	21	12	13	33	13
Williams	14		3	2	1	5	8	14	1	11	7	6	6	13	9
Garfield	14	1	7		4	9	16	1	12	16	7	6	13	23	4
Twin Lakes	53	3	8	3	2	11	31	27	37	26	1	13	26	38	18
Rockwell City No. 1	111	20	100	13	15	21	85	141	130	89	54	72	91	94	116
Rockwell City No. 2	84	36	67	11	16	11	58	105	105	65	44	62	74	124	43
Center	46	2	14	3	6	12	23	49	34	32	21	19	27	32	39
Greenfield	52	2	27	1	2	21	33	50	45	36	15	18	32	44	24
Cedar No. 1	34	3	9	4	7	18	18	35	24	24	15	10	25	35	13
Cedar No. 2	40	1	8	2	4	22	25	33	30	27	16	13	25	43	16
Logan	51	1	18	2	2	18	36	48	36	45	11	36	34	29	52
Lake Creek	66	5	18	7	5	14	43	36	35	34	11	29	30	30	131
Elm Grove No. 1	37	3	8	3	3	4	15	20	15	16	5	12	18	25	5
Elm Grove No. 2	32	2	6	1	1	13	18	23	3	28	7	20	19	25	15
Jackson	39		1	1	4	3	8	18	8	24	9	8	14	33	2
Calhoun	30	4	9			10	17	20	13	25	6	12	19	32	5
Lake City No. 1	25	9	18	4	13	23	30	44	40	48	19	22	28	54	23
Lake City No. 2	57	8	19	3	12	10	23	36	27	38	22	22	23	49	28
Union	57	34	22	9	9	11	46	65	56	48	25	35	51	51	52
Reading	45	10	28	6	7	42	55	53	51	61	22	25	54	71	40
Total	1,102	216	501	114	148	372	761	1,101	929	921	448	550	796	1,199	730

CARROLL COUNTY

Jasper	62	42	3	5	2	21	35	81	32	87	17	71	25	107	15
Sheridan No. 1	5	6	3			2	2	11	1	8	4	7	2	9	1
Sheridan No. 2	47	2			1		10	26	3	34	9	25	4	28	9
Kismet	13						2	8	3	7	1	8	1	6	5
Wheatland No. 1	17	1	6			2	3	19	4	16	5	9	9	19	6
Wheatland No. 2	33	1	3	1			9	13	4	20	7	11	5	20	6
Arcadia	84	10	8		3	6	27	67	25	64	19	40	25	58	28
Maple River	23	3	2			6	5	25	7	23	8	15	7	23	6
Carroll:															
1st ward	14	13	49	2	2	2	13	59	31	50	27	32	15	52	18
2nd ward	36	21	121	2	7	8	31	148	66	108	70	73	31	148	28
3rd ward	10	4	2			2	3	10	6	7	3	3	5	7	11
4th ward	9	1	7		1	3	4	10	7	8	2	11	4	12	4
Grant	25			2		5	8	17	7	13	6	11	6	19	4
Glidden No. 1	49	40	12	3	8	64	39	129	39	120	66	82	28	143	29

CARROLL COUNTY—Continued

Precincts	UNITED STATES SENATOR						SECRETARY OF STATE		TREASURER OF STATE		SUPERINTENDENT OF PUBLIC INSTRUCTION			CONGRESSMAN	
	S. W. Brookhart, Rep.	L. E. Francis, Rep.	C. E. Pickett, Rep.	Claude M. Stanley, Rep.	Burton E. Sweet, Rep.	Clifford Thorne, Rep.	Lillian Leffert, Rep.	W. C. Ramsay, Rep.	L. W. Ainsworth, Rep.	W. T. Burbank, Rep.	W. H. Bender, Rep.	Mae E. Francis, Rep.	P. E. McClellan, Rep.	L. J. Dickinson, Rep.	Frank J. Lund, Rep.
Glidden No. 2.....	24	17	2	1	1	7	8	36	9	34	3	30	14	38	9
Richland.....	42	7	5	2	1	8	24	39	19	38	14	33	10	49	11
Pleasant Valley.....	6	1	8				4	12	4	13	8	7	2	12	2
Roselle No. 1.....	4	2	2			2	1	9	5	2	3	2	3	8	3
Roselle No. 2.....	5						1	4	1	4	3	1	1	5	
Washington.....	24	1					9	15	8	14	7	9	6	14	5
Warren.....	63	30	51	5	7	5	63	88	59	73	27	84	25	100	3
Eden.....	11	5	6	1				24	5	17	7	11	5	15	9
Newton.....	16	16	3		3	2	8	31	10	24	9	15	13	25	10
Union.....	128	66	47	1	10	49	114	163	98	169	83	147	35	211	52
Total.....	750	289	340	25	46	195	423	1,049	444	953	408	1,737	281	1,128	301

CRAWFORD COUNTY

Arion.....	15	4	2		1	10	6	24	3	26	9	7	13	22	6
Boyer.....	5		5	1	1	11	5	17	3	20	4	6	12	6	15
Charter Oak.....	39	3	11		3	21	11	57	10	56	27	21	19	53	11
Deloit.....	18	3	4	2	1	14	8	23	8	23	4	9	21	15	15
Denison City:															
1st ward.....	29	24	35	5	2	38	28	95	34	93	29	40	56	97	25
2nd ward.....	21	13	15	1	1	26	18	52	25	46	19	22	28	23	40
3rd ward.....	53	47	39	5	11	51	32	129	44	117	56	44	63	126	29
Denison Twp.....	37		1	2	1	14	9	33	8	31	12	11	8	19	23
East Boyer.....	38	1		2	1	10	10	36	12	31	12	10	23	42	1
Goodrich.....	35	1	2	2	1	18	6	35	9	33	12	9	18	17	24
Hanover.....	49	1	5	3	1	6	5	27	8	26	7	6	17	25	5
Hayes.....	11		3	3	3	5	8	16	7	15	6	10	8	12	9
Iowa.....	42	1	3			10	1	41	2	37	11	6	21	34	4
Jackson.....	54			5	1	1	11	32	10	34	11	12	21	18	28
Kiron.....	28	11	6	1	7	37	10	68	10	62	17	12	42	35	42
Milford.....	14	2	1			2	6	8	3	10	3	6	5	6	7
Morgan.....	16		1	3		2	3	12	2	14	2	4	8	13	3
Nishnabotny.....	95	42	39	5	2	23	43	121	43	111	31	66	70	72	83

Paradise.....	17		2		6	3	19	1	20	9	5	9	14	6	
Ricketts.....	3		5		2	3	6	2	6	4	1	5	3	7	
Schleswig.....	20	2	7	2	1	9	10	23	10	23	5	11	19	23	
Soldier.....	27	1	2	1		6	2	23	7	19	9	4	12	8	
Stockholm.....	17		4	2		29	11	13	8	41	15	13	21	36	
Union.....	21	21	7	2	1	43	16	60	18	57	27	22	32	30	
Vail.....	18	3	9	1	5	4	10	26	8	27	5	14	13	22	
Washington.....	13	1	2	1	1	14	3	22	8	19	1	7	17	11	
Willow.....	27	1	4	2	2	10	12	28	14	25	13	14	22	24	
West Side.....	43	6	7	4	1	29	16	62	14	64	19	17	44	35	
Total.....	790	188	221	56	49	451	306	1,108	331	1,086	379	409	642	839	535

EMMET COUNTY

Armstrong Grove.....	187	42	2		20	20	61	158	47	138	37	130	50	159	76
Center.....	132	24	5		2	28	42	122	34	113	36	88	46	113	62
Denmark.....	159	14	2			12	39	111	33	93	24	87	30	49	125
Ellsworth.....	88	13	4		1	1	28	70	11	59	8	65	17	51	49
Emmet.....	64	9	2	1		12	16	65	9	60	15	60	6	48	33
Estherville Twp.....	139	8		2		21	44	92	31	94	24	90	17	71	78
Estherville, city:															
1st ward.....	290	66	21	1	12	11	76	211	61	167	80	128	78	149	184
2nd ward.....	260	96	37		16	22	101	244	101	201	116	145	101	211	178
3rd ward.....	339	97	22	4	21	13	114	277	89	224	71	211	90	197	249
High Lake.....	95	16	3	1	4	19	37	80	32	73	19	93	13	50	74
Iowa Lake.....	42	1		1	1	3	14	25	12	42	5	26	7	18	23
Jack Creek.....	96	5	1	2		4	27	72	16	73	17	52	20	44	50
Lincoln.....	75	18	6		4	6	18	68	19	55	16	40	23	33	70
Swan Lake.....	76	9	4		1	23	22	68	18	67	15	56	18	64	38
Twelve Mile Lake.....	77	9			1	15	28	59	20	53	18	47	16	43	57
Wallingford.....	39	27	2			13	12	64	36	31	13	39	17	24	61
Total.....	2,156	454	111	12	83	222	679	1,784	589	1,543	514	1,351	549	1,324	1,407

GREENE COUNTY

Bristol.....	47	44	7	3	2	34	31	93	42	78	22	76	18	94	34
Cedar.....	43	2	2	1		9	15	35	19	30	13	25	10	38	11
Dawson.....	94	5	1	2	1	33	24	79	23	74	19	57	24	101	15
Franklin.....	39	9	4	2	3	30	29	51	18	60	21	49	20	53	24
Grant.....	64	3		3		30	30	62	18	59	25	41	15	67	14
Greensbrier.....	33	7	3			31	23	48	17	52	24	40	7	49	15
Hardin.....	54	5	2	2	1	48	35	65	29	30	18	65	14	81	17

GREENE COUNTY—Continued

Precincts	UNITED STATES SENATOR						SECRETARY OF STATE		TREASURER OF STATE		SUPERINTENDENT OF PUBLIC INSTRUCTION			CONGRESSMAN	
	S. W. Brookhart, Rep.	L. E. Francis, Rep.	C. E. Pickett, Rep.	Claude M. Stanley, Rep.	Burton E. Sweet, Rep.	Clifford Thorne, Rep.	Lillian Leffert, Rep.	W. C. Ramsay, Rep.	I. W. Ainsworth, Rep.	W. T. Burbank, Rep.	W. H. Bender, Rep.	Mae E. Francis, Rep.	P. E. McClellan, Rep.	L. J. Dickinson, Rep.	Frank J. Lund, Rep.
Highland.....	74	16	16	2	30	85	36	167	36	116	76	106	29	168	30
Jackson.....	59	11	4	1	2	30	24	73	28	60	27	54	11	69	24
Jefferson:															
1st ward.....	64	69	21	9	7	118	77	193	110	160	141	126	27	182	88
2nd ward.....	28	33	15	4	1	44	39	84	56	60	64	53	10	87	32
3rd ward.....	69	66	35	4	6	131	80	198	130	150	168	104	30	213	73
Junction No. 1.....	72	39	11	1	8	91	56	142	64	132	132	69	13	153	40
Junction No. 2.....	29	18	11	1	45	24	71	34	60	36	53	9	67	29
Junction No. 3.....	33	8	2	1	3	27	14	47	14	46	31	23	6	51	10
Kendrick.....	36	27	7	4	28	47	75	36	76	29	96	7	76	33
Paton.....	77	34	4	3	77	41	140	48	121	105	73	18	119	52
Seranton.....	97	41	19	5	4	68	56	159	89	128	62	115	37	142	64
Washington.....	60	28	3	2	5	112	44	155	50	140	105	79	12	179	20
Willow.....	49	7	1	13	14	38	22	30	18	24	7	37	11
Total.....	1,171	472	168	49	74	1,084	739	1,963	933	1,662	1,136	1,328	324	2,032	636

HAMILTON COUNTY

Blairsburg.....	67	20	9	1	5	59	58	98	68	85	48	60	42	63	99
Cass.....	63	3	13	1	6	34	33	76	24	80	25	42	35	38	86
Clear Lake.....	161	18	7	2	1	65	89	147	68	153	41	88	75	122	115
Ellsworth.....	146	8	25	8	3	79	111	146	117	118	68	97	66	80	169
Freedom.....	48	2	13	1	6	80	38	60	33	63	17	49	25	58	37
Fremont.....	49	5	7	1	3	25	20	60	25	46	19	21	29	42	45
Hamilton.....	103	3	5	1	2	15	26	81	22	83	21	52	28	49	76
Independence.....	113	10	8	5	17	59	80	37	90	19	51	50	51	95
Liberty.....	87	7	5	4	4	12	47	58	28	71	30	44	28	44	76
Lincoln.....	134	13	41	6	6	65	61	185	102	130	66	75	91	110	153
Lyon.....	267	25	31	17	29	123	332	245	201	228	177	123	118	186	321
Marion.....	183	20	26	8	5	54	101	141	65	188	60	82	100	91	225
Rose Grove.....	49	4	10	2	2	20	18	63	38	38	25	23	27	38	46
Scott.....	133	5	9	2	38	54	117	48	108	40	56	52	52	124
Webster.....	74	16	3	2	3	22	43	60	25	75	23	49	25	57	51

Williams.....	70	43	57	7	14	46	70	182	111	127	86	100	61	77	167
Webster City:															
1st ward.....	114	28	35	4	13	40	76	152	115	96	50	73	78	81	170
2nd ward.....	109	28	60	3	22	102	90	191	143	117	67	86	109	127	189
3rd ward.....	170	46	74	14	16	111	128	309	212	197	98	151	148	218	213
4th ward.....	167	58	82	8	18	60	102	257	188	168	98	122	129	138	285
5th ward.....	47	5	17	1	2	19	20	51	23	48	17	25	25	27	59
Total.....	2,353	367	537	91	167	1,036	1,586	2,739	1,693	2,309	1,075	1,469	1,341	1,749	2,501

HANCOCK COUNTY

Ellington.....	76	13	12	3	2	19	18	113	45	81	25	49	32	60	82
Madison.....	108	18	14	5	3	7	39	112	48	97	44	69	33	117	43
Crystal.....	51	18	25	5	8	31	26	106	40	38	35	43	48	91	42
Bingham.....	48	8	11	4	4	15	20	69	38	42	23	25	29	67	13
Orthal.....	36	7	12	2	1	27	21	57	47	33	26	25	20	66	14
Britt.....	215	148	108	11	26	71	190	376	355	196	256	146	116	435	90
Garfield.....	37	7	28	2	2	25	12	87	58	32	18	36	21	70	21
Concord.....	111	168	165	7	32	94	73	487	171	217	119	172	185	389	119
Ell.....	103	20	19	3	12	17	28	154	76	81	45	69	33	106	64
Liberty.....	64	6	6	1	10	4	71	46	24	15	35	15	27	43	27
Erin.....	53	5	6	5	6	19	40	51	58	34	23	36	25	61	31
Bonne.....	25	14	6	2	2	8	19	31	26	22	12	23	8	34	12
Magor.....	61	57	12	18	28	43	120	67	85	72	55	29	142	25	25
Amsterdam.....	213	20	23	4	10	33	94	182	77	193	73	94	70	84	201
Twin Lake.....	25	4	4	3	3	10	6	38	17	22	12	16	8	28	10
Avery.....	48	7	11	5	6	22	26	79	49	41	16	49	29	62	29
Corwith.....	8	12	2	2	3	12	7	31	20	13	20	12	4	35	5
Total.....	1,282	526	464	56	138	448	656	2,164	1,238	1,299	834	954	705	1,874	824

HUMBOLDT COUNTY

Avery.....	62	18	4	1	9	29	23	86	33	72	50	32	23	96	23
Beaver.....	78	7	4	2	1	16	20	77	32	56	31	39	17	50	63
Corinth.....	67	6	4	1	1	19	19	60	22	53	18	51	13	53	42
Dakota City.....	75	14	8	2	2	9	28	62	27	59	21	57	14	39	69
Delana.....	175	15	11	1	9	24	43	154	42	143	51	91	41	101	142
Gilmore City.....	21	18	19	1	3	10	11	60	40	30	25	33	9	44	22
Grove.....	74	13	9	2	2	19	22	75	20	67	17	57	21	70	48
Humboldt.....	101	51	11	2	6	36	60	125	98	86	83	65	33	147	57
Lake.....	117	15	6	5	9	17	35	125	56	97	40	86	31	115	59

HUMBOLDT COUNTY—Continued

Precincts	UNITED STATES SENATOR						SECRETARY OF STATE		TREASURER OF STATE		SUPERINTENDENT OF PUBLIC INSTRUCTION			CONGRESSMAN	
	S. W. Brookhart, Rep.	L. E. Francis, Rep.	C. E. Pickett, Rep.	Claude M. Stanley, Rep.	Burton E. Sweet, Rep.	Clifford Thorne, Rep.	Lillian Leffert, Rep.	W. C. Ramsay, Rep.	L. W. Ainsworth, Rep.	W. T. Burbank, Rep.	W. H. Bender, Rep.	Mae E. Francis, Rep.	P. E. McClenahan, Rep.	L. J. Dickinson, Rep.	Frank J. Lund, Rep.
Lu Verne.....	28	7	2	3		3	7	34	9	32	6	23	7	36	10
Norway.....	99	21	11	2	31	41	24	179	32	162	94	71	30	105	98
Renwick.....	64	19	8	5	7	14	28	81	27	78	24	54	29	64	55
Rutland.....	110	19	14	2	4	29	30	141	36	115	47	69	36	109	71
Springvale:															
1st ward.....	184	90	34	4	10	34	102	221	91	222	158	140	36	134	223
2nd ward.....	138	101	38	2	15	45	75	240	89	209	136	150	35	143	195
Waconsta.....	79	19	6	3	9	7	17	96	31	66	18	90	9	40	79
Beaver.....	37	12	4	1	2	33	24	51	26	45	19	48	9	49	33
Total.....	1,509	445	191	39	120	385	568	1,867	711	1,592	838	1,156	393	1,395	1,289

KOSSUTH COUNTY

Algona:															
1st ward.....	53	72	11	16	18	48	109	105	96	93	61	86	47	210	22
2nd ward.....	79	149	11	7	13	75	217	121	136	139	112	121	48	304	37
3rd ward.....	40	62	6	11	11	22	78	68	161	65	48	47	27	147	32
4th ward.....	34	79	11	6	12	38	82	91	98	68	69	53	37	166	124
Buffalo.....	78	19	5	10	5	53	33	118	59	85	68	58	11	160	19
Burt.....	112	59	10	17	5	27	99	119	53	154	66	93	40	189	42
Cresco.....	49	9	2	3	1	23	42	42	28	47	19	41	16	62	28
East Lone Rock.....	28	8	2	2	4	11	21	30	15	31	26	18	2	62	3
Eagle.....	21	8	1	5	2	63	43	56	39	54	51	37	9	96	7
Fenton.....	98	13	3	10	5	22	45	81	56	65	42	65	12	166	28
Lone Rock.....	63	16	2	9	4	22	52	58	43	40	45	30	20	112	5
Garfield.....	49	2				4	12	30	9	33	18	18	11	46	10
Grant.....	47	8	7	10	4	11	22	53	19	51	27	42	9	61	17
German.....	20	6				2	5	2	29	13	14	10	2	29	11
Greenwood.....	87	36	24	15	8	18	86	93	86	82	51	83	36	168	9
Harrison.....	134	109	9	21	7	36	165	149	102	172	97	115	65	244	71
Hebron.....	40	1	2	15	2	21	29	49	22	50	26	42	6	56	23
Irvington.....	19	14	2	4	6	17	26	34	22	41	17	34	9	61	3
Sexton.....	17	2	1	4	1	8	15	16	10	17	8	15	8	29	7
Ledyard.....	90	13	4	7	3	11	52	51	36	40	39	34	21	91	25
Lincoln.....	49	1				1	11	9	38	13	30	14	26	40	21
Lakota.....	97	19	13	5	12	33	44	105	47	94	44	73	22	116	51
Lu Verne.....	35	36	4	8	6	23	33	74	31	69	35	40	21	104	10

Lotus Creek.....	56	2	2	31	9	7	16	73	83	15	56	23	15	96	11
Plum Creek.....	41	10	3	7	3	30	37	55	35	44	18	47	10	30	8
Portland.....	42	8	1	6	8	31	34	58	29	33	24	36	14	92	6
Prarie.....	29	7	2	6	3	8	23	37	38	22	24	20	15	62	4
Ramey.....	28	3	1	10	19	6	21	8	13	6	23	9
Riverdale.....	35	3	4	11	21	29	13	11	8	21	19	26
Seneca.....	79	5	2	10	2	14	31	59	47	38	90	35	25	87	16
Springfield.....	22	3	2	3	2	15	14	26	20	16	15	21	3	24	30
Sherman.....	33	3	3	4	2	22	23	40	15	44	24	29	26	60	9
Swes.....	46	9	1	6	2	54	54	51	27	67	64	64	26	102	14
Union.....	43	9	3	4	2	33	33	55	55	51	39	40	15	90	8
Wesley.....	83	28	4	6	44	43	104	106	55	70	71	24	154	14
Whittemore.....	55	31	7	12	22	53	43	116	110	52	65	47	43	142	40
Total.....	1,933	856	162	294	191	908	1,668	2,322	1,745	2,025	1,386	1,632	716	3,700	783

PALO ALTO COUNTY

Booth.....	33	4	1	3	11	27	10	29	9	21	6	11	32
Curtlew.....	65	36	5	1	4	9	41	61	21	85	87	51	19	52	54
Ellington.....	39	2	2	1	5	15	31	19	26	15	23	7	34	13
Emmetsburg.....	49	7	1	2	1	3	19	38	22	31	19	29	8	28	27
Township.....
East Side.....	98	135	23	8	25	10	79	178	91	188	68	133	67	203	74
West Side.....	120	175	22	3	27	21	101	233	116	208	87	157	100	240	109
Freedom.....	54	13	2	3	6	27	42	19	46	9	43	15	48	30
Fairfield.....	63	39	2	4	5	13	35	75	34	78	29	59	26	92	36
Fern Valley.....	45	9	9	4	1	13	14	46	46	35	26	35	13	63	17
Great Oak.....	50	3	2	4	1	2	15	33	18	32	9	29	12	23	20
Highland.....	194	102	12	4	7	53	94	205	89	195	54	190	54	135	225
Independence.....	73	6	2	2	2	14	22	70	25	61	17	54	14	50	49
Lost Island.....	140	19	2	1	1	14	46	80	42	83	25	83	22	68	80
Mallard.....	54	46	7	4	7	14	61	60	36	80	55	51	18	68	52
Nevada.....	24	8	1	5	12	40	15	21	8	28	3	27	12
Silver Lake.....	129	52	11	5	13	47	140	74	118	34	92	61	84	121
Vernon.....	39	12	8	2	17	38	15	42	9	36	14	33	24
Wermont.....	136	93	6	3	11	6	72	159	79	149	46	156	32	106	145
West Bend.....	88	43	8	14	18	35	122	51	103	57	78	18	142	25
Total.....	1,493	799	124	36	115	213	766	1,685	817	1,580	613	1,348	509	1,505	1,144

POCAHONTAS COUNTY

Belleville.....	58	14	6	7	6	26	29	71	25	66	45	34	8	54	37
Cedar.....	67	34	4	15	9	42	29	103	68	69	67	42	25	95	37
Center.....	74	49	24	27	19	21	38	83	66	109	104	51	21	106	72
Clinton.....	50	24	35	18	14	15	39	69	54	73	60	43	19	84	41
Colfax.....	56	1	6	2	13	41	9	44	28	15	6	30	20

POCAHONTAS COUNTY—Continued

Precincts	UNITED STATES SENATOR						SECRETARY OF STATE		TREASURER OF STATE		SUPERINTENDENT OF PUBLIC INSTRUCTION			CONGRESSMAN	
	S. W. Brookhart, Rep.	L. E. Francis, Rep.	C. E. Pickett, Rep.	Claude M. Stanley, Rep.	Burton E. Sweet, Rep.	Clifford Thorne, Rep.	Lillian Leffert, Rep.	W. C. Ramsay, Rep.	L. W. Ainsworth, Rep.	W. T. Burbank, Rep.	W. H. Bender, Rep.	Mae E. Francis, Rep.	P. E. McClenahan, Rep.	L. J. Dickinson, Rep.	Frank J. Lund, Rep.
Cummins.....	83	5	3	11	15	58	24	49	32	36	7	44	39
Des Moines.....	36	5	2	4	9	13	38	15	37	23	15	10	45	4
Dover.....	31	1	6	4	5	2	34	6	32	24	9	4	17	19
Garfield.....	65	2	6	6	6	19	53	50	49	34	33	9	49	21
Grant.....	50	7	4	10	3	3	15	46	18	38	42	14	2	17	38
Lake No. 1.....	66	3	5	6	6	6	16	47	22	43	39	14	5	38	24
Lake No. 2.....	30	18	15	7	7	16	12	60	35	39	42	26	6	41	24
Lincoln.....	41	3	6	9	16	21	41	17	45	27	23	6	29	30
Lisard.....	36	2	2	8	8	12	14	47	16	35	25	24	3	30	23
Marshall.....	56	2	1	3	4	16	13	51	11	49	34	23	2	37	24
Powhatan.....	42	18	13	6	5	19	21	67	31	63	36	51	4	67	21
Roosevelt.....	31	2	4	2	2	6	29	7	27	16	14	2	22	9
Sherman.....	85	1	2	6	4	4	14	81	28	46	37	26	10	46	27
Swan Lake.....	173	27	4	18	32	56	77	178	96	147	115	113	23	132	135
Washington.....	28	25	5	3	6	10	17	52	21	28	34	29	8	31	36
Totals.....	1,156	235	140	170	130	297	423	1,268	587	1,088	864	635	180	1,014	681

WEBSTER COUNTY

Badger.....	55	3	4	7	3	35	12	81	19	72	48	33	10	64	34
Burnside.....	35	3	3	9	2	27	9	63	12	52	29	39	7	27	41
Clay.....	37	1	4	11	1	38	14	64	16	56	32	37	5	49	24
Colfax.....	39	2	2	2	6	27	8	25	14	14	6	6	16	21
Cooper.....	38	3	8	7	4	18	8	52	7	46	36	8	4	50	18
Dayton.....	107	27	28	19	11	100	33	199	47	188	108	121	23	122	118
Deer Creek.....	44	1	1	3	4	13	29	15	28	16	17	11	23	19
Douglas.....	30	1	4	1	3	3	11	22	13	19	20	8	1	17	15
Duncombe.....	20	10	6	11	2	13	12	44	12	40	22	30	9	44	15
Elkhorn.....	35	1	4	1	6	7	25	6	26	11	19	4	14	23
Fulton.....	37	4	7	5	4	18	16	41	14	43	35	27	9	24	30
Gowrie.....	77	5	7	14	6	83	10	145	28	136	96	56	13	68	116
Hardin.....	59	1	1	4	13	45	7	49	15	32	7	18	38
Jackson.....	48	1	3	1	1	8	32	19	25	19	2	1	17	24

Johnson.....	70		3	2	2	5	18	38	20	36	22	17	19	22	34
Lost Grove.....	70	10	7	13	7	80	13	153	25	144	79	78	16	107	66
Newark.....	91	2	6	3	4	16	7	75	15	67	35	40	7	46	47
Ocho.....	85	6	7	9	2	25	19	82	21	76	35	41	22	61	40
Pleasant Valley.....	62	1	1	6	2	5	11	30	12	30	22	19	7	16	24
East Roland.....	57	3	6	1	4	28	23	73	20	72	40	52	4	63	36
West Roland.....	44	1	3	8	1	18	9	55	16	25	29	28	5	31	28
Sumner.....	26	3	6	7	4	11	18	28	13	36	22	18	8	53	18
Wabkonsa (Fort Dodge):															
1st prec.....	116	8	9	16	5	8	24	91	37	68	59	32	14	52	8
2nd prec.....	221	9	9	7	4	3	37	109	52	86	65	64	22	36	142
3rd prec.....	166	28	42	9	12	37	54	161	91	125	94	87	43	138	98
4th prec.....	201	22	23	12	15	14	43	143	66	107	88	62	43	74	122
5th prec.....	103	45	57	16	13	35	32	189	61	148	108	80	31	156	67
6th prec.....	109	51	54	10	20	35	41	202	72	163	132	78	44	150	91
7th prec.....	126	67	69	13	26	35	66	196	90	166	135	97	36	190	91
8th prec.....	117	13	22	14	15	4	24	100	42	79	54	36	19	53	95
9th prec.....	177	3	6	8	6	7	40	82	35	74	59	43	21	42	109
Washington.....	21	11	2	2	4	14	10	41	11	38	17	24	5	20	23
Webster, East.....	24	3				8	4	22	4	22	14	13		23	7
Webster, West.....	7	4		5	7	6	7	15	10	11	7	11	3	13	11
Yell.....	7	1		4	1	13	4	18	3	20	13	10	1	18	3
Total.....	2,561	349	406	259	195	759	676	2,772	939	2,398	1,620	1,373	482	1,897	1,695

WINNEBAGO COUNTY

Buffalo.....	88	76	60	7	21	34	63	197	73	191	117	80	66	155	131
Center.....	347	97	101	22	40	74	207	428	211	406	286	174	156	392	280
Eden.....	65	12	24	7	5	39	139	117	40	115	72	34	47	112	45
Forest.....	450	83	129	17	67	52	161	570	205	493	311	243	177	299	537
Grant.....	56		2	5	6	18	16	67	16	73	27	38	18	59	28
King.....	137	171	47	11	25	51	81	222	68	233	94	110	79	160	160
Leland.....	46	6	8	3	10	25	21	68	28	66	29	32	22	43	66
Lincoln.....	56	11	30	15	22	31	38	121	28	134	61	41	54	91	89
Linden.....	78	7	5	1	5	28	23	83	24	79	39	36	34	72	43
Logan.....	91	19	25	4	13	40	50	134	47	134	58	51	64	129	59
Mt. Valley.....	158	15	9	6	21	12	59	150	38	162	81	61	42	88	121
Newton.....	65	15	18	7	11	57	41	120	43	119	72	40	40	109	53
Norway.....	100	15	30	4	15	28	49	131	52	125	66	47	64	118	66
Total.....	1,737	427	488	109	261	489	848	2,408	873	2,330	1,313	997	863	1,827	1,669

ELEVENTH DISTRICT
BUENA VISTA COUNTY

Precincts	UNITED STATES SENATOR						SECRETARY OF STATE		TREASURER OF STATE		SUPERINTENDENT OF PUBLIC INSTRUCTION			CONGRESSMAN	
	S. W. Brookhart, Rep.	L. E. Francis, Rep.	C. E. Pickett, Rep.	Claude M. Stanley, Rep.	Burton E. Sweet, Rep.	Clifford Thorne, Rep.	Lillian Leffert, Rep.	W. C. Ramsay, Rep.	L. W. Ainsworth, Rep.	W. T. Burbank, Rep.	W. H. Bender, Rep.	Mae E. Francis, Rep.	P. E. McClenahan, Rep.	W. D. Boies, Rep.	W. P. Dawson, Rep.
Alta.....	45	27	9	2	2	49	59	58	39	77	40	54	16	63	67
Barnes.....	50	15	6	1	48	39	69	51	50	51	36	17	27	83
Brooke.....	36	2	1	1	6	10	38	13	24	24	9	5	21	26
Coon.....	56	5	2	5	7	28	21	22	25	33	15	3	16	44
Elk.....	45	2	1	1	3	21	20	12	26	18	19	2	12	42
Fairfield.....	164	5	2	3	4	31	68	119	77	93	82	64	19	28	149
Grant.....	63	2	4	1	35	29	68	36	46	67	26	12	26	74
Hayes.....	13	2	1	1	40	18	33	19	29	28	16	8	24	29
Lee.....	55	7	3	2	1	61	43	64	37	68	48	46	11	25	82
Lincoln.....	33	2	4	1	3	13	10	37	16	30	29	13	5	11	42
Maple Valley.....	31	2	1	1	16	14	23	17	17	14	3	3	12	36
Newell.....	70	49	19	1	6	45	60	114	78	95	101	59	16	61	113
Nokomis.....	42	7	1	1	2	12	23	32	15	33	12	26	8	15	33
Poland.....	110	14	4	4	33	54	80	56	76	58	58	18	45	103
Providence.....	56	4	4	1	1	42	40	41	36	43	74	25	9	28	66
Rembrandt.....	29	7	1	66	25	51	31	39	29	37	5	13	74
Scott.....	78	3	5	1	20	21	51	24	46	40	22	10	15	67
Sioux Rapids.....	85	60	12	1	9	77	88	117	80	121	97	98	18	86	114
Storm Lake:															
1st ward.....	24	34	16	3	3	22	31	58	32	55	42	26	12	60	31
2nd ward.....	27	48	23	2	8	56	52	91	80	77	66	51	26	63	77
3rd ward.....	35	70	20	3	58	38	114	63	77	92	52	14	89	70
4th ward.....	31	70	27	6	3	53	68	99	70	93	89	61	25	100	63
Storm Lake Twp.....	2	3	1	3	8	8	9	3	14	8	6	3	10	6
Truesdale.....	29	5	5	15	21	21	15	27	19	18	7	16	33
Washington.....	17	5	1	2	17	20	19	12	24	13	24	3	11	27
Totals.....	1,226	447	170	33	60	833	888	1,437	914	1,306	1,177	875	275	877	1,586

CHEROKEE COUNTY

Afton	42	4	3	2	15	108	41	97	23	106	35	63	41	103	89
Amherst	33	9	3		1	47	29	56	22	61	21	39	24	27	69
Cedar	22	4		1	11	84	25	64	19	66	29	29	29	45	77
Cherokee	18	4	2		2	23	12	30	8	37	11	21	13	30	33
Cherokee, city:															
1st ward	109	39	36	9	44	160	98	245	94	237	66	203	91	205	200
2nd ward	58	10	14	2	19	43	32	92	24	99	21	57	35	61	87
3rd ward	66	43	36	5	59	111	82	203	64	219	39	148	84	164	180
Diamond	27	1		1	1	33	12	48	10	49	26	11	16	26	37
Grand Meadow	86	4	6	2	1	14	51	53	21	75	22	52	30	53	64
Liberty	32	5	3	3	13	53	17	80	18	75	23	26	42	49	60
Marcus	77	48	25	7	41	89	75	182	73	176	80	98	98	164	141
Pilot	27	1	4	2	3	60	26	64	17	71	20	37	32	22	77
Pitchee	59	10	23	4	28	169	87	163	64	159	131	58	59	143	216
Rock	44	6	2	1	3	32	31	44	16	53	20	28	24	30	50
Sheridan:															
Cleghorn	34	15	11	1	11	52	37	61	18	74	20	43	28	58	68
Meridan	27	15	9	6	9	28	20	65	20	61	22	27	34	48	36
Silver	45	2	3	4	4	29	19	60	17	62	17	41	22	48	46
Spring	40	3	4	2	8	31	23	51	12	58	18	28	24	35	56
Tilden	23	4	8	2	3	22	11	48	13	42	16	19	19	29	34
Willow:															
Quimby	26	1	3	1	13	27	19	41	13	45	11	23	25	38	45
Washta	26	1	35	2	13	27	33	59	8	84	27	47	23	76	41
Total	921	229	230	56	302	1,242	780	1,806	574	1,909	655	1,098	794	1,468	1,706

CLAY COUNTY

Clay	75	51	11	8	4	37	52	107	43	103	39	83	40	51	99
Douglas	48	23	4	1		38	20	71	24	60	20	47	21	13	73
Freeman	41	42	9	2		82	3	103	30	103	31	84	33	50	83
Garfield	94	41	12	1	2	29	49	95	32	89	54	49	36	45	79
Gillett Grove	25	27	4	2		27	21	45	17	51	13	40	19	22	45
Greenville	23	43	5	1		41	29	70	17	89	17	41	37	23	60
Herdland	40	36	7	1	1	47	26	67	30	61	27	55	23	41	38
Lake	45	7		1	4	25	14	46	10	51	31	25	14	9	58
Lincoln	40	44	8		4	57	47	75	43	67	32	59	29	43	75
Logan	22	12	4		1	18	14	31	9	36	6	31	9	13	34
Lone Tree	34	30	10	2	2	23	18	51	12	65	43	32	13	40	28
Meadow	62	23	4	4		8	35	120	33	104	34	26	36	37	113
Peterson	48	45	10	3	3	59	60	81	61	75	75	53	17	61	76
Riverton	45	11	1	6	2	56	20	75	18	69	29	53	12	10	85

CLAY COUNTY—Continued

Precincts	UNITED STATES SENATOR						SECRETARY OF STATE		TREASURER OF STATE		SUPERINTENDENT OF PUBLIC INSTRUCTION			CONGRESSMAN	
	S. W. Brookhart, Rep.	L. E. Francis, Rep.	C. E. Pickett, Rep.	Claude M. Stanley, Rep.	Burton E. Sweet, Rep.	Clifford Thorne, Rep.	Lillian Leffert, Rep.	W. C. Ramsay, Rep.	L. W. Ainsworth, Rep.	W. T. Burbank, Rep.	W. H. Bender, Rep.	Mae E. Francis, Rep.	P. E. McClenahan, Rep.	W. D. Boies, Rep.	W. P. Dawson, Rep.
Sioux:															
1st prec.....	36	12	7		1	11	8	33	13	24	19	34	2	17	27
2nd prec.....	3	4	1	1	1	24	8	21	7	20	5	18	8	11	18
Spencer:															
1st prec.....	58	139	30	9	16	49	49	159	95	117	128	84	35	181	69
2nd prec.....	34	133	23	11	20	49	63	164	93	140	129	109	29	136	85
3rd prec, east.....	71	128	19	6	9	54	24	126	64	154	95	120	34	135	82
3rd prec, west.....	45	88	44	5	13	33	44	154	76	104	132	57	17	105	58
Summit.....	48	25	7	3	1	20	25	49	22	50	18	40	17	27	45
Fostoria.....	32	20	4	2		14	10	38	7	35	18	25	6	14	37
Waterford.....	51	12	8	1		6	17	47	10	52	9	37	15	35	29
Total.....	1,020	996	236	70	84	804	677	1,838	766	1,698	1,004	1,202	502	1,119	1,396

DICKINSON COUNTY

Superior.....	49	39	7	7	11	11	17	68	17	56	48	33	8	36	59
Spirit Lake.....	36	63	6	9	3	11	19	66	26	62	41	47	11	51	26
Diamond Lake.....	41	36	5	8	2	8	14	59	12	55	42	21	11	39	32
Silver Lake.....	89	106	8	14	13	10	44	127	45	112	69	76	27	108	62
Excelsior.....	37	13		8	1	13	18	37	11	42	20	18	22	16	47
Lakeville.....	41	24	3	6	1	4	16	39	24	31	24	24	5	32	23
Center Grove Twp.:															
Arnolds Park.....	31	136	3	27	7	16	34	108	51	88	80	59	17	94	54
Spirit Lake.....	112	325	37	18	15	18	87	315	151	237	229	152	44	251	124
Richland.....	45	20	3	7	5	12	17	61	19	51	27	42	10	20	67
Lloyd.....	119	82	3	66	9	22	43	209	28	223	171	65	11	48	224
Milford.....	86	37	12	15	7	12	27	107	35	89	57	57	18	37	87
Okoboji.....	84	78	10	18	14	22	48	129	41	123	136	54	14	50	131
Westport.....	51	6	1	1		7	8	46	12	35	21	20	9	13	47
Total.....	821	965	98	204	89	166	392	1,371	472	1,204	965	688	207	795	983

IDA COUNTY

Galva.....	47	1	5	3	15	60	22	109	32	91	45	35	40	53	78
Griggs.....	101	19	22	4	38	32	29	158	36	135	42	52	75	121	78
Douglas.....	32	4				17	28	15	9	28	11	15	8	14	26
Battle.....	31		1	1	1	23	20	32	12	37	25	16	6	28	38
Logan.....	48		3	1	3	20	14	53	4	60	20	27	14	27	37
Silver Creek.....	28	14	9	1	3	41	44	47	39	49	17	49	20	36	57
Blaine.....	45	14	6		24	50	43	97	34	103	31	51	48	69	71
Corwin.....	139	89	63	7	69	331	145	403	166	449	147	235	237	337	295
Maple.....	51	41	2	5	21	116	36	168	62	142	42	95	61	88	181
Garfield.....	48	1		2	3	15	10	61	7	53	16	19	18	30	39
Grant.....	55				5	9	19	41	18	36	24	14	15	23	44
Hayes.....	29	1	3	1	3	81	31	78	35	71	34	32	33	43	64
Total.....	654	192	114	25	185	795	441	1,247	454	1,254	454	640	575	869	948

LYON COUNTY

Allison.....	8		3	1	3	8	5	15	5	12	10	5	4	6	14
Centennial.....	18	1	3	2	6	32	29	31	27	31	7	36	13	21	40
Cleveland.....	45	1	2	1	1	4	8	46	13	31	13	14	22	17	39
Dale.....	27	3	3		7	27	28	38	25	34	14	28	14	14	57
Doon No. 1.....	17	7	10	2	23	10	22	45	16	48	19	33	12	35	33
Doon No. 2.....	16	3	6	4	22	18	25	47	28	40	11	31	26	38	41
Elgin.....	31	77	8	4	13	11	41	92	41	77	43	62	29	88	56
Garfield.....	44	5	3	2	2	12	28	35	21	37	15	38	12	25	43
Grant.....	24	3	1	4	6	11	6	42	18	29	18	19	10	21	32
Larchwood No. 1.....	14	6	7		9	8	20	23	14	27	8	10	19	34	12
Larchwood No. 2.....	12	6	1	1	6	27	21	26	15	26	8	27	16	33	19
Liberal.....	39	2	1		4	8	14	37	19	28	21	17	7	16	43
Logan.....	11	3	6		5	26	12	34	10	29	8	18	13	16	31
Lyon.....	13	4	1	1	2	34	17	34	29	29	16	25	10	15	39
Midland.....	29	3	2	3	8	10	16	30	14	31	18	14	9	24	33
Richland.....	40	50	10	2	33	117	69	168	102	123	62	122	50	103	144
Riverside.....	25	1	2	3	2	8	6	23	10	18	3	15	8	12	19
Rock.....	19	2	1	2	5	14	12	38	13	27	9	16	16	17	30
Rock Rapids.....	126	123	45	16	51	89	120	289	158	219	57	187	160	252	202
Sioux.....	13	1	1	2	1	6	8	15	8	13		16	5	10	12
Wheeler.....	92	8	11	5	22	26	49	107	42	97		38	52	63	119
Total.....	663	308	127	55	231	501	556	1,210	628	1,006	388	794	498	860	1,058

MONONA COUNTY

Precincts	UNITED STATES SENATOR						SECRETARY OF STATE		TREASURER OF STATE		SUPERINTENDENT OF PUBLIC INSTRUCTION			CONGRESSMAN	
	S. W. Brookhart, Rep.	L. E. Francis, Rep.	C. E. Pickett, Rep.	Claude M. Stanley, Rep.	Burton E. Sweet, Rep.	Clifford Thorne, Rep.	Lillian Leffert, Rep.	W. C. Ramsay, Rep.	L. W. Ainsworth, Rep.	W. T. Burbank, Rep.	W. H. Bender, Rep.	Mae E. Francis, Rep.	P. E. McClellan, Rep.	W. D. Boies, Rep.	W. P. Dawson, Rep.
Ashton.....	16	6	9	5	7	71	38	62	44	55	25	58	17	50	49
Belvidere.....	10	2	4	4	16	12	21	29	18	28	7	26	13	27	18
Center.....	25	4	3	2	9	16	22	30	24	30	19	28	8	31	25
Cooper.....	85	2	2	3	3	3	28	47	46	31	27	36	12	25	45
Fairview.....	5	2		1	2	12	9	15	14	9	5	9	8	12	11
Franklin.....	27	3	6	2	15	16	24	39	24	36	7	35	18	26	32
Grant.....	18	3	7	1	13	24	17	46	24	42	11	34	17	43	22
Jordan.....	27	1	2	3	19	9	26	34	31	29	8	43	11	28	34
Kennabec.....	10	2	9	4	10	29	30	37	30	30	21	33	12	34	30
Lake.....	16	3			6	20	22	16	19	22	9	26	6	17	24
Lincoln.....	10	2	5	4	5	22	17	27	15	26	5	28	9	19	23
Maple.....	50	2	2	1	10	4	26	36	31	31	11	34	13	31	28
Sherman.....	11	6	26	3	7	31	27	50	40	34	21	34	17	41	34
Sioux.....	26	1	1	2	2	8	12	38	29	20	12	22	15	31	19
Soldier.....	50	18	3	4	26	68	40	127	53	111	59	60	43	61	104
St. Clair.....	62	13	15	8	23	30	62	80	52	88	45	70	22	67	74
Spring Valley.....	42	12	11	7	24	36	53	73	56	70	27	66	30	77	42
West Fork.....	7	3	1		6	23	15	23	17	20	9	24	3	21	17
Willow.....	20	3	1		7	31	23	43	25	37	28	27	6	19	43
Mapleton.....	34	11	17	4	20	55	47	90	54	76	44	49	37	66	67
Onawa:															
1st ward.....	6	11	5	3	7	22	19	32	23	25	13	29	9	24	26
2nd ward.....	13	21	10	3	12	39	39	51	49	42	15	56	22	56	43
3rd ward.....	27	16	35	3	24	63	64	96	60	95	34	80	36	84	77
4th ward.....	17	6	24	4	24	43	44	80	45	67	23	57	30	90	58
Total.....	614	155	212	73	297	687	725	1,201	823	1,055	488	964	414	950	943

O'BRIEN COUNTY

Baker.....	38	6	7	3	2	12	23	43	28	35	20	37	12	34	30
Caledonia.....	32	1	13		4	13	12	45	25	29	20	20	12	22	41
Carroll.....	54	9	9	1	4	55	34	83	35	76	32	65	15	48	75
Center.....	64	11	8	3	5	23	33	64	40	54	33	37	25	41	47

Date.....	39	6	11	1	1	54	31	63	41	55	37	42	15	85	41
Floyd.....	26	4	16	1	3	37	19	55	19	54	25	147	13	27	45
Franklin.....	114	27	25	1	8	64	64	104	121	156	68	100	62	124	174
Grant.....	36	7	5	3	11	11	24	37	20	35	19	31	6	40	18
Hartley.....	119	83	59	11	20	46	117	186	118	192	97	126	85	229	86
Highland.....	42	10	12	3	6	43	36	66	40	58	31	44	23	59	50
Liberty.....	35	31	18	2	8	17	35	59	33	54	24	38	23	75	37
Lancola.....	49	4	8	2	5	9	26	46	27	49	30	28	12	40	32
Onega.....	58	14	4	2	11	5	42	46	27	58	25	41	18	45	29
Sheldon.....	34	72	90	11	23	105	99	209	105	174	92	147	74	233	95
1st ward.....	42	85	53	7	28	105	113	179	130	157	93	139	72	216	107
2nd ward.....	16	27	18	0	5	28	41	63	39	63	33	45	22	70	45
3rd ward.....	99	100	59	7	25	88	135	200	124	200	114	123	94	238	122
Summit.....	78	47	44	7	24	48	85	157	111	122	68	138	77	182	73
Union.....	48	29	43	5	8	45	62	107	69	101	55	90	21	169	61
Waterman.....	48	29	43	5	8	45	62	107	69	101	55	90	21	169	61
Total.....	1,013	572	501	79	189	807	1,001	1,908	1,133	1,722	944	1,320	631	1,845	1,223

OSCEOLA COUNTY

Allison.....	56	30	5	2	1	3	34	54	31	67	13	43	26	47	44
Baker.....	64	12	16	3	1	17	33	78	39	66	32	23	31	70	36
Fairview.....	35	59	4	1	14	13	35	73	34	68	23	41	36	57	45
Gilman.....	17	9	10	2	13	16	16	37	18	32	9	15	24	32	29
Goewey.....	27	6	1	4	12	11	29	27	11	27	9	18	14	28	18
Harrison.....	48	6	1	2	3	18	24	44	20	34	13	31	13	29	32
Holman.....	32	16	10	2	18	27	17	46	33	33	16	39	21	40	39
Horton.....	89	3	5	2	3	19	79	71	20	115	56	30	9	33	64
Hoxton.....	68	100	16	2	5	10	26	26	13	19	6	22	37	132	75
Oxneydan.....	29	6	1	1	2	7	10	19	10	14	6	12	8	18	31
Viola.....	25	1	1	1	2	7	7	19	10	14	6	12	8	8	16
Wilson.....	41	145	59	6	15	49	94	210	116	171	87	141	90	288	46
Sibley Holman.....	41	145	59	6	15	49	94	210	116	171	87	141	90	288	46
Total.....	631	386	184	25	24	186	378	801	383	701	279	518	318	762	475

PLYMOUTH COUNTY

Akron.....	21	20	33	5	13	36	46	70	55	61	27	53	36	100	31
America.....	17	13	7	1	9	6	25	18	18	24	9	19	15	24	22
Eigen No. 1.....	26	14	7	3	2	6	10	23	25	25	10	18	20	56	21
Eigen No. 2.....	8	4	4	1	2	6	3	11	8	11	8	8	5	17	17
Elkhorn.....	25	13	11	4	28	28	36	50	31	54	35	26	23	47	51

PLYMOUTH COUNTY—Continued

Precincts	UNITED STATES SENATOR						SECRETARY OF STATE		TREASURER OF STATE		SUPERINTENDENT OF PUBLIC INSTRUCTION			CONGRESSMAN	
	S. W. Brookhart, Rep.	L. E. Francis, Rep.	C. E. Pickett, Rep.	Claude M. Stanley, Rep.	Burton E. Sweet, Rep.	Clifford Thorne, Rep.	Lillian Lefert, Rep.	W. C. Ramsay, Rep.	L. W. Ainsworth, Rep.	W. T. Burbank, Rep.	W. H. Bender, Rep.	Mae E. Francis, Rep.	P. E. McClenan, Rep.	W. D. Boies, Rep.	W. P. Dawson, Rep.
Fredonia.....	7	2	3	2		3	9	10	8	10	5	6	6	6	12
Garfield.....	126	101	42	11	10	48	126	170	147	120	46	132	92	239	80
Grant.....	27	1	10	6	2	7	22	29	22	39	16	12	22	26	33
Hancock.....	4		3				8	8	5	6		8	8	8	5
Henry.....	40	6	7	3	1	2	25	23	19	31	20	19	10	27	32
Hungerford.....	32	15	11	1	3	30	30	50	35	39	24	30	23	56	22
Johnson.....	22	2	13	6	1	8	13	33	21	28	18	17	15	18	40
Le Mars:															
1st ward.....	14	62	30	4	14	78	60	139	66	124	79	22	49	154	56
2nd ward.....	16	39	40	5	8	48	58	98	60	84	38	54	61	93	68
3rd ward.....	29	76	35	11	9	30	85	95	79	100	42	71	67	137	54
Liberty.....	9	2	4	1	1	8	8	18	13	14	9	7	9	10	17
Lincoln.....	43	8	25	8	2	41	31	82	44	74	36	24	59	33	99
Marion.....	23		1			6	9	16	5	18	4	9	7	7	19
Meadow.....	22		3	3		3	7	19	8	17	8	5	8	19	7
Perry.....	3	2	1		2	7	4	12	3	10	7	3	5	6	9
Plymouth.....	43	20	13	4	8	32	37	71	46	62	28	45	39	86	31
Portland.....	20	1	4	5	5	7	10	28	16	24	11	14	14	22	17
Preston.....	26	3	5	7	2	9	16	33	19	27	20	10	15	31	19
Remsen.....	40		17	1	9	8	20	54	32	40	19	23	31	49	33
Sioux.....	16	1	3	1	1	11	13	13	7	16	5	14	7	11	20
Stanton.....	26	3	2	4		17	22	32	15	39	12	18	20	21	36
Union.....	27	7	21	5	3	26	23	32	20	26	21	23	36	49	45
Washington.....	17	5	17	4	1	8	30	54	39	44	18	9	23	24	25
Westfield No. 1.....	9	1	2	2	3	8	6	15	6	14	6	6	9	10	11
Westfield No. 2.....	12		3	1		24	16	20	15	19	7	12	12	15	17
Total.....	740	417	375	112	100	563	821	1,327	885	1,200	586	761	748	1,381	934

SAC COUNTY

Boyer Valley.....	93	62	5	3	10	57	44	149	77	113	72	72	52	132	81
Cedar, East.....	13	6	2		7	25	7	43	17	34	6	21	24	23	25
Cedar, West.....	29	7	3	3	3	61	22	75	22	73	35	41	25	55	44

Clinton	53	5			5	52	25	91	42	70	29	51	30	61	55
Cook	45	3	4	1	1	33	23	54	27	49	18	24	31	47	29
Coon Valley	62	4	4	1		35	22	66	26	58	30	35	15	32	50
Delaware	48	22	13	4	4	86	30	112	36	101	31	48	60	105	49
Douglas	48	12	7	1	2	40	27	70	26	66	34	31	30	38	62
Eden	24	7	2			25	16	40	11	43	13	26	14	23	29
Eureka	38	78	10	3	15	108	83	142	50	176	73	77	65	127	113
Jackson	33	2	3	3	4	56	20	66	26	57	18	32	28	44	43
Levey	89	12	3		16	31	40	85	31	87	34	54	34	65	59
Richland	64	85	16	5	67	212	83	290	173	182	99	156	96	271	83
Sac. East	69	9	1		1	10	22	61	20	56	15	39	29	32	44
Sac. West	54	1				3	15	32	13	32	8	29	14	20	25
Sac City:															
1st ward	19	23	6	5	12	43	31	61	33	56	31	35	20	67	30
2nd ward	39	35	7	5	13	94	52	124	41	119	68	67	39	124	58
3rd ward	18	45	2	1	19	84	49	111	39	107	72	33	44	128	33
4th ward	39	39	11		16	115	59	137	60	127	80	75	38	147	55
Viola, East	35	2		2	2	9	11	32	20	22	16	6	11	32	21
Viola, West	16	3	1		6	6	8	24	10	22	13	16	5	19	13
Wall Lake	52	35	8	3	6	51	41	105	27	107	65	41	43	71	71
Wheeler	26	3	1		1	70	18	76	42	65	17	46	34	74	24
Total	995	482	109	44	210	1,306	748	2,046	869	1,812	875	1,060	781	1,715	1,090

SIOUX COUNTY

Buncombe	3					32	8	28	7	27	9	20	8	15	22
Capel	60	5	5		4	35	36	63	48	46	54	22	18	43	66
Center	29	5			1	14	16	35	27	24	27	16	4	34	20
Chatsworth, Logan	22	1	5	4	1	10	11	28	13	28	17	11	8	21	18
Eagle	28	1	1	1		23	14	35	17	33	28	17	5	34	18
East Orange	22	1	5		5	8	16	20	17	20	18	11	6	13	30
Floyd	47	60	7	1	1	32	46	95	66	72	64	53	22	86	54
Garfield	17	2				12	4	25	14	13	12	9	5	16	11
Grant	13	3	6		4	69	21	71	12	77	56	21	14	19	67
Hawarden:															
1st ward	30	5	2			23	18	23	13	20	11	18	7	17	20
2nd ward	44	19	18	2	8	91	101	80	76	73	66	67	27	134	49
Logan Precinct	102	12	28	1	3	88	99	95	73	88	79	70	23	121	77
Holland	57	14	4	2	4	48	33	83	44	66	59	32	15	90	39
Lincoln	88	14	4	2	1	80	58	100	63	95	91	41	21	102	64
Lynn	31	7	1		1	23	20	36	27	31	31	14	9	27	38
Nassau	53	12	27	3	7	48	42	100	76	63	87	31	27	109	41
Orange City	50	9	28	8	6	218	115	386	158	196	241	67	61	309	136
Plato	31	4	1		1	37	26	47	30	39	38	22	7	38	36

SIoux COUNTY—Continued

Precincts	UNITED STATES SENATOR						SECRETARY OF STATE		TREASURER OF STATE		SUPERINTENDENT OF PUBLIC INSTRUCTION			CONGRESSMAN	
	S. W. Brookhart, Rep.	L. E. Francis, Rep.	C. E. Pickett, Rep.	Claude M. Stanley, Rep.	Burton E. Sweet, Rep.	Clifford Thorne, Rep.	Lillian Leffert, Rep.	W. C. Ramsay, Rep.	L. W. Ainsworth, Rep.	W. T. Burbank, Rep.	W. H. Bender, Rep.	Mae E. Francis, Rep.	P. E. McClellan, Rep.	W. D. Boies, Rep.	W. P. Dawson, Rep.
Reading.....	48	21	12	2	15	46	38	101	53	81	63	42	32	104	45
Rock.....	55	28	13	3	9	41	37	95	49	72	54	59	18	99	48
Settlers.....	12	2	1			5	3	18	6	12	5	13	2	7	13
Sheridan.....	32	30	26	4	14	64	63	138	100	96	119	46	25	131	72
Sheridan.....	79	40	13	2	5	55	68	118	85	95	112	47	25	148	50
Sioux.....	28	2		1		11	13	27	16	24	17	16	7	14	25
Washington.....	20		2			12	14	16	3	26	14	12	4	25	9
Welcome.....	50	14	1	2	3	38	30	71	51	45	57	25	14	69	34
West Branch.....	59	95	2	3	11	185	138	211	173	171	227	85	33	260	84
Total.....	1,158	488	212	42	1,041	1,346	1,088	2,011	1,317	1,633	1,656	887	447	2,085	1,186

WOODBURY COUNTY

Arlington.....	31	48	22	10	8	140	98	151	98	141	44	140	52	133	128
Banner.....	13	12	13	5	1	106	46	74	42	72	32	44	44	36	17
Concord.....	8	10	7			28	21	32	14	31	13	16	19	20	30
Floyd.....	11	10	13	4	3	106	60	71	51	73	50	44	28	32	105
Grange.....	16	2	5			11	14	10	7	13	3	12	8	11	18
Grant.....	22	15	22	4		25	43	42	36	44	21	29	32	47	34
Kedron:															
1st prec.....	22	14	25	6	11	4	45	28	35	34	22	21	27	22	50
2nd prec.....	21	15	20	7	14	50	41	75	42	74	27	45	40	53	66
Lakeport.....	1	2	4	1	1	9	5	13	3	16	6	5	7	13	4
Liberty.....	11	4	26	2	2	38	23	42	35	39	20	21	26	34	37
Liston.....	100	19	35	15	15	29	70	106	88	88	29	64	75	68	97
Little Sioux.....	24	12	39	8	12	81	99	68	75	82	29	77	41	65	102
Miller.....	38	6	19	3	8	29	40	57	36	60	23	47	22	44	57
Morgan.....	29	1	9		2	25	23	28	16	34	10	24	12	12	38
Mcville.....	7	4	10	4	5	37	22	44	19	42	16	18	25	26	40
Oto.....	72	22	29	10	4	33	57	89	54	94	32	64	61	32	117
Rock:															
1st prec.....	32	31	21	9	6	19	50	61	37	74	22	48	35	62	45
2nd prec.....	34	48	23	7	15	30	63	66	68	46	27	70	32	86	41

Rutland.....	117	46	54	26	26	69	189	132	131	163	60	174	70	96	209
Sloan.....	8	15	12	4	2	36	40	79	58	53	84	40	37	51	64
Union.....	87	68	49	9	50	55	118	104	122	136	76	120	75	88	193
West Fork.....	15	2	16	2	1	39	31	86	27	42	34	28	14	23	52
Willow.....	20	5	21	3	4	41	49	42	37	49	23	33	31	33	62
Wolf Creek.....	6	6	13	8	7	35	34	31	28	37	8	29	28	33	39
Woodbury.....	14	3	10	2	1	74	36	55	38	48	30	28	26	33	58
Sioux City:															
1st prec.....	63	14	28	4	2	21	37	57	44	45	27	38	30	56	58
2nd prec.....	69	6	39	8	7	20	42	90	56	69	36	49	38	69	69
3rd prec.....	134	9	63	10	10	33	62	151	107	106	73	63	66	122	98
4th prec.....	69	5	22	2	5	14	40	69	48	45	23	42	24	42	54
5th prec.....	107	9	25	4	7	7	40	81	44	74	30	55	31	52	93
6th prec.....	73	31	94	16	9	68	67	208	121	139	73	94	82	141	132
7th prec.....	18	7	19	9	1	16	22	36	26	39	13	20	22	43	24
8th prec.....	48	10	40	3	8	10	42	54	44	45	24	29	31	41	59
9th prec.....	32	10	39	5	5	14	36	57	51	49	30	28	39	67	49
10th prec.....	44	12	53	2	7	29	50	79	62	65	25	40	55	68	66
11th prec.....	41	7	73	4	3	25	45	83	74	55	27	49	48	87	60
12th prec.....	94	18	64	9	4	36	62	114	78	102	50	58	55	76	119
13th prec.....	36	12	104	4	11	43	59	119	93	82	37	58	71	127	72
13th prec, A.....	43	42	138	10	8	84	86	210	161	134	71	83	124	192	121
14th prec.....	52	11	67	5	6	58	60	120	96	80	36	55	74	111	73
14th prec, A.....	17	16	101	1	5	43	51	107	82	82	42	37	71	105	67
15th prec.....	153	17	68	5	9	24	77	36	97	109	51	85	63	117	131
16th prec.....	189	21	65	2	7	34	81	168	116	132	61	106	71	95	184
17th prec.....	65	38	232	6	18	88	150	269	231	185	70	131	185	280	148
18th prec.....	128	5	12	5	10	6	39	72	43	67	39	36	31	34	123
19th prec.....	109	29	74	9	7	36	80	134	88	128	49	79	75	124	111
20th prec.....	161	3	10	3	1	7	48	69	49	75	27	54	30	30	132
21st prec.....	59	3	16	4	3	3	16	41	28	29	24	11	19	34	42
22nd prec.....	105	8	18	4	5	8	26	64	44	45	20	24	33	26	81
23rd prec.....	185	6	27	6	5	12	67	93	64	96	46	56	53	73	111
24th prec.....	83	23	51	6	2	23	44	112	62	87	39	55	47	85	64
25th prec.....	41	19	25	7	1	35	39	71	48	57	23	55	27	57	85
26th prec.....	37	64	59	14	18	97	111	157	121	125	61	96	88	184	107
26th prec, A.....	31	38	27	4	10	57	60	97	53	75	36	53	57	107	51
27th prec.....	32	29	41	5	5	42	55	87	73	64	39	55	42	78	63
Total.....	2,941	933	2,211	324	389	2,191	3,011	4,693	3,499	4,098	1,875	2,932	2,477	3,785	4,376

PRIMARY ELECTION

Official canvass of votes cast at the Primary election held June 5, 1922, for candidates for the republican nomination for United States Senator, by counties,

UNITED STATES SENATOR

	Smith W. Brookhart	Leslie E. Francis	Charles E. Pickett	Claude M. Stanley	Burton F. Sweet	Clifford Thorne
Adair.....	1,255	380	404	239	63	337
Adams.....	615	100	42	653	20	234
Allamakee.....	1,572	277	541	58	220	159
Appanoose.....	2,117	316	908	118	113	566
Audubon.....	709	137	280	21	33	180
Benton.....	731	117	876	111	271	374
Black Hawk.....	1,641	360	2,979	110	3,570	337
Boone.....	2,897	763	245	46	63	749
Bremner.....	242	31	45	6	1,835	50
Buchanan.....	664	32	623	13	1,480	98
Buena Vista.....	1,226	447	170	33	60	828
Butler.....	718	57	538	14	2,360	253
Calhoun.....	1,102	216	501	114	148	373
Carroll.....	750	289	340	25	46	195
Cass.....	1,083	332	501	492	80	687
Cedar.....	817	505	611	48	109	254
Cerro Gordo.....	3,642	739	796	176	523	513
Cherokee.....	921	229	230	56	302	1,242
Chickasaw.....	669	81	343	33	577	152
Clarke.....	881	164	112	256	145	261
Clay.....	1,020	996	236	70	84	804
Clayton.....	712	151	197	47	647	247
Clinton.....	1,633	417	1,193	80	154	355
Crawford.....	790	188	221	58	49	451
Dallas.....	2,540	557	515	87	245	626
Davis.....	514	97	152	32	84	143
Decatur.....	913	133	235	49	66	138
Delaware.....	736	380	1,180	45	1,670	240
Des Moines.....	1,986	345	466	71	84	397
Dickinson.....	821	964	98	304	88	165
Dubuque.....	727	225	257	20	1,021	44
Emmet.....	2,156	454	111	12	83	222
Fayette.....	3,882	435	832	74	1,849	631
Floyd.....	1,042	433	838	266	593	468
Franklin.....	1,102	113	187	41	1,479	586
Fremont.....	254	204	109	57	23	209
Greene.....	1,171	472	168	49	74	1,084
Grundy.....	669	202	419	36	387	410
Guthrie.....	1,558	490	410	69	153	434
Hamilton.....	2,353	367	537	91	167	1,086
Hancock.....	1,282	526	464	56	138	448
Hardin.....	971	524	624	148	1,403	468
Harrison.....	579	351	174	58	101	482
Henry.....	1,408	358	219	34	72	497
Howard.....	404	212	152	62	486	218
Humboldt.....	1,509	445	191	39	120	385
Ida.....	654	192	141	25	185	795
Iowa.....	1,032	219	341	287	161	435
Jackson.....	393	146	470	65	171	116
Jasper.....	1,681	353	520	38	250	691
Jefferson.....	1,122	199	413	31	62	740
Johnson.....	756	230	507	15	50	393
Jones.....	240	130	545	147	106	198
Keokuk.....	1,837	216	455	22	67	292
Kossuth.....	1,934	856	162	294	181	908
Lee.....	959	95	493	129	43	248
Linn.....	4,067	1,897	3,592	376	1,252	1,080
Louisa.....	1,097	227	137	52	88	637
Lucas.....	1,521	250	162	78	88	374
Lyon.....	663	308	127	55	231	501
Madison.....	845	569	302	131	62	392

	Smith W. Brookhart	Leslie E. Francis	Charles E. Fickett	Claude M. Stanley	Burton E. Sweet	Clifford Thorne
Mahaska.....	2,035	256	612	132	182	333
Marion.....	1,174	248	274	48	106	429
Marshall.....	1,161	464	379	48	558	1,552
Mills.....	371	200	310	215	44	367
Mitchell.....	1,133	209	239	22	581	496
Monona.....	614	155	212	73	297	687
Monroe.....	2,335	316	360	44	103	432
Montgomery.....	736	239	174	538	82	656
Muscatine.....	1,021	199	1,066	81	215	640
O'Brien.....	1,013	572	501	79	189	807
Osceola.....	581	386	134	26	24	158
Page.....	1,146	483	502	618	118	970
Palo Alto.....	1,493	799	124	36	115	213
Plymouth.....	740	417	375	112	100	563
Pocahontas.....	1,156	235	140	170	130	297
Polk.....	7,415	4,386	4,131	516	1,091	1,269
Pottawattamie.....	1,953	461	795	315	151	1,524
Poweshiek.....	1,599	364	381	48	76	661
Ringgold.....	1,602	239	330	259	54	404
Sac.....	995	462	109	44	210	1,306
Scott.....	1,148	198	1,287	33	794	599
Shelby.....	449	123	387	123	48	338
Sioux.....	1,158	488	212	42	104	1,346
Story.....	1,634	638	550	61	362	1,070
Tama.....	602	376	331	26	321	701
Taylor.....	1,474	376	172	542	88	287
Union.....	1,415	169	165	397	48	231
Van Buren.....	1,086	139	648	63	37	368
Wapello.....	1,816	252	1,746	138	232	368
Warren.....	1,021	376	301	236	167	645
Washington.....	2,315	78	174	11	54	1,308
Wayne.....	1,163	170	185	125	62	211
Webster.....	2,561	349	406	259	195	759
Winnebago.....	1,731	427	458	109	261	494
Winneshiek.....	1,161	416	572	402	297	248
Woodbury.....	2,941	933	2,211	324	389	2,191
Worth.....	1,226	284	146	44	228	594
Wright.....	2,513	265	328	15	975	472
Totals.....	133,102	38,691	51,047	12,593	35,406	52,783

Scattering 32 votes.

PRIMARY ELECTION

*Votes cast for candidates for the republican nominations for Secretary of State, Treasurer of State and State Superintendent of Public Instruction at the Primary election held June 5, 1922, by counties.

Counties	Secretary of State		Treasurer of State		Superintendent of Public Instruction		
	W. C. Ramsay	Lillian Lefert	W. J. Burbank	L. W. Ainsworth	Wilbur H. Bender	May E. Francis	P. E. McClellan
Adair.....	1,548	832	1,518	788	779	873	621
Adams.....	1,035	441	778	671	355	842	252
Allamakee.....	1,660	887	1,589	960	1,290	710	464
Appanoose.....	2,602	1,114	2,224	1,399	835	1,484	1,478
Audubon.....	872	390	698	537	581	414	236
Benton.....	959	1,008	916	1,013	532	588	861
Black Hawk.....	5,706	1,930	5,964	2,323	3,222	3,748	1,074
Boone.....	2,242	905	2,146	1,002	936	890	1,272
Bremer.....	1,198	654	1,369	516	363	1,545	179
Buchanan.....	1,390	980	1,442	916	681	1,479	330
Buena Vista.....	1,438	888	1,306	914	1,177	875	265
Butler.....	2,553	881	2,737	620	904	1,827	630
Calhoun.....	1,101	761	921	929	448	550	796
Carroll.....	1,049	423	956	444	408	737	281
Cass.....	2,153	775	1,857	950	1,046	1,163	616
Cedar.....	1,679	511	1,581	594	471	951	700
Cerro Gordo.....	3,816	1,869	3,132	2,234	1,503	3,073	1,147
Cherokee.....	1,806	780	1,909	574	655	1,098	794
Chickasaw.....	994	656	1,155	501	461	838	376
Clarke.....	949	708	940	670	288	924	392
Clay.....	1,538	677	1,698	786	1,004	1,202	502
Clayton.....	1,227	621	964	960	686	873	424
Clinton.....	2,443	1,084	2,335	949	1,115	1,480	602
Crawford.....	1,108	306	1,086	321	379	409	642
Dallas.....	2,569	1,495	2,011	1,881	1,180	1,829	1,041
Davis.....	662	304	525	394	306	374	227
Decatur.....	859	527	840	545	518	520	326
Delaware.....	2,505	1,256	2,306	1,427	1,064	1,905	803
Des Moines.....	1,794	714	1,492	875	627	921	883
Dickinson.....	1,369	396	1,201	472	963	668	206
Dubuque.....	811	1,145	790	913	771	744	207
Emmet.....	1,784	679	1,543	569	514	1,351	549
Fayette.....	4,949	2,215	3,076	4,104	1,279	4,740	1,166
Floyd.....	2,703	865	2,618	648	1,406	1,507	487
Franklin.....	1,647	1,030	1,189	1,381	684	1,503	656
Fremont.....	498	341	424	363	300	318	194
Greene.....	1,963	739	1,662	933	1,136	1,328	324
Grundy.....	1,296	736	1,301	381	678	857	319
Guthrie.....	1,702	1,108	1,561	1,195	620	1,510	663
Hamilton.....	2,739	1,586	2,309	1,693	1,075	1,469	1,341
Hancock.....	2,164	656	1,299	1,238	834	954	705
Hardin.....	2,423	677	2,055	920	668	1,589	748
Harrison.....	1,920	379	1,174	415	446	784	377
Henry.....	1,417	948	1,575	581	427	1,351	621
Howard.....	808	649	856	556	309	843	266
Humboldt.....	1,867	565	1,582	711	838	1,156	389
Ida.....	1,247	441	1,254	454	464	640	875
Iowa.....	1,355	448	1,440	457	999	681	224
Jackson.....	382	741	354	719	378	215	534
Jasper.....	2,221	1,006	1,633	1,495	1,056	1,210	801
Jefferson.....	1,814	733	1,548	625	659	886	850
Johnson.....	1,328	489	1,316	446	367	635	334
Jones.....	1,088	242	901	384	524	370	388
Keokuk.....	1,923	594	1,799	620	340	1,422	777
Kossuth.....	2,322	1,688	2,025	1,645	1,388	1,632	715
Lee.....	1,209	420	1,081	511	552	529	518
Linn.....	7,931	2,834	7,099	3,153	2,436	4,682	3,537
Louisia.....	1,313	652	1,057	868	659	682	562
Lucas.....	1,408	733	1,469	702	495	967	745
Lyon.....	1,210	556	1,006	628	388	794	498
Madison.....	1,404	559	1,252	728	513	937	636

Counties	Secretary of State		Treasurer of State		Superintendent of Public Instruction		
	W. C. Ramsay	Lillian Leffert	W. J. Burbank	L. W. Ainsworth	Wilbur H. Bender	May E. Francis	P. E. McClanahan
Mahaska.....	1,693	1,082	1,248	1,370	577	809	1,382
Marion.....	1,308	722	1,173	822	401	1,077	574
Marshall.....	2,023	1,113	1,473	1,633	673	1,712	757
Mills.....	993	353	958	343	564	522	264
Mitchell.....	1,737	596	1,788	444	546	1,024	710
Monona.....	1,202	725	1,058	823	488	964	414
Monroe.....	2,360	919	1,730	1,405	511	1,236	1,556
Montgomery.....	1,641	566	1,559	696	843	753	528
Muscatine.....	2,089	803	1,394	1,318	618	824	1,333
O'Brien.....	1,903	1,061	1,722	1,133	944	1,320	631
Osteola.....	801	378	701	383	279	518	318
Page.....	2,410	1,200	2,126	1,300	1,003	1,180	1,210
Palo Alto.....	1,685	756	1,580	817	613	1,348	509
Plymouth.....	1,327	821	1,200	885	586	761	746
Pocahontas.....	1,268	423	1,088	587	864	635	180
Polk.....	9,953	4,727	6,965	8,665	5,447	4,681	4,613
Pottawattamie.....	3,494	1,333	2,984	1,709	1,430	1,406	1,819
Poweshiek.....	1,817	1,047	1,594	1,081	976	1,067	697
Ringgold.....	1,955	648	1,647	865	826	1,241	535
Sac.....	2,046	748	1,812	869	875	1,060	781
Scott.....	1,970	1,452	1,194	2,174	644	1,830	947
Shelby.....	601	718	547	755	361	196	748
Sioux.....	2,011	1,088	1,633	1,317	1,656	887	447
Story.....	2,832	733	2,349	1,068	1,172	696	1,522
Tama.....	1,438	756	1,313	873	486	1,173	540
Taylor.....	1,902	736	1,643	891	873	1,203	489
Union.....	1,300	753	1,220	801	768	974	333
Van Buren.....	1,427	688	1,110	913	312	785	889
Wapello.....	2,815	1,228	1,834	2,021	885	1,355	1,725
Warren.....	1,512	937	1,190	1,182	599	1,204	663
Washington.....	2,130	1,161	1,559	1,691	580	1,631	1,047
Wayne.....	999	709	977	673	506	867	333
Webster.....	2,772	676	2,398	939	1,620	1,373	492
Winneshago.....	2,408	848	2,329	873	1,313	987	863
Winneshiek.....	2,418	540	2,142	700	1,392	1,001	439
Woodbury.....	4,693	3,011	4,098	3,499	1,875	2,932	2,477
Worth.....	1,778	418	1,528	566	876	581	662
Wright.....	3,389	795	2,296	1,375	1,311	1,505	839
Totals.....	192,986	88,379	167,044	106,638	84,107	118,435	74,947

*This and the preceding table give the returns by counties in all instances where there were contests. All other state-wide nominations in both parties were uncontested.

PRIMARY ELECTION

Official returns of vote cast for candidate for the republican nomination for congressman in the Third, Fourth, Fifth, Tenth and Eleventh Districts,* at the primary held on June 5, 1923, by counties.

THIRD DISTRICT

Counties	Arch W. McFarlane Rep.	T. J. B. Robinson Rep.	Chas. O. Ryan Rep.
Black Hawk.....	4,270	2,353	1,962
Bremer.....	515	944	512
Buchanan.....	784	301	641
Butler.....	822	1,378	1,453
Delaware.....	982	1,811	1,211
Dubuque.....	505	882	439
Franklin.....	502	2,087	936
Hardin.....	888	1,091	2,169
Wright.....	916	1,986	1,269
Total.....	10,173	13,681	10,592

FOURTH DISTRICT

Counties	Gilbert W. Haugen Rep.	L. J. Kehoe Rep.
Allamakee.....	2,018	583
Cerro Gordo.....	4,214	1,540
Chickasaw.....	1,368	425
Clayton.....	1,467	451
Fayette.....	5,277	1,420
Floyd.....	2,630	1,054
Howard.....	1,124	496
Mitchell.....	1,787	764
Winneshiek.....	2,543	716
Worth.....	1,924	448
Total.....	24,350	7,895

FIFTH DISTRICT

Counties	Cyrenus Cole Rep.	Ray P. Scott Rep.
Benton.....	1,144	873
Cedar.....	1,407	793
Grundy.....	751	1,160
Jones.....	898	474
Linn.....	9,049	3,228
Marshall.....	1,191	2,608
Tama.....	1,103	1,183
Total.....	15,543	10,299

*In the First, Second, Sixth, Seventh, Eighth and Ninth Districts there were no contests for the republican nominations for congressman.

TENTH DISTRICT

Counties	L. J. Dickinson Rep.	Frank J. Lund Rep.
Boone.....	1,608	1,631
Calhoun.....	1,204	630
Carroll.....	1,128	301
Crawford.....	839	535
Emmet.....	1,324	1,407
Greene.....	2,032	636
Hamilton.....	1,749	2,801
Hancock.....	1,874	824
Humboldt.....	1,395	1,289
Kossuth.....	3,700	783
Palo Alto.....	1,505	1,144
Pocahontas.....	1,014	681
Webster.....	1,897	1,695
Winnebago.....	1,827	1,669
Total.....	23,096	16,026

ELEVENTH DISTRICT

Counties	W. P. Dawson Rep.	Wm. D. Boies Rep.
Buena Vista.....	1,556	877
Cherokee.....	1,706	1,468
Clay.....	1,396	1,119
Dickinson.....	981	774
Ida.....	948	869
Lyon.....	1,058	860
Monona.....	943	960
O'Brien.....	1,223	1,845
Osceola.....	475	782
Plymouth.....	934	1,381
Sas.....	1,090	1,715
Sioux.....	1,186	2,085
Woodbury.....	4,376	3,785
Total.....	17,872	18,490

OFFICIAL RETURNS OF VOTE CAST FOR CANDIDATES FOR THE DEMOCRATIC NOMINATION FOR CONGRESSMAN IN THE EIGHTH DISTRICT,* AT THE PRIMARY ELECTION HELD ON JUNE 5, 1923, BY COUNTIES

Counties	J. P. Daughton Dem.	John E. Farisho Dem.	E. B. Piper Dem.
Adams.....	94	8	382
Appanoose.....	236	172	264
Clarke.....	84	44	102
Decatur.....	717	94	75
Fremont.....	266	125	280
Lucas.....	90	55	105
Pago.....	103	40	86
Ringgold.....	181	90	35
Taylor.....	144	34	154
Union.....	110	18	129
Wayne.....	251	95	111
Total.....	2,276	775	1,723

*The Eighth was the only District in which there was a contest for the democratic nomination for congressman.

PRIMARY ELECTION

Official canvass of votes cast at the Primary election held June 5, 1922, for candidates for republican and democratic nominations for State Senators in the General Assembly, by counties, in all instances where nominations were contested.

SEVENTH DISTRICT

Counties	S. C. Rees Rep.	F. O. Rutledge Rep.	J. R. Thompson Rep.
Fremont.....	536	156	158
Page.....	1,069	1,294	1,410
Total.....	1,605	1,450	1,568

NINTH DISTRICT

County	E. W. Romkey Rep.	Frank E. Thompson Rep.
Des Moines.....	1,685	1,247
Total.....	1,685	1,247

TWELFTH DISTRICT

Counties	T. C. Cessna Rep.	W. A. Harper Rep.
Keokuk.....	909	1,693
Poweshiek.....	2,033	845
Total.....	2,942	2,538

THIRTEENTH DISTRICT

County	D. A. Emery Rep.	Frank Shane Rep.	A. W. Slaughter Rep.
Wapello.....	1,618	2,096	642
Total.....	1,618	2,096	642

EIGHTEENTH DISTRICT

Counties	Chas. D. Booth Rep.	Julius A. Nelson Rep.
Cass.....	1,219	1,973
Shelby.....	1,066	465
Total.....	2,225	2,438

TWENTIETH DISTRICT

Counties	Jonas D. Buser Rep.	John J. Jenkins Rep.	Bessie Farnsworth Rep.
Louisa.....	923	1,253	125
Muscatine.....	1,981	1,060	435
Total.....	2,904	2,313	560

TWENTY-NINTH DISTRICT

County	A. H. Bergman Rep.	David Meredith Rep.
Jasper.....	1,859	1,599
Total.....	1,859	1,599

THIRTY-FOURTH DISTRICT

Counties	Geo. L. Harrison Dem.	L. B. Romans Dem.	W. H. Wood Dem.
Crawford.....	325	446	305
Harrison.....	129	13	580
Monona.....	515	75	144
Total.....	969	534	1,029

THIRTY-SEVENTH DISTRICT

Counties	D. C. Chase Rep.	W. T. S. Rath Rep.
Hamilton.....	3,637	910
Hardin.....	1,048	2,022
Wright.....	2,407	1,339
Total.....	7,092	4,271

THIRTY-EIGHTH DISTRICT

Counties	M. L. Bowman Rep.	J. J. Rainbow Rep.	C. B. Santee Rep.	W. D. Strayer Dem.
Black Hawk.....	3,026	2,695	2,826	506
Grundy.....	786	438	684	175
Total.....	3,812	3,133	3,510	681

FORTY-SECOND DISTRICT

Counties	H. C. Gross Rep.	Carl W. Reed Rep.	Henry O. Ruen Rep.
Howard.....	461	1,028	196
Winneshiek.....	871	913	1,648
Total.....	1,332	1,941	1,844

FORTY-FOURTH DISTRICT

Counties	A. T. Brookins Rep.	James A. Cutler Rep.	Lafe Hill Rep.
Chickasaw.....	880	293	715
Floyd.....	1,417	1,416	1,330
Total.....	2,297	1,709	2,045

FORTY-EIGHTH DISTRICT

Counties	J. J. Carey Dem.	Charles O. Harker Dem.
Carroll.....	1,367	636
Greene.....	93	186
Sac.....	36	56
Total.....	1,496	878

PRIMARY ELECTION

Official canvass of votes cast at the Primary election held June 5, 1922, for candidates for the republican and democratic nominations for Representatives in the General Assembly, by counties, in all instances where the nominations were contested and in all instances where two were to be nominated on same ticket.

R., REPUBLICAN D., DEMOCRAT

District	Counties and Candidates	Votes	District	Counties and Candidates	Votes
1	Lee— Joseph Carver R..... John M. Rankin R..... Geo. W. Potts D..... Wm. H. South D..... Horace W. West D.....	1,062 1,318 913 655 593	20	Henry— C. B. Eggleston R..... Nels Peterson R.....	881 1,674
2	Van Buren— J. C. Calhoun R..... W. H. Jones R.....	1,202 1,126	21	Dea Moines— Louis Head R..... Howard A. Mathews R..... Jonah Smith R.....	549 1,373 840
3	Davis— E. G. Dickson R..... H. C. Moore R..... Arthur Stookesberry D..... F. C. Young D.....	199 739 783 682	22	Louisa— James K. Helmick R..... C. C. Murphy R..... O. E. Wilson R..... S. F. Wilson R.....	495 683 555 562
4	Appanoose— U. G. Bear R..... F. T. Romeburg R..... R. W. Smith R..... C. H. Scott R.....	594 673 762 2,146	23	Washington— C. F. Letts R..... J. A. Moorehead R..... S. C. Pearson R.....	1,637 725 1,130
5	Wayne— E. E. Calbreath R..... A. G. Dotts R..... Hardin L. Exley R.....	509 874 518	24	Keokuk— A. C. McNurlen D..... C. L. Rice D.....	449 368
6	Decatur— E. A. Place D..... M. F. Springer D.....	327 695	25	Mahaska— D. K. Unsicker D..... W. P. Robertson D.....	464 285
7	Ringgold— T. W. Napier R..... D. A. Vaughn R.....	1,427 1,352	26	Marion— C. S. Aldrich R..... Jacob DeHaan R..... A. Kool R..... M. J. Gesmaa D..... G. J. Jones D.....	1,031 771 473 818 671
8	Taylor— Carroll F. Brown R..... John J. Clark R..... Arthur Leonard R..... Eli Witt R.....	701 722 855 596	28	Madison— D. M. Griswold R..... David Brittain R.....	883 1,430
12	Montgomery— C. E. Peterson R..... Alfred Williams R.....	1,003 1,597	31	Pottawattamie— Wm. C. Children R..... E. P. Harrison R..... Frank Snyder D..... P. C. Rasmussen D.....	4,160 3,478 381 378
15	Clarke— D. M. Gibson R..... J. B. Luke R..... M. L. Temple R.....	1,136 463 844	34	Andubon— Bessie Ross R..... F. C. Sampson R.....	661 701
16	Lucas— W. R. Ralph R..... C. C. Lymsa R.....	1,234 1,258	35	Guthrie— J. M. Wilson R..... M. T. Bascom R..... W. C. Davis R..... Earl W. Vincent R.....	919 645 507 651
18	Wapello— E. C. French D..... C. A. Henry D.....	658 686	36	Dallas— L. O. Burt R..... Charles Rühnehart R.....	1,965 2,486
19	Jefferson— Geo. H. Koch R..... Wm. L. Long R.....	708 1,719			

R., REPUBLICAN D., DEMOCRAT

District	Counties and Candidates	Votes	District	Counties and Candidates	Votes
37	Polk— Volney Diltz R. A. O. Hauge R. Frank Justice R. C. C. Pugh R. H. H. Sawyer R.	5,431 7,429 3,925 3,968 4,517	66	Black Hawk— A. L. Green R. C. A. Hollis R. Elmer M. Lichty R. R. E. Newell R. James Edwards D. Grant Miller D.	1,490 3,308 5,332 1,837 433 406
38	Jasper— R. M. Burroughs R. Geo. W. Edge R.	1,150 2,096	69	Dubuque— P. A. Besler R. E. M. Healey R. T. J. O'Donnell D. John H. Weber D.	1,588 1,613 3,290 2,888
42	Muscatine— A. C. Noble R. J. H. Van Camp R.	1,703 1,470	72	Bremer— B. B. Shores R. Wm. Lühring R. H. J. Arnold D. Fred Rewoldt Jr. D.	1,015 914 524 1,479
43	Scott— Frank W. Elliott R. John T. Hansen R.	3,198 3,066	73	Butler— J. M. Ramsey R. Herman F. Wild R.	1,920 1,907
44	Cedar— Henry C. Bauman R. Wm. T. Gilmore R. C. E. Hoyman R.	814 1,068 670	74	Franklin— Ira T. Deam R. C. J. Le Valley R. Heike A. Rust R.	966 1,235 1,338
45	Clinton— John Olson R. Dr. Geo. A. Smith R. John T. Brennan D. H. L. Frazier D. E. C. Mathiesen D.	2,395 2,336 622 403 490	75	Wright— H. C. Pinkham R. Oscar Ulstad R.	1,810 2,623
48	Linn— C. F. Clark R. L. G. Hall R. J. F. Wager R. Thomas L. Wolfe R.	6,848 4,194 4,121 4,562	76	Humboldt— Fred C. Lovrien R. Omen Nervig R. L. D. Haak R.	1,634 765 622
49	Benton— Albert Neve R. Werner Strippel R.	919 1,164	77	Pocahontas— Messer Leith R. G. B. Peterson R. A. G. Ressler R.	502 501 919
53	Boone— L. O. Black R. W. S. Criswell R.	1,146 3,075	79	Cherokee— H. C. Dewar R. Louis M. Johns R.	1,644 1,393
54	Greene— C. M. Forbes R. O. M. Hatcher R. Paul N. Robson R.	650 1,043 1,319	81	Sioux— Will H. Eddy R. G. J. Schoemaker R. G. L. Vernard R.	1,194 1,167 1,090
56	Crawford— Theo. C. Blume D. Chas. Smith D.	568 551	83	Clay— F. R. Barglof R. Morris E. De Wolf R. H. W. Hendrickson R. F. J. O'Brien R. Roy G. Webb R.	837 905 430 804 640
57	Monona— H. N. Hollister R. Theo. Hook R. C. F. Oliver R.	453 563 1,047	84	Palo Alto— John A. Berg R. Lewis H. Mayne R.	1,456 1,443
58	Woodbury— L. B. Forsting R. J. F. Griffin R. Frank C. Lake R. C. J. Milligan R.	4,157 3,136 4,158 3,483	85	Kossuth— Geo. W. Patterson R. Lee O. Wolfe R.	3,061 1,262
62	Webster— C. E. Anderson R. John W. Kime R.	2,723 1,543	87	Cerro Gordo— R. W. Kabrick R. C. A. Knutson R. J. H. McChes R. J. L. Stevens R.	168 2,871 2,604 1,738
63	Hamilton— M. L. Henderson R. Gilbert Knudson R.	2,436 2,081			

VOTES CAST FOR STATE REPRESENTATIVES—Continued

R., REPUBLICAN D., DEMOCRAT

District	Counties and Candidates	Votes	District	Counties and Candidates	Votes
89	Chickasaw—		97	Dickinson—	
	Ward B. Smith R.....	1,093		K. G. Chrysler R.....	821
	L. M. Utley R.....	812		Francis Johnson R.....	1,422
90	Allamakee—		98	Osceola—	
	M. W. Eaton R.....	1,395		H. C. Haltendorf R.....	781
	H. G. Hagen R.....	1,452		Moses W. Porter R.....	77
	T. B. Stock D.....	283		W. D. Shuttleworth R.....	551
	Daniel Williams D.....	267			
96	Emmet—		99	Lyon—	
	J. O. Kasa R.....	957		T. E. Moen R.....	1,033
	Roy J. Ridley R.....	802		J. B. Cavanagh R.....	444
	Fred Himebauch R.....	708		U. D. Kruse R.....	557
	J. L. Brown R.....	525			

GENERAL ELECTION ON NOVEMBER 7, 1922

Semi-Official Return of Votes Cast in Iowa for U. S. Senator, Congressman, Supreme Judges and State Officers by Precincts

FIRST DISTRICT DES MOINES COUNTY

Precincts	U. S. Senator		Governor		Lieutenant Governor		Secretary of State		Auditor of State		Treasurer of State		Attorney General		Supt. Public Instruction		Railroad Commissioner			Judges of Supreme Court			Congressman First District					
	Brookhart, Rep.	Herring, Dem.	Kendall, Rep.	Files, Dem.	Hammill, Rep.	Murtagh, Dem.	Ramsay, Rep.	Fredrickson, Dem.	Haynes, Rep.	Herbert, Dem.	Barbank, Rep.	Kennedy, Dem.	Gibson, Rep.	Mitchell, Dem.	Francis, Rep.	Hoffman, Dem.	Lewis, Rep.	Weber, Rep.	Berry, Dem.	Parsons, Dem.	Evans, Rep.	Stephens, Rep.	Byington, Dem.	Cash, Dem.	Kopp, Rep.	Lindly, Dem.	Searman, Ind.	
Burlington—																												
First Precinct, First Ward	266	83	185	99	176	108	174	113	173	108	171	114	172	113	174	111	173	177	114	111	175	174	110	113	208	89	33	
Second Precinct, First Ward	315	94	225	113	209	120	222	116	216	117	209	123	207	123	206	124	211	119	120	212	211	119	118	267	94	37		
First Precinct, Second Ward	260	357	397	217	394	220	403	207	400	214	332	229	378	222	333	230	392	393	220	216	393	393	223	221	346	269	8	
Second Precinct, Second Ward	248	74	177	113	175	113	176	110	175	114	171	118	173	115	163	119	177	176	113	112	176	176	114	113	206	96	15	
First Precinct, Third Ward	130	169	178	119	180	122	182	122	182	122	178	127	178	126	181	123	182	184	123	121	184	184	122	122	161	143	5	
Second Precinct, Third Ward	181	142	188	132	182	133	182	140	185	136	175	145	182	138	177	144	184	184	137	137	181	186	138	134	190	130	1	
First Precinct, Fourth Ward	119	132	128	137	128	127	130	126	128	123	130	127	128	127	128	127	127	129	128	127	128	127	128	129	129	131	128	1
Second Precinct, Fourth Ward	258	146	286	214	280	116	285	115	282	118	276	224	285	116	281	120	281	281	118	119	284	284	116	117	292	110	4	
First Precinct, Fifth Ward	201	161	223	130	217	134	218	136	217	135	209	144	218	135	212	139	218	218	184	136	215	215	136	136	216	142	6	
Second Precinct, Fifth Ward	212	94	212	80	211	83	210	84	211	84	209	86	213	82	210	86	214	214	81	82	212	211	82	82	211	56	8	
First Precinct, Sixth Ward	212	221	114	114	207	120	203	124	207	121	202	126	207	121	201	127	206	206	124	123	207	205	120	120	213	113	7	
Second Precinct, Sixth Ward	230	135	248	105	249	102	249	102	251	99	243	107	251	102	248	102	251	251	99	99	252	253	100	100	255	108	7	
First Precinct, Seventh Ward	308	186	314	161	311	158	319	164	309	170	298	184	307	174	307	173	308	307	175	177	313	310	167	171	322	167	6	
Second Precinct, Seventh Ward	267	119	273	152	261	162	266	158	265	169	260	167	158	263	160	264	268	161	158	267	264	161	159	274	152	7	6	
Augusta Twp.	51	30	47	31	41	38	40	39	43	36	38	41	40	37	41	36	42	40	36	37	41	41	35	35	45	36	4	
Benton Twp.	87	60	76	53	72	51	72	52	69	52	63	62	74	54	71	54	67	67	55	53	68	66	56	57	67	56	4	
Concordia Twp.	57	14	55	13	44	16	44	19	41	19	40	24	40	20	42	19	38	39	20	18	38	35	21	22	46	22	1	
Danville Twp.	185	179	229	135	225	140	224	141	225	139	222	143	225	140	229	137	226	228	139	139	226	226	139	139	232	133	2	
Flint River Twp.	427	77	238	99	266	93	257	107	259	101	256	111	259	101	264	100	256	250	103	107	256	255	101	99	317	98	64	
Franklin Twp.	125	60	130	56	123	56	118	58	122	56	114	64	113	60	121	58	118	60	56	116	113	56	57	117	86	4	4	
Huron Twp.	103	42	109	31	98	38	93	43	97	35	91	47	96	36	103	34	95	93	38	37	95	91	37	37	87	53	
Jackson Twp.	15	15	23	9	20	10	10	13	19	9	16	12	19	10	18	10	17	17	10	8	18	17	9	9	21	9	
Pleasant Grove Twp.	70	52	80	48	79	46	74	51	76	50	70	54	73	52	73	51	72	70	51	52	72	69	48	45	77	57	
Tama Twp.	79	34	62	40	48	42	47	42	50	38	47	41	47	40	49	39	49	48	39	37	51	38	39	65	29	4	4	

Union Twp.....	173	76	203	54	197	55	195	61	195	55	188	86	196	58	196	57	193	187	57	58	194	194	56	56	195	64	1
Washington Twp.....	86	77	106	57	93	61	83	63	92	62	88	66	89	66	91	64	91	87	65	62	86	86	62	62	89	80
Yellow Springs Twp.....	312	137	371	85	373	84	372	87	376	83	368	88	374	85	349	106	375	370	84	85	374	373	83	83	346	109
Total.....	4977	2956	4922	2587	4857	2584	4871	2593	4863	2556	4711	2836	4810	2611	4788	2650	4825	4810	2603	2587	4834	4806	2578	2574	4998	2639	223

HENRY COUNTY

Baltimore.....	80	88	72	88	72	90	85	91	84	90	80	95	64	88	58	97	69	69	91	64	62	89	88	79	91	
Canaan.....	117	67	133	49	119	49	119	48	119	48	117	52	112	52	120	46	116	111	50	52	116	115	48	47	114	74
Center.....	175	82	164	83	147	88	150	87	150	85	142	96	147	37	154	86	143	142	86	86	144	143	85	83	177	83
Hillsboro.....	89	45	107	26	103	26	104	27	105	27	103	33	101	29	105	29	102	101	29	28	102	100	27	27	102	32
Jackson.....	101	48	95	40	86	40	81	44	80	50	75	63	81	44	84	46	78	82	46	44	81	73	42	44	101	46
Jefferson.....	261	158	228	153	198	162	202	155	199	157	182	179	185	165	195	163	187	182	169	168	186	178	164	157	251	156
Marion.....	138	35	181	40	128	38	125	42	126	41	123	45	123	44	129	39	128	123	39	41	125	120	39	42	126	48
Mt. Pleasant—																											
First Ward.....	308	126	333	85	306	38	309	91	306	85	294	112	294	97	306	100	294	294	89	90	296	290	90	92	360	91
Second Ward.....	292	99	323	70	298	63	295	71	292	67	286	84	288	76	281	88	289	72	283	88	282	277	67	70	341	65
Third Ward.....	167	119	183	91	166	90	161	95	164	88	156	104	155	98	152	104	159	156	91	90	153	155	88	88	196	87
Fourth Ward.....	178	109	207	69	192	69	190	72	193	69	186	82	188	72	183	89	192	190	75	65	194	188	73	68	227	69
New London.....	230	227	258	193	237	199	240	198	238	201	223	218	227	209	237	203	224	220	208	204	229	225	202	205	253	201
Rome.....	52	30	39	25	37	24	37	24	37	27	30	29	31	27	37	27	29	29	29	29	27	38	24	23	37	38
Salem.....	243	75	271	46	257	41	258	44	259	40	250	52	255	46	264	38	253	247	44	41	253	247	40	40	294	48
Scott.....	331	208	374	110	349	113	358	109	354	113	343	130	354	109	350	115	333	330	115	113	333	325	112	112	132	399
Tippecanoe.....	124	28	119	29	115	28	116	27	115	23	114	29	107	26	115	29	115	109	23	24	114	108	23	22	123	26	1
Trenton.....	202	44	170	59	164	59	165	59	165	59	155	66	159	61	59	62	154	158	64	58	158	151	62	61	170	71
Wayne.....	230	78	318	40	299	32	303	36	306	34	294	40	294	36	298	36	292	287	38	36	292	292	34	35	276	78
Total.....	3363	1666	3525	1296	3273	1297	3296	1320	3292	1304	3153	1499	3165	1368	3127	1397	3157	2902	1566	1327	3164	3087	1309	1304	3349	1698	1

JEFFERSON COUNTY

Walnut.....	86	31	61	47	52	50	57	46	49	50	45	56	47	52	47	53	44	45	49	48	48	46	49	47	59	48
Penn.....	157	85	167	63	138	60	143	64	138	67	137	75	136	68	144	66	142	135	63	64	130	131	66	63	146	67	1
Blackhawk.....	126	58	143	38	135	37	134	43	136	37	135	41	132	40	130	48	133	130	40	40	130	130	43	43	112	50
Packwood.....	119	53	121	46	120	42	119	43	113	43	115	45	108	48	110	59	108	109	42	43	108	100	43	43	112	50
Abingdon.....	70	34	70	33	64	36	64	34	63	35	61	38	63	35	63	36	64	63	35	32	63	62	35	33	65	34
Batavia.....	171	91	168	86	157	84	153	93	148	99	148	93	137	101	148	93	144	143	85	85	143	146	86	85	149	92
Brookville.....	54	19	54	16	53	15	53	15	52	16	52	16	48	20	50	16	52	52	15	15	52	52	16	16	51	16
Center.....	207	61	194	61	183	63	177	57	175	57	174	61	167	67	178	63	170	165	64	66	167	166	67	65	190	60
Fairfield—																											
First Ward.....	142	121	211	57	197	53	194	59	191	56	193	58	189	58	186	61	190	186	56	56	192	189	54	53	196	68
Second Ward.....	236	263	359	143	327	137	320	119	329	142	327	140	322	155	325	140	322	323	150	144	311	304	139	140	342	139
Third Ward.....	362	360	569	170	520	174	528	180	523	172	518	185	511	135	517	180	518	514	179	179	513	507	177	178	559	174
Fourth Ward.....	236	257	381	97	368	91	372	95	377	90	357	99	365	100	367	98	363	379	94	96	363	362	95	92	368	113

JEFFERSON COUNTY—Continued

Precincts	U. S. Senator		Governor		Lieutenant Governor		Secretary of State		Auditor of State		Treasurer of State		Attorney General		Supt. Public Instruction		Railroad Commissioner			Judges of Supreme Court			Congressman First District				
	Brookhart, Rep.	Herring, Dem.	Kendall, Rep.	File, Dem.	Hammill, Rep.	Murtagh, Dem.	Ramsay, Rep.	Frederickson, Dem.	Haynes, Rep.	Herbert, Dem.	Burbank, Rep.	Kennedy, Dem.	Gibson, Rep.	Mitchell, Dem.	Francis, Rep.	Hoffman, Dem.	Lewis, Rep.	Webster, Rep.	Berry, Dem.	Parsons, Dem.	Evans, Rep.	Stephens, Rep.	Bryington, Dem.	Cash, Dem.	Kopp, Rep.	Lindly, Dem.	Searson, Ind.
Buchanan.....	165	45	158	42	152	44	150	47	147	46	147	50	148	46	146	46	150	147	42	43	146	146	41	42	156	44
Lockridge.....	208	28	186	30	170	32	174	33	169	34	174	36	166	34	169	38	168	169	33	34	167	164	32	31	187	33
Lookridge City.....	58	15	57	14	53	13	52	12	51	13	51	14	51	16	51	16	51	50	12	12	50	49	11	12	62	12
Round Prairie.....	129	22	114	25	109	25	114	27	111	27	110	29	109	25	113	24	106	101	27	27	111	108	25	25	110	32
Cedar.....	85	51	75	55	70	57	69	59	69	58	65	63	68	60	63	60	67	66	56	58	65	64	59	56	79	53
Liberty.....	139	109	195	58	175	64	172	66	174	65	171	70	173	66	163	67	161	133	90	63	163	133	89	85	179	63
Des Moines.....	129	46	118	54	108	60	105	61	106	60	100	70	95	69	69	65	98	96	67	67	102	101	61	61	112	55
Total.....	2879	1749	3391	1134	3151	1137	3174	1153	3121	1167	3070	1239	3035	1242	3081	1220	2051	3005	1204	1169	3029	2960	1182	1145	3261	1194	1

LEE COUNTY

Cedar.....	148	54	137	62	135	63	131	66	131	71	105	101	125	71	136	63	125	124	71	70	131	127	68	68	143	59
Charleston.....	158	73	135	67	104	81	110	78	101	82	107	87	103	78	121	73	103	104	81	80	100	98	79	82	100	105
Demark.....	147	44	151	31	140	33	142	36	140	37	117	66	136	39	140	39	141	136	39	37	132	129	37	37	145	41
Des Moines.....	105	48	108	48	107	43	98	51	103	45	102	49	103	44	108	43	101	98	48	49	102	100	45	44	109	43
Donnellson.....	180	145	218	83	195	77	190	86	182	84	137	149	178	88	168	101	193	175	79	78	178	176	79	79	190	106
Franklin.....	103	40	81	47	76	48	76	53	75	49	50	78	67	55	64	60	66	64	58	57	67	66	57	54	73	53	3
Green Bay.....	119	56	101	63	96	67	95	64	94	65	88	75	95	65	99	62	97	96	64	64	97	95	63	65	103	63	1
Harrison.....	132	57	98	80	98	79	89	73	82	81	70	106	83	80	104	72	87	83	81	85	95	90	77	82	94	83	1
Jackson (Keokuk City)--																											
First Precinct.....	232	484	444	236	423	234	428	235	427	227	390	279	407	242	407	245	418	414	232	237	416	411	234	230	419	258	1
Second Precinct.....	355	415	397	346	332	389	346	374	331	381	322	405	355	370	342	388	323	324	392	383	330	334	382	372	368	382	3
Third Precinct.....	261	505	572	286	537	271	541	275	540	266	510	319	532	278	518	291	530	523	272	272	526	514	271	286	535	303
Fourth Precinct.....	286	153	229	180	211	164	216	187	207	183	205	180	203	173	205	168	203	204	167	167	205	200	164	166	245	157
Fifth Precinct.....	418	247	488	157	454	166	453	164	424	187	429	191	443	177	444	171	442	439	172	173	440	441	163	162	477	176	2
Sixth Precinct.....	316	277	369	205	319	224	326	217	323	221	201	354	318	223	310	232	324	315	223	220	319	317	219	219	371	216
Seventh Precinct.....	301	204	315	162	284	165	286	164	282	165	274	184	270	167	267	169	281	276	167	167	281	269	162	163	330	159	2

Jackson Outside	198	75	178	82	170	85	166	89	165	88	163	102	163	89	165	94	165	160	91	92	161	161	90	90	171	95
Jefferson	144	153	104	73	97	75	90	78	94	76	73	107	87	77	92	78	97	85	77	77	87	87	76	76	103	72
Madison (Ft. Madison City)—																											2
First Precinct	176	125	174	105	158	107	159	104	154	108	113	162	147	115	144	121	153	142	104	108	144	146	109	101	172	116	1
Second Precinct	175	239	222	165	207	171	206	165	202	170	154	240	190	179	189	177	194	188	173	172	183	185	175	171	194	183	1
Third Precinct	285	263	294	225	268	229	259	230	249	234	190	247	236	250	248	238	251	240	245	238	248	232	232	237	259	255	1
Fourth Precinct	426	219	249	340	207	340	204	350	191	345	169	412	189	343	213	328	175	175	341	339	174	168	340	329	290	284
Fifth Precinct	360	129	210	247	163	265	157	282	149	345	156	294	157	246	166	254	159	158	250	247	163	162	229	225	279	176
Sixth Precinct	544	88	282	234	236	279	244	278	228	268	294	218	280	227	273	226	219	273	265	252	245	242	242	242	374	178
Marion	118	69	73	93	49	97	52	98	35	107	35	131	38	110	42	120	37	34	107	109	39	39	106	102	91	77
Montrose	238	210	259	135	274	123	278	134	278	128	251	160	265	122	267	124	261	264	124	123	259	263	123	122	269	147	1
Pleasant Ridge	138	54	110	69	97	74	86	84	78	89	73	97	75	85	96	78	78	77	83	89	82	78	89	84	95	85	1
Van Buren	171	19	156	31	146	35	147	33	142	36	137	44	139	39	141	36	144	137	37	37	137	135	37	38	153	34	1
Washington	112	87	91	93	79	92	78	98	77	96	65	121	75	96	72	99	79	75	97	97	74	68	95	95	81	101
West Point	173	248	170	208	157	204	164	203	148	212	118	260	150	211	145	207	142	153	206	201	146	143	202	204	186	218	1
Total	6599	4660	6412	4163	5822	4280	5823	4309	5640	4317	5072	5294	5554	4392	5622	4407	5595	5482	4353	4333	5568	5479	4245	4205	6399	4222	22

LOUISA COUNTY

Columbus City	179	73	208	38	200	33	202	33	201	31	200	33	195	33	194	33	188	184	37	33	187	185	34	31	185	51
Columbus Junction	194	142	242	76	228	72	219	82	223	74	222	75	215	76	212	81	212	205	78	81	206	197	78	76	211	92
Concord	85	40	83	40	79	37	73	39	75	37	79	39	73	38	76	36	67	72	36	36	71	65	35	33	70	45	2
Cotter	74	18	79	6	75	6	76	9	78	8	76	8	79	7	79	8	78	73	7	8	79	74	6	5	66	25
Elliott	132	68	142	42	130	40	128	46	128	42	122	46	127	40	131	42	125	125	41	42	121	123	40	40	133	48
Elm Grove	105	28	113	17	108	17	109	19	109	16	106	20	108	18	112	16	108	105	17	17	107	103	17	16	62	73
Grandview	141	22	142	7	136	7	140	11	140	7	134	13	138	8	134	10	134	128	8	8	134	131	8	7	139	14
Hopewell	24	12	21	12	20	13	21	12	19	13	19	12	19	12	19	13	19	19	11	11	20	18	11	11	20	11
Jefferson	83	31	85	18	81	17	82	15	79	16	78	17	78	17	83	15	77	74	14	14	73	69	15	15	90	20
Letts	103	49	123	23	114	22	115	26	113	26	110	27	109	23	102	35	108	107	29	28	106	104	25	25	103	33	1
Marshall	147	40	147	29	133	27	136	31	130	26	136	26	129	25	138	23	130	123	24	23	123	114	25	25	102	74
Oakland	51	12	48	18	46	15	43	16	45	14	45	16	44	15	44	15	44	42	16	16	40	41	17	14	32	23
Port Louisa	63	21	65	9	60	9	57	11	58	9	52	11	53	11	56	11	55	52	9	9	55	54	7	9	70	8	3
Union	43	26	44	18	43	16	42	18	41	17	39	18	40	17	38	19	37	36	19	17	38	37	17	18	39	22
Morning Sun	204	141	257	64	238	67	240	74	235	68	233	76	232	70	240	68	233	220	68	67	222	215	67	64	187	142
Wapello City	316	202	339	84	375	74	372	82	362	78	353	94	361	76	347	89	353	348	81	78	336	334	76	73	369	102	2
Wapello Twp.	153	76	166	47	150	44	151	49	150	48	149	52	153	43	155	45	151	141	42	43	149	141	39	37	140	72
Total	2097	1001	2304	548	2212	518	2204	573	2186	525	2153	583	2153	529	2160	559	2119	2054	538	531	2066	1951	571	499	2018	856	8

VAN BUREN COUNTY

Precincts	U. S. Senator		Governor		Lieutenant Governor		Secretary of State		Auditor of State		Treasurer of State		Attorney General		Supt. Public Instruction	Railroad Commissioner			Judges of Supreme Court			Congressman First District						
	Brookhart, Rep.	Herring, Dem.	Kendall, Rep.	Files, Dem.	Hamill, Rep.	Murtagh, Dem.	Ramsay, Rep.	Fredrickson, Dem.	Haynes, Rep.	Herbert, Dem.	Burbank, Rep.	Kennedy, Dem.	Gibson, Rep.	Mitchell, Dem.	Francis, Rep.	Hoffman, Dem.	Lewis, Rep.	Webster, Rep.	Berry, Dem.	Parsons, Dem.	Evans, Rep.	Stephens, Rep.	Byington, Dem.	Cash, Dem.	Kopp, Rep.	Lindly, Dem.	Searman, Ind.	
Farmington.....	223	179	293	152	275	155	286	146	284	149	267	169	271	140	269	151	269	270	158	149	275	269	150	147	282	241	1
Bonaparte.....	235	116	237	90	211	95	205	99	214	92	193	111	197	101	216	92	200	199	94	92	202	201	95	91	201	115	1
Harrisburg.....	125	65	132	58	122	57	119	64	122	61	117	66	117	64	122	62	113	116	63	62	113	112	61	62	127	56	1
Cedar.....	53	30	68	12	67	12	65	15	65	12	64	18	64	12	67	13	67	63	11	11	65	64	12	12	67	17	1
Stockport.....	106	57	124	39	111	42	111	48	112	46	108	51	107	52	112	48	108	109	47	45	108	110	45	43	112	57	1
Fremont.....	85	82	111	51	99	46	107	45	105	47	103	50	101	50	103	49	102	99	48	48	101	98	50	47	100	61	2
Winchester.....	113	32	97	45	84	43	84	45	84	46	79	49	81	44	79	50	81	79	46	42	81	77	44	46	89	49	1
Washington.....	97	31	92	31	83	31	86	30	83	28	82	36	82	35	87	29	83	80	30	30	83	80	31	31	84	38	1
Henry.....	83	39	85	19	76	21	80	19	77	18	76	21	76	20	78	19	73	75	23	14	75	74	19	18	79	22	1
Vernon.....	232	98	220	84	204	92	195	94	196	92	193	101	195	98	200	92	192	196	91	88	203	197	84	87	219	79	1
Des Moines.....	164	53	148	54	144	60	141	63	152	62	142	65	140	61	142	62	140	139	62	60	139	140	63	62	139	67	1
Keosauqua.....	270	215	338	101	331	88	384	86	382	85	370	89	372	91	364	91	373	371	85	76	375	370	78	76	392	84	1
Pittsburg.....	97	77	134	44	128	46	128	48	128	46	128	48	120	51	125	52	120	120	48	46	124	121	45	46	125	45	1
Lick Creek.....	140	50	111	69	103	71	102	74	104	70	96	77	99	75	106	71	99	99	73	71	102	102	69	70	104	73	1
Doude.....	104	113	139	72	138	67	140	68	138	61	136	69	136	71	140	66	133	134	70	68	138	135	68	68	140	70	1
Selma.....	82	98	122	52	110	53	108	53	108	53	107	55	106	57	102	59	106	103	54	52	103	104	54	53	110	53	1
Chequest.....	146	61	128	76	111	84	109	79	108	78	104	81	103	84	108	80	109	106	81	78	103	101	78	77	108	88	1
Cantril.....	151	120	169	96	164	95	166	93	163	94	156	96	158	102	161	99	154	148	98	98	152	149	98	98	160	106	1
Milton.....	234	231	290	157	273	156	277	154	270	158	263	174	261	166	281	159	265	252	159	157	263	261	153	155	278	167	1
Total.....	2720	1747	3087	1302	2884	1314	2893	1323	2895	1298	2784	1427	2786	1374	2862	1352	2787	2758	1341	1299	2805	2765	1298	1289	2917	1488	3

WASHINGTON COUNTY

Brighton City.....	147	115	184	77	174	74	174	74	169	75	160	88	168	77	165	84	154	151	88	81	160	159	79	77	161	79	3
Brighton Twp.....	81	20	57	27	56	25	59	23	58	23	55	28	54	30	53	25	49	51	28	22	51	52	23	22	51	27	3
Cedar Twp.....	144	36	145	27	137	31	136	34	139	31	130	37	134	33	135	33	133	126	35	34	136	124	34	31	121	39	1
Clay Twp.....	114	45	121	16	111	20	122	23	122	19	120	23	115	22	116	31	115	114	23	33	119	119	21	23	112	31	1

Crawford Twp.....	231	104	277	36	263	37	254	43	255	38	246	44	249	43	248	43	239	232	42	40	242	233	36	36	161	145	4
Dutch Creek Twp.....	143	62	134	55	119	62	120	65	117	67	109	77	112	70	107	70	108	111	71	65	114	107	66	69	109	66	2
Kalona.....	102	92	132	59	127	60	125	61	118	63	119	64	116	62	114	65	110	108	65	63	108	109	76	62	108	71
Richmond.....	60	105	51	100	45	98	51	93	44	97	35	109	43	100	35	106	40	45	95	92	41	47	100	92	36	105	3
Franklin Center.....	96	38	92	33	82	34	87	32	33	36	82	40	77	36	37	30	80	78	36	33	81	80	36	36	81	40	1
West Chester.....	75	58	100	28	89	29	91	28	86	33	84	36	84	34	85	36	84	82	31	31	82	79	30	30	80	37
Highland Twp.....	80	63	88	48	81	47	83	50	83	49	76	53	78	49	78	48	77	76	48	44	77	76	62	48	72	52	3
Iowa Twp.....	186	233	192	213	151	241	146	248	140	249	132	257	136	252	132	255	133	131	253	250	123	130	270	254	132	256	6
Jackson Twp.....	119	93	118	79	107	83	111	88	104	88	97	96	100	89	107	82	102	100	85	80	100	96	86	83	94	97	3
Nira.....	79	13	76	10	74	10	73	11	73	10	74	12	73	8	73	11	69	68	11	11	69	69	13	13	71	13
Wellman.....	432	107	407	106	409	100	404	104	398	105	394	108	392	107	398	105	385	378	109	107	384	367	116	109	386	119	5
Marion Twp.....	125	57	112	60	109	61	104	64	100	69	95	74	93	70	115	54	93	88	70	69	95	92	71	70	105	61
Oregon Twp.....	237	156	330	47	315	48	315	53	309	56	302	63	297	61	291	66	298	286	54	57	294	289	54	54	271	85	5
Seventy-Six Twp.....	115	39	114	36	115	35	115	34	116	34	116	37	114	36	113	34	112	109	35	36	111	109	36	36	114	37
Washington City—																											
First Ward.....	191	163	253	80	230	95	235	98	223	101	214	116	219	101	218	115	219	211	102	101	214	213	104	101	214	118
Second Ward.....	271	188	344	93	313	104	315	101	306	102	296	118	295	112	277	135	293	280	115	108	297	286	110	103	283	134	4
Third Ward.....	359	255	472	117	433	118	438	116	432	120	417	134	426	120	409	149	427	418	117	109	427	410	117	115	404	156
Fourth Ward.....	243	186	332	85	313	81	311	89	302	85	297	97	300	86	286	100	285	275	92	93	291	281	90	87	282	100	3
Washington Twp.....	279	129	289	79	275	75	275	74	266	79	261	85	254	81	253	86	252	248	78	69	256	249	76	72	263	91
Total.....	3900	2357	4420	1521	4128	1568	4144	1601	4044	1627	3911	1796	3929	1679	3895	1762	3857	3764	1683	1618	3862	3775	1696	1629	3711	1959	45

Fourth Ward, First Precinct.....	174	217	111	267	106	263	114	260	103	273	106	268	106	270	110	263	108	98	268	265	109	102	254	253	102	260	1
Fourth Ward, Second Precinct.....	337	205	261	264	258	259	262	265	248	264	255	259	235	273	237	271	236	293	212	270	235	237	269	273	221	299	1
Fourth Ward, Third Precinct.....	190	68	142	103	138	104	145	116	138	99	146	93	138	100	126	112	146	132	88	104	147	139	100	96	127	109	...
Fifth Ward.....	340	98	235	171	230	172	218	178	219	176	288	166	218	166	209	171	193	203	162	163	195	103	166	166	213	219	2
Sixth Ward, First Precinct.....	338	204	336	192	321	189	301	213	316	197	314	194	310	194	298	215	282	305	197	185	252	293	96	198	321	204
Sixth Ward, Second Precinct.....	217	122	203	128	188	131	188	136	186	129	186	122	189	129	192	136	185	178	134	133	183	184	133	126	209	117
Seventh Ward, First Precinct.....	168	111	142	125	129	134	126	136	127	135	122	141	123	139	119	149	122	125	137	134	124	122	134	134	133	127	2
Seventh Ward, Second Precinct.....	248	140	204	176	196	165	196	175	187	170	194	174	188	169	177	194	191	179	169	171	190	188	187	168	197	169	...
Total.....	7423	4860	6883	4940	6536	4944	6578	5094	6485	5032	6632	5011	6494	5019	6362	5218	6406	6414	4928	4959	6375	6191	4956	5001	6428	5452	13

IOWA COUNTY

Dayton.....	132	38	112	50	107	47	105	53	100	55	105	50	103	51	95	57	101	100	52	51	98	95	55	53	101	57
English, First.....	151	84	161	66	148	65	148	69	150	65	149	67	156	67	147	147	140	146	65	70	146	144	67	63	136	92	2
English, Second.....	214	222	320	95	311	102	313	100	307	101	309	101	303	101	301	101	304	299	102	100	298	269	100	95	305	117	1
Fillmore.....	120	245	112	243	100	248	100	250	94	253	96	258	95	251	94	251	92	90	252	253	91	93	252	248	103	258	2
Greene.....	130	97	91	111	79	112	83	114	75	114	75	118	77	113	74	112	73	74	114	116	72	71	121	114	83	129	1
Hartford, First.....	159	55	175	23	159	24	163	27	153	28	157	21	155	28	164	27	155	155	25	25	147	180	33	25	112	92	2
Hartford, Second.....	212	180	234	140	223	136	223	140	212	140	206	150	208	140	196	161	201	198	144	147	195	158	152	142	164	201	3
Honey Creek.....	139	58	126	48	113	48	120	52	117	50	118	51	114	50	115	48	108	104	60	52	108	101	52	46	104	69
Hilton.....	176	67	161	56	158	53	161	54	157	54	154	54	155	55	132	48	143	143	58	55	136	131	69	60	179	57
Iowa.....	118	41	80	43	72	42	79	42	76	41	76	44	73	44	45	95	71	72	45	44	68	66	60	42	106	44
Lincoln.....	139	25	119	29	115	29	112	31	114	30	114	29	111	30	89	54	111	105	30	28	109	103	31	30	117	40	1
Lenox.....	42	21	34	21	21	23	22	27	16	27	17	27	19	27	19	29	18	18	26	28	18	16	28	28	29	25
Marengo Twp.....	161	60	156	63	146	67	143	68	141	67	140	70	139	67	146	64	136	135	68	66	131	129	72	70	136	80	1
Marengo, First.....	185	154	198	102	183	106	181	110	181	105	182	104	183	106	179	110	176	175	107	106	174	172	111	101	163	177	1
Marengo, Second.....	209	150	249	105	228	105	230	110	231	106	222	120	228	108	206	130	220	214	111	107	213	205	124	111	201	154	2
Marengo, Third.....	166	88	183	60	171	58	172	63	166	66	167	66	169	66	161	70	160	151	65	66	155	142	73	65	142	86
Pilot.....	124	52	115	52	113	49	113	52	110	48	112	50	103	56	105	50	105	102	45	50	105	109	51	44	118	59
Sumner.....	126	59	122	53	113	55	119	54	113	59	111	57	114	56	115	54	108	111	57	55	110	106	55	57	112	63	3
Troy, First.....	138	86	127	84	115	86	118	86	115	87	115	85	111	92	104	101	111	113	84	82	115	110	87	82	122	97	2
Troy, Second.....	335	207	329	141	346	151	343	150	343	152	339	155	341	151	318	187	325	319	145	154	368	318	114	137	346	184	8
Washington.....	73	45	63	46	57	44	55	50	54	47	57	44	58	47	53	48	55	52	44	45	51	52	53	48	64	1
York.....	119	74	84	88	88	89	89	89	69	87	92	64	95	65	92	47	126	65	61	91	90	70	58	92	85	112	1
Total.....	3548	2103	3411	1724	3147	1739	3161	1793	3092	1787	3078	1814	3083	1799	2905	2034	2985	2931	1804	1790	2978	2819	1852	1752	3012	2257	31

JACKSON COUNTY

Precincts	U. S. Senator		Governor		Lieutenant Governor		Secretary of State	Auditor of State		Treasurer of State	Attorney General	Supt. Public Instruction	Railroad Commissioner		Judges of Supreme Court		Congressman First District											
	Brookhart, Rep.	Herring, Dem.	Kendall, Rep.	Files, Dem.	Hammill, Rep.	Murtagh, Dem.	Ramsay, Rep.	Frederickson, Dem.	Haynes, Rep.	Herbert, Dem.	Burbank, Rep.	Kennedy, Dem.	Gibson, Rep.	Mitchell, Dem.	Francis, Rep.	Hoffman, Dem.	Lewis, Rep.	Webster, Rep.	Berry, Dem.	Parsons, Dem.	Evans, Rep.	Stephens, Rep.	Byington, Dem.	Cash, Dem.	Hull, Rep.	Cook, Dem.	McIntosh, Ind.	
Maquoketa City—																												
First Ward	178	136	187	103	174	100	180	101	170	101	170	102	167	102	167	103	167	165	99	103	166	159	101	101	152	135	
Second Ward	177	179	210	115	208	115	216	112	208	114	201	113	209	113	205	120	198	199	113	114	199	181	113	116	157	158	
Third Ward	114	88	132	63	127	63	132	60	125	62	128	62	123	63	124	62	122	105	59	60	118	104	59	59	110	89	
Fourth Ward	176	158	235	94	222	89	219	95	217	91	219	93	211	95	207	99	214	209	93	95	193	76	93	90	157	161	1	
Town of Bellevue	317	248	323	234	304	240	310	229	305	230	301	242	302	238	296	242	290	307	232	229	302	297	228	233	350	220	1	
Bellevue Twp	76	72	71	70	65	69	68	71	63	72	61	78	66	67	64	66	62	55	70	62	59	58	69	65	71	65	2	
Brazdon Twp	91	34	87	30	88	26	86	28	84	30	84	27	84	30	84	32	85	84	26	26	85	84	26	26	92	29	
Butler Twp	36	85	24	91	17	91	19	96	13	9	13	101	19	94	14	96	15	14	96	92	15	16	94	93	18	94	
Fairfield Twp	54	56	53	45	50	43	55	45	51	42	55	41	52	44	51	44	50	51	43	37	53	53	36	32	58	40	
Farmers Creek Twp	98	73	105	63	99	67	99	65	97	68	95	66	93	69	93	67	88	90	65	65	90	88	61	67	87	78	
Iowa Twp—																												
First Ward	83	41	103	20	98	17	95	20	96	19	94	20	92	20	86	29	93	89	19	20	94	89	19	21	77	40	5	
Second Ward	87	21	86	17	83	16	84	19	88	16	87	15	87	16	85	83	18	16	85	84	17	16	85	17	16	86	22
Jackson Twp	55	52	48	65	42	62	44	62	41	64	43	65	39	65	32	72	39	40	64	64	38	38	63	63	50	65	
Maquoketa Twp	67	57	71	51	61	55	61	53	58	56	57	57	58	55	56	55	56	57	58	57	58	59	51	54	58	63	58	1
Monmouth Twp	158	78	170	54	166	54	166	56	162	55	165	54	161	58	165	54	157	156	58	157	156	154	56	59	158	59	
Otter Creek Twp	52	123	48	105	45	127	43	128	46	127	43	127	45	126	44	42	129	42	128	42	127	43	41	128	126	44	126
Perry Twp	217	59	228	50	222	52	217	54	217	50	217	54	218	54	213	55	216	213	54	48	218	211	50	51	208	64	2	
Prairie Springs Twp	51	114	49	114	47	107	45	113	46	111	47	112	41	109	44	110	42	219	97	96	42	39	106	98	50	102	
Rickland Twp	41	147	33	150	37	147	38	148	36	147	35	146	34	145	35	148	34	35	146	146	35	148	147	144	40	147	1	
South Fork Twp	136	59	137	53	125	53	127	54	129	50	127	56	130	50	129	53	127	128	51	52	124	118	55	56	124	63	2	
Tete Des Morts Twp	62	42	62	39	57	39	60	38	55	41	55	46	55	40	56	45	54	54	40	41	56	54	39	41	63	39	
Union Twp	244	93	207	104	188	102	194	105	189	105	182	104	180	106	180	102	175	174	106	107	174	171	101	100	180	112	1	
Van Buren Twp—																												
No. 1	159	116	182	90	169	88	171	93	169	89	167	88	164	85	161	96	157	161	87	83	164	154	78	88	133	135	
No. 2	39	8	39	7	35	7	35	10	35	8	33	10	34	10	32	12	31	31	9	8	33	31	8	8	30	16	2	
Washington Twp	79	66	74	60	70	59	78	59	72	68	70	59	73	56	63	63	68	57	55	50	64	60	54	53	74	55	
Total	2847	2195	296	1887	2797	1887	2842	1914	2772	1897	2752	1938	2735	1910	2688	1989	2677	2636	1896	1855	2665	2445	1855	1874	2632	2172	18	

JOHNSON COUNTY

Big Grove.....	86	251	85	253	87	249	81	252	82	254	83	254	84	250	82	250	81	254	264	254	77	79	257	254	83	253		
Clear Creek.....	78	102	44	126	42	128	40	128	38	133	39	131	47	125	40	132	130	40	132	130	41	122	130	44	132		
Clear Creek.....	140	104	157	82	146	84	150	78	147	84	138	84	145	84	144	138	82	144	138	82	128	124	114	96	137	96		
East Lucas.....	73	70	66	76	67	78	63	75	59	77	59	77	57	75	58	63	72	57	60	58	58	60	58	75	64	75		
Fremont.....	247	224	247	227	243	226	225	251	222	244	230	248	227	249	235	247	249	228	247	235	246	240	227	232	241	3		
Grand.....	122	86	94	104	90	106	89	100	88	107	90	102	96	89	88	102	102	86	102	102	79	82	122	135	95	105		
Hardin.....	83	109	62	112	59	120	54	113	53	119	50	123	56	114	51	122	47	48	119	113	48	39	129	126	46	123	1	
Lowa City—																													
First Ward.....	443	486	514	400	496	408	500	403	488	420	481	417	486	412	434	470	472	468	428	421	402	428	550	421	463	453	2	
Second Ward.....	413	521	566	356	544	375	553	387	562	378	470	456	533	528	379	380	459	474	521	375	483	441	521	375	483	441	2	
Third Ward.....	142	400	165	350	148	359	151	359	144	390	144	394	147	393	131	405	139	395	398	133	135	419	394	150	388		
Fourth Ward.....	454	651	662	451	622	454	625	465	615	465	612	472	624	464	567	515	605	586	483	477	512	541	626	476	593	505	2	
Fifth Ward.....	433	453	567	319	547	325	550	328	548	323	544	327	544	327	544	327	544	327	544	327	544	327	544	327	544	327	2	
Jefferson.....	72	331	56	144	59	144	64	135	60	140	60	143	61	141	56	142	57	66	141	137	57	67	146	146	73	142	
Liberty.....	112	88	76	105	70	108	71	107	68	113	68	107	71	107	68	113	68	107	71	68	113	68	107	71	68	113	
Lincoln.....	85	24	66	38	58	41	63	35	59	58	60	57	61	57	63	57	55	55	38	36	48	55	53	41	66	36	
Madison.....	66	59	59	66	65	57	66	57	66	57	66	58	60	57	63	57	63	57	63	58	58	50	57	74	61	59	61
Monroe.....	25	98	19	98	16	99	15	102	12	106	13	103	13	104	12	106	11	13	105	100	13	14	102	108	17	100	
Newport.....	78	80	49	85	38	86	52	80	35	91	36	93	36	89	35	92	35	86	87	90	38	88	93	94	50	78	
Oxford.....	173	215	189	195	194	201	189	205	194	200	202	193	196	200	197	198	194	194	200	201	177	192	219	202	177	216	1	
Penn.....	113	126	140	100	133	99	132	103	130	103	135	95	133	97	130	100	122	114	103	103	108	114	131	107	119	111	
Pleasant Valley.....	68	62	64	63	62	65	63	65	62	67	63	65	61	68	62	65	66	64	69	66	53	56	75	65	59	71	
Scott.....	118	79	137	55	122	65	120	68	120	69	117	70	115	69	119	67	114	115	74	67	91	112	97	70	97	92	
Sharon.....	124	64	136	45	128	48	128	51	127	50	128	49	126	49	129	49	121	123	52	50	108	121	72	51	128	55	
Union.....	114	133	112	126	100	129	102	132	98	129	100	127	98	131	97	134	98	104	127	125	83	84	163	133	114	123	1	
Washington.....	80	38	79	29	73	29	69	38	71	31	69	33	73	30	71	32	70	70	70	70	70	70	70	70	70	70	
West Lucas.....	132	64	152	54	143	49	145	52	142	50	143	52	140	48	138	55	136	167	56	56	114	124	105	58	148	58	
Total.....	4099	4707	4583	4094	4341	4407	4196	4389	4191	4293	4231	4310	4193	4105	4413	4182	4140	4274	4221	3684	3871	5159	4276	4173	4443	10		

MUSCATINE COUNTY

Bloomington.....	161	59	163	52	160	48	161	51	163	48	160	50	157	50	161	53	157	154	53	52	152	154	50	51	138	79
Cedar.....	72	28	71	26	63	29	71	26	64	26	64	27	61	26	67	23	63	62	26	24	60	61	26	27	64	36	1
Fruitland.....	95	42	97	44	94	43	92	43	88	45	88	45	91	45	91	46	88	90	44	43	86	87	47	45	86	52	1
Fulton.....	37	24	31	28	27	30	27	30	27	30	25	32	25	31	28	28	27	25	29	23	29	30	27	27	28	31	3
First Precinct.....	55	34	63	24	65	22	66	22	64	22	61	25	64	22	63	23	62	63	24	23	64	64	22	22	47	38
Second Precinct.....	125	68	148	48	143	48	144	49	143	49	140	52	139	51	139	50	138	135	50	50	136	138	54	54	114	82	1
Goshen.....	77	74	72	70	66	71	71	68	67	69	66	70	69	66	73	60	64	72	73	61	60	70	69	69	56	87
Lake.....	51	28	47	23	46	21	47	22	48	20	46	23	44	24	44	24	44	24	44	24	44	24	44	24	44	24
Montpelier.....	71	56	81	43	81	41	79	43	77	43	80	41	78	43	78	43	76	46	76	78	42	41	78	42	41	36
Moscow.....	71	56	81	43	81	41	79	43	77	43	80	41	78	43	78	43	76	46	76	78	42	41	78	42	41	36

Third Ward, Third Precinct.....	402	318	446	272	403	288	415	279	401	288	402	293	396	300	389	296	392	384	289	298	395	391	287	286	308	426	10	
Fourth Ward, First Precinct.....	229	188	253	156	223	163	228	181	224	167	222	171	219	171	220	170	211	205	175	172	214	211	167	188	175	257	10	
Fourth Ward, Second Precinct.....	327	236	367	184	347	185	350	181	357	180	347	189	347	185	345	185	345	343	183	185	346	337	184	184	184	176	262	3
Fourth Ward, Third Precinct.....	421	356	512	246	489	239	495	237	491	239	486	251	486	250	480	249	481	478	244	246	472	471	257	247	365	435	13	
Fifth Ward, First Precinct.....	224	201	260	150	238	156	238	153	236	152	228	162	232	155	224	158	231	225	155	157	227	228	158	148	197	230	5	
Fifth Ward, Second Precinct.....	445	375	510	300	469	302	479	297	480	295	459	315	464	301	467	301	463	468	302	298	459	462	304	301	429	448	24	
Fifth Ward, Third Precinct.....	574	495	820	236	780	242	791	238	784	241	776	249	777	245	777	246	777	770	240	244	773	708	250	241	479	599	16	
Sixth Ward, First Precinct.....	324	319	406	218	384	226	388	224	385	218	373	229	381	227	377	283	374	309	230	231	373	301	231	222	266	377	7	
Sixth Ward, Second Precinct.....	415	288	549	159	512	161	513	167	509	163	503	173	500	172	505	168	509	498	168	169	506	498	170	167	345	387	9	
Sixth Ward, Third Precinct.....	484	435	699	260	659	289	665	282	659	285	650	293	650	301	650	291	660	643	289	288	655	643	290	287	432	554	13	
Allen's Grove Twp.....	112	47	120	32	108	33	109	35	109	35	105	37	104	36	97	38	98	99	38	35	94	89	35	37	75	79	1	
City of Bettendorf—																												
First Ward.....	83	39	93	30	90	31	89	31	88	32	88	31	90	31	92	30	88	90	32	32	89	90	30	32	76	48	4	
Second Ward.....	80	71	92	58	89	56	87	57	89	55	91	54	90	55	89	56	85	86	56	56	88	86	58	64	59	92	...	
Third Ward.....	61	20	57	12	55	12	56	11	56	18	56	12	54	13	52	13	56	54	12	12	55	54	11	12	43	25	2	
Blue Grass Twp.—																												
First Precinct.....	86	77	95	59	75	64	79	63	78	61	74	71	79	65	71	75	77	77	63	65	79	72	58	60	67	90	2	
Second Precinct.....	83	57	110	25	106	25	100	31	102	27	98	34	98	32	101	24	97	97	33	32	100	98	29	32	82	67	1	
Buffalo Twp.—																												
First Precinct.....	89	90	93	81	85	81	86	81	90	79	87	86	84	86	86	83	85	85	83	83	83	86	83	77	67	115	...	
Second Precinct.....	24	32	31	23	32	23	29	21	29	22	29	24	29	23	30	22	29	28	22	22	30	28	21	21	16	39	...	
Butler Twp.....	72	81	103	43	97	42	98	41	96	43	91	50	93	43	89	52	93	92	46	44	96	96	44	45	62	90	1	
Cleona Twp.....	97	18	82	21	73	25	75	25	70	27	67	33	72	27	72	25	64	65	33	32	63	63	33	31	62	50	...	
Davenport Twp.—																												
First Precinct.....	61	44	64	32	67	32	67	32	65	30	65	32	63	32	62	30	63	63	32	32	65	65	32	31	45	56	...	
Second Precinct.....	86	13	68	17	68	18	58	16	56	19	57	20	59	16	58	20	58	57	18	17	58	56	16	16	58	37	3	
Hickory Grove Twp.....	148	40	129	46	128	38	122	49	121	43	121	46	116	50	113	53	116	117	50	47	120	116	43	45	113	74	...	
Le Claire Twp.....	194	124	239	76	227	87	221	83	224	84	227	79	221	84	219	89	217	221	87	82	225	219	82	79	171	147	...	
Liberty Twp.....	113	56	129	27	122	23	124	23	124	23	122	26	116	28	114	26	115	113	25	28	113	113	25	23	113	49	...	
Lincoln Twp.....	63	93	103	45	91	47	92	52	97	45	91	51	61	91	51	87	55	90	91	50	48	90	91	51	47	75	78	2
Pleasant Valley Twp.....	144	75	159	59	154	57	156	58	156	58	153	63	154	59	157	58	156	155	56	58	153	150	57	59	111	111	8	
Princeton Twp.....	186	80	207	54	199	54	196	53	201	52	198	53	191	58	192	57	191	194	55	57	189	186	54	54	154	108	...	
Rockingham Twp.....	150	66	150	55	135	60	143	55	138	60	136	55	135	60	132	58	132	129	57	58	133	127	58	58	157	93	...	
Sheridan Twp.....	180	115	213	67	202	68	200	70	197	71	194	72	202	64	188	81	194	190	71	70	196	193	64	63	175	126	...	
Winfield Twp.....	104	96	123	67	112	69	115	70	118	67	112	74	115	68	117	67	116	117	67	66	118	117	66	64	99	96	...	
Total.....	8527	6271	9687	4687	9037	4837	9139	4777	9081	4784	8913	5001	8894	4954	8789	5009	8843	8736	4897	4922	8802	8715	4894	4826	6912	7940	226	

THIRD DISTRICT
BLACK HAWK COUNTY

Precincts	U. S. Senator		Governor		Lieutenant Governor		Secretary of State		Auditor of State		Treasurer of State		Attorney General		Supt. Public Instruction		Railroad Commissioner		Judges of Supreme Court				Congressman Third District		
	Rep.	Dem.	Rep.	Dem.	Rep.	Dem.	Rep.	Dem.	Rep.	Dem.	Rep.	Dem.	Rep.	Dem.	Rep.	Dem.	Rep.	Dem.	Rep.	Dem.	Rep.	Dem.	Rep.	Dem.	
Berclay Twp.	121	39	122	45	96	64	106	57	103	59	107	60	107	54	107	58	108	107	52	105	54	62	101	60	
Bamington Twp.	101	34	103	34	83	54	85	47	83	40	93	49	87	42	90	56	93	93	36	91	88	89	41	80	
Big Creek Twp.	390	108	442	76	428	88	431	84	429	80	416	103	427	81	454	82	427	83	84	429	78	412	103	3	
Black Hawk Twp.	148	78	206	52	173	74	190	61	158	57	205	46	184	62	173	76	185	57	57	185	59	57	172	4	
Cedar Falls.	85	68	86	71	68	86	82	70	71	76	71	88	71	81	70	73	73	72	73	72	72	73	65	1	
East.	188	40	160	24	188	34	186	32	188	21	141	28	131	27	142	26	134	24	22	140	130	21	23	184	
Esque.	121	31	123	38	80	81	109	47	98	48	94	107	99	55	104	96	92	58	57	94	55	54	67	2	
East Waterloo.	90	29	98	30	70	58	78	46	88	31	88	41	89	33	106	29	84	83	34	89	31	31	69	5	
Fox.	46	92	49	98	30	111	43	96	37	102	37	105	34	104	26	126	36	99	98	38	100	100	17	132	
Lesser.	152	71	173	52	160	61	168	50	163	48	169	51	168	50	179	52	158	57	54	48	49	56	64	62	
Lincoln.	74	51	78	52	67	67	71	58	72	53	70	58	72	54	64	60	68	69	66	65	64	58	64	2	
Mt. Vernon.	119	42	133	25	118	38	123	29	136	28	139	21	161	51	185	180	21	23	185	182	24	22	186	26	
Orange.	160	40	186	25	185	27	184	26	182	26	188	28	189	21	161	51	185	180	21	23	185	182	24	2	
Poyner.	82	184	96	185	77	206	93	182	83	187	74	211	83	184	79	196	84	82	184	83	81	188	65	10	
Spring Creek.	34	27	41	21	43	21	41	21	40	23	42	23	38	21	36	29	40	40	21	20	40	40	38	26	
Union.	44	31	52	24	46	28	50	24	53	26	56	15	47	25	50	44	23	23	23	21	20	22	23	2	
Washington.	51	19	57	11	54	16	55	12	54	11	56	9	56	10	59	10	57	55	9	56	56	10	58	11	
Waterloo.	189	72	213	28	183	46	195	38	200	30	203	31	197	33	195	40	195	194	30	203	200	28	186	48	
Cedar Falls—																									
First Ward.	211	145	303	80	282	108	288	81	280	81	273	101	285	81	267	112	280	277	85	278	272	83	274	101	
Second Ward.	338	161	423	83	396	105	419	88	403	80	403	101	401	86	382	119	404	393	81	371	412	406	387	98	
Third Ward.	238	138	426	73	347	107	401	86	394	77	395	94	397	80	390	389	385	57	369	385	52	389	385	7	
Fourth Ward.	316	105	383	49	361	60	362	65	364	52	369	52	360	49	296	138	356	351	55	355	361	353	48	45	
Waterloo—																									
First Ward.	150	75	174	71	133	121	154	81	158	75	161	77	160	70	161	75	151	147	80	158	148	76	134	107	
Second Precinct.	282	393	498	142	490	250	550	156	562	159	548	154	565	144	568	139	568	568	143	566	550	449	521	205	
Third Precinct.	179	51	173	56	153	100	157	64	159	62	171	64	159	64	166	62	159	159	64	163	165	150	63	135	
Fourth Precinct.	280	146	391	84	340	140	373	92	373	81	373	101	380	70	380	80	385	334	110	385	344	112	363	118	

First Ward, Fifth Precinct.....	115	125	207	46	173	82	185	65	207	44	199	55	205	45	213	41	205	208	47	200	199	49	47	171	82	4	
Second Ward, First Precinct.....	210	131	258	98	184	185	237	122	234	113	257	105	234	112	248	109	235	233	110	113	237	110	113	201	152	18	
Second Ward, Second Precinct.....	417	207	530	126	444	213	485	164	507	129	498	148	498	138	529	157	476	464	157	183	509	494	127	181	474	155	27
Second Ward, Third Precinct.....	186	50	201	41	176	69	185	50	188	42	204	40	188	41	194	40	191	193	39	37	185	164	40	39	181	57	11
Second Ward, Fourth Precinct.....	310	182	424	83	377	152	330	111	247	52	410	98	399	92	387	101	335	336	78	78	382	390	93	96	382	119	19
Third Ward, First Precinct.....	178	134	228	99	178	157	206	124	202	100	199	128	208	102	222	100	209	207	100	99	206	203	100	100	147	167	4
Third Ward, Second Precinct.....	283	155	320	147	275	202	293	153	293	139	279	173	301	146	300	154	284	291	146	138	295	283	138	142	241	16	
Third Ward, Third Precinct.....	292	109	323	96	254	168	287	113	287	90	303	103	298	110	281	294	291	146	96	95	290	282	102	101	233	198	35
Third Ward, Fourth Precinct.....	272	102	303	96	245	141	275	116	279	104	298	104	282	106	287	110	267	267	119	119	284	274	110	105	229	183	28
Third Ward, Fifth Precinct.....	165	68	197	47	145	99	173	56	183	42	191	46	187	43	189	45	184	183	42	46	184	183	45	49	149	78	18
Fourth Ward, First Precinct.....	229	116	264	117	182	135	229	135	236	133	237	139	223	132	228	135	226	232	125	117	232	227	124	117	159	188	23
Fourth Ward, Second Precinct.....	169	93	176	97	131	134	142	110	145	127	137	123	143	104	161	161	161	161	102	102	150	146	101	102	114	122	47
Fourth Ward, Third Precinct.....	143	85	257	58	208	97	240	60	243	56	221	87	235	54	235	73	233	228	61	62	235	233	60	62	150	96	12
Fourth Ward, Fourth Precinct.....	156	51	167	53	138	81	153	62	157	50	172	69	154	56	161	52	151	145	50	65	164	149	52	64	116	88	36
Fourth Ward, Fifth Precinct.....	332	178	413	124	338	208	387	129	399	123	394	149	391	123	398	133	383	382	122	128	393	382	133	124	438	183	20
Fourth Ward, Sixth Precinct.....	97	25	96	27	73	44	81	50	88	32	91	50	89	38	83	33	87	86	31	31	92	91	27	27	90	44	9
Fourth Ward, Seventh Precinct.....	162	53	149	65	101	113	122	76	131	64	148	63	124	73	131	73	126	126	73	73	122	110	67	71	94	112	17
Total.....	8046	4057	9784	2950	5205	4620	8396	3029	8006	3169	3466	9066	3108	9078	3513	8903	8814	3163	3072	3056	8845	3108	3063	5299	4242	495	

BREMER COUNTY

Dayton.....	65	100	59	95	52	98	64	89	51	99	52	99	52	117	51	113	51	52	99	94	51	49	96	97	30	125	
Douglas.....	135	119	97	136	91	142	104	123	89	138	92	132	89	129	99	147	85	85	87	138	132	86	89	126	125	62	191
Franklin.....	64	119	57	111	64	117	61	106	58	115	59	110	48	111	45	131	45	45	45	111	108	45	44	111	111	35	141
Frederika.....	156	86	157	75	150	81	152	78	152	79	153	78	146	85	182	57	151	150	150	150	151	151	75	75	152	154	
Fronton.....	296	302	290	228	221	270	290	212	246	243	265	237	244	239	291	247	239	242	240	236	249	237	232	238	246	405	
Jackson.....	208	84	237	40	210	60	220	146	218	142	220	117	218	142	202	44	217	218	218	240	240	211	211	246	216	89	
Jefferson.....	172	10	138	32	100	154	136	112	118	127	128	117	128	117	124	76	203	113	110	113	109	119	118	118	38	249	
Lafayette.....	114	52	138	34	121	46	127	94	123	36	120	55	123	55	129	48	118	119	56	33	119	118	34	32	105	63	
Levey.....	46	47	48	41	46	43	49	43	46	47	49	46	47	49	45	41	45	45	41	41	45	46	41	39	47	43	
Maxfield.....	220	214	132	224	116	234	145	197	102	240	119	235	93	239	48	369	59	42	246	246	235	85	77	234	244	49	389
Polk.....	302	76	304	50	292	57	292	53	295	42	291	47	290	48	306	57	293	291	42	41	291	289	254	45	48	293	72
Sumner No. 2.....	74	92	86	74	73	80	79	77	77	76	79	71	82	83	83	78	78	78	71	69	68	75	74	72	78	84	
Warren.....	164	140	150	118	134	128	145	118	128	122	129	126	127	170	124	121	126	124	126	124	126	125	122	122	204		
Washington.....	96	80	107	64	95	62	99	57	93	58	98	57	96	57	104	71	91	91	58	57	90	90	57	57	77	96	
Waverly.....	69	137	89	107	62	135	57	106	84	110	82	112	77	115	101	102	80	82	108	105	87	82	100	100	65	140	
First Ward.....	256	161	259	135	239	151	259	128	244	137	255	134	242	132	243	147	243	242	242	243	242	242	242	242	242	198	
Second Ward.....	291	186	331	78	302	102	307	87	317	74	320	81	310	77	304	111	306	307	80	74	307	303	82	77	259	154	
Third Ward.....	102	172	168	98	133	132	160	106	144	107	145	116	141	109	167	105	143	144	104	87	144	140	106	104	118	157	
Fourth Ward.....	107	118	128	86	109	101	120	89	113	93	113	98	109	94	118	97	111	107	93	93	93	93	93	93	93	102	
Fifth Ward.....	396	289	473	204	429	210	440	214	443	207	438	204	444	209	462	210	434	464	203	184	433	430	194	212	407	282	
Sumner.....	3300	2684	3443	2104	3027	3237	3228	3071	3133	3186	3302	3167	3082	3215	3238	3589	3040	3080	2177	2086	3079	2998	2120	2194	2586	3297	
Total.....	3300	2684	3443	2104	3027	3237	3228	3071	3133	3186	3302	3167	3082	3215	3238	3589	3040	3080	2177	2086	3079	2998	2120	2194	2586	3297	

BUCHANAN COUNTY

Precincts	U. S. Senator		Governor		Lieutenant Governor		Secretary of State		Auditor of State		Treasurer of State		Attorney General		Supt. Public Instruction		Railroad Commissioner		Judges of Supreme Court		Congressman Third District						
	Brookhart, Rep.	Herring, Dem.	Kendall, Rep.	Piles, Dem.	Hammill, Rep.	Murtagh, Dem.	Ramsey, Rep.	Predtkeason, Dem.	Haynes, Rep.	Herbert, Dem.	Burbank, Rep.	Kennedy, Dem.	Gibson, Rep.	Mitchell, Dem.	Francis, Rep.	Hoffman, Dem.	Lowie, Rep.	Weber, Rep.	Berry, Dem.	Parsons, Dem.	Byrnes, Rep.	Stephens, Rep.	Hughton, Dem.	Cash, Dem.	Robinson, Rep.	Hageman, Dem.	Rickelberg, Ind.
Buffalo.....	216	75	235	43	217	39	210	49	215	37	215	45	212	39	222	43	211	211	36	34	208	58	37	210	49	4	
Byron.....	196	125	231	53	213	99	223	93	222	93	218	96	224	96	217	106	219	212	38	38	212	59	51	218	103	4	
Cono.....	106	74	121	45	114	56	114	60	118	56	119	56	116	56	112	59	113	114	57	58	116	66	56	116	56	18	
Fairbank.....	151	205	188	148	168	148	162	186	142	183	136	179	148	180	142	188	180	177	183	137	134	178	170	187	142	162	
Freemont.....	106	109	100	68	101	68	96	72	101	68	103	67	98	70	100	96	93	100	68	67	98	100	68	66	91	84	
Hadleton.....	212	157	257	87	257	91	254	96	258	87	261	86	255	88	278	85	253	253	88	87	250	248	90	85	254	98	
Homer.....	187	113	205	81	198	87	200	83	202	80	202	80	202	82	199	183	194	185	88	81	201	198	82	82	203	84	
Jefferson.....	175	130	203	89	192	99	195	96	197	86	198	86	197	83	194	99	196	198	85	83	194	192	83	84	191	92	
Liberty.....	251	108	280	64	274	67	275	69	277	63	282	63	276	61	273	68	273	272	65	65	275	277	65	64	270	79	
Madison.....	374	99	360	86	317	84	315	78	327	79	288	98	312	79	330	87	325	317	87	79	321	320	78	79	303	104	
Middlefield.....	46	99	70	96	87	95	97	97	96	99	84	101	64	99	68	94	65	65	65	65	62	98	101	64	102	2	
Newton.....	110	126	110	115	108	119	108	118	108	116	107	115	108	114	109	116	108	104	115	115	106	101	114	117	103	123	
Perry.....	298	113	321	63	283	87	305	63	298	62	305	61	288	68	300	65	288	287	65	65	288	283	64	64	301	109	
Summer.....	139	61	182	39	143	87	143	37	143	37	135	41	143	38	141	43	131	139	42	47	143	142	36	37	126	57	
Washington.....	152	170	169	129	154	147	155	139	154	142	139	138	156	147	155	147	155	133	133	156	154	132	133	152	134	4	
Westbury.....	101	66	107	49	96	51	97	51	96	48	96	52	91	48	92	54	91	92	48	47	93	91	49	46	79	77	
First Ward.....	141	264	183	200	183	205	192	197	193	195	189	209	186	205	180	215	182	185	204	201	186	163	200	80	176	225	
Second Ward.....	133	197	232	88	219	85	227	84	220	86	218	86	218	86	218	109	223	227	85	85	222	213	84	86	208	109	
Third Ward.....	185	185	286	76	285	88	272	84	274	81	241	86	247	79	238	94	245	245	78	78	271	269	90	86	255	111	
Fourth Ward.....	107	184	153	119	146	122	152	116	150	115	137	136	137	117	133	141	117	117	117	117	147	145	114	117	143	138	
Fifth Ward.....	86	89	128	34	124	35	123	37	125	36	124	40	126	36	115	50	127	127	35	34	127	126	36	34	119	47	
Total.....	3483	2747	4113	1802	3844	1836	3908	1858	3934	1798	3347	1907	3815	1835	3842	2114	3303	3318	1823	1763	3364	3303	1788	1805	3751	2152	46

BUTLER COUNTY

Albion.....	274	65	274	46	255	52	260	44	258	46	257	46	258	43	262	49	257	247	39	258	245	42	40	233	85	
Bennettsville.....	126	28	128	22	123	21	122	24	122	22	127	19	120	23	123	21	117	115	24	23	123	119	20	23	110	53
Beaver.....	168	81	195	49	174	64	183	51	180	51	189	48	181	46	178	55	180	177	46	44	182	179	40	41	147	75

353	152	381	96	296	119	353	106	341	92	337	107	334	98	359	105	393	321	95	96	337	324	907	84	307	178	3
333	245	406	152	365	171	377	165	375	144	372	163	368	154	330	212	364	359	159	151	375	356	148	150	342	215	1
101	23	96	20	86	27	82	22	80	21	95	29	87	22	91	28	86	88	21	21	90	89	19	20	77	30	4
98	37	101	30	37	31	91	54	145	55	142	55	141	55	139	30	85	52	55	55	139	125	57	62	122	104	3
158	56	149	60	140	69	145	54	143	47	6	50	5	48	8	48	44	5	7	7	49	44	5	6	39	19	4
49	5	49	6	42	7	46	8	64	4	68	7	64	6	55	8	60	57	6	6	66	60	5	6	59	21	4
58	26	71	7	61	13	68	8	64	4	68	7	64	6	55	8	60	57	6	6	66	60	5	6	59	21	4
182	27	170	14	165	14	149	9	161	11	149	10	153	10	167	149	27	27	28	28	200	172	26	12	32	64	10
255	80	196	34	277	36	292	33	282	34	290	30	282	38	280	272	27	27	27	28	200	172	26	12	32	64	10
56	14	62	6	58	4	57	5	58	6	4	58	5	59	57	4	60	55	4	4	60	55	4	6	54	19	1
377	98	377	63	345	67	352	55	347	51	344	66	347	52	354	63	336	339	54	52	346	338	50	48	354	66	1
99	7	104	3	106	4	97	8	94	5	98	6	93	6	92	5	88	90	4	4	93	93	4	8	86	9	13
167	95	215	29	198	41	204	38	201	28	204	42	193	33	198	109	194	193	31	29	198	190	29	28	136	131	2
145	40	162	21	151	19	155	20	157	13	160	13	148	13	136	80	146	146	16	14	157	151	15	15	124	62	1
2949	1079	3127	651	2941	759	3056	681	2993	610	3031	673	2946	630	2933	842	2913	2871	621	611	3008	2875	591	588	2676	1236	47

DELAWARE COUNTY

165	165	166	142	128	162	138	154	134	153	134	162	132	153	135	149	128	126	158	153	125	122	158	161	180	168	1	
63	114	67	105	62	103	73	95	62	108	58	112	62	106	54	115	66	59	103	104	64	61	94	96	45	123	1	
206	127	220	110	197	118	215	103	206	100	198	122	106	110	202	117	122	196	116	115	193	189	116	116	116	199	123	1
175	86	156	57	191	59	194	56	193	53	188	61	191	53	191	61	191	189	57	57	192	184	57	57	177	66	1	
127	31	145	10	134	10	134	13	141	9	134	16	134	11	132	16	134	130	10	9	133	129	10	10	126	22	1	
167	107	204	56	201	54	203	51	204	51	219	60	200	56	237	66	193	197	50	50	197	195	53	53	190	70	1	
79	16	81	10	29	12	80	11	27	13	87	13	79	11	70	21	26	26	11	10	26	24	10	12	69	22	1	
282	53	297	34	278	37	278	42	283	39	278	44	279	39	276	45	277	277	33	28	196	125	32	32	137	83	1	
104	63	136	33	131	34	126	32	128	34	126	34	128	34	125	28	125	128	33	28	126	125	32	32	137	83	1	
294	75	231	47	222	42	229	45	226	43	210	50	220	47	220	47	210	47	47	47	210	212	47	46	222	33	1	
116	79	114	78	112	80	114	78	112	80	114	82	111	80	114	78	106	110	81	80	109	106	82	82	106	85	1	
241	175	351	34	368	34	375	36	374	35	372	34	369	34	351	48	307	306	37	36	371	361	34	41	362	40	2	
143	23	147	11	145	13	146	12	143	16	142	16	144	11	136	17	143	141	13	19	142	139	13	14	134	20	2	
254	91	292	50	270	54	275	59	274	52	271	79	277	49	272	68	270	271	59	59	272	273	57	56	268	77	2	
494	191	546	98	521	105	526	96	528	93	471	153	523	96	524	112	520	510	103	103	516	510	97	102	494	139	5	
306	133	365	65	346	75	350	65	344	65	344	68	351	71	349	75	350	348	67	65	341	342	64	72	56	87	1	
66	90	56	85	84	76	61	71	56	74	54	78	52	76	56	75	53	54	73	75	55	56	75	62	56	87	1	
75	18	86	8	81	8	83	8	83	8	82	8	83	7	84	8	84	83	7	8	84	84	7	7	79	11	1	
115	64	124	52	118	56	118	56	122	51	119	45	120	51	118	51	119	121	50	48	114	112	53	53	130	58	1	
139	85	156	48	148	49	153	50	150	46	150	46	150	46	150	46	150	44	47	47	150	148	46	45	144	58	1	
40	46	56	30	53	32	54	31	52	33	50	33	53	31	52	33	53	51	33	32	53	53	31	31	51	51	1	
79	14	79	14	81	12	80	13	82	11	78	15	81	12	80	13	82	82	11	11	82	82	11	11	81	81	1	
96	69	103	59	103	60	106	57	104	59	103	62	102	60	106	54	103	103	58	60	101	102	58	61	106	87	1	
3705	1913	4206	1236	3973	1286	4124	1249	4038	1230	3986	1456	4037	1243	4087	1359	3873	3630	1263	1258	3935	3875	1240	1262	3961	1512	13	

DUBUQUE COUNTY

Precincts	U. S. Senator		Governor		Lieutenant Governor		Secretary of State		Auditor of State		Treasurer of State		Attorney General		Supt. Public Instruction		Railroad Commissioner		Judges of Supreme Court			Congressman Third District					
	Brookhart, Rep.	Herring, Dem.	Kendall, Rep.	Files, Dem.	Hammill, Rep.	Murtagh, Dem.	Ramsay, Rep.	Fredrickson, Dem.	Haynes, Rep.	Herbert, Dem.	Burbank, Rep.	Kennedy, Dem.	Gibson, Rep.	Mitchell, Dem.	Francis, Rep.	Hoffman, Dem.	Lewis, Rep.	Webster, Rep.	Berry, Dem.	Parsons, Dem.	Evans, Rep.	Stephens, Rep.	Byington, Dem.	Cash, Dem.	Robinson, Rep.	Huganman, Dem.	Eickelberg, Ind.
Dubuque—																											
First Ward, First Precinct.....	316	369	271	393	244	395	256	383	242	393	245	410	240	395	270	457	237	242	400	387	235	232	387	397	217	434	9
First Ward, Second Precinct.....	286	586	304	529	230	577	245	558	235	562	233	588	231	561	221	587	225	222	571	559	226	217	555	555	269	607	1
Second Ward, First Precinct.....	96	176	76	173	52	182	64	170	56	177	55	190	56	178	59	172	55	55	175	173	57	52	177	174	44	212	8
Second Ward, Second Precinct.....	569	801	727	603	655	634	707	580	674	591	652	667	661	613	663	638	662	660	600	584	664	652	577	594	566	758	11
Third Ward, First Precinct.....	222	205	207	187	172	196	189	132	174	195	177	219	176	192	172	204	179	175	189	185	171	167	172	193	157	257	10
Third Ward, Second Precinct.....	217	273	189	241	150	270	178	252	159	280	162	276	160	265	155	256	151	154	258	250	153	147	253	250	126	311	10
Third Ward, Third Precinct.....	252	359	236	326	186	344	190	341	185	336	118	367	176	351	173	354	169	170	351	336	176	181	331	337	154	440	6
Fourth Ward, First Precinct.....	309	561	430	419	364	448	390	423	377	439	358	473	363	439	348	459	357	360	433	428	359	353	433	428	314	529	13
Fourth Ward, Second Precinct.....	461	943	484	287	451	301	469	278	460	281	462	309	461	281	451	290	459	453	272	274	455	450	279	270	400	364	11
Fourth Ward, Third Precinct.....	404	590	492	457	405	515	443	470	410	491	403	532	407	495	405	510	391	392	498	486	400	395	465	478	320	606	8
Fifth Ward, First Precinct.....	420	251	380	247	331	265	337	261	326	272	325	289	324	264	305	286	315	316	266	258	317	309	254	255	227	391	27
Fifth Ward, Second Precinct.....	451	329	382	325	328	357	342	338	314	356	308	399	307	371	308	369	303	302	371	350	301	296	349	355	244	467	19
Fifth Ward, Third Precinct.....	553	306	492	318	411	366	439	341	428	350	414	387	406	370	402	374	406	400	362	361	398	404	361	350	323	475	30
Fifth Ward, Fourth Precinct.....	494	299	425	290	352	331	371	304	348	323	351	358	340	313	341	326	338	336	310	305	340	331	297	309	263	447	20
Cascade.....	85	226	86	196	78	195	82	188	71	198	74	209	69	195	74	203	71	70	195	191	68	66	191	215	70	200	1
Center.....	119	6	96	72	83	69	9	69	86	7	88	74	83	72	8	76	8	78	71	71	88	81	7	68	74	79	1
Concord.....	67	128	68	115	57	117	58	116	57	114	53	132	54	115	47	135	48	50	117	113	49	48	113	119	47	133	2
Dodge—																											
Farley.....	31	67	24	63	22	62	23	62	24	59	26	60	26	60	28	63	25	27	56	56	25	25	58	59	24	62
Worthington.....	81	106	75	98	58	93	67	83	61	89	60	103	58	86	58	95	59	66	86	86	57	53	88	95	56	112	3
Dubuque—																											
North.....	96	173	113	142	103	150	83	168	86	166	86	76	84	167	82	173	96	88	162	159	88	88	161	165	72	192	4
South.....	103	126	94	117	81	122	78	126	82	121	80	30	83	121	83	123	79	81	120	120	80	80	119	114	78	141	1
Iowa.....	82	83	49	100	35	98	41	92	35	98	33	107	36	95	36	99	33	33	95	94	38	36	94	92	33	119	1
Jefferson.....	210	115	201	112	188	137	189	112	184	120	175	141	182	120	174	128	176	179	120	117	181	177	116	114	178	141	2
Liberty.....	52	117	47	111	41	112	40	110	39	116	29	127	32	118	34	121	36	36	110	107	37	36	111	109	29	127
Mosalem.....	50	69	33	61	29	62	32	54	28	61	30	64	25	56	29	64	30	31	54	54	32	29	54	55	23	75	3

HARDIN COUNTY

Precincts	U. S. Senator		Governor		Lieutenant Governor		Secretary of State		Auditor of State		Treasurer of State		Attorney General		Supt. Public Instruction		Railroad Commissioner			Judges of Supreme Court			Congressman Third District				
	Brookhart, Rep.	Herring, Dem.	Kendall, Rep.	Flem, Dem.	Hammill, Rep.	Murtagh, Dem.	Ramsay, Rep.	Predrickson, Dem.	Haynes, Rep.	Herbert, Dem.	Durbank, Rep.	Kennedy, Dem.	Gibson, Rep.	Mitchell, Dem.	Ryanos, Rep.	Hoffman, Dem.	Lewis, Rep.	Weber, Rep.	Berry, Dem.	Parsons, Dem.	Dyann, Rep.	Stephens, Rep.	Byington, Dem.	Cash, Dem.	Robinson, Rep.	Flageman, Dem.	Bickelberg, Ind.
Alden.....	271	73	283	44	262	42	260	47	358	28	252	54	161	38	261	45	237	240	46	43	242	233	45	45	248	50	7
Buckeye.....	125	33	116	29	95	21	99	25	90	22	84	30	90	23	86	45	77	82	23	24	85	75	21	24	48	71	13
Clay.....	91	55	100	21	86	22	92	82	82	20	86	38	72	63	77	80	74	19	22	81	73	23	23	24	48	36	8
Concord.....	136	22	146	8	131	0	131	0	127	11	93	0	127	11	124	13	121	7	11	123	120	8	20	23	86	12	0
Edgemoor.....	545	363	582	105	480	114	602	122	457	101	458	125	466	133	453	163	363	451	102	97	456	423	103	88	517	170	19
Edgemoor City.....	53	23	62	15	43	13	44	20	43	17	42	19	39	20	45	17	38	41	17	14	37	38	16	17	38	23	5
Edgemoor Twp.....	65	19	69	7	53	8	56	10	52	9	54	11	56	7	55	11	49	54	10	7	56	46	8	57	16	
Etta.....	258	151	298	97	239	110	232	93	271	89	266	107	235	86	256	108	241	262	99	94	265	232	90	93	212	162
Graut.....	75	15	75	7	65	3	68	6	67	4	60	6	57	4	58	3	57	61	3	3	62	60	3	2	61	22	2
Hardin.....	113	32	111	17	97	20	99	17	95	18	94	22	88	20	98	15	81	89	22	14	94	81	18	17	91	29	6
Iowa Falls.....	253	89	241	46	192	32	204	51	191	47	163	56	186	42	184	50	173	172	48	44	189	170	41	46	187	76	14
First Precinct.....	319	108	221	62	272	56	274	72	269	63	258	71	274	64	268	70	237	234	68	68	277	243	57	61	271	89	13
Second Precinct.....	86	28	83	16	72	21	73	21	69	18	72	20	70	16	74	21	72	68	12	15	70	65	16	18	76	22	2
Jackson.....	54	45	59	24	55	15	62	21	53	19	53	23	53	18	47	32	47	52	18	16	51	49	15	15	44	37	7
Pleasant.....	158	75	199	54	184	32	193	32	176	35	180	35	178	32	162	38	170	173	31	35	175	186	32	32	190	39	1
Providence.....	288	62	250	53	235	44	218	46	200	47	208	49	202	45	211	46	196	207	45	44	200	192	44	44	210	60	16
Sherman.....	248	72	256	34	235	26	256	35	225	25	246	36	225	27	239	34	229	226	30	27	233	217	25	26	215	72	10
Tipton.....	103	185	202	30	186	20	190	22	186	16	185	24	177	26	178	32	173	178	22	22	187	165	21	19	184	29	5
Union.....	42	80	58	10	55	8	58	9	58	9	57	10	58	10	58	10	55	58	10	13	57	55	10	9	59	12
Whitzen.....	3083	1423	3502	641	3076	640	3140	681	3013	604	2969	726	2933	645	2922	503	2690	2835	632	613	2913	2724	896	597	2919	1017	138

WRIGHT COUNTY

Belmond Twp.....	116	36	120	25	113	23	185	20	116	26	113	25	113	25	110	25	112	108	25	112	112	23	23	112	37
Blaine Twp.—																										
East.....	238	47	289	25	224	27	286	23	219	26	219	26	215	26	218	34	208	211	29	26	284	200	25	26	188	64
West.....	96	9	81	6	84	6	87	7	84	5	84	9	82	7	82	7	82	81	5	5	83	79	5	6	73	18
Boone Twp.....	57	11	60	6	57	5	58	6	57	5	56	6	57	6	57	6	56	55	6	7	58	56	6	6	57	6
Claron—																										
First Ward.....	153	74	203	24	186	24	211	20	183	24	188	25	194	21	186	28	187	186	24	23	186	186	22	25	184	44
Second Ward.....	118	63	185	30	124	27	145	18	125	24	135	25	122	23	129	23	123	118	24	27	123	118	27	26	115	46
Third Ward.....	138	22	100	33	91	30	112	25	89	29	90	31	88	31	89	31	88	83	34	31	78	78	29	25	73	51
Fourth Ward.....	168	46	172	27	158	26	185	22	167	23	168	20	154	23	183	24	152	150	25	22	154	144	26	25	150	41
Dayton Twp.....	62	17	63	8	58	8	66	6	57	6	61	6	61	4	59	7	56	56	6	7	60	55	3	3	56	11
Eagle Grove—																										
First Ward.....	98	17	93	11	82	12	79	15	76	11	75	15	76	13	75	14	71	72	11	9	69	66	10	11	69	23
Second Ward.....	136	52	133	47	123	46	122	45	121	48	119	51	117	44	108	50	111	110	47	45	115	107	43	44	105	63
Third Ward.....	266	73	304	54	268	40	304	39	284	44	288	41	282	32	278	55	278	276	49	47	285	273	43	40	283	53
Fourth Ward.....	302	65	321	32	280	38	300	35	282	34	274	42	282	37	269	43	269	275	35	40	271	271	40	40	285	47
Eagle Grove Twp.....	85	17	88	9	87	10	88	9	88	7	86	9	88	9	89	8	87	87	7	6	89	88	46	6	91	6
Grant Twp.....	75	16	76	13	71	13	79	13	72	13	72	12	70	14	73	12	71	71	12	12	72	71	13	12	64	26
Lower Twp.....	171	42	167	30	163	32	165	35	151	30	153	32	151	29	154	31	139	141	31	30	151	147	27	27	152	40
Lake Twp.....	67	10	60	9	53	6	64	6	57	7	56	7	55	5	57	5	54	55	5	6	57	52	4	6	58	5
Liberty Twp.....	201	82	235	31	228	23	235	28	217	28	219	30	214	29	210	34	207	211	27	23	214	209	24	26	236	28
Lincoln Twp.....	79	17	94	1	87	2	93	2	82	1	89	2	86	2	89	3	83	87	4	2	89	82	1	1	82	3
Norway Twp.....	102	114	102	90	90	99	99	2	84	1	86	2	82	2	82	3	86	83	3	88	88	83	1	1	79	11
Pleasant Twp.....	341	114	364	97	341	84	380	93	330	82	318	102	318	96	319	101	330	250	179	87	348	239	164	87	325	127
Troy Twp.....	74	20	82	7	74	7	79	7	76	7	78	8	78	8	77	8	77	78	6	6	78	77	7	7	78	8
Vernon Twp.....	64	2	76	1	74	2	77	1	71	1	73	1	71	3	74	2	73	72	1	1	71	69	2	2	57	28
Wall Lake Twp.....	41	6	39	4	33	3	37	2	34	3	33	3	33	3	32	4	32	31	5	3	34	32	4	4	27	15
Woodslock Twp.....	117	21	108	22	105	18	106	19	104	14	105	15	103	14	100	18	101	100	13	13	102	101	16	16	101	21
Total.....	3405	911	3528	552	3295	511	3552	489	3330	496	3225	550	3202	503	3210	567	3139	3045	610	303	3221	2995	572	496	3111	813

FOURTH DISTRICT
ALLAMAKEE COUNTY

Precincts	U. S. Senator		Governor		Lieutenant Governor		Secretary of State		Auditor of State		Treasurer of State		Attorney General		Supt. Public Instruction		Railroad Commissioner			Judges of Supreme Court			Congressman Fourth District				
	Brookhart, Rep.	Herring, Dem.	Kenda l, Rep.	Files, Dem.	Hammill, Rep.	Murtagh, Dem.	Ransay, Rep.	Fredrickson, Dem.	Haynes, Rep.	Herbert, Dem.	Burbaak, Rep.	Kennedy, Dem.	Gibson, Rep.	Mitchell, Dem.	Francis, Rep.	Hoffman, Dem.	Lewis, Rep.	Webster, Rep.	Berry, Dem.	Parsons, Dem.	Evans, Rep.	Stephens, Rep.	Byington, Dem.	Cash, Dem.	Haugen, Rep.	Schanke, Dem.	
Center.....	180	22	178	24	178	22	177	22	177	22	175	24	176	23	173	20	176	174	25	23	173	175	23	22	147	56	
Fairview.....	47	43	57	32	57	32	57	32	55	33	54	35	54	34	56	33	50	53	39	34	52	53	33	32	44	45	
Franklin.....	111	53	129	30	124	35	124	29	127	28	126	27	127	28	128	28	123	124	33	28	124	123	30	29	98	59	
French Creek.....	52	81	48	79	47	80	48	80	47	81	44	86	46	80	43	82	44	45	78	76	43	40	79	79	36	92	
Hanover.....	59	115	65	102	66	105	65	106	64	109	65	107	63	107	65	108	65	63	108	108	65	66	107	107	54	117	
Iowa.....	149	108	151	99	144	100	141	101	139	101	138	104	138	98	138	101	129	132	104	100	133	132	95	96	124	132	
Jefferson.....	205	105	219	86	215	88	211	90	213	88	214	86	216	86	210	88	202	210	98	90	215	212	84	86	182	123	
La Fayette.....	97	72	83	85	79	87	84	85	78	89	73	95	78	86	77	89	71	75	93	83	76	73	86	86	44	116	
Lansing.....	363	303	421	216	383	283	385	284	378	226	371	245	374	232	376	258	358	366	265	235	371	371	233	227	258	383	
Linton.....	51	54	60	43	60	44	62	42	60	43	60	43	58	44	57	45	53	56	50	44	58	62	42	39	43	61	
Ludlow.....	238	25	232	20	231	20	232	19	230	20	238	19	234	19	233	21	232	230	18	18	232	231	20	19	233	39	
Makee.....	182	109	174	113	173	110	170	112	170	111	167	115	171	109	187	114	167	169	109	108	170	167	109	110	134	152	
Paint Creek.....	290	106	314	77	306	77	307	79	302	83	304	79	306	78	294	301	103	81	300	299	78	76	279	76	270	122	
Post.....	406	176	405	146	384	153	372	166	373	157	377	157	374	151	383	165	359	375	179	157	376	378	151	145	326	241	
Taylor.....	71	253	87	231	71	240	75	235	72	238	70	244	68	237	72	239	71	64	248	239	69	64	237	234	50	264	
Union City.....	125	18	112	22	112	22	110	24	109	24	109	24	108	24	108	27	107	106	24	23	109	108	23	23	78	64	
Union Prairie.....	222	118	138	119	138	118	139	120	137	119	137	122	136	120	138	120	132	135	125	120	135	136	118	118	127	135	
Waterloo.....	142	68	158	62	155	64	155	63	153	62	155	65	152	66	141	87	141	155	87	61	155	152	63	64	158	67	
Waukon--																											
First Ward.....	223	205	209	121	291	120	292	120	290	122	297	118	287	121	292	116	264	283	47	117	289	291	119	121	235	189	
Second Ward.....	222	203	277	131	289	134	269	138	265	136	265	142	253	145	245	144	245	253	193	146	258	254	137	141	224	188	
Third Ward.....	264	241	356	141	339	150	340	149	345	145	338	154	339	149	335	156	315	327	176	151	342	339	142	145	292	203	
Total.....	3631	2476	3964	1979	3826	2084	3824	2108	3789	2033	3775	2093	3763	2038	3728	2117	3588	3696	2172	2042	3745	3728	2009	2002	3142	2848	

CERRO GORDO COUNTY

Bath Twp.....	123	18	112	25	103	23	108	24	107	21	104	23	110	22	108	24	104	103	22	21	104	100	22	21	85	48	
Clear Lake Twp.....	147	33	155	19	141	21	160	19	154	12	146	17	140	15	141	21	134	135	21	17	140	135	14	15	124	50	
Dougherty Twp.....	61	141	48	144	45	143	44	140	47	143	39	149	43	143	42	150	38	39	147	142	41	38	145	143	29	174	
Falls Twp.....	166	28	160	23	169	23	169	22	156	23	154	20	149	23	156	28	149	144	24	25	148	144	22	22	137	64	
Falls-Rock Falls Twp.....	86	10	81	4	71	5	73	3	75	3	73	3	70	4	69	3	65	67	5	5	67	68	5	4	68	16	
Geneseo Twp.....	269	125	276	95	257	93	262	99	263	84	247	81	257	86	246	120	245	260	93	92	245	226	94	93	229	142	
Grant Twp.....	118	8	130	5	120	6	119	6	122	3	121	4	121	4	118	7	120	119	5	5	120	118	5	6	104	21	
Grimes-Meservey.....	127	12	129	6	123	5	126	5	123	4	122	4	120	5	118	8	119	118	5	5	124	121	6	4	104	26	
Grimes-Thornton.....	216	32	216	13	206	11	208	13	212	12	197	15	196	15	199	24	197	195	15	18	201	191	12	16	185	50	
Lake Twp.....	172	18	113	11	111	9	111	14	111	9	109	11	108	10	108	10	104	105	12	10	107	104	8	8	99	30	
Lime Creek Twp.....	163	20	162	15	151	11	151	16	148	13	145	13	144	13	140	16	140	140	19	15	147	132	16	16	103	72	
Lincoln Twp.....	95	17	91	16	84	15	82	18	82	15	83	16	84	14	89	17	84	83	15	15	88	83	13	15	73	32	
Mason Twp.....	80	17	73	18	81	10	83	7	84	8	83	7	83	8	83	10	81	81	9	9	85	87	6	6	56	36	
Mt. Vernon Twp.....	111	13	103	12	98	11	98	16	95	10	94	12	95	12	96	16	85	86	13	12	91	83	10	9	79	37	
Owen Twp.....	84	30	92	21	87	20	88	21	90	19	85	22	89	20	88	23	85	84	21	21	85	85	20	21	78	35	
Pleasant Valley Twp.....	112	45	115	32	102	32	108	32	106	31	109	31	100	34	108	34	98	98	36	33	104	99	34	33	93	59	
Portland Twp.....	118	24	103	41	118	12	123	6	122	8	119	9	123	11	119	116	5	5	121	119	6	5	101	97	6	6	
Union Twp.....	83	10	80	8	75	6	76	8	74	7	77	7	74	7	76	7	73	74	9	6	77	70	6	7	80	6	
Clear Lake—																											
First Ward.....	215	87	279	23	267	26	259	28	267	24	260	25	255	25	253	25	243	243	22	221	249	241	21	21	211	94	
Second Ward.....	184	46	200	34	193	31	185	38	189	35	186	35	173	31	190	30	181	183	32	32	184	181	32	34	160	72	
Third Ward.....	266	67	267	50	253	51	253	60	260	50	253	52	240	50	243	64	239	232	48	48	243	244	47	46	217	107	
Mason City—																											
First Ward, First Precinct.....	452	217	520	105	506	115	504	108	541	73	507	87	506	86	490	127	497	493	91	92	511	497	80	81	318	336	
First Ward, Second Precinct.....	282	125	305	108	296	66	288	56	300	62	288	67	283	72	282	82	290	275	70	67	261	272	69	74	210	174	
Second Ward, First Precinct.....	531	319	687	169	657	160	655	166	679	140	648	163	645	154	611	188	635	597	164	161	635	630	155	158	382	487	
Second Ward, Second Precinct.....	484	118	467	85	450	68	440	73	454	63	442	75	439	68	428	93	417	433	80	77	432	424	71	69	293	276	
Third Ward, First Precinct.....	328	244	412	131	388	141	382	135	420	119	378	148	388	144	345	182	372	367	150	148	375	398	139	138	204	370	
Third Ward, Second Precinct.....	478	122	462	110	417	113	421	115	425	99	395	120	397	109	406	121	383	374	133	127	384	371	111	105	259	324	
Fourth Ward, First Precinct.....	275	123	305	79	289	71	297	71	304	58	287	78	280	73	290	78	280	278	72	67	285	274	72	72	151	241	
Fourth Ward, Second Precinct.....	223	74	212	67	194	65	196	66	202	58	188	65	192	63	198	64	186	187	66	65	190	183	65	64	154	134	
Total.....	5979	2143	6324	1469	6072	1363	6049	1390	6212	1203	5942	1367	5915	1319	5841	1877	5706	5709	1404	1361	5844	5711	1306	1304	4426	3520	

CHICKASAW COUNTY

Utica Twp.....	185	278	169	285	163	282	175	286	175	283	187	285	159	282	166	287	158	159	278	274	158	155	280	278	136	319	
Jacksonville Twp.....	246	150	242	154	236	156	235	157	236	155	239	154	236	154	234	155	230	230	155	154	232	228	156	154	218	180	
Washington—																											
First Precinct.....	137	151	155	124	147	124	151	120	148	118	148	123	151	121	144	131	142	144	126	121	148	146	122	118	146	133	
Second Precinct.....	68	150	52	169	49	168	50	169	50	167	43	175	50	166	41	177	47	48	170	170	50	46	152	166	50	169	
Deerfield Twp.....	114	138	92	151	98	156	89	155	86	156	82	160	87	157	79	164	86	82	158	152	86	85	156	155	81	168	
Chickasaw Twp.....	250	219	265	209	259	208	261	209	263	206	269	208	258	209	266	208	257	259	209	209	261	263	207	207	243	232	
Dayton.....	117	97	103	103	98	102	102	102	97	102	92	110	96	105	97	108	95	104	104	99	101	102	101	102	89	118	

CHICKASAW COUNTY—Continued

Precincts	U. S. Senator		Governor		Lieutenant Governor		Secretary of State		Auditor of State		Treasurer of State		Attorney General		Supr. Public Instruction		Railroad Commissioner		Judges of Supreme Court				Congressman Fourth District				
	Rep.	Dem.	Rep.	Dem.	Rep.	Dem.	Rep.	Dem.	Rep.	Dem.	Rep.	Dem.	Rep.	Dem.	Rep.	Dem.	Rep.	Dem.	Rep.	Dem.	Rep.	Dem.	Rep.	Dem.			
New Hampton Twp.	834	745	879	692	877	682	858	688	863	681	838	693	855	689	850	700	843	850	682	678	849	845	683	684	792	768	
Stamleton Twp.	172	333	171	329	161	328	172	319	169	320	162	320	161	329	163	334	164	173	329	173	325	165	156	323	325	125	668
Fredericksburg Twp.	317	144	357	123	393	126	394	130	323	127	323	128	325	127	325	140	394	324	120	125	325	320	121	124	308	166	
Dresden Twp.	145	64	149	64	144	62	145	62	145	62	146	61	143	62	147	62	143	143	57	57	145	143	60	61	137	76	
Richland Twp.	155	42	161	32	163	31	160	32	163	32	163	32	162	30	162	30	163	163	29	26	159	157	30	29	148	47	
Bractford Twp.	614	174	728	113	702	116	712	110	712	98	709	111	712	101	674	158	701	697	106	108	703	697	104	96	647	187	
Total	3354	2671	3360	2544	3413	2540	3446	2538	3430	2507	3394	2527	3340	2523	3367	2523	3354	3367	2490	3380	3341	2508	3121	2900			

CLAYTON COUNTY

Boardman	325	457	396	372	360	380	366	384	354	382	347	392	344	394	389	402	295	337	448	392	350	349	378	380	223	534
Buena Vista	78	45	76	45	70	44	70	46	70	46	70	47	70	46	65	51	67	71	50	43	70	67	44	46	66	54
Cass	376	146	371	127	348	128	343	136	339	140	346	131	337	149	341	149	341	146	146	130	348	334	134	146	314	193
Clayton	114	73	117	64	114	60	120	54	116	57	117	56	113	58	115	62	109	114	67	57	117	114	55	56	93	85
Cox Creek	84	40	85	40	80	43	79	43	80	42	78	43	78	43	79	41	77	80	46	39	77	79	41	42	72	58
Esk	86	22	85	21	81	21	82	24	82	22	82	24	84	24	84	22	83	83	25	21	84	83	20	20	81	27
Farmersburg	106	110	114	98	110	98	110	98	110	98	101	99	106	99	98	102	81	98	119	107	102	99	100	99	71	156
Garnaville	176	78	182	69	193	67	178	65	179	67	188	76	169	67	169	75	168	168	62	69	171	167	68	68	134	111
Gard	119	86	123	72	120	74	120	73	120	76	128	76	128	76	128	67	124	128	79	74	127	130	77	74	97	108
Grand Meadow	88	31	88	31	75	35	86	31	84	32	82	36	78	33	88	36	76	76	30	30	79	77	36	35	72	40
Jefferson	116	39	117	37	113	36	119	37	111	36	119	38	112	34	111	38	110	107	36	35	108	107	37	37	102	87
Lafayette	279	451	360	311	283	306	330	309	280	370	284	428	270	368	355	450	238	284	429	365	289	281	368	356	192	538
Loomis	80	89	84	93	80	93	82	92	81	93	84	93	80	90	80	92	77	78	96	91	80	78	94	80	64	108
Matory	149	67	173	38	169	36	172	36	172	36	166	37	166	37	166	48	165	166	39	39	169	163	37	38	132	77
Marion	165	34	158	27	155	28	157	29	155	28	155	27	158	25	155	30	155	155	28	25	156	157	27	28	149	39

FLOYD COUNTY

Precincts	U. S. Senator		Governor		Lieu-tenant Governor		Secre-tary of State		Aud-itor of State		Treas-urer of State		Attor-ney Gen-eral		Supt. Public Instru-ction		Railroad Commissioner			Judges of Supreme Court			Congress-man Fourth District			
	Brookhart, Rep.	Herring, Dem.	Kendall, Rep.	Files, Dem.	Hammill, Rep.	Murtagh, Dem.	Ramsay, Rep.	Fredrickson, Dem.	Haynes, Rep.	Herbert, Dem.	Burbank, Rep.	Kennedy, Dem.	Gibson, Rep.	Mitchell, Dem.	Francis, Rep.	Hoffman, Dem.	Lewis, Rep.	Webster, Rep.	Berry, Dem.	Faxsons, Dem.	Evans, Rep.	Stephens, Rep.	Byington, Dem.	Cash, Dem.	Haugen, Rep.	Schauke, Dem.
Charles City—																										
First Ward.....	301	177	401	55	394	55	391	62	400	46	396	51	392	44	386	61	387	391	46	41	393	388	45	42	257	200
Second Ward.....	276	257	379	108	402	108	407	108	413	94	402	105	417	99	399	109	402	401	101	99	410	404	96	97	243	205
Third Ward.....	336	143	369	79	351	89	361	87	352	79	348	83	338	79	354	87	345	343	82	80	348	345	78	79	255	196
Fourth Ward.....	325	104	323	54	310	52	316	62	313	46	311	49	309	47	311	52	308	309	49	47	312	305	45	43	236	155
Ulster Twp.....	129	29	139	15	131	15	130	19	128	15	131	18	126	16	127	19	123	122	12	13	130	127	13	14	83	71
Scott Twp.....	61	21	61	19	52	20	56	18	53	18	53	19	50	19	51	21	50	52	18	18	52	49	19	18	50	31
Cedar Twp.....	75	20	86	7	85	6	84	7	85	6	86	6	86	6	84	7	84	85	7	6	86	84	4	6	52	44
Floyd Twp.....	200	45	222	21	210	27	211	23	212	23	212	25	205	26	210	26	210	208	26	26	210	209	23	23	168	79
Niles Twp.....	110	39	103	30	94	32	91	35	97	31	96	30	93	32	96	30	93	94	30	29	94	92	80	30	79	62
Pleasant Grove Twp.....	127	12	114	15	106	13	105	16	103	13	102	17	102	16	99	20	97	99	17	17	103	103	17	15	99	92
Riverton Twp.....	150	41	169	21	167	19	164	23	169	17	168	18	169	17	164	22	169	165	18	17	169	166	16	17	152	32
Rockford Twp.....	312	180	387	87	379	78	383	84	390	67	377	74	370	76	390	77	374	373	67	64	378	365	61	64	293	182
Rock Grove Twp.....	351	133	377	80	346	78	347	85	344	74	345	74	333	77	332	86	327	327	81	72	332	326	73	73	311	156
Rudd Twp.....	129	68	145	37	142	34	144	35	144	34	140	37	134	40	138	40	129	131	43	38	137	126	38	37	123	69
St. Charles Twp.....	224	71	233	39	213	40	221	46	216	40	216	39	211	37	218	34	207	208	36	36	210	205	36	36	160	107
Union Twp.....	231	58	236	40	224	39	226	49	220	36	215	40	220	35	218	44	217	216	38	38	224	216	33	34	185	95
Total.....	3338	1398	3739	707	3601	697	3632	752	3645	636	3596	685	3567	666	3568	743	3523	3524	671	641	3583	3510	622	627	2746	1704

HOWARD COUNTY

Aiton—																											
First.....	142	260	131	259	120	264	126	258	120	263	122	259	127	257	118	266	125	124	256	255	124	124	252	254	127	260	
Second.....	49	35	48	33	49	32	49	32	47	36	44	35	47	34	43	39	44	43	33	32	45	45	32	31	39	43	
Albion.....	133	39	140	31	136	31	136	32	136	30	138	31	137	30	138	32	134	134	30	28	135	134	28	30	135	35	
Chester.....	94	93	113	68	109	69	111	68	108	70	107	66	103	70	113	64	109	109	66	62	107	104	65	67	92	87	
Forest City.....	252	74	290	27	286	40	292	24	290	22	291	21	291	20	288	22	287	288	23	21	292	284	21	22	267	65	
Howard—																											
First.....	132	124	148	108	141	109	145	109	141	105	142	103	141	101	121	133	136	136	108	102	130	139	104	106	122	135	
Second.....	43	46	40	43	35	45	34	47	37	43	37	41	37	39	35	43	34	33	44	44	33	35	44	44	36	50	

Howard Center.....	73	43	72	41	71	40	69	41	73	40	70	39	71	37	71	36	69	66	66	47	70	70	37	36	66	48
James town.....	143	96	184	51	185	52	179	55	181	53	186	50	181	49	181	56	174	178	52	49	177	176	48	48	162	80
New Oregon—																										
First.....	58	76	56	68	54	71	64	65	67	67	66	69	55	68	56	69	58	57	70	68	57	56	64	68	58	73
Second.....	65	174	53	180	49	182	67	173	47	183	50	181	45	183	44	185	47	64	181	106	45	45	184	177	61	175
Oak Dale.....	42	14	44	10	42	11	43	11	44	10	42	11	42	10	43	10	42	42	10	10	42	42	9	9	44	10
Parit—																										
First.....	44	74	40	72	37	76	39	76	40	72	39	75	40	73	41	74	37	38	73	70	40	38	71	70	37	81
Second.....	89	94	81	94	78	97	77	97	79	98	79	95	80	96	78	96	80	79	94	96	79	80	94	92	79	98
Saratoga.....	101	59	88	63	86	67	85	64	87	61	85	62	87	61	84	62	82	81	62	60	84	81	63	61	67	86
Vernon Springs.....	155	86	145	82	135	89	142	79	142	78	134	90	135	83	138	89	140	138	83	78	135	138	81	81	137	101
Cresco—																										
First Ward.....	143	119	132	103	134	104	141	97	136	98	133	103	137	97	135	104	135	135	96	98	138	135	97	97	126	122
Second Ward.....	343	215	381	162	375	157	373	165	372	157	378	155	371	157	371	165	366	369	162	158	371	369	159	161	356	198
Third Ward.....	337	179	400	125	376	123	360	138	361	126	364	130	361	126	372	127	360	361	131	130	363	358	125	128	337	180
Total.....	2438	1900	2586	1820	2498	1859	2522	1631	2500	1610	2497	1616	2488	1591	2470	1662	2457	2475	1612	1562	2467	2453	1578	1582	2348	1917

MITCHELL COUNTY

Burr Oak.....	133	31	150	11	139	9	138	16	139	10	138	12	136	12	141	14	135	133	12	12	135	130	11	11	121	41
Cedar.....	237	4	216	9	202	10	198	12	200	11	201	10	196	10	175	42	187	186	13	12	189	189	10	9	212	49
Douglas.....	104	74	85	65	69	61	74	64	31	57	76	61	69	69	77	56	67	67	70	60	72	71	59	59	51	134
East Lincoln.....	46	6	39	7	39	8	38	9	39	8	37	9	33	9	39	10	37	36	7	7	36	36	7	7	34	17
Jenkins.....	237	125	268	76	261	75	257	77	257	73	255	78	256	78	251	82	246	244	76	77	241	241	77	76	225	123
Liberty.....	106	12	94	15	83	19	81	20	85	17	84	18	83	18	84	20	81	80	17	17	84	83	18	18	79	33
Mitchell.....	107	36	112	24	97	25	103	24	95	26	100	25	94	25	83	40	90	85	25	27	89	87	25	26	85	52
Newburg.....	104	26	115	13	103	15	108	13	104	15	104	13	103	15	85	35	101	102	14	14	99	99	16	13	85	49
Oage.....	57	10	56	15	51	10	52	11	54	17	53	10	55	10	53	10	53	49	8	8	50	52	8	8	40	27
Oage—																										
First Ward.....	153	68	175	34	168	35	170	38	170	32	172	31	167	32	164	40	166	165	32	31	165	163	32	31	142	75
Second Ward.....	146	69	189	33	178	34	177	34	176	33	171	36	171	35	170	38	155	153	34	34	154	154	34	34	150	72
Third Ward.....	155	74	168	52	160	25	155	55	159	48	160	49	155	49	152	54	157	152	49	48	153	152	49	48	130	93
Fourth Ward.....	134	64	161	26	158	23	161	33	151	28	150	31	151	20	145	33	145	139	28	29	144	144	27	26	127	67
Otranto.....	117	12	112	8	106	8	106	10	104	8	104	10	98	8	96	15	78	100	12	11	104	103	8	8	102	23
Rock.....	130	16	123	12	114	11	113	14	113	13	114	12	111	13	82	53	112	107	12	10	110	108	12	11	102	40
Stacyville.....	194	75	133	112	122	109	125	113	125	108	103	139	115	112	51	217	115	114	109	107	111	110	116	116	109	151
St. Ansgar.....	252	105	278	50	168	46	263	52	263	47	275	48	262	52	213	118	256	255	47	45	255	241	46	45	219	138
Union.....	84	4	72	7	66	7	66	5	67	7	64	7	64	8	49	25	62	60	7	8	64	63	8	8	56	25
Wayne.....	145	52	135	54	124	51	122	54	122	53	122	52	123	50	127	53	117	120	51	48	125	115	44	44	82	105
West Lincoln.....	125	56	147	25	127	27	133	31	123	24	130	26	133	22	130	30	120	119	23	23	124	117	21	23	101	57
Total.....	2766	919	2828	648	2635	635	2632	685	2627	636	2613	677	2567	633	2367	985	2500	2466	646	628	2506	2458	627	619	2252	1371

WINNESHIEK COUNTY

Precincts	U. S. Senator		Governor		Lieutenant Governor		Secretary of State		Auditor of State		Treasurer of State		Attorney General		Supt. Public Instruction		Railroad Commissioner			Judges of Supreme Court			Congressman Fourth District			
	Brookhart, Rep.	Herring, Dem.	Kendall, Rep.	Files, Dem.	Hammill, Rep.	Murtagh, Dem.	Ramsay, Rep.	Fredrickson, Dem.	Haynes, Rep.	Herbert, Dem.	Burbank, Rep.	Kennedy, Dem.	Gibson, Rep.	Mitchell, Dem.	Francis, Rep.	Hoffman, Dem.	Lewis, Rep.	Webster, Rep.	Berry, Dem.	Parsons, Dem.	Evans, Rep.	Stephens, Rep.	Byington, Dem.	Cash, Dem.	Haugen, Rep.	Schank, Dem.
Bloomfield	145	95	130	74	131	73	133	71	131	67	129	72	139	72	144	65	128	134	69	72	134	131	69	70	123	109
Bluffton	89	18	74	130	72	127	74	128	73	127	73	127	72	128	72	125	72	71	124	115	72	71	123	121	48	157
Burr Oak	103	81	105	58	103	57	103	57	102	57	102	57	102	56	101	59	102	102	57	56	102	101	56	56	93	71
Calmar																										
First	365	271	325	222	296	224	303	231	234	233	275	245	276	235	273	247	270	297	250	216	273	274	226	222	271	333
Second	47	247	43	234	35	237	39	229	35	235	35	237	34	235	35	234	33	34	236	232	35	34	236	235	30	253
Canoe	146	46	146	43	136	45	137	49	139	46	136	47	135	45	142	44	139	140	45	44	140	139	40	40	114	76
Decorah																										
First Ward	332	144	351	105	337	105	342	105	336	103	338	104	337	105	338	105	329	320	105	102	336	326	102	103	295	174
Second Ward	209	111	232	65	225	62	225	65	228	60	214	65	224	60	220	66	222	224	64	56	223	218	59	61	191	103
Third Ward	200	116	221	57	217	55	227	56	235	34	245	48	213	51	252	49	230	266	43	51	241	239	49	53	183	130
Fourth Ward	350	192	426	103	401	106	407	107	403	98	392	109	399	107	398	117	397	404	107	96	394	385	100	95	344	196
Fifth Ward	188	68	210	44	202	45	198	46	201	44	201	45	194	46	193	54	192	192	43	44	193	183	44	42	169	98
Decorah Twp.	204	66	207	47	199	47	210	47	196	42	200	55	196	58	193	56	199	197	52	53	199	192	51	54	174	90
Frankville Twp.	210	26	204	30	202	29	198	34	204	23	203	28	203	23	204	26	202	200	28	28	200	199	27	27	189	89
Fremont Twp.	132	40	136	34	134	34	129	39	137	33	133	35	134	36	133	34	136	136	33	32	136	134	31	31	133	38
Glenwood Twp.	212	45	214	33	211	34	211	36	207	37	210	34	211	32	213	33	211	209	32	32	211	202	31	34	202	57
Hesper Twp.	195	43	204	31	200	31	199	31	198	33	198	32	195	33	191	37	194	195	34	32	196	190	31	31	180	57
Highland	223	37	261	5	260	4	258	5	259	4	257	5	258	4	256	5	256	254	4	4	258	256	4	4	245	21
Jackson Twp.	43	189	35	188	31	188	40	177	30	184	30	184	31	184	31	185	31	39	185	174	31	30	182	182	33	195
Lincoln Twp.	235	60	248	32	245	32	247	33	243	36	245	33	243	34	241	35	241	237	34	34	239	240	31	32	223	67
Madison Twp.	236	32	236	25	236	24	243	30	249	26	247	26	242	26	243	23	231	230	23	23	229	227	25	25	208	62
Military Twp.	286	261	304	221	276	216	302	170	241	210	250	230	265	207	256	217	245	284	235	192	277	261	194	206	232	294
Orleans Twp.	98	53	105	45	102	45	99	43	98	44	97	46	99	45	96	46	102	100	44	44	100	99	46	46	75	69
Pleasant Twp.	237	29	229	30	225	29	223	27	220	28	216	35	222	27	220	26	219	214	28	26	215	212	27	27	204	53
Springfield Twp.	230	37	244	23	236	24	242	21	235	24	235	25	232	26	233	28	235	233	24	21	234	233	27	25	228	39
Summer Twp.	92	185	65	190	60	189	54	192	63	190	59	192	60	194	62	189	57	59	190	182	60	57	189	182	59	206
Washington																										
First	114	96	43	110	22	112	39	97	25	113	16	148	17	111	21	112	20	34	113	105	23	20	114	115	65	142
Second	92	223	66	218	62	216	76	196	67	209	60	224	58	204	61	214	59	79	214	202	59	61	214	212	73	233
Total	5013	2894	5064	2392	4856	2390	4961	2322	4859	2345	4786	2488	4788	2388	4825	2434	4762	4884	2416	2287	4810	4724	2328	2335	4384	3372

WORTH COUNTY

Barton.....	80	15	78	11	72	11	75	11	76	9	72	10	70	10	74	10	70	68	11	11	71	71	9	9	53	39
Bristol.....	182	22	176	11	170	10	171	10	167	9	168	11	161	9	154	16	159	155	12	12	160	159	10	8	171	47
Brookfield.....	123	6	122	2	118	2	121	2	116	2	116	1	114	1	114	2	112	111	1	1	109	110	2	2	119	13
Danville.....	90	6	83	10	79	11	82	8	78	8	78	8	82	7	81	7	79	80	8	7	79	80	8	8	74	24
Deer Creek.....	86	14	80	9	81	10	81	9	80	9	79	10	77	9	80	9	74	75	11	8	77	78	9	9	68	35
Fertile.....	163	29	166	4	165	4	167	4	166	4	165	5	161	4	163	7	164	163	3	4	158	156	3	3	148	38
Grove.....	71	16	67	15	61	19	58	20	58	20	59	20	59	19	58	22	56	54	19	20	57	55	18	18	44	42
Hanlontown.....	61	10	64	5	63	5	64	6	62	5	63	5	63	5	63	6	62	60	7	6	65	63	5	5	51	21
Hartland.....	116	1	114	1	113	1	112	1	113	1	112	1	110	1	111	1	111	111	1	1	111	112	1	1	97	23
Kensett.....	202	14	199	9	196	6	195	6	194	6	195	7	193	7	193	9	189	188	9	9	191	189	7	7	176	46
Lincoln.....	425	86	297	106	210	98	271	85	283	82	262	102	257	103	253	106	252	261	95	89	263	266	80	72	138	331
Northwood.....	529	88	582	49	584	49	582	42	570	45	568	49	568	43	571	54	564	555	45	45	561	559	45	43	504	140
Silver Lake.....	115	5	116	1	114	1	116	1	115	1	114	1	114	3	115	1	115	110	1	2	114	109	2	1	115	7
Union.....	144	33	133	24	123	25	117	23	121	22	113	27	109	30	93	47	111	113	27	23	112	108	26	26	105	73
Total.....	2386	345	2280	257	2149	251	2212	227	2199	222	2164	256	2135	251	2123	297	2118	2094	249	237	2128	2113	225	211	1363	879

FIFTH DISTRICT
BENTON COUNTY

Precincts	U. S. Senator		Governor		Lieutenant Governor		Secretary of State		Auditor of State		Treasurer of State		Attorney General		Supt. Public Instruction		Railroad Commissioner			Judges of Supreme Court			Congressman Fifth District			
	Brookhart, Rep.	Herring, Dem.	Kentall, Rep.	Files, Dem.	Hamill, Rep.	Murtagh, Dem.	Ramsay, Rep.	Fredrickson, Dem.	Haynes, Rep.	Herbert, Dem.	Burbank, Rep.	Kennedy, Dem.	Gibson, Rep.	Mitchell, Dem.	Francis, Rep.	Hoffman, Dem.	Lewis, Rep.	Webster, Rep.	Berry, Dem.	Parsons, Dem.	Evans, Rep.	Stephens, Rep.	Byington, Dem.	Csah, Dem.	Cole, Rep.	Smith, Dem.
Bruce Twp.....	65	25	71	17	66	20	65	20	71	16	66	21	72	16	72	14	70	68	16	16	70	66	16	16	58	19
Cedar Twp.....	113	89	155	52	146	53	142	55	150	45	143	50	144	49	152	46	144	141	48	47	143	140	44	49	144	51
Harrison Twp.....	79	36	84	24	86	21	84	20	85	26	82	25	80	21	83	22	83	81	21	21	82	82	69	21	8	23
Polk Twp.....	117	189	151	136	138	137	137	130	138	140	139	139	136	140	136	140	131	131	144	143	131	134	137	140	133	142
Monroe Twp.....	85	30	79	19	77	22	75	22	74	19	79	21	69	17	75	15	76	73	19	18	72	76	15	17	74	22
Jackson.....	110	98	145	50	135	56	134	52	134	52	134	54	132	53	121	64	133	132	53	52	134	130	53	55	127	58
Taylor Twp.....	108	47	112	32	110	32	110	33	110	32	107	32	110	31	105	34	108	107	30	32	107	105	31	32	108	37
Benton.....	50	40	53	30	52	32	53	25	53	30	52	29	52	28	49	32	48	46	23	31	51	48	28	28	52	33
Homer Twp.....	46	17	36	19	31	15	33	16	31	17	30	19	30	16	29	19	26	24	19	16	27	25	18	17	29	21
Big Grove Twp.....	73	36	70	30	68	29	67	23	65	26	65	34	64	31	63	31	65	62	29	32	66	63	30	30	62	36
Eden Twp.....	76	47	80	39	69	43	69	38	66	45	69	42	62	47	56	55	59	60	50	50	60	51	48	48	59	52
Canton Twp.....	37	60	58	37	51	38	51	34	53	37	54	35	53	33	52	37	50	51	35	36	52	51	36	36	55	34
Kane Twp.....	185	62	164	61	144	59	134	61	137	62	131	68	130	72	123	62	117	117	73	71	125	120	66	68	121	72
Union Twp.....	121	142	140	106	119	112	126	101	119	108	121	101	117	106	118	117	114	119	109	105	119	116	103	102	115	122
Eldorado Twp.....	89	98	119	59	101	65	110	59	106	67	107	65	101	67	101	60	102	98	65	67	102	99	63	68	101	71
Fremont Twp.....	123	100	129	72	103	71	100	74	99	77	97	79	90	83	77	124	87	82	84	87	92	83	80	80	96	84
Iowa Twp.....	96	64	82	57	69	56	70	56	69	58	70	58	65	54	75	58	64	65	57	55	67	63	54	57	70	56
Le Ray Twp.....	186	88	185	70	176	66	170	65	175	63	168	68	172	65	169	84	163	166	68	66	165	147	67	56	166	83
St. Clair Twp.....	47	67	40	63	34	55	38	55	34	58	37	58	37	52	36	56	33	34	53	50	32	31	54	51	37	55
Florence Twp.....	143	125	165	78	155	75	156	69	156	76	153	74	164	77	152	78	160	150	73	76	148	145	71	71	156	75
Vinton—																										
First.....	292	283	437	122	413	111	428	152	427	105	422	116	425	107	411	119	416	405	103	107	414	394	107	106	413	126
Second.....	259	232	343	127	311	121	325	112	317	118	316	121	315	115	322	125	311	299	111	120	305	286	116	111	323	125

Belle Plaine—	267	169	269	112	272	116	269	110	269	112	261	113	275	116	252	249	117	240	241	124	122	239	151			
First.....	69	188	105	126	101	123	101	122	112	122	117	120	133	109	121	112	105	112	116	103	109	111	88	126		
Second.....	178	31	101	84	88	71	93	80	91	78	92	78	92	86	94	74	75	93	95	74	72	94	91	62	119	
Third.....	69	101	112	50	106	50	110	47	106	48	109	46	106	47	106	46	103	101	48	50	103	105	47	45	114	
Shelsburg.....	3325	2365	3558	1661	3244	1645	3254	1627	3242	1643	3227	1675	3178	1645	3193	1759	3113	3048	1848	1678	3087	2976	1682	1628	3015	1835
Total.....																										

CEDAR COUNTY

Cass.....	30	79	34	69	83	31	70	32	65	33	64	31	69	35	67	31	29	67	31	67	31	31	68	31	65
Center.....	141	135	166	98	181	101	165	101	184	101	99	163	102	168	98	102	159	102	99	160	159	101	101	163	102
Dayton.....	208	14	297	53	289	50	281	51	290	49	288	51	298	53	291	273	53	51	273	275	53	51	273	53	170
Fairfield.....	60	64	86	42	76	44	75	45	78	45	78	47	78	46	76	46	76	46	76	46	76	46	72	69	49
Farrington.....	278	103	279	78	280	74	269	83	276	78	278	74	262	73	269	260	73	72	259	256	74	72	259	75	
Mechanicsville Precinct.....	29	66	55	39	56	36	59	34	57	37	56	38	57	38	55	38	54	36	54	36	54	38	40	38	40
Stanwood Precinct.....	142	86	200	34	197	36	194	37	187	40	191	41	190	40	183	183	39	39	186	180	40	39	191	41	
Gower.....	94	83	108	57	99	60	101	62	100	61	98	62	96	64	99	60	96	64	92	95	62	95	67	65	65
Inland.....	176	124	214	50	193	60	192	54	191	61	198	54	192	60	186	184	56	55	192	187	54	56	180	55	
Iowa.....	31	59	90	41	98	41	96	45	104	40	96	42	98	41	97	44	93	40	94	93	40	94	42	42	
Linn.....	29	48	37	39	38	39	39	38	39	39	38	39	37	41	38	38	39	39	37	38	40	40	39	38	
Massillon.....	145	30	135	35	126	35	130	40	119	37	131	35	114	41	106	59	113	116	44	39	114	109	41	45	
Pioneer.....	97	229	185	146	188	140	185	142	189	142	189	145	166	141	179	146	177	172	146	146	175	145	148	188	
Red Oak.....	47	61	78	35	75	32	74	31	79	30	76	34	78	32	77	32	75	74	31	32	70	74	34	32	
Rochester.....	49	65	61	54	67	57	68	56	68	57	68	57	69	57	69	56	67	56	56	67	56	66	57	67	
Centerdale Precinct.....	109	70	137	34	134	34	136	37	129	37	128	38	131	36	129	39	132	139	35	132	131	35	34	127	
West Branch Precinct.....	183	136	315	27	314	25	310	28	315	21	312	29	312	25	302	39	312	310	24	21	307	303	26	28	
Springfield.....	268	79	256	67	238	57	235	70	223	72	228	69	212	81	203	100	217	215	70	73	218	209	72	82	
Sugar Creek.....	78	60	80	58	74	60	73	63	75	62	74	63	71	63	68	69	71	65	68	65	69	67	65	69	
Tipton.....	150	212	255	105	249	106	249	103	248	105	242	110	239	109	241	242	107	105	236	237	111	107	237	112	
First Ward.....	146	221	260	103	257	106	256	107	255	105	252	111	238	110	232	113	257	247	104	105	253	104	108	259	
Second Ward.....	164	211	243	124	235	131	234	123	231	126	227	128	230	123	220	131	235	225	125	122	227	127	126	229	
Third Ward.....	2720	2366	3587	1393	3455	1382	3455	1435	3421	1399	3416	1425	3374	1430	3317	1628	3246	3296	1424	1405	3316	3273	1439	1435	
Total.....																									

GRUNDY COUNTY

Fairfield.....	118	24	115	22	103	29	107	30	109	22	112	19	129	21	104	28	105	106	21	17	112	107	18	18
Beaver.....	221	31	206	24	195	27	192	31	196	27	195	45	195	28	174	45	195	192	29	37	198	196	25	24
Pleasant Valley.....	147	50	135	36	124	37	124	37	123	35	123	35	123	37	120	40	117	115	115	39	26	117	114	38
German.....	187	20	174	21	163	22	168	24	169	26	165	26	165	24	159	24	155	159	24	28	155	159	24	28
Shiloh.....	252	155	247	136	218	136	231	129	226	130	213	147	229	129	221	127	209	211	137	129	218	214	129	131
Colfax.....	257	01	238	54	226	49	226	48	222	50	218	49	208	50	212	53	207	206	53	52	210	206	49	49
Total.....																								

GRUNDY COUNTY—Continued

Precincts	U. S. Senator		Governor		Lieutenant Governor		Secretary of State		Auditor of State		Treasurer of State		Attorney General		Supt. Public Instruction		Railroad Commissioner			Judges of Supreme Court			Congressman Fifth District			
	Brookhart, Rep.	Herring, Dem.	Kendall, Rep.	Files, Dem.	Hammill Rep.	Murtagh, Dem.	Ramsay, Rep.	Fredrickson, Dem.	Haynes, Rep.	Herbert, Dem.	Burbank, Rep.	Kennedy, Dem.	Gibson, Rep.	Mitchell, Dem.	Francis, Rep.	Hoffman, Dem.	Lewis, Rep.	Webster, Rep.	Berry, Dem.	Parsons, Dem.	Evans, Rep.	Stephens, Rep.	Byington, Dem.	Cash, Dem.	Cole, Rep.	Smith, Dem.
Lincoln	158	30	145	36	136	34	143	34	139	30	140	36	137	32	138	34	137	135	33	32	136	132	32	132	33	
Grant	177	78	188	62	161	82	171	71	173	67	175	68	171	71	172	71	172	171	68	64	173	175	62	61	161	77
Black Hawk	572	145	561	114	504	130	532	115	517	106	530	113	519	106	510	139	502	507	107	110	517	509	106	111	483	153
Washington	139	48	161	31	150	28	152	31	152	29	152	28	151	28	158	28	149	150	29	27	148	147	28	26	147	31
Palermo	683	310	812	169	767	173	766	179	770	160	768	179	761	159	737	203	764	754	161	161	768	760	162	164	792	304
Melrose	98	62	127	31	110	36	108	41	108	36	108	35	105	38	107	39	103	103	36	37	105	103	36	36	92	52
Felix	105	70	148	23	145	25	154	27	145	25	152	27	140	26	145	25	141	141	27	27	145	138	24	25	136	30
Clay-Conrad	151	145	230	45	215	53	215	59	218	51	215	55	215	58	222	52	214	206	53	55	213	203	50	50	201	71
Clay-Beaman	88	82	154	1	148	17	143	21	148	15	145	16	146	17	147	17	148	146	16	17	149	144	16	16	136	25
Total	3353	1309	3636	824	3363	878	3427	875	3402	812	3403	856	3376	821	3321	928	3318	3295	835	818	3364	3308	797	803	3277	1003

JONES COUNTY

Anamosa—																											
First Ward	104	168	166	110	167	104	188	103	186	103	164	104	166	98	162	101	163	158	102	104	157	144	101	120	163	103	
Second Ward	137	174	194	123	181	110	191	109	190	109	191	109	189	106	186	101	196	196	118	117	195	185	113	142	197	109	
Third Ward	112	132	147	90	141	92	143	92	143	92	141	91	138	90	138	90	133	136	95	91	135	129	92	105	133	89	
Fourth Ward	115	149	209	74	205	74	203	73	200	74	200	73	198	75	194	79	197	197	75	77	193	185	72	92	199	70	
Monticello—																											
First Ward	119	164	204	82	198	87	181	79	183	81	179	86	182	92	180	98	179	184	95	85	182	179	90	96	182	78	
Second Ward	134	200	197	141	191	145	191	141	182	145	188	145	183	144	179	153	177	182	153	145	174	171	153	155	183	146	
Third Ward	95	108	125	75	120	76	122	75	120	77	121	78	117	80	114	86	115	116	81	81	115	111	77	113	83	122	75
Cass	94	99	119	79	117	78	123	77	116	77	118	76	116	77	117	80	117	114	78	78	110	109	77	91	118	76	
Castle Grove	80	108	95	97	88	97	92	94	90	94	86	97	85	97	87	99	86	86	96	97	90	84	97	99	88	94	
Washington	13	101	15	101	15	100	14	101	13	102	12	102	11	97	11	99	11	11	100	101	11	15	101	99	10	98	
Clay	33	67	38	62	36	64	37	63	36	65	35	65	35	65	35	65	35	35	65	64	32	32	65	66	36	64	
Fairview	115	116	150	81	149	81	148	82	150	81	148	82	148	82	149	83	144	141	84	84	144	135	82	96	146	84	
Greenfield	81	127	123	84	119	87	121	87	120	86	119	88	118	87	116	93	117	115	89	92	121	128	83	84	123	84	
Hale	87	66	96	51	96	53	98	52	95	53	94	56	95	55	93	58	96	94	55	54	93	94	55	56	91	58	

Jackson.....	96	116	122	85	118	82	119	82	119	80	118	83	117	118	81	82	118	111	81	86	118	82
Center Junction.....	107	45	141	13	139	15	137	14	138	14	136	15	133	133	15	16	130	132	17	16	138	15
Lovell.....	83	40	95	35	82	34	90	33	94	25	87	36	86	84	34	37	87	84	34	37	87	34
South Madison.....	80	63	95	45	91	43	97	43	97	43	94	45	94	94	45	45	99	97	40	42	95	42
Oxford.....	196	294	190	294	189	275	190	278	189	277	181	277	185	182	171	289	281	180	176	279	282	
Onelov.....	70	45	88	33	88	33	85	34	87	33	85	34	85	33	32	85	32	86	34	32	86	33
East Richland.....	22	112	21	109	20	107	19	108	18	105	19	105	18	102	18	105	103	18	20	104	101	
West Richland.....	48	27	50	38	48	17	50	36	47	38	46	20	44	19	46	21	44	31	20	26	45	18
Rome.....	185	219	303	38	308	95	301	95	301	96	302	94	299	99	301	299	94	95	300	294	92	97
Scotts Grove.....	113	63	140	38	138	38	137	40	139	37	140	39	139	37	138	38	138	128	40	41	133	43
Stone City.....	21	32	38	15	38	15	38	15	38	15	38	15	37	37	15	37	37	15	15	37	15	38
Wyoming.....	124	173	295	113	290	112	278	121	279	114	280	116	272	118	287	114	277	265	115	124	270	122
Wayne.....	104	70	102	63	95	59	100	61	98	59	62	64	62	73	83	91	89	65	64	82	79	66
Morley.....	50	57	84	32	81	33	83	32	81	33	81	33	81	33	81	33	81	33	80	76	32	37
Total.....	2708	3131	3640	2231	3526	2203	3560	2199	3428	2209	3503	2231	3464	2207	3411	2308	3459	3414	2271	2243	3421	3325

LINN COUNTY

Bertram.....	58	87	76	64	61	68	65	66	63	66	58	72	61	68	60	67	58	57	68	69	54	56
Boulder.....	63	104	83	67	83	68	87	68	84	71	84	72	83	71	84	68	83	82	71	74	80	80
Springville.....	191	209	333	71	320	66	316	71	315	70	317	70	318	69	312	70	308	297	75	80	310	302
Viola.....	43	50	74	25	70	26	72	26	72	26	70	26	70	26	69	27	70	70	27	27	70	68
Buffalo.....	71	86	105	45	106	44	105	45	104	43	105	43	104	43	103	43	101	102	44	42	106	100
Kenwood Park.....	113	121	185	34	181	33	176	41	176	40	182	35	175	39	171	42	179	171	34	42	166	177
May's Island.....	97	171	197	117	203	111	216	110	210	105	209	113	210	116	210	112	206	203	110	110	211	205
Clinton.....	93	69	100	46	84	43	85	57	82	46	81	54	84	54	78	64	77	70	54	58	75	73
College.....	86	126	102	01	102	87	102	86	102	86	102	87	106	83	101	86	85	80	85	80	99	100
Fairfax.....	92	83	104	62	93	60	101	61	100	60	102	58	97	63	100	58	95	81	62	63	86	84
Fayette.....	82	84	104	52	100	53	102	51	101	50	102	49	98	52	97	52	95	96	51	48	94	94
Lisbon.....	146	199	292	72	274	72	270	73	273	69	271	73	271	69	277	77	270	268	77	77	270	267
M.L. Vernon.....	346	305	532	118	515	116	507	120	525	111	506	117	501	123	503	122	488	476	130	148	499	496
Grant.....	206	133	198	41	179	78	182	74	176	76	180	76	180	75	176	77	177	170	72	75	177	170
Jackson.....	208	133	298	41	291	41	287	42	290	37	291	38	282	38	278	39	281	274	46	42	280	275
Linn.....	82	85	117	37	109	37	111	39	115	36	113	40	107	38	110	38	107	107	36	37	115	104
Maine.....	132	214	296	53	284	52	287	52	285	48	288	49	288	50	286	50	274	272	53	56	281	280
Marion.....	242	161	338	53	325	51	321	54	322	58	323	55	325	51	322	57	316	311	58	66	315	311
Marion Twp.....	221	118	256	57	244	55	245	57	245	50	244	57	245	55	238	58	228	214	62	83	230	229
First.....	227	165	327	76	254	80	291	101	295	74	290	87	291	73	290	82	272	261	80	105	275	260
Second.....	216	82	203	49	190	45	197	40	183	48	182	49	184	44	173	43	182	169	48	52	177	169
Third.....	247	169	323	76	311	64	323	64	316	59	316	64	315	63	313	66	298	278	69	109	310	303
Fourth.....	114	86	133	54	120	56	123	63	120	57	118	56	122	51	118	56	118	117	54	54	121	117
Monroe.....	114	78	130	53	121	49	123	57	125	53	126	53	119	51	125	49	119	115	53	59	118	122
Other Creek.....	45	95	45	87	45	89	89	89	89	88	40	89	38	89	39	86	37	36	87	87	90	94
Putnam.....	45	95	45	87	45	89	89	89	89	88	40	89	38	89	39	86	37	36	87	87	90	94

LINN COUNTY—Continued

Precincts	U S Senator		Governor		Lieutenant Governor		Secretary of State		Auditor of State		Treasurer of State		Attorney General		Supt. Public Instruction		Railroad Commissioner		Judges of Supreme Court			Congressman Fifth District				
	Brookhart, Rep.	Herring, Dem.	Kennell, Rep.	Price, Dem.	Hammill, Rep.	Murray, Dem.	Hannay, Rep.	Predrickson, Dem.	Haynes, Rep.	Herbert, Dem.	Burbank, Rep.	Kennedy, Dem.	Gilson, Rep.	Mitchell, Dem.	Rawala, Rep.	Hoffman, Dem.	Lewis, Rep.	Webster, Rep.	Berry, Dem.	Evans, Rep.	Stephens, Rep.	Byington, Dem.	Cash, Dem.	Cole, Rep.	Smith, Dem.	
Cedar Rapids—																										
First.....	217	259	302	132	271	147	283	128	287	936	282	135	296	136	273	125	263	128	137	250	136	130	130	243	128	
Second.....	358	397	570	116	350	104	543	124	552	112	641	122	563	124	535	133	523	125	139	526	130	121	124	559	125	
Third.....	288	150	326	84	315	82	504	73	286	77	294	82	283	90	237	90	278	84	89	265	85	83	306	90	140	
Fourth.....	66	229	290	122	234	108	245	104	247	102	249	109	248	104	235	111	237	97	109	237	108	110	248	118	118	
Fifth.....	209	456	464	135	456	145	456	144	465	132	448	152	466	135	469	145	460	137	146	469	142	138	451	129	129	
Sixth.....	269	581	644	167	596	169	603	189	605	183	591	175	597	170	588	183	591	184	167	590	584	170	186	635	169	
Seventh.....	232	400	499	108	492	96	493	101	492	95	499	97	487	98	484	108	485	470	99	111	475	107	105	499	101	
Eighth.....	115	352	404	76	399	72	388	62	396	59	393	64	389	61	386	67	381	378	56	360	363	59	56	403	62	
Ninth.....	255	157	264	123	251	126	264	110	253	128	246	133	248	133	240	136	252	250	130	245	239	127	135	281	116	
Tenth.....	188	114	171	97	149	91	157	102	143	88	150	103	150	94	147	89	144	140	90	145	143	111	144	101	84	
Eleventh.....	184	116	129	123	121	117	137	107	122	115	110	128	117	123	120	114	112	113	113	116	117	111	111	144	101	
Twelfth.....	225	131	170	130	151	117	170	111	148	110	163	122	153	116	150	118	143	137	114	149	144	109	113	169	111	
Thirteenth.....	219	91	224	72	210	74	215	77	205	72	212	72	204	76	213	67	201	200	72	204	201	68	68	227	65	
Fourteenth.....	223	188	360	126	326	118	340	114	327	115	322	119	323	115	334	111	325	316	114	321	309	114	118	349	117	
Fifteenth.....	273	229	329	139	321	129	325	135	318	127	322	131	314	124	310	143	315	309	134	319	307	129	133	331	129	
Sixteenth.....	309	309	461	191	420	155	425	166	419	142	423	157	406	157	410	160	403	392	147	395	404	300	163	142	150	
Seventeenth.....	295	247	340	135	316	137	318	136	314	130	308	143	303	138	316	132	304	283	131	307	303	138	136	332	136	
Eighteenth.....	254	152	248	135	221	134	219	139	225	132	217	142	212	143	210	142	210	206	147	212	212	130	138	262	140	
Nineteenth.....	335	157	256	130	327	129	240	131	232	122	231	135	232	134	229	134	228	221	132	222	221	130	129	286	140	
Twentieth.....	319	121	297	86	279	97	268	93	269	90	264	102	265	82	210	81	203	206	75	281	263	32	35	278	97	
Twenty-first.....	151	326	525	147	493	155	494	166	503	149	497	165	490	165	489	165	484	486	156	480	476	161	159	586	126	
Twenty-second.....	140	350	376	60	402	52	407	46	402	46	406	46	398	46	390	46	390	389	68	399	394	61	65	415	63	
Twenty-third.....	252	232	347	148	331	148	333	150	320	149	315	163	325	163	319	161	311	103	152	313	305	154	153	368	148	
Twenty-fourth.....	191	104	182	103	147	100	146	101	143	100	146	101	143	100	129	107	141	134	103	104	138	135	101	97	166	
Spring Grove.....	111	51	137	27	138	20	136	20	137	20	137	20	134	21	137	20	133	127	21	26	133	127	19	23	180	
Washington.....	149	249	215	164	228	145	228	145	227	145	230	145	236	145	227	141	231	217	144	219	218	142	144	221	143	
Total.....	9451	9632	13389	4611	12730	4512	12836	4590	12757	4396	12704	4632	12517	4553	12472	4613	12275	11634	4553	4647	12407	12199	4508	45281	13026	4568

MARSHALL COUNTY

Bangor.....	38	45	79	72	10	72	6	72	8	73	34	72	7	05	62	5	6	69	65	6	68	10
Eden.....	84	66	110	44	44	106	36	106	37	105	37	106	33	04	103	39	41	105	104	35	91	4
Greencastle—																						
First.....	81	81	130	25	123	24	128	23	120	26	118	30	113	116	29	25	122	120	24	22	31	
Second.....	62	24	68	14	61	15	56	17	62	14	67	16	56	18	54	5	16	19	57	15	43	
Iowa.....	42	63	109	29	102	98	102	98	93	94	31	95	31	89	84	30	30	90	90	29	39	
Jefferson—																						
First.....	64	69	96	29	82	33	88	28	87	29	90	28	86	31	87	32	32	84	84	28	53	
Second.....	46	33	38	37	35	37	36	35	30	38	6	68	6	27	30	40	41	30	28	37	49	
LeGrand—																						
First.....	104	56	140	15	141	16	148	12	142	15	144	15	143	15	140	16	145	137	138	14	17	
Second.....	37	20	39	10	35	8	34	11	31	5	35	9	28	9	28	16	15	35	33	7	11	
Liberty.....	46	91	78	57	70	59	72	58	72	56	66	61	68	56	62	68	58	66	67	52	64	
Linn.....	151	69	207	29	177	32	178	32	177	34	180	32	177	31	173	173	31	171	166	31	30	
Liscomb.....	97	92	159	30	144	28	139	35	146	32	144	33	142	30	143	29	29	143	132	28	36	
Lugan—																						
First.....	80	92	149	30	138	33	134	31	131	32	133	35	131	30	120	43	129	135	130	28	53	
Second.....	29	26	39	16	35	18	30	15	36	19	35	18	33	17	34	20	26	33	32	18	21	
Marion.....	72	80	111	30	101	35	108	30	102	32	102	32	102	31	100	32	100	108	99	30	26	
Mazetta.....	36	32	98	12	93	11	91	14	90	15	91	15	92	12	82	20	90	90	83	11	26	
Mimerva.....	60	40	76	15	73	11	78	13	73	12	70	19	71	11	67	12	72	72	69	14	25	
State Center.....	94	164	208	50	198	48	200	48	189	48	196	49	190	50	189	53	190	186	188	48	61	
Taylor.....	35	51	78	5	76	5	76	7	72	7	74	7	74	6	73	7	6	71	68	8	14	
Timberweck.....	77	63	99	38	85	39	92	41	85	42	80	51	89	40	78	52	82	75	83	42	53	
Vienna.....	45	44	64	28	61	30	65	27	62	29	62	29	61	28	61	28	68	69	60	30	33	
Washington.....	47	68	82	75	76	26	85	25	76	25	78	28	73	32	67	40	73	76	76	28	37	
Marshalltown—																						
First Ward.....	357	282	433	124	352	133	369	136	346	130	354	136	353	124	352	131	344	344	332	125	240	
Second Ward.....	420	621	842	186	769	184	759	174	759	180	772	170	737	176	745	185	743	713	726	173	346	
Third Ward.....	502	408	668	185	443	190	569	190	538	180	538	200	584	197	422	211	515	492	488	191	356	
Fourth Ward.....	523	110	269	68	214	70	226	63	210	64	212	73	207	65	199	73	194	190	161	61	184	
Fifth Ward.....	198	41	124	50	73	61	74	57	68	56	69	57	73	54	75	60	71	62	67	52	126	
Total.....	3237	2904	4615	1239	3832	1218	4162	1191	3977	1200	3997	1272	3990	1189	3655	1346	3875	3698	3757	1154	2639	

TAMA COUNTY

Geneese.....	95	24	108	13	102	14	102	16	101	17	108	17	94	25	78	17	101	98	15	17	16
Chick.....	326	101	327	73	324	74	325	72	327	74	327	73	337	76	329	72	321	319	318	72	77
Onoda.....	126	143	183	142	123	146	122	145	119	148	122	148	121	144	116	150	147	150	149	149	150
East York.....	103	86	109	75	98	78	100	83	97	84	103	77	100	80	98	80	98	107	98	78	83
West York.....	47	86	117	15	118	17	117	17	117	12	123	14	121	13	121	14	14	13	121	120	117
Salt Creek.....	86	269	92	245	85	248	86	247	77	245	88	246	81	247	81	244	77	75	245	246	245
Buckingham.....	57	55	70	39	65	43	66	41	66	41	66	41	66	40	67	41	40	40	65	40	41

TAMA COUNTY—Continued

Precincts	U. S. Senator		Governor		Lieutenant Governor		Secretary of State		Auditor of State		Treasurer of State		Attorney General		Supt. Public Instruction		Railroad Commissioner		Judges of Supreme Court			Congressmen Fifth District				
	Herring, Dem.	Brookhart, Rep.	Kendall, Rep.	Riles, Dem.	Hannum, Rep.	Martagh, Dem.	Ramsey, Rep.	Predrickson, Dem.	Haynes, Rep.	Herbert, Dem.	Burbank, Rep.	Kennedy, Dem.	Gibson, Rep.	Mitchell, Dem.	Francis, Rep.	Hoffman, Dem.	Lewis, Rep.	Webster, Rep.	Berry, Dem.	Parsons, Dem.	Byrnes, Rep.	Stephens, Rep.	Byington, Dem.	Caeh, Dem.	Cole, Rep.	Smith, Dem.
Perry.....	92	44	108	28	105	81	104	80	103	103	105	29	103	30	68	100	102	31	81	103	101	80	81	104	81	
Taver.....	344	202	453	82	462	80	459	82	457	81	457	80	458	84	456	84	452	82	81	449	465	80	82	484	85	
Carroll.....	51	110	46	113	38	114	44	111	41	110	44	109	42	111	39	113	36	40	114	38	41	114	112	43	109	
Other Creek.....	43	142	38	57	37	141	37	141	36	144	36	144	36	143	37	143	34	34	143	36	37	140	135	34	142	
Richland.....	69	42	60	48	58	46	59	44	57	45	57	49	58	46	54	49	54	47	56	55	48	48	54	51	61	
Grant.....	113	34	130	17	131	19	131	20	123	18	125	19	122	19	122	19	121	19	20	126	123	18	13	123	19	
Crystal.....	91	65	89	49	90	53	84	53	88	53	89	54	89	53	91	48	87	51	52	86	84	58	58	89	56	
Howard.....	106	92	107	90	106	91	106	90	105	91	105	91	105	92	112	85	104	105	92	103	104	92	89	108	92	
Toledo.....	123	83	142	62	131	65	135	63	133	66	132	65	133	66	134	65	132	65	65	133	132	65	65	135	64	
Toledo—																										
First Ward.....	190	136	239	82	236	79	235	85	235	82	238	81	236	80	239	79	222	230	81	83	239	239	85	79	227	
Second Ward.....	119	84	122	60	109	47	113	51	112	47	109	47	109	48	110	48	110	107	48	50	107	107	49	111	52	
Third Ward.....	206	124	253	76	246	80	249	78	251	75	253	74	251	77	240	87	254	256	75	73	245	246	77	76	223	
Tama Twp.....	19	10	18	9	18	10	20	8	18	9	18	9	19	9	20	9	19	19	9	19	19	9	9	18	10	
Tama—																										
First Ward.....	176	119	123	138	108	112	142	100	143	103	148	101	143	104	148	96	97	153	146	102	100	145	143	99	149	
Second Ward.....	259	201	302	149	259	168	263	171	262	168	252	178	255	178	255	178	260	178	166	254	254	176	187	262	175	
Third Ward.....	112	70	224	105	202	107	201	110	203	108	202	112	204	105	196	117	197	105	109	186	198	105	107	198	110	
Columbia.....	112	75	119	56	103	60	101	75	95	67	98	71	96	68	95	79	98	96	67	98	95	65	66	93	73	
Lincoln.....	128	73	126	70	120	71	127	62	121	66	120	65	120	64	117	70	122	121	65	66	123	120	62	63	114	
Spring Creek.....	138	40	136	41	125	45	128	44	120	44	124	46	119	46	122	47	119	118	49	56	121	122	46	46	110	
Gladbrook.....	220	223	260	178	249	177	246	180	248	176	251	174	247	174	252	167	238	237	182	177	251	245	188	177	230	
Indian Village.....	230	139	265	85	255	88	260	84	257	86	258	85	258	85	258	85	256	256	88	87	256	252	84	85	255	
Highland.....	172	170	218	124	203	124	197	119	205	119	204	118	202	120	206	119	202	200	122	121	198	199	139	117	188	
Highland.....	45	65	97	22	84	21	88	22	84	22	87	20	85	21	90	20	84	85	22	21	84	89	20	26	94	
Total.....	4061	3108	4849	2523	4983	2576	4820	2590	4953	2588	4951	2593	4963	2587	4957	2621	4175	4163	2617	2586	4216	4192	2672	2563	4141	2699

SIXTH DISTRICT

DAVIS COUNTY

Precincts	U. S. Senator		Governor		Lieutenant Governor		Secretary of State		Auditor of State		Treasurer of State		Attorney General		Supt. Public Instruction		Railroad Commissioner		Judges of Supreme Court				Congressman Sixth District				
	Brookhart, Rep.	Herring, Dem.	Kendall, Rep.	Files, Dem.	Hannull, Rep.	Murtagh, Dem.	Ramsay, Rep.	Fredrickson, Dem.	Haynes, Rep.	Herbert, Dem.	Burbank, Rep.	Kennedy, Dem.	Gibson, Rep.	Mitchell, Dem.	Francis, Rep.	Hoffman, Dem.	Lewis, Rep.	Webster, Rep.	Berry, Dem.	Parsons, Dem.	Evans, Rep.	Stephens, Rep.	Byington, Dem.	Cash, Dem.	Ramsayer, Rep.	Crescen, Dem.	Radl, Ind.
Bloomfield--																											
First Ward.....	148	188	207	116	191	124	191	124	192	130	192	131	171	146	185	129	177	177	130	125	184	181	125	124	227	114	
Second Ward.....	149	301	264	180	249	182	241	186	237	187	232	192	215	217	229	198	230	217	192	188	245	221	187	187	309	142	
Third Ward.....	163	221	210	163	187	163	190	174	187	173	181	176	178	183	196	170	186	181	168	164	189	180	161	163	235	152	
Cleveland Twp.....	148	147	180	106	161	114	157	116	155	115	151	121	143	130	156	115	144	146	123	120	144	142	116	117	159	133	
Drakesville Twp.....	110	99	149	59	142	56	136	58	139	54	138	57	131	64	141	55	135	135	58	54	134	135	55	56	122	83	
For River Twp.....	137	58	129	60	120	70	119	71	126	68	118	68	115	74	123	66	111	111	73	68	114	111	66	62	111	83	
Fabius Twp.....	86	137	96	123	91	125	94	125	92	127	89	128	90	129	92	125	89	89	126	127	89	89	127	127	107	119	
Grove Twp.....	193	117	145	89	135	92	143	87	130	91	127	92	127	95	131	94	123	123	95	94	123	124	94	92	132	115	
Lick Creek Twp.....	212	161	186	163	170	75	165	186	156	170	155	186	150	185	153	185	148	147	173	175	155	149	169	171	175	156	
Marion Twp.....	146	43	122	60	117	58	117	60	115	58	115	59	113	62	114	60	113	111	58	58	114	112	57	58	109	72	
Prairie Twp.....	135	146	158	124	152	123	154	125	147	127	136	138	144	130	145	126	140	143	128	124	143	137	124	124	151	135	
Perry Twp.....	124	78	106	89	92	79	102	79	93	76	91	78	91	81	94	81	88	89	81	77	87	88	81	80	130	82	
Union Twp.....	168	171	151	174	139	172	144	176	138	179	137	181	133	183	142	173	135	133	173	174	187	133	172	172	146	182	
Bascoe Twp.....	65	66	66	64	65	65	65	65	64	66	66	64	62	68	63	67	64	64	65	65	65	65	65	65	71	80	
Soap Creek Twp.....	133	129	140	115	135	116	132	118	134	115	131	116	129	119	128	118	127	128	116	116	130	124	111	116	123	130	
Salt Creek Twp.....	117	85	87	102	73	105	76	104	74	103	73	106	72	104	77	101	73	71	105	103	71	70	103	106	89	102	
West Grove Twp.....	122	127	132	102	116	115	126	118	113	118	112	117	109	122	115	115	107	113	119	112	108	106	118	117	115	122	
Wycandah Twp.....	155	173	173	174	161	179	167	181	161	180	162	189	161	176	160	181	158	170	180	179	159	156	176	174	182	179	
Total.....	2471	2447	2701	2063	2496	2013	2519	2153	2453	2135	2406	2199	2334	2267	2443	2150	2346	2345	2162	2123	2391	2323	2107	2111	2693	2191	

Sully.....	65	67	69	57	58	63	62	62	53	65	52	67	51	65	55	65	54	52	62	63	51	66	64	51	72	
Vandavia.....	31	33	37	26	29	27	33	26	27	28	26	24	28	24	28	24	27	27	24	24	26	26	25	25	31	27
Washington.....	81	25	92	25	80	27	85	27	82	27	81	30	81	29	78	32	83	81	27	27	80	78	30	28	74	35
Total.....	4737	3030	5474	2207	4963	2308	4945	2398	4784	2332	4776	2305	4735	2328	4715	2409	4638	4454	2370	2350	4614	4479	2348	2336	4106	3138	16

KEOKUK COUNTY

Adams.....	245	110	250	83	226	95	216	109	220	92	220	103	224	96	229	102	223	218	96	97	222	95	213	95	213	112
Benlon.....	147	376	805	222	220	297	226	229	294	222	284	233	295	225	298	287	226	225	292	290	221	222	304	214
Clear Creek.....	158	51	110	65	92	64	96	66	81	64	68	88	78	68	83	75	75	66	66	77	75	69	65	94	67
East English River.....	129	91	148	71	148	72	147	70	145	73	146	73	145	74	150	71	143	145	75	75	143	143	74	72	148	72
West English River.....	102	80	124	58	125	53	120	59	121	54	122	55	121	55	138	46	118	116	53	52	122	120	51	51	120	60
Jackson.....	187	89	177	94	167	94	165	100	168	92	167	97	161	100	167	94	160	163	100	92	160	160	96	92	184	92
East Lafayette.....	279	210	351	133	338	133	334	140	323	138	317	162	317	148	316	154	325	313	145	147	318	319	150	138	334	134
West Lafayette.....	61	105	67	99	63	106	62	96	51	100	41	110	47	104	51	101	45	48	104	100	64	60	99	103	58	99
East Lancaster.....	114	46	95	58	91	49	93	51	89	49	87	54	88	51	92	50	83	82	51	48	86	81	49	52	84	66
West Lancaster.....	121	112	88	125	76	127	77	131	78	125	76	129	75	129	88	125	72	74	128	125	77	75	125	125	76	139	1
Liberty.....	153	164	150	151	136	154	137	155	136	155	141	150	140	149	123	172	131	133	160	156	128	128	162	156	151	139
Plank.....	197	94	146	132	130	140	130	141	129	137	123	145	122	144	146	128	121	117	139	141	123	120	136	140	117	163
Prairie.....	281	72	296	47	276	47	268	59	274	43	275	48	267	49	280	62	266	282	48	47	265	264	45	52	266	69	00
Richland.....	286	175	374	78	354	88	362	89	350	83	358	86	357	87	356	89	357	353	83	83	357	353	82	83	368	77	1
Sigourney Twp.....	70	55	50	66	52	68	55	66	50	71	41	76	43	75	42	75	47	49	68	66	47	45	68	69	51	64
Sigourney--																											
First Ward.....	145	179	208	110	205	102	195	115	202	104	193	117	195	109	195	117	199	200	102	98	196	195	106	104	197	107
Second Ward.....	137	103	142	54	138	80	137	79	138	77	127	83	131	83	126	96	133	132	82	79	132	126	80	84	139	78
Third Ward.....	144	190	194	128	185	132	182	137	186	130	179	136	180	132	177	142	175	174	134	134	174	169	134	136	175	139
Fourth Ward.....	107	110	143	66	146	57	149	60	145	58	144	59	144	58	142	63	145	146	58	57	144	143	59	55	150	59
Steady Run.....	124	113	145	100	133	98	132	103	132	98	131	99	132	99	134	97	134	128	98	101	129	127	99	98	139	96
Van Buren.....	205	58	167	81	152	82	147	85	143	83	142	91	143	86	153	83	138	140	88	84	144	141	83	86	129	111	00
Warren.....	273	184	242	201	207	215	205	225	199	222	202	221	196	220	189	229	195	193	220	221	191	194	220	216	212	206	1
Washington.....	257	41	219	67	199	68	168	87	201	71	191	78	198	71	197	74	189	191	76	72	193	188	71	73	184	81	1
What Cheer--																											
First.....	109	60	137	31	130	32	132	34	129	34	132	32	123	33	129	36	126	126	34	33	129	127	32	34	124	38
Second.....	144	58	151	43	148	42	143	47	145	44	144	45	147	43	147	43	145	144	42	37	146	144	38	37	148	40
Third.....	99	53	113	34	108	33	106	33	103	35	100	36	100	37	100	39	103	102	32	33	100	99	34	33	99	41
Total.....	4274	2579	4596	2427	4311	2450	4255	2563	4230	2455	4161	2588	4158	2533	4243	2578	4136	4106	2508	2469	4147	4095	2478	2470	4260	2553	4

GENERAL ELECTION NOVEMBER 7, 1922

MAHASKA COUNTY

Prestino	U. S. Senator	Gov. ernor	Lieut. enant Gov. ernor	Secre. tary of State	And. itor of State	Treas. urer of State	Attor. ney Gen. eral	Supt. Pub. lic Instruc. tion	Railroad Commissioner		Judges of Supreme Court			Congressman Sixth District														
	Brookhart, Rep.	Herring, Dem.	Kendall, Rep.	Files, Dem.	Hamhill, Rep.	Muttsch, Dem.	Hansay, Rep.	Fredrickson, Dem.	Haynes, Rep.	Herbert, Dem.	Burbank, Rep.	Kennedy, Dem.	Gibson, Rep.	Mitchell, Dem.	Hoffman, Dem.	Lewis, Rep.	Webster, Rep.	Betry, Dem.	Parsons, Dem.	Evans, Rep.	Stephens, Rep.	Byington, Dem.	Cash, Dem.	Ramsayer, Rep.	Craven, Dem.	Reid, Ind.		
Adams.....	99	40	104	66	100	36	106	35	102	38	102	37	98	41	96	103	101	36	37	103	98	37	99	37	99	40	3	
Black Oak.....	103	62	77	74	66	66	75	62	67	65	64	65	64	66	56	76	61	63	64	66	61	68	62	61	61	68	71	4
Cedar.....	218	134	244	109	231	112	232	112	235	115	223	118	219	123	206	125	222	209	114	125	226	214	113	111	212	131	2	
East Des Moines.....	119	18	95	37	75	40	79	42	74	41	70	45	63	48	74	42	74	69	44	43	74	63	44	44	75	45	1	
West Des Moines.....	69	38	55	45	43	45	42	54	44	50	41	52	43	52	51	47	44	43	51	48	45	42	46	46	45	40		
Garfield.....	211	132	231	139	171	123	177	126	170	127	168	128	161	124	161	136	172	161	128	122	167	158	128	122	172	132	6	
Harrison.....	178	89	189	62	173	47	173	53	168	54	168	58	166	63	154	64	160	154	55	61	165	160	58	62	175	54	3	
Jefferson.....	149	57	135	69	129	60	126	63	130	66	121	57	129	60	123	60	128	119	57	58	126	113	60	60	121	64	4	
Lincoln.....	84	67	116	21	108	27	106	29	101	32	101	32	97	35	96	37	98	97	35	101	95	33	34	107	30	30	4	
Madison.....	123	56	127	62	130	50	123	50	116	56	117	55	113	58	114	60	121	111	53	57	120	113	53	52	114	52	4	
Monroe.....	134	57	130	53	113	54	117	60	111	61	110	61	114	58	107	107	65	60	112	108	62	61	117	62	61	5		
Pleasant Grove.....	252	108	228	109	201	118	191	128	189	126	183	124	191	122	185	133	183	128	122	182	122	183	118	120	159	161	5	
Prairie.....	252	241	343	302	147	291	130	290	144	294	145	283	274	142	284	140	283	274	140	283	274	140	135	292	165	8		
Richland.....	108	51	78	68	60	64	72	61	55	68	52	72	56	71	51	73	50	51	63	66	52	48	67	69	63	8		
Scott.....	113	80	110	77	88	75	92	81	85	80	85	84	87	79	83	75	87	84	83	81	85	81	82	80	82	1		
Spring Creek.....	248	120	285	76	267	81	267	85	250	86	252	90	254	86	232	108	241	83	86	247	234	86	87	238	108	4		
Union.....	133	47	121	43	89	48	86	42	93	48	93	48	91	43	87	40	41	43	87	40	41	46	73	42	41	2		
White Oak.....	180	135	193	109	180	115	181	113	181	112	184	111	175	119	168	118	177	173	116	114	178	172	111	114	178	182	2	
First Ward.....	201	51	106	65	144	65	144	65	144	65	144	65	144	65	144	65	144	65	144	65	144	65	144	65	144	65	9	
Second of Second Ward.....	192	143	215	97	172	107	177	108	178	104	167	115	161	124	144	120	164	148	110	116	162	148	112	107	175	108	4	
First of Third Ward.....	167	74	142	71	102	82	113	81	108	78	111	86	100	83	95	94	107	97	81	82	104	100	84	88	110	78	4	
Second of Third Ward.....	184	285	374	104	334	195	329	112	339	114	267	169	321	210	119	112	322	313	112	111	325	313	112	111	325	120	6	
Fourth of Third Ward.....	206	202	619	125	285	200	292	125	275	125	274	131	263	144	235	166	261	247	127	129	260	244	133	122	281	137	5	
Fourth Ward.....	366	446	622	185	573	191	580	201	545	212	547	214	494	272	524	544	494	272	524	544	494	272	524	544	494	12		
Fifth Ward.....	405	224	462	145	391	148	407	148	386	151	372	163	372	165	351	185	361	165	168	376	343	162	153	385	171	12		
Total.....	4555	2929	5131	2113	4449	2117	4621	2189	4421	2170	4364	2273	4300	2318	4053	2535	4306	2232	2225	4362	4104	2214	2157	4376	2393	99		

POWESHIEK COUNTY—Continued

Precincts	U. S. Senator		Gov-ernor		Lieu-tenant Gov-ernor		Secre-tary of State		Aud-itor of State		Treas-urer of State		Attor-ney Gen-eral		Supt. Public Instru-ction		Railroad Commissioner			Judges of Supreme Court			Congressman Sixth District				
	Brookhart, Rep.	Herring, Dem.	Kendall, Rep.	Files, Dem.	Hammill, Rep.	Murtogh, Dem.	Ramsay, Rep.	Fredrickson, Dem.	Haynes, Rep.	Herbert, Dem.	Burbank, Rep.	Kennedy, Dem.	Gilson, Rep.	Mitchell, Dem.	Francis, Rep.	Hoffman, Dem.	Lewis, Rep.	Webscar, Rep.	Berry, Dem.	Parsons, Dem.	Evans, Rep.	Stephens, Rep.	Byington, Dem.	Cash, Dem.	Ramseyer, Rep.	Craven, Dem.	Reid, Ind.
Hartwick	60	34	73	18	66	23	66	23	66	23	66	24	65	23	64	24	65	64	23	23	65	64	23	22	62	26
Jackson	533	262	632	149	601	156	585	162	589	148	590	150	537	151	588	150	576	571	150	147	564	561	150	151	516	232
Jefferson	18	41	21	37	20	37	19	35	19	37	18	38	19	36	19	38	16	15	38	41	21	19	36	37	21	36
Lincoln	196	34	192	25	175	31	183	31	177	28	178	30	173	29	169	38	172	173	28	27	172	169	29	28	171	35
Madison	60	30	62	26	57	27	58	27	57	29	54	31	56	28	53	31	54	55	32	30	56	55	28	30	49	35
Malcom	158	109	180	87	177	87	171	93	167	88	169	88	165	86	160	91	163	158	88	87	166	154	84	86	155	97
Pleasant	151	36	153	29	147	25	147	35	144	33	145	35	144	33	146	30	140	137	32	32	142	140	32	33	124	51
Sheridan	99	27	98	22	89	21	87	26	91	20	92	20	96	19	88	22	90	87	19	19	85	82	23	24	84	26
Scott	74	13	71	14	69	14	70	15	70	15	71	13	71	14	69	15	65	66	17	13	67	65	15	15	66	16
Sugar Creek	119	59	108	67	97	68	91	73	93	68	94	69	89	72	99	66	88	86	71	70	89	86	71	69	92	71
Union	73	43	77	34	75	35	74	37	71	36	73	38	74	35	76	35	69	69	36	37	71	66	36	37	73	40
Warren	99	35	84	42	70	45	75	44	74	47	71	48	68	46	69	48	70	64	47	46	68	66	47	45	69	49
Washington	94	51	91	51	86	47	87	56	84	48	89	51	87	47	90	49	82	80	49	48	86	82	44	44	58	80
Total	3827	1677	4131	1247	3825	1277	3809	1353	3779	1283	3780	1324	3744	1295	3661	1439	3656	3603	1324	1296	3682	3569	1303	1285	3213	1867	5

WAPELLO COUNTY

Adams Twp.	210	97	170	112	123	127	136	135	123	132	123	135	107	161	125	136	122	121	140	133	118	121	131	133	132	147
Agency Twp.	157	138	211	78	188	82	191	83	182	81	117	84	178	90	181	85	179	181	81	81	179	178	80	80	201	77
Case Twp.	49	71	79	40	78	35	75	40	76	39	75	39	64	51	76	39	74	73	88	38	72	71	39	39	78	88
Center—																											
First Ward, First Precinct	297	224	314	199	244	239	236	247	226	248	211	279	173	328	203	286	205	198	270	249	215	207	256	254	238	252
First Ward, Second Precinct	266	130	223	153	182	158	199	153	185	156	182	166	159	205	174	174	179	174	167	161	179	176	158	158	207	153	6
Second Ward, First Precinct	263	363	421	200	362	204	379	201	365	205	344	221	262	339	344	240	346	349	210	209	343	337	205	204	361	206

Second Ward, Second Precinct.....	220	124	275	64	227	70	227	77	224	72	218	80	173	144	210	89	213	200	80	72	210	206	79	77	236	78	8	
Third Ward, First Precinct.....	105	204	212	92	183	100	192	91	180	90	180	102	132	162	174	112	174	178	102	102	185	185	93	93	178	108	...	
Third Ward, Second Precinct.....	237	551	574	214	577	179	593	174	578	171	354	199	434	335	421	241	571	521	179	180	561	553	185	185	536	208	4	
Fourth Ward, First Precinct.....	212	294	315	148	298	187	293	157	289	186	269	173	318	246	259	182	275	273	160	156	260	299	163	165	197	156	2	
Fourth Ward, Second Precinct.....	157	263	327	89	308	88	323	90	305	90	303	92	221	188	291	112	302	307	95	94	303	299	95	93	325	81	1	
Fifth Ward, First Precinct.....	293	217	262	180	241	200	246	198	231	201	219	210	184	376	218	222	219	213	210	204	222	212	205	202	258	192	1	
Fifth Ward, Second Precinct.....	289	125	263	130	209	136	217	148	208	143	208	143	80	190	205	142	198	200	157	137	208	193	144	146	237	130	2	
Sixth Ward, First Precinct.....	395	191	389	173	308	210	314	219	292	212	278	237	191	309	183	250	298	285	228	230	290	275	222	212	341	199	5	
Sixth Ward, Second Precinct.....	237	96	207	87	141	117	138	136	139	116	135	122	119	154	131	125	135	128	120	114	135	130	119	114	149	116	9	
Seventh Ward, First Precinct.....	279	213	328	156	287	163	283	171	288	169	274	171	229	244	270	181	269	257	179	178	268	260	171	170	302	162	2	
Seventh Ward, Second Precinct.....	298	197	325	146	271	161	277	156	261	158	251	160	200	258	245	176	248	245	180	165	259	255	157	159	193	157	...	
Eight Ward.....	186	126	180	175	147	141	145	154	151	152	136	151	108	187	133	156	134	125	161	151	125	121	157	158	144	144	1	
Ninth Ward.....	184	178	226	120	190	138	185	150	182	141	170	153	154	183	173	151	181	176	143	146	182	174	142	140	182	149	2	
Columbia—																												
First Precinct.....	182	174	255	96	230	94	228	98	227	96	226	96	207	111	210	109	218	217	99	99	219	217	95	95	217	110	...	
Second Precinct.....	67	33	91	7	83	8	82	10	81	10	78	9	66	27	80	10	78	77	12	14	76	74	8	9	85	9	...	
Competine Twp.....	134	219	192	137	177	135	188	130	174	137	171	141	171	142	212	109	175	175	133	131	178	173	132	130	187	133	1	
Dahlonaga Twp.....	57	43	79	23	72	27	71	30	71	28	72	28	63	37	70	30	69	70	30	28	67	66	29	29	73	26	...	
Green Twp.....	119	56	105	51	75	68	74	68	72	68	67	70	69	77	69	67	69	70	68	64	73	70	62	65	71	74	...	
Highland Twp.....	118	79	128	70	117	76	124	72	110	78	110	80	101	87	118	76	106	107	78	74	106	103	79	78	121	73	...	
Keokuk Twp.....	99	65	105	55	95	57	95	63	88	67	83	70	77	79	89	61	86	81	63	62	88	82	59	64	88	70	1	
Pleasant Twp.....	154	69	176	39	149	51	139	70	140	69	134	73	125	87	140	66	130	137	70	64	135	132	68	68	148	63	...	
Polk Twp.....	166	55	171	50	148	49	150	53	145	50	143	48	140	58	141	56	139	140	52	51	141	137	50	52	150	53	1	
Richland—																												
First Precinct.....	98	70	136	27	120	32	129	32	121	31	120	33	113	42	123	29	119	119	31	29	120	119	27	29	136	29	...	
Second Precinct.....	42	30	61	14	55	17	54	19	52	18	52	19	49	26	53	17	52	52	18	17	51	49	19	20	56	16	...	
Washington—																												
First Precinct.....	101	38	96	40	88	40	83	45	77	47	80	43	72	56	84	41	75	70	47	44	79	75	41	43	86	43	...	
Second Precinct.....	126	48	120	42	115	42	110	49	108	48	102	54	97	60	104	53	106	106	49	49	102	104	49	47	112	45	1	
Third Precinct.....	177	78	195	56	176	61	185	61	179	57	174	65	152	89	175	59	171	170	62	59	161	163	64	62	167	75	...	
Fourth Precinct.....	145	67	164	40	153	40	154	46	159	44	150	46	128	70	154	44	148	147	44	45	150	150	43	48	159	44	...	
Total.....	8110	4916	7394	3303	6412	3495	6515	3617	6274	3580	5872	3792	5117	5098	5939	3926	6063	5936	3750	3630	6055	5936	3626	3608	6351	3613	47	

SEVENTH DISTRICT

DALLAS COUNTY

Precincts	U. S. Senator		Governor		Lieutenant Governor		Secretary of State	Auditor of State		Treasurer of State		Attorney General		Supt. Public Instruction		Railroad Commissioner		Judges of Supreme Court		Congressman Seventh District							
	Brookhart, Rep.	Herring, Dem.	Kendall, Rep.	Filen, Dem.	Hammill, Rep.	Murtagh, Dem.	Ramsay, Rep.	Frederickson, Dem.	Haynes, Rep.	Herbert, Dem.	Burbank, Rep.	Kennedy, Dem.	Gibson, Rep.	Mitchell, Dem.	Francis, Rep.	Hoffman, Dem.	Lewis, Rep.	Webster, Rep.	Berry, Dem.	Parsons, Dem.	Evans, Rep.	Stephens, Rep.	Byington, Dem.	Cash, Dem.	Dowell, Rep.	Robb, Dem.	Cay, Ind.
Adams.....	88	45	111	21	102	25	101	32	104	25	101	26	95	29	102	28	95	95	29	29	99	97	25	26	73	57	1
Adel.....	260	177	370	66	337	69	336	80	333	69	341	73	330	76	331	81	330	324	77	74	324	318	72	71	299	137	1
Beaver.....	230	101	223	100	214	102	215	101	208	99	207	104	305	104	210	100	232	199	99	95	203	187	100	99	135	185
Boone.....	76	47	93	26	86	23	87	27	90	25	85	29	87	26	85	29	87	84	28	25	87	83	28	27	81	26
Colfax.....	80	23	83	18	78	23	73	23	73	24	75	20	73	20	75	19	68	64	23	23	66	63	22	23	48	51
Dallas.....	126	24	124	17	118	16	114	17	114	17	105	21	116	16	117	19	108	101	17	16	112	106	15	13	100	31
Dallas Center.....	251	101	278	58	265	61	262	62	262	58	264	59	261	58	289	58	259	250	80	60	258	251	57	58	213	128
De Soto.....	75	19	84	18	81	17	79	18	81	18	79	19	81	17	70	27	78	78	17	16	81	78	17	17	80	22
Dexter.....	204	91	241	46	221	43	223	46	218	46	215	46	218	42	208	66	209	199	39	40	206	200	42	37	165	114
Grant.....	182	83	186	68	179	64	168	72	169	68	166	75	168	71	165	81	159	162	74	72	165	164	71	69	166	88
Lincoln.....	102	35	112	23	101	27	97	31	92	30	91	32	88	32	92	29	89	91	31	31	91	89	29	29	70	63
Linn.....	181	59	206	27	189	23	187	28	185	22	183	23	175	24	184	25	174	170	24	22	174	165	20	21	146	82
Perry.....																											
First.....	349	129	381	80	368	75	341	87	341	76	326	86	342	77	330	91	329	317	88	84	325	317	83	83	308	129
Second.....	485	164	497	126	467	122	466	133	473	118	472	123	472	116	460	129	463	464	124	118	470	472	120	121	453	180
Third.....	454	74	458	49	448	60	454	55	443	57	445	66	444	61	448	59	446	440	56	58	437	439	64	58	454	74
Redfield.....	176	103	216	65	190	63	191	70	186	70	193	69	188	71	192	68	180	172	70	69	185	180	66	66	176	102
Scandia.....	120	14	76	35	74	21	68	29	69	24	67	24	68	29	76	18	70	67	23	20	69	63	18	21	81	20
Spring Valley.....	105	25	102	15	94	16	89	25	90	15	87	19	90	14	92	16	83	83	24	21	84	84	21	19	101	61
Sugar Grove.....	176	68	204	40	181	42	182	46	176	43	177	46	178	45	175	46	168	161	46	43	175	186	40	41	150	94
Van Meter.....	113	71	121	47	110	45	108	48	109	43	107	46	107	45	114	45	104	99	49	44	102	103	43	44	104	55
Walnut.....	207	63	200	60	194	59	182	72	178	59	176	67	166	71	174	63	174	68	54	57	168	164	60	58	173	70
Washington.....	86	29	94	19	86	18	83	23	83	19	82	21	80	21	85	24	76	74	19	20	78	75	18	21	72	41
Woodward.....	270	87	248	77	216	71	219	80	212	68	210	81	212	69	227	79	221	203	63	68	206	208	66	61	180	140
Total.....	4396	1632	4700	1101	4379	1089	4328	1205	4288	1093	4252	1175	4244	1134	4281	1200	4172	3965	1134	1108	4165	4077	1097	1078	3918	1960	22

MADISON COUNTY

Crawford	164	67	163	49	152	51	150	58	126	55	141	62	146	57	146	54	141	141	81	51	140	141	52	52	140	76	1	
Douglas	157	87	161	69	147	73	143	76	143	74	139	77	143	74	145	22	143	139	73	77	137	139	76	73	117	112		
Earlham	212	181	285	100	274	98	269	106	265	106	264	108	274	101	269	103	266	262	106	103	262	262	102	100	232	168		
Grand River	131	81	147	58	135	58	134	62	135	60	134	61	135	59	131	65	131	130	64	61	130	126	57	59	118	99		
Jackson	103	92	128	59	122	58	123	63	122	57	120	56	119	57	103	22	120	115	57	58	114	115	50	56	89	103		
Jefferson	122	57	132	45	119	45	120	49	117	48	120	47	119	50	122	48	121	117	44	46	116	112	45	45	101	75		
Lee	99	65	104	54	87	58	86	57	84	56	80	62	81	62	85	54	82	77	58	62	78	67	60	56	98	56	1	
Lincoln	154	61	158	49	143	54	139	62	144	56	142	55	138	59	139	56	139	135	56	56	138	135	54	57	103	109		
Madison	57	45	63	32	63	30	60	33	63	31	62	31	60	33	62	31	59	59	36	32	61	60	31	30	54	41		
Monroe	106	44	101	44	87	44	94	41	91	43	94	42	89	48	96	45	92	88	44	44	90	87	43	44	64	79		
Ohio	218	87	252	47	235	52	229	59	240	54	227	60	237	52	234	56	229	220	55	57	229	226	54	54	196	112	1	
Penn	96	37	100	29	94	31	95	31	98	33	91	31	91	31	95	37	90	90	34	34	90	88	34	34	75	57		
Scott	125	114	142	93	132	100	126	103	129	101	131	107	129	102	131	100	127	127	106	100	126	126	98	98	100	135	1	
South	211	124	247	78	241	77	237	83	239	79	235	82	235	82	233	79	232	231	85	81	233	227	87	85	190	139	1	
Union	101	69	100	67	91	64	95	64	90	67	91	65	92	64	95	65	90	88	66	65	90	89	66	65	78	86		
Walnut	156	119	135	127	126	129	130	124	127	125	129	130	123	128	125	120	120	131	131	128	120	120	127	122	109	160		
Webster	107	50	110	48	116	44	109	47	109	46	107	50	110	48	113	43	104	105	149	46	105	105	47	48	77	91	1	
Winteract—																												
First Ward	385	354	456	254	354	235	462	236	450	243	443	245	454	245	439	246	443	431	245	240	432	412	241	243	368	383		
Second Ward	365	322	428	241	420	227	417	233	422	231	430	228	410	226	410	234	414	406	280	226	404	404	227	223	347	329		
Total	3069	2056	3412	1543	3138	1526	3218	1587	3184	1665	3176	1596	3197	1572	3176	1485	3143	3082	1700	1567	3095	3050	1560	1549	2656	2300	6	

MARION COUNTY

Durham	46	16	48	12	46	13	46	15	44	15	45	14	42	16	46	13	45	45	14	13	45	45	13	14	39	20		
Harvey	73	61	69	61	67	61	69	60	68	58	66	62	67	62	62	67	68	63	60	62	67	67	60	61	59	68		
Tracy	131	61	141	38	138	35	134	37	137	38	137	35	134	39	137	39	137	132	40	39	135	133	37	34	116	58		
Dallas	139	65	136	59	124	63	123	63	122	64	123	66	116	70	109	87	113	109	67	65	119	114	65	64	119	72		
Melcher	323	110	285	134	238	145	232	156	227	150	217	167	224	160	220	168	217	213	165	154	220	207	159	171	253	126		
Newburn	61	29	57	33	56	34	55	35	55	35	54	36	54	36	53	37	54	54	36	36	54	55	36	35	57	31		
Franklin	113	86	110	84	102	84	98	89	98	87	97	86	101	86	102	88	98	97	88	86	98	95	88	85	87	104		
Abies	123	146	164	116	140	120	146	115	139	119	137	119	143	119	143	122	137	135	122	122	139	136	120	117	141	119	3	
Pershing	271	27	183	87	198	56	196	60	189	63	183	84	188	66	205	57	189	184	60	61	184	183	69	66	198	69		
Flagler	113	22	85	32	79	27	79	28	80	30	78	31	68	36	80	31	80	74	28	28	79	73	25	25	102	17		
Knoxville Twp	359	218	360	200	344	203	341	207	342	119	338	204	343	199	331	212	336	337	205	202	338	330	203	204	311	228		
Knoxville—																												
First Ward	339	301	417	178	400	172	405	175	390	178	390	181	395	182	430	187	420	423	192	185	427	418	186	190	424	192	23	
Second Ward	190	166	250	97	239	103	237	97	233	100	228	103	231	100	237	96	235	231	100	98	234	227	97	97	229	110		
Third Ward	348	288	400	219	366	232	362	238	359	235	352	239	356	241	354	248	355	352	237	234	353	348	240	231	362	242	1	
Lake Prairie Twp	180	137	148	148	116	152	131	144	112	152	110	155	118	149	114	160	112	106	151	150	113	107	149	150	76	216		

MARION COUNTY—Continued

Precincts	U. S. Senator		Governor		Lieutenant Governor		Secretary of State		Auditor of State		Treasurer of State		Attorney General		Supt. Public Instruction		Railroad Commissioner			Judges of Supreme Court			Congressman Seventh District				
	Brookhart, Rep.	Herring, Dem.	Kendall, Rep.	Files, Dem.	Hammill, Rep.	Murtaght, Dem.	Ransay, Rep.	Frederickson, Dem.	Haynes, Rep.	Herbert, Dem.	Burbank, Rep.	Kennedy, Dem.	Gibson, Rep.	Mitchell, Dem.	Francis, Rep.	Hoffman, Dem.	Lewis, Rep.	Webster, Rep.	Berry, Dem.	Parsons, Dem.	Evans, Rep.	Stephens, Rep.	Byington, Dem.	Cash, Dem.	Dowell, Rep.	Robb, Dem.	Gay, Ind.
Pella—																											
First Ward.....	126	249	154	202	133	202	149	193	140	194	133	207	135	194	129	215	129	123	202	201	130	125	200	200	96	261
Second Ward.....	104	367	137	232	124	232	135	216	138	212	128	328	129	219	122	226	119	168	235	220	117	111	224	223	104	246
Third Ward.....	86	157	99	140	76	146	88	138	81	145	85	144	78	147	77	148	77	72	149	141	77	74	143	140	57	173
Fourth Ward.....	84	111	96	87	83	84	86	83	77	83	74	85	81	80	74	91	70	69	87	86	73	70	84	81	60	110
Bussey.....	171	87	163	85	142	90	139	93	139	90	134	75	133	93	148	86	133	126	92	90	135	128	91	82	139	103
Everet.....	39	20	27	19	27	19	27	18	26	18	25	19	27	19	24	22	24	24	19	19	26	26	18	18	22	24
Hamilton.....	87	59	68	72	68	70	66	71	70	68	65	71	62	74	65	73	64	65	73	68	61	60	74	66	64	75
Marysville.....	60	59	62	56	57	57	55	59	56	58	55	58	54	59	58	55	54	59	57	55	58	58	56	56	56	59
Perry.....	58	42	56	42	52	52	53	42	53	42	52	43	52	43	53	39	52	52	41	40	52	52	43	39	52	44
Pleasant Grove Twp.....	112	84	113	78	114	78	107	83	108	83	107	84	105	84	110	81	107	106	84	82	107	106	83	84	114	75
Pleasantville.....	187	205	265	129	253	137	252	136	251	136	251	134	254	128	250	137	252	249	134	136	248	248	138	133	237	157
Polk.....	74	69	69	71	64	71	58	77	61	72	63	72	61	72	62	72	59	58	72	71	60	56	74	73	53	84
Red Rock.....	102	70	104	65	97	68	95	70	98	66	96	69	95	70	95	69	92	90	67	83	93	92	67	68	99	65
Summitt.....	115	19	113	103	101	102	107	99	98	103	93	111	100	102	96	115	91	87	100	103	97	89	104	105	83	137
Swan.....	138	59	138	56	128	60	130	58	126	62	125	63	124	61	129	61	125	122	62	58	128	121	61	63	115	74
Union.....	82	59	80	57	74	61	74	61	72	61	73	61	71	60	73	61	72	71	59	58	73	72	58	58	72	63
Washington.....	161	119	171	104	154	111	153	114	151	109	156	108	149	113	159	108	148	145	112	111	148	145	113	112	126	150
Total.....	4575	3558	4758	3096	4396	3128	4425	3134	4340	3125	4271	3194	4296	3179	4347	3365	4261	4186	3212	3136	4288	4175	3178	3142	4126	3572	31

POLK COUNTY

Allen Twp.....	63	16	59	12	48	12	45	13	41	16	42	13	43	16	45	15	47	43	15	17	40	41	15	13	44	30	1
Beaver.....	220	107	243	80	229	79	230	81	222	79	227	83	217	82	163	145	219	209	79	88	223	216	79	79	200	120	4
Bloomfield—																											
First.....	347	102	344	67	280	75	287	69	272	75	275	77	276	77	270	81	277	261	72	71	258	252	80	80	301	111	11
Second.....	28	9	20	13	17	12	16	14	19	9	15	12	12	14	16	12	13	14	13	14	13	13	10	11	24	31	1

POLK COUNTY—Continued

Precincts	U. S. Senator		Governor		Lien-tenant Governor		Secretary of State		Auditor of State		Treasurer of State		Attorney General		Supt. Public Instruction		Railroad Commissioner			Judges of Supreme Court			Congressman Seventh District				
	Brookhart, Rep.	Herring, Dem.	Kendall, Rep.	Files, Dem.	Hammill, Rep.	Murtagh, Dem.	Ramsey, Rep.	Fredrickson, Dem.	Haynes, Rep.	Herbert, Dem.	Burbank, Rep.	Kennedy, Dem.	Gibson, Rep.	Mitchell, Dem.	Francois, Rep.	Hoffman, Dem.	Lewis, Rep.	Webster, Rep.	Berry, Dem.	Parsons, Dem.	Evans, Rep.	Stephens, Rep.	Byington, Dem.	Cash, Dem.	Dowell, Rep.	Robb, Dem.	Gay, Ind.
Second Ward, Fifth Precinct.....	241	166	292	79	203	73	245	76	229	73	121	71	235	81	236	90	243	197	72	86	196	237	80	76	242	128
Second Ward, Sixth Precinct.....	306	183	396	67	351	73	336	79	322	82	328	84	328	77	305	95	339	293	79	85	305	298	78	77	308	148
Third Ward, First Precinct.....	115	84	157	32	132	37	134	33	123	19	121	46	128	38	123	43	129	106	37	40	131	113	33	37	115	75
Third Ward, Second Precinct.....	152	44	159	22	139	19	140	19	133	17	132	21	136
Third Ward, Third Precinct.....	236	135	292	83	232	79	246	72	218	87	205	113	213	27	135	20	135	123	18	21	125	193	81	90	248	100
Third Ward, Fourth Precinct.....	169	99	215	41	185	36	145	42	176	41	169	50	178	90	182	103	232	200	83	83	204	181	35	35	179	78
Third Ward, Fifth Precinct.....	244	198	356	81	306	65	300	71	285	61	282	78	292	43	158	54	177	158	34	42	184	276	68	56	286	123
Third Ward, Sixth Precinct.....	311	203	408	91	364	99	382	106	355	106	357	115	360	106	333	121	373	327	92	96	342	331	105	110	293	273
Third Ward, Seventh Precinct.....	322	223	434	100	376	99	382	106	355	106	357	115	360	106	333	121	373	327	92	96	342	331	105	110	293	273
Third Ward, Eighth Precinct.....	539	271	618	144	504	140	505	155	470	154	493	141	476	154	385	124	359	325	98	116	336	449	149	140	347	313
Fourth Ward, First Precinct.....	515	187	502	133	398	148	401	143	371	147	379	155	377	160	480	172	493	448	136	152	455	350	155	143	431	221
Fourth Ward, Second Precinct.....	75	37	67	15	45	20	43	11	43	14	43	17	49	14	359	158	386	332	156	167	353	32	17	14	67	25
Fourth Ward, Third Precinct.....	222	136	263	82	243	80	240	75	235	74	221	90	234	83	41	15	30	34	18	18	35	221	83	72	212	128
Fourth Ward, Fourth Precinct.....	191	102	212	54	163	54	178	43	164	57	162	61	175	59	220	83	229	213	80	81	219	147	154	60	181	86
Fourth Ward, Fifth Precinct.....	111	66	148	28	110	34	108	30	95	29	91	48	91	32	152	61	169	48	52	53	154	98	35	27	121	33
Fourth Ward, Sixth Precinct.....	231	215	395	79	311	81	324	75	366	79	288	95	305	89	39	40	100	90	33	30	92	291	85	72	305	161
Fifth Ward, First Precinct.....	107	32	92	17	37	24	58	5	68	26	80	21	69	30	286	98	323	272	71	85	295	61	22	17	86	33
Fifth Ward, Second Precinct.....	113	34	110	120	90	26	88	22	86	23	86	26	90	27	66	29	72	59	23	27	49	86	22	24	24	23
Fifth Ward, Third Precinct.....	168	47	172	27	148	24	141	21	138	20	140	22	135	28	83	26	88	83	23	9	83	126	21	22	148	42
Fifth Ward, Fourth Precinct.....	324	153	386	63	312	60	302	66	298	59	289	90	299	62	134	25	136	120	20	25	129	275	56	54	331	114
Fifth Ward, Fifth Precinct.....	303	219	439	56	375	46	374	57	364	50	362	59	364	52	300	67	304	279	65	68	284	346	48	41	349	142
Fifth Ward, Sixth Precinct.....	468	157	521	76	425	76	419	101	398	80	388	101	104	93	350	65	364	334	54	57	356	372	80	85	384	185
Sixth Ward, First Precinct.....	218	76	216	45	164	41	163	44	165	47	158	45	150	53	383	109	419	361	77	97	392	131	39	53	179	70
Sixth Ward, Second Precinct.....	147	43	109	38	90	34	93	28	82	33	91	29	35	32	140	46	148	141	44	48	143	81	31	26	117	47
Sixth Ward, Third Precinct.....	249	90	295	37	250	42	239	52	238	43	232	50	233	47	90	25	83	76	29	32	81	225	46	43	253	72
Sixth Ward, Fourth Precinct.....	409	186	445	106	355	88	344	96	429	91	324	114	342	97	227	55	238	221	47	60	218	305	91	95	346	165
Sixth Ward, Fifth Precinct.....	507	202	552	104	474	87	445	111	429	91	450	102	452	95	324	102	342	282	100	97	311	422	80	86	437	194
Sixth Ward, Sixth Precinct.....	157	44	158	34	116	25	117	25	115	26	113	31	106	31	423	116	489	409	86	97	433	98	26	33	136	54
Seventh Ward, First Precinct.....	159	39	131	32	110	32	105	31	108	29	109	28	104	35	100	33	112	90	33	35	105	94	31	35	136	29
Seventh Ward, Second Precinct.....	447	170	448	104	358	101	362	102	344	103	350	113	351	106	100	35	105	89	36	36	100	323	104	98	379	172

Seventh Ward, Third Precinct	530	253	542	163	434	146	448	145	414	152	422	161	436	157	337	102	359	322	100	98	331	389	151	151	471	242	23
Seventh Ward, Fourth Precinct	147	53	149	35	134	42	132	32	124	37	132	31	123	37	405	158	426	364	155	168	399	124	31	33	138	46	2
Seventh Ward, Fifth Precinct	235	59	189	52	135	50	130	58	122	50	121	59	129	58	121	52	135	104	49	55	112	104	57	48	149	90	13
Seventh Ward, Sixth Precinct	142	17	131	16	100	13	100	16	89	16	91	25	94	21	78	28	93	84	21	21	86	86	18	17	109	36	6
Total	17001	9765	20871	1125	4109	4337	4058	1011	3911	976	3928	1107	18691	4664	16236	5312	17318	15478	4328	4623	16095	15800	4509	4249	16871	7898	444

STORY COUNTY

Ames—	221	189	356	58	316	66	332	56	323	63	306	78	326	63	312	73	298	299	65	65	307	301	66	63	270	132	7
First Ward	428	228	428	73	406	72	405	67	380	75	372	90	397	70	375	91	376	379	69	77	378	376	70	68	303	192	6
Second Ward	164	82	176	51	181	45	155	51	154	50	153	55	155	57	158	48	156	152	47	42	151	154	41	47	114	108	6
Third Ward	247	162	347	68	323	59	340	61	312	64	318	65	313	61	291	97	308	299	63	63	300	310	61	62	209	188	6
Fourth Ward	151	97	158	67	139	69	142	70	132	74	138	75	137	71	136	72	133	130	69	70	129	127	73	73	97	145	11
Collins Twp.	134	49	146	30	131	30	136	30	133	29	133	32	132	28	119	42	126	121	29	35	133	119	27	30	107	72	4
Franklin Twp.	46	27	90	14	48	15	48	16	48	14	48	16	51	12	48	12	48	42	12	14	47	41	11	11	46	25	1
Grant Twp.	246	90	271	44	254	40	254	37	253	36	253	39	255	34	248	36	237	239	33	35	246	230	33	36	136	122	8
Howard Twp.	183	153	253	56	218	67	229	64	209	66	219	63	219	65	214	61	215	212	62	65	217	206	63	61	147	177	3
Indian Creek Twp.	63	17	56	13	52	10	52	12	51	12	50	12	47	12	46	15	48	44	11	11	47	47	10	11	43	25	1
Kelly Precinct	102	37	73	44	62	43	70	44	57	43	59	46	55	46	63	45	55	57	44	44	56	52	44	42	38	93	6
Lafayette Twp.	126	68	143	38	121	27	126	38	123	37	124	39	120	36	116	43	111	112	37	35	120	110	34	33	78	106	4
Lincoln Twp.	72	17	66	15	51	12	54	16	48	16	46	17	50	15	48	18	41	44	16	14	43	41	15	14	46	30	4
Milford Twp.																											
Nevada—	105	80	130	30	121	31	122	33	116	35	120	32	118	32	121	34	115	112	30	32	121	114	28	27	98	73	3
First Ward	81	54	87	28	79	25	79	23	73	26	78	27	80	25	70	25	77	72	24	26	73	72	24	21	67	52	3
Second Ward	104	53	137	16	127	15	130	14	129	14	126	15	129	15	121	20	122	118	18	17	119	118	16	17	100	55	3
Third Ward	117	64	146	25	128	24	133	22	132	23	130	23	130	22	129	24	123	118	22	22	122	116	21	18	107	60	2
Fourth Ward	51	9	48	8	43	9	44	9	43	9	40	12	42	9	37	12	36	39	11	8	36	38	9	8	31	23	1
Nevada Twp.	117	64	129	42	121	45	125	45	122	40	126	43	120	42	120	41	114	113	47	42	115	115	37	37	86	92	7
New Albany Twp.																											
Palestine—	126	24	116	18	111	15	113	16	104	17	104	20	105	16	97	21	100	98	16	15	100	98	14	14	73	64	3
First	154	40	160	17	142	14	155	16	143	13	146	13	142	16	138	15	145	143	16	21	147	145	11	12	107	69	2
Second	61	33	74	18	63	15	64	17	61	15	57	20	58	16	56	17	54	48	17	16	54	53	17	15	47	43	1
Richland Twp.	31	17	27	13	25	11	26	14	26	12	25	13	23	15	21	13	24	18	11	11	23	21	9	11	22	20	6
Sherman Twp.	316	57	299	54	272	44	278	40	269	38	275	40	271	37	242	64	257	246	39	37	255	244	34	41	205	162	6
Story City Precinct	186	43	174	26	162	28	163	25	157	24	157	25	163	22	162	24	145	143	25	26	147	142	18	21	129	75	3
Union Twp.	127	44	145	26	126	23	133	23	121	23	125	24	125	22	119	22	122	109	21	21	115	111	22	17	92	82	1
Warren Twp.	80	19	84	15	69	16	71	21	64	19	65	18	68	18	70	16	64	67	16	18	63	60	14	17	49	41	2
Washington Twp.																											
Total	3839	1817	4288	907	3371	870	3979	830	3782	887	3793	952	3831	877	3677	1001	3650	3564	870	892	3723	3561	822	817	2892	2326	94

WARREN COUNTY

Precincts	U. S. Senator		Governor		Lieutenant Governor		Secretary of State		Auditor of State		Treasurer of State		Attorney General		Supt. Public Instruction		Railroad Commissioner			Judges of Supreme Court			Congressman Seventh District				
	Brookhart, Rep.	Herring, Dem.	Kendall, Rep.	Files, Dem.	Hammill, Rep.	Murtagh, Dem.	Ramsay, Rep.	Fredrickson, Dem.	Haynes, Rep.	Herbert, Dem.	Burbank, Rep.	Kennedy, Dem.	Gibson, Rep.	Mitchell, Dem.	Francis, Rep.	Hoffman, Dem.	Lewis, Rep.	Webster, Rep.	Berry, Dem.	Parsons, Dem.	Evans, Rep.	Stephens, Rep.	Byington, Dem.	Cash, Dem.	Dowell, Rep.	Robb, Dem.	Gay, Ind.
Allen	191	75	214	46	196	45	191	52	184	45	181	50	178	49	175	58	179	176	47	48	183	183	42	43	188	59	1
Belmont	320	182	322	151	301	145	301	155	296	147	283	151	293	152	286	167	284	280	156	149	288	283	150	147	281	213	
Greenfield	137	62	165	32	146	34	148	33	142	34	145	37	144	35	142	38	143	140	34	33	136	133	32	33	140	43	
Jackson	105	109	114	95	104	99	104	101	100	100	98	104	101	102	96	106	98	97	102	100	98	97	101	99	112	95	2
Jefferson	173	93	153	91	131	96	132	101	132	100	128	107	133	100	128	104	128	122	103	101	122	123	101	102	123	132	
Liberty	118	53	129	39	120	39	121	41	122	40	126	42	117	42	119	43	116	115	41	41	117	116	39	40	101	69	1
Lincoln	297	118	324	86	315	90	313	96	310	91	310	93	312	90	303	102	305	303	91	91	296	294	94	94	298	119	
Linn	173	71	201	45	192	48	193	47	190	47	186	55	190	50	179	60	184	181	53	50	190	181	47	49	173	70	
Otter	124	37	125	30	118	31	117	33	117	31	117	31	112	34	116	33	112	112	34	32	110	108	33	34	107	46	
Palmyra	146	38	125	51	114	53	114	56	110	57	110	58	110	58	109	60	108	104	62	60	107	103	59	53	112	53	
Richland	167	71	168	66	157	69	153	69	151	70	151	71	153	70	150	74	144	146	76	74	149	146	71	67	156	77	
Squaw	84	51	101	32	92	42	92	42	91	36	89	40	91	38	96	34	90	88	36	36	90	89	34	35	82	46	1
Union	152	65	146	64	135	63	137	65	136	62	136	62	138	60	132	66	136	130	65	63	132	130	62	61	121	98	
Virginia	246	89	251	76	238	79	236	80	239	77	239	77	237	79	233	81	232	231	79	74	227	222	76	74	207	120	
Washington—																											
First Ward	223	97	263	45	251	42	250	45	249	45	244	49	254	42	240	56	246	239	45	44	246	236	45	46	224	90	1
Second Ward	332	201	466	69	453	70	450	73	448	73	451	74	441	76	334	182	444	434	75	74	440	434	67	66	382	150	
Third Ward	250	111	282	64	271	61	274	62	275	57	270	62	274	63	272	74	265	258	62	59	260	253	60	57	257	97	1
Fourth Ward	238	147	312	67	299	67	292	70	291	75	298	67	295	67	255	114	286	281	72	73	293	286	68	69	280	111	2
White Breast	178	126	184	98	189	89	173	97	166	96	160	103	165	96	160	103	162	160	100	93	157	152	94	90	147	124	
White Oak	79	39	89	23	85	24	87	23	84	24	84	23	85	24	82	25	83	81	23	24	81	82	24	25	78	29	
Total	3738	1835	4134	1270	3887	1286	3878	1343	3834	1302	3803	1364	3825	1326	3607	1580	3745	3678	1356	1319	3722	3651	1293	1284	3549	1841	9

EIGHTH DISTRICT

ADAMS COUNTY

Precincts	U. S. Senator		Governor		Lieutenant Governor		Secretary of State		Auditor of State		Treasurer of State		Attorney General		Supt. Public Instruction		Railroad Commissioner		Judges of Supreme Court		Congressman Eighth District					
	Brookhart, Rep.	Herring, Dem.	Kendall, Rep.	Files, Dem.	Hannill, Rep.	Murtagh, Dem.	Ramsay, Rep.	Fredrickson, Dem.	Haynes, Rep.	Herbert, Dem.	Burbank, Rep.	Kennedy, Dem.	Gibson, Rep.	Mitchell, Dem.	Francis, Rep.	Hoffman, Dem.	Lewis, Rep.	Webster, Rep.	Berry, Dem.	Farsons, Dem.	Evans, Rep.	Stephens, Rep.	Byrington, Dem.	Cash, Dem.	Towner, Rep.	Daughton, Dem.
Grant.....	106	37	87	50	83	50	81	54	80	51	83	50	98	40	89	46	78	79	53	50	80	79	49	48	54	87
Union.....	111	52	98	64	97	68	96	65	95	64	94	66	103	55	98	63	91	92	69	68	91	90	65	68	59	103
Colony.....	76	81	80	71	74	71	76	71	78	71	73	73	82	73	71	74	72	70	66	76	73	68	67	61	91	
Merzer.....	83	71	68	82	61	85	60	84	61	83	61	83	74	71	60	56	55	85	66	66	59	78	80	23	128	
Prescott.....	194	146	212	122	206	121	313	116	208	121	205	122	232	107	207	120	204	200	122	120	209	205	119	117	154	189
Carl.....	87	99	93	92	82	95	87	95	87	89	83	92	108	75	86	59	86	78	93	96	80	82	93	91	54	131
Jasper.....	103	54	100	54	93	58	92	59	90	59	89	61	103	51	95	58	87	83	61	59	88	82	56	57	54	102
Brooks.....	105	31	95	31	91	33	87	36	87	34	76	52	86	37	86	37	84	84	37	35	84	82	33	35	40	94
Jasper, No. 3.....	47	23	51	18	46	18	43	20	45	20	55	14	42	19	42	19	43	44	19	19	45	43	18	19	39	31
Quincy.....	56	25	65	16	65	16	59	22	57	18	61	21	61	19	60	21	60	60	20	20	59	59	18	16	36	43
Corning.....																										
First Ward.....	161	102	184	74	169	78	169	82	164	83	161	86	200	67	164	78	161	160	84	82	163	162	82	79	161	113
Second Ward.....	310	162	353	164	325	113	318	126	321	112	316	124	365	103	322	119	314	312	112	112	320	313	109	108	283	193
Third Ward.....	202	78	212	57	199	62	199	69	201	62	193	68	219	58	204	58	198	199	60	59	204	202	60	57	187	113
Washington.....	142	98	150	75	130	78	138	86	201	62	193	68	219	58	139	79	135	133	78	80	133	132	79	80	104	127
Nodaway.....	238	110	221	99	217	99	203	124	209	115	201	119	228	114	207	113	200	200	113	111	202	201	114	112	164	176
Douglas.....	179	108	164	106	159	107	159	108	158	109	161	110	175	101	162	103	154	153	111	110	159	159	104	103	114	166
Lincoln.....	116	52	116	52	109	53	110	53	107	52	103	56	112	54	107	53	103	103	55	54	106	105	51	49	55	114
Total.....	2315	1330	2348	1164	2213	1205	2190	1275	2183	1226	2149	1265	2457	1119	2200	1223	2128	2109	1212	1226	2159	2128	1195	1186	1622	2000

GENERAL ELECTION NOVEMBER 7, 1922

APPANOOSE COUNTY

Precincts	U. S. Senator		Governor		Lieutenant Governor		Secretary of State		Auditor of State		Treasurer of State		Attorney General		Supt. of Public Instruction		Railroad Commissioner		Judges of Supreme Court		Congressman Eighth District					
	Brookhart, Rep.	Herrine, Dem.	Kendall, Rep.	Piles, Dem.	Hammill, Rep.	Murtagh, Dem.	Kansay, Rep.	Predteksson, Dem.	Haynes, Rep.	Herbert, Dem.	Burbank, Rep.	Kennedy, Dem.	Gibson, Rep.	Mitchell, Dem.	Francis, Rep.	Hoffman, Dem.	Lewis, Rep.	Webster, Rep.	Berry, Dem.	Parsons, Dem.	Evans, Rep.	Stephens, Rep.	Byington, Dem.	Cash, Dem.	Towner, Rep.	Daughen, Dem.
Bellair Twp.—	163																									
Brazil.....	330	243	800	170	357	161	363	168	429	135	369	159	348	180	378	159	354	347	172	160	351	346	171	157	350	163
Nuns.....	224	71	178	88	173	64	178	85	186	73	176	82	176	82	176	81	173	177	83	76	180	170	79	79	182	160
Cattwell.....	256	186	232	194	217	191	212	194	228	183	200	191	198	192	198	201	198	191	181	185	202	190	186	181	186	208
Centerville.....																										
First Ward.....	225	142	269	96	254	96	255	104	282	85	262	88	252	104	262	98	251	249	95	96	250	247	100	97	251	103
First Ward, Second Precinct.....	330	243	800	170	357	161	363	168	429	135	369	159	348	180	378	159	354	347	172	160	351	346	171	157	350	163
Second Ward, First Precinct.....	269	162	311	121	285	121	295	121	354	80	281	131	277	134	290	125	278	267	136	126	284	262	129	129	236	133
Second Ward, Second Precinct.....	179	152	234	98	225	99	227	96	249	63	224	101	225	103	227	102	227	221	98	98	223	215	99	100	210	106
Third Ward, First Precinct.....	262	64	210	91	177	92	187	89	244	54	186	91	188	88	190	82	179	178	84	83	185	165	82	90	137	130
Third Ward, Second Precinct.....	308	103	294	104	278	106	277	110	334	73	295	102	274	107	390	107	278	272	99	101	285	267	97	98	252	137
Chariton Twp.....	89	58	86	58	76	63	77	63	85	58	73	68	73	66	74	64	71	73	69	64	74	72	63	64	74	63
Douglas Twp.....	76	41	73	44	71	44	68	48	76	42	71	45	68	44	71	45	68	44	47	73	71	42	42	68	45	45
Franklin Twp.....	124	63	129	53	123	54	121	57	123	36	124	33	120	36	124	33	120	117	37	43	120	120	38	37	118	40
Independence Twp.....	135	69	129	57	128	50	127	61	133	59	128	59	128	61	130	60	124	124	61	59	127	126	61	61	122	64
Johns Twp.....	194	115	184	103	176	100	174	101	192	92	175	98	168	103	176	103	169	158	102	103	170	162	102	101	159	119
Lincoln Twp.....	151	94	119	80	114	73	117	81	120	77	120	74	120	74	123	76	118	118	77	79	117	118	76	73	104	85
Madison Twp.....																										
First Ward.....	60	16	50	25	49	22	44	22	47	19	46	20	45	22	45	20	46	44	18	17	42	42	20	21	41	24
Second Ward.....	220	105	202	108	202	96	196	99	223	88	199	93	184	106	200	93	186	189	94	92	197	188	97	94	187	111
Third Ward.....	157	44	119	61	114	51	113	52	131	42	117	49	110	49	118	50	121	121	45	46	118	112	42	42	107	59
Pleasant Twp.....	447	183	447	188	422	189	413	201	439	179	419	193	414	196	418	196	424	417	185	188	416	406	177	187	430	195
Sharon Twp.....	86	53	66	57	62	70	63	67	63	68	62	70	63	69	65	67	62	61	69	62	61	68	65	56	78	
Taylor.....	228	136	335	128	305	128	306	131	323	119	310	123	304	129	303	134	297	298	130	130	302	298	126	126	310	123
Udell Precinct.....	106	70	110	64	92	71	87	74	107	62	89	74	87	72	92	71	84	81	71	70	85	85	70	71	84	76
Unionville Precinct.....	86	108	105	88	97	87	94	88	106	80	89	87	95	89	98	87	91	91	86	85	96	91	84	86	97	80
Union Twp.....	57	44	52	45	49	48	49	48	52	46	49	47	48	48	49	47	48	49	47	46	48	47	46	48	49	47
Vermillion Twp.....	170	72	150	77	135	77	130	85	159	67	126	65	129	68	128	64	124	119	62	68	120	120	84	86	116	91
Clarkdale Precinct.....	63	13	66	8	63	7	63	6	64	6	62	7	64	6	65	7	61	62	6	7	61	60	6	64	8	
Rushum Precinct.....	109	98	86	29	86	29	86	29	86	29	76	30	77	37	80	33	81	80	32	32	80	78	31	76	38	
Walnut City Precinct.....	75	30	70	54	70	55	68	58	65	34	69	54	66	36	67	35	66	66	37	36	67	67	35	31	36	

Washington Twp.....	335	230	348	191	308	202	310	207	323	181	300	213	293	219	329	195	293	283	217	210	299	294	210	204	305	210
Wells Twp.....	139	116	121	129	112	132	113	131	115	130	112	132	111	134	112	132	113	110	131	132	112	108	132	130	109	130
Total.....	5422	2787	5295	2635	4946	2622	4952	2689	5484	2330	4923	2658	4835	2726	4998	2636	4837	4738	2651	2598	4872	4694	2608	2500	4619	3878

CLARKE COUNTY

Doyle Twp.....	99	53	84	59	77	60	79	61	81	56	75	57	80	56	79	58	72	72	62	59	76	74	60	61	73	76
Fremont Twp.....	131	21	124	26	117	23	116	30	118	27	119	27	117	26	115	27	115	117	27	25	115	112	24	24	102	43
Franklin Twp.....	115	41	110	40	89	47	102	48	101	46	106	46	103	46	102	47	102	98	44	44	100	99	44	42	82	72
Green Bay Twp.....	119	24	116	25	114	25	113	28	113	25	110	29	113	26	107	30	111	109	25	26	110	105	27	28	87	54
Jackson Twp.....	179	91	192	81	171	88	164	98	166	93	172	90	179	88	165	94	166	163	96	94	174	167	86	89	173	94
Knox Twp.....	146	39	117	53	111	49	107	59	109	54	113	51	111	59	109	57	105	103	57	52	114	106	50	48	84	89
Liberty Twp.....	100	25	75	45	70	42	67	45	72	38	69	43	68	42	70	39	68	69	41	38	70	67	40	37	67	46
Madison Twp.....	78	51	55	71	52	75	47	74	48	75	48	75	48	74	51	72	44	43	75	77	46	45	77	74	35	86
Osceola Twp.....	144	61	145	57	132	58	132	56	130	57	130	56	130	58	126	61	127	126	57	55	131	125	55	56	131	71
Osceola City—																										
First Ward.....	287	154	326	101	295	100	290	107	293	96	290	103	301	104	282	112	281	278	104	103	250	242	103	103	300	126
Second Ward.....	214	102	232	80	225	80	218	86	223	79	214	86	223	82	214	89	211	212	86	86	213	209	82	79	208	114
Third Ward.....	201	149	336	128	314	127	319	119	316	121	312	124	320	121	291	137	303	295	118	118	305	298	117	116	296	152
Troy Twp.....	355	125	361	112	337	112	336	120	330	118	329	113	342	114	337	118	323	315	116	113	331	322	109	108	313	154
Washington Twp.....	98	61	86	64	81	67	80	71	82	69	81	68	77	64	80	67	80	79	66	63	81	77	66	66	74	75
Ward Twp.....	151	44	127	62	116	69	116	69	117	69	117	70	111	74	112	72	113	11	70	71	113	111	69	70	103	87
Total.....	2517	1041	2486	1010	2311	1022	2286	1071	2297	1023	2285	1038	2324	1034	2240	1080	2221	2192	1044	1022	2229	2159	1009	1001	2127	1339

DECATUR COUNTY

Bloomington.....	164	47	153	74	130	72	124	77	126	76	126	76	128	74	120	82	124	123	75	74	128	124	72	74	99	106
Davis City.....	115	72	98	75	89	81	94	73	89	78	89	79	89	78	85	90	88	74	71	90	88	69	68	69	97	97
Terre Haute.....	83	37	64	52	55	56	61	54	55	56	55	59	56	55	48	68	55	55	54	55	57	52	58	58	32	85
Center.....	122	102	148	127	155	130	151	134	152	131	152	132	153	130	108	184	152	147	130	130	156	147	126	127	163	163
Decatur.....	262	86	223	105	203	115	206	127	201	121	200	125	196	123	156	172	195	192	125	121	197	196	117	118	137	197
Eden.....	150	80	117	111	112	106	109	112	108	114	109	110	111	114	80	146	104	102	112	112	109	104	108	111	74	153
Fayette.....	106	31	82	50	76	51	75	54	73	50	71	53	74	52	68	57	71	52	53	70	69	53	52	63	73	73
Lamoni—																										
First.....	134	88	158	67	140	73	146	74	144	74	144	73	141	76	142	75	145	143	68	71	144	145	68	68	138	82
Second.....	200	105	214	82	197	91	192	96	197	86	197	90	192	93	192	97	194	192	84	83	198	197	82	83	194	116
Franklin.....	250	74	232	90	221	87	208	101	217	92	216	91	209	95	191	118	209	205	91	93	210	204	92	92	164	146
Garden Grove.....	217	113	226	92	217	100	200	105	215	96	212	95	208	100	192	126	204	200	103	100	211	208	97	94	191	123
Le Roy.....	104	57	104	56	92	63	98	59	94	64	101	61	90	65	82	72	87	88	69	64	92	88	64	62	79	80
Grand River.....	137	28	107	50	99	49	103	46	103	45	104	47	101	46	89	87	94	99	48	46	100	100	44	44	69	91
Hamilton.....	121	78	117	78	116	77	119	76	112	80	115	80	114	78	96	96	107	108	81	79	113	111	74	76	105	91
High Point.....	133	79	105	100	96	117	92	112	99	109	95	103	93	111	73	135	93	91	108	107	97	96	102	102	77	128

DECATUR COUNTY—Continued

Precincts	U. S. Senator		Governor		Lieutenant Governor		Secretary of State		Auditor of State		Treasurer of State		Attorney General		Supt. Public Instruction		Railroad Commissioner			Judges of Supreme Court			Congressman Eighth District			
	Brookhart, Rep.	Herring, Dem.	Kendall, Rep.	Files, Dem.	Hammill, Rep.	Murtagh, Dem.	Ransay, Rep.	Fredrickson, Dem.	Haynes, Rep.	Herbert, Dem.	Burbank, Rep.	Keeney, Dem.	Gibson, Rep.	Mitchell, Dem.	Francis, Rep.	Hoffman, Dem.	Lewis, Rep.	Webster, Rep.	Berry, Dem.	Parsons, Dem.	Evans, Rep.	Stephens, Rep.	Byington, Dem.	Cash, Dem.	Towner, Rep.	Daughton, Dem.
Leon—																										
First.....	175	136	183	122	175	120	171	129	170	125	172	127	172	125	138	171	168	168	124	125	169	166	125	125	155	154
Second.....	106	123	135	86	129	88	121	92	123	88	119	95	119	92	81	145	119	119	88	88	121	119	85	81	109	113
Third.....	203	200	254	152	229	158	226	162	229	158	225	165	228	153	166	246	232	221	168	163	224	224	166	166	216	202
Morgan.....	90	42	71	49	72	50	72	52	71	52	71	58	74	47	63	60	71	72	50	48	74	73	45	47	69	55
New Buda.....	116	71	111	76	93	80	95	81	91	76	86	80	85	83	73	98	85	87	79	78	91	86	76	78	72	107
Richland.....	232	146	208	162	190	171	192	172	182	174	189	172	181	177	159	204	184	184	177	170	192	185	169	189	135	249
Woodland.....	93	61	65	78	56	78	55	81	54	79	53	83	53	78	43	98	52	50	77	77	53	52	77	76	43	106
Long Creek.....	199	112	179	114	177	114	173	116	171	119	171	121	169	120	158	128	192	170	118	117	165	169	125	115	139	163
Total.....	3623	1984	3389	2069	3163	2138	3120	2206	3108	2163	3112	2188	3071	2183	2634	2767	3043	3009	2176	2146	3094	3034	2099	2091	2588	2910

FREMONT COUNTY

Benton—																											
First.....	69	103	74	96	72	97	73	103	69	99	70	99	69	99	73	97	68	68	100	99	73	78	96	93	72	97	
Second.....	16	27	19	24	19	24	19	23	18	24	19	23	18	24	18	24	19	19	24	24	18	18	24	24	20	24	
Fisher Twp.....	235	86	247	73	240	76	237	78	237	77	232	82	236	78	234	81	238	238	75	75	243	261	71	65	238	78	
Franklin.....																											
First.....	142	157	181	136	150	139	154	138	156	138	152	139	152	138	151	140	151	149	137	137	151	175	134	126	152	140	
Second.....	123	231	173	180	162	189	170	186	161	192	159	193	162	190	161	188	156	135	204	204	164	203	193	151	184	184	
Third.....	72	91	75	85	70	88	69	88	69	89	71	87	68	89	70	88	67	74	88	85	72	89	71	72	70	88	
Green Twp.....	123	79	125	73	125	71	121	74	123	74	124	72	123	72	122	73	120	124	74	73	122	126	71	67	123	71	
Locust Grove Twp.....	83	31	90	24	88	23	88	24	88	23	88	26	88	24	88	26	88	88	24	24	89	89	25	25	87	26	
Madison—																											
First.....	48	54	45	55	45	54	44	55	44	55	43	56	45	54	44	55	44	44	55	55	45	49	53	51	45	54	
Second.....	55	58	53	58	54	57	54	57	53	58	53	58	54	58	54	57	53	54	57	57	54	57	57	54	53	58	
Monroe.....	78	165	80	156	75	156	76	157	75	157	70	163	74	158	68	166	72	71	157	156	74	76	155	154	70	163	
Prairie Twp.....	105	74	101	68	97	72	94	75	92	72	96	70	93	71	98	68	96	94	69	70	94	100	89	85	99	85	

Riverside Twp.....	205	138	222	121	213	122	209	125	209	124	210	124	209	125	198	136	207	206	124	124	207	213	121	117	216	120
Riverton Twp.....	177	139	186	129	189	125	185	132	187	127	186	131	184	131	185	133	184	184	132	128	190	192	125	123	187	126
Ross Twp.....	122	175	167	124	155	126	150	138	153	133	154	134	159	128	155	131	153	152	131	133	151	153	130	126	155	130
Sidney--																										
First.....	261	267	250	267	250	268	247	269	244	271	247	268	249	269	243	274	244	242	270	270	248	257	285	255	245	278
Second.....	242	282	267	259	264	262	257	267	257	265	260	266	254	264	256	259	255	252	256	257	259	267	252	251	249	270
Scott--																										
First.....	95	84	101	75	101	74	95	78	98	76	99	74	99	76	98	78	97	96	77	76	96	99	75	73	101	73
Second.....	90	59	92	54	91	53	91	56	88	56	90	50	88	55	91	55	88	87	54	53	87	82	51	50	88	53
Walnut Twp.....	52	71	57	64	54	65	55	65	54	66	54	66	54	66	54	66	54	62	65	63	54	55	64	63	24	62
Washington--																										
First.....	59	83	64	79	62	80	62	80	62	80	63	81	62	79	62	80	62	60	80	80	65	65	77	77	61	81
Second.....	37	82	52	69	49	70	50	70	47	72	47	72	50	70	47	71	45	48	71	71	45	55	70	65	50	70
Total.....	2489	2536	2701	2269	2615	2291	2600	2338	2584	2327	2576	2334	2589	2312	2570	2345	2561	255	2324	2312	2601	2759	2249	2148	2569	2311

LUCAS COUNTY

Chariton--																											
First Ward.....	346	126	357	102	312	102	309	110	310	102	306	115	303	118	307	108	306	283	110	115	295	287	109	107	268	143	
Second Ward.....	348	253	444	137	420	126	414	135	416	124	410	136	406	136	398	148	409	383	130	125	408	390	123	125	375	162	
Third Ward.....	357	172	421	95	378	99	366	112	364	105	352	124	360	114	357	118	358	352	115	113	357	347	112	111	335	139	
Benton Twp.....	115	34	115	31	108	34	110	32	109	32	107	32	103	39	107	35	105	105	36	32	104	98	33	34	98	41	
Cedar Twp.....	133	20	136	18	114	23	106	34	107	26	109	25	106	27	108	28	103	98	33	32	107	107	26	25	81	61	
English Twp.....	203	43	188	54	180	53	181	55	177	56	183	51	174	57	184	49	176	171	58	58	174	168	56	57	159	74	
Jackson Twp.....	232	69	210	81	191	82	191	90	183	89	185	87	175	98	189	84	184	170	89	84	190	170	84	84	149	124	
Liberty Twp.....	116	43	111	42	100	49	99	50	96	50	95	51	95	51	93	50	95	91	62	50	97	92	48	46	72	73	
Lincoln Twp.....	179	37	169	37	158	40	156	45	158	39	155	43	152	45	156	45	154	153	44	41	152	148	45	43	127	72	
Ottencreek Twp.....	96	57	93	51	87	52	90	51	83	57	86	52	82	55	76	63	84	83	54	51	85	83	51	51	90	51	
Olmitz Precinct.....	110	9	68	37	52	38	62	38	60	38	55	37	50	43	54	39	68	52	27	32	58	50	33	35	49	43	
Pleasant Twp.....	135	28	121	29	108	34	105	34	103	31	98	33	101	34	110	31	102	100	30	30	99	90	31	26	81	60	
Union Twp.....	217	57	206	63	197	66	193	72	195	64	197	67	197	65	179	88	185	184	70	68	183	189	63	62	167	87	
Warren Twp.....	98	38	95	34	85	44	80	48	85	39	81	47	82	43	84	45	82	79	43	42	80	75	47	41	65	54	
Washington Twp.....	337	125	350	108	301	124	298	134	298	134	293	129	287	135	295	138	281	280	140	129	286	231	132	128	262	191	
Whitebreast Twp.....	123	41	126	40	113	41	103	52	107	45	108	43	99	53	108	47	104	102	44	45	103	98	45	46	88	69	
Total.....	3145	1152	3210	959	2899	1007	2863	1092	2851	1032	2820	1072	2772	1111	2805	1116	2794	2686	1075	1045	2788	2673	1038	1021	2466	1444	

PAGE COUNTY

Valley.....	104	71	115	58	109	59	108	62	110	57	109	58	114	57	108	58	105	103	81	60	107	105	57	55	111	58	
Douglas.....	121	18	127	14	116	15	119	14	116	17	116	15	109	18	109	21	112	113	24	15	113	115	15	14	118	15	
Fremont.....	102	12	102	4	99	6	98	9	106	4	98	4	99	3	97	5	93	92	5	5	99	95	3	4	99	9	
Pierce.....	269	73	285	51	273	52	267	58	271	53	268	53	271	54	270	53	265	265	55	56	266	267	52	50	263	79	
Grant.....	87	35	94	28	89	29	89	29	88	31	92	33	86	33	86	34	82	82	78	34	34	80	82	33	32	87	34

PAGE COUNTY—Continued

Precincts	U. S. Senator		Governor		Lieutenant Governor		Secretary of State		Auditor of State		Treasurer of State		Attorney General		Supt. Public Instruction		Railroad Commissioner			Judges of Supreme Court			Congressman Eighth District				
	Brockhart, Rep.	Herring, Dem.	Kendall, Rep.	Files, Dem.	Hannill, Rep.	Murtagh, Dem.	Ramsay, Rep.	Fredrickson, Dem.	Haynes, Rep.	Herbert, Dem.	Burbank, Rep.	Kennedy, Dem.	Gibson, Rep.	Mitchell, Dem.	Francis, Rep.	Hoffman, Dem.	Lewis, Rep.	Webster, Rep.	Berry, Dem.	Parsons, Dem.	Evans, Rep.	Stephens, Rep.	Byington, Dem.	Cash, Dem.	Turner, Rep.	Daughton, Dem.	
Shenandoah—																											
First Ward.....	230	110	239	76	221	69	222	72	226	72	220	74	220	72	213	75	216	210	71	72	203	219	72	71	214	95	151
Second Ward.....	402	204	436	150	408	146	410	137	415	144	411	146	415	145	395	156	413	398	142	142	389	402	141	134	414	151	160
Third Ward.....	368	189	414	133	390	135	392	135	391	132	386	134	379	133	351	160	373	372	131	132	370	382	131	127	371	180	22
Tarkio.....	100	12	92	17	88	18	86	18	89	17	87	17	88	15	87	17	86	85	16	16	85	85	16	16	84	22	32
Yorktown Precinct.....	92	42	104	26	99	28	95	27	99	25	96	25	91	34	67	70	93	94	29	27	99	96	26	26	92	32	58
Nodaway.....	181	59	187	47	165	55	175	51	165	57	167	54	169	57	146	75	162	158	58	53	160	157	57	56	163	58	133
Clarinda—																											
First Ward, First Precinct.....	202	150	226	114	218	110	219	104	216	112	218	112	219	101	189	135	207	206	112	113	212	211	113	108	206	133	54
First Ward, Second Precinct.....	195	132	269	70	254	57	255	65	255	61	256	61	259	57	255	76	252	248	58	58	252	252	53	53	252	54	88
Second Ward, First Precinct.....	183	92	166	90	159	90	165	94	159	88	160	83	162	91	152	89	156	154	88	86	154	156	88	88	165	88	67
Second Ward, Second Precinct.....	258	129	320	53	311	57	300	62	303	55	310	56	302	60	292	71	293	296	63	60	297	303	60	53	296	67	50
Nebraska—																											
East River.....	63	48	57	49	54	49	52	52	54	49	54	50	53	49	51	51	54	54	51	49	53	52	49	49	56	50	25
Shambaugh.....	87	29	80	28	78	27	78	30	78	27	80	28	74	32	78	29	76	75	28	29	75	76	27	27	78	28	20
Harlan.....	70	22	68	17	62	20	66	17	65	20	62	21	61	30	62	23	65	60	19	18	61	63	20	17	64	20	64
Lincoln.....	194	76	209	60	97	59	206	57	198	61	199	61	194	63	181	74	198	194	59	58	192	194	58	59	198	64	27
Morton.....	79	33	93	18	76	25	81	24	76	24	81	21	78	25	79	23	76	75	25	25	75	78	26	24	81	27	62
Washington.....	156	57	159	53	152	53	156	52	151	55	151	58	152	54	145	58	148	146	55	52	146	152	53	53	144	62	33
Cotax.....	207	91	213	75	203	75	207	75	202	75	201	77	198	77	200	81	195	194	78	77	197	200	73	73	210	76	33
Amity.....	235	81	276	31	256	28	266	29	259	27	259	35	251	42	247	53	252	250	32	29	252	255	29	29	268	33	30
Braddyville.....	74	36	76	32	72	33	72	32	71	34	74	34	71	33	73	32	71	70	34	34	72	72	33	32	73	30	36
Buchanan.....	59	39	61	37	56	40	55	40	55	37	61	35	58	37	58	35	58	56	35	36	58	58	36	36	65	31	1501
Total.....	4179	1862	4521	1355	4155	1358	4291	1369	4266	1360	4268	1373	4233	1387	4039	1580	4140	4098	1375	1359	4115	4176	1345	1312	4217	1501	

RINGGOLD COUNTY

Union.....	180	70	168	69	156	64	146	73	155	68	155	69	154	68	145	73	147	124	64	61	155	135	61	59	108	136
Tingley.....	219	63	238	39	205	43	210	44	206	41	207	44	207	42	215	45	190	177	48	43	200	188	41	37	193	81
Shannon.....	87	21	87	18	60	21	60	21	61	18	57	19	57	19	64	15	58	54	16	14	64	58	14	14	54	31
Knowlton.....	80	33	79	27	71	31	73	29	71	30	71	30	73	29	75	29	72	66	29	29	71	68	29	29	58	51
Lincoln.....	87	26	75	38	73	37	72	38	72	39	68	40	70	37	74	37	68	60	34	35	71	65	35	35	88	75
Grant.....	131	20	123	17	109	19	106	27	106	23	109	23	112	23	112	21	103	100	22	20	107	101	21	18	108	36
Diagonal.....	186	113	211	80	201	77	198	81	196	78	201	77	191	80	189	88	192	186	77	78	186	188	76	75	158	39
Washington.....	51	27	53	25	46	26	49	27	45	23	45	23	44	28	43	29	46	42	27	28	46	42	28	25	43	32
Liberty.....	154	48	154	41	133	41	145	43	135	41	137	40	137	37	141	38	133	133	40	38	131	134	36	38	113	84
Monroe.....	68	19	59	22	57	18	55	18	51	23	52	23	51	23	46	26	50	47	22	20	54	45	20	22	50	33
Beansfield.....	140	25	128	21	120	22	118	29	121	24	118	26	118	26	118	28	115	111	25	25	112	109	25	24	85	72
Athens.....	303	118	274	121	257	123	245	138	261	122	259	122	250	127	257	128	252	246	125	121	246	244	125	120	237	164
Poe.....	108	25	99	26	91	29	97	27	93	27	94	26	90	28	94	25	93	88	27	28	94	90	26	27	76	52
Mount Ayr.....	602	209	627	137	598	139	591	145	596	135	591	142	591	135	592	164	577	552	130	131	582	569	128	125	519	259
Rice.....	172	45	167	37	155	38	149	46	153	40	153	150	41	41	153	45	149	144	42	42	150	143	39	41	129	66
Waubensie.....	107	58	106	57	97	60	101	59	98	61	102	59	99	59	103	56	95	92	60	58	103	97	55	55	94	71
Benton.....	113	80	89	93	88	91	86	94	91	89	79	101	85	91	68	106	84	83	94	93	85	81	92	90	51	137
Clinton.....	172	76	172	74	169	73	163	73	161	73	162	75	162	73	161	81	160	160	70	70	155	154	70	71	153	94
Middle Fork.....	93	34	76	42	74	42	74	42	72	41	72	41	74	40	69	44	73	73	42	42	74	71	42	42	62	55
Lotta Creek.....	124	17	97	18	91	21	95	23	96	18	97	20	91	18	89	16	89	88	19	19	92	88	16	15	60	61
Riley.....	84	12	67	25	63	25	62	28	65	24	64	25	64	25	57	32	60	61	29	25	62	63	24	24	45	49
Total.....	3239	1135	3131	1028	2914	1036	2893	1105	2903	1049	2897	1070	2870	1049	2869	1126	2806	2687	1042	1022	2851	2733	1004	986	2434	1778

TAYLOR COUNTY

Athelstan.....	60	25	60	23	60	21	58	26	60	21	58	21	61	21	61	22	58	58	23	22	60	59	21	22	48	37	
Bedford.....	175	89	187	54	186	61	189	57	183	65	182	64	118	58	166	87	178	179	61	59	180	177	61	64	159	104	
First Ward.....	310	81	310	66	299	72	291	79	300	72	301	69	304	70	283	82	293	289	74	73	295	293	72	70	246	142	
Second Ward.....	267	99	244	106	235	107	240	105	232	110	231	114	241	107	228	114	232	231	110	111	227	227	113	107	188	179	
Third Ward.....	43	17	36	18	29	20	28	21	28	19	28	19	30	18	31	18	26	26	20	19	25	26	18	19	13	45	
Bedford Twp.....	110	82	89	52	77	52	71	60	71	57	69	59	81	51	79	54	72	70	54	56	72	69	55	55	27	120	
Benton.....	195	98	191	92	184	88	184	90	176	89	171	93	179	87	173	83	174	171	90	91	170	175	92	85	126	154	
Blockton.....	150	30	140	42	129	48	126	53	129	49	127	52	132	48	129	47	124	123	48	47	126	126	47	47	49	136	
Clayton Twp.....	254	97	235	97	215	98	211	101	207	97	209	96	21	91	212	95	203	200	99	99	211	206	93	92	205	129	
Clearfield.....	159	48	140	61	137	63	139	63	143	61	139	61	141	59	136	64	139	133	61	63	139	134	58	59	98	102	
Conway.....	87	33	91	28	86	29	84	30	83	30	82	34	84	30	82	32	79	79	33	32	79	78	32	32	31	90	
Gay Twp.....	79	15	61	29	57	30	61	27	58	31	57	30	60	28	61	28	57	57	27	27	57	55	28	27	36	54	
Grant Twp.....	130	23	98	43	91	48	48	55	91	48	83	55	107	35	92	48	84	86	51	51	89	87	49	49	109		
Grove Twp.....	160	42	160	39	143	42	133	51	147	41	130	57	160	33	143	42	132	130	49	48	136	135	45	46	52	145	
Holt Twp.....	113	19	90	39	86	39	87	39	86	38	86	39	85	39	81	40	82	80	39	39	84	83	39	38	36	96	
Jackson Twp.....	108	22	90	30	87	32	86	33	85	33	85	33	85	33	85	34	83	82	33	33	82	82	35	32	71	52	
Mason Twp.....	278	103	253	113	236	112	258	103	237	116	243	116	237	118	235	116	233	233	117	113	238	230	110	114	226	140	
New Market.....																											

TAYLOR COUNTY—Continued

Precincts	U. S. Senator		Governor		Lieutenant Governor		Secretary of State		Auditor of State		Treasurer of State		Attorney General		Supt. Public Instruction		Railroad Commissioner			Judges of Supreme Court			Congressman Eighth District			
	Brookhart, Rep.	Herring, Dem.	Kendall, Rep.	Files, Dem.	Hammill, Rep.	Murtegh, Dem.	Ramsay, Rep.	Fredrickson, Dem.	Haynes, Rep.	Herbert, Dem.	Burbank, Rep.	Kennedy, Dem.	Gibson, Rep.	Mitchell, Dem.	Francis, Rep.	Hofman, Dem.	Lewis, Rep.	Webster, Rep.	Berry, Dem.	Parsons, Dem.	Evans, Rep.	Stephens, Rep.	Byington, Dem.	Cash, Dem.	Towner, Rep.	Daughton, Dem.
North Dallas Twp.....	65	17	61	20	54	23	54	29	55	21	53	23	49	20	53	25	54	55	22	22	55	54	22	22	41	43
Nodaway Twp.....	163	13	136	20	126	19	119	26	120	24	120	27	132	21	113	33	110	107	26	27	114	110	21	23	50	111
Platte Twp.....	491	154	466	163	420	165	431	170	433	165	420	175	474	149	434	170	411	408	167	162	430	409	152	162	297	330
Ross Twp.....	145	36	123	42	111	47	107	51	105	51	107	52	111	48	111	50	104	102	51	52	106	104	49	48	58	116
Sharpsburg.....	105	25	108	19	97	20	10	322	97	20	96	18	104	21	94	27	94	96	21	20	92	90	19	18	79	52
Washington Twp.....	300	75	254	89	251	86	249	58	244	86	244	86	246	86	246	91	242	237	87	88	241	239	85	83	154	215
Polk Twp.....	124	34	102	47	103	47	93	51	89	53	87	58	87	56	92	55	84	85	61	59	89	88	54	52	52	96
Total.....	4075	1227	3745	1332	3500	1369	3453	1490	3457	1397	3411	1451	3610	1319	3420	1459	3346	3317	1425	1412	3397	3337	1370	1307	2382	2997

UNION COUNTY

Afton.....	209	127	240	85	214	94	210	98	207	97	197	105	212	95	194	107	200	194	97	93	204	193	97	100	211	97
Creston—																										
First Ward.....	353	123	334	126	290	136	282	153	290	138	283	145	299	136	282	142	264	252	145	139	261	246	144	140	174	280
Second Ward.....	455	241	502	173	458	184	460	188	464	176	461	178	481	162	457	197	451	440	193	185	450	443	180	183	599	289
Third Ward.....	272	100	226	127	212	121	192	138	188	143	190	150	199	141	189	143	172	170	140	143	179	173	133	133	120	143
Fourth Ward.....	249	53	170	89	138	93	140	97	141	94	135	103	142	100	148	89	123	116	102	102	127	123	95	92	79	193
Fifth Ward.....	400	215	405	197	326	180	367	186	367	177	356	192	375	175	366	193	361	349	181	177	423	416	210	221	301	319
Dodge.....	94	36	82	44	74	49	71	52	70	53	70	52	77	47	75	50	66	66	55	54	70	67	52	52	62	54
Douglas Beck.....	46	12	38	19	34	20	34	21	34	23	33	22	40	15	35	20	34	34	21	20	36	34	20	19	29	29
Douglas Cromwell.....	74	37	85	26	77	27	78	26	79	26	78	28	84	27	75	30	78	78	28	26	76	76	27	28	32	36
Grant.....	67	23	58	29	52	28	51	32	54	28	53	28	5	27	49	34	52	51	28	28	53	53	28	27	35	48
Shannon City Grant.....	95	29	94	19	86	21	93	18	88	17	88	17	90	18	79	32	86	80	20	21	86	82	17	17	65	46
Highland.....	90	38	95	35	90	36	88	40	89	37	88	39	87	38	87	41	85	86	33	33	83	84	35	36	81	48
Talmage Jones.....	85	21	67	30	58	32	54	37	57	35	55	36	55	37	58	33	55	55	35	35	53	52	35	34	44	50
Thayer Jones.....	77	50	84	39	78	45	73	48	77	45	76	47	79	46	89	51	72	72	47	47	73	72	48	48	81	40
Lincoln.....	107	58	118	50	113	50	112	50	106	50	109	53	109	48	109	51	101	100	50	50	107	102	48	47	95	69

New Hope.....	238	123	274	83	252	83	240	85	247	81	246	86	354	81	261	80	243	237	82	81	249	242	79	77	238	102	
Platte.....	118	51	115	53	109	57	105	63	107	60	105	60	116	51	109	56	106	100	60	60	59	104	102	56	55	91	77
Pleasant.....	98	14	78	28	73	30	73	34	72	32	73	32	70	36	79	25	71	68	32	35	75	70	30	30	40	54	
Sand Creek.....	150	101	161	90	135	95	131	108	139	98	133	105	136	101	127	113	124	124	109	105	131	129	101	101	106	130	
Spaulding.....	114	66	124	60	118	59	118	65	119	59	115	64	130	50	112	68	114	113	60	59	119	116	56	57	85	95	
Union.....	111	74	125	54	106	62	106	66	108	60	106	60	115	56	103	64	104	102	64	62	108	106	50	58	101	74	
Total.....	3502	1594	3474	1456	3097	1502	3887	1606	3103	1529	3050	1602	3208	1494	3053	1621	2962	2887	1584	1554	3067	2981	1556	1553	2524	2373	

WAYNE COUNTY

Wright.....	110	66	107	64	95	74	96	72	96	75	95	74	94	75	72	96	94	92	73	71	94	90	70	70	87	78	
Union.....	154	69	154	61	144	61	141	67	143	63	140	64	141	64	66	144	141	136	67	66	142	140	63	63	145	64	
Washington.....	171	114	167	121	145	113	144	121	142	120	148	115	141	122	116	145	137	135	123	118	142	137	119	122	135	133	
Richman.....	334	171	338	165	320	173	313	183	315	179	310	185	310	182	185	307	306	297	184	183	310	302	180	179	293	203	
Clay.....	135	48	112	67	99	79	102	76	103	68	100	77	98	77	78	96	95	96	73	73	100	97	77	76	86	87	
Benton.....	128	61	131	56	125	59	125	60	124	60	125	61	122	61	61	126	123	115	61	61	126	123	60	59	120	67	
Corydon Twp.....	110	45	98	56	97	56	98	55	98	55	97	55	96	57	81	97	96	96	55	55	96	95	55	55	89	62	
Corydon Precinct.....	520	353	583	296	553	305	552	312	553	304	549	311	549	306	314	552	542	542	313	308	555	539	304	298	522	339	
South Fork.....	177	87	154	917	139	103	139	107	141	101	133	109	136	106	112	138	135	135	104	104	142	132	102	103	137	104	
Walnut.....	122	63	105	83	95	85	94	90	99	84	93	89	94	87	79	10	8	99	98	82	81	97	98	85	82	85	98
Seymour—																											
First Ward.....	151	110	149	102	145	103	143	106	145	101	143	104	140	106	109	140	137	136	108	108	145	137	101	100	121	121	
Second Ward.....	136	76	137	77	132	77	128	80	130	76	128	80	130	79	85	125	130	124	78	79	131	129	79	79	121	89	
Third Ward.....	121	57	117	52	113	53	114	53	113	51	113	53	107	56	55	109	111	109	52	52	113	111	53	54	100	82	
Harvard Precinct.....	114	41	101	49	95	49	91	55	94	51	96	51	92	56	53	91	96	95	49	47	94	90	49	50	92	51	
Sewal Precinct.....	61	54	65	50	58	51	60	54	57	52	60	53	58	52	37	53	58	55	53	54	58	57	53	51	62	49	
Warren.....	402	178	432	142	411	157	407	165	404	166	402	165	403	164	171	398	399	390	107	165	398	394	165	162	374	192	
Jefferson.....	95	45	69	64	59	69	58	70	54	73	55	73	56	72	71	58	55	58	72	68	58	57	69	67	57	71	
Lineville.....	170	112	165	111	159	114	164	110	164	111	162	113	159	112	111	162	162	159	112	111	160	158	111	110	178	100	
Chio.....	92	48	83	49	60	67	62	68	58	69	60	67	62	57	67	61	62	68	68	58	58	58	58	58	58	74	56
Clinton.....	80	8	59	24	48	33	48	29	46	32	45	33	46	30	26	53	45	40	27	27	45	45	29	28	46	28	
Howard.....	32	28	31	30	30	29	31	28	30	29	30	32	30	29	31	30	30	30	29	30	29	30	31	30	29	31	
Monroe.....	69	42	58	55	59	54	61	51	59	53	58	55	58	55	54	59	58	58	55	55	57	58	56	55	51	62	
Total.....	3484	1874	3415	1971	3188	1957	3176	2006	3178	1962	3156	2012	3127	2011	1997	3158	3114	3061	1997	1970	3159	3086	1869	1951	3004	2147	

NINTH DISTRICT

ADAIR COUNTY

Precincts	U. S. Senator		Governor		Lieutenant Governor		Secretary of State		Auditor of State		Treasurer of State		Attorney General		Supt. Public Instruction		Railroad Commissioner			Judges of Supreme Court			Congressman Ninth District			
	Brockhart, Rep.	Herring, Dem.	Kendall, Rep.	Files, Dem.	Hammill, Rep.	Murtagh, Dem.	Ramsay, Rep.	Fredrickson, Dem.	Haynes, Rep.	Herbert, Dem.	Burbank, Rep.	Kennedy, Dem.	Gibson, Rep.	Mitchell, Dem.	Francis, Rep.	Hoffman, Dem.	Lewis, Rep.	Webster, Rep.	Berry, Dem.	Parsons, Dem.	Evans, Rep.	Stephens, Rep.	Byington, Dem.	Cash, Dem.	Green, Rep.	Richards, Dem.
Union.....	97	15	103	8	97	9	95	11	97	10	98	10	101	9	84	26	94	92	8	8	95	82	8	8	94	11
Orient.....	211	87	238	49	216	54	216	58	217	55	218	60	229	45	210	66	207	202	54	51	210	208	51	47	219	51
Richland.....	107	28	88	38	85	33	87	37	79	35	80	37	83	34	80	35	77	78	34	32	79	74	32	32	73	41
Washington.....	66	29	67	24	64	25	66	23	63	25	63	25	67	24	63	26	62	63	25	25	63	63	25	25	66	25
Jackson.....	89	31	88	29	83	28	85	27	81	30	83	30	82	26	82	29	77	77	33	30	79	76	31	30	80	32
Bridgewater.....	61	46	68	41	61	46	58	49	60	47	62	44	69	38	57	49	62	60	45	45	61	59	45	44	64	43
Summerset.....	343	170	373	107	342	109	352	100	336	110	334	108	345	104	323	122	331	330	107	104	335	331	101	104	352	116
Lee.....	125	42	109	43	99	45	99	47	96	46	98	49	98	47	91	53	90	91	52	50	93	90	49	49	95	54
Greenfield.....	596	243	610	186	566	192	563	207	565	207	584	189	574	186	566	202	540	527	203	202	537	528	190	184	549	208
Grand River.....	91	24	89	20	82	21	85	26	78	24	79	23	77	24	77	24	72	69	25	24	71	70	25	24	77	24
Harrison.....	119	13	114	11	102	15	110	13	101	17	102	17	104	13	99	21	101	98	18	17	102	102	16	16	100	19
Grove.....	155	34	145	30	131	36	131	36	121	38	123	40	124	34	121	43	123	119	38	37	120	119	38	37	127	43
Prussia.....	94	41	75	44	59	46	61	44	62	44	60	44	59	42	56	51	58	45	44	54	51	45	45	49	50	51
Eureka.....	93	11	78	20	73	19	73	22	70	22	72	21	73	19	71	24	71	70	19	21	71	70	17	20	73	21
Summit.....	65	26	61	29	51	28	55	31	51	33	54	29	52	31	56	30	55	53	30	31	52	51	31	30	55	29
Walnut.....	128	24	109	32	104	31	100	37	106	31	104	30	105	29	104	33	101	103	33	31	105	101	27	28	103	37
Jefferson.....	149	26	135	89	121	42	124	46	118	45	120	47	119	44	114	48	116	114	47	45	115	115	46	45	114	50
Lincoln.....	97	46	118	24	110	28	108	27	113	23	101	36	110	26	96	38	10	410	128	26	106	103	24	26	110	23
Stuart.....	93	42	94	38	70	38	74	40	73	41	72	41	75	38	67	41	66	64	41	38	63	59	39	37	76	42
Adair.....	163	123	225	54	264	61	199	63	165	106	191	68	196	63	187	92	190	187	66	62	188	188	65	69	209	62
Total.....	2942	1099	2985	859	2720	906	2741	942	2558	989	2696	948	2742	876	2604	1053	2597	2553	951	923	2599	2550	905	694	2692	981

GUTHRIE COUNTY

Precincts	U. S. Senator		Governor		Lien-tenant Governor		Secretary of State		Auditor of State		Treasurer of State		Attorney General		Supt. Public Instruction		Railroad Commissioner			Judges of Supreme Court			Congressman Ninth District			
	Brookhart, Rep.	Herring, Dem.	Kendall, Rep.	Filse, Dem.	Hamill, Rep.	Murtagh, Dem.	Ramsay, Rep.	Fredrickson, Dem.	Haynes, Rep.	Herbert, Dem.	Burbank, Rep.	Kennedy, Dem.	Gibson, Rep.	Mitchell, Dem.	Fraucis, Rep.	Hoffman, Dem.	Lewis, Rep.	Weister, Rep.	Berry, Dem.	Farnous, Dem.	Evans, Rep.	Stephens, Rep.	Byington, Dem.	Cash, Dem.	Green, Rep.	Richards, Dem.
Baker.....	113	16	101	25	96	28	89	33	92	30	91	32	94	30	93	30	92	80	29	31	93	91	31	31	93	29
Bear Grove.....	137	28	134	24	130	25	120	37	118	35	123	29	123	27	133	25	119	119	28	28	121	120	28	25	136	23
Beaver.....	299	115	298	98	271	103	274	103	272	101	275	103	270	101	276	110	265	261	108	109	267	263	104	105	276	107
Cass-Panora.....	300	153	343	109	335	111	327	119	327	114	329	114	325	115	324	112	327	324	113	109	324	324	112	108	329	107
Cass-Yale.....	102	22	101	20	98	18	95	22	98	19	102	20	93	19	98	19	96	96	18	17	96	96	18	18	91	21
Dodge.....	196	31	212	18	214	16	208	19	203	17	210	18	211	17	206	21	210	203	15	16	208	211	17	14	207	20
Grant.....	89	25	81	25	73	29	75	29	69	36	72	29	71	30	61	47	67	67	32	30	69	67	30	30	76	22
Highland.....	216	80	234	59	226	60	228	57	224	55	221	60	229	53	230	57	225	219	55	54	225	222	51	52	223	57
Jackson.....	118	22	102	30	98	31	93	35	93	34	92	37	92	36	94	34	91	88	34	34	90	87	36	33	86	40
Orange.....	100	25	102	17	104	17	102	16	100	16	93	21	96	16	97	20	94	94	19	18	95	94	16	16	95	14
Penn.....	31	18	31	18	30	15	30	15	29	15	29	15	28	16	29	16	28	27	16	14	28	28	15	14	30	16
Richland--																										
Jamaica.....	89	33	87	27	76	30	73	31	73	30	72	32	71	31	72	31	70	71	31	29	72	69	30	29	71	32
Yale.....	48	20	52	14	50	14	50	12	51	12	51	12	51	12	54	10	49	49	13	14	51	50	12	13	49	12
Seely.....	159	27	134	46	122	44	117	53	113	53	115	54	114	52	115	56	111	108	53	53	108	114	53	45	113	50
Stuart Twp.....	31	11	34	10	33	9	33	10	34	10	33	10	33	10	31	13	32	32	10	32	32	11	10	34	9	
Stuart--																										
First Ward.....	85	82	101	51	88	54	86	54	80	60	80	69	76	61	67	90	79	77	66	68	83	79	61	62	87	59
Second Ward.....	107	81	143	44	139	42	138	46	138	43	135	47	138	40	137	42	136	132	42	41	135	130	41	41	140	41
Thompson.....	245	115	235	106	227	95	224	100	220	107	222	105	214	110	212	108	215	212	103	101	214	211	104	101	225	108
Union.....	101	15	92	19	86	23	82	30	83	28	81	30	81	28	81	30	76	77	29	29	80	78	25	25	80	31
Valley.....	559	297	627	190	583	212	565	256	568	217	585	216	557	236	544	250	544	537	217	214	536	535	217	212	561	219
Victory.....	125	21	106	28	100	29	94	32	95	34	84	34	86	42	91	29	85	82	90	86	87	33	33	90	35	
Total.....	3248	1237	3550	976	3179	1005	3103	1089	3085	1066	3075	1093	3061	1074	3040	1163	3017	2912	1114	1052	3018	2937	1099	1017	3092	1052

HARRISON COUNTY

Harrison	87	59	81	62	73	64	73	65	78	63	74	62	75	61	79	77	60	62	75	63	68	76	64	
Dunlap	229	205	248	174	243	181	240	173	234	182	230	186	235	182	229	194	221	216	193	230	226	176	212	200
Lincoln	113	40	105	49	99	52	96	54	99	50	97	53	98	51	99	52	98	54	98	97	52	53	97	53
Allen	93	37	81	36	89	38	88	38	83	43	93	40	92	39	90	36	86	33	33	85	85	40	86	37
Jackson	149	120	153	110	145	132	142	118	141	114	133	119	143	110	142	113	136	139	118	115	62	59	68	109
Little Sioux	160	110	165	96	155	100	157	99	155	102	152	102	155	100	151	103	153	152	99	98	151	151	97	100
Douglas	108	63	89	77	88	81	87	81	77	82	87	74	85	81	84	80	84	84	81	80	84	83	79	81
Boyer	158	123	174	110	170	109	171	110	171	109	167	112	170	110	170	110	168	168	111	111	172	169	109	171
Woodbine	346	289	415	219	407	220	404	229	399	228	400	228	404	227	400	226	397	395	231	228	401	402	221	223
Magnolia	224	133	239	111	242	117	238	110	239	114	239	112	240	114	230	122	222	231	117	115	240	235	113	113
Ragian	54	79	52	81	47	82	45	84	45	81	45	81	44	80	48	77	45	45	80	81	45	45	79	80
Morgan	202	87	191	99	189	98	191	97	191	96	189	98	188	98	188	98	187	97	99	189	187	96	97	184
Cass	111	91	112	85	110	86	111	86	110	87	110	86	109	87	108	84	109	109	83	83	110	110	87	86
Jefferson	184	145	189	137	188	136	186	137	189	136	188	135	188	134	189	124	188	183	135	144	188	186	138	134
Logan	501	304	533	281	520	269	519	260	517	263	516	263	515	261	517	261	513	518	266	259	520	511	257	260
Calhoun	94	48	94	49	93	49	93	49	93	50	91	51	93	50	91	49	93	93	49	49	93	93	49	49
Taylor	123	99	133	83	130	85	129	85	125	86	126	88	127	86	126	89	127	128	86	85	126	126	85	86
Clay	46	21	37	28	35	29	35	29	35	29	34	30	36	29	35	29	34	34	30	30	34	34	30	34
Washington	135	130	135	127	135	126	138	124	136	128	138	124	136	124	134	126	133	133	127	126	137	134	124	126
Union	61	45	55	47	57	45	55	47	56	45	56	46	56	46	54	46	54	55	47	45	56	53	46	47
Lagrange	108	71	97	76	89	73	90	76	87	71	87	76	86	73	90	74	85	86	71	69	81	77	73	77
St. John	136	126	136	121	132	121	136	124	131	125	132	123	130	124	123	120	128	129	122	120	132	129	122	127
Mo. Valley—																								
First Ward	177	203	172	203	162	211	160	210	157	213	162	212	158	211	156	215	158	154	213	215	166	156	211	110
Second	177	144	163	147	167	149	155	150	163	151	154	147	154	149	159	147	148	163	158	143	144	157	152	95
Third	309	163	240	224	205	243	201	253	195	248	210	244	193	257	200	249	188	184	261	259	193	194	250	180
Cincinnati	100	53	82	66	82	62	84	65	81	67	81	68	81	67	81	67	79	77	69	69	80	81	69	67
Total	4185	2988	4181	2878	4034	2956	4018	2958	3883	2963	3990	2958	3984	2857	3959	2964	3910	3914	2996	2971	3581	3842	2859	2906

MILLS COUNTY

Renton	40	34	45	31	43	34	41	34	40	34	39	35	39	41	30	45	41	39	35	36	39	36	37	
Center	109	47	118	33	116	34	115	35	113	37	113	35	114	36	112	38	113	111	35	35	119	112	31	
Deer Creek	72	41	75	33	74	33	74	35	73	36	73	35	73	35	73	35	72	72	35	34	71	73	35	
Emerson	116	48	144	23	135	26	138	25	133	27	134	28	134	27	135	30	128	123	28	27	129	129	28	
Glenwood—																								
First Precinct	173	125	167	118	163	113	162	114	165	113	165	114	162	115	162	117	162	157	113	109	162	165	110	
Second Precinct	142	111	153	108	144	110	141	111	144	110	144	109	143	109	142	112	143	138	112	110	142	138	107	
Third Precinct	111	79	129	59	123	57	123	57	119	56	117	58	121	58	120	61	117	113	59	58	119	120	58	
Fourth Precinct	87	48	91	40	90	39	92	38	90	38	92	38	90	38	88	39	90	87	37	37	90	88	37	
Hastings	75	69	83	60	79	59	81	60	79	59	79	60	78	60	78	60	77	77	61	61	76	77	60	
Henderson	60	68	72	51	66	53	66	54	65	53	66	53	65	54	59	52	62	62	47	61	60	48	48	

MILLS COUNTY—Continued

Precincts	U. S. Senator		Governor		Lieutenant Governor		Secretary of State		Auditor of State		Treasurer of State		Attorney General		Supt. Public Instruction		Railroad Commissioner			Judges of Supreme Court			Congressman Ninth District				
	Brockhart, Rep.	Herrings, Dem.	Kendall, Rep.	Files, Dem.	Hammill, Rep.	Murtagh, Dem.	Ramsay, Rep.	Fredrickson, Dem.	Haynes, Rep.	Herbert, Dem.	Burbank, Rep.	Kennedy, Dem.	Gibson, Rep.	Mitchell, Dem.	Francis, Rep.	Hoffman, Dem.	Lewis, Rep.	Webster, Rep.	Berry, Dem.	Parsons, Dem.	Evans, Rep.	Stephens, Rep.	Byington, Dem.	Cash, Dem.	Green, Rep.	Richards, Dem.	
Ingraham	120	85	136	71	128	71	129	72	137	73	130	69	133	72	130	75	132	131	70	79	50	131	132	72	70	137	69
Lyons	83	61	89	60	86	69	83	64	85	59	86	61	84	61	83	58	84	82	59	59	84	87	58	57	90	60	
Malvern—																											
First Precinct	160	57	178	41	171	41	171	43	167	48	188	45	171	44	169	44	168	167	46	46	172	172	42	42	137	47	
Second Precinct	79	45	84	36	81	39	82	38	80	39	79	40	79	39	80	39	78	76	38	40	78	80	37	35	329	109	
Mineola	87	46	53	46	50	46	50	48	50	47	49	48	49	47	48	48	49	49	46	45	51	50	46	19	91	21	
Platteville	140	94	116	105	107	110	104	115	106	113	108	111	107	110	105	111	105	104	113	111	103	105	117	14	207	20	
Rawls	70	72	73	62	73	61	73	64	72	62	69	65	70	66	73	62	71	71	63	64	71	72	64	39	76	22	
Silver Creek	59	18	64	13	62	14	61	15	61	15	61	15	61	14	56	19	60	59	16	16	61	61	15	32	223	57	
St. Mary	47	15	40	17	38	15	38	15	38	15	37	16	38	15	37	16	38	37	15	16	38	3	3	3	86	40	
West Oak	90	81	87	82	82	85	78	87	80	83	79	85	78	85	78	84	77	77	84	83	78	78	78	95	14		
White Cloud	71	44	76	38	73	40	74	40	75	38	73	39	76	39	75	39	75	74	38	38	74	74	74	95	16		
Total	1971	1282	2073	1127	1984	1149	1976	1164	1972	1155	1961	1159	1985	1162	1923	1196	1942	1903	1151	1142	1943	1943	1943	1943	1943	1943	

MONTGOMERY COUNTY

Douglas Twp.	146	50	136	52	128	54	129	56	128	55	128	56	133	54	126	58	125	128	56	56	127	126	55	53	108	86
East Twp.	132	18	115	24	106	22	106	25	104	21	102	23	97	32	108	21	98	98	23	22	97	96	23	22	100	31
Elliott Precinct	136	79	147	64	142	62	143	60	136	61	139	62	140	60	138	60	137	133	60	60	132	133	60	58	128	94
Frankfort Twp.	137	17	133	15	124	17	122	17	116	17	116	18	127	16	122	17	116	112	17	18	120	119	15	15	97	49
Garfield Twp.	80	46	80	40	73	42	72	42	73	44	72	42	73	43	74	41	72	70	43	41	71	70	44	43	65	62
Grant Twp.	119	31	120	25	114	24	112	28	110	26	112	26	110	27	112	25	109	106	27	28	111	109	25	25	68	94
Lincoln Twp.	81	34	107	23	100	25	104	23	100	26	96	24	98	28	92	29	98	99	27	25	97	97	26	25	56	74
Pilot Grove Twp.	110	16	96	23	87	25	84	23	78	32	85	28	81	30	81	26	79	80	32	31	80	78	30	28	66	57
Red Oak Twp.	131	48	127	37	115	37	113	40	111	40	110	43	113	44	110	42	105	102	44	42	108	109	40	40	85	87
Red Oak—																										
First Ward	247	162	224	141	195	145	203	150	194	147	197	148	203	142	194	138	191	185	150	145	189	189	145	144	106	335
Second Ward	401	201	421	157	383	154	391	161	385	149	388	149	396	146	380	156	381	381	149	145	380	379	147	145	238	386
Third Ward	504	190	583	135	559	105	548	117	551	104	555	104	564	104	539	115	540	549	100	99	538	536	101	97	404	303

NO. 100

Scott Twp.	299	66	335	228	307	29	304	39	309	31	310	32	317	30	309	41	297	295	34	35	301	293	35	34	254	106
Sherman Twp.	40	20	37	19	35	18	36	18	33	18	35	18	31	18	37	17	33	34	18	17	34	33	17	17	25	35
Villisca—																										
First Ward	174	89	174	67	150	64	150	75	149	65	152	62	172	62	149	64	142	141	64	65	142	142	61	59	151	94
Second Ward	122	46	141	21	138	15	137	22	132	20	132	20	139	18	123	33	130	127	18	20	128	128	20	18	134	30
Third Ward	98	35	85	34	74	29	74	32	77	28	73	28	84	32	83	31	68	68	34	30	68	69	30	26	68	43
Washington Twp.	138	31	121	41	120	39	119	41	118	40	118	39	111	41	111	39	109	110	37	38	109	108	38	39	104	64
West Twp.	83	71	82	68	76	69	77	69	72	68	70	59	75	71	76	68	75	74	68	67	75	74	63	63	55	97
Total	3188	1250	3264	984	3030	975	3024	1033	2984	992	2992	981	3064	996	2954	1034	2905	2884	1001	984	2907	2888	975	953	2312	2095

POTTAWATTAMIE COUNTY

Belknap	262	232	376	113	366	117	370	115	363	115	366	114	358	118	364	114	358	358	120	116	358	253	119	117	369	111	
Boomer	129	49	112	62	98	72	93	81	91	81	91	82	91	81	94	78	91	91	82	80	93	94	79	77	102	72	
Carson	178	101	198	64	196	64	186	71	197	61	194	63	192	66	190	66	188	187	66	66	191	189	63	64	188	65	
Center	63	24	68	22	67	21	65	22	67	21	66	22	67	21	66	22	65	63	23	65	63	21	65	82	21	63	64
Crescent	58	118	59	111	57	112	59	111	53	116	53	115	54	116	56	113	53	55	115	116	52	54	117	114	59	111	
Garner	130	105	144	93	134	97	134	98	130	101	129	108	126	108	129	104	127	126	102	103	129	129	103	105	142	91	
Garner-Lake Precinct	69	90	61	95	53	10	452	106	54	102	55	102	53	102	55	101	51	51	104	102	46	45	102	102	41	111	
Grove	86	33	91	27	89	29	91	28	90	28	89	29	90	29	90	38	90	89	28	29	92	91	27	28	87	31	
Hardin	50	52	67	39	66	37	59	45	61	41	64	37	62	39	67	37	62	60	37	37	65	62	36	38	67	34	
Hardin-McClelland Precinct	55	53	74	34	71	37	69	38	66	40	66	40	65	42	68	38	66	65	40	39	67	65	38	37	68	37	
Hazel Dell	105	81	111	74	108	73	102	81	102	80	104	79	104	77	104	78	104	102	76	78	101	100	71	71	110	70	
James	88	32	92	28	92	28	93	27	93	27	91	29	92	27	92	28	93	93	26	26	93	92	27	27	95	25	
Kane Twp. Outside C. B.	51	34	56	30	55	30	53	34	50	35	49	35	49	37	49	35	48	46	39	37	50	49	31	34	57	28	
Keg Creek	56	40	63	28	61	29	63	29	54	32	59	30	57	31	57	32	59	62	31	28	62	59	27	29	74	20	
Knox	366	321	379	299	352	307	345	326	353	311	341	324	338	327	346	323	331	330	322	314	334	325	315	315	349	303	
Layton	223	226	295	152	278	153	294	149	282	153	274	162	276	160	266	165	266	270	163	156	268	273	157	149	270	166	
Lewis	111	99	124	85	111	91	109	95	108	92	108	98	103	100	105	98	108	103	98	97	104	103	96	95	116	86	
Lewis-Manawa Precinct	52	45	46	49	43	49	44	50	44	49	46	48	41	53	41	52	42	42	48	49	41	42	48	47	48	45	
Lincoln	93	32	89	25	85	24	88	27	79	28	82	25	82	27	82	28	69	69	29	28	68	68	29	28	60	35	
Macedonia	107	89	138	60	133	61	130	64	130	64	129	66	129	66	131	66	130	130	64	63	130	130	64	63	135	61	
Minden	138	128	158	105	159	102	159	100	159	103	157	101	155	103	152	108	157	157	100	100	155	152	100	101	162	98	
Neola	188	300	195	283	193	281	188	287	188	284	186	287	188	288	179	296	185	182	286	287	187	187	284	292	195	279	
Norwalk	112	118	110	114	107	116	107	115	106	116	108	114	105	119	100	119	108	105	118	118	105	108	117	113	110	114	
Pleasant	82	47	26	48	73	49	72	48	71	48	72	50	71	48	70	51	67	68	50	48	70	69	46	47	65	54	
Rockford—																											
Honey Creek	35	40	29	44	24	47	24	46	24	47	25	46	24	46	26	45	25	24	46	47	25	26	47	46	24	47	
Loveland	80	53	71	58	69	60	63	62	64	64	67	60	67	60	64	65	63	63	62	62	66	68	61	58	67	59	
Silver Creek	25	36	37	26	34	26	35	26	32	27	30	29	31	30	34	26	32	34	27	28	34	34	25	26	32	26	
Treyner Town	63	50	67	44	66	43	68	44	64	46	62	48	60	49	64	45	64	62	46	48	65	65	44	44	62	47	
Valley	115	168	169	107	164	109	160	115	158	112	158	115	159	115	154	118	155	153	118	114	157	156	116	114	163	113	
Waveland	120	29	121	27	118	27	118	28	114	31	117	30	120	27	116	28	113	112	30	31	111	111	30	31	86	60	
Washington	76	44	81	35	79	40	76	41	78	41	79	40	77	40	79	40	79	40	40	40	77	75	40	42	80	37	
Wright	71	25	86	13	87	12	86	13	87	12	87	12	86	14	86	12	87	84	12	13	86	84	13	13	83	16	

POTTAWATTAMIE COUNTY—Continued

Precincts	U S. Senator		Governor		Lieutenant Governor		Secretary of State		Auditor of State		Treasurer of State		Attorney General		Supt. Public Instruction		Railroad Commissioner			Judges of Supreme Court			Congressman Ninth District			
	Brookhart, Rep.	Herring, Dem.	Kendall, Rep.	Files, Dem.	Hammill, Rep.	Murtagh, Dem.	Ramsay, Rep.	Fredrickson, Dem.	Haynes, Rep.	Herbert, Dem.	Burbank, Rep.	Kennedy, Dem.	Gibson, Rep.	Mitchell, Dem.	Francis, Rep.	Hoffman, Dem.	Lewis, Rep.	Websier, Rep.	Berry, Dem.	Parsons, Dem.	Evans, Rep.	Stephens, Rep.	Byington, Dem.	Cash, Dem.	Green, Rep.	Richards, Dem.
York	85	35	86	42	78	43	80	43	75	41	80	43	78	44	78	44	75	72	46	48	77	79	44	44	82	37
Co. Bluffs—																										
First Ward, First Precinct	131	140	161	107	152	115	152	117	145	123	140	128	145	122	147	120	142	139	125	126	143	140	121	120	139	121
First Ward, Second Precinct	323	315	375	259	332	281	331	293	326	295	325	297	326	294	331	291	310	305	306	301	310	318	292	289	328	286
First Ward, Third Precinct	414	358	508	266	450	299	450	309	456	298	460	299	454	310	444	315	447	414	341	306	450	485	303	293	454	306
First Ward, Fourth Precinct	117	131	141	107	129	116	127	117	130	114	130	116	125	117	130	115	126	126	116	114	126	124	117	118	122	153
Second Ward, First Precinct	211	234	303	145	281	158	278	165	283	160	273	167	275	168	269	167	269	266	163	163	269	268	185	164	280	158
Second Ward, Second Precinct	324	284	388	217	359	227	338	248	352	233	348	245	337	251	339	244	342	336	247	247	344	342	244	241	345	239
Second Ward, Third Precinct	180	106	143	143	126	147	117	158	115	155	116	155	113	163	120	140	113	112	156	156	112	112	153	153	116	162
Third Ward, First Precinct	207	214	276	186	267	141	264	150	252	100	156	161	200	154	245	153	253	246	152	152	251	250	146	147	270	141
Third Ward, Second Precinct	223	305	344	171	324	187	327	191	326	188	315	196	324	189	315	192	314	307	188	192	195	170	171	201	156	254
Third Ward, Third Precinct	264	154	246	171	227	175	221	186	216	185	221	183	217	188	223	180	199	204	192	195	170	171	202	201	156	254
Fourth Ward, First Precinct	246	329	366	208	341	224	347	220	337	222	326	238	333	228	333	251	328	325	230	226	335	326	226	224	325	238
Fourth Ward, Second Precinct	294	186	265	146	241	158	238	169	232	166	236	170	228	172	232	172	225	223	180	174	173	167	187	192	155	243
Fifth Ward, First Precinct	236	214	222	199	208	222	221	207	209	211	205	212	201	216	228	211	201	202	222	218	192	194	215	217	190	230
Sixth Ward, First Precinct	213	184	178	217	150	238	141	246	149	239	142	243	139	244	145	241	137	137	248	242	133	130	246	250	136	213
Fifth Ward, Second Precinct	320	149	298	166	272	183	270	184	268	184	264	190	256	196	261	192	248	244	209	205	202	205	223	216	197	217
Sixth Ward, Second Precinct	428	281	451	254	408	283	402	289	397	286	393	296	395	290	391	301	381	372	306	308	383	381	298	297	394	293
Fifth Ward, Third Precinct	221	143	208	146	186	148	170	171	173	168	169	173	172	169	175	165	165	162	167	157	153	155	151	149	151	185
Sixth Ward, Third Precinct	235	188	227	195	203	204	205	204	205	204	205	194	213	201	208	191	192	210	211	195	192	201	208	197	213	185
Fifth Ward, Fourth Precinct	187	108	168	120	158	125	145	137	146	129	144	130	146	131	146	130	139	140	138	134	125	123	139	140	114	157
Sixth Ward, Fourth Precinct	45	64	51	57	50	56	52	54	50	56	53	52	50	55	54	52	50	51	55	54	54	51	55	58	45	55
Total	8329	6960	9196	5866	8606	6181	8533	6381	8458	6566	8307	6433	8276	6481	8383	6433	8242	8047	6545	6447	8051	8047	6416	6396	8151	6503

SHELBY COUNTY

Botna.....	89	11	60	14	56	15	50	24	60	15	61	15	58	16	58	18	59	55	16	19	56	61	17	16	60	16
Irwin.....	184	63	182	64	177	66	179	65	176	68	177	67	175	68	178	67	174	176	68	68	175	176	68	67	184	59
Greely.....	105	54	104	57	102	57	102	57	101	57	99	62	102	58	101	56	101	102	57	56	102	103	56	57	108	57
Union.....	127	190	120	193	116	201	115	201	116	198	112	202	114	200	114	201	114	201	201	117	115	199	200	111	204	73
Grove.....	91	57	87	60	87	61	89	59	84	63	78	89	84	63	79	67	84	84	62	62	84	84	62	62	74	73
Washington.....	59	171	54	169	49	175	51	172	48	178	41	185	46	176	41	182	48	46	176	174	46	47	175	177	51	173
Westphalia--																										
First.....	29	230	48	209	32	223	37	217	31	224	24	233	30	226	19	237	29	29	226	225	28	29	225	227	31	226
Second.....	19	188	41	157	23	171	55	141	22	173	12	190	19	178	14	179	21	21	172	167	22	22	168	167	38	159
Douglas.....	212	102	208	104	203	109	205	106	201	108	205	104	198	112	208	104	199	199	113	113	199	200	111	110	203	108
Polk.....	159	40	162	37	159	36	161	36	158	36	157	37	157	38	161	36	157	159	38	36	159	159	36	36	164	33
Jackson.....	123	104	118	110	109	115	111	115	109	116	109	115	110	115	112	113	107	111	116	113	108	109	115	113	115	109
Centre.....	155	46	150	48	151	46	147	52	147	50	148	50	148	51	147	50	147	147	50	50	146	145	50	50	153	46
Harlan--																										
First.....	143	179	160	163	157	164	154	168	154	188	157	165	155	166	158	165	154	154	168	169	154	155	168	166	155	168
Second.....	218	230	224	223	218	224	217	226	218	226	220	224	221	223	224	222	219	220	224	223	221	220	223	223	224	223
Third.....	221	182	258	140	253	143	250	145	251	141	249	144	247	147	251	144	248	249	147	146	250	248	146	146	248	148
Fourth.....	207	128	209	122	206	122	207	123	206	122	207	122	208	121	209	120	208	205	121	122	206	205	122	122	208	122
Lincoln.....	130	85	126	83	126	84	126	85	126	85	120	90	124	87	123	88	125	124	84	84	122	123	86	85	125	84
Cass.....	101	245	126	214	130	214	130	213	128	215	90	250	127	218	91	249	127	126	215	215	130	126	212	215	127	217
Tennant.....	51	47	54	42	56	39	57	39	57	39	58	38	57	39	57	39	57	59	39	37	57	57	39	39	59	38
Shelby.....	161	110	186	72	181	76	172	86	179	78	177	80	175	81	175	81	178	179	81	80	178	176	80	80	180	78
Fairview.....	105	58	93	66	90	67	88	72	90	69	90	67	85	70	86	67	80	89	66	65	89	88	65	66	93	64
Monroe.....	138	20	141	20	139	21	138	22	139	22	140	20	139	22	140	21	139	140	21	20	140	140	20	20	138	22
Roebeek.....	38	28	45	21	41	24	40	26	42	23	43	23	43	22	43	22	42	23	23	43	41	23	24	24	44	22
Elk Horn.....	235	138	245	127	244	127	242	131	248	125	246	127	246	128	244	130	246	245	127	128	245	245	127	127	248	126
Total.....	3080	2705	3201	2515	3106	2580	3123	2581	3089	2599	3020	2679	3067	2625	3032	2658	3071	3075	2612	2596	3077	3074	2593	2595	3139	2575

TENTH DISTRICT
BOONE COUNTY

Precincts	U. S. Senator		Governor		Lieutenant Governor		Secretary of State		Auditor of State		Treasurer of State		Attorney General		Supt. Public Instruction		Railroad Commissioner				Judges of Supreme Court		Congressman Tenth District					
	Brookhart, Rep.	Herring, Dem.	Kendall, Rep.	Files, Dem.	Hammill, Rep.	Murtagh, Dem.	Ramsey, Rep.	Fredrickson, Dem.	Haynes, Rep.	Herbert, Dem.	Burbank, Rep.	Kennedy, Dem.	Gibson, Rep.	Mitchell, Dem.	Francis, Rep.	Hoffman, Dem.	Lewis, Rep.	Webster, Rep.	Berry, Dem.	Parsons, Dem.	Evans, Rep.	Stephens, Rep.	Byington, Dem.	Cash, Dem.	Dickinson, Rep.	Douglas, Dem.		
Anaqua Twp.	76	15	72	15	72	10	67	12	67	13	82	231	82	222	80	214	94	228	222	81	76	225	220	80	76	212	90	
Beaver Twp.	48	49	72	21	70	18	69	21	68	21	68	21	67	19	65	20	67	61	63	18	60	63	18	20	61	23	7	
Beaver Village	48	11	55	6	51	8	47	7	48	5	48	5	50	9	46	6	45	49	8	7	47	45	5	5	47	7	7	
Boone																												
First Ward	269	98	261	87	244	80	211	84	231	82	231	82	222	80	214	94	228	222	81	76	225	220	80	76	212	90		
Second Ward	574	261	720	103	683	104	622	113	669	107	668	109	624	138	624	138	624	138	624	138	624	138	624	138	624	138	624	
Third Ward	347	179	457	82	424	80	416	88	423	80	42	3	80	415	76	383	117	419	389	61	80	405	396	74	71	319	100	
Fourth	435	138	430	103	389	92	358	89	370	112	370	112	359	102	348	119	360	351	99	98	353	355	92	87	350	120		
Fifth Ward	357	77	349	55	306	51	282	54	296	59	296	59	294	54	284	58	303	279	51	48	276	284	46	47	273	69		
Cass Twp.	58	19	55	19	45	17	46	21	45	20	45	20	42	19	47	15	49	42	17	15	41	41	19	15	45	16		
Collar Twp.	103	18	94	17	85	17	81	20	75	24	72	24	77	20	82	23	70	74	19	21	81	79	17	20	83	16		
Dea Moines	210	41	206	28	188	27	173	31	185	24	183	24	179	27	176	31	180	178	27	27	177	173	27	26	183	34		
Dodge Twp.	177	43	182	48	138	46	130	48	134	51	134	51	127	48	128	53	129	121	44	48	124	126	46	41	136	49		
Douglas Twp.	481	99	469	83	423	72	424	73	416	78	413	78	419	77	412	80	411	391	79	85	405	394	70	71	402	82		
Preser Twp.	65	10	45	13	45	11	46	12	45	10	41	14	43	12	37	12	44	38	11	13	38	38	13	10	37	15		
Garden Twp.	97	13	96	9	92	8	89	10	91	7	91	8	91	8	89	8	89	84	8	11	90	86	8	10	88	9		
Grant Twp.	225	20	219	22	214	13	216	16	213	13	217	14	211	17	205	26	213	214	13	203	216	16	16	210	11			
Harrison Twp.	96	21	80	30	29	70	26	70	25	69	29	64	30	46	52	63	64	25	25	68	66	24	25	68	25			
Hickory Grove, Yell Twp.	44	8	38	12	37	12	35	14	36	13	36	13	37	12	28	18	32	32	12	33	31	13	13	33	12			
Jackson Twp.	103	41	111	27	104	26	100	27	101	28	98	31	97	26	97	29	95	94	28	30	93	92	30	30	99	30		
Leather, Worth Twp.	51	11	50	10	46	9	43	13	45	10	42	11	45	10	45	11	45	43	7	10	41	43	9	8	44	10		
Marcy Twp.	90	26	100	78	92	17	80	20	94	15	97	18	94	18	98	18	91	90	20	19	92	91	17	15	97	16		
Montana, Marcy Twp.	56	7	48	10	44	8	40	9	41	10	39	13	37	13	41	12	39	33	14	14	37	39	14	12	35	15		
Ogden, Yell Twp.	280	138	353	63	338	56	319	68	327	59	328	58	320	63	313	64	325	307	52	53	314	304	54	53	328	62		
Peoples Twp.	70	4	67	7	59	6	58	6	58	9	57	9	58	8	59	10	57	56	8	9	57	55	8	60	6			
Pilot Mound Twp.	123	41	120	30	127	17	123	25	121	19	122	20	121	22	126	17	120	117	18	17	121	117	19	20	124	25		
Union Twp.	83	23	94	14	89	17	87	14	88	17	87	16	87	16	88	16	88	16	16	16	86	85	14	14	91	14		
Worth Twp.	60	5	59	3	57	3	55	7	57	6	58	6	58	6	56	6	58	55	3	3	58	56	4	4	56	14		
Total	4632	1416	4592	937	4532	853	4306	931	4407	864	4416	943	4351	908	4193	1093	4362	4188	859	884	4220	4180	890	826	4135	1047		

CARROLL COUNTY—Continued

Precincts	U. S. Senator		Governor		Lieutenant Governor		Secretary of State		Auditor of State		Treasurer of State		Attorney General		Supt. Public Instruction		Railroad Commissioner			Judges of Supreme Court			Congressman Tenth District			
	Brookhart, Rep.	Herring, Dem.	Kendall, Rep.	Files, Dem.	Hammill, Rep.	Murtagh, Dem.	Ramsay, Rep.	Fredrickson, Dem.	Haynes, Rep.	Herbert, Dem.	Burbank, Rep.	Kennedy, Dem.	Gibson, Rep.	Mitchell, Dem.	Francis, Rep.	Hoffman, Dem.	Lewis, Rep.	Webster, Rep.	Berry, Dem.	Parsons, Dem.	Evans, Rep.	Stephens, Rep.	Eyington, Dem.	Cash, Dem.	Dickinson, Rep.	Douglas, Dem.
Carroll—																										
First Ward	202	204	219	164	193	167	214	155	191	170	196	167	201	164	185	179	185	182	172	168	184	190	158	154	191	152
Second Ward	294	296	317	185	261	189	317	173	281	196	267	213	289	204	279	221	270	268	202	202	283	230	203	200	290	211
Third Ward	97	249	77	262	56	265	75	238	52	250	58	250	54	249	45	267	50	51	249	246	52	47	244	245	47	252
Fourth Ward	81	327	105	272	69	295	76	288	49	308	42	318	45	309	37	331	39	42	311	312	44	45	306	305	73	277
Grant Twp.	81	61	68	66	47	73	50	71	49	70	45	74	42	77	45	84	40	42	76	74	44	43	75	73	47	74
Glidden—																										
First	274	92	328	41	312	44	315	44	307	48	308	48	310	43	288	65	301	297	49	51	307	301	48	42	316	40
Second	102	27	106	20	101	21	97	23	96	24	92	26	90	23	96	23	98	100	19	20	93	92	23	20	93	25
Richland Twp.	125	24	125	17	117	19	114	21	114	22	114	22	110	22	114	20	112	110	21	22	112	110	21	21	112	21
Pleasant Valley Twp.	57	76	34	92	31	89	31	87	28	92	31	91	26	94	29	91	26	25	90	84	25	27	90	88	29	84
Roselle—																										
First	25	117	27	104	17	110	22	104	20	106	15	112	15	110	10	118	14	15	107	107	14	17	106	104	31	93
Second	62	119	15	146	7	148	9	141	4	144	3	147	4	146	5	143	4	4	146	145	4	5	144	142	9	144
Washington Twp.	114	62	90	73	58	89	65	84	59	89	55	93	54	88	57	91	53	55	87	88	57	58	85	84	63	81
Warren Twp.	541	350	543	284	448	305	444	318	431	319	434	313	324	313	398	353	416	414	324	314	415	446	314	306	412	275
Eden Twp.	49	247	114	178	56	212	58	211	46	232	43	249	50	228	30	262	45	45	227	223	46	46	223	223	46	222
Newton Twp.	106	129	102	119	95	118	91	118	85	127	88	123	85	123	88	122	85	82	124	120	83	73	125	123	80	126
Union Twp.	487	176	544	91	488	102	485	111	473	105	475	125	479	104	462	128	428	110	105	466	434	100	99	456	109	
Total	3616	3206	3565	2817	2992	2929	3127	2878	2896	3024	2371	3109	2760	3034	2730	3313	2750	2722	3048	2997	2800	2791	2975	2931	2912	2876

CRAWFORD COUNTY

Arion	53	37	54	34	40	31	51	29	51	31	54	31	50	29	53	33	47	50	33	30	49	49	29	30	52	31
Boyer	68	44	59	48	55	51	61	45	58	48	55	51	58	48	60	47	56	53	49	50	58	57	46	47	55	47
Charter Oak	205	124	204	118	178	129	180	127	164	134	165	139	162	138	119	200	162	154	140	137	159	155	133	139	156	134
Deloit	87	44	74	49	70	49	66	56	67	54	68	52	68	54	68	50	67	68	52	56	70	68	50	49	68	50

Denison City—	275	183	369	105	372	99	297	105	290	105	290	107	295	100	215	195	283	288	104	104	290	288	104	104	177	148	175	111	
First Ward.....	182	204	149	186	150	190	146	145	184	150	177	155	184	146	146	184	172	174	159	144	177	167	147	167	144	148	175	142	
Second Ward.....	399	241	439	162	414	148	417	153	403	143	412	148	289	198	291	393	198	391	393	156	404	394	147	149	397	149	397	151	
Third Ward.....	109	70	87	80	81	80	63	80	87	81	84	85	86	82	82	83	84	79	88	78	85	84	77	75	94	71	94	81	
Denison Twp.....	133	36	90	47	90	52	93	51	90	50	90	55	90	54	89	59	93	92	51	56	92	91	52	51	53	59	52	54	
East Boyer.....	130	35	90	47	84	57	79	63	70	60	72	62	69	68	78	78	67	67	69	68	53	66	67	66	67	64	64	64	
Goodrich.....	132	30	88	58	83	62	80	73	67	78	66	76	64	32	116	67	60	63	62	51	56	70	69	68	63	66	67	74	64
Hayes.....	88	112	70	116	47	132	58	123	51	126	46	135	54	127	41	140	57	140	53	46	123	125	52	47	127	127	127	118	
Iowa.....	106	58	83	56	73	53	75	59	66	63	70	62	68	60	62	68	69	62	62	60	70	64	68	64	83	56	83	56	
Jackson.....	115	100	94	105	83	104	91	106	86	104	84	107	86	103	79	108	84	80	106	103	83	85	102	100	83	56	100	100	
Kiron.....	115	49	137	28	123	29	131	29	127	28	131	27	125	25	122	32	128	123	24	24	129	125	24	24	130	24	130	24	
Milford.....	79	51	79	45	70	48	65	56	61	47	67	53	71	48	56	52	67	66	51	50	69	72	48	45	70	46	46	46	
Moran.....	84	33	61	46	55	45	62	44	46	49	50	50	45	53	22	76	42	42	58	52	46	44	44	52	44	52	44	52	
Nielsen.....	301	238	350	169	320	178	315	187	318	183	319	189	315	186	313	187	320	183	306	189	326	309	311	183	181	305	189	189	
Nismabotny.....	83	30	69	42	69	36	69	43	65	38	60	46	66	41	54	42	67	42	49	58	44	47	47	65	58	40	45	65	39
Paradise.....	33	46	37	34	29	39	27	36	23	43	21	45	24	43	13	55	22	23	47	41	21	18	39	43	19	43	43	43	
Ricketts.....	168	91	145	86	124	63	172	100	114	103	109	108	112	103	80	132	107	103	162	112	111	111	87	69	115	91	91	91	
Schwab.....	50	30	43	34	32	43	34	37	33	37	33	34	34	34	24	94	36	37	33	31	40	33	29	33	49	31	31	31	
Soldier.....	130	65	90	50	125	58	129	56	125	56	119	62	127	56	114	70	123	121	59	57	125	127	52	53	125	57	57	57	
Stockholm.....	188	147	191	133	179	149	183	142	171	143	172	144	174	144	189	153	161	163	147	140	163	180	144	161	141	142	142	142	
Union.....	84	283	107	269	87	280	91	277	87	285	82	295	85	283	82	290	87	85	282	275	86	89	277	86	76	86	276	276	
Val.....	107	90	94	87	86	87	88	88	86	87	86	83	90	79	81	77	87	87	88	82	76	86	86	37	79	91	91	91	
Washington.....	75	41	73	38	69	37	74	37	69	37	71	38	69	37	71	38	69	42	37	71	68	36	38	67	39	39	39	39	
Willow.....	134	111	152	81	147	77	139	84	137	81	142	81	137	83	139	80	133	80	133	136	80	78	138	133	78	82	136	82	
West Side.....	3708	2581	3653	2324	3395	2360	3369	2415	3219	2444	3207	2513	3251	2441	2726	2967	3130	3093	2489	2422	3198	2369	2398	3109	2369	2398	3156	3384	
Total.....	3708	2581	3653	2324	3395	2360	3369	2415	3219	2444	3207	2513	3251	2441	2726	2967	3130	3093	2489	2422	3198	2369	2398	3109	2369	2398	3156	3384	

EMMET COUNTY

Armstrong Grove Twp.....	302	63	267	135	435	75	386	89	387	80	377	70	379	77	363	78	371	83	363	259	86	82	367	352	65	71	335	135	29
Center Twp.....	136	37	151	74	189	117	143	115	142	14	143	15	142	14	141	176	74	178	77	174	186	74	72	63	204	57	57	57	57
Denmark Twp.....	258	58	210	70	174	100	181	86	176	79	177	84	179	74	176	78	84	83	394	350	84	74	335	145	145	145	145	145	145
Ellsworth Twp.....	80	12	83	4	81	4	83	4	76	4	76	4	78	4	78	4	77	72	4	77	72	4	77	72	4	6	81	5	5
Emmet Twp.....	87	12	94	6	90	6	90	8	89	6	86	12	92	5	84	13	87	87	87	87	87	87	85	7	6	90	6	90	6
Eatherville—	423	59	361	39	308	57	301	70	306	52	299	61	294	52	293	62	286	265	61	66	278	267	56	49	264	122	122	122	122
First Ward.....	373	143	405	75	386	89	387	80	377	70	379	77	363	78	371	83	363	259	86	82	367	352	65	71	335	135	29	29	29
Second Ward.....	462	87	426	66	373	74	374	97	370	73	374	82	373	77	379	95	362	352	97	83	394	350	84	74	335	145	145	145	145
Third Ward.....	167	20	151	16	142	15	134	21	134	15	137	18	133	17	136	24	123	119	19	21	122	119	15	16	128	24	24	24	24
Twp.....	17	14	17	12	17	12	17	11	17	12	17	11	17	12	17	11	17	12	17	11	17	12	8	7	107	11	11	11	11
High Lake Twp.....	51	4	44	3	39	5	40	4	38	4	41	3	38	2	40	5	39	32	4	3	37	35	2	3	43	2	2	2	2
Iowa Lake Twp.....	70	16	75	2	80	3	79	4	81	1	75	6	77	3	78	4	76	76	4	3	70	69	2	3	77	3	3	3	3
Wallingford Inc.....	96	5	87	2	80	3	79	4	81	1	75	6	77	3	78	4	76	76	4	3	70	69	2	3	77	3	3	3	3
Lincoln Twp.....	79	10	74	1	69	2	69	2	63	2	63	3	64	3	69	3	63	61	3	3	62	60	4	5	68	3	3	3	3
Swan Lake Twp.....	101	13	94	16	88	17	89	17	89	17	89	17	90	15	89	18	88	88	18	16	90	88	15	16	88	19	19	19	19
Twelve Mile Lake Twp.....	96	9	87	10	76	15	84	10	77	13	76	16	78	15	79	12	75	71	13	12	76	73	12	14	83	12	12	12	12
Jack Creek Twp.....	2897	562	2726	384	3473	468	3490	471	2445	396	2437	458	2424	406	2420	491	2345	2281	462	437	2383	2287	397	375	2365	585	585	585	585
Total.....	2897	562	2726	384	3473	468	3490	471	2445	396	2437	458	2424	406	2420	491	2345	2281	462	437	2383	2287	397	375	2365	585	585	585	585

HAMILTON COUNTY

Blairsburg Twp.....	167	27	165	19	155	18	154	18	149	17	149	20	148	20	147	25	142	145	21	18	155	143	14	16	150	23
Cass.....	95	25	84	30	79	28	81	32	81	28	82	31	80	28	77	32	74	77	29	28	78	75	27	28	79	30
Clear Lake.....	212	31	212	29	206	24	200	30	193	27	195	23	199	22	195	35	194	189	23	197	191	22	23	203	23	
Ellsworth.....	255	12	248	13	236	12	230	21	230	14	230	16	237	14	226	22	230	227	15	14	229	223	13	15	239	15
Freedom.....	95	13	81	19	79	18	79	19	76	18	76	18	77	18	71	21	74	74	16	15	78	74	16	15	83	16
Fremont.....	88	18	79	17	77	15	78	17	73	18	71	21	74	15	71	18	70	75	19	17	70	70	18	17	75	16
Hamilton.....	92	2	82	7	76	7	78	7	75	5	77	4	71	5	73	5	65	65	9	7	67	64	8	6	80	5
Independence.....	139	48	125	50	122	40	122	45	115	42	117	37	116	40	110	55	112	115	40	40	116	111	41	40	121	37
Liberty.....	117	9	102	19	90	15	96	13	90	14	92	12	81	14	87	14	87	81	13	12	87	83	12	13	98	13
Lincoln.....	238	31	249	18	240	16	233	20	233	16	229	20	227	21	228	20	215	228	20	18	226	225	14	16	230	13
Lyon.....	370	98	374	65	344	60	356	67	337	51	344	57	344	56	348	62	337	333	54	55	350	330	53	55	328	74
Marion.....	253	87	265	66	257	54	253	66	252	62	260	60	254	54	252	63	246	243	65	64	253	247	54	54	252	53
Rose Grove.....	82	13	65	8	61	6	81	11	55	6	60	6	59	7	58	9	60	61	9	7	60	80	7	7	60	9
Scott.....	148	6	148	3	142	3	147	4	141	3	144	1	144	2	143	1	141	135	2	3	146	138	1	1	146	1
Webster.....	90	15	74	22	68	22	69	22	65	22	66	21	66	22	72	19	64	63	19	22	65	63	22	21	72	20
Williams.....	132	74	158	50	139	53	140	53	136	51	129	62	134	47	129	56	135	127	46	46	132	121	47	46	132	53
Webster City—																										
First Ward.....	228	50	215	49	203	40	200	51	202	35	203	40	197	40	188	53	200	195	37	37	201	194	35	35	195	52
Second Ward.....	251	64	265	38	245	38	254	43	248	38	253	35	248	34	248	47	238	234	36	34	246	233	36	37	224	59
Third Ward.....	372	88	375	69	341	59	357	70	339	60	340	66	292	57	333	88	344	338	61	57	346	334	57	57	338	73
Fourth Ward.....	317	112	304	100	300	80	308	77	289	78	293	83	295	77	282	83	291	289	73	77	297	292	70	71	289	91
Fifth Ward.....	62	21	58	20	57	13	57	13	55	13	57	13	51	15	50	18	53	52	13	15	55	52	13	13	57	16
Total.....	3793	844	3728	711	3517	621	3553	697	3464	616	3467	646	3394	608	3388	748	3372	3346	620	609	3454	3323	578	585	3451	696

HANCOCK COUNTY

Amsterdam.....	305	22	289	18	302	14	285	13	292	13	283	15	284	11	285	16	281	273	12	13	276	268	13	13	283	19
Avery.....	109	32	110	25	104	29	105	22	95	20	95	23	94	22	102	21	95	96	24	20	100	95	21	21	109	12
Bingham.....	93	12	86	14	83	18	79	13	78	11	81	9	78	9	74	13	76	74	10	10	77	69	7	7	85	8
Boone.....	44	9	45	9	45	8	40	15	35	9	36	17	34	9	37	15	35	36	9	10	35	35	12	10	42	8
Britt.....	402	122	412	79	412	84	412	65	409	62	400	71	389	68	395	68	376	302	136	69	379	272	64	56	408	59
Corwith Precinct.....	34	13	35	10	33	12	32	10	34	10	32	10	32	10	33	10	32	11	9	33	34	9	8	36	5	
Crystal.....	100	20	101	13	105	11	99	10	99	9	98	11	99	10	99	11	97	92	9	9	93	92	10	9	102	9
Concord.....	363	120	377	87	393	74	410	47	376	48	353	61	356	54	341	92	356	349	60	49	357	348	50	48	373	67
Ell.....	154	37	159	16	156	16	163	10	153	14	151	15	147	17	146	18	142	139	19	19	144	137	12	15	152	13
Ellington.....	121	10	111	11	113	7	109	7	106	6	102	12	102	8	101	14	101	101	8	8	103	102	6	6	105	10
Erin.....	67	9	69	4	73	3	69	2	71	2	69	2	69	1	66	4	66	67	2	1	68	68	1	2	68	2
Garfield.....	103	32	89	24	96	25	100	15	77	18	69	30	75	21	65	35	72	67	19	19	67	65	19	17	29	10
Liberty.....	69	4	64	2	54	9	63	3	57	1	55	6	56	2	52	7	49	46	3	3	53	54	1	1	54	7
Madison.....	134	19	126	16	118	17	122	18	116	12	112	17	112	16	113	19	108	109	13	14	108	101	15	14	122	16
Magor.....	119	39	130	22	131	18	127	13	127	12	129	15	124	15	129	18	121	121	16	15	123	119	14	15	131	13
Ortel.....	50	16	50	10	48	12	46	10	44	10	42	12	43	10	39	14	43	42	10	10	42	42	10	10	40	9
Twin Lake.....	45	7	39	10	41	8	41	7	37	8	36	7	34	9	37	10	31	33	9	9	35	31	9	9	37	5
Total.....	2312	523	2290	370	2307	363	2303	277	2194	285	2145	336	2128	292	2114	384	2083	1979	373	287	2093	1930	273	261	2248	277

HUMBOLDT COUNTY

Precincts	U. S. Senator		Governor		Lieutenant Governor		Secretary of State		Auditor of State		Treasurer of State		Attorney General		Supt. Public Instruction		Railroad Commissioner			Judges of Supreme Court			Congressman Tenth District				
	Brookhart, Rep.	Herring, Dem.	Kendall, Rep.	Files, Dem.	Hamill, Rep.	Murtagh, Dem.	Ramsay, Rep.	Fredrickson, Dem.	Haynes, Rep.	Herbert, Dem.	Burbank, Rep.	Kennedy, Dem.	Gibson, Rep.	Mitchell, Dem.	Francis, Rep.	Hoffman, Dem.	Lewis, Rep.	Webster, Rep.	Berry, Dem.	Parsons, Dem.	Evans, Rep.	Stephens, Rep.	Byington, Dem.	Cash, Dem.	Dickinson, Rep.	Douglas, Dem.	
Norway.....	159	12	163	6	162	3	161	6	160	3	161	3	160	4	157	5	158	157	3	4	160	157	4	2	161	3	
Beaver.....	76	6	74	1	68	1	67	1	64	1	63	1	62	1	59	1	60	60	1	1	59	58	1	1	66	3	
Corinth.....	74	13	70	9	67	8	67	9	65	8	66	9	65	8	65	9	65	65	8	8	66	65	8	8	66	13	
Weaver.....	68	24	60	27	54	30	54	28	56	26	54	29	57	22	53	29	56	56	23	21	57	57	23	23	58	24	
Lake.....	143	12	141	6	131	7	132	8	129	5	131	5	124	6	131	4	126	123	5	3	121	120	4	3	135	8	
Lu Verne.....	32	13	31	9	32	7	28	7	31	7	30	7	26	8	30	8	27	27	8	9	28	27	8	7	35	9	
Renwick.....	94	36	109	13	106	10	107	8	102	9	104	11	99	10	102	12	97	97	9	10	97	98	8	9	109	13	
Grove.....	60	13	51	13	52	15	51	15	50	14	53	12	52	14	55	13	50	49	14	14	49	47	14	14	54	12	
Humboldt.....	119	76	107	71	105	63	102	70	99	63	97	67	94	65	99	70	95	92	66	64	97	97	61	62	114	64	
Delana.....	179	34	176	22	160	20	158	22	154	21	155	20	150	19	153	19	151	149	19	19	148	149	19	16	144	51	
Waconata.....	98	18	98	14	94	10	93	12	92	10	90	12	91	9	97	12	90	87	10	8	90	88	8	10	98	7	
Springvale—																											
First Ward.....	220	74	234	53	201	43	232	44	226	40	234	41	233	39	234	42	224	222	39	40	221	217	39	26	208	60	
Second Ward.....	223	76	250	47	243	38	250	30	240	34	249	35	239	33	248	34	239	235	31	31	235	227	29	27	228	56	
Dakota City.....	79	21	73	18	73	12	70	12	70	11	72	11	67	14	71	14	70	68	10	10	72	67	11	11	69	14	
Rutland.....	131	32	141	22	129	19	127	21	128	15	136	13	125	17	128	19	128	126	14	16	125	122	13	12	139	11	
Avery.....	110	31	114	22	107	18	108	19	103	16	103	19	103	17	119	18	108	100	16	15	105	100	18	16	111	16	
Gilmore City.....	88	34	104	16	117	10	108	10	110	8	109	9	109	9	106	11	107	108	8	9	104	105	9	8	102	13	
Total.....	1963	537	2002	399	1889	314	1915	322	1879	291	1907	304	1857	295	1898	319	1851	1821	284	282	1834	1800	275	266	1897	376	

KOSSUTH COUNTY

Algona—																												
First Ward.....	150	79	166	49	148	68	158	42	158	39	156	45	152	41	159	48	150	144	39	38	146	145	41	39	191	42		
Second Ward.....	236	159	280	101	260	112	271	89	271	89	263	100	274	86	260	105	263	253	90	88	262	253	91	90	309	71		
Third Ward.....	116	90	140	56	123	69	137	50	131	53	152	61	125	58	121	71	127	119	55	52	125	118	52	51	154	48		
Fourth Ward.....	131	81	149	62	141	60	143	51	141	53	138	53	139	51	144	53	140	139	50	47	135	133	50	49	163	42		
Buffalo Twp.....	182	27	181	31	175	22	171	21	169	21	169	19	163	20	165	27	160	158	19	18	160	157	18	18	181	22		
Burt Twp.....	243	54	232	47	220	46	223	43	222	40	220	37	224	34	216	46	216	211	34	38	219	210	33	34	235	39		

PALO ALTO COUNTY—Continued

Precincts	U. S. Senator		Governor		Lieutenant Governor		Secretary of State		Auditor of State		Treasurer of State		Attorney General		Supt. Public Instruction		Railroad Commissioner			Judges of Supreme Court			Congressman Tenth District			
	Brookhart, Rep.	Herring, Dem.	Kendall, Rep.	Files, Dem.	Hammill, Rep.	Murtagh, Dem.	Ransay, Rep.	Fredrickson, Dem.	Haynes, Rep.	Herbert, Dem.	Burbank, Rep.	Kennedy, Dem.	Gilson, Rep.	Mitchell, Dem.	Francis, Rep.	Hoffman, Dem.	Lewis, Rep.	Webster, Rep.	Berry, Dem.	Parsons, Dem.	Evans, Rep.	Stephens, Rep.	Byington, Dem.	Cash, Dem.	Dickinson, Rep.	Douglas, Dem.
Highland.....	499	57	476	65	457	67	451	78	448	72	446	77	451	67	448	77	437	436	74	70	451	443	61	61	437	89
Independence.....	116	19	112	16	107	17	108	18	105	16	104	18	104	17	100	25	106	105	16	18	104	102	17	18	104	30
Lost Island.....	181	10	157	30	154	28	150	35	153	30	152	31	148	34	147	35	150	145	33	31	150	150	30	30	142	39
Mallard.....	192	68	178	66	172	62	175	62	172	62	166	72	167	62	165	73	165	169	68	62	170	169	60	61	157	80
Nevada.....	63	28	43	41	44	40	43	37	43	41	45	40	44	40	43	42	42	42	41	44	41	40	41	41	49	38
Silver Lake.....	276	82	236	93	230	90	238	87	236	89	226	98	240	91	217	109	237	230	90	91	236	231	86	84	227	99
Vernon.....	95	27	83	37	83	41	78	40	78	37	80	40	79	39	76	42	74	74	43	40	78	75	39	39	69	47
Walnut.....	342	123	302	149	277	155	260	172	272	161	264	165	269	161	275	159	271	266	161	160	264	264	162	158	241	202
West Bend.....	289	154	271	156	269	150	264	132	260	147	265	144	261	139	270	145	250	244	147	142	253	254	139	133	271	146
Total.....	3674	1269	3312	1442	3151	1473	3151	1459	3127	1456	3074	1547	3111	1458	3025	1616	3051	3035	1488	1458	3094	3051	1513	1397	2985	1652

POCAHONTAS COUNTY

Belville.....	157	57	129	75	123	81	125	60	115	69	116	69	113	58	109	76	94	137	84	48	114	107	53	59	112	67
Cedar.....	285	188	258	175	229	170	237	161	214	180	207	201	220	174	193	207	204	205	180	170	217	210	162	160	212	173
Center.....	279	311	304	251	262	267	269	260	247	267	222	310	246	263	221	310	202	264	326	248	238	238	269	259	233	264
Clinton.....	220	111	226	78	219	71	218	78	210	78	206	84	208	77	206	79	181	184	84	81	204	194	71	68	218	70
Colfax.....	116	16	104	24	90	22	87	28	81	31	80	28	86	26	87	28	85	86	27	25	88	88	22	24	87	27
Cummins.....	110	5	93	11	83	15	80	18	78	18	79	18	83	12	89	11	78	78	22	14	81	75	11	13	86	12
Des Moines.....	74	23	74	15	65	17	66	21	63	20	62	20	62	18	57	25	60	56	22	22	61	59	17	17	67	15
Dover.....	115	101	72	124	64	124	70	115	61	125	64	128	64	120	66	118	62	67	125	118	66	65	118	120	59	123
Dover.....	107	17	86	34	81	33	82	31	79	31	80	30	76	35	82	30	75	79	32	29	79	77	28	29	78	32
Garfield.....	107	17	86	34	81	33	82	31	79	31	80	30	76	35	82	30	75	79	32	29	79	77	28	29	78	32
Grant.....	119	29	91	39	75	44	84	41	75	44	74	49	74	43	73	42	69	70	51	40	70	68	42	41	70	41
Lake—																										
First.....	104	31	85	37	66	41	75	39	70	38	70	42	67	40	70	44	68	67	40	35	70	62	37	38	68	39
Second.....	46	86	80	50	68	52	59	42	70	47	68	55	69	50	64	61	68	70	49	48	69	69	49	48	73	53
Lincoln.....	120	22	97	40	83	39	86	40	84	39	79	41	80	42	65	59	74	84	46	35	78	37	38	78	38	38

Lizard.....	80	21	62	27	58	26	60	29	56	27	55	23	55	29	28	72	42	58	53	27	63	62	22	24	61	24
Marsaud.....	135	25	98	34	80	36	86	47	74	41	71	52	71	41	71	43	68	80	80	36	79	71	36	39	70	45
Powhatan.....	133	31	147	34	138	34	138	32	139	32	131	38	128	36	181	36	125	125	36	42	135	126	33	41	139	33
Roosevelt.....	67	27	54	34	42	43	41	45	37	48	54	33	44	40	34	50	23	51	67	40	38	39	41	36	38	45
Sherman.....	110	46	91	52	75	56	75	52	76	54	76	54	76	54	76	57	73	63	68	73	70	52	50	67	52	61
Swan Lake.....	343	141	361	98	332	100	326	114	314	115	316	121	318	106	323	112	304	313	112	106	318	310	103	104	317	115
Washington.....	82	47	90	37	84	28	89	27	90	27	88	27	91	26	86	27	65	91	50	24	82	83	29	26	75	43
Total.....	2802	1349	2602	1269	2317	1279	2342	1286	2232	1324	2188	1437	2233	1290	2131	1486	2009	2236	1540	1348	2225	2151	1232	1234	2215	1311

WEBSTER COUNTY

Bedger.....	171	31	156	42	149	27	151	27	146	26	148	29	145	29	135	40	144	146	23	26	151	145	22	25	141	32
Burnside.....	70	20	82	26	82	17	86	18	81	18	83	20	78	21	63	35	75	74	23	21	58	78	16	18	82	12
Clax.....	66	32	67	28	72	13	72	14	71	13	70	17	70	15	69	17	67	67	19	19	50	70	12	13	69	12
Collins.....	48	15	31	21	32	16	23	15	31	19	30	20	33	18	28	24	30	29	10	19	30	28	14	17	29	23
Cooper.....	35	35	34	33	36	33	109	35	101	35	102	34	99	34	94	45	100	100	34	31	99	97	29	29	89	45
Dayton.....	301	90	304	83	302	46	313	48	303	47	314	43	298	52	284	69	292	298	48	46	307	289	46	43	304	54
Dear Creek.....	91	35	61	55	63	24	69	41	68	35	57	45	63	36	38	78	57	58	34	38	61	61	32	37	57	43
Douglas.....	57	48	40	62	38	50	44	41	42	45	41	47	40	48	39	48	39	40	45	45	44	38	43	42	41	57
Duncombe.....	68	46	63	50	69	37	73	35	68	38	66	42	68	39	58	48	67	65	35	35	69	62	34	38	68	37
Elkhorn.....	54	20	29	44	26	29	33	32	25	31	29	31	32	31	28	34	32	31	30	28	30	26	28	30	30	28
Fort Dodge—																										
First.....	169	59	132	85	139	33	143	39	132	40	138	40	133	43	116	68	135	132	36	39	135	130	35	34	125	68
Second.....	260	68	168	140	159	65	153	66	151	65	155	67	138	99	119	103	133	144	70	64	146	139	61	62	127	101
Third.....	231	182	286	197	296	130	308	113	287	111	289	130	278	142	196	247	283	288	131	129	287	285	112	114	251	200
Fourth.....	300	133	204	227	217	132	229	138	217	125	214	132	217	152	163	201	213	210	123	128	221	217	102	111	203	181
Fifth.....	179	244	234	208	253	119	184	108	260	97	257	109	242	127	180	230	248	249	103	105	263	256	64	89	327	178
Sixth.....	203	298	270	252	290	158	319	144	305	136	305	143	319	152	200	256	315	304	134	137	333	325	119	184	266	220
Seventh.....	303	394	290	365	324	215	352	189	327	201	335	213	319	232	238	319	326	316	171	212	330	325	178	187	276	332
Eighth.....	295	115	148	193	155	83	173	73	157	69	163	70	157	84	129	129	159	152	70	73	165	157	68	83	145	108
Ninth.....	241	178	214	103	173	54	176	66	166	58	189	59	167	86	136	93	169	172	54	47	171	178	49	48	217	70
Fullon.....	78	65	74	73	73	49	72	49	72	48	76	53	74	58	68	58	63	71	71	47	47	76	49	48	78	53
Gowrie.....	263	78	245	62	249	34	249	33	245	32	244	33	244	38	233	30	231	239	31	45	255	225	36	38	211	70
Hardin.....	220	12	52	12	44	12	59	13	41	12	45	13	45	13	41	13	40	49	11	11	41	42	9	9	44	12
Jackson.....	112	66	52	112	57	82	56	80	45	74	59	80	51	96	54	89	53	74	76	60	53	74	75	43	89	98
Johnson.....	93	87	58	101	55	77	62	76	57	74	58	60	51	96	54	89	53	56	77	76	60	53	74	75	43	89
Lost Grove.....	185	39	188	34	163	15	196	16	197	12	199	15	199	16	174	34	188	192	16	30	115	116	21	32	124	32
Newark.....	145	44	123	47	119	21	121	21	121	27	117	27	118	32	120	110	124	124	30	30	115	116	21	32	124	32
Otho.....	119	68	112	64	111	28	111	30	102	32	112	28	97	35	103	42	101	99	32	36	105	93	30	29	106	45
Pleasant Valley.....	77	23	49	35	45	17	43	20	43	17	43	16	44	23	38	23	42	38	17	17	42	45	13	14	45	21
East Roland.....	100	60	107	53	110	26	108	31	109	28	112	27	105	33	107	31	111	111	27	27	110	109	26	26	116	36
West Roland.....	61	12	65	5	58	3	60	8	56	3	62	1	60	3	57	2	53	53	3	4	53	54	3	3	52	30
Summer.....	63	68	78	46	71	35	75	37	74	34	68	37	76	38	63	41	72	67	39	38	74	68	37	32	63	53
Washington.....	43	33	27	27	53	24	24	21	55	23	54	25	55	23	48	27	54	57	27	27	54	55	18	23	61	23

WEBSTER COUNTY—Continued

Precincts	U. S. Senator		Governor		Lieutenant Governor		Secretary of State		Auditor of State		Treasurer of State		Attorney General		Supt. Public Instruction		Railroad Commissioner			Judges of Supreme Court			Congressman Tenth District			
	Brookhart, Rep.	Herring, Dem.	Kendall, Rep.	Files, Dem.	Fleming, Rep.	Murtagh, Dem.	Ramsay, Rep.	Fredrickson, Dem.	Haynes, Rep.	Herbert, Dem.	Burbank, Rep.	Kennedy, Dem.	Gibson, Rep.	Mitchell, Dem.	Francis, Rep.	Hoffman, Dem.	Lewis, Rep.	Webster, Rep.	Berry, Dem.	Farsons, Dem.	Evans, Rep.	Stephens, Rep.	Byington, Dem.	Cash, Dem.	Dickinson, Rep.	Douglas, Dem.
Webster—																										
East.....	33	7	32	5	30	4	31	4	28	2	30	5	25	6	27	5	28	28	4	3	29	27	3	3	30	5
West.....	29	36	32	27	38	17	35	18	34	16	34	20	34	18	32	20	33	34	21	17	35	32	16	18	38	27
Yell.....	32	16	30	15	23	12	23	12	29	11	27	14	23	15	23	15	25	25	14	17	28	28	13	12	37	8
Total.....	4503	2678	4228	2949	4256	1769	4274	1719	4249	1645	4288	1775	4142	1984	3512	2688	4110	4126	1699	1697	4290	4146	1519	1577	3990	2404

WINNEBAGO COUNTY

Buffalo.....	218	81	225	61	218	52	226	51	221	43	208	67	213	49	205	68	205	206	52	48	211	204	48	70	213	70
Centur.....	462	50	455	23	447	22	443	28	448	22	443	24	445	22	433	31	439	433	24	24	433	432	26	33	433	33
Eden.....	88	2	83	2	83	3	81	2	80	2	80	2	80	2	78	2	77	76	3	2	76	76	2	2	82	2
Forest.....	542	65	528	54	510	49	505	53	503	42	503	50	492	52	488	60	481	472	54	49	497	485	45	114	446	114
Grant.....	62	3	61	3	62	4	56	5	54	5	54	4	50	6	51	6	53	50	5	5	53	48	4	3	56	3
King.....	192	40	200	27	195	23	198	22	183	21	193	25	185	24	194	19	180	179	21	30	188	181	21	21	188	21
Leland.....	66	8	63	5	64	7	64	7	63	7	63	9	61	9	61	10	62	59	9	10	62	63	9	7	66	7
Lincoln.....	143	10	137	8	129	6	134	2	131	4	133	4	128	4	131	4	128	124	6	4	125	128	5	7	136	7
Linden.....	68		65		63		61	1	60	3	62	1	61		60	1	55	54	2		58	54	1	3	64	3
Logan.....	131	7	130	3	127	3	129	4	126	4	128	3	127	4	120	10	125	125	4	4	120	118	12	5	125	5
Mt. Valley.....	143	4	137	1	131	1	129	1	129	1	132	1	129	2	131	4	128	126	13	1	126	127	1		130	
Newton.....	92	5	79	7	73	7	77	6	76	5	77	6	70	8	76	5	70	69	7	7	74	70	7	5	81	5
Norway.....	123	4	123	1	122	1	122	1	122	1	125	1	123	1	121	1	121	120	2	2	117	115	7	2	122	2
Total.....	2324	279	2284	168	2220	176	2224	184	2203	158	2201	197	2167	183	2149	221	2124	2093	191	176	2138	2101	188	178	2143	272

ELEVENTH DISTRICT
BUENA VISTA COUNTY

Precincts	U. S. Senator		Governor		Lieutenant Governor		Secretary of State	Auditor of State		Treasurer of State		Attorney General		Supt. Public Instruction		Railroad Commissioner		Judges of Supreme Court		Congressman Eleventh District							
	Brookhart, Rep.	Herrings, Dem.	Kendall, Rep.	Files, Dem.	Hammill, Rep.	Murtagh, Dem.	Ramsay, Rep.	Fredrickson, Dem.	Haynes, Rep.	Herbert, Dem.	Burbank, Rep.	Kennedy, Dem.	Gibson, Rep.	Mitchell, Dem.	Francis, Rep.	Hoffman, Dem.	Lewis, Rep.	Webster, Rep.	Berry, Dem.	Parsons, Dem.	Evans, Rep.	Stephens, Rep.	Byington, Dem.	Cash, Dem.	Boies, Rep.	Gillette, Dem.	
Alta.....	232	68	214	63	212	56	300	54	167	99	197	59	194	58	195	70	185	181	62	61	183	181	63	58	150	136	
Barnes.....	130	62	162	19	156	19	157	21	148	28	152	20	161	19	158	21	147	142	22	23	150	144	21	20	103	84	
Brooke.....	49	7	50	4	45	4	45	5	43	7	45	4	41	6	40	8	42	42	4	4	41	41	6	5	37	16	
Coon.....	115	17	101	15	91	18	92	13	86	23	86	21	86	13	71	35	82	82	16	17	82	77	15	17	81	28	
Eih.....	58	8	55	6	44	5	44	7	39	13	43	7	46	5	40	7	41	42	5	4	41	44	4	3	37	18	
Fairfield.....	297	35	301	15	282	2	283	13	27	17	271	12	271	15	275	16	267	265	10	8	268	262	2	2	225	64	
Grant.....	63	13	60	11	55	11	51	13	43	19	49	13	47	14	20	50	47	45	11	11	50	49	11	9	45	20	
Hayes.....	32	24	51	6	44	7	48	5	41	11	46	6	44	7	47	9	44	44	8	7	44	43	7	7	44	10	
Lee.....	78	26	94	13	85	13	88	15	86	14	88	14	82	15	84	16	84	85	14	12	88	86	11	12	82	16	
Lincoln.....	42	8	40	7	37	7	39	5	35	8	37	7	36	7	35	9	36	36	7	6	36	36	6	7	35	10	
Maple Valley.....	108	3	70	19	51	14	56	13	39	41	45	16	42	13	28	72	43	38	14	18	48	42	11	15	31	61	
Newell.....	274	104	288	77	263	78	265	80	250	93	265	77	269	67	256	86	257	255	76	74	263	260	66	64	229	114	
Nokomis.....	100	10	91	10	80	11	75	11	73	24	69	13	66	10	72	14	67	66	10	10	71	67	10	10	52	46	
Poland.....	179	37	192	20	178	20	179	23	159	32	166	23	168	22	160	29	161	165	18	20	169	160	20	25	167	34	
Providence.....	108	36	102	35	89	35	86	35	76	43	80	40	82	41	73	48	78	73	39	39	81	76	34	33	75	49	
Rembrandt.....	76	25	91	7	83	5	75	10	61	26	78	7	73	6	74	14	74	70	7	8	73	74	5	5	75	17	
Scott.....	61	6	62	5	53	7	58	5	48	16	55	6	57	7	57	6	52	50	10	12	54	54	8	8	50	16	
Sioux Rapids.....	201	64	227	40	218	30	214	35	208	33	212	33	211	30	210	36	204	205	33	31	139	137	25	20	201	62	
Storm Lake City—																											
First Ward.....	107	50	111	34	94	36	90	39	83	60	95	42	88	39	96	42	93	90	37	35	90	85	37	37	79	70	
Second Ward.....	207	84	219	69	204	63	208	62	170	13	206	61	198	59	205	66	202	207	56	56	202	198	53	56	198	88	
Third Ward.....	144	93	200	34	188	29	187	35	165	55	184	36	185	32	187	39	179	179	32	32	182	181	28	30	171	46	
Fourth Ward.....	156	93	183	57	169	55	166	61	126	97	164	60	157	59	157	71	159	154	57	58	157	153	58	58	149	85	
Twp.....	27	8	30	3	26	3	29	3	27	6	28	4	27	3	25	3	24	25	3	2	26	26	2	2	25	7	
Truesdale.....	55	14	47	10	39	11	36	14	35	16	37	14	35	13	38	16	34	31	13	14	34	30	11	12	35	18	
Washington.....	32	6	34	2	29	2	28	5	25	7	31	4	29	3	28	4	27	27	4	4	28	28	3	3	29	6	
Total.....	2931	901	3075	581	2815	546	2680	587	2518	896	2732	599	2703	568	2631	787	2629	2594	568	566	2600	2540	516	519	2395	1111	

CHEROKEE COUNTY

Precincts	U. S. Senator		Governor		Lieutenant Governor		Secretary of State		Auditor of State		Treasurer of State		Attorney General		Supt. Public Instruction		Railroad Commissioner			Judges of Supreme Court			Congressman Eleventh District			
	Brookhart, Rep.	Herring, Dem.	Kendall, Rep.	Files, Dem.	Hammill, Rep.	Murtagh, Dem.	Ransay, Rep.	Fredrickson, Dem.	Haynes, Rep.	Herbert, Dem.	Burbank, Rep.	Kennedy, Dem.	Gibson, Rep.	Mitchell, Dem.	Francis, Rep.	Hoffman, Dem.	Lewis, Rep.	Webster, Rep.	Berry, Dem.	Parsons, Dem.	Evans, Rep.	Stephens, Rep.	Byington, Dem.	Cash, Dem.	Boies, Rep.	Gillette, Dem.
Afton.....	101	23	103	16	97	16	95	20	92	18	96	17	97	16	97	18	93	92	16	18	94	96	17	17	51	75
Amherst.....	68	21	74	15	71	15	67	17	67	17	67	17	69	15	65	22	66	68	16	15	68	67	15	14	42	49
Cedar.....	81	48	117	14	96	13	101	19	96	15	90	18	89	16	94	19	85	83	18	18	91	88	16	14	54	80
Cherokee Twp.....	56	29	66	18	60	18	61	18	62	17	60	20	61	17	61	19	59	60	17	16	61	55	15	17	27	65
Cherokee—																										
First Ward.....	416	278	455	222	404	208	405	225	383	223	395	223	393	225	374	247	380	378	214	211	389	385	205	205	157	552
Second Ward.....	192	86	184	80	163	75	166	81	182	80	163	82	158	81	156	85	150	145	85	82	150	151	85	77	58	258
Third Ward.....	290	210	383	116	336	109	339	120	326	123	340	107	339	103	340	120	329	314	111	98	337	329	100	103	150	399
Diamond.....	69	11	58	5	52	5	54	7	50	5	51	6	51	6	44	22	54	49	7	7	53	50	6	6	27	35
Grand Meadow.....	132	12	128	13	115	9	112	16	110	12	116	11	130	9	102	23	114	112	11	10	117	111	10	10	82	56
Liberty.....	78	25	101	7	91	3	90	5	93	2	92	2	89	2	85	16	87	85	3	3	89	86	2	1	56	47
Marcus.....	289	185	293	150	276	145	280	140	251	158	262	159	266	153	262	167	268	269	147	137	282	285	129	130	236	234
Pilot.....	68	26	82	8	77	10	73	17	74	13	75	10	75	10	74	11	70	70	13	13	72	72	11	10	28	65
Pitcher.....	178	103	228	48	203	41	209	44	183	64	202	46	195	44	194	47	196	182	47	49	202	195	41	42	84	199
Rock.....	55	30	54	28	48	28	52	28	45	29	49	29	46	28	50	34	45	43	29	29	44	42	28	30	14	73
Sheridan—																										
Cleghorn.....	104	45	111	26	109	21	103	31	98	29	106	25	104	25	110	23	100	103	25	23	108	103	20	18	71	79
Sheridan.....	82	50	82	52	78	17	78	51	73	52	75	50	77	49	78	52	79	79	47	48	82	81	47	45	36	102
Silver.....	71	14	71	13	68	10	63	16	64	14	65	16	62	16	63	15	62	62	13	14	66	63	12	14	34	49
Spring.....	40	15	46	8	42	8	44	5	38	10	38	10	37	8	37	9	39	38	8	9	37	38	7	6	23	32
Tilden.....	66	25	17	18	66	14	66	16	63	18	68	14	66	13	67	15	64	64	14	15	65	64	14	14	46	41
Willow—																										
Quincy.....	97	48	103	39	90	39	90	41	85	46	88	44	91	36	92	39	87	85	36	35	87	85	39	36	60	82
Washta.....	135	50	130	40	120	41	121	41	119	39	121	41	120	37	118	45	119	116	42	37	122	118	33	36	84	103
Total.....	2658	1334	2940	936	2662	875	2689	959	2534	984	2619	949	2615	909	2559	1039	2546	2502	819	893	2617	2563	852	845	1410	2675

CLAY COUNTY

Clay	142	41	145	30	134	24	133	32	129	30	129	29	125	27	127	31	124	117	24	21	125	112	19	24	117	46	
Douglas	65	30	81	8	71	7	70	13	68	11	68	9	64	8	63	14	65	64	16	10	71	68	7	8	61	16	
Freeman	129	29	137	16	118	16	119	22	113	28	117	15	109	20	122	20	103	102	16	17	111	104	13	21	113	21	
Garfield	137	40	137	21	120	21	125	20	121	25	125	21	114	23	125	22	115	118	18	17	112	107	23	21	111	26	
Gillett Grove	65	21	71	9	66	10	66	11	68	9	67	8	66	10	65	10	68	63	8	9	66	62	6	8	64	13	
Greenville	72	20	81	11	71	11	70	11	68	14	68	13	73	10	75	10	70	69	11	11	71	67	9	8	66	15	
Headland	107	19	104	11	81	9	84	14	88	10	88	11	84	7	79	20	78	80	12	8	80	78	11	11	83	11	
Lake	54	8	42	6	42	7	36	9	42	6	42	7	37	8	41	6	37	40	5	6	35	38	6	7	40	7	
Lincoln	106	33	115	17	103	15	106	14	100	19	106	15	98	16	107	14	98	97	15	14	99	95	16	13	107	16	
Logan	38	18	35	18	37	18	36	14	34	15	31	17	34	17	33	20	32	29	18	21	32	30	17	18	33	18	
Lone Tree	121	70	116	63	105	68	100	69	102	65	103	69	92	73	98	81	95	94	70	70	98	95	64	64	148	64	
Meadow	126	25	133	21	120	15	121	18	118	16	117	17	114	20	122	19	113	112	20	20	119	111	15	15	97	45	
Peterson	138	48	182	22	148	21	144	26	139	26	148	20	140	21	138	27	136	135	24	20	138	131	19	20	120	49	
Riverton	98	20	104	14	93	10	91	13	92	10	91	17	90	14	92	17	89	84	11	12	88	83	9	9	80	20	
Sioux--																											
First	49	10	49	3	42	8	39	8	42	7	43	8	42	5	41	7	39	38	7	9	40	37	7	8	39	10	
Second	28	9	30	5	30	6	29	5	29	6	29	6	28	5	29	5	29	29	5	5	28	29	7	5	28	5	
Summit	72	15	54	19	48	14	52	12	43	16	44	21	48	14	50	14	48	48	13	15	48	46	12	14	47	18	
Summit-Fostoria	60	22	64	12	54	12	51	16	49	15	51	14	60	13	48	15	46	45	13	14	46	46	14	14	44	20	
Waterford	59	9	58	1	52	9	57	8	46	12	47	13	46	13	45	15	48	51	13	10	48	48	9	9	53	14	
Spencer--																											
First	238	114	251	66	210	62	208	63	210	61	200	68	200	64	214	79	194	190	64	62	198	192	60	60	207	85	
Second	205	123	271	48	215	49	250	47	237	59	244	47	241	43	239	69	233	254	50	53	242	228	46	45	243	63	
Third East	231	107	244	70	223	62	220	73	218	66	216	73	216	66	204	26	204	206	73	64	208	194	60	65	202	87	
Third West	188	73	203	54	186	51	184	53	174	53	173	53	177	43	180	51	165	168	50	48	169	159	48	40	157	59	
Total	2525	903	2677	545	2370	523	2391	571	2335	569	2345	571	2298	540	2332	592	2227	2236	550	536	2274	2160	497	502	2258	728	

DICKINSON COUNTY

Superior Twp	130	37	120	24	102	29	97	30	97	30	94	33	89	31	97	31	86	90	27	29	89	83	27	30	91	40
Spirit Lake Twp	120	60	123	35	110	32	110	33	105	32	111	29	107	32	113	29	100	107	30	32	100	100	32	32	97	47
Diamond Lake	108	41	99	33	81	33	81	32	78	36	78	38	74	33	81	33	69	73	35	32	75	74	31	30	69	56
Silver Lake Twp	250	65	257	32	233	25	233	25	224	35	230	33	227	30	211	47	205	214	30	33	219	212	28	28	185	82
Excelsior Twp	84	32	78	29	72	28	70	31	73	26	71	28	70	29	64	66	27	29	64	65	26	26	63	63	42	42
Lakeville Twp	72	54	73	48	66	47	67	51	62	50	64	48	61	50	69	44	61	46	60	46	65	45	66	43	59	61
Spirit Lake in Center Grove	419	142	531	77	474	83	469	82	469	82	474	80	474	75	486	95	462	469	78	78	468	461	70	70	467	119
Arnolds Park in Center Grove	210	65	215	39	195	40	194	42	195	38	193	41	199	39	191	50	190	192	35	37	187	187	38	39	180	67
Richland Twp	96	10	79	15	77	16	72	16	75	16	74	18	75	15	79	15	74	72	14	15	71	69	13	14	73	16
Lloyd Twp	264	44	451	36	230	32	228	33	223	37	223	33	227	31	226	50	221	224	33	32	225	221	30	29	186	82
Milford Twp	133	103	146	74	126	76	127	78	119	77	124	85	122	79	123	87	118	114	78	76	119	110	76	77	87	125
Okoboji Twp	232	125	259	71	224	83	215	84	213	90	214	95	214	86	207	100	208	211	84	86	212	205	82	78	152	166
Westport Twp	78	14	74	13	66	15	67	14	67	14	68	13	65	13	65	26	59	61	18	19	65	63	15	15	55	31
Total	2194	781	2505	526	2056	539	2028	551	2000	563	2018	584	200	4540	2008	636	1915	1939	549	544	1959	1895	534	511	1764	934

IDA COUNTY

Precincts	U. S. Senator		Governor		Lieutenant Governor		Secretary of State		Auditor of State		Treasurer of State		Attorney General		Supt. Public Instruction		Railroad Commissioner			Judges of Supreme Court			Congressman Eleventh District			
	Brookhart, Rep.	Herrings, Dem.	Kendall, Rep.	Files, Dem.	Hammill, Rep.	Murtlagh, Dem.	Ramsay, Rep.	Fredrickson, Dem.	Haynes, Rep.	Herbert, Dem.	Burbank, Rep.	Kennedy, Dem.	Gibson, Rep.	Mitchell, Dem.	Francis, Rep.	Hoffman, Dem.	Lewis, Rep.	Webster, Rep.	Berry, Dem.	Parsons, Dem.	Evans, Rep.	Stephens, Rep.	Byington, Dem.	Cash, Dem.	Boies, Rep.	Gillette, Dem.
Galva Twp.....	156	106	180	76	163	75	167	76	155	79	163	73	162	69	85	161	153	73	69	161	157	67	68	157	102	
Douglas.....	75	9	68	11	54	13	51	15	50	17	54	15	49	16	55	14	52	49	14	14	49	16	15	46	29	
Griggs Twp.....	395	83	398	49	378	50	378	57	365	60	374	53	371	52	376	54	371	367	53	50	367	365	47	50	348	81
Battle Twp.....	86	15	83	16	76	11	77	13	75	10	72	13	73	11	71	13	75	69	12	13	69	68	13	15	67	19
Logan Twp.....	89	15	82	17	82	19	75	21	73	21	77	15	80	13	80	15	76	76	18	13	75	75	15	17	68	26
Silver Creek Twp.....	81	23	85	19	79	19	79	23	76	23	77	23	79	23	81	13	76	74	21	22	78	79	20	13	70	31
Blaine Twp.....	162	48	176	30	176	31	166	36	170	34	172	32	173	30	166	36	166	163	32	33	171	169	30	29	156	44
Corwin Twp.....	544	279	597	202	582	194	583	213	565	203	565	203	566	191	571	206	554	548	198	200	550	550	192	191	505	265
Maple Twp.....	240	155	286	90	279	80	278	81	272	88	273	87	273	84	275	90	268	270	82	81	271	266	80	79	263	101
Garfield.....	80	19	82	12	78	12	80	10	76	13	76	13	78	11	75	10	76	69	11	9	76	69	9	10	74	10
Grant Twp.....	100	16	87	21	79	21	79	22	74	27	80	21	79	22	52	49	73	73	24	27	73	71	23	26	70	30
Hayes Twp.....	119	22	118	21	116	19	114	20	110	22	114	20	113	21	108	24	110	110	20	19	113	111	19	18	115	18
Total.....	2127	789	2242	564	2140	538	2121	588	2071	597	2092	574	2096	543	2065	614	2058	2026	561	533	2053	2028	531	636	1942	757

LYON COUNTY

Allison.....	24	23	22	21	20	21	20	21	20	20	1	20	20	19	19	19	19	19	19	19	19	18	4	9		
Centennial.....	60	9	59	9	57	9	59	9	57	10	55	11	54	13	56	11	56	58	10	9	54	55	10	10	58	9
Cleveland.....	73	13	65	12	57	18	58	18	58	15	58	18	53	20	54	19	56	54	19	19	58	54	16	17	49	28
Dale.....	42	7	43	3	37	3	36	7	34	7	32	9	34	8	37	7	31	33	8	32	30	7	8	18	25	
Doon—																										
First.....	126	52	123	43	124	33	124	34	126	32	122	134	120	35	100	48	118	123	35	35	126	126	33	28	93	74
Second.....	78	79	82	68	78	67	75	71	76	69	69	75	73	69	82	77	75	72	66	66	74	69	65	65	69	78
Elgin.....	111	58	136	26	126	27	125	29	126	25	123	30	125	28	123	33	125	123	24	27	110	108	24	23	107	45
Garfield.....	77	14	74	14	69	14	68	15	65	16	64	15	64	14	59	21	64	64	13	14	64	62	13	14	53	32
Grant.....	61	8	58	4	49	6	48	6	47	7	39	4	43	6	45	7	42	40	6	5	44	43	4	5	38	24
Larchwood—																										
First.....	55	60	64	43	63	43	62	46	63	41	61	43	61	44	53	48	63	63	43	43	61	62	43	44	58	49
Second.....	71	10	67	8	62	7	63	9	64	7	64	8	63	6	61	11	61	61	8	8	62	62	7	6	62	10

Liberal.....	73	6	69	5	65	5	71	4	65	7	58	8	68	3	66	5	67	64	4	4	66	66	3	3	55	21
Logan.....	40	13	38	13	38	14	39	16	38	15	36	14	36	15	36	14	34	34	14	13	34	35	13	13	30	18
Lyon.....	39	4	41	1	40	2	37	4	37	4	38	4	38	4	36	3	36	36	4	3	39	38	3	3	36	4
Midland.....	50	3	40	2	30		38	3	31	1	34	1	33	1	26	7	31	32	1	1	31	29	3	3	29	16
Richland.....	238	31	261	15	244	14	242	16	241	16	241	15	240	18	232	25	236	235	14	15	232	229	15	15	233	27
Riverside.....	32	10	33	8	29	7	30	8	29	8	31	7	27	8	29	8	28	27	9	10	28	28	9	9	24	15
Rock.....	43	12	40	13	35	16	38	11	35	15	36	15	36	15	32	18	37	37	14	13	36	35	12	14	22	30
Rock Rapids.....	473	179	518	100	479	103	491	115	371	110	471	114	476	100	458	139	467	462	104	106	464	462	103	107	399	216
Sioux.....	27	29	23	29	24	28	24	29	23	28	20	29	22	30	18	34	22	21	28	28	24	23	27	20	30	20
Wheeler.....	248	51	239	38	227	27	216	35	219	35	224	33	221	35	212	44	210	210	31	32	211	210	30	27	160	113
Total.....	2041	648	2066	454	1953	443	1968	486	1823	468	1892	587	1907	472	1824	578	1878	1868	455	458	1869	1845	437	441	1633	868

MONONA COUNTY

Ashton.....	157	85	177	62	173	65	162	71	161	68	158	71	163	66	158	72	163	158	66	64	160	155	67	67	142	91	
Belvidere.....	84	70	76	71	74	67	74	72	77	67	75	69	77	65	74	68	72	72	70	66	71	74	66	63	73	67	
Center.....	89	47	78	55	73	51	71	53	73	51	71	51	73	49	75	50	69	69	51	49	70	68	50	50	65	60	
Cooper.....	108	20	75	39	61	31	63	38	60	36	64	35	63	33	50	51	54	50	39	36	66	54	31	33	46	45	
Fairview.....	61	30	60	29	59	29	59	30	59	29	59	29	59	30	58	30	58	58	30	30	58	58	30	30	59	30	
Franklin.....	80	68	79	64	78	63	79	64	78	63	78	63	79	62	78	63	76	78	64	62	77	78	59	57	69	73	
Grant.....	124	57	116	64	108	67	98	71	98	75	96	75	94	78	100	70	93	89	73	67	96	91	70	64	91	77	
Jordan.....	140	67	109	84	98	95	98	96	92	100	96	103	95	98	101	97	92	89	97	92	94	92	98	96	88	102	
Kennebec.....	145	108	151	96	154	91	147	99	149	98	144	99	147	95	147	96	145	143	95	95	142	141	96	94	144	96	
Lake.....	60	16	57	16	54	18	52	20	53	18	53	18	54	17	52	20	52	51	18	18	53	53	17	18	51	20	
Lincoln.....	67	51	68	47	61	45	57	51	57	48	58	51	57	48	58	52	54	49	48	60	59	48	50	59	48	59	
Maple.....	78	33	65	33	62	32	59	38	60	36	53	44	54	40	56	43	52	52	34	33	59	57	35	34	49	45	
Mapleton.....	188	205	218	159	214	148	213	148	213	140	207	153	211	146	194	166	210	204	142	135	215	203	142	141	188	187	
Onawa.....																											
First Ward.....	89	53	90	43	83	43	79	51	85	45	85	44	83	48	84	43	81	79	43	44	83	82	43	43	56	71	
Second Ward.....	121	135	172	70	162	76	157	85	159	78	157	81	161	79	157	82	159	154	79	79	163	157	74	73	132	104	
Third Ward.....	157	165	213	103	206	99	196	113	193	113	193	111	196	103	192	115	195	190	103	102	192	187	107	106	143	161	
Fourth Ward.....	136	95	164	57	159	55	157	65	155	58	180	56	160	54	155	59	159	154	60	52	187	158	52	52	136	84	
Sherman.....	170	80	173	74	167	73	165	75	161	76	158	74	162	73	158	79	159	153	77	74	159	157	75	75	135	79	
Soldier.....	210	91	220	77	210	83	208	87	211	85	204	89	204	86	200	94	203	205	84	82	203	200	86	85	183	107	
Spring Valley.....	220	177	216	175	206	175	202	184	213	173	211	174	207	179	208	177	209	207	176	171	205	202	174	173	208	185	
Sioux.....	85	59	77	62	76	62	75	62	79	59	80	60	80	60	80	59	79	78	60	60	77	79	60	59	82	59	
St. Clair.....	221	87	216	87	205	95	207	99	192	98	195	104	187	104	141	150	183	179	103	96	193	181	85	89	160	126	
West Fork.....	74	40	77	37	72	38	71	39	67	38	71	40	72	36	71	37	70	68	37	37	71	71	35	35	57	51	
Willow.....	100	27	103	22	107	18	102	20	104	19	103	20	105	19	103	21	108	95	20	22	102	99	19	19	104	17	
Total.....	2964	1866	3050	1628	2925	1617	2851	1721	2849	1667	2828	1713	2843	1667	2750	1803	2795	2734	1670	1614	2836	2756	1619	1601	2526	1996	

O'BRIEN COUNTY

Precincts	U. S. Senator		Governor		Lien-tenant Governor		Secretary of State		Auditor of State		Treasurer of State		Attorney General		Supt. Public Instruction		Railroad Commissioner			Judges of Supreme Court			Congressman Eleventh District				
	Brookhart, Rep.	Herring, Dem.	Kendall, Rep.	Files, Dem.	Hammill, Rep.	Murtogh, Dem.	Ramsay, Rep.	Frederickson, Dem.	Haynes, Rep.	Herbert, Dem.	Burbank, Rep.	Kennedy, Dem.	Gibson, Rep.	Mitchell, Dem.	Francis, Rep.	Hoffman, Dem.	Lewis, Rep.	Webster, Rep.	Berry, Dem.	Parsons, Dem.	Evans, Rep.	Stephens, Rep.	Byington, Dem.	Cash, Dem.	Boies, Rep.	Gillette, Dem.	
Baker	54	27	55	27	52	27	57	22	52	25	50	29	51	77	47	30	50	51	27	26	49	46	25	24	44	38	
Caledonia	122	32	135	16	124	14	126	16	121	18	121	18	122	18	144	117	119	18	17	115	116	17	17	113	32		
Carroll	93	32	94	28	29	82	82	84	82	29	89	23	81	27	83	28	71	72	32	30	77	70	25	24	46	74	
Center	53	12	52	11	51	11	51	13	51	13	49	13	48	13	46	17	46	44	14	14	48	38	13	11	40	27	
Dale	79	16	78	15	77	11	79	13	75	15	73	15	78	12	70	14	72	73	13	9	70	68	13	11	49	44	
Floyd	59	30	61	29	56	30	60	29	52	32	55	30	51	30	52	32	54	54	29	29	56	54	29	30	44	39	
Franklin	296	75	282	76	266	72	261	79	267	72	246	92	256	80	234	103	231	243	98	81	239	230	75	74	150	203	
Grant	53	23	57	19	50	24	52	25	50	25	49	26	49	26	51	26	47	46	26	25	46	44	24	21	43	30	
Hartley	317	78	293	78	287	65	283	75	278	72	279	70	282	75	279	86	272	269	70	65	217	253	65	64	262	110	
Highland	70	25	75	17	71	13	74	16	68	17	69	17	66	17	62	24	68	68	13	14	64	59	13	12	55	26	
Liberty	77	30	79	22	80	24	67	21	61	23	56	28	57	24	53	31	55	54	22	18	51	55	16	18	48	54	
Lincoln	79	22	67	28	63	29	67	27	62	26	66	28	67	22	64	27	64	63	25	20	66	67	20	19	71	33	
Omega	100	27	95	80	86	26	92	27	80	33	81	28	77	30	80	34	80	73	26	25	80	75	29	26	85	29	
Sheldon																											
First Ward	252	173	277	145	265	145	268	134	206	138	263	138	263	132	247	164	247	254	140	127	248	330	124	122	227	196	
Second Ward	247	120	233	80	266	80	264	80	253	95	262	92	259	93	244	112	244	260	89	78	245	230	80	76	201	176	
Third Ward	88	39	102	22	93	22	94	28	89	22	85	26	81	25	83	36	87	79	26	25	81	76	20	19	71	53	
Summit	237	81	269	52	252	51	253	61	229	71	245	61	233	60	211	86	237	226	55	53	229	217	49	46	178	145	
Union	234	153	247	85	269	84	272	86	254	88	268	85	253	82	230	143	246	246	85	80	236	228	73	71	196	175	
Waterman	221	112	232	84	224	76	223	83	209	85	216	80	210	82	213	84	204	196	82	74	201	190	64	68	172	149	
Total	2731	1107	2898	865	2641	886	2725	879	2539	899	2620	899	2584	920	2366	1221	2492	2480	890	810	2419	2346	773	753	2095	1632	

OSCEOLA COUNTY

Allison	108	18	102	15	101	16	96	20	102	15	97	16	96	17	93	19	94	92	16	17	94	93	16	16	85	31
Baker	191	45	173	49	150	54	148	59	140	63	134	63	134	62	135	72	134	130	59	61	141	136	58	58	101	127
Fairview	133	64	136	30	134	32	118	43	124	36	120	38	122	40	119	43	116	114	41	42	117	115	38	38	108	62
Goewey	68	29	65	28	58	28	59	31	60	26	55	29	56	27	58	29	54	54	31	27	56	51	26	29	66	40

Gilman.....	158	142	160	126	146	131	147	134	132	145	128	147	133	143	129	151	125	128	140	148	128	127	136	140	126	146
Harrison.....	105	26	84	38	72	63	80	34	70	46	70	59	67	46	53	69	70	72	44	45	71	58	45	44	60	68
Holman.....	144	60	146	61	130	67	132	50	130	67	132	50	130	67	132	50	130	67	132	50	130	67	132	50	130	67
Horton.....	107	12	109	12	100	15	98	12	92	14	94	13	90	12	91	95	89	93	98	80	98	129	58	61	126	78
Chapman.....	265	86	297	44	277	43	281	52	276	49	275	52	279	48	285	52	267	268	52	65	273	267	49	47	247	100
Yous.....	61	20	60	17	53	16	53	16	62	17	49	19	33	18	53	17	50	47	15	55	68	52	15	17	61	25
Wilson.....	45	3	45	10	48	14	43	12	40	16	38	17	42	12	38	37	36	17	14	38	28	15	14	24	24	29
Sibney-Holman.....	444	266	505	178	476	176	478	171	460	183	492	182	480	282	483	163	460	450	180	186	461	465	177	178	424	261
Total.....	1867	749	1879	607	1740	631	1737	691	1680	660	1660	677	1663	768	1649	730	1628	1592	679	678	1658	1617	641	653	1603	986

PLYMOUTH COUNTY

Akron.....	301	97	209	96	290	94	298	92	286	93	288	93	284	92	290	91	278	277	93	92	287	279	91	91	268	116
America.....	61	62	80	63	89	67	83	63	80	68	89	70	37	69	89	87	89	87	67	68	88	89	60	60	66	40
Elgin.....	78	9	78	7	74	7	72	7	70	7	72	4	71	72	9	69	68	9	50	60	69	7	8	70	10	
First.....	34	48	23	48	30	47	31	46	31	46	31	46	31	46	31	46	31	46	31	46	31	46	31	46	31	46
Second.....	104	31	105	30	102	29	99	32	100	31	97	34	97	34	98	33	98	33	97	32	30	97	31	31	91	37
Felkhorn.....	32	34	31	28	39	35	49	39	41	33	35	43	37	38	40	39	33	32	44	41	33	32	41	42	36	43
Frederica.....	487	151	494	135	421	138	419	135	409	130	409	136	413	123	431	137	415	410	138	128	403	400	127	132	398	183
Gardner.....	64	16	65	10	63	8	61	10	66	11	61	10	66	11	62	49	16	51	63	14	12	59	57	9	11	47
Grant.....	23	10	32	5	20	5	15	11	20	5	20	5	18	7	21	6	20	20	5	6	20	21	6	6	19	10
Hancock.....	69	33	68	30	57	31	62	29	57	33	57	34	52	33	54	35	56	57	32	29	55	54	31	31	65	37
Henry.....	172	32	152	38	156	39	146	39	153	33	146	39	145	38	147	41	141	138	40	39	144	141	36	37	148	42
Hungerford.....	52	34	76	33	71	35	71	35	68	36	67	40	69	37	69	38	67	66	38	38	70	68	38	35	63	48
Le Mars.....	322	352	349	307	328	312	337	314	321	322	304	341	319	327	299	345	315	316	319	318	315	317	310	315	296	354
First.....	267	151	273	125	271	119	268	121	266	127	264	123	267	125	261	123	265	123	121	267	271	119	119	245	180	
Second.....	315	275	341	242	312	236	307	245	304	244	307	245	289	242	283	276	298	292	240	288	296	294	238	235	265	315
Third.....	56	31	58	30	53	32	53	33	54	33	54	33	54	33	54	33	54	33	54	33	54	33	54	33	57	32
Liberty.....	65	27	68	22	62	26	68	24	61	30	55	31	60	30	56	30	55	30	60	59	30	59	30	61	30	61
Lincoln.....	64	32	62	27	69	28	66	24	64	30	69	23	64	30	66	24	64	30	63	35	94	96	35	91	92	35
Marion.....	59	39	58	42	59	43	42	50	44	48	49	49	49	43	43	43	53	51	60	44	50	51	40	42	40	
Meadow.....	37	28	49	17	45	17	46	17	44	17	46	16	45	16	44	16	44	16	44	16	43	43	16	16	47	18
Perry.....	211	68	213	57	201	56	206	50	200	57	200	54	198	50	193	68	190	57	56	198	190	53	50	50	156	78
Plymouth.....	64	9	68	6	68	6	68	6	64	7	64	6	64	7	64	6	64	6	64	6	64	6	64	6	64	6
Portland.....	84	29	85	23	82	26	85	24	83	26	83	26	83	26	83	26	83	26	83	26	83	26	83	26	83	26
Presion.....	238	278	261	232	239	231	239	223	235	239	239	234	238	236	219	218	246	261	219	218	227	219	226	238	201	260
Renssen.....	53	32	57	27	56	24	68	25	60	24	55	26	54	28	55	26	54	28	55	26	53	25	24	24	45	37
Sharon.....	81	65	86	56	84	54	83	57	84	56	84	56	81	58	79	69	79	58	58	81	58	58	81	58	66	74
Stanton.....	80	30	91	28	72	26	75	27	76	27	71	29	64	32	68	29	70	69	27	27	67	67	29	30	71	84
Union.....	59	32	76	28	88	29	92	26	90	27	92	27	90	28	90	30	88	89	30	29	91	94	27	25	84	36
Washington.....	36	12	36	12	36	12	36	12	34	13	34	13	34	12	35	13	34	36	11	35	35	11	11	34	12	
Westfield.....	80	44	85	25	55	37	64	33	57	35	56	36	57	35	59	39	56	57	35	36	60	59	32	35	61	37
First.....	3661	2123	3720	1889	3464	1698	3505	1893	3410	1931	3343	2034	3343	1946	3278	2146	3220	3254	1978	1931	3340	3303	1909	1917	3165	2389
Second.....	3661	2123	3720	1889	3464	1698	3505	1893	3410	1931	3343	2034	3343	1946	3278	2146	3220	3254	1978	1931	3340	3303	1909	1917	3165	2389

SAC COUNTY

Precincts	U. S. Senator		Governor		Lieutenant Governor		Secretary of State		Auditor of State		Treasurer of State		Attorney General		Supt. Public Instruction		Railroad Commissioner			Judges of Supreme Court			Congressman Eleventh District			
	Brookhart, Rep.	Herring, Dem.	Kendall, Rep.	Riles, Dem.	Hammill, Rep.	Murtagh, Dem.	Ramsey, Rep.	Fredrickson, Dem.	Haynes, Rep.	Herbert, Dem.	Burbank, Rep.	Kennedy, Dem.	Gibson, Rep.	Mitchell, Dem.	Francis, Rep.	Hoffman, Dem.	Lawrie, Rep.	Wabster, Rep.	Berry, Dem.	Parsons, Dem.	Evans, Rep.	Stephens, Rep.	Byington, Dem.	Cash, Dem.	Boies, Rep.	Gillette, Dem.
Boyer Valley.....	186	72	202	52	189	61	183	70	171	74	163	85	172	75	161	84	174	73	71	172	172	75	74	74	168	81
Cedar—																										
East.....	88	62	86	66	83	55	80	59	82	55	84	53	82	62	69	71	82	62	62	84	78	52	60	78	55	
West.....	101	32	110	18	109	15	105	16	104	19	106	19	105	18	98	25	106	18	18	104	101	19	19	107	19	
Clinton.....	65	25	80	6	74	9	74	10	74	8	76	9	71	10	70	12	73	7	6	73	70	6	6	73	8	
Cook.....	56	20	65	9	59	11	57	12	55	12	57	12	57	10	55	12	56	9	9	56	57	9	9	53	14	
Coon Valley.....	84	30	78	28	73	26	69	33	66	31	67	31	69	29	65	39	67	28	25	70	64	26	27	70	27	
Delaware.....	111	37	126	18	124	13	117	18	119	18	119	18	125	15	118	20	121	17	17	120	119	15	15	118	18	
Douglas.....	48	13	65	5	64	6	64	6	65	6	64	6	65	5	65	5	63	6	5	62	64	5	5	64	5	
Eden.....	40	12	40	9	39	7	38	9	38	12	38	10	38	9	35	12	38	8	8	38	35	9	8	32	14	
Euella.....	170	75	163	49	163	45	164	48	172	56	187	45	178	47	180	51	178	46	44	176	174	47	46	178	53	
Jackson.....	66	19	66	7	66	6	63	9	64	8	64	9	65	8	65	9	65	7	7	65	66	7	7	63	10	
Levy.....	147	64	148	49	140	42	139	45	127	53	125	55	129	47	126	69	130	48	49	129	125	48	49	129	56	
Richard.....	287	201	355	95	333	94	335	102	329	99	328	104	328	99	324	114	326	104	99	327	324	95	94	320	132	
Sac—																										
East.....	142	55	139	47	130	49	129	53	127	49	126	53	123	47	123	56	119	56	48	118	110	47	47	121	64	
West.....	64	3	47	8	42	7	48	4	41	9	41	10	43	10	41	8	40	9	6	40	40	7	6	44	8	
Sac City—																										
First Ward.....	72	38	82	26	80	21	75	23	79	20	77	20	78	19	80	22	83	17	20	84	79	19	20	79	24	
Second Ward.....	144	72	178	38	170	36	167	41	161	42	163	39	172	33	166	46	166	33	32	166	161	34	37	164	46	
Third Ward.....	92	52	133	36	134	23	136	23	134	24	131	27	134	24	121	29	140	22	22	136	134	23	23	136	29	
Fourth Ward.....	126	65	164	23	157	23	159	25	154	25	166	23	155	22	152	23	154	22	22	153	152	21	22	152	27	
Wald—																										
East.....	72	24	66	25	64	24	60	25	59	24	57	27	58	24	55	25	56	23	23	59	59	22	22	60	25	
West.....	58	18	54	16	49	18	52	15	49	18	49	18	51	18	48	17	49	16	16	51	50	16	16	49	17	

Wall Lake.....	200	131	253	71	245	69	252	65	236	72	230	75	237	75	216	92	237	225	64	66	229	223	65	64	213	101
Wheeler.....	72	32	92	13	93	11	90	14	89	13	88	13	90	11	90	12	89	88	11	13	90	89	11	12	90	13
Total.....	2491	1182	2824	704	2700	674	2676	725	2593	750	2595	760	2623	704	2515	859	2612	2575	694	679	2600	2547	678	673	2558	836

SIOUX COUNTY

Buncombe.....	22	15	33	4	31	5	32	5	30	5	31	5	30	4	30	6	29	28	5	5	29	29	5	5	26	9	
Capel.....	100	28	103	21	104	20	102	22	104	19	102	23	103	20	104	21	100	101	21	20	101	102	21	20	94	32	
Center.....	38	3	39	2	37	3	35	5	37	3	34	6	35	5	34	7	34	36	5	4	37	38	3	2	36	5	
Chatsworth.....	50	18	51	16	46	17	48	17	46	16	44	18	43	17	35	26	42	40	18	17	43	42	17	17	42	26	
Eagle.....	48	10	53	5	49	4	53	3	50	4	51	4	53	3	47	7	48	50	4	4	47	50	4	4	50	...	
East Orange.....	93	94	72	94	70	110	94	95	83	103	34	140	58	116	35	117	58	59	109	108	64	60	107	90	39	143	
Floyd.....	172	103	170	91	164	94	167	88	161	99	163	103	166	91	154	112	166	167	91	92	163	162	96	96	154	113	
Garfield.....	41	16	45	14	43	13	43	12	41	15	42	14	38	15	38	14	38	38	15	15	38	38	14	13	43	14	
Grant.....	58	31	58	27	57	26	56	29	53	30	53	29	52	28	50	33	52	51	29	29	51	47	31	31	35	48	
Hawarden—																											
First.....	77	22	67	20	48	23	49	24	45	25	46	24	45	21	49	20	48	45	23	20	47	46	21	20	50	26	
Second.....	255	68	265	60	234	45	230	50	226	53	229	50	227	51	237	54	230	228	51	50	224	224	49	47	225	78	
Logan.....	253	76	238	74	196	66	191	78	187	73	185	79	172	84	187	76	184	179	72	74	184	172	74	75	174	116	
Holland.....	194	32	189	29	185	27	179	30	151	28	180	34	161	27	146	65	177	182	28	27	179	180	27	25	162	36	
Lincoln.....	323	63	326	56	323	56	318	64	315	61	314	64	315	61	252	125	310	305	60	64	318	318	61	61	261	129	
Lynn.....	51	13	47	14	42	17	42	15	38	18	41	15	37	19	36	25	41	41	16	16	40	39	16	16	32	29	
Nassaw.....	221	275	255	224	227	236	247	226	217	246	197	270	219	242	191	285	214	215	246	245	220	219	234	235	191	289	
Orange City.....	529	94	550	40	538	38	542	44	531	38	530	48	541	38	426	171	541	541	41	40	543	537	39	41	521	71	
Plato.....	76	1	75	1	75	1	75	1	74	1	74	1	75	1	72	4	74	73	1	1	74	74	1	1	67	8	
Reading.....	182	86	228	47	215	46	217	48	215	43	216	43	216	43	186	76	208	206	49	50	210	210	47	46	214	57	
Rock.....	303	183	333	141	316	140	341	144	323	142	314	148	321	139	295	171	303	310	156	149	314	313	137	139	298	177	
Settlers.....	19	4	20	2	18	3	19	2	20	2	20	2	19	2	17	4	19	19	2	2	19	19	2	2	15	7	
Sheridan.....	208	32	208	30	200	28	202	30	201	29	202	29	201	29	188	47	203	197	30	30	201	203	29	28	199	51	
Sherman.....	141	56	153	33	143	37	147	43	143	37	142	39	143	29	139	44	142	142	39	38	145	147	38	37	139	52	
Sioux.....	38	26	41	23	39	24	37	28	39	25	39	25	39	24	38	25	39	39	24	24	39	39	24	24	31	33	
Washington.....	43	20	42	19	37	23	33	28	37	22	36	24	35	24	34	24	34	23	24	24	38	37	22	22	37	24	
Welcome.....	89	7	92	4	90	3	89	3	89	3	89	3	87	4	88	6	90	88	3	3	88	87	3	3	86	7	
West Branch.....	456	67	470	42	463	43	461	49	460	45	450	49	455	46	443	60	453	455	46	44	455	448	43	44	421	105	
Total.....	4080	1448	4223	1128	3992	1147	4048	1176	3925	1185	3853	1287	3906	1193	3549	1625	3878	3870	1207	1195	3911	3880	1165	1142	3636	1682	

GENERAL ELECTION NOVEMBER 7, 1922

WOODBURY COUNTY

Precincts	U. S. Senator		Governor		Lieutenant Governor		Secretary of State		Auditor of State		Treasurer of State		Attorney General		Supt. Public Instruction		Railroad Commissioner				Judge of Supreme Court				Congressman Eleventh District	
	Brockhart, Rep.	Herring, Dem.	Kendall, Rep.	Files, Dem.	Hammill, Rep.	Murlagh, Dem.	Ramsay, Rep.	Fredrickson, Dem.	Haynes, Rep.	Herbert, Dem.	Burbank, Rep.	Kennedy, Dem.	Gibson, Rep.	Mitchell, Dem.	Francis, Rep.	Hoffman, Dem.	Lewis, Rep.	Webster, Rep.	Berry, Dem.	Parsons, Dem.	Evans, Rep.	Stephens, Rep.	Byington, Dem.	Cash, Dem.	Boies, Rep.	Gillette, Dem.
Arlington.....	255	133	291	78	273	77	277	76	265	80	266	86	268	76	275	74	273	262	79	78	268	263	75	73	251	111
Banner.....	137	62	147	45	131	49	134	50	133	47	132	52	127	48	133	50	129	131	43	46	134	129	44	41	134	51
Concord.....	65	23	72	22	63	20	64	23	60	21	59	25	62	20	59	22	61	63	19	19	63	59	21	22	62	26
Floyd.....	92	72	115	51	107	47	107	52	105	49	99	53	103	44	113	47	98	102	52	51	97	97	51	52	109	47
Grange.....	62	14	49	19	43	20	43	20	42	19	42	21	42	18	43	20	42	41	17	16	42	38	15	17	43	25
Grant.....	105	25	106	21	94	23	95	22	95	23	95	22	90	23	100	23	90	88	25	25	91	89	24	24	91	26
Kedron—																										
First.....	165	27	165	20	158	17	157	19	166	16	162	16	160	17	170	17	162	180	16	17	163	161	15	15	158	18
Second.....	194	138	227	97	215	91	212	97	207	100	208	103	210	97	204	104	205	206	90	93	209	206	93	91	192	125
Lakeport.....	33	22	38	20	31	20	31	19	30	20	31	20	31	19	30	19	30	31	20	19	30	30	19	20	31	24
Liberty.....	100	89	109	77	96	82	100	81	98	82	91	89	96	83	91	85	96	95	84	83	94	91	85	84	90	93
Liston.....	162	179	178	138	157	132	150	141	142	137	120	168	151	140	123	173	139	136	143	139	144	139	143	143	131	186
Little Sioux.....	168	70	169	60	161	57	162	62	161	57	160	57	160	55	163	59	151	152	60	57	157	150	58	59	157	59
Miller.....	105	46	112	39	101	39	100	42	100	39	102	40	99	43	102	39	104	100	37	36	103	98	35	37	92	53
Morgan.....	75	21	71	19	66	18	65	21	69	22	61	22	61	21	58	26	61	61	13	18	60	61	19	19	61	22
Moville.....	88	24	81	22	77	22	78	23	77	22	82	20	74	23	71	26	81	81	22	23	78	78	21	22	71	29
Oto.....	178	61	156	63	143	65	139	67	145	65	141	65	144	65	148	67	140	138	64	62	142	140	64	62	150	61
Rock—																										
First.....	128	63	148	31	142	31	142	36	143	29	147	29	138	28	132	44	135	136	28	26	135	135	27	26	134	42
Second.....	241	45	241	34	234	32	234	35	232	33	233	34	232	33	236	35	230	226	31	30	230	228	32	31	227	45
Rutland.....	308	118	357	80	315	65	297	104	305	68	303	73	297	66	322	102	289	291	65	63	292	291	62	61	259	156
Sloan.....	142	97	165	73	165	67	164	65	160	66	159	68	159	67	159	69	157	156	69	67	160	159	65	62	154	77
Union.....	484	85	477	56	448	48	438	75	436	57	446	57	438	50	459	58	438	437	51	50	437	433	55	56	406	107
West Fork.....	82	44	86	35	74	34	79	33	75	35	76	36	78	34	84	32	75	75	34	32	82	78	29	31	81	32
Willow.....	141	67	142	62	134	60	131	62	131	61	133	61	129	62	131	65	125	125	64	64	127	128	63	60	126	66
Wolf Creek.....	127	33	130	25	118	27	116	28	118	25	123	28	121	21	123	23	115	112	22	22	116	115	26	24	120	26
Woodbury.....	150	44	163	30	153	29	151	32	148	28	150	30	143	30	144	30	148	145	30	30	146	145	29	29	135	49
Total.....	3845	1802	3981	1217	3701	1170	3666	1286	3633	1201	3621	1285	3611	1183	3672	1303	3574	3550	1188	1166	3599	35411	1681	1613	4651	538

Sioux City—

First.....	188	152	167	160	153	141	166	127	147	141	147	138	145	142	149	136	144	141	137	133	150	144	133	130	127	171	
Second.....	239	165	261	163	205	155	213	133	193	196	200	163	194	165	186	136	191	192	168	198	187	187	132	166	165	172	215
Third.....	327	224	369	226	303	215	306	213	294	222	237	227	283	292	296	226	292	278	231	214	239	254	215	212	237	310	
Fourth.....	213	68	174	91	147	95	143	90	145	89	150	87	137	98	161	174	146	138	93	89	144	139	92	88	122	128	
Fifth.....	253	99	207	135	176	137	174	146	161	149	172	143	150	150	175	130	160	156	145	141	162	153	139	139	145	167	
Sixth.....	354	303	473	199	415	195	412	202	402	198	413	197	395	209	405	205	410	394	197	196	403	392	192	184	337	262	
Seventh.....	143	112	152	78	106	80	112	103	96	96	98	85	106	95	108	93	108	100	98	98	106	103	97	96	121	113	
Eighth.....	172	116	161	107	142	101	132	106	136	105	128	114	132	102	134	102	123	123	107	104	132	129	109	108	124	130	
Ninth.....	199	126	180	108	160	103	163	87	153	105	152	109	164	105	156	105	149	138	104	108	142	146	100	99	133	148	
Tenth.....	162	116	154	120	132	122	134	117	131	109	134	118	122	121	127	118	126	123	111	114	132	119	106	113	119	142	
Eleventh.....	157	152	172	130	150	113	160	111	151	117	152	115	143	122	152	113	144	136	124	124	144	139	120	115	118	178	
Twelfth.....	231	155	197	165	166	183	175	152	169	153	173	152	164	168	161	153	161	162	161	153	162	157	147	146	140	212	
Thirteenth.....	198	305	304	197	289	199	279	193	254	207	257	219	245	208	255	213	240	244	230	216	249	242	209	210	240	230	
Thirteenth A.....	254	444	497	196	465	192	463	192	450	185	455	190	436	197	436	202	438	422	189	198	445	431	188	180	388	277	
Fourteenth.....	221	266	302	174	280	171	282	167	266	177	262	183	269	183	257	187	253	252	180	178	266	262	170	168	214	247	
Fourteenth A.....	167	259	296	141	279	129	295	126	281	134	284	139	280	141	268	151	269	264	133	131	270	268	127	125	228	196	
Fifteenth.....	359	188	358	164	318	160	306	182	300	175	301	175	285	180	303	162	295	286	170	177	297	290	170	164	256	254	
Sixteenth.....	342	188	346	175	303	166	305	170	298	170	294	182	263	190	287	179	281	275	178	168	295	290	182	164	217	233	
Seventeenth.....	327	347	481	202	546	166	454	171	449	191	452	212	437	190	286	209	410	404	222	193	466	461	197	191	365	306	
Eighteenth.....	254	85	207	92	176	87	171	89	161	104	147	110	135	118	193	81	183	150	96	95	161	154	87	98	96	203	
Nineteenth.....	277	146	264	147	222	148	226	146	212	151	209	157	202	154	222	137	212	154	205	149	216	209	144	143	204	186	
Twentieth.....	238	65	142	133	123	127	124	133	110	133	112	134	107	139	119	122	112	128	114	124	111	120	112	126	74	192	
Twenty first.....	106	46	83	58	77	64	77	59	73	62	76	61	75	61	77	57	71	72	64	60	74	74	60	62	60	80	
Twenty second.....	146	83	112	105	83	107	78	110	74	105	80	103	77	107	84	102	72	70	110	105	76	73	106	102	62	137	
Twenty third.....	236	101	221	147	182	130	187	133	176	129	174	135	156	149	184	124	171	171	128	134	170	167	124	126	185	181	
Twenty fourth.....	350	172	322	167	282	155	284	171	265	166	273	159	256	169	272	169	254	245	175	161	252	251	161	160	247	204	
Twenty fifth.....	221	152	251	126	211	133	199	143	196	139	195	144	175	157	191	149	189	182	139	140	193	183	135	132	175	180	
Twenty sixth.....	442	296	573	169	536	170	529	173	520	175	529	181	502	181	481	211	523	488	164	192	519	507	165	187	354	255	
Twenty sixth A.....	233	189	340	92	303	81	299	91	288	93	295	94	287	100	240	154	289	263	89	121	308	301	82	82	264	147	
Twenty seventh.....	218	142	253	109	222	103	204	124	211	112	214	106	205	115	210	118	204	189	110	133	214	210	110	105	192	146	
Total.....	11132	6844	11990	5433	10833	5278	10723	5471	10395	5459	10436	5593	10151	5626	10249	5656	10184	9869	5644	5483	10343	10111	5293	5251	9159	7436	

VOTE CAST AT THE GENERAL ELECTION NOV. 7, 1922, ON THE
SOLDIER BONUS LAW, BY COUNTIES

	Soldier Bonus Vote			Soldier Bonus Vote	
	Yes	No		Yes	No
Adair.....	1979	1758	Jefferson.....	2376	1868
Adams.....	1958	1314	Johnson.....	5554	2643
Allamakee.....	3091	2443	Jones.....	3358	2082
Appanoose.....	4931	2596	Keokuk.....	3812	2569
Audubon.....	1936	1449	Kossuth.....	3527	1654
Benton.....	3985	1869	Lee.....	7593	3158
Black Hawk.....	7744	4767	Linn.....	12245	5851
Boone.....	4444	1851	Louisa.....	1542	1169
Bremer.....	2709	2638	Lucas.....	2369	1653
Buchanan.....	4105	1980	Lyon.....	1950	735
Buena Vista.....	2523	1099	Madison.....	2739	1888
Butler.....	2257	1669	Mahaska.....	5263	2161
Calhoun.....	3343	1262	Marion.....	4746	2597
Carroll.....	3968	2445	Marshall.....	4509	1901
Cass.....	3195	2119	Mills.....	1829	1348
Cedar.....	3009	1844	Mitchell.....	2287	1129
Cerro Gordo.....	5370	2223	Monona.....	2945	1356
Cherokee.....	2353	1431	Monroe.....	4163	1904
Chickasaw.....	3418	2196	Montgomery.....	2413	1622
Clarke.....	1933	1315	Muscatine.....	4526	2503
Clay.....	2495	1103	O'Brien.....	2540	1215
Clayton.....	4182	1970	Osceola.....	1689	748
Clinton.....	8775	3468	Page.....	3510	2051
Crawford.....	2343	1575	Palo Alto.....	3491	1300
Dallas.....	3936	1817	Plymouth.....	3363	1971
Davis.....	2157	1727	Pocahontas.....	2306	743
Decatur.....	2795	2398	Polk.....	21624	5848
Delaware.....	3212	2080	Pottawattamie.....	9915	5111
Des Moines.....	6112	2875	Poweshiek.....	3300	1747
Dickinson.....	2216	1026	Ringgold.....	2031	1828
Dubuque.....	12388	4256	Sac.....	2345	1415
Emmet.....	2362	930	Scott.....	7322	2233
Fayette.....	5118	1743	Shelby.....	2536	1420
Floyd.....	2719	1791	Sioux.....	3748	1536
Franklin.....	2165	1165	Story.....	3750	1791
Fremont.....	3031	1647	Tama.....	4573	2077
Greene.....	2316	1625	Taylor.....	2849	1994
Grundy.....	2343	1917	Union.....	2667	1903
Guthrie.....	2287	1781	Van Buren.....	2233	2031
Hamilton.....	2819	1615	Wapello.....	7105	3143
Hancock.....	1816	798	Warren.....	2859	1924
Hardin.....	3204	1606	Washington.....	3310	2179
Harrison.....	3716	2387	Wayne.....	3094	1783
Henry.....	2742	1832	Webster.....	3581	1174
Howard.....	2766	1289	Winnebago.....	1516	974
Humboldt.....	1403	993	Winneshiek.....	4097	2952
Ida.....	1917	852	Woodbury.....	14822	3724
Iowa.....	3316	2187	Worth.....	1850	745
Jackson.....	3677	1853	Wright.....	2801	1380
Jasper.....	4584	2543			
			Total.....	383335	195898

COMPARATIVE VOTE CAST FOR GOVERNOR AT THE GENERAL ELECTION 1920 AND 1922, BY COUNTIES. OFFICIAL CANVASS

Counties	Governor, 1920					Governor, 1922	
	N. E. Kendall Rep.	Clyde L. Herring Dem.	George J. Peck Sec.	Mathias Faber F. Labor	J. Jay Hisel S. Labor	N. E. Kendall Rep.	J. R. Files Dem.
Adair	2,889	2,534	20	5		2,985	859
Adams	2,199	2,329	11	3		2,348	1,164
Allamakee	4,291	2,523	32	15	1	3,964	1,979
Appanoose	5,328	4,000	244	6	15	5,295	2,635
Audubon	2,249	2,062	2	3	1	2,414	1,121
Benton	5,111	3,867	90	72	3	3,575	1,661
Black Hawk	15,271	5,313	376	473	17	9,784	2,950
Boone	5,177	4,398	205	54	14	4,892	937
Bremer	3,668	3,340	14	12	1	3,441	2,104
Buchanan	5,322	2,570	12	12	2	4,129	1,807
Buena Vista	3,825	2,259	67	14	1	3,075	581
Butler	4,903	1,744	25	15	1	3,137	651
Calhoun	4,245	2,327	23	26	4	3,143	1,150
Carroll	3,780	4,446	33	37	3	3,535	2,817
Cass	3,224	3,072	61	9	1	4,266	1,254
Cedar	4,267	2,789	120	15	3	3,587	1,393
Cerro Gordo	7,038	3,483	101	43	4	6,324	1,469
Cherokee	3,832	1,868	29	16		2,940	936
Chickasaw	3,475	3,126	9	9	2	3,500	2,544
Clarke	2,424	1,826	9	2	2	2,486	1,010
Clay	3,487	1,937	34	11	3	2,677	545
Clayton	5,220	3,173	58	16	5	4,310	2,308
Clinton	9,348	4,374	100	2,847	31	6,883	4,940
Crawford	3,545	3,021	133	54	6	3,653	2,324
Dallas	5,351	3,838	61	6	1	4,700	1,101
Davis	2,981	2,787	19	3		2,675	2,053
Deaatur	3,493	3,225	19	1	1	3,389	2,069
Delaware	5,119	1,801	24	34		4,200	1,236
Des Moines	7,029	5,001	702	170	63	4,922	2,587
Dickinson	2,635	1,372	12	1	1	2,305	526
Dubuque	10,091	9,096	398	389	18	7,075	7,663
Emmet	2,672	1,555	16	12	2	2,726	394
Fayette	6,570	3,488	63	27	7	6,094	1,691
Floyd	4,739	2,165	68	23	2	3,739	707
Franklin	3,362	1,436	58	13	4	2,473	342
Fremont	3,293	2,912	26	2	1	2,701	2,269
Greene	4,121	2,223	10	9	1	3,254	719
Grundy	3,556	1,730	19	9		3,638	824
Guthrie	4,220	2,620	14	8	1	3,350	976
Hamilton	5,244	1,722	25	25		3,728	711
Hancock	2,671	1,608	4	77		2,280	370
Hardin	5,299	2,124	118	13	4	3,592	641
Harrison	5,699	3,733	44	18		4,181	2,878
Henry	4,471	2,724	26	15		3,525	1,296
Howard	2,986	2,277	37	16	2	2,586	1,620
Humboldt	2,927	1,283	17	15	1	2,002	369
Ida	2,423	2,126	22	4	2	2,242	564
Iowa	3,562	3,224	24	8	1	3,411	1,724
Jackson	4,115	2,622	168	81	11	2,964	1,887
Jasper	5,765	4,993	78	8	2	5,474	2,207
Jefferson	3,632	2,410	19	5	6	3,391	1,134
Johnson	4,566	6,127	98	25	7	4,583	4,094
Jones	5,021	3,206	26	44	3	3,640	2,281
Keokuk	4,791	4,197	34	13	1	4,596	2,427
Kossuth	4,390	3,108	15	16	1	3,887	1,280
Lee	8,637	6,632	115	88	4	6,412	4,163
Linn	15,880	10,853	378	73	19	13,389	4,611
Louisia	2,960	1,463	38	7		2,304	548
Lucas	2,968	2,304	109	9	7	3,210	959
Lyon	2,799	1,219	39	17	1	2,086	454
Madison	3,613	2,637	24	6	1	3,412	1,543
Mahaska	5,643	4,620	70	11	6	5,131	2,113
Marion	4,454	4,797	184	18	12	4,758	3,096
Marshall	8,019	3,174	122	13	6	4,615	1,239
Mills	3,448	1,752	30	2		2,073	1,127
Mitchell	3,318	1,807	30	11	1	2,828	648

COMPARATIVE VOTE CAST FOR GOVERNOR AT GENERAL ELECTION—
Continued

Counties	Governor, 1920					Governor, 1922	
	N. E. Kendall Rep.	Clyde L. Herring Dem.	George J. Peck Sec.	Matthias Faber F. Labor	J. Jay Hisel S. Labor	N. E. Kendall Rep.	J. R. Files Dem.
Monona.....	3,932	2,409	26	6	3,050	1,628
Mourne.....	4,310	2,471	493	26	6	4,389	1,557
Montgomery.....	4,228	2,031	58	7	1	3,264	984
Muscatine.....	6,892	3,499	942	22	16	5,043	2,347
O'Brien.....	4,129	2,196	37	16	1	2,898	865
Osceola.....	1,628	1,755	24	5	1	1,867	749
Page.....	5,877	2,906	92	21	4	4,521	1,355
Palo Alto.....	3,282	2,214	28	16	1	3,312	1,442
Plymouth.....	4,781	2,780	23	61	3	3,720	1,889
Pocahontas.....	3,141	2,512	27	9	2,602	1,271
Polk.....	26,460	26,054	663	156	29	20,871	4,344
Pottawattamie.....	11,884	7,800	172	472	13	9,196	5,866
Poweshiek.....	4,547	3,414	74	7	3	4,131	1,247
Ringgold.....	2,868	2,128	12	1	2	3,131	1,028
Sac.....	4,185	1,945	31	5	2	2,824	704
Scott.....	14,261	6,909	4,632	1,321	279	9,687	4,687
Shelby.....	3,583	2,852	18	9	3,201	2,515
Sioux.....	5,125	2,436	20	6	3	4,223	1,128
Story.....	7,113	3,493	32	10	4	4,288	907
Tama.....	4,957	3,895	60	14	2	4,549	2,523
Taylor.....	4,051	2,734	20	9	1	3,745	1,322
Union.....	3,699	3,025	31	5	3,474	1,456
Van Buren.....	3,761	2,256	30	2	1	3,087	1,302
Wapello.....	9,126	4,921	286	17	14	7,394	3,308
Warren.....	4,386	3,023	15	3	3	4,134	1,270
Washington.....	4,681	3,141	14	6	4,420	1,521
Wayne.....	3,625	3,090	29	6	1	3,415	1,971
Webster.....	6,804	4,185	70	1,573	19	4,228	2,949
Winnebago.....	3,267	1,056	32	17	2,284	198
Winnebuck.....	5,357	3,193	74	28	7	5,064	2,392
Woodbury.....	15,305	11,406	307	146	21	11,990	5,483
Worth.....	2,747	1,095	12	14	2,280	257
Wright.....	4,834	2,031	23	20	2	3,528	552
Total.....	513,118	338,108	13671,	9,153	760	419,648	175,252

Scattering—Perry Engle, Socialist, 3 votes at the 1922 election.

VOTE CAST AT THE GENERAL ELECTION, NOV. 7, 1922, FOR UNITED STATES SENATOR, LIEUTENANT GOVERNOR AND SECRETARY OF STATE, BY COUNTIES. OFFICIAL CANVASS

Counties	U. S. Senator		Lieutenant Governor		Secretary of State	
	Smith W Brookhart Rep.	Clyde L. Herring Dem.	John Hammill Rep.	James C Murtagh Dem.	Walter C Ramsay Rep.	Marie Moore Fredrickson Dem.
Adair	2,942	1,099	2,720	906	2,741	942
Adams	3,315	1,330	2,213	1,205	2,190	1,275
Allamakee	3,631	2,478	3,326	2,084	3,824	2,104
Appanoose	5,422	2,787	4,946	2,622	4,952	2,689
Audubon	2,401	1,216	2,209	1,113	2,277	1,295
Benton	3,325	2,365	3,244	1,643	3,254	1,632
Black Hawk	8,036	4,057	8,205	4,520	8,962	3,398
Boone	4,632	1,416	4,532	853	4,306	931
Bremer	3,330	2,634	3,027	2,397	3,326	2,071
Buchanan	3,499	2,747	3,844	1,936	3,908	1,858
Buena Vista	2,931	901	2,815	546	2,680	587
Butler	2,949	1,079	2,941	759	3,055	691
Calhoun	3,153	1,392	2,824	902	2,889	902
Carroll	3,616	3,206	2,992	2,929	3,127	2,878
Cass	3,636	2,219	3,969	1,297	3,987	1,344
Cedar	2,720	2,366	8,455	1,382	3,435	1,435
Cerro Gordo	5,979	2,143	6,072	1,263	6,049	1,390
Cherokee	2,658	1,334	2,662	875	2,629	959
Chickasaw	3,354	2,871	3,413	2,540	3,446	2,538
Clarke	2,517	1,041	2,311	1,022	2,286	1,071
Clay	2,525	903	2,370	523	2,391	571
Clayton	4,081	2,762	3,988	2,326	4,126	2,304
Clinton	7,425	4,860	6,536	4,944	6,578	5,094
Crawford	3,708	2,581	3,335	2,380	3,389	2,415
Dallas	4,396	1,632	4,379	1,089	4,328	1,205
Davis	2,446	2,425	2,472	2,096	2,499	2,136
Decatur	3,623	1,984	3,163	3,128	3,120	2,206
Delaware	3,705	1,913	3,973	1,286	4,124	1,249
Dea Moines	4,977	2,956	4,857	2,584	4,871	2,593
Dickinson	2,194	781	2,056	539	2,031	562
Dubuque	7,053	8,558	6,945	8,006	6,344	7,589
Emmet	2,887	562	2,478	468	2,490	471
Fayette	5,488	2,565	5,697	1,792	5,736	1,802
Floyd	3,338	1,398	3,601	697	3,632	752
Franklin	2,410	615	2,358	313	2,472	324
Freemont	2,490	2,536	2,615	2,291	2,599	2,338
Greene	3,004	1,083	3,054	735	2,826	836
Grundy	3,353	1,309	3,363	878	3,427	875
Guthrie	3,243	1,227	3,179	1,005	3,101	1,089
Hamilton	3,793	844	3,517	621	3,553	697
Hancock	2,312	523	2,307	363	2,303	277
Hardin	3,083	1,423	3,076	640	3,140	680
Harrison	4,185	2,988	4,034	2,956	4,018	2,958
Henry	3,363	1,666	3,273	1,267	3,296	1,320
Howard	2,438	1,900	2,498	1,659	2,522	1,631
Humboldt	1,953	527	1,889	814	1,945	322
Ida	2,127	789	2,140	558	2,121	588
Iowa	8,348	2,103	3,147	1,739	3,161	1,793
Jackson	2,847	2,195	2,797	1,887	2,842	1,914
Jasper	4,737	3,030	4,963	2,308	4,945	2,398
Jefferson	2,879	1,743	3,151	1,127	3,174	1,153
Johnson	4,090	4,707	4,341	4,171	4,401	4,156
Jones	2,708	3,131	3,526	2,203	3,560	2,199
Keokuk	4,274	2,579	4,311	2,450	4,255	2,563
Kossuth	3,908	1,571	3,530	1,354	3,619	1,201
Lee	6,599	4,660	5,822	4,260	5,823	4,309
Linn	9,451	9,652	12,730	4,512	12,586	4,580
Louisia	2,097	1,001	2,212	516	2,204	573
Lucas	8,145	1,152	2,399	1,007	2,863	1,092
Lyon	2,041	648	1,953	443	1,968	456
Madison	3,069	2,056	3,138	1,526	3,218	1,587
Mahaska	4,585	2,329	4,449	2,117	4,621	2,189

VOTE CAST FOR UNITED STATES SENATOR, LIEUTENANT GOVERNOR
AND SECRETARY OF STATE, BY COUNTIES—Continued

Counties	U. S. Senator		Lieutenant Governor		Secretary of State	
	Smith W Brookhart Rep.	Clyde L. Herring Dem.	John Hammill Rep.	James C Murtagh Dem.	Walter C Ramsay Rep.	Marie Moore Fredrick- son Dem.
Marion.....	4,575	3,558	4,396	3,128	4,425	3,134
Marshall.....	3,237	2,904	3,932	1,218	4,162	1,191
Mills.....	1,971	1,282	1,984	1,149	1,976	1,184
Mitchell.....	2,766	919	2,635	635	2,632	685
Monona.....	2,964	1,866	2,925	1,617	2,851	1,721
Monroe.....	4,203	1,890	3,607	1,687	3,734	1,792
Montgomery.....	3,188	1,259	3,030	975	3,024	1,053
Muscatine.....	4,741	3,081	4,905	2,833	5,016	2,406
O'Brien.....	2,731	1,107	2,641	886	2,725	879
Osceola.....	1,867	749	1,740	631	1,737	651
Page.....	4,179	1,862	4,155	1,358	4,291	1,369
Palo Alto.....	3,674	1,269	3,151	1,473	3,151	1,459
Plymouth.....	3,661	2,123	3,464	1,898	3,505	1,893
Pocahontas.....	2,803	1,357	2,317	1,261	2,350	1,288
Polk.....	17,001	9,765	17,695	4,337	17,689	4,413
Pottawattamie.....	8,329	6,960	8,606	6,181	8,533	6,391
Poweshiek.....	3,827	1,677	3,825	1,277	3,809	1,353
Ringgold.....	3,239	1,135	2,914	1,036	2,893	1,105
Sac.....	2,491	1,182	2,700	674	2,676	725
Scott.....	8,527	6,271	9,037	4,837	9,139	4,777
Shelby.....	3,080	2,705	3,105	2,580	3,123	2,581
Sioux.....	4,080	1,448	3,992	1,147	4,048	1,176
Story.....	3,839	1,817	2,871	870	3,979	880
Tama.....	4,061	3,193	4,288	2,576	4,320	2,590
Taylor.....	4,075	1,227	3,500	1,369	3,453	1,490
Union.....	3,502	1,594	3,097	1,502	3,087	1,606
Van Buren.....	2,720	1,747	2,884	1,314	2,893	1,323
Wapello.....	6,110	4,916	6,412	3,495	6,515	3,617
Warren.....	3,738	1,835	3,887	1,286	3,878	1,343
Washington.....	3,900	2,367	4,128	1,586	4,144	1,601
Wayne.....	3,484	1,874	3,188	1,957	3,176	2,006
Webster.....	4,503	2,678	4,256	1,769	4,274	1,719
Winnebago.....	2,324	279	2,220	176	2,224	184
Winneshek.....	5,013	2,894	4,856	2,390	4,961	2,322
Woodbury.....	11,133	6,844	10,833	5,278	10,723	5,471
Worth.....	2,386	345	2,149	251	2,212	227
Wright.....	3,405	911	3,295	511	3,552	498
Total.....	389,751	227,833	387,117	177,652	390,665	179,150

Scattering U. S. Senator 6 votes.

VOTE CAST AT THE GENERAL ELECTION NOV. 7, 1922, FOR AUDITOR OF STATE, TREASURER OF STATE AND JUDGES OF THE SUPREME COURT, BY COUNTIES. OFFICIAL CANVASS

Counties	Auditor of State		Treasurer of State		Judges of the Supreme Court			
	Glenn C. Haynes Rep.	V. E. Herbert Dem.	W. J. Burbank Rep.	H. J. Kennedy Dem.	Wm. D. Evans Rep.	Truman Stevens Rep.	O. A. Byington Dem.	Chas. J. Cash Dem.
Adair	2,852	989	2,696	948	2,599	2,550	905	894
Adams	2,133	1,226	2,149	1,265	2,159	2,128	1,195	1,186
Allamakee	3,789	2,033	3,775	2,093	3,745	3,726	2,009	2,002
Appanoose	5,484	2,330	4,923	2,658	4,872	4,694	2,608	2,590
Audubon	2,243	1,162	2,245	1,164	2,201	2,291	1,143	1,122
Benton	3,242	1,743	3,227	1,675	3,097	2,986	1,632	1,628
Black Hawk	8,929	3,005	9,159	3,463	8,956	8,845	3,108	3,056
Boone	4,407	864	4,416	943	4,320	4,180	860	826
Bremer	3,133	2,186	3,202	2,167	3,079	2,998	2,126	2,134
Buchanan	3,933	1,798	3,847	1,897	3,864	3,805	1,789	1,808
Buena Vista	2,518	896	2,732	899	2,600	2,540	516	519
Butler	2,953	610	3,031	678	3,008	2,875	591	588
Cahoun	2,753	935	2,745	1,091	2,655	2,631	845	865
Carroll	2,896	3,024	2,871	3,109	2,800	2,791	2,975	2,935
Cass	3,915	1,850	3,909	1,334	3,770	3,794	1,261	1,245
Cedar	3,421	1,399	3,416	1,425	3,316	3,273	1,439	1,435
Cerro Gordo	6,212	1,203	5,942	1,387	5,844	5,711	1,306	1,304
Cherokee	2,534	984	2,619	949	2,617	2,563	852	845
Chickasaw	3,430	2,507	3,394	2,570	3,360	3,341	2,508	2,502
Clarke	2,297	1,023	2,285	1,038	2,229	2,159	1,009	1,001
Clay	2,335	569	2,345	571	2,274	2,160	497	502
Clayton	3,960	2,378	4,007	2,492	3,989	3,916	2,372	2,388
Clinton	6,485	5,032	6,632	5,011	6,375	6,191	4,956	5,001
Crawford	3,219	2,444	3,207	2,513	3,198	3,109	2,369	2,398
Dallas	4,288	1,093	4,252	1,175	4,165	4,077	1,097	1,078
Davis	2,421	2,118	2,372	2,172	2,366	2,301	2,091	2,096
Decatur	3,108	2,163	3,112	2,188	3,094	3,034	2,089	2,091
Delaware	4,038	1,230	3,980	1,456	3,935	3,878	1,240	1,262
Des Moines	4,863	2,556	4,711	2,836	4,834	4,806	2,578	2,574
Dickinson	2,000	566	2,018	584	1,959	1,895	534	509
Dubuque	6,070	7,784	5,990	8,587	5,899	5,835	7,574	7,737
Emmet	2,448	396	2,437	458	2,393	2,287	397	375
Fayette	5,582	1,733	5,711	1,774	5,650	5,507	1,650	1,676
Floyd	3,645	636	3,506	685	3,588	3,510	622	627
Franklin	2,246	324	2,350	353	2,338	2,202	304	296
Fremon	2,577	2,327	2,578	2,339	2,696	2,744	2,266	2,155
Greene	2,872	814	2,855	906	2,835	2,782	787	798
Grundy	3,402	812	3,403	856	3,364	3,308	797	803
Guthrie	3,085	1,068	3,075	1,095	3,018	2,937	1,099	1,017
Hamilton	3,464	616	3,467	646	3,454	3,323	578	585
Hancock	2,194	265	2,145	336	2,093	1,930	273	261
Hardin	3,013	604	2,989	726	2,913	2,724	596	597
Harrison	3,983	2,963	3,990	2,958	3,881	3,842	2,883	2,906
Henry	3,292	1,304	3,153	1,499	3,164	3,087	1,309	1,304
Howard	2,500	1,610	2,497	1,616	2,467	2,453	1,578	1,582
Humboldt	1,879	291	1,907	304	1,834	1,800	275	266
Ida	2,071	597	2,082	674	2,033	2,028	531	636
Iowa	3,092	1,787	3,078	1,814	2,978	2,819	1,852	1,753
Jackson	2,772	1,897	2,752	1,938	2,665	2,445	1,855	1,874
Jasper	4,784	2,332	4,776	2,395	4,617	4,479	2,348	2,336
Jefferson	3,121	1,167	3,070	1,239	3,029	2,960	1,182	1,145
Johnson	4,289	4,191	4,293	4,231	3,684	3,877	5,159	4,278
Jones	3,528	2,209	3,503	2,231	3,421	3,325	2,225	2,440
Keokuk	4,230	2,455	4,161	2,588	4,147	4,095	2,478	2,470
Kossuth	3,631	1,184	3,546	1,335	3,543	3,437	1,147	1,142
Lee	5,640	4,317	5,072	5,294	5,568	5,479	4,245	4,205
Linn	12,750	4,396	12,704	4,632	12,407	12,199	4,508	4,528
Louisa	2,186	525	2,153	583	2,066	1,961	571	499
Lucas	2,851	1,032	2,820	1,072	2,788	2,673	1,038	1,021
Lyon	1,823	468	1,892	587	1,869	1,845	437	441
Madison	3,184	1,565	3,176	1,596	3,095	3,050	1,560	1,549
Mahaska	4,421	2,170	4,364	2,273	4,362	4,194	2,214	2,157
Marion	4,340	3,125	4,271	3,194	4,288	4,175	3,178	3,142
Marshall	3,977	1,200	3,987	1,272	3,896	3,757	1,195	1,154

VOTE CAST FOR AUDITOR OF STATE, TREASURER OF STATE AND JUDGES OF THE SUPREME COURT, BY COUNTIES—Continued

Counties	Auditor of State		Treasurer of State		Judges of the Supreme Court			
	Glenn C. Haynes Rep.	V. E. Herbert Dem.	W. J. Burbank Rep.	H. J. Kennedy Dem.	Wm. D. Evans Rep.	Truman Stevens Rep.	O. A. Byington Dem.	Chas. J. Cash Dem.
Mills.....	1,972	1,155	1,961	1,159	1,948	1,949	1,136	1,115
Mitchell.....	2,627	636	2,613	677	2,506	2,458	627	619
Monona.....	2,850	1,067	2,828	1,713	2,836	2,756	1,620	1,601
Monroe.....	3,764	1,695	3,613	1,830	3,625	3,518	1,736	1,728
Montgomery.....	2,984	992	2,992	981	2,907	2,888	975	953
Muscataine.....	4,943	2,264	4,911	2,348	4,792	4,777	2,404	2,343
O'Brien.....	2,539	899	2,620	899	2,419	2,346	773	753
Osceola.....	1,680	860	1,660	877	1,658	1,617	641	653
Page.....	4,266	1,360	4,268	1,373	4,115	4,176	1,345	1,312
Palo Alto.....	3,127	1,456	3,074	1,547	3,094	3,051	1,513	1,387
Plymouth.....	3,410	1,631	3,343	2,034	3,340	3,303	1,909	1,917
Pocahontas.....	2,230	1,326	2,188	1,436	2,225	2,151	1,234	1,236
Polk.....	16,926	4,312	16,721	5,000	16,085	15,800	4,509	4,249
Pottawattamie.....	8,458	6,566	8,307	6,433	8,051	8,047	6,416	6,336
Poweshiek.....	3,779	1,283	3,780	1,324	3,682	3,569	1,303	1,285
Ringgold.....	2,903	1,049	2,897	1,070	2,851	2,733	1,004	986
Sac.....	2,503	750	2,595	760	2,600	2,547	678	678
Scott.....	9,081	4,784	8,913	5,001	8,802	8,715	4,894	4,828
Shelby.....	3,089	2,599	3,020	2,679	3,077	3,074	2,593	2,595
Sioux.....	3,925	1,185	3,853	1,287	3,911	3,880	1,165	1,142
Story.....	3,782	887	3,763	952	3,723	3,561	822	817
Tama.....	4,253	2,588	4,291	2,593	4,216	4,192	2,572	2,563
Taylor.....	3,457	1,379	3,411	1,451	3,397	3,337	1,370	1,367
Union.....	3,103	1,529	3,050	1,602	3,067	2,981	1,556	1,553
VanBuren.....	2,895	1,298	2,784	1,427	2,805	2,765	1,288	1,289
Wapello.....	6,274	3,580	5,872	3,792	6,055	5,936	3,626	3,608
Warren.....	3,834	1,302	3,803	1,364	3,722	3,651	1,243	1,284
Washington.....	4,044	1,627	3,911	1,796	3,862	3,775	1,696	1,633
Wayne.....	3,178	1,962	3,156	2,012	3,159	3,086	1,969	1,951
Webster.....	4,249	1,645	4,288	1,775	4,290	4,146	1,519	1,577
Winneshago.....	2,203	158	2,201	197	2,138	2,101	168	178
Winneshiek.....	4,859	2,345	4,786	2,488	4,810	4,724	2,328	2,339
Woodbury.....	10,395	5,459	10,436	5,593	10,343	10,111	5,293	5,251
Worth.....	2,199	222	2,164	256	2,128	2,113	225	211
Wright.....	3,330	499	3,225	550	3,221	2,995	572	496
Total.....	383,931	176,627	380,388	185,473	374,678	367,046	176,023	174,038

VOTE CAST AT THE GENERAL ELECTION NOV. 7, 1922, FOR ATTORNEY GENERAL, RAILROAD COMMISSIONERS AND SUPERINTENDENT OF PUBLIC INSTRUCTION, BY COUNTIES. OFFICIAL CANVASS

Counties	Attorney General		Railroad Commissioners				Superintendent of Public Instruction	
	Ben J. Gibson Rep.	Ernest R. Mitchell Dem.	Dwight Lewis Rep.	Chas. Webster Rep.	J. M. Berry Dem.	S. N. Parsons Dem.	May E. Francis Rep.	Himena Hoffman Dem.
Adair	2,742	876	2,597	2,553	951	923	2,604	1,053
Adams	2,457	1,119	2,128	2,109	1,242	1,225	2,200	1,223
Allamakee	3,763	2,038	3,588	3,696	2,172	2,042	3,728	2,117
Appanoose	4,835	2,726	4,837	4,738	2,651	2,598	4,998	2,636
Audubon	2,235	1,133	2,182	2,181	1,155	1,149	2,210	1,211
Benton	3,181	1,645	3,113	3,048	1,640	1,678	3,193	1,799
Black Hawk	9,056	3,108	8,889	8,814	3,153	3,072	9,076	3,513
Boone	4,251	908	4,362	4,168	856	884	4,193	1,093
Bremer	3,082	2,215	3,040	3,059	2,177	2,086	3,238	2,569
Buchanan	3,819	1,826	3,809	3,821	1,825	1,789	3,840	2,014
Buena Vista	2,703	568	2,629	2,594	568	566	2,631	787
Butler	2,948	630	2,913	2,871	621	611	2,933	842
Calhoun	2,723	959	2,651	2,604	929	1,064	2,608	1,227
Carroll	2,760	3,034	2,750	2,722	3,048	2,997	2,730	3,313
Cass	3,946	1,315	3,811	3,760	1,324	1,290	3,849	1,340
Cedar	3,374	1,430	3,346	3,296	1,424	1,404	3,317	1,528
Cerro Gordo	5,915	1,319	5,766	5,709	1,404	1,361	5,841	1,577
Cherokee	2,615	909	2,646	2,602	919	893	2,559	1,039
Chickasaw	3,395	2,527	3,354	3,367	2,523	2,490	3,340	2,654
Clarke	2,324	1,034	2,221	2,192	1,044	1,022	2,240	1,050
Clay	2,298	540	2,227	2,226	550	536	2,332	592
Clayton	3,970	2,307	3,686	3,696	2,783	2,395	3,862	2,583
Clinton	6,494	5,019	6,406	6,314	4,928	4,959	6,362	5,218
Crawford	3,231	2,441	3,130	3,093	2,489	2,422	2,726	2,067
Dallas	4,244	1,134	4,172	3,965	1,134	1,108	4,281	1,200
Davis	2,258	2,247	2,323	2,321	2,145	2,107	2,420	2,142
Decatur	3,071	2,183	3,043	3,009	2,176	2,146	2,634	2,767
Delaware	4,037	1,243	3,873	3,930	1,263	1,259	4,097	1,359
Des Moines	4,810	2,611	4,825	4,810	2,603	2,587	4,786	2,650
Dickinson	2,004	540	1,915	1,936	549	544	2,008	639
Dubuque	5,967	7,845	5,808	5,923	7,781	7,692	5,838	8,298
Emmet	2,424	406	2,348	2,281	462	437	2,420	491
Fayette	5,683	1,706	5,627	5,760	1,804	1,627	5,457	2,153
Floyd	3,567	666	3,522	3,524	671	641	3,568	743
Franklin	2,322	261	2,247	2,235	325	304	2,149	540
Fremont	2,589	2,312	2,561	2,553	2,324	2,311	2,570	2,345
Greene	2,779	816	2,821	2,769	844	819	2,635	1,099
Grundy	3,376	821	3,318	3,295	835	818	3,321	928
Guthrie	2,991	1,054	3,017	2,912	1,114	1,052	3,040	1,163
Hamilton	3,394	608	3,372	3,346	620	609	2,858	745
Hancock	2,128	292	2,083	1,979	373	287	2,114	384
Hardin	2,933	645	2,690	2,835	632	613	2,922	803
Harrison	3,984	2,957	3,910	3,914	2,996	2,971	3,969	2,994
Henry	3,165	1,366	3,157	2,902	1,560	1,327	3,127	1,397
Howard	2,488	1,591	2,457	2,475	2,612	1,562	2,470	1,662
Humboldt	1,857	295	1,851	1,821	284	282	1,898	319
Ida	2,096	543	2,058	2,026	561	533	2,065	614
Iowa	3,083	1,799	2,985	2,931	1,804	1,790	2,905	2,034
Jackson	2,785	1,910	2,677	2,635	1,896	1,855	2,688	1,969
Jasper	4,756	2,328	4,638	4,454	2,370	2,350	4,715	2,409
Jefferson	3,035	1,242	3,051	3,005	1,204	1,169	3,081	1,220
Johnson	4,260	4,193	4,182	4,140	4,274	4,221	4,105	4,413
Jones	3,464	2,207	3,459	3,410	2,271	2,249	3,411	2,308
Keokuk	4,158	2,533	4,136	4,106	2,508	2,469	4,243	2,578
Kossuth	3,571	1,187	3,491	3,430	1,215	1,167	3,380	1,565
Lee	5,554	4,392	5,595	5,482	4,353	4,333	5,622	4,407
Linn	12,517	4,553	12,278	11,834	4,553	4,847	12,742	4,613
Louis	2,153	529	2,119	2,054	538	531	2,160	559
Lucas	2,772	1,111	2,794	2,686	1,075	1,045	2,805	1,116
Lyon	1,907	472	1,878	1,868	455	458	1,874	578
Madison	3,197	1,572	3,143	3,082	1,700	1,567	3,126	1,485
Mahaska	4,300	2,318	4,306	4,075	2,292	2,228	4,063	2,535
Marion	4,296	3,179	4,261	4,186	3,212	3,136	4,347	3,365

VOTE CAST FOR ATTORNEY GENERAL, RAILROAD COMMISSIONERS
AND SUPERINTENDENT OF PUBLIC INSTRUCTION,
BY COUNTIES—Continued

Counties	Attorney General		Railroad Commissioners				Superintendent of Public Instruction	
	Ben J. Gibson Rep.	Ernest R. Mitchell Dem.	Dwight Lewis Rep.	Chas. Webster Rep.	J. M. Berry Dem.	S. N. Parsons Dem.	May E. Francis Rep.	Himena Hoffman Dem.
Marshall.....	3,960	1,189	3,875	3,898	1,189	1,225	3,855	1,346
Mills.....	1,965	1,162	1,942	1,903	1,151	1,142	1,923	1,198
Mitchell.....	2,587	633	2,500	2,466	646	628	2,367	985
Monona.....	2,843	1,667	2,795	2,734	1,670	1,614	2,750	1,803
Monroe.....	3,557	1,858	3,589	3,519	1,865	1,716	3,631	1,899
Montgomery.....	3,064	996	2,905	2,884	1,001	984	2,954	1,034
Muscatine.....	4,880	2,402	4,892	4,872	2,384	2,369	4,859	2,473
O'Brien.....	2,584	920	2,492	2,480	890	810	2,366	1,221
Osceola.....	1,663	788	1,628	1,592	679	678	1,649	730
Page.....	4,223	1,387	4,149	4,098	1,375	1,359	4,039	1,580
Palo Alto.....	3,111	1,458	3,051	3,035	1,458	1,458	3,025	1,628
Plymouth.....	3,348	1,946	3,320	3,284	1,978	1,931	3,278	2,148
Poachontas.....	2,233	1,292	2,009	2,236	1,542	1,244	2,131	1,488
Polk.....	16,691	4,664	17,318	15,478	4,328	4,623	16,236	5,212
Pottawattamie.....	8,276	6,481	8,242	8,047	6,545	6,447	8,383	6,433
Poweshiek.....	7,344	1,295	3,656	3,603	1,324	1,298	3,661	1,439
Ringgold.....	2,870	1,049	2,806	2,687	1,042	1,022	2,869	1,128
Sac.....	2,623	704	2,612	2,575	694	670	2,515	859
Scott.....	8,894	4,954	8,843	8,736	4,897	4,922	8,789	5,009
Shelby.....	3,067	2,625	3,071	3,075	2,612	2,596	3,032	2,658
Sionx.....	3,906	1,193	3,878	3,870	1,207	1,195	3,549	1,625
Story.....	3,831	877	3,650	3,564	870	882	3,677	1,001
Tama.....	4,263	2,987	4,176	4,153	2,617	2,585	4,257	2,621
Taylor.....	3,610	1,819	3,346	3,317	1,425	1,412	3,420	1,459
Union.....	3,308	1,494	2,962	2,887	1,584	1,554	3,053	1,621
Van Buren.....	2,786	1,374	2,787	2,758	1,341	1,293	2,862	1,352
Wapello.....	5,117	5,098	6,063	5,836	3,750	3,630	5,939	3,926
Warren.....	3,825	1,326	3,745	3,678	1,356	1,319	3,607	1,580
Washington.....	3,929	1,679	3,857	3,764	1,683	1,618	3,895	1,762
Wayne.....	3,127	2,011	3,114	3,061	1,997	1,970	3,158	1,997
Webster.....	4,142	1,984	4,110	4,126	1,699	1,697	3,512	2,688
Winneshago.....	2,165	183	2,124	2,094	221	176	2,149	221
Winnebuck.....	4,788	2,388	4,762	4,884	2,416	2,287	4,825	2,434
Woodbury.....	10,151	5,626	10,184	9,869	5,644	5,483	10,249	5,656
Worth.....	2,135	251	2,118	2,094	249	237	2,123	287
Wright.....	3,202	503	3,139	3,045	610	303	3,210	587
Total.....	378,369	180,755	373,582	367,378	181,645	176,893	372,581	193,732

COMPARATIVE VOTE CAST FOR MEMBERS OF CONGRESS 501

COMPARATIVE VOTE CAST FOR MEMBERS OF CONGRESS IN 1920 AND 1922, BY COUNTIES. OFFICIAL CANVASS

FIRST CONGRESSIONAL DISTRICT.

Counties	1920		1922		
	W. F. Kopp Rep.	E. W. McManus Dem.	W. F. Kopp Rep.	John M. Lindley Dem.	Arthur W. Saarman Ind.
Des Moines.....	7,713	4,374	4,996	2,639	223
Henry.....	5,118	2,100	3,349	1,898
Jefferson.....	4,171	1,803	3,261	1,194
Lee.....	8,319	7,309	6,399	4,222	22
Louisia.....	3,251	1,157	2,018	856	8
Van Buren.....	4,091	1,870	2,917	1,488	3
Washington.....	5,437	2,364	3,711	1,959	45
Total.....	38,100	20,977	26,651	14,056	302

SECOND CONGRESSIONAL DISTRICT.

Counties	1920				1922		
	Harry E. Hull Rep.	H. J. Murphy Dem.	F. B. Althouse F. Labor	Scattering	Harry E. Hull Rep.	Wayne G. Cook Dem.	W. M. E. McIntosh Ind.
Clinton.....	10,752	3,764	6,428	5,452	13
Iowa.....	4,778	96	240	17	3,012	2,257	31
Jackson.....	4,259	186	2,632	2,172	18
Johnson.....	5,778	54	7	4,173	4,443	10
Muscatine.....	8,093	7	248	24	4,293	3,356	69
Scott.....	16,500	4	1,566	6,912	7,940	226
Total.....	50,160	107	6,058	48	27,450	25,620	367

THIRD CONGRESSIONAL DISTRICT.

Counties	1920			1922		
	Burton E. Sweet Rep.	Roy Jacobs F. Labor	Scattering	T. J. B. Robinson Rep.	Fred P. Hageman Dem.	L. E. Eikelberg Ind.
Black Hawk.....	18,837	629	39	8,299	4,236	453
Bremer.....	4,715	776	2,586	3,267	31
Buchanan.....	6,214	27	3,749	1,858	62
Butler.....	5,799	24	2,876	1,238	47
Delaware.....	5,733	20	3,961	1,512	13
Dubuque.....	12,422	402	5,130	9,513	254
Franklin.....	4,196	36	2,087	850	63
Hardin.....	6,157	44	2,919	1,017	138
Wright.....	5,786	16	3,111	813	39
Total.....	67,859	1,974	39	34,518	24,304	1,100

FOURTH CONGRESSIONAL DISTRICT.

Counties	1920		1922	
	Gilbert N. Haugen Rep.	Carl Evans Dem.	Gilbert N. Haugen Rep.	A. M. Schanke Dem.
Allamakee.....	4,739	2,110	3,142	2,848
Cerro Gordo.....	7,949	2,183	4,426	3,520
Chickasaw.....	4,046	2,484	3,121	2,900
Clayton.....	5,929	2,336	3,218	3,473
Fayette.....	7,409	2,581	5,086	2,548
Floyd.....	5,838	987	2,746	1,704
Howard.....	3,428	1,804	2,348	1,917
Mitchell.....	4,233	837	2,252	1,371
Winnebago.....	6,229	2,312	4,384	3,372
Worth.....	3,283	470	1,863	879
Total.....	53,083	18,104	32,586	24,532

FIFTH CONGRESSIONAL DISTRICT.

Counties	1920		1922	
	James W. Good Rep.	Scattering	Cyrenus Cole Rep.	G. A. Smith Dem.
Benton.....	6,455	7	3,015	1,835
Cedar.....	5,634	10	3,330	1,479
Grundy.....	4,514	3,277	1,003
Jones.....	5,888	8	3,533	2,202
Linn.....	20,254	23	13,028	4,568
Marshall.....	9,187	3,285	2,039
Tama.....	6,265	5	4,141	2,699
Total.....	58,197	53	33,607	15,825

SIXTH CONGRESSIONAL DISTRICT.

Counties	1920			1922		
	C. W. Ramseyer Rep.	O. P. Meyers Dem.	Scattering	C. W. Ramseyer Rep.	James E. Craven Dem.	L. D. Reid Ind.
Davis.....	3,097	2,240	2,662	2,175	5
Jasper.....	6,706	3,921	2	4,106	3,133	15
Keokuk.....	5,752	3,102	1	4,280	2,553	4
Mahaska.....	6,602	3,519	4,376	2,393	99
Monroe.....	4,295	2,259	3,715	1,750	38
Poweshiek.....	5,665	2,140	3,212	1,867	5
Wapello.....	9,527	4,357	2	6,371	3,613	47
Total.....	41,644	21,538	5	28,702	17,489	213

COMPARATIVE VOTE CAST FOR MEMBERS OF CONGRESS 503

SEVENTH CONGRESSIONAL DISTRICT.

Counties	1920			1922			
	Cassius C. Dowell Rep.	Charles Gay Soc.	Scattering	Cassius C. Dowell Rep.	Winfred E. Robb Dem.	Charles Gay Ind.	Scattering
Dallas.....	6,562	172	1	3,918	1,960	22	1
Madison.....	4,399	20	1	2,658	2,390	6	
Marion.....	5,370	165		4,126	3,572	31	
Polk.....	36,272	863		16,871	7,898	444	
Story.....	8,403	32	1	2,892	2,336	94	
Warren.....	5,362	20	2	3,549	1,841	9	
Total.....	66,367	1,272	5	34,012	19,987	606	1

EIGHTH CONGRESSIONAL DISTRICT.

Counties	1920			1922	
	Horace M. Townner Rep.	J. W. Killian Dem.	Scattering	H. M. Townner Rep.	J. P. Daughton Dem.
Adams.....	3,089	69	1	1,822	2,000
Appanoose.....	6,402	38	2	4,618	2,878
Clarke.....	3,110		17	2,127	1,339
Decatur.....	4,387	5	6	2,588	2,910
Fremont.....	3,765	26	1	2,569	2,311
Lucas.....	3,889			2,466	1,444
Page.....	7,022			4,217	1,501
Ringgold.....	3,771	7		2,434	1,778
Taylor.....	5,053	14	5	2,382	2,797
Union.....	4,697			2,524	2,373
Wayne.....	4,337	19	1	3,004	2,147
Total.....	49,522	178	33	30,551	23,478

NINTH CONGRESSIONAL DISTRICT.

Counties	1920			1922		
	Wm. R. Greene Rep.	Hattie T. Harl Ind.	Scattering	William R. Greene Rep.	Paul W. Richards Dem.	Scattering
Adair.....	3,339	437	1	2,692	981	
Audubon.....	2,895	473		2,393	1,022	
Cass.....	6,384	362		4,020	1,360	2
Guthrie.....	4,961	627		3,092	1,052	
Harrison.....	5,960	1,720	1	3,973	2,937	
Mills.....	2,626	474		1,980	1,197	
Montgomery.....	4,778	500		2,312	2,095	
Pottawattamie.....	11,836	5,605		8,151	6,503	
Shelby.....	4,260	1,009		3,139	2,576	
Total.....	48,558	10,607	2	31,757	19,722	2

TENTH CONGRESSIONAL DISTRICT.

Counties	1920			1922	
	L. J. Dickinson Rep.	H. R. Reasoner F. Labor	Scattering	L. J. Dickinson Rep.	Jett W. Douglas Dem.
Boone.....	7,058	110	1	4,135	1,047
Calhoun.....	5,079	57		2,726	1,034
Carroll.....	4,503	52		2,912	2,376
Crawford.....	4,719	72		3,156	2,384
Emmet.....	3,429	24		2,363	595
Greene.....	4,606	14	6	2,895	850
Hamilton.....	5,825	22		3,441	696
Hancock.....	3,473	204		2,248	277
Humboldt.....	3,529	112		1,897	376
Kossuth.....	6,044	28	3	4,179	1,005
Palo Alto.....	3,684	17		2,955	1,552
Pocahontas.....	3,996	38	3	2,215	1,313
Webster.....	7,974	2,016		3,990	2,494
Winnebago.....	3,781	37		2,143	272
Total.....	67,700	2,803	13	41,290	16,981

ELEVENTH CONGRESSIONAL DISTRICT.

Counties	1920		1922		Scattering
	Wm. D. Boies Rep.	E. H. Birming ham Dem.	W. D. Bois Rep.	Guy Marts Gillette Dem.	
Buena Vista.....	4,732	1,150	2,395	1,111	
Cherokee.....	4,280	1,282	1,410	2,675	
Clay.....	4,352	924	2,258	728	
Dickinson.....	3,177	594	1,770	937	
Ida.....	2,970	1,416	1,942	757	
Lyon.....	3,164	806	1,633	868	
Monona.....	4,204	2,048	2,528	1,990	
O'Brien.....	4,700	1,521	2,095	1,632	4
Osceola.....	2,250	1,010	1,503	986	
Plymouth.....	5,106	2,310	3,165	2,389	
Sac.....	4,703	1,191	2,558	836	
Sioux.....	5,689	1,827	3,636	1,682	
Woodbury.....	14,960	11,874	9,159	7,436	
Total.....	64,342	27,953	36,050	24,027	4

VOTES CAST AT THE GENERAL ELECTION NOV. 7, 1922, FOR CANDIDATES FOR SENATOR IN THE GENERAL ASSEMBLY, BY COUNTIES

FIRST DISTRICT.

	J. P. Kennedy Rep.	I. N. Snook Dem.
Lee.....	5,241	5,584
Total.....	5,241	5,584
Total vote in district, 10,825.		

SEVENTH DISTRICT.

	S. C. Rees Rep.	E. D. Winter Dem.
Fremont.....	2,572	2,367
Page.....	3,266	2,528
Total.....	5,838	4,895
Total vote in district, 10,733.		

NINTH DISTRICT

	E. M. Romkey Rep.	Samuel H. Sater Dem.	E. P. Hagerty Ind.
Des Moines.....	4,411	3,075	191
Total.....	4,411	3,075	191
Total vote in district, 7,677.			

TENTH DISTRICT.

	J. L. Brookhart Rep.	Scattering
Henry.....	3,413	2
Washington.....	4,137	13
Total.....	7,550	15
Total vote in District, 7,565.		

TWELFTH DISTRICT

	T. C. Cassna Rep.	Grandirle McCay Dem.
Keokuk.....	3,870	2,891
Poweshiek.....	3,445	1,607
Total.....	7,315	4,498
Total vote in District, 11,813.		

THIRTEENTH DISTRICT

	Frank Shane Rep.	A. Areingdale Dem.
Wapello.....	6,010	3,965
Total.....	6,010	3,965
Total vote in District, 9,975		

EIGHTEENTH DISTRICT.

	Julius A. Nelson Rep.	Nilson G. Kraschel Dem.
Cass.....	3,647	1,824
Shelby.....	2,825	2,925
Total.....	6,472	4,749
Total vote in District, 11,221.		

TWENTIETH DISTRICT.

		Jonas D. Buser
Louisa.....		Rep. 2,086
Muscatine.....		5,458
Total.....		<u>7,554</u>
Total vote in District, 7,554.		

TWENTY-FIRST DISTRICT.

	D. W. Kimberly	Scattering
Scott.....	Rep. 9,973	<u>1</u>
Total.....	9,973	1
Total vote in District, 9,974.		

TWENTY-SECOND DISTRICT.

	J. O. Shaff	Kurt Zaenicke
Clinton.....	Rep. 6,218	Dem. 5,836
Total.....	6,218	5,836
Total vote in District, 12,054.		

TWENTY-NINTH DISTRICT

	A. H. Bergman	Frank Kimberly
Jasper.....	Rep. 4,433	Dem. 2,805
Total.....	4,433	2,805
Total vote in District, 7,338.		

THIRTIETH DISTRICT

	Wm. J. Goodwin	John T. Chantry	C. F. Schuelts
Polk.....	Rep. 15,982	Dem. 4,355	Ind. 360
Total.....	15,982	4,355	360
Total vote in District 20,697.			

THIRTY-FOURTH DISTRICT.

	A. J. Shinn	U. H. Wood
Crawford.....	Rep. 2,953	Dem. 2,676
Harrison.....	3,396	3,633
Monona.....	2,630	1,738
Total.....	8,979	8,047
Total vote in District, 17,026.		

THIRTY-FIFTH DISTRICT.

	C. W. Walton	B. J. Horehem
Dubuque.....	Rep. 6,263	Dem. 9,070
Total.....	6,263	9,070
Total vote in District, 15,333.		

THIRTY-SEVENTH DISTRICT.

		D. C. Chase
Hamilton.....		Rep. 3,840
Harrison.....		2,900
Wright.....		3,241
Total.....		<u>9,981</u>
Total vote in District, 9,981.		

THIRTY-EIGHTH DISTRICT.

	M. L. Bowman	W. D. Strayer
Black Hawk.....	Rep. 7,609	Dem. 4,831
Grundy.....	3,063	1,143
Total.....	10,672	5,974
Total vote in District, 16,646.		

FORTY-SECOND DISTRICT.

	Carl W. Reed	H. C. Gross	Henry Ruen	J. P. Kuhn
	Rep.	Rep.	Rep.	Dem.
Howard.....	2,226	72	152	1,712
Winnechick.....	3,111	452	1,822	2,406
Total.....	5,377	522	1,974	4,178
Total vote in District 12,011.				

FORTY-FOURTH DISTRICT

	A. T. Brookins	Mamie S. Tieney
	Rep.	Dem.
Chickasaw.....	3,264	2,616
Floyd.....	3,536	707
Total.....	6,800	3,323
Total vote in District, 10,123.		

FORTY-FIFTH DISTRICT.

	O. C. Borrows	Harry C. White
	Rep.	Dem.
Benton.....	2,062	3,231
Tama.....	3,843	3,023
Total.....	5,905	6,254
Total vote in District, 12,159.		

FORTY-EIGHTH DISTRICT.

	Geo. B. Parkins	J. J. Carey
	Rep.	Dem.
Carroll.....	2,638	3,551
Greene.....	2,591	1,055
Sac.....	2,607	765
Total.....	7,836	4,606
Total vote in District, 13,207.		

FIFTIETH DISTRICT.

	F. C. Gilchrist
	Rep.
Buena Vista.....	2,728
Humboldt.....	1,835
Pocahontas.....	2,605
Total.....	7,168
Total vote in District 7,168.	

VOTE CAST FOR SENATOR AT SPECIAL ELECTION HELD MARCH 31, 1923, TO FILL VACANCY CAUSED BY THE DEATH OF SENATOR D. C. CHASE

	Rube McFeren	Wm. Schmedika	Scattering
	Rep.	Dem.	
Hamilton.....	826	546	
Hardin.....	343	1,071	
Wright.....	480	388	5
Total.....	1,649	2,006	5
Total vote in District, 3,680.			

VOTE CAST AT THE GENERAL ELECTION, NOV. 7, 1922, FOR CANDIDATES FOR REPRESENTATIVES IN THE GENERAL ASSEMBLY

Dist.	County and Candidates	Vote	Dist.	County and Candidates	Vote
1	Lee Joseph Carver..... John M. Rankin..... George W. Potts..... William H. South.....	4999 5336 5426 4689	19	Wm. L. Long..... Frank W. Moyer.....	2,806 1,485
2	Van Buren— J. C. Cahoun..... W. J. Dooley.....	2049 2316	20	Henry— Nels Peterson..... Owen Houriham.....	2,919 1,863
3	Davis— H. C. Moore..... Arthur Stookesberry.....	2188 2635	21	Des Moines— Howard A. Matthews..... Arthur McDonald..... Chas. E. Buck.....	4,070 3,351 167
4	Appanoose— C. H. Scott..... C. A. Hornaday.....	4262 3451	22	Louisa— Ernst Leberknecht..... D. W. V. Herrick..... C. C. Murphy.....	1,445 275 1,042
5	Wayne— A. G. Dotts..... J. C. Moore.....	2909 2158	23	Washington— C. F. Letts..... Wm. Sutherland..... Scattering.....	3,642 1,416 2
6	Decatur— Ralph L. Rumley..... M. F. Springer.....	2720 2729	24	Keokuk— John Orr..... A. C. McNurlen.....	3,853 2,838
7	Ringgold— F. W. Napier.....	3187	25	Mahaska— J. C. McClune..... Dan K. Unsieker.....	3,640 2,439
8	Taylor— Arthur Leonard..... F. M. Dougherty.....	2,615 2,423	26	Marion— N. J. Gesman..... O. S. Aldrich.....	3,852 3,771
9	Page— T. E. Powers.....	4,042	27	Warren— John A. Storey..... Scattering.....	3,860 1
10	Fremont— W. C. Scott..... J. D. Ross, Sr.....	2,529 2,385	28	Madison— David Brittan..... A. Ramsey.....	3,111 1,577
11	Mills— C. R. Buffington..... Frank E. Donelan.....	1,974 1,210	29	Adair— R. O. Garber..... Scattering.....	2,772 5
12	Montgomery— Alfred Williams..... W. A. Focht.....	2,652 1,525	30	Cass— Chas. W. Huff..... D. W. Hickman.....	3,874 1,334
13	Adams— S. E. Fachler..... W. H. Cochran.....	1,910 1,523	31	Pottawattamie— William C. Children..... E. P. Harrison.....	8,877 8,892
14	Union— W. J. Colbert..... J. W. Coen.....	2,598 2,100	32	Harrison— Bruce R. Mills..... E. J. Cole.....	3,205 3,784
15	Clarke— D. M. Gibson..... B. F. Gaumer.....	2,151 1,192	33	Shelby— Andrew Rasch..... Geo. E. Miller.....	2,486 3,286
16	Lucas— C. C. Lyman..... C. D. Smith.....	1,988 2,083	34	Audubon— F. C. Sampson..... Benjamin J. Black.....	1,737 1,669
17	Monroe— H. S. Berry..... Fred A. Tarr.....	3,508 1,891	35	Guthrie— Earl W. Vincent..... Carl B. Galloway.....	2,285 1,907
18	Wapello— S. L. Graham..... C. A. Henry.....	5,267 4,571			

VOTE CAST FOR REPRESENTATIVES—Continued

Dist.	County and Candidates	Vote	Dist.	County and Candidates	Vote
36	Dallas— Chas. Rhinehart..... Martin J. Nolan..... Scattering.....	4,127 475 1	53	Boone— W. S. Criswell..... Wm. Bakley.....	4,511 963
37	Polk— A. O. Hauge..... Volney Diltz..... James Fitzgerald..... C. H. Miller..... Frank E. McCarthy.....	15,438 15,232 5,420 5,573 398	54	Greene— Paul W. Robson..... P. B. Smith.....	2,438 1,349
38	Jasper— George W. Edge..... E. C. Turner.....	3,944 3,302	55	Carroll— Oakley Wood..... Henry Frahm.....	2,542 3,551
39	Poweshiek— John Bradley..... J. W. Frizzell.....	3,182 1,853	56	Crawford— Ora A. Malone..... Theo. C. Blume.....	2,770 3,373
40	Iowa— Fred McCulloch..... J. P. Gallagher.....	2,854 2,763	57	Monona— C. G. Oliver..... J. M. Hathaway.....	2,718 1,824
41	Johnston— Ray Yenter..... Charles N. Showers.....	4,686 3,967	58	Woodbury— L. B. Forsling..... Frank C. Lake..... A. G. Hess..... C. J. Milligan.....	9,555 9,411 6,474 2,797
42	Muscatine— A. C. Noble..... John G. Klein.....	4,728 2,543	59	Ida— John H. Aiken..... Scattering.....	2,272 10
43	Scott— Frank W. Elliott..... John T. Hansen..... M. J. Malloy..... W. G. Daniel.....	9,305 8,699 6,404 182	60	Sac— L. T. Quirk.....	2,750
44	Cedar— William T. Gilmore..... H. W. Franco.....	3,119 1,720	61	Calhoun— Thomas Parsons..... John Kenning.....	2,502 1,637
45	Clinton— John Olson..... John T. Brennan..... Dr. Geo. A. Smith..... E. C. Matthuson.....	5,873 5,652 5,097 5,838	62	Webster— C. E. Anderson..... Richard F. Mitchell..... John W. Kime.....	3,357 2,358 1,728
46	Jackson— W. F. Schrimmer..... F. L. Griffin.....	2,831 1,926	63	Hamilton— M. L. Henderson..... J. E. Adams.....	2,896 1,391
47	Jones— E. A. Greenwood..... Thomas Stimpson.....	3,272 2,520	64	Hardin— L. V. Carter..... Wm. Schmedika.....	2,683 1,686
48	Linn— C. F. Clark..... Thomas L. Wolfe..... Scattering.....	13,278 13,198 1	65	Grundy— O. A. Ontjes..... Ellet Lepley.....	2,807 1,853
49	Benton— Werner Strippel..... George W. Schnoor.....	2,465 2,382	66	Black Hawk— E. M. Lichty..... C. A. Hollis..... James M. Edwards..... Grant Miller.....	8,135 7,781 3,804 4,391
50	Tama— W. Walter Wilson..... Scattering.....	4,372 3	67	Buchanan— George F. Stammers..... C. M. Roberts.....	3,637 2,304
51	Marshall— F. B. Gilbert..... S. J. Burroughs.....	4,005 1,282	68	Delaware— Clyde H. Doolittle..... Arthur McEnany.....	4,128 1,295
52	Story— H. N. Donhowe.....	4,110	69	Dubuque— P. A. Bealer..... E. M. Healey..... T. J. McDonnell..... John H. Weber.....	5,609 7,003 8,982 7,914

VOTE CAST FOR REPRESENTATIVES—Continued

Dist.	County and Candidates	Vote	Dist.	County and Candidates	Vote
70	Clayton— J. G. Hempel..... Scattering.....	4,611 10	85	Kossuth— Geo. W. Patterson..... Scattering.....	3,975 4
71	Fayette— William R. Blake..... Scattering.....	5,952 11	86	Hancock— E. P. Healy..... Scattering.....	2,222 2
72	Bremer— B. B. Shores..... Fred Rewoldt, Jr.....	2,686 3,118	87	Cerro Gordo— C. A. Knutson.....	6,165
73	Butler— J. M. Ramsey..... H. J. Teyereisen.....	2,796 908	88	Floyd— J. S. Garber..... Scattering.....	3,589 1
74	Franklin— Heike A. Rust.....	2,501	89	Chickasaw— Ward B. Smith..... L. F. Benz.....	3,104 3,034
75	Wright— Oscar Ulstad..... M. C. Barry.....	3,172 676	90	Allamakee— H. G. Hagen..... Theodore B. Stock.....	2,500 3,419
76	Humboldt— Fred C. Lovrien..... F. R. Millett.....	2,027 298	91	Winnebiek— O. Gilbertson..... Oscar Olson..... Father Hogan.....	4,770 1 1
77	Pocahontas— A. G. Rassler..... Roy McCormick.....	2,066 1,792	92	Howard— Ole Natvig..... Frank E. Howard.....	2,243 1,907
78	Buena Vista— W. C. Edson.....	2,911	93	Mitchell— Brede Wamstad.....	2,553
79	Cherokee— H. C. Dewar..... Thos. Liffing.....	2,751 75	94	Worth— H. H. Schulte.....	2,292
80	Plymouth— G. E. Held..... W. H. Creasey.....	3,094 2,351	95	Winnebago— J. H. Anderson.....	2,210
81	Sioux— G. L. Venard..... John Linman.....	3,392 1,900	96	Emmet— Fred Himebauch..... J. O. Kasa.....	1,610 1,562
82	O'Brien— A. V. Brady..... Scattering.....	2,739 1	97	Dickinson— Francis Johnson..... Jennie R. B. Herbster.....	2,072 749
83	Clay— James A. King..... H. E. Jones.....	1,927 1,366	98	Osceola— H. C. Hattendorf..... L. J. Philip.....	1,495 942
84	Palo Alto— John A. Berg..... Wm. E. G. Saunders.....	2,126 2,552	99	Lyon— T. E. Moen.....	2,048

COMPARATIVE VOTE CAST FOR PRESIDENT AT GENERAL ELECTION OF 1916 AND 1920 BY COUNTIES.
OFFICIAL CANVASS

County	President, 1916					President, 1920								
	No. of Precincts	Chas. E. Hughes, Rep.	Woodrow Wilson, Dem.	Allan L. Benson, Soc.	J. Frank Hanby, Proh.	Arthur B. Reimer, Soc. L.	Warren G. Harding, Rep.	James M. Cox, Dem.	Eugene V. Debs, Soc.	Parley Parker Chamberlain, Farmer Labor.	William W. Cox, Soc. Labor.	Aaron B. Watkins, Proh.	Scattering.	
Adair	20	1,922	1,619	17	10	4,133	1,353	34	19	19	
Adams	17	1,401	1,365	16	9	2,845	1,670	14	13	14	
Adams	18	2,411	1,714	24	8	5,192	1,853	48	14	3	
Arapahoe	20	327	2,510	461	32	16	2,963	339	339	6	18	43
Audubon	14	1,561	1,247	7	6	2,963	1,405	6	4
Benton	28	1,581	2,556	106	29	26	6,593	2,343	198	198
Black Hawk	37	743	4,270	247	70	26	16,093	2,400	457	547
Bonne	27	743	2,538	255	70	19	7,093	2,240	423	112
Bonner	20	2,684	1,332	19	11	6,287	902	32	33
Buchanan	21	3,039	1,908	23	24	6,364	1,600	17	13
Buena Vista	24	2,045	1,454	43	17	4,927	1,204	102	17
Butler	17	2,722	977	40	18	5,900	880	36	17
Calloun	24	2,276	1,515	66	42	2	5,277	1,473	38	32
Carroll	23	2,408	2,035	18	22	2	6,320	2,174	69	81
Cass	20	2,763	1,901	51	8	2	6,320	2,174	69	81
Cedar	23	2,862	1,585	30	14	6,558	1,668	104	20
Cerro Gordo	28	3,654	2,289	105	49	5,697	1,430	140	27
Cherokee	23	3,554	2,259	105	49	5,697	1,430	140	27
Chickasaw	19	1,573	1,646	23	24	4,544	3,362	133	149
Clarke	13	1,999	1,697	20	13	4,544	3,362	133	149
Clay	15	1,597	1,175	19	33	4,544	3,362	133	149
Clayton	22	1,949	1,354	75	33	3,160	1,287	18	4
Clinton	23	3,947	2,379	72	17	2	4,471	1,001	63	19
Crawford	32	5,576	3,903	291	69	11	6,747	1,808	104	24
Dallas	27	2,766	1,919	44	11	11,746	3,153	122	122
Dallas	23	2,900	2,495	66	40	5,473	2,151	134	112
Day	18	1,476	1,511	39	18	6,677	2,577	93	39
Deatur	21	1,962	2,111	36	24	2	4,187	2,353	32	8
Delaware	23	2,827	1,332	49	23	3	5,880	1,111	30	7
Des Moines	27	4,132	2,827	292	73	21	8,287	3,449	399	85
Dickinson	13	1,249	893	292	35	3,398	780	23	6

COMPARATIVE VOTE CAST FOR PRESIDENT AT GENERAL ELECTION—Continued

County	President, 1916					President, 1920						
	No. of Precincts	Chas. E. Hughes, Rep.	Woodrow Wilson, Dem.	Allan L. Benson, Soc.	J. Frank Hanly, Proh.	Arthur B. Keimert, Soc. L.	Warren G. Harding, Rep.	James M. Cox, Dem.	Eugene V. Debs, Soc.	Parley Parker Christensen, Farmer Labor.	William W. Cox, Soc. Labor.	Aaron S. Watkins, Proh.
Dubuque	34	772	9,083	723	11	5	13,436	7,638	679	746	52
Emmet	16	1,400	8,809	34	17	3,360	891	50	29	9
Esyette	28	3,872	2,311	180	39	5	8,265	1,941	118	53	11	56
Floyd	16	2,691	1,250	99	25	6	6,106	933	97	32	2	27
Franklin	21	2,494	691	22	11	3	4,397	601	68	13	8	24
Fremont	22	1,732	2,085	45	35	6	3,776	2,524	37	3	1	23
Greene	19	2,345	1,455	8	41	5	5,102	1,303	23	16	1	15
Grundy	15	2,127	1,015	14	6	2	4,662	714	21	28	7
Guthrie	21	2,316	1,805	37	28	2	5,238	1,647	34	20	3	67
Hamilton	21	3,037	1,125	78	39	2	5,924	1,126	33	25	2	20
Hancock	17	1,726	913	24	15	1	3,817	725	16	94	6
Hardin	19	3,335	1,481	46	56	7	6,646	1,076	98	28	2
Harrison	23	2,610	2,932	96	49	2	6,127	3,479	68	22	2
Henry	18	2,470	1,728	24	31	3	5,354	1,930	38	25	4	47
Howard	19	1,592	1,580	24	36	3	3,651	1,717	51	20	4	25
Humboldt	16	1,676	1,809	92	30	3,651	1,681	21	30	2
Ia.	12	1,412	1,244	20	14	3,577	1,681	28	10	3	6
Iowa	24	2,484	1,763	13	23	2	4,892	2,019	48	15	4	19
Jackson	25	2,533	2,186	66	22	6	4,763	1,954	176	70	17	26
Jasper	32	3,092	3,282	141	48	5	7,417	3,360	124	19	4	75
Jefferson	19	2,167	1,734	23	37	1	4,568	1,450	34	13	8	45
Johnson	26	2,704	3,650	32	15	2	5,696	5,032	136	27	13	19
Jones	27	2,348	1,966	26	18	5,962	2,436	39	14	2	8
Keokuk	26	2,822	2,486	51	48	1	6,207	2,809	47	28	5	53
Kossuth	36	2,647	1,748	26	16	2	6,018	1,682	26	35	5	7
Lee	20	4,395	3,983	139	49	11	10,763	5,177	130	133	7	62
Linn	48	8,212	6,131	278	119	11	20,036	6,932	535	114	20	171
Louis	17	1,676	1,031	37	16	3	3,560	1,932	53	16	6	27
Lucas	15	1,672	1,530	234	40	8	3,775	1,463	137	19	12	80
Lyon	21	1,760	1,137	46	39	1	4,633	729	57	38	1	1
Madison	19	1,871	1,711	25	39	4	4,463	1,899	44	11	3	65
Mahaska	29	3,143	3,151	98	133	4	6,733	3,339	110	17	10	223
Marion	31	2,459	3,094	145	31	3	5,435	3,861	213	24	15	51
Marshall	28	4,172	2,414	224	101	5	9,334	2,166	193	25	8	71

Mills	17	1,707	1,600	38	27	3	3,683	1,592	36	8	1	18		
Mitchell	20	1,963	1,033	37	16		4,478	773	47	19	1	16		
Monona	24	1,777	1,910	25			4,562	1,960	29	9	2	6		
Monroe	26	2,144	2,095	451	47	12	4,500	2,081	665	51	5	60		
Montgomery	19	2,383	1,431	82	18	3	4,980	1,404	78	11	2	35		
Muscatine	21	3,929	2,684	573	34	12	8,115	2,293	1,040	49	10	31		
O'Brien	19	2,021	1,787	29	10		5,137	1,468	68	22	2	17		
Osceola	11	1,258	874	23	7		2,717	794	46	15	2	4		
Page	26	2,993	1,747	106	68	2	6,949	1,931	126	22	6	97		
Palo Alto	23	1,594	1,630	40	22	1	3,904	1,467	43	41	1	10		
Plymouth	30	2,666	2,258	30	82	1	6,090	1,801	31	51	5	18		
Porabontas	20	1,808	1,658	37	18	4	4,046	1,639	47	24	2	16		
Polk	76	11,295	12,327	764	211	59	36,073	16,231	978	417	44	193		
Pottawattamie	46	5,992	6,263	187	78	9	13,506	6,659	279	373	19	51		
Poweshuk	20	2,748	1,880	99	61		5,806	2,125	99	28	6	66		
Ringgold	21	1,733	1,351	25	15	1	3,702	1,327	15	9	3	39		
Sac	23	2,057	1,629	35	16	1	4,984	1,268	39	10	4	29		
Scott	37	8,329	5,212	1,143	40	46	16,233	5,473	4,101	1,335	291	108		
Shelby	24	1,808	2,060	25	12	1	4,621	1,882	29	9		9		
Sioux	27	2,261	2,049	37	7	3	6,063	1,510	36	16	0	17		
Story	27	3,722	1,772	49	76	5	8,713	1,909	50	33	3	76		
Tama	30	3,061	2,572	57	40	5	6,352	2,552	93	23	4	49		
Taylor	24	2,219	1,775	44	18	1	4,397	1,757	37	33	2	75		
Union	21	2,050	1,985	30	37	2	4,466	2,228	48	16		47		
Van Buren	19	1,994	1,735	32	32	4	4,321	1,682	49	12	1	21		
Wapello	27	4,398	3,994	766	41	10	9,884	4,131	409	42	20	51		
Warren	20	2,182	1,910	30	55	2	5,323	2,066	34	15	5	105		
Washington	23	2,745	2,139	34	44	1	5,813	2,257	32	15	3	57		
Wayne	21	1,936	1,935	71	32	3	4,234	2,434	53	9	1	42		
Webster	33	3,917	3,196	151	52	5	8,312	2,804	134	1,676	19	43		
Winneshago	13	1,713	584	23	29		3,931	469	46	32	1	35		
Winneshiek	27	2,876	1,966	121	15	2	6,684	1,933	102	54	5	19		
Woodbury	40	5,735	8,819	212	79	8	17,603	9,815	545	247	36	116		
Worth	13	1,463	536	34	12	2	3,401	516	34	37		21		
Wright	25	2,599	1,135	65	11		5,739	1,205	55	20	2	61		
Soldiers' vote		1,108	1,102	23	6	2								
Total		2,348	260,439	221,699	10,976	3,371	459	634,674	227,921	10,981	10,321	982	4,197	6

Total vote of State, 895,082.

VOTE CAST FOR PRESIDENT IN STATE OF IOWA, BASED UPON VOTE
CAST FOR ELECTORS-AT-LARGE, 1848-1920

Year	Names of Candidates	Party	Votes	Total Vote
1848...	Zachary Taylor	Whig	10,626	23,804
	Lewis Cass	Democrat	12,052	
	Martin Van Buren	Free Soil	1,126	
1852...	Franklin Pierce	Democrat	17,823	35,330
	Winfield Scott	Whig	15,895	
1856...	John P. Hale	Free Soil	1,612	92,310
	John C. Fremont	Republican	45,073	
	James Buchanan	Democrat	37,568	
1860...	Millard Fillmore	Amer. (Know Nothing)	9,660	128,554
	Abraham Lincoln	Republican	70,118	
	Stephen A. Douglas	Democrat	55,639	
	John Bell	Constitutional Union	1,763	
1864...	John C. Breckinridge	Democrat (South)	1,034	138,025
	Abraham Lincoln	Republican	88,500	
1868...	George B. McClellan	Democrat	49,525	194,439
	Ulysses S. Grant	Republican	120,399	
1872...	Horatio Seymour	Democrat	74,040	204,966
	Ulysses S. Grant	Republican	131,566	
	Horace Greeley	Democrat	71,179	
1876...	Charles O'Connor	Straight Democrat	2,221	292,977
	Rutherford B. Hayes	Republican	171,326	
	Samuel J. Tilden	Democrat	112,121	
	Peter Cooper	Greenback	9,431	
1880...	Green C. Smith	Prohibition	99	322,709
	James A. Garfield	Republican	183,904	
	Winfield S. Hancock	Democrat	105,845	
	James B. Weaver	Greenback	32,327	
1884...	Scattering		633	376,051
	James G. Blaine	Republican	197,088	
	Grover Cleveland	Democrat	177,316	
	John P. St. John	Prohibition	1,472	
1888...	Scattering		175	404,148
	Benjamin Harrison	Republican	211,603	
	Grover Cleveland	Democrat	197,877	
	Andrew J. Stresor	Union Labor	8,105	
	Clinton B. Fisk	Prohibition	3,550	
1892...	Scattering		13	443,158
	Benjamin Harrison	Republican	219,795	
	Grover Cleveland	Democrat	196,365	
	James B. Weaver	Peoples Party	20,595	
	John Bidwell	Prohibition	6,402	
1896...	William McKinley	Republican	289,293	521,547
	William J. Bryan	Fusion	223,741	
	John M. Palmer	National Democrat	4,516	
	Joshua Leavering	Prohibition	3,192	
	Charles E. Bentley	National Prohibition	352	
1900...	Chas. H. Mattchett	Socialist	453	530,355
	William McKinley	Republican	307,808	
	William J. Bryan	Democrat	209,265	
	John G. Woolley	Prohibition	9,502	
	Wharton Barker	Peoples	613	
	Joseph E. Malloney	Socialist Labor	259	
	J. F. R. Leonard	United Christian	166	
1904...	Eugene V. Debs	Socialist Democrat	2,742	485,703
	Theodore Roosevelt	Republican	307,907	
	Alton B. Parker	Democrat	149,141	
	Silas C. Swallow	Prohibition	11,601	
1908...	Eugene V. Debs	Socialist	14,847	494,770
	Thomas E. Watson	Peoples	2,207	
	William H. Taft	Republican	275,210	
	William J. Bryan	Democrat	200,771	
	Eugene W. Chafin	Prohibition	8,287	
	Eugene V. Debs	Socialist	9,837	
	Thomas E. Watson	Peoples	261	
	Thomas L. Higgen	Independent	404	

VOTE CAST FOR PRESIDENT IN IOWA—Continued

Year	Names of Candidates	Party	Votes	Total Vote
1912	Woodrow Wilson	Democrat	185,325	492,358
	Theodore Roosevelt	Progressive	161,819	
	William H. Taft	Republican	119,805	
	Eugene V. Debs	Socialist	16,967	
1916	Eugene W. Chafin	Prohibition	8,440	416,944
	Charles E. Hughes	Republican	280,439	
	Woodrow Wilson	Democrat	221,699	
	Allan L. Benson	Socialist	10,976	
1920	J. Frank Hanly	Prohibition	3,371	895,082
	Arthur E. Reimer	Socialist Labor	459	
	Warren G. Harding	Republican	634,674	
	James M. Cox	Democrat	227,921	
	Eugene V. Debs	Socialist	16,981	
	Parley P. Christensen	Farmer Labor	10,321	
	William W. Cox	Socialist Labor	982	
	Aaron S. Watkins	Prohibition	4,197	
Scattering		6		

VOTE CAST FOR GOVERNOR OF IOWA, 1846-1922

1846	Ansel Briggs	Democrat	7,826	15,005
	Thomas McKnight	Whig	7,379	
1850	Stephen Hempstead	Democrat	13,486	25,524
	James L. Thompson	Whig	11,452	
1854	William Penn Clark	Abolition	575	41,537
	Scattering		11	
	James W. Grimes	Whig	23,325	
	Curtis Bates	Democrat	21,202	
1857	Scattering		10	75,590
	Ralph P. Lowe	Republican	38,498	
	Ben M. Samuels	Democrat	36,088	
1859	W. T. Henry	American (K. N.)	1,004	109,834
	Samuel J. Kirkwood	Republican	56,502	
1861	A. C. Dodge	Democrat	53,332	108,700
	Samuel J. Kirkwood	Republican	60,303	
	William H. Merritt	Union Democrat	43,245	
	Ben M. Samuels	Democrat	4,495	
	Chas. Mason	Democrat	142	
	Henry Clay Dean	Democrat	440	
	Lincoln Clark	Democrat	50	
Scattering		25		
1863	William M. Stone	Republican	86,107	142,266
	James M. Tuttle	Democrat	56,132	
1865	Scattering		27	124,904
	William M. Stone	Republican	70,461	
	Thomas H. Benton	Soldier Union	54,090	
1867	Scattering		353	153,209
	Samuel Merrill	Republican	90,206	
	Charles Mason	Democrat	62,966	
1869	Scattering		37	154,534
	Samuel Merrill	Republican	97,243	
	George Gillaspay	Democrat	57,287	
1871	Scattering		4	177,778
	Cyrus C. Carpenter	Republican	109,228	
	Joseph C. Knapp	Democrat	68,199	
1873	Scattering		351	187,753
	Cyrus C. Carpenter	Republican	105,132	
1875	J. G. Vale	Anti-Monopoly	81,020	218,913
	Scattering		1,601	
	Samuel J. Kirkwood	Republican	124,855	
	Shepard Leffler	Anti-Monopoly	93,270	
1877	J. H. Lozier	Prohibition	737	245,025
	Scattering		51	
	John H. Gear	Republican	121,316	
	John P. Irish	Democrat	79,304	
	Daniel P. Stubbs	Greenback	34,316	
	Elias Jessup	Prohibition	10,565	
	Scattering		124	

VOTE CAST FOR GOVERNOR OF IOWA—Continued

Year	Names of Candidates	Party	Votes	Total Vote
1879...	John E. Gear	Republican	157,408	
	Henry H. Trimble	Democrat	85,365	
	Daniel Campbell	Greenback	45,674	
	David R. Dungan	Prohibition	3,291	
	Scattering		76	291,814
1881...	Buren R. Sherman	Republican	133,328	
	L. G. Kinne	Democrat	73,344	
	D. M. Clark	Greenback	28,112	
	Scattering		268	235,052
1883...	Buren R. Sherman	Republican	164,095	
	L. G. Kinne	Democrat	140,032	
	James B. Weaver	Greenback	23,089	
	Scattering		17	327,233
1885...	William Larrabee	Republican	175,695	
	Charles E. Whiting	Democrat and G. B.	165,619	
	Elias Doty	Greenback	314	
	James Michelwait	Prohibition	1,417	345,997
	Scattering		42	
1887...	William Larrabee	Republican	169,595	
	T. J. Anderson	Democrat	153,796	
	M. J. Cain	Union Labor	14,283	
	V. G. Farnham	Prohibition	334	338,011
	Scattering		93	
1889...	Horace Boies	Democrat	180,106	
	Joseph G. Hutchison	Republican	173,450	
	S. B. Downing	Union Labor	5,773	
	Malcolm Smith	Prohibition	1,362	
	Elias Doty	Greenback	54	
	Scattering		215	360,960
1891...	Horace Boies	Democrat	207,594	
	Hiram C. Wheeler	Republican	199,381	
	A. J. Westfall	Greenback	12,303	
	Isaac T. Gibson	Prohibition	915	
	Scattering		19	
1893...	Frank D. Jackson	Republican	206,821	
	Horace Boies	Democrat	174,656	
	J. M. Joseph	Populist	23,980	415,806
	Prohibition		10,349	
1895...	Francis M. Drake	Republican	208,714	
	W. I. Babb	Democrat	149,428	
	S. B. Crane	Peoples	32,189	
	Francis Bacon	Prohibition	11,014	401,345
1897...	Leslie M. Shaw	Republican	224,729	
	F. E. White	Democrat and Peoples	194,553	
	Charles A. Lloyd	Peoples (Middle of Road)	5,295	
	John Cliggett	National Democrat	4,296	438,292
	Prohibition		8,243	
1899...	M. J. Kremer	Socialist Labor	876	
	Leslie M. Shaw	Republican	239,464	
	F. E. White	Democrat and Peoples	183,301	
	M. W. Atwood	Prohibition	7,639	
	Charles A. Lloyd	Peoples (Middle of Road)	1,698	
	M. J. Kremer	Socialist Labor	757	433,351
	United Christian		484	
	Scattering		8	
1901...	Albert B. Cummins	Republican	226,902	
	T. J. Phillips	Democrat	143,783	
	A. U. Coats	Prohibition	15,659	
	James Baxter	Socialist	3,483	390,591
	Peoples		782	
	Scattering		2	
1903...	Albert B. Cummins	Republican	238,804	
	J. B. Sullivan	Democrat	159,725	
	John F. Hanson	Prohibition	12,375	
	John M. Work	Socialist	6,421	417,919
	Peoples		594	
1906...	Albert B. Cummins	Republican	216,995	
	Claude R. Porter	Democrat	196,123	
	John E. Shank	Socialist	8,728	
	Lorenzo S. Coffin	Prohibition	9,872	
	J. R. Norman	Peoples	347	
	Andrew Townsend Hisey	Secular Government	340	432,405

VOTE CAST FOR GOVERNOR OF IOWA—Continued

Year	Names of Candidates	Part	Votes	Total Vote
1908...	Beryl F. Carroll	Republican	256,980	470,653
	Fred E. White	Democrat	196,929	
	K. W. Brown	Prohibition	9,118	
	I. S. McCrillis	Socialist	7,140	
	D. C. Cowles	Peoples	228	
1910...	L. H. Weller	Independent	258	412,964
	Beryl F. Carroll	Republican	205,678	
	Claude R. Porter	Democrat	187,853	
	A. MacEachron	Prohibition	10,248	
	John M. Work	Socialist	9,685	
1912...	George W. Clarke	Republican	184,148	481,206
	Edward G. Dunn	Democrat	182,449	
	John L. Stevens	Progressive	71,877	
	I. S. McCrillis	Socialist	14,986	
	C. Durant Jones	Prohibition	7,746	
1914...	George W. Clarke	Republican	207,881	422,579
	John T. Hamilton	Democrat	182,036	
	George C. White	Progressive	16,796	
	Malcolm Smith	Prohibition	4,837	
	Oliver C. Wilson	Socialist	9,029	
1916...	W. L. Harding	Republican	313,586	513,848
	E. T. Meredith	Democrat	186,832	
	Stephen H. Bashor	Progressive	2,035	
	J. W. Bennett	Socialist	8,200	
	Oren D. Ellett	Prohibition	2,890	
1918...	Arthur S. Dowler	Socialist Labor	315	381,107
	W. L. Harding	Republican	192,662	
	Claude R. Porter	Democrat	178,815	
	Madison L. Christian	Prohibition	1,625	
	Andrew Engle	Socialist	8,005	
1920...	N. E. Kendall	Republican	513,178	874,810
	Clyde L. Herring	Democrat	338,108	
	George J. Peck	Socialist	13,871	
	Mathis Faber	Farmer Labor	9,153	
	J. Jay Hiseel	Socialist Labor	760	
1922...	N. E. Kendall	Republican	419,648	594,900
	J. R. Files	Democrat	175,252	

PRESIDENTIAL ELECTIONS FROM 1789 TO 1920

AGGREGATE POPULAR VOTE AND ELECTORAL VOTE FOR CANDIDATES FOR PRESIDENT AND VICE-PRESIDENT AT EACH ELECTION.

NOTE.—There is, properly speaking, no popular vote for President and Vice-President; the people vote for electors, and those, chosen in each state meet therein and vote for the candidates for President and Vice-President. The record of any popular vote for electors prior to 1824 is so meager and imperfect that a compilation would be useless. In most of the states, for more than a quarter century following the establishment of the Government, the State legislatures "appointed" the presidential electors, and the people, therefore, voted only indirectly for them, their choice being expressed by their votes for members of the legislature. In this tabulation only the aggregate electoral votes for candidates for President and Vice-President in the first nine quadrennial elections appear.

REFERENCE NOTES TO THE FIVE SUCCEEDING PAGES.

*The candidates starred were elected. (a) The first Republican party is claimed by the present Democratic party as its progenitor. (b) No candidate having a majority of the electoral vote, the House of Representatives elected Adams. (c) Candidates of the anti-Masonry party. (d) There being no choice, the Senate elected Johnson. (e) Eleven southern states, being within the belligerent territory, did not vote. (f) Three southern states disfranchised. (g) Horace Greeley died after election, and Democratic electors scattered their votes. (h) There being a dispute over the electoral vote of Florida, Louisiana, Oregon and South Carolina, they were referred by Congress to an electoral commission composed of eight Republicans and seven Democrats, which, by a strict party vote, awarded 185 electoral votes to Hayes and 184 to Tilden. (i) Free Democrat. (j) Free Silver Prohibition party. (k) In Massachusetts. There was also a native American ticket in that state, which received 184 votes. (m) Middle of the Road or Anti-Fusion People's party. (n) United Christian party. (o) Union Reform party.

ELECTORAL VOTES.

1789. Previous to 1804 each elector voted for two candidates for President. The one who received the largest number of votes was declared President, and the one who received the next largest number of votes was declared Vice-President. The electoral votes for the first President of the United States were: George Washington, 69; John Adams, of Massachusetts, 34; John Jay, of New York, 9; R. H. Harrison, of Maryland, 6; John Rutledge, of South Carolina, 6; John Hancock, of Massachusetts, 4; George Clinton, of New York, 3; Samuel Huntington, of Connecticut, 2; John Milton, of Georgia, 2; James Armstrong, of Georgia; Benjamin Lincoln, of Massachusetts, and Edward Teifair, of Georgia, 1 vote each. Vacancies (votes not cast), 4. George Washington was chosen President and John Adams Vice-President.

1792. George Washington, Federalist, received 132 votes; John Adams, Federalist, 77; George Clinton, of New York, Republican (a) 50; Thomas Jefferson, of Virginia, Republican, 4; Aaron Burr, of New York, Republican, 1 vote. Vacancies, 3. George Washington was chosen President and John Adams Vice-President.

1796. John Adams, Federalist, 71; Thomas Jefferson, Republican, 68; Thomas Pinckney, of South Carolina, Federalist, 59; Aaron Burr, of New York, Republican, 30; Samuel Adams, of Massachusetts, Republican, 15; Oliver Ellsworth, of Connecticut, Independent, 11; George Clinton, of New York, Republican, 7; John Jay, of New York, Federalist, 5; James Iredell, of North Carolina, Federalist, 3; George Washington, of Virginia, John Henry, of Maryland, and S. Johnson, of North Carolina, all Federalists, 2 votes each; Charles Cotesworth Pinckney, of South Carolina, Federalist, 1 vote. John Adams was chosen President and Thomas Jefferson Vice-President.

1800 Thomas Jefferson, Republican, 73; Aaron Burr, Republican, 73; John Adams, Federalist, 65; Charles C. Pinckney, Federalist, 64; John Jay, Federalist, 1 vote. There being a tie vote for Jefferson and Burr, the choice devolved upon the House of Representatives. Jefferson received the votes of ten states, which being the largest vote cast for a candidate, elected him President. Burr received the votes of four States, which being the next largest vote, elected him Vice-President. There were 2 blank votes.

1804. The Constitution of the United States having been amended, the electors at this election voted for a President and a Vice-President, instead of for two candidates for President. The result was as follows: For President, Thomas Jefferson, Republican, 162; Charles C. Pinckney, Federalist, 14. For Vice-President, George Clinton, Republican, 162; Rufus King, of New York, Federalist, 14. Jefferson was chosen President and Clinton Vice-President.

1808. For President, James Madison, of Virginia, Republican, 122; Charles C. Pinckney, of South Carolina, Federalist, 47; George Clinton, of New York, Republican, 6. For Vice-President, George Clinton, Republican, 113; Rufus King, of New York, Federalist, 47; John Langdon, of New Hampshire, 9; James Madison, 3; James Monroe, 3. Vacancy, 1. Madison was chosen President and Clinton Vice-President.

1812. For President, James Madison, Republican, 128; De Witt Clinton, of New York, Republican, 89. For Vice-President, Elbridge Gerry, of Massachusetts, 131; Jared Ingersoll, of Pennsylvania, Federalist, 86. Vacancy, 1. Madison was chosen President and Gerry Vice-President.

1816. For President, James Monroe, of Virginia, Republican, 183; Rufus King of New York, Federalist, 34. For Vice-President, Daniel D. Tompkins, of New York, Republican, 183; John Eager Howard, of Maryland, Federalist, 22; James Ross, of Pennsylvania, 5; John Marshall, of Virginia, 4; Robert G. Harper, of Maryland, 3. Vacancies, 4. Monroe was chosen President and Tompkins Vice-President.

1820. For President, James Monroe, of Virginia, Republican, 231; John Q. Adams, of Massachusetts, Republican, 1. For Vice-President, Daniel D. Tompkins, Republican, 218; Richard Stockton, of New Jersey, 8; Daniel Rodney, of Delaware, 4; Robert G. Harper, of Maryland, and Richard Rush, of Pennsylvania, 1 vote each. Vacancies, 3. James Monroe was chosen President and Daniel D. Tompkins Vice-President.

1824-1920. See table on four following pages.

ELECTORAL AND POPULAR VOTE.

Year of Election	Candidates for President	States	Political Party	Popular Vote	Plurality	Electoral Vote	Candidates for Vice-President	States	Political Party	Electoral Vote
1824	Andrew Jackson John Q. Adams* Henry Clay Wm. H. Crawford	Tenn. Mass. Ky. Ga.	Rep. Rep. Rep. Rep.	155,872 105,321 46,587 44,282	50,551	(b) 99 84 37 41	John C. Calhoun* Nathan Sanford Nathaniel Macon Andrew Jackson Martin Van Buren Henry Clay	S. C. N. Y. N. C. Tenn. N. Y. Ky.	Rep. Rep. Rep. Rep. Rep. Rep.	182 30 24 13 9 2
1828	Andrew Jackson* John Q. Adams	Tenn. Mass.	Dem. Nat. R.	647,231 509,097	138,134	178 83	John C. Calhoun* Richard Rush William Smith	S. C. Pa. S. C.	Dem. Nat. R. Dem.	171 83 7
1832	Andrew Jackson* Henry Clay John Floyd William Wirt (c)	Tenn. Ky. Ga. Md.	Dem. Nat. R. Ind. Anti-M.	687,502 530,189 38,108	157,313	219 49 11 7	Martin Van Buren* John Sergeant Henry Lee Amos Ellmaker (c) Wm. Wilkins	N. Y. Pa. Mass. Pa. Pa.	Dem. Nat. R. Ind. Anti-M. Dem.	189 49 11 7 30
1836	Martin Van Buren* W. H. Harrison Hugh L. White Daniel Webster Willie P. Mangum	N. Y. Ohio Tenn. Mass. N. C.	Dem. Whig Whig Whig Whig	761,549 736,656	24,863	170 73 26 14 11	R. M. Johnson (d)* Francis Granger John Tyler William Smith	Ky. N. Y. Va. Ala.	Dem. Whig Whig Dem.	147 77 47 23
1840	W. H. Harrison* Martin Van Buren James G. Birney	Ohio N. Y. N. Y.	Whig Dem. Lib.	1,275,017 1,129,702 7,059	146,315	234 60	John Tyler* R. M. Johnson L. W. Tazewell James K. Polk Thomas Earle	Va. Ky. Va. Tenn. Pa.	Whig Dem. Dem. Dem. Lib.	234 48 11 1
1844	James K. Polk* Henry Clay James G. Birney	Tenn. Ky. N. Y.	Dem. Whig Lib.	1,337,243 1,299,068 62,300	38,175	170 105	George M. Dallas* T. Frelinghuysen Thomas Morris	Pa. N. J. Ohio	Dem. Whig Lib.	170 105
1848	Zachary Taylor* Lewis Cass Martin Van Buren	La. Mich. N. Y.	Whig Dem. F. Soil.	1,360,101 1,220,544 291,263	139,557	163 127	Millard Fillmore* William O. Butler Charles F. Adams	N. Y. Ky. Mass.	Whig Dem. F. Soil.	163 127

1852	Franklin Pierce*	N. H.	Dem.	1,601,474	220,896	254	William R. King*	Ala.	Dem.	254		
	Winfield Scott	N. J.	Whig.	1,380,576			42	William A. Graham	N. C.		Whig.	42
	John P. Hale	N. H.	F. D. (c)	166,149				George W. Julian	Ind.		F. D.	
	Daniel Webster (h)	Mass.	Whig.	1,670								
1856	James Buchanan*	Pa.	Dem.	1,838,169	496,905	174	J. C. Breckinridge	Ky.	Dem.	174		
	John C. Fremont	Cal.	Rep.	1,341,264			114	William L. Dayton	N. J.		Rep.	114
	Millard Fillmore	N. Y.	Amer.	874,538			8	A. J. Donelson	Tenn.		Amer.	8
1860	Abraham Lincoln*	Ill.	Rep.	1,868,352	491,195	180	Hannibal Hamlin*	Maine.	Rep.	180		
	Stephen A. Douglas	Ill.	Dem.	1,375,157			12	H. V. Johnson	Ga.		Dem.	12
	J. C. Breckinridge	Ky.	Dem.	845,763			72	Joseph Lane	Ore.		Dem.	72
	John Bell	Tenn.	Union.	589,581			39	Edward Everett	Mass.		Union.	39
1864	Abraham Lincoln*	Ill.	Rep.	2,216,067	407,342	(e) 212	Andrew Johnson*	Tenn.	Rep.	212		
	George B. McClellan	N. J.	Dem.	1,808,725			21	George H. Pendleton	Ohio		Dem.	21
1868	Ulysses S. Grant*	Ill.	Rep.	3,015,071	305,456	(f) 214	Schuyler Colfax*	Ind.	Rep.	214		
	Horatio Seymour	N. Y.	Dem.	2,709,615			80	F. P. Blair, Jr.	Mo.		Dem.	80
1872	Ulysses S. Grant*	Ill.	Rep.	3,597,070	782,991	(g) 286	Henry Wilson*	Mass.	Rep.	286		
	Horace Greeley	N. Y.	D. & L.	2,834,079				B. Gratz Brown	Mo.		D. & L.	47
	Charles O'Connor	N. Y.	Dem.	29,408				John Q. Adams	Mass.		Dem.	
	James Black	Pa.	Temp.	5,608				John Russell	Mich.		Temp.	
	Thomas A. Hendricks	Ind.	Dem.					George W. Julian	Ind.		Lib.	5
	B. Gratz Brown	Mo.	Dem.					A. H. Colquitt	Ga.		Dem.	5
	Charles J. Jenkins	Ga.	Dem.					John M. Palmer	Ill.		Dem.	3
	David Davis	Ill.	Ind.					T. E. Bramlette	Ky.		Dem.	3
								W. S. Groesbeck	Ohio		Dem.	1
					Willis B. Machen	Ky.	Dem.	1				
					N. P. Banks	Mass.	Lib.	1				
1876	Samuel J. Tilden	N. Y.	Dem.	4,284,885	250,935	(h) 184	T. A. Hendricks	Ind.	Dem.	184		
	Rutherford B. Hayes*	Ohio	Rep.	4,083,950			185	William A. Wheeler*	N. Y.		Rep.	185
	Peter Cooper	N. Y.	Greenb.	81,740				Samuel F. Cary	Ohio		Greenb.	
	Green Clay Smith	Ky.	Pro	9,522				Gideon T. Stewart	Ohio		Pro	
James B. Walker	Ill.	Amer.	2,636		D. Kirkpatrick	N. Y.	Amer.					
1880	James A. Garfield*	Ohio	Rep.	4,449,053	7,018	214	Chester A. Arthur*	N. Y.	Rep.	214		
	W. S. Hancock	Pa.	Dem.	4,442,035			155	Wm. H. English	Ind.		Dem.	155
	James B. Weaver	Iowa	Greenb.	307,308				B. J. Chambers	Texas		Greenb.	
	Neal Dow	Maine.	Pro	10,305				H. A. Thompson	Ohio		Pro	
	John W. Phelps	Vt.	Amer.	707				S. C. Pomeroy	Kan.		Amer.	

ELECTORAL AND POPULAR VOTE—Continued.

Year of Election	Candidates for President	States	Political Party	Popular Vote	Plurality	Electoral Vote	Candidates for Vice-President	States	Political Party	Electoral Vote
1884	Grover Cleveland* James G. Blaine John P. St. John Benjamin F. Butler P. D. Wigginton	N. Y. Maine Kan. Mass. Cal.	Dem. Rep. Pro. Greenb. Amer.	4,911,017 4,848,334 151,809 133,825	62,683	219 182	T. A. Hendricks* John A. Logan William Daniel A. M. West	Ind. Ill. Md. Miss.	Dem. Rep. Pro. Greenb.	219 182
1888	Grover Cleveland Benjamin Harrison* Clinton B. Fisk Alson J. Streeter R. H. Cowdry James L. Curtis	N. Y. Ind. N. J. Ill. Ill. N. Y.	Dem. Rep. Pro. U. L. U'd L. Amer.	5,538,233 5,440,216 2,907 148,105 2,808 1,591	98,017	168 233	Allen G. Thurman Levi P. Morton* John A. Brooks C. E. Cunningham W. H. T. Wakefield James B. Greer	Ohio. N. Y. Mo. Ark. Kan. Tenn.	Dem. Rep. Pro. U. L. U'd L. Amer.	168 233
1892	Grover Cleveland* Benjamin Harrison James B. Weaver John Bidwell Simon Wing	N. Y. Ind. Iowa Cal. Mass.	Dem. Rep. Peop. Pro. Soc. L.	5,556,918 5,176,108 1,041,028 264,183 21,164	380,810	277 145 22	Adlai E. Stevenson* Whitelaw Ried James G. Field James B. Cranfill Charles H. Matchett	Ill. N. Y. Va. Texas N. Y.	Dem. Rep. Peop. Pro. Soc. L.	277 145 22
1896	William McKinley* William J. Bryan William J. Bryan Joshua Levensig John M. Palmer Charles H. Matchett Charles E. Bentley	Ohio. Neb. Neb. Md. Ill. N. Y. Neb.	Rep. Dem. Peop. Pro. N. Dem. Soc. L. Nat (j)	7,104,779 6,502,925 132,007 133,148 36,274 13,969	601,854	271 176	Garret A. Hobart* Arthur Sewall Thomas E. Watson Hale Johnson Simon B. Buckner Matthew Maguire James H. Southgate	N. J. Maine. Ga. Ill. Ky. N. J. N. C.	Rep. Dem. Peop. Pro. N. Dem. Soc. L. Nat. (j)	271 149 27
1900	William McKinley* William J. Bryan John G. Woolley Wharton Barker Eugene V. Debs Jos. F. Malloney J. F. R. Leonard Seth H. Ellis	Ohio. Neb. Ill. Pa. Ind. Mass. Iowa Ohio	Rep. Dem. P. Pro. M. P. (m) Soc. P. Soc. L. U. C. (n) U. R. (e)	7,207,923 6,358,133 208,914 50,372 87,814 39,739 1,059 5,998	849,790	292 155	Theodore Roosevelt* Adlai E. Stevenson Henry B. Metcalf Ignatius Donnelly Job. Harriman Valentine Rimmel John G. Woolley Samuel T. Nicholson	N. Y. Ill. Ohio Minn. Cal. Pa. Ill. Pa.	Rep. Dem. P. Pro. M. P. (m) Soc. D. Soc. L. U. C. (n) U. R. (e)	292 155

1904	Theodore Roosevelt*	N. Y.	Rep.	7,613,486	2,545,515	336	Charles W. Fairbanks*	Ind.	Rep.	336
	Alton B. Parker	N. Y.	Dem.	5,077,911		140	Henry G. Davis	W. Va.	Dem.	140
	Eugene V. Debs	Ga.	Soc.	402,283			Benjamin Hanford	N. Y.	Soc.	
	Silas C. Swallow	Ind.	Pro.	253,636			George W. Carroll	Texas	Pro.	
	Thomas E. Watson	Pa.	Peop.	117,183			Thomas H. Tibbles	Neb.	Peop.	
	Charles H. Corrigan	N. Y.	Soc. L.	31,249			William W. Cox	Ill.	Soc. L.	
1908	William H. Taft*	Ohio	Rep.	7,678,908	1,269,804	321	James S. Sherman*	N. Y.	Rep.	321
	William J. Bryan	Neb.	Dem.	6,409,104		162	John W. Kern	Ind.	Dem.	162
	Eugene V. Debs	Ind.	Soc.	420,793			Benjamin Hanford	N. Y.	Soc.	
	Eugene W. Chafin	Ill.	Pro.	253,840			Aaron S. Watkins	Ohio	Pro.	
	Thomas E. Watson	Ga.	Peop.	29,100			Samuel W. Williams	Ind.	Peop.	
	Thomas L. Hagen	Mass.	Ind.	82,872			John T. Graves	Ga.	Ind.	
	August Gillhaus	N. Y.	Soc. L.	13,825			Donald L. Monroe	Va.	Soc. L.	
	Daniel B. Turney	Ill.	U. C.	461			L. S. Coffin	Iowa	U. C.	
1912	Woodrow Wilson*	N. J.	Dem.	6,392,599	2,102,498	454	Thomas R. Marshall*	Ind.	Dem.	454
	Theodore Roosevelt	N. Y.	Prog.	4,190,101		69	Hiram W. Johnson	Cal.	Prog.	60
	William H. Taft	Ohio	Rep.	3,481,632		8	James S. Sherman	N. Y.	Rep.	8
	Eugene V. Debs	Ind.	Soc.	923,086			Emil Seidel	Wis.	Soc.	
	Eugene W. Chafin	Ariz.	Pro.	228,866			Aaron S. Watkins	Ohio	Pro.	
	S. L. Reimer	Mass.	Soc. L.	23,431			August Gillhaus	N. Y.	Soc. L.	
1916	Woodrow Wilson*	N. J.	Dem.	9,129,269	581,941	277	Thomas R. Marshall*	Ind.	Dem.	277
	Charles E. Hughes	N. Y.	Rep.	8,547,328		254	Charles W. Fairbanks	Ind.	Rep.	254
	Allan L. Benson	N. Y.	Soc.	590,579			George R. Kirkpatrick	N. J.	Soc.	
	J. Frank Hanly	Ind.	Proh.	221,329			Ira D. Landrith	Tenn.	Proh.	
	Arthur E. Reimer	Mass.	Soc. Lab.	14,180			Caleb Harrison	Ill.	Soc. L.	
1920	Warren G. Harding*	Ohio	Rep.	18,082,308	6,875,416	404	Calvin Coolidge*	Mass.	Rep.	404
	James M. Cox	Ohio	Dem.	9,186,892		127	Franklin D. Roosevelt	N. Y.	Dem.	127
	Eugene V. Debs	Ind.	Soc.	913,223			Seymour Stedman	Ill.	Soc.	
	Parley P. Christensen	Utah	F. Lab.	263,744			Max S. Hayes	Ohio	Farm. L.	
	William W. Cox	Mo.	Soc. Lab.	20,280			August Gillhaus	N. Y.	Soc. L.	
	Aaron S. Watkins	Ohio	Pro	189,222			D. Leigh Colvin	N. Y.	Pro	

POPULAR VOTE FOR PRESIDENT IN 1920 BY STATES.

States	Harding, Rep.	Cox, Dem.	Debs, Soc.	Christen- sen, F. L.	Wat- kins, Pro.	W. W. Cox, S. L.	Mc- Cauley, S. T.
Alabama	74,690	163,254	2,369		757		
Arizona	37,016	29,546	226	15	4		
Arkansas	69,874	105,618	5,074				
California	624,992	229,191	64,076		25,085		
Colorado	171,108	103,891	7,843	2,826	2,846		
Connecticut	229,238	120,721	10,352	1,947	1,771	1,481	
Delaware	52,858	39,898	1,002		998		390
Florida	44,853	90,515	5,189		5,124		
Georgia	41,089	107,162	465		8		
Idaho	88,975	48,579	38	6	9		
Illinois	1,420,480	534,395	74,747	49,630	11,216	3,471	775
Indiana	696,370	511,364	24,703	16,499	13,462		568
Iowa	634,674	227,921	16,981	10,321	4,197	982	
Kansas	369,195	185,447	15,510		68		
Kentucky	452,486	458,497	6,409		3,325		
Louisiana	38,575	87,354					
Maine	136,355	58,961	2,214				310
Maryland	236,117	180,626	8,876	1,645		1,178	
Massachusetts	681,153	276,891	32,265			3,583	
Michigan	762,865	233,450	28,947	10,372	9,646	2,539	
Minnesota	519,421	142,994	56,106		11,489	5,828	
Mississippi	11,576	69,277	1,639				
Missouri	727,162	574,799	20,742		5,142	2,164	
Montana	109,430	57,372		12,204			
Nebraska	247,498	119,608	9,600		5,947		
Nevada	15,479	9,851	1,864				
New Hampshire	95,196	62,662	1,234				
New Jersey	611,541	256,887	25,292	2,200	4,579	923	517
New Mexico	57,541	46,616		1,099			
New York	1,846,254	783,908	203,400	18,787	23,612	4,358	
North Carolina	232,806	305,447	446				
North Dakota	159,211	37,302	7,471				
Ohio	1,182,022	780,037	57,147		274		2,153
Oklahoma	244,320	216,390	25,685				
Oregon	143,592	80,019	9,801		3,595	1,515	
Pennsylvania	1,218,215	503,202	70,021	15,642	42,612	495	100
Rhode Island	107,463	55,062	4,351		510	753	
South Carolina	2,632	64,170	28				
South Dakota	109,785	35,657		34,830	908		
Tennessee	219,829	206,558	2,339				
Texas	62,532	335,137	8,194				803
Utah	81,396	56,555	3,445	4,440			
Vermont	65,212	20,919	25		774		
Virginia	87,458	141,670	807	240	826		
Washington	223,137	84,298	8,913	77,246			
West Virginia	282,007	220,789	5,618		1,528		
Wisconsin	498,576	113,198	80,635		8,647		
Wyoming	35,091	17,429	1,234	2,180	265		
Total	16,062,308	9,186,892	913,223	262,229	189,222	28,280	5,614

Plurality 6,875,416.

Texas, American Party 47,689, Black and Tan 27,515.

Total vote 26,723,972.

POPULAR VOTE CAST FOR CANDIDATES FOR PRESIDENT, 1916.

States	Wilson, Dem.	Hughes, Rep.	Benson, Sec.	Hanly, Pro.	Reimer, S. L.
Alabama.....	99,409	28,809	1,925	1,102	
Arizona.....	33,170	20,524	3,174	1,153	
Arkansas.....	111,957	47,148	6,999	2,015	
California.....	466,289	462,516	43,263	27,713	
Colorado.....	178,816	102,308	10,409	2,793	
Connecticut.....	99,786	106,514	5,179	1,789	606
Delaware.....	24,753	26,013	480	680	
Florida.....	55,984	14,611	5,359	4,786	
Georgia.....	125,000	50,900			
Idaho.....	70,054	55,560	8,066	1,127	
Illinois.....	950,229	1,152,549	61,394	26,074	2,488
Indiana.....	334,053	341,005	21,855	16,368	1,659
Iowa.....	221,899	280,449	10,976	3,371	459
Kansas.....	314,588	277,658	24,685	12,882	
Kentucky.....	269,990	241,854	4,734	3,036	333
Louisiana.....	79,875	6,466	284		
Maine.....	64,118	69,506	2,186	595	
Maryland.....	138,359	117,347	2,674	2,903	750
Massachusetts.....	247,885	268,784	11,058	2,993	1,097
Michigan.....	283,993	337,952	16,012	8,085	831
Minnesota.....	179,152	179,544	20,117	7,793	468
Mississippi.....	56,000	5,000			
Missouri.....	397,908	369,339	14,608	3,884	
Montana.....	101,104	66,909	9,467		
Nebraska.....	158,827	117,771	7,141	2,907	
Nevada.....	17,766	12,127	3,065	348	
New Hampshire.....	43,779	43,723			
New Jersey.....	211,018	268,982	10,405	3,182	855
New Mexico.....	33,691	31,161	1,999	112	
New York.....	756,880	875,510	45,985	19,031	2,665
North Carolina.....	168,383	120,890	509	55	
North Dakota.....	55,206	53,471	5,706	997	
Ohio.....	604,161	514,753	38,092	8,080	
Oklahoma.....	148,113	97,233	45,190	1,646	
Oregon.....	120,087	126,813	9,711	4,729	
Pennsylvania.....	521,784	703,734	42,637	28,525	417
Rhode Island.....	38,045	44,858	1,758	429	159
South Carolina.....	61,846	1,550	135		
South Dakota.....	59,191	64,261	3,760	1,774	
Tennessee.....	162,677	113,462	2,445		
Texas.....	221,446	58,379	26,751	2,356	
Utah.....	84,025	54,136	4,460	149	
Vermont.....	22,708	40,250	798	709	
Virginia.....	102,824	49,358	1,062	683	67
Washington.....	182,993	166,399	22,544		
West Virginia.....	140,403	143,124	6,150		
Wisconsin.....	193,042	221,323	27,802	7,166	
Wyoming.....	28,316	21,698	1,453	373	
Total.....	9,031,242	8,568,336	594,095	214,340	12,860
Plurality.....	462,906				

Total popular vote, all candidates, 18,440,070.

*ELECTORAL VOTE FOR PRESIDENT, 1901-1921.

State	1921		1917		1913			1909		1905		1901	
	Harding, Rep.	Cox, Dem.	Wilson, Dem.	Hughes, Rep.	Wilson, Dem.	Roosevelt, Prog.	Taft, Rep.	Taft, Rep.	Bryan, Dem.	Roosevelt, Rep.	Parker, Dem.	McKinley, Rep.	Bryan, Dem.
Alabama		12	12		12				11		11		11
Arizona	3		3		3								
Arkansas		9			9				9		9		8
California	13		13		2	11		10		10		9	
Colorado	6		6		6			5		5			4
Connecticut	7			7	7			7		7		6	
Delaware	3				3			3		3		3	
Florida		6	6		6				5		5		4
Georgia		14	14		14				13		13		13
Idaho	4		4		4			3		3			3
Illinois	29			29	29			27		27		24	
Indiana	15			15	15			15		15		15	
Iowa	13			13	13			13		13		13	
Kansas	10		10		10			10		10		10	
Kentucky		13	13		13				13		13		13
Louisiana		10	10		10				9		9		8
Maine	6			6	6			6		6		6	
Maryland	8		8		8			2	6	1	7	8	
Massachusetts	18			18	18			16		16		15	
Michigan	15			15		15		14		14		14	
Minnesota	12			12		12		11		11		9	
Mississippi		10	10		10				10		10		9
Missouri	18		18		18			18		18			17
Montana	4		4		4			3		3			3
Nebraska	8		8		8				8		8		8
Nevada	3		3		3				3		3		3
New Hampshire	4			4	4			4		4		4	
New Jersey	14			14	14			12		12		10	
New Mexico	3		3		3								
New York	45			45	45			39		39		36	
North Carolina		12	12		12				12		12		11
North Dakota	5		5		5			4		4		3	
Ohio	24		24		24			23		23		23	
Oklahoma	10		10		10				7				
Oregon	5			5	5			4		4		4	
Pennsylvania	38			38		38		34		34		32	
Rhode Island	5			5	5			4		4		4	
South Carolina		9	9		9				9		9		9
South Dakota	5			5		5		4		4		4	
Tennessee	12		12		12				12		12		12
Texas		20	20		20				18		18		15
Utah	4		4				4	3		3		3	
Vermont	4			4			4	4		4		4	
Virginia		12	12		12				12		12		12
Washington	7			7		7		5		5		4	
West Virginia	8		1	7	8			7		7		6	
Wisconsin	13			13	13			13		13		12	
Wyoming	3		3		3			3		3		3	
Total	404	127	277	254	435	88	8	321	162	336	140	292	155

*The electoral vote is cast on the second Monday of January next following the presidential election.

UNITED STATES GOVERNMENT.

President—Warren G. Harding, Ohio. Salary \$75,000.

Vice-President—Calvin Coolidge, Massachusetts. Salary \$12,000.

CABINET.

Secretary of State—Charles Evans Hughes of New York.

Secretary of the Treasury—Andrew W. Mellon of Pennsylvania.

Secretary of War—John Wingate Weeks of Massachusetts.

Attorney General—Harry M. Daugherty of Ohio.

Postmaster-General—Harry S. New of Indiana.

Secretary of the Navy—Edwin Denby of Michigan.

Secretary of Interior—Hubert Work of Colorado.

Secretary of Agriculture—Henry Cantwell Wallace of Iowa.

Secretary of Commerce—Herbert Clark Hoover of California.

Secretary of Labor—James John Davis of Pennsylvania.

Salary of Cabinet officers, \$12,000 per annum, each.

SUPREME COURT OF THE UNITED STATES.

Chief Justice—William Howard Taft, appointed 1921.

Associate Justices—Joseph McKenna of California; appointed 1897.

Oliver W. Holmes of Massachusetts; appointed 1902.

Louis D. Brandeis of Massachusetts; appointed 1916.

John H. Clark of Ohio; appointed in 1916.

Willis Van Devanter of Wyoming; appointed 1910.

Mahlon Pitney of New Jersey; appointed 1912.

James Clark McReynolds of Tennessee; appointed 1914.

Salary of Chief Justices, \$15,000 per annum; Associate Justices, \$14,500 per annum, each.

DEPARTMENT OF STATE.

Secretary of State—Charles Evans Hughes.

Undersecretary of State—William Phillips.

Assistant Secretary—Leland Harrison.

Second Assistant Secretary—Alvey A. Adee.

Third Assistant Secretary—J. Butler Wright.

Chief Clerk—Ben G. Davis.

TREASURY DEPARTMENT.

Secretary of the Treasury—Andrew W. Mellon.

Undersecretary in charge of fiscal bureaus—S. P. Gilbert, Jr.

Assistant secretary in charge of foreign loans and railroad advances—Eliot Wadsworth

Assistant Secretary in charge public health, public buildings and the coast guard—Edward Clifford.

Chief Clerk—W. G. Platt.

Treasurer of the United States—Frank White.

Director, Bureau of the budget—Gen. Herbert M. Lord.

Register of the Treasury—Harvey V. Speelman.

Comptroller of the Currency—

Commissioner of Internal Revenue—D. H. Blair.

Director of the Mint—F. E. Scobey.

WAR DEPARTMENT.

Secretary of War—John Wingate Weeks.
Assistant Secretary—J. Mayhew Wainwright.
Assistant and Chief Clerk—John C. Scofield.
Chief of General Staff—General John J. Pershing.
Adjutant General—Col. Robert C. Davis.
Inspector General—Major Gen. Eli A. Helmick.
Judge Advocate General—Major Gen. Enoch H. Crowder.
Quartermaster General—Major Gen. H. L. Rogers.
Surgeon-General—Major Gen. Merritte W. Ireland.
Chief of Bureau of Insular Affairs—Major Gen. Frank McIntyre.
Chief Militia Bureau—Mag. Gen. George C. Ricketts.

DEPARTMENT OF JUSTICE.

Attorney-General—Harry M. Daugherty.
Solicitor General—James M. Beck.
Assistant to the Attorneys General—Guy D. Goff.
Assistant Attorneys-General—Wm. D. Riter, Rush L. Holland, Robert H. Lovett, Mabel Walker Willebrandt, Albert Ottinger, John W. H. Crim.
Solicitor of State Department—Charles Cheney Hyde.
Solicitor of the Interior Department—Edwin S. Booth.
Solicitor of Internal Revenue—Carl A. Mapes.
Solicitor of Post Office Department—John H. Edwards.
Solicitor of Department of Commerce—
Solicitor of Department of Labor—Theodore G. Risley.

POSTOFFICE DEPARTMENT.

Postmaster General—Harry S. New.
First Assistant Postmaster General—John H. Bartlett.
Second Assistant Postmaster General—Paul Henderson.
Third Assistant Postmaster General—Warren Irving Glover.
Fourth Assistant Postmaster General—Harry H. Billany.
Director Postal Savings System—Malcolm Kerlin.
Chief Clerk—William M. Mooney.

NAVY DEPARTMENT.

Secretary of the Navy—Edwin Denby.
Assistant Secretary—Theodore Roosevelt.
Chief Clerk—F. S. Curtis.

BUREAU CHIEFS AND DEPARTMENT OFFICERS.

Chief of Naval Operations—Adm. Robert E. Coontz.
Navigation—Read-Admiral Thomas Washington.
Medicine and Surgery—Surgeon Gen. E. R. Stitt.
Naval Observatory—Capt. W. D. MacDougall.
Yards and Docks—Rear-Admiral L. E. Gregory.
Ordnance—Rear-Admiral Charles B. McVay, Jr.
Construction and Repair—Rear-Admiral J. D. Beuret.

DEPARTMENT OF INTERIOR.

Secretary of the Interior—Hubert Work.
First Assistant Secretary—Edward C. Finney.
Assistant Secretary—Francis M. Goodwin.
Chief Clerk—John Harvey.
Commissioner of the General Land Office—William Spry.
Commissioner of Pensions—Washington Gardner.
Commissioner of Indian Affairs—Charles H. Burke.
Commissioner of Patents—Thomas E. Robertson.
Commissioner of Education—John James Tigert.
Director of Geological Survey—George O. Smith.
Director of Reclamation Service—Arthur P. Davis.

DEPARTMENT OF AGRICULTURE.

Secretary of Agriculture—Henry Cantwell Wallace.

Assistant Secretary—C. W. Pugsley.

Chief of Agricultural Economics—H. C. Taylor.

Chief of Weather Bureau—Charles F. Marvin.

Chief of Bureau of Animal Industry—J. R. Mohler.

Chief of Forest Service—W. B. Greeley.

Chemist—Carl L. Alsberg.

Chief of Public Roads—Thomas H. MacDonald.

DEPARTMENT OF COMMERCE.

Secretary of Commerce—Herbert Clark Hoover.

Assistant Secretary—Claudius H. Huston.

Chief Clerk—Edw. W. Libbey.

Director of the Census—Wm. M. Stuart.

Commissioner of Fisheries—

Director of Foreign and Domestic Commerce—Julius Klein.

Director of Standards—S. W. Stratton.

DEPARTMENT OF LABOR.

Secretary of Labor—James John Davis.

Assistant Secretary—E. J. Henning.

Director of Division of Conciliation—Hugh L. Kerwin.

Commissioner General of Immigration—W. W. Husband.

Commissioner of Naturalization—Richard K. Campbell.

Commissioner of Labor Statistics—Ethelbert Stewart.

INDEPENDENT COMMISSIONS AND OFFICERS.

Interstate Commerce Commissioners—Charles C. McChord, Chairman; Winthrop M. Daniels, Henry Clay Hall, Balthaser H. Meyer, Clyde B. Aitchison, Joseph B. Eastman, Mark W. Potter, John J. Esch, Johnston B. Campbell, Ernest I. Lewis, Fredrick L. Cox.

Civil Service Commission—President; George R. Wales, Mrs. Helen H. Gardner.

Library of Congress—Librarian, Herbert Putman.

Government Printing Office—Public Printer, George H. Carter.

Director General Railroad Administration—James C. Davis.

Governor Federal Reserve Board—Wm. P. G. Harding.

Trade Commissioners—Nelson B. Gaskill, Chairman; Victor Murdock, John F. Nugent, Huston Thompson.

Tariff Commissioners—Thomas O. Marvin, Chairman; David J. Lewis, W. S. Culbertson, E. P. Costigan, Thomas Walter Page, William Burgess.

SIXTY-EIGHTH CONGRESS

MEMBERS OF SENATE

[Republicans in roman (53); Democrats in *italic* (42); Farmer-Labor in SMALL CAPITALS (1).]

<i>Senators</i>	ALABAMA	<i>Politics</i>
Oscar W. Underwood		Democrat
J. Thomas Heflin		Democrat
	ARIZONA	
Henry F. Ashurst		Democrat
Ralph H. Cameron		Republican
	ARKANSAS	
Joseph T. Robinson		Democrat
T. H. Caraway		Democrat
	CALIFORNIA	
Hiram W. Johnson		Republican
Samuel M. Shortridge		Republican
	COLORADO	
Lawrence C. Phipps		Republican
Samuel D. Nicholson		Republican
	CONNECTICUT	
Frank B. Brandegee		Republican
George P. McLean		Republican
	DELAWARE	
L. Heisler Ball		Republican
Thomas F. Bayard		Democrat
	FLORIDA	
Duncan U. Fletcher		Democrat
Park Trammell		Democrat

<i>Senators</i>	GEORGIA	<i>Politics</i>
William J. Harris		Democrat
Walter F. George		Democrat
	IDAHO	
William E. Borah		Republican
Frank R. Gooding		Republican
	ILLINOIS	
Medill McCormick		Republican
William B. McKinley		Republican
	INDIANA	
James E. Watson		Republican
Samuel M. Ralston		Democrat
	IOWA	
Albert B. Cummins		Republican
Smith W. Brookhart		Republican
	KANSAS	
Charles Curtis		Republican
Arthur Capper		Republican
	KENTUCKY	
A. Owsley Stanley		Democrat
Richard F. Ernst		Republican
	LOUISIANA	
Joseph E. Ransdell		Democrat
Edwin S. Broussard		Democrat

MAINE
 Bert M. Fernald.....Republican
 Frederick Hale.....Republican

MARYLAND
 O. E. Weller.....Republican
 William Cabell Bruce.....Democrat

MASSACHUSETTS
 Henry Cabot Lodge.....Republican
 David I. Walsh.....Democrat

MICHIGAN
 James Couzens.....Republican
 Woodbridge N. Ferris.....Democrat

MINNESOTA
 Knute Nelson.....Republican
 Henrik Shipstead.....Farmer-Labor

MISSISSIPPI
 Pat Harrison.....Democrat
 Hubert D. Stephens.....Democrat

MISSOURI
 James A. Reed.....Democrat
 Selden P. Spencer.....Republican

MONTANA
 Thomas J. Walsh.....Democrat
 Burton K. Wheeler.....Democrat

NEBRASKA
 George W. Norris.....Republican
 Ralph B. Howell.....Republican

NEVADA
 Key Pittman.....Democrat
 Tasker L. Oddie.....Republican

NEW HAMPSHIRE
 George H. Moses.....Republican
 Henry W. Keyes.....Republican

NEW JERSEY
 Walter E. Edge.....Republican
 Edward I. Edwards.....Democrat

NEW MEXICO
 Andrius A. Jones.....Democrat
 Holm O. Bursum.....Republican

NEW YORK
 James W. Wadsworth, Jr.....Republican
 Royal S. Copeland.....Democrat

NORTH CAROLINA
 Furnifold M. Simmons.....Democrat
 Lee S. Overman.....Democrat

NORTH DAKOTA
 E. F. Ladd.....Republican
 Lynn J. Frazier.....Republican

OHIO
 Frank B. Willis.....Republican
 Simeon D. Fess.....Republican

OKLAHOMA
 Robert L. Owen.....Democrat
 J. W. Harrel.....Republican

OREGON
 Charles L. McNary.....Republican
 Robert Nelson Stanfield.....Republican

PENNSYLVANIA
 George Wharton Pepper.....Republican
 David A. Reed.....Republican

MEMBERS OF SENATE—Continued

RHODE ISLAND		<i>Politics</i>
<i>Senators</i>		
LeBaron B. Colt.....		Republican
Peter G. Gerry.....		Democrat
SOUTH CAROLINA		
Elison D. Smith.....		Democrat
Nathaniel B. Dial.....		Democrat
SOUTH DAKOTA		
Thomas Sterling.....		Republican
Peter Norbeck.....		Republican
TENNESSEE		
John K. Shields.....		Democrat
Kenneth McKellar.....		Democrat
TEXAS		
Morris Sheppard.....		Democrat
Earle B. Mayfield.....		Democrat
UTAH		
Reed Smoot.....		Republican
William H. King.....		Democrat

VERMONT		<i>Politics</i>
<i>Senators</i>		
William P. Dillingham.....		Republican
Frank L. Greene.....		Republican
VIRGINIA		
Claude A. Swanson.....		Democrat
Carter Glass.....		Democrat
WASHINGTON		
Wesley L. Jones.....		Republican
C. C. Dill.....		Democrat
WEST VIRGINIA		
Davis Elkins.....		Republican
M. M. Neely.....		Democrat
WISCONSIN		
Robert M. La Follette.....		Republican
Irvine L. Lenroot.....		Republican
WYOMING		
Francis E. Warren.....		Republican
John B. Kendrick.....		Democrat

MEMBERS OF HOUSE OF REPRESENTATIVES

Those marked * served in the Sixty-seventh Congress. Those marked † served in a previous Congress. Whole number, 435.

ALABAMA		
<i>Representatives</i>	<i>Politics</i>	<i>Address</i>
*John McDuffie.....	Dem.....	Monroeville
*John R. Tyson.....	Dem.....	Montgomery
*Henry B. Steagall.....	Dem.....	Ozark
*Lamar Jeffers.....	Dem.....	Anniston
*William B. Bowling.....	Dem.....	Lafayette
*William B. Oliver.....	Dem.....	Tuscaloosa
M. C. Allgood.....	Dem.....	Allgood
*Edward B. Almon.....	Dem.....	Tuscumbia
*George Huddleston.....	Dem.....	Birmingham
*William B. Bankhead.....	Dem.....	Jasper
ARIZONA		
*Carl Hayden, (at large).....	Dem.....	Phoenix
ARKANSAS		
*William J. Driver.....	Dem.....	Osceola
*William A. Oldfield.....	Dem.....	Batesville
*John N. Tillman.....	Dem.....	Fayetteville
*Otis Wingo.....	Dem.....	De Queen
*Heartail Ragon.....	Dem.....	Clarksville
L. E. Sawyer.....	Dem.....	Hot Springs
*Tilman B. Parks.....	Dem.....	Hope
CALIFORNIA		
*Clarence F. Lea.....	Dem.....	Santa Rosa
*John E. Baker.....	Dem.....	Alturas
*Charles F. Curry.....	Rep.....	Sacramento
*Julius Kahn.....	Rep.....	San Francisco
(Vacancy) ¹		
James H. MacLafferty.....	Rep.....	Oakland
*Henry E. Harboure.....	Rep.....	Fresno
*Arthur M. Free.....	Rep.....	San Jose
*Walter F. Lineberger.....	Rep.....	Long Beach
*Henry Z. Osborne.....	Rep.....	Los Angeles
*Philip D. Swing.....	Rep.....	El Centro

COLORADO		
<i>Representatives</i>	<i>Politics</i>	<i>Address</i>
*William N. Vaile.....	Rep.....	Denver
*Charles B. Timberlake.....	Rep.....	Sterling
*Guy U. Hardy.....	Rep.....	Canon City
*Edward T. Taylor.....	Dem.....	Glenwood Sp'gs
CONNECTICUT		
*E. Hart Fenn.....	Rep.....	Wethersfield
*Richard P. Freeman.....	Rep.....	New London
*John Q. Tilson.....	Rep.....	New Haven
*Schuyler Merritt.....	Rep.....	Stamford
Patrick B. O'Sullivan.....	Dem.....	Darby
DELAWARE		
William H. Boyce, (at large).....	Dem.....	Dover
FLORIDA		
*Herbert J. Drans.....	Dem.....	Lakeland
*Frank Clark.....	Dem.....	Gainesville
*John H. Smithwick.....	Dem.....	Pensacola
*William J. Sears.....	Dem.....	Kissimmee
GEORGIA		
R. Lee Moore.....	Dem.....	Statesboro
*Frank Park.....	Dem.....	Sylvestor
*Charles R. Cripp.....	Dem.....	Americus
*William C. Wright.....	Dem.....	Newnan
*William D. Upshaw.....	Dem.....	Atlanta
*James W. Wise.....	Dem.....	Fayetteville
*Gordon Lee.....	Dem.....	Chickamauga
*Charles H. Brand.....	Dem.....	Athens
*Thomas M. Bell.....	Dem.....	Gainesville
*Carl Vinson.....	Dem.....	Milledgeville
*William C. Lanford.....	Dem.....	Douglas
*William W. Larsen.....	Dem.....	Dublin

¹ Caused by death of Hon. John I. Nolan, November 18, 1922.

MEMBERS OF HOUSE OF REPRESENTATIVES—Continued

<i>Representatives</i>	IDAHO	<i>Politics</i>	<i>Address</i>
*Burton L. French.....	Rep.....	Moscow	
*Addison T. Smith.....	Rep.....	Twin Falls	
ILLINOIS			
Martin B. Madden..... (Vacancy).	Rep.....	Chicago	
*Elliott W. Sproul.....	Rep.....	Chicago	
*John W. Rainey.....	Dem.....	Chicago	
*Adolph J. Sabath.....	Dem.....	Chicago	
James R. Buckley.....	Dem.....	Chicago	
*M. Alfred Michaelson.....	Rep.....	Chicago	
*Stanley H. Kunz.....	Dem.....	Chicago	
*Fred A. Britten.....	Rep.....	Chicago	
*Carl R. Chindblom.....	Rep.....	Chicago	
Frank R. Reid.....	Rep.....	Aurora	
*Charles E. Fuller.....	Rep.....	Belvidere	
*John C. McKenzie.....	Rep.....	Elizabeth	
*William J. Graham.....	Rep.....	Aledo	
*Edward J. King.....	Rep.....	Galesburg	
William E. Hull.....	Rep.....	Peoria	
*Frank H. Funk.....	Rep.....	Bloomington	
William P. Holaday.....	Rep.....	Georgetown	
*Allen F. Moore.....	Rep.....	Monticello	
†Henry T. Rainey.....	Dem.....	Carrollton	
J. Earl Major.....	Dem.....	Hillsboro	
ILLINOIS—continued			
Edward E. Miller.....	Rep.....	East St. Louis	
William W. Arnold.....	Dem.....	Robinson	
*Thomas S. Williams.....	Rep.....	Louisville	
*Edward E. Denison.....	Rep.....	Marion	
*Richard Yates, (at large).....	Rep.....	Springfield	
Henry R. Rathbone, (at large).....	Rep.....	Kenilworth	
INDIANA			
William E. Wilson.....	Dem.....	Evansville	
Arthur H. Greenwood.....	Dem.....	Washington	
Frank Gardner.....	Dem.....	Scottsburg	
Harry C. Canfield.....	Dem.....	Batesville	

<i>Representatives</i>	<i>Politics</i>	<i>Address</i>
*Everett Sanders.....	Rep.....	Terre Haute
*Richard N. Elliott.....	Rep.....	Connersville
*Merrill Moores.....	Rep.....	Indianapolis
*Albert H. Vestal.....	Rep.....	Anderson
*Fred S. Purnell.....	Rep.....	Attica
*William R. Wood.....	Rep.....	Lafayette
Samuel E. Cook.....	Dem.....	Huntington
*Louis W. Fairfield.....	Rep.....	Angola
*Andrew J. Hickey.....	Rep.....	Laporte

IOWA

*William F. Kopp.....	Rep.....	Mount Pleasant
*Harry E. Hull.....	Rep.....	Williamsburg
T. J. B. Robinson.....	Rep.....	Hampton
*Gilbert N. Haugen.....	Rep.....	Northwood
*Cyrenus Cole.....	Rep.....	Cedar Rapids
*C. William Ramseyer.....	Rep.....	Bloomfield
*Cassius C. Dowell.....	Rep.....	Des Moines
*Horace M. Towerner.....	Rep.....	Corning
*William R. Green.....	Rep.....	Council Bluffs
*L. J. Dickinson.....	Rep.....	Algona
*William D. Boies.....	Rep.....	Sheldon

KANSAS

*Daniel R. Anthony, Jr.....	Rep.....	Leavenworth
*Edward C. Little.....	Rep.....	Kansas City
W. H. Sproul.....	Rep.....	Sedan
*Homer Hoch.....	Rep.....	Marion
*James G. Strong.....	Rep.....	Blue Rapids
*Hays B. White.....	Rep.....	Mankato
*J. N. Tinscher.....	Rep.....	Medicine Lodge
†William A. Ayres.....	Dem.....	Wichita

KENTUCKY

*Alben W. Barkley.....	Dem.....	Paducah
*David H. Kincheloe.....	Dem.....	Madisonville
*Robert Y. Thomas, Jr.....	Dem.....	Central City
*Ben Johnson.....	Dem.....	Bardstowa
Maurice H. Thacher.....	Rep.....	Louisville
*Arthur B. Rouse.....	Dem.....	Burlington
*James C. Cantrill.....	Dem.....	Georgetown

*Ralph Gilbert	Dem	Shelbyville
*William J. Fields	Dem	Olive Hill
*John W. Langley	Rep	Pikeville
*John M. Robison	Rep	Barbourville

LOUISIANA

*James O'Connor	Dem	New Orleans
*H. Garland Dupre	Dem	New Orleans
*Whitnell P. Martin	Dem	Thibodaux
*John N. Sandlin	Dem	Minden
*Riley J. Wilson	Dem	Harrisonburg
*George K. Favrot	Dem	Baton Rouge
*Ladislav Lazaro	Dem	Washington
*James B. Aswell	Dem	Natchitoches

MAINE

*Carroll L. Beedy	Rep	Portland
*Wallace H. White, Jr.	Rep	Lewiston
*John E. Nelson	Rep	Augusta
*Ira G. Hersey	Rep	Houlton

MARYLAND

*T. Alan Goldsborough	Dem	Denton
Millard E. Tydings	Dem	Havre de Grace
*John Philip Hill	Rep	Baltimore
*J. Charles Linticum	Dem	Baltimore
*Sydney E. Mudd	Rep	La Plata
*Frederick N. Zihlman	Rep	Cumberland

MASSACHUSETTS

*Allen T. Treadway	Rep	Stockbridge
*Frederick H. Gillett	Rep	Springfield
*Calvin D. Paige	Rep	Southbridge
*Samuel E. Winslow	Rep	Worcester
*John Jacob Rogers	Rep	Lowell
*A. Piatt Andrew	Rep	Gloucester
William P. Connery, Jr.	Dem	Lynn
*Frederick W. Dallinger	Rep	Cambridge
*Charles L. Underhill	Rep	Somerville
*Peter F. Tague	Dem	Boston
*George Holden Tinkham	Rep	Boston
*James A. Gullivan	Dem	Boston
*Robert Luce	Rep	Waltham
*Louis A. Frothingham	Rep	Easton
*William S. Green	Rep	Fall River
Charles L. Gifford	Rep	Barnstable

MICHIGAN

Robert H. Clancy	Dem	Detroit
*Earl C. Michener	Rep	Adrian
*J. M. C. Smith	Rep	Charlotte
*John C. Ketcham	Rep	Hastings
*Carl E. Mapes	Rep	Grand Rapids
Grant M. Hudson	Rep	East Lansing
*Louis C. Cramton	Rep	Lapeer
Bird J. Vincent	Rep	Saginaw
*James C. McLaughlin	Rep	Muskegon
*Roy O. Woodruff	Rep	Bay City
*Frank D. Scott	Rep	Alpena
*W. Frank James	Rep	Hancock
†Clarence J. McLeod	Rep	Detroit

MINNESOTA

*Sydney Anderson	Rep	Lanesboro
*Frank Clague	Rep	Redwood Falls
*Charles R. Davis	Rep	St. Peter
*Oscar E. Keller	Rep	St. Paul
*Walter H. Newton	Rep	Minneapolis
*Harold Knutson	Rep	St. Cloud

MINNESOTA—Continued

O. J. Kvaile	Ind	Benson
*Oscar J. Larson	Rep	Duluth
Knud Wefald	Farm-Lab	Hawley
*Thomas D. Schall	Rep	Minneapolis

MISSISSIPPI

*John E. Rankin	Dem	Tupelo
*B. G. Lowrey	Dem	Blue Mountain
*Benjamin G. Humphreys	Dem	Greenville
Jeff Busby	Dem	Houston
Ross A. Collins	Dem	Meridian
T. Webber Wilson	Dem	Laurel
*Percy E. Quin	Dem	McComb City
*James W. Collier	Dem	Vicksburg

MISSOURI

†M. A. Romjue	Dem	Macon
Ralph F. Lozier	Dem	Carrollton
†Jacob L. Milligan	Dem	Richmond

* Caused by death of Hon. James R. Mann, November 30, 1922.

MEMBERS OF HOUSE OF REPRESENTATIVES—Continued

536

MISSOURI—continued		Politics	Address
<i>Representatives</i>			
*Charles L. Faust	Rep.	St. Joseph	
Henry L. Jost	Dem.	Kansas City	
†C. C. Dickinson, Clinton	Dem.	Clinton	
†Samuel C. Major	Dem.	Fayette	
*Sidney C. Roach	Rep.	Linn Creek	
Clarence Cannon	Dem.	Troy	
*Cleveland A. Newton	Rep.	St. Louis	
*Harry B. Hawes	Dem.	St. Louis	
*Leonidas C. Dyer	Rep.	St. Louis	
J. Scott Wolf	Dem.	Festus	
James F. Fulbright	Dem.	Doniphan	
Joe J. Manlove	Rep.	Joplin	
†Thomas L. Rubey	Dem.	Lebanon	
MONTANA			
†John M. Evans	Dem.	Missoula	
Scott Leavitt	Rep.	Great Falls	
NEBRASKA			
John H. Morehead	Dem.	Falls City	
W. G. Sears	Rep.	Omaha	
Edgar Howard	Dem.	Columbus	
*Melvin O. McLaughlin	Rep.	York	
†A. C. Shaftenberger	Dem.	Alma	
Robert G. Simmons	Rep.	Scottsbluff	
NEVADA			
Charles F. Richards, (at large)	Dem.	Reno	
NEW HAMPSHIRE			
William N. Rogers	Dem.	Sanbornville	
*Edward H. Wason	Rep.	Nashua	
NEW JERSEY			
*Francis F. Patterson, Jr.	Rep.	Camden	
*Isaac Bacharach	Rep.	Atlantic City	
Elmer H. Geran	Dem.	Matawan	
Charles Browne	Dem.	Princeton	
*Ernest R. Ackerman	Rep.	Plainfield	
*Randolph Perkins	Rep.	Woodcliff Lake	

Representatives		Politics	Address
George N. Seger	Rep.	Passaic	
Frank J. McNulty	Dem.	Newark	
†Daniel F. Minahan	Dem.	Orange	
*Frederick R. Lehlbach	Rep.	Newark	
†John J. Eagan	Dem.	Weehawken	
*Charles F. X. O'Brien	Dem.	Jersey City	
NEW MEXICO			
John Morrow, (at large)	Dem.	Raton	
NEW YORK			
Robert L. Bacon	Rep.	Westbury	
*John J. Kindred	Dem.	Astoria	
George W. Lindsay	Dem.	Brooklyn	
*Thomas H. Cullen	Dem.	Brooklyn	
Loring M. Black, Jr.	Dem.	Brooklyn	
Charles I. Stengle	Dem.	Brooklyn	
John F. Quayle	Dem.	Brooklyn	
†William E. Cleary	Dem.	Brooklyn	
†David J. O'Connell	Dem.	Brooklyn	
Emanuel Celler	Dem.	Brooklyn	
*Daniel J. Riordan	Dem.	New York City	
Samuel Dickstein	Dem.	New York City	
*Christopher D. Sullivan	Dem.	New York City	
*Nathan D. Perlman	Rep.	New York City	
John J. Boylan	Dem.	New York City	
*W. Bourke Cockran	Dem.	New York City	
*Ogden L. Mills	Rep.	New York City	
*John F. Carew	Dem.	New York City	
Vacancy ¹			
†Fiorello H. La Guardia	Rep.	New York City	
Royal H. Weller ²	Dem.	New York City	
*Anthony J. Griffin	Dem.	New York City	
Frank Oliver	Dem.	Bronx	
†James V. Ganly	Dem.	Bronx	
J. Mayhew Wainwright	Rep.	Rye	
*Hamilton Fish, Jr.	Rep.	Garrison	
*Charles E. Ward	Rep.	DeBruce	
Parker Corning	Dem.	Bethlehem	
*James S. Parker	Rep.	Salem	
*Frank Crowther	Rep.	Senecaedy	
*Bertrand H. Snell	Rep.	Potadam	
*Luther W. Mott	Rep.	Oswego	
*Homer P. Snyder	Rep.	Little Falls	

*John D. Clarke	Rep.	Fraser
*Walter W. Magee	Rep.	Syracuse
John Taber	Rep.	Auburn
Gale H. Stalker	Rep.	Elmira
Meyer Jacobstein	Dem.	Rochester
*Archie D. Sanders	Rep.	Stafford
*S. Wallace Dempsey	Rep.	Lockport
*Clarence MacGregor	Rep.	Buffalo
*James M. Mead	Dem.	Buffalo
*Daniel A. Reed	Rep.	Dunkirk

NORTH CAROLINA

*Hallett S. Ward	Dem.	Washington
*Claude Kitchin	Dem.	Scotland Neck
Charles L. Abernethy	Dem.	New Bern
*Edward W. Poin	Dem.	Smithfield
*Charles M. Stedman	Dem.	Greensboro
*Homer L. Lyon	Dem.	Whiteville
*William C. Hammer	Dem.	Asheboro
*Robert L. Doughton	Dem.	Laurelsprings
*Alfred L. Bulwinkle	Dem.	Gastonia
*Zebulon Weaver	Dem.	Asheville

NORTH DAKOTA

*Olger B. Burtness	Rep.	Grand Forks
*George M. Young	Rep.	Valley City
*James H. Sinclair	Rep.	Kenmare

OHIO

*Nicholas Longworth	Rep.	Cincinnati
*A. E. B. Stephens	Rep.	North Bend
*Roy G. Fitzgerald	Rep.	Dayton
*John L. Cable	Rep.	Lima
*Charles J. Thompson	Rep.	Defiance
*Charles C. Kearns	Rep.	Batavia
Charles Brand	Rep.	Urbana
*R. Clint Cole	Rep.	Findlay
Isaac R. Sherwood	Dem.	Toledo
*Israel M. Foster	Rep.	Athens
Mell G. Underwood	Dem.	New Lexington
*John C. Speaks	Rep.	Columbus
*James T. Begg	Rep.	Sandusky

†Martin L. Davey	Dem.	Kent
*C. Ellis Moore	Rep.	Cambridge
John McSweeney	Dem.	Wooster
*W. M. Morgan	Rep.	Newark
*Frank Murphy	Rep.	Steubenville
*John G. Cooper	Rep.	Youngstown
†Charles A. Mooney	Dem.	Cleveland
†Robert Crosser	Dem.	Cleveland
*Theodore E. Burton	Rep.	Cleveland

OKLAHOMA

†Everett B. Howard	Dem.	Tulsa
*William W. Hastings	Dem.	Tablequah
*Charles D. Carter	Dem.	Ardmore
†Tom McKeown	Dem.	Ada
*F. B. Swank	Dem.	Norman
Elmer Thomas	Dem.	Medicine Park
*James V. McClintic	Dem.	Snyder
M. C. Garber	Rep.	Enid

OREGON

*Willis C. Hawley	Rep.	Salem
*Nicholas J. Sinnott	Rep.	The Dalles
Elton Watkins	Dem.	Portland

PENNSYLVANIA³

*William S. Vare	Rep.	Philadelphia
*George S. Graham	Rep.	Philadelphia
*Harry C. Ransley	Rep.	Philadelphia
*George W. Edmonds	Rep.	Philadelphia
*James J. Connolly	Rep.	Philadelphia
George A. Welsh	Rep.	Philadelphia
*George P. Darrow	Rep.	Philadelphia
*Thomas S. Butler	Rep.	West Chester
*Henry W. Watson	Rep.	Langhorne
*William W. Griest	Rep.	Lancaster
Laurence H. Watres	Rep.	Seranton
†John J. Casey	Dem.	Wilkes-Barre
George F. Brumm	Rep.	Minersville
William M. Croll	Dem.	Reading
*Louis T. McFadden	Rep.	Canton
*Edgar R. Kiess	Rep.	Williamsport

¹ Caused by the death of the Hon. Samuel Marx, November 29, 1922.

² Contest. Recount.

³ State redistricted.

MEMBERS OF HOUSE OF REPRESENTATIVES—Continued

PENNSYLVANIA—continued		Politics	Address
<i>Representatives</i>			
Herbert W. Cummings	Dem.	Sunbury
Edward M. Beers	Rep.	Mount Union
Frank C. Sites	Dem.	Harrisburg
George M. Wertz	Rep.	Johnstown
J. Banks Kurts	Rep.	Altoona
Samuel F. Glatfelter	Dem.	York
William I. Swoope	Rep.	Clearfield
*Samuel A. Kendall	Rep.	Meyersdale
*Henry W. Temple	Rep.	Washington
Thomas W. Phillips, Jr.	Rep.	Butler
*Nathan L. Strong	Rep.	Brookville
*Harris J. Bixler	Rep.	Johnsburg
*Milton W. Shreve	Rep.	Erie
Everett Kent	Dem.	Bangor
*Adam M. Wyant	Rep.	Greensburg
*Stephen G. Porter	Rep.	Pittsburgh
*M. Clyde Kelly	Rep.	Swissvale
*John M. Morin	Rep.	Pittsburgh
James M. Magee	Rep.	Pittsburgh
*Guy E. Campbell	Rep.	Crafton
RHODE ISLAND			
*Clark Burdick	Rep.	Newport
Richard S. Aldrich	Rep.	Warwick
Jeremiah E. O'Connell	Dem.	Providence
SOUTH CAROLINA			
*W. Turner Logan	Dem.	Charleston
*James F. Byrnes	Dem.	Aiken
*Fred H. Dominick	Dem.	Newberry
*John J. McSwain	Dem.	Greenville
*William F. Stevenson	Dem.	Cheraw
A. H. Gasque	Dem.	Florence
*Hampton P. Fulmer	Dem.	Norway
SOUTH DAKOTA			
*Charles A. Christopherson	Rep.	Sioux Falls
*Royal C. Johnson	Rep.	Aberdeen
*William Williamson	Rep.	Oacoma

TENNESSEE		Politics	Address
<i>Representatives</i>			
*B. Carroll Reece	Rep.	Butler
*J. Will Taylor	Rep.	La Follette
S. D. McReynolds	Dem.	Chattanooga
†Cordell Hull	Dem.	Carthage
*Ewin L. Davis	Dem.	Tullahoma
*Joseph W. Byrns	Dem.	Nashville
W. C. Salmon	Dem.	Columbia
Gordon Browning	Dem.	Huntingdon
*Finis J. Garrett	Dem.	Dresden
*Hubert F. Fisher	Dem.	Memphis

TEXAS

Eugene Black	Rep.	Clarksville
*John C. Box	Dem.	Jacksonville
*Morgan G. Sanders	Dem.	Canton
*Sam Rayburn	Dem.	Bonham
*Hatton W. Sumners	Dem.	Dallas
Luther A. Johnson	Dem.	Corsicana
*Clay Stone Briggs	Dem.	Galveston
*Daniel E. Garrett	Dem.	Houston
*Joseph J. Mansfield	Dem.	Columbus
*James P. Buchanan	Dem.	Brenham
*Tom Connally	Dem.	Marlin
*Fritz G. Lanham	Dem.	Fort Worth
*Gunn Williams	Dem.	Decatur
*Harry M. Wurzbach	Rep.	Seguin
*John N. Garner	Dem.	Uvalde
*C. B. Hudspeth	Dem.	El Paso
*Thomas L. Blanton	Dem.	Abilene
*Marvin Jones	Dem.	Amarillo

UTAH

*Don B. Colton	Rep.	Vernal
*Elmer O. Leatherwood	Rep.	Salt Lake City

VERMONT

Frederick G. Fleetwood	Rep.	Morrisville
*Porter H. Dale	Rep.	Island Pond

VIRGINIA

*Schuyler Otis Bland Dem. Newport News
 *Joseph T. Deal Dem. Norfolk
 *Andrew J. Montague Dem. Richmond
 *Patrick Henry Drewry Dem. Petersburg
 *J. M. Hooker Dem. Stuart
 Clifton A. Woodrum Dem. Roanoke
 *Thomas W. Harrison Dem. Winchester
 *R. Walton Moore Dem. Fairfax
 George C. Peery Dem. Tazewell
 *Henry St. George Tucker Dem. Lexington

WASHINGTON

*John F. Miller Rep. Seattle
 *Lindley H. Hadley Rep. Bellingham
 *Albert Johnson Rep. Hoquiam
 *John W. Summers Rep. Walla Walla
 *J. Stanley Webster Rep. Spokane

WEST VIRGINIA

*Benjamin L. Rosenbloom Rep. Wheeling
 R. E. L. Allen Dem. Morgantown
 *Stuart F. Reed Rep. Clarksburg
 G. W. Johnson Dem. Parkersburg
 Thomas J. Lilly Dem. Hinton
 J. Alfree Taylor Dem. Fayetteville

WISCONSIN

*Henry Allen Cooper Rep. Racine
 *Edward Voigt Rep. Sheboygan
 *John M. Nelson Rep. Madison
 John C. Schrier Rep. Wauwatosa
 †Victor L. Berger Soc. Milwaukee
 *Florian Lampert Rep. Oshkosh
 *Joseph D. Beck Rep. Viroqua
 *Edward E. Browne Rep. Waupaca
 George J. Schneider Rep. Appleton
 *James A. Frear Rep. Hudson
 Hubert H. Peavey Rep. Washburn

WYOMING

Charles E. Winter, (at large) Rep. Casper

IOWA IN THE SIXTY-EIGHTH CONGRESS

UNITED STATES SENATORS.

Albert B. Cummins of Des Moines, term expires.....1927
 Smith W. Brookhart, term expires.....1925

REPRESENTATIVES.

FIRST DISTRICT

Population (1920) 156,594

COUNTIES—Des Moines, Henry, Jefferson, Lee, Louisa, Van Buren and Washington (seven counties).

W. F. KOPP.....Mt. Pleasant, Henry county

SECOND DISTRICT

Population (1920) 211,358

COUNTIES—Clinton, Iowa, Jackson, Johnson, Muscatine and Scott (six counties).

HARRY E. HULL.....Williamsburg, Iowa county

THIRD DISTRICT

Population (1920) 246,970

COUNTIES—Black Hawk, Bremer, Buchanan, Butler, Delaware, Dubuque, Franklin, Hardin and Wright (nine counties).

T. J. B. ROBINSON.....Hampton, Franklin county

FOURTH DISTRICT

Population (1920) 201,881

COUNTIES—Allamakee, Cerro Gordo, Chickasaw, Clayton, Fayette, Floyd, Howard, Mitchell, Winneshiek and Worth (ten counties).

GILBERT N. HAUGEN.....Northwood, Worth county

FIFTH DISTRICT

Population (1920) 203,162

COUNTIES—Benton, Cedar, Grundy, Jones, Linn, Marshall and Tama (seven counties).

CYRENUS COLE.....Cedar Rapids, Linn county

SIXTH DISTRICT

Population (1920) 168,996

COUNTIES—Davis, Jasper, Keokuk, Mahaska, Monroe, Poweshiek and Wapello (seven counties).

C. W. RAMSEYER.....Bloomfield, Davis county

SEVENTH DISTRICT

Population (1920) 263,358

COUNTIES—Dallas, Madison, Marion, Polk, Story and Warren (six counties).

CASSIUS C. DOWELL.....Des Moines, Polk county

EIGHTH DISTRICT

Population (1920) 184,477

COUNTIES—Adams, Appanoose, Clarke, Decatur, Fremont, Lucas, Page, Ringgold, Taylor, Union and Wayne (eleven counties).

HORACE M. TOWNER.....Corning, Adams county

NINTH DISTRICT

Population (1920) 198,369

COUNTIES—Adair, Audubon, Cass, Guthrie, Harrison, Mills, Montgomery, Pottawattamie and Shelby (nine counties).

WILLIAM R. GREEN.....Council Bluffs, Pottawattamie county

TENTH DISTRICT

Population (1920) 273,407

COUNTIES—Boone, Calhoun, Carroll, Crawford, Emmet, Greene, Hamilton, Hancock, Humboldt, Kossuth, Palo Alto, Pocahontas, Webster and Winnebago (fourteen counties).

L. J. DICKINSON.....Algona, Kossuth county

ELEVENTH DISTRICT

Population (1920) 295,449

COUNTIES—Buena Vista, Cherokee, Clay, Dickinson, Ida, Lyon, Monona, O'Brien, Osceola, Plymouth, Sac, Sioux and Woodbury (thirteen counties).

W. D. BOLES.....Sheldon, O'Brien county

UNITED STATES OFFICIALS FOR IOWA.

ROSTER U. S. DISTRICT COURT.

United States Circuit Court of Appeals, Eighth Circuit—Composed of the districts of Northern Iowa, Southern Iowa, Minnesota, Eastern Missouri, Western Missouri, Eastern Arkansas, Western Arkansas, Nebraska, Colorado, Kansas, North Dakota, South Dakota, Wyoming, Utah, Eastern Oklahoma, Western Oklahoma, and New Mexico.

HON. WILLIS VAN DAVANTER, Cheyenne, Wyo., Associate Justice U. S. Supreme Court.

HON. WALTER H. SANBORN, U. S. Circuit Judge, St. Paul, Minn.

HON. JOHN EMMETT CARLAND, U. S. Circuit Judge, Washington, D. C.

HON. KIMBROUGH STONE, U. S. Circuit Judge, Kansas City, Mo.

HON. ROBERT E. LEWIS, U. S. Circuit Judge, Denver, Colo.

HON. WILLIAM S. KENTON, U. S. Circuit Judge, Fort Dodge, Iowa.

SOUTHERN DISTRICT OF IOWA.

U. S. District Judge—Hon. Martin J. Wade, Iowa City, Iowa.

Stenographer to the Judge—N. E. Hess, Iowa City, Iowa.

Clerk U. S. District Court—N. F. Reed, Des Moines, Iowa.

Chief Deputy Clerk—Gertrude Darrell, Des Moines, Iowa.

Deputy Clerk—Rose Lipton, Des Moines, Iowa.

Deputy Clerk—Minnie Shill, Des Moines, Iowa.

U. S. Attorney—Ralph Pringle, Red Oak, Iowa.

Assistant U. S. Attorney—John C. DeMar, Des Moines, Iowa.

Assistant U. S. Attorney—Wm. P. Gregory, Centerville, Iowa.

Clerk to U. S. Attorney—Roscoe S. Jones, Red Oak, Iowa.

U. S. Marshal—Guy S. Brewer, Des Moines, Iowa.

Chief Deputy Marshal—I. H. Hammond, Des Moines, Iowa.

Office Deputy—Lenore E. Conner, Des Moines, Iowa; O. A. Richards, Des Moines, Iowa; Victoria Darrell, Ottumwa, Iowa.

FIELD DEPUTY MARSHALS

G. L. Dawson, Des Moines, Iowa.

T. F. Kenney, Davenport, Iowa.

Thos. P. Gray, Keokuk, Iowa.

A. L. Bourk, Creston, Iowa.

J. W. Mitchell, Council Bluffs, Iowa.

COUNTIES COMPRISING THE VARIOUS DIVISIONS

Central Division—Headquarters Des Moines; Boone, Dallas, Greene, Guthrie, Jasper, Marshall, Marion, Madison, Poweshiek, Polk, Story and Warren.

Eastern Division—Frank Wahlgren, deputy clerk; headquarters, Keokuk; Des Moines, Henry, Lee, Louisa and Van Buren.

Southern Division—John C. Hunt, deputy clerk; headquarters, Creston; Adair, Adams, Clarke, Decatur, Fremont, Lucas, Page, Ringgold, Taylor, Union and Wayne.

Western Division—Ethel M. Oyster, deputy clerk; headquarters, Council Bluffs; Audubon, Crawford, Cass, Harrison, Mills, Montgomery, Pottawattamie and Shelby.

Davenport Division—Lura Parker, deputy clerk; headquarters, Davenport; Clinton, Muscatine, Scott, Washington and Johnson.

Ottumwa Division—Victoria Darrell, deputy clerk; headquarters, Ottumwa; Appanoose, Davis, Jefferson, Keokuk, Mahaska, Monroe and Wapello.

REFEREES IN BANKRUPTCY

Frank J. Comfort, postoffice, Des Moines. Counties—Boone, Dallas, Greene, Guthrie, Jasper, Madison, Marshall, Marion, Polk, Poweshiek, Story and Warren.

A. M. Antrobus, postoffice, Burlington. Counties—Des Moines, Henry and Louisa.

C. H. Dickey, postoffice, Keokuk. Counties—Lee and Van Buren.

F. A. Cooper, postoffice, Davenport. Counties—Clinton, Muscatine, Scott, Washington and Johnson.

D. W. Bates, postoffice, Albia. Counties—Keokuk, Mahaska, Monroe, Wapello, Appanoose, Davis and Jefferson.

J. W. Kridelbaugh, postoffice, Chariton. Counties—Adair, Adams, Clarke, Decatur, Lucas, Page, Ringgold, Taylor, Union, Wayne and Fremont.

Fremont Benjamin, postoffice, Council Bluffs. Counties—Audubon, Cass, Crawford, Harrison, Mills, Montgomery, Pottawattamie and Shelby.

UNITED STATES COMMISSIONERS

E. R. Mitchell,.....	Ottumwa	John C. Hunt.....	Creston
Arthur G. Bush.....	Davenport	Judson E. Piper.....	Des Moines
Wm. A. Byers.....	Council Bluffs	Edward E. Fitzimmons..	Camp Dodge
Carl C. Riepe.....	Burlington	John P. Hornish.....	Keokuk

MASTER IN CHANCERY

W. C. Howell.....	Keokuk	George S. Wright.....	Council Bluffs
Geo. F. Henry.....	Des Moines		

TERMS OF COURT

Terms of the circuit and district court of the United States are held in the several divisions in the southern district of Iowa as follows:

In the western division at Council Bluffs, on the fourth Tuesday in February and the sixth Tuesday after the third Tuesday in September (February and October).

In the eastern division at Keokuk, the sixth Tuesday after fourth Tuesday in February, and the eighth Tuesday after the third Tuesday in September (April and November).

In the central division at Des Moines, the tenth Tuesday after the fourth Tuesday in February and the tenth Tuesday after the third Tuesday in September (May and November).

In the southern division at Creston, on the fourth Tuesday after the fourth Tuesday in February and the third Tuesday in September (March and September).

In the Davenport division at Davenport, the eighth Tuesday after the fourth Tuesday in February and second Tuesday after the third Tuesday in September (April and October).

In the Ottumwa division at Ottumwa, the second Tuesday after the fourth Tuesday in February and the fourth Tuesday after the third Tuesday in September (March and October).

NORTHERN DISTRICT OF IOWA.

District Judge—Hon. Geo. C. Scott, Sioux City, Woodbury county.

Clerk District Court—Lee McNeely, Dubuque, Dubuque county.

Attorney—Guy P. Linville, Cedar Rapids, Linn county.

Assistant Attorney—Harold F. Trewin, Cedar Rapids, Linn county.

United States Marshal—Fred Davis, Sioux City, Woodbury county.

Chief Deputy—Harry J. Gleason, Sioux City, Woodbury county.

Office Deputy—C. S. Bennett, Sioux City, Woodbury county.

Field Deputies—Fred C. Gilmore, Dubuque, Dubuque county.

M. L. Healy, Cedar Rapids, Linn county.

A. L. Nicholson, Fort Dodge, Webster county.

COUNTIES COMPRISING VARIOUS DIVISIONS

Eastern Division—Allamakee, Dubuque, Jackson, Buchanan, Clayton, Delaware, Fayette, Winneshiek, Howard, Chickasaw, Bremer, Black Hawk, Floyd and Mitchell.

Cedar Rapids Division—Jones, Cedar, Linn, Iowa, Benton, Tama, Grundy and Hardin.

Central Division—Emmet, Palo Alto, Pocahontas, Calhoun, Kossuth, Humboldt, Webster, Winnebago, Hancock, Wright, Hamilton, Worth, Cerro Gordo, Franklin, Butler and Carroll.

Western Division—Dickinson, Clay, Buena Vista, Sac, Osceola, O'Brien, Cherokee, Ida, Lyon, Sioux, Plymouth, Woodbury and Monona.

REFEREES IN BANKRUPTCY

John G. Chalmer.....Dubuque	M. W. Harmon.....Independence
J. E. Jordan.....Waterloo	J. W. McGeeney.....Charles City
M. W. O'Rielly.....Cedar Rapids	S. W. Crowell.....Algona
John M. Schaupp, Jr.....Fort Dodge	D. D. Fuller.....Mason City
Harry S. Snyder.....Sioux City	Reed Babcock.....Sheldon

UNITED STATES COMMISSIONERS

Walter Koerner.....Dubuque	C. A. Bryant.....Fort Dodge
J. C. Stoddard.....Cedar Rapids	A. W. Johnston.....Sioux City
Jas. E. Dempster.....Waterloo	

TERMS OF COURT

Terms of the district court of the United States are held in the several divisions of the northern district of Iowa as follows:

In eastern division at Dubuque, in fourth Tuesday in April and the first Tuesday in December.

At Waterloo, on second Tuesday in May and September.

In Cedar Rapids division at Cedar Rapids, on the first Tuesday in April and the fourth Tuesday in September.

In central division at Fort Dodge, on the second Tuesday in June and the second Tuesday in November.

At Mason City, on the fourth Tuesday in June and the fourth Tuesday in November.

In western division at Sioux City, on the fourth Tuesday in May and the third Tuesday in October.

UNITED STATES INTERNAL REVENUE COLLECTORS.

DISTRICT OF IOWA

Collector—Lars E. Bladine, Dubuque.

Chief Office Deputy—H. A. McIntosh, Dubuque.

Office Deputies—Grace E. Adelman, Dubuque; Theo. F. Altman, Dubuque; Bessie Baule, Dubuque; John J. Baxter, Dubuque; Evelyn Beckett, Dubuque; Lee R. Beckett, Dubuque; Veva M. Beckett, Dubuque; Esther Bertsch, Dubuque; Frank J. Blaser, Dubuque; Margaret Born, Dubuque; Herbert E. W. Brose, Dubuque; Bessie Burke, Dubuque; Mrs. Homer Butt, Dubuque.

Chief Income Tax Division—John F. Carroll, Dubuque; Isabel Carter, Dubuque; Elizabeth Conlin, Dubuque; Genevieve I. Connors, Dubuque; Victor Dayton, Dubuque; Emmett J. Delaney, Dubuque; Marie A. Doft, Dubuque; Marie J. Donahue, Dubuque; Joseph D. Doyle, Dubuque; Lyall Eden, Dubuque; Bernice Ehret, Dubuque; Olive M. Ernster, Dubuque; Mary Flynn, Dubuque; Margaret Gindorf, Dubuque; Marguerite A. Grant, Dubuque; Frank M. Halpin, Dubuque; Helen M. Ham, Dubuque; Mary Lucile Hanlon, Dubuque; Laura Hartman, Dubuque; Catherine A. Healey, Dubuque; Peter J. Heles, Dubuque; Wm. A. Herting, Dubuque; Mildred H. Holland, Dubuque; Marion Lucile Holland, Dubuque.

Chief Sales and Miscellaneous Taxes—Frances J. Hyde, Dubuque; Mildred Ishmael, Dubuque; Irene Jaeggi, Dubuque; Mrs. Mabel Kelley, Dubuque; Melitta E. Kenety, Dubuque; Mrs. Anna D. Kessler, Dubuque; Florence Kies,

Dubuque; Albert Wm. Kistler, Dubuque; Geo. Koehn, Dubuque; Ida Kopple, Dubuque; Hildur Larson, Dubuque; Julis Lawler, Dubuque; Cecilia C. Lechner, Dubuque; H. Lesley McBride, Dubuque; Jerome McCann, Dubuque; Katherine McCarthy, Dubuque; E. A. McGhee, Dubuque; Chas. McLean, Dubuque.

Chief Corporation Tax—Raymond F. McQuillen, Dubuque; Herman H. Meyerhoff, Dubuque; Agatha Mihm, Dubuque; E. Mae Moore, Dubuque; Gertrude O'Herrin, Dubuque; Earl M. Pender, Dubuque.

Chief Prohibition Narcotics—Sylvester N. Permantier, Dubuque; John W. Pihart, Dubuque; Levi B. Raymond, Jr., Dubuque; Madelein Schaeffe, Dubuque; Martha Ida Scheidecker, Dubuque; Johanna Schmieder, Dubuque; Josephine E. Schmitz, Dubuque; Violet Schroeder, Dubuque; John Schumacher, Dubuque; Opal May Snyder, Dubuque; Agatha Spahn, Dubuque; Frank F. Spahn, Jr., Dubuque; Mrs. Flossie A. Stagg, Dubuque; Alice G. Sullivan, Dubuque; Ruth Sullivan, Dubuque; Sadie L. Taylor, Dubuque; Agnes R. Tujetsch, Dubuque; Frances Webber, Dubuque; John H. Wegersleve, Dubuque; Melvin F. Wetz, Dubuque; Arthur J. White, Dubuque; Margaret Wiehl, Dubuque; Joseph R. Wild, Dubuque; Helen M. Wolfe, Dubuque; Walter L. Woodington, Dubuque; Margery Wunderlich, Dubuque; Clarence B. Wymer, Dubuque.

FIELD DEPUTIES

Chief Field Deputy—P. R. Baldrige, Dubuque.

Assistant Chief Field Deputy—Fred W. Jakes, Dubuque.

Division No. 1—W. M. Clemens, division chief, Dubuque; Rita M. Ryan, stenographer and clerk, Dubuque; Chas. C. Boysen, Dubuque; Harry H. Clarke, McGregor; J. A. Fosselman, Waterloo; Wm. F. Lange, Oelwein; Chas. S. Robison, Dubuque.

Division No. 2—Geo. W. Bird, division chief, Davenport; Verna M. Thede, stenographer and clerk, Davenport; Homer V. Butt, Clinton; Albert W. Carver, Muscatine; Leonard F. Gregory, Davenport; Julius Lippman, Davenport.

Division No. 3—G. Edw. Hancock, division chief, Cedar Rapids; Bertha M. Giltner, stenographer and clerk, Cedar Rapids; C. M. Beem, Marshalltown; Edw. N. Bodholdt, Iowa City; Kenneth E. Cornell, Cedar Rapids; Maurice E. Cruzen, Toledo; Anthony J. Kopecky, Cedar Rapids; Henry Maloy, Marshalltown.

Division No. 4—Wm. McCormick, division chief, Ottumwa; Edna Taunton, stenographer and clerk, Ottumwa; Paul E. Garrett, Ottumwa; John C. Grinde, Oskaloosa; L. J. Hanson, Keokuk; Wilson Reed, Burlington; Chas. O. Warren, Ottumwa.

Division No. 5—Ora Williams, division chief, Des Moines; Eva R. Rice, division stenographer and clerk, Des Moines; Harold W. Dale, Des Moines; Roy Briar, Des Moines; R. E. Good, Des Moines; Marshall D. Jones, Des Moines; James L. Pollock, Des Moines; Everett L. Pugsley, Des Moines; L. G. Smith, Chariton.

Division No. 6—W. A. Bogart, division chief, Council Bluffs; Anna D. Miller, stenographer and clerk, Council Bluffs; C. O. Frazer, Council Bluffs; Geo. G. Hughes, Council Bluffs; Clyde Wm. Lyon, Council Bluffs; Clarence E. Peyton, Pisgah; H. Guy Roberts, Creston; Anton J. Streit, Creston.

Division No. 7—R. S. Gadbois, division chief, Sioux City; Margaret Miller, stenographer and clerk, Sioux City; W. W. Bennett, Spencer; Alexander L. Burke, Sioux City; Harry D. Detlef, Sioux City; Guy E. Hanson, Sioux City; Ralph McCarron, Sioux City; James E. Walpole, Le Mars; E. P. Weinstein, Sheldon.

Division No. 8—C. C. Summers, division chief, Mason City; Cleo A. Woodcock, stenographer and clerk, Mason City; James B. Gourley, Mason City; Paul A. Lonergan, Algona; Frank K. Long, Mason City; John G. Ostby, Mason City; L. Phil Sanborn, Charles City; Geo. Weiser, Mason City.

Division No. 9—Claude E. Doak, division chief Fort Dodge; Helen Carey, stenographer and clerk, Fort Dodge; J. E. Anderson, Carroll; T. J. Connors, Fort Dodge; Geo. V. Harritt, Boone; R. D. Huthes, Fort Dodge.

Stamp Deputies—Wm. I. Barclay, Sioux City; Julia M. Brooks, Ottumwa; Ethel Brubaker, Des Moines; Chas. J. Froid, Burlington; Kathryn M. Maloney, Davenport.

STATE GOVERNMENTS.

ALABAMA—CAPITAL, MONTGOMERY

Office	Name	Term Years	Term ends		Annual Salary	Politics
			Mo.	Yr.		
Governor.....	Wm. W. Brandon.....	4	Jan.,	1927	\$ 7,500	Dem.
Lieutenant-Governor.....	Charles S. McDowell.....	4	Jan.,	1927	4,000	Dem.
Secretary of State.....	S. H. Blsn.....	4	Jan.,	1927	4,000	Dem.
Auditor of State.....	W. B. Allgood.....	4	Jan.,	1927	4,000	Dem.
Treasurer of State.....	George W. Ellis.....	4	Jan.,	1927	4,000	Dem.
Attorney General.....	Harwell G. Davis.....	4	Jan.,	1927	4,000	Dem.

ARIZONA—CAPITAL, PHOENIX

Governor.....	Geo. W. P. Hunt.....	2	Dec.,	1924	\$ 6,500	Dem.
Secretary of State.....	James A. Kirby.....	2	Dec.,	1924	3,500	Dem.
Attorney General.....	John W. Murphy.....	2	Dec.,	1924	4,000	Rep.
Treasurer of State.....	Wayne Hubbs.....	2	Dec.,	1912	3,000	Dem.
Auditor of State.....	Richard H. Ramsey.....	2	Dec.,	1924	3,000	Rep.
Supt. of Public Instruction.....	C. O. Case.....	2	Dec.,	1924	3,000	Rep.

ARKANSAS—CAPITAL, LITTLE ROCK

Governor.....	Thos. C. McRae.....	2	Jan.,	1925	\$ 4,000*	Dem.
Secretary of State.....	Ira C. Hopper.....	2	Jan.,	1925	2,500	Dem.
Auditor of State.....	Jas. Guy Tucker.....	2	Jan.,	1925	3,000	Dem.
Treasurer of State.....	Joe Ferguson.....	2	Jan.,	1925	3,000	Dem.
Attorney General.....	J. S. Utley.....	2	Jan.,	1925	2,500	Dem.
Supt. of Public Instruction.....	A. B. Hill.....	2	Jan.,	1925	3,000	Dem.

*Governor receives \$1,000 additional for mansion rent.

CALIFORNIA—CAPITAL, SACRAMENTO

Governor.....	Friend Wm. Richardson.....	4	Jan.,	1927	\$ 10,000	Rep.
Lieutenant Governor.....	C. C. Young.....	4	Jan.,	1927	4,000	Rep.
Secretary of State.....	Frank C. Jordan.....	4	Jan.,	1927	5,000	Rep.
Comptroller.....	Ray L. Riley.....	4	Jan.,	1927	5,000	Rep.
Treasurer of State.....	Charles G. Johnson.....	4	Jan.,	1927	5,000	Rep.
Supt. of Public Instruction.....	Will. C. Wood.....	4	Jan.,	1927	5,000	N. P.
Attorney General.....	U. S. Webb.....	4	Jan.,	1927	6,000	Rep.

COLORADO—CAPITAL, DENVER

Governor.....	Wm. E. Sweet.....	2	Jan.,	1925	\$ 5,000	Dem.
Lieutenant Governor.....	Robt. F. Ronkwell.....	2	Jan.,	1925	1,000	Rep.
Secretary of State.....	Carl S. Milliken.....	2	Jan.,	1925	4,000	Rep.
Auditor of State.....	Arthur M. Strong.....	2	Jan.,	1925	4,000	Rep.
Treasurer of State.....	Harry E. Mulnix.....	2	Jan.,	1925	6,000	Rep.
Attorney General.....	Russel W. Fleming.....	2	Jan.,	1925	5,000	Dem.
Supt. of Public Instruction.....	Mary C. C. Bradford.....	2	Jan.,	1925	3,000	Dem.

CONNECTICUT—CAPITAL, HARTFORD

Office	Name	Term Years	Term ends		Annual Salary	Politics
			Mo.	Yr.		
Governor	Charles A. Templeton	2	Jan.,	1925	\$ 5,000	Rep.
Lieutenant Governor	Hiram Bingham	2	Jan.,	1925	1,500	Rep.
Secretary of State	Francis A. Pallotti	2	Jan.,	1925	2,500	Rep.
Comptroller	Frederic M. Salmon	2	Jan.,	1925	2,500	Rep.
Treasurer of State	G. Harold Gilpatric	2	Jan.,	1925	1,500	Rep.
Attorney General	Frank E. Healy	2	Jan.,	1925	5,000	Rep.
Chief Justice	George W. Wheeler	8	Aug.,	1926	9,500	Rep.

DELAWARE—CAPITAL, DOVER

Governor	William D. Denny	4	Jan.,	1925	\$ 4,000	Rep.
Lieutenant Governor	J. Danforth Bush	4	Jan.,	1925	12,000*	Rep.
Secretary of State	A. R. Benson	4	Jan.,	1925	4,000	Rep.
Attorney General	Sylvester D. Townsend, Jr.	4	Jan.,	1925	2,500	Rep.
Treasurer of State	Joseph M. Harrington	4	Jan.,	1925	3,500	Rep.
Auditor of State	Thos. S. Fouracre	4	Jan.,	1925	3,600	Rep.

*Per Diem.

FLORIDA—CAPITAL, TALLAHASSEE

Governor	Cary A. Hardee	4	Jan.,	1925	\$ 6,000	Dem.
Secretary of State	H. Clay Crawford	4	Jan.,	1925	3,600	Dem.
Attorney General	R. H. Buford	4	Jan.,	1925	3,600	Dem.
Comptroller	Ernest Amos	4	Jan.,	1925	3,600	Dem.
Treasurer of State	J. C. Luning	4	Jan.,	1925	3,600	Dem.
Supt. of Public Instruction	W. S. Cawthon	4	Jan.,	1925	3,500	Dem.

GEORGIA—CAPITAL, ATLANTA

Governor	Thos. W. Hardwick	2	June,	1923	\$ 7,500	Dem.
Secretary of State	S. G. McLendon	2	July,	1923	5,000	Dem.
Comptroller	Wm. A. Wright	2	July,	1923	5,000	Dem.
Treasurer of State	W. J. Speer	2	July,	1923	4,800	Dem.
Attorney General	Geo. M. Napier	2	July,	1923	5,000	Dem.
Supt. of Public Instruction	H. M. Ballard	2	Jan.,	1926	5,000	Dem.

IDAHO—CAPITAL, BOISE

Governor	Charles C. Moore	2	Jan.,	1925	\$ 5,000	Rep.
Lieutenant Governor	H. C. Baldrige	2	Jan.,	1925	7,500*	Rep.
Secretary of State	F. A. Jeter	2	Jan.,	1925	3,000	Rep.
Auditor of State	Edward G. Gallet	2	Jan.,	1925	3,000	Rep.
Treasurer of State	D. F. Banks	2	Jan.,	1925	4,000	Rep.
Attorney General	A. H. Conner	2	Jan.,	1925	4,000	Rep.
Supt. of Public Instruction	Elizabeth Russum	2	Jan.,	1925	2,400	Rep.
State Mine Inspector	Stewart Campbell	2	Jan.,	1925	2,400	Rep.

*Per diem.

ILLINOIS—CAPITAL, SPRINGFIELD

Governor	Len Small	4	Jan.,	1925	\$12,000	Rep.
Lieutenant Governor	Fred E. Sterling	4	Jan.,	1925	2,500	Rep.
Secretary of State	Louis L. Emmerson	4	Jan.,	1925	7,500	Rep.
Auditor of State	Andrew Russel	4	Jan.,	1925	7,500	Rep.
Treasurer of State	Oscar Nelson	2	Jan.,	1925	10,000	Rep.
Attorney General	Edward J. Brundage	4	Jan.,	1925	7,500	Rep.
Supt. of Public Instruction	Francis G. Blair	4	Jan.,	1927	10,000	Rep.

INDIANA—CAPITAL, INDIANAPOLIS

Office	Name	Term Years	Term ends		Annual Salary	Politi- tics
			Mo.	Yr.		
Governor	Warren T. McCray	4	Jan.	1925	\$ 8,000	Rep.
Lieutenant Governor	Emmet F. Branch	4	Jan.	1925	1,200	Rep.
Secretary of State	Ed. Jackson	2	Nov.	1924	6,500	Rep.
Auditor of State	Robt. Bracken	2	Nov.	1924	7,500	Rep.
Attorney General	U. S. Leah	2	Jan.	1925	7,500	Rep.
Treasurer of State	Ora J. Davis	2	Feb.	1925	7,500	Rep.
Supt. of Public Instruction	Benjamin Buris	2	Mar.	1925	5,000	Rep.

IOWA—CAPITAL, DES MOINES

Governor	N. E. Kendall	2	Jan.	1925	\$ 5,000	Rep.
Lieutenant Governor	John Hamnill	2	Jan.	1925	*	Rep.
Secretary of State	W. C. Ramsay	2	Jan.	1925	4,000	Rep.
Auditor of State	Glenn C. Haynes	2	Jan.	1925	4,000	Rep.
Treasurer of State	W. J. Burbank	2	Jan.	1925	4,000	Rep.
Supt. of Public Instruction	May E. Francis	2	Jan.	1925	4,000	Rep.
Attorney General	Ben J. Gibson	2	Jan.	1925	5,000	Rep.
Chief Justice	Byron W. Preston	1	Jan.	1925	6,000	Rep.

*Same as Governor when acting as such. \$2,000 as president of senate.

KANSAS—CAPITAL, TOPEKA

Governor	Jonathan M. Davis	2	Jan.	1925	\$ 5,000	Dem.
Lieutenant Governor	Ben S. Paulen	2	Jan.	1925	900	Rep.
Secretary of State	Frank J. Ryan	2	Jan.	1925	3,000	Rep.
Auditor of State	Norton A. Turner	2	Jan.	1925	3,000	Rep.
Treasurer of State	E. T. Thompson	2	Jan.	1925	3,600	Rep.
Attorney General	Charles B. Griffith	2	Jan.	1925	4,000	Rep.
Supt. of Public Instruction	Jess W. Miley	2	Jan.	1925	3,000	Rep.
Chief Justice	William A. Johnston	6	Jan.	1925	6,000	Rep.

KENTUCKY—CAPITAL, FRANKFORT

Governor	Edwin P. Morrow	4	Dec.	1923	\$ 6,500	Rep.
Lieutenant Governor	S. Thurston Ballard	4	Jan.	1924	*	Rep.
Secretary of State	Fred A. Vaughan	4	Jan.	1924	4,000	Rep.
Attorney General	Chas. I. Dawson	4	Jan.	1924	4,000	Rep.
Treasurer of State	James A. Wallace	4	Jan.	1924	3,600	Rep.
Auditor of State	John J. Craig	4	Jan.	1924	3,600	Rep.
Commissioner of Education	George Colvin	4	Jan.	1924	4,000	Rep.

*\$10.00 per day for Legislative sessions.

LOUISIANA—CAPITAL, BATON ROUGE

Governor	John M. Parker	4	May,	1924	\$ 7,500	Dem.
Lieutenant Governor	Hewitt Bouanchaud	4	May,	1924	2,400	Dem.
Secretary of State	James J. Bailey	4	May,	1924	5,000	Dem.
Auditor of State	Thomas O. Harris	4	May,	1924	5,000	Dem.
Treasurer of State	Howell Morgan	4	May,	1924	4,000	Dem.
Supt. of Public Instruction	Thos. H. Harris	4	May,	1924	5,000	Dem.
Attorney General	A. V. Coco	4	May,	1924	5,000	Dem.
Chief Justice	Charles A. O'Neill	12	Dec.,	1923	8,000	Dem.

MAINE—CAPITAL, AUGUSTA

Governor	Percival P. Baxter	2	Jan.	1925	\$ 5,000	Rep.
Attorney General	Ransford W. Shaw	2	Jan.	1925	4,000	Rep.
Treasurer of State	William L. Bonney	2	Jan.	1925	3,000	Rep.
Auditor of State	Elbert D. Hayford	2	Jan.	1925	3,500	Rep.
Secretary of State	Frank W. Ball	2	Jan.	1925	3,500	Rep.

MARYLAND—CAPITAL, ANNAPOLIS

Office	Name	Term Years	Term ends		Annual Salary	Politics
			Mo.	Yr.		
Governor	Albert C. Ritchie	4	Jan.	1924	\$ 4,500	Dem.
Secretary of State	Philip B. Parلمان	4	Jan.	1924	2,000	Dem.
Auditor of State	William A. Gillespie	2	May,	1924	2,500	Dem.
Treasurer of State	John M. Dennis	2	Jan.	1924	2,500	Dem.
Supt. of Public Instruction	Albert B. Cook	4	May,	1924	3,000	Dem.
Attorney General	Alexander Armstrong	4	Dec.,	1924	5,000	Dem.
Chief Justice	Andrew Hunter Boyd	15	Nov.,	1924	6,800	Dem.

MASSACHUSETTS—CAPITAL, BOSTON

Governor	Channing H. Cox	2	Jan.,	1925	\$ 10,000	Rep.
Lieutenant Governor	Alvan T. Fuller	2	Jan.,	1925	4,000	Rep.
Secretary of State	Frederic W. Cook	2	Jan.,	1925	6,000	Rep.
Treasurer of State	James Jackson	2	Jan.,	1925	6,000	Rep.
Auditor of State	Alonzo B. Cook	2	Jan.,	1925	6,000	Rep.
Attorney General	Jay R. Benton	2	Jan.,	1925	8,000	Rep.

MICHIGAN—CAPITAL, LANSING

Governor	Alexander J. Groesbeck	2	Jan.,	1925	\$ 5,000	Rep.
Lieutenant Governor	Thomas Read	2	Jan.,	1925	800	Rep.
Secretary of State	Charles J. DeLand	2	Jan.,	1925	2,500	Rep.
Treasurer of State	Frank E. Gorman	2	Jan.,	1925	2,500	Rep.
Auditor General	Oramel B. Fuller	2	Jan.,	1925	2,500	Rep.
Attorney General	Merlin Wiley	2	Jan.,	1925	5,000	Rep.
Supt. of Public Instruction	Thomas E. Johnson	2	July,	1925	4,000	Rep.
State Highway Commissioner	Frank P. Rogers	4	July,	1925	7,500	Rep.

MINNESOTA—CAPITAL, ST. PAUL

Governor	J. A. O. Preus	2	Jan.,	1925	\$ 7,000	Rep.
Lieutenant Governor	Louis L. Collins	2	Jan.,	1925	1,000	Rep.
Secretary of State	Mike Holm	2	Jan.,	1925	4,500	Rep.
Auditor of State	Ray P. Chase	4	Jan.,	1925	4,500	Rep.
Treasurer of State	Henry Rines	2	Jan.,	1925	4,500	Rep.
Supt. of Public Instruction	J. M. McConnell	4	Jan.,	1925	4,500	Rep.
Attorney General	Clifford L. Hilton	2	Jan.,	1925	6,000	Rep.
Chief Justice	Calvin L. Brown	6	Jan.,	1925	7,600	Rep.

MISSISSIPPI—CAPITAL, JACKSON

Governor	Lee M. Russell	4	Jan.,	1924	\$ 7,500	Dem.
Lieutenant Governor	H. H. Castee	4	Jan.,	1924	1,200	Dem.
Secretary of State	Jos. W. Power	4	Jan.,	1924	3,600	Dem.
Attorney General	Frank Roberson	4	Jan.,	1924	3,600	Dem.
Treasurer of State	Wm. M. Murry	4	Jan.,	1924	3,600	Dem.
Auditor of State	W. J. Miller	4	Jan.,	1924	3,600	Dem.
Supt. of Education	W. F. Bond	4	Jan.,	1924	4,500	Dem.

MISSOURI—CAPITAL, JEFFERSON CITY

Governor	Arthur M. Hyde	4	Jan.,	1925	\$ 5,000	Rep.
Lieutenant Governor	Hiram Lloyd	4	Jan.,	1925	1,000	Rep.
Secretary of State	Charles U. Becker	4	Jan.,	1925	3,000	Rep.
Auditor of State	George E. Hackmann	4	Jan.,	1925	3,000	Rep.
Treasurer of State	L. D. Thompson	4	Jan.,	1925	3,000	Rep.
Attorney General	Jease W. Barrett	4	Jan.,	1925	3,000	Rep.
Supt. of Public Instruction	Charles A. Lee	4	Jan.,	1927	3,000	Dem.

MONTANA—CAPITAL, HELENA

Office	Name	Term Years	Term ends		Annual Salary	Politics
			Mo.	Yr.		
Governor.....	Jos. M. Dixon.....	4	Jan.,	1925	\$ 7,500	Rep.
Lieutenant Governor.....	Nelson Story, Jr.....	4	Jan.,	1925	*	Rep.
Secretary of State.....	C. T. Stewart.....	4	Jan.,	1925	4,200	Rep.
Auditor of State.....	Geo. P. Porter.....	4	Jan.,	1925	3,600	Rep.
Attorney General.....	Wellington D. Rankin.....	4	Jan.,	1925	4,500	Rep.
Treasurer of State.....	J. W. Walker.....	4	Jan.,	1925	4,200	Rep.
Supt. of Public Instruction.....	May Trumper.....	4	Jan.,	1925	3,600	Rep.
Chief Justice.....	Lew L. Calloway.....	6	Jan.,	1929	6,000	Rep.

*Receives \$10.00 per day when in attendance.

NEBRASKA—CAPITAL, LINCOLN

Governor.....	Charles W. Bryan.....	2	Jan.,	1925	\$ 7,500	Rep.
Lieutenant Governor.....	Fred G. Johnson.....	2	Jan.,	1925	1,600*	Rep.
Secretary of State.....	Charles W. Pool.....	2	Jan.,	1925	5,000	Rep.
Auditor of State.....	Geo. W. Marsh.....	2	Jan.,	1925	5,000	Rep.
Treasurer of State.....	Charles D. Robinson.....	2	Jan.,	1925	5,000	Rep.
State Superintendent.....	John Matson.....	2	Jan.,	1925	5,000	Rep.
Attorney General.....	O. S. Spillman.....	2	Jan.,	1925	5,000	Rep.

*Biennium.

NEVADA—CAPITAL, CARSON CITY

Governor.....	James G. Scrugham.....	4	Jan.,	1927	\$ 7,000	Dem.
Lieutenant Governor.....	Maurice J. Sullivan.....	4	Jan.,	1927	3,600	Dem.
Secretary of State.....	W. G. Greathouse.....	4	Jan.,	1927	3,600	Dem.
State Comptroller.....	Geo. A. Cole.....	4	Jan.,	1927	3,600	Dem.
Treasurer of State.....	Ed. Malley.....	4	Jan.,	1927	3,600	Dem.
Attorney General.....	M. A. Diskin.....	4	Jan.,	1927	3,600	Dem.
Supt. of Public Instruction.....	W. J. Hunting.....	4	Jan.,	1927	3,600	N. P.
Chief Justice.....	E. A. Ducker.....	6	Jan.,	1927	6,000	N. P.

NEW HAMPSHIRE—CAPITAL, CONCORD

Governor.....	Windsor H. Goodnow.....	2	Jan.,	1925	\$ 3,000	Rep.
Secretary of State.....	Edwin C. Bean.....	2	Jan.,	1925	3,500	Rep.
Treasurer of State.....	John Wesley Plummer.....	2	Jan.,	1925	8,500	Rep.
Chief Justice.....	Frank N. Parsons.....	*	Sept.,	1924	5,000	Rep.
Supt. of Public Instruction.....	Ernest W. Butterfield.....	†	5,000	Rep.

*Term, until seventy years of age.

†Term, until successor appointed.

NEW JERSEY—CAPITAL, TRENTON

Governor.....	Geo. S. Silser.....	3	Jan.,	1926	\$ 10,000	Dem.
Secretary of State.....	Thomas F. Martin.....	5	April,	1925	6,000	Dem.
Attorney General.....	Thomas F. McCran.....	5	Jan.,	1924	7,000	Rep.
Treasurer of State.....	William T. Read.....	3	April,	1925	6,000	Rep.
Comptroller.....	Newton A. K. Bugbee.....	3	Feb.,	1928	6,000	Rep.
Chancellor.....	Edwin Robt. Walker.....	3	Mar.,	1926	15,000	Dem.
Chief Justice.....	William S. Gummere.....	7	Nov.,	1929	13,000	Rep.
Supt. of Public Instruction.....	John Enright.....	5	July,	1926	10,000	Dem.

NEW MEXICO—CAPITAL, SANTA FE

Office	Name	Term Years	Term ends		Annual Salary	Poli- tics
			Mo.	Yr.		
Governor.....	James F. Hinkle.....	2	Dec.,	1924	\$ 5,000	Rep.
Lieutenant Governor.....	José A. Baca.....	2	Dec.,	1924	*	Rep.
Secretary of State.....	Solidad C. Chacon.....	2	Dec.,	1924	3,000	Rep.
Auditor of State.....	Juan N. Vigil.....	2	Dec.,	1924	3,000	Rep.
Treasurer of State.....	John W. Carbin.....	2	Dec.,	1924	3,000	Rep.
Attorney General.....	Milton J. Helmick.....	2	Dec.,	1924	4,000	Rep.
Supt. of Public Instruction.....	Isabel L. Eckles.....	2	Dec.,	1924	3,600	Rep.
Chief Justice.....	Herbert F. Reynolds.....	6	Dec.,	1926	6,000	Rep.

*\$10.00 per day while acting.

NEW YORK—CAPITAL, ALBANY

Governor.....	Alfred E. Smith.....	2	Dec.,	1924	\$ 10,000	Dem.
Lieutenant Governor.....	Geo. R. Lunn.....	2	Dec.,	1924	5,000	Dem.
Secretary of State.....	James A. Hamilton.....	2	Dec.,	1924	8,000	Dem.
Comptroller.....	James W. Fleming.....	2	Dec.,	1924	10,000	Dem.
Treasurer of State.....	Geo. K. Shuler.....	2	Dec.,	1924	8,000	Dem.
Attorney General.....	Carl Sherman.....	2	Dec.,	1924	10,000	Dem.
Engineer and Surveyor.....	Dwight B. LaDu.....	2	Dec.,	1924	Dem.

NORTH CAROLINA—CAPITAL, RALEIGH

Governor.....	Cameron Morrison.....	4	Jan.,	1925	\$ 6,500	Dem.
Lieutenant Governor.....	W. B. Cooper.....	4	Jan.,	1925	*	Dem.
Secretary of State.....	J. Bryan Grimes.....	4	Jan.,	1925	4,500	Dem.
Auditor of State.....	Baxter Durham.....	4	Jan.,	1925	4,500	Dem.
Treasurer of State.....	Benjamin R. Lacy.....	4	Jan.,	1925	4,500	Dem.
Supt. of Public Instruction.....	E. C. Brooks.....	4	Jan.,	1925	5,000	Dem.
Attorney General.....	James S. Manning.....	4	Jan.,	1925	4,000	Dem.
Chief Justice.....	Walter Clark.....	8	Jan.,	1927	5,000	Dem.

NORTH DAKOTA—CAPITAL, BISMARCK

Governor.....	R. A. Westos.....	2	Jan.,	1925	\$ 5,000	Rep.
Lieutenant Governor.....	Frank H. Hyland.....	2	Jan.,	1925	1,000	Rep.
Secretary of State.....	Thomas Hall.....	2	Jan.,	1925	3,000	Rep.
Auditor of State.....	D. C. Fomdexter.....	2	Jan.,	1925	3,000	Rep.
Treasurer of State.....	John Steen.....	2	Jan.,	1925	3,000	Rep.
Attorney General.....	Geo. F. Shafer.....	2	Jan.,	1925	3,600	Rep.
Supt. of Public Instruction.....	Minnie J. Nielson.....	2	Jan.,	1925	3,000	N. P.
Chief Justice.....	Harry A. Bronson.....	6	Jan.,	1927	5,500	N. P.

*\$6.00 a day for 60 days every two years.

OHIO—CAPITAL, COLUMBUS

Governor.....	Vic. Donahey.....	2	Jan.,	1925	\$ 10,000	Dem.
Lieutenant Governor.....	Earl D. Bloom.....	2	Jan.,	1925	1,500	Dem.
Secretary of State.....	Thad H. Brown.....	2	Jan.,	1925	6,500	Rep.
Auditor of State.....	Joseph T. Tracey.....	4	Jan.,	1929	6,500	Rep.
Treasurer of State.....	Harry S. Day.....	2	Jan.,	1925	6,500	Rep.
Supt. of Public Instruction.....	Vernon Reigle.....	4	Feb.,	1924	4,000	Dem.
Attorney General.....	C. C. Crabb.....	2	Jan.,	1925	6,500	Rep.

OKLAHOMA—CAPITAL, OKLAHOMA CITY

Office	Name	Term Years	Term ends		Annual Salary	Politi- cians
			Mo.	Yr.		
Governor	J. C. Walton	4	Jan.,	1927	\$ 4,500	Dem.
Lieutenant Governor	M. E. Trapp	4	Jan.,	1927	1,000	Dem.
Secretary of State	R. A. Sneed	4	Jan.,	1927	2,500	Dem.
Auditor of State	C. C. Childers	4	Jan.,	1927	2,500	Dem.
Treasurer of State	A. J. S. Shaw	4	Jan.,	1927	3,000	Dem.
Supt. of Public Instruction	M. A. Nash	4	Jan.,	1927	2,500	Dem.
Attorney General	Geo. F. Short	4	Jan.,	1927	4,000	Dem.
Chief Justice	John B. Harrison	4	Jan.,	1927	4,000	Dem.

OREGON—CAPITAL, SALEM

Governor	Walter M. Pierce	4	Jan.,	1927	\$ 7,500	Dem.
Secretary of State	Sam A. Koser	4	Jan.,	1925	4,500	Rep.
Treasurer of State	O. P. Hoff	4	Jan.,	1927	4,500	Rep.
Chief Justice	Thos. A. McBride	6	Jan.,	1927	5,250	Rep.
Attorney General	L. H. Van Winkle	4	Dec.,	1925	4,000	Rep.
Supt. of Public Instruction	J. A. Churehill	4	Dec.,	1927	4,000	Rep.

PENNSYLVANIA—CAPITAL, HARRISBURG

Governor	Gifford Pinchot	4	Jan.,	1927	\$ 18,000	Rep.
Lieutenant Governor	David J. Davis	4	Jan.,	1927	5,000	Rep.
Secretary of State	Bernard J. Myers	*			8,000	Rep.
Auditor of State	Samuel S. Lewis	4	May,	1925	10,000	Rep.
Treasurer of State	Charles A. Snyder	4	May,	1925	10,000	Rep.
Supt. of Public Instruction	Thomas E. Finegan	4	May,	1927	12,000	Rep.
Attorney General	George E. Alter	*			12,000	Rep.
Chief Justice	Robt. Von Moschizker	21	Jan.,	1936	15,000	Rep.

*Until successor appointed.

RHODE ISLAND—CAPITAL, PROVIDENCE

Governor	Wm. S. Flynn	2	Jan.,	1925	\$ 8,000	Rep.
Lieutenant Governor	Fleix A. Toupin	2	Jan.,	1925	1,500	Rep.
Secretary of State	J. Fred Parker	2	Jan.,	1925	5,500	Rep.
Attorney General	Herbert L. Carpenter	2	Jan.,	1925	7,500	Rep.
Treasurer of State	Richard W. Jennings	2	Jan.,	1925	5,500	Rep.
Auditor of State*	Philip H. Wilbur	3	Feb.,	1924	2,500	Rep.

*The State Auditor is also Insurance Commissioner and is elected in Grand Committee of the General Assembly His salary as State Auditor is \$2,500 and as Insurance Commissioner \$1,500.

SOUTH CAROLINA—CAPITAL, COLUMBIA

Governor	T. G. McLeod	2	Jan.,	1925	\$ 5,000	Dem.
Lieutenant Governor	E. B. Jackson	2	Jan.,	1925	750	Dem.
Secretary of State	W. B. Dove	2	Jan.,	1925	2,500	Dem.
Attorney General	S. M. Wolfe	2	Jan.,	1925	2,500	Dem.
Treasurer of State	S. T. Carter	2	Jan.,	1925	2,500	Dem.
Comp. General	W. E. Duncan	2	Jan.,	1925	2,500	Dem.
Superintendent of Education	J. H. Hope	2	Jan.,	1925	2,500	Dem.
Chief Justice	Eugene B. Gary	10	Jan.,	1924	3,000	Dem.

SOUTH DAKOTA—CAPITAL, PIERRE

Office	Name	Term Years	Term ends		Annual Salary	Politics
			Mo.	Yr.		
Governor	W. H. McMaster	2	Jan.	1925	\$ 3,000	Rep.
Lieutenant Governor	Carl Gunderson	2	Jan.	1925		Rep.
Secretary of State	C. E. Coyne	2	Jan.	1925	1,800	Rep.
Auditor of State	A. E. Jones	2	Jan.	1925	1,800	Rep.
Treasurer of State	W. S. O'Brien	2	Jan.	1925	1,800	Rep.
Supt. of Public Instruction	Fred L. Shaw	2	Jan.	1925	1,800	Rep.
Attorney General	Buell F. Jones	2	Jan.	1925	1,000	Rep.

TENNESSEE—CAPITAL, NASHVILLE

Governor	Austin Peay	2	Jan.	1925	\$ 4,000*	Dem.
Secretary of State	Ernest N. Haston	4	Mar.	1925	3,500	Dem.
Comptroller of State	John B. Thomaason	2	Mar.	1923	3,500	Dem.
Treasurer of State	Hill McAlister	2	Mar.	1923	3,500	Dem.
Supt. of Public Instruction	J. P. Brown	2	Mar.	1923	3,000	Rep.
Attorney General	Frank M. Thompson	5	July	1924	3,000	Dem.
Chief Justice	D. L. Lansden	8	Sept.	1926	5,000	Dem.

*Expenses and maintenance of the Governor's Mansion, \$3,500.

TEXAS—CAPITAL, AUSTIN

Governor	Pat M. Neff	2	Jan.	1925	\$ 4,000	Dem.
Lieutenant Governor	T. W. Davidson	2	Jan.	1925	5,000*	Dem.
Secretary of State	S. L. Staples	2	Jan.	1925	2,000	Dem.
Comptroller	Lon A. Smith	2	Jan.	1925	2,500	Dem.
Treasurer of State	C. V. Terrell	2	Jan.	1925	2,500	Dem.
Supt. of Public Instruction	S. M. N. Marra	2	Jan.	1925	4,000	Dem.
Attorney General	W. A. Keeling	2	Jan.	1925	4,000	Dem.
Chief Justice	C. M. Curetow	6	Jan.	1925	5,000	Dem.

*Per diem.

UTAH—CAPITAL, SALT LAKE CITY

Governor	Charles R. Mabey	4	Jan.	1925	\$ 5,000	Rep.
Secretary of State	H. E. Crockett	4	Jan.	1925	4,500	Rep.
Auditor of State	Mark Tuttle	4	Jan.	1925	3,500	Rep.
Treasurer of State	W. D. Sutton	4	Jan.	1925	3,000	Rep.
Attorney General	Harvey Cluff	4	Jan.	1925	4,500	Rep.
Supt. of Public Instruction	C. N. Jensen	4	Jan.	1925	4,000	Rep.

VERMONT—CAPITAL, MONTPELIER

Governor	Redfield Proctor	2	Jan.	1925	\$ 3,000	Rep.
Lieutenant Governor	Frankling S. Billings	2	Jan.	1925	*	Rep.
Treasurer of State	Thos. H. Cave	2	Jan.	1925	3,000	Rep.
Secretary of State	Harry A. Black	2	Jan.	1925	3,500	Rep.
Auditor of State	Benjamin Gates	2	Jan.	1925	3,500	Rep.
Attorney General	Frank C. Archibald	2	Jan.	1925	3,500	Rep.

*\$8.00 per day during session.

VIRGINIA—CAPITAL, RICHMOND

Office	Name	Term Years	Term ends		Annual Salary	Politics
			Mo.	Yr.		
Governor.....	E. Lee Trimble.....	4	Feb.,	1924	\$ 5,000	Dem.
Lieutenant Governor.....	J. E. West.....	4	Feb.,	1924	720	Dem.
Attorney General.....	John R. Saunders.....	4	Feb.,	1924	4,500	Dem.
Secretary of State.....	B. O. James.....	4	Feb.,	1924	2,800	Dem.
Treasurer of State.....	Chas. A. Johnston.....	4	Feb.,	1924	2,000*	Dem.
Supt. of Public Instruction.....	Harris Hart.....	4	Feb.,	1924	3,000	Dem.
Chief Justice.....	Jos. L. Kelly.....	12	Feb.,	1927	5,200	Dem.

*Commission allowed.

WASHINGTON—CAPITAL, OLYMPIA

Governor.....	Louis F. Hart.....	4	Jan.,	1925	\$ 6,000	Rep.
Lieutenant Governor.....	W. J. Coyle.....	4	Jan.,	1925	1,200	Rep.
Secretary of State.....	J. Grant Hinkle.....	4	Jan.,	1925	3,000	Rep.
Auditor of State.....	C. W. Clausen.....	4	Jan.,	1925	3,000	Rep.
Treasurer of State.....	Clifford L. Babcock.....	4	Jan.,	1925	3,000	Rep.
Attorney General.....	L. L. Thompson.....	4	Jan.,	1925	3,000	Rep.
Supt. of Public Instruction.....	Josephine Corliass Preston.....	4	Jan.,	1925	3,000	Rep.
Chief Justice.....	Emmet Parker.....	6	Jan.,	1929	7,000	Rep.

WEST VIRGINIA—CAPITAL, CHARLESTON

Governor.....	Ephraim F. Morgan.....	4	Mar.,	1925	\$ 10,000	Rep.
Secretary of State.....	Houston G. Young.....	4	Mar.,	1925	5,000	Rep.
Auditor of State.....	John C. Bond.....	4	Mar.,	1925	5,000	Rep.
Supt. of Public Instruction.....	Geo. M. Ford.....	4	Mar.,	1925	5,000	Rep.
Attorney General.....	E. T. England.....	4	Mar.,	1925	5,000	Rep.
Treasurer of State.....	W. S. Johnson.....	4	Mar.,	1925	5,000	Rep.

WISCONSIN—CAPITAL, MADISON

Governor.....	John J. Blaine.....	2	Jan.,	1925	\$ 5,000	Rep.
Lieutenant Governor.....	George F. Comings.....	2	Jan.,	1925	1,000	Rep.
Secretary of State.....	Fred R. Zimmerman.....	2	Jan.,	1925	5,000	Rep.
Attorney General.....	Herman L. Ekern.....	2	Jan.,	1925	5,000	Rep.
Treasurer of State.....	Solomon Levitan.....	2	Jan.,	1925	5,000	Rep.
Supt. of Public Instruction.....	John Callahan.....	4	Jan.,	1925	5,000	Rep.
Chief Justice.....	A. J. Vinje.....	10	Jan.,	1932	Rep.

WYOMING—CAPITAL, CHEYENNE

Governor.....	Wm. B. Ross.....	4	Jan.,	1927	\$ 6,000	Dem.
Secretary of State.....	Frank E. Lucas.....	4	Jan.,	1927	5,000	Rep.
Treasurer of State.....	John M. Snyder.....	4	Jan.,	1927	5,000	Rep.
Auditor of State.....	Vincent Carter.....	4	Jan.,	1927	5,000	Rep.
Supt. of Public Instruction.....	Katherine A. Morton.....	4	Jan.,	1927	5,000	Rep.
Attorney General.....	D. J. Howell.....	4	Jan.,	1927	4,000	Rep.
Chief Justice.....	C. N. Potter.....	8	Jan.,	1927	5,000	Rep.

GOVERNMENTS OF TERRITORIES AND INSULAR POSSESSIONS.

ALASKA—CAPITAL, JUNEAU.

Office	Name	Term Years	Term ends		Annual Salary	Politics
			Mo.	Yr.		
Governor.....	Scott Bone.....	4	June,	1925	\$ 7,000	Rep.

HAWAII—CAPITAL, HONOLULU.

Governor.....	Wallace R. Farrington.....	4	June,	1925	\$ 7,000	Rep.
---------------	----------------------------	---	-------	------	----------	------

GUAM—CAPITAL, AGANA.

Governor.....	Capt. W. W. Gilmer.....					
---------------	-------------------------	--	--	--	--	--

PANAMA CANAL—CAPITAL, BALBOA HEITS.

Governor.....	Col. Jay J. Morrow.....		Jan.,	1921	\$ 10,000	*
Engineer of Maintenance.....					7,000	*

*Appointments to offices are non-political and time of service, except as noted, is not limited.

PHILIPPINE ISLANDS—CAPITAL, MANILLA.

Governor General.....	Leonard Wood.....	*			\$ 20,000	
Vice Governor and Secretary of Public Instruction.....	Eugene A. Gilmore.....	*			10,000	
Secretary of the Interior.....	Teodoro M. Kalaw.....	*			6,000	
Secretary of Commerce and Communication.....	Dionisio Jakosalem.....					
Secretary of Finance.....	Alberto Barretto.....				5,400	
Secretary of Justice.....	Florentino Torres.....				4,500	
Chief Justice.....	Cayetano S. Arellano.....	*			8,000	
Secretary of Agriculture and Natural Resources.....	Rafael Corpus.....				6,000	

*Appointed by the President of the United States.
Terms of all indefinite.

PORTO RICO—CAPITAL, SAN JUAN.

Governor.....	Horace M. Towner.....	**			\$ 10,000	
Exec. Secretary of Porto Rico.....	R. Siaca Pascheco.....	†			4,000	
Treasurer of Porto Rico.....	Jose E. Benedicto.....	4	Sept.,	1921	5,000	
Commissioner of Education.....	John B. Hinjke.....	4	Jan.,	1924	5,000	
Attorney General.....	Salvador Mestre.....	4	Dec.,	1922	5,000	
Chief Justice.....	Jose C. Hernandez.....	Life			6,500	
Comm'r of Agri. and Labor.....	Carlos Toro.....	4	Sept.,	1925	5,000	
Commissioner of Interior.....	Guillermo Esteves.....	4	Feb.,	1922	5,000	
Commissioner of Health.....	William F. Liffitt.....	4	Sept.,	1925	5,000	

**Holds office at the pleasure of the President.

†Holds office at the pleasure of the Governor.

STATISTICS OF POPULATION—IOWA

I, W. C. RAMSAY, Secretary of State of the State of Iowa, do hereby certify that pages — to —, giving the population of the state of Iowa by counties, and the population of the cities and towns of Iowa, contain a true and correct copy of that part of the federal census of 1920 certified to me by the Director of Census at Washington, D. C.

IN TESTIMONY WHEREOF, I have hereunto set my name and affixed the seal of the secretary of state of the state of Iowa.

(Seal)

Done at Des Moines, the capital of the state, this 30th day of March, A. D. 1921.

(Signed)

W. C. Ramsay,
Secretary of State.

CLASSIFICATION OF CITIES.

CITIES OF THE FIRST CLASS.

(Having a population of 15,000 or over.)

Burlington	Davenport	Marshalltown	Sioux City
Cedar Rapids	Des Moines	Mason City	Waterloo
Clinton	Dubuque	Muscatine	
Council Bluffs	Fort Dodge	Ottumwa	

CITIES UNDER COMMISSION PLAN OF GOVERNMENT.

Burlington	Fort Dodge	Mason City
Cedar Rapids	Keokuk	Ottumwa
Des Moines	Marshalltown	Sioux City

CITIES AND TOWNS ACTING UNDER SPECIAL CHARTER.

Camanche	Davenport	Glenwood	Muscatine
		Wapello	

CITIES UNDER CITY MANAGER PLAN OF GOVERNMENT.

Clarinda	Dubuque	Manchester	Sac City
Grinnell	Iowa Falls	New Hampton	Webster City

CITIES OF THE SECOND CLASS.

(Having a population of 2,000 and not over 15,000.)

Albia	Fairfield	New Hampton
Algona	†Forest City	Newton
Ames	Fort Madison	Oelwein
Anamosa	Glenwood	Onawa
Atlantic	Grinnell	Osage
†Audubon	†Hamburg	Osceola
Bedford	Hampton	Oskaloosa
Belle Plaine	Harlan	Pella
Bettendorf	Hawarden	Perry
Bloomfield	†Humboldt	Red Oak
Boone	Ida Grove	Rock Rapids
Carroll	Independence	Rockwell City
Cedar Falls	Indianola	Sac City
Centerville	Iowa City	Seymour
Chariton	Iowa Falls	Sheldon
Charles City	Jefferson	Shenandoah
Cherokee	Keokuk	Sigourney
Clarinda	Knoxville	Spencer
Clarion	Lake City	Storm Lake
Clear Lake	Lansing	Stuart
Colfax	Le Mars	Tama
Corning	Leon	Tipton
Cresco	Manchester	Toledo
Creston	Maquoketa	Valley Junction
Decorah	Marengo	Villisca
Denison	Marion	Vinton
Eagle Grove	Missouri Valley	Washington
Eldon	Monticello	Waukon
Eldora	Mount Pleasant	Waverly
Emmetsburg	Mystic	Webster City
Estherville	Nevada	What Cheer
		Winterset

†Made city of second class by census of 1915.

POPULATION BY COUNTIES.

COUNTY	1920	1910	1900
Iowa.....	2,404,021	2,224,771	2,231,853
Adair.....	14,259	14,420	16,192
Adams.....	10,521	10,998	13,601
Allamakee.....	17,285	17,328	18,711
Appanoose.....	30,535	28,701	25,927
Audubon.....	12,520	12,671	13,626
Benton.....	24,080	23,156	25,177
Black Hawk.....	56,570	44,865	32,399
Boone.....	29,892	27,626	28,200
Bremer.....	16,728	15,843	16,305
Buchanan.....	19,590	19,748	21,427
Buena Vista.....	18,556	15,981	16,975
Butler.....	17,845	17,119	17,955
Calhoun.....	17,783	17,090	18,569
Carroll.....	21,549	20,117	20,319
Cass.....	18,421	19,047	21,274
Cedar.....	17,560	17,765	19,371
Cerro Gordo.....	34,675	25,011	20,672
Cherokee.....	17,780	16,741	16,570
Chickasaw.....	15,431	15,375	17,037
Clarke.....	10,506	10,736	12,440
Clay.....	15,660	12,766	13,401
Clayton.....	25,032	25,576	27,750
Clinton.....	43,371	45,394	43,832
Crawford.....	20,614	20,041	21,685
Dallas.....	25,120	23,628	23,058
Davis.....	12,574	13,315	15,620
Decatur.....	16,566	16,347	18,115
Delaware.....	18,183	17,898	19,185
Des Moines.....	35,520	36,145	35,989
Dickinson.....	10,241	8,137	7,995
Dubuque.....	58,262	57,450	56,403
Emmet.....	12,627	9,816	9,936
Fayette.....	29,251	27,819	29,845
Floyd.....	18,860	17,119	17,754
Franklin.....	15,807	14,780	14,996
Fremont.....	15,447	15,823	18,546
Greene.....	16,467	16,023	17,820
Grundy.....	14,420	13,574	13,757
Guthrie.....	17,596	17,374	18,729
Hamilton.....	19,531	19,242	19,514
Hancock.....	14,723	12,731	13,752
Hardin.....	23,337	20,921	22,794
Harrison.....	24,488	23,162	25,597
Henry.....	18,298	18,640	20,022
Howard.....	13,705	12,920	14,512
Humboldt.....	12,951	12,182	12,667
Ida.....	11,689	11,396	12,327
Iowa.....	18,600	18,409	19,544
Jackson.....	19,931	21,258	23,615
Jasper.....	27,855	27,034	26,976
Jefferson.....	16,440	15,951	17,437
Johnson.....	26,462	25,914	24,817
Jones.....	18,607	19,050	21,954
Keokuk.....	20,883	21,160	24,879
Kossuth.....	25,082	21,971	22,720

POPULATION BY COUNTIES—Continued.

COUNTY	1920	1910	1900
Lee.....	39,676	36,702	39,719
Linn.....	74,004	60,720	55,392
Louisia.....	12,179	12,885	13,516
Lucas.....	15,636	13,462	16,126
Lyon.....	15,431	14,624	13,165
Madison.....	15,020	15,621	17,710
Mahaska.....	26,270	29,860	34,278
Marion.....	24,957	22,995	24,159
Marshall.....	32,630	30,279	29,991
Mills.....	15,422	15,811	16,764
Mitchell.....	13,921	13,435	14,916
Monona.....	17,125	16,633	17,980
Monroe.....	23,467	25,429	17,985
Montgomery.....	17,048	16,604	17,803
Muscatine.....	29,042	29,505	28,242
O'Brien.....	19,051	17,262	16,985
Osceola.....	10,223	8,956	8,725
Page.....	24,137	24,002	24,187
Palo Alto.....	15,486	13,945	14,354
Plymouth.....	23,584	23,129	22,209
Pocahontas.....	15,602	14,808	15,339
Polk.....	154,028	110,438	82,624
Pottawattamie.....	61,550	55,832	54,336
Poweshiek.....	19,910	19,589	19,414
Ringgold.....	12,919	12,904	15,325
Sac.....	17,500	16,555	17,639
Scott.....	73,952	60,000	51,558
Shelby.....	16,065	16,552	17,932
Sioux.....	26,458	25,248	23,337
Story.....	26,185	24,083	23,159
Tama.....	21,861	22,156	*24,585
Taylor.....	15,514	16,312	18,784
Union.....	17,268	16,616	19,928
Van Buren.....	14,060	15,020	17,354
Wapello.....	37,937	37,743	35,426
Warren.....	18,047	18,194	20,376
Washington.....	20,421	19,325	20,718
Wayne.....	15,378	16,184	17,491
Webster.....	37,611	34,629	31,757
Winnebago.....	13,489	11,914	12,725
Winneshiek.....	22,091	21,729	23,731
Woodbury.....	92,171	67,616	54,610
Worth.....	11,630	9,950	10,587
Wright.....	20,348	17,951	18,227

*This does not include the population of the Sac and Fox Indian reservation (385).

POPULATION OF INCORPORATED PLACES.

City or Town and County	1920	1910	1900
Ackley, town ¹ , (Franklin, Hardin).....	1,529	1,244	1,445
Ackworth, town, Warren.....	95	119	134
Adair, town ² , (Adair, Guthrie).....	952	900	879
Adel, town, Dallas.....	1,455	1,239	1,213
Afton, town, Union.....	926	1,014	1,178
Agency, town, Wapello.....	429	322	408
Ainsworth, town, Washington.....	391	403	404
Akron, town, Plymouth.....	1,324	1,130	1,029
Albert City, town, Buena Vista.....	567	261
Albia, city, Monroe.....	5,067	4,969	2,889
Allion, town, Marshall.....	392	457	440
Alburnett, town, Linn.....	201
Alden, town, Hardin.....	840	699	709
Alexander, town, Franklin.....	315	262
Algona, city, Kosuth.....	3,724	2,908	2,911
Allerton, town, Wayne.....	954	862	950
Allison, town, Butler.....	520	495	463
Alta, town, Buena Vista.....	1,290	959	861
Alta Vista, town, Chickasaw.....	355	356	179
Alton, town, Sioux.....	1,007	1,046	1,009
Altoona, town, Polk.....	502	438	328
Alvord, town, Lyon.....	359	263	249
Ama, city, Story.....	6,270	4,223	2,422
Anamosa, city, Jones.....	2,881	2,983	2,891
Andover, town, Clinton.....	83	51
Andrew, town, Jackson.....	289	307	273
Anita, town, Cass.....	1,238	1,118	968
Ankeny, town, Polk.....	648	445
Anthony, town, Woodbury.....	783	635	437
Aplington, town, Butler.....	598	448	427
Aradiah, town, Carroll.....	375	330	405
Archer, town, O'Brien.....	184	351
Arlon, town, Crawford.....	242	168	192
Arispe, town, Union.....	156	155
Arlington, town, Fayette.....	729	678	863
Armstrong, town, Emmet.....	318	586	907
Arnolds Park, town, Dickinson.....	478	273	251
Arthur, town, Ida.....	280	215	182
Ashton, town, Ceceola.....	610	518	513
Aspinwall, town, Crawford.....	125
Atalissa, town, Muscatine.....	198	220
Atheistan, town, Taylor.....	150	148	255
Atkins, town, Benton.....	202
Atlantic, city, Cass.....	5,329	4,560	5,046
Auburn, town, Sac.....	406	399	293
Audubon, town, Audubon.....	2,108	1,928	1,866
Aurelia, town, Cherokee.....	708	625	621
Aurora, town, Buchanan.....	284	287	331
Avoca, town, Pottawattamie.....	1,432	1,520	1,627
Ayrshire, town, Palo Alto.....	361	337	329

¹ Part in Franklin County, 29 in 1920; part in Hardin County, 1,500 in 1920. Returned in 1910 and 1900 as located wholly in Hardin County.

² Part in Adair County, 934 in 1920; part in Guthrie County, 18 in 1920. Returned in 1910 and 1900 as located wholly in Adair County.

POPULATION OF INCORPORATED PLACES--Continued.

City or Town and County	1920	1910	1900
Badger, town, Webster	244	212	240
Bagley, town, Guthrie	505	488	355
Bailey, town, Mitchell	209	226
Baldwin, town, Jackson	232	229	254
Bancroft, town, Kossuth	902	830	839
Barnes City, town ¹ , (Mahaska, Poweshiek)	473	307	274
Barnum, town, Webster	137	154	175
Bassett, town, Chickasaw	135	130	149
Batavia, town, Jefferson	560	560	533
Battle Creek, town, Ida	785	527	542
Baxter, town, Jasper	571	527	427
Bayard, town, Guthrie	727	539	494
Beacon, town, Mahaska	381	623	953
Beaconsfield, town, Ringgold	170	148	177
Beaman, town, Grundy	214	220	266
Beaver, town, Boone	132	(4)
Bedford, city, Taylor	2,073	1,883	1,977
Berk Plaine, city, Benton	3,887	3,121	3,283
Bellevue, town, Jackson	1,663	1,776	1,807
Bekmond, town, Wright	1,797	1,224	1,234
Bennett, town, Cedar	362	243	238
Benton, town, Ringgold	246	191	192
Berkley, town, Boone	68
Bernard, town, Dubuque	105	95	113
Bertram, town, Linn	96
Bettendorf, town, Scott	2,178	909
Bevington, town ² , (Madison, Warren)	71
Birmingham, town, Van Buren	539	572	622
Blairsburg, town, Hamilton	272	241
Blairstown, town, Benton	540	532	592
Blakesburg, town, Wapello	380	344
Blanchard, town, Page	429	408	520
Blencoe, town, Monona	317	283	279
Blockton, town, Taylor	524	648	704
Bloomfield, city, Davis	2,064	2,028	2,105
Blue Grass, town, Scott	205	223
Bode, town, Humboldt	513	419	409
Bonaparte, town, Van Buren	656	597	898
Bondurant, town, Polk	274	287	297
Boone, city, Boone	12,451	10,347	8,880
Bouton, town, Dallas	187
Boyden, town, Sioux	419	364	336
Boxholm, town, Boone	296
Braddyville, town, Page	294	283	236
Bradgate, town, Humboldt	230	175	223
Brandon, town, Buchanan	343	200
Brayton, town, Audubon	244	137	141
Breda, town, Carroll	419	374	395
Bridgewater, town, Adair	343	365
Brighton, city, Washington	1,014	776	807
Bristow, town, Butler	299	291	317
Britt, town, Hancock	1,619	1,303	1,540
Brooklyn, town, Poweshiek	1,533	1,233	1,188
Brunsville, town, Plymouth	111
Buck Grove, town, Crawford	91	87

¹ Part in Mahaska County; 420 in 1920; 285 in 1910; 255 in 1900. Part in Poweshiek County; 53 in 1920; 22 in 1910; 19 in 1900.

² Not separately returned in 1910.

³ Part in Madison County, 56; part in Warren County, 15.

POPULATION OF INCORPORATED PLACES—Continued.

City or Town and County	1920	1910	1900
Buckeye, town, Hardin.....	188	140
Buffalo, town, Scott.....	487	456	372
Buffalo Center, town, Winnebago.....	894	753	875
Burlington, city ⁶ , Des Moines.....	24,057	24,324	23,201
Burt, town, Kosuth.....	620	495	504
Busey, town, Marion.....	585	669	550
Calamus, town, Clinton.....	389	270	287
Callender, town, Webster.....	376	321	399
Calmar, town, Winneshek.....	1,039	849	1,008
Calumet, town, O'Brien.....	266	242	113
Camanche, town, Clinton.....	610	629	713
Cambridge, town, Story.....	739	696	667
Cantril, town, Van Buren.....	440	445	356
Carbon, town, Adams.....	254	245
Carlisle, town, Warren.....	640	592	553
Carpenter, town, Mitchell.....	144	121
Carroll, city, Carroll.....	4,254	3,545	2,882
Carson, town, Pottawattamie.....	662	640	632
Cascade, town ⁷ , (Dubuque, Jones).....	1,249	1,268	1,266
Casey, town ⁸ , (Adair, Guthrie).....	908	735	588
Castalia, town, Winneshek.....	272	230
Castana, town, Monona.....	389	364	355
Castle Hill, town, Black Hawk.....	150
Cedar Falls, city, Black Hawk.....	6,318	5,012	5,319
Cedar Heights, town, Black Hawk.....	341
Cedar Rapids, city, Linn.....	45,566	32,811	25,656
Center Junction, town, Jones.....	225	199	255
Center Point, town, Linn.....	773	802	674
Centerville, city, Appanoose.....	8,486	6,336	5,256
Central City, town, Linn.....	688	558	623
Centralia, town, Dubuque.....	287
Chariton, city, Lucas.....	5,175	3,794	3,989
Charles City, city, Floyd.....	7,350	5,892	4,227
Charlotte, town, Clinton.....	464	356
Charter Oak, town, Crawford.....	750	734	772
Chatsworth, town, Sioux.....	150	131
Chelsea, town, Tama.....	557	507	419
Cherokee, city, Cherokee.....	5,824	4,884	3,865
Chester, town, Howard.....	237	266
Chillicothe, town, Wapello.....	146	181	216
Churdan, town, Greene.....	763	667	626
Cincinnati, town, Appanoose.....	1,301	1,355	1,212
Clara, town, Webster.....	259	299	374
Clarence, town, Cedar.....	698	662	675
Clarinda, city, Page.....	4,511	3,832	3,276
Clarion, city, Wright.....	2,326	2,065	1,475
Clarksville, town, Butler.....	1,003	895	849
Clayton, town, Clayton.....	170	145
Clear Lake, city ⁹ , Cerro Gordo.....	2,804	2,014	1,706
Clearfield, town ¹⁰ , (Ringgold, Taylor).....	665	625	698

⁶ Part of Burlington township annexed to Burlington city and parts taken to form Concordia and Tama townships since 1910.

Part of Amherst township (part of Marcus town), annexed to Marcus township since 1910.

Parts of Rock Grove, Rockford and Ulster townships annexed to Rudd town since 1910.

⁷ Part in Dubuque County: 1,066 in 1920; 1,116 in 1910; 1,118 in 1900. Part in Jones County: 183 in 1920; 152 in 1910; 148 in 1900.

⁸ Part in Adair County: 164 in 1920; 106 in 1910. Part in Guthrie County: 744 in 1920; 629 in 1910. Returned in 1900 as located wholly in Guthrie County.

⁹ Incorporated as a city since 1910.

¹⁰ Part in Ringgold County: 19 in 1920; 6 in 1910. Part in Taylor County: 646 in 1920; 619 in 1910. Returned in 1900 as located wholly in Taylor County.

POPULATION OF INCORPORATED PLACES—Continued.

City or Town and County	1920	1910	1900
Cleghorn, town, Cherokee	232	186
Clemmons, town, Marshall	216	213
Clermont, town, Fayette	687	510	513
Clinton, city, Clinton	24,151	25,577	22,698
Cho, town, Wayne	299	178	218
Clover Hill, town, Polk	469	(4)
Clutier, town, Tama	299	186
Coburg, town, Montgomery	170	177	164
Coggon, town, Linn	553	471	498
Coin, town, Page	603	591	574
Colesburg, town, Delaware	337	271	274
Colfax, city, Jasper	2,504	2,524	2,053
College Springs, town, Page	495	626	693
Collins, town, Story	570	521	540
Colo, town, Story	507	463	391
Columbus City, town, Louisa	346	375	388
Columbus Junction, town, Louisa	988	1,185	1,099
Conesville, town, Muscatine	307	347
Conrad, town, Grundy	560	549	483
Conway, town, Taylor	253	283	348
Coon Rapids, town, Carroll	1,328	1,084	1,017
Copcock, town, (Henry ¹ , Jefferson, Washington)	104	105
Coralville, town, Johnson	150	151	125
Corning, city, Adams	1,840	1,702	2,145
Correctionville, town, Woodbury	1,016	893	935
Corwith, town, Hancock	635	455	651
Corydon, town, Wayne	1,867	1,669	1,477
Cotter, town, Louisa	100
Coulter, town, Franklin	277	198
Council Bluffs, city, Pottawattamie	36,162	29,292	25,802
Craig, town, Plymouth	156
Crawfordsville, town, Washington	337	322	268
Creco, city, Howard	3,195	2,658	2,806
Creston, city, Union	8,034	6,924	7,752
Cromwell, town, Union	143	208	208
Crystal Lake, town, Hancock	191	143	244
Cumberland, town, Cass	561	552	591
Curlw, town, Palo Alto	204	161
Cushing, town, Woodbury	289	254	237
Cylinder, town, Palo Alto	174	129	118
Dakota, town, Humboldt	439	391	362
Dallas, town, Marion	643
Dallas Center, town, Dallas	864	769	626
Dana, town, Greene	163	183
Danbury, town, Woodbury	677	558	480
Danville, town, Des Moines	289	263
Davenport, city, Scott	56,727	43,028	35,254
Davis City, town, Decatur	476	489	617
Dawson, town, Dallas	300	275
Dayton, town, Webster	836	717	783
De Soto, town, Dallas	261	356	345
Decatur City, town, Decatur	300	311	367
Deorah, city, Winneshiek	4,039	3,592	3,246
Dedham, town, Carroll	360	355	374
Deep River, town, Foweshiek	487	467	403
Defiance, town, Shelby	389	411	387
Delaware, town, Delaware	194
Delhi, town, Delaware	360	375
Delmar, town, Clinton	527	548	592
Deloit, town, Crawford	260	208

¹ Part in Henry County: 75 in 1920; 76 in 1910. Part in Jefferson County: 12 in 1920; 7 in 1910. Part in Washington County: 17 in 1920; 23 in 1910.

POPULATION OF INCORPORATED PLACES—Continued.

City or Town and County	1920	1910	1900
Delta, town, Keokuk	688	728	691
Denison, city, Crawford	3,581	3,133	2,771
Denver, town, Bremer	482	224	102
Derby, town, Lucas	334	326
Des Moines, city, Polk	126,468	86,368	62,139
Dewitt, city, Clinton	1,849	1,634	1,383
Dexter, town, Dallas	790	767	795
Diagonal, town, Ringgold	569	509	383
Dickens, town, Clay	337	255
Dike, town, Grundy	453	286
Dixon, town, Scott	197	198
Dolliver, town, Emmet	171	107
Donahue, town, Scott	101	64
Donnellson, town, Lee	456	337	270
Doon, town, Lyon	579	581	545
Dougherty, town, Cerro Gordo	200	171
Dow City, town, Crawford	572	482	462
Dows, town ¹² , (Franklin, Wright)	1,145	892	818
Drakeville, town, Davis	261	249	238
Dubuque, city, Dubuque	39,141	38,494	36,297
Dumont, town, Butler	609	550	433
Duncombe, town, Webster	442	418	350
Dundee, town, Delaware	195
Dunkerton, town, Black Hawk	295	276	217
Dunlap, town, Harrison	1,455	1,155	1,345
Durango, town, Dubuque	37
Durant, town, Cedar	775	720	560
Dyersville, town ¹³ , (Delaware, Dubuque)	1,933	1,511	1,323
Dysart, town, Tama	955	906	902
Eagle Grove, city, Wright	4,433	3,887	3,557
Earlham, town, Madison	803	749	630
Earling, town, Shelby	321	323	340
Earlville, town, Delaware	619	552	618
Early, town, Sac	568	500	579
East Peru, town, Madison	253	371	252
Eddyville, town ¹⁴ , (Mahaska, Wapello)	961	1,085	1,230
Edenville, town, (Rhodes P. O.), Marshall	439	448	476
Edgewood, town ¹⁵ , (Clayton, Delaware)	617	555	565
Elberon, town, Tama	349	336	344
Eldon, city, Wapello	2,091	2,024	1,850
Eldora, city, Hardin	3,189	1,995	2,233
Eldridge, town, Scott	234	217	207
Elgin, town, Fayette	623	564	635
Elk Horn, town, Shelby	589
Elkader, town, Clayton	1,223	1,181	1,321
Elkhart, town, Polk	196	132
Elkport, town, Clayton	202	210	326
Elhott, town, Montgomery	586	528	516
Ellston, town, Ringgold	212	205	242
Ellsworth, town, Hamilton	512	406	319
Elma, town, Howard	874	807	976
Ely, town, Linn	174	181
Emerson, town, Mills	475	478	502
Emmetsburg, city, Palo Alto	2,762	2,325	2,361
Epworth, town, Dubuque	468	520	549
Essex, town, Page	727	776	710

¹²Part in Franklin County: 460 in 1920; 207 in 1910; 192 in 1900. Part in Wright County: 685 in 1920; 685 in 1910; 626 in 1900.

¹³Part in Delaware County, 81 in 1920; part in Dubuque County, 1,852 in 1920. Returned in 1910 and 1900 as located wholly in Dubuque County.

¹⁴Part in Mahaska County: 159 in 1920; 207 in 1910; 174 in 1900. Part in Wapello County: 802 in 1920; 878 in 1910; 1,056 in 1900.

¹⁵Part in Clayton County: 295 in 1920; 297 in 1910; 340 in 1900. Part in Delaware County: 322 in 1920; 258 in 1910; 225 in 1900.

POPULATION OF INCORPORATED PLACES—Continued.

City or Town and County	1920	1910	1900
Estherville, city, Emmet.....	4,699	3,404	3,237
Everly, town, Clay.....	480	392
Exira, town, Audubon.....	840	787	851
Exline, town, Appanoose.....	755	660
Fairbank, town ¹⁶ , (Buchanan, Fayette).....	657	618	644
Fairfield, city, Jefferson.....	5,948	4,970	4,689
Farley, town, Dubuque.....	651	676	513
Farmersburg, town, Clayton.....	290	259	143
Farmington, town, Van Buren.....	1,086	1,165	1,332
Farnhamville, town, Calhoun.....	380	332	348
Farragut, town, Fremont.....	494	431	514
Fayette, town, Fayette.....	1,085	1,112	1,315
Fenton, town, Kossuth.....	391	211
Ferguson, town, Marshall.....	207	127
Fertile, town, Worth.....	223	207
Floris, town, Davis.....	252
Floyd, town, Floyd.....	308	332	353
Fonda, town, Pocahontas.....	1,136	978	1,180
Fontanelle, town, Adair.....	869	789	853
Forest City, town, Winnebago.....	2,145	1,691	1,755
Fort Atkinson, town, Winneshiek.....	31	289	264
Fort Des Moines, town, Polk.....	1,020
Fort Dodge, city, Webster.....	19,340	15,543	12,182
Fort Madison, city, Lee.....	12,060	8,900	9,278
Foster, town, Monroe.....	79	276	205
Fostoria, town, Clay.....	119
Franklin, town, Lee.....	119	138	210
Fraser, town, Boone.....	391	537
Fredericksburg, town, Chickasaw.....	624	558	565
Frederika, town, Bremer.....	210	149	170
Fremont, town, Mahaska.....	544	501	542
Galt, town, Wright.....	134
Galva, town, Ida.....	539	357	456
Garber, town, Clayton.....	189	131
Garden Grove, town, Decatur.....	666	611	651
Garnaville, town, Clayton.....	314	342
Garner, town, Hancock.....	1,311	1,028	1,288
Garrison, town, Benton.....	437	438	482
Garwin, town ¹⁶ , Tama.....	587	425	470
Geneva, town, Franklin.....	244	199
George, town, Lyon.....	788	606	304
Gilbert, town, Story.....	221	235
Gilbertville, town, Black Hawk.....	212
Gilman, town, Marshall.....	490	430	465
Gilmore City, town ¹⁷ , (Humboldt, Pocahontas).....	919	639	687
Gladbrook, town, Tama.....	961	869	842
Glenwood, city, Mills.....	3,862	4,052	3,040
Glidden, town, Carroll.....	867	850	733
Goldfield, city, Wright.....	749	618	628
Goodell, town, Hancock.....	245	240	254
Goose Lake, town, Clinton.....	97	110
Gowrie, town, Webster.....	895	829	681
Graettinger, town, Palo Alto.....	779	556	388
Grafton, town, Worth.....	233	183	156
Graf, town, Dubuque.....	281
Grand Junction, town, Greene.....	1,010	1,012	1,113
Grand Mound, town, Clinton.....	463	428	355
Grand River, town, Decatur.....	425	333	326
Grandview, town, Louisa.....	341	374
Granger, town, Dallas.....	324	225
Grant City, town, Sac.....	95	162	249

¹⁶ Part in Buchanan County, 607 in 1920; part in Fayette County, 50 in 1920. Returned in 1910 and 1900 as located wholly in Buchanan County.

¹⁷ Part in Humboldt County: 519 in 1920; 474 in 1910; 483 in 1900. Part in Pocahontas County: 400 in 1920; 215 in 1910; 204 in 1900.

POPULATION OF INCORPORATED PLACES—Continued.

City or Town and County	1920	1910	1900
Grant, town, Montgomery	282		
Granville, town, Sioux	358	400	351
Gravity, town, Taylor	464	475	549
Gray, town, Audubon	196	148	180
Greeley, town, Delaware	410	383	488
Green Island, town, Jackson	132	128	
Greene, town, Butler	1,375	1,150	1,192
Greenfield, town, Adair	1,707	1,379	1,300
Greenville, town, Clay	167		
Grimes, town, Polk	524	733	186
Grinnell, city, Poweshiek	5,362	5,036	3,860
Griswold, town, Cass	1,264	949	900
Grundy Center, town, Grundy	1,749	1,354	1,322
Gruver, town, Emmet	118		
Guernsey, town, Poweshiek	167	143	
Guthrie Center, town, Guthrie	1,727	1,337	1,193
Guttenburg, town, Clayton	1,668	1,873	1,620
Halbur, town, Carroll	186	147	
Hamburg, city, Fremont	2,017	1,817	2,079
Hamilton, town, Marion	474	391	538
Hampton, city, Franklin	2,992	2,617	2,727
Hancock, town, Pottawattamie	276	250	276
Hanlontown, town, Worth	202	129	
Hansell, town, Franklin	183		
Harcourt, town, Webster	307	247	192
Hardy, town, Humboldt	128		
Harlan, city, Shelby	2,831	2,570	2,422
Harper, town, Keokuk	247	232	269
Harpers Ferry, town, Allamakee	328	297	
Harris, town, Osceola	859	239	217
Hartford, town, Warren	218		
Hartley, town, O'Brien	1,306	1,106	1,006
Hartwick, town, Poweshiek	107		
Harvey, town, Marion	422	346	
Hastings, town, Mills	424	393	404
Havelock, town, Pocahontas	331	241	397
Hawarden, town, Sioux	2,491	2,107	1,810
Hawkeye, town, Fayette	582	510	518
Hayesville, town, Keokuk	124		
Hazelton, town, Buchanan	617	444	500
Hedrick, town, Keokuk	901	978	1,035
Henderson, town, Mills	232	240	244
Hepburn, town, Page	108	110	118
Hillsboro, town, Henry	318		
Hills, town, Johnson	281	195	
Hinton, town, Plymouth	263	329	
Holland, town, Grundy	165	168	175
Holstein, town, Ida	1,248	936	870
Holy Cross, town, Dubuque	98	143	115
Hopeville, town, Clarke	102	102	145
Hopkinton, town, Delaware	759	797	767
Hornick, town, Woodbury	296	245	264
Hospers, town, Sioux	570	581	415
Hubbard, town, Hardin	681	568	676
Hudson, town, Black Hawk	408	372	359
Hull, town, Sioux	791	658	626
Humboldt, town, Humboldt	2,232	1,809	1,474
Humeston, town, Wayne	1,214	1,006	945
Hurstville, town, Jackson	176		
Huxley, town, Story	366	336	
Ida Grove, city, Ida	2,020	1,874	1,967

POPULATION OF INCORPORATED PLACES—Continued.

City or Town and County	1920	1910	1900
Imogene, town, Fremont	265	341	296
Independence, city, Buchanan	3,872	3,517	3,656
Indianola, city, Warren	3,628	3,283	3,261
Inwood, town, Lyon	746	595	477
Ionia, town, Chickasaw	280	298	306
Iowa City, city, Johnson	11,267	10,091	7,987
Iowa Falls, city, Hardin	3,954	2,797	2,340
Ireton, town, Sioux	730	631	545
Irwin, town, Shelby	537	278	295
Jackson Junction, town, Winneshiek	130	160	171
Jamaica, town, Guthrie	295	379
Janesville, town, Bremer	261	269	311
Jefferson, city, Greene	3,416	2,477	2,601
Jesup, town, Buchanan	774	697	690
Jewell, town, Hamilton	1,090	941	947
Joice, town, Worth	233
Jolley, town, Calhoun	306	250	266
Kalona, town, Washington	632	466	530
Kamrar, town, Hamilton	256	262	223
Kanawha, town, Hancock	659	398
Kellerton, town, Ringgold	693	503	458
Kellogg, town, Jasper	603	610	653
Kelley, town, Story	192	231	187
Kensett, town, Worth	338	360	459
Kent, town, Union	183	158
Kenwood Park, town, Linn	702	376	283
Keokuk, city, Lee	14,423	14,068	14,641
Keosauqua, town, Van Buren	851	1,009	1,117
Keota, town, Keokuk	1,025	938	996
Keewich, town, Keokuk	354
Keystone, town, Benton	558	412	405
Kimballton, town, Audubon	382	271
Kingsley, town, Plymouth	1,072	977	720
Kiross, town, Keokuk	138	142	132
Kirkman, town, Shelby	204	180	203
Kirkville, town, Wapello	310	299	402
Kiron, town, Crawford	204	207	89
Klemme, town, Hancock	468	306	262
Knierim, town, Calhoun	173	220
Knowlton, town, Ringgold	202	193	267
Knoxville, city Marion	3,523	3,190	3,131
La Motte, town, Jackson	327	288	272
La Porte City, town, Black Hawk	1,443	1,233	1,419
Lacena, town, Warren	502	517	496
Ladora, town, Iowa	340	280	239
Lake City, city, Calhoun	2,110	2,043	2,703
Lake Mills, town, Winnebago	1,529	1,214	1,293
Lake Park, town, Dickinson	789	552	541
Lake View, town, Sac	838	514	501
Lakota, town ¹⁸ , Kosuth	472	436	384
Lamoni, town, Decatur	1,787	1,541	1,540
Lamont, town, Buchanan	495	571	636
Lanesboro, town, Carroll	282	263
Lansing, city, Allamakee	1,447	1,542	1,438
Larchwood, town, Lyon	441	434	450
Larrabee, town, Cherokee	206	153	125
Latimer, town, Franklin	359	378
Latimers, town, Dubuque	37
Laurel, town, Marshall	195	179
Laurens, town, Pocahontas	914	817	853

¹⁸ Name changed from Germania since 1910.

POPULATION OF INCORPORATED PLACES—Continued.

City or Town and County	1920	1910	1900
Lawler, town, Chickasaw.....	631	601	646
Lawton, town, Woodbury.....	243	138
Le Claire, town, Scott.....	724	690	907
Le Grand, town, Marshall.....	320	338	408
Le Mars, city, Plymouth.....	4,683	4,157	4,146
Le Roy, town, Decatur.....	174	185
Ledyard, town, Kossuth.....	246	222	257
Lehigh, town, Webster.....	1,050	928	806
Leighton, town, Mahaska.....	130	(4)
Leland, town, Winnebago.....	180	188	215
Lenox, town, Taylor.....	1,197	1,274	1,014
Leon, town, Decatur.....	2,193	1,991	1,905
Lester, town, Lyon.....	260	244	225
Letts, town, Louisa.....	417	433	357
Lewis, town, Cass.....	607	603	613
Libertyville, town, Jefferson.....	321
Lidderdale, town, Carroll.....	163	114
Lime Springs, town, Howard.....	595	498	605
Lincoln, town, Tama.....	146
Linden, town, Dallas.....	267	315	314
Lineville, town, Wayne.....	707	600	690
Linn Grove, town, Buena Vista.....	433	(4)
Lisbon, town, Linn.....	803	846	956
Liscomb, town, Marshall.....	347	354	338
Little Rock, town, Lyon.....	573	471	399
Little Sioux, town, Harrison.....	436	390	427
Littleport, town, Clayton.....	191	166
Livermore, town, Humboldt.....	648	578	618
Lockridge, city, Jefferson.....	230
Logan, town, Harrison.....	1,637	1,453	1,377
Lohrville, town, Calhoun.....	727	674	597
Lonerock, town, Kossuth.....	193
Lone Tree, town, Johnson.....	673	782	600
Lorimer, town, Union.....	678	645	587
Long Grove, town, Scott.....	158
Lost Nation, town, Clinton.....	537	523
Lovilia, town, Monroe.....	958	552
Low Moor, town, Clinton.....	277	253	318
Lowden, town, Cedar.....	655	584	544
Luana, town, Clayton.....	181
Lucas, town, Lucas.....	614	666	1,132
Luther, town, Boone.....	145	130
Luverne, town, ¹⁹ (Humboldt, Kossuth).....	610	501	534
Luxembourg, town, Dubuque.....	93
Luzerne, town, Benton.....	180	160	169
Lynnville, town, Jasper.....	461	370	347
Lytton, town, ²⁰ (Calhoun, Sac) ¹	278
McCallsburg, town, Story.....	261	309
McCausland, town, Scott.....	110	106
McClelland, town, Pottawattamie.....	142	134
McGregor, city, Clayton.....	1,289	1,259	1,498
McIntire, town, Mitchell.....	514	457	427
Macedonia, town, Pottawattamie.....	352	357	295
Macksburg, town, Madison.....	228	197	235
Madrid, town, Boone.....	1,783	1,191	1,021
Magnolia, town, Harrison.....	299	311
Malcom, town, Poweshiek.....	413	377	404
Mallard, town, Palo Alto.....	431	331	292
Maloy, town, Ringgold.....	121	127
Malvern, town, Mills.....	1,195	1,154	1,166

¹⁹ Part in Humboldt County: 114 in 1920; 117 in 1910; 128 in 1900. Part in Kossuth County: 496 in 1920; 384 in 1910; 406 in 1900.

²⁰ Part in Calhoun County, 30 in 1920; part in Sac County, 248 in 1920.

POPULATION OF INCORPORATED PLACES—Continued.

City or Town and County	1920	1910	1900
Manchester, city, Delaware	3,111	2,758	2,887
Manilla, town, Crawford	1,142	875	773
Manly, town, Worth	1,478	349	359
Manning, town, Carroll	1,863	1,434	1,169
Manson, town, Calhoun	1,409	1,236	1,424
Mapleton, town, Monona	1,367	1,100	1,099
Maquoketa, city, Jackson	3,626	3,570	3,777
Marathon, town, Buena Vista	520	532	659
Marble Rock, town, Floyd	483	480	573
Marcus, town, 6 Cherokee	1,091	896	718
Marengo, city, Iowa	2,045	1,786	2,007
Marion, city, Linn	4,138	4,400	4,102
Marne, town, Cass	284	286	410
Marquette, town, Clayton	923	588	616
Marshalltown, city, Marshall	15,731	13,374	11,644
Martelle, town, Jones	156	178	158
Martinsburg, town, Keokuk	278	285	332
Marysville, town, Marion	234	319	322
Mason City, city, Cerro Gordo	20,065	11,230	6,746
Masonville, town, Delaware	250	232
Massena, town, Cass	500	490	475
Matlock, town, Sioux	94	118	94
Maurice, town, Sioux	323	290	280
Maxwell, town, Story	811	754	810
Maynard, town, Fayette	387	332	495
Maysville, town, Scott	85	55
Mechanicsville, town, Cedar	812	817	703
Mediapolis, town, Des Moines	780	858	725
Melbourne, town, Marshall	481	423	366
Melcher, town, Marion	1,532
Melrose, town, Monroe	460	459	400
Melvin, town, Osceola	282	195
Menlo, town, Guthrie	476	382	428
Meriden, town, Cherokee	218	216	432
Merrill, town, Plymouth	633	520	389
Meservey, town, Cerro Gordo	282	193	183
Meyer, town, Mitchell	99	387
Middletown, town, Des Moines	112
Miles, city, Jackson	333	334	386
Milford, town, Dickinson	903	575	485
Milo, town, Warren	560	519	585
Millersburg, town, Iowa	210
Millerton, town, Wayne	159
Milton, town, Van Buren	845	913	849
Minburn, town, Dallas	418	388	317
Minden, town, Pottawattamie	381	423	328
Mingo, town, Jasper	324	246
Missouri Valley, city, Harrison	3,985	3,187	4,010
Mitchell, town, Mitchell	195	231	245
Mitchellville, town, Polk	752	869	768
Modale, town, Harrison	331	387	383
Mondamin, town, Harrison	508	420	384
Moneta, town, O'Brien	127	44
Monmouth, town, Jackson	200	221	281
Monona, town, Clayton	1,049	792	674
Monroe, town, Jasper	936	800	917
Montezuma, town, Poweshiek	1,273	1,172	1,210
Monticello, city, Jones	2,257	2,043	2,104
Montour, town, Tama	409	383	502
Montrose, town, Lee	549	708	748
Moorhead, town, Monona	381	366	200

POPULATION OF INCORPORATED PLACES—Continued.

City or Town and County	1920	1910	1900
Moorland, town, Webster	181	137	
Moravia, town, Appanoose	837	682	632
Morning Sun, town, Louisa	751	897	948
Morrison, town, Grundy	207	173	176
Moulton, town, Appanoose	1,387	1,233	1,420
Mount Auburn, town, Benton	249	228	
Mount Ayr, town, Ringgold	1,738	1,646	1,729
Mount Pleasant, city, Henry	3,987	3,874	4,109
Mount Sterling, town, Van Buren	179	232	
Mount Union, town, Henry	225	195	
Mount Vernon, town, Linn	1,466	1,532	1,629
Moville, town, Woodbury	878	552	507
Murray, town, Clarke	847	796	949
Muscatine, city, Muscatine	16,068	16,178	14,073
Mytic, town, Appanoose	2,796	2,663	1,758
Nashua, town, Chickasaw	1,317	1,102	1,268
Nemaha, town, Sac	166		
Neola, town, Pottawattamie	896	926	921
Nevada, city, Story	2,658	2,138	2,472
New Albin, town, Allamakee	683	588	543
Newhall, town, Benton	293		
New Hampton, city, Chickasaw	2,539	2,275	2,339
New Hartford, town, Butler	454	482	670
New Liberty, town, Scott	116	93	
New London, town, Henry	1,144	1,144	1,003
New Market, town, Taylor	745	673	600
New Providence, town, Hardin	255	246	268
New Sharon, town, Mahaska	1,084	1,122	1,252
New Vienna, town, Dubuque	241	188	245
New Virginia, town, Warren	424	396	
Newell, town, Buena Vista	809	728	702
Newton, city, Jasper	6,627	4,616	3,652
Nichols, town, Muscatine	387	396	396
Nodaway, town, Adams	340	323	
Nora Springs, town, Floyd	1,055	985	1,209
North Buena Vista, town, Clayton	144	162	
North English, town, Iowa	933	848	683
North Liberty, town, Johnson	171		
North Washington, town, Chickasaw	124	132	
Northboro, town, Page	228	197	
Northwood, town, Worth	1,597	1,264	1,271
Norwalk, town, Warren	331	315	278
Norway, town, Benton	463	479	533
Numa, town, Appanoose	602	659	
Oakland, town, Pottawattamie	1,188	1,105	913
Oakville, town, Louisa	466	389	
Ocheyedan, town, Osceola	686	595	599
Odebolt, town, Sac	1,445	1,283	1,432
Oelwein, city, Fayette	7,455	6,028	5,142
Ogden, town, Boone	1,451	1,298	993
Olds, town, Henry	186	165	
Old, town, Jones	718	659	692
Ollie, town, Keokuk	385	289	238
Onawa, town, Monona	2,256	2,026	1,933
Onida, town, Delaware	127		
Onslow, town, Jones	218	207	263
Orange City, town, Sioux	1,832	1,374	1,457
Orchard, town, Mitchell	124		
Orient, town, Adair	500	373	359
Orleans, town, Dickinson	123	105	92

POPULATION OF INCORPORATED PLACES—Continued.

City or Town and County	1920	1910	1900
Osage, city, Mitchell.....	2,878	2,445	2,734
Oseeola, city, Clarke.....	2,684	2,416	2,505
Oskaloesa, city, Mahaska.....	9,427	9,468	9,212
Ossian, town, Winneshiek.....	858	749	670
Osterdock, town, Clayton.....	103	97
Oto, town, Woodbury.....	333	265	396
Ottosen, town, Humboldt.....	234	147
Ottumwa, city, Wapello.....	23,003	22,012	18,197
Oxford, town, Johnson.....	580	614	664
Oxford Junction, town, Jones.....	807	822	780
Oyens, town, Plymouth.....	100	94
Pacific Junction, town, Mills.....	666	501	732
Packwood, town, Jefferson.....	294	264	284
Palmer, town, Pocahontas.....	282	177
Pale, town, Linn.....	224	208
Panama, town, Shelby.....	220	232	221
Panora, town, Guthrie.....	966	1,080	958
Parkersburg, town, Butler.....	1,108	938	1,164
Parnell, town, Iowa.....	325	369	318
Paton, town, Greene.....	414	358	328
Patterson, town, Madison.....	136	147	163
Paulina, town, O'Brien.....	987	796	617
Pella, city, Marion.....	3,338	3,021	2,623
Perry, city, Dallas.....	5,642	4,630	3,986
Persia, town, Harrison.....	380	358	361
Peterson, town, Clay.....	580	480	521
Pierson, town, Woodbury.....	554	418	358
Pilot Mound, town, Boone.....	311	347	315
Pioneer, town, Humboldt.....	84	92
Pisgah, town, Harrison.....	421	212
Plainfield, town, Bremer.....	303	288	320
Plano, town, Appanoose.....	272
Pleasant Plain, town, Jefferson.....	164	174	280
Pleasanton, town, Decatur.....	266	200	164
Pleasantville, town, Marion.....	359	691	738
Plover, town, Pocahontas.....	246
Plymouth, town, Cerro Gordo.....	366	358
Pocahontas, town, Pocahontas.....	1,302	987	625
Polk City, town, Polk.....	277	310	438
Pomeroy, town, Calhoun.....	874	815	910
Popejoy, town, Franklin.....	204	200
Portsmouth, town, Shelby.....	280	347	319
Postville, town, Allamakee.....	1,039	932	984
Prairie City, town, Jasper.....	780	764	808
Prairieburg, town, Linn.....	176	187
Prescott, town, Adams.....	429	426	446
Preston, town, Jackson.....	648	642	593
Pringhar, town, O'Brien.....	972	733	814
Princeton, town, Scott.....	414	379	456
Promise City, town, Wayne.....	287	274
Protivin, town, Howard.....	201	163	136
Pulaski, town, Davis.....	419	382	302
Quasqueton, town, Buchanan.....	453	394
Quimby, town, Cherokee.....	363	288
Quincy, town, Adams.....	50	70	106
Radcliffe, town, Hardin.....	708	660	645
Rake, town, Winnebago.....	254	163
Ralston, town, Carroll.....	200	175
Randalia, town, Fayette.....	113	125	117
Randolph, town, Fremont.....	404	304	373

POPULATION OF INCORPORATED PLACES—Continued.

City or Town and County	1920	1910	1900
Rathbun, town, Appanoose.....	630	382	270
Readlyn, town, Bremer.....	403	227
Reasonor, town, Jasper.....	228
Red Oak, city, Montgomery.....	5,578	4,830	4,355
Redding, town, Ringgold.....	289	269	311
Redfield, town, Dallas.....	770	659	509
Reinbeck, town, Grundy.....	1,415	1,205	1,203
Rembrandt, town, Buena Vista.....	270	128
Rensen, town, Plymouth.....	1,144	1,076	835
Renwick, town, Humboldt.....	501	372	350
Riceville, town ^a (Howard, Mitchell).....	960	844	804
Richland, town, Keokuk.....	639	613	534
Ricketts, town, Crawford.....	161	102
Ridgeway, town, Winneshiek.....	349	354	371
Rinard, town, Calhoun.....	160
Ringsted, town, Emmet.....	599	313
Rippey, town, Greene.....	409	407	395
Riverside, town, Washington.....	667	652	698
Riverton, town, Fremont.....	568	583	687
Robins, town, Linn.....	110
Rock Falls, town, Cerro Gordo.....	85	87	124
Rock Rapids, town, Lyon.....	2,172	2,005	1,766
Rock Valley, town, Sioux.....	1,347	1,198	1,054
Rockford, town, Floyd.....	1,031	916	1,080
Rockingham, town, Scott.....	1,099
Rockwell, town, Cerro Gordo.....	800	700	630
Rockwell City, town, Calhoun.....	2,039	1,523	1,222
Rodman, town, Palo Alto.....	158	131	147
Rodney, town, Monona.....	176	163	173
Roland, town, Story.....	829	641	557
Rolfe, town, Pocahontas.....	1,031	954	994
Rome, town, Henry.....	168	155	255
Rose Hill, town, Mahaska.....	260	269	253
Rowan, town, Wright.....	302	256
Royal, town, Clay.....	362
Rudd, town ^b , Floyd.....	487	296	381
Runnells, town, Polk.....	369	428
Russell, town, Lucas.....	633	612	636
Ruthven, town, Palo Alto.....	309	655	787
Rutland, town, Humboldt.....	197	212
Ryan, town, Delaware.....	397	511
Sabula, town, Jackson.....	865	918	1,029
Sac City, city, Sac.....	2,630	2,201	2,079
Saint Ansgar, town, Mitchell.....	844	747	698
Saint Anthony, town, Marshall.....	203	199	174
Saint Charles, town, Madison.....	430	399	412
Saint Lucas, town, Fayette.....	137	138
Saint Olaf, town, Clayton.....	149	170	124
Saint Paul, town, Lee.....	67	62	65
Salem, town, Henry.....	494	501	548
Salix town, Woodbury.....	396	380	387
Sanborn, town, O'Brien.....	1,497	1,174	1,247
Sandyville, town, Warren.....	94	120
Scarville, town, Winnebago.....	140	129
Schaller, town, Sac.....	731	646	661
Schleswig, town, Crawford.....	655	455	233
Scranton, town, Greene.....	843	845	983
Searsboro, town, Poweshiek.....	204	226	283
Sergeant Bluff, town, Woodbury.....	548	525
Seymour, town, Wayne.....	1,746	2,290	1,703

^a Part in Howard County: 384 in 1920; 353 in 1910; 349 in 1900. Part in Mitchell County: 576 in 1920; 491 in 1910; 455 in 1900.

POPULATION OF INCORPORATED PLACES—Continued.

City or Town and County	1920	1910	1900
Shambaugh, town, Page	250	245	
Shannon City, town ²² , (Ringgold, Union)	333	292	380
Sharpsburg, town, Taylor	188	181	
Sheffield, town, Franklin	1,108	894	688
Shelby, town, Shelby	588	586	692
Sheldahl, town ²³ , (Boone, Polk, Story)	175	202	179
Sheldon, city, O'Brien	3,488	2,941	2,282
Shell Rock, town, Butler	815	741	839
Shellsburg, town, Benton	590	527	511
Shenandoah, city, Page	5,255	4,976	3,573
Sherrill, town, Dubuque	110		
Sibley, town, Osceola	1,803	1,330	1,289
Sidney, town, Fremont	1,154	1,019	1,143
Sigourney, city, Keokuk	2,210	2,032	1,952
Silver City, town, Mills	430	416	438
Sioux Center, town, Sioux	1,389	1,064	810
Sioux City, city, Woodbury	71,227	47,828	33,111
Sioux Rapids, town, Buena Vista	1,080	868	1,005
Slater, town, Story	616	473	426
Sloan, town, Woodbury	608	547	643
Smithland, town, Woodbury	321	334	435
Soldier, town, Monona	281	167	
Solon, town, Johnson	471	450	397
Somers, town, Calhoun	175	189	
South English, town, Keokuk	355	338	319
Spencer, city, Clay	4,599	3,005	3,095
Spillville, town, Winneshiek	315	320	356
Spirit Lake, town, Dickinson	1,701	1,162	1,219
Spragueville, town, Jackson	102		
Spring Hill, town, Warren	489	84	
Springbrook, town, Jackson	126	217	107
Springville, town, Linn	597	558	599
Stacyville, town, Mitchell	513	407	490
Stanhope, town, Hamilton	400	281	267
Stanley, town, Buchanan	163		
Stanton, town, Montgomery	749	653	404
Stanwood, town, Cedar	556	511	415
State Center, town, Marshall	975	898	1,008
Steamboat Rock, town, Hardin	399	378	410
Stockport, town, Van Buren	385	265	
Stockton, town, Muscatine	128	138	
Storm Lake, city, Buena Vista	3,653	2,438	2,169
Story City, town, Story	1,591	1,387	1,197
Stout, town, Grundy	182	(4)	
Stratford, town ²⁴ , (Hamilton, Webster)	694	554	458
Strawberry Point, town, Clayton	1,101	1,052	1,012
Struble, town, Plymouth	129	327	172
Stuart, city ²⁵ , (Adair, Guthrie)	1,716	1,826	2,079
Sully, town, Jasper	393	282	
Sumner, town, Bremer	1,511	1,404	1,437
Superior, town, Dickinson	200	154	187
Sutherland, town, O'Brien	876	684	722
Swaledale, town, Cerro Gordo	200	235	240
Swan, town, Marion	238	282	406
Swea City, town, Kosciusko	691	402	322

²² Part in Ringgold County: 34 in 1920; 29 in 1910; 56 in 1900. Part in Union County: 299 in 1920; 263 in 1910; 324 in 1900.

²³ Part in Boone County: 23 in 1920; 35 in 1910. Returned in 1900 as located wholly in Polk and Story counties. Part in Polk County: 88 in 1920; 93 in 1910; 98 in 1900. Part in Story County: 64 in 1920; 74 in 1910; 81 in 1900.

²⁴ Part in Hamilton County, 655 in 1920; part in Webster County, 39 in 1920. Returned in 1910 and 1900 as located wholly in Hamilton County.

²⁵ Part in Adair County: 458 in 1920; 553 in 1910; 618 in 1900. Part in Guthrie County: 1,258 in 1920; 1,273 in 1910; 1,461 in 1900.

POPULATION OF INCORPORATED PLACES—Continued.

City or Town and County	1920	1910	1900
Tabor, town ²⁶ , (Fremont, Mills)	1,186	909	934
Tama, city, Tama	2,601	2,290	2,649
Templeton, town, Carroll	373	278	321
Tennant, town, Shelby	79		
Terril, town, Dickinson	440	253	217
Thayer, town, Union	260	198	394
Thompson, town, Winnebago	548	500	450
Thor, town, Humboldt	285	271	274
Thornburg, town, Keokuk	197	233	267
Thornton, town, Cerro Gordo	317	271	299
Thurman, town, Fremont	341	336	409
Tiffin, town, Johnson	178	176	
Tingley, town, Ringgold	391	380	488
Tipton, city, Cedar	2,142	2,048	2,513
Titonka, town, Kossuth	418	278	224
Toledo, city, Tama	1,604	1,625	1,914
Toronto, town, Clinton	139	106	
Traer, town, Tama	1,329	1,283	1,458
Treynor, town, Pottawattamie	204	122	
Tripoli, town, Bremer	914	755	655
Truesdale, town, Buena Vista	113		
Truro, town, Madison	332	310	
Turin, town, Monona	158	154	
Udell, town, Appanoose	214	186	
Underwood, town, Pottawattamie	260	271	
Union, town, Hardin	660	540	589
University Park, town, Mahaska	361	(4)	
Urbana, town, Benton	477	306	323
Urbandale, town, Polk	298		
Ute, town, Monona	580	490	407
Vail, town, Crawford	635	631	578
Valeria, town, Jasper	70		
Valley Junction, city, Polk	3,631	2,573	1,700
Van Meter, town, Dallas	358	386	407
Van Wert, town, Decatur	463	461	308
Van Horne, town, Benton	524	444	484
Varina, town, Pocahontas	235	183	
Victor, town ²⁷ , (Iowa, Poweshiek)	802	640	612
Villisca, city, Montgomery	2,111	2,039	2,211
Vincent, town, Webster	182	215	163
Vining, town, Tama	153		
Vinton, city, Benton	3,331	3,336	3,499
Volga, town, Clayton	415	416	444
Wadena, town, Fayette	318	253	170
Walcott, town, Scott	384	416	362
Walker, town, Linn	464	517	505
Wallingford, town, Emmet	197		
Wall Lake, town, Sac	737	561	659
Walnut, town, Pottawattamie	1,072	950	878
Wapello, city, Louisa	1,480	1,326	1,398
Washington, city, Washington	4,697	4,380	4,265
Washta, town, Cherokee	508	410	431
Waterloo, city, Black Hawk	36,230	26,693	12,580
Waterville, town, Allamakee	183		
Waucoma, town, Fayette	457	433	540
Waukeo, town, Dallas	375	340	292
Waukon, city, Allamakee	2,359	2,025	2,153

²⁶ Part in Fremont County, 1,066 in 1920; part in Mills County, 120 in 1920. Returned in 1910 and 1900 as located wholly in Fremont County.

²⁷ Part in Iowa County: 684 in 1920; 539 in 1910; 493 in 1900. Part in Poweshiek County: 118 in 1920; 101 in 1910; 119 in 1900.

POPULATION OF INCORPORATED PLACES—Continued.

City or Town and County	1920	1910	1900
Waverly, city, Bremer	3,352	3,205	3,177
Wayland, town, Henry	637	550	394
Webb, town, Clay	219	150	
Webster City, city, Hamilton	5,657	5,308	4,613
Webster, town, Keokuk	172	127	
Weldon, town, Decatur	323	308	
Wellman, town, Washington	375	724	654
Wellsburg, town, Grundy	482	288	203
Welton, town, Clinton	69	69	
Wesley, town, Kossuth	444	457	730
West Bend, town, Palo Alto	969	679	538
West Branch, town, Cedar	688	643	647
West Burlington, town, Des Moines	1,212	1,206	1,044
West Liberty, town, Muscatine	1,834	1,688	1,690
West Mitchell, town, Mitchell	117	126	207
West Point, town, Lee	591	570	654
West Union, city, Fayette	1,777	1,652	1,935
Westchester, town, Washington	225	222	209
Westfield, town, Plymouth	203	143	
Westgate, town, Fayette	255	232	260
Westphalia, town, Shelby	115		
Westside, town Crawford	405	367	396
What Cheer, city, Keokuk	1,626	1,720	2,746
Wheatland, town, Clinton	549	539	475
Whiting, town, Monona	625	576	572
Whittemore, town, Kossuth	618	518	522
Whitten, town, Hardin	225	219	217
Wiley, town, Carroll	176		
Williams, town, Hamilton	495	457	500
Williamsburg, town, Iowa	1,251	1,060	1,100
Wilton, town, Muscatine	1,178	1,157	1,233
Winfield, town, Henry	1,027	934	820
Winterset, city, Madison	2,906	2,818	3,039
Winthrop, town, Buchanan	507	529	618
Wiota, town, Cass	199	239	218
Woden, town, Hancock	188	162	
Woodbine, town, Harrison	1,463	1,538	1,256
Woodburn, town, Clarke	375	420	467
Woodward, town, Dallas	868	712	550
Woolstock, town, Wright	294	264	274
Worthington, town, Dubuque	341	314	288
Wyoming, town, Jones	690	733	794
Yale, town, Guthrie	276	273	
Yetter, town, Calhoun	125	107	
Yorktown, town, Page	193	228	170
Zearing, town, Story	471	461	388
Zwingle, town ²⁸ , (Dubuque, Jackson)	124	69	

²⁸ Part in Dubuque County: 99 in 1920; 46 in 1910. Part in Jackson County: 25 in 1920; 23 in 1910.

NOTE.—The absence of population figures for 1910 or 1900 indicates that the place was incorporated at some date between the censuses, unless otherwise explained by footnote. Places which were incorporated in 1910, but, through surrender of charter or for other reasons, have no corporate existence in 1920 are not presented in this table.

CENSUS
POPULATION OF THE UNITED STATES

	1800	1810	1820	1830	1840	1850
Alabama.....			127,901	309,527	590,756	771,623
Alaska.....						
Arizona.....						
Arkansas.....			14,273	30,383	97,574	209,897
California.....						92,597
Colorado.....						
Connecticut.....	251,002	261,942	275,248	297,675	309,978	370,792
Delaware.....	64,273	72,674	72,749	76,748	78,035	91,532
Dist. Columbia.....	14,093	24,023	33,039	39,834	43,712	51,687
Florida.....				34,730	54,477	87,445
Georgia.....	162,686	252,433	240,989	516,823	691,392	906,185
Hawaii.....						
Idaho.....						
Illinois.....		12,282	55,211	157,445	476,183	851,470
Indiana.....	5,641	24,520	147,178	343,031	685,866	983,416
Indian Territory.....						
Iowa.....					43,112	192,214
Kansas.....						
Kentucky.....	220,955	406,511	564,317	687,917	779,828	982,405
Louisiana.....		76,566	153,407	215,739	352,411	517,762
Maine.....	151,719	228,705	298,335	399,455	501,793	583,169
Maryland.....	341,548	380,546	407,350	447,040	470,019	583,034
Massachusetts.....	422,345	472,040	523,287	610,408	737,699	994,514
Michigan.....		4,762	8,896	31,639	212,267	397,654
Minnesota.....						6,077
Mississippi.....	6,850	40,352	75,448	136,621	375,651	606,526
Missouri.....		20,845	66,586	140,455	383,702	682,044
Montana.....						
Nebraska.....						
Nevada.....						
New Hampshire.....	183,358	214,460	244,161	269,328	284,574	317,976
New Jersey.....	211,149	245,562	277,575	320,823	373,306	489,555
New Mexico.....						61,547
New York.....	589,051	959,049	1,372,812	1,918,608	2,428,921	3,097,394
North Carolina.....	478,103	555,600	638,829	737,987	753,419	869,039
North Dakota.....						
Ohio.....	45,365	230,760	581,434	937,903	1,519,467	1,980,329
Oklahoma.....						
Oregon.....						13,294
Pennsylvania.....	602,365	810,091	1,049,458	1,348,233	1,724,033	2,311,786
Rhode Island.....	65,122	76,931	88,059	97,199	108,830	147,545
South Carolina.....	345,591	415,115	502,741	581,185	594,388	688,507
South Dakota.....						
Tennessee.....	105,602	261,727	422,823	681,904	829,210	1,002,717
Texas.....						212,592
Utah.....						11,380
Vermont.....	154,465	217,895	235,981	280,652	291,948	314,120
Virginia.....	880,200	974,600	1,065,366	1,211,405	1,239,797	1,421,561
Washington.....						
West Virginia.....						
Wisconsin.....					30,945	305,391
Wyoming.....						
American Samoa.....						
Guam.....						
Panama Canal Zone.....						
Porto Rico.....						
Military and Naval Service abroad.....						
Philippine Islands.....						
Virgin Islands.....						
United States.....	5,308,483	7,239,881	9,638,453	†12,866,020	†17,069,453	23,191,876

†Including 5,318 persons on public ships in the service of the United States, not credited to any state or territory.

‡Including 6,100 persons on public ships in the service of the United States, not credited to any state or territory.

POPULATION OF THE UNITED STATES

577

STATISTICS

AND TERRITORIES FROM 1800 TO 1920.

1800	1870	1880	1890	1900	1910	1920
964,201	996,992	1,262,505	1,513,017	1,828,697	2,138,093	2,345,174
	9,658	40,440	32,052	83,502	64,356	54,899
	435,450	484,471	802,525	1,128,179	1,311,564	1,752,204
	379,994	560,247	864,694	1,208,130	1,485,053	2,377,549
	34,277	39,864	194,327	412,198	539,700	799,024
	460,147	537,454	622,700	746,278	908,420	1,114,756
	112,316	126,015	146,808	168,493	184,735	202,322
	75,080	131,700	177,924	230,392	278,718	331,069
	140,424	187,748	269,493	361,422	528,542	752,619
1,067,286	1,184,109	1,542,180	1,837,353	2,216,331	2,609,121	2,895,832
	14,909	32,610	84,385	154,001	191,909	255,912
1,711,961	2,539,891	3,077,871	3,826,351	4,821,550	5,638,591	6,485,280
1,350,428	1,680,637	1,978,301	2,192,404	2,516,482	2,700,876	2,930,390
			180,182	392,060		
674,913	1,194,020	1,624,615	1,911,896	2,231,853	2,224,771	2,404,021
107,206	364,399	996,096	1,427,096	1,470,495	1,690,949	1,789,357
1,155,684	1,321,011	1,648,690	1,858,635	2,147,174	2,289,905	2,416,630
708,002	726,915	939,946	1,118,587	1,381,625	1,656,388	1,798,609
623,279	626,915	648,936	661,086	694,468	742,371	768,014
687,049	780,894	934,943	1,042,390	1,188,044	1,295,346	1,449,681
1,231,066	1,457,351	1,783,085	2,238,943	2,585,316	3,366,416	3,852,356
749,113	1,184,059	1,686,937	2,093,889	2,420,982	2,810,173	3,668,412
172,023	439,706	780,773	1,301,826	1,751,894	2,075,708	2,387,125
791,305	827,922	1,131,597	1,289,600	1,551,270	1,797,114	1,790,618
1,182,012	1,721,295	2,168,880	2,679,184	3,106,665	3,293,335	3,404,055
	20,595	89,159	132,169	243,329	376,053	448,989
28,841	122,993	452,402	1,058,910	1,066,300	1,192,214	1,296,372
6,857	42,491	62,266	46,761	42,335	81,875	77,407
328,073	318,300	346,991	376,530	411,588	430,572	443,083
672,035	906,096	1,131,116	1,444,933	1,833,669	2,537,167	3,158,900
93,516	91,874	91,585	153,593	195,310	327,301	360,350
3,880,735	4,382,759	5,082,871	5,997,953	7,288,894	9,113,614	10,394,629
992,622	1,071,461	1,399,750	1,617,947	1,893,810	2,206,287	2,559,123
4,837	2,405	36,909	182,719	319,148	577,056	646,680
2,339,611	2,665,260	3,198,062	3,672,316	4,157,545	4,767,121	5,759,394
			61,834	398,331	1,667,155	2,028,283
52,465	90,923	174,768	313,767	413,556	672,765	789,389
2,906,215	3,521,951	4,282,891	5,258,014	6,302,115	7,065,111	8,720,917
174,620	217,353	276,531	345,506	428,556	542,610	604,397
703,708	705,606	995,577	1,161,149	1,340,316	1,515,400	1,683,724
	11,776	93,268	328,808	401,570	583,888	636,547
1,109,801	1,253,520	1,542,350	1,767,518	2,020,616	2,184,789	2,337,885
604,215	818,579	1,591,749	2,235,523	3,048,710	3,896,542	4,663,228
40,273	86,786	143,963	207,905	276,749	373,542	449,396
315,098	380,551	332,286	332,422	343,641	355,956	352,428
1,596,318	1,225,163	1,512,565	1,655,980	1,854,184	2,061,612	2,309,187
11,694	23,955	75,118	349,390	518,103	1,141,990	1,356,621
	442,014	618,457	762,794	858,800	1,221,119	1,483,701
775,881	1,054,670	1,315,497	1,686,880	2,089,042	2,333,880	2,632,067
	9,118	20,789	60,705	92,531	145,965	194,402
						8,056
						13,275
						22,658
						1,299,809
						117,238
						10,350,640
						26,051
31,443,321	38,558,871	50,155,783	¶62,622,250	¶76,303,387	††92,228,531	117,857,530

*Dakota territory.

¶Not including population of Alaska, Indian Territory and Hawaii (89,990), and 145,282 Indians and other persons on Indian reservations, etc. Including these the population in 1890 was 63,069,756.

§Including 91,219 persons in the service of the United States stationed abroad.

††Does not include Porto Rico, which had 1,118,012; persons in military and naval service stationed abroad, 55,608; Philippine Islands, estimated at 8,000,000; Island of Guam, estimated at 8,661, and Tutuila, estimated at 4,600. Grand total population of United States and possessions, 101,416,412.

COMMISSIONERS FOR IOWA IN OTHER STATES.

List of Commissioners for Iowa in other states, qualified to act as such, showing their names, postoffice addresses, date of commission, qualification and expiration of commissions.

Name	Postoffice	Date of Expiration of Commission	Date On and After Which Qualified
New York—			
Ella F. Braman.....	New York.....	November 1, 1925.....	November 1, 1922
Geo. H. Corey.....	New York.....	January 17, 1924.....	January 17, 1921

LEGAL WEIGHTS FOR IOWA.

	Pounds		Pounds
Apples	48	Onions	52
Apples, dried	24	Onion top sets.....	23
Alfalfa seed	60	Onion bottom sets.....	32
Barley	48	Orchard grass seed.....	14
Beans, green, unshelled.....	56	Osage orange seed.....	32
Beans, dried	60	Parsnips	45
Beans, Lima	56	Peaches	48
Beets	56	Peaches, dried	33
Blue grass seed.....	14	Peanuts	22
Bran	20	Pears	45
Bromus inermis	14	Peas, green, unshelled.....	50
Broom corn seed.....	50	Peas, dried	60
Buckwheat	48	Plums	48
Carrots	50	Popcorn on the ear.....	70
Castor beans, shelled.....	50	Popcorn, shelled.....	56
Charcoal	20	Potatoes	60
Cherries	40	Quinces	48
Clover seed	60	Rape seed	50
Coal	80	Red top seed.....	14
Coke	40	Rutabagas	60
Corn on the cob (field).....	70	Rye	56
Corn in the ear, unhusked (field)	75	Salt	80
Corn, shelled (field).....	56	Sand	130
Corn meal	48	Shorts	20
Cucumbers	48	Sorghum saccharatum seed.....	50
Emmer	40	Spelt	40
Flax seed	56	Sweet corn	50
Grapes, with stems.....	40	Sweet potatoes	50
Hemp seed	44	Timothy seed	45
Hickory nuts, hulled.....	50	Tomatoes	50
Hungarian grass seed.....	50	Turnips	55
Kaffir corn	56	Walnuts, hulled	50
Lime	80	Wheat	60
Millet seed	50	All root crops not specified above	60
Oats	32		

LIST OF PUBLICATIONS IN IOWA

Place of Publication and Name of Paper	Edition	Publication Days	Political Character	Editor or Publisher
Ackley—Hardin County The World-Journal	W.	Thursday	Dem.	Geo. F. Althouse
Adair—Adair County The Adair-News	W.	Friday	Rep.	Ed. L. Richardson
Adel—Dallas County Dallas County News	W.	Wednesday	Rep.	A. C. Hotchkiss
Dallas County Record	W.	Tuesday	Rep.	Verlin L. Sweeley
Afton—Union County Star-Enterprise	W.	Thursday	Ind.	O. T. Myers
Akron—Plymouth County Register-Tribune	W.	Thursday	Rep.	Ray A. Smith
Albert City—Buena Vista County Albert City Appeal	W.	Thursday	Rep.	Fred A. Christensen
Albia—Monroe County Monroe County News	W.	Thursday	Dem.	J. M. Gass
Union-Republican	S-W.	Mon. & Thurs.	Rep.	S. W. Wilson
Alden—Hardin County Times	W.	Thursday	Ind.	C. C. Sheaffer
Algona—Kossuth County Kossuth County Advance	W.	Thursday	Ind.	W. C. Dewel
Upper Des Moines Republican	W.	Wednesday	Rep.	Haggard & Backus
Allerton—Wayne County Allerton News	W.	Thursday	Ind.	Fred A. Callis
Alison—Butler County Tribune	W.	Wednesday	Rep.	A. J. Kirkpatrick
Alta—Buena Vista County Alta Advertiser	W.	Thursday	Ind.	W. C. Kantenberg
Alton—Sioux County Alton Democrat	W.	Friday	Dem.	Geo. E. Bowers
Altoona—Polk County The Herald	W.	Thursday	Ind.	J. C. Mason
Alvord—Lyon County The Register	W.	Thursday	Rep.	C. F. Fitzgerald
Ames—Story County Tribune	D.	Ex. Sun.	Rep.	J. L. Powers
Anamosa—Jones County The Anamosa Journal	W.	Thursday	Dem.	C. J. Cash
Eureka	W.	Thursday	Rep.	Louis Gardner
Anita—Cass County, Anita Record	W.	Thursday	Rep.	Sherman F. Myers
The Tribune	W.	Thursday	Rep.	W. F. Budd
Ankeny—Polk County Ankeny Times	W.	Friday	Rep.	Geo. Stafford
Anthon—Woodbury County The Herald	W.	Wednesday	Rep.	G. F. Kane
Aredale—Butler County Aredale Enterprise	W.	Thursday	Ind.	McMillan Publications
Arlington—Payette County The Arlington News	W.	Wednesday	Ind.	E. R. Todhunter
Armstrong—Emmet County Journal	W.	Thursday	Rep.	H. B. Sturtevant
Arthur—Ida County Arthur Advertiser	W.	Friday	Rep.	C. H. Smith
Ashton—Osceola County Ashton Leader	W.	Thursday	Ind.	Moses W. Parter
Atlantic—Cass County Atlantic News-Telegraph	D.	Ex. Sun.	Rep.	Charles F. & E. P. Chase
Auburn—Sac County Auburn Record	W.	Thursday	Rep.	Roy W. Deeming
Audubon—Audubon County Audubon Advocate	W.	Thursday	Dem.	Walter E. Williams
Aurelia—Cherokee County Aurelia Sentinel	W.	Thursday	Rep.	E. C. Lighter
Aurora—Buchanan County Aurora Observer	W.	Thursday	Ind.	L. N. Brown
Avoca—Pottawattamie County Journal-Herald	W.	Thursday	Dem.	Frank M. Beymer

PUBLICATIONS IN IOWA—Continued

Place of Publication and Name of Paper	Edition	Publication Days	Political Character	Editor or Publisher
Aysbire—Palo Alto County				
Ayrshire Chronicle	W.	Thursday	Rep.	C. H. Cookinham
Mallard Booster	W.	Friday	Ind.	C. H. Cookinham
Bagley—Guthrie County				
The Bagley Gazette	W.	Thursday	Rep.	F. H. Plumb
Bancroft—Kossuth County				
Bancroft Register	W.	Thursday	Rep.	Hutton & Jenks
Batavia—Jefferson County				
Batavia News	W.	Thursday	Neut.	W. F. Porter
Battle Creek—Ida County				
Battle Creek Times	W.	Thursday	Ind.	Howard Witters
Baxter—Jasper County				
Baxter New Era	W.	Thursday	Ind.-Rep.	Harry B. Morgan
Bayard—Guthrie County				
Bulletin	W.	Thursday	Ind.	Harold E. Hankins
Bedford—Taylor County				
Bedford Free Press	W.	Thursday	Ind.-Rep.	A. W. Hamblin
Times-Republican	S-W.	Tues. & Thurs.	Rep.	John J. Clark
Belle Plaine—Benton County				
Belle Plaine Gazette	W.	Thursday	Dem.	G. Weston Woods
Belle Plains Union	W.	Thursday	Rep.	O. C. Burrows
Bellevue—Jackson County				
Herald	W.	Tuesday	Dem.	Mrs. Anthony Brandt
Leader	W.	Thursday	Rep.	W. F. Schirmer
Belmond—Wright County				
Belmond Independent	W.	Thursday	Ind.	R. A. Rankins
Herald-Free	W.	Wednesday	Rep.	A. E. Chamberlin
Bennett—Cedar County				
Bennett Gazette	W.	Thursday	Ind.	Fred C. Marble
Birmingham—Van Buren County				
Enterprise	W.	Wednesday	Rep.	M. D. Hope
Blairtown—Benton County				
Blairstown Press	W.	Friday	Ind.	J. S. Farquhar
Blakesburg—Wapello County				
The Excelsior	W.	Wednesday	Ind.	F. J. Raymond
Blanchard—Page County				
State Line Herald	S-W.	Mon. & Thurs.	Rep.	Will M. Sanger
Blockton—Taylor County				
Blockton News	W.	Thursday	Ind.-Rep.	Ellis Nulph
Bloomfield—Davis County				
Bloomfield Democrat	W.	Thursday	Dem.	Baldridge & Allender
Davis County Republican	W.	Tuesday	Rep.	K. D. Melcher
Bode—Humboldt County				
Bode Bugle	W.	Friday	Rep.	J. F. Temple
Bonaparte—Van Buren County				
Bonaparte Record	W.	Tuesday	Rep.	A. G. Roberts
Boone—Boone County				
News-Republican and Pioneer	D.	Ex. Sun.	Rep.	S. G. Goldthwaite
Boyden—Sioux County				
Boyden Reporter	W.	Thursday	Rep.	Jacob Van Zwol
Braddyville—Page County				
Enterprise	W.	Thursday	Non-P.	J. S. Basinger
Brandon—Buchanan County				
Brandon Bee	W.	Thursday	Ind.	G. H. Gibbs
Breda—Carroll County				
The Breda News	W.	Thursday	Ind.	John J. Smid
Bridgewater—Adair County				
Times	W.	Thursday	Dem.	John C. Bross
Brighton—Washington County				
Brighton Enterprise	W.	Thursday	Ind.	J. G. Heacock
Britt—Hancock County				
News-Tribune	W.	Wednesday	Rep.	Roberts Bros.
Brooklyn—Poweshiek County				
The Brooklyn Chronicle	W.	Thursday	Rep.	David Sutherland
Buffalo Center—Winnebago County				
Buffalo Center Tribune	W.	Thursday	Rep.	G. M. Carman
Burlington—Des Moines County				
The Burlington Gazette	D.	Ex. Sun.	Dem.	G. A. Stivers
Hawk-Eye	D.	Daily	Rep.	J. L. Waite
Burt—Kossuth County				
Burt Monitor	W.	Wednesday	Rep.	W. A. MacArthur
Bussey—Marion County				
The Record	W.	Thursday	Ind.	W. H. Moon
Calmar—Winnebago County				
Calmar Courier	W.	Friday	Ind.	S. R. Yager

PUBLICATIONS IN IOWA—Continued

Place of Publication and Name of Paper	Edition	Publication Days	Political Character	Editor or Publisher
Cambridge—Story County Cambridge Leader.....	W.	Thursday.....	Rep.....	Ole Langland
Carroll—Carroll County Carroll Herald.....	W.	Wednesday.....	Rep.....	J. B. Hungerford
Carroll Times.....	W.	Thursday.....	Dem.....	E. T. Wall
Carson—Pottawattamie County Critic.....	W.	Thursday.....	Rep.....	F. G. Weeks
Cascade—Dubuque County Cascade Pioneer.....	W.	Thursday.....	Dem.....	C. D. Baldwin
Cass—Guthrie County The Vindicator.....	W.	Thursday.....	Ind.....	D. D. Buchanan
Castana—Monona County Castana Times.....	W.	Thursday.....	Ind-Dem.....	J. E. McNamara
Cedar Falls—Black Hawk County Daily Record.....	D.	Ex. Sun.....	Rep.....	L. E. Bladine
Cedar Rapids—Linn County Cedar Rapidske Listy.....	W.	Thursday.....	Ind.....	Frank Hradecky
Cedar Rapids Republican.....	D.	Ex. Sun.....	Rep.....	R. G. Grassfield
Cedar Rapids Tribune.....	W.	Friday.....	Ind. Labor.....	R. G. Stewart
Gazette.....	D.	Ex. Sun.....	Ind.....	J. L. Miller
Center Point—Linn County The Independent.....	W.	Friday.....	Rep.....	G. F. Taylor
Centerville—Appanoose County Towegian & Citizen.....	D.	Rep.....	J. M. Beek
Central City—Linn County Central City News-Letter.....	W.	Thursday.....	Rep.....	J. C. Blodgett
Chariton—Lucas County Chariton Herald-Patriot.....	W.	Thursday.....	Rep.....	V. E. Swartsendraver
Chariton Leader.....	W.	Tuesday.....	Dem.....	H. W. Gittinger
Charles City—Floyd County Charles City Daily Press.....	D.	Ex. Sun.....	Rep.....	L. H. Henry
Familien-Freund.....	W.	Thursday.....	Ind.....	W. F. Nisdorf
Twice-A-Week News.....	S-W.	Fri. & Sat.....	Rep.....	Intelligencer Printing Co.
Charter Oak—Crawford County Charter Oak Times.....	W.	Wednesday.....	Rep.....	H. H. Sturges
Cherokee—Cherokee County Cherokee Chief.....	S-W.	Mon. & Thurs.....	Ind.....	C. C. & P. H. Caswell
Evening Times.....	T-W.	Mon., Wed. & Fri.....	Rep.....	Justin Barry
Churdan—Greene County Churdan Reporter.....	W.	Thursday.....	Rep.....	C. E. Wherry
Cincinnati—Appanoose County Review.....	W.	Thursday.....	Ind.....	Glenn Reed
Clarence—Cedar County Clarence Sun.....	W.	Thursday.....	Ind.....	Chas. A. Seaton
Clarinda—Page County Clarinda Herald.....	S-W.	Mon. & Thurs.....	Rep.....	P. Woolson
Clarinda Journal.....	W.	Thursday.....	Rep.....	J. P. Kenes & Edwin C. Lane
Page County Democrat.....	W.	Friday.....	Ind-Dem.....	A. P. Salgren
Clarion—Wright County Wright County Monitor.....	W.	Wednesday.....	Rep.....	Burt Harwood
News.....	W.	Friday.....	Ind.....	Howard C. King
Clarkeville—Butler County Clarkeville Star.....	W.	Thursday.....	Rep.....	J. M. Ramsey
Clearfield—Taylor County Enterprise.....	W.	Thursday.....	None.....	L. H. Andrews
Clear Lake—Cerro Gordo County Clear Lake Mirror.....	W.	Thursday.....	Rep.....	Frank G. Atherton
Clear Lake Reporter.....	W.	Tuesday.....	Rep.....	J. C. Davenport
Clermont—Fayette County Clermont Enterprise.....	W.	Thursday.....	Ind.....	Wm. R. Blake
Clinton—Clinton County Clinton Advertiser.....	D.	Dem.....	T. V. Murphy
Clinton Herald.....	D.	Rep.....	E. M. Michelsen
Coggon—Linn County The Monitor.....	W.	Wednesday.....	Rep.....	W. M. Crozier
Coin—Page County Gazette.....	W.	Friday.....	Rep.....	Evert Stewart
Colfax—Jasper County Colfax Tribune.....	W.	Thursday.....	Ind.....	S. E. Tennant
College Springs—Page County Current-Press.....	W.	Thursday.....	Rep.....	J. C. Dow

PUBLICATIONS IN IOWA—Continued

Place of Publication and Name of Paper	Edition	Publication Days	Political Character	Editor or Publisher
Columbus Junction—Louisa County				
Columbus Gazette.....	W.	Thursday.....	Dem.....	B. H. Shearer
Columbus Safeguard.....	W.	Thursday.....	Rep.....	W. E. Whetstone
Conrad—Grundy County				
Conrad Record.....	W.	Thursday.....	Rep.....	Mrs. E. C. Anderson
Coon Rapids—Carroll County				
Enterprise.....	W.	Friday.....	Rep.....	S. D. Henry
Corning—Adams County				
Adams County Free Press.....	W.	Saturday.....	Dem.....	A. L. Gauthier
Adams County Union-Republican.....	W.	Wednesday.....	Rep.....	Charles W. Gray
Correctionville—Woodbury County				
Correctionville News.....	W.	Thursday.....	Ind.....	Carl C. Sturges
Corwith—Hancock County				
Corwith Hustler.....	W.	Thursday.....	Rep.....	S. L. Thompson
Corydon—Wayne County				
Times-Republican.....	W.	Thursday.....	Rep.....	K. M. Le Compte
Wayne County Democrat.....	W.	Thursday.....	Dem.....	Stirling Pub. Co.
Council Bluffs — Pottawattamie County				
Nonpareil.....	D.		Ind.....	W. R. Orchard
Craig—Plymouth County				
The Independent.....	W.	Friday.....	Rep.....	Frank L. Noabr
Crawfordsville—Washington County				
Crawfordsville Imprint.....	W.	Friday.....	Ind.....	P. L. Huber
Cresco—Howard County				
Cresco Plain Dealer.....	W.	Friday.....	Dem.....	F. D. Mead
Howard County Times.....	W.	Wednesday.....	Rep.....	L. P. Barth
Creston—Union County				
Creston Daily Advertiser.....	D.	Ex. Sun.....	Ind.....	Roseberry & Davenport
Cumberland—Cass County				
Cumberland Enterprise.....	W.	Thursday.....	Rep.....	Burt Stone
Dallas Center—Dallas County				
Dallas Center Times.....	W.	Thursday.....	Rep.....	E. A. Emmert
Danbury—Woodbury County				
Danbury Review.....	W.	Thursday.....	Rep.....	C. E. Johnson
Davenport—Scott County				
The Daily Times.....	D.	Ex. Sun.....	Rep.....	R. J. Leysen
Democrat & Leader.....	D.	Ex. Sun.....	Dem.....	Frank D. Throop
Iowa Reform.....	W.	Friday.....	Ind.....	Adolph Petersen
Davis City—Decatur County				
Davis City News.....	W.	Thursday.....	Ind.....	B. W. Lanning
Dayton—Webster County				
Review.....	W.	Thursday.....	Rep.....	Emory A. Rolfe
Decorah—Winnebago County				
Decorah-Posten.....	S-W.	Tues. & Thurs.....	Ind.....	The Anundsen Pub. Co.
Public Opinion.....	W.	Wednesday.....	Rep.....	H. J. Green
Journal.....	W.	Wednesday.....	Dem.....	Fred Biermann
Republican.....	W.	Thursday.....	Rep.....	E. C. Bailey
Deep River—Potosi County				
Deep River Record.....	W.	Friday.....	Ind-Rep.....	A. P. Hughes
Defiance—Shelby County				
Independent.....	W.	Thursday.....	Ind.....	R. D. Shepard
Denison—Crawford County				
Denison Bulletin & Herald.....	W.	Wednesday.....	Dem.....	H. C. Finnern
Denison Review.....	W.	Wednesday.....	Rep.....	R. F. Conner
Des Moines—Polk County				
Argonne Post.....	W.	Thursday.....	N. P.....	Vergil E. Keppord
Des Moines Capital.....	D.		Rep.....	Lafayette Young
Des Moines Daily Record.....	D.	Ex. Sun.....	Rep.....	T. A. Versaw
Des Moines News.....	D.	Ex. Sun.....	Ind.....	Harold C. Place
Des Moines Register.....	D.		Ind-Rep.....	Harvey Ingham
Evening Tribune.....	D.	Ex. Sun.....	Ind-Rep.....	Harvey Ingham
Iowa Forum.....	W.	Wednesday.....	Rep.....	W. O. Payne
Iowa Legionaire.....	S-M.	1st & 3d Fridays	N-P.....	Frank F. Miles
Plain Talk.....	W.	Thursday.....	Rep.....	Frank Bishard
Dewitt—Clinton County				
Dewitt Observer.....	W.	Wednesday.....	Ind.....	John S. Grassfield, Jr.
Dexter—Dallas County				
Dexter Sentinel.....	W.	Thursday.....	Ind.....	Geo. A. Crane
Diagonal—Ringgold County				
Diagonal Reporter.....	W.	Thursday.....	Ind.....	Thos. S. Waffle
Dike—Grundy County				
Dike New Era.....	W.	Thursday.....	Ind-Rep.....	R. H. Stella
Donnellson—Lee County				
Donnellson Review.....	W.	Friday.....	Rep.....	Earl F. Tabor

PUBLICATIONS IN IOWA—Continued

Place of Publication and Name of Paper	Edition	Publication Days	Political Character	Editor or Publisher
Doon—Lyon County Doon Press	W.	Thursday	Rep.	Will Van Citters
Dougherty—Cerro Gordo County Gazette	W.	Thursday	Ind.	McMillan Pub. Co.
Dows—Wright County Dows Advocate	W.	Thursday	Rep.	Albert Johnson
Dubuque—Dubuque County Catholic Tribune	W.	Thursday	Relig.	Catholic Printing Co.
Daily American Tribune	D.	Ex. Mon.	Ind.	Catholic Printing Co.
Dubuque Leader	W.	Friday	Lab. & Ind.	J. M. Conley
Dubuque National Democrat	W.	Thursday	Ind.	Henry B. Gmiffke
Telegraph-Herald	D.		Dem.	F. W. Woodward
Times-Herald	D.	Ex. Sat.	Rep.	Wm. J. Schaeffe
Dunlap—Harrison County Dunlap Reporter	W.	Thursday	Ind.	O. E. Bramson
Durant—Cedar County Durant Star	W.	Thursday	Ind.-Rep.	C. W. Hamilton
Dyersville—Dubuque County Dyersville Commercial	W.	Thursday	Dem.	Laurence C. Smith
Dygart—Tama County Reporter	W.	Thursday	Rep.	R. L. Ross
Eagle Grove—Wright County Eagle Grove Eagle	W.	Thursday	Rep.	A. H. Barnes
Eagle Grove Times	W.	Wednesday	Rep.	R. C. Goshorn
Earlham—Madison County Earlham Echo	W.	Thursday	Rep.	Paul R. Stillman
Earlville—Delaware County Camera	W.	Thursday	Rep.	Snyder Bros.
Early—Sac County Early News	W.	Thursday	Rep.	G. K. Graham
Eddyville—Wapello County The Tribune	W.	Thursday	Rep.	C. E. Perdue
Edgewood—Clayton County Edgewood Journal	W.	Thursday	Rep.	B. W. Briggs
Eldon—Wapello County Eldon Times	W.	Thursday	Neut.	Vera E. Hollen
Eldora—Hardin County Eldora Herald	W.	Thursday	Rep.	H. E. Moffett
Hardin County Ledger	W.	Thursday	Rep.	Sherman W. Needham
Elgin—Fayette County Elgin Echo	W.	Thursday	Rep.	F. W. Hughes
Elkader—Clayton County Clayton County Messenger	W.	Wednesday	Ind.-Dem.	Jno. K. Griebel
Elkader Register	W.	Thursday	Rep.	H. L. Griffith
Elk Horn—Shelby County Record	W.	Thursday	Ind.	J. McClain
Elliott—Montgomery County Elliott Graphic	W.	Thursday	Neut.	R. E. Starr
Elma—Howard County Elma New Era	W.	Thursday	Dem.	Frank E. Howard
Emmetsburg—Palo Alto County Emmetsburg Democrat	W.	Wednesday	Dem.	W. I. Bransagan & Son
Palo Alto Reporter	W.	Thursday	Rep.	Mayne & Vedder
Palo Alto Tribune	W.	Wednesday	Rep.	Anna Donovan
Essex—Page County Essex Independent	W.	Friday	Rep.	Frank P. Rotton
Etherville—Emmet County Democrat	W.	Wednesday	Dem.	Frank Carpenter
Etherville Enterprise	W.	Wednesday	Rep.	G. C. & Geo. K. Allen
Vindicator & Republican	W.	Wednesday	Rep.	Geo. A. Nichols
Everly—Clay County Everly News	W.	Thursday	Ind.	George Nugent
Exira—Audubon County Audubon County Journal	W.	Thursday	Ind.-Rep.	C. R. Jackson
Fairbank—Buchanan County Four County Advocate	W.	Thursday	N.-P.	C. J. Grantham
Fairfield—Jefferson County Fairfield Daily Ledger	D.	Ex. Sun.	Rep.	Don McGiffin
Farley—Dubuque County The Advertiser	W.	Thursday	Ind.	C. C. Barnett
Farmington—Van Buren County News-Republican	W.	Thursday	Rep.	Wm. H. Knott
Farnhamville—Calhoun County The Index	W.	Thursday	Rep.	I. E. Coleman

PUBLICATIONS IN IOWA—Continued

Place of Publication and Name of Paper	Edition	Publication Days	Political Character	Editor or Publisher
Fayette—Fayette County Fayette County Leader.....	W.	Thursday.....	Ind.....	L. L. Cole
Fenton—Kossuth County Fenton Reporter.....	W.	Thursday.....	Rep.....	R. H. Stamer
Fonda—Pocahontas County Times.....	W.	Thursday.....	Ind.....	L. M. Ruck
Fontanelle—Adair County Observer.....	W.	Thursday.....	Rep.....	D. D. McClure
Forest City—Winnebago County Summit-Independent.....	W.	Thursday.....	Rep.....	W. R. Prewitt
Winnebago Republican.....	W.	Thursday.....	Rep.....	Marion A. Aasgaard
Fort Dodge—Webster County Fort Dodge Messenger & Chronicle Union News.....	D. W.	Ex. Sun..... Wednesday.....	Ind-Rep..... Rep.....	Messenger Printing Co M. G. Korts
Fort Madison—Lee County Evening Democrat.....	D.	Ex. Sun.....	Ind.....	W. J. McGiffin
Fredericksburg—Chickasaw County Fredericksburg News.....	W.	Thursday.....	Rep.....	Don A. Jackson
Fremont—Mahaska County Fremont Gazette.....	W.	Thursday.....	Ind.....	A. P. Norton
Galva—Ida County Galva Tribune.....	W.	Thursday.....	Rep.....	John A. Haworth
Garden Grove—Decatur County Garden Grove Express.....	W.	Thursday.....	Rep.....	R. C. Hoadley
Garnaville—Clayton County Garnaville Tribune.....	W.	Thursday.....	Ind.....	R. O. Sebumacher
Garner—Hancock County Garner Signal.....	W.	Wednesday.....	Rep.....	Frank Clark
George—Lyon County Lyon County News.....	W.	Thursday.....	Ind.....	E. E. Rucker
Gilman—Marshall County Dispatch.....	W.	Thursday.....	Dem.....	J. S. Darrah
Gilmore City—Humboldt County Enterprise.....	W.	Thursday.....	Rep.....	Harry Keller
Gladbrook—Tama County Tama Northern.....	W.	Friday.....	Dem.....	U. S. Hulce
Glenwood—Mills County Glenwood Opinion.....	W.	Wednesday.....	Rep.....	Wayne D. Choate
Mills County Tribune.....	S-W.	Mon. & Thurs.....	Dem.....	Davis & Mendenhall
Glidden—Carroll County Graphic.....	W.	Thursday.....	Rep.....	Ben J. Pruess
Goldfield—Wright County Goldfield Chronicle.....	W.	Thursday.....	Rep.....	Lon Sherman
Gowrie—Webster County News.....	W.	Thursday.....	Rep.....	Armanis F. Patton
Grætinger—Palo Alto County Grætinger Times.....	W.	Thursday.....	Ind-Dem.....	John J. Sullivan
Grand Junction—Greene County Globe-Portrait & News.....	W.	Thursday.....	Rep.....	R. M. Lampman
Grand River—Decatur County Grand River Local.....	W.	Thursday.....	Ind.....	Horace E. Greeley
Gravity—Taylor County Gravity Independent.....	W.	Thursday.....	Ind-Rep.....	Jas. S. Francis
Greeley—Delaware County Greeley Home Press.....	W.	Thursday.....	Rep.....	Victor E. Dow
Greene—Butler County Iowa Recorder.....	W.	Wednesday.....	Dem.....	A. Ingalls
Greenfield—Adair County Adair County Free Press.....	W.	Thursday.....	Ind.....	E. J. Sidey
Grimes—Polk County Grimes Record.....	W.	Thursday.....	Ind.....	Chas. C. Burton
Grinnell—Poweshiek County Grinnell Herald.....	S-W.	Tues. & Fri.....	Rep.....	Ray & Frisbie
Grinnell Register.....	S-W.	Mon. & Thur.....	Rep.....	Chas. K. Needham
Griswold—Cass County Griswold American.....	W.	Thursday.....	N.-P.....	F. W. Hanton
Grundy Center—Grundy County Grundy Register.....	W.	Thursday.....	Ind.....	C. J. Adams
Guthrie Center—Guthrie County The Guthrian.....	W.	Thursday.....	Rep.....	A. H. Grisell's Sons
The Times.....	W.	Thursday.....	Rep.....	H. W. Stoy & Son
Guttenberg—Clayton County Guttenberg Press.....	W.	Thursday.....	None.....	John Markwood Holmes

PUBLICATIONS IN IOWA—Continued

Place of Publication and Name of Paper	Edition	Publication Days	Political Character	Editor or Publisher
Hamburg—Fremont County				
Hamburg Republican	W.	Friday	Rep.	E. J. Mills
Reporter	W.	Thursday	Ind.	Fred W. Hill
Hampton—Franklin County				
Franklin County Recorder	W.	Wednesday	Rep.	I. L. Stuart
Hampton Chronicle	W.	Thursday	Rep.	T. W. Purcell
Hanlontown—Worth County				
Hanlontown News	W.	Thursday	Rep.	M. A. Aasgaard
Harlan—Shelby County				
Harlan Tribune	W.	Wednesday	Dem.	W. C. Campbell
Republican	W.	Thursday	Rep.	P. B. Brown & Son
Hartley—O'Brien County				
Hartley Sentinel	W.	Thursday	Ind.	C. A. Charles
Star	W.	Thursday	Ind.	Clifford Bowman
Hawarden—Sioux County				
Hawarden Independent	W.	Thursday	Rep.	M. R. Stone
Hawkeye—Fayette County				
Hawkeye Beacon	W.	Friday	Ind.	Will N. Rogers
Hedrick—Keokuk County				
Hedrick Journal	W.	Wednesday	Neut.	C. J. Martin
Holstein—Ida County				
Holstein Advance	W.	Thursday	Ind.-Rep.	M. R. Hueeche
Hopkinton—Delaware County				
Hopkinton Leader	W.	Thursday	Rep.	Will S. Beels
Hospers—Sioux County				
The Tribune	W.	Friday	Rep.	J. W. Vanderburg
Hubbard—Hardin County				
Mid-Week Review	W.	Wednesday	Ind.	Paul D. Ratliff
Hudson—Black Hawk County				
Hudson Herald	W.	Thursday	Ind.	C. L. Peterson
Hull—Sioux County				
Sioux County Index	W.	Thursday	Ind.-Rep.	Chas. O. Sawyer
Humboldt—Humboldt County				
Humboldt Independent	W.	Thursday	Rep.	A. E. Minion
Humboldt Republican	W.	Friday	Rep.	Frank Jaqua
Humeston—Wayne County				
Humeston New Era	W.	Wednesday	Ind.	E. B. McConnell
Ida Grove—Ida County				
Ida County Pioneer	W.	Wednesday	Republican	John H. Moist
Ida Grove Record-Era	W.	Wednesday	Ind.	Jackson Blizard
Independence—Buchanan County				
Independence Conservative	W.	Wednesday	Dem.	W. F. Miller
Bulletin Journal	W.	Thursday	Rep.	Coltman & Willey
Indianola—Warren County				
Indianola Herald	W.	Thursday	Rep.	Seth F. Shenton
Indianola Record	W.	Thursday	Rep.	Don L. Berry
Indianola Tribune	W.	Tuesday	Dem.	Clint L. Price
Inwood—Lyon County				
Inwood Herald	W.	Thursday	Ind.-Rep.	W. J. Stearns
Iowa City—Johnson County				
Iowa City Press-Citizen	D.	Ex. Sun	Ind.	Merritt C. Speidel
Johnson County News	W.	Thursday	Rep.	Don Cox
Iowa Falls—Hardin County				
Hardin County Citizen	W.	Friday	Ind.-Rep.	I. A. Nichols
Iowa Falls Sentinel	W.	Thursday	Ind.	A. W. McBride
Ireton—Sioux County				
Ireton Ledger	W.	Thursday	Rep.	A. T. Bergstrom
Jamaica—Guthrie County				
The Journal	W.	Thursday	Ind.	E. L. Estey
Jefferson—Greene County				
Jefferson Bee	W.	Wednesday	Rep.	V. H. Lovejoy
Jefferson Herald	W.	Thursday	Ind.	Herald Printing Co.
Jesup—Buchanan County				
Citizens Herald	W.	Thursday	Rep.	Fay R. Place
Jewell—Hamilton County				
Jewell Record	W.	Thursday	Rep.	Claude V. Campbell
Kalona—Washington County				
Kalona News	W.	Thursday	Ind.	D. C. Miller
Kanawha—Hancock County				
Reporter	W.	Wednesday	Ind.	Howard Africa
Kellerton—Ringgold County				
Kellerton Globe	W.	Thursday	Rep.	Beet Ballou
Kellogg—Jasper County				
Enterprise	W.	Thursday	Ind.-Dem.	I. H. Hospers

PUBLICATIONS IN IOWA—Continued

Place of Publication and Name of Paper	Edition	Publication Days	Political Character	Editor or Publisher
Keokuk—Lee County Daily Gate City	D.	Ind.	The Gate City Co.
Keosauqua—Van Buren County Republican	W.	Thursday	Rep.	Rowley & Landes
Barometer	W.	Thursday	Ind.	A. G. Roberts
Keota—Keokuk County Keota Eagle	W.	Thursday	Ind.	Richardson Bros.
Keystons—Benton County Keystone Bulletin	W.	Wednesday	Ind.	W. J. Harding
Kingsley—Plymouth County News-Times	W.	Thursday	Rep.	J. H. Beardley
Kiron—Crawford County The News	W.	Wednesday	Ind.	Winnie L. Grow
Klemme—Hancock County Klemme Times	W.	Thursday	Rep.	R. A. Jorgenson
Knoxville—Marion County Knoxville Express	W.	Wednesday	Ind.	Casey & Weaver
Knoxville Journal	W.	Thursday	Rep.	M. L. Curtis
Lacona—Warren County Ledger	W.	Thursday	Ind.	G. F. Tilden
Ladora—Iowa County Ladora News	W.	Thursday	Ind.	J. S. Farquhar
Lake City—Calhoun County The Graphic	W.	Thursday	Rep.	Mrs. L. A. Hotchkiss
Lake City News	W.	Thursday	Rep.	W. H. T. Shadle
Lake Mills—Winnebago County Graphic	W.	Wednesday	Rep.	M. A. Aasgaard
Lake Park—Dickinson County Lake Park News	W.	Thursday	Rep.	L. W. Woodruff
Lake View—Sac County Lake View Resort	W.	Thursday	Ind.	Frank Krejci
Lamoni—Decatur County Lamoni Chronicle	W.	Thursday	Ind.	W. H. Blair
Rabbitraft	M.	1st of M.	None	W. H. Blair
Lamont—Buonahan County Leader	W.	Thursday	Ind.	A. E. Brown
Lamotte—Jackson County Lamotte News	W.	Thursday	Ind.	L. Womelsdorf
Lanesboro—Carroll County The Topic	W.	Thursday	Rep.	A. L. Clark
Lansing—Allamakee County Allamakee Journal & Lansing Mir- ror	W.	Wednesday	Ind. Dem.	Dunlevy Bros.
LaPorte City—Black Hawk County Progress Review	W.	Thursday	Rep.	M. F. Lizer
Larchwood—Lyon County Leader	W.	Thursday	Rep.	W. C. Kerner
Laurens—Pocahontas County Laurens Sun	W.	Thursday	Rep.	U. S. Vance
Lawler—Chickasaw County Lawler Dispatch	W.	Wednesday	Ind.	Victor G. Nisheim
LeGrand—Marshall County Reporter	W.	Friday	Rep.	Corwin O'Neal
Lehigh—Webster County Lehigh Valley Argus	W.	Thursday	Ind.	Hal C. Fuller
LeMars—Plymouth County LeMars Globe Post	S-W.	Mno & Thurs.	Ind.	John Stargl
Semi-Weekly Sentinel	S-W.	Tues.-Fri.	Rep.	Jas. C. Gillespie
Lenox—Taylor County Lenox Time Table	W.	Thursday	Rep.	J. J. Clark
Leon—Decatur County Decatur County Journal	W.	Thursday	Rep.	W. F. Lindsey
Leon Reporter	W.	Thursday	Dem.	O. E. Hull
Letts—Lousia County Letts Record	W.	Thursday	Ind.	J. Melvin Brown
Lewis—Cass County Lewis Weekly Standard	W.	Thursday	Rep.	Ruth A. Camp
Lime Springs—Howard County Sun Herald	W.	Thursday	Rep.	C. J. Zook
Lineville—Wayne County The Tribune	W.	Thursday	Rep.	C. G. Austin
Linn Grove—Buena Vista County Linn Grove Independent	W.	Friday	Ind.	Horace Fish
Little Rock—Lyon County Little Rock Free Lance	W.	Thursday	Ind.	Wm. R. Minard

PUBLICATIONS IN IOWA—Continued

Place of Publication and Name of Paper	Edition	Publication Days	Political Character	Editor or Publisher
Little Sioux—Harrison County The Hustler	W.	Friday	Ind.	H. W. Kerr
Livermore—Humboldt County Gazette	W.	Thursday	Ind. Rep.	W. F. Miller
Logan—Harrison County Harrison County Democrat	W.	Thursday	Dem.	J. B. McKnight
Logan Observer	W.	Thursday	Rep.	F. H. McCabe
Lohrville—Calhoun County Lohrville Enterprise	W.	Thursday	Rep.	C. M. Easton
Lone Tree—Johnson County Lone Tree Reporter	W.	Thursday	Ind.	Chas. A. Hacke
Lorimer—Union County Lorimer Journal	W.	Thursday	Ind.	Mallett & Lord
Lovilia—Monroe County Lovilia Press	W.	Wednesday	Ind.	Wm. F. Gaddis
Lowden—Cedar County Lowden News	W.	Friday	Ind.	Hubert H. Hoeltje
Luverne—Kossuth County Luverne News	W.	Wednesday	Ind.	R. S. Sherwood
Lytton—Sac County Lytton Star	W.	Thursday	Ind.	W. A. Alexander
McGregor—Clayton County North Iowa Times	W.	Thursday	Dem.	Anton Huebech
McIntire—Mitchell County McIntire Advocate	W.	Thursday	Ind.	A. Gray
Madrid—Boone County Madrid Register-News	W.	Thursday	Rep.	J. G. Lucas
Malcom—Poweshiek County Malcom Leader	W.	Thursday	Rep.	Curtis B. Copp
Malvern—Milks County Malvern Leader	W.	Thursday	Rep.	W. P. Wortman
Manchester—Delaware County Manchester Democrat	W.	Wednesday	Dem.	Carr, Carr & Hermann
Manchester Press	W.	Thursday	Rep.	H. L. Rann
Manly—Worth County Manly Signal	W.	Thursday	Ind.	R. A. Culver
Manning—Carroll County Monitor	W.	Thursday	Ind.-Dem.	Paul F. Werner
Manson—Calhoun County Journal & Democrat	W.	Thursday	Rep.	Long & Armstrong
Mapleton—Monona County Mapleton Press	W.	Thursday	Ind.	Herman H. Koch
Mauoketa—Jackson County Excelsior	S-W.	Tues.-Fri.	Rep.	A. C. McKinsey
Jackson Sentinel	S-W.	Tues.-Fri.	Dem.	F. C. Young
Marathon—Buena Vista County Republic	W.	Thursday	Rep.	Merle R. Fish
Marble Rock—Floyd County Marble Rock Journal	W.	Thursday	Ind.	McMillan Publishers
Marcus—Cherokee County Marcus News	W.	Thursday	Rep.	W. M. Hamilton
Marengo—Iowa County Marengo Democrat	W.	Thursday	Ind.-Dem.	Fred M. Cook
Marengo Republican	W.	Wednesday	Rep.	E. A. Moynihan
Marion—Linn County Marion Weekly Sentinel	W.	Thursday	Rep.	W. R. Ashford
Marne—Cass County Marne Record	W.	Thursday	Rep.	S. W. Rowley
Marshalltown—Marshall County Times Republican	D.	Ex. Sun.	Rep.	D. W. Norris
Mason City—Cerro Gordo County Globe-Gazette	D.	Ex. Sun.	Rep.	W. F. Mussa
Musena—Cass County Musena Echo	W.	Thursday	Rep.	C. E. Crow
Maxwell—Story County Iowa Odd Fellow	S-M	1st-15th	Frat.	Thos. Dustin
Maxwell Tribune	W.	Thursday	Rep.	Thos. Dustin
Maynard—Fayette County Maynard News	W.	Thursday	Non-Pol.	L. D. Rowley
Mediapolis—Des Moines County Mediapolis New Era News	S-W.	Wed.-Sat.	Ind.	T. A. Merrill
Melbourne—Marshall County Melbourne Record	W.	Thursday	Rep.	F. M. Springsteen
Melcher—Marion County Melcher Union	W.	Wednesday	Ind.	H. L. Bishop

PUBLICATIONS IN IOWA—Continued

Place of Publication and Name of Paper	Edition	Publication Days	Political Character	Editor or Publisher
Melrose—Monroe County Melrose Ball	W.	Thursday	Ind.	James Duggan
Menlo—Guthrie County Journal	W.	Thursday	Ind.	M. S. Varley
Merrill—Plymouth County Merrill Record	W.	Wednesday	Ind.	R. J. Zensen
Milford—Dickinson County Milford Mail	W.	Thursday	Rep.	W. J. Lyons
Milton—Van Buren County Herald	W.	Thursday	None	N. E. Guernsey
Missouri Valley—Harrison County Harrison County News	S-W.	Tues.-Fri.	Rep.	John I. Long
Times	D. & W.	D. & Thurs.	Ind.	R. C. Lahman
Mitchellville—Polk County Index	W.	Wednesday	Rep.	Marmon & Son
Mondamin—Harrison County Enterprise	W.	Thursday	None	J. Stuart Moffitt
Monona—Clayton County Monona Leader	W.	Thursday	Rep.	H. S. Rittenhouse
Monroe—Jasper County Monroe Mirror	W.	Thursday	Rep.	J. I. Vandermaast
Montezuma—Poweshiek County Montezuma Republican	W.	Thursday	Rep.	P. I. Grimes
Monticello—Jones County Jones County Times	W.	Wednesday	Dem.	E. J. Maloney
Monticello Express	W.	Thursday	Rep.	C. A. & J. W. Dorse
Montrose—Lee County Montrose Journal	W.	Thursday	Ind.	Geo. H. Duty
Moorhead—Monona County Register	W.	Thursday	Ind.	Earl Pearce
Moravia—Appanoose County Moravia Union	W.	Thursday	Rep.	U. G. Smith
Morning Sun—Louisa County News-Herald	W.	Thursday	Rep.	J. Kirk Latta
Moulton—Appanoose County Weekly Tribune	W.	Thursday	Rep.	E. Beatrice Wilson
Mount Ayr—Ringold County Mount Ayr Record-News	W.	Wednesday	Rep.	Sam Spurrier
Mount Pleasant—Henry County Mount Pleasant Free Press	W.	Thursday	Ind.	Geo. L. Tomlinson
Journal	W.	Wednesday	Rep.	Warren K. Rogers
Mount Pleasant News	D.	D.	Ind.	Charles S. Rogers
Mount Vernon—Linn County Hawk-Eye & Herald	W.	Thursday	Rep.	A. A. Bauman
Record	W.	Wednesday	Rep.	Lloyd McCutcheon
Moville—Woodbury County Moville Mail	W.	Thursday	Rep.	Chas. C. Thorp
Murray—Clarke County Murray News	W.	Thursday	Rep.	R. H. Martindale
Muscatine—Muscatine County Muscatine Herald	W.	Thursday	Ind. Dem.	Henry Heinz
Journal & News Tribune	D.	Ex. Sun.	Ind.	Lee P. Loomis
Mystic—Appanoose County Telegram Letter	W.	Thursday	Rep.	L. R. Scott
Nashua—Chickasaw County Reporter	W.	Thursday	Ind.	George E. Ellison
Neola—Pottawattamie County Gazette-Reporter	W.	Thursday	Ind.	L. G. Merrill
Nevada—Story County Nevada Evening Journal	T-W.	M., W. & T.	Rep.	Benjamin Bros.
Nevada Representative	S-W.	Tues.-Thurs.	Rep.	Luther I. Aasgaard
Newell—Buena Vista County Newell Mirror	W.	Thursday	Rep.	R. E. Lee Aldrich
Newhall—Benton County News	W.	Thursday	Ind.	Ren. S. Bosley
New Hampton—Chickasaw County Tribune	W.	Wednesday	Dem.	E. J. Feuling
Gazette	W.	Wednesday	Rep.	Walter N. Crawford
New London—Henry County Journal	W.	Thursday	Ind. Prog.	E. E. Wessel
New Market—Taylor County Herald	W.	Thursday	Rep.	A. L. & J. Rowan
New Sharon—Mahaska County Star	W.	Wednesday	Rep.	J. H. Taylor

PUBLICATIONS IN IOWA—Continued

Place of Publication and Name of Paper	Edition	Publication Days	Political Character	Editor or Publisher
Newton—Jasper County				
Newton Daily News.....	D.	D.....	Rep.....	James R. Rhodes
Jasper County Record.....	W.	Thursday.....	Rep.....	James R. Rhodes
New Virginia—Warren County				
New Virginian.....	W.	Thursday.....	Ind.-Rep.....	Clifford P. Shane
Nora Springs—Floyd County				
Nora Springs Advertiser.....	W.	Wednesday.....	Rep.....	Lafe Hill
North English—Iowa County				
North English Record.....	W.	Thursday.....	Rep.....	Wm. J. Kueneman
Northwood—Worth County				
Northwood Anchor & Index.....	W.	Wednesday.....	Rep.....	E. K. Pitman
Norway—Benton County				
Benton County Star.....	W.	Thursday.....	Ind.....	H. J. Reger
Oakland—Pottawattamie County				
Harrison's Home Farmer.....	W.	Thursday.....	Ind.....	E. P. Harrison
Oakland Acorn.....	W.	Thursday.....	Ind.....	E. P. Harrison
Oakville—Lousa County				
Oakville Sentinel.....	W.	Thursday.....	N.-P.....	Graham & McNeal
Ocheyedan—Osceola County				
Ocheyedan Press.....	W.	Thursday.....	Ind. Dem.....	G. L. Wellemeyer & Son
Odebolt—Sac County				
Odebolt Chronicle.....	W.	Thursday.....	Rep.....	Chester N. Ambler
Odebolt News.....	W.	Thursday.....	Ind.....	Aug H. W. Reuber
Oelwein—Fayette County				
Oelwein Daily Register.....	D.	D.....	Rep.....	Hoyer & Robinson
The Iowan.....	T.-W.	M., W. & F.....	Ind. Rep.....	R. V. Lucas
Ogden—Boone County				
Ogden Reporter.....	W.	Thursday.....	Rep.....	Carl Lund
Olin—Jones County				
Olin Recorder.....	W.	Thursday.....	Rep.....	A. A. Cole
Onawa—Monona County				
Onawa Democrat.....	W.	Thursday.....	Dem.....	Fred W. Wonder
Onawa Sentinel.....	W.	Thursday.....	Rep.....	T. L. & C. B. Gossard
Orange City—Sioux County				
DeVolksvriend.....	W.	Wednesday.....	Rep.....	H. P. Oggel & Son
Orange City Journal.....	W.	Thursday.....	Ind.....	J. D. & Grace V. Bailey
Orient—Adair County				
Independent.....	W.	Thursday.....	Ind.....	E. E. Miller
Osage—Mitchell County				
Mitchell County Press.....	W.	Wednesday.....	Rep.....	H. C. Hill
Osage News.....	W.	Thursday.....	Rep.....	H. M. Guy
Osceola, Clark County, Sentinel.....	W.	Thursday.....	Rep.....	F. M. & Frank L. Abbott
Osceola Tribune.....	W.	Thursday.....	Ind.-Dem.....	Dudley & Reid
Oskaloosa—Mahaaska County				
Herald.....	D.	D.....	Rep.....	Phil Hoffmann
Oskaloosa Times—Globe.....	W.	Thursday.....	Dem.....	H. S. Rosecrans
Ossian—Winneshiek County				
Ossian Bee.....	W.	Friday.....	Dem.....	T. F. Schmits
Ottumwa—Wapello County				
Ottumwa Daily Courier.....	D.	Ex. Sun.....	Rep.....	Jas. F. Powell
Daily News.....	D.	D.....	Dem.....	A. J. Stump
Oxford—Johnson County				
Oxford Leader.....	W.	Thursday.....	Ind.....	W. E. Barnes
Oxford Mirror.....	W.	Thursday.....	Dem.....	H. A. Owen
Palmer—Pocahontas County				
Palmer Press.....	W.	Thursday.....	Ind.....	Charles H. Walton
Parkersburg—Butler County				
Parkersburg Eclipse.....	W.	Thursday.....	Ind.-Rep.....	E. E. Schraack
Paulina—O'Brien County				
Paulina Times.....	W.	Thursday.....	Rep.....	Richard Closson
Pella—Marion County				
Booster Press.....	W.	Wednesday.....	Dem.....	G. A. Stout
Chronicle.....	W.	Thursday.....	Dem.....	W. A. Young
Pella's Weekly.....	W.	Thursday.....	Dem.....	Boland & Daleman
Perry—Dallas County				
Perry Daily Chief & Advertiser.....	D.	Ex. Sun.....	Rep.....	Chief Printing Co.
The Tribune.....	W.	Thursday.....	Rep.....	Adrian Cross
Persa—Harrison County				
Persa Globe.....	W.	Thursday.....	Ind.....	Edgar A. Jenks
Peterson—Clay County				
Peterson Patriot.....	W.	Thursday.....	Rep.....	J. J. Merwin
Pierson—Woodbury County				
Pierson Progress.....	W.	Thursday.....	Ind.....	Fred C. Freeman
Pleasantville—Marion County				
Marion County News.....	W.	Thursday.....	Rep.....	W. G. Stephenson

PUBLICATIONS IN IOWA—Continued

Place of Publication and Name of Paper	Edition	Publication Days	Political Character	Editor or Publisher
Pocahontas—Pocahontas County				
Democrat	W.	Thursday	Dem.	J. R. Martin
Pocahontas Record	W.	Thursday	Rep.	D. O. Blake
Pomeroy—Calhoun County				
Pomeroy Herald	W.	Thursday	Ind.	Earl F. Huntington
Postville—Allamakee County				
Postville Herald	W.	Thursday	Ind.	William J. Klingbell
Prairie City—Jasper County				
Prairie City News	W.	Thursday	N.-P.	Randall Bros.
Preston—Jackson County				
Preston Times	W.	Thursday	Ind.	Edwin B. Black
Frimghar—O'Brien County				
O'Brien County Bell	W.	Thursday	Rep.	J. H. Wolf
Radcliffe—Hardin County				
Signal	W.	Thursday	Dem.	E. R. Doty
Rake—Winnebago County				
Register	W.	Thursday	Ind.	W. C. Sundermeyer
Randolph—Fremont County				
Randolph Enterprise	W.	Thursday	N.-P.	C. F. Crosby
Redding—Ringold County				
Herald	W.	Thursday	Ind.	Ralph Main
Redfield—Dallas County				
Redfield Review	W.	Thursday	Rep.	J. H. Alred
Red Oak—Montgomery County				
Red Oak Express	S.-W.	Mon.-Thurs.	Rep.	Ralph E. Overholser
The Sun	W.	Thursday	Dem.	Frank J. & Karl W. Boll
Reinbeck—Grundy County				
Reinbeck Courier	W.	Thursday	Ind.	Emmett & Moser
Remsen—Plymouth County				
Reel-Enterprise	W.	Thursday	Dem.	Eugene Kieffer
Renwick—Humboldt County				
Renwick Times	W.	Thursday	Ind.-Rep.	L. W. Miller
Rhodes—Marshall County				
Tribune	W.	Thursday	Rep.	C. P. Lawther
Riceville—Mitchell County				
Riceville Recorder	W.	Wednesday	Rep.	Henry A. Yager
Richland—Keokuk County				
Clarion	W.	Thursday	Ind.-Rep.	M. C. Lemley
Ringsted—Emmett County				
Ringsted Dispatch	W.	Thursday	Ind.	A. L. Anderson
Riverside—Washington County				
Riverside Leader	W.	Thursday	Ind.	R. G. Miller
Riverton—Fremont County				
News	W.	Wednesday	Ind.	Fred W. Hill
Rockford—Floyd County				
Register	W.	Wednesday	Ind.	F. E. Trigg
Rock Rapids—Lyon County				
Rock Rapids Reporter	W.	Thursday	Rep.	W. G. Smith & Son
Rock Rapids Review	W.	Thursday	Ind.	John W. Carey
Rock Valley—Sioux County				
Rock Valley Bee	W.	Friday	Rep.	A. L. Halstead
Rockwell—Cerro Gordo County				
Tribune	W.	Wednesday	Ind.	E. E. Roland
Rockwell City—Calhoun County				
Calhoun County Republican	W.	Thursday	Rep.	R. H. Mattison
Rockwell City Advocate	W.	Thursday	Rep.	A. R. Hultman
Roland—Story County				
Roland Record	W.	Thursday	Rep.	Rad. Pub. Co.
Rolfe—Pocahontas County				
Rolfe Arrow	W.	Thursday	Ind.-Rep.	Marion Bruce
Rudd—Floyd County				
Rudd Review	W.	Wednesday	Rep.	Chas. P. Ell
Runnells—Polk County				
Register	W.	Friday	Rep.	Jerry Donaghy
Russell—Lucas County				
Russell Union	W.	Wednesday	Ind.	L. E. Robison
Ruthven—Palo Alto County				
Ruthven Free Press	W.	Wednesday	Rep.	Irving J. Foy
Ryan—Delaware County				
Ryan Reporter	W.	Thursday	Dem.	E. E. Coakley
Sabula—Jackson County				
Sabula Gazette	W.	Thursday	Ind.	Wade Guenther
Sac City—Sac County				
Sac County Bulletin	W.	Wednesday	Ind.-Rep.	J. S. Russell
The Sac Sun	W.	Thursday	Rep.	S. M. & F. E. Stouffer

PUBLICATIONS IN IOWA—Continued

Place of Publication and Name of Paper	Edition	Publication Days	Political Character	Editor or Publisher
St. Ansgar—Mitchell County Enterprise	W.	Wednesday	Ind.-Rep.	Miles K. Culver
Salem—Henry County Salem Weekly News	W.	Thursday	Neut.	M. Kirkpatrick
Sanborn—O'Brien County Sanborn Pioneer	W.	Wednesday	Ind.	W. E. Hedey
Schaller—Sac County Herald	W.	Thursday	Rep.	W. K. Whiteside
Schleswig—Crawford County Schleswig Leader	W.	Thursday	Ind.	Percy Lyon
Seranton—Greene County Journal	W.	Thursday	Rep.	L. W. Smith
Seymour—Wayne County Herald	W.	Thursday	Ind.	Byron L. Hoewhar
Shannon City—Union County Shannon City Messenger	W.	Thursday	Ind.	P. B. Wilson
Sheffield—Franklin County Sheffield Press	W.	Thursday	Rep.	Chester Yelland
Shelby—Shelby County News	W.	Friday	Rep.	Chas. O. Wayne
Sheldahl—Polk County Sheldahl Thrift	W.	Friday	Rep.	J. A. Gaines
Sheldon—O'Brien County Sheldon Mail	W.	Wednesday	Rep.	Paul C. Woods
The Sheldon Sun	W.	Wednesday	Rep.	Otto F. Barta
Shell Rock—Butler County Shell Rock News	W.	Thursday	Rep.	A. D. Scougal
Shellsburg—Benton County Shellsburg Advance	W.	Thursday	Ind.	Hubert F. Mottet
Shenandoah—Page County Centinel Post	T. W.	M., W. & F.	Rep.	C. N. Marvin
Shenandoah Daily World	D.	Ex. Sun.	Ind.	B. E. Cunningham
Sibley—Osceola County Osceola County Tribune	W.	Thursday	Dem.	J. H. Bahne & Son
Sibley Gazette	W.	Thursday	Rep.	W. W. Overholser
Sidney—Fremont County Fremont County Herald	W.	Thursday	Dem.	G. F. Young
Sidney Argus	W.	Thursday	Rep.	W. T. Howe
Sigourney—Keokuk County Keokuk County News	W.	Thursday	Rep.	W. H. Needham
Sigourney Review	W.	Wednesday	Dem.	W. L. Etter
Silver City—Mills County Silver City Times	W.	Thursday	Rep.	C. W. Bays
Sioux Center—Sioux County Neustadl	W.	Wednesday	Rep.	H. Brandes
Sioux City—Woodbury County Daily Commercial Reporter	D.	Ex. Sun.	N.-P.	National Publishing Co.
Sioux City Journal	D.	Ex. Sun.	Rep.	Perkins Bros. Co.
Sioux City Live Stock Record	D.	Ex. Sun.	Neut.	York A. Hartman
Sioux City Stylus	W.	Thursday	Rep.	Kathryn H. James
Sioux City Tribune	D.	Ind.	Ind.	John H. Kelly
Svenska Monitor	W.	Friday	Rep.	Sv. Monitor Pub. Co., Inc.
The Union Advocate	W.	Thursday	U. L.	W. H. Bastian
Sioux Rapids—Buena Vista County Republican Press	W.	Thursday	Rep.	Ryder and Sherman
Slater—Story County Slater News	W.	Wednesday	Rep.	Andrew Maland
Soldier—Monona County Soldier Sentinel	W.	Thursday	Dem.	Clyde E. Dickinson
Solon—Johnson County Solon Economist	W.	Thursday	Ind.	P. J. Schaedler
Spencer—Clay County Reporter	W.	Wednesday	Rep.	Randall, McKee & Co.
Spencer News-Herald	W.	Thursday	Ind.	Deat E. Green
Spirit Lake—Dickinson County Spirit Lake Beacon	W.	Thursday	Rep.	O. E. Smith
Stacyville—Mitchell County Stacyville Monitor	W.	Thursday	Ind.	Wm. R. Brown
Stanwood—Cedar County Stanwood Herald	W.	Wednesday	Ind.	A. W. Bushnell
State Center—Marshall County State Center Enterprise	W.	Thursday	Rep.	F. W. Beckman
Stockport—Van Buren County The News	W.	Friday	Ind.	H. R. Tillotson

PUBLICATIONS IN IOWA—Continued

Place of Publication and Name of Paper	Edition	Publication Days	Political Character	Editor or Publisher
Storm Lake—Buena Vista County				
Storm Lake Pilot-Tribune	W.	Thursday	Rep.	W. C. Jarnagin
Storm Lake Register	W.	Thursday	Ind.	L. B. Watt
Story City—Story County				
Herald	W.	Thursday	Rep.	Paul A. Olson
Stratford—Hamilton County				
Stratford Courier	W.	Thursday	Rep.	L. M. & C. E. Peterson
Strawberry Point—Clayton County				
Strawberry Point Press	W.	Thursday	Ind.	F. J. Manta
Stuart—Guthrie County				
Stuart Herald	W.	Friday	Rep.	Moulton & Trevillyan
Summer—Bremer County				
Summer Gazette	W.	Thursday	Ind.	V. M. Vierth
Swea City—Kossuth County				
Swea City Herald	W.	Thursday	Ind.	Ray Sperbeck
Tabor—Fremont County				
Tabor Beacon	W.	Thursday	Rep.	E. R. McClure
Tama—Tama County				
Tama Herald	W.	Thursday	Rep.	C. J. Wonsar
Tama News	W.	Thursday	Ind.-Dem.	John Hynek
Thompson—Winnebago County				
Thompson Courier	W.	Thursday	Rep.	Thos. Walpole
Thornton—Cerro Gordo County				
Thornton Enterprise	W.	Friday	N.-P.	M. Bidderback
Thurman—Fremont County				
Times	W.	Wednesday	Ind.	Fred F. Flatt
Tingley—Ringgold County				
Vindicator	W.	Thursday	Ind.-Rep.	W. E. Burleigh
Tipton—Cedar County				
Advertiser	W.	Friday	Rep.	Yates-Chamberlain Co.
Tipton Conservative	W.	Wednesday	Dem.	J. S. Smith
Titonka—Kossuth County				
Titonka Topic	W.	Thursday	Rep.	Lee O'Wolfe
Toledo—Tama County				
Tama County Democrat	W.	Thursday	Dem.	P. F. Campbell
Toledo Chronicle	W.	Thursday	Rep.	C. M. Richards
Traer—Tama County				
Star-Clipper	W.	Friday	Rep.	E. E. Taylor & Son
Treynor—Pottawattamie County				
Treynor Record	W.	Thursday	Ind.-Rep.	Elbe M. Neary
Tripoli—Bremer County				
Tripoli Leader	W.	Wednesday	Rep.	Hullman & Hoeger
Union—Hardin County				
The Union Star	W.	Thursday	Ind.	J. P. Johnson
Ute—Monona County				
Ute Independent	W.	Thursday	Ind.	J. W. Downing
Vail—Crawford County				
Vail Observer	W.	Wednesday	Ind.	M. J. Monaghan
Valley Junction—Polk County				
Valley Express	W.	Thursday	Rep.	Homer Thompson
Van Horne—Benton County				
Van Horne Record	W.	Thursday	Ind.	Hubert F. Mottet
Victor—Iowa County				
Victor Record	W.	Thursday	Ind.-Rep.	Gilbert H. Talley
Villisca—Montgomery County				
The Review	W.	Friday	Rep.	B. C. Hullinger
Vinton—Benton County				
Cedar Valley Daily Times	D.	Ex. Sun.	Ind.-Dem.	H. G. Kruse
Vinton Eagle	S-W.	Tues.-Fri.	Rep.	E. A. Murphy
Volga City—Clayton County				
Volga City News	W.	Wednesday	Ind.	Karl J. Konzen
Walker—Linn County				
Walker News	W.	Thursday	Ind.	N. J. Graham
Wall Lake—Sac County				
Wall Lake Blade	W.	Thursday	Rep.	John H. D. Gray
Walnut—Pottawattamie County				
Walnut Bureau	W.	Thursday	Rep.	J. W. Wayne & Son
Wapello—Lousia County				
Republican	W.	Thursday	Rep.	R. G. Hawkins
Wapello Tribune	W.	Thursday	Rep.	J. A. Bigger
Washington—Washington County				
Journal	D.	Ex. Sun.	Rep.	Orville Elder
Washington Democrat	W.	Wednesday	Dem.	F. B. Appleby
Washta—Cherokee County				
Journal	W.	Thursday	Ind.	Crave & Robinson

PUBLICATIONS IN IOWA—Continued

Place of Publication and Name of Paper	Edition	Publication Days	Political Character	Editor or Publisher
Waterloo—Black Hawk County				
Waterloo Evening Courier	D.	Ex. Sun.	Rep.	John C. Hartman
Waterloo Tribune	D.	Ex. Mon.	Ind.	Wm. A. Reed
Waucoma—Fayette County				
Sentinel	W.	Thursday	Ind.	N. A. Hurd
Waukon—Allamakee County				
Democrat	W.	Wednesday	Dem.	Edgar F. Medary
Waukon Republican & Standard	W.	Wednesday	Rep.	O. S. Bailey
Waverly—Bremer County				
Waverly Democrat	W.	Thursday	Dem.	E. G. Carey
Independent-Republican	W.	Thursday	Rep.	J. F. Grawe
Waverly Phoenix	W.	Wednesday	Dem.	A. O. Grossman
Wayland—Henry County				
Wayland News	W.	Thursday	N-P	W. J. Allen
Webb—Clay County				
The Record	W.	Friday	Ind.	J. L. Addington
Wehster City—Hamilton County				
Freeman	W.	Monday	Rep.	W. F. Hunter
Freeman-Journal	D.	D.	Rep.	W. F. Hunter
Tribune	W.	Thursday	Rep.	W. F. Hunter
Wellman—Washington County				
Wellman Advance	W.	Thursday	Ind.	E. I. Coffey
Wellsburg—Grundy County				
Wellsburg Herald	W.	Wednesday	Ind.	Neil R. Ashby
Wesley—Kossuth County				
News-World	W.	Thursday	Rep.	Wm. W. Sturdivant
West Bend—Palo Alto County				
West Bend Journal	W.	Thursday	Ind.	Frank Koch
West Branch—Cedar County				
The Times	W.	Thursday	Rep.	F. E. Corbin
West Liberty—Muscatine County				
Index	W.	Thursday	N-P	George A. T. Hise
West Point—Lee County				
West Point Bee	W.	Thursday	Ind.-Dem.	J. M. Pohlmeier
West Side—Crawford County				
Journal	W.	Thursday	Ind.	J. W. Munn
West Union—Fayette County				
Argo-Gazette	W.	Wednesday	Rep.	Walter H. Beall
Fayette County Union	W.	Thursday	Ind.-Dem.	R. H. McIlree
What Cheer—Keokuk County				
Chronicle	W.	Wednesday	Rep.	Geo. A. Poff
Patriot	W.	Thursday	Rep.	W. F. Lake
Whiting—Monona County				
Whiting Argus & Hornick Index	W.	Thursday	Ind.	C. B. Hill
Whittemore—Kossuth County				
Whittemore Champion	W.	Wednesday	Ind.-Rep.	Seth B. Cairy
Williams—Hamilton County				
Enterprise	W.	Thursday	Ind.	P. R. Nesbitt
Williamsburg—Iowa County				
Journal-Tribune	W.	Thursday	Ind.	R. W. Childress
Wilton Jet—Muscatine County				
Wilton Advocate	W.	Thursday	None	R. M. Wilson
Winfield—Henry County				
Winfield Beacon	W.	Thursday	Ind.	E. C. & Chas. J. Hinkle
Winterset—Madison County				
Winterset Madisionian	W.	Thursday	Rep.	Ed. M. Smith
Winterset News	W.	Wednesday	Dem.	Arthur Gashorn
Winthrop—Buchanan County				
Winthrop News	W.	Wednesday	Ind.	J. N. Gray
Woodbine—Harrison County				
Twiner	W.	Thursday	Rep.	E. A. Stevens
Woodward—Dallas County				
Woodward Enterprise	W.	Thursday	Rep.	B. W. Shutes
Wyoming—Jones County				
Journal	W.	Thursday	Rep.	D. A. White
Yale—Guthrie County				
The Ledger	W.	Thursday	Rep.	R. W. Seeber
Zearing—Story County				
Tri County News	W.	Thursday	Rep.	J. C. Talmadge

POST OFFICES IN IOWA

An asterisk (*) indicates that post office is not a money order post office; c. s. indicates county seat.

Abbott	Hardin	Avery	Monroe
Abingdon	Jefferson	Avoca	Pottawattamie
Ackley	Hardin	Avon	Polk
Ackworth	Warren	Ayrshire	Palo Alto
Adair	Adair	Badger	Webster
Adaza	Greene	Bagley	Guthrie
Adel (c. s.)	Dallas	Bailey	Mitchell
Adelphi	Polk	Baldwin	Jackson
Afton	Union	Balfour	Mills
Agency	Wapello	Bancroft	Kossuth
Ainsworth	Washington	Bangor	Marshall
Akron	Plymouth	Barnes City	Mahaska
Albert City	Buena Vista	Barney	Madison
Albia (c. s.)	Monroe	Barnum	Webster
Albion	Marshall	Bartlett	Fremont
Alburnett	Linn	Bassett	Chickasaw
Alden	Hardin	Batavia	Jefferson
Alexander	Franklin	Battle Creek	Ida
Aigona (c. s.)	Kossuth	Baxter	Jasper
Alleman	Polk	Bayard	Guthrie
Allendorf	Osceola	Beacon	Mahaska
Allerton	Wayne	Beaconsfield	Ringgold
Allison (c. s.)	Butler	Beaman	Grundy
Almont	Clinton	Beaver	Boone
*Allmoral	Delaware	Bedford (c. s.)	Taylor
Alpha	Fayette	*Beech	Warren
Alta	Buena Vista	Belfast	Lee
Alta Vista	Chickasaw	Belknap	Davis
Alton	Sioux	Belle Plaine	Benton
Altoona	Polk	Bellevue	Jackson
Alvord	Lyon	Belmond	Wright
Amana	Iowa	Beloit	Lyon
Amber	Jones	Bennett	Cedar
Ames	Story	Bentley	Pottawattamie
<i>Stations—A (College), No. 1, No. 2.</i>		Benton	Ringgold
Anamosa (c. s.)	Jones	Bentonsport	Van Buren
Anderson	Fremont	Berkley	Boone
Andover	Clinton	Berlin (now Lincoln)	Tama
Andrew	Jackson	Bernard	Dubuque
Angus	Boone	Berwick	Polk
Anita	Cass	Rethel Station	Polk
Ankeny	Polk	Bettendorf	Scott
Anthon	Woodbury	Revington	Madison
Apolineton	Butler	Ble Rock	Scott
Arcadia	Carroll	Birmingham	Van Buren
Archer	O'Brien	Rialsburg	Hamilton
Ardon	Muscatine	Rialstown	Benton
Aredale	Butler	Blakesburg	Wapello
Argyle	Lee	Blanchard	Page
Arion	Crawford	*Blenden	Pocahontas
Arise	Union	Blencoe	Monona
Arlington	Fayette	Blockton	Taylor
Armstrong	Emmet	Bloomfield (c. s.)	Davis
*Arnold	Humboldt	Bluegrass	Scott
Arnolds Park	Dickinson	Bode	Humboldt
Arthur	Ida	Bolan	Worth
Ash Grove	Davis	Bonair	Howard
Ashton	Osceola	Bonaparte	Van Buren
Aspinwall	Crawford	Bondurant	Polk
Astor	Crawford	Boone (c. s.)	Boone
Atellisa	Muscatine	<i>Stations—A 917 W. 3d St., Nos. 1 to 8.</i>	
Athelstan	Taylor	Rooneville	Dallas
Atkins	Benton	Rotna	Shelby
Atlantic (c. s.)	Cass	Routon	Dallas
Attica	Marion	Roxholm	Boone
Auburn	Sac	Royden	Sioux
Audubon (c. s.)	Audubon	Boyer	Crawford
Augusta	Des Moines	Braddyville	Page
Aurelia	Cherokee	Bradford	Franklin
Aurora	Buchanan	Bradgate	Humboldt
Austinville	Butler		

POST OFFICES IN IOWA—CONTINUED

Brandon	Buchanan	Chillicothe	Wapello
Brayton	Audubon	Church	Allamakee
Brazil	Appanoose	Churchville	Warren
Breda	Carroll	Churdan	Greene
Bremer	Bremer	Cincinnati	Appanoose
Bridgewater	Adair	Clare	Webster
Brighton	Washington	Clarence	Cedar
Bristow	Butler	Clarinda (c. s.)	Page
Britt	Hancock	Clarion (c. s.)	Wright
Bronson	Woodbury	Clarkdale	Appanoose
Brooklyn	Poweshiek	Clarksville	Butler
Brooks	Adams	Clayton	Clayton
Brunsville	Plymouth	Clayworks	Webster
Bryant	Clinton	Clearfield	Taylor
*Bryantburg	Buchanan	Clear Lake	Cerro Gordo
Buchanan	Cedar	Cleghorn	Cherokee
Buckeye	Hardin	Clemons	Marshall
Buckgrove	Crawford	Clermont	Fayette
Buckingham	Tama	Cleves	Hardin
Bucknell	Monroe	Climbing Hill	Woodbury
Buffalo	Scott	Clinton (c. s.)	Clinton
Buffalo Center	Winnebago	Stations—No. 1, Lyons (Ind.)	
Bunch	Davis	Clio	Wayne
Burchinal	Cerro Gordo	Clive	Polk
Burdette	Franklin	Cloverdale	Osceola
Burlington (c. s.)	Des Moines	Clutier	Tama
Stations—Nos. 1 to 10.		Coal City	Appanoose
Burnside	Webster	Coburg	Montgomery
Burt	Kossuth	Coggon	Linn
Bussey	Marion	Coin	Page
Buxton	Monroe	Colesburg	Delaware
Calamus	Clinton	Colfax	Jasper
California	Harrison	College Springs	Page
Callender	Webster	Collins	Story
Calmar	Winneshiak	Colo	Story
Calumet	O'Brien	Columbia	Marion
Camanche	Clinton	Columbus City	Louisa
Cambria	Wayne	Columbus Junction	Louisa
Cambridge	Story	Commerce	Polk
Campbell	Polk	Conesville	Muscatine
*Camp Dodge (Des Moines)	Polk	Conrad	Grundy
Canton	Jackson	Conroy	Iowa
Cantril	Van Buren	*Consol	Monroe
Carbon	Adams	Conway	Taylor
Carlisle	Warren	Coon Rapids	Carroll
Carnavon	Sac	Cooper	Greene
Carney	Polk	Coppock	Henry
Carpenter	Mitchell	Cordova	Marion
Carroll (c. s.)	Carroll	Corley	Shelby
Carrville	Floyd	Cornell	Clay
Carson	Pottawattamie	Corning (c. s.)	Adams
Cartersville	Cerro Gordo	Correctionville	Woodbury
Cascade	Dubuque	Corwith	Hancock
Casey	Guthrie	Corydon (c. s.)	Wayne
Castalla	Winneshiak	Cotter	Louisa
Castana	Monona	Cottonwood	Lee
Cedar	Mahaska	Coulter	Franklin
Cedar Bluff	Cedar	Council Bluffs (c. s.)	Pottawattamie
Cedar Falls	Black Hawk	Stations—Terminal (Ind.), Nos. 1 and 7.	
Stations—A *(Iowa State Normal School.)		Craig	Plymouth
Cedar Rapids	Linn	Cranston	Muscatine
Stations—Nos. 1 to 15.		Crawfordsville	Washington
*Cedar Valley	Cedar	Crescent	Pottawattamie
Centerville	Cedar	Cresco (c. s.)	Howard
Center Junction	Jones	Creston (c. s.)	Union
Center Point	Linn	Cromwell	Union
Centerville (c. s.)	Appanoose	Croton	Lee
Stations—*Streppy. No. 1.		Crystal Lake	Hancock
Central City	Linn	Cumberland	Cass
Chapin	Franklin	Cumming	Warren
Chariton (c. s.)	Lucas	Curlew	Palo Alto
Charles City (c. s.)	Floyd	Cushing	Woodbury
Charleston	Lee	Cylinder	Palo Alto
Charlotte	Clinton	Dakotah City (c. s.)	Humboldt
Charter Oak	Crawford	Dallas	Marion
Chatsworth	Sioux	Dallas Center	Dallas
Chelsea	Tama	Dana	Greene
Cherokee (c. s.)	Cherokee	Danbury	Woodbury
Chester	Howard	Danville	Des Moines

POST OFFICES IN IOWA—CONTINUED

Davenport (c. s.).....	Scott	Eldon	Wapello
Stations—Nos. 1 to 12.		Eldora (c. s.).....	Hardin
David	Mitchell	Eldorado	Fayette
Davis City	Decatur	Eldridge	Scott
Dawson	Dallas	Elgin	Fayette
Dayton	Webster	Elkader (c. s.).....	Clayton
Dean	Appanoose	Elkhart	Polk
Decatur	Decatur	Elk Horn	Shelby
Decorah (c. s.).....	Winneshiek	Elkport	Clayton
Dedham	Carroll	Elliott	Montgomery
Deep River	Poweshiek	Ellston	Ringgold
Defiance	Shelby	Ellsworth	Hamilton
*DeKalb	Decatur	Elma	Howard
Delaware	Delaware	Elrick	Louisa
Delhi	Delaware	Elwood	Clinton
Delmar	Clinton	Elwell	Story
Deloit	Crawford	Ely	Linn
Delphos	Ringgold	Emerson	Mills
Delta	Keokuk	Emmetsburg (c. s.).....	Palo Alto
Denison (c. s.).....	Crawford	Enterprise	Polk
Denmark	Lee	Epworth	Dubuque
Denver	Bremer	*Ernie	Floyd
Derby	Lucas	Essex	Page
Des Moines (c. s.).....	Polk	Estherville (c. s.).....	Emmet
Stations—*Camp Dodge, *Bethel,		Evans	Mahaska
East Des Moines, *Fair Grounds,		Evanston	Webster
Highland Park, *Park Avenue,		Everly	Clay
University Place, Nos. 1 to 10,		Ewart	Poweshiek
Nos. 12 to 15.		Extra	Audubon
De Soto	Dallas	Exline	Appanoose
Devon	Chickasaw	Fairbank	Buchanan
Dewar	Black Hawk	Fairfax	Linn
Dewitt	Clinton	Fairfield (c. s.).....	Jefferson
Dexter	Dallas	(*Fair Grounds Station, Des Moines)	
Diagonal	Ringgold	Fairport	Muscatine
Diamond	Appanoose	Farley	Dubuque
Dickens	Clay	Farlin	Greene
Dike	Grundy	Farmersburg	Clayton
Dillon	Marshall	Farmington	Van Buren
Dinsdale	Tama	Farnhamville	Calhoun
Dixon	Scott	Farragut	Fremont
Dolliver	Emmet	Farrar	Polk
Donahue	Scott	Farson	Wapello
Donnan	Fayette	Faulkner	Franklin
Donnellson	Lee	Fayette	Fayette
Doon	Lyon	Fenton	Kossuth
Dorchester	Allamakee	Ferguson	Marshall
*Douds	Van Buren	Fernald	Story
Dougherty	Cerro Gordo	Fertile	Worth
Dow City	Crawford	Festina	Winneshiek
Downey	Cedar	Floris	Davis
Dows	Wright	Floyd	Floyd
Drakesville	Davis	Folletts	Clinton
Dubuque (c. s.).....	Dubuque	Fonda	Pocahontas
Stations—Nos. 1 to 11.		Fontanelle	Adair
Dudley	Wapello	Forest City (c. s.).....	Winnebago
Dumfries	Pottawattamie	Fort Atkinson	Winneshiek
Dumont	Butler	Fort Des Moines.....	Polk
Dunbar	Marshall	Fort Dodge (c. s.).....	Webster
Duncombe	Webster	Stations—Nos. 1 to 3.	
Dundee	Delaware	Fort Madison (c. s.).....	Lee
Dunkerton	Black Hawk	Stations—No. 1.	
Dunlap	Harrison	Foster	Monroe
Durango	Dubuque	Fostoria	Clay
Durant	Cedar	Franklin	Lee
Durham	Marion	Fraser	Boone
Dyersville	Dubuque	Fredericksburg	Chickasaw
Dysart	Tama	Frederika	Bremer
Eagle Grove	Wright	Fredonia	Louisa
Earlham	Madison	Fredric	Monroe
Earling	Shelby	Fremont	Mahaska
Earlville	Delaware	Froelich	Clayton
Early	Sac	Fruitland	Muscatine
East Des Moines, Station (See Des		Fulton	Jackson
Moines).		Galt	Wright
East Peru	Madison	Galva	Ida
East Pleasant Plain.....	Jefferson	Garber	Clayton
Eddyville	Wapello	Garden City	Hardin
Edgewood	Clayton	Garden Grove	Decatur
Edna	Lyon	Garnavillo	Clayton
Eiberon	Tama	Garner (c. s.).....	Hancock

POST OFFICES IN IOWA—CONTINUED

Garrison	Benton	Hawarden	Sioux
Garwin	Tama	Hawkeye	Fayette
Gaza	O'Brien	Hayesville	Keokuk
Geneva	Franklin	Hayfield	Hancock
George	Lyon	Hayward	Dickinson
Gerled	Kossuth	Hazleton	Buchanan
Germania (now Lakota)	Kossuth	Hedrick	Keokuk
*Giard	Clayton	Henderson	Mills
Gibson	Keokuk	Hepburn	Page
Gifford	Hardin	Herring	Sac
Gilbert	Story	Herrold	Polk
Gilbertville	Black Hawk	Hesper	Winneshiek
Gillett Grove	Clay	High	Iowa
Gilman	Marshall	*High Bridge, R. Station (See Mad-	
Gilmore City	Pocahontas	rid).	
Givin	Mahaska	Highland Center	Wapello
Gladbrook	Tama	Highland Park, Station (See Des	
Gladstone	Tama	Moines).	
Gladwin	Louisa	Hills	Johnson
Glenwood (c. s.)	Mills	Hillsboro	Henry
Glidden	Carroll	Hinton	Plymouth
Goldfield	Wright	Hiteman	Monroe
Goodell	Hancock	Hobarton	Kossuth
Gooselake	Clinton	Hocking	Monroe
Gowrie	Webster	Holbrook	Iowa
Graettinger	Palo Alto	Holland	Grundy
Graf	Dubuque	Holmes	Wright
Grafton	Worth	Holstein	Ida
Graham	Clayton	Homestead	Iowa
Grand Junction	Greene	Honey Creek	Pottawattamie
Grand Mound	Clinton	Hopeville	Clarke
Grand River	Decatur	Hopkinton	Delaware
Grandview	Louisa	Hornick	Woodbury
Granger	Dallas	Hospers	Sioux
Granite	Lyon	Houghton	Lee
Grant	Montgomery	Hubbard	Hardin
Grant Center	Monona	Hudson	Black Hawk
Granville	Sioux	Hull	Sioux
Gravity	Taylor	Humboldt	Humboldt
Gray	Audubon	Humeston	Wayne
Greeley	Delaware	Hunters	Dickinson
Greene	Butler	Huntington	Emmet
Greenfield (c. s.)	Adair	Hurstville	Jackson
Green Island	Jackson	Huxley	Story
Green Mountain	Marshall	Ida Grove (c. s.)	Ida
Greenville	Clay	Imogene	Fremont
Grimes	Polk	Independence (c. s.)	Buchanan
Grinnell	Poweshiek	Indianola (c. s.)	Warren
Griswold	Cass	Inwood	Lyon
Grundy Center (c. s.)	Grundy	Ionia	Chickasaw
Gruver	Emmet	Iowa City (c. s.)	Johnson
Guernsey	Poweshiek	Stations—No. 1.	
Gunwald	Lucas	Iowa Falls	Hardin
Guthrie Center (c. s.)	Guthrie	Ira	Jasper
Guttenberg	Clayton	Ireton	Sioux
Halbur	Carroll	Irving	Tama
Hale	Jones	Irvington	Kossuth
Halfa	Emmet	Irwin	Shelby
Hamburg	Fremont	Jackson Junction	Winneshiek
Hamilton	Marion	Jamaica	Guthrie
Hamlin	Audubon	James	Plymouth
Hampton (c. s.)	Franklin	Janesville	Bremer
Hancock	Pottawattamie	Jefferson (c. s.)	Greene
Hanlontown	Worth	Jerome	Appanoose
Hansell	Franklin	Jesup	Buchanan
Harcourt	Webster	Jewell	Hamilton
Hardy	Humboldt	Joice	Worth
Harlan (c. s.)	Shelby	Jolley	Calhoun
Harper	Keokuk	Jordan	Boone
Harpers Ferry	Allamakee	*Judd	Webster
Harris	Osceola	Kalona	Washington
Hartford	Warren	Kamrar	Hamilton
Hartley	O'Brien	Kanawha	Hancock
Hartwick	Poweshiek	Kellerton	Ringgold
Harvard	Wayne	Kelley	Story
Harvey	Marion	Kellogg	Jasper
Haskins	Washington	Kennebec	Monona
Hastings	Mills	Kensett	Worth
Havelock	Pocahontas	Kenwood	Crawford
Haverhill	Marshall	Kenwood Park	Linn

POST OFFICES IN IOWA—CONTINUED

Kent	Union	Littleport	Clayton
Keokuk	Lee	Little Rock	Lynn
Stations—Nos. 1 and 2.		Little Sioux	Harrison
Keosauqua (c. s.)	Van Buren	Livermore	Humboldt
Keota	Keokuk	Lockman	Monroe
Kesley	Butler	Lockridge	Jefferson
Keswick	Keokuk	Locust	Winneshiek
Keystone	Benton	Logan (c. s.)	Harrison
*Kiene	Buchanan	Lohrville	Calhoun
Kilbourn	Van Buren	Lone Rock	Kossuth
Kilduff	Jasper	Lone Tree	Johnson
Kimballton	Auduson	Long Grove	Scott
Kingsley	Plymouth	Long Point	Tama
Kingston	Des Moines	Lorah	Cass
Kinross	Keokuk	Lorimer	Union
Kirkman	Shelby	Lost Nation	Clinton
Kirkville	Wapello	Loveland	Pottawattamie
Kiron	Crawford	Lovilia	Monroe
Klemme	Hancock	Lowden	Cedar
Knierim	Calhoun	Lowell	Henry
Knoke	Calhoun	Low Moor	Clinton
Knoxville (c. s.)	Marion	Luana	Clayton
Kozza	Iowa	Lucas	Lucas
Lacey	Mahaska	*Lundgren	Webster
Lacona	Warren	*Luray	Marshall
Ladora	Iowa	Luther	Boone
Lake City	Calhoun	Luton	Woodbury
Lake Mills	Winnebago	Luverne	Kossuth
Lake Park	Dickens	Luzerne	Benton
Lake View	Sa	Lynnville	Jasper
Lakota	Mahaska	Lyons Ind. Station (See Clinton).	
†Lakota	Kossuth	Lytton	Sac
†Formerly was Germanla.		McCallsburg	Story
Lamoille	Marshall	McCausland	Scott
Lamoni	Decatur	McClelland	Pottawattamie
Lamont	Buchanan	McGregor	Clayton
Lamotte	Jackson	McIntire	Mitchell
Lanesboro	Carroll	Macedonia	Pottawattamie
Langdon	Clay	Macksburg	Madison
Langworthy	Jones	Madrid	Boone
Lansing	Allamakee	Rural Stations—*High Bridge, Snyder, *Zook Spur.	
Lanyon	Webst	Magnolia	Harrison
La Porte City	Brack Hawk	Malcolm	Poweshiek
Larchwood	Lyon	Mallard	Palo Alto
Larragee	Cherokee	Malloy	Ringgold
Latimer	Frankl	Malvern	Mills
Laurel	Marshall	Manchester (c. s.)	Delaware
Laurens	Pocahontas	Manilla	Crawford
Lavinia	Calhoun	Manly	Worth
Lawler	Chickasaw	Manning	Carroll
Lawn Hill	Hardin	Manson	Calhoun
Lawton	Woodbury	Maple Hill	Emmet
Le Claire	Scott	Maple River	Carroll
Ledyard	Kossuth	Mapleton	Monona
*Leeds Ind. Station (See Sioux City).		Maquoketa (c. s.)	Jackson
LeGrand	Marshall	Marathon	Buena Vista
Lehigh	Webster	Marble Rock	Floyd
Leighton	Mahaska	Marcus	Cherokee
Leland	Winnebago	Marengo (c. s.)	Iowa
Le Mars (c. s.)	Plymouth	Marion (c. s.)	Linn
Lenox	Taylor	Marne	Cass
Leon (c. s.)	Decatur	Marsh	Louisa
Le Roy	Decatur	Marshalltown (c. s.)	Marshall
Leslie	Clarke	Stations—A *(Solders Home), Nos. 1 to 2.	
Lester	Lyon	Martelle	Jones
Letts	Louisa	Martensdale	Warren
Lewis	Cass	Martinsburg	Keokuk
Liberty Center	Warren	Marysville	Marion
Libertyville	Jefferson	Mason City (c. s.)	Cerro Gordo
Lidderdale	Carroll	Stations—No. 3.	
Lima	Fayette	Masonville	Delaware
Lime Springs	Howard	Massena	Cass
Linby	Jefferson	Massillon	Cedar
Lincnoln	Tama	Matlock	Sioux
Linden	Dallas	Maurice	Sioux
Lineville	Wayne	Maxwell	Story
Linn Grove	Buena Vista	Maynard	Fayette
Lisbon	Linn	Mechanicsville	Cedar
Liscomb	Marshall		
Little Cedar	Mitchell		

POST OFFICES IN IOWA—CONTINUED

Mederville	Clayton	New Hampton (c. s.)	Chickasaw
Mediapolis	Des Moines	New Hartford	Butler
Melbourne	Marshall	New Liberty	Scott
Melcher	Marion	New London	Henry
Melrose	Monroe	New Market	Taylor
Meltonville	Worth	Newport	Louisa
Melvin	Osceola	New Providence	Hardin
Menlo	Guthrie	New Sharon	Mahaska
Meriden	Cherokee	Newton (c. s.)	Jasper
Merrill	Plymouth	New Vienna	Dubuque
Meservey	Cerro Gordo	New Virginia	Warren
Meyer	Mitchell	Nichols	Muscatine
Middletown	Des Moines	Noble	Washington
Miles	Jackson	Nodaway	Adams
Milford	Dickinson	Nora Springs	Floyd
Miller	Hancock	Northboro	Page
Millersburg	Iowa	North Buena Vista	Clayton
Millerton	Wayne	North English	Iowa
Milo	Warren	North Liberty	Johnson
Milton	Van Buren	North McGregor	Clayton
Minburn	Dallas	North Washington	Chickasaw
Minden	Pottawattamie	Northwood (c. s.)	Worth
Mineola	Mills	Norwalk	Warren
*Minerva	Marshall	Norway	Benton
Mingo	Jasper	Norwich	Page
Missouri Valley	Harrison	Norwoodville	Polk
Mitchell	Mitchell	Numa	Appanoose
Mitchellville	Polk	Oakdale	Johnson
Modale	Harrison	Oakland	Pottawattamie
Moingona	Boone	Oakley	Lucas
Mondamin	Harrison	Oakville	Louisa
Moneta	O'Brien	Oasis	Johnson
Monmouth	Jackson	Ocheyedan	Osceola
Monona	Clayton	Odebolt	Sac
Monroe	Jasper	Oelwein	Fayette
Montieth	Guthrie	Ogden	Boone
Montezuma (c. s.)	Poweshiek	Okoboji	Dickinson
Montgomery	Dickinson	Olds	Henry
Monticello	Jones	Olin	Jones
Montour	Tama	Ollie	Keokuk
Montpelier	Muscatine	Olmitz	Lucas
Montrose	Lee	Onawa (c. s.)	Monona
Moorhead	Monona	Oneida	Delaware
Moorland	Webster	Onslow	Jones
*Moran	Dallas	Ontario	Story
Moravia	Appanoose	Oran	Fayette
Morley	Jones	Orange City (c. s.)	Sioux
*Morningside, Station (See Sioux City).		Orchard	Mitchell
Morning Sun	Louisa	Orient	Adair
Morrison	Grundy	Orilla	Warren
Morse	Johnson	Orleans	Dickinson
Morton Mills	Montgomery	Orson	Harrison
Moscow	Muscatine	Osage (c. s.)	Mitchell
Moulton	Appanoose	Osborne	Clayton
Mount Auburn	Benton	Osceola (c. s.)	Clarke
Mount Ayr (c. s.)	Ringgold	Osgood	Palo Alto
Mount Etna	Adams	Oskaloosa (c. s.)	Mahaska
Mount Hamill	Lee	Ossian	Winneshek
Mount Pleasant (c. s.)	Henry	Osterdock	Clayton
Mount Sterling	Van Buren	Otho	Webster
Mount Union	Henry	Otley	Marion
Mount Vernon	Linn	Oto	Woodbury
Mount Zion	Van Buren	Otranto Station	Mitchell
Moville	Woodbury	Ottosen	Humboldt
Murray	Clarke	Ottumwa (c. s.)	Wapello
Muscatine (c. s.)	Muscatine	<i>Branch Postoffice—Riverview.</i>	
<i>Stations—Nos. 1 to 3.</i>		<i>Stations—Nos. 1-2-5-6.</i>	
Mystic	Appanoose	Owasa	Hardin
Nashua	Chickasaw	Oxford	Johnson
Nashville	Jackson	Oxford Junction	Jones
Nemaha	Sac	Oyens	Plymouth
Neola	Pottawattamie	Pacific Junction	Mills
Nevada (c. s.)	Story	Packwood	Jefferson
Nevinsville	Adams	Page	Page
New Albin	Allamakee	Palmer	Pocahontas
New Boston	Lee	Palo	Linn
Newburg	Jasper	Panama	Sheiby
Newell	Buena Vista	Panora	Guthrie
Newhall	Benton	Paralta	Linn
		Paris	Linn

POST OFFICES IN IOWA—CONTINUED

*Park Avenue Station (See Des Moines)		Rinard	Calhoun
Parkersburg	Butler	Ringsted	Emmet
Parnell	Iowa	Rippey	Greene
Paton	Greene	River Junction	Johnson
Patterson	Madison	Riverside	Washington
Paulina	O'Brien	River Sioux	Harrison
Payne	Fremont	Riverton	Fremont
Pekin	Keokuk	Riverview Station (See Ottumwa)	
Pella	Marion	Robertson	Hardin
Peosta	Dubuque	Robins	Linn
Percival	Fremont	Rock Falls	Cerro Gordo
Percy	Marion	Rockford	Floyd
Perkins	Sioux	Rock Rapids (c. s.)	Lyon
Perlee	Jefferson	Rock Valley	Sioux
Perry	Dallas	Rockwell	Cerro Gordo
Pershing	Marion	Rockwell City (c. s.)	Calhoun
Persia	Harrison	Rodman	Palo Alto
Peterson	Clay	Rodney	Monona
Petersville	Clinton	Roland	Story
Pleron	Woodbury	Roife	Pocahontas
Pilot Grove	Lee	Rome	Henry
Pilot Mound	Boone	Roscoe	Des Moines
Pioneer	Humboldt	Rose Hill	Mahaska
Pisgah	Harrison	Ross	Audubon
Plainfield	Bremer	Rossie	Clay
Plano	Appanoose	Rowan	Wright
Plato	Cedar	Rowley	Buchanan
Pleasanton	Decatur	Royal	Clay
Pleasant Plain	Jefferson	Rubio	Washington
Pleasant Valley	Scott	Rudd	Floyd
Pleasantville	Marion	Runnells	Polk
Plessis	O'Brien	Russell	Lucas
Plouer	Pocahontas	Ruthven	Palo Alto
Plymouth	Cerro Gordo	Rutland	Humboldt
Pocahontas (c. s.)	Pocahontas	Ryan	Delaware
Polk	Polk	Sabula	Jackson
Pomeroy	Calhoun	Sac City (c. s.)	Sac
Popejoy	Franklin	Saint Ansgar	Mitchell
Portland	Cerro Gordo	Saint Anthony	Marshall
Portsmouth	Shelby	Saint Benedict	Kossuth
Postville	Allamakee	Saint Charles	Madison
Prairieburg	Linn	Saint Donatus	Jackson
Prairie City	Jasper	Saint Lucas	Fayette
Prescott	Adams	Saint Marys	Warrar
Preston	Jackson	Saint Olaf	Clayton
Pringhar (c. s.)	O'Brien	Salem	Henry
Primrose	Lee	Salix	Woodbury
Princeton	Scott	Sanborn	O'Brien
Prole	Warren	Saratoga	Howard
Promis City	Wayne	Scarville	Winnebago
Protivin	Howard	Schaller	Sac
Pulaski	Davis	Schleswig	Crawford
Purdy	Lucas	Scotch Grove	Jones
Quasqueton	Buchanan	Scranton	Greene
Quimby	Cherokee	Searsboro	Poweshiek
Radcliffe	Hardin	*Sedan	Appanoose
Rake	Winnebago	Selma	Van Buren
Raleigh	Emmet	Seney	Plymouth
Ralston	Carroll	Sergcant Bluff	Woodbury
Randalia	Fayette	Sewal	Wayne
Randall	Hamilton	Sexton	Kossuth
Randolph	Fremont	Seymour	Wayne
Rathbun	Appanoose	Shambaugh	Page
Raymond	Black Hawk	Shaannon City	Union
Reasnor	Jasper	Sharpsburg	Taylor
Redding	Ringgold	Sheffield	Franklin
Redfield	Dallas	Shelby	Shelby
Red Oak (c. s.)	Montgomery	Sheldahl	Polk
Reinbeck	Grundy	Sheldon	O'Brien
Rembrandt	Buena Vista	Shell Rock	Butler
Remsen	Plymouth	Shellsburg	Benton
Renwick	Humboldt	Shenandoah	Page
Rhodes	Marshall	Sherwood	Calhoun
Riceville	Mitchell	Shipley	Story
Richards	Calhoun	Shueyville	Johnson
Richard	Keokuk	Sibley (c. s.)	Osceola
Richmond	Washington	Sidney (c. s.)	Fremont
Ricketts	Crawford	Sigourney (c. s.)	Keokuk
Ridgeway	Winneshiak	Silver City	Mills
		Sioux Center	Sioux

POST OFFICES IN IOWA—CONTINUED

Sioux City (c. s.)	Woodbury	Thurman	Fremont
Stations—*Leeds, (Ind.), *Morning-		Ticonic	Monona
side, *Stock Yards, Nos. 1 to 4.		Tiffin	Johnson
Sioux Rapids	Buena Vista	Tilton	Poweshiek
Slater	Story	Tingley	Ringgold
*Slifer	Webster	*Tioga	Mahaska
Sloan	Woodbury	Tipperary	Lucas
Smithland	Woodbury	Tipton (c. s.)	Cedar
Soldier	Monona	Titonka	Kossuth
*Soldiers' Home, Sta. A. (See Mar-		Toddville	Linn
shalltown).		Toatesville	Mitchell
Solon	Johnson	Toledo (c. s.)	Tama
Somers	Calhoun	Toronto	Clinton
South Amana	Iowa	Tracy	Marion
South English	Keokuk	Traer	Tama
Spaulding	Union	Treynor	Pottawattamie
Spechts Ferry	Dubuque	Tripoli	Bremer
Spencer (c. s.)	Clay	Troy	Davis
Sperry	Des Moines	Troy Mills	Linn
Spillville	Winneshiek	Truesdale	Buena Vista
Spirit Lake (c. s.)	Dickinson	Truro	Madison
Spragueville	Jackson	Turin	Monona
Springbrook	Jackson	Turkey River	Clayton
Springdale	Cedar	Turner	Jasper
Spring Hill	Warren	Tyrone	Monroe
Springville	Linn	Udell	Appanoose
Stacyville	Mitchell	Ulmer	Sac
Stanhope	Hamilton	Underwood	Pottawattamie
Stanley	Buchanan	Union	Hardin
Stanton	Montgomery	Unionville	Appanoose
Stanwood	Cedar	University Park	Mahaska
State Center	Marshall	University Place, Station (See Des	Moines).
Steamboat Rock	Hardin	Urbana	Benton
Stennett	Montgomery	Ute	Monona
*Stilwell	Poweshiek	Vail	Crawford
Stockport	Van Buren	Valeria	Jasper
Stockton	Muscatine	Valley Junction	Polk
*Stock Yards, Station (See Sioux		Vandevle	Marshall
City).		Van Horn	Benton
Stone City	Jones	Van Meter	Dallas
Storm Lake (c. s.)	Buena Vista	Van Wert	Decatur
Story City	Story	Varina	Pocahontas
Stout	Grundy	Ventura	Cerro Gordo
Strahan	Mills	Victor	Iowa
Stratford	Hamilton	Villisca	Montgomery
Strawberry Point	Clayton	Vincennes	Lee
*Streppy (Rural, Centerville).		Vincent	Webster
Struble	Plymouth	Vining	Tama
Stuart	Guthrie	Vinton (c. s.)	Benton
Sully	Jasper	Viola	Linn
Sulphur Springs	Buena Vista	Volga	Clayton
Summerset	Warren	Voorhies	Black Hawk
Sumner	Bremer	Wadena	Fayette
Sunbury	Cedar	Walcott	Scott
Superior	Dickinson	Walford	Benton
Sutherland	O'Brien	Walker	Linn
Swaledale	Cerro Gordo	Wallingford	Emmet
Swan	Marion	Wall Lake	Sac
Swea City	Kossuth	Walnut	Pottawattamie
Swedesburg	Henry	Wapello (c. s.)	Louisa
Swisher	Johnson	Ward	Monroe
Sylvia	Linn	Ware	Pocahontas
Tabor	Fremont	Washburn	Black Hawk
Taintor	Mahaska	Washington (c. s.)	Washington
Talleyrand	Keokuk	Washta	Cherokee
Talmage	Union	Waterloo (c. s.)	Black Hawk
Tama	Tama	Stations—A 217 East Fifth Street,	
Teeds Grove	Clinton	Nos. 1 to 3.	
Templeton	Carroll	Waterville	Allamakee
Tennant	Shelby	Watkins	Benton
*Terminal Station (See Council		Waubeck	Linn
Bluffs).		Waucoma	Fayette
Terril	Dickinson	Waukee	Dallas
Thayer	Union	Waukon (c. s.)	Allamakee
The Inn	Dickinson	Waukon Junction	Allamakee
Thompson	Winnebago	Waupeton	Dubuque
Thor	Humboldt	Waverly (c. s.)	Bremer
Thornburg	Keokuk	Wayland	Henry
Thornton	Cerro Gordo	Webb	Clay
Thorpton	Delaware		

POST OFFICES IN IOWA—CONTINUED

Webster	Keokuk	Whittier	Linn
Webster City (c. s.)	Hamilton	Wick	Warren
Weldon	Decatur	Wilke	Hardin
Wellman	Washington	Williams	Hamilton
Wellsburg	Grundy	Williamsburg	Iowa
*Wellston	Washington	Williamson	Lucas
Welton	Clinton	Wilton Junction	Muscatine
Wesley	Kossuth	Winfield	Henry
West	Iowa	Winterset (c. s.)	Madison
West Bend	Palo Alto	Winthrop	Buchanan
West Branch	Cedar	Wiota	Cass
West Burlington	Des Moines	Woden	Hancock
West Chester	Washington	Woodbine	Harrison
Westfield	Plymouth	Woodburn	Clarke
Westgate	Fayette	Woodward	Dallas
West Grove	Davis	Woolstock	Wright
West Liberty	Muscatine	Worthington	Dubuque
Weston	Pottawattamie	Wright	Mahaska
Westphalia	Shelby	Wyman	Louisa
West Point	Lee	Wyoming	Jones
West Side	Crawford	Yale	Guthrie
West Union (c. s.)	Fayette	Yarmouth	Des Moines
Wever	Lee	Yetter	Calhoun
What Cheer	Keokuk	Yorkshire	Harrison
Wheatland	Clinton	Yorktown	Page
Whiting	Monona	Zearing	Story
Whittemore	Kossuth	*Zook Spur, Station.	(See Madrid).
Whitten	Hardin	Zwingle	Dubuque

POST OFFICES DISCONTINUED

Office	County	Supplied From
Aome	Howard	Riceville
Armour	Pottawattamie	Treynor
Ascot	Pottawattamie	Crescent
Bearcreek	Wapello	Bidwell
Bear Grove	Guthrie	Guthrie Center
Belinda	Lucas	Chariton
Beres	Adair	Anita
Berlin (e)	Tama	Lincoln
Bertram	Linn	Cedar Rapids
Bidwell	Wapello	Ottumwa
Bingham	Page	Shenandoah
Blockly	Decatur	Leon
Blythe	Mahaska	Rose Hill
Boyd	Chickasaw	New Hampton
Brainard	Fayette	West Union
Brazil	Appanoose	Mystic
Bretner	Bremer	Waverly
Briscoe	Adams	Cumberland
Brown	Clinton	Delmar
Brownville	Mitchell	Osaage
Brushy	Webster	Duncombe
Bryantburg	Buchanan	Hasleton
Buena Vista	Clinton	Dixon
Butler	Keokuk	Hedrick
Camp Dodge	Polk	
Cairo	Louisa	Columbus Junction
Caledonia	Ringgold	Mount Ayr
Callope	Sioux	Hawarden
Canby	Adair	Casey
Carnes	Sioux	Alton
Carrville	Floyd	Charles City
Chisholm	Monroe	Avery
Cleveland	Lucas	Lucas
Cowl Creek	Keokuk	What Cheer
Coalfield	Monroe	Edlyville
Conger	Warren	St. Charles
Conover	Winnechiek	Calmar
Cornelia	Wright	Clarion
Cou Falls	Johnson	Swisher
County Line	Jefferson	Batavia
Covington	Linn	Palo
Crockett	Mahaska	Bussey
Crocker	Polk	Pulk
Crooks	Webster	Burnside
Curtis	Johnson	North Liberty
Dahlonega	Wapello	Ottumwa
Dale	Guthrie	Stuart
Dalton	Plymouth	Le Mars
Deer Creek	Worth	Northwood
Doude Leando (e)	Van Buren	Doude
Douglass	Fayette	West Union
Duncan	Hancock	Britt
Dunreath	Marion	Cordova
Ehler	Delaware	Ryan
Ells	Crawford	Boyer
Elwell	Story	Maxwell
Eveland	Mahaska	Bussey
Everist	Marion	Bussey
Fairmount	Jasper	Monroe
Fanslers	Guthrie	Guthrie Center
Fern	Grundy	Stout
Fifield	Marion	Cordova
Fiscus	Shelby	Audubon
Fisk	Adair	Orient
Flagler	Marion	Knoxville
Flugstad	Webster	Duncombe
Folsom	Mills	Pacific Junction
Ford	Warren	Swan
Fraker	Monroe	Albia
Fredsville	Grundy	Cedar Falls
Galbraith	Kossuth	Luverne

POST OFFICES DISCONTINUED—Continued

Office	County	Supplied From
Galland	Lee	Montrrose
Gambill	Scott	McCausland
Gardiner	Dallas	Bouton
Georgetown	Monroe	Melrose
Glendon	Guthrie	Menlo
Glenellen	Woodbury	Sergeant Bluff
Grab	Pottawattamie	Loveland
Grab	Dubuque	Peosta
Grandview Station	Polk	Des Moines
Grant Center	Monona	Rodney
Grant City	Sac	Auburn
Gridley	Emmet	Maple Hill
Gunder	Clayton	Postville
Hanford	Cerro Gordo	Mason City
Hastie	Polk	Adelphi
Harve	Washington	Crawfordsville
Hawthorne	Montgomery	Red Oak
Hayes	Adams	Carbon
Hayward	Dickinson	Spirit Lake
Hawleyville	Page	Clarinda
Hebron	Adair	Orient
Herndon	Guthrie	Jamaica
Hicks	Black Hawk	Reinbeck
Highlandville	Winnebiek	Locust
Highview	Hamilton	Webster
Hillsdale	Mills	Glenwood
Homer	Hamilton	Webster City
Hoprig	Emmet	Graettinger
Horton	Bremer	Waverly
Hustad	Mitchell	Lyle, Minn.
Hutchins	Hancock	Britt
Hynes	Monroe	Avery
Industry	Webster	Fort Dodge
Ingersoll Station	Polk	Des Moines
Iron Hills	Jackson	Maquoketa
Iowa Center	Story	Maxwell
Jacobs	Poweshiek	Grinnell
Jamison	Clarke	New Virginia
Jerico	Chickasaw	New Hampton
Johnston	Polk	Des Moines
Jubilee	Black Hawk	Raymond
Kalo	Webster	Otho
Kendallville	Winnebiek	Cresco
Kennedy	Dallas	Adel
Knowlton	Ringgold	Diagonal
Knox	Fremont	Thurman
LaCrew	Lee	West Point
Laddedale	Davis	Eldon
Ladoga	Taylor	Gravity
Lakewood	Lyon	Rock Rapids
Latty	Des Moines	Burlington
Lee	Ringgold	Lamoni
Lens	Webster	Gowrie
Linnburg	Webster	Pilot Mound
Linn Junction	Linn	Marion
Littleton	Buchanan	Jesup
Living Spring	Pottawattamie	Treynor
Loring	Polk	Maxwell
Lunford	Davis	Bloomfield
Lyman	Cass	Griswold
Lyns	Clinton	Clinton
McNally		Ireton
McPaul	Fremont	Bartlett
McPherson	Montgomery	Red Oak
Macy	Hardin	Ackley
Malone	Clinton	Dewitt
Manhattan	Dickinson	Spirit Lake
Marquisville	Polk	Des Moines
Maud	Allamakee	Waukon
Mets	Jasper	Newton
Methodist Camp	Dickinson	Spirit Lake
Middle River	Madison	Dexter
Millerville	Plymouth	Westfield
Mineral Ridge	Boone	Boone
Minkler	Bremer	Fairbanks
Monterey	Davis	West Grove

POST OFFICES DISCONTINUED—Continued

Office	County	Supplied From
Murphy	Jasper	Newton
National	Clayton	McGregor
Navan	Winneshiak	Jackson Junction
Neils	Winnebago	Forest City
Nira	Washington	Wellman
Noel	Scott	Long Grove
Norman	Winnebago	Emmons, Minn.
North Branch	Guthrie	Adair
Nugent	Keokuk	Hedrick
Olivet	Mahaska	Leighton
Osgood	Palo Alto	Emmetsburg
Oxford Mills	Jones	Oxford Junction
Packard	Butler	Clarksville
Park Station	Black Hawk	Waterloo
Pekay	Mahaska	Givin
Pleasant Grove	Henry	New London
Pleissis	O'Brien	Hartley
Poplar	Audubon	Audubon
Port Louisa	Louisa	Wapello
Powersville	Floyd	Greene
Quarry	Marshall	Marshalltown
Quick	Pottawattamie	Council Bluffs
Republic	Chickasaw	Ionia
Rex	Mahaska	Lovilia
Ringgold	Ringgold	Mount Ayr
Robinson	Delaware	Ryan
Rogers	Linn	Central City
Rossville	Alamakee	Waukon
Rutledge	Wapello	Ottumwa
Saint Marys	Warren	Wick
Saint Sebald	Clayton	Strawberry Point
Sandspring	Delaware	Hopkinton
Santiago	Polk	Mitchellville
Sattre	Winneshiak	Decorah
Saude	Chickasaw	Lawler
Seevers	Jasper	Colfax
Shady Grove	Buchanan	Jesup
Sherman	Hardin	Hubbard
Sinclair	Butler	Parkersburg
Slifer	Webster	Gowrie
Stennett	Montgomery	Red Oak
Stiles	Davis	Bloomfield
Stilson	Hancock	Britt
Summitville	Lee	Keokuk
Sweetland	Muscatine	Muscatine
Taylor	Pottawattamie	Oakland
Thorpe	Delaware	Manchester
Thrall	Wright	Goldfield
Titus	Washington	Washington
Trenton	Henry	Mt. Pleasant
Tuskeega	Decatur	Lamoni
Tyrone	Monroe	Melrose
Union Mills	Mahaska	New Sharon
Urbandale	Polk	Des Moines
Veo	Jefferson	Richland
Verdi	Washington	Washington
Village Creek	Alamakee	Lansing
Watson	Clayton	McGregor
Watterson	Ringgold	Mount Ayr
West Mitchell	Mitchell	Mitchell
Whiteburg	Monroe	Albia
White City	Mahaska	Eddyville
White Oak	Mahaska	Cedar
Wichita	Guthrie	Guthrie Center
Wightman	Calhoun	Lohrville
Winslow	Black Hawk	Janesville
Wood	Clayton	Edgewood
Woodland	Decatur	Garden Grove
Woolson	Jefferson	Richland

REPORT OF PROCEEDINGS OF THE EXECUTIVE COUNCIL.

FOR THE YEARS 1921 AND 1922.

Made under authority of sub-section 6 of section 157 of the supplement to the code, 1913, from the minutes of proceedings of the executive council.

DEPOSITORY BONDS APPROVED FOR BANKS RECEIVING STATE FUNDS

1921

January 4—First Trust and Savings Bank, \$200,000; Euclid Avenue State Bank, \$25,000; Commercial Savings Bank, \$245,000; Iowa Trust and Savings Bank, \$350,000; Home Savings Bank, \$200,000; Valley National Bank, \$500,000; United State Bank, \$200,000; Bankers Trust Company, \$100,000; Iowa Loan and Trust Company, \$1,000,000; Drake Park Bank, \$35,000; Northern Trust & Savings Bank, \$25,000; Peoples Savings Bank, \$400,000; Capital City State Bank, \$200,000; Des Moines National Bank, \$2,400,000.

January 6—Central Trust Company, \$375,000; Des Moines Savings Bank, \$500,000; Iowa National Bank, \$1,500,000.

January 21—Euclid Avenue State Bank, \$15,000; Des Moines Trust Company, \$25,000; Central State Bank, \$380,000; Mechanics Savings Bank, \$12,500; Security Trust & Savings Bank, \$30,000; Commercial Savings Bank, \$30,000.

February 1—University State Bank, \$100,000.

March 17—First Trust & Savings Bank, \$100,000.

March 23—Commercial Savings Bank, \$500,000.

April 11—Home Savings Bank, \$50,000.

April 19—Commercial Savings Bank, \$70,000.

May 6—Iowa Trust and Savings Bank, \$50,000.

May 9—United State Bank, \$40,000.

May 13—United State Bank, \$25,000.

May 16—Central Trust Company, \$50,000.

May 28—Peoples Savings Bank, \$300,000.

May 31—Iowa Trust and Savings Bank, \$100,000.

June 6—Home Savings Bank, \$50,000; United State Bank, \$25,000.

September 24—Commercial Savings Bank, \$45,000.

October 3—Cottage Grove State Bank, \$10,000.

November 2—Euclid Avenue State Bank, \$20,000.

November 29—Des Moines Trust Company, \$15,000.

1922

January 11—United State Bank, \$15,000.

March 10—Northern Trust and Savings Bank, \$25,000.

April 25—Cottage Grove State Bank, \$5,000.

May 11—Central State Bank, \$250,000; Central Trust Company, \$200,000.

May 18—Iowa Loan and Trust Company, \$100,000; Euclid Avenue State Bank, \$75,000.

November 2—Des Moines National Bank, \$400,000.

November 9—East Side State Bank, \$10,000; Drake Park Bank, \$35,000; Des Moines National Bank, \$250,000.

CAPITOL EXTENSION

1921

January 21—Rental of Governor's Mansion to W. L. Harding authorized.

January 21—Compromise settlement with L. L. Miller on old capitol extension account ordered.

- January 21—Capitol extension engineer authorized to sell excess coal.
 January 21—Issuance of capitol extension improvement certificates in the amount of \$35,000 authorized.
 February 9—Patent authorized issued to C. W. Drescher for lot 20.
 February 26—Abstract to lots in Governor Square Addition ordered changed.
 April 20—Arthur H. Neumann & Company awarded contract for grading south end of capitol grounds.
 April 26—Potts Bros. awarded curbing contract.
 May 3—Des Moines Street flat ordered kellastoned.
 May 9—Lighting of Grand Avenue authorized.
 May 9—Shrine emblem to be used as floral decoration.
 May 9—Ten white birch trees ordered planted in memory of Iowa nurses.
 May 10—Geo. F. Lambert awarded contract for concrete light bases.
 May 26—Contract for sodding awarded to Pewick Bros.
 September 26—Appropriation from capitol extension fund set aside for planting of south end of plateau.
 October 15—Services of capitol extension employes, with exception of one engineer, ordered discontinued.
 October 15—Resignation of O. W. Crowley as capitol extension engineer accepted.
 October 21—Employment of one person for the maintenance of the capitol grounds authorized.
 November 8—Des Moines Western Railway Company ordered to remove certain earth from plateau.
 November 18—Mining apparatus and mule ordered sold.

1922

- March 10—Resolution relative to the continuation of capitol extension improvements unanimously adopted.
 April 25—Resolution for the sale of capitol extension and improvement certificates adopted.
 September 5—Greenhouse leased.
 October 6—Memorial trees to be planted on capitol grounds.
 November 9—Patent issued to Jennie L. Duckstein for lot 23, Governor Square Addition.

CONTRACTS AUTHORIZED

1921

- March 7—For art windows in Historical Building to Central Art Glass Works.
 April 20—For grading to Arthur H. Neumann & Co.
 April 26—For curbing to Potts Bros.
 May 2—For automobile license plates to S. G. Adams Stamp & Stationery Company.
 May 3—For fish hatchery at Clear Lake to A. L. Lake.
 May 26—For sodding to Pewick Bros.
 May 26—For steel sash for skylight at Historical Building to David Lupton Sons Company.
 August 17—For survey of an island to R. C. Waddle.
 August 20—For coal to Economy Coal Company.
 September 24—For survey of an island to R. C. Waddle.
 October 6—For survey of an island to R. C. Waddle.

1922

- February 4—For survey of island to Allen R. Boudnot.
 March 1—For coal to Saylor Coal Company.
 March 1—For automobile license plates to S. G. Adams Stamp & Stationery Company.
 March 1—For chauffeur's badges to F. H. Noble & Company.
 April 15—For survey of an island to R. C. Waddle.
 October 6—For survey of an island to R. C. Waddle.
 December 6—For survey of two islands to Central States Engineering Company.
 December 29—For survey of an island to R. C. Waddle.

LAKE BEDS

1921

- May 11—Interest on drainage bonds of Swan Lake ordered paid.
 May 13—Amount due on Swan Lake drainage bonds ordered paid.
 May 16—Highway commission ordered to make survey of Goose Lake.
 July 19—Resolution relative to boundary line of Goose Lake approved.
 July 22—Resolution relative to acknowledgment of boundary line between
 owners of Goose Lake approved.
 October 21—Repairs to Rush Lake dam authorized.
 November 2—Interest on Swan Lake drainage bonds ordered paid.
 November 14—Survey of Wall Lake shore line ordered made.

1922

- January 27—Sale of lots within Ryan and East Swan Lakes ordered.
 March 10—Attorney general to file objections to additional assessments on
 East Swan Lake.
 March 10—Report of secretary of state relative to sale of Ryan and East
 Swan Lakes presented to council.
 March 10—Reappraisal of Ryan and East Swan Lakes ordered.
 March 27—Repairs to Silver Lake dam authorized.
 April 4—Claim of Central States Engineering Company for survey of Mus-
 catine slough approved.
 April 25—Principal and interest on East Swan Lake drainage bonds ordered
 paid.
 May 29—Survey of Towhead Lake ordered.
 August 24—Thistles on Mud Lake ordered destroyed.
 September 5—Dam ordered built at Dead Lake.
 November 9—Interest on Swan Lake drainage bonds ordered paid.

 COMPROMISE OF PENALTIES ON CORPORATIONS FOR FAILURE TO
 FILE REPORTS

1921

- March 7—Iowa Development Company; Ellis Park Stone Company.
 March 30—Farmers Co-operative Company; Manilla Telephone Company;
 Commonwealth Mortgage Bond Company.
 April 4—Pearsall Manufacturing Company; Advocate, Inc.
 April 25—E. J. Heisel Company.
 April 26—Farmers Mutual Telephone Company of Woolstock.
 May 3—Central Railroad & Bridge Company.
 June 10—Woodburn Independent Telephone Company.
 July 22—Sioux City Bus & Transfer Company; Alta Hospital Association.
 August 3—Dundee Woolen Mills.
 November 29—Union Telephone Company.

1922

- April 3—Perfection Tire & Rubber Company.
 April 25—B. H. Quick & Son.
 May 5—Farmers Cooperative Company.
 May 11—Apperson-Iowa Motor Car Company.
 May 23—Farmers Elevator Company of Mallard.
 June 19—Stewart Manufacturing Company.
 June 24—Ball Electric Company.
 November 22—Green Tree Telephone Company.

CORPORATIONS AUTHORIZED TO ISSUE STOCK IN EXCHANGE OF
PROPERTY OR SURPLUS

1921

- January 4—Frank Brothers; Marion County Electric Company.
 January 22—Denecke Stores Company; University Publishing Company;
 U-T-K Shoe Company.
 January 24—Mt. Arbor Nurseries; Universal Car Company.
 February 7—Hutchinson Candy Company; Orange Township Telephone Com-
 pany.
 February 9—Burlington Gazette Company; Central Lumber & Supply Com-
 pany; Farley & Loetscher Manufacturing Company; Central Lumber and Coal
 Company.
 February 15—G. H. Jenkinson Company; L. H. Hartliep Auto Company.
 February 21—Press-Citizen Company; Hawkeye Loan & Brokerage Com-
 pany; Abbott & Son; Metcalf-Wheatland Company.
 February 26—A. F. Smith Company.
 February 28—F. M. Jaeger Hardware Company; Lundberg & Seidenbecker,
 Inc.; Iowa Oil Company.
 March 7—Dinsdale Grain & Lumber Company.
 March 17—Carr & Corning Rubber Company; Clinton Refrigerating Company;
 C. E. Erickson Company; Harrison Printing Company; J. P. Hess Company;
 Holstein Lumber Company; Motor List Company; United Business Institutes.
 March 23—Waits-Best Lumber Company.
 March 24—H. A. Baker Company; Farmers Cooperative Elevator Company;
 Pile Ice Cream Company; National Fidelity Life Insurance Company; Weart &
 Lysaght Company.
 March 30—Liberty Oil Company; Maytag Company.
 April 4—Model Drug Company; New State Sales Company; Brady Transfer
 & Storage Company; Merrell Canning Company.
 April 11—James Black Dry Goods Company; Davenport Locomotive Works;
 John Ernsdorff Iron Company; Fullmer Builders Supply Company; Herring
 Motor Company; Laurance Press Company; Mississippi Pearl Button Company.
 April 15—Mason City Drain Tile Company; Mason City Sewer Pipe Com-
 pany; Mason City Brick & Tile Company; Mason City Clay Works; American
 Brick & Tile Company.
 April 19—American Abstract Company; Des Moines Sand & Fuel Company;
 Dotson-Kerwin Company; Eagle Iron Works; Electric Contractors Supply
 Company.
 April 26—Chittenden & Eastman Company; Paul Davis Dry Goods Company;
 W. F. Grandy Company; Porter & Dilger Company.
 May 3—Clermont Brick & Sand Company; Frankel Clothing Company; Pratt
 Paper Company; Sharon Telephone Company.
 May 11—Electrical & Engineering Construction Company.
 May 13—Crusader Products Company.
 May 19—Standard Glass & Paint Company.
 May 23—American Investment and Land Company; Clarke Construction
 Company; Iowa Dairy Company.
 June 2—Bellaire Radium Institute; Marshall Telephone Company; Mid-West
 Steel Construction Company; M. M. Moen Company.
 June 6—Palmer School of Chiropractic.
 June 10—Dexter Company.
 June 17—Galinsky-Blank Building Company; Sioux City Serum Company;
 Sloux Holding Company; Spring Valley Farm Company.
 June 27—Cyclone Vaporizer & Manifold Generator Company; Federal Print-
 ing Company; New Nonparell Company.
 July 1—Black Hawk Oil Corporation; Holstein Telephone Company.
 July 6—Davidson Building Company.
 July 15—Central Coal Company; Des Moines Casket Company; Des Moines
 Steel Company; Rivoli Play Houses.
 July 25—Rural Power Company.

August 3—R. J. Barrett & Sons Co.; Colonial Chemical Company; Consumers Power Company; Cooper Clothing Company; McAllister Store Company; McClum Refrigerating Company; Northwestern Gravel Company; Sanitary Company; Sunny Life Remedy Company; Wilson Tractor Mfg. Company.

August 8—Register & Tribune Company.

August 10—A. G. Graben Motor Company; The Shirt Shop; Uglow Chain Tightener Company; Keokuk Canning Company.

August 17—Becker Hazleton Company; Buettell Bros. Company; Farmers Exchange Company; Forest Park Amusement Company; W. H. Hartman Company.

August 20—Seibel Oil Corporation.

August 25—Gaulding & Brown Agency; Follis Auto Service Company; B. E. Short Company; Summitt Coal Company.

September 6—Groneweg & Schoentgen Company.

September 24—Currie-Van Ness Company; Haskins Bros. Company; Hotel Jackson Company; Keosauqua Oil Service Company; North Iowa Clinic.

October 6—W. A. S. Oil & Gas Company.

October 10—Big Three Products Company; Capitol Hill Securities Company.

October 15—Irvington Center Telephone Company.

October 21—Tribune Publishing Company; Iowa Southern Utilities Company; Forest Park Company.

November 2—Gilbert Perkins Electric Company; Granville Telephone Company; Lost Nation and Keystone Telephone Company; Pilgrim Company; Sayre Coal and Mining Company.

November 8—O'Dea Hardware Company; Waterloo Times-Tribune Publishing Company.

November 14—International Radiator Company; Mid-West Construction Company; Titus Loan and Investment Company.

November 18—Clear Lake Sand & Gravel Company; Iowa Gravel Company.

November 22—Ft. Dodge Culvert & Iron Mills Company; Warnock Building Company.

November 29—Heath Auto Company.

December 18—National Highway Signal Service Association.

December 19—City Mortgage & Investment Company; Clinton Wire Cloth Company; Des Moines News.

December 21—Northey Manufacturing Company; Story County Independent Telephone Company; Waterloo Manufacturing Company; Universal Oil Company.

December 22—Automatic Grain Shocker Company.

1923

January 3—McCauley Coal & Coke Company.

January 5—Anchor Concrete Machinery Company; Crowell Company; Oskaloosa Ice and Cold Storage Company.

January 11—Utility Gas Company.

January 23—J. Mandelbaum & Sons, Inc.; Victor Heater Company.

January 30—Burlington Farm Machinery Company; Louis Hanssen's Sons; Schuster Realty Company.

February 4—Builders Material Company; Community Oil Company; Des Moines Saddlery Company.

February 13—Ida County Telephone Company; Western Iowa Power Company.

February 21—Afton Mutual Telephone Company; Beck Coal & Mining Company; Brown-Camp Hardware Company; Farmers Elevator Company; Globe Clothiers, Inc.; Lantsky-Allen Shoe Company; McCoy & Heyman, Inc.

March 1—Hubbard Ice & Coal Company; Peter N. Jacobson Cigar Company; Waverly Sugar Company.

March 10—Fraser Electric Light Company; Liberty Building Company; Metz Manufacturing Company; Schneck Lumber Company.

March 20—Anderson & Empie Construction Company; Anton Zwack, Inc.; Artificial Ice Company; Nic Goetzinger Sons Company; Haley-Neeley Company; Odorgone Company; Sac County Mutual Telephone Company.

April 3—Andy Dehner Cigar Company; Boone Blank Book Company; Chambers & Chambers, Inc.; Hawkeye Printing Company; Maxey Brothers Automotive Parts Company; Perry Milk Products Company.

April 15—Dubuque Fruit Company; Faculty Women's Housing Company; Manning Creamery Company; Troy Laundry Company.

April 25—Crystal Lake Ice & Fuel Company.

May 5—John Beno Company; Farmers Cooperative Elevator Company of Iowa Falls; Farmers Cooperative Elevator Company of Swea City; Grain Belt Products Company; King-Gates Company; Moore Clothing Company; L. Oransky & Sons.

May 11—Battle Creek Telephone Company; Gately Company of Des Moines; Gately Company of Sioux City; West Branch Electric Company.

May 18—Bellevue Clay Products Company; Farmers Butter and Cheese Association; Panora Sales Pavilion Company; Speedway Auto Bus Company; Urbach Brothers Company; Whitacre, Way & Gunderson Company.

May 29—Viking Pump Company.

June 6—Artesian Ice Company; Farm Publishing Company; Iowa Can Company; Vernon Oil & Gas Company; Western Grease Manufacturing Company.

June 13—Kerper Electric Company; Story City Improvement Company; Woods Arling Hotel Company.

June 19—Capitol Construction Company; Central Mutual Telephone Company; Toledo Telephone Company; Fort Madison Gas Light Company.

June 24—New Nonpareil Company.

July 10—Kembie Floral Company; M. H. Andersen Company; Atlantic Theatre Corporation; Grundy Construction Company; Hatch & Brookman; Times-Globe Printing Company; Char-Tex Chemical Company.

August 4—Carswell Hammong Manufacturing Company; Electrical Engineering & Construction Company; L. Ginsberg & Sons; Graber Dry Goods Company; Iowa Farm Credit Corporation; Lanning Brothers Lumber Company; Maplehurst Dairy Company; Paule Jewelry Company; Reams' Greenhouses; Spencer Cement Block Works, Inc.; Standard Printing Company.

August 12—Joyce Lumber & Supply Company; Metropolitan Supply Company.

August 23—Kleeblatt Realty Company.

September 2—Iowa Farm Credit Corporation.

September 15—Burlington Hotel Company; Hansen Drug Company.

September 26—Weber Engine Company.

October 6—Boone Armory Company; W. Christensen & Company, Inc.; Farm Mutual Telephone Company; Metropolitan Supply Company; National Shirt Company; George C. Rath & Sons, Inc.

October 12—Allen Remedy Company; Currie Simpson Company; Guttenberg, Garnavillo, Garber Farmers Telephone Company; Sioux City Gas & Electric Company.

November 2—Witmer-Kauffman Company.

November 9—Carlson-Williams Company; Home Investment Company; Impact Recorder Company; Palmer Candy Company.

November 22—Bassford-Peterson Clothing Company; Middle River Coal Company; Valley Manufacturing Company; Farmers Mutual Telephone Company.

November 29—J. E. Martin Company.

December 6—Casino Theater Company; Citizens Printing Company; Economy Advertising Company; Kunz Grain Company; One Minute Manufacturing Company; Parsons Company; Speeder Machinery Company.

December 13—Farmers Co-operative Elevator & Grain Company; Harger & Blish, Inc.; Old Colony Building Corporation; Potato Growers Exchange, Inc.; Sioux City Foundry & Boiler Company.

December 19—Bulck Sales Company; C. A. Buchwald Lumber Company; Des Moines Sawmill Company; Repass Automobile Company; Roach & Musser Company; Sheuerman Bros., Inc.; Schlutzmeyer-Jahn Company; Welfare Loan Society of Des Moines; Welfare Loan Society of Davenport.

December 26—Carr, Ryder & Adams Company; Cooper Manufacturing Company; Fisher Governor Company; Frudden Lumber Company; Grand Opera

House; Hanna Manufacturing Company; Hawkeye Pearl Button Company; James Black Dry Goods Company; Kretschmer Manufacturing Company; Spahn & Rose Lumber Company.

December 28—Western Electric Telephone System.

December 29—The Armand Company; Walter Boyt Company, Inc.; S. L. Collins Oil Company; Davidson Company; Des Moines Nursery Company; Emmetsburg Improvement Company; Flint Crushed Gravel Company; Flynn Dairy Company; Harris-Emery Company; Milldale Farm & Live Stock Improvement Company (Ltd.); Payne Motor Company; C. C. Taft Company; Wagner Motor Company; Wood Bros. Thresher Company.

December 30—Burlington Iron Store Company; Davenport Pearl Button Company; Hanford Produce Company; Ouren Seed Company; Pelletier Company; Park Avenue Realty Company; Redfield Brick & Tile Works; Sleg Company; John C. Woodward Company.

MISCELLANEOUS.

1921

January 4—Seven thousand ninety-nine dollars and thirty-two cents appropriated for Training School for Girls at Mitchellville.

January 21—As a memento of services rendered, chair used by Governor Harding was ordered to be given him.

January 21—Appointment of A. L. Urick as Labor Commissioner approved.

January 28—Eight thousand dollars appropriated for Iowa Soldiers' Orphans' Home.

January 28—Twenty-five thousand dollars appropriated for Institution for Feeble Minded Children.

January 28—Thirty-five thousand dollars appropriated from Providential Contingent Fund to replace Industrial Building of the Institution for Feeble Minded Children located at Glenwood.

February 17—Resolution relative to acquisition of State park land in Jones County adopted.

February 17—Purchase of Ft. Atkinson for State park purposes approved.

February 19—Executive Council and representatives from House and Senate Appropriation Committees inspect capitol grounds.

March 7—Articles of Incorporation of the Federal Oil Company disapproved.

March 16—Resolution relative to issuance of capital stock adopted.

March 30—Refund of collateral inheritance tax granted Estate of Emma M. Heidemann.

April 25—Auditor of Des Moines County authorized to sell land escheated to the State.

April 22—Deed to T. F. Clark Park in Tama County received and accepted.

April 22—Deed to park near Anamosa received and accepted.

May 19—Refund of collateral inheritance tax granted estate of Libbie R. Sprague.

May 28—Refund of collateral inheritance tax granted Mary and John Stoskopf estates.

June 6—Appointment of H. V. Pedersen as civil and sanitary member of the state board of health approved.

June 18—Appropriations made for purchase of tracts of land for state park purposes.

June 27—Resolution condemning certain lands for the State University of Iowa adopted.

June 27—Resolution condemning certain lands for the Iowa State College of Agriculture and Mechanic Arts adopted.

July 19—Resolution authorizing the purchase of lands near Pilot Knob for state park purposes adopted.

July 22—Resolution relative to the continuance of appropriation for board of railroad commissioners approved.

August 3—Resolution relative to the continuance of appropriation for Iowa war roster commission approved.

August 8—Resolution transferring care of the Spirit Lake massacre monument and grounds to historical department adopted.

September 24—Appropriations for mining camp schools made.

October 6—Appropriation made for the purchase of the Boyer tract near the Farmington State Park.

October 26—Acquisition of Pine Creek area, near Eldora, for state park purposes approved.

November 2—Appropriations for mining camp schools made.

November 29—Refund of collateral inheritance tax granted Louise Epstein estate.

December 18—Appropriations made for mining camp schools.

December 24—Appointment of Dr. Rodney P. Fagan, M. D., as secretary of the state board of health approved.

1922

January 3—Security Home Builders Association denied authority to transact business in Iowa.

January 3—Two thousand dollars appropriated from Providential Contingent Fund for repairs to building at the state hospital for inebriates at Knoxville.

January 23—Appropriation from Providential Contingent Fund made for the replacement of the state garage, damaged by fire.

January 27—Standardized office hours in state house.

January 27—Attorney general authorized to bring suit against E. C. Hinshaw, former fish and game warden.

March 20—Assessment of Ringgold County Mutual Telephone Company reduced.

March 27—Land near Wall Lake ordered condemned for state park purposes.

April 8—Condemnation of land at Iowa City for the State University of Iowa ordered.

April 15—Refund of collateral inheritance tax granted T. K. Long estate.

April 25—Approved appointment of Dr. Frank T. Launder as member of state board of health.

April 26—Purchase of land at Palisades Park near Cedar Rapids, for state park, approved.

May 6—Condemnation of land at Woodward, Iowa, for state hospital and colony for epileptics ordered.

June 6—G. A. R. design flower beds ordered planted on capitol grounds.

June 12—Royal Union Mutual Life Insurance Company authorized to invest funds in home office.

June 13—Resolution relative to sale of state property at Knoxville to the United States Veterans Bureau adopted.

June 17—Stipulation of railroads considered by council.

June 17—Resolution relative to assessment of railroads in litigation adopted.

June 27—Met as board of canvassers to canvass primary election.

August 4—Authority denied the Cooperative League of America to do business in Iowa.

September 15—Decoration of capitol building for G. A. R. convention authorized.

September 15—Refund of collateral inheritance tax granted E. J. Kilmurray estate.

October 6—Resolution relative to assessment of Des Moines Union Railway Company adopted.

November 9—Assessment against Chicago & Northwestern Railway Company in Linn county ordered changed.

November 9—Refund of collateral inheritance tax granted Martha Kythe estate.

November 21—Resolution relative to the establishment of a road leading to Pine Creek State Park adopted.

- November 22—Resolution appropriating \$10,000 for bonus board adopted.
- November 22—Recommendations of committee for the purchase of Lost Island Lake for state park approved.
- November 22—Refund of collateral inheritance tax granted Agnes Stuart estate.
- November 22—Refund of collateral inheritance tax granted Peter Sammons estate.
- November 29—Met as board of canvassers to canvass general election.
- December 6—Bonus law departmental order presented by Treasurer of State Burbank.
- December 6—Levy made to raise funds for bonus bonds and interest thereon.
- December 6—Denied authority to the United States Installment Realty Company to do business in Iowa.
- December 13—Denied authority to Minnesota Mutual Bond & Mortgage Company to do business in Iowa.
- December 15—Purchase of three tracts near Anamosa Park area authorized.

TAXABLE VALUATION OF RAILROAD PROPERTY.
RAILWAY ASSESSMENTS, 1922.

Names of Companies	Miles of road	Taxable value per mile	Total taxable value
Atchison, Topeka & Santa Fe Ry.....	19.890	\$ 28,000.00	\$ 568,854.00
Atlantic Northern Ry. Co.....	17.070	1,625.00	27,738.75
Chicago, Burlington & Quincy Ry.....	1365.602	9,000.00	12,290,418.00
Chicago, Great Western Ry.....	769.176	*6,330.00	4,907,342.88
Chicago, Milwaukee & St. Paul Ry.....	1859.500	8,150.00	15,154,925.00
Chicago & North Western Ry.....	1820.600	9,500.00	15,395,700.00
Chicago, Rock Island & Pacific Ry.....	2202.335	*8,992.00	15,398,726.32
Chicago, St. Paul, Minn. & Omaha Ry.....	74.300	14,000.00	1,040,200.00
Colfax Northern Ry.....	6.903	2,000.00	13,806.00
Davenport, Rock Island & Northwestern.....	33.910	7,000.00	237,370.00
Des Moines Terminal Co.....	.930	45,000.00	41,850.00
Des Moines Union Ry.....	4.225	113,600.00	479,960.00
Dubuque & Sioux City Ry.....	716.990	7,625.00	5,467,048.75
Dunleith & Dubuque Bridge Co.....	1.010	10,000.00	10,100.00
Great Northern Ry.....	77.850	9,500.00	739,670.00
Iowa Transfer Ry.....	.210	48,000.00	10,080.00
Manchester & Oneida Ry.....	8.028	1,500.00	12,042.00
Minneapolis & St. Louis Ry.....	799.820	4,500.00	3,598,290.00
Missouri Iron Co.....	3.140	1,500.00	4,710.00
Muscatine, Burlington & Southern R. R.....	47.800	2,000.00	96,600.00
Omaha Bridge & Terminal Ry.....	.600	14,000.00	7,000.00
Sioux City Bridge Co.....	.789	8,000.00	6,312.00
Sioux City Terminal Ry.....	2.050	10,000.00	20,500.00
Tabor & Northern Ry.....	8.790	1,500.00	13,185.00
Union Pacific Ry.....	3.780	93,250.00	352,435.00
Wabash Ry.....	202.870	5,000.00	1,014,350.00
Totals.....	9847.878	\$76,908,263.70

*As determined by the courts.

INTERURBANS.

Names of Companies	Miles of road	Taxable value per mile	Total taxable value
Albia Light & Railway Co.....	10.000	\$ 3,000.00	\$ 30,000.00
Cedar Rapids & Iowa City Railway Co.....	44.650	5,000.00	223,250.00
Cedar Rapids & Marion City Ry. Co.....	21.940	8,500.00	186,490.00
Charles City Western Railway Co.....	23.350	3,000.00	70,050.00
Clinton, Davenport & Muscatine Ry.....	58.320	4,000.00	233,280.00
Des Moines City Railway Co.....	3.910	4,000.00	15,640.00
Fort Dodge, Des Moines & Southern Ry.....	149.120	4,000.00	596,480.00
Interurban Railway Co.....	59.720	3,500.00	209,020.00
Iowa Southern Utilities Co.....	31.940	3,000.00	95,820.00
Mason City & Clear Lake R. R. Co.....	16.080	4,500.00	72,270.00
Oskaloosa & Burton Electric Ry. Co.....	2.300	1,500.00	3,450.00
Tama & Toledo R. R. Co.....	3.497	1,500.00	5,245.50
Waterloo, Cedar Falls & Northern Ry.....	108.310	4,500.00	487,395.00
Totals.....	533.117		\$2,238,390.50

SLEEPING CARS.

Names of Companies Using or Operating Sleeping Cars Not Owned by the Company	Miles on which assessments are placed	Taxable value per mile	Total taxable value
Atholson, Topeka & Santa Fe Ry.....	10.890	\$ 383.00	\$ 7,617.87
Chicago, Burlington & Quincy Ry.....	1365.602	45.25	61,793.49
Chicago, Great Western Ry.....	769.176	80.25	61,726.37
Chicago, Milwaukee & St. Paul Ry.....	1859.500	4.60	8,567.75
Chicago & North Western Ry.....	1620.600	113.00	183,127.80
Chicago, Rock Island & Pacific Ry.....	2202.335	52.25	115,072.00
Chicago, St. Paul, Minn. & Omaha Ry.....	74.300	113.75	8,423.12
Davenport, Rock Island & Northwestern Ry.....	33.910	23.75	805.36
Des Moines Union Ry.....	4.225	70.25	296.81
Dubuque & Sioux City Ry.....	716.990	43.75	31,368.31
Minneapolis & St. Louis Ry.....	799.620	18.25	14,593.06
Omaha Bridge & Terminal Ry.....	.500	18.00	9.00
Union Pacific Railway.....	3.780	495.25	1,872.05
Wabash Railroad.....	202.870	24.00	4,868.88
Totals.....	9673.298		\$ 500,341.87

EXPRESS COMPANY ASSESSMENT.

Name of Company	Miles of road	Taxable value per mile	Total taxable value
American Express Co.....	10,199.509	\$ 32.00	\$ 326,384.28

EQUIPMENT CARS.

Assessment of Equipment Car Companies and Amount of Tax Assessed Against Said Companies by the Executive Council, July 27, 1922, at Ninety-five and 3-10 (95.3) Mills on the Dollar of Taxable Property.

Name of Companies	Actual value of cars	Taxable value	Amount of tax
American Cotton Oil Co., 65 Broadway, New York, N. Y.	\$ 200.00	\$ 50.00	\$ 4.76
American Linsed Co., 297 Fourth Ave., New York, N. Y.	9,380.00	2,340.00	223.00
American Oil & Tank Line Co., 606 Vandalis St., St. Paul, Minn.	7,360.00	1,840.00	175.35
American Refrigerator Transit Co., St. Louis, Mo.	14,718.00	3,679.50	350.65
American Sugar Refining Co., 117 Wall St., New York City, N. Y.	120.00	30.00	2.85
American Tank Line of the Grasselli Chemical Co., Cleveland, Ohio.	5,600.00	1,400.00	133.42
American Tar Products Co., 208 So. La Salle St., Chicago, Ill.	1,520.00	380.00	36.21
Archer-Daniels Linsed Co., Minneapolis, Minn.	9,120.00	2,280.00	217.28
Armour and Company Union Stock Yards, Chicago, Ill.	56,540.00	14,135.00	1,347.06
Arms Palace Horse Car Co., Room 614-332 So. Michigan Ave., Chicago, Ill.	279.20	69.80	6.65
Atlas Powder Company, N. E. Cor. 9th & Market Sts., Wilmington, Del.	2,056.00	514.00	48.98
Balfour, Williamson & Co., 67 Wall St., New York City, N. Y.	612.80	153.20	14.59
Barnsdall Refining Co., Petroleum Bldg., Tulsa, Oklahoma.	13,000.00	3,000.00	285.90
Barrett Co., 40 Rector St., New York, N. Y.	2,912.00	725.00	69.37
Caddo Central Oil & Refining Corp., 714-725 Commercial National Bank Bldg., Shreveport, La.	600.00	150.00	14.29
California Dispatch Line, 216 Pine St., San Francisco, Cal.	496.00	124.00	11.81
Capitol Refining Co., So. Washington, Virginia.	424.00	106.00	10.10
Case, J. I. Threshing Machine Co., Racine, Wisconsin.	200.00	50.00	4.76
Central Commercial Co., Chicago, Ill.	332.00	58.00	5.52
Champlin Refining Co., Enid, Okla.	10,200.00	2,550.00	243.00
Chestnut & Smith Corp., 7th & Cheyenne St., Tulsa, Okla.	6,000.00	1,500.00	142.95
Chicago, New York & Boston Refrigerator Co., 181 W. Quincy St., Chicago, Ill.	19,200.00	4,800.00	457.44
Conestantin Refining Co., Tulsa, Okla.	2,320.00	580.00	55.27
Cosden & Co., Cosden Bldg., Tulsa, Okla.	89,240.00	22,310.00	2,126.14
Cudaby Packing Co., 111 W. Monroe St., Chicago, Ill.	17,200.00	4,300.00	409.79
Darling & Co., 4201 So. Ashland Ave., Chicago, Ill.	503.20	125.80	11.98
Decker & Sons, Jacob E., Mason City, Ia.	6,420.00	1,605.00	152.95
Doid, Jacob Packing Co., Buffalo, N. Y.	18,592.00	4,648.00	442.95
E. I. du Pont de Nemours and Co., No. 1007 Market St., Wilmington, Del.	80.00	20.00	1.90
El Dorado Refining Co., El Dorado, Kansas.	1,944.00	486.00	46.31
Emlenton Refining Co., Emlenton, Pa.	244.54	61.16	5.83
Empire Refineries, Inc., Bartlesville, Oklahoma.	60,800.00	15,200.00	1,448.56
Fleischmann Transportation Co., 327 So. La Salle St., Chicago, Ill.	3,200.00	800.00	76.24
Fruit Growers Express Co., Washington, D. C.	10,800.00	2,700.00	257.31
General Chemical Co., 40 Rector St., New York, N. Y.	3,658.00	914.00	87.10
Gillespie, L. C. & Sons, 6-8 Fletcher St., New York City, N. Y.	1,024.00	256.00	24.39
Gillican-Chipley Co., 804 Canal Bank Bldg., New Orleans, La.	268.00	67.00	6.38
Gilliland Oil Co., Tulsa, Oklahoma.	268.00	67.00	6.38
Gulf Refining Co., Frick Bldg. Annex, Pittsburgh, Pa.	6,960.00	1,740.00	165.82
Heins, H. J. Co., Pittsburgh, Pa.	1,904.00	476.00	45.36
Hercules Powder Co., Wilmington, Del.	1,350.00	337.50	32.18
Imperial Oil, Limited, 445 Christiana St., So. Sarnia, Ontario.	200.00	50.00	4.76
Indian Refining Co., 244 Madison Ave., New York City, N. Y.	6,560.00	1,640.00	156.29
Keith Railway Equipment Co., 122 S. Michigan Ave., Chicago, Ill.	6,880.00	1,720.00	163.91
Kellogg Products, Inc., 98 Delaware Ave., Buffalo, N. Y.	533.33	133.33	12.70
Libby, McNeill & Libby, Union Stock Yards, Chicago, Ill.	202.80	50.70	4.83
Liquids Dispatch Line, 2513 So., Robey St., Chicago, Ill.	1,680.00	420.00	40.02
Live Poultry Transit Co., 431 So. Dearborn St., Chicago, Ill.	5,800.00	1,450.00	138.18
Louisiana Oil Refining Corp., 1st. National Bank Bldg., Shreveport, La.	984.00	248.00	23.44
Magnolia Petroleum Co., Box 1687, Dallas, Texas.	460.80	115.20	10.97
Manhattan Oil Products Co., 609 Vandalia St., St. Paul, Minn.	10,000.00	2,500.00	238.25
Marland Refining Co., Ponca City, Okla.	3,200.00	800.00	76.24

TAXABLE VALUATION OF RAILROAD PROPERTY

617

RAILROAD PROPERTY ASSESSMENTS—Continued

Name of Companies	Actual value of cars	Taxable value	Amount of tax
Marsh Refrigerator Service Co., 915 Chestnut St., Milwaukee, Wis.	54.00	13.50	1.28
Menasha Wooden Ware Co., Menasha, Wis.	655.00	164.00	15.63
Midwest Refining Co., First National Bank Bldg., Denver, Colorado.	2,800.00	700.00	66.71
Mineral Point Zinc Co., 1111 Marquette Bldg., Chicago, Ill.	800.00	200.00	19.06
Minnesota Linseed Oil Co., Minneapolis, Minn.	400.00	100.00	9.53
Morris & Company Refrigerator & Tank Line, U. S. Yards, Chicago, Ill.	15,300.00	3,825.00	364.62
Mutual Oil Company, Kansas City, Mo.	362.40	90.60	8.63
Mutual Refining Co., Warren, Pa.	88.00	22.00	2.09
National Zinc Co., Inc., 61 Broadway, New York, N. Y.	800.00	200.00	19.06
North American Oil & Refining Corp., 1107 Colcord Bldg., Oklahoma City, Okla.	15,200.00	3,800.00	362.14
Northern Linseed Oil Co., 111 Second Str. So., Minneapolis, Minn.	800.00	200.00	19.06
Northern Refrigerator Car Co., Cudahy, Wisconsin.	231.60	57.90	5.52
Ohio Valley Refining Co., St. Marys, W. Va.	503.20	125.80	11.90
Oil State Refining Co., Enid, Okla.	8,560.00	2,140.00	203.94
Omaha Alfalfa Milling Co., Omaha, Neb.	400.00	100.00	9.53
Pacific Fruit Express Co., San Francisco, Cal.	180,000.00	45,000.00	4,288.60
Peerless Transit Line operated by the National Pipe Line Co., Cleveland, Ohio.	6,400.00	1,600.00	152.48
Penn American Refining Co., Oil City, Pa.	531.20	132.80	12.65
Pennsylvania Tank Line, Lock Drawer 544, Sharon, Penn.	948.80	237.20	22.60
Philadelphia Quarts Co., 121 So. Third St., Philadelphia, Pa.	400.00	100.00	9.53
Philippine Vegetable Oil Co., Inc., Manila, P. I.	1,600.00	400.00	38.12
Phillips Petroleum Co., Bartlesville, Okla.	400.00	100.00	9.53
Pierce Oil Corporation, 25 Broad St., New York, N. Y.	22,578.00	5,644.00	537.87
Pittsburgh By-Product Coke Co., Union Arcade Bldg., Pittsburgh, Pa.	4,602.00	1,150.00	109.59
Proctor and Gamble Transportation Co., Cincinnati, Ohio.	329.60	82.40	7.85
Producers & Refiners Corp., (Pan American Refining Co.) 200 Wrigley Bldg., Chicago, Ill.	17,544.00	4,386.00	417.98
Producers and Refiners Corporation, Box 1484, Tulsa, Oklahoma.	18,000.00	4,500.00	428.85
Prouty Bowler Soap Co., Des Moines, Ia.	800.00	200.00	19.06
Pure Oil Co., 246-252 No. High St., Columbus, Ohio.	45,000.00	11,250.00	1,072.12
Rogers Brown Transportation Co., 2900 Kitsap Ave., Seattle, Washington.	288.00	72.00	6.86
Roxana Petroleum Corp., St. Louis, Mo.	2,000.00	500.00	47.65
St. Louis Independent Packing Co., 3815 Chateau Ave., St. Louis, Mo.	600.00	150.00	14.29
St. Louis Oil & Refining Co., El Dorado, Kansas.	2,400.00	600.00	57.16
Sapulpa Refining Co., Sapulpa, Okla.	15,888.00	3,972.00	378.53
Semet-Solvay Co., Solvay, New York.	800.00	200.00	19.06
Seneca Oil Works, Warren, Pa.	896.00	224.00	21.35
Shaffer Oil & Refining Co., 208 S. La Salle St., Chicago, Ill.	16,800.00	4,200.00	400.26
Shell Company of California, 343 Sansome St., San Francisco, Cal.	1,064.00	266.00	25.35
Sinclair Refining Co., 111 West Washington St., Chicago, Ill.	26,400.00	6,600.00	628.98
Southern Cotton Oil Co., 120 Broadway, New York, N. Y.	256.00	64.00	6.10
Spencer Kellogg and Sons, Inc., Buffalo, N. Y.	2,400.00	600.00	57.18
Standard Tank Car Co., Sharon, Pa.	174,400.00	43,600.00	4,155.00
Swift Refrigerator Transportation Co., Union Stock Yards, Chicago, Ill.	7,950.00	1,987.50	189.40
Taylor, Lowenstein & Co., Mobile, Alabama.	200.00	50.00	4.76
Texas Co., Houston, Texas.	33,600.00	8,400.00	800.52
Tidal Refining Co., Tulsa, Okla.	19,200.00	4,800.00	457.44
Tidal-Western Oil Corp., Tulsa, Okla.	4,000.00	1,000.00	95.30
Transcontinental Oil Co., 223 Fourth Ave., Pittsburgh, Pa.	2,800.00	700.00	66.71
Union Oil Co., of California, Union Oil Bldg., Los Angeles, Cal.	200.00	50.00	4.78
Union Petroleum Co., Widener Bldg., Philadelphia, Pa.	800.00	200.00	19.06
Union Refrigerator Transit Company, Station C. Green Bay Road, Milwaukee, Wisconsin.	8,688.00	2,172.00	206.99
Union Tank Car, Jersey City, N. J.	159,200.00	39,800.00	3,792.94
United Refining Co., Warren, Pa.	800.00	200.00	19.06
U. S. Industrial Alcohol Co., 27 William St., New York City, N. Y.	12,800.00	3,200.00	304.04
Wadhams Oil Co., Milwaukee, Wis.	800.00	200.00	19.06
Warren Refining Co., Warren, Pa.	1,200.00	300.00	28.59
Waverly Oil Works Co., 54th St., Pittsburgh, Pa.	800.00	200.00	19.06
Western Industries Co., Agnew, Cal.	200.00	50.00	4.77
White Oil Corporation, 66 Broad St., New York City, N. Y.	8,800.00	2,200.00	209.66
White Star Refining Co., 5950 Avery Ave., Detroit, Mich.	160.00	40.00	3.81
Wilson Car Lines, 4100 South Ashland Ave., Chicago, Ill.	14,003.00	3,500.75	333.82
Total tax			\$30,722.03

TELEPHONE AND TELEGRAPH LINES.

TELEGRAPH ASSESSMENT.

Name of Companies	Miles of line	Taxable value per mile	Total taxable value
American District Telegraph Co.....	25 500	\$468.75	\$11,953.13
Chicago, Burlington & Quincy Ry. Telegraph Lines.....	1,365 070	65.00	88,729.55
Chicago Great Western Telegraph.....	22 520	30.00	675.60
Mason City & Fort Dodge Railroad Telegraph Line.....	244 490	40.00	9,779.60
Postal Telegraph-Cable Co. of Iowa.....	1,313 540	65.00	85,350.10
Western Union Telegraph Co.....	7,520 254	125.00	940,031.75
Telegraph Mileage.....	10,491 370		
Total Taxable value of telegraph lines.....			\$1,136,549.73

TOLL LINES

Total commercial toll line telephone mileage.....	1,013.99
Aggregate taxable value of commercial toll lines.....	\$339,833.40

EXCHANGES

Total exchange mileage.....	679.44
Total Taxable value of exchanges.....	\$135,408.78

MIXED TELEPHONE COMPANIES—INCLUDING EXCHANGES, TOLL AND RURAL TELEPHONE LINES

Total pole mileage.....	55,121.48
Total taxable value.....	\$5,441,491.12

RURAL TELEPHONE COMPANIES

Total pole mileage.....	25,033.96
Total taxable value.....	\$287,971.90

RECAPITULATION—TELEGRAPH AND TELEPHONE COMPANIES.

	Pole mileage	Total taxable value
Telegraph Lines.....	10,491.37	\$1,136,549.73
Toll Lines.....	1,013.99	339,833.40
Exchanges.....	679.44	135,408.78
Mixed.....	55,117.48	5,441,401.12
Rurals.....	25,033.96	287,971.90
Totals.....	92,336.24	\$7,341,164.93

COLLEGES OF THE STATE.

BUENA VISTA COLLEGE—STORM LAKE.

Established 1891. Under control of the Presbyterian Church and governed by a board of thirty-six trustees. Courses of study, college, education, commerce, home economics, agriculture, oratory and music. The group system of studies is offered, one hundred and twenty credits being required for graduation and the degree of A. B. Bible study eight credits required. Total individual attendance in 1919-20, 160. Graduates in 1922 as follows: Bachelor of Arts, 6; Academy, 3; Commercial, 9; Two-Year Teachers' Course, 12; Music, 0.

The total value of college plant and real estate exclusive of endowment, \$160,000.00. Income 1919-1920 excluding funds invested in permanent improvements, \$33,000.00.

ADMINISTRATIVE OFFICERS.

President—Arthur M. Boyd, Ph. D.
Acting Dean—F. F. Smith, B. A.
Dean of Women—
Registrar—Dr. Geo. Fracker.
Business Manager—Agnes Aitken.

CENTRAL COLLEGE—PELLA.

In the fall of 1854 the academic department of Central University of Iowa opened for work and by 1861 freshmen, sophomore and junior classes in the collegiate department were doing regular work. During 1861-62 one hundred twenty-three professors and students enlisted in the army. Since that time the college has had a varied and checkered career, with many ups and downs, but has steadily continued its work and has constantly strengthened and enlarged it.

In religious affiliation the institution was for sixty-three years Baptist. In June, 1916, it passed under the control of the Reformed Church of America. It is governed by a self-perpetuating board of trustees. The college maintains the regular work, leading to the liberal arts degree; departments emphasizing vocational training and meeting the state regulations concerning these departments; Central Academy, offering the four-year course, including work in Normal Training for the grade and rural schools of Iowa, and commercial work. Central Conservatory of Music offers work leading to the degree of Bachelor of Music and to a teacher's certificate for public school work.

During the last five years more than \$180,000 has been added to the endowment, and \$150,000 invested in additional buildings and equipment. The Faculty with assistants numbers twenty.

ADMINISTRATIVE OFFICERS OF THE FACULTY.

Milton J. Hoffman, A. M., D. D., President.
Henry W. Pietenpol, A. M., Dean.
Jacob Heemstra, A. M., Registrar.
Martha Firth, A. M., Secretary.

ADMINISTRATIVE OFFICERS OF THE BOARD OF TRUSTEES.

Dr. Milton J. Hoffman, President.
Rev. Geo. Schnucker, Vice President.
Rev. J. Wesselink, Secretary.
Hon. H. J. Van den Berg, Treasurer.

FACULTY AND PROFESSORS.

Milton J. Hoffman, A. M., D. D., President, in charge of Bible Study.
 Henry Wm. Pietenpol, A. M., Dean, Professor of Mathematics and Physics.
 Elizabeth Adeline Graham, Ph. B., Dean of Women, Professor of English Language and Literature.
 Thomas Harrison Liggett, M. S., Professor of Biology and Chemistry.
 Jacob Heemstra, A. M., Professor of Psychology and Education.
 Martha Firth, A. M., Professor of History.
 G. F. Lee, A. M., B. D., Professor of Greek.
 John R. Mulder, Professor of Bible and Philosophy.
 Frederick Bosch, A. M., B. D., Professor of Modern Languages.
 George Francis Sadler, Mus. B., Professor of Piano, Pipe Organ and Harmony.
 Mrs. T. H. Liggett, Mus. B., Professor of Voice.
 Carl Woodford, Mus. B., Professor of Violin.
 Julia Haymond Watson, A. B., Professor of Expression.
 Carl Kettering, A. B., Athletic Coach and Physical Director.

INSTRUCTORS.

Clara Reeverts, A. B., Instructor in Academy Mathematics.
 Mrs. H. W. Pietenpol, A. B., Instructor in Academy Latin.
 Wilhelmina Van Nimwegen, A. B., Instructor in Academy English.
 Emma Reeverts, A. B., Instructor in Academy History.
 Mrs. Carrie M. Halbert, Matron.
 Marie Greiner, Librarian.

CENTRAL HOLINESS UNIVERSITY—UNIVERSITY PARK.

Central Holiness University, University Park, Iowa. Established in 1906. Governed by a board of trustees. Interdenominational in character. Rev. J. L. Brasher, D. D., President. Offers standard four-year collegiate course leading to degrees of B. A. and B. S. Also offers three-year courses in Theology and English Bible, besides courses in Music and Expression. W. R. Reed, A. M., Dean. Total attendance in 1922-23, 212: College, 92; Academy, 90; English Bible, 5; Music, 79; Expression, 77. Graduates from all departments, 35. Regular professors, 19. Income, 1922, \$39,902.40. Value of property, \$255,829.19.

COE COLLEGE—CEDAR RAPIDS.

ADMINISTRATIVE OFFICERS OF COE COLLEGE.

President—Harry Morehouse Gage.
 Vice President—Owen Lloyd Morris.
 Financial Secretary—D. F. Charles.
 Assistant Treasurer—S. N. Harris.
 Dean of College—Stephen W. Stookey.
 Dean of Women—Maria Leonard.
 Registrar—Wm. M. Evans.
 Assistant—Ida A. Dayton.
 College Examiner—Alex C. Robbie.
 Secretary of the Faculty—Walter S. Newell.
 Librarian—Betty H. Pritchett.
 Assistant Librarian—Janet Arie.
 Secretary to the President—Mrs. Lulu Fawcett.
 Accountant and Secretary to Assistant Treasurer—Harriet Campbell.
 Clerk to the Assistant Treasurer—Mary G. Kennedy.
 Clerk to the Vice President—Ruth Moon.
 Secretary of the Conservatory—Mary A. Goudy.

COLUMBIA COLLEGE—DUBUQUE, IOWA.

Established in 1873. Under the control of the Most Reverend Archbishop of Dubuque and diocesan clergy. It is a corporation. There is a Board of Regents consisting of fourteen members. Very Rev. Edward D. Howard, M. A., is President. There are two departments, the Academy and the College, of four years each. It is duly authorized to grant undergraduate degrees. Courses are arranged to lead to the Bachelor of Arts degree. A Summer Session is held. Two courses are offered, one of six weeks for college students and the other of twelve weeks for Normal Training. Total registration in both departments for 1922-1923 is: Academy, 364, and the College, 267. Attendance at the Summer Session of 1922 was: College, 216; Normal, 165. Total number of graduates for 1921-1922 was: College, 37; Academy, 72. Gross income for 1921-1922, not including amount invested for permanent improvements, \$250,000. Value of property, \$1,000,000.

EXECUTIVE OFFICERS.

Very Rev. Edward D. Howard, M. A., President.
 Rev. Thomas Conry, Vice President.
 Rev. Albert S. Peikert, Secretary.
 Rev. Henry P. Rohlman, Business Manager.
 Rev. August R. Thier, Treasurer.
 Rev. Edward A. Fitzgerald, Registrar.

CORNELL COLLEGE—MOUNT VERNON.

Established in 1853 by the Methodist Episcopal Church; now governed by a board of thirty-seven trustees. Offers a four-year course in Liberal Arts and Sciences, leading to the degree of A. B., and a four-year course in the Conservatory of Music, leading to the degree of Mus. Bac. Total attendance in 1921-1922, 768. Number registered by departments: College, 681; Sub-Freshmen, 28; Conservatory of Music, 125; Department of Art, 37; Department of Expression, 54; Summer Session, 85. Graduating class of 1922, 80. Total amount of endowment, \$1,700,000; value of permanent improvements, \$560,000; income for the year 1921-1922 (giving net income only on dormitories and dining halls), \$180,500.

The year 1922-1923 began September 11 and closes June 6. The year 1923-1924 begins September 17 and ends June 11. Number of alumni, 2,350.

Harlan Updegraff, A. M., Ph. D., President.
 William S. Ebersole, A. M., Litt. D., Registrar.

DES MOINES UNIVERSITY—DES MOINES.

Des Moines University is a union of Des Moines College, Highland Park College, Burlington Institute, Sac City Institute and the Baptist interests of Central College. Established in 1852. Under the control of the Baptist denomination of Iowa. The governing body is a board of trustees, self-perpetuating. Value of property owned by the University, \$500,000.

Courses offered in the following schools and departments: I. College of Liberal Arts. II. College of Education. III. College of Fine Arts. IV. College of Engineering. V. College of Pharmacy. VI. The University Extension Division.

John W. Millon, A. M. LL. D., President.
 Loran D. Osborn, Ph. D., Chancellor.
 Charles E. Germane, Ph. D., Dean of Education.
 James P. Stephenson, Ph. D., LL. D., Registrar.
 James R. Vaughan, Business Manager and Treasurer.

DRAKE UNIVERSITY—DES MOINES.

Established in 1881. Independent in control and governed by a board of fifty trustees. Offers the following courses: College of Liberal Arts—Classical, Philosophical and Scientific courses of four years, leading to the degree of A. B.; Law course of three years, leading to the degree of LL. B.; Music course of four years; Bible course of four years for undergraduates leading to degree of B. S. L. and courses of three years' graduate work leading to the degree of B. D.; College of Education, courses of four years leading to degree of S. B. in education; course in Painting and Drawing and course in Dramatic Art; College of Commerce and Finance, courses of four years leading to the degree of B. C. S. Total attendance in 1921-22, 2,300, divided as follows: College of Liberal Arts, 580; College of Law, 174; Bible, 74; Education, 625; Fine Arts, 667; College of Commerce and Finance, 190; graduates in 1922, 270. Total amount of endowment, \$789,893. Total amount invested in permanent improvements, buildings and grounds, \$580,000; furniture, fixtures and apparatus, \$172,967.61. Total, \$752,967.61.

FACULTY—DEANS AND OFFICERS.

Daniel W. Morehouse, Ph. D., Acting President.
 Jesse Cobb Caldwell, A. B., D. B., LL. B., Dean of College of Bible.
 Charles Joseph Hilkey, Ph. D., J. D., Dean of College of Law.
 Daniel W. Morehouse, Ph. D., Dean of College of Liberal Arts.
 Harry Mattingly Cowper (Holmes Cowper), Dean Institute of Fine Arts.
 William Francis Barr, A. M., Dean of College of Education.
 Arthur A. Morrow, A. B., J. D., Dean of College of Commerce and Finance.
 Mary Carpenter-Craig, Ph. B., Dean of Women.
 Emma J. Scott, A. B., Registrar.

ELLSWORTH COLLEGE—IOWA FALLS.

The beginning of the institution was as an Academy in 1890; in 1899 a Junior College was added; in 1906 it was made a full college with additional departments of the College Preparatory School, School of Commerce, School of Music and School of Education. It is an independent college and non-sectarian. The college is interdenominational, since students of various church relationships are equally welcome. The spirit of the school is distinctly Christian without being sectarian in any sense. In the College of Liberal Arts there are courses for the degrees A. B., S. B., and Ph. B. The College is standard and the graduates receive the state teachers' certificate without examination. The total attendance, single enumeration, for 1921-22, is 507 students, divided as follows: Collegiate, 123; Academic, 49; Summer School, 216; School of Commerce, 64; School of Music, 200. The endowment of the college is in the form of cash and land. The cash endowment is now \$221,000, and about 1,200 acres of Iowa land is yet to be converted into cash endowment. It has six buildings and a campus with an estimated value of \$300,000.

FACULTY—PROFESSORS.

Ido Franklin Meyer, M. Litt., A. M., President, Psychology and Philosophy.
 Sheridan R. Jones, A. M., Biology and Curator of Museum.
 Aldena Carlson, A. M., Professor of English.
 Othello E. Reynolds, A. M., Professor of Chemistry and Physics.
 Helene Landsberg, A. M., Professor of German and French.
 William L. Schultz, A. M., Professor of History, Economics and Social Science.
 James Edward Magee, A. M., Principal of Ellsworth School of Commerce.
 Professor of Commercial Subjects.
 John P. Himmel, S. B., Professor of Mathematics.
 Charles William Shumway, Ph. D., Professor of Education.
 Ethel Van Guilder, S. B., Professor of Domestic Science and Art.

Artemus Erwin Bullock, Mus. B., Director of Conservatory of Music, Professor of Piano and Voice.

Belle McLaughlin Stout, Instructor in English and Normal Training.

Minnie Adamson Bullock, Mus. B., Instructor in Piano and Harmony.

Justinia Susanna Meyer, Instructor in Shorthand and Typewriting.

Glenn C. Smith, A. B., Instructor in Commercial Law, History and Civics.

J. William Thalman, Instructor in Piano, Musical History and Public School Music.

Lucile Cora, Instructor in Violin.

GRACELAND COLLEGE—LAMONI.

A four-year standard college, including the following: Senior College, Junior College, School of Religious Education, School of Music, School of Commerce, Academy, Correspondence School.

Founded in 1895. Governed by board of seven directors. Incorporated under the state laws of Iowa as non-sectarian. Supported by annual budget appropriated by the Reorganized Church of Jesus Christ of Latter Day Saints. A faculty of twenty-three members and a student body of 350. Has nine buildings and campus with estimated value of \$500,000. Grants the Bachelor of Arts degree to graduates from the Senior College and the title of Associate in Arts to graduates of the Junior College after two years of work in the following courses: Liberal Arts, Pre-Law, Public Speaking, Education (Teachers' Course), Commerce, Dental, Pre-Medical, Engineering, Home Economics, and three years in Public School Music. Graduates of Teachers' Course are granted state teachers' certificate, renewable every five years.

GRINNELL COLLEGE—GRINNELL.

Established in 1846. Under the control of a board of twenty-four trustees. J. H. T. Main, Ph. D., LL. D., President. The group system of studies has been used since 1895. A large number of groups, requiring four years' work, lead to the degrees of A. B., and B. Music, respectively. Total attendance in 1921-22, 794, divided as follows: College, 776; unclassified, 7; School of Music, adults, 144, (86 children, not counted in totals). Number of graduates in 1922, 95. Total amount of endowment January 1, 1923, including permanent improvements, \$2,864,145. Value of real estate, permanent improvements, \$1,439,350. Income for the year, exclusive of dormitories, \$288,000.

ADMINISTRATIVE OFFICERS.

John Hanson Thomas Main, Ph. D., President.

John Scholte Nollen, Ph. D., Dean of the Faculty.

Luella J. Read, Ph. D., Dean of Women.

Mary E. Simmons, A. M., Registrar.

Louis V. Phelps, Treasurer.

George Leavitt Pierce, B. Mus., Director of the School of Music.

IOWA WESLEYAN COLLEGE—MOUNT PLEASANT.

Established 1842. The official college of the Iowa Conference of the Methodist Episcopal Church, controlled and governed by a Board of Trustees elected by the Conference and by the Alumni Association. Offers four years' work in courses in Arts and Sciences, including Home Economics, Agriculture and Music. Total enrollment for the year, including Summer School, 470. Number of faculty members, 22. Graduated in 1923, 45 seniors. Productive endowment, \$500,000. Actual value of building and campus, \$500,000.

ADMINISTRATIVE OFFICERS.

U. S. Smith, D. D., President.
 H. G. Leist, A. M., D. D., Dean.
 G. E. King, Registrar.
 J. B. McNeill, Business Manager and Treasurer.

LENOX COLLEGE (DOING JUNIOR COLLEGE WORK)—HOPKINTON.

Established in 1856. Governed by a board of thirty-six trustees who are elected by the Presbyterian Synod of Iowa. Collegiate and Academic departments. Classical and Scientific courses. Courses for which academic or college credit is given in music, oratory, education. Graduates in 1922, 5. Total amount of endowment, \$175,552.50. Income 1922, \$12,000. Value of permanent improvements, \$150,000.

ADMINISTRATIVE OFFICERS.

J. F. Hinkhouse, D. D., President.
 E. V., Laughlin, LL. D., Dean.
 R. A. Wallace, Secretary of Board.
 F. E. Williamson, Treasurer of Board.

LUTHER COLLEGE—DECORAH.

Established in 1861. Non co-educational. Under the control of the Norwegian Lutheran Church of America. Governed by a board of trustees of eight members. Oscar L. Olson, Ph. D., Acting President. Confers the degree of A. B. upon students completing a four-year classical course in the college department. The preparatory department offers a four-year course. Total attendance in 1922-23, 307, divided as follows: College, 223; Preparatory, 84. Number receiving A. B. degree in 1922, 35. Total amount of endowment, \$300,794.18. Estimated value of equipment, \$594,925.82.

ADMINISTRATIVE OFFICERS.

Oscar L. Olson, Ph. D., Acting President.
 Leonard A. Moe, A. B., Principal Preparatory Department.
 Rev. Oscar A. Tingelstad, A. M., Registrar.
 Rev. Knute O. Eitheim, Treasurer.

MORNINGSIDE COLLEGE—SIOUX CITY.

Established in 1894. Under the control of the Methodist Episcopal Church. Governed by a board of fifty-four trustees. A standard college offering diversified work along Scientific, Classical and Philosophical lines, leading to the degree of A. B. Frank E. Mossman, D. D., President. Net total, not including duplicates, 1921-22, 1,243; divided as follows: College, 695; Academy, 51; Music, 192; Expression, 21; Summer Session, 284. Graduated in 1922, 75, from the collegiate department. Total income from all sources, 1921-22, \$127,515.18. Productive endowment, \$599,621.80. College year begins September 11, 1923.

ADMINISTRATIVE OFFICERS.

Frank E. Mossman, D. D., President of Morningside College.
 F. W. Schneider, D. D., Vice President and Registrar of Morningside College.
 Lillian E. Dimmitt, Dean of Women, Morningside College.

PARSONS COLLEGE—FAIRFIELD.

Established in 1875. Under control of the Presbyterian church. Governed by a board of thirty trustees. Howard McDonald, A. M., Ph. D., president. Offers the following four-year courses: Classical and Scientific, granting the degrees of A. B. and B. S., respectively. Also has a four-year Musical course, leading to Bachelor of Music degree. Total attendance 1922-23, 622, divided as follows: College, 361; Music, 138; Summer School, Normal, 185; Extension, 30; duplicates to be deducted, 92. Graduates in 1922, 23 from college department. Total amount of endowment, \$500,000. Income for 1922 was, approximately, \$75,000. Value of permanent improvements, \$491,864.10.

Howard McDonald, President and Acting Dean.
Fred D. Mason, Business Manager.

PENN COLLEGE—OSKALOOSA.

Established in 1873. The governing body consists of thirty-one trustees; fifteen selected by Iowa Yearly Meeting of Friends, nine elected by the board itself, and six are elected by the board from nominations made by the alumni of the college. Henry Edwin McGrew, M. S., A. M., D. D., president. Offers the following four-year courses: Classical, Scientific, Philosophical, granting the degree of A. B. Total attendance in 1921-22, 763, divided as follows: Collegiate, 244; Academy, 71; Commercial, 130; Music, 154; Summer School, 164. Number counted twice, 113; net total, 650. Total amount of endowment, over \$200,000. The net income for 1922, \$53,188.87.

ADMINISTRATIVE OFFICERS.

Henry Edwin McGrew, M. S., A. M., D. D., President.
Stephen M. Hadley, Ph. D., Dean.
Rosa E. Lewis, A. M., Dean of Women.
William E. Berry, A. M., Ph. D., Registrar.
Harvey A. Wright, A. B., Principal of Academy.
Charles Leonard Griffith, Mus. B., A. B., Director of School of Music.
H. D. Proffitt, M. Accts., Manager of School of Commerce.
I. W. Cook, B. S., Secretary and Business Manager.

ST. AMBROSE COLLEGE—DAVENPORT.

Established 1882. Very Rev. W. L. Hannon, president. Governed by a board of trustees consisting of the Catholic bishop of Davenport, the vicar general of the diocese of Davenport, and the president of the college, five priests and five laymen of the diocese. Financial status guaranteed by the Catholic diocese of Davenport. Regular professors, 12; other teachers, 15. Courses: Preparatory, Commercial, Academic and Collegiate. Confers usual college degrees. Attendance 1921-22, 330. Value of property, \$800,000. Total endowment, \$800,000.

SIMPSON COLLEGE—INDIANOLA.

Established 1867. Under the control of the Des Moines Conference of Methodist Episcopal Church. Governed by a board of thirty-three trustees.

John Linnaeus Hillman, A. B., S. T. B., D. D., President.
W. H. Cable, A. B., D. D., Vice President.
Rae L. Dean, Business Manager and Treasurer.
Edna Stuntz, Dean of Women.
Clyde W. Emmons, Registrar.

Offers standard collegiate courses of four years; grant the degrees of A. B. and B. S. in Home Economics. Total attendance in 1922-23, 750, divided as follows: College of Liberal Arts, 572; Academy, 45; School of Business,

54; Conservatory of Music, 172; Summer School, 147; Special Students, 6. Graduates in the different departments in 1922 were as follows: Bachelor of Arts, 44; Bachelor of Science in Home Economics, 4; Bachelor of Music, 4; two-year Normal course, 13; Public School Music course, 5; Business courses, 8; Academy, 3. Total endowment, \$500,000. Productive equipment, \$500,000.

TABOR COLLEGE—TABOR.

Established as a literary institute in 1857 and as a college in 1866; founded by Congregationalists; governed by a board of ten trustees. Tabor College grants but one degree, Bachelor of Arts. The total number of semester hours required for the degree is 120, 58 of which are required and 62 elective. Applicants for the degree must present 20 hours credit in a major subject and 16 in a minor subject and his elective must constitute a co-related course of study approved by the faculty. At present only one sub-freshman year is maintained in the Academy. This is under the direct supervision of the College instructors. There is also a Conservatory of Music offering courses in the theory and history of music, piano, organ, singing, violin, band and orchestral instruments.

S. E. Lynd, Ph. D., D. D., President.

UNIVERSITY OF DUBUQUE—DUBUQUE.

Established in 1852; connected with the Presbyterian church; business corporation with twenty-four directors; corporation conducts and controls the Dubuque Academy, College of Liberal Arts, and Dubuque Theological Seminary. Rev. Cornelius M. Steffens, D. D., president. The College of Liberal Arts offers standard four-year courses. It grants the degree of A. B. The degree of Ph. B. is granted on a combined course in college and seminary. It also has a four-year high school course in the University Academy and a Theological course in the Seminary. Academy students, 78; College students, 165; Seminary students, 31. Academy graduates in 1923, 27; College graduates, 29; Seminary graduates, 8. Income from permanent funds for the year 1921-22, \$23,107.47; from other sources, \$117,640.22.

FACULTY.

Rev. Cornelius M. Steffens, A. M., D. D., President.
 Rev. George C. Fracker, Ph. D., Dean of College of Liberal Arts, Education.
 Rev. Dale D. Welch, A. B., Principal of High School, English.
 Mrs. Katherine Bridges, A. B., Dean of Women, History, Education.
 John Zimmermann, B. S., A. M., Registrar, Mathematics.
 Rev. Daniel Grieder, A. M., D. D., Biblical and Ecclesiastical History.
 Proctor F. Sherwin, A. B., English.
 Franklin T. Oldt, A. M., History and Political Science.
 Rev. Constantine Bila, A. B., Latin Language and Literature.
 Rev. Karl Kaupp, A. B., B. D., A. M., German Language.
 William B. Zuker, A. M., Chemistry.
 Jose S. Bueno, B. D., A. B., Spanish.
 George H. Mount, A. M., Ph. D., Philosophy and Psychology.
 Rev. Guido Bossard, A. M., D. D., New Testament.
 Raymond A. French, Ph. D., Biology.
 Lewis B. Mull, A. B., A. M., Physics, Astronomy.
 John G. Chalmers, A. B., LL. B., Athletic Director.
 Dwight Phelps, Vocal Music.
 Mrs. L. C. Bretnall, A. B., English, Expression.
 Miss Jennie McCrery, A. B., Household Economics.
 Leroy E. Loemker, A. B., Mathematics.
 Clarence T. Peterson, Physical Director.

Angelo Rockwell, Director of Band and Orchestra.
 Edgar Van Deusen, A. M., Economics.
 David I. Berger, Bible.
 Margaret Bechtel, A. B., History.

TUTORS.

Welker Bechtel, Mathematics.
 Edwin T. Eitzmann, Physical Training.
 Sophia Reinagel, History.
 John Chorba, Chemistry.
 Gladys Malin, Biology.
 Gladys Krause, Geography.
 Fred A. Corell, Biology.

UPPER IOWA UNIVERSITY—FAYETTE.

Established in 1857. Under the auspices of the Methodist Episcopal Church. Governed by a board of thirty-nine trustees. James P. Van Horn, D. D., president. Offers courses in the sciences and in the liberal arts leading to the degrees of A. B. and B. S. The department of education provides courses for those who wish to secure state certificates. Normal diplomas granted to students who have completed the college subjects required for the third grade certificates and have taken at least two years of college work. Schools of Music, Oratory, and Commerce. Summer school for all departments, June 11 to August 18, 1923. Graduates in 1922, 34. Total number of students in actual attendance for the academic year 1922-23, 461. Total amount of endowment, \$425,000. Estimated value of college equipment, \$332,000. Next college year begins September 11, 1923.

ADMINISTRATIVE OFFICERS.

James P. Van Horn, D. D., President.
 John W. Dickman, Ph. M., A. M., Sc. D., Dean of the College.
 Flora Ethel Maddux, A. B., Registrar.
 Mrs. May R. Troy, A. M., Dean of Women.
 Walter C. Van Ness, A. M., Director of Sub-Freshman work.

WARTBURG COLLEGE—CLINTON.

Established in 1863. Under the control of the Evangelical Lutheran Synod of Iowa and other states. Governed by a board of directors of thirteen members. Rev. Otto L. Proehl, President. Preparatory, Academic and Collegiate departments. Academy and College each four years. Classical and Modern Language courses in the college leading to the degree B. A. Income for 1922, \$38,000. College equipment, \$200,000.

WESTERN UNION COLLEGE—LE MARS.

Co-Educational, Preparatory and Collegiate Courses.

Established in 1900. Under control of Evangelical Church. Governed by board of fifteen trustees. In college of Liberal Arts three courses are offered: Classical, Modern Language, and Scientific, granting degrees of B. A. and B. S. Three-year courses in Music, granting degree Mus. B. Four-year Academy courses. One and three-year Business courses. Total endowment, \$150,000. Value of permanent improvements, \$300,000.

FACULTY.

Charles A. Mock, B. A., M. A., B. D., Ph. D., President.
 Clyde L. Winter, B. A., M. A., Registrar.

STATISTICS FOR IOWA LIBRARIES FOR 1922

Free Public Libraries Compiled by Julia A. Robinson, Secretary, Library Commission.

No.	Place	Librarian	Building		Income	Total number volumes	Volumes added 1922	Volumes loaned 1922	Borrowers	
			Donor	Cost					City	Country
1	Adel	Pearl De Reus			\$ 946	1,549	474	10,075		
2	Albia	Mrs. L. M. Duncan	Carnegie	\$10,000	2,630	6,168	221	20,303	5,661	18
*3	Alden	Mrs. Kittie Catlin	Carnegie	9,000						
4	Algona	Gertrude I. Sheridan	Carnegie	10,000	3,763	8,559	228	30,109	1,355	11
5	Aita	Grace Clemons			1,320	1,951	331	8,713	445	25
6	Ames	Kittie B. Freed	Carnegie	16,000	7,557	13,260	268	35,118	4,035	20
7	Anamosa	Maye Birk	D. A. R.	12,000	1,514	6,342	150	18,798	3,500	165
*8	Arnolds Park	Walter L. Ernst			365		500			
9	Atlantic	Gertrude Bernard	Carnegie	12,000	3,071	7,697	393	22,557	1,695	15
*10	Audubon	Mrs. Gertrude Nelson	Carnegie	10,000						
11	Bedford	Mrs. C. F. Beall	Carnegie	10,000	2,179	2,830	371	13,380	1,281	
12	Belmond	Mrs. Annie Case	H. Crist	12,000	1,850	2,284	161	10,613		
13	Bloomfield	Mrs. Mary H. Hinkle	Carnegie	10,000	3,084	4,186	271	9,417	1,200	12
14	Boone	Bessie Moffatt	Ericson	15,000	5,296	18,642	839	42,589	4,297	24
15	Britt	Ada Chaplin	Carnegie	8,000	1,814	2,961	216	11,923		
16	Burlington	Mrs. C. P. Millard	Crapo	60,000	14,756	45,966	1,033	159,219	8,220	77
*17	Callender	(Geo. W. Knutson)								
18	Carroll	Sadie Stevens	Carnegie	10,000	1,781	5,947	158	16,288	1,123	11
19	Cedar Falls	Mary O. Stuart	Carnegie	15,000	4,540	11,117	822	45,120	2,660	47
20	Cedar Rapids	E. Joanna Hagey	Carnegie	75,000	29,819	50,093	2,312	299,638	15,791	
21	Centerville	Mrs. Ada Peavey	Drake	30,000	2,789	8,840	456	26,176		
22	Central City	Mrs. Bertha Reed	Clegg	2,000	519	3,519	121	4,125	172	40
23	Chariton	Mrs. A. L. Leonard	Carnegie	11,000	2,392	6,040	686	34,708	2,618	83
24	Charles City	Belle Caldwell	Carnegie	12,500	2,677	13,051	432	32,973		
25	Cherokee	Ruth Gibbons	Carnegie	12,000	4,327	9,571	333	30,581	1,871	27
26	Clarinda	Harriet Foster	Carnegie	15,000	3,455	13,349	340	42,671	3,143	
27	Clarton	Mrs. Belle B. Birdsall	Ewats	10,000	3,153	5,916	200	22,299	1,492	7
28	Clear Lake	Mrs. M. J. Bowman	Carnegie	10,000	3,018	5,800	525	22,541	1,911	
29	Clinton	Mary A. Egan	Carnegie	45,000	17,096	30,313	854	154,557	7,358	29
30	Colfax	Josephine Logsdon	Carnegie	6,500	1,587	5,167	211	9,067	810	40
31	Corning	Idelle Riddle	Rawson	2,500	1,699	6,748	162	12,479	1,355	250
32	Corydon	Gertrude Bew	Carnegie	8,000	1,332	3,807	215	14,558	968	20
33	Council Bluffs	Eva T. Canon	Carnegie	70,000	21,907	39,285	1,115	193,356	11,404	
34	Cresco	Abbie Converse	Carnegie	17,500	2,847	8,853	421	23,625	2,391	
35	Davenport	Grace Shellenberger	Carnegie	75,000	53,447	78,158	7,485	458,464	17,999	535
36	Decorah	Katherine Jewell			1,573	3,380	557	16,832	1,527	134

*37	Denison	Grace E. Meyers	Carnegie	12,500									
38	Des Moines	Grace D. Ross	City tax	300,000	104,989	154,372	21,598	638,731	38,364				52
39	DeWitt	Elsie F. Sexton	Carnegie	6,500	1,502	3,584	252	13,614	630				13
40	Dubuque	May M. Clark	Carnegie	100,000	21,791	41,550	1,983	179,182	13,010				37
41	Dunlap	Mrs. Bertha B. Craft	Carnegie	10,000	1,824	4,167	78	9,367					
42	Eagle Grove	Mrs. Abbie Lukenmeyer	Carnegie	10,000	8,915	4,423	120	23,599	1,571				28
*43	Eddyville	Mrs. Bird Kussart											
44	Eldon	Reva Hughes	Carnegie	7,800	1,037	4,325	113	14,939	715				95
45	Eldora	Fannie R. Wilson	Carnegie	10,000	2,338	8,548	228	26,721	1,516				20
46	Emmetsburg	Mrs. Lillian Appleby	Carnegie	10,000	1,970	5,900	357	29,982	1,579				59
47	Estherville	Lucile Peterson	Carnegie	10,000	3,492	10,037	489	38,027	2,286				185
48	Fairfield	Emma L. Kirk	Carnegie	40,000	5,698	15,996	642	20,779	3,318				
49	Forest City	Mrs. A. V. Erricson	City tax	2,000	1,569	4,011	213	12,914	1,486				
50	Fort Dodge	Isabella Hopper	Carnegie	30,000	18,680	23,552	1,000	162,646	4,721				170
51	Fort Madison	Rebecca Hesser	Catermole	25,000	3,555	11,212	472	40,673	2,345				9
52	Galva	Mrs. G. E. Missildine			446	2,656	106	4,855	165				107
53	Garner	Mrs. F. M. Spayde	Carnegie	6,500	1,583	3,595	183	17,387	600				
54	Glenwood	Neva Russell	Carnegie	7,500	1,401	4,718	153	23,513	1,040				434
55	Greenfield	Isabel Sidey	Carnegie	7,500	2,015	3,621	304	15,265	904				24
56	Grinnell	Mrs. E. S. Bray	Stewart	15,000	7,487	15,250	803	46,790	3,686				31
57	Grundy Center	Mrs. W. R. Halden	Carnegie	6,000	1,991		249	16,814	733				192
58	Hamburg	Mrs. Ruth Holmes	Carnegie	9,000	1,322	3,244	100	11,817	1,050				116
59	Hampton	Mary E. Kingsbury	Carnegie	11,000	4,337	7,498	392	28,840	1,361				70
60	Harlan	Mrs. Minnie Brasie			2,582	3,519	471	23,121	1,143				96
61	Hawarden	Elsie Macomber	Carnegie	5,000	1,502	3,460	148	8,252	1,345				18
62	Hawkeye	Mrs. Lillian Parker			85	2,130	117	2,437	112				130
63	Humboldt	Nellie F. Pinney	Carnegie	10,000	2,856	5,305	169	21,004	1,281				54
64	Ida Grove	Alice McWilliams			333	2,736	322	5,975					12
65	Independence	Frances Mason	Munson	15,000	1,930	8,517	481	13,882	904				83
66	Indianola	Mary E. McCoy	Carnegie	12,000	4,806	11,568	355	28,629	2,740				
67	Iowa City	Carolyn E. Ware	Carnegie	35,000	11,699	20,799	784	69,239	7,644				
68	Iowa Falls	Mrs. F. G. Anders	Carnegie	18,000	4,156	5,822	123	22,261					
69	Jefferson	Nellie Hopper	Carnegie	10,000	1,977	6,506	179	14,355	843				22
70	Keokuk	Nannie P. Fulton	Rice	30,000	8,085	29,950	849	138,180	8,066				11
71	Knoxville	Ruth E. Browne	Carnegie	10,000	2,544	6,634	779	27,161	1,502				82
72	Lake City	Bianche Hackett	Carnegie	7,500	1,283	3,963	231	14,921	1,032				48
73	Laurens	Mrs. E. G. Coffin	Carnegie	3,800	892	1,508	71	8,647					
74	Le Mars	Ada Richards	Carnegie	10,000	2,852	7,338	73	18,270	2,659				41
75	Leon	Mrs. Sada F. Stout	Carnegie	6,000	1,385	4,247	79	11,395	1,732				2
76	Logan	Winifred McCoid	Carnegie	10,000	886		182	11,853	808				16
77	Malvern	Mrs. Alice E. Keckley	Carnegie	8,000	945	3,158	101	8,474	564				128
78	Manchester	Margaret Lindsay	Carnegie	10,000	2,857	10,447	315	25,995	1,971				
79	Maquoketa	Helen M. Morse	Carnegie	12,500	3,123	10,722	182	22,989	1,843				49
80	Marengo	Mrs. M. A. Raney	Carnegie	10,000	1,775	4,965		11,655	1,519				103
81	Marion	Lenna Huffman	Carnegie	11,000	1,895	6,873	214	19,199	1,385				13
82	Marshalltown	Callie Wieder	Carnegie	30,000	11,483	17,102	512	88,685	4,263				60
83	Mason City	Lydia M. Barrette	Carnegie	30,000	28,244	27,163	2,015	154,682	7,943				

STATISTICS FOR IOWA LIBRARIES FOR 1922—FREE PUBLIC LIBRARIES—Continued.

No.	Place	Librarian	Building		Income	Total number volumes	Volumes added 1922	Volumes loaned 1922	Borrowers	
			Donor	Cost					City	Country
84	Maxwell	(P. Joor)			339	1,889	130	2,442		
85	Mediapolis	Ella M. Graham			811	2,800	239	7,300		
86	Missouri Valley	Bessie Fensler	Carnegie	10,000	2,739	5,120	54	18,358	384	59
87	Montezuma	Mrs. M. H. Clark	Carnegie	8,000	2,849	2,796	192	8,337	1,958	155
88	Monticello	Mrs. Hilah Hutton	Carnegie	12,500	1,586	6,000	197	16,009	858	254
89	Mt. Ayr	Mrs. Luella Tidrick	Carnegie	8,000	1,876	3,382	165	13,311	1,100	9
90	Mt. Pleasant	Elena E. Budde	Carnegie	12,500	4,431	18,119	615	30,974	1,043	123
91	Muscatine	Ellen G. Stocker	Musser	40,000	11,998	18,349	566	76,807	2,016	69
92	Nashua	Fannie V. Eastman	Carnegie	6,000	1,581	4,776	369	13,652	7,333	47
93	Nevada	Alice L. Lewis	Silliman	10,000	2,869	7,789	108	9,284	747	49
94	New Hampton	Isabella Powers	Carnegie	10,000	1,908	7,388	596	16,186	715	15
95	Newton	Gypsis Patton	Carnegie	10,000	6,464	13,589	301	42,840	1,084	177
96	Odebolt	Grace Hanson	Carnegie	4,000	1,833	4,709	351	9,039	2,674	185
97	Delwein	Mrs. E. D. Gleason			2,495	6,669	555	31,197	626	70
98	Onawa	Mrs. A. W. Burgess	Carnegie	20,000	2,913	11,687	25	34,792	1,317	50
99	Osaage	Bena Gray	Carnegie	10,000	3,502	7,854	379	26,026	1,020	204
100	Oseola	Clarice Baird	Carnegie	10,000	2,049	5,278	160	19,152	1,727	45
101	Oskaloosa	Mary B. Lee	Carnegie	22,500	11,658	18,938	3,427	92,113	1,190	75
102	Ottumwa	May B. Ditch	Carnegie	50,000	13,941	38,609	1,222	95,305	6,041	208
103	Parkersburg	Mrs. E. A. Betz			570	2,824	241	8,749	9,070	
104	Paton	Mrs. W. S. Grant			425	2,296	30	3,791	428	
105	Paulina	Evelyn Cowans	Frothingham	5,000	1,292	2,518	72		251	88
106	Pella	Agnes Bousquet	Carnegie	11,000	2,959	7,870	133	22,472	335	145
107	Perry	Flora B. Bailey	Carnegie	10,000	4,562	10,347	526	28,581	2,132	106
*108	Primghar	Muriel E. Welch							2,502	25
109	Red Oak	Sarah Palmer	Carnegie	12,500	4,431	9,969	580	35,611		56
110	Reinbeck	Sarah Brown	Carnegie	6,000	895	2,311	176	11,698	3,033	
111	Rock Rapids	Mrs. Nellie M. Wilson	Thompson	4,000	3,218	5,951	113	13,197		7
112	Rockwell City	Mrs. E. E. Cooper	Carnegie	8,000	2,405	4,610	293	18,471	1,158	
113	Sac City	Mrs. H. R. Klove	Carnegie	8,000	2,899	5,443	121	21,932	1,025	72
114	Sanborn	Zaidee McCullough	Carnegie	4,000	1,243	4,131	158	7,216		
115	Sheldon	Mrs. Electa McIntire	Carnegie	10,000	2,647	6,383	166	15,562	588	37
116	Shenandoah	M. Birdena Jay	Carnegie	10,000	3,538	9,547	219	59,495		
117	Sibley	Mrs. H. J. Harvey	Carnegie	10,000	2,004	2,739	193	15,837	2,688	780
118	Sigourney	Mrs. Orel M. Crocker	Carnegie	10,000	2,845	5,117	639	18,396	1,279	210
119	Sioux City	C. W. Sumner	Carnegie	75,000	48,593	70,820	440	293,835	2,576	65
120	Spencer	Mrs. O. M. Olds	Carnegie	10,000	3,264	8,019	614	25,488	31,000	972

121	Spirit Lake	Louise Petersen	Carnegie	10,000	2,650	3,551	240	14,995	1,019	
122	Storm Lake	Elizabeth Walpole	Carnegie	10,000	4,146	8,433	770	29,448	2,555	58
123	Stuart	Mrs. C. H. Leighton	Carnegie	6,000	1,344	5,745	247	13,521	829	40
*124	Sutherland	Mrs. Florence Louthen								
125	Tama	Mrs. H. C. Woods	Carnegie	8,000	1,886	5,546	187	17,945	1,400	15
126	Tipton	MAYME Walters	Carnegie	13,000	3,513	9,138	240	31,249	1,310	416
127	Toledo	Mrs. Velma Harlow			1,671	4,820	334	10,515	750	47
128	Traer	Ainslie Law	Carnegie	10,000	1,776	3,151	247	10,667	493	126
129	Villisca	Frankie J. Baker	Carnegie	10,000	1,540	5,429	157	8,455	953	27
130	Vinton	Elizabeth F. Williams		12,500	2,194	16,350	134	16,508	1,000	35
131	Washington	Eva G. Denny	Chilcote	12,500	2,943	10,773	253	23,443	1,192	91
132	Waterloo	Maria C. Brace	Carnegie	45,000	34,764	44,500	3,802	237,842	9,763	
133	Waukon	Jennie M. Jones			1,533	2,942	271	14,928	1,626	
134	Waverly	Mrs. E. L. Kenney	Carnegie	10,000	3,243	7,959	293	25,300	1,695	
†135	Webster City	Mr. E. D. Burgess	Young	50,000						
136	Wellman	Ella Weller			920	2,648	158	8,121	350	35
137	West Branch	Mabel Leach	Enlow	2,000	857	2,853	284	15,986	578	211
138	West Liberty	Mrs. A. Stober	Carnegie	7,500	1,782	5,183	146	14,455	990	34
139	Whiting	Mrs. Alice Moad				3,268	54	10,526	310	286
140	Winterset	Mrs. B. E. Howard	Carnegie	10,000	3,772	10,590	174	21,964	1,613	341
141	Woodbine	Mrs. Belle H. True	Carnegie	7,500	1,937	4,334	55	14,032	814	213

*No report received for 1922.

†New library.

‡Endowed.

STATISTICS FOR IOWA LIBRARIES FOR 1922

Association and Subscription Libraries, Compiled by Julia A. Robinson,
Secretary, Iowa Library Commission

No.	Place	Librarian	Management	Number Volumes added in 1922	Total Number Volumes	Number Volumes Loaned in 1922
1	Afton	Mrs. Lester Brown	Library Association		2,032	
2	Allerton	Guy J. Winslow	Library Association	400	600	1,000
3	Anita	Claudia Brown	Library Association			
4	Anthon	Mrs. Mate Chastin	Women's Club	31	1,584	
5	Aurelia	Mrs. Margaret Scott		48	600	1,560
6	Avoca	Mrs. W. A. Maxwell	Library Association	166	2,912	4,336
7	Battle Creek	Mrs. E. L. Sowers	Library Association		1,017	2,563
8	Belle Plaine	Mrs. Ida H. Rank	Library Association	76	2,678	2,594
9	Brooklyna	Gertrude A. Newkirk	Columbian Club	50	735	3,863
10	Buffalo Center	Mrs. D. H. Wilson	Community Club		287	
11	Clearfield	Mrs. C. B. Parslow		35	904	2,153
12	Coon Rapids	Mrs. Mae Schlotterbach	Women's Club	120	2,021	
13	Creston	Bella Alderson	Board of Education	408	5,061	8,712
14	Dow City	Ellen Goddard	Library Association		908	
15	Dumont	Mrs. Will Hutchinson	P. T. A.	100	500	700
16	Elliot	Irene Moore	Library Association		1,011	
17	Elma	Beryl Cook	Women's Club		2,200	
18	Everly	Mrs. F. M. Treleven	Woman's Club		420	
19	Exira	Mrs. Mary Fulton	Thursday Club	82	2,067	4,000
20	Farmington	Mrs. A. J. Brown	Library Association	1,492	3,022	7,280
21	Fonda	Mrs. H. F. Wykoff	Women's Civic Club	45	377	
22	Garnavillo	Maude Meyer	Library Association		800	
23	Garden Grove	Mrs. R. C. Hoadley	Library Association		1,975	
24	Gowrie	Mrs. Caroline Messerole	Library Association	25	474	2,600
25	Grand Junction	Mrs. L. M. Kirby				
26	Gravity	Rev. J. R. McNichols	Reading Circle			
27	Greene	Mrs. Mabel Cheney	Library Association	80	2,678	2,960
28	Griswold	Mrs. Guy DeWitt	Civic Club	197	652	652
29	Hopkinton	Maude Earhart	Lenox College		7,358	
30	Hull	Mrs. L. W. Kellogg	Community Club		120	
31	Humeston	Mrs. Ruth Culmsee	Civic Club	32	1,000	
32	Jerico (New Hampton)	Willy Brueckel	Soldiers' Union	315	703	
33	Jesup	Mrs. Julia Thompson	Even Dns. Study Club			
34	Keosauqua	Mrs. E. E. Sherman	Women's Club	159	2,759	2,442
35	Kiron	N. Florence Johnson	B. Y. P. U.	34	876	1,308
36	Lake Park	Mrs. J. G. Chrysler	Women's Club		600	
37	Lake View	Mary C. Hartman	Library Association	210	700	659
38	Lakota	Mrs. Nellie L. Farrow	Library Association	48	407	3,000
39	Lamoni	Mrs. G. A. Platz			625	
40	Lansing	Martha Hemenway	Library Association	60	1,823	2,686
41	Leets	Mrs. Harriet Shellabarger	Library Association	32	753	2,700
42	Lewis	Lucile Casad		75	2,095	1,000
43	Lorimer	Mrs. Gertrude Osborn	Library Association	299		
44	Lost Nation	Irene Kegabine	Hearthstone Club	15	700	400
45	Lyons	Jeannette F. Blach	Young Mens Assn.	30	3,960	7,800
46	Macedonia	Mrs. F. D. Smith			1,500	
47	McGregor	Mrs. Lena D. Myers	Library Association		573	1,500
48	Manson	Mrs. H. Young	Woman's Club		450	
49	Mapleton	Emma Wilson	Public School		4,200	
50	Marathon	Jennie Hartshorn	Library Association	115	565	
51	Mareus	Mrs. W. E. Wiley	Library Association	133	1,600	4,371
52	Morning Sun	Mrs. Howard Hensley	Library Association		1,425	
53	New London	Gladys Nan	Ricordo Club	200	1,006	
54	New Sharon	Mrs. Lenna Gable	Women's Club	235	1,400	
55	Northwood	Mrs. A. K. Trustem	Library Association	97	1,750	800
56	Ocheyedan	Mrs. Belle Randall	W. C. T. U.	30	600	2,000
57	Orange City	Mrs. B. E. Vande Was	Women's Club	150	1,447	6,679
58	Panora	Ethie Boblett	Woman's Club	16	963	1,171
59	Pocahontas	Mrs. W. C. Ralston	Woman's Club		132	350
60	Postville	L. S. Tireman	Library Association		1,500	
61	Quincy	Grace Kelley	Library Association	100	750	
62	Redfield	Martha Leeper			900	
63	Rockford	Mrs. S. Jennie Fullerton		25	900	3,540
64	Rockwell	Mrs. Grace R. McClelland	Women's Club		1,443	
65	Salem	Mrs. Ethel Garrettson	Woman's Club	30	669	1,000
66	Shelby	Mrs. Alice Curry	L. H. W. Club	19	635	

STATISTICS FOR IOWA LIBRARIES FOR 1922—ASSOCIATION AND
SUBSCRIPTION LIBRARIES—Continued.

No.	Place	Librarian	Management	Number Volumes added in 1922	Total Number Volumes	Number Volumes Loaned in 1922
†67	Silver City	A. P. Reeve	Woman's Club		300	
68	Story City	Mrs. D. W. MacDowell	Library Association		563	2,012
69	Swea City	Mrs. E. P. Ekholm	Thursday Club	60	390	2,080
70	Union	Guy C. Miller	Chapin School	12	1,282	
71	Wayland	Miss Eve Zihman	Mennonite S. S.	67	337	910
72	What Cheer	Mrs. Grace S. Barton	Thursday Club		550	
73	Winfield	Mrs. William Bowers			1,500	
74	Winthrop	Mrs. A. J. Braden			1,000	

†New library

COLLEGE AND ACADEMY LIBRARIES

Place	Name of Library	Librarian	Volumes Added in 1922	Total Number Volumes
Cedar Rapids	Coe College	Betty H. Pritchett		
Clinton	Wartburg College	Wm. J. H. Knappe	106	5,276
Davenport	St. Ambrose College	Carl H. Meinberg	550	7,500
Decorah	Luther College	Karl T. Jacobsen	3,725	28,902
Des Moines	Des Moines University	Mrs. Eva M. Page	956	19,225
Des Moines	Drake University	Marion Leatherma	669	36,919
Dubuque	Columbia College	L. Kuenzel	532	11,405
Dubuque	University of Dubuque	Leroy E. Loenker	160	12,050
Epworth	Epworth Seminary	Mrs. Jessie G. Fogg	6	3,478
Fairfield	Parsons College	Alice Kirk	373	13,349
Fayette	Upper Iowa University	Dora F. Carter		
Forest City	Waldorf College	H. M. Blegen	50	1,300
Grinnell	Grinnell College	Isabelle Clark	2,000	71,000
Hopkinton	Lenox College	Anna Maude Earhart		
Indianola	Simpson College	Ellen Creek	600	15,500
Iowa Falls	Elsworth College	Della Groot	221	8,846
Lamoni	Graceland College	Lyda Elefson	861	11,336
Le Mars	Western Union College	B. F. Zuehl	187	6,700
Mt. Pleasant	Iowa Wesleyan College	Mrs. Florence McKibben	2,008	20,531
Mt. Vernon	Cornell College	May L. Fairbanks	1,582	52,650
Oskaloosa	Penn College	May Hunt	427	9,008
Pella	Central College	Marie Greiner	465	9,330
Sioux City	Morningside College	Mrs. Jessie H. Jackson	450	24,560
Storm Lake	Buena Vista			

MISCELLANEOUS LIBRARIES

Cedar Rapids	Bohemian Reading Society	Henry Jambo	4,000	6,000
Cedar Rapids	Iowa Masonic Library	Newton R. Parvin		
Davenport	Academy of Sciences	J. H. Paarmann	680	72,773

STATE SUPPORTED LIBRARIES

Ames	Iowa State College	Charles H. Brown	5,566	94,298
Cedar Falls	Iowa State Teachers College	Anne Stuart Duncan		
Des Moines	Historical Department	Alice Marple	751	28,480
Des Moines	State Library (Including Law and Medical Libraries)	Johnson Brigham	4,153	180,218
Des Moines	State Traveling Library	Dorothea Heins	2,003	57,803
Iowa City	State Historical Society	Ruth A. Gallaber	2,589	59,428
Iowa City	State University of Iowa	Grace Wormer (Acting Librarian)	12,816	188,045
Iowa City	S. U. I. Law Library	Helen S. Moylan	1,275	30,734

LIBRARIES IN STATE INSTITUTIONS UNDER BOARD OF CONTROL

Place	Name of Library Librarian—Position Vacant	Volumes Added in 1922	Total Number Volumes
Anamosa	State Reformatory		7,211
Cherokee	State Hospital		2,369
Clarinda	State Hospital		1,018
Davenport	Soldiers' Orphans' Home		2,568
Eldora	Training School for Boys		3,345
Fort Madison	State Penitentiary		6,561
Glenwood	Institution for Feeble Minded Children		800
Independence	State Hospital		1,936
Marshalltown	Iowa Soldiers' Home		1,711
Mitchellville	Training School for Girls		1,809
Mount Pleasant	State Hospital		2,436
Oakdale	State Sanatorium for Treatment of Tuberculosis		2,603
Rockwell City	Woman's Reformatory		719
Toledo	Juvenile Home		1,468
Woodward	State Hospital and Colony for Epileptics		1,300

INDEX

Academy of science, officers, object.....	199
Accountancy, board of.....	196
Accounting, municipal, department of.....	131
Adair county, census returns.....	558
county officers.....	207
general election returns.....	462
primary election returns.....	365, 392, 394
Adams county, census returns.....	538
county officers.....	207
general election returns.....	453
primary election returns.....	357, 392, 394
Adjutant General, duties and office force.....	149
Adjutant Generals, list of, since creation of office.....	96
Agents, list of territorial.....	43
Agricultural college, president, faculty, etc.....	167
Agricultural Department, (under old law).....	133
list of officials since organization.....	103-104
state, secretary, divisions, assistants.....	133
United States, list of officers.....	529
Alabama, congressmen.....	533
electoral vote for president 1901-1921.....	526
popular vote for president, 1916-1920.....	524, 525
population at each national census.....	576
state officers.....	546
United State senators.....	530
Alaska, territorial officers.....	555
Allamakee county, census returns.....	538
county officers.....	207
general election returns.....	330, 392, 394
primary election returns.....	424
Amendments, to constitution of the United States.....	12, 16
to constitution of Iowa.....	36, 39
Anamosa reformatory, officers, etc.....	155
Animal health.....	134, 136
Animal husbandry, division of.....	134
Annals of Iowa.....	189
Annual fee to be paid by corporations.....	130
Appanoose county, census returns.....	558
county officers.....	207
general election returns.....	454
primary election returns.....	357, 392, 394
Archives, hall of public.....	191
Arizona, congressmen.....	533
electoral vote for president, 1901-1921.....	526
popular vote for president, 1916-1920.....	524, 525
population at each national census.....	576
state officers.....	546
United States senators.....	530
Arkansas, congressmen.....	533
electoral vote for president, 1901-1921.....	526
popular vote for president, 1916-1920.....	524, 525
population at each national census.....	576
state officers.....	546
United States senators.....	530
Articles of incorporation, filed with whom.....	130
Assemblies, territorial members of.....	46
dates of sessions and speakers of house.....	47
Assessments by executive council, 1922, railway.....	614
sleeping car.....	615
express companies.....	615
telegraph and telephones.....	618
Assistant adjutant general.....	149
attorney general.....	137
curators, historical department.....	189
fish and game warden.....	193
secretary of agriculture.....	133
secretary of executive council.....	146
state geologist.....	199
veterinary surgeons.....	135
Associate justices of Iowa supreme court.....	200
since organization of state.....	110, 111
United States supreme court.....	529
Association and subscription libraries, statistics of.....	632
Attorney general, duties, office force.....	137

official vote for, by counties, 1922.....	499,	500
vote for at general election by precincts.....	404,	491
by counties.....	499,	500
United States.....		527
Attorneys, district under constitution of 1857, list of.....	108,	109
Attorneys, list of territorial.....		44
United States for Iowa.....		542
Attorneys general, list of since organization of state.....		112
Audit, board of.....		147
Auditor of state, office force and duties.....		131
official vote for, by counties, 1922.....		497
vote for, at general election by precincts.....	404,	491
by counties.....	497,	498
Auditors, list of territorial.....		43
Auditors of state, list of since organization of state.....		93
deputies, list of.....		107
Audubon county, census returns.....		558
county officers.....		207
general election returns.....		463
primary election returns.....	365,	392,
		394
Automobiles, where registered.....		130
Bacteriological laboratory.....		183
Banking department.....		142
Banking department, commissioners, list of.....		95
Bees, inspector of.....		171
Benton county, census returns.....		558
county officers.....		208
general election returns.....		432
primary election returns.....	337,	392,
		394
Binders, list of state, since creation of office.....	96,	97
Biographies, state officers.....	257,	267
senators.....	270,	278
representatives.....	279,	297
United States senators.....		268
congressmen.....		268
Black Hawk county, census returns.....		558
county officers.....		208
general election returns.....		416
primary election returns.....	323,	324,
		392,
		394
Blind, college for, officers, etc.....	174,	175
Board, geological.....		198
Board of control state institutions, members, duties, office force.....		152
list of members since creation of board.....		99
list of secretaries, since creation of board.....		99
Board of accountancy.....		196
agriculture.....		184
list of officers and members since creation of board.....	103,	104
audit.....		147
chiropractic examiners.....		192
conservation.....		191
control.....		152
curators of state historical society.....		197
dental examiners.....		192
education.....		157
education, list of officers and members since creation of office.....	102,	103
educational examiners.....		140
engineering examiners.....		192
examiners, state mine inspectors, etc.....		195
health, duties, employees, etc.....		182
state hygienic laboratory.....		183
law examiners.....		138
medical examiners.....		183
optometry examiners.....		184
osteopathic examiners.....		192
parole.....		151
list of members since creation of office.....		100
pharmacy commissioners.....		192
printing.....		148
railroad commissioners, duties and office force.....		144
shorthand reporter examiners.....		193
state library.....		183
trustees of historical department.....		189
vocational education.....		192
voting machine commissioners.....		196
Boat inspectors.....		196
Bond and investment division.....		129
Boone county, census returns.....		558

county officers.....	208
general election returns.....	470
primary election returns.....	372, 392, 394
Bremer county, census returns.....	558
county officers.....	209
general election returns.....	417
primary election returns.....	324, 392, 394
Buchanan county, census returns.....	558
county officers.....	209
general election returns.....	418
primary election returns.....	325, 392, 394
Buena Vista college, president, professors, etc.....	619
Buena Vista county, census returns.....	558
county officers.....	209
general election returns.....	481
primary election returns.....	382, 392, 394
Building and loan companies, supervision of.....	131
Bureau chief and department officers, United States.....	528
Bureau of labor statistics, commissioners, deputies, duties.....	186
Butler county, census returns.....	558
county officers.....	209
general election returns.....	418
primary election returns.....	325, 392, 394
Cabinet, list of Iowa men who have held positions in.....	119
members of present.....	527
Calhoun county, census returns.....	558
county officers.....	210
general election returns.....	471
primary election returns.....	373, 392, 394
California, congressmen.....	533
electoral vote for president, 1901-1921.....	526
popular vote for president, 1916-1920.....	524, 525
population at each national census.....	576
state officers.....	546
United States senators.....	530
Candidates nominated, 1922.....	310
Capitol Grounds Extension.....	146
Capital stock issued in exchange for property.....	146
Carroll county, census returns.....	558
county officers.....	210
general election returns.....	471
primary election returns.....	373, 392, 394
Cass county, census returns.....	558
county officers.....	210
general elections returns.....	468
primary election returns.....	366, 392, 394
Cedar county, census returns.....	558
county officers.....	210
general election returns.....	483
primary election returns.....	338, 392, 394
Census statistics, 1900-1920.....	576, 577
Iowa, population by counties from 1900-1920.....	558, 559
population of the incorporated towns and cities.....	580, 575
United States, population of states and territories from 1918-1920.....	576, 577
Central college, president, faculty, etc.....	619
Central Holiness University, president, professors, etc.....	620
Cerro Gordo county, census returns.....	558
county officers.....	211
general election returns.....	425
primary election returns.....	330, 392, 394
Certificate of secretary of state as to population of cities and towns.....	130
Charitable organization soliciting funds, to register with whom.....	130
Charitable, penal and correctional institutions.....	153, 155
Cherokee county, census returns.....	558
county officers.....	211
general election returns.....	482
primary election returns.....	383, 392, 394
Cherokee state hospital, officers.....	154
Chickasaw county, census returns.....	558
county officers.....	210
general election returns.....	425
primary election returns.....	331, 392, 394
Chief clerk of the house of representatives of Iowa, 40th G. A.....	233
Chief clerks of the house of representatives of Iowa, list of since 1846.....	48
Chief justices of supreme court.....	110, 111
Chiropractic examiners.....	193
Cigarette Tax department.....	132
Circuit court of Iowa, list of judges of.....	118
Cities and towns of Iowa, population.....	556, 559
classification of.....	556
incorporation papers of where filed.....	130

Cities under city manager plan.....	556
Civil service commission, United States.....	529
engineers, on board of health, list of.....	182
Clarinda state hospital, officers.....	154
Clarke county, census returns.....	558
county officers.....	211
general election returns.....	455
primary election returns.....	359, 392, 394
Clay county, census returns.....	558
county officers.....	212
general election returns.....	483
primary election returns.....	383, 392, 394
Clayton county, census returns.....	558
county officers.....	212
general election returns.....	425
primary election returns.....	332, 392, 394
Clerk of supreme court, duties, office force.....	143
Clerks of municipal courts.....	205
superior courts.....	206
supreme court, list of since organization of state.....	112
house of representatives.....	48
Clinton county, census returns.....	558
county officers.....	212
general election returns.....	410
primary election returns.....	317, 318, 392, 394
Code editor.....	143
Coe college, president, professors, etc.....	620
Collateral inheritances, tax on, enforcement of.....	133
College and academy libraries.....	633
for the blind, officers, etc.....	174
Colleges of Iowa.....	158-175, 619, 627
Colorado, congressmen.....	533
electoral vote for president, 1901-1921.....	526
popular vote for president, 1916-1920.....	524, 525
population at each national census.....	576
state officers.....	546
United States senators.....	530
Columbia college, president, faculty, etc.....	621
Commerce, department of.....	529
Commerce counsel.....	95, 144
Commission, capitol, location at Iowa City.....	43
civil service, United States.....	529
highway.....	176
interstate commerce.....	529
Iowa library, members of, duties, office force.....	187
pharmacy.....	192
plan of city government, list of cities under.....	556
voting machines, duties.....	196
Commissioner, industrial.....	148
insurance.....	141
Commissioners, dairy, list of, since creation of office.....	98
fish, list of, since creation of office.....	98
industrial, list of, since creation of office.....	98
insurance, list of, since creation of office.....	93
labor, list of, since creation of office.....	97
pharmacy, secretary, duties, etc.....	192
list of, since creation of office.....	97
railroad.....	144
list of, since creation of office.....	95
United States, Iowa.....	543, 544
to locate the seat of government at Iowa City, list.....	43
Committees, state, of political parties, 1922.....	298, 303, 304
Congress, members of the sixty-eighth.....	530-539
Iowa members of the sixty-eighth.....	540-541
Iowa members of, since organization of state.....	120-127
vote for, members of sixty-eighth in Iowa general.....	
election.....	495, 501-504
primary.....	396-397
territorial members from Iowa.....	44
Iowa members, biographies of.....	268-270
Congressional districts of Iowa, counties, congressmen.....	540-541
Congressmen, vote in Iowa, 1920-1922.....	501-504
vote for at general election by precincts.....	404-491
by counties.....	501-504
vote for at primary by precincts and counties.....	323-343, 358-364, 372-391
Connecticut, congressmen.....	633
electoral vote for president, 1901-1921.....	526
popular vote for president, 1916-1920.....	524-525
population at each national census.....	576
state officers.....	546
United States senators.....	530

Constitution of Iowa.....	17-36
Amendments.....	36
the United States.....	4-12
amendments to.....	12
Constitutional conventions of Iowa.....	40-42
Convention, republican, state, 1922.....	299
republican, judicial, 1922.....	299
democratic, state.....	304
democratic, judicial.....	304
Cornell college, president, professors, etc.....	621
Corporations, file articles with whom.....	130
annual fee, paid and report made, to whom.....	130
Correctional, charitable and penal institutions.....	152-155
Council, executive.....	146
Councils, legislative, territorial, members of.....	45
County officers of Iowa.....	207-231
Counsel, commerce.....	144
Crawford county, census returns.....	558
county officers.....	212
general election returns.....	472
primary election returns.....	374, 392, 394
Criminal statistics, population of Iowa penitentiaries.....	156
Curator, historical department, office force, duties of.....	189
list of.....	102
Curators, board of historical society.....	197
Custodian, assistant.....	147
Custodians, list of since creation of office.....	99
Dairy commissioners, list of since creation of office.....	98
Dairy and food division.....	133, 136
Dallas county, census returns.....	558
county officers.....	213
general election returns.....	448
primary election returns.....	350, 392, 394
Dates of convening terms of legislature.....	232
Davis county, census returns.....	558
county officers.....	213
general election returns.....	439
primary election returns.....	344, 392, 394
Deaf, school for, officers, etc.....	173
Decatur county, census returns.....	558
county officers.....	213
general election returns.....	455
primary election returns.....	359, 392, 394
Declaration of independence.....	1
Delaware county, census returns.....	558
county officers.....	213
general election returns.....	419
primary election returns.....	326, 392, 394
Delaware, congressmen.....	533
electoral vote for president, 1901-1921.....	526
popular vote for president, 1916-1920.....	524, 525
population at each national census.....	576
state officers.....	547
United States senators.....	530
Delegates in congress from Iowa territory.....	44
territorial.....	555
Democratic party, state election, 1922.....	304
state central committee.....	304
vote for congressmen, 1920-1922.....	404-490
electoral, 1789-1920.....	518-523
governor, 1920-1922.....	404-491
president, in Iowa, 1916-1920.....	511-513
by states, 1920-1916.....	524-525
representatives, state, 1922.....	508-510
senators, state, 1922.....	505-507
state officers, by counties, 1920, 1922.....	493-500
Primary election returns—	
official vote by counties for state officers.....	312-403
vote for congressmen.....	397
state senators.....	398-400
state representatives.....	401-403
state conventions, platform.....	304
Dental examiners, board of, duties.....	192
Department of agriculture, state.....	133
animal husbandry division.....	134
assistant veterinarians.....	135-136
dairy and food division.....	133
inspectors.....	134
tuberculosis eradication, inspectors.....	134
weather and crop service division.....	136

Department of banking.....	95, 142
Department of state, United States.....	527
Departments of the United States, list of officers.....	527-529
Department of vital statistics, state.....	184
Deputy, auditor of state.....	131
list of, since creation of office.....	107
clerk of supreme court.....	143
commissioner of insurance.....	141
commissioner of labor statistics.....	186
commissioner, workmen's compensation.....	148
fish and game wardens.....	193-194
reporter of supreme court.....	143
secretary of state.....	129
list of, since creation of office.....	106
superintendent of banking.....	142
superintendent of public instruction.....	138
treasurer of state.....	132
list of, since creation of office.....	107
United States marshals.....	542
Des Moines county, census returns.....	558
county officers.....	214
general election returns.....	404
primary election returns.....	312, 392, 394
Des Moines university, presidents, professors, etc.....	621
Dickinson county, census returns.....	558
county officers.....	214
general election returns.....	483
primary election returns.....	384, 392, 394
Directors of weather and crop service.....	136
list of since creation of office.....	101
District attorneys for territory of Iowa, list of.....	44
District attorneys under constitution of 1857.....	108-109
District of Columbia, population.....	576
District court, Iowa, jurisdiction, judges, court reporters.....	202-205
list of judges.....	202-205
1847 to present.....	113-118
list of reporters.....	202-205
United States for Iowa, judges, etc.....	542
District members, state board of agriculture.....	184-185
Division of weather and crop service.....	136
Drake university, presidents, professors, etc.....	622
Dubuque county, census returns.....	558
county officers.....	213
general election returns.....	420
primary election returns.....	327, 392, 394
Editor, code.....	143
Educational examiners, board of.....	140
Education, board of.....	157
institutions, state.....	158
Elghth congressional district, counties, representatives.....	540
vote by counties, 1920-1922.....	503
population, 1920.....	540
Eighth judicial district, list of counties, judges, court reporters.....	203
Eighteenth judicial district, list of counties, judges and court reporters.....	204
Eldora training school, officers.....	154
Election, statistics of general, 1922.....	404-510
primary, 1922.....	310-403
Electoral vote for president, by states, 1901-1921.....	526
Electoral vote for president and vice president, 1789-1921.....	518-523
Eleventh congressional district, counties, representatives.....	541
vote by counties, 1920-1922.....	504
population of, 1920.....	541
judicial district, list of counties, judges and court reporters.....	204
Ellsworth college, president, faculty, etc.....	622
Emmet county, census returns.....	558
county officers.....	214
general election returns.....	473
primary election returns.....	375, 392, 394
Employers' liability and workmen's compensation, commissioner.....	128, 199
Employes of state departments, compensations, etc.....	128, 192
house and senate of fortieth general assembly.....	232-233
Engineering examiners.....	193
experiment station and staff.....	169
Engineers, civil, list of on board of health.....	182
Epileptics, hospital and colony for.....	155
Examiners, chiropractic.....	193
dental.....	192
engineering.....	193
law.....	138
optometry.....	134

osteopathic	193
shorthand reporters	193
state mine inspectors	195
Executive council, members, office force, duties	146
transactions of for 1921-1922	606, 604
secretaries of	100
Express companies, assessments by executive council, 1922	615
Fair, state	185
Fayette county, census returns	568
county officers	215
general election returns	427
primary election returns	333, 392, 394
Fee to be paid by corporation to secretary of state	130
Feeble-minded, institution for, officers, etc.	153
Fifteenth judicial district, list of counties, judges, court reporters	204
Fifth congressional district, counties, congressmen	540
vote by counties, 1920-1922	502
population, 1920	540
judicial district, list of counties, judges and court reporters	203
Finance committee, board of education	103, 157
Fire marshal, duties, etc.	186
First class cities	556
First congressional district, counties, congressmen	540
vote by counties, 1920-1922	501
population of, 1920	540
judicial district, counties, judges and court reporters	202
Fish and game warden, assistants	193
commissioners, list of, since creation of office	98
Florida, congressmen	538
electoral vote for president, 1901-1921	526
popular vote for president, 1916-1920	524, 525
population at each national census	576
state officers	546
United States senators	530
Floyd county, census returns	558
county officers	215
general election returns	428
primary election returns	333, 392, 394
Former officials of Iowa	91-118
Fortieth general assembly, members and personal information	234-237
officers of senate	232
officers of house	233
rules of senate	240
rules of house	247
joint rules	238
biographies of senators, representatives	270-297
vote for members by counties, general election	505-510
vote for members by counties, primary election	396-403
Fort Madison penitentiary, officers	155
Fourteenth judicial district, list of counties, judges and court reporters	204
Fourth congressional district, counties, congressmen	540
vote by counties, 1920-1922	502
population	540
judicial district, list of counties, judges and court reporters	203
Franklin county, census returns	558
county officers	215
general election returns	421, 492, 500
primary election returns	328, 392, 394
Free public libraries	628-634
Fremont county, census returns	558
county officers	215
general election returns	456, 492, 500
primary election returns	350, 392, 394
Functions of state board of health	183
Game warden	193
General assembly, fortieth, members of and personal information	232-237
rules	238, 240, 247
biographies of members	270-297
vote for members of, at general election	505-510
vote for members of, at primary election	396-403
members of, 1846-1921	49-90
dates of convening and adjourning	232
dates of all prior sessions	47
pay of members and other information	232
list of secretaries and chief clerks	232
speakers and presidents of	232-233
General statistics of state institutions	156
Geological board members	198

Geologist, state, office force and duties.....	199
Georgia, congressmen.....	533
electoral vote for president, 1901-1921.....	526
popular vote for president, 1916-1920.....	524, 525
population at each national census.....	576
state officers.....	546
United States senators.....	530
Government printing office.....	529
Government of states.....	546, 554
territories.....	566
Government of United States.....	527-529
Governor, office force and duties.....	128
vote by counties.....	493-494
vote by precincts.....	404-491
vote for, from 1846 to 1922.....	516-517
Governors, list of since organization of state.....	91
list of, territorial.....	43
private secretaries to, list of.....	106
Graceland college, presidents, faculty, etc.....	623
Greene county, census returns.....	558
county officers.....	216
general election returns.....	474
primary election returns.....	375, 392, 394
Grinnell college, president, faculty, etc.....	623
Grundy county, census returns.....	558
county officers.....	216
general election returns.....	433
primary election returns.....	338, 392, 394
Guam, island, government of.....	555
Guthrie county, census returns.....	558
county officers.....	216
general election returns.....	464
primary election returns.....	367, 392, 394
Hall of public archives.....	191
Hamilton county, census returns.....	558
county officers.....	216
general election returns.....	475
primary election returns.....	376, 392, 394
Hancock county, census returns.....	558
county officers.....	217
general election returns.....	475
primary election returns.....	377, 392, 394
Hardin county, census returns.....	558
county officers.....	217
general election returns.....	422
primary election returns.....	328, 392, 394
Harrison county, census returns.....	558
county officers.....	217
general election returns.....	465
primary election returns.....	367, 392, 394
Hawaiian islands—government of, officers.....	555
population.....	577
Health, board of, members, duties, force, etc.....	182
Henry county, census returns.....	558
county officers.....	217
general election returns.....	405
primary election returns.....	313, 392, 394
Highway commission.....	176
Historical department, board of trustees.....	189
office force, duties, etc.....	189
list of curators.....	102
Historical review of Iowa.....	17
Historical society, officers and board of curators.....	197
Hoisting engineers, board for examination of.....	195
Horticultural society, state.....	136
Hospital and colony for epileptics.....	165
Hospitals for insane—Clarinda, Independence, Mount Pleasant, Cherokee.....	154
Hotel inspectors.....	134
House of representatives, Iowa, chief clerks of since 1846.....	48
members of, 1846-1921.....	49- 90
members of territorial.....	45, 46
speakers of, since 1846.....	47
House of representatives, Iowa, fortieth general assembly, mem- bers of.....	235-237
biographies of members.....	279-297
officers of.....	233
rules of.....	247
joint rules.....	238
vote for members of at gen- eral election.....	508-510
vote for members of at pri- mary election.....	401-403

United States, members of sixty-eighth congress	540-541
list of from Iowa since 1846	120-127
list of from Iowa in sixty-eighth congress	540-541
biographies of from Iowa	268-270
vote for members of from Iowa, general election	404-491
vote for members of from Iowa at primary	323, 342, 358-364, 372-391
Howard county, census returns	568
county officers	218
general election returns	428
primary election returns	334, 392, 394
Humboldt county, census returns	558
county officers	218
general election returns	476
primary election returns	377, 392, 394
Hunters' license	194
Hygienic laboratory	183
Ida county, census returns	559
county officers	218
general election returns	484
primary election returns	385, 392, 394
Idaho, congressmen	534
electoral vote for president, 1901-1921	526
popular vote for president, 1916-1920	524, 525
population at each national census	576
state officers	546
United States senators	530
Illinois, congressmen	534
electoral vote for president, 1901-1921	526
popular vote for president, 1916, 1920	524, 525
population at each national census	576
state officers	547
United States senators	503
Incorporation, cities and towns, papers, where filed	130, 560, 575
article of, where filed	130
annual fee, to whom paid	130
Independence, declaration of	1
hospital officers	154
Independent commissions and officers, United States	529
Indian territory, population of	576, 577
Indiana, congressmen	534
electoral vote for president, 1901, 1921	526
popular vote for president, 1916, 1920	524, 525
population at each national census	576
state officers	547
United States senators	530
Industrial commissioner	148
list of since creation of department	93
Industrial schools, Eldora and Mitchellville	154
Inheritance, tax on	133
Inmates of state institutions, statistics	156
Insane hospitals, Clarinda, Independence, Mount Pleasant, Cherokee	154
Inspectors of bees	171
boats	196
hotels	134
oils, list of	100, 101
mines, list of	100, 101
duties, office force	194
board of examiners for tuberculosis eradication	134
Institutions for feeble-minded, officers, etc.	153
Institutions, state	152-155
inmates of	156
Insurance commissioner	141
commissioners, list of	93
examiners	141
Interior, department of, officers	628
Internal revenue collectors for Iowa	544
Interstate commerce commission, United States	529
Iowa, academy of science	199
census returns	558-575
college for blind	174
college of agriculture and mechanic arts	167
college for deaf	173
colleges, list of, etc.	158-175, 619-627
congressmen	540-541
constitution of	17
constitutional conventions	40-41

district court	203-205
educational institutions	158-175, 619, 627
election returns, general, 1922	404-510
primary, 1922	312-403
electoral vote for president, 1917, 1921	526
executive council, transactions of	606-614
experiment station, officers	169
first constitution of	17
general assembly, members of fortieth, 1846-1922	234-237
1846-1922	50-90
geological survey	198
highway commission	198
industrial commissioner	148
judges of district, superior, supreme courts	200-206
library statistics	628-634
members of congress since organization of state	120-127
sixty-eighth congress	540-541
General Assembly, since 1846	50-90
newspapers, list of	579-593
Official Register, who publishes	130
political platforms, parties, 1922	298-309
popular vote for president, 1920-1916	524-525
population by counties	558-559
of cities and towns	560-575
at each national census	576-577
Post offices, list of	594-602
list of discontinued	603-605
register of United States, officials from	119-127
state departments, commissions, etc.	128-199, 548
state institutions	152-155
library	188
library commission	187
officials, library	188
teachers' association	197
teachers' college	171
officers, since organization of state	91-109
Supreme court	110-111, 200-201
term of United States district and circuit courts	543
territorial officers	43
United States senators	540
since organization of state	119
University, officers, faculty, etc.	158, 167
vote for congressmen, by counties, 1920, 1922	501-504
president, by counties, 1916, 1920	511-513
state officers, by counties, 1920, 1922	493-500
representatives, by counties, 1922	508-510
senators, by counties, 1922	505-507
soldier bonus law	492
Iowa beef cattle producers' association	136
Iowa corn and small grain growers' association	136
Iowa county, census returns	558
county officers	218
general election returns	411
primary election returns	318, 392, 394
Iowa Soldiers' Home, officers, etc.	153
Orphans' Home, officers, etc.	153
Iowa State College, officers, faculty, etc.	167
Iowa State Dairy Association	136
Iowa State Poultry Association	136
Iowa Wesleyan College	628
Island of Porto Rico, civil officers	555
Jackson county, census returns	558
county officers	219
general election returns	412
primary election returns	319, 392, 394
Jasper county, census returns	558
county officers	219
general election returns	440
primary election returns	344, 392, 394
Jefferson county, census returns	558
county officers	219
general election returns	405
primary election returns	313, 392, 394
Johnson county, census returns	558
county officers	219
general election returns	413
primary election returns	319, 320, 392-394
Joint rules, 40th G. A.	238
Jones county, census returns	558
county officers	220
general election returns	434
primary election returns	339, 392-394
Judges, circuit court, Iowa, list of	118, 542

district court, Iowa.....	202-205
list of since organization.....	113-117
United States	642-643
municipal court	205
superior courts, Iowa.....	206
supreme court of Iowa.....	543
list of members since 1846.....	110-111
vote for at general election, 1922.....	404-498
United States	527
Judges of supreme court, official vote for, by counties, 1922.....	497-498
list of	200
Judicial conventions, republican.....	299
democratic	304
Judiciary of Iowa, register of.....	110-118
Justice, department of, Iowa.....	137
United States	528
Justices, of supreme court of Iowa, list of.....	110-111
chief, of supreme court, list of.....	110-111
Juvenile Home, Toledo.....	165
Kansas, congressmen	534
electoral vote for president, 1901, 1921.....	526
popular vote for president, 1916, 1920.....	524, 525
population at each national census.....	576, 577
state officers	548
United States senators.....	530
Kentucky, congressmen	534
electoral vote for president, 1901, 1921.....	526
popular vote for president, 1916, 1920.....	524, 525
population at each national census.....	576, 577
state officers	548
United States senators.....	530
Keokuk county, census returns.....	658
county officers	220
general election returns.....	441
primary election returns.....	345, 392, 394
Kossuth county, census returns.....	558
county officers	220
general election returns.....	476
primary election returns.....	378, 392, 394
Labor commissioner, duties, deputy.....	186
commissioners, list of, since creation of office.....	97
Department of U. S.....	529
Land office, state, papers, records, etc.....	130
Law examiners, board of.....	138
Lee county census returns.....	559
county officers	220
general election returns.....	406
primary election returns.....	314, 392, 394
Legal weights in Iowa.....	578
Legislature (see General Assembly).	
Legislative assemblies, territorial, members of.....	45
dates of all sessions.....	47
Lenox College, president, faculty, etc.....	624
Librarian of state, duties, office force.....	188
Librarian, list of, since creation of office.....	102
Libraries in Iowa, statistics of.....	628-634
Library buildings in Iowa.....	628-631
Library commission, state, members, etc.....	187
of congress	529
Library, territorial, original, U. S. appropriation.....	102
License for hunting.....	194
Lieutenant-Governor	129
vote for, by counties, 1922.....	493-496
Lieutenant-Governors, list of, since organization of state.....	92
Linn county, census returns.....	559
county officers	321
general election returns.....	455
primary election returns.....	340, 392-394
Loan and trust companies, supervision of.....	131
Louisa county, census returns.....	559
county officers	221
general election returns.....	407
primary election returns.....	315, 392-394
Louisiana, congressmen	535
electoral vote for president, 1901, 1921.....	526
popular vote for president, 1916, 1920.....	524-525
population at each national census.....	576
state officers	548
United States senators.....	530
Lucas county, census returns.....	559
county officers	221
general election returns.....	457
primary election returns.....	361, 392-394

Luther College, president, faculty, etc.....	624
Lyon county, census returns.....	559
county officers	221
general election returns.....	484
primary election returns.....	385, 392-394
Madison county, census returns.....	559
county officers	222
general election returns.....	447
primary election returns.....	351, 392-394
Mahaska county, census returns.....	559
county officers	222
general election returns.....	442
primary election returns.....	346, 393, 395
Maine, congressmen	535
electoral vote for president, 1901-1921.....	526
popular vote for president, 1916, 1920.....	524, 525
population at each national census.....	526
state officers	548
United States senators.....	531
Manager, cities, under city plan.....	556
Marion county, census returns.....	559
county officers	222
general election returns.....	447
primary election returns.....	351, 393-395
Marshal, fire, duties, office force.....	186
Marshall county, census returns.....	559
county officers	222
general election returns.....	437
primary election returns.....	341, 393-395
Marshals, list of territorial.....	44
United States for Iowa.....	542
Maryland, congressmen	535
electoral vote for president, 1901-1921.....	526
popular vote for president, 1916, 1920.....	524, 525
population at each national census.....	526
state officers	549
United States senators.....	531
Massachusetts, congressmen	535
electoral vote for president, 1901-1921.....	526
popular vote for president, 1916, 1922.....	524-525
population at each national census.....	576-577
state officers	549
United States senators.....	531
Masters in chancery.....	543
Medical examiners, board of.....	183
Members constitutional convention of Iowa.....	40-41
general assembly, 1846 to 1922.....	49-90
sixty-eighth congress	530-539
of sixty-eighth congress from Iowa, biographies of.....	268-270
Michigan, congressmen	535
electoral vote for president, 1901-1921.....	526
popular vote for president, 1916, 1920.....	524-525
population at each national census.....	576, 577
state officers	549
United States senators.....	531
Mills county, census returns.....	559
county officers	223
general election returns.....	465
primary election returns.....	368, 393-395
Mine foreman, board for examination of.....	195
inspectors, duties, office force.....	194
list of, since creation of office.....	100-101
Mineralogical survey (see geological).	
Minnesota, congressmen	535
electoral vote for president, 1901-1921.....	526
popular vote for president, 1916, 1920.....	524, 525
population at each national census.....	576, 577
state officers	549
United States senators.....	531
Minutes of proceedings of executive council.....	606
Mississippi, congressmen	535
electoral vote for president, 1901-1921.....	526
popular vote for president, 1916, 1920.....	524, 525
population at each national census.....	576, 577
state officers	549
United States senators.....	531
Missouri, congressmen	535
electoral vote for president, 1901-1921.....	526
popular vote for president, 1916, 1920.....	524, 525
population at each national census.....	576, 577
state officers	549
United States senators.....	531
Mitchell county, census returns.....	559

	county officers	223
	general election returns.....	429
	primary election returns.....	385, 393-395
Mitchellville training school, officers.....		164
Monona county, census returns.....		559
	county officers	223
	general election returns.....	485
	primary election returns.....	385, 393-395
Monroe county, census returns.....		569
	county officers	223
	general election returns.....	443
	primary election returns.....	347, 393-395
Montana, congressmen		536
	electoral vote for president, 1901-1921.....	526
	popular vote for president, 1916, 1920.....	524-525
	population at each national census.....	576-577
	state officers	549
	United States senators.....	531
Montgomery county, census returns.....		559
	county officers	224
	general election returns.....	466
	primary election returns.....	369, 393-395
Morningside College, president, faculty.....		624
Motor vehicle bureau, list of employees.....		129
Motor vehicles, with whom registered.....		130
Mount Pleasant, state hospital.....		164
Municipal accounting, department of.....		131
	courts	205
Muscatine county, census returns.....		559
	county officers	224
	general election returns.....	413
	primary election returns.....	320, 321, 393-395
National guard, adjutant general, list of since 1851.....		96
	duties and office force.....	149
National and state elections.....		
	election tables, 1922.....	517
	electoral vote for president, 1917, 1921.....	526
	vote for president, 1916, 1920.....	524-525
	vote by counties for governor, 1920, 1922.....	493-494
	states for president, 1920, 1916.....	524-525
	primary election tables, 1920.....	312-403
Navy department of the United States.....		528
Nebraska, congressmen		536
	electoral vote for president, 1901-1921.....	526
	popular vote for president, 1916, 1920.....	524-525
	population at each national census.....	576-577
	state officers	550
	United States senators.....	531
Nevada, congressmen		536
	electoral vote for president, 1901-1921.....	526
	popular vote for president, 1916, 1920.....	524, 525
	population at each national census.....	576, 577
	state officers	550
	United States senators.....	531
New Hampshire, congressmen.....		536
	electoral vote for president, 1901-1921.....	526
	popular vote for president, 1916, 1920.....	524, 525
	population at each national census.....	576, 577
	state officers	550
	United States senators.....	531
New Jersey, congressmen.....		536
	electoral vote for president, 1901, 1921.....	526
	popular vote for president, 1916, 1920.....	524, 525
	population at each national census.....	576, 577
	state officers.....	550
	United States senators.....	531
New Mexico, congressmen.....		536
	electoral vote for president, 1901, 1921.....	526
	popular vote for president, 1916, 1920.....	524, 525
	population at each national census.....	576, 577
	state officers.....	551
	United States senators.....	531
New possessions of the United States, Hawaiian Islands, government.....		555
	Philippine Islands.....	555
	Porto Rico, government.....	555
	Guam.....	555
	Panama.....	555
Newspapers of Iowa, list of.....		579, 593
New York, congressmen.....		536
	electoral vote for president, 1901, 1921.....	526
	popular vote for president, 1916, 1920.....	524, 525
	population at each national census.....	576, 577

state officers.....	551
United States senators.....	531
Ninth congressional district, counties, congressmen.....	541
vote by counties, 1920, 1922.....	503
population, 1920.....	541
judicial district, counties, judges and court reporters.....	203
Nineteenth judicial district, counties, judges, court reporters.....	204
Nomination papers for state and district offices filed.....	130
North Carolina, congressmen.....	537
electoral vote for president, 1901, 1921.....	526
popular vote for president, 1916, 1920.....	524, 525
population at each national census.....	576, 577
state officers.....	551
United States senators.....	531
North Dakota, congressmen.....	537
electoral vote for president, 1901, 1921.....	526
popular vote for president, 1916, 1920.....	524, 525
population at each national census.....	576, 577
state officers.....	551
United States senators.....	531
Notaries public, who appoints.....	129
O'Brien county, census returns.....	559
county officers.....	224
general election returns.....	486
primary election returns.....	386, 393, 395
Office forces in state departments.....	128-151
Officers, county, list of.....	207-231
Officers, state.....	128-151
Officers, biographies.....	257-277
since organization of state.....	90-107
state institutions.....	152-155
Officials of Territory of Iowa.....	43-44
Official vote for president by counties, 1916, 1920.....	511-513
governors by counties, 1920, 1922.....	493-494
members of congress, state officers, legislators.....	495-500
at primary election, 1922.....	312-403
Register, who publishes.....	130
Ohio, congressmen.....	537
electoral vote for president, 1901, 1921.....	526
popular vote for president, 1916, 1920.....	524, 525
population at each national census.....	576, 577
state officers.....	551
United States senators.....	531
Oil inspectors, list of.....	101
Oklahoma, congressmen.....	537
electoral vote for president, 1901, 1921.....	526
popular vote for president, 1916, 1920.....	524, 525
population at each national census.....	576, 577
state officers.....	552
United States senators.....	531
Optometry, board of examiners.....	184
Oregon, congressmen.....	537
electoral vote for president, 1901, 1921.....	526
popular vote for president, 1916, 1920.....	524, 525
population at each national census.....	976, 977
state officers.....	552
United States senators.....	531
Organization of house and senate.....	232, 237
Orphans' Home, soldiers, officers, etc.....	153
Osceola county, census returns.....	559
county officers.....	224
general election returns.....	486
primary election returns.....	387, 393, 395
Osteopathic examiners.....	193
Page county, census returns.....	559
county officers.....	225
general election returns.....	457
primary election returns.....	361, 393, 395
Palo Alto county, census returns.....	559
county officers.....	225
general election returns.....	477
primary election returns.....	379, 393, 395
Panama canal zone government.....	555
Pardons, reprieves, commutations, etc.....	128
Parole board, members, duties.....	150
list of members since creation of office.....	100
Parsons college, president, faculty, etc.....	625
Patents, state board of.....	129
Penitentiary, Fort Madison, officers.....	155
Penn college, president, faculty, etc.....	625
Pennsylvania, congressmen.....	537

electoral vote for president, 1901, 1921.....	526
popular vote for president, 1916, 1920.....	524, 525
population at each national census.....	576, 577
state officers.....	552
United States senators.....	531
Periodicals, newspapers, etc.....	579, 593
Permit to corporations to transact business.....	130
Pharmacy commission, secretary, duties, etc.....	192
commissioners, list of, since creation of office.....	97
Philippine islands, government, officials.....	555
population.....	577
Physicians of board of health.....	182
Platforms, democratic, state, 1922.....	304
republican, state, 1922.....	299
Plymouth county, census returns.....	559
county officers.....	225
general election returns.....	487
primary election returns.....	387, 393, 395
Pocahontas county, census returns.....	559
county officers.....	225
general election returns.....	478
primary election returns.....	379, 393, 395
Political parties and platforms.....	298-309
Polk county, census returns.....	559
county officers.....	226
general election returns.....	448
primary election returns.....	352, 393, 395
Population of Iowa by counties.....	558, 569
cities and towns.....	560, 575
state institutions.....	157
United States by states and territories, 1800-1920.....	576-577
Popular vote for president, and vice-president, 1789-1920.....	518-523
Puerto Rico, government.....	555
delegates in Congress.....	555
Postmaster general.....	119, 527
Post office, department of United States.....	528
Post offices in Iowa, list of.....	594-602
discontinued, list of.....	603-605
Pottawattamie county, census returns.....	559
county officers.....	226
general election returns.....	467
primary election returns.....	370, 393, 395
Poweshiek county, census returns.....	559
county officers.....	226
general election returns.....	443
primary election returns.....	348, 393, 395
President of the United States, salary, cabinet, etc.....	527
electoral vote for 1901-1921.....	526
law relative to succession.....	16
vote for by counties, 1916, 1920.....	511-523
by states, 1920, 1916.....	524-525
in Iowa.....	514, 515
1789 to 1920, summary.....	518, 523
Presidential cabinet officers, list of.....	527
Iowa men as.....	119
Presidential succession, law relating to.....	16
electors from 1789-1921.....	518-553
President of state senate, list of.....	46
Primary election, 1922.....	310, 312-403
candidates.....	310-311
vote cast.....	312-403
Printer, state, list of, since creation of office.....	96
Printing, state board.....	148
Private secretary to governor.....	138
secretaries to governors, list of.....	106
Proceedings of executive council, 1921, 1922.....	606-614
Prohibition party, vote for president in Iowa.....	501-513
by states.....	524-525
Publication and printing.....	148
Public archives, hall of.....	189
libraries, statistics.....	628, 634
instruction, superintendent of.....	138
Publication, newspapers of Iowa.....	579-593
Railway assessments, 1922, by executive council.....	614
Railroad commissioners, duties and office force.....	144
list of, since organization of state.....	95
official vote, by counties, 1922.....	499-500
vote for at election, 1922.....	404-500
Referees in bankruptcy.....	543-544
Reformatory at Anamosa, officers, etc.....	155
Register of state of Iowa.....	91-107

territory of Iowa.....	40-46
United States officials from Iowa.....	119-127
judiciary.....	110-118
Registrars of state land office, list of, since organization of state.....	94
Report of executive council.....	606-614
Reporter of supreme court.....	143
Reporters of supreme court, list of.....	112
Reporters of district court.....	202-205
municipal courts.....	205
superior courts.....	206
Representatives in congress from Iowa, since organization of state.....	120-127
sixty-eighth congress.....	533-539
Representatives, fortieth general assembly, list of.....	235-237
biographies of.....	279-297
vote for, general elec- tion.....	508-510
vote for, primary elec- tion.....	401-403
in general assembly, 1846-1922.....	49-90
territorial.....	45
Reprieves, commutations and pardons.....	128
Republican party	
state election, 1922.....	299
platform.....	299
ticket.....	310-311
state central committee.....	298
convention.....	299
judicial convention.....	299
vote for congressmen, 1922.....	396-397
electoral, 1789 to 1920.....	518-523
governor, 1920, 1922.....	404-491, 493-494
president in Iowa, 1920, 1916.....	511-516
by states, 1916, 1920.....	524-525
representatives, state, 1922.....	508-510
senators, state, 1922.....	505-507
state officers, by counties, 1920, 1922.....	404, 490, 493-494
Primary election returns	
candidates for state and district officers.....	310-331
official vote by counties for state officers.....	404-490, 493-494
vote for congressmen.....	397
state senators.....	398-400
state representatives.....	401-403
Requisitions for fugitives, requirements as to.....	129
Revenue collectors, United States for Iowa.....	544
Rhode Island, congressmen.....	538
electoral vote for president, 1901, 1921.....	526
popular vote for president, 1916, 1920.....	524, 525
population at each national census.....	576, 577
state officers.....	552
United States senators.....	532
Ringgold county, census returns.....	559
county officers.....	226
general election returns.....	459
primary election returns.....	362, 393, 395
Roster of United States circuit and district courts for Iowa.....	542
Rules of fortieth general assembly.....	238
Sac county, census returns.....	559
county officers.....	227
general election returns.....	488
primary election returns.....	388, 393, 395
Salaries of state house employes.....	128-199
cabinet officers.....	527
Sanatorium for tuberculosis.....	155
School for the deaf, officers, etc.....	173
Schools, industrial.....	154
Scott county, census returns.....	559
county officers.....	227
general election returns.....	414
primary election returns.....	321, 322, 393, 395
Second congressional district, counties, representatives.....	540
population, 1920.....	540
vote by counties, 1920, 1922.....	503
class cities, list of.....	557
judicial district, counties, judges and court reporters.....	202-203
Secretary academy of science.....	199
agricultural department.....	133
board of control.....	99
board of dental examiners.....	192
board of health.....	182
board of parole.....	151
board of pharmacy commissioners.....	192
board of railroad commissioners.....	144

executive council.....	146
geological board.....	199
library commission.....	137
of the senate.....	232
to the governor.....	128
Secretaries, list of territorial.....	43
of labor.....	527
of senate of Iowa, list of, since 1846.....	48
board of control, list of, since creation of office.....	99
executive council, list of, since creation of office.....	100
board of education, list of.....	94-103
to the governors, list of.....	106
Secretary of state, office force, duties.....	129
certificate of, as to population of counties, cities and towns.....	556
vote for, by counties, 1920.....	394, 395
vote for, at primary election, 1922.....	312, 391
deputies to, list of.....	106
Senate, presidents of state, list of.....	46
fortieth general assembly, members.....	234-235
biographies of.....	270-278
officers of.....	232
organization.....	232
rules of.....	240
joint rules.....	238
vote for members by counties general election.....	505-507
vote for members by counties primary election.....	398-400
secretaries, of, since organization of state.....	48
list of members of, 1846-1923.....	49-90
Senate—United States, sixty-eighth congress.....	530-532
list of senators from Iowa since organization.....	119
Senators—United States, list of from Iowa.....	540
fortieth general assembly.....	234-235
vote for at general election, 1922.....	495-496
primary election.....	392-393
in general assembly, 1846-1923.....	49-90
Seventh congressional district, counties, representatives.....	540
vote by counties, 1920, 1922.....	503
population of, 1920.....	540
judicial district, list of counties, judges, court reporters.....	203
Seventeenth judicial district, counties, judges, court reporters.....	204
Shelby county, census returns.....	559
county officers.....	227
general election returns.....	469
primary election returns.....	371, 392, 395
Shorthand reporter examiners.....	193
Simpson college, president, faculty, etc.....	625
Sioux county, census returns.....	559
county officers.....	227
general election returns.....	459
primary election returns.....	389, 393, 395
Sixth congressional district, counties, representatives.....	540
vote by counties, 1920, 1922.....	502
population of, 1920.....	540
Judicial district, counties, judges, court reporters.....	203
Sixteenth judicial district, counties, judges, court reporters.....	204
Sixty-eighth congress, members.....	530-539
members of, from Iowa.....	540-541
biographies of members of, from Iowa.....	268-270
Sleeping and equipment car assessments by executive council, 1922.....	615-616
Socialist Party— vote for governor, 1920.....	493-494
president in Iowa, 1916, 1920.....	511-513
Soldier Bonus law, vote on.....	492
Soldiers' home officers, etc.....	153
Soldiers' orphans' home, officers, etc.....	153
South Carolina, congressmen.....	538
electoral vote for president, 1901, 1921.....	526
popular vote for president, 1916, 1920.....	524, 525
population at each national census.....	576, 577
state officers.....	553
United States senators.....	532
South Dakota, congressmen.....	538
electoral vote for president, 1901, 1921.....	526
popular vote for president, 1916, 1920.....	524, 525
population at each national census.....	576, 577
state officers.....	553
United States senators.....	532

Speaker of the house of the fortieth general assembly.....	233
Speakers of the house of representatives of Iowa, list of, since 1846....	47
Special charter cities, list of.....	556
St. Ambrose college, president, faculty, etc.....	625
State agricultural college.....	167
department.....	184
state treasurer custodian permanent endowment	
fund.....	133
State Apiarist.....	171
binders, list of.....	96-97
board of accountancy.....	196
board of agriculture, list of officers and members.....	184
list of officers and members since creation	
of office.....	103, 104
board of audit.....	147
board of conservation.....	191
board of control, list of members of.....	99
board of dental examiners.....	192
board of education, list of members and officers of.....	159, 102-103
board of health.....	182
board of law examiners.....	138
board of medical examiners.....	183
board of optometry examiners.....	184
board of parole.....	151
list of members of.....	199
board of printing.....	148
board of examiners of mine inspectors, etc.....	195
board of vocational education.....	192
college for the blind.....	174-175
commissioners and officers.....	176-199
department of agriculture.....	133
departments, officers, (United States).....	527-529
executive department.....	128
fair.....	185
fire marshal, duties, etc.....	186
fish and game department.....	193
geologist.....	199
and territorial governments.....	546-555
highway commission.....	176
historical department.....	189
historical society, officers, trustees.....	197
hospital and colony for epileptics.....	155
hospitals for insane.....	154
institutions, inmates of.....	156
institutions, lists of.....	152-155
institutions, officers, trustees, etc.....	152-157
institutions, population, expenditures, general statistics.....	156
inspectors.....	134
juvenile home, Toledo.....	155
library, librarian, office force, etc.....	188
librarians, list of.....	202
library commission, members, duties, etc.....	187
mine inspectors.....	194
list of.....	100-101
officers, compensation, etc.....	128-151
biographies of.....	257-267
list of, since organization of state.....	91-107
oil inspectors, list of.....	101
printers, list of.....	96
register of.....	91-109
sanatorium for treatment of tuberculosis.....	155
school for deaf.....	173
teachers association, history of, since organization.....	197
teachers college, officers, faculty, etc.....	171-173
university, officers, faculty, etc.....	158
veterinary surgeons, list of since creation of office.....	100
veterinary surgeons, and deputies.....	134-135
Statistics, census.....	558-577
colleges of Iowa.....	619-627
general, relative to state institutions.....	156
general elections.....	404-513
inmates of state institutions.....	156
Iowa libraries.....	628-634
State conventions, 1922	
party platforms, tickets, committees, etc.....	298-309
Story county, census returns.....	559
county officers.....	228
general election returns.....	451
primary election returns.....	355, 393, 395
Superintendent of public instruction, duties, office force, etc.....	138
Superintendents of public instruction, list of since organization of state	
territorial.....	40

Superintendent of public instruction	
vote for 1922 primary by precincts.....	312-391
by counties.....	394-395
vote for 1922 election by precincts.....	404-491
by counties.....	494-500
Superior courts of Iowa, judges, reporters, etc.....	205-206
Supreme court, of Iowa.....	110-111
clerk.....	143
judges, reporters, etc.....	200
list of clerks since organization of state.....	112
list of judges, since organization of state.....	110-111
organization, jurisdiction, etc.....	200
reporter.....	143
list of, since organization of state.....	112
territory of Iowa, list of judges.....	43
the United States, list of judges.....	527
Tabor college, president, faculty, etc.....	626
Tama county, census returns.....	559
county officers.....	228
general election returns.....	437
primary election returns.....	342, 393, 395
Taylor county, census returns.....	559
county officers.....	228
general election returns.....	459
primary election returns.....	363, 393, 395
Teachers' association, Iowa state.....	197
Teachers' college, state.....	171
Teachers placement bureau.....	139
Telegraph and telephone assessments by executive council, 1922.....	618
Tennessee, congressmen.....	538
electoral vote for president, 1901, 1921.....	526
popular vote for president, 1916, 1920.....	524, 525
population at each national census.....	576, 577
state officers.....	553
United States senators.....	532
Tenth congressional district, counties, representatives.....	541
vote by counties, 1920, 1922.....	504
population of 1900.....	541
Tenth judicial district, counties, judges, court reporters.....	203
Territorial and state governments.....	546-555
Territory of Iowa, register of officers of and delegates in Congress.....	43-44
legislative assemblies, members of.....	45
United States original appropriation for library.....	102
Texas, congressmen.....	538
electoral vote for president, 1901, 1921.....	526
popular vote for president, 1916, 1920.....	524, 525
population at each national census.....	576, 577
state officers.....	553
United States senators.....	532
Third congressional district, counties, congressmen.....	540
vote by counties, 1920-1922.....	501
population, 1920.....	540
Third judicial district, counties, judges, court reporters.....	203
Thirteenth judicial district, counties, judges, court reporters.....	204
Times of the holding United States circuit and district courts.....	543, 544
Training school for boys, Eldora.....	154
Training school for girls, Mitchellville.....	154
Transactions of the executive council, 1922.....	606-614
Treasurer of state, office force, duties.....	132
list of, since organization of state.....	93
vote for at primary, 1922, by precincts.....	312-391
by counties.....	394-395
at election, 1922, by precincts.....	404-491
by counties.....	497-498
deputies, list of.....	107
Treasurers, list of territorial.....	43
Treasury, department of United States.....	527
Tuberculosis, state sanatorium for.....	155
Twelfth judicial district, counties, judges, court reporters.....	204
Twentieth judicial district, counties, judges, court reporters.....	205
Twenty-first judicial district, counties, judges, court reporters.....	205
Union county, census returns.....	559
county officers.....	228
general election returns.....	460
primary election returns.....	363, 392, 395
United States, attorneys for Iowa.....	542, 543
attorneys-general, list of.....	527
cabinet, members of.....	527
Iowa members of, since organization of state.....	119
census returns.....	576-577
constitution of.....	4
amendments to.....	12

congressmen from Iowa.....	540-541
since organization of state.....	120-127
biographies of.....	268-270
declaration of independence.....	1
departments of government.....	527
district court of Iowa.....	543
house of representatives, list of members from Iowa	
since 1846.....	120-127
independent commissions and officers.....	529
internal revenue collectors for Iowa.....	544
justices of supreme court, list of.....	527
law as to presidential succession.....	16
marshals for Iowa.....	542
new possessions, officers.....	555
officials from Iowa.....	542, 544
population of, by state and territories.....	576-597
postmasters-general, list of.....	119
president.....	527
official vote for, 1789-1920.....	518-523
vote for, by counties, 1916, 1920.....	511-513
by states, 1916, 1920.....	524-525
electoral vote for.....	518-523
presidential succession, law as to.....	16
secretaries of agriculture, list of.....	119
treasury.....	119
interior.....	119
senators from Iowa, sixty-eighth congress.....	530
since organization of state.....	119
biographies of.....	268
sixty-eighth congress, list of representatives and	
senators.....	530-539
supreme court.....	527
vice-president.....	527
vice-president, vote for, 1789, 1920.....	518-523
weather bureau for Iowa.....	136
University of Dubuque, president, faculty, etc.....	626
University, state officers, faculty, etc.....	112
Upper Iowa University, president, faculty, etc.....	627
Utah, congressmen.....	538
electoral vote for president, 1901, 1921.....	526
popular vote for president, 1916, 1920.....	524, 525
population at each national census.....	576, 577
state officers.....	553
United States senators.....	532
Van Buren county, census returns.....	559
county officers.....	229
general election returns.....	408
primary election returns.....	315, 316, 393-395
Vermont, congressmen.....	538
electoral vote for president, 1901, 1921.....	527
popular vote for president, 1916, 1920.....	524, 525
population at each national census.....	576, 577
state officers.....	553
United States senators.....	532
Veterinary medical examiners, state board.....	134
surgeons, state, assistants, duties.....	134-135
surgeons, state, list of since creation of office.....	100
Vice-president of the United States, vote for, 1789, 1920.....	520-523
Virginia, congressmen.....	539
electoral vote for president, 1901, 1921.....	526
popular vote for president, 1916, 1920.....	524, 525
population at each national census.....	576, 577
state officers.....	554
United States senators.....	532
Vital statistics, department of.....	184
Vocational education, board of officers.....	192
Vote by counties for president, 1916, 1920.....	511-512
governor, 1920, 1922.....	493
congressmen, 1920, 1922.....	501-504
representatives and senators.....	505-510
state officers, 1922.....	495-500
states for president, 1920, 1916.....	524-525
governor, 1846, 1922.....	515-517
president in Iowa, 1848, 1920.....	514-515
1789-1920.....	520-523
Voting machine commissioners, list of.....	196
Vote on soldier bonus law.....	492
Wapello county, census returns.....	559
county officers.....	229
general election returns.....	444
primary election returns.....	348, 393, 395

War department of United States.....	528
Warren county, census returns.....	559
county officers	229
general election returns.....	452
primary election returns.....	356, 393, 395
War roster commission.....	150
Wartburg College, president, faculty, etc.....	627
Washington county, census returns.....	559
county officers	229
general election returns.....	408
primary election returns.....	316, 317, 393, 395
Washington, congressmen	539
electoral vote for president, 1901, 1921.....	526
popular vote for president, 1916, 1920.....	524, 525
population at each national census.....	576, 577
state officers	554
United States senators.....	532
Wayne county, census returns.....	559
county officers	230
general election returns.....	461
primary election returns.....	364, 393, 395
Weather and crop bureau.....	136
list of directors of.....	101
Webster county, census returns.....	559
county officers	230
general election returns.....	479
primary election returns.....	380, 393, 395
Weights and measures, superintendent of.....	136
Western Union College, president, faculty, etc.....	627
West Virginia, congressmen.....	539
electoral vote for president, 1901, 1921.....	526
popular vote for president, 1916, 1920.....	524, 525
population at each national census.....	576, 577
state officers	564
United States senators.....	532
Winnebago county, census returns.....	559
county officers	230
general election returns.....	480
primary election returns.....	381, 393, 395
Winneshiek county, census returns.....	559
county officers	230
general election returns.....	430
primary election returns.....	335, 393, 395
Wisconsin, congressmen	539
electoral vote for president, 1901, 1921.....	526
popular vote for president, 1916, 1920.....	524, 525
population at each national census.....	576, 577
state officers	564
United States senators.....	532
Woodbury county, census returns.....	559
county officers	231
general election returns.....	490
primary election returns.....	390, 393, 395
Workmen's compensation, employers' liability.....	148
Worth county, census returns.....	559
county officers	231
general election returns.....	431
primary election returns.....	336, 393, 395
Wright county, census returns.....	559
county officers	231
general election returns.....	423
primary election returns.....	329, 393, 395
Wyoming, congressmen	539
electoral vote for president, 1901, 1921.....	526
popular vote for president, 1916, 1920.....	524, 525
population at each national census.....	576, 577
state officers	554
United States senators.....	532

