

The Capitol.

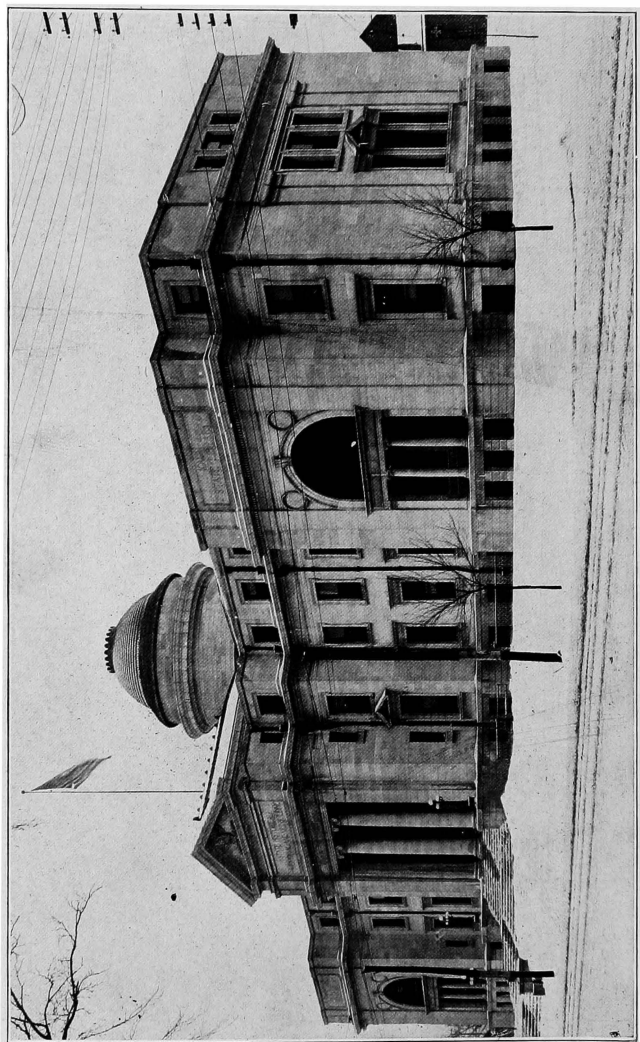

Iowa Historical, Memorial and Art Building, Des Moines.

THE
IOWA OFFICIAL REGISTER

FOR THE YEARS 1915-1916

TWENTY-SIXTH NUMBER

COMPILED UNDER THE
SUPERVISION OF

WILLIAM S. ALLEN

Secretary of State

BY

HENRY C. BAUMGARTNER

DES MOINES
ROBERT HENDERSON, STATE PRINTER
J. M. JAMIESON, STATE BINDER
1915

D 54547

IOWA STATE
LAW LIBRARY

CERTIFICATE.

STATE OF IOWA.

OFFICE OF SECRETARY OF STATE.

In accordance with the provisions of chapter 3 of the Acts of the Thirty-fourth General Assembly, I hereby certify that this volume of the Iowa Official Register contains on pages 746 to 749, inclusive, a true and correct statement of the population of the counties of Iowa, and on pages 750 to 764, inclusive, a true and correct statement of the population of the cities and towns of Iowa, as shown by the Federal Census of 1910, and as certified to this department by the Director of the Census, of the Department of Commerce and Labor.

In testimony whereof, I have hereunto set my hand this nineteenth day of July, A. D. 1915.

W. S. Allen

Secretary of State.

SEAL

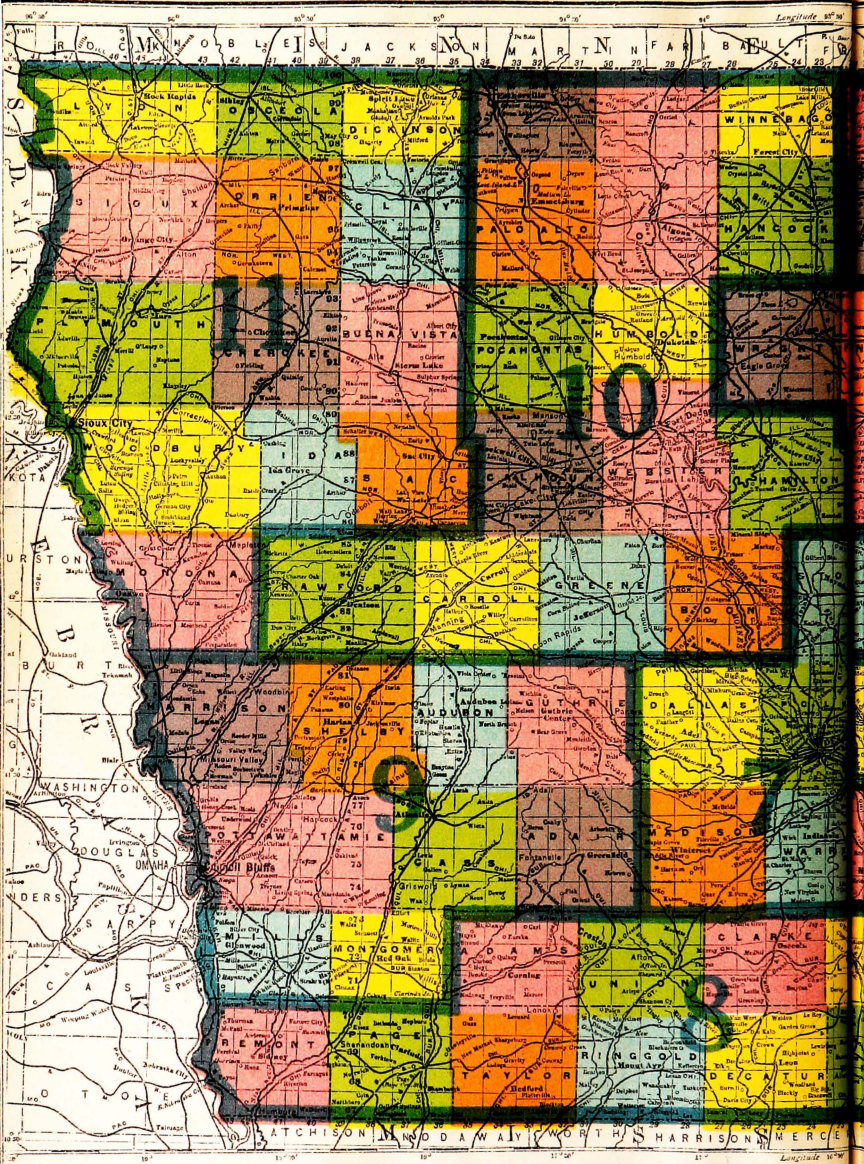

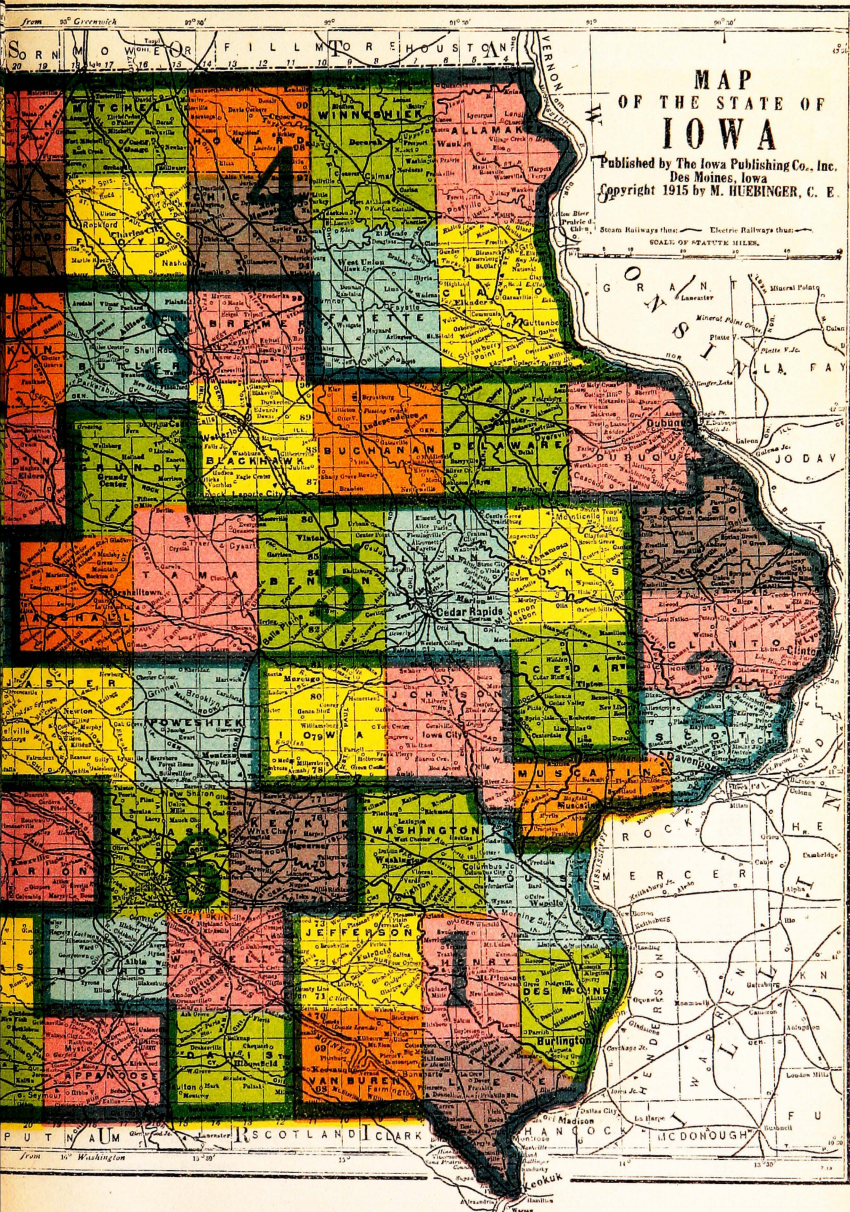

TABLE OF CONTENTS.

MAP OF IOWA—LEA'S NOTES ON THE TERRITORY OF WISCONSIN— MAGNA CHARTA—DECLARATION OF INDEPENDENCE AND CONSTITUTIONS.

| | |
|---|---------------------|
| Constitution of Iowa | 18- 41 |
| Constitution of the United States | 4- 16 |
| Declaration of Independence | 1- 3 |
| Lea's notes on the Territory of Wisconsin | vi- ix |
| Magna Charta | x- xvi |
| Map of Iowa | Insert opposite III |

REGISTER OF THE TERRITORY OF IOWA.

| | |
|--|--------|
| Constitutional conventions of 1844-1846, members | 46, 47 |
| Legislative assemblies | 44, 45 |
| Territorial officers | 42, 43 |

REGISTER OF THE STATE OF IOWA.

| | |
|--|---------|
| Constitutional convention of 1857, members | 48 |
| Former officials of the state | 90-111 |
| Former United States officials from Iowa | 120-128 |
| General Assembly, members of, 1846-1915 | 49- 89 |
| Judiciary, members of, 1847-1915 | 112-119 |

THE THIRTY-SIXTH GENERAL ASSEMBLY.

| | |
|---|----------|
| Committees | 144, 162 |
| Members | 130-136 |
| Organization, Senate | 137 |
| Organization, House | 150 |
| Representatives of press in press galleries | 149, 173 |
| Rules, Senate | 137-144 |
| Rules, House | 150-159 |
| Rules, Joint | 159-161 |

STATE OFFICERS, BOARDS AND COMMISSIONS.

| | |
|---|-----|
| Academy of science | 219 |
| Adjutant General and Custodian of Public Buildings and property | 186 |
| Agricultural department | 197 |
| Attorney General | 181 |
| Auditor of State | 178 |
| Bee Inspector | 220 |
| Binder | 194 |
| Board of Accountancy | 206 |
| Board of Control of State Institutions | 234 |
| Board of Dental Examiners | 206 |
| Board of Education | 241 |
| Board of Educational Examiners | 222 |
| Board of Examiners of Mine Inspectors, etc. | 205 |
| Board of Health | 208 |
| Board of Law Examiners | 216 |
| Board of Medical Examiners | 210 |
| Board of Optometry Examiners | 211 |
| Board of Parole | 191 |
| Board of Trustees, Iowa State Library | 201 |
| Boat Inspectors | 219 |
| Clerk of Supreme Court | 181 |
| Commerce Counsel | 184 |
| Commission of Animal Health | 201 |
| Commissioner of Insurance | 189 |
| Dairy and Food Commissioner | 193 |
| Executive Council | 185 |
| Fish and Game Warden | 195 |
| Forestry Commissioner | 216 |
| Geological Survey | 211 |

| | |
|--|-----|
| Governor | 174 |
| Highway Commission | 213 |
| Historical Department | 203 |
| Historical Society | 221 |
| Horticultural Society | 215 |
| Hotel Inspector | 210 |
| Industrial Commissioner | 186 |
| Labor Commissioner | 190 |
| Librarian | 202 |
| Library Commission | 212 |
| Lieutenant Governor | 176 |
| Mine Inspectors | 204 |
| Oil Inspectors | 217 |
| Pharmacy Commission | 207 |
| Printer | 194 |
| Railroad Commission | 183 |
| Reporter of Supreme Court | 183 |
| Secretary of State | 176 |
| State Board of Audit | 186 |
| State Document Editor | 190 |
| State Fire Marshal | 215 |
| Superintendent of Public Instruction | 182 |
| Teachers' Association | 223 |
| Treasurer of State | 180 |
| Veterinary Surgeon | 199 |
| Vital Statistics, Department of | 210 |
| Voting Machine Commission | 220 |
| Weather and Crop Service | 218 |

JUDICIAL DEPARTMENT.

| | |
|---|----------|
| District Courts | 227-230 |
| Judges of District and Circuit Courts 1847-1913 | 114-118 |
| Judges of Supreme Court, 1847-1915 | 112-113 |
| Superior Courts | 232, 233 |
| Supreme Court | 225, 226 |
| Times of holding District Court, 1915 | 231, 232 |
| Institutions Under Board of Control | 235-240 |

EDUCATIONAL INSTITUTIONS.

| | |
|--|-----|
| Board of Education | 241 |
| College of Agriculture and Mechanic Arts | 244 |
| Accredited Colleges of the State | 251 |
| College for the Blind | 250 |
| Teachers College | 250 |
| University of Iowa | 242 |

POLITICAL PARTIES AND PLATFORMS.

NATIONAL AND STATE ELECTIONS OF 1912.

| | |
|--|---------|
| Democratic platform and national organization, state convention | 333-345 |
| Progressive platform and national organization, state convention | 346-361 |
| Prohibition platform and national organization, state convention | 368-372 |
| Republican platform and national organization, state convention | 321-332 |
| Socialist platform and national organization | 362-368 |

STATE ELECTION OF 1914.

| | |
|---|----------|
| Democratic platform, ticket, organization and convention | 378-382 |
| Progressive platform, ticket and convention | 383, 384 |
| Prohibition platform, ticket, organization and convention | 385-387 |
| Republican platform, ticket, organization and convention | 373-378 |
| Socialist platform, ticket, organization and convention | 388-391 |

ELECTION STATISTICS OF THE STATE.

| | |
|---|----------|
| Governor, vote for, 1846-1914 | 542, 543 |
| Governor, vote for, by counties, 1910, 1912, 1914 | 504-506 |
| Judges of the District Court, vote for, 1914 | 534-540 |
| President of the United States, vote for in Iowa, 1848-1912 | 541 |
| President of the United States, vote for by counties, 1912 | 504-506 |
| Representatives in Congress, vote for, 1906-1914 | 515-525 |
| Representatives, State, vote for, 1914 | 530-533 |
| Secretary of State, vote for, 1846-1914 | 544, 545 |
| Senators, State, vote for, 1912, 1914 | 526-529 |
| Senators, United States, vote for, by counties, 1914 | 513, 514 |
| State officers, vote for, by precincts, 1914 | 392, 503 |
| State officers, vote for, by counties, 1914 | 507-512 |

TABLE OF CONTENTS

v

NATIONAL ELECTION STATISTICS.

| | |
|---|---------|
| Electoral vote for President by states, 1897-1913 | 549 |
| Popular vote for President by states, 1904-1912 | 546-548 |
| Presidential Elections, 1789-1912 ,a summary..... | 550-555 |

PRIMARY ELECTION OF 1912.

| | |
|--|----------|
| Candidates for state officers and congress | 556-561 |
| Democratic vote by counties for United States Senator and state officers. | 652-654 |
| Progressive vote by counties for United States Senator and state officers. | 655, 656 |
| Republican vote by counties for United States Senator and state officers. | 649-651 |
| Semi-official vote by precincts for United States Senator, governor and congressman | 562-648 |
| Socialist vote by counties for United States Senator and state officers. | 657, 658 |
| Vote for congressmen, all parties | 661-664 |
| Vote for judges of district court | 677-684 |
| Vote for judges supreme court | 659-660 |
| Vote for state representatives, all parties | 671-676 |
| Vote for state senators, all parties | 665-670 |
| Vote for United States senator | 562-648 |

TRANSACTIONS OF THE EXECUTIVE COUNCIL.

| | |
|--|----------|
| Claims approved | 822, 823 |
| Transactions of executive council..... | 801-821 |

UNITED STATES GOVERNMENT.

| | |
|---|----------|
| Biographies of members of congress from Iowa..... | 700-703 |
| Departmental organization | 839-841 |
| President and cabinet..... | 839 |
| Register of the federal government..... | 860-871 |
| Sixty-fourth congress, members..... | 848-857 |
| Sixty-fourth congress, members from Iowa..... | 858, 859 |
| United States officials for Iowa..... | 842-845 |

BIOGRAPHIES.

| | |
|-----------------------------|---------|
| State officers | 685-699 |
| Members of congress | 700-703 |
| State senators | 704-716 |
| State representatives | 717-741 |

MISCELLANEOUS.

| | |
|--|----------|
| Area of the state by counties..... | 884 |
| Classification of cities and towns in the state..... | 743 |
| Census returns | 744-764 |
| Colleges in the state..... | 251-286 |
| Commissioners of deeds..... | 885 |
| Comparative expense of elections and primaries by counties..... | 882, 883 |
| County officers of the state..... | 287-320 |
| Legal holidays in Iowa..... | 885 |
| Legal weights in Iowa..... | 884 |
| Library statistics of the state..... | 872-882 |
| List of district attorneys under constitution of 1857..... | 845-847 |
| Population of the incorporated cities and towns of the state, 1885-1910..... | 750-764 |
| Population of the state by counties, 1847-1910..... | 746-749 |
| Population of the United States, by states, 1800-1910..... | 744, 745 |
| Postoffices in the state..... | 765-778 |
| Publications in Iowa, list of..... | 779-800 |
| State governments | 833-838 |

IOWA DISTRICT OF WISCONSIN TERRITORY.

*By Lieutenant Albert M. Lea.

The Iowa District lies between 40°20' and 43° north latitude, and 18°10' and 15° 15' west from Washington; and is bounded by the Neutral Grounds between the Sauks and Sioux Indians on the north; by the lands of the Sauks and Foxes on the west; by the state of Missouri on the south; and by the Mississippi river on the east. It is about 190 miles in length, 50 miles wide near each end, and 40 miles wide near the middle, opposite to Rock-Island; and would make a parallelogram of 180 by 50 miles, equivalent to 9000 square miles, or 5,760,000 acres, including Keokuk's Reserve of 400 square miles.

This country has been alternately in the possession of various tribes of Indians, but last in that of the Sauks and Foxes, of whom it was obtained by treaty at the close of the Black-Hawk War, in 1832. General Scott was one of the commissioners appointed by the President to make this treaty; hence the District under review has been often called "*Scott's Purchase*," and it is sometimes called the "Black-Hawk Purchase," but from the extent and beauty of the Iowa river which runs centrally through the District, and gives character to most of it, the name of that stream being both euphonic and appropriate, has been given to the District itself.

In the year 1832, immediately after the treaty above named, several families crossed the Mississippi and settled on the Purchase; but as the time provided for the Indians to give possession, was the 1st of June, 1833, these settlers were dispossessed by order of government, and hence the first permanent settlement of whites in the Iowa District, did not take place until the summer of 1833. Since then, nothing has happened to mar the peace, happiness, and prosperity of a rapidly increasing population, which has already given to many portions of the District the impress of a cultivated people. It is true, that a few whites had been living somewhat longer on the tract of land belonging to certain half-breeds; but as they were very few, and were living there only by sufferance, they need not be ranked as *settlers* of the District.

The soil is generally about two feet deep, and is composed of clay, sand, and vegetable mould. Much of it is too tenacious of water for the most convenient production of such grains as are planted in the Spring. It is of a dark brown colour near the surface, and gradually becomes lighter and lighter in descending, till it imperceptibly passes into a yellowish clay, which, in turn is based upon a blue marl, containing pebbles, and which always affords good water when penetrated. This latter stratum is found from fifteen to thirty feet below the surface in the upland prairies, so that it is only necessary to sink a well to that depth to obtain excellent water wherever it may be wanted. This is the general character of the soil of the higher prairies.

In the bottom lands along the rivers, the soil is more sandy, and is little affected by excessive rains, except such portions as are liable to be overflowed. The low grounds are peculiarly adapted to the growth of Indian corn, and the elevated lands to the growth of small grain; though the yellow maize of the North succeeds remarkably well on the coldest soils of our dry prairies.

*In June, 1835, Lieutenant Albert M. Lea with a company of about one hundred and fifty U. S. dragoons and under orders from the government, left Fort Des Moines (now Montrose), Iowa, to explore the "Western country especially that part known as the 'Iowa District,' one of the divisions of the new Wisconsin Territory."

He prepared and published in 1836 "Notes" describing such things "as are interesting to the emigrant, speculator and legislator."

Extracts from the account are here reproduced from the reprinted copy in the *Annals of Iowa*, Third Series, Volume XI, No. 2-3, July-October, 1913, page 121 and following.

The general appearance of the country is one of great beauty. It may be represented as one grand rolling prairie, along one side of which flows the mightiest river in the world, and through which numerous navigable streams pursue their devious way towards the ocean. In every part of this whole District, beautiful rivers and creeks are to be found, whose transparent waters are perpetually renewed by the springs from which they flow. Many of these streams are connected with lakes; and hence their supply of water is remarkably uniform throughout the seasons. All these rivers, creeks, and lakes, are skirted by woods, often several miles in width, affording shelter from intense cold or heat to the animals that may there take refuge from the contiguous prairies. These woods also afford the timber necessary for building houses, fences, and boats. Though probably three-fourths of the district is without trees, yet so conveniently and admirably are the water and the woods distributed throughout, that nature appears to have made an effort to arrange them in the most desirable manner possible. Where there is no water, isolated groves are frequently found to break the monotony of the prairie, or to afford the necessary timber for the enclosure of the farmer. No part of the district is probably more than three miles from good timber; and hence it is scarcely anywhere necessary to build beyond the limits of the woods to be convenient to farming lands the most distant from them, as the trouble of hauling the timber necessary for farming purposes, a distance of one, two or three miles, is trifling. Taking this district all in all, for convenience of navigation, water, fuel, and timber; for richness of soil; for beauty of appearance, and for pleasantness of climate, it surpasses any portion of the United States with which I am acquainted.

The products of this district are chiefly mineral and agricultural, though manufactures will undoubtedly take their place in due time.

Bituminous coal, the oxides and the sulphurets of iron, limestone, sandstone, and fire-clay, are found in numerous places; and some of these minerals occur in great abundance. But the chief mineral wealth of this region consists in its lead mines. The finest mines in the United States are those near Du Baque, in the northern part of the district. The galena has been found throughout an extensive tract, and I have little doubt that it will be found extending entirely across the district, running in a southwest direction towards the mines of Missouri.

The agricultural productions consist chiefly of maize, wheat, rye, oats and potatoes. The large white corn of the south may be produced as far north as Rock Island, and yields from fifty to one hundred bushels per acre; but the yellow flint-corn grows well anywhere, and yields from forty to seventy-five bushels per acre; the latter is the more certain crop. Wheat is produced with a facility unknown except in the west. I have known the sod of the prairie to be simply turned over, the seed harrowed in, and thirty bushels per acre to be harvested. But the usual crop, after the first, is from twenty-five to forty bushels per acre with negligent farming. Oats yield usually from sixty to seventy bushels per acre, and seventy-five bushels have been cut at Du Baque. Potatoes grow abundantly, and are famous throughout the west for their fine quality.

The growing of stock of various kinds will doubtless be extensively pursued, as few countries afford more facilities for such purposes; and in consequence of the abundance of excellent timber along the smaller rivers and creeks, those towns on the Mississippi, even as low down as St. Louis, will probably in a great measure be supplied with that article from the forests of Iowa. Already numerous mills have been put in operation; but lumber for exportation has not yet been thought of by the settlers.

The larger game will, of course, soon disappear from the settlement, but at present there is a great deal of deer, some bear, and some buffalo within reach. Turkeys, grouse, and ducks will long be abundant; and of fish there can never be any scarcity. Every stream is filled with them; and among them may be found the pike, the pickerel, the catfish, the trout, and many other varieties. Immense quantities are taken about the several rapids, where they may be easily speared.

The population of the whole district, exclusive of Indians, was about sixteen thousand, at the end of 1835, a time little more than two years after the first settlement was made. During the year 1835, the chief part of this population arrived; and there is every indication of a vast accession during the year 1836. Indeed large portions of the states of Ohio, Indiana, Illinois, Kentucky and Missouri seem to be about to emigrate to this region. There are now here emigrants from all these states, and every other state in the union, as well as many foreigners. Whole neighborhoods are moving from Indiana and Illinois to this land of promise. During a ride of 150 miles through the district, in the month of January, 1836, I was surprised at the number of improvements then being made, for occupation as soon as the warm season should set in.

The trade of this district is confined almost entirely to the grand thoroughfare of the Mississippi. By it, the produce of the mines is carried away, and all the wants of a new population are supplied. Saint Louis is the port through which all the exchanges are at present effected; though the town of Alton, on the east side of the Mississippi, just above the mouth of Missouri river, is now setting up a rivalry for this trade. The only important article of export, as yet, is lead; the amount of which is not correctly ascertained, even for one year, and as it is daily increasing, and capable of indefinite extension, it is enough to say that it is a profitable—a very profitable—source of trade. The town of Quincy, forty miles below the mouth of the Des Moines, derives its supply of coal from the banks of that river; and it is almost certain that a large trade will be carried on in that article, as the demand for it increases.

The Mississippi is, and must continue to be, the main avenue of trade for this country; but there is a reasonable prospect of our soon having a more direct and speedy communication with our brethren of the east. New York is now pushing her railroad from the Hudson to Lake Erie, where it will be met by another from Pennsylvania; thence the united railroad will be continued around the southern shore of Lake Erie, and cross the states of Ohio, Indiana, and Illinois, to the Mississippi, near the mouth of Rock River, touching upon the southern end of Lake Michigan in its route, and receiving the tribute of the various local works which it will intersect. This work would place the center of the Iowa district within sixty hours of the city of New York; and if any of the "*down-east-ers*" think this project chimerical, let them take a tour of a few weeks to the Upper Mississippi, and they will agree with me, that it is already demanded by the interests of the country.

GOVERNMENT.

From the first of June, 1833, to the thirtieth of June, 1834, the settlers in this district were without any municipal law whatever. At the latter date congress passed a law attaching it to the Territory of Michigan, "*for judicial purposes*"; and under that law, the legislative council of Michigan extended her laws over the district, dividing it into two counties, and providing for the regular administration of justice. But when Michigan determined to assume her place as one of the *states* of the Union, she could no longer govern any district as a *territory*. Accordingly, she cast off what was then called Wisconsin, together with this district, directing them to form a government for themselves, and providing that her own laws should continue in force, until superseded by others. Under this provision, the authorities of Iowa district have continued to act; and all the ordinary local business has been regularly transacted under the laws of Michigan, though the judge of the district court of the United States has refused to consider any cases of appeal taken to his court from the west side of the Mississippi. It is a matter of some doubt, in fact, whether there be any law at all among these people; but this question will soon be put at rest by the organization of the Territory of Wisconsin, within which the Iowa district is by law included.

Though this district may be considered, for a time, as forming a part of the Wisconsin territory, yet the intelligent reader will have little difficulty in foreseeing that a separate government will soon be required for Iowa. Already it has a population of nearly twenty thousand, which will swell to thirty thousand by the close of 1836. By casting an eye on the map, it will be seen that some

of the most beautiful country in the world is lying immediately along this district on the west side. From this country, the Indians are now moving over to the Des Moines, and finding the country on the Wabesapinica, the Iowa, the Bison, and the Chacagua rivers of no use to them, they are already anxious to sell, and the press of population along the border has already created a demand for its purchase. A short time, then, will cause the western boundary of the district to be extended; and, with this extension, will come a corresponding increase of population. It is hazarding little to say that this district will have population sufficient to entitle it to a place among the states of the Union by the time that the census of 1840 shall have been completed.

In the district generally, the land titles are in an anomalous condition. The country was freed from its Indian occupants in 1833; hundreds immediately flocked in, each selecting such place as suited him best, and each respecting the premises of those who had preceded him. It is now clearly understood what improvement it takes to constitute a *claim* to any portion of these lands; and a claim to a farm, regularly established, is just as good, for the time being, as if the occupant had the government patent for it. An emigrant comes into the country; he looks around him, and finds a situation that pleases him; here, he says, "I will make an improvement;" and forthwith he goes to work, builds a house, fences a piece of ground, ploughs and plants it; he stakes out his half a section of land, one quarter section probably being woodland, and the other quarter being prairie; and then his home is secure from trespass by any one whatever, until the government shall think proper to prefer its claims. If he think proper to sell his claim, he is at perfect liberty to do so; and the purchaser succeeds to all the rights of the first settler. It is usual in such sales, for the purchaser to take a bond of the previous occupant, to transfer any right that the latter may acquire, in consequence of his previous occupancy, under the operation of the laws of the United States relative to occupant titles.

As this country has not yet been surveyed, it might be supposed that much confusion would result from the new arrangement of boundaries, when the lands shall be regularly surveyed, as public lands usually are. But this difficulty is easily obviated; for instance,—the claims of A. and B. join each other; when the section lines shall be run, it may be found that a portion of A.'s land is within the quarter section including B.'s improvement, and *vice versa*; but in the meantime, A. and B. have entered into an agreement, that if any such awkward lines should be run, they would mutually relinquish lands to each other, so that the lines of their several tracts shall be the same after, as before the survey and sale. This want of surveys is an actual advantage in some respects. The farms are all now arranged, with reference to the localities, with the woods, prairies, water, flat and rolling lands, as well disposed as it is possible; whereas, when the country is surveyed before being settled, that very fact forces the emigrants to confine themselves to the arbitrary north and south, east and west lines of the public surveyor. The little inconvenience produced by this absence of survey, is more than compensated by its advantages.

MAGNA CHARTA.

THE GREAT CHARTER OF ENGLISH LIBERTY GRANTED BY KING
 • JOHN AT RUNNYMEDE, JUNE 15, 1215.

John, by the grace of God, King of England, Lord of Ireland, duke of Normandy and Aquitaine, count of Anjou: to the archbishops, bishops, abbots, earls, barons, justices, foresters, sheriffs, prevosts, serving men, and to all his bailiffs and faithful subjects, greeting. Know that we, by the will of God and for the safety of our soul, and of the souls of all our predecessors, and our heirs, to the honor of God and for the exalting of the holy church, and the bettering of our realm; by the counsel of our venerable fathers Stephen, archbishop of Canterbury, primate of all England and cardinal of the holy Roman church; of Henry, archbishop of Dublin; of the bishops William of London, Peter of Winchester, Jocelin of Bath and Glastonbury, Hugo of Lincoln, Walter of Worcester, William of Coventry and Benedict of Rochester; of master Pandulf, sub-deacon of the household of the lord pope; of brother Aymeric, master of the knights of the Temple in England; and of the noble men, William Marshall, earl of Pembroke; William, earl of Salisbury; William, earl of Warren; William, earl of Arundel; Alan de Galway, constable of Scotland; Warin, son of Gerold; Peter, son of Herbert; Hubert de Burgh, seneschal of Poitiers; Hugo de Neville, Matthew, son of Herbert; Thomas Basset, Alan Basset, Philip d'Aubigni, Robert de Ropelay, John Marshall, John, son of Hugo, and others of our faithful subjects:

1. First of all have granted to God, and, for us and for our heirs forever, have confirmed, by this our present charter, that the English church shall be free and shall have its rights intact and its liberties unincroached upon. And thus we will that it be observed. As is apparent from the fact that we, spontaneously and of our own free will, before discord broke out between ourselves and our barons, did grant and by our charter confirm—and did cause the lord pope Innocent III to confirm—freedom of elections, which is considered most important and most necessary to the church of England. Which charter both we ourselves shall observe, and we will that it be observed with good faith by our heirs forever. We have also granted to all free men of our realm, on the part of ourselves and our heirs forever, all the subjoined liberties, to have and to hold, to them and to their heirs, from us and from our heirs:

2. If any one of our earls or barons, or of others holding from us in chief through military service, shall die; and if, at the time of his death, his heir be of full age and owe a relief: he shall have his inheritance by paying the old relief;—the heir, namely, or the heirs of an earl, by paying one hundred pounds for the whole barony of an earl; the heir or heirs of a baron, by paying one hundred pounds for the whole barony; the heir or heirs of a knight, by paying one hundred shillings at most for a whole knight's fee; and he who shall owe less shall give less, according to the ancient custom of fees.

3. But if the heir of any of the above persons shall be under age and in wardship,—when he comes of age he shall have his inheritance without relief and without fine.

4. The administrator of the land of such heir who shall be under age shall take none but reasonable issues from the land of the heir, and reasonable customs and services; and this without destruction and waste of men and goods. And if we shall have committed the custody of any such land to the sheriff or to any other man who ought to be responsible to us for the issues of it, and he cause destruction or waste to what is in his charge: we will fine him, and the land shall be handed over to two lawful and discreet men of that fee who shall answer to us, or to him to whom we shall have referred them, regarding those

issues. And if we shall have given or sold to any one the custody of any such land; and he shall have caused destruction or waste to it, he shall lose that custody, and it shall be given to two lawful and discreet men of that fee, who likewise shall answer to us, as has been explained.

5. The administrator, moreover, so long as he may have the custody of the land, shall keep in order, from the issues of that land, the houses, parks, warrens, lakes, mills, and other things pertaining to it. And he shall restore to the heir when he comes to full age, his whole land stocked with plows and wainnages, according as the time of the wainnage requires and the issues of the land will reasonably permit.

6. Heirs may marry without disparagement; so nevertheless, that, before the marriage is contracted, it shall be announced to the relations by blood by the heir himself.

7. A widow, after the death of her husband, shall straightway, and without difficulty, have her marriage portion and her inheritance, nor shall she give any thing in return for her dowry, her marriage portion, or the inheritance which belonged to her, and which she and her husband held on the day of the death of that husband. And she may remain in the house of her husband, after his death, for forty days; within which her dowry shall be paid over to her.

8. No widow shall be forced to marry when she prefers to live without a husband; so, however, that she gives security not to marry without our consent if she hold from us, or the consent of the lord from whom she holds, if she hold from another.

9. Neither we nor our bailiffs shall seize any revenue for any debt, so long as the chattels of the debtor suffice to pay the debt; nor shall the sponsors of that debtor be distrained so long as that chief debtor has enough to pay the debt. But if the chief debtor fail in paying the debt, not having the wherewithal to pay it, the sponsors shall answer for the debt. And, if they shall wish, they may have the lands and revenues of the debtor until satisfaction shall have been given them for the debt previously paid for him; unless the chief debtor shall show that he is quit in that respect towards those same sponsors.

10. If any one shall have taken any sum, great or small, as a loan from the Jews, and shall die before that debt is paid,—that debt shall not bear interest so long as the heir, from whoever he may hold, shall be under age. And if the debt fall into our hands, we shall take nothing save the chattel contained in the deed.

11. And if any one dies owing a debt to the Jews, his wife shall have her dowry, and shall restore nothing of that debt. But if there shall remain children of that dead man, and they shall be under age, the necessities shall be provided for them according to the nature of the dead man's holding; and, from the residue, the debt shall be paid, saving the service due to the lords. In like manner shall be done concerning debts that are due to others besides the Jews.

12. No scutage or aid shall be imposed in our realm unless by the common counsel of our realm; except for redeeming our body, and knighting our eldest son, and marrying once of our eldest daughter. And for these purposes there shall only be given a reasonable aid. In like manner shall be done concerning the aids of the city of London.

13. And the city of London shall have all its old liberties and free customs as well by land as by water. Moreover we will and grant that all other cities and burroughs, and towns and ports, shall have all their liberties and free customs.

14. And, in order to have the common counsel of the realm in the matter of assessing an aid otherwise in the aforesaid cases, or of assessing a scutage,—we shall cause, under seal through our letters, the archbishops, bishops, abbots, earls, and greater barons to be summoned for a fixed day—for a term, namely, at least forty days distant,—and for a fixed place. And, moreover, we shall cause to be summoned in general, through our sheriffs and bailiffs, all those who hold of us in chief. And in all those letters of summons, we shall express the cause of the summons. And when a summons has thus been made, the business shall be proceeded with on the day appointed according to the counsel of those who shall be present, even though not all shall come who were summoned.

15. We will not allow any one henceforth to take an aid from his freemen save for the redemption of his body, and the knighting of his eldest son, the marrying, once, of his eldest daughter; and, for these purposes, there shall only be given a reasonable aid.

16. No one shall be forced to do more service for a knight's fee, or for another free holding, than is due from it.

17. Common pleas shall not follow our court, but shall be held in a certain fixed place.

18. Assizes of novel disseisin, of mort d'ancestor, and of darrein presentment shall not be held save in their own counties, and in this way: we, or our chief justice, if we shall be absent from the kingdom, shall send two justices through each county four times a year; they, with four knights from each county, chosen by the county, shall hold the aforesaid assizes in the county, and on the day and at the place of the county court.

19. And if on the day of the county court the aforesaid assizes can not be held, a sufficient number of knights and free tenants, from those who were present at the county court on that day, shall remain, so that through them the judgments may be suitably given, according as the matter may have been great or small.

20. A freeman shall only be amerced for a small offence according to the measure of that offence. And for a great offence he shall be amerced according to the magnitude of the offence, saving his contentment; and a merchant, in the same way, saving his merchandize. And a villein, in the same way, if he fall under our mercy, shall be amerced, saving his wainnage. And none of the aforesaid fines shall be imposed save upon oath of upright men from the neighborhood.

21. Earls and barons shall not be amerced save through their peers, and only according to the measure of the offence.

22. No clerk shall be amerced for his lay tenement except according to the manner of the other persons aforesaid; and not according to the amount of his ecclesiastical benefice.

23. Neither a town or a man shall be forced to make bridges over the rivers, with the exception of those who from of old and of right ought to do it.

24. No sheriff, constable, coroners, or other bailiffs of ours shall hold the pleas of our crown.

25. All counties, hundreds, wapentakes, and trithings—our demesne manors being excepted—shall continue according to the old farms, without any increase at all.

26. If any one holding from us a lay fee shall die, and our sheriff or bailiff can show our letters patent containing our summons for the debt which the dead man owed to us,—our sheriff or bailiff may be allowed to attach and enroll the chattels of the dead man to the value of that debt, through view of lawful men; in such way, however, that nothing shall be removed thence until the debt is paid which was plainly owed to us. And the residue shall be left to the executors that they may carry out the will of the dead man. And if nothing is owed to us by him, all the chattels shall go to the use prescribed by the deceased, saving their reasonable portions to his wife and children.

27. If any freeman shall have died intestate his chattels shall be distributed through the hands of his near relatives and friends, by view of the church; saving to any one the debts which the dead man owed him.

28. No constable or other bailiff of ours shall take the corn or other chattels of any one except he straightway give money for them, or can be allowed a respite in that regard by the will of the seller.

29. No constable shall force any knight to pay money for castleward if he be willing to perform that ward in person, or—he for a reasonable cause not being able to perform it himself—through another proper man. And if we shall have led or sent him on a military expedition, he shall be quit of ward according to the amount of time during which, through us, he shall have been in military service.

30. No sheriff or bailiff of ours, nor any one else, shall take the horses or carts of any freeman for transport, unless by the will of that freeman.

31. Neither we nor our bailiffs shall take another's wood for castles or for other private uses, unless by the will of him to whom the wood belongs.

32. We shall not hold the lands of those convicted of felony longer than a year and a day; and then the lands shall be restored to the lords of the fiefs.

33. Henceforth all the weirs in the Thames and Medway, and throughout all England, save on the sea coast, shall be done away with entirely.

34. Henceforth the writ which is called *Præcipe* shall not be served on any one for any holding so as to cause a free man to lose his court.

35. There shall be but one measure of wine throughout our whole realm, and one measure of ale and one measure of corn—namely, the London quart;—and one width of dyed and russet and hauberk cloths—namely, two ells below the selvaige. And with weights, moreover, it shall be as with measures.

36. Henceforth nothing shall be given or taken for a writ of inquest in a matter concerning life or limb; but it shall be conceded gratis, and shall not be denied.

37. If any one hold of us in fee-farm, or in socage, or in burkage, and hold land of another by military service, we shall not, by reason of that fee-farm, or socage, or burkage, have the wardship of his heir or of his land which is held in fee from another. Nor shall we have the wardship of that fee-farm, or socage, or burkage unless that fee-farm owe military service. We shall not, by reason of some petit serjeanty which someone holds of us through the service of giving us knives or arrows or the like, have the wardship of his heir or of the land which he holds of another by military service.

38. No bailiff, on his own simple assertion, shall henceforth put any one to his law, without producing faithful witnesses in evidence.

39. No freeman shall be taken, or imprisoned, or dis-seized, or outlawed, or exiled, or in any way harmed—nor will we go upon or send upon him, save by the lawful judgment of his peers or by the law of the land.

40. To none will we sell, to none deny or delay, right or justice.

41. All merchants may safely and securely go out of England, and come into England, and delay and pass through England, as well by land as by water, for the purpose of buying and selling, free from all evil taxes, subject to the ancient and right customs—save in time of war, and if they are of the land at war against us. And if such be found in our land at the beginning of the war, they shall be held, without harm to their bodies and goods, until it shall be known to us or our chief justice how the merchants of our land are to be treated who shall, at that time, be found in the land at war against us. And if ours shall be safe there, the others shall be safe in our land.

42. Henceforth any person, saving fealty to us, may go out of our realm and return to it, safely and securely by land and by water, except perhaps for a brief period in time of war, for the common good of the realm. But prisoners and outlaws are expected according to the law of the realm; also people of a land at war against us, and the merchants, with regard to whom shall be done as we have said.

43. If any one hold from any escheat—as from the honour of Wallingford, Nottingham, Boloin, Lancaster, or the other escheats which are in our hands and are baronies—and shall die, his heir shall not give another relief, nor shall he perform for us other service than he would perform for a baron if that barony were in the hand of a baron; and we shall hold it in the same way in which the baron has held it.

44. Persons dwelling without the forest shall not henceforth come before the forest justices, through common summonses, unless they are impleaded or are the sponsors of some person or persons attached for matters concerning the forest.

45. We will not make men justices, constables, sheriffs, or bailiffs, unless they are such as know the law of the realm, and are minded to observe it rightly.

46. All barons who have founded abbeys for which they have charters of the kings of England, or ancient right of tenure, shall have, as they ought to have, their custody when vacant.

47. All forests constituted as such in our time shall straightway be annulled; and the same shall be done for river banks made into places of defence by us in our time.

48. All evil customs concerning forests and warrens, and concerning foresters and warreners, sheriffs and their servants, river banks and their guardians, shall straightway be inquired into in each county, through twelve sworn knights from that county, and shall be eradicated by them, entirely, so that they shall never be renewed, within forty days after the inquest has been made; in such manner that we shall first know about them, or our justice if we be not in England.

49. We shall straightway return all hostages and charters which were delivered to us by Englishmen as a surety for peace or faithful service.

50. We shall entirely remove from their bailiwicks the relatives of Gerard de Athyes, so that they shall henceforth have no bailiwick in England: Engeland de Cygnes, Andrew Peter and Gyon de Chanceles, Gyon de Cygnes, Goeffrey de Martin and his brothers, Philip Mark and his brothers, and Geoffrey his nephew, and the whole following of them.

51. And straightway after peace is restored we shall remove from the realm all the foreign soldiers, cross-bowmen, servants, hirelings, who may have come with horses and arms to the harm of the realm.

52. If any one shall have been disseized by us, or removed, without a legal sentence of his peers, from his lands, castles, liberties or lawful right, we shall straightway restore them to him. And if a dispute shall arise concerning this matter it shall be settled according to the judgment of the twenty-five barons who are mentioned below as sureties for the peace. But with regard to all those things of which any one was, by king Henry our father or king Richard our brother, disseized or dispossessed without legal judgment of his peers, which we have in our hand or which others hold, and for which we ought to give a guarantee: We shall have respite until the common term for crusaders. Except with regard to those concerning which a plea was moved, or an inquest made by our order, before we took the cross. But when we return from our pilgrimage, or if, by chance, we desist from our pilgrimage, we shall straightway then show full justice regarding them.

53. We shall have the same respite, moreover, and in the same manner, in the matter of showing justice with regard to forests to be annulled and forests to remain, which Henry our father or Richard our brother constituted; and in the matter of wardships of lands which belong to the fee of another—wardships of which kind we have hitherto enjoyed by reason of the fee which some one held from us in military service;—and in the matter of abbeys founded in the fee of another than ourselves—in which the lord of the fee may say that he has jurisdiction. And when we return, or if we desist from our pilgrimage, we shall straightway exhibit full justice to those complaining with regard to these matters.

54. No one shall be taken or imprisoned on account of the appeal of a woman concerning the death of another than her husband.

55. All fines imposed by us unjustly and contrary to the law of the land, and all amerciaments made unjustly and contrary to the law of the land, shall be altogether remitted, or it shall be done with regard to them according to the judgment of the twenty-five barons mentioned below as sureties for the peace, or according to the judgment of the majority of them together with the aforesaid Stephen archbishop of Canterbury, if he can be present, and with others whom he may wish to associate with himself for this purpose. And if he cannot be present, the affair shall nevertheless proceed without him; in such way that, if one or more of the said twenty-five barons shall be concerned in a similar complaint, they shall be removed as to this particular decision, and, in their place, for this purpose alone, others shall be substituted who shall be chosen and sworn by the remainder of those twenty-five.

56. If we have disseized or dispossessed Welshmen of their lands or liberties or other things without legal judgment of their peers, in England or in Wales,—they shall straightway be restored to them. And if a dispute shall arise concerning this, then action shall be taken upon it in the March through judgment of their peers—concerning English holdings according to the law of England concerning Welsh holdings according to the law of Wales, concerning the holdings in the March according to the law of the March. The Welsh shall do likewise with regard to us and our subjects.

57. But with regard to all those things of which any of the Welsh was, by king Henry our father or king Richard our brother, disseized or dispossessed without legal judgment of his peers, which we have in our hand or which others hold, and for which we ought to give a guarantee: we shall have respite until the common term for crusaders. Except with regard to those concerning which a plea was moved, or an inquest made by our order, before we took the cross. But when we return from our pilgrimage, or if, by chance, we desist from our pilgrimage, we shall straightway then show full justice regarding them, according to the laws of Wales and the aforesaid districts.

58. We shall straightway return the son of Llewelin and all the Welsh hostages, and the charters delivered to us as security for the peace.

59. We shall act towards Alexander king of the Scots regarding the restoration of his sisters, and his hostages, and his liberties and his lawful right, as we shall act towards our other barons of England; unless it ought to be otherwise according to the charters which we hold from William, his father, the former king of the Scots. And this shall be done through judgment of his peers in our court.

60. Moreover all the subjects of our realm, clergy as well as laity, shall, as far as pertains to them, observe with regard to their vassals, all these aforesaid customs and liberties which we have decreed shall, as far as pertains to us, be observed in our realm with regard to our own.

61. Inasmuch as, for the sake of God, and for the bettering of our realm, and for the more ready healing of the discord which has arisen between us and our barons, we have made all these aforesaid concessions,—wishing them to enjoy forever the entire and firm stability, we make and grant to them the following security: that the barons, namely, may elect at their pleasure twenty-five barons from the realm who ought, with all their strength, to observe, maintain and cause to be observed, the peace and privileges which we have granted to them and confirmed by this our present charter. In such wise, namely, that if we, or our justice, or our bailiffs, or any one of our servants shall have transgressed against any one in any respect, or shall have broken some one of the articles of peace or security, and our transgression shall have been shown to four barons of the aforesaid twenty-five: those four barons shall come to us, or, if we are abroad, to our justice, showing to us our error; and they shall ask us to cause that error to be amended without delay. And if we do not amend that error, or, we being abroad, if our justice do not amend it within a term of forty days from the time when it was shown to us, or, we being abroad, to our justice: the aforesaid four barons shall refer the matter to the remainder of the twenty-five barons, and those twenty-five barons, with the whole land in common, shall distrain and oppress us in every way in their power,—namely, by taking our castles, lands and possessions and in every other way that they can, until amends shall have been made according to their judgment. Saving the persons of ourselves, our queen and our children. And when amends shall have been made they shall be in accord with us as they had been previously. And whoever of the land wishes to do so, shall swear that in carrying out all of the aforesaid measures he will obey the mandates of the aforesaid twenty-five barons, and that, with them, he will oppress us to the extent of his power. And, to anyone who wishes to do so, we publicly and freely give permission to swear; and we will never prevent any one from swearing. Moreover, all those in the land who shall be unwilling themselves and of their own accord to swear to the twenty-five barons as to distraining and oppressing us with them: such ones we shall make to swear by our mandate, as has been said. And if any one of the twenty-five barons shall die, or leave the country, or in any other way be prevented from carrying out the aforesaid measures,—the remainder of the aforesaid twenty-five barons shall choose another in his place, according to their judgment, who shall be sworn in the same way as the others. Moreover, in all things entrusted to those twenty-five barons to be carried out, if those twenty-five shall be present and chance to disagree among themselves with regard to some matter, or if some of them, having been summoned shall be unwilling or unable to be present: that which the majority of those present shall decide or decree shall be considered binding and valid,

just as if all the twenty-five had consented to it. And the aforesaid twenty-five shall swear that they will faithfully observe all the foregoing and will cause them to be observed to the extent of their power. And we shall obtain nothing from any one, either through ourselves or through another, by which any of these concessions and liberties may be revoked or diminished. And if any such thing shall have been obtained, it shall be vain and invalid, and we shall never make use of it, either through ourselves or through another.

62. And we have fully remitted to all, and pardoned, all the ill-will, anger and rancour which have arisen between us and our subjects, clergy and laity, from the time of the struggle. Moreover we have fully remitted to all, clergy and laity, and—as far as pertains to us—have pardoned fully all the transgressions committed, on the occasion of that same struggle, from Easter to the sixteenth year of our reign, until the re-establishment of peace. In witness of which, moreover, we have caused to be drawn up for them letters patent of lord Stephen, archbishop of Canterbury, lord Henry, archbishop of Dublin, and the aforesaid bishops and master Pandulf, regarding that surety and the aforesaid concessions.

63. Wherefore we will and firmly decree that the English church shall be free, and that the subjects of our realm shall have and hold all the aforesaid liberties, rights and concessions, duly and in peace, freely and quietly, fully and entirely, for themselves and their heirs, from us and our heirs in all matters and in all places, forever, as has been said. Moreover it has been sworn, on our part as well as on the part of the barons, that all these above mentioned provisions shall be observed with good faith and without evil intent. The witnesses being the above mentioned and many others. Given through our hand, in the plain called Runnymede between Windsor and Stanes, on the fifteenth day of June, in the seventeenth year of our reign.



GEORGE W. CLARKE
Governor



WILLIAM L. HARDING
Lieutenant Governor



WILLIAM S. ALLEN
Secretary of State

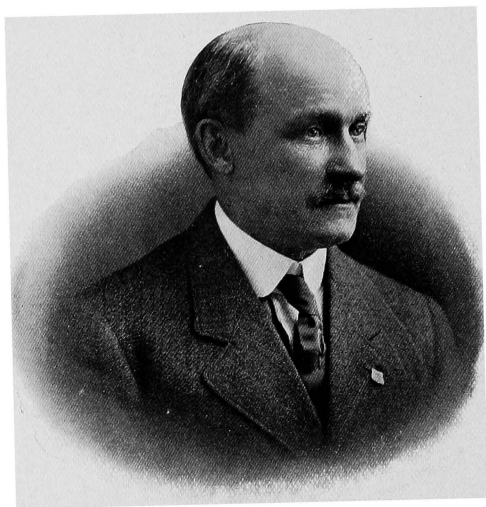

FRANK S. SHAW
Auditor of State



WILLIAM C. BROWN
Treasurer of State



GEORGE COSSON
Attorney General

SUPREME COURT

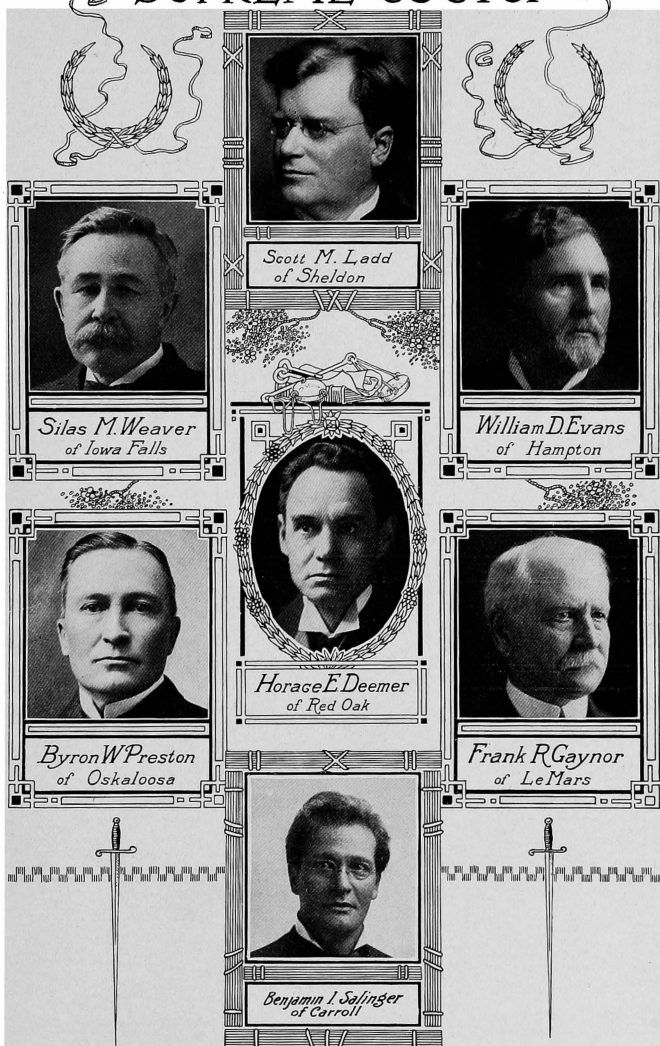



Albert M. Deyoe
of Garner
Superintendent
Public Instruction

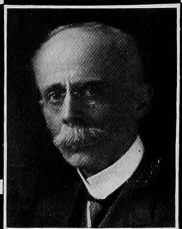

Johnson Brigham
of Des Moines
State Librarian



Emory H. English
of Des Moines
Commissioner of Insurance

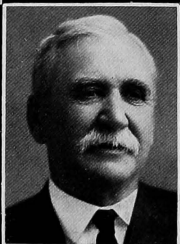

Warren Garst
of Coon Rapids
Industrial Commissioner

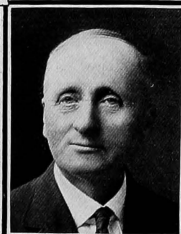

Ole O. Roe
of Des Moines
State Fire Marshal

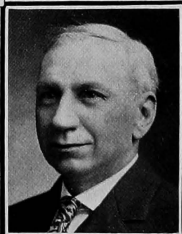

Ambrose L. Urick
of Des Moines
Commr. of Labor Stat.



Ulysses G. Whitney
of Sioux City
Reporter of Supreme Court



Burgess W. Garrett
of Leon
Clerk of the Supreme Court



Edgar R. Harlan
of Keosauqua
Curator Historical Dept.



Ora Williams
of Des Moines
State Document Editor



William B. Barney
of Hampton
Dairy & Pure Food Commissioner



James I. Gibson
of Des Moines
State Veterinarian

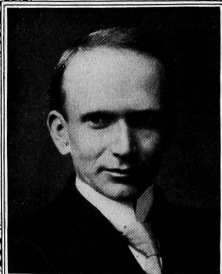

Clifford Thorne
of Washington

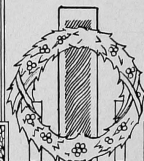

RAILROAD
COMMISSIONERS

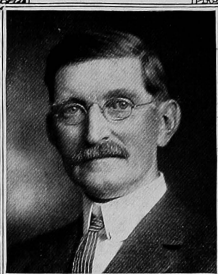

John A. Guiber
of Winterset

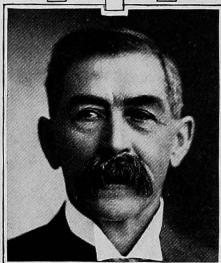

James H. Wilson
of Menlo

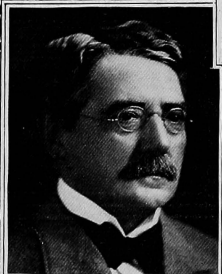

J. H. Henderson
of Indianola

Commerce Counsel

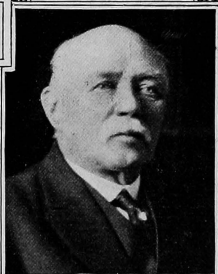

Melvin H. Byers
of Des Moines

Chief Oil Inspector

STATE
BOARD OF
EDUCATION

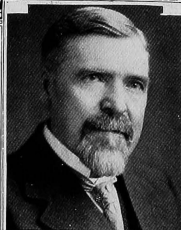

Frank F. Jones
of Villisca



George T. Baker
of Davenport

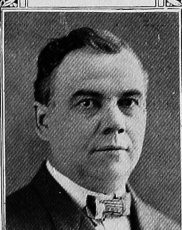

Henry M. Eichler
of Washington



Paul E. Stillman
of Jefferson



Edw. P. Schoentgen
of Council Bluffs

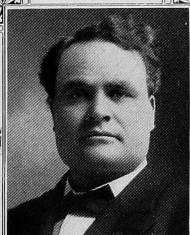

Daniel D. Murphy
of Elkader



Abraham B. Funk
of Spirit Lake

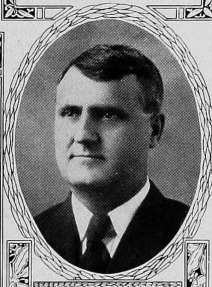

Charles R. Brenton
of Dallas Center

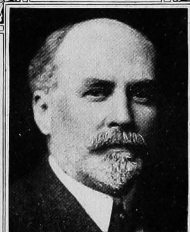

Parker K. Holbrook
of Onawa

FINANCE COMMITTEE BOARD OF EDUCATION

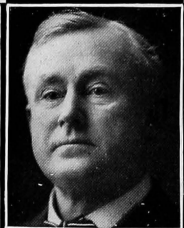

*Thomas Lambert
of Sabula*



*William H. Gemmill
of Des Moines*



*William R. Boyd
of Cedar Rapids*

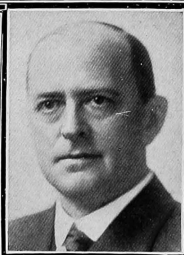

*Anthony M. McCall
of Woodward*



*William J. Dixon
of Sac City*

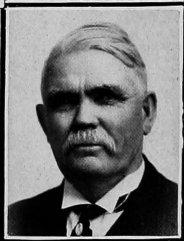

*James H. McConlogue
of Mason City*

BOARD OF CONTROL OF STATE INSTITUTIONS

STATE BOARD OF HEALTH

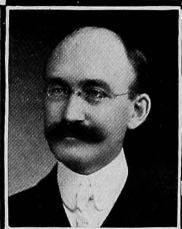

*Walter L. Biering
of Des Moines
President*

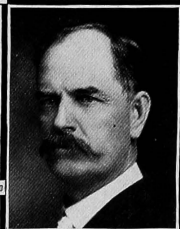

*George F. Severs
of Centerville
V. President*

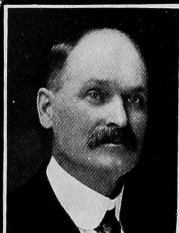

*John L. Tamisiea
of Missouri Valley*

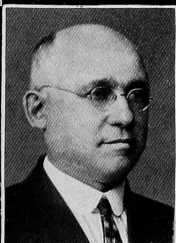

*Henry A. Dittmer
of Manchester*



*Guilford H. Sumner
of Waterloo
Secretary*

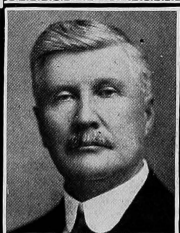

*Lafayette Higgins
of Des Moines
Sanitary Engineer*

*The members of the
Executive Council
are Ex Officio
members of the
STATE BOARD OF HEALTH*

PRINTER, BINDER,
ADJUTANT GENERAL,
AND
BOARD of PAROLE

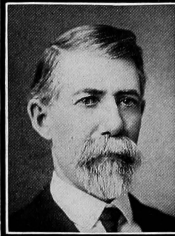

David C. Mott
of Marengo
Board of Parole

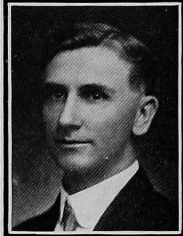

William Dennis
of Cedar Rapids
Board of Parole

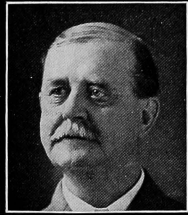

John E. Howe
of Greenfield
Board of Parole

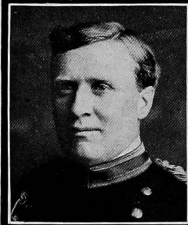

Guy E. Logan
of Red Oak
Adjutant General

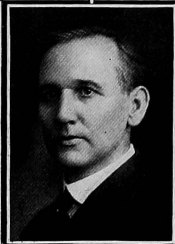

Robert Henderson
of Council Bluffs
State Printer

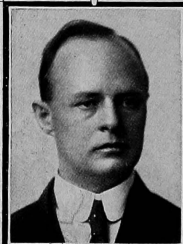

John McJamieson
of Geary
State Binder

UNITED
STATES
SENATORS

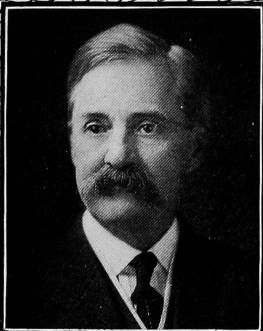

Albert B. Cummins
of Des Moines

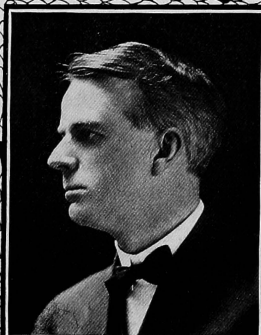
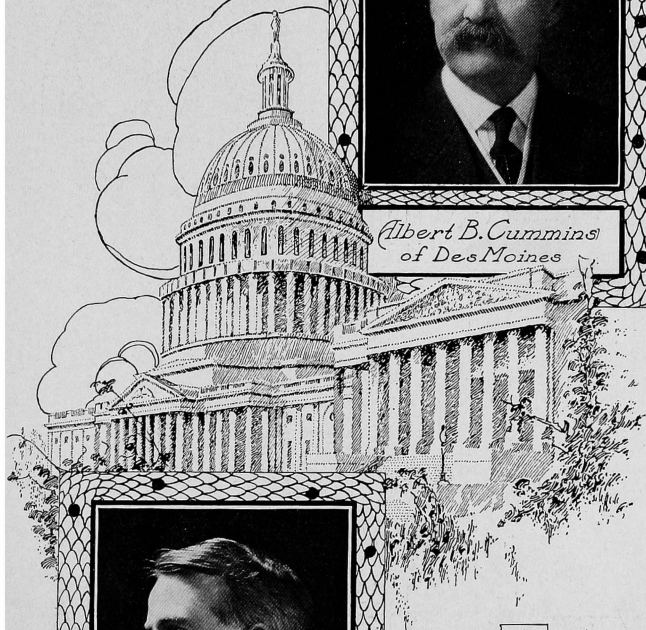

William S. Kenyon
of Fort Dodge

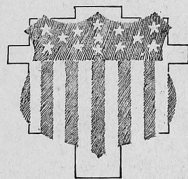

MEMBERS *of* CONGRESS

Charles A. Kennedy
of Montrose
1st District

Harry E. Hull
of Williamsburg
2^d District

Burton Edwin Sweet
of Waverly
3^d Dist

Gilbert N. Haugen
of Northwood
4th Dist.

James W. Good
of Cedar Rapids
5th Dist.

C.W. Ramseyer
of Bloomfield 6th Dist.



MEMBERS
OF
CONGRESS



Cassius C. Dowell
of Des Moines 7th Dist.



Frank P. Woods
of Estherville 10th Dist.



William R. Green
of Audubon 9th Dist.

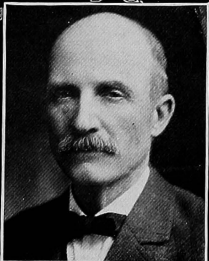

Thomas J. Steele
of Sioux City 11th Dist.



Horace M. Towner
of Corning 8th Dist.

DECLARATION OF INDEPENDENCE.

In Congress, July 4, 1776.

THE UNANIMOUS DECLARATION OF THE THIRTEEN UNITED STATES OF AMERICA.

(Adopted by the Continental Congress July 2, and authenticated and proclaimed July 4, 1776.)

When in the course of human events it becomes necessary for one people to dissolve the political bands which have connected them with another, and to assume among the powers of the earth the separate and equal station to which the laws of nature and of nature's God entitle them, a decent respect to the opinions of mankind requires that they should declare the causes which impel them to the separation.

We hold these truths to be self-evident: that all men are created equal; that they are endowed by their Creator with certain unalienable rights; that among these are life, liberty and the pursuit of happiness; that, to secure these rights, governments are instituted among men, deriving their just powers from the consent of the governed; that, whenever any form of government becomes destructive of these ends, it is the right of the people to alter or abolish it, and to institute a new government, laying its foundation on such principles, and organizing its powers in such forms, as to them shall seem most likely to effect their safety and happiness. Prudence, indeed, will dictate that governments long established should not be changed for light and transient causes; and, accordingly, all experience hath shown that mankind are more disposed to suffer, while evils are sufferable, than to right themselves by abolishing the forms to which they are accustomed. But when a long train of abuses and usurpations, pursuing invariably the same object, evinces a design to reduce them under absolute despotism, it is their right, it is their duty, to throw off such government, and to provide new guards for their future security. Such has been the patient sufferance of these colonies, and such is now the necessity which constrains them to alter their former systems of government. The history of the present king of Great Britain is a history of repeated injuries and usurpations, all having in direct object the establishment of an absolute tyranny over these states. To prove this, let facts be submitted to a candid world:

He has refused his assent to laws the most wholesome and necessary for the public good.

He has forbidden his governors to pass laws of immediate and pressing importance, unless suspended in their operation till his assent should be obtained, and, when so suspended, he has utterly neglected to attend to them.

He has refused to pass other laws for the accommodation of large districts of people, unless those people would relinquish the right of representation in the legislature—a right inestimable to them, and formidable to tyrants only.

He has called together legislative bodies at places unusual, uncomfortable, and distant from the repository of their public records, for the sole purpose of fatiguing them into compliance with his measures.

He has dissolved representative houses repeatedly for opposing, with manly firmness, his invasions on the rights of the people.

He has refused, for a long time after such dissolutions, to cause others to be elected; whereby the legislative powers, incapable of annihilation, have

DECLARATION OF INDEPENDENCE

returned to the people at large for their exercise; the state remaining, in the meantime, exposed to all the dangers of invasion from without, and convulsions within.

He has endeavored to prevent the population of these states; for that purpose obstructing the laws for naturalization of foreigners; refusing to pass others to encourage their migration hither, and raising the conditions of new appropriations of lands.

He has obstructed the administration of justice by refusing his assent to laws for establishing judiciary powers.

He has made judges dependent on his will alone for the tenure of their offices and the amount and payment of their salaries.

He has erected a multitude of new offices, and sent hither swarms of officers to harass our people and eat out their substance.

He has kept among us, in times of peace, standing armies, without the consent of our legislatures.

He has affected to render the military independent of, and superior to, the civil power.

He has combined with others to subject us to a jurisdiction foreign to our constitution and unacknowledged by our laws, giving his assent to their acts of pretended legislation—

For quartering large bodies of armed troops among us;

For protecting them, by a mock trial, from punishment for any murders which they should commit on the inhabitants of these states;

For cutting off our trade with all parts of the world;

For imposing taxes on us without our consent;

For depriving us, in many cases, of the benefits of trial by jury;

For transporting us beyond seas, to be tried for pretended offenses;

For abolishing the free system of English laws in a neighboring province; establishing therein an arbitrary government, and enlarging its boundaries, so as to render it at once an example and fit instrument for introducing the same absolute rule into these colonies;

For taking away our charters, abolishing our most valuable laws, and altering fundamentally the forms of our governments;

For suspending our own legislatures, and declaring themselves invested with power to legislate for us in all cases whatsoever.

He has abdicated government here by declaring us out of his protection and waging war against us.

He has plundered our seas, ravaged our coasts, burnt our towns, and destroyed the lives of our people.

He is, at this time, transporting large armies of foreign mercenaries to complete the works of death, desolation and tyranny, already begun, with circumstances of cruelty and perfidy scarcely parallel in the most barbarous ages, and totally unworthy the head of a civilized nation.

He has constrained our fellow-citizens, taken captive on the high seas, to bear arms against their country, to become the executioners of their friends and brethren, or to fall themselves by their hands.

He has excited domestic insurrections amongst us, and has endeavored to bring on the inhabitants of our frontiers the merciless Indian savages, whose known rule of warfare is an undistinguished destruction of all ages, sexes and conditions.

In every stage of these oppressions we have petitioned for redress, in the most humble terms; our repeated petitions have been answered only by repeated injury. A prince whose character is thus marked by every act which may define a tyrant is unfit to be the ruler of a free people.

Nor have we been wanting in attentions to our British brethren. We have warned them, from time to time, of attempts, by their legislature, to extend an unwarrantable jurisdiction over us. We have reminded them of the circumstances of our emigration and settlement here. We have appealed to their native justice and magnanimity; and we have conjured them, by the ties of our common kindred, to disavow these usurpations, which would inevitably interrupt our connections and correspondence. They, too, have been

deaf to the voice of justice and consanguinity. We must, therefore, acquiesce in the necessity which denounces our separation, and hold them, as we hold the rest of mankind, enemies in war, in peace friends.

We, therefore, the representatives of the United States of America, in general congress assembled, appealing to the Supreme Judge of the world for the rectitude of our intentions, do, in the name and by the authority of the good people of these colonies, solemnly publish and declare, that these united colonies are, and of right ought to be, free and independent states; that they are absolved from all allegiance to the British crown, and that all political connection between them and the state of Great Britain is, and ought to be, totally dissolved; and that, as free and independent states, they have full power to levy war, conclude peace, contract alliances, establish commerce, and do all other acts and things which independent states may of right do. And for the support of this declaration, with a firm reliance on the protection of Divine Providence, we mutually pledge to each other our lives, our fortunes and our sacred honor.

JOHN HANCOCK.

New Hampshire.—Josiah Bartlett, Wm. Whipple, Matthew Thornton.

Massachusetts Bay.—Saml. Adams, John Adams, Robt. Treat Paine, Elbridge Gerry.

Rhode Island, &c.—Step. Hopkins, William Ellery.

Connecticut.—Roger Sherman, Sam'l Huntington, Wm. Williams, Oliver Wolcott.

New York.—Wm. Floyd, Phil. Livingston, Frans. Lewis, Lewis Morris.

New Jersey.—Richd. Sockton, Jno. Witherspoon, Frans. Hopkinson, John Hart, Abra. Clark.

Pennsylvania.—Robt. Morris, Benjamin Rush, Benja. Franklin, John Morton, Geo. Clymer, Jas. Smith, Geo. Taylor, James Wilson, Geo. Ross.

Delaware.—Caesar Rodney, Geo. Read, Tho. M'Kean.

Maryland.—Samuel Chase, Wm. Paca, Thos. Stone, Charles Carroll of Carrollton.

Virginia.—George Wythe, Richard Henry Lee, Th. Jefferson, Benja. Harrison, Thos. Nelson, Jun., Francis Lightfoot Lee, Carter Braxton.

North Carolina.—Wm. Hooper, Joseph Hewes, John Penn.

South Carolina.—Edward Rutledge, Thos. Heyward, Jun., Thomas Lynch, Jun., Arthur Middleton.

Georgia.—Button Gwinnett, Lyman Hall, George Walton.

THE CONSTITUTION OF THE UNITED STATES.

[Recommended by the convention of the states to congress Sept. 11, 1787, and by it submitted to the states for ratification, which, by the concurrence of nine states, was consummated and proclaimed Sept. 13, 1788.]

SUMMARY.

Articles:

- I. Legislative Department.
 - II. Executive Department.
 - III. Judicial Department.
 - IV. Rights and Obligations of the States.
 - V. Mode of amending the Constitution.
 - VI. Obligation of Debts and of Treaties—Oaths of Office.
 - VII. Ratification.
- Amendments.

Preamble.

ARTICLE I—*Legislative Department.*

Sections:

1. Legislative powers, how vested.
2. (1) House of Representatives, how composed—term—electors.
- (2) Qualifications of members.
 - (3) Apportionment—direct taxes—census—ratio—present representation.
 - (4) Elections to fill vacancies.
 - (5) Election of Speaker and other officers.
3. (1) Senate, how composed—term.
- (2) Classes—vacancies, how filled.
 - (3) Qualifications of Senators.
 - (4) Vice-president—duties—casting vote.
 - (5) Other officers—president pro tempore.
 - (6) Trial of impeachments.
 - (7) Limitation of judgment—further trial may be had.
4. (1) Elections for Senators and Representatives.
- (2) Congress, when to meet.
5. (1) Each house to judge of its own elections—quorum—compulsory attendance.
- (2) Rules—punishment of members—expulsion.
 - (3) Journals—Yeas and nays, when recorded.
 - (4) Adjournments of congress.
6. (1) Pay of Senators and Representatives—privileges—freedom of debate.
- (2) May not hold certain other offices.
7. (1) Origin of bills for revenue.
- (2) Passage of bills—veto power limited.
 - (3) Concurrent resolutions and votes, how passed.
8. *Powers of Congress.*
 - (1) Collection of taxes—duties—imposts—excises.
 - (2) Borrowing money.
 - (3) Regulation of commerce—Indian trade.
 - (4) Naturalization—bankruptcies.
 - (5) Coinage—weights and measures.
 - (6) Punishment of counterfeiting.
 - (7) Postoffices and post-roads.
 - (8) Patents and copyrights.
 - (9) Tribunals inferior to supreme court.
- (10) Piracies—offenses against the law of nations.
 - (11) War powers.
 - (12) Support of armies—limitation.
 - (13) Maintenance of navy.
 - (14) Rules for land and naval forces.
 - (15) Calling forth militia.
 - (16) Discipline of militia—appointments.
 - (17) Authority over seat of government.
 - (18) Laws for carrying powers into execution.
9. (1) Limitation of slave trade.
- (2) Privilege of writ of habeas corpus.
 - (3) Attainder—ex post facto laws.
 - (4) Capitation, or direct taxes, how laid.

ARTICLE I—*Continued.*

Sections:

- (5) Export duties forbidden.
- (6) Commerce between states free and equal.
- (7) Payments from treasury—public accounts.
- (8) Titles of nobility and presents from foreign powers forbidden.
10. (1) States not to exercise certain national powers.
- (2) States not to levy duties on exports or imports.
- (3) States not to lay tonnage duties, keep troops, make treaties, etc., nor engage in war.

ARTICLE II—*Executive Department.*

Sections:

1. (1) Executive power vested in president—term.
- (2) Mode of election (obsolete).
- (3) Congress to fix time for choosing electors.
- (4) Qualifications of president.
- (5) Case of vacancy—congress to provide for.
- (6) Salary of president.
- (7) Oath of president.
2. (1) Commander-in-chief — other powers.
- (2) Treaties—appointing power.
- (3) Vacancies in office.
- (4) Message to congress—other duties.
- (5) Removal of president and other officers.

ARTICLE III—*Judicial Department.*

Sections:

1. Judicial power, how vested—tenure and pay of judges.
2. (1) Jurisdiction of federal courts.
- (2) Original and appellate jurisdiction.
- (3) Trial by jury—place of trial.
3. (1) Treason defined—how proved.
- (2) Treason, punishment of—corruption of blood—forfeitures.

ARTICLE IV—*Rights and Obligations of the States.*

Sections:

1. Public acts, records and judicial proceedings of the states.
2. (1) Rights of citizens of the states.
- (2) Surrender of fugitives from justice.
- (3) Surrender of persons held to service.
3. (1) Admission of new states.
- (2) Power of congress over federal property — vested rights protected.
4. Republican form of government guaranteed.

ARTICLE V—*Mode of Amending the Constitution.*

Sections:

Congress may propose amendments —vote—states may call conventions—legislatures of three-fourths of the states must approve—provisos.

ARTICLE VI—*Obligations of Debts and Treaties—Oath of Office.*

Sections:

- (1) Existing debts valid as under Confederation.
- (2) Constitution, laws and treaties of the United States supreme.
- (3) Officers to take oath to support constitution—religious tests forbidden.

ARTICLE VII—*Ratification.*

Constitution may be ratified by concurrence of nine states.

AMENDMENTS.

- I. Religious freedom.
- II. Militia—right to bear arms.
- III. Quartering of soldiers.
- IV. Exemption from illegal seizures and searches.
- V. Indictments by grand jury—witness against oneself—illegal trials—private property, not to be taken for public use.
- VI. Rights of persons accused of crime.
- VII. Jury trials in civil cases.
- VIII. Excessive bail and fines and cruel punishments forbidden.
- IX. Unenumerated rights not disparaged.
- X. Powers not delegated to the United States reserved to the states.
- XI. Judicial power not extended to suits against a state by a citizen of another state or of a foreign state.
- XII. SECTION 1. Election of president and vice-president—votes of electors—when election devolves upon house of representatives — Vice-president to act when no choice.
SEC. 2. Senate to elect vice-president—when—quorum.
SEC. 3. Eligibility to vice-presidency.
- XIII. Slavery forbidden—congress to enforce.

CONSTITUTION OF THE UNITED STATES

ARTICLE VII—*Continued.*

- XIV. SECTION 1. Citizens, who are—equal rights guaranteed to.
 SEC. 2. Representatives, how apportioned among the states.
 SEC. 3. Disloyal persons ineligible as senators and representatives—congress may remove disability.
 SEC. 4. Public debt, pensions and bounties not to be questioned—debts and claims incurred in aid of rebellion declared void.

- SEC. 5. Congress to enforce by legislation.
 XV. Right to vote not restricted by race, color, etc.—congress to enforce.
 XVI. Incomes, the congress shall have power to lay and collect taxes on.
 XVII. SECTION 1. Senate, how composed—senators elected by the people—term—electors.
 SEC. 2. Vacancies, how filled.
 SEC. 3. Terms of senators previously chosen not affected.

We, the people of the United States, in order to form a more perfect union, establish justice, insure domestic tranquillity, provide for the common defense, promote the general welfare, and secure the blessings of liberty to ourselves and our posterity, do ordain and establish this constitution for the United States of America.

ARTICLE I.

SECTION 1. All legislative powers herein granted shall be vested in a congress of the United States, which shall consist of a senate and house of representatives.

SEC. 2. (1)* The house of representatives shall be composed of members chosen every second year by the people of the several states; and the electors in each state shall have the qualifications requisite for electors of the most numerous branch of the state legislature.

(2) No person shall be a representative who shall not have attained to the age of twenty-five years, and been seven years a citizen of the United States, and who shall not, when elected, be an inhabitant of that state in which he shall be chosen.

(3) [Representatives and direct taxes shall be apportioned among the several states which may be included within this union according to their respective numbers, which shall be determined by adding to the whole number of free persons, including those bound to service for a term of years, and excluding Indians not taxed, three-fifths of all other persons.]** The actual enumeration shall be made within three years after the first meeting of the congress of the United States, and within every subsequent term of ten years, in such manner as they shall by law direct. The number of representatives shall not exceed one for every thirty thousand, but each state shall have at least one representative, and, until such enumeration shall be made, the state of New Hampshire shall be entitled to choose three, Massachusetts eight, Rhode Island and Providence Plantations one, Connecticut five, New York six, New Jersey four, Pennsylvania eight, Delaware one, Maryland six, Virginia ten, North Carolina five, South Carolina five, and Georgia three.

(4) When vacancies happen in the representation from any state, the executive authority thereof shall issue writs of election to fill such vacancies.

(5) The house of representatives shall choose their speaker and other officers and shall have the sole power of impeachment.

SEC. 3. (1) The senate of the United States shall be composed of two senators from each state, chosen by the legislature thereof for six years; and each senator shall have one vote.

(2) Immediately after they shall be assembled in consequence of the first election, they shall be divided as equally as may be into three classes. The seats of the senators of the first class shall be vacated at the expiration of the second year, of the second class at the expiration of the fourth year, and

*The figures in brackets are inserted for convenience of reference; they are not in the original.

**The foregoing clause included in brackets is amended by SEC. 2 of the 14th amendment, *post*.

of the third class at the expiration of the sixth year, so that one-third may be chosen every second year; and if vacancies happen, by resignation or otherwise, during the recess of the legislature of any state the executive thereof may make temporary appointments until the next meeting of the legislature, which shall then fill such vacancies.

(3) No person shall be a senator who shall not have attained to the age of thirty years, and been nine years a citizen of the United States, and who shall not, when elected, be an inhabitant of that state for which he shall be chosen.

(4) The vice-president of the United States shall be president of the senate, but shall have no vote, unless they be equally divided.

(5) The senate shall choose their other officers, and also a president pro tempore, in the absence of the vice-president, or when he shall exercise the office of president of the United States.

(6) The senate shall have the sole power to try all impeachments. When sitting for that purpose they shall be on oath or affirmation. When the president of the United States is tried, the chief justice shall preside; and no person shall be convicted without the concurrence of two-thirds of the members present.

(7) Judgment in cases of impeachment shall not extend further than to removal from office, and disqualification to hold and enjoy any office of honor, trust or profit under the United States; but the party convicted shall nevertheless be liable and subject to indictment, trial, judgment and punishment, according to law.

SEC. 4. (1) The times, places and manner of holding elections for senators and representatives shall be prescribed in each state by the legislature thereof, but the congress may at any time by law make or alter such regulations, except as to the places of choosing senators.

(2) The congress shall assemble at least once in every year, and such meeting shall be on the first Monday in December, unless they shall by law appoint a different day.

SEC. 5. (1) Each house shall be the judge of the elections, returns and qualifications of its own members, and a majority of each shall constitute a quorum to do business; but a smaller number may adjourn from day to day, and may be authorized to compel the attendance of absent members, in such manner and under such penalties as each house may provide.

(2) Each house may determine the rules of its proceedings, punish its members for disorderly behavior, and, with the concurrence of two-thirds, expel a member.

(3) Each house shall keep a journal of its proceedings, and from time to time publish the same, excepting such parts as may in their judgment require secrecy; and the yeas and nays of the members of either house on any question shall, at the desire of one-fifth of those present, be entered on the journal.

(4) Neither house, during the session of congress, shall, without the consent of the other, adjourn for more than three days, nor to any other place than that in which the two houses shall be sitting.

SEC. 6. (1) The senators and representatives shall receive a compensation for their services, to be ascertained by law, and paid out of the treasury of the United States. They shall in all cases, except treason, felony and breach of the peace, be privileged from arrest during their attendance at the sessions of their respective houses, and in going to and returning from the same; and for any speech or debate in either house they shall not be questioned in any other place.

(2) No senator or representative shall, during the time for which he was elected, be appointed to any civil office under the authority of the United States, which shall have been created, or the emoluments whereof shall have been increased, during such time; and no person holding any office under the United States shall be a member of either house during his continuance in office.

SEC. 7. (1) All bills for raising revenue shall originate in the house of representatives, but the senate may propose or concur with amendments, as on other bills.

(2) Every bill which shall have passed the house of representatives and the senate, shall, before it becomes a law, be presented to the president of the United States; if he approve he shall sign it, but if not he shall return it, with his objections, to that house in which it shall have originated, who shall enter the objections at large on their journal, and proceed to reconsider it. If after such reconsideration two-thirds of that house shall agree to pass the bill, it shall be sent, together with the objections, to the other house, by which it shall likewise be reconsidered, and, if approved by two-thirds of that house, it shall become a law. But in all such cases the votes of both houses shall be determined by yeas and nays, and the names of the persons voting for and against the bill shall be entered on the journal of each house, respectively. If any bill shall not be returned by the president within ten days (Sundays excepted) after it shall have been presented to him, the same shall be a law, in like manner as if he had signed it, unless the congress by their adjournment prevent its return, in which case it shall not be a law.

(3) Every order, resolution or vote to which the concurrence of the senate and house of representatives may be necessary (except on a question of adjournment) shall be presented to the president of the United States, and, before the same shall take effect, shall be approved by him, or, being disapproved by him, shall be repassed by two-thirds of the senate and house of representatives, according to the rules and limitations prescribed in the case of a bill.

SEC. 8. The congress shall have power:—

(1) To lay and collect taxes, duties, imposts and excises, to pay the debts and provide for the common defense and general welfare of the United States; but all duties, imposts and excises shall be uniform throughout the United States.

(2) To borrow money on the credit of the United States;

(3) To regulate commerce with foreign nations, and among the several states, and with the Indian tribes;

(4) To establish a uniform rule of naturalization, and uniform laws on the subject of bankruptcies throughout the United States;

(5) To coin money, regulate the value thereof and of foreign coin, and fix the standard of weights and measures;

(6) To provide for the punishment of counterfeiting the securities and current coin of the United States;

(7) To establish post offices and post roads;

(8) To promote the progress of science and useful arts, by securing for limited times to authors and inventors the exclusive right to their respective writings and discoveries;

(9) To constitute tribunals inferior to the supreme court;

(10) To define and punish piracies and felonies committed on the high seas, and offenses against the law of nations;

(11) To declare war, grant letters of marque, and reprisal, and make rules concerning captures on land and water;

(12) To raise and support armies; but no appropriation of money to that use shall be for a longer term than two years;

(13) To provide and maintain a navy;

(14) To make rules for the government and regulation of the land and naval forces;

(15) To provide for calling forth the militia to execute the laws of the union, suppress insurrections and repel invasions;

(16) To provide for organizing, arming and disciplining the militia, and for governing such part of them as may be employed in the service of the United States; reserving to the states, respectively, the appointment of the officers and the authority of training the militia according to the discipline prescribed by congress;

(17) To exercise exclusive legislation, in all cases whatsoever, over such district (not exceeding ten miles square) as may, by cession of particular states and the acceptance of congress, become the seat of the government of the United States, and to exercise like authority over all places purchased by the consent

of the legislature of the state in which the same shall be, for the erection of forts, magazines, arsenals, dock yards and other needful buildings; and—

(18) To make all laws which shall be necessary and proper for carrying into execution the foregoing powers, and all other powers vested by this constitution in the government of the United States, or in any department or officer thereof.

SEC. 9. (1) The migration or importation of such persons as any of the states now existing shall think proper to admit shall not be prohibited by the congress prior to the year one thousand eight hundred and eight, but a tax or duty may be imposed on such importation, not exceeding ten dollars for each person.

(2) The privilege of the writ of habeas corpus shall not be suspended, unless when, in cases of rebellion or invasion, the public safety may require it.

(3) No bill of attainder or ex post facto law shall be passed.

(4) No capitation or other direct tax shall be laid, unless in proportion to the census or enumeration hereinbefore directed to be taken.

(5) No tax or duty shall be laid on articles exported from any state.

(6) No preference shall be given by any regulation of commerce or revenue to the ports of one state over those of another; nor shall vessels bound to or from one state be obliged to enter, clear or pay duties in another.

(7) No money shall be drawn from the treasury but in consequence of appropriations made by law, and a regular statement and account of the receipts and expenditures of all public money shall be published from time to time.

(8) No title of nobility shall be granted by the United States; and no person holding any office of profit or trust under them shall, without the consent of the congress, accept of any present, emolument, office or title, of any kind whatever, from any king, prince or foreign state.

SEC. 10. (1) No state shall enter into any treaty, alliance or confederation; grant letters of marque and reprisal; coin money; emit bills of credit; make anything but gold and silver coin a tender in payment of debts; pass any bill of attainder, ex post facto law, or law impairing the obligation of contracts, or grant any title of nobility. :

(2) No state shall, without the consent of the congress, lay any imposts or duties on imports or exports, except what may be absolutely necessary for executing its inspection laws; and the net produce of all duties and imposts, laid by any state on imports or exports, shall be for the use of the treasury of the United States; and all such laws shall be subject to the revision and control of the congress.

(3) No state shall, without the consent of congress, lay any duty of tonnage, keep troops or ships of war in time of peace, enter into any agreement or compact with another state, or with a foreign power, or engage in war, unless actually invaded, or in such imminent danger as will not admit of delay.

ARTICLE II.

SECTION 1. (1) The executive power shall be vested in a president of the United States of America. He shall hold his office during the term of four years, and, together with the vice-president chosen for the same term, be elected as follows:

(2) Each state shall appoint, in such manner as the legislature thereof may direct, a number of electors, equal to the whole number of senators and representatives to which the state may be entitled in the congress; but no senator or representative, or person holding an office of trust or profit under the United States, shall be appointed an elector.

The electors shall meet in their respective states and vote by ballot for two persons, of whom one at least shall not be an inhabitant of the same state with themselves. And they shall make a list of all the persons voted for, and of the number of votes for each; which list they shall sign and certify, and transmit

sealed to the seat of the government of the United States, directed to the president of the senate. The president of the senate shall, in the presence of the senate and house of representatives, open all the certificates, and the votes shall then be counted. The person having the greatest number of votes shall be the president, if such number be a majority of the whole number of electors appointed; and if there be more than one who have such majority, and have an equal number of votes, then the house of representatives shall immediately choose, by ballot, one of them for president; and if no person have a majority, then, from the five highest on the list, the said house shall, in like manner, choose the president. But in choosing the president the votes shall be taken by states, the representation for each state having one vote; a quorum for this purpose shall consist of a member or members from two-thirds of the states, and a majority of all the states shall be necessary to a choice. In every case, after the choice of the president, the person having the greatest number of votes of the electors shall be the vice-president. But if there should remain two or more who have equal votes, the senate shall choose from them, by ballot, the vice-president.

[The foregoing clause has been superseded and annulled by the twelfth amendment, *post.*]

(3) The congress may determine the time of choosing the electors, and the day on which they shall give their votes; which day shall be the same throughout the United States.

(4) No person except a natural born citizen, or a citizen of the United States at the time of the adoption of this constitution, shall be eligible to the office of president; neither shall any person be eligible to that office who shall not have attained to the age of thirty-five years, and been fourteen years a resident within the United States.

(5) In case of the removal of the president from office, or of his death, resignation, or inability to discharge the powers and duties of the said office, the same shall devolve on the vice-president, and the congress may by law provide for the case of removal, death, resignation or inability, both of the president and vice-president, declaring what officer shall then act as president, and such officer shall act accordingly until the disability be removed or a president shall be elected.

(6) The president shall, at stated times, receive for his services a compensation, which shall neither be increased nor diminished during the period for which he shall have been elected, and he shall not receive within that period any other emolument from the United States or any of them.

(7) Before he enter on the execution of his office, he shall take the following oath or affirmation:

"I do solemnly swear (or affirm) that I will faithfully execute the office of president of the United States, and will, to the best of my ability, preserve, protect, and defend the constitution of the United States."

SEC. 2. (1) The president shall be commander-in-chief of the army and navy of the United States, and of the militia of the several states when called into the actual service of the United States; he may require the opinion in writing of the principal officer in each of the executive departments, upon any subject relating to the duties of their respective offices; and he shall have power to grant reprieves and pardons for offenses against the United States, except in cases of impeachment.

(2) He shall have power, by and with the advice and consent of the senate, to make treaties, provided two-thirds of the senators present concur; and he shall nominate, and by and with the advice and consent of the senate shall appoint, ambassadors, other public ministers and consuls, judges of the supreme court, and all other officers of the United States, whose appointments are not herein otherwise provided for and which shall be established by law. But the congress may, by law, vest the appointment of such inferior officers as they think proper in the president alone, in the courts of law, or in the heads of departments.

(3) The president shall have power to fill up all vacancies that may happen during the recess of the senate, by granting commissions, which shall expire at the end of their next session.

SEC. 3. He shall from time to time give to the congress information of the state of the Union, and recommend to their consideration such measures as he shall judge necessary and expedient. He may, on extraordinary occasions, convene both houses, or either of them; and, in case of disagreement between them with respect to the time of adjournment, he may adjourn them to such time as he shall think proper. He shall receive ambassadors and other public ministers. He shall take care that the laws be faithfully executed, and shall commission all the officers of the United States.

SEC. 4. The president, vice-president, and all civil officers of the United States, shall be removed from office on impeachment for, and conviction of, treason, bribery, or other high crimes and misdemeanors.

ARTICLE III.

SECTION 1. The judicial power of the United States shall be vested in one supreme court, and in such inferior courts as the congress may, from time to time, ordain and establish. The judges, both of the supreme and inferior courts, shall hold their offices during good behavior; and shall, at stated times, receive for their services a compensation, which shall not be diminished during their continuance in office.

SEC. 2. (1) The judicial power shall extend to all cases in law and equity arising under this constitution, the laws of the United States, and treaties made, or which shall be made, under their authority; to all cases affecting ambassadors, other public ministers and consuls; to all cases of admiralty and maritime jurisdiction; to controversies to which the United States shall be a party; to controversies between two or more states, between a state and citizens of another state, between citizens of different states, between citizens of the same state claiming lands under grants of different states, and between a state, or the citizens thereof, and foreign states, citizens or subjects.

(2) In all cases affecting ambassadors, other public ministers and consuls, and those in which a state shall be a party, the supreme court shall have original jurisdiction. In all the other cases, before mentioned, the supreme court shall have appellate jurisdiction, both as to law and fact, with such exceptions and under such regulations as the congress shall make.

(3) The trial of all crimes, except in cases of impeachment, shall be by jury; and such trial shall be held in the state where the said crimes shall have been committed; but when not committed within any state, the trial shall be at such place or places as the congress may by law have directed.

SEC. 3. (1) Treason against the United States shall consist only in levying war against them, or in adhering to their enemies, giving them aid and comfort. No person shall be convicted of treason unless on the testimony of two witnesses to the same overt act, or on confession in open court.

(2) The congress shall have power to declare the punishment of treason, but no attainder of treason shall work corruption of blood, or forfeiture, except during the life of the person attainted.

ARTICLE IV.

SECTION 1. Full faith and credit shall be given in each state to the public acts, records and judicial proceedings of every other state. And the congress may, by general laws, prescribe the manner in which such acts, records and proceedings shall be proved, and the effect thereof.

SEC. 2. (1) The citizens of each state shall be entitled to all privileges and immunities of citizens in the several states.

(2) A person charged in any state with treason, felony or other crime, who shall flee from justice and be found in another state, shall, on demand of the executive authority of the state from which he fled, be delivered up, to be removed to the state having jurisdiction of the crime.

(3) No person held to service or labor in one state, under the laws thereof, escaping into another, shall, in consequence of any law or regulation therein, be discharged from such service or labor, but shall be delivered up on claim of the party to whom such service or labor may be due.

SEC. 3. (1) New states may be admitted by the congress into this Union; but no new state shall be formed or erected within the jurisdiction of any other state, nor any state be formed by the junction of two or more states, or parts of states, without the consent of the legislatures of the states concerned as well as of the congress.

(2) The congress shall have power to dispose of, and make all needful rules and regulations respecting the territory or other property belonging to the United States; and nothing in this constitution shall be so construed as to pre-judice any claims of the United States or of any particular state.

SEC. 4. The United States shall guarantee to every state in this Union a republican form of government, and shall protect each of them against invasion; and, on application of the legislature, or of the executive (when the legislature cannot be convened), against domestic violence.

ARTICLE V.

The congress, whenever two-thirds of both houses shall deem it necessary, shall propose amendments to this constitution, or, on the application of the legislatures of two-thirds of the several states, shall call a convention for proposing amendments, which, in either case, shall be valid to all intents and purposes, as part of this constitution, when ratified by the legislatures of three-fourth of the several states, or by conventions in three-fourths thereof, as the one or the other mode of ratification may be proposed by the congress; *provided* that no amendment which may be made prior to the year one thousand eight hundred and eight shall in any manner affect the first and fourth clauses in the ninth section of the first article; and that no state, without its consent, shall be deprived of its equal suffrage in the senate.

ARTICLE VI.

(1) All debts contracted and engagements entered into before the adoption of this constitution shall be as valid against the United States under this constitution as under the confederation.

(2) This constitution, and the laws of the United States which shall be made in pursuance thereof, and all treaties made, or which shall be made, under the authority of the United States, shall be the supreme law of the land; and the judges in every state shall be bound thereby, anything in the constitution of laws of any state to the contrary notwithstanding.

(3) The senators and representatives before mentioned and the members of the several state legislatures, and all executive and judicial officers, both of the United States and of the several states, shall be bound by oath or affirmation to support this constitution; but no religious test shall ever be required as a qualification to any office or public trust under the United States.

ARTICLE VII.

The ratification of the conventions of nine states shall be sufficient for the establishment of this constitution between the states so ratifying the same.

Done in convention, by the unanimous consent of the states present, the seventeenth day of September, in the year of our Lord one thousand seven hundred and eighty-seven, and of the independence of the United States of America the twelfth. In witness whereof, we have hereunto subscribed our names.

GEORGE WASHINGTON, President,
and Deputy from Virginia.

New Hampshire—John Langdon, Nicholas Gilman.

Massachusetts—Nathaniel Gorham, Rufus King.

Connecticut—Wm. Saml. Johnson, Roger Sherman.

New York—Alexander Hamilton.

New Jersey—Will. Livingston, David Brearley, Wm. Patterson, Jona. Dayton.

Pennsylvania—B. Franklin, Thomas Mifflin, Robt. Morris, Geo. Clymer, Thos. Fitzsimmons, Jared Ingersoll, James Wilson, Gouv. Morris.

Delaware—Geo. Read, Gunning Bedford, Jr., John Dickinson, Richard Bassett, Jaco. Broom.

Maryland—James McHenry, Dan of St. Thos. Jenifer, Danl. Carroll.

Virginia—John Blair, James Madison, Jr.

North Carolina—Wm. Blount, Richd. Dobbs Spaight, Hugh Williamson.

South Carolina—J. Rutledge, Chas. Cotesworth Pinckney, Charles Pinckney, Pierce Butler.

Georgia—William Few, Abr. Baldwin.

Attest, WILLIAM JACKSON, Secretary.

AMENDMENTS TO THE CONSTITUTION.

(Proposed by congress, and ratified by the legislatures of the several states, pursuant to the fifth article of the original constitution. For dates of ratification see foot note.*)

ARTICLE I.

Congress shall make no law respecting an establishment of religion, or prohibiting the free exercise thereof; or abridging the freedom of speech or of the press; or of the right of the people peaceably to assemble, and to petition the government for a redress of grievances.

ARTICLE II.

A well regulated militia being necessary to the security of a free state, the right of the people to keep and bear arms shall not be infringed.

ARTICLE III.

No soldier shall, in time of peace, be quartered in any house without the consent of the owner; nor in time of war, but in a manner to be prescribed by law.

ARTICLE IV.

The right of the people to be secure in their persons, houses, papers, and effects, against unreasonable searches and seizures, shall not be violated; and no warrants shall issue, but upon probable cause, supported by oath or affirmation, and particularly describing the place to be searched, and the persons or things to be seized.

*The first ten of these amendments were proposed by congress to the legislatures of the several states September 25, 1789, and were ratified by

ARTICLE V.

No person shall be held to answer for a capital, or otherwise infamous crime, unless on a presentment or indictment of a grand jury, except in cases arising in the land or naval forces, or in the militia, when in actual service, in time of war or public danger; nor shall any person be subject, for the same offense, to be twice put in jeopardy of life or limb; nor shall be compelled, in any criminal case, to be a witness against himself; nor be deprived of life, liberty, or property, without due process of law; nor shall private property be taken for public use without just compensation.

ARTICLE VI.

In all criminal prosecutions, the accused shall enjoy the right to a speedy and public trial, by an impartial jury of the state and district wherein the crime shall have been committed, which district shall have been previously ascertained by law, and to be informed of the nature and cause of the accusation; to be confronted with the witnesses against him; to have compulsory process for obtaining witnesses in his favor; and to have the assistance of counsel for his defense.

ARTICLE VII.

In suits at common law where the value in controversy shall exceed twenty dollars, the right of trial by jury shall be preserved; and no fact, tried by a jury, shall be otherwise re-examined in any court of the United States, than according to the rules of the common law.

ARTICLE VIII.

Excessive bail shall not be required, nor excessive fines imposed, nor cruel and unusual punishment inflicted.

ARTICLE IX.

The enumeration in the constitution of certain rights shall not be construed to deny or disparage others retained by the people.

ARTICLE X.

The powers not delegated to the United States by the constitution, nor prohibited by it to the states, are reserved to the states respectively, or to the people.

all of the states, except Connecticut, Georgia and Massachusetts, before the end of the year 1791, thereby becoming a part of the organic law, pursuant to the fifth article of the original constitution.

The eleventh amendment was in like manner proposed September 5, 1794, and was, in a message of the president to congress, January 8, 1798, declared to have been duly ratified by the legislatures of three-fourths of the states.

The twelfth amendment was in like manner proposed December 12, 1803, in lieu of the original third paragraph of the first section of the second article, and September 25, 1804, was proclaimed by the secretary of state to have been duly ratified.

The thirteenth amendment was proposed February 1, 1865, and was December 18, 1865, by the secretary of state, proclaimed to have been duly ratified.

The fourteenth amendment was proposed June 16, 1866, and was July 28, 1868, by the secretary of state, proclaimed to have been duly ratified.

The fifteenth amendment was proposed February 27, 1869, and was March 30, 1870, by the secretary of state proclaimed to have been duly ratified.

The sixteenth amendment was proposed July 12, 1909, and was February 25, 1913, by the secretary of state, proclaimed to have been duly ratified.

The seventeenth amendment was proposed May 16, 1912, and was May 31, 1913, by the secretary of state, proclaimed to have been duly ratified.

ARTICLE XI.

The judicial power of the United States shall not be construed to extend to any suit in law or equity, commenced or prosecuted against one of the United States by citizens of another state, or by citizens or subjects of any foreign state.

ARTICLE XII.

SECTION 1. The electors shall meet in their respective states, and vote by ballot for president and vice-president, one of whom, at least, shall not be an inhabitant of the same state with themselves; they shall name in their ballots the person voted for as president, and in distinct ballots the person voted for as vice-president; and they shall make distinct lists of all persons voted for as president, and of all persons voted for as vice-president, and of the number of votes for each, which lists they shall sign and certify, and transmit sealed to the seat of the government of the United States, directed to the president of the senate; the president of the senate shall, in the presence of the senate and house of representatives, open all the certificates, and the votes shall then be counted; the person having the greatest number of votes for president shall be the president, if such number be a majority of the whole number of electors appointed; and if no person have such majority, then from the persons having the highest numbers, not exceeding three, on the list of those voted for as president, the house of representatives shall choose immediately, by ballot, the president. But in choosing the president, the votes shall be taken by states, the representation from each state having one vote; a quorum for this purpose shall consist of a member or members from two-thirds of the states, and a majority of all the states shall be necessary to a choice. And if the house of representatives shall not choose a president, whenever the right of choice shall devolve upon them, before the fourth day of March next following, then the vice-president shall act as president, as in the case of the death of other constitutional disability of the president.

SEC. 2. The person having the greatest number of votes as vice-president shall be the vice-president, if such number be a majority of the whole number of electors appointed; and if no person have a majority, then from the two highest numbers on the list, the senate shall choose the vice-president; a quorum for that purpose, shall consist of two-thirds of the whole number of senators, and a majority of the whole number shall be necessary to a choice.

SEC. 3. But no person constitutionally ineligible to the office of president shall be eligible to that of vice-president of the United States.

ARTICLE XIII.

SECTION 1. Neither slavery nor involuntary servitude, except as a punishment for crime, whereof the party shall have been duly convicted, shall exist within the United States, or any place subject to their jurisdiction.

SEC. 2. Congress shall have power to enforce this article by appropriate legislation.

ARTICLE XIV.

SECTION 1. All persons born or naturalized in the United States, and subject to the jurisdiction thereof, are citizens of the United States, and of the state wherein they reside. No state shall make or enforce any law which shall abridge the privileges or immunities of citizens of the United States, nor shall any state deprive any person of life, liberty, or property, without due process of law, nor deny to any person within its jurisdiction the equal protection of the laws.

SEC. 2. Representatives shall be apportioned among the several states according to their respective numbers, counting the whole number of persons in each state, excluding Indians not taxed. But when the right to vote at any election for the choice of electors for president and vice-president of the United

States, representatives in congress, the executive and judicial officers of a state, or the members of the legislature thereof, is denied to any of the male inhabitants of such state, being twenty-one years of age, and citizens of the United States, or in any way abridged, except for participation in rebellion or other crime, the basis of representation therein shall be reduced in the proportion which the number of such male citizens shall bear to the whole number of male citizens twenty-one years of age in such state.

SEC. 3. No person shall be a senator or representative in congress, or elector of president and vice-president, or hold any office, civil or military, under the United States, or under any state, who, having previously taken an oath, as a member of congress, or as an officer of the United States, or as a member of any state legislature, or as an executive or judicial officer of any state, to support the constitution of the United States, shall have engaged in an insurrection or rebellion against the same, or given aid or comfort to the enemies thereof. But congress may, by a vote of two-thirds of each house, remove such disability.

SEC. 4. The validity of the public debt of the United States, authorized by law, including debts incurred for payment of pensions and bounties for services in suppressing insurrection or rebellion, shall not be questioned. But neither the United States nor any state shall assume or pay any debt or obligation incurred in aid of insurrection or rebellion against the United States, or any claim for loss or emancipation or any slave; but all such debts, obligations and claims shall be held illegal and void.

SEC. 5. The congress shall have power to enforce, by appropriate legislation, the provisions of this article.

ARTICLE XV.

SECTION 1. The right of citizens of the United States to vote shall not be denied or abridged by the United States or by any state on account of race, color, or previous condition of servitude.

SEC. 2. The congress shall have power to enforce this article by appropriate legislation.

ARTICLE XVI.

The congress shall have power to lay and collect taxes on incomes, from whatever source derived, without apportionment among the several states, and without regard to any census or enumeration.

ARTICLE XVII.

SECTION 1. The senate of the United States shall be composed of two senators from each state, elected by the people thereof, for six years; and each senator shall have one vote. The electors in each state shall have the qualifications requisite for electors of the most numerous branch of the state legislatures.

SEC. 2. When vacancies happen in the representation of any state in the senate, the executive authority of such state shall issue writs of election to fill such vacancies: provided, that the legislature of any state may empower the executive thereof to make temporary appointment until the people fill the vacancies by election as the legislature may direct.

SEC. 3. This amendment shall not be so construed as to affect the election or term of any senator chosen before it becomes valid as part of the constitution.

LAW AS TO PRESIDENTIAL SUCCESSION.

The presidential succession is fixed by chapter 4 of the acts of the Forty-ninth congress, first session. In case of the removal, death, resignation or inability of both the president and vice-president, then the secretary of state shall act as president until the disability of the president or vice-president is removed or a president is elected. If there be no secretary of state, then the secretary of the treasury will act; and the remainder of the order of succession is as follows: The secretary of war, attorney-general, postmaster-general, secretary of the navy, and secretary of the interior. The acting president must, upon taking office, convene congress, if not at the time in session, in extraordinary session, giving twenty days' notice. This act applies only to such cabinet officers as shall have been appointed by the advice and consent of the senate, and are eligible under the constitution to the presidency.

CONSTITUTION OF IOWA.

PREAMBLE

ARTICLE I. BILL OF RIGHTS.

ARTICLE II. RIGHT OF SUFFRAGE.

ARTICLE III. OF THE DISTRIBUTION OF POWERS. LEGISLATIVE DEPARTMENT.

ARTICLE IV. EXECUTIVE DEPARTMENT.

ARTICLE V. JUDICIAL DEPARTMENT.

ARTICLE VI. MILITIA.

ARTICLE VII. STATE DEBTS.

ARTICLE VIII. CORPORATIONS.

ARTICLE IX. EDUCATION AND SCHOOL LANDS.

ARTICLE X. AMENDMENTS TO THE CONSTITUTION.

ARTICLE XI. MISCELLANEOUS.

ARTICLE XII. SCHEDULE.

PREAMBLE.

We, the People of the State of Iowa, grateful for the Supreme Being for the blessings hitherto enjoyed, and feeling our dependence on Him for a continuation of those blessings, do ordain and establish a free and independent government, by the name of the State of Iowa, the boundaries whereof shall be as follows:

Boundaries. Beginning in the middle of the main channel of the Mississippi river, at a point due east of the middle of the mouth of the main channel of the Des Moines river; thence up the middle of the main channel of the said Des Moines river, to a point on said river where the northern boundary line of the state of Missouri—as established by the constitution of that state, adopted June 12, 1820—crosses the said middle of the main channel of the said Des Moines river; thence westwardly along the said northern boundary line of the state of Missouri, as established at the time aforesaid, until an extension of said line intersects the middle of the main channel of the Missouri river; thence up the middle of the main channel of the said Missouri river to a point opposite the middle of the main channel of the Big Sioux river, according to Nicollett's map; thence up the main channel of the said Big Sioux river, according to the said map, until it is intersected by the parallel of forty-three degrees and thirty minutes north latitude; thence east along said parallel of forty-three degrees and thirty minutes, until said parallel intersects the middle of the main channel of the Mississippi river; thence down the middle of the main channel of the said Mississippi river to the place of beginning.

ARTICLE I.—BILL OF RIGHTS.

Rights of persons. SECTION 1. All men are, by nature, free and equal, and have certain inalienable rights, among which are those of enjoying and defending life and liberty, acquiring, possessing, and protecting property, and pursuing and obtaining safety and happiness.

Political power. SEC. 2. All political power is inherent in the people. Government is instituted for the protection, security, and benefit of the people, and they have the right, at all times, to alter or reform the same, whenever the public good may require it.

Religion. SEC. 3. The general assembly shall make no law respecting an establishment of religion, or prohibiting the free exercise thereof; nor shall any person be compelled to attend any place of worship, pay tithes, taxes, or other rates, for building or repairing places of worship, or the maintenance of any minister or ministry.

Religious test. SEC. 4. No religious test shall be required as a qualification for any office of public trust, and no person shall be deprived of any of his rights, privileges, or capacities, or disqualified from the performance of any of his public or private duties, or rendered incompetent to give evidence in any court of law or equity, in consequence of his opinions on the subject of religion; and any party to any judicial proceeding shall have the right to use as a witness, or take the testimony of, any other person, not disqualified on account of interest, who may be cognizant of any fact material to the case; and parties to suits may be witnesses, as provided by law.

Dueling. SEC. 5. Any citizen of this state who may hereafter be engaged, either directly or indirectly, in a duel, either as principal or accessory, before the fact, shall forever be disqualified from holding any office under the constitution and laws of this state.

Laws uniform. SEC. 6. All laws of a general nature shall have a uniform operation; the general assembly shall not grant to any citizen or class of citizens, privileges or immunities, which upon the same terms shall not equally belong to all citizens.

Liberty of speech and the press. SEC. 7. Every person may speak, write and publish his sentiments on all subjects, being responsible for the abuse of that right. No law shall be passed to restrain or abridge the liberty of speech, or of the press. In all prosecutions or indictments for libel, the truth may be given in evidence to the jury, and if it appear to the jury that the matter charged as libelous was true, and was published with good motives and for justifiable ends, the party shall be acquitted.

Personal security. SEC. 8. The right of the people to be secure in their persons, houses, papers, and effects, against unreasonable seizures and searches, shall not be violated; and no warrant shall issue but on probable cause, supported by oath or affirmation, particularly describing the place to be searched, and the persons and things to be seized.

Trial by jury; due process of law. SEC. 9. The right of trial by jury shall remain inviolate; but the general assembly may authorize trial by a jury of a less number than twelve men in inferior courts; but no person shall be deprived of life, liberty, or property, without due process of law.

Rights of persons accused. SEC. 10. In all criminal prosecutions, and in cases involving the life or liberty of an individual, the accused shall have a right to a speedy and public trial by an impartial jury; to be informed of the accusation against him; to have a copy of the same when demanded; to be confronted with the witnesses against him; to have compulsory process for his witnesses; and to have the assistance of counsel.

When indictment necessary. SEC. 11. All offenses less than felony, and in which the punishment does not exceed a fine of one hundred dollars, or imprisonment for thirty days, shall be tried summarily before a justice of the peace, or other officer authorized by law, on information under oath, without indictment, or the intervention of a grand jury, saving to the defendant the right of appeal; and no person shall be held to answer for any higher criminal offense, unless on presentment or indictment by a grand jury, except in cases arising in the army or navy, or in the militia, when in actual service, in time of war or public danger.

Twice tried; bail. SEC. 12. No person shall, after acquittal, be tried for the same offense. All persons shall, before conviction, be bailable by sufficient sureties, except for capital offenses, where the proof is evident, or the presumption great.

Habeas corpus. SEC. 13. The writ of habeas corpus shall not be suspended or refused when application is made as required by law, unless, in case of rebellion or invasion, the public safety may require it.

Military. SEC. 14. The military shall be subordinate to the civil power. No standing army shall be kept up by the state in time of peace; and in time of war no appropriation for a standing army shall be for a longer time than two years.

Quartering soldiers. SEC. 15. No soldier shall, in time of peace, be quartered in any house without the consent of the owner, nor in time of war except in the manner prescribed by law.

Treason. SEC. 16. Treason against the state shall consist only in levying war against it, adhering to its enemies, or giving them aid and comfort. No person shall be convicted of treason, unless on the evidence of two witnesses to the same overt act, or confession in open court.

Bail; punishments. SEC. 17. Excessive bail shall not be required; excessive fines shall not be imposed, and cruel and unusual punishment shall not be inflicted.

Eminent domain. SEC. 18. Private property shall not be taken for public use without just compensation first being made, or secured to be made, to the owner thereof, as soon as the damages shall be assessed by a jury, who shall not take into consideration any advantages that may result to said owner on account of the improvement for which it is taken.

[Amendment.] The general assembly, however, may pass laws permitting the owners of lands to construct drains, ditches, and levees for agricultural, sanitary or mining purposes across the lands of others, and provide for the organization of drainage districts, vest the proper authorities with power to construct and maintain levees, drains, and ditches and to keep in repair all drains, ditches and levees heretofore constructed under the laws of the state, by special assessments upon the property benefited thereby. The general assembly may provide by law for the condemnation of such real estate as shall be necessary for the construction and maintenance of such drains, ditches and levees, and prescribe the method of making such condemnation.

[By proper action of the legislature (31 G. A., joint resolution No. 1, and 32 G. A., joint resolution No. 2) the foregoing paragraph was submitted to vote of the electors at the general election of 1908, as a proposed amendment to the constitution, and was by them adopted.]

Imprisonment for debt. SEC. 19. No person shall be imprisoned for debt in any civil action, on mense or final process, unless in case of fraud; and no person shall be imprisoned for a military fine in time of peace.

Petition. SEC. 20. The people have the right freely to assembly together to counsel for the common good; to make known their opinions to their representatives, and to petition for a redress of grievances.

Attainder; ex post facto law; obligation of contract. SEC. 21. No bill of attainder, ex post facto law, or law impairing the obligation of contracts, shall ever be passed.

Resident aliens. SEC. 22. Foreigners who are, or may hereafter become residents of this state, shall enjoy the same rights in respect to the possession, enjoyment, and descent of property, as native-born citizens.

Slavery. SEC. 23. There shall be no slavery in this state; nor shall there be involuntary servitude, unless for the punishment of crime.

Reservation of rents. SEC. 24. No lease or grant of agricultural lands, reserving any rent or service of any kind, shall be valid for a longer period than twenty years.

Rights retained. SEC. 25. This enumeration of rights shall not be construed to impair or deny others, retained by the people.

Intoxicating liquors. SEC. 26. No person shall manufacture for sale, or sell, or keep for sale, as a beverage any intoxicating liquors whatever, including ale, wine and beer. The general assembly shall by law prescribe regulations for the enforcement of the prohibition herein contained, and shall thereby provide suitable penalties for the violation of the provisions hereof.)

[The foregoing amendment was adopted at a special election held on June 27, 1882. The supreme court, April 21, 1883, in the case of Koehler and Lange v. Hill, and reported in 6th Iowa, page 543, held that owing to certain irregularities the same was not legally submitted to the electors, and did not become a part of the constitution.]

ARTICLE II.—RIGHT OF SUFFRAGE.

Electors. SECTION 1. Every male citizen of the United States, of the age of twenty-one years, who shall have been a resident of this state six months next preceding the election, and of the county in which he claims his vote, sixty days, shall be entitled to vote at all elections which are now or hereafter may be authorized by law.

[By proper legislative action (11 G. A., chap. 98, and 12 G. A., joint res. No. XI) a proposed amendment striking the word "white" from this section, as it originally stood, was submitted to the electors at the general election in 1868 and adopted.]

Privileged from arrest. SEC. 2. Electors shall, in all cases except treason, felony, or breach of the peace, be privileged from arrest on the days of election, during their attendance at such elections, going to and returning therefrom.

From military duty. SEC. 3. No elector shall be obliged to perform military duty on the day of election, except in time of war or public danger.

Persons in military service. SEC. 4. No person in the military, naval or marine service of the United States shall be considered a resident of this state by being stationed in any garrison, barracks, or military or naval place or station within this state.

Insane. SEC. 5. No idiot or insane person, or person convicted of any infamous crime, shall be entitled to the privilege of an elector.

Ballot. SEC. 6. All elections by the people shall be by ballot.

General election. SEC. 7. The general election for state, district, county and township officers shall be held on the Tuesday next after the first Monday in November.

[By proper action of the legislature (19 G. A., joint res. No. 12, and 20 G. A., joint res. No. 13) the foregoing section was submitted to vote of the electors at the general election in 1884, and by them adopted.]

ARTICLE III.—OF THE DISTRIBUTION OF POWERS.

Departments of government. SECTION 1. The powers of the government of Iowa shall be divided into three separate departments; the legislative, the executive and the judicial; and no person charged with the exercise of powers properly belonging to one of these departments shall exercise any function appertaining to either of the others, except in cases hereinafter expressly directed or permitted.

LEGISLATIVE DEPARTMENT.

General assembly. SECTION 1. The legislative authority of this state shall be vested in a general assembly, which shall consist of a senate and house of representatives; and the style of every law shall be—"Be it enacted by the General Assembly of the State of Iowa."

Sessions. SEC. 2. The sessions of the general assembly shall be biennial, and shall commence on the second Monday in January next ensuing the election of its members; unless the governor of the state shall, in the meantime, convene the general assembly by proclamation.

Representatives. SEC. 3. The members of the house of representatives shall be chosen every second year, by the qualified electors of their respective districts, on the second Tuesday in October, except the years of the presidential election, when the election shall be on the Tuesday next after the first Monday in November, and their term of office shall commence on the first day of January next after their election, and continue two years, and until their successors are elected and qualified.

[By the amendment (Sec. 7) inserted at the end of Article II, the election now occurs uniformly in November.]

Eligibility. SEC. 4. No person shall be member of the house of representatives who shall not have attained the age of twenty-one years; be a male citizen of the United States, and shall have been an inhabitant of this state one year next preceding his election, and at the time of his election shall have had an actual residence of sixty days in the county or district he may have been chosen to represent.

[By an amendment to the constitution properly proposed (17 G. A., joint res. No. 5; 18 G. A., joint res. No. 6), and adopted by vote of the electors at the general election in 1880, the words "free white" were stricken from the second line of this section.]

Senators. SEC. 5. Senators shall be chosen for the term of four years, at the same time and place as representatives; they shall be twenty-five years of age, and possess the qualifications of representatives as to residence and citizenship.

Number and classification. SEC. 6. The number of senators shall not be less than one-third nor more than one-half the representative body; and shall be so classified by lot that one class, being as nearly one-half as possible, shall be elected every two years. When the number of senators is increased, they shall be annexed by lot to one or the other of the two classes, so as to keep them as nearly equal in numbers as practicable.

Elections determined. SEC. 7. Each house shall choose its own officers, and judge of the qualification, election, and return of its own members. A contested election shall be determined in such manner as shall be directed by law.

Quorum. SEC. 8. A majority of each house shall constitute a quorum to transact business; but a smaller number may adjourn from day to day, and may compel the attendance of absent members in such manner and under such penalties as each house may provide.

Authority of the houses. SEC. 9. Each house shall sit upon its own adjournments, keep a journal of its proceedings, and publish the same; determine its rules of proceedings, punish members for disorderly behavior, and with the consent of two-thirds, expel a member, but not a second time for the same offense, and shall have all other powers necessary for a branch of the general assembly of a free and independent state.

Protest. SEC. 10. Every member of the general assembly shall have the liberty to dissent from or protest against any act or resolution which he may think injurious to the public or an individual, and have the reasons for his dissent entered on the journals; and the yeas and nays of the members of either house, on any question, shall, at the desire of any two members present, be entered on the journals.

Privilege. SEC. 11. Senators and representatives, in all cases except treason, felony, or breach of the peace, shall be privileged from arrest during the session of the general assembly, and in going to or returning from the same.

Vacancies. SEC. 12. When vacancies occur in either house, the governor, or the person exercising the functions of governor, shall issue writs of election to fill such vacancies.

Doors open. SEC. 13. The doors of each house shall be open, except on such occasions as, in the opinion of the house, may require secrecy.

Adjournments. SEC. 14. Neither house shall, without the consent of the other, adjourn for more than three days, nor to any other place than that in which they may be sitting.

Bills. SEC. 15. Bills may originate in either house, and may be amended, altered, or rejected by the other; and every bill having passed both houses, shall be signed by the speaker and the president of their respective houses.

Approval. SEC. 16. Every bill which shall have passed the general assembly, shall, before it becomes a law, be presented to the governor. If he approve, he shall sign it; but if not, he shall return it, with his objections, to the house in which it originated, which shall enter the same upon their journal, and proceed to reconsider it; if, after such reconsideration, it again pass both houses, by yeas and nays, by a majority of two-thirds of the members of each house, it shall become a law, notwithstanding the governor's objections. If any bill shall not be returned within three days after it shall have been presented to him (Sunday excepted), the same shall be a law in like manner as if he had signed it, unless the general assembly by adjournment, prevent such return. Any bill submitted to the governor for his approval during the last three days of a session of the general assembly, shall be deposited by him in the office of the secretary of state within thirty days after the adjournment, with his approval, if approved by him, and with his objections, if he disapproves thereof.

Majority vote. SEC. 17. No bill shall be passed unless by the assent of a majority of all the members elected to each branch of the general assembly. and the question upon the final passage shall be taken immediately upon its last reading, and the yeas and nays entered on the journal.

Receipts and expenditures. SEC. 18. An accurate statement of the receipts and expenditures of the public money shall be attached to and published with the laws at every regular session of the general assembly.

Impeachment. SEC. 19. The house of representatives shall have the sole power of impeachment, and all impeachments shall be tried by the senate. When sitting for that purpose, the senators shall be upon oaths or affirmation; and no person shall be convicted without the concurrence of two-thirds of the members present.

Who liable to; judgment. SEC. 20. The governor, judges of the supreme and district courts, and other state officers, shall be liable to impeachment for any misdemeanor or malfeasance in office, but judgment in such cases shall extend only to removal from office, and disqualification to hold any office of honor, trust, or profit under this state; but the party convicted or acquitted shall nevertheless be liable to indictment, trial, and punishment according to law. All other civil officers shall be tried for misdemeanors and malfeasance in office, in such manner as the general assembly may provide.

Members not appointed to office. SEC. 21. No senator or representative shall, during the time for which he shall have been elected, be appointed to any civil office of profit under this state, which shall have been created, or the emoluments of which shall have been increased during such term, except such offices as may be filled by elections by the people.

Disqualification. SEC. 22. No person holding any lucrative office under the United States, or this state, or any other power, shall be eligible to hold a seat in the general assembly. But offices in the militia, to which there is attached no annual salary, or the office of justice of the peace, or postmaster, whose compensation does not exceed one hundred dollars per annum, or notary public, shall not be deemed lucrative.

Failure to account. SEC. 23. No person who may hereafter be a collector or holder of public moneys, shall have a seat in either house of the general assembly, or be eligible to hold any office of trust or profit in this state, until he shall have accounted for and paid into the treasury all sums for which he may be liable.

Money drawn. SEC. 24. No money shall be drawn from the treasury but in consequence of appropriations made by law.

Compensation of members. SEC. 25. Each member of the first general assembly under this constitution shall receive three dollars per diem while in session; and the further sum of three dollars for every twenty miles traveled in going to and returning from the place where such session is held, by the nearest traveled route; after which they shall receive such compensation as shall be fixed by law; but no general assembly shall have the power to increase the compensation of its members. And when convened in extra session they shall receive the same mileage and per diem compensation as fixed by law for the regular session, and none other.

Laws, when to take effect; publication. SEC. 26. No law of the general assembly, passed at a regular session, of a public nature, shall take effect until the fourth day of July next, after the passage thereof. Laws passed at a special session shall take effect ninety days after the adjournment of the general assembly by which they were passed. If the general assembly shall deem any law of immediate importance, they may provide that the same shall take effect by publication in newspapers in the state.

Divorce. SEC. 27. No divorce shall be granted by the general assembly.

Lotteries. SEC. 28. No lottery shall be authorized by this state; nor shall the sale of lottery tickets be allowed.

Acts; one subject; expressed in title. SEC. 29. Every act shall embrace but one subject, and matters properly connected therewith; which subject shall be expressed in the title. But if any subject shall be embraced in an act which shall not be expressed in the title, such act shall be void only as to so much thereof as shall not be expressed in the title.

Local or special laws. SEC. 30. The general assembly shall not pass local or special laws in the following cases:

For the assessment and collection of taxes for state, county, or road purposes;

For laying out, opening, and working roads or highways;

For changing the names of persons;

For the incorporation of cities and towns;

For vacating roads, town plats, streets, alleys, or public squares;

For locating or changing county seats.

Laws general and uniform; boundaries of counties. In all the cases above enumerated, and in all other cases where a general law can be made applicable, all laws shall be general, and of uniform operation throughout the state; and no law changing the boundary lines of any county shall have effect until upon being submitted to the people of the counties affected by the change, at a general election, it shall be approved by a majority of the votes in each county, cast for and against it.

Extra compensation. SEC. 31. No extra compensation shall be made to any officer, public agent, or contractor, after the service shall have been rendered,

or the contract entered into; nor shall any money be paid on any claim, the subject-matter of which shall not have been provided for by pre-existing laws, and no public money or property shall be appropriated for local or private purposes, unless such appropriation, compensation, or claim be allowed by two-thirds of the members elected to each branch of the general assembly.

Oath of members. SEC. 32. Members of the general assembly shall, before they enter upon the duties of their respective offices, take and subscribe the following oath or affirmation: "I do solemnly swear (or affirm, as the case may be) that I will support the constitution of the United States, and the constitution of the state of Iowa, and that I will faithfully discharge the duties of senator (or representative, as the case may be), according to the best of my ability." And members of the general assembly are hereby empowered to administer to each other the said oath or affirmation.

Census. SEC. 33. The general assembly shall, in the years one thousand eight hundred and fifty-nine, one thousand eight hundred and sixty-three, one thousand eight hundred and sixty-five, one thousand eight hundred and sixty-seven, one thousand eight hundred and sixty-nine, and one thousand eight hundred and seventy-five, and every ten years thereafter, cause an enumeration to be made of all the inhabitants of the state.

[By proper legislative action (11 G. A., chap. 98, and 12 G. A., joint res. No. XI), a proposed amendment striking the word "white" from this section, as it originally stood, was submitted to the electors at the general election of 1868 and adopted.]

Senators; number; apportionment. SEC. 34. The senate shall be composed of fifty members to be elected from the several senatorial districts, established by law and at the next session of the general assembly held following the taking of the state and national census, they shall be apportioned among the several counties or districts of the state, according to population as shown by the last preceding census.

Representatives; number; apportionment; districts. SEC. 35. The house of representatives shall consist of not more than one hundred and eight members. The ratio of representation shall be determined by dividing the whole number of the population of the state as shown by the last preceding state or national census, by the whole number of counties then existing or organized, but each county shall constitute one representative district and be entitled to one representative, but each county having a population in excess of the ratio number, as herein provided of three-fifths or more of such ratio number shall be entitled to one additional representative, but said addition shall extend only to the nine counties having the greatest population.

Ratio and apportionment. SEC. 36. The general assembly shall, at the first regular session held following the adoption of this amendment, and at each succeeding regular session held next after the taking of such census, fix the ratio of representations, and apportion the additional representatives, as hereinbefore required.

[By proper legislative action (29 G. A., joint res. No. 2, and 30 G. A., joint res. No. 2) a proposed amendment repealing sections 34, 35 and 36 of Article III, and adopting the three preceding sections in lieu thereof, was submitted to the electors at the general election in 1904 and adopted. The three sections repealed were as follows:

The vote on the amendment was 171,382 for and 165,076 against its adoption. Practically the same amendment was, by proper legislative action (26 G. A., joint res. No. 9, and 37 G. A., joint res. No. 1) submitted to the electors at the general election in 1898 and was rejected, the vote being 33,872 for and 76,931 against its adoption.

****Apportionment.** SEC. 34. The number of senators shall, at the next session following each period of making such enumeration, and the next session following each United States census, be fixed by law, and apportioned among the several counties according to the number of inhabitants in each.

****Districts.** SEC. 35. The senate shall not consist of more than fifty members, nor the house of representatives of more than one hundred; and they shall be apportioned among the several counties and representative districts of the state according to the number of inhabitants in each, upon ratios to be fixed by law; but no representative district shall contain more than four organized counties, and each district shall be entitled to at least one representative. Every county and district which shall have a number of inhabitants equal to one-half of the ratio fixed by law, shall be entitled to one representative; and any one county containing in addition to the ratio fixed by law one-half of that number, or more, shall be entitled to one additional representative. No floating district shall hereafter be formed.

"Ratio of representation. SEC. 36. At its first session under this constitution, and at every subsequent regular session, the general assembly shall fix the ratio of representation, and also form into representative districts those counties which will not be entitled singly to a representative."]

Districts. SEC. 37. When a congressional, senatorial, or representative district shall be composed of two or more counties, it shall not be entirely separated by any county belonging to another district; and no county shall be divided in forming a congressional, senatorial, or representative district.

Elections by general assembly. SEC. 38. In all elections by the general assembly, the members thereof shall vote viva voce, and the votes shall be entered on the journal.

ARTICLE IV.—EXECUTIVE DEPARTMENT.

Governor. SECTION 1. The supreme executive power of this state shall be vested in a chief magistrate, who shall be styled the governor of the state of Iowa.

Election and term. SEC. 2. The governor shall be elected by the qualified electors at the time and place of voting for members of the general assembly, and shall hold his office two years from the time of his installation, and until his successor is elected and qualified.

Lieutenant-governor; returns of elections. SEC. 3. There shall be a lieutenant-governor, who shall hold his office two years, and be elected at the same time as the governor. In voting for governor and lieutenant-governor, the electors shall designate for whom they vote as governor, and for whom as lieutenant-governor. The returns of every election for governor and lieutenant-governor, shall be sealed up and transmitted to the seat of government of the state, directed to the speaker of the house of representatives, who shall open and publish them in the presence of both houses of the general assembly.

Election by general assembly. SEC. 4. The persons respectively having the highest number of votes, for governor and lieutenant-governor, shall be declared duly elected, but in case two or more persons shall have an equal, and the highest number of votes for either office, the general assembly shall, by joint vote, forthwith proceed to elect one of said persons governor, or lieutenant-governor, as the case may be.

Contested elections. SEC. 5. Contested elections for governor, or lieutenant-governor, shall be determined by the general assembly in such manner as may be prescribed by law.

*By proper legislative action (11 G. A., chap. 98, and 12 G. A., joint res. No. XI) a proposed amendment striking the word "white" from this section, as it originally stood, was submitted to the electors at the general election, in 1868, and adopted.

Eligibility. SEC. 6. No person shall be eligible to the office of governor, or lieutenant-governor, who shall not have been a citizen of the United States, and a resident of the state two years next preceding the election, and attained the age of thirty years at the time of said election.

Commander-in-chief. SEC. 7. The governor shall be commander-in-chief of the militia, the army, and navy of this state.

Duties. SEC. 8. He shall transact all executive business with the officers of government, civil and military, and may require information in writing from the officers of the executive department upon any subject relating to the duties of their respective offices.

Execution of laws. SEC. 9. He shall take care that the laws are faithfully executed.

Vacancies. SEC. 10. When any office shall, from any cause, become vacant, and no mode is provided by the constitution and laws for filling such vacancy, the governor shall have power to fill such vacancy, by granting a commission, which shall expire at the end of the next session of the general assembly, or at the next election by the people.

Convening assembly. SEC. 11. He may, on extraordinary occasions, convene the general assembly by proclamation, and shall state to both houses, when assembled, the purpose for which they shall have been convened.

Message. SEC. 12. He shall communicate, by message, to the general assembly, at every regular session, the condition of the state, and recommend such matters as he shall deem expedient.

Adjournment. SEC. 13. In case of disagreement between the two houses with respect to the time of adjournment, the governor shall have power to adjourn the general assembly to such time as he may think proper; but no such adjournment shall be beyond the time fixed for the regular meeting of the next general assembly.

Disqualification. SEC. 14. No person shall, while holding any office under the authority of the United States, or this state, execute the office of governor, or lieutenant-governor, except as hereinafter expressly provided.

Term; compensation of lieutenant-governor. SEC. 15. The official term of governor and lieutenant-governor, shall commence on the second Monday of January next after their election, and continue for two years, and until their successors are elected and qualified. The lieutenant-governor, while acting as governor, shall receive the same pay as provided for governor; and while presiding in the senate, shall receive as compensation therefor, the same mileage and double the per diem pay provided for a senator, and none other.

Pardons. SEC. 16. The governor shall have power to grant reprieves, commutations and pardons, after conviction, for all offenses except treason and cases of impeachment, subject to such regulations as may be provided by law. Upon conviction for treason, he shall have power to suspend the execution of the sentence until the case shall be reported to the general assembly at its next meeting, when the general assembly shall either grant a pardon, commute the sentence, direct the execution of the sentence, or grant a further reprieve. He shall have power to remit fines and forfeitures, under such regulations as may be prescribed by law; and shall report to the general assembly, at its next meeting, each case of reprieve, commutation, or pardon granted, and the reasons therefor; and also all persons in whose favor remission of fines and forfeitures shall have been made, and the several amounts remitted.

Lieutenant-governor to act as governor. SEC. 17. In case of the death, impeachment, resignation, removal from office, or other disability of the gover-

nor, the powers and duties of the office for the residue of the term, or until he shall be acquitted, or the disability removed, shall devolve upon the lieutenant-governor.

President of senate. SEC. 18. The lieutenant-governor shall be president of the senate, but shall only vote when the senate is equally divided, and in case of his absence, or impeachment, or when he shall exercise the office of governor, the senate shall choose a president pro tempore.

Vacancies. SEC. 19. If the lieutenant-governor, while acting as governor, shall be impeached, displaced, resign, or die, or otherwise become incapable of performing the duties of the office, the president pro tempore of the senate shall act as governor until the vacancy is filled, or the disability removed; and if the president of the senate, for any of the above causes, shall be rendered incapable of performing the duties pertaining to the office of governor, the same shall devolve upon the speaker of the house of representatives.

Seal of state. SEC. 20. There shall be a seal of this state, which shall be kept by the governor, and used by him officially, and shall be called the great seal of the state of Iowa.

Grants and commissions. SEC. 21. All grants and commissions shall be in the name and by the authority of the people of the state of Iowa, sealed with the great seal of the state, signed by the governor, and countersigned by the secretary of state.

Secretary, auditor and treasurer. SEC. 22. A secretary of state, auditor of state, and treasurer of state, shall be elected by the qualified electors; who shall continue in office two years, and until their successors are elected and qualified; and perform such duties as may be required by law.

ARTICLE V.—JUDICIAL DEPARTMENT.

Courts. SECTION 1. The judicial power shall be vested in a supreme court, district court, and such other courts, inferior to the supreme court, as the general assembly may, from time to time, establish.

Supreme court. SEC. 2. The supreme court shall consist of three judges, two of whom shall constitute a quorum to hold court.
[As to the number of judges, see statutory provisions.]

Judges elected. SEC. 3. The judges of the supreme court shall be elected by the qualified electors of the state, and shall hold their court at such time and place as the general assembly may prescribe. The judges of the supreme court so elected, shall be classified so that one judge shall go out of office every two years; and the judge holding the shortest term of office under such classification, shall be chief justice of the court during his term, and so on in rotation. After the expiration of their terms of office, under such classification, the term of each judge of the supreme court shall be six years, and until his successor shall have been elected and qualified. The judges of the supreme courts shall be ineligible to any other office in the state, during the term for which they shall have been elected.

Jurisdiction. SEC. 4. The supreme court shall have appellate jurisdiction only in cases in chancery, and shall constitute a court for the correction of errors at law, under such restrictions as the general assembly may by law prescribe; and shall have power to issue all writs and process necessary to secure justice to parties, and exercise a supervisory control over all inferior judicial tribunals throughout the state.

District court and judge. SEC. 5. The district court shall consist of a single judge, who shall be elected by the qualified electors of the district in which he resides. The judge of the district court shall hold his office for the

term of four years, and until his successor shall have been elected and qualified; and shall be ineligible to any other office, except that of judge of the supreme court, during the term for which he was elected.

Jurisdiction. SEC. 6. The district court shall be a court of law and equity, which shall be distinct and separate jurisdictions, and have jurisdiction in civil and criminal matters arising in their respective districts, in such manner as shall be prescribed by law.

Conservators of the peace. SEC. 7. The judges of the supreme and district court shall be conservators of the peace throughout the state.

Style of process. SEC. 8. The style of all process shall be "The State of Iowa," and all prosecutions shall be conducted in the name and by the authority of the same.

Salaries. SEC. 9. The salary of each judge of the supreme court shall be two thousand dollars per annum; and that of each district judge one thousand six hundred dollars per annum, until the year eighteen hundred and sixty; after which time they shall severally receive such compensation as the general assembly may, by law, prescribe; which compensation shall not be increased or diminished during the term for which they shall have been elected.

Judicial districts. SEC. 10. The state shall be divided into eleven judicial districts; and after the year eighteen hundred and sixty, the general assembly may reorganize the judicial districts, and increase or diminish the number of districts, or the number of judges of the said court, and may increase the number of judges of the supreme court; but such increase or diminution shall not be more than one district, or one judge of either court, at any one session; and no reorganization of the districts, or diminution of the judges, shall have the effect of removing a judge from office. Such reorganization of the districts, or any change in the boundaries thereof, or any increase or diminution of the number of judges, shall take place every four years thereafter, if necessary, and at no other time.

[Amendment.] At any regular session of the general assembly, the state may be divided into the necessary judicial districts for district court purposes, or the said districts may be reorganized and the number of the districts and the judges of said courts increased or diminished; but no reorganization of the districts or diminution of the judges shall have the effect of removing a judge from office.

[By proper legislative action (19 G. A., joint res. No. 12 and 20 G. A., joint res. No. 13) the foregoing was submitted to the electors at the general election in 1884 as a proposed amendment to the constitution, and was by them adopted.]

When chosen. SEC. 11. The judges of the supreme and district courts shall be chosen at the general election; and the term of office of each judge shall commence on the first day of January next after his election.

Attorney-general. SEC. 12. The general assembly shall provide, by law, for the election of an attorney-general by the people, whose term of office shall be two years, and until his successor shall have been elected and qualified.

County attorney. SEC. 13. The qualified electors of each county shall, at the general election in the year eighteen hundred and eighty-six, and every two years thereafter elect a county attorney, who shall be a resident of the county for which he is elected, and shall hold his office for two years, and until his successor shall have been elected and qualified.

[By proper legislative action (19 G. A., joint res. No. 12, and 20 G. A., joint res. No. 13) a proposition to substitute the foregoing for the original section was submitted to the electors at the general election in 1884, and by them adopted. The original section was as follows:

SEC. 13. The qualified electors of each judicial district shall, at the time of the election of district judge, elect a district attorney, who shall be a resident of the district for which he is elected, and who shall hold his office for the term of four years, and until his successor shall have been elected and qualified.]

Carrying into effect. **SEC. 14.** It shall be the duty of the general assembly to provide for the carrying into effect of his article, and to provide for a general system of practice in all the courts of this state.

The grand jury. (**SEC. 15.**) The grand jury may consist of any number of members not less than five, nor more than fifteen, as the general assembly may by law provide, or the general assembly may provide for holding persons to answer for any criminal offense without the intervention of the grand jury.

[By proper legislative action (19 G. A., joint res. No. 12 and 20 G. A., joint resolution No. 13) the foregoing was submitted to the electors at the general election in 1884 as a proposed amendment to the constitution, and was by them adopted.]

ARTICLE VI.—MILITIA.

Who constitute. **SECTION 1.** The militia of this state shall be composed of all able-bodied male citizens, between the ages of eighteen and forty-five years, except such as are or may hereafter be exempt by the laws of the United States, or of this state; and shall be armed, equipped, and trained, as the general assembly may provide by law.

[By proper legislative action (11 G. A., chap. 98, and 12 G. A., joint res. No. XI) a proposed amendment striking the word "white" from this section as it originally stood, was submitted to the electors at the general election in 1868 and adopted.]

Exemption. **SEC. 2.** No person or persons conscientiously scrupulous of bearing arms shall be compelled to do military duty in time of peace: provided that such person or persons shall pay an equivalent for such exemption in the same manner as other citizens.

Officers. **SEC. 3.** All commissioned officers of the militia (staff officers excepted) shall be elected by the persons liable to perform military duty, and shall be commissioned by the governor.

ARTICLE VII.—STATE DEBTS.

Credit not to be loaned. **SECTION 1.** The credit of the state shall not in any manner, be given or loaned to, or in aid of, any individual, association, or corporation; and the state shall never assume, or become responsible for the debts or liabilities of any individual, association, or corporation, unless incurred in time of war for the benefit of the state.

Limitation. **SEC. 2.** The state may contract debts to supply casual deficits or failures in revenue; or to meet expenses not otherwise provided for; but the aggregate amount of such debts, direct and contingent, whether contracted by virtue of one or more acts of the general assembly, or at different periods of time, shall never exceed the sum of two hundred and fifty thousand dollars; and the money arising from the creation of such debts shall be applied to the purpose for which it was obtained, or to repay the debts so contracted, and to no other purpose whatever.

Losses to school funds. **SEC. 3.** All losses to the permanent school, or university fund of this state, which shall have been occasioned by the defalcation, mismanagement, or fraud of the agents or officers controlling and managing the same, shall be audited by the proper authorities of the state. The amount so audited shall be a permanent funded debt against the state, in favor of the respective fund sustaining the loss, upon which not less than six per cent annual interest shall be paid. The amount of liability so created shall not be counted as a part of the indebtedness authorized by the second section of this article.

War debts. SEC. 4. In addition to the above limited power to contract debts, that state may contract debts to repel invasion, suppress insurrection, or defend the state in war; but the money arising from the debts so contracted shall be applied to the purpose for which it was raised, or to repay such debts, and to no other purpose whatever.

Question of incurring debt submitted. SEC. 5. Except the debts hereinafore specified in this article, no debt shall be hereafter contracted by, or on behalf of this state, unless such debt shall be authorized by some law for some single work or object, to be distinctly specified therein; and such law shall impose and provide for the collection of a direct annual tax, sufficient to pay the interest on such debt, as it falls due and also to pay and discharge the principal of such debt, within twenty years from the time of the contracting thereof; but no such law shall take effect until at a general election it shall have been submitted to the people, and have received a majority of all the votes cast for and against it at such election; and all money raised by authority of such law, shall be applied only to the specific object therein stated, or to the payment of the debt created thereby; and such law shall be published in at least one newspaper in each county, if one is published therein, throughout the state, for three months preceding the election at which it is submitted to the people.

Legislature may repeal. SEC. 6. The legislature may, at any time, after the approval of such law by the people, if no debt shall have been contracted in pursuance thereof, repeal the same; and may at any time forbid the contracting of any further debt, or liability, under such law; but the tax imposed by such law, in proportion to the debt or liability which may have been contracted in pursuance thereof, shall remain in force and be irrepealable, and be annually collected, until the principal and interest are fully paid.

Tax imposed distinctly stated. SEC. 7. Every law which imposes, continues, or revives a tax, shall distinctly state the tax, and the object to which it is to be applied; and it shall not be sufficient to refer to any other law to fix such tax or object.

ARTICLE VIII.—CORPORATIONS.

How created. SECTION 1. No corporation shall be created by special laws; but the general assembly shall provide by general laws, for the organization of all corporations hereafter to be created, except as hereinafter provided.

Property taxable. SEC. 2. The property of all corporations for pecuniary profit shall be subject to taxation the same as that of individuals.

State not to be a stockholder. SEC. 3. The state shall not become a stockholder in any corporation, nor shall it assume or pay the debt or liability of any corporation, unless incurred in time of war for the benefit of the state.

Municipal corporation. SEC. 4. No political or municipal corporation shall become a stockholder in any banking corporation, directly or indirectly.

Act creating banking associations. SEC. 5. No act of the general assembly, authorizing or creating corporations or associations with banking powers, nor amendments thereto, shall take effect, or in any manner be in force, until the same shall have been submitted, separately, to the people at a general or special election, as provided by law, to be held not less than three months after the passage of the act, and shall have been approved by a majority of all the electors voting for and against it at such election.

State bank. SEC. 6. Subject to the provisions of the foregoing section, the general assembly may also provide for the establishment of a state bank with branches.

Specie basis. SEC. 7. If a state bank be established, it shall be founded on an actual specie basis, and the branches shall be mutually responsible for each other's liabilities upon all notes, bills and other issues intended for circulation as money.

General banking law. SEC. 8. If a general banking law shall be enacted, it shall provide for the registry and countersigning, by an officer of state, of all bills, or paper credit designed to circulate as money, and require security to the full amount thereof, to be deposited with the state treasurer, in United States stocks, or in interest-paying stocks of states in good credit and standing, to be rated at ten per cent below their average value in the city of New York, for the thirty days next preceding their deposit; and in case of a depreciation of any portion of such stock, to the amount of ten per cent on the dollar, the bank or bank owning said stock shall be required to make up said deficiency by depositing additional stocks; and said law shall also provide for the recording of the names of all stockholders in such corporations, the amount of stock held by each, the time of any transfer, and to whom.

Stockholders responsible. SEC. 9. Every stockholder in a banking corporation or institution shall be individually responsible and liable to its creditors, over and above the amount of stock by him or her held, to an amount equal to his or her respective shares so held, for all its liabilities accruing while he or she remains such stockholder.

Bill-holders preferred. SEC. 10. In case of the insolvency of any banking institution, the bill-holders shall have a preference over its other creditors.

Suspension of specie payments. SEC. 11. The suspension of specie payments by banking institutions shall never be permitted or sanctioned.

Amendment or repeal of charters; exclusive privileges. SEC. 12. Subject to the provisions of this article, the general assembly shall have power to amend or repeal all laws for the organization or creation of corporations, or granting of special or exclusive privileges or immunities, by a vote of two-thirds of each branch of the general assembly; and no exclusive privileges, except as in this article provided, shall ever be granted.

ARTICLE IX.—EDUCATION AND SCHOOL LANDS.

1—EDUCATION.

Board of education. SECTION 1. The educational interest of the state, including common schools and other educational institutions, shall be under the management of a board of education, which shall consist of the lieutenant-governor, who shall be the presiding officer of the board, and have the casting vote in case of a tie, and one member to be elected from each judicial district in the state.

Who eligible. SEC. 2. No person shall be eligible as a member of said board who shall not have attained the age of twenty-five years, and shall have been one year a citizen of the state.

How elected. SEC. 3. One member of said board shall be chosen by the qualified electors of each district, and shall hold the office for the term of four years, and until his successor is elected and qualified. After the first election under this constitution, the board shall be divided, as nearly as practicable, into two equal classes, and the seats of the first class shall be vacated after the expiration of two years; and one-half of the board shall be chosen every two years thereafter.

First session. SEC. 4. The first session of the board of education shall be held at the seat of government, on the first Monday of December, after their election; after which the general assembly may fix the time and place of meeting.

Limited. SEC. 5. The session of the board shall be limited to twenty days, and but one session shall be held in any one year, except upon extraordinary occasions, when, upon the recommendation of two-thirds of the board, the governor may order a special session.

Secretary. SEC. 6. The board of education shall appoint a secretary, who shall be the executive officer of the board, and perform such duties as may be imposed upon him by the board, and the laws of the state. They shall keep a journal of their proceedings, which shall be published and distributed in the same manner as the journals of the general assembly.

Rules and regulations. SEC. 7. All rules and regulations made by the board shall be published and distributed to the several counties, townships, and school districts, as may be provided for by the board, and when so made, published, and distributed, they shall have the force and effect of law.

Power to make. SEC. 8. The board of education shall have full power and authority to legislate and make all needful rules and regulations in relation to common schools, and other educational institutions, that are instituted, to receive aid from the school or university fund of this state; but all acts, rules and regulations of said board may be altered, amended, or repealed by the general assembly; and when so altered, amended, or repealed, they shall not be re-enacted by the board of education.

Governor ex-officio a member. SEC. 9. The governor of the state shall be, ex-officio, a member of said board.

Expenses. SEC. 10. The board shall have no power to levy taxes, or make appropriations of money. Their contingent expenses shall be provided for by the general assembly.

State university. SEC. 11. The state university shall be established at one place without branches at any other place, and the university fund shall be applied to that institution, and no other.

Common schools. SEC. 12. The board of education shall provide for the education of all the youths of the state, through a system of common schools, and such schools shall be organized and kept in each school district at least three months in each year. Any district failing, for two consecutive years, to organize and keep up a school, as aforesaid, may be deprived of their portion of the school fund.

Compensation. SEC. 13. The members of the board of education shall each receive the same per diem during the term of their session, and mileage going to and returning therefrom, as members of the general assembly.

Quorum; style of acts. SEC. 14. A majority of the board shall constitute a quorum for the transaction of business; but no rule, regulation, or law, for the government of common schools or other educational institutions shall pass without the concurrence of a majority of all the members of the board, which shall be expressed by the yeas and nays on the final passage. The style of all acts of the board shall be, "Be it enacted by the board of education of the state of Iowa."

Board may be abolished. SEC. 15. At any time after the year one thousand eight hundred and sixty-three, the general assembly shall have power to abolish or reorganize said board of education, and provide for the educational interest of the state in any other manner that to them shall seem best and proper.

[The board of education was abolished by 10th G. A., ch. 52, Sec. 1.]

2—SCHOOL FUNDS AND SCHOOL LANDS.

Under control of the general assembly. SECTION 1. The educational and school fund and lands, shall be under the control and management of the general assembly of this state.

Permanent fund. SEC. 2. The university lands, and the proceeds thereof, and all moneys belonging to said fund shall be a permanent fund for the sole use of the state university. The interest arising from the same shall be annually appropriated for the support and benefit of said university.

Lands appropriated. SEC. 3. The general assembly shall encourage, by all suitable means, the promotion of intellectual, scientific, moral, and agricultural improvement. The proceeds of all lands that have been, or hereafter may be, granted by the United States to this state, for the support of schools, which may have been or shall hereafter be sold, or disposed of, and the five hundred thousand acres of land granted to the new states, under an act of congress, distributing the proceeds of the public lands among the several states of the Union, approved in the year of our Lord one thousand eight hundred and forty-one, and all estates of deceased persons who may have died without leaving a will or heir, and also such per cent as has been or may hereafter be granted by congress, on the sale of lands in this state, shall be, and remain a perpetual fund, the interest of which, together with all rents of the unsold lands, and such other means as the general assembly may provide, shall be inviolably appropriated to the support of common schools throughout the state.

Fines, etc., how appropriated. SEC. 4. The money which may have been or shall be paid by persons as an equivalent from exemption from military duty, and the clear proceeds of all fines collected in the several counties for any breach of the penal laws, shall be exclusively applied in the several counties in which such money is paid, or fine collected, among the several school districts of said counties, in proportion to the number of youths subject to enumeration in said districts, to the support of common schools, or the establishment of libraries, as the board of education shall from time to time provide.

[There are statutory provisions on this subject.]

Proceeds of lands. SEC. 5. The general assembly shall take measures for the protection, improvement, or other disposition of such lands as have been, or may hereafter be reserved, or granted by the United States, or any person or persons to this state, for the use of the university, and the funds accruing from the rents or sale of such lands, or from any other source for the purpose aforesaid, shall be, and remain, a permanent fund, the interest of which shall be applied to the support of said university, for the promotion of literature, the arts and sciences, as may be authorized by the terms of such grant. And it shall be the duty of the general assembly, as soon as may be, to provide effectual means for the improvement and permanent security of the funds of said university.

Agents of school funds. SEC. 6. The financial agents of the school funds shall be the same that, by law, receive and control the state and county revenue, for other civil purposes, under such regulations as may be provided by law.

Distribution. SEC. 7. The money subject to the support and maintenance of common schools shall be distributed to the districts in proportion to the number of youths, between the ages of five and twenty-one years, in such manner as may be provided by the general assembly.

ARTICLE X.—AMENDMENTS TO THE CONSTITUTION.

How proposed; submission. SECTION 1. Any amendment or amendments to this constitution may be proposed in either house of the general assembly; and if the same shall be agreed to by a majority of the members elected to each of the two houses, such proposed amendment shall be entered on their jour-

nals, with the yeas and nays taken thereon, and referred to the legislature to be chosen at the next general election, and shall be published, as provided by law, for three months previous to the time of making such choice; and if, in the general assembly so next chosen as aforesaid, such proposed amendment or amendments shall be agreed to by a majority of all the members elected to each house, then it shall be the duty of the general assembly to submit such proposed amendment or amendments to the people in such manner, and at such time as the general assembly shall provide; and if the people shall approve and ratify such amendment or amendments by a majority of the electors qualified to vote for members of the general assembly, voting thereon, such amendment or amendments shall become a part of the constitution of this state.

More than one. SEC. 2. If two or more amendments shall be submitted at the same time, they shall be submitted in such manner that the electors shall vote for or against each of such amendments separately.

Convention. SEC. 3. At the general election to be held in the year one thousand eight hundred and seventy, and in each tenth year thereafter, and also at such times as the general assembly may, by law, provide, the question, "Shall there be a convention to revise the constitution, and amend the same?" shall be decided by the electors qualified to vote for members of the general assembly; and in case a majority of the electors so qualified, voting at such election for and against such proposition, shall decide in favor of a convention for such purpose, the general assembly, at its next session, shall provide by law for the election of delegates to such convention.

ARTICLE XI.—MISCELLANEOUS.

Jurisdiction of justice of the peace. SECTION 1. The jurisdiction of justices of the peace shall extend to all civil cases (except cases in chancery, and cases where the question of title to real estate may arise), where the amount in controversy does not exceed one hundred dollars, and by the consent of parties may be extended to any amount not exceeding three hundred dollars.

Counties. SEC. 2. No new county shall be hereafter created containing less than four hundred and thirty-two square miles; nor shall the territory of any organized county be reduced below that area; except the county of Worth, and the counties west of it along the northern boundary of this state, may be organized without additional territory.

Indebtedness of political or municipal corporations. SEC. 3. No county, or other political or municipal corporation shall be allowed to become indebted in any manner, or for any purpose, to an amount in the aggregate, exceeding five per centum on the value of the taxable property within such county or corporation—to be ascertained by the last state and county tax lists, previous to the incurring of such indebtedness.

Boundaries. SEC. 4. The boundaries of the state may be enlarged, with the consent of congress and the general assembly.

Oath of office. SEC. 5. Every person elected or appointed to any office, shall, before entering upon the duties thereof, take an oath or affirmation to support the constitution of the United States, and of this state, and also an oath of office.

How vacancies filled. SEC. 6. In all cases of elections to fill vacancies in office occurring before the expiration of a full term, the person so elected shall hold for the residue of the unexpired term; and all persons appointed to fill vacancies in office, shall hold until the next general election, and until their successors are elected and qualified.

Land grants located. SEC. 7. The general assembly shall not locate any of the public lands which have been, or may be granted by congress to this state, and the location of which may be given to the general assembly, upon lands actually settled, without the consent of the occupant. The extent of the claim of such occupant so exempted, shall not exceed three hundred and twenty acres.

Seat of government; state university. SEC. 8. The seat of government is hereby permanently established, as now fixed by law, at the city of Des Moines, in the county of Polk; and the state university at Iowa City, in the county of Johnson.

ARTICLE XII.—SCHEDULE.

Supreme law. SECTION 1. This constitution shall be the supreme law of the state, and any law inconsistent therewith, shall be void. The general assembly shall pass all laws necessary to carry this constitution into effect.

Laws in force. SEC. 2. All laws now in force, and not inconsistent with this constitution, shall remain in force until they shall expire or be repealed.

Proceedings not affected. SEC. 3. All indictments, prosecutions, suits, pleas, complaints, process, and other proceedings pending in any of the courts, shall be prosecuted to final judgment and execution; and all appeals, writs of error, certiorari, and injunctions, shall be carried on in the several courts, in the same manner as now provided by law, and all offenses, misdemeanors, and crimes that may have been committed before the taking effect of this constitution, shall be subject to indictment, trial, and punishment, in the same manner as they would have been had not this constitution been made.

Fines inure to the state. SEC. 4. All fines, penalties, or forfeitures due, or to become due, or accruing to the state, or to any county therein, or to the school fund, shall inure to the state, county or school fund, in the manner prescribed by law.

Bonds in force. SEC. 5. All bonds executed to the state, or to any officer in his official capacity, shall remain in force and inure to the use of those concerned.

First election for governor and lieutenant-governor. SEC. 6. The first election under this constitution shall be held on the second Tuesday in October, in the year one thousand eight hundred and fifty seven, at which time the electors of the state shall elect the governor and lieutenant-governor. There shall also be elected at such election, the successors of such state senators as were elected at the August election, in the year one thousand eight hundred and fifty-four, and members of the house of representatives, who shall be elected in accordance with the act of apportionment, enacted at the session of the general assembly which commenced on the first Monday of December, one thousand eight hundred and fifty-six.

For secretary, auditor, etc. SEC. 7. The first election for secretary, auditor, and treasurer of state, attorney-general, district judges, members of the board of education, district attorneys, members of congress, and such state officers as shall be elected at the April election, in the year one thousand eight hundred and fifty-seven (except the superintendent of public instruction), and such county officers as were elected at the August election, in the year one thousand eight hundred and fifty-six, except prosecuting attorneys, shall be held on the second Tuesday of October, one thousand eight hundred and fifty-eight; provided that the time for which any district judge or other state or county officer elected at the April election in the year one thousand eight hundred and fifty-eight shall not extend beyond the time fixed for filling like offices at the October election, in the year one thousand eight hundred and fifty-eight.

For judges of supreme court. SEC. 8. The first election for judges of the supreme court, and such county officers as shall be elected at the August election, in the year one thousand eight hundred and fifty-seven, shall be held on the second Tuesday of October, in the year one thousand eight hundred and fifty-nine.

First session of general assembly. SEC. 9. The first regular session of the general assembly shall be held in the year one thousand eight hundred and fifty-eight, commencing on the second Monday of January of said year.

Senators. SEC. 10. Senators elected at the August election, in the year one thousand eight hundred and fifty-six, shall continue in office until the second Tuesday of October, in the year one thousand eight hundred and fifty-nine, at which time their successors shall be elected as may be prescribed by law.

Offices not vacated. SEC. 11. Every person elected by popular vote, by a vote of the general assembly, or who may hold office by executive appointment, which office is continued by this constitution, and every person who shall be so elected or appointed to any such office, before the taking effect of this constitution (except as in this constitution otherwise provided), shall continue in office until the term for which such person has been or may be elected or appointed shall expire; but no such person shall continue in office after the taking effect of this constitution, for a longer period than the term of such office, in this constitution prescribed.

Judicial districts. SEC. 12. The general assembly, at the first session under this constitution, shall district the state into eleven judicial districts, for district court purposes; and shall also provide for the apportionment of the members of the general assembly in accordance with the provisions of this constitution.

Submission of constitution. SEC. 13. This constitution shall be submitted to the electors of the state at the August election, in the year one thousand eight hundred and fifty-seven, in the several election districts in this state. The ballots at such election shall be written or printed as follows: Those in favor of the constitution, "new constitution—yes." Those against the constitution, "new constitution—no." The elections shall be conducted in the same manner as the general elections of the state, and the poll-books shall be returned and canvassed as provided in the twenty-fifth chapter of the code, and abstracts shall be forwarded to the secretary of state, which abstracts shall be canvassed in the manner provided for the canvass of state officers. And if it shall appear that a majority of all the votes cast at such election for and against this constitution are in favor of the same, the governor shall immediately issue his proclamation stating that fact, and such constitution shall be the constitution of the state of Iowa, and shall take effect from and after the publication of said proclamation.

Proposition to strike out the word "white." SEC. 14. At the same election that this constitution is submitted to the people for its adoption or rejection, a proposition to amend the same by striking out the word "white," from the article on the "right of suffrage," shall be separately submitted to the electors of this state for adoption or rejection, in the manner following, viz.: A separate ballot may be given by every person having a right to vote at said election, to be deposited in a separate box. And those given for the adoption of such proposition shall have the words, "shall the word 'white' be stricken out of the article on the 'right of suffrage?' yes." And those given against the proposition shall have the words, "shall the word 'white' be stricken out of the article on the 'right of suffrage?' no." And if at said election the number of ballots cast in favor of said proposition, shall be equal to a majority of those cast for and against this constitution, then said word "white" shall be stricken from said article and be no part thereof.

Mills county. SEC. 15. Until otherwise directed by law, the county of Mills shall be in and a part of the sixth judicial district of this state.

Biennial elections. SEC. 16. The first general election after the adoption of this amendment shall be held on the Tuesday next after the first Monday in November in the year one thousand nine hundred and six, and general elections shall be held biennially thereafter. In the year one thousand nine hundred and six there shall be elected a governor, lieutenant-governor, secretary of state, auditor of state, treasurer of state, attorney-general, two judges of the supreme court, the successors of the judges of the district court whose terms of office expire on December 31st, one thousand nine hundred and six, state senators who would otherwise be chosen in the year one thousand nine hundred and five, and members of the house of representatives. The terms of office of the judges of the supreme court which would otherwise expire on December 31st, in odd-numbered years, and all other elective state, county and township officers, whose terms of office would otherwise expire in January in the year one thousand nine hundred and six, and members of the general assembly whose successors would otherwise be chosen at the general election in the year one thousand nine hundred and five, are hereby extended one year and until their successors are elected and qualified. The terms of offices of senators whose successors would otherwise be chosen in the year one thousand nine hundred and seven are hereby extended one year and until their successors are elected and qualified. The general assembly shall make such changes in the law governing the time of election and terms of office of all other elective officers as shall be necessary to make the time of their election and terms of office conform to this amendment, and shall provide which of the judges of the supreme court shall serve as chief justice. The general assembly shall meet in regular session on the second Monday in January, in the year one thousand nine hundred and six, and also on the second Monday in January in the year one thousand nine hundred and seven, and biennially thereafter.

[By proper legislative action (29 G. A., joint res. No. 5 and 30 G. A., joint res. No. 1) a proposed amendment, adding the foregoing section numbered 16 to Article XII, was submitted to the electors at the general election in 1904, and adopted. Practically the same amendment was adopted by the people November 6, 1900, but the supreme court February 1, 1901, in the case of the State of Iowa ex rel Marsh W. Bailey vs. S. W. Brookhart, respondent, appellant, held that the amendment, section 16, was not proposed and adopted as required by the constitution, and did not become a part thereof.]

Done in convention at Iowa City, this fifth day of March, in the year of our Lord one thousand eight hundred and fifty-seven, and of the independence of the United States of America, the eighty-first.

In testimony whereof, we have hereunto subscribed our names:

Timothy Day,
S. G. Winchester,
David Bunker,
D. P. Palmer,
Geo. W. Ellis,
J. C. Hall,
A. H. Marvin,
J. H. Emerson,
R. L. B. Clarke,
James A. Young,
D. H. Solomon,

M. W. Robinson,
S. Ayres,
Harvey J. Skiff,
J. A. Parvin,
W. Penn Clark,
Jere. Hollingsworth,
Wm. Patterson,
John H. Peters,
Wm. H. Warren,
H. W. Gray,
Robt. Gower,
H. D. Gibson,

Thomas Seeley,
Lewis Todhunter,
John Edwards,
J. C. Traer,
James F. Wilson,
Amos Harris,
Jno. T. Clarke,
D. W. Price,
Alpheus Scott,
George Gillaspay,
Edward Johnstone.

Attest:

Th. J. Saunder, Secretary.
E. N. Bates, Assistant Secretary.

FRANCIS STRINGER, President.

SUMMARY OF AMENDMENTS TO THE CONSTITUTION.

By proper legislative action (11 G. A., chap. 98, and 12 G. A., joint res. No. XI), by vote of the people, November 3, 1868, and proclamation of the governor December 8, 1868.

First—Strike the word "white" from section one of article two thereof.

Second—Strike the word "white" from section thirty-three of article three thereof.

Third—Strike the word "white" from section thirty-four of article three thereof.

Fourth—Strike the word "white" from section thirty-five of article three thereof.

Fifth—Strike the word "white" from section one of article six thereof.

By proper legislative action (17 G. A., joint res. No. 5, and 18 G. A., joint res. No. 6), by vote of the people, November 2, 1880, and certificate of the board of state canvassers, December 3, 1880.

Strike out the word "free white" from the third line of section four (4) of article three (3) of said constitution, relating to the legislative department.

By proper legislative action (18 G. A., joint res. No. 8, and 19 G. A., joint res. No. 8) by vote of the people, June 27, 1882, and certificate of the board of state canvassers, July 28, 1882.

SECTION 26. No persons shall manufacture for sale, or sell, or keep for sale, a beverage, any intoxicating liquors whatever, including ale, wine and beer. The general assembly shall by law prescribe regulations for the enforcement of the prohibition herein contained, and shall thereby provide suitable penalties for the violation of the provisions hereof.

[The supreme court, April 21, 1883, in the case of Koehler & Lange vs. Hill, reported in 6th Iowa, page 543, held that the amendment, section 26, as submitted to the electors did not become a part of the constitution.]

By proper legislative action (19 G. A., joint res. No. 12, and 20 G. A., joint res. No. 13), by vote of the people, November 4, 1884, and certificate of the board of state canvassers, December 10, 1884.

Amendment 1. The general election for state, district, county and township officers, shall be held on the Tuesday next after the first Monday in November.

Amendment 2. At any regular session of the general assembly, the state may be divided into the necessary judicial districts for district court purposes, or the said districts may be reorganized and the number of the districts and the judges of said courts increased or diminished; but no reorganization of the districts or diminution of the judges shall have the effect of removing a judge from office.

Amendment 3. The grand jury may consist of any number of members not less than five, nor more than fifteen, as the general assembly may by law provide, or the general assembly may provide for holding persons to answer for any criminal offense without the intervention of the grand jury.

Amendment 4. That section thirteen of article five of the constitution be stricken therefrom, and the following adopted as such section:

SECTION 13. The qualified electors of each county shall, at the general election in the year one thousand eight hundred and eighty-six, and every two years thereafter, elect a county attorney, who shall be a resident of the county for which he is elected, and shall hold his office for two years, and until his successor shall have been elected and qualified.

By proper legislative action (29 G. A., joint res. No. 2, and 30 G. A., joint res. No. 2), by vote of the people November eighth, one thousand nine hundred and four, and certificate of the board of state canvassers, November twenty-ninth, one thousand nine hundred and four.

That sections thirty-four (34), thirty-five (35) and thirty-six (36) of article three (3) of the constitution of the state of Iowa, be repealed and the following be adopted in lieu thereof:

SECTION 34. The senate shall be composed of fifty members to be elected from the several senatorial districts, established by law and at the next session of the general assembly held following the taking of the state and national census, they shall be apportioned among the several counties or districts of the state, according to population as shown by the last preceding census.

SECTION 35. The house of representatives shall consist of not more than one hundred and eight members. The ratio of representation shall be determined by dividing the whole number of the population of the state as shown by the last preceding state or national census, by the whole number of counties then existing or organized, but each county shall constitute one representative district and be entitled to one representative, but each county having a population in excess of the ratio number, as herein provided of three-fifths or more of such ratio number shall be entitled to one additional representative, but said addition shall extend only to the nine counties having the greatest population.

SECTION 36. The general assembly shall, at the first regular session held following the adoption of this amendment, and at each succeeding regular session held next after the taking of such census, fix the ratio of representation, and apportion the additional representatives, as hereinbefore required.

By proper legislative action (29 G. A., joint res. No. 5, and 30 G. A., joint res. No. 1), by vote of the people November eighth, one thousand nine hundred and four, and certificate of the board of state canvassers, November twenty-ninth, one thousand nine hundred and four.

*Add as section sixteen, to article twelve of the constitution, the following:

Sec. 16. The first general election after the adoption of this amendment shall be held on the Tuesday next after the first Monday in November in the year one thousand nine hundred and six, and general elections shall be held biennially thereafter. In the year one thousand nine hundred and six there shall be elected a governor, lieutenant-governor, secretary of state, auditor of state, treasurer of state, attorney-general, two judges of the supreme court, the successors of the judges of the district court whose terms of office expire on December 31st, one thousand nine hundred and six, state senators who would otherwise be chosen in the year one thousand nine hundred and five, and members of the house of representatives. The terms of office of the judges of the supreme court which would otherwise expire on December 31st, in odd-numbered years, and all other elective state, county and township officers whose terms of office would otherwise expire in January in the year one thousand nine hundred and six, and members of the general assembly whose successors would otherwise be chosen at the general election in the year one thousand nine hundred and five, are hereby extended one year and until their successors are elected and qualified. The terms of office of senators whose successors would otherwise be chosen in the year one thousand nine hundred and seven are hereby extended one year and until their successors are elected and qualified. The general assembly shall make such changes in the law governing the time of election and terms of office of all other elective officers as shall be necessary to make the time of their election and terms of office conform to this amendment, and shall provide which of the judges of the supreme court shall serve as chief justice. The general assembly shall meet in regular session on the second Monday in January, in the year one thousand nine hundred and six, and also on the second Monday in January in the year one thousand nine hundred and seven, and biennially thereafter.

*Practically the same amendment was adopted by the people November 6, 1900, but the supreme court, February 1, 1901, in the case of the State of Iowa ex rel Marsh W. Bailey vs. S. W. Brookhart, respondent, appellant, held that the amendment, section 16, was not proposed and adopted as required by the constitution, and did not become a part thereof.

By proper legislative action (31 G. A., joint res. No. 1 and 32 G. A., joint res. No. 2), by vote of the people November third, one thousand nine hundred and eight, and certificate of the state board of canvassers, November twenty-third, one thousand nine hundred and eight.

Add to section eighteen of article one of the constitution the following:

The general assembly, however, may pass laws permitting the owners of lands to construct drains, ditches and levees for agricultural, sanitary or mining purposes across the lands of others, and provide for the organization of drainage districts, vest the proper authorities with power to construct and maintain levees, drains and ditches and to keep in repair all drains, ditches and levees heretofore constructed under the laws of the state, by special assessments upon the property benefited thereby. The general assembly may provide by law for the condemnation of such real estate as shall be necessary for the construction and maintenance of such drains, ditches and levees, and prescribe the method of making such condemnation.

REGISTER OF THE TERRITORY OF IOWA.

TERRITORIAL OFFICERS.

GOVERNORS.

Robert Lucas, appointed 1838.
John Chambers, appointed 1841.
James Clarke, appointed November, 1845.

SECRETARIES.

William B. Conway, appointed 1838; died in office, November, 1839.
James Clarke, appointed 1839.
O. H. W. Stull, appointed 1841.
Samuel J. Burr, appointed 1843.
Jesse Williams, appointed 1845.

TERRITORIAL AUDITORS.

Office created January 7, 1840.

Jesse Williams, appointed January 14, 1840.
William L. Gilbert, appointed January 23, 1843; re-appointed February 27, 1844.
Robert M. Secrest, appointed 1845.

TERRITORIAL TREASURERS.

Office created January 24, 1839.

Thornton Bayless, appointed January 23, 1839.
Morgan Reno, appointed 1840.

TERRITORIAL AGENTS.

Office created January 14, 1841; abolished May 29, 1845.

Jesse Williams, appointed January 15, 1841.
John M. Colman, appointed in 1842; re-appointed February 15, 1843, and February 12, 1844.
Anson Hart, appointed 1844 or 1845.

SUPERINTENDENT OF PUBLIC INSTRUCTION.

Office created February 12, 1841; abolished March 9, 1842.

William Reynolds, appointed in 1841.

COMMISSIONERS TO LOCATE THE SEAT OF GOVERNMENT AT IOWA CITY.

Under act approved January 21, 1839.

Chauncey Swan, appointed January 18, 1839.
John Rolands, appointed January 18, 1839.
Robert Ralston, appointed January 18, 1839.
Legislated out of office, January 14, 1841.

SUPREME COURT.

Charles Mason, chief justice, 1838 to 1846.
Joseph Williams, associate justice, 1838 to 1846.
Thomas S. Wilson, associate justice, 1838 to 1846.
Thornton Bayless, clerk, 1838 to 1839.
George S. Hampton, clerk, 1839 to 1846.
Eastin Morris, reporter, 1843 to 1846.

DISTRICT ATTORNEYS FOR THE TERRITORY.

Isaac Van Allen, appointed 1838.

Charles Weston, appointed 1840.

John D. Deshler, appointed 1843.

Edward Johnston, Fort Madison; appointed 1845 and 1846.

MARSHALS.

Francis Gehon, appointed 1838.

Thomas Johnson, appointed 1841.

Isaac Leffler, appointed 1842.

Gideon S. Bailey, Van Buren county, appointed in 1845 and 1846.

DELEGATES IN CONGRESS.

William W. Chapman, in Twenty-fifth and Twenty-sixth Congresses.

Francis Gehon.*

Augustus C. Dodge, in the Twenty-seventh, Twenty-eighth and Twenty-ninth Congresses.

*Elected in 1839, but appears never to have acted as delegate.

LEGISLATIVE ASSEMBLIES.

List of members of the several Councils during the territorial existence of Iowa, and the number of the session to which each belonged:

| NAME. | NO. OF SESSION. | NAME. | NO. OF SESSION. |
|----------------------|-----------------|------------------------|------------------|
| Abbe, William | 7 and 8 | Inghram, Arthur | 1 and 2 |
| Bailey, Gideon S. | 3 and 4 | Jenkins, James H. | 5 and 6 |
| Bainbridge, M. | 3 and 4 | Johnston, Edward | 3 and 4 |
| Bradley, Philip B. | 7 and 8 | Keith, J. | 1 and 2 |
| Brattain, Paul | 7 and 8 | Kirkpatrick, Joseph S. | 3 and 4 |
| Brierly, James | 7 and 8 | Leffler, Shepherd | 4, 5, 6, 7 and 8 |
| Browne, Jesse B. | 1, 2, 3 and 4 | Lewis, Warner | 1 and 2 |
| Christie, Robert | 5 and 6 | Parker, Jonathan W. | 1, 2, 3 and 4 |
| Clark, James M. | 1 and 2 | Patterson, Robt. M. G. | 5 and 6 |
| Cook, John P. | 5 and 6 | Patterson, William | 5 and 6 |
| Coop, William G. | 3, 4, 7 and 8 | Payne, Jesse D. | 1 and 2 |
| Cox, Thomas | 5 and 6 | Ralston, Robert | 1 and 2 |
| Elbert, John D. | 5 and 6 | Ross, Enoch | 7 and 8 |
| Gehon, Francis | 5 and 6 | Shelley, Henry M. | 7 and 8 |
| Greene, George | 3 and 4 | Springer, Francis | 3, 4, 5 and 6 |
| Hall, James | 3 and 4 | Stephenson, John | 7 and 8 |
| Harris, Pleasant | 5 and 6 | Summers, Laurel | 7 and 8 |
| Hastings, S. Clinton | 3, 4, 7 and 8 | Swazy, E. A. M. | 1 and 2 |
| Hawkins, J. C. | 3 and 4 | Teas, Joseph B. | 5 and 6 |
| Hempstead, Stephen | 1, 2, 7 and 8 | Thompson, John | 7 and 8 |
| Hepner, George | 1 and 2 | Wallace, Wm. H. | 3, 4, 5 and 6 |
| Hughes, L. B. | 1 and 2 | Whittlesey, Charles | 1 and 2 |

List of members who served in the House of Representatives during the territorial existence of Iowa, with the number of the session to which each belonged:

| | | | |
|------------------------|---------------|----------------------|------------|
| Anderson, James | 7 | Churchman, James | 2 |
| Andros, Frederick | 5 | Clark, T. T. | 2 |
| Avery, Robert | 3 | Clifton, Charles | 7 and 8 |
| Bailey, Gideon S. | 1 and 2 | Coop, William G. | 1 and 2 |
| Banks, Abraham T. | 7 and 8 | Cox, Thomas | 1, 2 and 3 |
| Bankson, Andrew | 1 | Coy, Shubael | 7 and 8 |
| Barker, Thomas | 4 and 6 | Culbertson, John W. | 5 and 6 |
| Barton, Rickey D. | 5 | Davis, Ebenezer W. | 7 |
| Beeler, George H. | 1 | Delashmutt, Van B. | 1 |
| Berry, John C. | 5 | Denson, Thomas | 4 |
| Biggs, Uriah | 2 and 4 | Downey, Hugh D. | 7 and 8 |
| Blair, David E. | 4 and 5 | English, L. N. | 2 |
| Blair, Thomas | 1 | Fay, Edward E. | 6 |
| Bonney, Josiah H. | 6 | Felkner, Henry | 3, 4 and 5 |
| Booth, C. H. | 4 | Ferguson, David | 8 |
| Borland, Samuel | 6 | Fleenor, Isaac | 2 |
| Box, John | 3 | Flink, Joseph | 8 |
| Brewer, Daniel | 2 | Foley, John | 6 |
| Brierly, James | 1, 3, 5 and 6 | Frierson, John | 1 |
| Briggs, Ansel | 5 | Goddard, Eli | 5 |
| Brophy, John | 6 | Graham, Thomas | 8 |
| Browne, Jesse B. | 8 | Grant, James | 4 |
| Browning, Milton D. | 3 | Grimes, James W. | 1 and 6 |
| Bunker, David | 5 | Hall, James | 1 and 2 |
| Burchard, Jabez, A. W. | 1 | Hackelman, Abner | 5 and 6 |
| Campbell, Henry S. | 4 | Hancock, Frederick | 7 and 8 |
| Carleton, James P. | 6 | Harper, Reuben R. | 7 |
| Chandler, George | 7 | Hastings, S. Clinton | 1 and 2 |

LEGISLATIVE ASSEMBLIES—CONTINUED.

| NAME. | NO. OF SESSION. | NAME. | NO. OF SESSION. |
|-----------------------------|-----------------|--------------------------|---------------------|
| Hawkins, Joseph C..... | 2 | Price, Calvin J..... | 1 |
| Hebard, Alfred..... | 3, 4 and 6 | Quinton, Richard..... | 4 |
| Hendershott, David..... | 3 | Rich, Alfred..... | 2 |
| Hepner, George..... | 4 and 5 | Ripley, John..... | 8 |
| Higginson, Samuel P..... | 4 | Robb, Hamilton..... | 6 |
| Holland, Joshua..... | 8 | Roberts, Robt. G..... | 1 |
| Holliday, Samuel..... | 4 | Roberts, Joseph..... | 6 |
| Huner, Jacob..... | 7 and 8 | Robertson, Joseph M..... | |
| Isett, Thomas M..... | 3 | | 2, 3, 4, 5, 7 and 8 |
| Jay, Evan..... | 5 | Rogers, Thomas..... | 5 and 6 |
| Johnson, John..... | 6 and 7 | Ross, Wm. R..... | 2 |
| Johnston, Edward..... | 2 | Sales, David J..... | 5 |
| Langworthy, Edward..... | 2 and 3 | Shelledy, Stephen B..... | 7 and 8 |
| Lash, John B..... | 2 and 3 | Smead, Simeon..... | 4 |
| Leffler, Shepherd..... | 2 and 3 | Smythe, Robt..... | 6 |
| Leffler, Isaac..... | 4 | Snyder, Joseph K..... | 7 and 8 |
| Leonard, James..... | 7 | Steele, Wm..... | 3, 5 and 6 |
| Lester, George W..... | 7 and 8 | Stewart, Charles..... | 7 |
| Lewis, Warner..... | 4 | Summers, Laurel..... | 1, 2 and 3 |
| Lewis, Isaac N..... | 3 and 5 | Swan, Chauncey..... | 1 |
| McCleary, George W..... | 6, 7 and 8 | Swearingen, Sam'l..... | 5 |
| McCulloch, E. S..... | 4 and 5 | Taylor, Hawkins..... | 1 |
| McMichael, Archibald..... | 8 | Taylor, John..... | 7 and 8 |
| McMillen, Thomas..... | 5 | Teepie, Simon P..... | 3 |
| Mason, Timothy..... | 3 | Temple, George..... | 1 |
| Miller, Daniel F..... | 3 | Thompson, Wm..... | 6 |
| Minturn, Jacob..... | 2 | Thornton, Levi..... | 1 |
| Mitchell, Gilbert C. R..... | 6 | Thornton, Err..... | 5 |
| Montague, George..... | 7 | Toole, Wm. L..... | 1, 3 and 4 |
| Morgan, James M..... | 4, 5, 7 and 8 | Van Antwerp, Harmon..... | 3 |
| Morse, James K..... | 4 | Wallace, Wm. H..... | 1 |
| Munger, Norton..... | 7 and 8 | Walworth, Geo. H..... | 2, 3, 5 and 6 |
| Murdock, Samuel..... | 7 and 8 | Weld, Oliver..... | 4 |
| Myers, Jacob L..... | 2 | Wheeler, Loring..... | 2 |
| Newell, Joseph..... | 5 | Whitaker, John M..... | 3 and 4 |
| Noble, Richard..... | 7 | Wilson, Alex A..... | 3 |
| Nowlin, Hardin..... | 1 and 6 | Wilson, David S..... | 7 and 8 |
| Owen, Joshua..... | 2 | Wilson, Paton..... | 3, 4, 5 and 6 |
| Parker, Samuel..... | 1 | Woodworth, Sam'l D..... | 7 and 8 |
| Patterson, Wm..... | 1, 2, 4 and 8 | Wray, James M..... | 6 |
| Porter, Asbury B..... | 1, 3 and 4 | Wright, John D..... | 6 and 8 |

CONSTITUTIONAL CONVENTIONS OF IOWA.

FIRST CONSTITUTIONAL CONVENTION.

Convened at Iowa City, October 7, 1844. Adjourned, November 1, 1844.

| COUNTIES REPRESENTED. | NAMES OF MEMBERS. |
|--|---|
| Lee | Charles Staley, Alexander Kerr, David Galland, Calvin J. Price, James Marsh, John Thompson, Henry M. Salmon, O. S. X. Peck. |
| Des Moines | James Clarke, Henry Robinson, John D. Wright, Shepherd Leffler, Andrew Hooten, Enos Lowe, John Ripley, George Hepner. |
| Van Buren | Elisha Cutler, Jr., John Davidson, Paul Brattain, David Ferguson, Gideon S. Bailey, John Hale, Jr., Thomas Charlton. |
| Jefferson | Robert Brown, Hardin Butler, Sulifand S. Ross, James I. Murray, Samuel Whitmore. |
| Henry | Joseph C. Hawkins, George Hobson, John H. Randolph, Jonathan C. Hall, Joseph D. Hoag. |
| Washington | William R. Harrison, Enoch Ross, Caleb B. Campbell. |
| Louisa | John Brookbank, William L. Toole, Wright Williams. |
| Muscatine | Jonathan E. Fletcher, Ralph P. Lowe, Elijah Sells. |
| Johnson | Robert Lucas, Samuel H. McCrory, Henry Felkner. |
| Linn | Thomas J. McKean, Samuel W. Durham, Luman M. Strong. |
| Cedar | Samuel A. Bissell, James H. Gower. |
| Scott | James Grant, Andrew W. Campbell, Ebenezer Cook. |
| Clinton | Lyman Evans, Ralph R. Benedict. |
| Jones | John Taylor. |
| Jackson | Joseph S. Kirkpatrick, William Morden, Richard B. Wyckoff. |
| Wapello | William H. Galbraith, William W. Chapman. |
| Davis | J. C. Blankinship, Samuel W. McAtee. |
| Keokuk | Richard Quinton. |
| Mahaska | Van B. Delashmutt, Stephen B. Shelledy. |
| Dubuque, Delaware, Black Hawk and Fayette..... | Francis Gehon, Edward Langworthy, Theophilus Crawford, Stephen Hempstead, Samuel B. Olmstead, Michael O'Brien. |

Shepherd Leffler, elected president October 7th.

George S. Hampton, elected secretary October 7th.

The constitution adopted by this convention was rejected by the people at an election held on the 4th day of August, 1845, there being, 7,235 votes cast "for the constitution," and 7,656 votes cast "against the constitution."

SECOND CONSTITUTIONAL CONVENTION.

Convened at Iowa City, May 4, 1846. Adjourned, May 19, 1846.

| COUNTIES REPRESENTED. | NAMES OF MEMBERS. |
|---|---|
| Lee | David Galland, Josiah Kent, George Berry. |
| Des Moines | Enos Lowe, Shepherd Leffler, George W. Bowie. |
| Van Buren | Thomas Dibble, Erastus Hoskins, William Steele. |
| Jefferson | Sullifand S. Ross, William G. Coop. |
| Henry | George Hobson, Alvin Saunders. |
| Davis | John J. Selman. |
| Appanoose and Monroe | Wareham G. Clark. |
| Wapello | Joseph H. Hedrick. |
| Iowa, Marion, Polk and Jasper | John Conrey. |
| Mahaska | Stephen B. Shelledy. |
| Keokuk | Sanford Harned. |
| Washington | Stewart Goodrell. |
| Louisa | John Ronalds. |
| Muscatine | J. Scott Richman. |
| Johnson | Curtis Bates. |
| Linn and Benton | Socrates H. Tryon. |
| Cedar | Samuel A. Bissell. |
| Scott | James Grant. |
| Clinton | Henry P. Haun. |
| Jackson | William Hubbell. |
| Jones | Sylvester G. Matson. |
| Clayton | David Olmstead. |
| Dubuque, Delaware, Buchanan, Fayette, Black Hawk .. | Thomas McCraney, Francis K. O'Ferrall. |

Enos Lowe, elected president May 4th.

William Thompson, elected secretary May 4th.

The constitution adopted by this convention was adopted by the people at an election held on the 3d day of August, 1846, there being 9,492 votes cast "for the constitution" and 9,036 votes cast "against the constitution." This constitution was presented to congress in December, 1846, and on the 28th of the same month an act was passed for the admission of Iowa into the Union. The first election for state officers was held on the 26th day of October, 1846, pursuant to proclamation of Gov. James Clarke, when Ansel Briggs was elected governor; Elisha Cutler, Jr., secretary of state; Joseph T. Fales, auditor, and Morgan Reno, treasurer.

THIRD CONSTITUTIONAL CONVENTION.

Convened at Iowa City, January 19, 1857. Adjourned, March 5, 1857.

| Dist. | COUNTIES | NAMES OF MEMBERS. |
|-------|--|--------------------------------------|
| 1 | Lee | Edward Johnstone, William Patterson. |
| 2 | Lee and Van Buren | Squire Ayers. |
| 3 | Van Buren | Timothy Day. |
| 4 | Des Moines | Jonathan C. Hall, Moses W. Robinson. |
| 5 | Davis | David P. Palmer. |
| 6 | Jefferson | James F. Wilson. |
| 7 | Henry | Rufus L. B. Clarke. |
| 8 | Wapello | George Gillaspay. |
| 9 | Monroe, Lucas and Clarke | John Edwards. |
| 10 | Appanoose, Wayne, Decatur | Amos Harris. |
| 11 | Fremont, Mills, Page, Taylor, Montgomery, Ringgold, Adams and Union | Daniel H. Solomon. |
| 12 | Pottawattamie, Harrison, Shelby, Woodbury, Monona, Audubon, Crawford, Carroll, Calhoun, Sac, Ida, Cherokee, Buena Vista, Pocahontas, Palo Alto, Emmet, Clay, Dickinson, Osceola, O'Brien, Plymouth, Sioux and Buncombe | Daniel W. Price. |
| 13 | Louisa | Francis Springer. |
| 14 | Washington | David Bunker. |
| 15 | Keokuk | Jeremiah Hollingsworth. |
| 16 | Mahaska | James A. Young. |
| 17 | Marion | Hiram D. Gibson. |
| 18 | Warren, Madison, Adair, Cass | Lewis Todhunter. |
| 19 | Muscatine | John A. Parvin. |
| 20 | Johnson and Jones | William Penn Clarke. |
| 21 | Scott | George W. Ellis. |
| 22 | Cedar | Robert Gower. |
| 23 | Clinton | Aylett R. Cotton. |
| 24 | Linn | Hosea W. Gray. |
| 25 | Linn, Benton, Black Hawk and Buchanan | James C. Traer. |
| 26 | Poweshiek, Jasper, Marshall and Tama | Harvey J. Skiff. |
| 27 | Polk, Dallas and Guthrie | Thomas Seeley. |
| 28 | Jackson | William A. Warren. |
| 29 | Jackson and Jones | Albert H. Marvin. |
| 30 | Dubuque | John H. Emerson. |
| 31 | Dubuque and Delaware | John H. Peters. |
| 32 | Clayton | Alpheus Scott. |
| 33 | Fayette, Bremer, Butler, Franklin, Grundy, Hardin, Wright, Webster, Boone, Story, Greene, Allamakee, Winneshek and Humboldt | Sheldon G. Winchester. |
| 34 | Howard, Chickashaw, Mitchell, Floyd, Worth, Cerro Gordo, Hancock, Winnebago, Bancroft and Kossuth | John T. Clark. |

Francis Springer, elected president January 20th.

Thomas J. Saunders, elected secretary January 20th.

The constitution adopted by this convention was sanctioned by the people at an election held on the 3d day of August, 1857, there being 40,311 votes cast "for the constitution," and 38,681 votes cast "against the constitution," and took effect by proclamation of the governor September 3, 1857.

MEMBERS OF THE GENERAL ASSEMBLY FROM 1846-1915.

This list of the members of the General Assemblies of Iowa has been prepared from the lists published in the Censuses of 1868, 1873 and 1895, the Rules, Session Laws and Journals of the various General Assemblies and from other miscellaneous sources. The "Home County" and "Postoffice" addresses given in this list are the addresses of the members while serving as Senator or Representative.

Abbreviations: "S" for Senator; "R" for Representative.

| NAME | P. O. ADDRESS | HOME COUNTY | SESSIONS |
|----------------------|---------------|-------------|-----------------------|
| Aaker, Drengman O. | Ridgeway | Winneshiek | R 19-20 |
| Abbott, W. S. M. | Adel | Dallas | R 11 |
| Abernathy, Alonzo | Illyria | Fayette | R 11 |
| Abraham, Lot | Mt. Pleasant | Henry | S 19-20 |
| Adams, Abraham G. | Burlington | Des Moines | R 12 |
| Adams, Henry L. | West Union | Fayette | S 33-34 |
| Addie, Andrew | Brush Creek | Fayette | R 23-24 |
| Agnew, W. G. | Osceola | Clarke | R 21-22 |
| Ainsworth, Lucian L. | West Union | Fayette | S 8-8Ex-9-9Ex R 14 |
| Alberson, A. N. | Washington | Washington | R 27 S 28 |
| Albright, George S. | | Des Moines | R 5-5Ex |
| Alcorn, Robert | Homer | Webster | R 11 |
| Aldrich, Charles | Webster City | Hamilton | R 19 |
| Alexander, John | | Van Buren | R 2 |
| Alexander, J. S. | Marion | Linn | S 26-26Ex-27-28-29 |
| Alford, Lore | Waterloo | Black Hawk | R 17-18 |
| Alger, Freeman | West Liberty | Muscatine | S 2-3 R 4-7 |
| Allen, Benjamin F. | Des Moines | Polk | S 13-14 |
| Allen, Henry | | Monroe | R 4 |
| Allen, John R. | | Lee | S 7 |
| Allen, Joseph H. | Pocahontas | Pocahontas | S 32-32Ex-33-34-35-36 |
| Allen, Robert | Dodgeville | Des Moines | R 12 |
| Allen, William | New London | Henry | R 16-17 |
| Allen, William S. | *Birmingham | Van Buren | R 25-26-26Ex S 33-34 |
| Allender, George C. | | Van Buren | R 3 |
| Allison, Napoleon B. | | Marion | R 4 |
| Allison, William M. | Albia | Monroe | R 2 |
| Allred, William P. | Corydon | Wayne | R 32-32Ex-33 |
| Allyn, George S. | Mt. Ayr | Ringgold | S 26-26Ex-27-28-29 |
| Ames, Asa L. | Traer | Tama | S 34-35 |
| Anderson, Absolem | Primrose | Lee | R 15 |
| Anderson, A. D. | Dubuque | Dubuque | R 4 |
| Anderson, Augustus | Stratford | Hamilton | R 21-22 |
| Anderson, Charles | | Monroe | R 1-1Ex |
| Anderson, C. L. | Ford | Warren | R 21-22 |
| Anderson, Claus L. | Stanton | Montgomery | R 35-36 |
| Anderson, Daniel | Albia | Monroe | S 5-5Ex-6-7-8-8Ex |
| Anderson, Edwin | Ruthven | Palo Alto | R 27 |
| Anderson, G. M. | Inwood | Lyon | R 27-28 |
| Anderson, John E. | Forest City | Winnebago | R 19 |
| Anderson, Joseph H. | Thompson | Winnebago | R 36 |
| Anderson, J. M. | Montrose | Lee | R 4-5Ex |
| Anderson, J. M. | Indianola | Warren | R 28-29 |
| Anderson, Reuben W. | Pulaski | Davis | R 36 |
| Anderson, Walter W. | Scranton | Greene | R 35-36 |
| Anderson, William | Jewell | Hamilton | R 32-32Ex-33 |
| Andrews, H. F. | Audubon | Audubon | S 24-25 |
| Andrews, John R. | Decatur City | Decatur | R 10 |
| Andrews, Joseph | Indianapolis | Keokuk | R 10 |
| Angle, H. G. | Cedar Rapids | Linn | S 8-8Ex-9-9Ex |
| Anthony, Horace | Camanche | Clinton | R 7 |
| Applegate, Carlos C. | LeClaire | Scott | R 13 |
| Appleton, Amos R. | Sioux City | Woodbury | R 14 |

*Fairfield, Jefferson county, in the Thirty-fourth General Assembly.

MEMBERS OF THE GENERAL ASSEMBLY—CONTINUED.

| NAME | P. O. ADDRESS | HOME COUNTY | SESSIONS |
|---------------------------------|---------------------|--------------------|----------------------|
| Archer, David..... | South English..... | Keokuk..... | R 15 |
| Arney, Wallace H..... | Marshalltown..... | Marshall..... | R 32-32Ex-33 S 35-36 |
| Arnold, Delos..... | Marshalltown..... | Marshall..... | R 6-13 S 16-17-18-19 |
| Arnold, G. P..... | Garden Grove..... | Decatur..... | R 23 |
| Arnold, Robert B..... | Foster..... | Monroe..... | R 27 |
| Arthaud, F. L..... | Bedford..... | Taylor..... | S 28-29 |
| Ashby, George T..... | Red Oak..... | Montgomery..... | R 17 |
| Atkins, Charles..... | Onawa..... | Monona..... | S 13-14 |
| Atkins, Jeremiah T..... | Frankville..... | Winneshiek..... | S 6-7 R 12 |
| *Atkinson, William I..... | Clarksville..... | Rutler..... | R 35-36 |
| Atwood, Merritt W..... | Newton..... | Jasper..... | R 12 |
| Auld, G. T..... | Crawfordsville..... | Washington..... | R 16 |
| Austin, J. F..... | Clarion..... | Wright..... | R 23-24 |
| Axtell, Loveridge S..... | Council Bluffs..... | Pottawattamie..... | R 15 |
| Ayers, F. E..... | Lawler..... | Chickasaw..... | R 28 |
| Ayers, Squire..... | | Van Buren..... | R 7 |
| B abb, Washington I..... | Mt. Pleasant..... | Henry..... | R 20 |
| Babbitt, Lysander W..... | Knoxville..... | Marion..... | R 2-3 |
| Babbitt, Lysander W..... | Council Bluffs..... | Pottawattamie..... | R 12 |
| Babcock, James F..... | New Hampton..... | Chickasaw..... | R 19 |
| Bachman, E. W..... | Estherville..... | Emmet..... | S 29 |
| Bachman, E. W..... | West Bend..... | Palo Alto..... | S 28 |
| Bahl, Andrew..... | Dubuque..... | Dubuque..... | R 11 |
| Bailey, A. K..... | Decorah..... | Winneshiek..... | S 23-24 |
| Bailey, C. F..... | Ireton..... | Sioux..... | R 26-26Ex-27 |
| Bailey, Gideon S..... | Vernon..... | Van Buren..... | S 7-8-8Ex |
| Bailey, H. H..... | Williamstown..... | Chickasaw..... | R 21 |
| Bailey, Hiram..... | Williamstown..... | Chickasaw..... | S 15-16 |
| Bailey, James R..... | | Jefferson..... | R 1-1Ex |
| Bailey, James W..... | Harlan..... | Shelby..... | R 36 |
| Bailey, Morrison..... | | | R 6 |
| Bailey, M. Z..... | Diagonal..... | Ringgold..... | R 29-30-31 |
| Baily, Presley G..... | Hardin..... | Clayton..... | R 12 |
| Baird, Edmund B..... | Willow Dale..... | Ida..... | R 15 |
| Baird, E. D..... | North English..... | Iowa..... | R 32-32Ex |
| Baker, Dan M..... | Chariton..... | Lucas..... | R 16 |
| Baker, Daniel S..... | | Lee..... | R 1 |
| Baker, George T..... | Davenport..... | Scott..... | R 26-26Ex |
| Baker, Henry A..... | Ossian..... | Winneshiek..... | R 17-18 S 19-20 |
| Baker, M. N..... | Anita..... | Cass..... | R 27-28 |
| Baker, Nathan..... | Charleston..... | Lee..... | S |
| Baker, Nathaniel B..... | Clinton..... | Clinton..... | R 8-8Ex |
| Baker, Thomas..... | Ft. Des Moines..... | Polk..... | S 1-1Ex |
| Baker, William..... | | Jefferson..... | R 2 |
| Baker, William H..... | Castalia..... | Winneshiek..... | R 9-9Ex |
| Baldwin, Isaac W..... | Cascade..... | Dubuque..... | R 20-21 S 25 |
| Baldwin, John T..... | Council Bluffs..... | Pottawattamie..... | R 5-5Ex |
| Balkema, Nicholas..... | Sioux Center..... | Sioux..... | S 33-34-35-36 |
| Ball, George W..... | Fairfield..... | Jefferson..... | R 22-23-36 |
| Ball, George W..... | Iowa City..... | Johnson..... | R 21 S 28-29 |
| Ball, Joseph..... | Fairfield..... | Jefferson..... | R 13 |
| Ballingall, Peter G..... | Ottumwa..... | Wapello..... | R 20 S 23 |
| Ballinger, Thomas..... | Farmersville..... | Mahaska..... | R 12 |
| Ballinger, Webster..... | Keokuk..... | Lee..... | R 11-14 |
| Balluff, August A..... | Davenport..... | Scott..... | R 33 S 34-35 |
| Balluff, Frank..... | Davenport..... | Scott..... | R 32-32Ex |
| Banta, Elijah..... | Lamoni..... | Decatur..... | R 20 |
| Barker, C. I..... | Burlington..... | Des Moines..... | R 25 |
| Barker, Joseph..... | | Van Buren..... | R 5-5Ex |
| Barker, W. K..... | Cresco..... | Howard..... | R 29 |
| Barker, Winslow T..... | Dubuque..... | Dubuque..... | R 6-11 |
| Barkley, Alonzo J..... | Boone..... | Boone..... | R 28-29 |
| Barner, Horatio G..... | Davenport..... | Scott..... | R 6 |
| Barnes, Thomas H..... | Waukon..... | Allamakee..... | R 18 |
| Barnes, Thomas N..... | Kirkville..... | Mahaska..... | R 8-8Ex-11 |
| Barnett, James H..... | Indianola..... | Warren..... | S 22-23 |
| Barnum, John..... | Emerson..... | Mills..... | R 21 |
| Barrett, James..... | Sioux City..... | Woodbury..... | R 27-28 |
| Barrett, Orsmond M..... | Sheldon..... | O'Brien..... | R 19 S 20-21-22-23 |
| Barrett, William..... | Le Mars..... | Plymouth..... | R 17 |
| Barringer, E. P..... | Ruthven..... | Palo Alto..... | R 28 |
| Barry, Justin..... | Walker..... | Linn..... | R 35-36 |

*Elected Speaker of the Thirty-sixth General Assembly.

MEMBERS OF THE GENERAL ASSEMBLY

51

MEMBERS OF THE GENERAL ASSEMBLY—CONTINUED.

| NAME | P. O. ADDRESS | HOME COUNTY | SESSIONS |
|----------------------------|-----------------------|--------------------|-----------------------|
| Bartle, Albert..... | Osage | Mitchell | R 35 |
| Bascom, John L..... | Milford | Dickinson..... | R 32-32Ex-33-34 |
| Bass, George L..... | McGregor | Clayton | R 9-9Ex |
| Bassett, George W..... | Fort Dodge | Webster | S 10-11 |
| Bates, Ellsworth N..... | | Linn | R 7 |
| Bauder, C. C..... | Primrose | Lee | R 7-12 |
| Baughman, William..... | Grisswold | Cass | R 19 |
| Bauman, Samuel H..... | Birmingham | Van Buren..... | R 32-32Ex-33-34-35-36 |
| †Baxter, Robinson..... | Garva | Ida | R 33 |
| Bayless, Frank D..... | Elkader | Clayton..... | S 20-21-22-23 |
| Baylies, Nicholas..... | Des Moines | Polk | R 10 |
| Beach, Alexander L..... | East Orange | Sioux | R 18 |
| Beach, Thomas C..... | Oskaloosa | Mahaska | R 15-24 |
| Beal, Cornelius..... | Boonesboro | Boone | R 7-8-8Ex |
| Beal, L. W..... | Cherokee | Cherokee..... | R 27 |
| Bealer, E. J. C..... | Cedar Rapids | Linn | R 29-30-31 |
| Beans, Wellington I..... | Oskaloosa | Mahaska | R 33-34 |
| Beardsley, Charles..... | Burlington | Des Moines..... | S 13-14 |
| Beatty, James W..... | Clarence | Cedar | R 13-14 |
| Beatty, John P..... | Newton | Jasper | R 14 |
| Becker, William..... | Elkader | Clayton..... | R 36 |
| Beckford, William..... | | Jefferson..... | R 5Ex |
| Beem, J. C..... | What Cheer | Keokuk | R 22-23-24 |
| Beebe, Nataniel w..... | Hampton | Franklin..... | R 33-34 |
| Beery, Enoch..... | Salem | Henry | R 32-32Ex-33 |
| Belfrage, John B..... | Sergeants Bluff | Woodbury..... | R 18 |
| Belknap, William W..... | Keokuk | Lee | R 7 |
| Bell, Andrew J..... | Council Bluffs | Pottawattamie..... | R 10 |
| Bell, David S..... | Hillsboro | Lee | R 13 |
| Bell, Thomas..... | Fairfield | Jefferson..... | S 26-26Ex-27 |
| Bell, William B..... | Washington | Washington..... | R 25-26-26Ex |
| Belt, A. Sidney..... | Cedar Rapids | Linn | R 11 |
| Bemis, George W..... | Independence | Nuchanan..... | R 8-8Ex S 14-15 |
| Bengston, C. J..... | Four Corners | Jefferson..... | R 28 |
| Bennett, A. T..... | Manning | Carroll..... | R 28 |
| Bennett, Grenville G..... | Washington | Washington..... | R 11 S 12-13 |
| Bennett, Martin B..... | Knoxville | Marion..... | R 7-8-8Ex |
| Bennett, Theophilus W..... | Lenox | Taylor..... | S 33-34 |
| Benson, Rufus S..... | Hampton | Franklin..... | R 19-20-21 |
| Bent, Curtis R..... | West Union | Fayette..... | R 12 |
| Benton, Robert E..... | Wapello | Louisa..... | R 16 |
| Benton, Thos. H., Jr..... | Dubuque | Dubuque..... | S 1-1Ex |
| Bereman, Alvah H..... | Mt. Pleasant | Henry..... | R 8-8Ex-10 |
| Bereman, Thomas A..... | Mt. Pleasant | Henry..... | R 11 |
| Bereshiem, John..... | Council Bluffs | Pottawattamie..... | R 13-14 |
| *Bergeson, Berges J..... | Graettinger..... | Palo Alto..... | R 32 |
| Bergh, Knut E..... | Decorah | Winneshiek..... | R 14 |
| Bernbrock, Henry O..... | Waterloo | Black Hawk..... | R 35 |
| Berry, W. H..... | Indianaola | Warren..... | S 26-26Ex-27 |
| Berryhill, James G..... | Des Moines | Polk | R 21-22 |
| Bestow, Samuel L..... | Chariton | Lucas..... | S 16-17 |
| Betts, Jeremiah C..... | | Cedar | R 2 |
| Bicknell, Anson D..... | Humboldt | Humboldt..... | R 18 |
| Bigelow, La Fayette..... | | Clayton..... | R 5-5Ex-6 |
| Bigger, Samuel H..... | Washington | Washington..... | R 13 |
| Bill, Edward M..... | Albia | Monroe..... | S 12-13 |
| Bills, E. B..... | Durant | Cedar | S 22-23 |
| Bills, John C..... | Davenport | Scott..... | S 19-20 |
| Bingham, Lewis L..... | Estherville | Emmet..... | R 35-36 |
| Birchard, Eugene..... | Pleasant Valley | Scott..... | R 15-16 |
| Bird, Butler..... | Patterson | Madison..... | R 19 |
| Bird, John W..... | Rockford | Cerro Gordo..... | R 26-26Ex-27 |
| Birge, Joseph..... | La Motte | Jackson..... | S 5-5Ex-6 |
| Bishop, Charles A..... | La Porte City | Black Hawk..... | R 19 |
| Bishop, H. C..... | Elkader | Clayton..... | S 28-29 |
| Bishop, L. H..... | Matlock | Sioux..... | S 24-25 |
| Bishop, T. O..... | Martelle | Jones..... | R 15 |
| Bissell, Orin B..... | Dexter | Dallas..... | R 15 |
| Bissell, Samuel A..... | | Cedar..... | S 1-1Ex |
| Bitterman, M. E..... | Nora Springs | Cerro Gordo..... | R 24-25 |
| Bixby, R. J..... | Edgewood | Delaware..... | R 30-31-32-32Ex |

†Seat contested by S. M. Corrie, and decided by House in favor of contestant.

*Removed from district before convening of Thirty-second Extra Session—Vacancy was not filled.

MEMBERS OF THE GENERAL ASSEMBLY

MEMBERS OF THE GENERAL ASSEMBLY—CONTINUED.

| NAME | P. O. ADDRESS | HOME COUNTY | SESSIONS |
|----------------------|--------------------|---------------|-------------------------|
| Black, Benjamin H. | Nichols | Muscatine | R 34-35 |
| Black, Charles W. | Malvern | Mills | R 28-29 |
| Blackford, John E. | Algona | Rossuth | R 8-8Ex-9-9Ex |
| Blackford, John W. | Hillsboro | Henry | R 35 |
| Blackman, Wm. W. | West Mitchell | Mitchell | R 14 S 17 |
| Blackmore, Albin C. | Northwood | Worth | R 32-32Ex-33 |
| Blackwell, Jacob Y. | Iowa City | Johnson | R 12 |
| Blain, William | Knoxville | Marion | R 19 |
| Blair, David E. | | Des Moines | R 1-1Ex |
| Blair, Gilbert M. | Blairsburg | Hamilton | R 18 |
| Blake, Fletcher A. | Sioux Rapids | Buena Vista | R 14 |
| Blake, F. J. | Fort Dodge | Webster | R 27-28 |
| Blakely, Isaac | West Grove | Davis | R 14 |
| Blakemore, W. D. | Bedford | Taylor | R 28-29 |
| Blanchard, L. C. | Oskaloosa | Mahaska | R 25 S 26-26Ex-27-28-29 |
| Bleakly, John L. | Ida Grove | Ida | S 30-31-32-32Ex |
| Bliedung, Alexander | Guttenburg | Clayton | R 17 |
| Bliss, John A. | Diagonal | Ringgold | R 35 |
| Bliss, Lewis O. | Iowa Falls | Hardin | R 14 |
| Bloom, Moses | Iowa City | Johnson | R 17-18 S 20-21 |
| Blume, Theodore C. | Denison | Crawford | R 27-28 |
| Blythe, James E. | Mason City | Cerro Gordo | R 22-23 |
| Boardman, H. C. | Nevada | Story | R 25 |
| Boardman, Norman | Lyons | Clinton | S 9-9Ex-10 |
| Boe, Lars W. | Forest City | Winnebago | R 33 S 35-36 |
| Boettger, Henry H. | Davenport | Scott | R 33-34-35 |
| Boggs, George C. | Russell | Lucas | R 20-21 |
| Boise, Joseph S. | Villisca | Montgomery | R 24 |
| Boland, Edward | Williamsburg | Iowa | R 30-31 |
| Boling, Sanford M. | Fairfield | Jefferson | S 18-19 |
| Bolter, Lemuel R. | Logan | Harrison | R 11-15-16-19-20 |
| | | | S 21-22-23-24-27-28 |
| Bolton, Abraham | Homestead | Iowa | R 12 |
| Bolton, James H. | Sioux City | Woodbury | R 17 |
| Bonewitz, Peter G. | Langworthy | Jones | R 13-14 |
| Bonham, Smiley H. | Iowa City | Johnson | R 1-1Ex-2 |
| Bonham, Smiley H. | Osceola | Clarke | R 15 |
| Bonson, Richard | Dubuque | Dubuque | R 4-5-5Ex |
| Bonson, Robert | Dubuque | Dubuque | S 26-26Ex |
| Bonwell, John C. | Ross | Audubon | R 32-32Ex-33 |
| Boomer, Albert | Delhi | Delaware | R 11 S 14-15 |
| Boomgaarden, H. S. | Rock Rapids | Lyon | R 33 |
| Booth, Caleb H. | Dubuque | Dubuque | R 14 |
| Bosworth, Charles C. | *Eugene | Ringgold | R 18-19 |
| Bottorf, Morrison F. | | | R 6 |
| Bourne, James D. | Clinton | Clinton | R 2 |
| Bowdish, Irving P. | Waubeeek | Linn | R 17-19 |
| Bowdoin, Elbridge G. | Rockford | Floyd | R 8-8Ex-9-9Ex |
| Bowen, Banner G. | Pella | Marion | R 12 |
| Bowen, D. H. | Waukon | Allamakee | R 26-26Ex-27-28 |
| Bowen, Jesse | Iowa City | Johnson | S 8-8Ex-9-9Ex |
| Bowen, Thomas M. | | Wayne | R 6 |
| Bowie, G. W. | Burlington | Des Moines | R 1 |
| Bowman, James W. | Marion | Linn | R 33-34 |
| Boyd, J. R. | Defiance | Shelby | R 27 |
| Boyles, Samuel | | Lee | R 5 |
| Boysen, Asmus | Gray | Audubon | R 28-29 |
| Bracewell, Hartley | Clio | Wayne | R 8-8Ex-9-9Ex |
| Bradley, Edmund J. | Eldon | Wapello | R 35 |
| Bradley, J. R. | Seymour | Wayne | R 21 |
| Bradley, Philip B. | Andrew | Jackson | S 1-1Ex-2 R 7 |
| Bradley, Philip P. | Andrew | Jackson | R 17 |
| Brady, E. M. | Sanborn | O'Brien | R 26-26Ex |
| Brady, Henry | Perry | Dallas | R 34-35-36 |
| Brammer, George E. | Des Moines | Polk | R 36 |
| Brandes, Henry C. | Hancock | Pottawattamie | R 32-32Ex-33 |
| Brandt, Isaac | Des Moines | Polk | R 15 |
| †Brant, David | Cedar Rapids | Linn | R 26-26Ex |
| Brayton, John M. | Delhi | Delaware | S 10-11 |
| Breckenridge, Samuel | English Set'l'm't. | Marion | R 15 |

†Jeddo City in Eleventh General Assembly and Woodbine in Fifteenth General Assembly.

*Tingley in Nineteenth General Assembly.

†Elected to fill vacancy in Twenty-sixth General Assembly occasioned by death of F. McClelland.

MEMBERS OF THE GENERAL ASSEMBLY—CONTINUED.

| NAME | P. O. ADDRESS | HOME COUNTY | SESSIONS |
|-------------------------|---------------|---------------|-----------------------|
| Bremner, William..... | Marshalltown | Marshall | R 8-8Ex |
| Bridges, C. G..... | Decatur City | Decatur | S 10-11 |
| Bridges, James..... | Indianapolis | Mathaska | R 18-19 |
| Briggs, Riley W..... | Carson | Pottawattamie | R 23-24 |
| Brigham, David T..... | Keokuk | Lee | S 5Ex-6-7 |
| Brighton, Henry H..... | Fairfield | Jefferson | R 26-26Ex-27 S 28-29 |
| Brinton, M. H..... | Ellsworth | Hamilton | R 25-26-26Ex |
| Britt, T. M..... | Hillsdale | Mills | R 24-25 |
| Brockway, Edwin F..... | Ainsworth | Washington | R 15 |
| Brockway, James M..... | Letts | Louisa | R 34-35 |
| Bromley, Owen..... | Salina | Jefferson | R 10 |
| Bronson, Charles E..... | Manchester | Delaware | S 17 |
| Bronson, Clayton E..... | Waterloo | Black Hawk | R 36 |
| Brooks, A. L..... | Audubon | Audubon | R 24 |
| Brooks, John T..... | Hedrick | Keokuk | S 29-30-31 |
| Brooks, Marion..... | Woodward | Boone | R 24-25 |
| Brooks, William M..... | Tabor | Fremont | R 16 |
| Brothers, Samuel T..... | Malvern | Mills | R 20 |
| Brower, N. V..... | Garner | Hancock | S 22-23-24-25 |
| Brown, Aaron..... | Fayette | Fayette | S 6-7 R 12-13 |
| Brown, Alfred F..... | Cedar Falls | Black Hawk | S 8-8Ex-9-9Ex |
| Brown, Alexander..... | Keosauqua | Van Buren | S 19 |
| Brown, Benjamin F..... | Washington | Washington | R 15 |
| Brown, Cassius M..... | Sigourney | Keokuk | S 19-20 |
| Brown, Charles E..... | Lime Springs | Howard | R 17 |
| Brown, Henry C..... | Union Ridge | Butler | R 19-20 |
| Brown, James H..... | New Oregon | Winneshiek | R 10-11 |
| Brown, James H..... | Cresco | Howard | R 12 |
| Brown, Joel..... | Birmingham | Van Buren | R 11-12-13 |
| Brown, John D..... | Leon | Decatur | S 33-34 |
| Brown, John G..... | Marshalltown | Marshall | R 20-21 |
| Brown, John L..... | Rose Hill | Mathaska | R 35 |
| Brown, Joseph A..... | Clinton | Clinton | R 5-5Ex |
| Brown, Luther..... | Postville | Allamakee | R 16 |
| Brown, N. T..... | Fredonia | Louisa | R 11 |
| Brown, Robert..... | | Jefferson | S 1 |
| Brown, Thomas H..... | Garden Grove | Decatur | R 11 |
| Brown, Walter B..... | Spirit Lake | Dickinson | R 18 |
| Brown, William..... | Tingley | Ringgold | R 22-23 |
| Brown, William C..... | Clarion | Wright | R 34 |
| Brown, William R..... | Viola | Linn | R 18 |
| Brown, Ziba..... | Osceola | Clarke | S 10 |
| Browne, Gibson..... | Keokuk | Lee | R 12 |
| Browne, Jesse B..... | Fort Madison | Lee | R 1-1Ex |
| Browne, Joseph M..... | St. Charles | Madison | R 11 |
| Browning, Milton D..... | Burlington | Des Moines | S 1-1Ex-2-4-5-5Ex |
| Bruce, Bryson..... | Garden Grove | Decatur | R 24 |
| Bruce, James..... | Kossuth | Des Moines | R 10 |
| Bruce, James E..... | Atlantic | Cass | S 29-30-31-32-32Ex-33 |
| Bruce, John E..... | Rockford | Floyd | R 34-35 |
| Bruce J. J..... | Rolfe | Pocahontas | R 21 |
| Bruce, Robert..... | Rolfe | Pocahontas | R 36 |
| Brunson, Harvey S..... | Fayette | Fayette | S 10 |
| Brush, Jesse P..... | Osage | Mitchell | R 16 |
| Bryan, P. Gad..... | Indianola | Warren | R 4-5-5Ex |
| †Bryan, Theophilus..... | | Guthrie | S 5 |
| Bryant, A. S..... | | Pottawattamie | R 4 |
| Bryson, James..... | | Allamakee | R 6 |
| Buchanan, A. W..... | Ottumwa | Wapello | R 28-29-30 |
| Buechel, Valentine..... | | Lee | S 8-8Ex |
| Buck, William G..... | Fort Madison | Lee | R 11 |
| Buckham, T. L..... | Sidney | Fremont | R 10 |
| Buckingham, F. N..... | Alta | Buena Vista | R 30-31 |
| Buell, W. W..... | Lyons | Clinton | R 22 |
| Bulis, H. C..... | Decorah | Winneshiek | S 11-12-13 |
| Bull, C. E..... | Milton | Van Buren | R 27 |
| Bullock, Charles..... | Denison | Crawford | R 20 |
| Bundy, Caleb..... | Prairie City | Jasper | R 13 |
| Bunker, David..... | Washington | Washington | R 3-4 |
| Burdick, Martin V..... | Decorah | Winneshiek | S 9-9Ex-10 |
| Burdick, T. W..... | Decorah | Winneshiek | S 21 |
| Burgess, Henry C..... | Cresco | Howard | S 32-32-Ex-33 |

*Dumont in Twentieth General Assembly.

†Seat in Fifth General Assembly contested by James Jordan and decided by the Senate in favor of contestant.

MEMBERS OF THE GENERAL ASSEMBLY

MEMBERS OF THE GENERAL ASSEMBLY—CONTINUED.

| NAME | P. O. ADDRESS | HOME COUNTY | SESSIONS |
|----------------------|----------------|---------------|----------------------|
| Burgess, J. R. | Ottumwa | Wapello | R 21-22 |
| Burke, John E. | Waverly | Bremer | R 10 S 14 |
| Burnet, Staats G. | Blairstown | Benton | R 15 |
| Burnett, R. M. | Muscatine | Muscatine | R 11-12 |
| Burnquist, S. | Dayton | Webster | R 25 |
| Burris, N. W. | Burris City | Louisa | R 6 |
| Burroughs, Mark | | Henry | R 2 |
| Burrows, Barclay | Osceola | Clarke | R 12 |
| Burt, Myron L. | Bedford | Taylor | R 33-35 |
| Burton, Joseph | Makee | Attamakee | R 9-9Ex |
| Bush, Henry H. | Garner | Hancock | R 16 |
| Bussey, Cyrus | Bloomfield | Davis | S 8-8Ex |
| Butler, Jacob | Muscatine | Muscatine | R 10 |
| Butler, M. S. | Cherokee | Cherokee | R 21 |
| Butler, William | Clarinda | Page | R 13-14-20-21 |
| Butterfield, Geo. W. | Nashua | Chickasaw | R 13 |
| Buxton, William, Jr. | Indianola | Warren | R 35-36 |
| Bybee, Lyman L. | Knoxville | Marion | R 34 |
| Byerly, William M. | Anamosa | Jones | R 33-34 |
| Byers, Harvey L. | Lucas | Lucas | R 22-23 S 26-26Ex-27 |
| Byers, H. W. | Harlan | Shelby | R 25-26-26Ex-28 |
| Byington, O. A. | Iowa City | Johnson | R 26-26Ex |
| Cadwell, Phineas | Magnolia | Harrison | R 14 |
| Calderwood, M. H. | Eldridge | Scott | R 29-30-31 |
| Caldwell, Andrew B. | Clay Grove | Lee | R 18 |
| Caldwell, Henry Clay | Keosauqua | Van Buren | R 8-8Ex |
| Caldwell, Samuel T. | Eddyville | Wapello | R 12-14 |
| Caldwell, Timothy J. | Adel | Dallas | R 19 S 20-21-22-23 |
| Calfee, William M. | Ottawa | Clarke | R 9-9Ex |
| Calkins, George C. | Mt. Etna | Adams | R 32-32Ex-33 |
| Calkins, Martin H. | Wyoming | Jones | R 19-20 |
| Calvin, John | Newtonville | Buchanan | R 16-17-22 |
| Campbell, Charles B. | Raymond | Black Hawk | R 15 |
| Campbell, Daniel | Blencoe | Monona | R 20-24 |
| Campbell, E., Jr. | Fairfield | Jefferson | R 14 |
| Campbell, Ed H. | Battle Creek | Ida | R 34 |
| Campbell, Frank T. | Newton | Jasper | S 13-14-15-16 |
| Campbell, H. | Martinsburg | Keokuk | R 8-8Ex |
| Campbell, J. N. H. | Peoria | Mahaska | R 10 |
| Campbell, John W. | Ft. Dodge | Webster | R 34 |
| Campbell, Milton K. | Harlan | Shelby | R 16 |
| Campbell, R. C. | Hamburg | Fremont | R 29 |
| Campbell, Thomas F. | Mt. Pleasant | Henry | R 28 |
| Campbell, William | | Wapello | R 7 |
| Campbell, William H. | Panora | Guthrie | R 13 |
| Canfield, Henry | Ottumwa | Wapello | R 20 |
| Cannon, Charles C. | Paullina | O'Brien | R 35 |
| Carbee, John P. | Springville | Linn | R 10-11 |
| Cardell, L. E. | Malcom | Poweshiek | R 14 |
| Cardell, Wilbur F. | Advance | Guthrie | R 15 |
| Carden, William | Winfield | Henry | R 29-30-31 |
| Carney, J. L. | Marshalltown | Marshall | S 26-26Ex-27 |
| Carpenter, C. A. | Columbus Jct. | Louisa | S 25-26-26Ex |
| Carpenter, Cyrus C. | Ft. Dodge | Webster | R 7-20 |
| Carpenter, F. E. | Livermore | Humboldt | R 24 |
| Carpenter, T. B. | Cedar Falls | Black Hawk | R 13 |
| Carr, George H. | Des Moines | Polk | R 27-28 |
| Carr, Henry C. | Tipton | Cedar | S 16-17 |
| Carr, John W. | Milton | Van Buren | S 20-21 |
| Carroll, Beryl F. | Bloomfield | Davis | S 26-26Ex27 |
| Carson, George | Council Bluffs | Pottawattamie | R 17-18 S 20-21 |
| Carson, George F. | Floris | Davis | R 35 |
| Carstensen, Theo. | Clinton | Clinton | R 30-31 |
| Carter, Charles W. | Rock Valley | Sioux | R 28-29 |
| Carter, Henry B. | | Clayton | S 6-7 |
| Carter, J. H. | Redfield | Dallas | R 24-25 |
| Carver, John H. | Kirkville | Wapello | R 13-14 |
| Cary, F. H. | Bloomfield | Davis | R 10 |
| Casady, Jefferson P. | Council Bluffs | Pottawattamie | S 12-13 |
| Casady, Phineas M. | Ft. Des Moines | Polk | S 2-3 |
| Casady, Samuel H. | | | R 7 |
| Case, Louis | Waverly | Bremer | R 15-16 |
| Casey, J. A. | | Lee | R 7 |
| Casey, Joseph M. | Ft. Madison | Lee | R 18 S 21 |
| Cassady, Edward M. | Whiting | Monona | R 32-32Ex-33 |

MEMBERS OF THE GENERAL ASSEMBLY—CONTINUED.

| NAME | P. O. ADDRESS | HOME COUNTY | SESSIONS |
|-----------------------|-------------------|---------------|----------------------|
| Cassady, J. J. | | Van Buren | R 7 |
| Cassatt, Edward R. | Pella | Marion | S 20-21-22-23 |
| Cassel, Andrew F. | *Lockridge | Jefferson | R 29-30-31 |
| Cassiday, A. M. | | Mahaska | R 7 |
| Castle, G. N. | Danbury | Woodbury | R 24 |
| Castor, Samuel L. | New Sharon | Mahaska | R 9-9Ex |
| Caswell, Grout G. | Denison | Crawford | S 36 |
| Cathcart, John M. | Attica | Marion | S 13 |
| Cattell, Jonathan W. | Springdale | Cedar | S 6-7 |
| Cattell, Jonathan W. | Des Moines | Polk | S 11-12 |
| Caulk, Robert | | Henry | R 4 |
| Cavanaugh, J. | | Johnson | R 7 |
| Chamberlain, Wm. H. | Independence | Buchanan | R 20-21-23-24 |
| Chambers, John C. | †West Branch | Cedar | S 14-15-20-21 |
| Chantry, A. J. | Malvern | Mills | R 22-23 S 24-25 |
| Chantry, A. J. | Waterman | Wright | R 22 |
| Chantry, Allen J. | Coburg | Page | R 15 |
| Chapin, James | Vinton | Benton | S 12-13 |
| Chapin, Oliver B. | Union | Hardin | R 15 |
| Chapman, Horace R. | Bennett | Cedar | S 33-34 |
| Chapman, Joseph | Colesburg | Delaware | R 16-17 |
| Chapman, U. S. Grant | Bagley | Guthrie | R 35 |
| Chapman, William B. | Correctionville | Woodbury | R 25-26-26Ex |
| Chase, Daniel C. | Webster City | Hamilton | R 23-24 S 34-35-36 |
| Chase, Daniel D. | Webster City | Hamilton | S 17-18 |
| Chase, D. W. | Yankee Settlement | Clayton | R 9-9Ex |
| Chase, William S. | West Liberty | Cedar | R 12 |
| Chassell, Edward D. | LeMars | Plymouth | R 25-30-31 |
| Cheney, A. H. | Spencer | Clay | R 29-30-31 |
| Chesebro, S. T. | West Liberty | Muscatine | S 21-22 |
| Cheshire, Thomas A. | Des Moines | Polk | S 25-26-26Ex-27-28 |
| Christianson, Geo. P. | Randall | Hamilton | R 29-30-31 |
| Christie, John, Jr. | Garner | Hancock | R 27 |
| Christoph, John | Dyersville | Dubuque | R 10-13 |
| Christy, Thomas | Bonaparte | Van Buren | R 16 |
| Chubb, Charles C. | Algona | Kossuth | S 20-21 |
| Claggett, Thomas W. | Keokuk | Lee | R 8-8Ex |
| Clark, Charles H. | Albia | Monroe | R 35-36 |
| Clark, David M. | New York | Wayne | S 18-19 |
| Clark, Elbert W. | Grinnell | Poweshiek | R 31 S 32-32Ex-33 |
| Clark, Elisha F. | | Jackson | S 4-5-5Ex |
| Clark, Ezekiel | Iowa City | Johnson | S 10-11-16-17 |
| Clark, Frank G. | Belle Plaine | Benton | R 14 |
| Clark, George F. | Bridgewater | Adair | R 24 |
| Clark, George H. | Donahue | Scott | R 21 |
| Clark, Greene T. | Pella | Marion | R 5-5Ex-6-15-16 |
| Clark, James M. | Prescott | Adams | R 26-26Ex-27 |
| Clark, John | | Johnson | R 7 |
| Clark, John | | Monroe | R 10 |
| Clark, Justus | Pleasant Grove | Des Moines | R 4-7-8-8Ex |
| Clark, Leander | **Buckingham | Tama | R 9-9Ex-11 |
| Clark, Lincoln | Dubuque | Dubuque | R 7 |
| Clark, Matthew | Fairfield | Jefferson | R 8-8Ex |
| Clark, Rush | Iowa City | Johnson | R 8-8Ex-9-9Ex-16 |
| Clark, R. G. | Webster City | Hamilton | R 27-28 |
| Clark, Talton E. | Clarinda | Page | S 19-20-21-22 |
| Clarke, Andrew D. | Algona | Kossuth | R 22 |
| Clarke, George W. | Adel | Dallas | R 28-29-30-31 |
| Clarke, James F. | Fairfield | Jefferson | R 32-32Ex |
| Clarke, John C. | Lytle City | Iowa | R 14-15 |
| Clarke, Willis G. | Sioux City | Woodbury | R 23 |
| Clarkson, Coker F. | Grundy Center | Grundy | S 10-11 |
| Clarkson, John T. | Albia | Monroe | S 33-34-35-36 |
| Clary, Tim C. | New Hampton | Chickasaw | R 30-31-32-32Ex |
| Classen, J. B. | †Green Mountain | Marshall | R 26-26Ex-27 S 28-29 |
| Clausen, Claus I. | Davenport | Scott | R 6 |
| Claussen, Hans R. | Davenport | Scott | S 13-14 |
| Clayton Benjamin F. | Macedonia | Pottawattamie | R 17-18-20 |
| Cleaver, H. T. | | | S 5-5Ex-6 |
| Cleaves, John | Columbus City | Louisa | R 4-9-9Ex |
| Cleveland, B. A. | Harper | Keokuk | R 16 |

*Four Corners in the Twenty-ninth and Thirtieth General Assemblies.

†Springdale in Fourteenth and Fifteenth General Assemblies.

**Toledo in Eleventh General Assembly.

†Marshalltown in the Twenty-sixth and Twenty-sixth Extra General Assemblies.

MEMBERS OF THE GENERAL ASSEMBLY—CONTINUED.

| NAME | P. O. ADDRESS | HOME COUNTY | SESSIONS |
|-----------------------|----------------|---------------|-------------------|
| Cleveland, W. F. | Harlan | Shelby | S 23-24 |
| Clifton, Josiah | | Lee | R 1-1Ex |
| Close, Cicero | Cedar Valley | Black Hawk | R 10-11-14 |
| Cloud, David C. | Muscatine | Muscatine | R 6 |
| Cloud, Willard B. | Columbia | Marion | R 20 |
| Clune, William H. | | Des Moines | R 7 |
| Clyde, J. F. | Osage | Mitchell | S 23 |
| Coakley, Joshua W. | Creston | Union | R 36 |
| Coast, William O. | Iowa City | Johnson | R 36 |
| Cobb, William | Bedford | Taylor | R 30-31 |
| Cobbey, Joseph E. | Vinton | Cherokee | R 18 |
| Coburn, George F. | Fielding | Cherokee | R 28-29-30-31 |
| Cochran, William J. | | Lee | R 1-1Ex |
| Cochran, William J. | Lacona | Warren | R 18 |
| Cochrane, William H. | Corning | Adams | R 36 |
| Cock, Robert | | Wapello | R 4 |
| Coffin, N. E. | Des Moines | Polk | R 24 |
| Coffin, Samuel | | Mahaska | R 4-5-5Ex |
| Coile, John | Tingley | Ringgold | R 20-21 |
| Colclo, C. C. | Carroll | Carroll | R 29-30-31 |
| Cold, J. F. G. | Berlin | Tama | R 28 |
| Cole, Adelbert J. | Britt | Hancock | R 35 |
| Coleman, John | Clinton | Clinton | R 21 |
| Collin, Edwin | Northwood | Worth | R 34 |
| Collins, Andrew | | Jefferson | R 2 |
| Collins, L. G. | | Clayton | R 7 |
| Colton, William A. | Columbus Jct. | Louisa | R 18 |
| Colvin, Levi | Molingona | Boone | R 16 |
| Comfort, S. J. | Denison | Crawford | R 11 |
| Comstock, A. B. | | Wapello | R 1-1Ex |
| Conaway, A. B. | Chariton | Lucas | R 11 |
| Conaway, A. B. | New Sharon | Mahaska | S 24-25 |
| Conaway, John | Brooklyn | Poweshiek | S 15-16 |
| Cone, Nelson | Eddyville | Mahaska | R 15 |
| Cones, W. W. | Davenport | Scott | S 12 |
| Conkey, John P. | | Linn | R 5-5Ex |
| Conlee, Reuben | | Lee | R 1 |
| Conley, P. W. | Elkport | Clayton | R 27-28 |
| Conn, Stanley | Parkersburg | Butler | R 30-31-32-32Ex |
| Connell, John | Toledo | Tama | R 5-5Ex |
| Connely, David B. | Round Grove | Scott | R 15 |
| Conner, Abijah | Washington | Washington | R 13 |
| Conner, Reuben F. | Clarinda | Page | R 8-8Ex |
| Converse, Alonzo | New Hartford | Butler | R 9-9Ex S 14-15 |
| Converse, Samuel A. | Cresco | Howard | R 20-21 S 22 |
| Cook, Cyrus J. | Lawn Hill | Hardin | R 19 |
| Cook, John P. | Tipton | Cedar | S 2-3 |
| Cook, Lyman | Burlington | Des Moines | S 6-7 |
| Cook, R. E. | Red Oak | Montgomery | R 26-26Ex-27 |
| Coolbaugh, William F. | Burlington | Des Moines | S 5-5Ex-6-7-8-8Ex |
| Cooley, Dennis N. | Dubuque | Dubuque | S 15-16 |
| Cooley, E. E. | Decorah | Winnebago | R 7 |
| Coomes, Oll. | Wlot | Cass | R 17-18 |
| Coonley, C. T. | Bristow | Butler | R 24-25 |
| Coop, William G. | Fairfield | Jefferson | S 4-5-5Ex |
| Cooper, Filson | Villisca | Montgomery | R 25 |
| Cooper, John | Hamburg | Fremont | R 15 |
| Cooper, J. K. | Council Bluffs | Pottawattamie | R 25 |
| Cooper, William R. | Newton | Jasper | R 33 |
| Copeland, W. H. | | Jefferson | R 6 |
| Corey, Silas | Ft. Dodge | Webster | R 15 |
| ††Cornell, A. B. | | Johnson | R 13 |
| Cornwall, W. W. | Spencer | Clay | R 25-26-26Ex |
| Corrie, S. M. | Ida Grove | Ida | R 32-32Ex-33 |
| Corse, John L. | Burlington | Des Moines | R 2-5-5Ex |
| Cort, Daniel | Zwingle | Dubuque | R 6-10 |
| Cosson, George | Audubon | Audubon | S 33 |
| Cottle, W. W. | Glasgow | Jefferson | R 8-8Ex |
| Cotton, Aylett R. | Lyons | Clinton | R 12-13 |
| Cotton, Wickliffe A. | DeWitt | Clinton | S 19-20 |
| Cottrell, J. C. | Kingsley | Plymouth | R 28-32-32Ex |
| Couch, George W. | Waterloo | Black Hawk | S 13 |
| Courtright, O. B. | Waterloo | Black Hawk | S 29-30-31 |

†Marcus in the Thirtieth and Thirty-first General Assemblies.

††Seat contested and decided by House of Representatives in favor of David Stewart.

MEMBERS OF THE GENERAL ASSEMBLY—CONTINUED.

| NAME | P. O. ADDRESS | HOME COUNTY | SESSIONS |
|---------------------------|---------------|------------------|-----------------------|
| Cousins, John A..... | New Hartford | Butler..... | R 33-34 |
| Cousins, Robert G..... | Tipton | Cedar..... | R 21 |
| Cowing, A. M..... | Montezuma | Poweshiek..... | R 8 |
| Cowles, Gardner..... | Algona | Kossuth..... | R 28-29 |
| Cowles, La Monte..... | Burlington | Des Moines..... | S 34-35 |
| Cowles, Salmon..... | | Lee..... | S 4 |
| Cowman, W. P..... | Monroe | Jasper..... | R 15 |
| Coyle, D. F..... | Humboldt | Humboldt..... | R 23 |
| Craig, George M..... | Allison | Butler..... | S 25-26-26Ex-27-28-29 |
| Craig, John E..... | Keokuk | Lee..... | R 21-22 |
| Craig, Seth..... | Keosauqua | Van Buren..... | R 12 |
| Craig, Walter F..... | Winterset | Madison..... | R 35 |
| Cramer, Joseph..... | Clarinda | Page..... | R 12 |
| Crary, Oliver W..... | National | Clayton..... | S 14-15 |
| Craven, James E..... | Kellogg | Jasper..... | R 36 |
| Craver, Charles F..... | Grinnell | Poweshiek..... | R 16 |
| Crawford, A. K..... | Quincy | Adams..... | R 11 |
| Crawford, James H..... | Corydon | Wayne..... | R 14 |
| Crawford, Jennings..... | Wapsie | Linn..... | R 8-8Ex |
| Crawford, Joseph A..... | Davenport | Scott..... | R 16 |
| Crawford, J. S..... | Atlantic | Cass..... | R 24 |
| Crawford, Phineas W..... | Dubuque | Dubuque..... | R 29-30-31 |
| Crawford, Theophilus..... | Peosta | Dubuque..... | S 1-1Ex-2 R 3-7-13-16 |
| Creamer, Samuel K..... | | Wapello..... | R 6-5Ex |
| Creel, Robert P..... | | Lee..... | R 6-5Ex |
| Crew, Micajaw L..... | Salem | Henry..... | R 19 |
| Criss, Eugene..... | Sac City | Sac..... | R 12 |
| Crist, Le Merton E..... | Osceola | Clarke..... | R 34 S 35-36 |
| Crontaugh, C. C..... | Marengo | Iowa..... | R 35 |
| Crockham, J. A. L..... | Oskaloosa | Mahaska..... | S 10-11 |
| Crooks, A. D..... | Greenfield | Adair..... | R 22 |
| Crooks, George W..... | Boone | Boone..... | R 17 |
| Croze, Charles F..... | Shenandoah | Page..... | R 30-31 |
| †Crossley, James J..... | †Winterset | Madison..... | S 28-29-30-31-32 |
| Crothwaite, Geo. D..... | | | S 4 |
| Crouse, Clinton S..... | Prescott | Adams..... | R 28-29 |
| Crow, Edward L..... | Mapleton | Monona..... | S 34-35 |
| Crow, William G..... | Eldon | Wapello..... | R 25-26-26Ex |
| Crozier, George W..... | Knoxville | Marion..... | R 33-35-36 |
| Cruickshank, J. P..... | Ft. Madison | Lee..... | R 28-29 |
| Crummer, John A..... | Pocahontas | Pocahontas..... | R 33 |
| Culbertson, J. C..... | | Johnson..... | R 8Ex |
| Culbertson, Wm. B..... | Burlington | Des Moines..... | R 20-21 |
| Culbertson, W. L..... | Carroll | Carroll..... | R 21 |
| Cummings, B. F..... | Marshalltown | Marshall..... | R 29-30-31 |
| Cummins, Albert B..... | Des Moines | Polk..... | R 22 |
| Cunningham, E. H..... | Newell | Buena Vista..... | R 33-34-35 |
| Cunningham, W. W..... | Dahlongea | Wapello..... | R 24 |
| Curtis, Frank..... | Nevada | Story..... | R 17 |
| Curtis, G. M..... | Clinton | Clinton..... | R 22 |
| Curtis, Henry C..... | LeMars | Plymouth..... | R 20 |
| Curtis, Israel C..... | Pella | Marion..... | R 7-8-8Ex |
| Curtis, Warner H..... | Waterloo | Black Hawk..... | R 9-9Ex |
| Custer, Aaron..... | Monroe | Jasper..... | R 21-22 |
| Cutler, Ezekiel..... | Anamosa | Jones..... | S 10 |
| Cutler, Lewis H..... | Belmond | Wright..... | R 9-9Ex |
| Cutting, Charles D..... | Riceville | Howard..... | R 23 |
| Cutts, M. E..... | Oskaloosa | Mahaska..... | R 8Ex-13 |
| Cutts, M. E..... | Montezuma | Poweshiek..... | S 10-11 |
| Dabney, Albert R..... | Winterset | Madison..... | R 20-21 |
| Dabney, Isaac T..... | Bloomfield | Davis..... | R 33-34 |
| Dague, Robert A..... | Osceola | Clarke..... | S 14-15 |
| Dalby, James T..... | Orient | Adair..... | R 33 |
| Dale, Samuel..... | Bedford | Taylor..... | S 6-7 |
| Damon, William..... | | Lee..... | R 5 |
| Dana, John L..... | Nevada | Story..... | R 7 |
| Danforth, Loriston F..... | Lake City | Calhoun..... | R 19 |
| Danforth, Warren..... | Cresco | Winneshiek..... | R 14-15-16 |
| Daniels, Warren T..... | Moulton | Appanoose..... | R 34-35 |
| Darby, John E..... | Winterset | Madison..... | R 10 |
| Darland, Benjamin..... | Marble Rock | Floyd..... | R 15 |
| Darling, Washington..... | White Cloud | Mills..... | R 8-8Ex |
| Darnall, G. D..... | West Union | Fayette..... | R 22 |

*Tivoli, in First, First Extra, Second and Third General Assemblies.

†Patterson, in Twenty-eighth General Assembly.

‡Resigned June 18, 1908; vacancy was not filled.

MEMBERS OF THE GENERAL ASSEMBLY

MEMBERS OF THE GENERAL ASSEMBLY—CONTINUED.

| NAME | P. O. ADDRESS | HOME COUNTY | SESSIONS |
|----------------------|------------------|---------------|-----------------------------|
| Darrah, John H. | Chariton | Lucas | R 31-32-32Ex-33 S 25-36 |
| Darrah, John H. | Hampton | Franklin | R 36 |
| Darwin, Charles Ben. | Burlington | Des Moines | R 11 |
| Dashiell, Henry L. | Albia | Monroe | R 11 S 16-17 |
| Dashiell, Mark A. | Indianola | Warren | S 14-15-18-19 R 12-30-31 |
| Daughterty, A. W. | Dubuque | Dubuque | R 19 |
| Davenport, D. | Creston | Union | R 29 |
| Davidson, Charles L. | Pattersonville | Sioux | R 19 |
| Davidson, D. B. | Madrid | Boone | S 22-23 |
| Davidson, Freeman C. | Emmetsburg | Palo Alto | R 33 |
| Davidson, George. | | Des Moines | R 2 |
| Davie, William A. | Dunlap | Crawford | R 22-23-30-31 |
| Davis, C. M. | Newton | Jasper | R 8-8Ex |
| Davis, Edwin W. | Avoca | Pottawattamie | R 20 |
| Davis, Frank M. | Quincy | Adams | R 14 |
| Davis, George M. | Lyons | Clinton | S 7-8-8Ex |
| Davis, George T. | Iowa City | Johnson | R 8 |
| Davis, James | Ottumwa | Wapello | S 1-1Ex |
| Davis, Methuselah C. | Davenport | Scott | R 12 |
| Davis, M. J. | Lewis | Cass | R 25-26-26Ex |
| Davis, W. B. | Afton | Union | R 7-10 |
| Davis, William P. | Des Moines | Polk | R 6 S 7-8-8Ex |
| Davis, W. T. | Hamburg | Fremont | R 27-28 |
| Davison, A. H. | Rock Rapids | Lyon | R 25 |
| Davissou, David D. | Winterset | Madison | R 14 |
| Dawson, Wilfred P. | Aurelia | Cherokee | R 33-34-35 |
| Day, Elmus. | Sweetland Center | Muscatine | R 14 |
| Day, Harwood G. | Estherville | Emmet | R 13 |
| Day, H. H. | Tallahoma | Lucas | R 10 |
| Day, Irad C. | | | R 1-1Ex |
| Dayton, Henry | Waukon | Allamakee | R 14-15 |
| Dayton, John F. | Waukon | Allamakee | R 22-23-24 |
| Deal, John K. | Carroll | Carroll | S 21-22 |
| Dean, Ephraim J. | Plainfield | Bremer | R 18 |
| DeArmand, John A. | Davenport | Scott | S 32-32Ex-33 |
| DeCow, John | Ossian | Winneshiek | R 15 |
| Defore, W. L. | Mineral Ridge | Boone | R 15 |
| DeForest, G. E. | Iowa City | Johnson | R 11 |
| DeGroat, Emory | Van Buren | Jackson | R 13 |
| DeLano, L. L. | Atlantic | Cass | R 30 |
| DeMar, John C. | Belknap | Davis | R 31-32-32Ex |
| Dempster, John E. | Donahue | Scott | R 27 |
| Denison, J. W. | Denison | Crawford | R 8-8Ex |
| Denlinger, Christian | Rockdale | Dubuque | R 9-9Ex |
| Densmore, Norman | Rockwell | Cerro Gordo | R 20-21 |
| Dent, William H. | LeMars | Plymouth | R 21-23 S 24-25 |
| Derr, George | Creston | Union | R 20 |
| Derrrough, John H. | Indianola | Warren | R 33 |
| Deweese, Joel W. | Prairie City | Jasper | R 16-17 |
| Dewell, Hiram | Clarence | Cedar | R 32-32Ex-33 |
| Dewey, Henry K. | Guthrie Center | Guthrie | R 33-34 |
| Dewey, Horace | | Lee | R 5 |
| Dewey, Lauren | | Henry | R 7 |
| Dewey, William | Sidney | Fremont | R 5-5Ex |
| De Witt, Charles E. | Elliott | Montgomery | R 33 |
| DeWolf, M. E. | Laurens | Pocahontas | R 27 |
| DeWolf, Sherman W. | Reinbeck | Grundy | S 32-32Ex-33-34-35 |
| Dews, James M. | | | R 7 |
| Dibble, Chauncey G. | Farmington | Van Buren | R 3 |
| Dickens, George W. | *Competine | Wapello | R 19-27 |
| Dickerson, David | Hardin | Allamakee | R 13 |
| Diedrich, G. | Avoca | Pottawattamie | R 25 |
| Dietz, Philip | Walcott | Scott | R 21-22 |
| Dillon, Lyman | | Dubuque | R 4 |
| Dixon, Jacob W. | Ottumwa | Wapello | S 9-9Ex-10 R 15-16 |
| Dixon, John N. | Oskaloosa | Mahaska | S 13 |
| Dixon, William J. | Sac City | Sac | R 34-35 |
| Doane, C. N. | Kellogg | Jasper | R 24-25 |
| Dobson, George L. | Newell | Buena Vista | R 21-22-23 |

†Hartford, in Twelfth, Fourteenth, Fifteenth, Eighteenth and Nineteenth General Assemblies.

§Notice of Election sent to Bloomington, Muscatine county.

*Hedrick, in Twenty-seventh General Assembly.

MEMBERS OF THE GENERAL ASSEMBLY—CONTINUED.

| NAME | P. O. ADDRESS | HOME COUNTY | SESSIONS |
|-------------------------|---------------------|--------------------|------------------------------------|
| Dodds, William D..... | Danville | Des Moines.... | R 28-29-32-32Ex-33 |
| Dodge, LeRoy..... | Buffalo | Scott..... | R 4 |
| Dodge, W. W..... | Burlington | Des Moines.... | S 21-22-23-24 |
| Doerr, Charles..... | Ft. Madison | Lee..... | R 20 |
| Doggett, James..... | Blakesburg | Wapello..... | R 8-8Ex |
| Dolph, John..... | Eldora | Hardin..... | R 23-24 |
| Donahay, John C..... | Stockton | Muscatine..... | R 19 |
| Donahue, Timothy..... | Sheldon | O'Brien..... | R 29 |
| Donnan, William G..... | Independence | Buchanan..... | S 12-13-20-21 |
| Donovan, Dennis..... | Ballyclough..... | Juabueque..... | R 12 |
| Dooley, James..... | What Cheer | Keokuk..... | S 21-22 |
| Doran, Joshua..... | Mt. Vernon | Linn..... | R 22 |
| Doran, Justin R..... | Beaver | Boone..... | R 30-31-32-32Ex S 35-36 |
| Dorland, Willett..... | | Henry..... | R 5-5Ex-6 |
| Dorr, Ebenezer..... | **LaMotte | Jackson..... | R 9-9Ex-10-15 |
| Dotson Eli E..... | Colfax..... | Jasper..... | R 18-19 |
| Doty, James..... | Afton | Union..... | R 17 |
| Doubleday, O. E..... | Elkhart..... | Polk..... | R 25-26-26Ex |
| Doud, David, Jr..... | | Van Buren..... | R 6 |
| Doud, Eliab..... | Douds Station.. | Van Buren..... | S 11-12 |
| Doud, M. P..... | Newton..... | Jasper..... | S 21-22 |
| Dow, D. W..... | Hampton..... | Franklin..... | R 30-31-32-32Ex |
| Dowell, Cassius C..... | Des Moines..... | Polk..... | R 25-26-26Ex S 29-30-31-32-32Ex-33 |
| Downey, Edward..... | Breda..... | Crawford..... | R 34-35 |
| Downey, John..... | Charleston..... | Lee..... | S 25-26-26Ex |
| Downing, Samuel B..... | *Bloomfield..... | Davis..... | R 18-19-27-28 |
| Dows, Stephen L..... | Cedar Rapids..... | Linn..... | S 16-17 |
| Dows, William G..... | Cedar Rapids..... | Linn..... | R 27-28 |
| Doze, Joseph E..... | Humeston..... | Wayne..... | R 35-36 |
| Drake, John A..... | Drakesville..... | Davis..... | R 4 |
| Draper, H. S..... | Conrad Grove..... | Grundy..... | R 22 |
| Draper, Ira E..... | Prairie City..... | Jasper..... | R 14 |
| Drewry, William P..... | Sac City..... | Sac..... | R 24 |
| Druet, Samuel..... | Marysville..... | Marion..... | S 26-26Ex-27 |
| Drummond, Thomas..... | Vinton..... | Benton..... | R 7 S 8-8Ex |
| Drury, Will..... | Wall Lake..... | Sac..... | R 32-32Ex-33 |
| Duckworth, Albert..... | | Davis..... | R 4 |
| Dudley, Charles..... | Agency City..... | Wapello..... | R 11-12-13 |
| Dumont, Samuel B..... | †Union Ridge..... | Butler..... | R 13-14 |
| Duncan, Francis A..... | †Columbus City..... | Louisa..... | R 14-19 S 20-21 |
| Duncan, Harvey B..... | | | R 4 |
| Duncan, R. Wallace..... | Albia..... | Monroe..... | R 17 |
| Duncombe, John F..... | Ft. Dodge..... | Webster..... | S 8-8Ex-9-9Ex R 14-18 |
| Dungan, Warren S..... | Chariton..... | Lucas..... | S 9-9Ex-22-23 R 18-19 |
| Dunham, George W..... | Manchester..... | Delaware..... | R 28-29 S 30-31-32-32Ex |
| Dunham, Lewis B..... | Maquoketa..... | Jackson..... | S 12-13 |
| Dunlap, John W..... | Elwood..... | Clinton..... | R 34-35 |
| Dunlavy, Harvey..... | Bloomfield..... | Davis..... | R 8-8Ex-9-9Ex |
| Dunn, Henry..... | Miles..... | Jackson..... | R 32-32Ex |
| Dunne, James..... | Otter Creek..... | Jackson..... | R 13 |
| Dunnegan, John J..... | Shenandoah..... | Page..... | S 34-35 |
| Durant, Seth B..... | Forest City..... | Hancock..... | R 36 |
| Durham, David T..... | Iola..... | Marion..... | R 13-14 |
| Duus, A. M..... | LeMars..... | Plymouth..... | R 22 |
| Dwelle, Lemuel..... | Northwood..... | Worth..... | R 11 S 16-17 |
| Dye, C. C..... | Lineville..... | Decatur..... | R 32-32Ex |
| Dye, Willoughby..... | Macedonia..... | Pottawattamie..... | R 32-32Ex-33 |
| Dysart, Joseph..... | Vinton..... | Benton..... | S 9-9Ex |
| Dysart, Joseph..... | Ettie..... | Tama..... | S 13-14 |
| Earle, Willard C..... | Waukon..... | Allamakee..... | R 19-32-32Ex S 21 |
| Early, Charles L..... | Sac City..... | Sac..... | S 25-26-26Ex |
| Eastman, Enoch W..... | Eldora..... | Hardin..... | S 20 |
| Easton, William H..... | Holaday..... | Adair..... | R 15 |
| Eaton, A. K..... | Delhi..... | Delaware..... | R 3-4 |
| Eaton, Joseph P..... | Maquoketa..... | Jackson..... | R 9-9Ex |
| Eaton, Willard L..... | Osage..... | Mitchell..... | R 27-28-29 |

**DeWitt, in Fifteenth General Assembly.

*Drakesville, in Eighteenth and Twenty-eighth General Assemblies.

†Boyle's Grove, in Fourteenth General Assembly.

‡Columbus Junction, in Twenty-first General Assembly.

MEMBERS OF THE GENERAL ASSEMBLY—CONTINUED.

| NAME | P. O. ADDRESS | HOME COUNTY | SESSIONS |
|-----------------------------|----------------------|-----------------|------------------------------------|
| Eaton, William..... | Sidney..... | Fremont..... | S 25-26-26Ex-27-28 |
| Eckles, Charles..... | Marshalltown..... | Marshall..... | R 22-23 S 30-31-32-32 Ex |
| Eddie, James P..... | | Jackson..... | R 5-5Ex |
| Edmunds, James..... | Lenox..... | Taylor..... | R 34 |
| Edmundson, David..... | Newton..... | Jasper..... | R 6 |
| Edmundson, William..... | | Mahaska..... | R 1Ex |
| Edwards, A. H..... | Audubon..... | Audubon..... | R 26-26Ex |
| Edwards, Edward E..... | Charlton..... | Lucas..... | S 11 |
| Edwards, J. A..... | Iowa City..... | Johnson..... | R 27 |
| Edwards, John..... | Charlton..... | Lucas..... | R 7-8-8Ex |
| Edwards, M. F..... | Parkersburg..... | Butler..... | R 28-29 |
| Egbert, Henry..... | Davenport..... | Scott..... | R 18 |
| Eggleston, Cornelius B..... | Osceola..... | Clarke..... | R 35-36 |
| Ehl, Michael..... | Sherrills Mt..... | Dubuque..... | R 18-19 |
| Eichorn, Godfrey..... | Charleston..... | Lee..... | R 9-9Ex |
| Elker, B. L..... | Decatur..... | Decatur..... | R 28-29 |
| Eilers, Gerhard..... | Monticello..... | Jones..... | R 22-23 |
| Elbert, Benjamin F..... | Albia..... | Monroe..... | R 13 |
| Elerick, James..... | Douds Station..... | Van Buren..... | R 19 S 30-31-32-32Ex |
| Ellickson, James..... | Forest City..... | Winnebago..... | R 24 |
| Elliott, A. B..... | Whiting..... | Monona..... | R 35 |
| Elliott, Jesse D..... | Hawleyville..... | Page..... | R 32-32Ex-33 |
| Elliott, John B..... | Knoxville..... | Marion..... | R 16-17 |
| Elliott, William..... | Mt. Ayr..... | Ringgold..... | R 10 |
| Ellis, Albert..... | Calro..... | Louisa..... | R 12 |
| Ellis, George P..... | Sigourney..... | Keokuk..... | R 8-8Ex |
| Ellis, James W..... | Maquoketa..... | Jackson..... | R 33-34 |
| Ellis, L. A..... | Clinton..... | Clinton..... | S 25-26-26Ex |
| Ellis, P. B..... | Grundy Center..... | Grundy..... | R 23-24 |
| Ellison, F. O..... | Anamosa..... | Jones..... | R 25 S 26-26Ex-27 |
| Ellsworth, L. F..... | Oskaloosa..... | Mahaska..... | R 14 |
| Elmer, William..... | Bentonsport..... | Van Buren..... | R 2 |
| Elwood, Lee W..... | Elma..... | Howard..... | R 35-36 |
| Emery, David H..... | Montezuma..... | Poweshiek..... | R 11 |
| *Emmert, Joseph M..... | Atlantic..... | Cass..... | S 27-28-29 |
| Emmett, Thomas..... | Reinbeck..... | Grundy..... | R 27 |
| Endicott, S. M..... | Traer..... | Tama..... | R 25 |
| Enger, Lauritz M..... | Decorah..... | Winneshek..... | R 34-35 S 36 |
| Engle, Perry..... | Newton..... | Jasper..... | S 23-24 |
| English, Emory H..... | Valley Junction..... | Polk..... | R 29-30-31 |
| English, Harvey W..... | McKissick Grove..... | Fremont..... | S 8-8Ex-9-9Ex |
| Epperson, Francis M..... | Eddyville..... | Wapello..... | R 18-19-31 |
| Ericson, Charles J. A..... | Boone..... | Boone..... | R 14 S 26-26Ex-27-30 31-32-32Ex |
| Erickson, Chris..... | Inwood..... | Lyon..... | R 35 |
| Escher, Charles, Jr..... | Botna..... | Shelby..... | R 34 |
| Espy, Thomas S..... | Ft. Madison..... | Lee..... | S 2-3 |
| Esteb, E. F..... | Corydon..... | Wayne..... | S 9-9Ex |
| Estes, F. M..... | Sidney..... | Fremont..... | R 22-23 |
| Etter, William L..... | Sigourney..... | Keokuk..... | R 33 |
| Evans, H. K..... | Corydon..... | Wayne..... | R 26-26Ex |
| Evans, John A..... | West Liberty..... | Muscatine..... | R 22 |
| Evans, John D..... | Davenport..... | Scott..... | R 2 |
| Evans, Joseph H..... | Ferry..... | Mahaska..... | R 18 |
| Evans, Lyman..... | Bedford..... | Taylor..... | R 19 |
| Evans, Milton..... | Ames..... | Story..... | R 16 |
| Evans, William C..... | West Liberty..... | Muscatine..... | R 13-14 |
| Everall, John..... | Farmersburg..... | Clayton..... | S 24-25-26-26Ex-27 |
| Eversmeyer, Frederick..... | Muscatine..... | Muscatine..... | S 36 |
| Everson, Norman..... | Washington..... | Washington..... | S 3-4 |
| Ewart, Mat..... | Ewart..... | Poweshiek..... | R 23 |

Fairall, Samuel H.....Iowa City.....Johnson.....R 9-9Ex S 12-13-14-15
 Farley, J. M.....Whittemore.....Kossuth.....R 27
 Farr, Edgar P.....Sioux City.....Woodbury.....S 35-36
 Farwell, Sewell S.....Monticello.....Jones.....S 11-12
 Fast, Wilson A.....Eddyville.....Wapello.....R 17
 Faville, Amos S.....Mitchell.....Mitchell.....R 13
 Fear, Alfred S.....Burlington.....Des Moines.....S 2
 Feay, Samuel A.....Rock Rapids.....Lyon.....R 32-32Ex
 Feely, Guy A.....Waterloo.....Black Hawk.....R 32-32Ex-33

*Seat in Twenty-ninth General Assembly contested and decided by Senate in favor of James E. Bruce.

†Altoona in Thirty-first General Assembly.

MEMBERS OF THE GENERAL ASSEMBLY—CONTINUED.

| NAME | P. O. ADDRESS | HOME COUNTY | SESSIONS |
|------------------------|------------------|---------------|--------------------------|
| Felkner, William J. | Downey | Cedar | R 23-24 |
| Fellows, Albert M. | Lansing | Allamakee | S 35-36 |
| Fellows, L. E. | Lansing | Allamakee | R 11 S 12-13 |
| Felt, Benjamin F., Jr. | Spencer | Clay | R 32-32Ex-33-34 |
| Fenn, Elbridge B. | Guthrie Center | Guthrie | R 10 |
| Fenn, Joel M. | Murray | Clarke | R 32-32Ex-33 |
| Ferguson, David | Bloomfield | Davis | R 9-9Ex |
| Field, S. E. | Shenandoah | Page | R 22-23 |
| Fields, E. A. | Akron | Plymouth | R 29 |
| Fillmore, Charles W. | Peterson | Clay | R 20-22 |
| Finch, Parley | Humboldt | Humboldt | R 25-26-26Ex S 27-28 |
| Finkbine, Robert S. | Iowa City | Johnson | R 10-11 |
| Finlayson, Robert M. | Grundy Center | Grundy | R 33-34 |
| Finn, George L. | Bedford | Taylor | R 21 S 22-23-24-25 |
| Finney, S. G. | Wapello | Wapello | R 6 |
| Fisher, Maturin L. | Farmersburg | Clayton | S 4-5-5Ex |
| Fisher, Zelotes T. | Red Oak | Montgomery | R 18 |
| Fitch, William H. | Lake City | Calhoun | S 14-15 |
| Fitchpatrick, Jos. A. | Nevada | Story | S 28-29-33-34 |
| Flanders, Samuel A. | Middletown | Des Moines | R 11 |
| Flannigan, J. D. | Fort Dodge | Webster | R 24 |
| Flaugh, Elisha | Galesburg | Jasper | S 10 |
| Fleck, David S. | Newton | Jasper | S 36 |
| Flenniken, J. C. | Strawberry Point | Clayton | R 29-30-31 |
| Flenniken, Robert B. | Colesburg | Clayton | R 14 |
| Fletcher, Jonathan E. | Muscatine | Muscatine | S 4 |
| Fletcher, Willard G. | Williamsburg | Iowa | R 34 |
| Flick, James P. | Bedford | Taylor | R 17 |
| Flint, Joseph H. | Ashland | Wapello | R 2-3-9-9Ex |
| Flint, Waldo S. | Nashua | Floyd | R 19 |
| Flugum, C. N. | Leland | Winnebago | R 32-32Ex |
| Foley, John | New Hampton | Chickasaw | R 22 S 32-32Ex-33 |
| Folsom, Gilman | Iowa City | Johnson | R 3-4 |
| Foote, John G. | Burlington | Des Moines | S 9-9Ex-10 |
| Ford, Augustin W. | Magnolia | Harrison | S 17-18 |
| Fordyce, Lewis | Van Buren | Van Buren | R 4 |
| Fordyce, Lewis | Libertyville | Jefferson | R 20 |
| Foskett, Herbert I. | Shenandoah | Page | S 36 |
| Foster, Charles | Washington | Washington | S 6-7 |
| Foster, C. J. L. | | | R 7 |
| Foster, John W. | Guthrie Center | Guthrie | S 36 |
| Foster, William A. | Davenport | Scott | S 17-18 |
| Fourt, Edwin H. | Waukon | Allamakee | R 33-34 |
| Fox, John | Dallas Center | Dallas | R 32-32Ex-33 |
| Fraley, Joseph R. | Fort Madison | Lee | S 36 |
| Fraley, Wilbert S. | Des Moines | Polk | R 34-35 |
| Francis, Daniel | Dexter | Madison | R 18 |
| Francis, Leslie E. | Spirit Lake | Dickinson | S 33-34-35-36 |
| Franklin, Cyrus | Wapello | Wapello | R 5-5Ex-6 |
| Frazee, John | *Chickasaw | Chickasaw | R 25-26-26Ex |
| Freeman, Joseph H. | Round Grove | Scott | R 14 |
| Freeman, Merlin A. | Ottumwa | Wapello | R 36 |
| Freeman, W. H. | Oakland | Pottawattamie | R 29-30-31 |
| Frink, O. H. | †Clarinda | Page | R 26-26Ex-27 |
| Frisbie, D. G. | Mitchell | Mitchell | R 9-9Ex |
| Frudden, Arfst F. | Dubuque | Dubuque | R 29-30-31 S 32-32Ex-33 |
| Fry, Francis R. | Corydon | Wayne | R 34 |
| Fry, George C. | Libertyville | Jefferson | R 10-11 |
| Fry, John H. | | Mahaska | R 6 |
| Fuhrmeister, A. J. | Ely | Linn | R 24 |
| Fuller, J. H. | Fuller's Mills | Jones | R 10 |
| Fuller, Levi | West Union | Fayette | R 9-9Ex |
| Fuller, William E. | West Union | Fayette | R 16 |
| Fuller, William W. | Magnolia | Harrison | R 9-9Ex |
| Fulliam, Edward B. | Muscatine | Muscatine | R 33 |
| Fullinwider, Samuel | Burlington | Des Moines | S 1-1Ex |
| Fulton, Alexander R. | Fairfield | Jefferson | R 12 |
| Fulton, Ambrose C. | Davenport | Scott | S 5-5Ex |
| Fulton, Charles J. | Fairfield | Jefferson | R 33-34 |
| Funk, A. B. | Spirit Lake | Dickinson | S 22-23-24-25-26-26Ex-27 |
| Funk, James H. | Iowa Falls | Hardin | R 25-26-26Ex-27 |
| Furry, Mark J. | Alden | Hardin | R 28-29 |

*Bassett, in Twenty-fifth General Assembly.

†Bingham, in Twenty-seventh General Assembly.

MEMBERS OF THE GENERAL ASSEMBLY—CONTINUED.

| NAME | P. O. ADDRESS | HOME COUNTY | SESSIONS |
|----------------------------|----------------------|------------------|-----------------------------|
| Galbraith, James..... | | Appanoose..... | R 6 |
| Gale, A. H..... | Mason City..... | Cerro Gordo..... | S 30-31-32-32Ex |
| Galland, Washington..... | Montrose..... | Lee..... | R 10 |
| Gallup, William H..... | Nevada..... | Story..... | S 16-17 |
| Gamble, Andrew..... | Columbus City..... | Louisa..... | R 3 |
| Gamble, James D..... | Knoxville..... | Marion..... | R 11 |
| Gammons, John..... | Cardiff..... | Mitchell..... | R 17 |
| Garber, John..... | Elkport..... | Clayton..... | R 4-11 |
| Garber, Martin..... | Elkport..... | Clayton..... | S 18-19 |
| Gardiner, George S..... | Lyons..... | Clinton..... | R 23 |
| Gardiner, S. W..... | Lyons..... | Clinton..... | S 24 |
| Gardner, Artemus A..... | Lost Nation..... | Clinton..... | R 17 |
| Gardner, Samuel C..... | Lexington..... | Washington..... | R 23-24 |
| Garlock, A. O..... | Pocahontas C'tr..... | Pocahontas..... | S 22 |
| Garner, J. A..... | New Sharon..... | Mahaska..... | R 26-26Ex |
| Garrett, Alexander M..... | Letts..... | Louisa..... | S 34-35 |
| Garrett, B. H..... | Letts..... | Muscatine..... | R 21 |
| Garrett, John M..... | Troy..... | Davis..... | R 11-12 |
| Garrett, William C..... | Troy..... | Van Buren..... | R 10 |
| Garst, Warren..... | Coon Rapids..... | Carroll..... | S 25-26-26Ex-27-28-29-30-31 |
| Garton, Samuel B..... | Des Moines..... | Polk..... | R 36 |
| Gary, Simon G..... | Peoria..... | Mahaska..... | R 11 |
| Gatch, C. H..... | Des Moines..... | Polk..... | S 21-22-23-24 |
| ††Gates, Charles..... | Greene..... | Butler..... | S 33-34-35 |
| Gates, John..... | Marble Rock..... | Floyd..... | R 23 |
| Gates, L. S..... | Manchester..... | Delaware..... | R 21 |
| Gault, Edward J..... | Cincinnati..... | Appanoose..... | R 9-9Ex S 14-15-20-21 |
| Gay, Jeremiah L..... | Cedar Valley..... | Black Hawk..... | R 17-18 |
| Gaylor, Wilberforce..... | *Nora Springs..... | Floyd..... | R 11-12 S 18 |
| Gear, John H..... | Burlington..... | Des Moines..... | R 14-15-16 |
| Geneva, Thomas..... | What Cheer..... | Keokuk..... | R 30-31-32-32Ex |
| George, William P..... | Ames..... | Story..... | R 34 |
| Gibbons, John..... | Keokuk..... | Lee..... | R 16 |
| Gibbons, Patrick..... | Keokuk..... | Lee..... | R 13 |
| Gibson, F. S..... | LeMars..... | Plymouth..... | R 27 |
| Gibson, Hiram D..... | | Jefferson..... | R 3 |
| Gibson, Hiram D..... | Knoxville..... | Marion..... | R 9-9Ex |
| Gibson, John..... | Creston..... | Union..... | R 27-28 |
| Giesler, J. L..... | Wilton Junction..... | Muscatine..... | R 27 |
| Gifford, Manly..... | Monroe..... | Jasper..... | R 2 |
| Gilbert, Frank..... | Monona..... | Clayton..... | R 34 |
| Gilbert, George L..... | Monona..... | Clayton..... | R 23-24 |
| Gilbert, William N..... | State Center..... | Marshall..... | R 36 |
| Gilbertson, Gilbert S..... | Forest City..... | Winnebago..... | S 26-26Ex-27 |
| Gilchrist, F. C..... | Laurens..... | Pocahontas..... | R 29 |
| Gilchrist, William J..... | McGregor..... | Clayton..... | R 10 |
| Gildea, Hugh V..... | Dubuque..... | Dubuque..... | R 3 |
| Gillett, Chauncey..... | Hampton..... | Franklin..... | R 8-8Ex |
| Gillett, E. R..... | | | R 6 |
| Gillett, John D..... | Ogden..... | Boone..... | S 18-19-20 |
| †Gillette, Guy M..... | Cherokee..... | Cherokee..... | S 35-36 |
| Gilliland, John M..... | New Hampton..... | Chickasaw..... | R 20 |
| Gilliland, Samuel B..... | Sioux City..... | Woodbury..... | R 15-16 |
| Gilliland, Shirley..... | Glenwood..... | Mills..... | S 30-31-32-32Ex-33-34 |
| Gillman, Frank..... | Hamburg..... | Fremont..... | R 24 |
| Gilmore, Charles..... | Sioux Rapids..... | Buena Vista..... | R 36 |
| Gilmore, J. S..... | | Lee..... | R 4 |
| Gilmore, Thomas R..... | Kirkville..... | Mahaska..... | S 16-17 |
| Giltner, A. M..... | Albia..... | Monroe..... | R 16 |
| Gitchell, Charles G..... | Walker..... | Linn..... | R 23-24 |
| Given, Josiah..... | Des Moines..... | Polk..... | R 16 |
| Glannville, Joshua..... | Oak Point..... | Van Buren..... | R 9-9Ex |
| Glasgow, Robert..... | Washington..... | Washington..... | R 8-8Ex |
| Glasgow, Samuel L..... | Corydon..... | Wayne..... | R 11 |
| Glasgow, Samuel L..... | Burlington..... | Des Moines..... | R 18 |
| Glasgow, William..... | Promise City..... | Wayne..... | R 12 |
| Glass, John D..... | Mason City..... | Cerro Gordo..... | S 20-21 |
| Glattly, William..... | Lawler..... | Chickasaw..... | R 23-24 |
| Gleason, Horace W..... | Oskaloosa..... | Mahaska..... | R 17 |

††Died January 31, 1913. F. P. Hagemann, Waverly, elected to fill vacancy.

*Rock Grove City, in Eleventh and Twelfth General Assemblies.

†Seat in Thirty-fifth General Assembly contested by Geo. F. Coburn, contest decided in favor of incumbent.

MEMBERS OF THE GENERAL ASSEMBLY—CONTINUED.

| NAME | P. O. ADDRESS | HOME COUNTY | SESSIONS |
|---------------------------|---------------------|--------------------|-------------------------|
| Glendenning, Elijah... | ††Lineville..... | Wayne..... | R 10-16 |
| Glover, John F..... | Sibley..... | Osceola..... | R 16 |
| Gniffke, Frederick A..... | Dubuque..... | Dubuque..... | R 8-8Ex |
| Gobbie, John M..... | Muscatine..... | Muscatine..... | S 23-24 |
| Godfrey, George Lute..... | Des Moines..... | Polk..... | R 11 |
| Good, J. L..... | †Boxholm..... | Boone..... | R 26-26Ex-27 |
| Goodenow, John E..... | Maquoketa..... | Jackson..... | R 3 |
| Goodfellow, Matthew..... | Monroe..... | Monroe..... | R 5-5Ex |
| Goodrell, Stewart..... | Washington..... | Washington..... | R 1-1Ex-2 |
| Goodrell, Stewart..... | Des Moines..... | Polk..... | R 8-8Ex |
| Goodrich, D. G..... | Clermont..... | Fayette..... | R 11 |
| Goodrich, Henry A..... | Cresco..... | Howard..... | R 15 |
| Goodson, Joseph C..... | Dallas..... | Dallas..... | R 4 |
| Goodspeed, Marshall..... | Lexington..... | Washington..... | R 12-14 |
| †Goodwin, Mack C..... | Council Bluffs..... | Pottawattamie..... | S 35 |
| Goodwin, James..... | Spencer..... | Clay..... | R 24 |
| Goodykoontz, F. M..... | Mason City..... | Cerro Gordo..... | S 18 |
| Goodykoontz Wm. W..... | Boone..... | Boone..... | R 33-34 |
| Gordon, George A..... | Red Oak Jct..... | Montgomery..... | R 9-9Ex |
| Gordon, L. H..... | Newell..... | Buena Vista..... | R 17 |
| Gorrell, J. R..... | Newton..... | Jasper..... | S 25-26-26Ex-27-28 |
| Gose, Stephen Y..... | Wheeling..... | Marion..... | R 10 |
| Gossage, Samuel..... | Monroe..... | Monroe..... | R 6 |
| Graesser, Bernard..... | Battle Creek..... | Ida..... | R 23 |
| Graft, Valentine..... | Clarinda..... | Page..... | R 28-29 |
| Graham, Allen D..... | Lansing..... | Cedar..... | R 5-5Ex |
| Graham, William..... | Indianola..... | Warren..... | S 16-17 |
| Grant, James..... | Davenport..... | Scott..... | R 4 |
| Grant, Whitaker M..... | Davenport..... | Scott..... | R 20 |
| Grantham, John P..... | Mt. Pleasant..... | Henry..... | R 12 |
| Grasson, Jacob C..... | Council Bluffs..... | Pottawattamie..... | R 36 |
| Graves, Howard..... | Estherville..... | Emmet..... | R 11 |
| Graves, Julius K..... | Dubuque..... | Dubuque..... | R 16 S 19-20 |
| Gray, Frank A. J..... | Sweetland C'tr..... | Muscatine..... | R 16-17 |
| Gray, George W..... | Lansing..... | Allamakee..... | R 7 S 8-8Ex-9-9Ex-10 |
| Gray, Ross C..... | Rockwell City..... | Calhoun..... | R 36 |
| Greeley, W. M..... | Ames..... | Story..... | R 29-30-31 |
| Green, Benjamin..... | Adel..... | Dallas..... | R 4-6 |
| Green, George F..... | Sabula..... | Jackson..... | R 1-1Ex-4 S 8-8Ex-9-9Ex |
| Green, Harry H..... | Plainfield..... | Bremer..... | R 20 |
| Green, Henry..... | Monmouth..... | Jackson..... | R 10 |
| Green, J. A..... | Stone City..... | Jones..... | S 24-25 |
| Green, James C..... | Henry..... | Henry..... | R 4 |
| Green, John W..... | Davenport..... | Scott..... | R 13-14 |
| Greene, Edmund K..... | Reinbeck..... | Grundy..... | R 35-36 |
| Greene, Robert A..... | East Peru..... | Madison..... | R 29-30-31 |
| Greene, William J..... | Clinton..... | Clinton..... | R 34-35 S 36 |
| Greenleaf, D. C..... | Bloomfield..... | Davis..... | R 5-5Ex |
| Greenlee, F. P..... | Villisca..... | Montgomery..... | R 21 |
| Greenlee, James F..... | Knoxville..... | Marion..... | S 18-19 |
| Greenwood, C. G..... | Silver City..... | Mills..... | R 32-32Ex |
| Gregory, Ross H..... | Nevinville..... | Adams..... | R 30-31 |
| Grier, George E..... | Deep River..... | Poweshiek..... | R 32-32Ex-33 |
| Griffin, Thomas F..... | Sioux City..... | Woodbury..... | R 35-36 |
| Griffith, George E..... | Indianola..... | Warren..... | R 11 S 12-13 |
| Griffith, Isaac W..... | Lee..... | Lee..... | R 2 |
| *Griffith, John M..... | Shenandoah..... | Page..... | R 19 |
| Griggs, Thomas W..... | Davenport..... | Scott..... | R 34-35 |
| Grimes, James W..... | Burlington..... | Des Moines..... | R 4 |
| Grimes, Joseph..... | Colesburg..... | Delaware..... | R 7 S 12-13 |
| Grinnell, Josiah B..... | Grinnell..... | Poweshiek..... | S 6-7 |
| Griswold, H. J..... | Winthrop..... | Buchanan..... | R 25-26-26Ex S 28-29 |
| Griswold, W. H..... | Lee..... | Lee..... | R 6 |
| Groneweg, William..... | Council Bluffs..... | Pottawattamie..... | S 22-23-24-25 |
| Grote, J. F..... | West Side..... | Crawford..... | R 26-26Ex |
| §Grout, Henry W..... | Waterloo..... | Black Hawk..... | R 34-35 S 36 |

†Pilot Mound, in Twenty-sixth General Assembly.

††Grand River, in Tenth General Assembly.

†Seat in Thirty-fifth General Assembly contested by Clement F. Kimball, contest decided in favor of contestant.

*Elected to fill vacancy caused by death of Watson E. Webster.

§Seat in Thirty-sixth General Assembly contested by Sherman W. De Wolf; contest decided in favor of incumbent.

MEMBERS OF THE GENERAL ASSEMBLY

MEMBERS OF THE GENERAL ASSEMBLY—CONTINUED.

| NAME | P. O. ADDRESS | HOME COUNTY | SESSIONS |
|---------------------------------|---------------------|-----------------|----------------------------|
| Gue, Benjamin F..... | Big Rock..... | Scott..... | R 7-8-8Ex S 9-9Ex-10 |
| Guiberson, Edwin R..... | Winterset..... | Madison..... | R 3-7 |
| Guinn, William J..... | Belle Plaine..... | Benton..... | R 24 |
| Gurley, William H. F..... | Davenport..... | Scott..... | R 8 |
| Gurley, Z. H..... | †Lamoni..... | Decatur..... | R 25-26-26Ex |
| Guthrie, James A..... | New Hartford..... | Butler..... | R 12 |
| Guthrie, Newton..... | Hartford..... | Warren..... | R 9-9Ex |
| H ackler, Charles W..... | Fort Dodge..... | Webster..... | R 32-32Ex-33 |
| Hadley, Peter..... | Fort Dodge..... | Webster..... | R 35-36 |
| Hadley, William F..... | Winterset..... | Madison..... | R 17 |
| Hagans, J. C..... | Mount Ayr..... | Ringgold..... | S 8-8Ex-9-9Ex |
| **Hagemann, F. P..... | Waverly..... | Bremer..... | S 35-36 |
| Hager, A. L..... | Greenfield..... | Adair..... | S 24 |
| Haines, Robert M..... | Grinnell..... | Poweshiek..... | S 17-18 |
| Haines, Thomas E..... | Altoona..... | Polk..... | R 19 |
| Hakes, Montague..... | Laurens..... | Pocahontas..... | R 30-31 |
| Hale, John K..... | Anamosa..... | Jones..... | R 36 |
| Hale, William..... | Glenwood..... | Mills..... | R 10-11 |
| Halgrims, Colonel..... | Humboldt..... | Humboldt..... | R 34-35 |
| Hall, Benton J..... | Burlington..... | Des Moines..... | R 14 S 19-20 |
| Hall, Charles A..... | Bedford..... | Taylor..... | R 36 |
| Hall, John..... | Eldora..... | Hardin..... | R 16 |
| Hall, John C..... | Boone..... | Boone..... | R 22-23 |
| Hall, Jonathan C..... | Burlington..... | Des Moines..... | R 8-8Ex |
| Hall, William H..... | Osceola..... | Clarke..... | R 19-20 |
| Hall, William S..... | Dubuque..... | Dubuque..... | R 5-5Ex |
| Hallock, John A..... | Exira..... | Audubon..... | R 17 |
| Halstead, Thomas F..... | Winthrop..... | Buchanan..... | R 35 |
| Ham, Moses M..... | Dubuque..... | Dubuque..... | S 17-18 |
| Hamann, Albert W..... | Davenport..... | Scott..... | R 29 |
| Hambleton, A. F. N..... | Oskaloosa..... | Mahaska..... | R 30-31-32-32Ex |
| Hamblin, Dennis..... | Conway..... | Taylor..... | R 20 |
| Hamill, Smith..... | Keokuk..... | Lee..... | R 3 |
| Hamilton, Aug. H..... | Ottumwa..... | Wapello..... | S 12-13 |
| Hamilton, Horace..... | National..... | Clayton..... | R 12 |
| Hamilton, J. D. M..... | Fort Madison..... | Lee..... | R 17 |
| Hamilton, Joseph M. C..... | Fort Madison..... | Lee..... | R 34-35 |
| Hamilton, John S..... | Fort Madison..... | Lee..... | R 5Ex |
| Hamilton, John T..... | Cedar Rapids..... | Linn..... | R 21-22-23 |
| Hamilton, William W..... | Dubuque..... | Dubuque..... | S 5-5Ex-6 |
| Hammer, David..... | McGregor..... | Clayton..... | S 8-8Ex-9-9Ex |
| Hammill, John..... | Britt..... | Hancock..... | S 33-34 |
| Hammond, J. M..... | Hamburg..... | Fremont..... | R 21 |
| Hanan, Darius B..... | Fredericksburg..... | Chickasaw..... | R 14-15 |
| Hanchett, Lewis S..... | Waverly..... | Bremer..... | R 19 S 22-23 |
| Hand, George W..... | Dakota..... | Humboldt..... | R 11 |
| Hanna, George W..... | LuVerne..... | Kossuth..... | R 30-31 |
| Hanna, Thomas..... | Muscatine..... | Muscatine..... | S 17-18 |
| Hanna, W. H..... | Garrison..... | Benton..... | R 32-32Ex |
| Hansmann, Anton..... | DeWitt..... | Clinton..... | R 27-28 |
| Hansen, Albert..... | Harlan..... | Shelby..... | R 35 |
| Hanson, John M..... | Mt. Pleasant..... | Henry..... | R 14 |
| Hanson, Thor O..... | Bode..... | Humboldt..... | R 32-32Ex-33 |
| Hanson, W. O..... | Forest City..... | Winnebago..... | R 27 |
| Harbert, D. K..... | Shellsburg..... | Benton..... | R 27-28 |
| Harbour, R. R..... | Oskaloosa..... | Mahaska..... | S 1-1Ex-2 R 3 |
| Hardie, Thomas..... | Dubuque..... | Dubuque..... | R 6-9-9Ex |
| Harding, William L..... | Sioux City..... | Woodbury..... | R 32-32Ex-33-34 |
| Hardy, Baptist..... | Bloomfield..... | Davis..... | R 20 |
| Hardy, Dudley..... | Van Buren..... | Van Buren..... | R 1-1Ex-6 |
| Harmon, Merritt W..... | Independence..... | Buchanan..... | S 16-17-18-19-24-25 |
| Harmon, W. P..... | | | R 7 |
| Harned, Sanford..... | Sigourney..... | Keokuk..... | R 16 S 17-18 |
| Harper, Jared T..... | Martinsburg..... | Keokuk..... | R 15 |
| Harper, Samuel H..... | Ottumwa..... | Wapello..... | S 29-30-31 |
| Harper, T. G..... | Burlington..... | Des Moines..... | S 25-26-26Ex |
| Harper, William..... | Kossuth..... | Des Moines..... | R 3-13 |
| Harriman, W. F..... | Hampton..... | Franklin..... | R 24-25 S 26-26Ex-27-28-29 |
| Harrington, O. C..... | Horton..... | Bremer..... | R 13 |
| Harris, Amos..... | Centerville..... | Appanoose..... | S 4 |
| Harris, Daniel M..... | Exira..... | Audubon..... | R 8-8Ex |

†Pleasanton, in Twenty-fifth General Assembly.

**Elected to fill vacancy caused by death of Charles Gates.

MEMBERS OF THE GENERAL ASSEMBLY

65

MEMBERS OF THE GENERAL ASSEMBLY—CONTINUED.

| NAME | P. O. ADDRESS | HOME COUNTY | SESSIONS |
|----------------------|------------------|---------------|-----------------------|
| Harris, D. M. | Missouri Valley | Harrison | R 21 |
| Harris, Thomas | Montezuma | Poweshiek | R 30 |
| Harrison, George D. | Columbus City | Louisa | R 13 |
| Harrison, Joseph E. | Iowa City | Johnson | R 2 |
| Harrison, Thomas W. | Emmetsburg | Palo Alto | R 20 |
| Harsh, J. B. | Creston | Union | S 22-23-24-25 |
| Hart, Edward | *Wheatland | Clinton | R 21-23-24 |
| Hart, Frank W. | Mount Vernon | Linn | R 19 |
| Hart, Jacob | Mount Pleasant | Henry | R 12 |
| Hart, L. W. | Independence | Buchanan | S 10-11 |
| Hart, R. S. | Avoca | Pottawattamie | R 21-22 |
| Hart, William S. | Waukon | Allamakee | R 30-31 |
| Hartenbower, John H. | Winterset | Madison | R 13 |
| Hartshorn, B. F. | Mason City | Cerro Gordo | R 13 |
| Hartshorn, Eldin J. | Emmetsburg | Palo Alto | R 15 S 16-17-18-19 |
| Hartshorn, F. C. | Clarion | Wright | S 29-30-31 |
| Hartssock, William | South English | Keokuk | R 12 |
| Harvey, Josiah | Des Moines | Polk | R 18 |
| Harvey, Mahlon | Sibley | Osceola | R 32-32Ex-33-34 |
| Haselton, H. B. | Glidden | Carroll | R 24-25 |
| Haskell, L. O. | Half Way Prairie | Monroe | R 8-8Ex |
| Haskell, Lorenzo O. | Eddyville | Monroe | R 15 |
| Hasselquist, R. A. | Chariton | Lucas | R 28-29 S 30-31 |
| Hastings, David C. | Quasqueton | Delaware | S 8-8Ex-9-9Ex |
| Hatch, Joshua H. | Des Moines | Polk | S 9-9Ex-10 R 12 |
| Hathaway, J. M. | Onawa | Monona | R 27 |
| Haugen, G. N. | Northwood | Worth | R 25-26-26Ex |
| Hauger, W. E. | LaPorte City | Black Hawk | R 26-26Ex-27 |
| Haun, William G. | Elk River | Clinton | R 3-4 |
| Hauser, Thomas N. | Union | Hardin | R 22 |
| Havens, Joseph W. | Sigourney | Keokuk | S 13-14 |
| Havens, Thomas W. | Ankeny | Polk | R 19 |
| Haviland, Squire W. | Salix | Woodbury | R 20 |
| Hawk, William W. | Colfax | Jasper | R 28-29 |
| Hawley, Theodore | Fort Dodge | Webster | S 12-13 |
| Hawthorn, James | Nevada | Story | R 12 |
| Haycock, Benj. A. | Richland | Keokuk | R 13 |
| Hayden, John | Libertyville | Jefferson | R 12 |
| Hayden, John W. | Libertyville | Jefferson | R 18 |
| Hayes, Gordon | Red Oak | Montgomery | R 34 |
| Hayes, Walter I. | DeWitt | Clinton | R 26Ex |
| Hays, Lorin N. | Knoxville | Marion | R 18 |
| Hayward, William C. | Davenport | Scott | S 27-28-29-30-31 |
| Hayzlett, George W. | **LaPorte City | Black Hawk | R 20-21 |
| Hazleton, Arthur S. | Council Bluffs | Pottawattamie | S 28-29 |
| Hazen, J. B. | West Point | Lee | R 26-26Ex-27 |
| Hazen, John T. | Avoca | Pottawattamie | R 34-35 |
| Head, Albert | Jefferson | Greene | R 20-21-22-23 |
| Head, Mahlon | Jefferson | Greene | R 28-29-30-31 |
| Heald, Francis A. | Cedar Rapids | Linn | S 35-36 |
| Healy, Thomas D. | Fort Dodge | Webster | S 26-26Ex-27-28-29 |
| Heaton, Ernest J. | Shannon City | Union | R 35 |
| Hebard, Alfred | †Burlington | Des Moines | R 1-1Ex S 16-17-18-19 |
| Heberling, George C. | Sabula | Jackson | R 14-15 |
| Hedges, Christian | Marengo | Iowa | S 18 |
| Hedges, Nathaniel G. | Charleston | Lee | R 8-8Ex S 11-12 |
| Hedrick, John W. | Ottumwa | Wapello | S 4 |
| Heles, Philip | N. Buena Vista | Dubuque | R 30-31-32-32Ex |
| Helm, Phineas | Butlerville | Tama | R 10 |
| Helmer, Charles C. | Carroll | Carroll | S 36 |
| Helming, Otto A. | Waukon | Allamakee | R 35-36 |
| Hemenway, H. C. | Cedar Falls | Black Hawk | R 16 S 17-18-19-20 |
| Hendershott, H. B. | Ottumwa | Wapello | S 3-4 |
| Hendershott, I. B. | Otley | Marion | R 23-26-26Ex |
| Henderson, G. W. | Rolfe | Pocahontas | S 25-26-26Ex |
| Henderson, Henry C. | Marshalltown | Marshall | S 10-11 |
| Henderson, John W. | Cedar Rapids | Linn | S 18-19-20-21 |
| Henderson, Loran R. | Anderson | Fremont | R 19-20 |
| Henderson, Paris P. | Indianola | Warren | S 8-8Ex |
| Hendrie, James S. | Pacific City | Mills | S 20-21 |
| Henigbaum, Fred G. | Davenport | Scott | S 36 |

*Toronto, in Twenty-fourth General Assembly.

**Waterloo, in Twentieth General Assembly.

†Red Oak, Montgomery county, in Sixteenth, Seventeenth, Eighteenth and Nineteenth General Assemblies.

MEMBERS OF THE GENERAL ASSEMBLY

MEMBERS OF THE GENERAL ASSEMBLY—CONTINUED.

| NAME | P. O. ADDRESS | HOME COUNTY | SESSIONS |
|---------------------------|----------------------|-----------------|-------------------------|
| Hepner, George..... | Augusta..... | Des Moines.... | S 3-4 |
| Herman, John F..... | Boone..... | Boone..... | R 36 |
| Heron, John..... | Lockridge..... | Jefferson..... | R 17 |
| Hersey, Lewis G..... | Earlville..... | Delaware..... | S 16 R 20 |
| Hershberger, J. K..... | Jackson..... | Jackson..... | R 6 |
| Hertert, E. M..... | Harlan..... | Shelby..... | R 29 |
| Hesser, Frederick..... | Fort Madison..... | Lee..... | R 4 S 9-9Ex-10 |
| Hewett, S. B., Jr..... | Eagle Grove..... | Wright..... | R 14 |
| Hiatt, John C..... | Lynnville..... | Jasper..... | R 17 |
| Hickenlooper, Thomas..... | Albia..... | Monroe..... | R 33-34 |
| Hickey, William H..... | Aurelia..... | Cherokee..... | R 32 |
| Higgins, Allen..... | Clipper..... | Ringgold..... | R 17 |
| Hildreth, A. B. F..... | Charles City..... | Floyd..... | R 10 |
| Illis, Jefferson D..... | Knoxville..... | Marion..... | S 4-5-5Ex |
| Hillyer, L. W..... | Platteville..... | Taylor..... | S 10-11 |
| Hilsinger, George E..... | Sabula..... | Jackson..... | R 28-29 S 35-36 |
| Hilsinger, John..... | Sabula..... | Jackson..... | S 10-11 |
| Hilton, James..... | Albia..... | Monroe..... | R 14 |
| Hindman, John..... | Iowa City..... | Johnson..... | R 15 |
| Hinkhouse, R. W..... | Wilton Jct..... | Cedar..... | R 26-26Ex |
| Hinkle, George W..... | Harvard..... | Wayne..... | R 27-28 |
| Hinkle, Josiah..... | Lee..... | Lee..... | R 5 |
| Hinkson, F. O..... | Stuart..... | Guthrie..... | R 27 |
| Hinman, John F..... | Primghar..... | O'Brien..... | R 24 |
| Hinman, S. N..... | Belmond..... | Wright..... | R 25-26-26Ex |
| Hipwell, Charles G..... | Davenport..... | Scott..... | R 22-23-24 S 25-26-26Ex |
| Hirschler, Christian..... | Franklin Center..... | Lee..... | R 13 |
| Hitchcock, Arad..... | Osage..... | Mitchell..... | S 16 |
| Hixson, Oliver F..... | Marietta..... | Marshall..... | R 10 |
| Hixson, Samuel..... | Walnut City..... | Appanoose..... | R 18 |
| Hoag, Amos..... | Locust Lane..... | Winneshiek..... | R 8-8Ex |
| Hoag, Edwin B..... | College Springs..... | Page..... | R 16-17 |
| Hobart, Alva C..... | Cherokee..... | Cherokee..... | S 26-26Ex-27-28-29 |
| Hobbs, Edgar L..... | Manson..... | Calhoun..... | R 22-23 |
| Hobbs, Wesley C..... | Fort Madison..... | Lee..... | R 16 |
| Hobson, Joseph..... | West Union..... | Fayette..... | R 13 |
| Hogan, Denis P..... | Messena..... | Cass..... | R 34 |
| Hogeland, James S..... | Colton..... | Monroe..... | R 20 |
| Hogatt, Lucius Q..... | Ames..... | Story..... | R 15 |
| Hogin, James L..... | Sigourney..... | Keokuk..... | S 5-5Ex-6 |
| Hogin, John C..... | Sigourney..... | Keokuk..... | S 10 |
| Hogue, Ernest L..... | Blencoe..... | Monona..... | S 29-30-31 |
| Holbert, Aaron B..... | Greeley..... | Delaware..... | R 36 |
| *Holbrook, Joseph..... | Manchester..... | Delaware..... | R 20 |
| Holbrook, Norman B..... | Marengo..... | Iowa..... | R 17-20-21-23 |
| Holden, Howard M..... | Washington..... | Washington..... | R 11 |
| Holdridge, Dilazon D..... | Independence..... | Buchanan..... | R 10 |
| Holliday, J. F..... | Morning Sun..... | Louisa..... | R 23-24 |
| Holland, E. C..... | Milton..... | Van Buren..... | R 24 |
| Holland, Joshua..... | Des Moines..... | Des Moines..... | R 1-1Ex |
| Hollenbeak, R. W..... | Adair..... | Adair..... | R 30-31 |
| Hollingsworth, Isaac..... | Montrose..... | Lee..... | R 15 |
| Hollingsworth, Louis..... | Pecks..... | Keokuk..... | R 9-9Ex |
| Hollman, Joseph..... | Fort Madison..... | Lee..... | S 11-12 |
| Holmes, Adoniram J..... | Boone..... | Boone..... | R 19 |
| Holmes, Allen E..... | Denver..... | Bremer..... | R 11 |
| Holmes, Otis H..... | Algona..... | Kossuth..... | R 32-32Ex-33 |
| Holmes, Robert..... | Cedar Rapids..... | Linn..... | R 5-5Ex |
| Holmes, William H..... | Anamosa..... | Jones..... | R 5-5Ex6 S 9-9Ex |
| Holyoke, Thomas..... | Grinnell..... | Poweshiek..... | R 9-9Ex |
| Homan, Edmund..... | Mount Etna..... | Adams..... | R 18 |
| Homer, Harlan P..... | Waterloo..... | Black Hawk..... | R 16 |
| Homrighaus, John..... | Denver..... | Bremer..... | R 22-25 |
| Hood, Alfred..... | Winterset..... | Madison..... | R 9-9Ex |
| Hood, James M..... | Hamburg..... | Fremont..... | R 13 |
| Hoover, D. F..... | Waterloo..... | Black Hawk..... | R 24-25 |
| Hopkins, Frank M..... | Guthrie Center..... | Guthrie..... | S 28-29-30-31-32-32Ex |
| Hopkins, John F..... | Swede Point..... | Boone..... | R 13 |
| Hopkirk, William..... | Lockridge..... | Jefferson..... | R 13-14-15 |
| Horchem, E. J..... | Dubuque..... | Dubuque..... | R 36 |
| Hornaday, Nathan S..... | Lenox..... | Taylor..... | R 18 |
| Hornish, John P..... | Keokuk..... | Lee..... | R 23-24 |
| Hortsman, Henry..... | **Wheatland..... | Clinton..... | R 16-24 |

†Died January 30, 1908; vacancy was not filled.

*Died January 31, 1884; L. G. Hersey elected to fill vacancy.

**Toronto, in Sixteenth General Assembly.

MEMBERS OF THE GENERAL ASSEMBLY—CONTINUED.

| NAME | P. O. ADDRESS | HOME COUNTY | SESSIONS |
|-----------------------|------------------|----------------|----------------------------|
| Horton, Charles C. | Muscatine. | Muscatine. | R 15-16 |
| Horton, James S. | Oto. | Woodbury. | R 24 |
| Horton, Oliver. | Glidden. | Carroll. | R 22-23 |
| Horton, Tyrus. | Martinsburg. | Keokuk. | R 25 |
| Hospers, Henry. | Orange City. | Sioux. | R 22-23 S 26-26Ex-27 |
| Hotchkiss, A. C. | Adel. | Dallas. | S 26-26Ex-27 |
| Hotchkiss, Loyal D. | Bloomfield. | Davis. | R 16-17-21-22-23 |
| Hotchkiss, Marvin. | Bloomfield. | Davis. | R 8-8Ex |
| Hovey, Joseph M. | Jesup. | Buchanan. | R 14 |
| Howard, George W. | | Chickasaw. | S 9-9Ex |
| Howell, John. | Glasgow. | Jefferson. | S 1Ex-2-3 |
| Howland, Elisha A. | Otisville. | Franklin. | S 14 |
| Howland, Elisha A. | Belmond. | Wright. | S 15 |
| Hoyt, Edwin H. | Lamont. | Buchanan. | S 33-34 |
| Hubbard, Elbert H. | Sioux City. | Woodbury. | R 19 S 28-29 |
| Hubbell, Levi M. | Wash. Prairie. | Winneshiek. | R 18-19 |
| Hudnutt, Joseph O. | Leroy. | Bremer. | R 9-9Ex |
| Huff, Henry L. | Eldora. | Hardin. | R 13 |
| Huff, Herbert A. | Eldora. | Hardin. | R 34-35 |
| Huffaker, Henry H. | Silver City. | Mills. | R 33 |
| Hufschmidt, Robert. | Lansing. | Allamakee. | R 29 |
| Huggins, Alex Z. | Mount Ayr. | Ringgold. | R 11 |
| Hughes, John, Jr. | Williamsburg. | Iowa. | R 27-28-29 S 30-31-32-32Ex |
| Hughes, Thomas. | Iowa City. | Johnson. | S 1-1Ex |
| Hull, Andrew Y. | Lafayette. | Polk. | S 4 |
| Hull, Justin N. | Lake Mills. | Winnebago. | R 18 |
| Hume, Thomas H. | St. Ansgar. | Mitchell. | R 30-31-32-32Ex |
| Humeston, Alva. | Humeston. | Wayne. | R 15 |
| Humphrey, Wm. T. R. | Clarion. | Wright. | R 20 |
| Huner, Jacob. | | Lee. | S 1-1Ex |
| Hunt, Benjamin T. | Elkader. | Clayton. | S 10-11 |
| Hunt, Cephas B. | Greenfield. | Adair. | S 19-20 |
| Hunt, Charles W. | Logan. | Harrison. | R 34-35 |
| Hunt, Daniel. | Avoca. | Pottawattamie. | R 16 |
| Hunt, David. | New Providence. | Hardin. | R 8 |
| Hunt, William B. | Burlington. | Des Moines. | R 26-26Ex-27 |
| Hunter, Fred H. | Ankeny. | Polk. | R 33 |
| Hunter, I. S. | Schaller. | Sac. | R 22 |
| Hunter, John D. | Webster City. | Hamilton. | R 12-13 |
| Hunter, Robert. | Sioux City. | Woodbury. | S 33-34 |
| Huntley, Clark W. | Chariton. | Lucas. | R 34-35 |
| Huntley, L. S. | Chariton. | Lucas. | R 26-26Ex |
| Hurley, James S. | Wapello. | Louisa. | S 9-9Ex-10-13-14 |
| Hurn, D. W. | Clear Lake. | Cerro Gordo. | R 28-29 |
| Hurst, Alfred. | Maquoketa. | Jackson. | S 24-25-26-26Ex-27 |
| Hurst, Dennis A. | Bloomfield. | Davis. | R 10 |
| Huskins, John P. | Washington. | Washington. | R 20 |
| Hutchins, Clayton B. | Algona. | Kossuth. | R 34-35 |
| Hutchinson, Joseph G. | Ottumwa. | Wapello. | R 18 S 19-20-21-22 |
| Hutchinson, Robert M. | | | R 4 |
| Hutchinson, Sam'l F. | Lake City. | Calhoun. | R 18 |
| Hyde, Andrew. | Pleasant Valley. | Scott. | R 5-5Ex |
| Ide, George A. | Creston. | Union. | R 33 |
| Ingwersen, Martin. | Clinton. | Clinton. | R 36 |
| Inman, Loren W. | Marble Rock. | Floyd. | R 32-32Ex-33 |
| Inskeep, Phineas. | | | R 6 |
| Ireland, Alexander B. | Camanche. | Clinton. | S 13-14 |
| Irish, John P. | Iowa City. | Johnson. | R 12-13-14 |
| Irwin, John N. | Keokuk. | Lee. | R 16-19 |
| Irwin, Samuel. | New Virginia. | Warren. | R 16 |
| Israel, Joseph A. | Ashland. | Wapello. | R 17 |
| Jackson, A. E. | Tama. | Tama. | R 26-26Ex-27 |
| Jackson, Calvin J. | Danville. | Des Moines. | R 9-9Ex |
| Jackson, Daniel S. | | Pottawattamie. | R 5-5Ex |
| Jackson, Geo. H. | Charles City. | Floyd. | S 36 |
| Jackson, John H. | Sioux City. | Woodbury. | S 30-31-32-32Ex |
| Jackson, T. Walter. | | | R 7 |
| Jacobs, John W. | Lake City. | Calhoun. | R 33-34-35 |
| Jacobs, William. | Lancaster. | Keokuk. | R 2-3 |

†Pulaski, in Twenty-first General Assembly.

MEMBERS OF THE GENERAL ASSEMBLY—CONTINUED.

| NAME | P. O. ADDRESS | HOME COUNTY | SESSIONS |
|-----------------------|----------------|---------------|-------------------------|
| Jacobson, Abraham | Decorah | Winneshiek | R 30-31 |
| †Jacobson, Ole H. | Kimballton | Audubon | R 34-35 |
| Jaeger, Louis M. | Burlington | Des Moines | R 27-28-29 |
| *Jamieson, William D. | Shenandoah | Page | S 32-32Ex-33 |
| Jamison, George | Wapello | Louisa | R 17 |
| Jamison, James E. | Burlington | Des Moines | R 35-36 |
| Jamison, James H. | Osceola | Clarke | S 24-25-30-31-32-32Ex |
| January, Huston | Bedford | Taylor | R 15 |
| Jay, Austin | Moravia | Monroe | R 24-25 |
| Jay, Evan | Mt. Pleasant | Henry | S 1-1Ex-2 |
| Jay, John T. | Manning | Carroll | R 26-26Ex-27 |
| Jaqua, Gamaliel | Traer | Tama | R 16-17 |
| Jeffries, Salem | Newton | Jasper | R 10 |
| Jenkins, Jeremiah | Maquoketa | Jackson | S 6-7 |
| Jenks, John H. | Avoca | Pottawattamie | R 28-29 |
| Jennings, Benjamin | Columbus City | Louisa | R 15 |
| Jennings, John D. | Dubuque | Dubuque | R 8-8Ex S 9-9Ex-10 |
| Jennings, John H. | Boone | Boone | R 18 |
| Jensen, Walter P. | Pocahontas | Pocahontas | R 35 |
| Jepson, C. N. | Sioux City | Woodbury | R 30-31 |
| Jessen, John C. | Story City | Story | R 36 |
| Jessup, Elias | New Providence | Hardin | S 15-16 |
| Jessup, Levi | | Henry | R 4 |
| Jester, Joshua | Paton | Greene | R 24-25 |
| Jewell, Andrew J. | Oskaloosa | Mahaska | R 23 |
| Jewell, Jacob | Decorah | Winneshiek | R 23-24 |
| Jewell, Philo M. | Decorah | Winneshiek | R 32-32Ex-33 S 34-35 |
| Jewett, Charles F. | Polo Station | Worth | R 23 S 24-25 |
| Johns, Thomas E. | Keswick | Keokuk | R 19 |
| Johnson, Benjamin W. | Marshalltown | Marshall | R 12 |
| Johnson, Calvin R. | Hopeville | Clarke | R 10 |
| Johnson, Eli | Cherokee | Cherokee | R 12 |
| Johnson, Emmons | Waverly | Bremer | S 13 |
| Johnson, E. Smyth | Belle Plaine | Benton | R 16-17 |
| Johnson, Gilman L. | Maquoketa | Jackson | R 19 S 20-21 |
| Johnson, Hadley D. | Council Bluffs | Pottawattamie | S 4 |
| Johnson, John A. | | Wapello | S 7-8-8Ex |
| Johnson, John C. | Richland | Keokuk | S 12 |
| Johnson, J. Kelley | Oskaloosa | Mahaska | S 18-19 |
| Johnson, J. M. | Sumner | Bremer | R 23-24 |
| Johnson, John V. | Red Oak | Montgomery | R 20 |
| Johnson, Jonas P. | Gowrie | Webster | R 26-26Ex |
| Johnson, Karl J. | Osage | Mitchell | R 33-34 |
| Johnson, Martin N. | Decorah | Winneshiek | R 16 S 17-18 |
| Johnson, Rolla | | | R 5-5Ex |
| Johnson, W. S. | | | R 7 |
| Johnston, Andrew | Mt. Ayr | Ringgold | R 14-15 |
| Johnston, C. F. | Sheffield | Franklin | R 26-26Ex-27 |
| Johnston, James F. | Chariton | Lucas | R 36 |
| Johnston, Robert J. | Humboldt | Humboldt | R 36 |
| Johnston, Thomas W. | Dubuque | Dubuque | R 15-16-23 |
| Jolly, Lafayette | Pleasantville | Marion | R 22 |
| Jones, Alvin | Malcom | Poweshiek | R 24-25 |
| Jones, C. B. | | Warren | R 6 |
| Jones, Frank F. | Villisca | Montgomery | R 30-31-32-32Ex S 35-36 |
| Jones, Fred W. | Spirit Lake | Dickinson | R 35-36 |
| Jones, George W. | Des Moines | Polk | R 13 |
| Jones, Ira W. | Clear Lake | Cerro Gordo | R 36 |
| Jones, Julius M. | Webster City | Hamilton | R 20 |
| Jones, Leroy G. | Ft. Madison | Lee | R 33 |
| Jones, Samuel W. | Oskaloosa | Mahaska | R 22 |
| Jones, Thomas D. | Winterset | Madison | R 8-8Ex |
| Jones, William G. | Oskaloosa | Mahaska | R 28-29 S 30-31-32-32Ex |
| Jones, W. F. | Denova | Henry | R 27 |
| Jordan, James C. | Des Moines | Polk | S 5-5Ex-6 R 18 |
| Jordan, Miles | | Marion | R 6 |
| Jordan, Moses C. | Central City | Linn | R 16 |
| Jordan, Samuel | Moulton | Appanoose | R 15-20 |
| Joy, William L. | Sioux City | Woodbury | R 10-11 |
| Junkin, Joseph M. | Red Oak | Montgomery | S 26-26Ex-27-28-29 |

*Resigned March 3, 1909, to take seat in Congress; vacancy was not filled.

†Seat in Thirty-fifth General Assembly contested by M. F. Foley, contest decided in favor of incumbent.

MEMBERS OF THE GENERAL ASSEMBLY—CONTINUED.

| NAME | P. O. ADDRESS | HOME COUNTY | SESSIONS |
|------------------------|------------------|----------------|--------------------------------|
| Kaier, Martin E. | Sherills Mt. | Dubuque. | R 14 |
| Kamrar, John L. | Webster City. | Hamilton. | S 19-20 |
| Kane, Allen J. | Dubuque. | Dubuque. | R 35-36 |
| Kasa, J. O. | Wallingford. | Emmet. | R 24 |
| Kasson, John A. | Des Moines. | Polk. | R 12-13-14 |
| Kauffman, Jacob. | Mt. Pleasant. | Henry. | R 16-17 |
| Keables, Benjamin F. | Pella. | Marion. | R 13-14 |
| Keagy, H. R. | Epworth. | Dubuque. | R 29 |
| Keatley, J. H. | Council Bluffs. | Pottawattamie. | R 21 |
| Keck, Joseph A. | Utica. | Van Buren. | R 28 |
| Kegler, A. G. | Bellevue. | Jackson. | S 22-23 |
| Keller, Isaac. | Mt. Ayr. | Ringgold. | S 12-13-18-19 |
| Kelley, John H. | Altoona. | Polk. | R 32-32Ex |
| Kelley, William. | Leon. | Decatur. | R 19 |
| Kellogg, George A. | Missouri Valley. | Harrison. | R 32-32Ex-33 |
| Kellogg, Racine D. | Garden Grove. | Decatur. | R 8-8Ex-9-9Ex |
| Kelly, Charles. | LeClaire. | Scott. | R 12 |
| Kelly, Henry. | Osage. | Mitchell. | R 15 |
| Kelly, M. J. | Williamsburg. | Iowa. | S 22-23-24-25 |
| Kelly, T. L. | Brayton. | Audubon. | R 27 |
| Kelsey, William. | | Fremont. | R 6 |
| Kelso, Joseph, Jr. | Bellevue. | Jackson. | R 35-36 |
| Kendall, Albert W. | Delmar. | Clinton. | R 32-32Ex-33 |
| Kendall, Nathan E. | Albia. | Monroe. | R 28-29-30-31-32-32Ex |
| Kennan, John C. | Vinton. | Benton. | R 22 |
| Kennedy, Charles A. | Montrose. | Lee. | R 30-31 |
| Kennedy, Charles A. | Ida Grove. | Ida. | R 20 |
| Kent, James M. | Onion Grove. | Cedar. | S 8-8Ex-9-9Ex |
| Kent, John B. | Rolfe. | Pocahontas. | R 28 |
| Kent, Josiah. | | Lee. | R 1Ex |
| Kent, William G. | Ft. Madison. | Lee. | R 21 S 22-23-24 |
| Kephart, Ezekiel B. | Western. | Linn. | S 14-15 |
| Kepple, Presley L. | Ionia. | Chickasaw. | R 36 |
| Kern, John. | Norwalk. | Warren. | S 9-9Ex |
| Kerr, Daniel. | Grundy Center. | Grundy. | R 20 |
| Kerr, William G. | Grundy Center. | Grundy. | R 28-29 |
| Ketcham, James P. | Marengo. | Iowa. | R 13 S 14 |
| Kilburn, Galen F. | Fontanelle. | Adair. | R 12 |
| Kilburn, L. M. | Fontanelle. | Adair. | S 25-26-26Ex-27 |
| Killen, John. | Monona. | Clayton. | R 20-21 |
| Kimball, Aaron. | Cresco. | Howard. | S 17-18 |
| Kimball, Clement F. | Council Bluffs. | Pottawattamie. | S 35-36 |
| Kimball, Thomas. | Lamoille. | Marshall. | R 28 |
| Kimberly, David W. | Davenport. | Scott. | R 36 |
| Kimmel, William C. | Sheldon. | O'Brien. | S 30-31-32-32Ex |
| Kinert, David. | | Jones. | R 5-5Ex |
| King, John H. | Hampton. | Franklin. | R 17-18 |
| King, Nelson. | | Keokuk. | R 1-1Ex |
| King, Stephen. | Whitesboro. | Harrison. | R 10 |
| King, William B. | Spring Creek. | Tama. | S 10-11 |
| Kingland, Thomas A. | Lake Mills. | Winnebago. | R 35 |
| Kinne, George. | Curlew. | Palo Alto. | S 30-31-32-32Ex |
| Kinne, Samuel H. | Lansing. | Allamakee. | S 14-15-16-17 |
| Kinsey, Lewis. | | Louisa. | R 5Ex |
| *Kinsman, John N. | Newton. | Jasper. | R 1-1Ex |
| Kirkpatrick, Andrew J. | | | R 6 |
| Kirkwood, J. E. | Missouri Valley. | Harrison. | R 28 |
| Kirkwood, Samuel J. | Iowa City. | Johnson. | S 6-7 |
| Klay, Gerrit. | Orange City. | Sioux. | R 33-34-35 |
| Klemme, William H. | Ridgeway. | Winneshiek. | R 25-26-26Ex-27 |
| Kline, Fred W. | Dodgeville. | Des Moines. | R 22 |
| Kline, W. W. | South English. | Keokuk. | R 21 |
| Kling, H. B. | Woodbine. | Harrison. | R 29-30-31 |
| Klinker, Peter J. | Denison. | Crawford. | R 36 |
| Knapp, Thomas B. | Iowa Falls. | Hardin. | R 11-12 |
| Knight, William J. | Dubuque. | Dubuque. | R 18 S 21-22 |
| Knoll, Frederick M. | †Sageville. | Dubuque. | R 9-9Ex-17-23 S 10-11-12-13 |
| Knox Peter. | Eddyville. | Wapello. | R 10-11 |
| Kolthoff, John H. | Dresden. | Chickasaw. | R 29 |
| Koontz, George W. | Iowa City. | Johnson. | R 28-29-30-31-32-32Ex-33-34-35 |
| Kopp, John M. | Dodgeville. | Des Moines. | R 17 |

*Unseated January 21, 1848, having removed from Jasper county.

†Dubuque, in Ninth, Ninth Extra, Tenth, Eleventh, Twelfth and Thirteenth General Assemblies.

MEMBERS OF THE GENERAL ASSEMBLY

MEMBERS OF THE GENERAL ASSEMBLY—CONTINUED.

| NAME | P. O. ADDRESS | HOME COUNTY | SESSIONS |
|-----------------------------|---------------------|--------------------|------------------------------------|
| Kopp, William F..... | Mt. Pleasant..... | Henry..... | R 36 |
| Koto, Paul O..... | Forest City..... | Winnebago..... | R 28 |
| Krebill, Frederick H..... | Donnellson..... | Lee..... | R 34 |
| Kreiger, J. W..... | New Hampton..... | Chickasaw..... | R 27 |
| Kuhlemeier, Aug. H..... | Burlington..... | Des Moines..... | R 19 |
| Kuhn, Jacob..... | Anita..... | Cass..... | R 20 |
| Kull, Hermann..... | Cresco..... | Howard..... | R 32-32Ex-33-34 |
| Kulp, David E..... | West Bend..... | Palo Alto..... | R 34-35 |
| Kurtz, John E..... | | Linn..... | R 6 |
| Kyte, F. M..... | Osceola..... | Clarke..... | R 23 |
| L | | | |
| Lacey, John F..... | Oskaloosa..... | Mahaska..... | R 13 |
| Ladd, W. G..... | Clarksville..... | Butler..... | R 26-26Ex-27 |
| Laffer, Charles C..... | Sigourney..... | Keokuk..... | S 36 |
| La Force, D. A..... | Ottumwa..... | Wapello..... | R 21 |
| Laird, F. M..... | Tabor..... | Fremont..... | R 30-31 |
| Lake, Jed..... | Independence..... | Buchanan..... | R 9-9Ex |
| Lake, William..... | Clinton..... | Clinton..... | R 18 |
| Lakin, William B..... | Fayette..... | Fayette..... | R 9-9Ex S 11 |
| Lambert, Leroy..... | Redfield..... | Dallas..... | R 7-8-8Ex-12 |
| Lambert, Samuel S..... | Lime Springs..... | Howard..... | R 18-19 |
| Lambert, Thomas..... | Sabula..... | Jackson..... | R 26-26Ex-27 S 28-29-30-31-32-32Ex |
| Lamkin, C. B..... | Inwood..... | Lyon..... | R 30 |
| Lamme, William..... | Burlington..... | Des Moines..... | R 15 |
| Landes, John F..... | Hopeville..... | Clarke..... | R 11 |
| Lane, B. B..... | Maxwell..... | Polk..... | R 23-24 |
| Lane, James T..... | Davenport..... | Scott..... | R 9-9Ex |
| Lane, Lorenzo D..... | Hampton..... | Franklin..... | R 16 |
| Laney, W. J..... | Decatur City..... | Decatur..... | R 7 |
| Langan, Hugh..... | West Side..... | Crawford..... | R 29 |
| Langan, Raymond C..... | Clinton..... | Clinton..... | R 29-30-31 |
| Langton, James A..... | | Dubuque..... | R 2 |
| Larimer, Andrew M..... | Le Claire..... | Scott..... | S 11-12 |
| Larimer, A. V..... | Council Bluffs..... | Pottawattamie..... | R 6 |
| Larrabee, Frederic..... | Ft. Dodge..... | Webster..... | S 33-34-35-36 |
| Larrabee, William..... | Clermont..... | Fayette..... | S 12-13-14-15-16-17-18-19-20 |
| Larrabee, William, Jr..... | Clermont..... | Fayette..... | R 29-33-34-35 |
| Larson, Nels..... | Hesper..... | Winneshiek..... | R 21-22 |
| Latham, James W..... | Keosauqua..... | Van Buren..... | R 10 |
| Lathrop, George W..... | Oxford Mills..... | Jones..... | R 16-21 |
| Lathrop, Willis A..... | Butler Center..... | Butler..... | R 10 |
| Lattner, Wendelin..... | Lattnerville..... | Dubuque..... | R 15 |
| Laub, Henry C..... | Denison..... | Crawford..... | R 18 |
| Lauder, J. W..... | Afton..... | Union..... | R 25-26-26Ex |
| Lavender, J. F..... | Rockwell City..... | Calhoun..... | R 26-26Ex-27 |
| Law, John..... | Forest City..... | Winnebago..... | R 23 |
| Lawrence, Albert H..... | LeMars..... | Plymouth..... | S 17-18 |
| Lawrence, J. S..... | Sioux City..... | Woodbury..... | S 22-23 |
| Leach, Elmer F..... | Mt. Pleasant..... | Henry..... | R 34 |
| Leach, William B..... | Cedar Rapids..... | Linn..... | R 12 |
| Leahy, Michael A..... | Hampton..... | Franklin..... | R 14-15 |
| Leake, Joseph B..... | Davenport..... | Scott..... | R 8Ex S 9-9Ex-11 |
| Leavitt, John H..... | Waterloo..... | Black Hawk..... | S 14 |
| Lee, C. Orville..... | Sac City..... | Sac..... | R 36 |
| Lee, Daniel S..... | Independence..... | Buchanan..... | R 13 |
| Lee, John M..... | Lacona..... | Warren..... | R 14 |
| Lee, Nelson J..... | Estherville..... | Emmet..... | R 32-32-Ex-33 |
| Leech, Andrew..... | | | R 1-1Ex |
| Leech, Louis J..... | West Branch..... | Cedar..... | R 29-30-31 |
| Leffingwell, Charles E..... | Wheatland..... | Clinton..... | R 12 |
| Leffingwell, Douglas..... | McGregor..... | Clayton..... | R 11 |
| Leffingwell, Wm. E..... | *Lyons..... | Clinton..... | R 1-1Ex S 3-4 |
| Legel, John G..... | Charles City..... | Floyd..... | S 34-35 |
| Lehfeldt, Rudolph..... | Denison..... | Crawford..... | S 25-26-26Ex |
| LeLacheur, John W..... | Plum Springs..... | Delaware..... | R 8-8Ex |
| Lemert, Edward L..... | Albion..... | Marshall..... | R 19 |
| Lenocker, Alfred A..... | Oakland..... | Pottawattamie..... | R 34-35 |
| Lenocker, Reuben A..... | Dexter..... | Madison..... | R 36 |
| Le Roy, Millard F..... | Manchester..... | Delaware..... | R 35 |
| Lessenger, Jacob H..... | West Point..... | Lee..... | R 17 |
| Letovsky, J. M. Barta..... | Iowa City..... | Johnson..... | R 23 |

*Dewitt, in Third and Fourth General Assemblies.

†Wiscotta, in Seventh, Eighth and Eighth Extra General Assemblies.

MEMBERS OF THE GENERAL ASSEMBLY—CONTINUED.

| NAME | P. O. ADDRESS | HOME COUNTY | SESSIONS |
|-----------------------|-----------------|-------------|-------------------|
| Letts, Hilton M. | Columbus Jct. | Louisa | R 27-28 |
| Lewellen, Phillip W. | Clarinda | Page | S 17-18 |
| Lewis, Abner | Maynard | Fayette | R 18 |
| Lewis, Lester W. | Seymour | Wayne | R 22-23 S 24-25 |
| Lewis, Lester W. | Clarinda | Page | S 29-30-31 |
| Lewis, Warner | Dubuque | Dubuque | S 3-4 |
| Lewis, William B. | Brighton | Washington | R 6 S 8-8Ex-9-9Ex |
| Lewis, W. R. | Montezuma | Poweshiek | S 27-28 |
| Lewis, Winfield S. | Malvern | Mills | R 18-19 |
| Limbock, A. | Dyersville | Dubuque | R 22 |
| Linderman, Charles | Clarinda | Page | R 11-24-25 |
| Lindley, Elwood | Redfield | Dallas | R 10 |
| †Lindley, John M. | Winfield | Henry | S 36 |
| Lindsay, Samuel B. | Summerset | Warren | R 10 |
| Linehan, John J. | Dubuque | Dubuque | R 20-21 |
| Linn, Oliver H. P. | Letts | Louisa | R 20 |
| Linnan, Charles F. | Fonda | Pocahontas | R 34 |
| Lister, George W. | Sibley | Osceola | S 28-29 |
| Lister, John | Conrad | Grundy | R 30-31-32-32Ex |
| Littler, Nathan | Richmond | Washington | R 10 |
| Litzenberg, Wm. D. | Waubeck | Linn | R 14-15 |
| Livingston, Philip | Moingona | Boone | R 20 |
| Lockin, J. C. | Aurelia | Cherokee | R 22 |
| Lockwood, Barrett R. | Worthington | Dubuque | R 12 |
| Lockwood, John C. | | Louisa | R 5 |
| Logan, James W. | Fort Dodge | Webster | R 10 |
| Logan, Thomas M. C. | Logan | Harrison | S 19-20 |
| Lommen, Anders O. | Decorah | Winneshiok | R 13 |
| Long, Matthew | Stellopolis | Iowa | S 12-13 |
| Longueville, John B. | Rockdale | Dubuque | R 12 |
| Loomis, A. M. | Wyoming | Jones | R 26-26Ex |
| Loomis, H. C. | Durant | Cedar | R 9-9Ex |
| Lorah, Samuel L. | Lewis | Cass | R 9-9Ex |
| Lothian, Daniel | | Linn | R 6 |
| Lothrop, J. S. | Sioux City | Woodbury | S 26-26Ex-27 |
| Loughridge, William | Oskaloosa | Mahaska | S 6-7 |
| Louis, J. H. | Harlan | Shelby | R 24 |
| Lounsberry, Harold C. | Marshalltown | Marshall | R 34-35 |
| Love, James M. | Keokuk | Lee | S 4-5 |
| Lovell, George W. | Monticello | Jones | S 15-16 |
| Lowden, Peter M. | Charleston | Lee | R 11 |
| Lowe, Enos | Burlington | Des Moines | S 3 |
| Lowe, Joseph | Springfield | Keokuk | S 3-4 |
| Lowrey, Jason H. | Pomeroy | Calhoun | R 30-31-32-32Ex |
| Lowrie, Charles W. | Keokuk | Lee | R 9-9Ex |
| Lowry, J. J. | Cresco | Howard | R 26-26Ex |
| Lowry, Robert | Davenport | Scott | S 13-14 |
| Lucas, Edward W. | Iowa City | Johnson | R 19-20 |
| Lucas, George W. | | | S 4-5-5Ex |
| Lucas, William D. | Ames | Story | R 18 |
| Lueders, George | New Liberty | Scott | R 36 |
| Luke, John W. | Hampton | Franklin | R 22-23 |
| Lund, C. L. | Algona | Kossuth | R 23 |
| Lund, Frank J. | Webster City | Hamilton | R 34-35 |
| Lundt, J. F. | Berlin | Tama | R 30-31 |
| Lundy, William | Atalissa | Muscatine | R 7 |
| Lyman, Henry B. | Dunlap | Harrison | R 17 |
| Lyman, J. P. | Grinnell | Poweshiek | R 28-29 |
| Lynch, Hugh B. | Millersburg | Iowa | R 8-8Ex |
| Lynch, William | Kingston | Des Moines | R 16-19-20 |
| Lynch, W. F. B. | | Lee | R 5Ex |
| Lyon, Alfred M. | Fort Des Moines | Polk | R 5-5Ex |
| Lyon, Orlo H. | Rockford | Floyd | R 17-18 |
| Lyons, D. A. | Cresco | Howard | S 27-28-29-30-31 |
| Lyons, D. L. | Indianapolis | Mahaska | R 21 |
| Lyons, Hugh R. | Winfield | Henry | R 10-15 |
| Lyons, James A. | Guthrie Center | Guthrie | R 20-21 |
| Lyons, William H. | | Jefferson | R 1-1Ex |
| McAchran, Sam'l G. | Bloomfield | Davis | S 4-5-5Ex |
| McAchran, W. H. | Bloomfield | Davis | R 26-26Ex |
| McAleer, James A. | Luxemburg | Dubuque | R 28 |
| McAllister, Charles | Spencer | Clay | R 17 |

†Seat in Thirty-sixth General Assembly contested by F. S. Findley; contest decided in favor of incumbent.

MEMBERS OF THE GENERAL ASSEMBLY

MEMBERS OF THE GENERAL ASSEMBLY—CONTINUED.

| NAME | P. O. ADDRESS | HOME COUNTY | SESSIONS |
|----------------------------|----------------------|-----------------|---------------------------|
| McAllister, John..... | *Cedar Rapids. | Linn..... | R 30-31-32-32Ex |
| McAllister, Wm. L..... | New Sharon..... | Mahaska..... | R 14 |
| McArthur, John..... | | | R 4 |
| McArthur, William C..... | Burlington..... | Des Moines..... | R 26-26Ex S 27-28 |
| McCall, Samuel B..... | Boonesboro..... | Boone..... | R 5-5Ex-10 |
| McCall, Thomas C..... | Nevada..... | Story..... | R 9-9Ex-19-20 S 24 |
| McCann, James..... | Dubuque..... | Dubuque..... | R 24-25 |
| McCarthy, C. G..... | Nevada..... | Story..... | R 23 |
| McCarthy, D. F..... | St. Ansgar..... | Mitchell..... | R 21 |
| McCarthy, Timothy F..... | Keota..... | Keokuk..... | R 20 |
| McCartney, John..... | Vinton..... | Benton..... | R 16-17 |
| McCleery, Samuel M..... | Washington..... | Washington..... | R 33-34 |
| †McClelland, F..... | Cedar Rapids..... | Linn..... | R 26 |
| McCloud, David G..... | Muscatine..... | Muscatine..... | R 15 |
| McClure, Joseph S..... | Fairfax..... | Linn..... | R 14 |
| McClure, W. H..... | Fontanelle..... | Adair..... | R 29 |
| McClurkin, E. L..... | Morning Sun..... | Louisa..... | R 29-30-31 |
| McCoid, Moses A..... | Fairfield..... | Jefferson..... | S 14-15-16-17 |
| McColl, Anthony M..... | Woodward..... | Dallas..... | S 34-35 |
| McCormack, John L..... | Knoxville..... | Marion..... | R 10 S 14-15-16-17 |
| McCormick, William..... | | Wapello..... | R 7 |
| McCoun, Leonard T..... | Bedford..... | Taylor..... | R 12-13 |
| McCoy, Benjamin..... | Oskaloosa..... | Mahaska..... | S 20-21-22-23 |
| McCoy, David J..... | La Grange..... | Lucas..... | R 14 |
| McCoy, George..... | | | S 6-7 |
| McCrary, Abner H..... | Keosauqua..... | Van Buren..... | R 2-3 S 5-5Ex-6-9-9-Ex-10 |
| McCrary, George W..... | Keokuk..... | Lee..... | R 7 S 9-9Ex-10 |
| McCreary, Wm. M..... | Centerville..... | Appanoose..... | R 30-31 |
| McCrory, Samuel H..... | | Johnson..... | R 5-5Ex |
| McCulloch, Exum S..... | Primrose..... | Lee..... | R 3-8Ex S 5-5Ex-6-13-14 |
| McCulloch, George..... | Humeston..... | Wayne..... | R 19-30-31 S 33-34 |
| McCulloch, Thomas..... | Abingdon..... | Jefferson..... | R 3 |
| McCulloch, William H..... | Newburg..... | Jasper..... | R 20 |
| McCullough, Benjamin..... | Canton..... | Jackson..... | R 8-8Ex |
| McCullough, Michael F..... | Dubuque R. R. 4..... | Dubuque..... | R 34-35 |
| McCullough, John T..... | Fairfield..... | Jefferson..... | R 11 |
| McCully, Henry M..... | Pella..... | Marion..... | R 19-27 |
| McCune, Charles W..... | Solon..... | Johnson..... | R 16 |
| McCurdy, Timothy E..... | Hazleton..... | Buchanan..... | R 27-28 |
| McDaid, D. J..... | Sac City..... | Sac..... | R 18-20 |
| McDermid, Peter..... | Fontanelle..... | Adair..... | R 23 |
| McDermid, Pierre..... | Fontanelle..... | Adair..... | R 36 |
| McDole, Albert E..... | Sabula..... | Jackson..... | R 30-31 |
| McDonald, Edward..... | Coon Rapids..... | Carroll..... | R 32-32Ex-33 |
| McDonald, M..... | Bayard..... | Guthrie..... | R 26-26Ex |
| McDonald, Michael..... | Dodge..... | Guthrie..... | R 19 |
| McDonough, John..... | Woodburn..... | Clarke..... | S 20-21 |
| McDow, R. H..... | | Van Buren..... | R 6 |
| McDowell, J. P..... | Foote..... | Iowa..... | R 26-26Ex |
| McElderry, Samuel W..... | Afton..... | Union..... | R 16 |
| McElrath, William W..... | Moville..... | Woodbury..... | R 30-31-32-32Ex |
| McFarland, Cave J..... | | Lee..... | R 2 |
| McFarland, Samuel..... | | Henry..... | R 5-5Ex-6 |
| McFarland, W. M..... | Estherville..... | Emmet..... | R 22-23 |
| McFarlane, Arch W..... | Waterloo..... | Black Hawk..... | R 36 |
| McFerren, Rube..... | Webster City..... | Hamilton..... | R 36 |
| McGavern, J. K..... | Missouri Valley..... | Harrison..... | R 13-23 |
| McGinn, F. P..... | Clinton..... | Clinton..... | R 27-28 |
| McGlothlen, Thos. D..... | Eddyville..... | Wapello..... | R 9-9Ex |
| McGonigle, C. L..... | | Dubuque..... | R 25 |
| McGregor, Gregor..... | McGregor..... | Clayton..... | R 18-19 |
| McGrew, W..... | | | R 7 |
| McHose, James B..... | Boone..... | Boone..... | R 35 |
| McHugh, John..... | Lawler..... | Chickasaw..... | R 16 |
| McIntire, Alpheus..... | | Hardin..... | R 8Ex |
| McIntire, W. A..... | Ottumwa..... | Wapello..... | S 27-28 |
| McIntyre, James S..... | Clarinda..... | Page..... | S 14-15 |
| McJunkin, J. F..... | Washington..... | Washington..... | S 10-11 |
| McKay, James D..... | | Winneshiek..... | R 5-5Ex |
| McKean, John..... | Anamosa..... | Jones..... | R 11-12 S 13-14 |
| McKinney, Archibald..... | | Henry..... | S 4 |
| McKlveen, J. A..... | Chariton..... | Lucas..... | S 32-32Ex |
| McKnight, Edward..... | Dakota..... | Humboldt..... | R 10 |

*Palo, in Thirtieth General Assembly.

†Died February 13, 1896; succeeded by David Brant.

MEMBERS OF THE GENERAL ASSEMBLY—CONTINUED.

| NAME | P. O. ADDRESS | HOME COUNTY | SESSIONS |
|---------------------------|---------------------|--------------------|----------------------|
| McLaughlin, Alva..... | Van Buren..... | Jackson..... | R 11 |
| McLennan, William..... | Dubuque..... | Dubuque..... | R 9-9Ex |
| McLucas, John..... | Redfield..... | Dallas..... | R 15 |
| McMakin, Joseph J..... | Middletown..... | Des Moines..... | R 10 |
| McMannaman, J. W..... | Van Buren..... | R 2 | |
| McManus, Edward P..... | Keokuk..... | Lee..... | S 32-32Ex-33-34-35 |
| McManus, James..... | Scott..... | R 1-1Ex | |
| McManus, Parker W..... | Davenport..... | Scott..... | R 19 |
| McMillan, Thomas..... | Knoxville..... | Marion..... | S 10-11-12 |
| McNeeley, George..... | Russell..... | Lucas..... | R 24-25 |
| McNeill, Stanfield P..... | Garden Grove..... | Decatur..... | R 15-16 |
| McNie, Malcolm F..... | Vinton..... | Benton..... | R 29-30-31 |
| McNulty, Francis..... | Sioux City..... | Woodbury..... | R 26-26Ex |
| McNutt, Samuel..... | Muscatine..... | Muscatine..... | R 10-11-12 S 13-14 |
| McPherrin, Anderson..... | Van Buren..... | R 1-1Ex-4 | |
| McPherson, A. L..... | Maxwell..... | Adair..... | R 11 |
| McPherson, M. L..... | Winterset..... | Madison..... | S 6-7-8-8Ex-9-9Ex |
| McQuinn, B. M..... | Norway..... | Benton..... | R 25-26-26Ex |
| McQuinn, James..... | Linn Woods..... | Benton..... | R 8-8Ex-9-9Ex |
| McVay, Josiah D..... | Lake City..... | Calhoun..... | R 20 S 22-23 |
| McVicker, Ira D..... | Eagle Grove..... | Wright..... | R 35 |
| M | | | |
| Maben, O. K..... | Forest City..... | Hancock..... | R 30-31-32-32Ex |
| Mack, Edgar E..... | Storm Lake..... | Buena Vista..... | S 23-24 |
| Mack, J. H..... | Macksburg..... | Madison..... | R 22-23 |
| Mackey, Cyrus H..... | Sigourney..... | Keokuk..... | R 18 |
| Mackie, David E..... | Mt. Auburn..... | Benton..... | R 36 |
| Macomber, K. W..... | Grove City..... | Cass..... | R 8-8Ex |
| Macy, Elwood..... | Springdale..... | Cedar..... | R 17 |
| Madden, John..... | Lenox..... | Taylor..... | R 16 |
| Madden, K. R..... | Bridgewater..... | Adair..... | R 27 |
| Madden, William G..... | Greenwood..... | Polk..... | R 15-16 |
| Madson, Gregg A..... | Ottumwa..... | Wapello..... | R 16 S 17-18 |
| Magill, Samuel G..... | Lyons..... | Clinton..... | R 10 |
| Maginnis, William A..... | Bellevue..... | Jackson..... | S 16-17 |
| Mahin, John..... | Muscatine..... | Muscatine..... | R 13 |
| Mahoney, Dennis A..... | Andrew..... | Jackson..... | R 2 |
| Mahoney, Dennis A..... | Dubuque..... | Dubuque..... | R 7 |
| Mahoney, John W..... | Forest City..... | Winnebago..... | R 22 |
| Major, Andrew..... | Ottumwa..... | Wapello..... | R 3 |
| Malin, William G..... | Tama City..... | Tama..... | R 15 |
| Mallory, Smith H..... | Chariton..... | Lucas..... | R 17 |
| Malloy, Francis E..... | Dubuque..... | Dubuque..... | S 27 |
| Malmberg, Edward P..... | Newton..... | Jasper..... | S 34-35 |
| Manahan, F. B..... | Le Mars..... | Plymouth..... | R 26-26Ex |
| Manderchied, John..... | Cottonville..... | Jackson..... | R 20-21 |
| Mangold, F..... | Dubuque..... | Dubuque..... | R 8-8Ex |
| Mann, Asahel..... | Hamburg..... | Fremont..... | R 32-32Ex |
| Mann, Joseph..... | Jones..... | S 7-8 | |
| Manning, Eli..... | Chariton..... | Lucas..... | R 30 |
| Manning, Hiram C..... | Burr Oak..... | Winneshek..... | R 17 |
| Manning, Milo A..... | Ames..... | Story..... | R 35 |
| Manning, Orlando H..... | Carroll City..... | Carroll..... | R 16-17 |
| Mardis, Alexander..... | Corydon..... | Wayne..... | S 28-29 |
| Maris, George J..... | Guthrie Center..... | Guthrie..... | R 16 |
| Marks, Constant R..... | Sioux City..... | Woodbury..... | R 13 |
| Marshall, Chapman A..... | Nashua..... | Chickasaw..... | S 19-20 |
| Marshall, Sabert T..... | Keokuk..... | Lee..... | R 28-29 |
| Marshman, William M..... | Hartford..... | Warren..... | S 11 |
| Marston, Charles L..... | Mason City..... | Cerro Gordo..... | R 32-32Ex-33 |
| Marti, Christopher..... | Long Grove..... | Scott..... | R 23-24-26-26Ex |
| Martin, Henry M..... | Marengo..... | Iowa..... | R 9-9Ex |
| Martin, Robert J..... | Hancock..... | Pottawattamie..... | R 30-31 |
| Martin, William B..... | Greenfield..... | Adair..... | R 25-26-26Ex |
| Martin, W. C..... | Mineral Ridge..... | Roone..... | R 11 |
| Martindale, John H..... | Murray..... | Clarke..... | R 18 |
| Mason, John B..... | Fort Madison..... | Lee..... | R 32-32Ex |
| Matson, Sylvester G..... | Jones..... | R 1-1Ex | |
| Mattes, Joseph..... | Odebolt..... | Sac..... | R 29-30-31 S 32-32Ex |
| | | | 33-34-35 |
| Matthews, Julius J..... | Lyons..... | Clinton..... | S 5-5Ex-6 |
| Matthies, Charles L..... | Burlington..... | Des Moines..... | S 12 |
| Mattoon, L. B..... | Elgin..... | Payette..... | S 22-23-24-25 |
| Maxwell, George M..... | Iowa Center..... | Story..... | R 10-11 S 14-15 |
| Maxwell, John S..... | Maquoketa..... | Clinton..... | R 9-9Ex |

*Cambridge, in Fourteenth and Fifteenth General Assemblies.

MEMBERS OF THE GENERAL ASSEMBLY—CONTINUED.

| NAME | P. O. ADDRESS | HOME COUNTY | SESSIONS |
|-----------------------|----------------|-------------|--------------------------|
| Maxwell, Thomas L. | Corning | Adams | R 19 |
| Maxwell, William | Stuart | Guthrie | R 14 |
| Maynard, John K. L. | Janesville | Bremer | R 17 |
| Mayne, S. | Bancroft | Kossuth | R 26-26Ex |
| Maytag, Fred L. | Newton | Jasper | S 29-30-31-32-32Ex-33 |
| Meachem, Edmund | | Jefferson | R 5 |
| Means, William C. | | | R 4 |
| Mechem, Edmund | Attica | Marion | R 12 |
| Meek, Robert | | Van Buren | R 5-5Ex |
| Meissner, Ferdinand | Primrose | Lee | R 10 |
| Mekell, Arthur M. | Fairfax | Linn | R 15 |
| Mendenhall, David | | Davis | R 6 |
| Mentzel, Charles | Elkader | Clayton | R 16-20 |
| Mercer, James | Fonda | Pocahontas | R 23-32-32Ex |
| Mercer, Thomas | Marietta | Marshall | R 9-9Ex |
| Meredith, Camden A. | Atlantic | Cass | R 31-32-32Ex-33 |
| Meredith, David | Lynnville | Jasper | R 35 |
| Merrell, Nathaniel A. | De Witt | Clinton | R 14-20-26 S 15-16-17-18 |
| Merriam, B. S. | Keokuk | Lee | R 10 |
| Merriam, Frank F. | Hopkinton | Delaware | R 26-26Ex-27 |
| Merrill, Joseph H. | Ottumwa | Wapello | S 14-15-16 |
| Merrill, Philo G. C. | Palmyra | Warren | S 10 |
| Merrill, Samuel | McGregor | Clayton | R 8-8Ex |
| Merritt, W. W. | Red Oak Jct. | Montgomery | R 13 |
| Merten, William H. | Earlville | Delaware | R 18-19 |
| Meservey, F. | Cherokee | Cherokee | S 22-23 |
| Meservey, S. T. | Fort Dodge | Webster | R 21-29 |
| Meyer, John | Newton | Jasper | R 9-9Ex S 11-12-17-18 |
| Michael, James S. | Sioux City | Woodbury | R 36 |
| Mickelwait, James | Glenwood | Mills | R 15 |
| Milburn, Isaac | Cedar Rapids | Linn | R 9-9Ex |
| Miles, Joseph D. | Crawfordsville | Washington | R 12-13 S 14-15 |
| Miles, Justin W. | Miles | Jackson | R 17 |
| Miles, Lewis | Corydon | Wayne | S 20-21 |
| Miles, Lewis, Jr. | Corydon | Wayne | R 3 |
| Millard, Charles E. | Liberty | Warren | R 7 |
| Millard, John L. | Indianola | Warren | R 8-8Ex-13 |
| Millen, James H. | Waverly | Bremer | R 20 |
| Miller, Charles W. | Elgin | Fayette | R 32-32Ex-33-34-35-36 |
| Miller, Christian | Moravia | Appanoose | R 27-28 |
| Miller, Claudius B. | Newell | Buena Vista | R 13-14 |
| Miller, D. C. | Keokuk | Lee | R 26-26Ex-27 |
| Miller, D. F., Sr. | Waterloo | Black Hawk | R 25 |
| Miller, Edward G. | Rossville | Allamakee | S 15-16 |
| Miller, George R. | Fort Madison | Lee | R 12 |
| Miller, Henry C. | Sac City | Sac | R 20 |
| Miller, James N. | Palmyra | Warren | R 15 |
| Miller, John H. | Centerville | Appanoose | R 26-26Ex-27 |
| Miller, Joshua | Carroll | Carroll | S 16-17 |
| Miller, Michael | Dubuque | Dubuque | R 20 |
| Miller, Simon | Stanwood | Cedar | R 32-32Ex-33-34 |
| Miller, Thos. B. | Marcus | Cherokee | R 27-28 |
| Miller, Wireman | Logan | Harrison | R 24-25-26-26Ex |
| Milliman, J. C. | | Davis | R 25 |
| Milliser, Barnett | New Jefferson | Greene | R 6-7 |
| Mills, Azor R. | | Muscatine | R 11 |
| Mills, J. A. | Lewis | Cass | R 6 |
| Mills, Oliver | Richland | Keokuk | R 14 |
| Mills, R. S. | Dubuque | Dubuque | R 10 |
| Mills, William | Marshalltown | Marshall | R 13 |
| Mills, William D. | | Jackson | R 16 S 22-23 |
| Millsap, T. | Stanwood | Cedar | R 7 |
| Milton, Floyd L. | Denison | Crawford | R 34-35 |
| Miracle, John D. | Ottumwa | Wapello | R 13 |
| Mitchell, Ernest R. | Maquoketa | Jackson | R 35 |
| Mitchell, George L. | Fairfield | Jefferson | R 22 |
| Mitchell, H. B. | Boonsboro | Boone | R 4-21 |
| Mitchell, Isaac J. | Sidney | Freemont | S 12-13 |
| Mitchell, James L. | Des Moines | Folk | R 9-9Ex |
| Mitchell, John | Agency City | Wapello | R 9-9Ex |
| Mitchell, Jonathan C. | Vinton | Benton | R 8-8Ex |
| Mitchell, Lewis A. | Maquoketa | Jackson | R 23 |
| Mitchell, Pierce | Mitchellville | Polk | R 15 S 18-19 |
| Mitchell, Thomas | Corning | Adams | R 7 S 15-16 |
| Mitchell, W. O. | | | R 24-25 S 26-26Ex-27 |
| Moer, Samuel H. | | | R 6 |

MEMBERS OF THE GENERAL ASSEMBLY

75

MEMBERS OF THE GENERAL ASSEMBLY—CONTINUED.

| NAME | P. O. ADDRESS | HOME COUNTY | SESSIONS |
|-------------------------|---------------------|--------------------|--------------------|
| Moffit, Alexander..... | Mechanicsville... | Cedar..... | R 16 |
| Moffit, John T..... | Tipton..... | Cedar..... | S 28-29 |
| Moir, William J..... | Eldora..... | Hardin..... | R 9-9Ex-10 |
| Molsberry, F. M..... | Columbus Jct..... | Louisa..... | S 29-30-31 |
| Moninger, Dennis M..... | Marietta..... | Marshall..... | R 15 |
| Monk, J. W..... | George..... | Lyon..... | R 23 |
| Monroe, Wesley S..... | Bloomfield..... | Davis..... | R 15 |
| Monroe, William..... | Appanoose..... | R 5-5Ex | |
| Montague, George..... | Van Buren..... | R 1-1Ex | |
| Montgomery, Edwin..... | | R 4 | |
| Montgomery, J. K..... | West Union..... | Fayette..... | R 21 |
| Moon, Edwin G..... | Ottumwa..... | Wapello..... | S 32-32Ex-33 |
| Moore, Edward J..... | Eldon..... | Wapello..... | R 33 |
| Moore, Ernest R..... | Cedar Rapids..... | Linn..... | R 32-32Ex-33-34 |
| Moore, John..... | Forest Home..... | Poweshiek..... | R 15 |
| Moore, John M..... | Dubuque..... | R 5-5Ex-6 | |
| Moore, John W..... | Olin..... | Jones..... | R 15 |
| Moore, Napoleon B..... | Clarinda..... | Page..... | S 12-13 |
| Moore, R. H..... | Traer..... | Tama..... | R 22 |
| Moore, Samuel A..... | Bloomfield..... | Davis..... | S 10-11- R 29 |
| Moore, S. H..... | Humeston..... | Wayne..... | R 24-25 |
| Moore, S. L..... | Boone..... | Boone..... | R 21 |
| Moore, William F..... | Guthrie Center..... | Guthrie..... | R 36 |
| Moorman, T..... | Jefferson..... | R 7 | |
| Mordan, William..... | Jackson..... | R 6 | |
| Mordhorst, Charles..... | Wheatland..... | Clinton..... | R 29 |
| Morehead, Matthew..... | Wayne..... | Washington..... | R 8-8Ex |
| Morgan, Jacob C..... | Council Bluffs..... | Pottawattamie..... | R 19 |
| Morgan, Theron A..... | Webster..... | Keokuk..... | R 7-11 |
| Morgan, W. F..... | Keokuk..... | R 5-5Ex | |
| Morison, James..... | Traer..... | Tama..... | R 23-24 |
| Morley, William R..... | Brush Creek..... | Fayette..... | R 15 |
| Morris, James F..... | Ireton..... | Sioux..... | R 30-31-32-32Ex |
| Morris, John..... | Boyden..... | Sioux..... | R 25 |
| Morris, Joseph..... | Liberty..... | Clarke..... | R 25 |
| Morrison, J. D..... | Reinbeck..... | Grundy..... | R 25-26-26Ex |
| Morrison, John..... | *Hedrick..... | Keokuk..... | R 12-13-14-26-26Ex |
| Morrow, W. W..... | Afton..... | Union..... | R 23-24 |
| Morse, George A..... | Corning..... | Adams..... | R 16-17 |
| Morse, John L..... | Belmond..... | Wright..... | R 16 |
| Morton, Edward F..... | Appanoose..... | R 10 | |
| Morton, John T..... | Mount Pleasant..... | Henry..... | R 1-1Ex S 3 |
| Moser, Reuben A..... | Lexington..... | Taylor..... | R 8-8Ex-9-9Ex |
| Mosnat, J. J..... | Belle Plaine..... | Benton..... | S 23-24 |
| Mott, D. C..... | Audubon..... | Audubon..... | R 30-31 |
| Mowrey, Welcome..... | Waltham..... | Tama..... | R 20 |
| Mueller, Ernst..... | Davenport..... | Scott..... | R 15-16-17-18-19 |
| Muhs, Henry..... | Camanche..... | Clinton..... | R 15 |
| Mulkern, M. B..... | Dubuque..... | Dubuque..... | S 13 |
| Mullan, Charles W..... | Waterloo..... | Black Hawk..... | S 27-28 |
| Mullin, W..... | Winfield..... | Henry..... | R 26-26Ex |
| Muncey, Isaac..... | Jesup..... | Buchanan..... | R 18-19 |
| Munro, David R..... | Keota..... | Washington..... | R 35-36 |
| Munsell, Ephraim..... | Oskaloosa..... | Mahaska..... | R 10 |
| Murdock, Samuel..... | Garnavillo..... | Clayton..... | R 13 |
| Murphy, Jeremiah H..... | Davenport..... | Scott..... | S 15-16 |
| Murray, Benjamin F..... | Winterset..... | Madison..... | R 12 S 13-14 |
| Murray, Roy W..... | Storm Lake..... | Buena Vista..... | R 36 |
| Murray, W. B..... | Davenport..... | Scott..... | R 25 |
| Murtagh, Charles B..... | Ringsted..... | Emmet..... | R 34 |
| Myerly, J. C..... | Estherville..... | Emmet..... | R 25 |
| Myers, W. H. H..... | Milford..... | Dickinson..... | R 28 |

| | | | |
|-----------------------|------------------|--------------------|-------------------------------|
| Nabstedt, Jacob..... | Davenport..... | Scott..... | R 27 |
| Nachtwey, Theo..... | Lansing..... | Allamakee..... | R 20-21 |
| Nagle, Corydon M..... | Alden..... | Hardin..... | R 18 |
| Nagle, Lee..... | Milton..... | Van Buren..... | R 29 |
| Neal, Jarius E..... | Knoxville..... | Marion..... | R 5-5Ex S 6-7-8-8-Ex 9-9Ex |
| Neal, Samuel W..... | Washington..... | Washington..... | S 34-35 |
| Needham, John R..... | Oskaloosa..... | Mahaska..... | S 4-5-5Ex-12 |
| Neely, Thomas B..... | | R 5-5Ex | |
| Neff, Lewis J..... | Walnut..... | Pottawattamie..... | R 36 |
| Negus, Charles..... | Fairfield..... | Jefferson..... | R 3 |
| Nelson, Ole..... | Locust Lane..... | Winneshiek..... | R 9-9Ex-10 |

*Butler in Twelfth, Thirteenth and Fourteenth General Assemblies.

MEMBERS OF THE GENERAL ASSEMBLY—CONTINUED.

| NAME | P. O. ADDRESS | HOME COUNTY | SESSIONS |
|-------------------------------|-----------------------|------------------|----------------------|
| Nelson, Oley..... | Slater..... | Story..... | R 21-22 |
| Nemmers, N. B..... | La Motte..... | Jackson..... | R 23-24 |
| Newbold, Joshua G..... | *Hillsboro..... | Henry..... | R 13-14-15-18 |
| Newberry, Byron W..... | Strawberry Point..... | Clayton..... | S 30-31-32-32Ex |
| Newberry, James..... | Strawberry Point..... | Clayton..... | R 12 |
| Newcomb, Walter..... | Corning..... | Adams..... | R 35 |
| Newell, Henry N..... | Le Mars..... | Plymouth..... | R 33-34 |
| Newell, Homer E..... | McGregor..... | Clayton..... | S 12-13 |
| Newsam, George..... | | Lee..... | R 5-5Ex |
| Newton, Hosea N..... | Keota..... | Keokuk..... | S 15-16 |
| Nichol, John R..... | New Sharon..... | Mahaska..... | R 17 |
| Nichols, John D..... | Vinton..... | Benton..... | S 17-18-19 |
| Nichols, Jay I..... | West Liberty..... | Muscatine..... | R 29-30-31 S 32-32Ex |
| Nichols, Pliny..... | West Liberty..... | Muscatine..... | R 13 S 19-20 |
| Nichols, Samuel D..... | Panora..... | Guthrie..... | S 16-17-18-19 |
| Nicholson, Howell P., Jr..... | Ossian..... | Winneshiek..... | R 36 |
| Nicolaus, Henry E..... | Wilton Jct..... | Muscatine..... | R 28 |
| Nicoll, David..... | Ida Grove..... | Ida..... | R 22-25 |
| Nielander, Henry..... | Lansing..... | Allamakee..... | S 18-19 |
| Nietert, H. J..... | Walker..... | Linn..... | R 25-26-26Ex-27 |
| Nix, B. T..... | Afton..... | Union..... | R 32-32Ex |
| Noble, C. E..... | | Jefferson..... | R 5-Ex |
| Noble, James M..... | | Delaware..... | R 6 |
| Noble, Leander C..... | West Union..... | Fayette..... | R 8-8Ex |
| Noble, Reuben..... | Garnavillo..... | Clayton..... | R 5-5Ex |
| Noel, Cole..... | Adel..... | Dallas..... | R 13 |
| Nolan, Thomas F..... | Ballyclough..... | Dubuque..... | R 26-26Ex-27 S 28 |
| Nordyke, Roy D..... | Richland..... | Keokuk..... | R 36 |
| Norris, Thomas C..... | Perry..... | Dallas..... | R 16 |
| Norris, Timothy O..... | Troy..... | Davis..... | R 13 |
| Norris, William H..... | Manchester..... | Delaware..... | R 24 |
| Norton, Samuel..... | | Lee..... | R 2 |
| Nowers, A. A..... | Osceola..... | Clarke..... | R 27 |
| Nugent, Jonathan J..... | Nugent..... | Linn..... | R 20 |
| Nye, Albert D..... | Eedford..... | Taylor..... | S 35-36 |
| Oakman, William C..... | Uniontown..... | Delaware..... | R 22-23 |
| O'Brien, D..... | †Dubuque..... | Dubuque..... | R 10-11 |
| O'Brien, Dennis..... | †Bernard..... | Dubuque..... | R 17-18-19 |
| O'Brien, Michael..... | | Dubuque..... | R 1-1Ex |
| O'Connor, Frank A..... | New Hampton..... | Chickasaw..... | R 33-34 |
| Odendahl, Robert..... | Carroll, R R 1..... | Carroll..... | R 34-35 |
| O'Donnell, Fred..... | Dubuque..... | Dubuque..... | R 13-14-17 |
| Offill, John F..... | Prairie City..... | Jasper..... | R 30-31-32-32Ex |
| Oldenburg, William..... | Alvord..... | Lyon..... | R 36 |
| Oleson, O. M..... | Fort Dodge..... | Webster..... | R 24-25 |
| Oliver, Addison..... | Onawa..... | Monona..... | R 10 S 11-12 |
| Olmstead, P. P..... | Monona..... | Clayton..... | R 11 |
| Olmstead, Samuel B..... | | | R 1-1Ex |
| Olson, H. L..... | Northwood..... | Worth..... | R 30-31 |
| Olson, Olaf..... | Rock Rapids..... | Lyon..... | R 34 |
| Ordway, George..... | Waterloo..... | Black Hawk..... | R 12 |
| Orr, Jackson..... | Montana..... | Boone..... | R 12 |
| Overfield, Elmer E..... | Elma..... | Howard..... | R 27-28 |
| Overholtzer, Jacob A..... | Viola Center..... | Audubon..... | R 20-21 |
| Owen, Abraham..... | North English..... | Iowa..... | P 22 |
| Palmer, B. R..... | Low Moor..... | Clinton..... | R 11 |
| Palmer, David J..... | Washington..... | Washington..... | S 25-25-26Ex-27 |
| Palmer, Joel L..... | Bear Grove..... | Guthrie..... | R 18 |
| Palmer, John..... | Clarksville..... | Butler..... | R 16 |
| Park, John..... | | Jefferson..... | S 4-5-5Ex |
| Parker, Addison M..... | Des Moines..... | Folk..... | R 36 |
| Parker, George W..... | †Spring Rock..... | Clinton..... | R 8-8Ex-9-9Ex-10 |
| Parker, Horace G..... | Mason City..... | Cerro Gordo..... | R 19 |
| Parker, John..... | Silver City..... | Mills..... | R 26-26Ex-27 |
| Parker, John M..... | Marshalltown..... | Marshall..... | R 17-18 |
| Parker, Leonard F..... | Grinnell..... | Poweshiek..... | R 12 |
| Parkhurst, E. F..... | Sheldon..... | O'Brien..... | R 22 |

*Mount Pleasant, in Eighteenth General Assembly.

†Prairie Creek, in Eleventh General Assembly.

†Melleray, in Seventeenth and Eighteenth General Assemblies.

†Wheatland, in Tenth General Assembly.

MEMBERS OF THE GENERAL ASSEMBLY—CONTINUED.

| NAME | P. O. ADDRESS | HOME COUNTY | SESSIONS |
|-----------------------|-------------------|-------------|----------------------------|
| Parkinson, Benoni | Ainsworth | Washington | R 17 |
| Parnellee, John W | Goldfield | Wright | R 15 |
| Parrott, Matt | Waterloo | Black Hawk | S 21-22-23-24 |
| Parshall, Lyman B. | Canton | Jackson | S 33-34 |
| Parsons, Galusha | Fort Dodge | Webster | R 13 |
| Parvin, John A. | Muscatine | Muscatine | R 3 S 10-11-12 |
| Paschal, C. M. | New Market | Taylor | R 22-23 |
| Patrick, William A. | Victor | Iowa | S 19 |
| Pattee, David J. | Perry | Dallas | R 20-21 |
| Patterson, A. O. | | Muscatine | S 7-8 |
| Patterson, David M. | Sigourney | Keokuk | R 34 |
| Patterson, Isaac | St. Ansgar | Mitchell | R 18 |
| Patterson, James | Marengo | Iowa | R 24-25 |
| Patterson, John | Burlington | Des Moines | S 17-18 |
| Patterson, John G. | Charles City | Floyd | S 10-11-12-13 |
| Pattison, A. M. | Minerva | Marshall | S 8-8Ex-9-9Ex |
| Pattison, I. | Oelwein | Fayette | R 25 |
| Patton, D. J. | Hampton | Franklin | R 28-29 |
| Paul, Clifford B. | Anamosa | Jones | R 32-32Ex |
| Paul, George | Iowa City | Johnson | R 14-15-17 |
| Paulk, Charles | Waukon | Allamakee | R 8-8Ex-10 S 11 |
| Payne, Charles W. | Swedesburg | Henry | R 18-19 |
| Payne, Frank S. | Centerville | Appanoose | R 28-29 |
| Peake, Elijah | Onawa | Monona | R 17 |
| Pearson, Abram | Washington | Washington | R 18-19 |
| Pease, James B. | Big Mound | Van Buren | S 15-16 |
| Pease, J. E. | | Lee | R 6 |
| Peck, Henry W. | Decatur City | Decatur | R 12 |
| Peet, Cornelius T. | *Edgewood | Delaware | R 14-15 |
| Peet, R. M. | Springville | Jones | R 30-31 |
| Peet, S. R. | Yankee Settlement | Clayton | H 8-8Ex |
| Pendleton, Isaac | Sioux City | Woodbury | H 9-9Ex |
| Penick, J. A. | Chariton | Lucas | R 27 |
| Penn, Alphonso V. | Sidney | Fremont | R 33-34 |
| Penney, Alfred | Stacyville | Mitchell | R 24 |
| Penny, John | | Des Moines | R 2 |
| Penny, John S. | Latty | Des Moines | R 21 |
| Penrose, E. G. | Tama | Tama | S 25-26-26Ex-27-28 |
| Perkins, Charles G. | Onawa City | Monona | R 14 |
| Perkins, Eli C. | Delhi | Delaware | R 33-34 S 35-36 |
| Perkins, George D. | Sioux City | Woodbury | S 15-16 |
| Perkins, George W. | Farragut | Fremont | S 23-24 |
| Perrin, William B. | Nashua | Chickasaw | R 17-18 S 25-26-26Ex-27-28 |
| Perrott, E. G. | Perry | Dallas | R 26-26Ex-27 |
| Perry, Adam | Western | Linn | R 12 |
| Perry, T. B. | Albia | Monroe | S 24-25 |
| Perry, Thomas J. R. | | Des Moines | R 6 |
| Perry, Thomas R. | Howard Center | Howard | R 10 |
| Petersen, Henry H. | Lowden | Cedar | R 36 |
| Peterson, Charles F. | Clarion | Wright | S 32-32Ex-33 |
| Peterson, Hans | Reinbeck | Grundy | R 21 |
| Peterson, John D. | Anita | Cass | R 35 |
| Phelps, Julian | Atlantic | Cass | S 25-26-26Ex |
| Phillips, Brannock | Unionville | Appanoose | R 12 |
| Piatt, H. C. | Tipton | Cedar | R 22 |
| Picken, Mathew | Eddyville | Mahaska | R 20 |
| Pickford, Arthur | Nora Springs | Cerro Gordo | R 34-35 |
| Pickler, John A. | Muscatine | Muscatine | R 19 |
| Pierce, Abial R. | **Lockridge | Jefferson | R 9-9Ex S 12-13 |
| Pierce, H. L. | Linn Grove | Buena Vista | R 32-32Ex |
| Pierson, J. A. | | Appanoose | R 7 |
| Pignan, John H. | | Muscatine | R 5-5Ex |
| Pipher, John | Griswold | Cass | R 29 |
| Pitcher, Horatio | Aurelia | Cherokee | R 19 |
| Pitt, M. E. | Logan | Harrison | R 36 |
| Platter, Cornelius C. | Red Oak | Montgomery | R 15-19 |
| Poindexter, D. W. | West Mitchell | Mitchell | R 11 |
| Polland, James | Bloomfield | Davis | S 9-9Ex |
| Porter, Claude R. | Centerville | Appanoose | R 26-26Ex-27 S 28-29 |
| Porter, Josephus C. | Leon | Decatur | R 18 |
| Porter, Joseph H. | Blue Grass | Scott | R 9-9Ex |
| Poston, Nimrod | | Wapello | R 5-5Ex |
| Potter, A. M. | Waverly | Bremer | R 27 |

*Yankee Settlement, in Fourteenth General Assembly.

**Fairfield, in Thirteenth General Assembly.

MEMBERS OF THE GENERAL ASSEMBLY—CONTINUED.

| NAME | P. O. ADDRESS | HOME COUNTY | SESSIONS |
|-----------------------|----------------|---------------|-----------------|
| Potter, Edwin B. | Nevada | Story | S 9-9Ex |
| Potter, Enoch | Wapello | Louisa | R 10 |
| Potter, John F. | Quimby | Cherokee | R 23 |
| Potter, L. F. | Oakland | Pottawattamie | R 26-26Ex-27 |
| Potter, Nathan | Anamosa | Jones | R 24 |
| Powell, William F. | Indianola | Warren | R 19 |
| Power, J. T. P. | Keokuk | Lee | R 26-26Ex-27 |
| Power, Scott A. | Fairfield | Jefferson | R 35 |
| Powers, P. H. | Powersville | Floyd | R 29-30-31 |
| Powers, James B. | Cedar Falls | Black Hawk | S 11-12 |
| Powers, Julius H. | New Hampton | Chickasaw | S 8-8Ex |
| Powers, Samuel B. | Kellogg | Jasper | R 23-27 |
| Poyneer, Alfred N. | Montour | Tama | S 19-20-21-22 |
| Pratt, Henry O. | Charles City | Floyd | R 13-14 |
| Prentiss, P. L. | Delphos | Ringgold | R 26-26Ex-27-28 |
| Prentiss, Royal | | Louisa | R 7 |
| Preston, Isaac M. | Marion | Linn | R 3 S 4-5-5Ex |
| Preston, N. B. | | Monroe | R 3 |
| Prevo, T. J. | Bloomfield | Davis | R 30 |
| Price, Abraham C. | | Keokuk | R 6 |
| Price, Calvin J. | West Point | Lee | S 4 R 8 |
| Price, Clint L. | Indianola | Warren | R 32-32Ex |
| Price, Eliphalet | Guttenberg | Clayton | R 3 |
| Price, Michael | Muscatine | Muscatine | R 8-8Ex9-9Ex |
| Price, Richard | Winterset | Madison | S 22-23 |
| Pritchard, Charles D. | Upper Grove | Hancock | R 10 |
| Pritchard, J. S. | Belmond | Wright | R 29-30-31 |
| Pritchard, Reasin | | Muscatine | R 5 |
| Prizer, John W. | Brighton | Washington | S 18-19 |
| Proudfoot, Aaron V. | Indianola | Warren | S 33-34 |
| Proudfoot, Jacob | Liberty | Clarke | R 16 |
| Prouty, Solomon F. | Pella | Marion | R 18 |
| Purdy, George H. | Rockford | Floyd | R 36 |
| Pusey, N. M. | Council Bluffs | Pottawattamie | S 26-26Ex-27 |
| Pusey, W. H. M. | Council Bluffs | Pottawattamie | S 7-8 |
| Putman, Abram H. | | | R 4 |
| Putnam, G. M. | Carson | Pottawattamie | R 26-26Ex-27-28 |

| | | | |
|-----------------|------------|------------|---------------|
| Quigley, Robert | McGregor | Clayton | S 33-34-35-36 |
| Quinn, James | Davenport | Scott | R 8-8Ex |
| Quinn, John W. | Washington | Washington | R 9-9Ex |

| | | | |
|--------------------|---------------|------------|-------------------------|
| Rae, George | Dowville | Crawford | R 16 |
| Ramsey, Alfred A. | Albia | Monroe | R 12-21 |
| Ramsey, James C. | Agency City | Wapello | R 4 S 5-5Ex-6 |
| Ranck, Cyrus S. | Iowa City | Johnson | R 20-21-25 S 26-26Ex-27 |
| Rand, E. D. | Burlington | Des Moines | R 6 |
| Randolph, J. F. | | Henry | R 7 |
| Rankin, J. W. | Keokuk | Lee | S 7-8 |
| Rankin, Samuel E. | Washington | Washington | R 7 |
| Ratcliff, Benjamin | Clear Creek | Allamakee | R 17 |
| Rathbun, Nelson | | Cedar | R 1-1Ex |
| Ray, W. G. | Grinnell | Poweshiek | R 26-26Ex-27 |
| Rayburn, Edward D. | Montezuma | Poweshiek | R 36 |
| Rea, J. M. | Grundy Center | Grundy | S 25 |
| Read, Martin | Corydon | Wayne | S 14 |
| Read, William C. | | Lee | R 2 |
| Ream, Jacob | | Van Buren | R 4 |
| Ream, John F. | Oskaloosa | Mahaska | S 33-34-35-36 |
| Reaney, Robert J. | Columbus Jct. | Louisa | R 32-32Ex-33 |
| Reck, A. C. | Allerton | Wayne | R 18 |
| Rector, Frederick | Bartlett | Fremont | R 12 |
| Redfield, James | Wiscotta | Dallas | S 9-9Ex |
| Redhead, Wesley | Des Moines | Polk | R 21 |
| Redman, W. H. | Montezuma | Poweshiek | R 21-22 |
| Reed, Henry T. | Cresco | Howard | R 16 |
| Reed, J. F. | Nevada | Story | R 26-26Ex |
| Reed, Joseph R. | Adel | Dallas | S 11-12 |
| Reed, M. D. | Exira | Audubon | R 25 |
| Reed, William H. | Bellevue | Jackson | R 8-8Ex-14-16 |
| Reed, William M. | | Jefferson | S 6-7 |
| Reeder, Lewis | | Jefferson | R 6 |
| Reeder, Micajah | | Louisa | R 4 |
| Rees, Samuel | Fort Dodge | Webster | R 8-8Ex-12-16 |
| Rees, Sylvester C. | Hamburg | Fremont | R 36 |

MEMBERS OF THE GENERAL ASSEMBLY—CONTINUED.

| NAME | P. O. ADDRESS | HOME COUNTY | SESSIONS |
|------------------------|------------------|----------------|-----------------------|
| Reese, Jacob H. | Belmond. | Wright. | R 36 |
| Reid, S. J. | | Lee. | R 5-Ex |
| Reiner, Samuel | | Louisa. | S 7-8 |
| Reiniger, Robert G. | Charles City. | Floyd. | S 21-22-23-24 |
| Reitz, Henry H. | Donnellson. | Lee. | S 32-32Ex-33 |
| Reitzel, John. | | Monroe. | R 7 |
| Reuther, Louis. | Elkader. | Clayton. | R 14 |
| **Reeve, Orson G. | Hampton. | Franklin. | R 35 |
| Reynolds, Ephraim M. | Centerville. | Appanoose. | R 19-21 S 24-25 |
| Reynolds, J. W. | Beacon. | Mahaska. | R 27 |
| Reynolds, Simeon. | | Marion. | R 1-1Ex |
| Rhodes, Joseph. | Tabor. | Fremont. | R 17 |
| Rice, Edward. | Brush Creek. | Fayette. | R 20 |
| Rice, J. F. | | | R 4 |
| Rice, James. | Osceola. | Clarke. | R 14 |
| Rice, R. C. | Smithland. | Woodbury. | R 21-22 |
| Rice, Wells S. | Marshalltown. | Marshall. | S 12-13 |
| Rich, Thomas. | Glidden. | Carroll. | S 23-24 |
| Richards, Albert L. | West Liberty. | Muscatine. | R 36 |
| Richards, Benjamin B. | Dubuque. | Dubuque. | R 10 S 11-12-14 |
| *Richardson, A. W. | Riggs Station. | Jackson. | R 18-25 |
| Richardson, George. | Missouri Valley. | Harrison. | R 18 |
| Richardson, Robt. A. | | Fayette. | R 6-7 |
| Richey, Francis M. | Afton. | Union. | R 18 |
| Richman, Irving B. | Muscatine. | Muscatine. | R 23-24 |
| Richman, J. Scott. | Muscatine. | Muscatine. | R 5Ex |
| Rickel, Henry. | West Union. | Fayette. | R 17 |
| Riddle, Samuel H. | Council Bluffs. | Pottawattamie. | R 8-8Ex |
| Riggen, J. A. | What Cheer. | Poweshiek. | S 25-26-26Ex |
| Riggs, Reuben. | Centerville. | Appanoose. | R 2-3 |
| Riggs, Samuel. | Bloomfield. | Davis. | R 3 |
| Riley, L. A. | Wapello. | Louisa. | R 21-22 |
| Ring, Herbert C. | Cedar Rapids. | Linn. | R 35-36 |
| Ripley, Andrew C. | Garner. | Hancock. | R 33-34 |
| Rippey, Henry C. | Jefferson. | Greene. | R 12 |
| Ritter, Henry. | Burlington. | Des Moines. | R 30-31-32-32Ex-33-34 |
| Roach, E. C. | Rock Rapids. | Lyon. | R 21-22 |
| Robb, James M. | Albia. | Monroe. | R 18-19 |
| Robb, W. H. | Creston. | Union. | R 21-22 |
| Robb, Patrick. | Sioux City. | Woodbury. | R 8-8Ex |
| Robbins, Joseph D. | Malvern. | Mills. | R 34 |
| Roberts, B. F. | Dunlap. | Harrison. | R 22 |
| Roberts, Benjamin F. | Winterset. | Madison. | R 6 S 10 |
| Roberts, H. Guy. | Mt. Ayr. | Ringgold. | R 36 |
| Roberts, I. T. | Denison. | Crawford. | R 21 |
| Robertson, James M. | Columbus City. | Louisa. | S 11-12 |
| Robeson, J. C. | Albia. | Monroe. | R 22 |
| Robinson, B. F. | Armstrong. | Emmet. | R 29-30-31 |
| Robinson, Charles H. | Knoxville. | Marion. | R 24-25 |
| Robinson, Gifford S. | Storm Lake. | Buena Vista. | R 16 S 19-20-21 |
| Robinson, Moses W. | Burlington. | Des Moines. | R 3-8-8Ex |
| Robinson, Thomas J. B. | Hampton. | Franklin. | S 35-36 |
| Rodman, Francis. | | Clayton. | R 6 |
| Roe, F. F. | Castana. | Monona. | R 22-23 |
| Rogers, Charles J. | Dubuque. | Dubuque. | R 15 |
| Rogers, Douglas. | Manning. | Carroll. | R 36 |
| Rogers, Jacob W. | West Union. | Fayette. | R 5-5Ex |
| Rogers, John N. | Davenport. | Scott. | R 11 |
| Rogers, Robert H. | Le Claire. | Scott. | R 6 |
| Rogers, Samuel H. | Wheatland. | Clinton. | R 13 |
| Rogers, W. T. | | Jefferson. | R 4 |
| Rogge, Lorenz. | Davenport. | Scott. | R 25 |
| Rohlf, Mathias J. | Davenport. | Scott. | R 11-12-13-14 |
| Rohwer, Julius. | Ida Grove. | Ida. | R 35 |
| Rone, Tollef C. | Northwood. | Worth. | R 35-36 |
| Roome, John S. | Calmar. | Winneshiek. | R 28-29 |
| Root, C. L. | Lyons. | Clinton. | R 25 |
| Rorick, Dallas D. | Wheatland. | Clinton. | R 19 |
| Rosenkrans, S. B. | Webster City. | Hamilton. | R 8-8Ex |
| Ross, Hector. | Mediapolis. | Des Moines. | R 25 |
| Ross, Lewis W. | Council Bluffs. | Pottawattamie. | S 10-11 |
| Ross, William R. | | Mahaska. | R 4 |
| Rosser, George N. | Hickory. | Van Buren. | R 5-5Ex-13 |

*Seat in Twenty-fifth General Assembly contested and decided by House of Representatives in favor of William Stephens.

**Elected to fill vacancy caused by death of Frank A. Thayer.

MEMBERS OF THE GENERAL ASSEMBLY—CONTINUED.

| NAME | P. O. ADDRESS | HOME COUNTY | SESSIONS |
|----------------------------|----------------|---------------|-----------------------|
| Roszell, C. A. L. | Clarksville. | Butler | R 15 |
| Rothert, Henry W. | Keokuk. | Lee | S 15-16-19-20 |
| Rothrock, James H. | Tipton | Cedar | R 9-9Ex |
| Rounds, Jabez C. | Gem | Clayton | R 15 |
| Roundy, W. | Manteno | Shelby | R 22-23 |
| Rowan, James | Dubuque | Dubuque | R 22 |
| Rowell, Neal W. | Afton | Union | R 12-13 |
| Rowen, John E. | Clarion | Wright | S 25-26-26Ex |
| Rowles, Oliver P. | Albia | Monroe | R 9-9Ex |
| Rowles, William M. | Turin | Monona | R 34 |
| Rowles, Wm. M. | Onawa | Monona | R 36 |
| Royston, Barney | Ottumwa | Wapello | S 2 |
| Ruddick, George W. | Waverly | Bremer | R 8-8Ex |
| Rule, George | Wheatland | Clinton | R 14 |
| Rumple, John N. W. | Marengo | Iowa | S 15-16-17 |
| Runciman, William | Carlisle | Warren | R 15 |
| Runyon, Alexander | Shellsburg | Benton | R 10-11 |
| Rusch, Nicholas J. | Davenport | Scott | S 6-7 |
| Russell, Ed. C. | Corning | Adams | R 21-22-23 |
| Russell, Frank W. | Forest City | Winnebago | R 34 |
| Russell, James J. | Muscatine | Muscatine | R 20 |
| Russell, John. | *Onslow | Jones | R 9-9Ex-10-11-12-13 |
| | | | S 18-19 |
| Russell, John J. | Jefferson | Greene | S 14-15-17-18-19-20 |
| Russell, Joseph | | | R 5Ex |
| Russell, Peter T. | Adel | Dallas | R 9-9Ex |
| Russell, Robert | | Van Buren | R 4 |
| Russell, Samuel A. | Crawfordsville | Washington | R 5-5Ex-10 |
| Russell, William S. | Perry | Dallas | R 17-18 |
| Rustad, Simon | Northwood | Worth | R 21 |
| Ryan, David | Prairie City | Jasper | R 11 |
| Ryder, John | Vinton | Benton | R 19 S 20-21 |
| S aberson, Henry T. | Alta | Buena Vista | R 24-25 |
| Sabin, D. D. | New Oregon | Howard | R 8-8Ex |
| Safely, John G. | Tipton | Cedar | R 11 |
| Said, William | Valley | Washington | R 16 |
| Sales, Nathan G. | Anamosa | Jones | R 2 S 3-4 |
| Salmon, Adolphos | West Point | Lee | R 3 |
| Saltzmann, Christian | Lawler | Chickasaw | R 35 |
| Sammis, James U. | Le Mars | Plymouth | S 33-34 |
| Sampson, Ezekiel S. | Sigourney | Keokuk | S 11 |
| Samuels, Ben M. | | Dubuque | R 5-5Ex |
| Sanborn, Cummings | Earlville | Delaware | R 12-13 |
| Sanderson, William | Princeton | Scott | R 10 |
| Sandry, Andrew | Lansing | Allamakee | R 14 |
| Sanford, John F. | Farmington | Van Buren | S 1-1Ex-2 |
| Sankey, Ezekiel J. | Leon | Decatur | R 30-31-32 |
| Santee, I. B. | Danbury | Woodbury | R 27-28 |
| Sapp, William F. | Council Bluffs | Pottawattamie | R 11 |
| Sargeant, Thomas L. | | Des Moines | R 1Ex-2-5-5Ex |
| Sargeant, E. M. | Grundy Center | Grundy | S 26-26Ex |
| Sarver, John D. | Chariton | Lucas | R 9-9Ex |
| Sater, Samuel H. | Danville | Des Moines | R 34 |
| Sater, Thomas J. | Danville | Des Moines | R 13 |
| Satterthwait, J. W. | Mount Pleasant | Henry | R 13 |
| Sauer, Edmund J. | Dubuque | Dubuque | R 27-28 |
| Saunders, Alvin | Mount Pleasant | Henry | R 5-5Ex-6-7-8-8Ex |
| Saunders, Charles G. | Council Bluffs | Pottawattamie | S 30-31-32-32Ex-33-34 |
| Saunders, Thomas J. | Davenport | Scott | S 10 |
| Savage, Arthur C. | Adair | Adair | S 33-34-35-36 |
| Sawyer, Charles F. | Keokuk | Lee | R 36 |
| Sawyer, P. A. | Sioux City | Woodbury | R 25 |
| Sawyer, Thomas | | Lee | R 6 |
| Saylor, W. W. | Waverly | Bremer | R 30-31 |
| Schaller, Phil. | Sac City | Sac | R 21 |
| Schee, George W. | Pringhar | O'Brien | R 20-21-33-34 |
| Schleicher, J. M. | Livermore | Humboldt | R 22 |
| Schmedika, William | Radcliffe | Hardin | R 36 |
| Schmidt, William O. | Davenport | Scott | R 19-20 S 21-22-23-24 |
| Schoenenberger, John | East Peru | Madison | R 32-32Ex |
| Scholz, Charles E. | Guttenburg | Clayton | R 35 |
| Schramm, George | Farmington | Van Buren | S 4-5-5Ex R 9-9Ex |
| Schroeder, Bernard F. | Garnaville | Clayton | R 15 |
| Schroeder, Henry C. | Schleswig | Crawford | R 32-32Ex-33 |

*Wyoming, in the Ninth, Ninth Extra, Tenth, Eleventh, Twelfth and Thirtieth General Assemblies.

MEMBERS OF THE GENERAL ASSEMBLY

81

MEMBERS OF THE GENERAL ASSEMBLY—CONTINUED.

| NAME | P. O. ADDRESS | HOME COUNTY | SESSIONS |
|-----------------------|----------------|---------------|-----------------|
| Schrooten, Henry | Le Mars | Plymouth | R 24 |
| Schrup, Nicholas J. | Dubuque | Dubuque | S 34-35-36 |
| Schulte, George H. | Elkader | Clayton | R 32-32Ex-33 |
| Schultz, August | Denison | Crawford | R 24-25 |
| Schweer, Conrad | Primrose | Lee | R 14-15 |
| Scott, D. H. | Albia | Monroe | R 26-26Ex |
| Scott, Isaac G. | Imogene | Fremont | R 35 |
| Scott, John | Nevada | Story | S 8-8Ex-21 |
| Scott, Oliver H. P. | Farlington | Van Buren | R 17 |
| Scott, Robert | Le Claire | Scott | R 7 |
| Scott, Robert G. | Wilton | Cedar | R 16-18 |
| Scott, W. J. | Ida Grove | Ida | R 28 |
| Scoville, D. W. | | | R 6 |
| Scrimgeour, George G. | Belle Plaine | Benton | R 20 |
| Seaman, Bruce T. | Davenport | Scott | R 17-18 |
| Sears, Reuben | Grinnell | Poweshiek | R 10 |
| Sears, S. W. | | Lee | R 4 |
| Secor, David | Forest City | Winnebago | R 14-15 |
| Secor, Eugene | Forest City | Winnebago | R 29 |
| Seeds, Ed. P. | Manchester | Delaware | S 22-23 |
| Seeley, Thomas | Guthrie Center | Guthrie | R 17 |
| Seeley, William B. | Mt. Pleasant | Henry | S 32-32Ex-33 |
| Seevers, William H. | Oskaloosa | Mahaska | R 7-16 |
| Seifert, Henry O. | Avoca | Pottawattamie | R 19 |
| Selby, Lloyd | Corydon | Wayne | S 15 |
| Sells, A. H. | Murray | Clarke | R 24 |
| Sells, Elijah | Fairport | Muscatine | R 1-1Ex-4 |
| Selman, John J. | Bloomfield | Davis | S 1-1Ex-2-3 |
| Serrin, John R. | Marengo | Iowa | R 11 |
| Sessions, S. S. | Algona | Kossuth | R 25 |
| Seymour, Walcott | Danville | Des Moines | R 4-17 |
| Shaeffer, Lafayette | Mystic | Appanoose | R 36 |
| Shaeffer, J. D. | Elgin | Fayette | R 30-31-32-32Ex |
| Shaffer, Joshua | Fairfield | Jefferson | S 9-9Ex |
| Shambaugh, John | Booneville | Madison | R 27-28 |
| Shane, Frank | Eldon | Wapello | R 34 |
| Shane, John | Vinton | Benton | S 14-15-16 |
| Shankland, Frank S. | Des Moines | Polk | R 34-35 |
| Sharp, Alonzo W. | | | R 7 |
| Sharp, Joseph L. | | | R 4 |
| Sharpnack, W. M. | Modale | Harrison | R 24 |
| Sharradan, O. P. | | Keokuk | S 7-8 |
| Shaw, E. | Pella | Marion | R 21 |
| Shaw, William T. | Anamosa | Jones | R 16 |
| Shearer, Robert T. | Ida Grove | Ida | R 19 |
| Sheean, William D. | Anamosa | Jones | R 27 S 35-36 |
| Sheldon, Charles P. | Tipton | Cedar | R 12 |
| Sheldon, Frank E. | Mt. Ayr | Ringgold | R 32-32Ex-33 |
| Shelley, Stephen B. | Monroe | Jasper | R 7 |
| Shelley, James M. | Keokuk | Lee | S 17-18 |
| Shepardson, Jared B. | Marble Rock | Floyd | R 16 |
| Sherman, Hoyt | Des Moines | Polk | R 11 |
| Sherman, Lorenzo D. | Ireton | Sioux | R 20 |
| Sherman, Ralph | Grinnell | Poweshiek | R 34-35 |
| Sherrard, Samuel T. | Walnut City | Appanoose | R 17 |
| Shields, James H. | Dubuque | Dubuque | S 23-24 |
| Shields, John G. | Dubuque | Dubuque | S 2-3-4-5-5Ex |
| Shipley, Ira R. | Yale | Guthrie | R 22-23 |
| Shipman, George C. | West Liberty | Muscatine | R 8-8Ex-9-9Ex |
| Shippen, William C. | Albia | Monroe | S 10-11 |
| Shortness, Fremont E. | Traer | Tama | R 36 |
| Shrader, John C. | Iowa City | Johnson | S 18-19 |
| Shriver, William S. | Mt. Ayr | Ringgold | R 24-25 |
| Siberall, Jacob | Blakesburg | Wapello | R 15 |
| Sidey, E. J. | Greenfield | Adair | R 32-32Ex-35 |
| Simmons, Wm. L. S. | Brookville | Jefferson | R 16 |
| Simpson, Joseph W. | Colesburg | Delaware | R 10 |
| Simpson, Samuel S. | Bellevue | Jackson | R 18-19 |
| Sipole, William C. | Sidney | Fremont | R 11 |
| Skiles, Hugh M. G. | Blue Grass | Scott | R 10 |
| Skillen, James A. | Tripoli | Bremer | R 14 |
| Skinner, Herbert K. | Collins | Jasper | R 34 |
| Skinner, Scott | Creston | Union | R 30-31 |
| Slaughter, Arthur W. | Ottumwa | Wapello | R 36 |
| Slosson, J. N. | Northwood | Worth | R 22 |

*Pleasant Hill, in the Sixteenth General Assembly.

MEMBERS OF THE GENERAL ASSEMBLY—CONTINUED.

| NAME | P. O. ADDRESS | HOME COUNTY | SESSIONS |
|------------------------|---------------|-------------|--|
| Smeltzer, Charles C. | Peterson | Clay | R 9-9Ex |
| Smith, Allan | Boone | Boone | R 23 |
| Smith, Asa B. | Odebolt | Sac. | R 23 |
| Smith, A. St. Clair | Cedar Rapids | Linn | R 25 |
| Smith, Charles O. | Griswold | Cass | R 36 |
| Smith, Edgar H. | Corning | Adams | R 34 |
| Smith, Elisha T. | Bedford | Taylor | S 14-15 |
| Smith, Ellison | Danville | Des Moines | R 23 |
| Smith, Fred N. | Burlington | Des Moines | S 29-30-31-32-32Ex-33 |
| Smith, George | | Cedar | R 5-5Ex |
| Smith, G. H. | Persia | Harrison | R 27 |
| Smith, Hiram Y. | Des Moines | Polk | S 19-20 |
| Smith, Israel A. | Lamoni | Decatur | R 34 |
| Smith, James A. | Osage | Mitchell | R 22-23 S 28-29-30-31 32-32Ex-33-34 |
| Smith, James J. | Ottumwa | Wapello | R 23 S 24 |
| Smith, J. H. | Ira | Jasper | R 21 |
| Smith, J. H. | Cedar Rapids | Linn | S 22-23 |
| Smith, J. J. | Van Meter | Madison | R 16 |
| Smith, John | Okoboji | Dickinson | R 10 |
| Smith, John G. | Algona | Kossuth | R 24 |
| Smith, John Henry | Camanche | Clinton | S 11-12 |
| Smith, John R. | Eagle Grove | Wright | R 32-32Ex-33 |
| Smith, John W. | | Mahaska | R 1 |
| Smith, Joseph H. | Magnolia | Harrison | R 12 |
| Smith, P. A. | Scranton | Greene | R 26-26Ex-27 |
| Smith, Roderick A. | Okoboji | Dickinson | R 12 |
| Smith, R. S. | Parkersburg | Butler | S 24 |
| Smith, Sherman G. | Newton | Jasper | S 9-9Ex |
| Smith, Thomas H. | Harlan | Shelby | S 34-35 |
| Smith, Thomas S. | | Jackson | R 5-5Ex |
| Smith, William C. | Eagle Grove | Wright | S 23-24 |
| Smyth, P. H. | Burlington | Des Moines | R 24 |
| Smyth, Robert | Mt. Vernon | Linn | R 1-1Ex-20 S 12-13 |
| Snoke, D. H. | Durant | Cedar | R 25 |
| Snook, James H. | West Point | Lee | R 19 |
| Snow, Erastus | Grinnell | Poweshiek | R 13 |
| Soesbe, S. W. | Greene | Butler | R 23 |
| Sokol, F. J. | Onslow | Jones | R 28-29 |
| Sowers, A. J. | Bedford | Taylor | R 24-25 |
| Spangler, Samuel T. | Castleville | Buchanan | R 15 |
| Sparks, Clyde G. | Eldon | Wapello | R 32-32Ex |
| Spaulding, E. C. | Marble Rock | Floyd | R 24-25-26-26Ex S 29-30-31 |
| Spaulding, H. L. | Elma | Howard | R 30-31 |
| Spaulding, Henry W. | Grinnell | Poweshiek | S 34-35 |
| Spearman, C. F. | Mt. Pleasant | Henry | R 24-25 |
| Speer, Alfred L. | Boonsboro | Boone | R 9-9Ex |
| Speer, George W. | Indianola | Warren | R 34 |
| Speer, Robert P. | Cedar Falls | Black Hawk | R 15 |
| Spees, John B. | Birmingham | Van Buren | R 3-4 |
| Spencer, Benjamin | Maquoketa | Clinton | R 13 |
| Spencer, Charles H. | Grinnell | Poweshiek | R 19 |
| Spencer, R. H. | Algona | Kossuth | R 21 |
| Spotts, Oliver O. | Batte Creek | Ida | R 36 |
| Sprague, D. N. | Wapello | Louisa | R 7 |
| Springer, Francis | Columbus City | Louisa | S 1-1Ex-2 |
| Springer, John | Iowa City | Johnson | R 24 |
| Springer, L. F. | Independence | Buchanan | R 29-30-31-32-32Ex |
| Sprott, James | | Lee | S 1-1Ex-2 |
| Spurrier, Warren | Solon | Johnson | R 10 |
| Stallcop, Charles E. | Sac City | Sac. | R 27-28 |
| Stanberry, John S. | Mason City | Cerro Gordo | R 30-31 |
| Stanchfield, Oliver O. | Cedar Rapids | Linn | R 13 |
| Stanley, Charles | Oskaloosa | Mahaska | R 12 |
| Stanton, Charles O. | | Jefferson | R 6 |
| Stanton, John W. | Tipton | Cedar | R 10 |
| Stanton, Mahlon | Oskaloosa | Mahaska | R 8-8Ex |
| Stanton, Thaddeus H. | Washington | Washington | R 9-9Ex |
| St. Clair, John M. | Vinton | Benton | R 19 |
| Stedman, A. F. | | | R 4 |
| Stedman, Eli M. | Vinton | Benton | R 14-15 |
| Steels, Samuel L. | Mt. Pleasant | Henry | R 22-23 |
| Steele, William | | Lee | R 1-1Ex |
| Steelsmith, Daniel C. | Melvin | Osceola | R 35-36 |
| Steen, F. D. | Menlo | Guthrie | R 24-25 |
| Stephens, Anson P. | Creston | Union | R 19 S 20-21 |
| Stephens, Frederick A. | Caldwell | Appanoose | R 8-8Ex |

MEMBERS OF THE GENERAL ASSEMBLY—CONTINUED.

| NAME | P. O. ADDRESS | HOME COUNTY | SESSIONS |
|-----------------------|---------------|-------------|-------------------------------|
| Stephens, Redman D. | Marion | Linn | R 18 |
| Stephens, William | Maquoketa | Jackson | R 25 |
| Stephenson, George D. | Muscatine | Muscatine | R 2 |
| Stephenson, James A. | Mt. Ayr | Ringgold | R 34 |
| Stephenson, John | Osceola | Clarke | R 17 |
| Stephens, Robert | | Jefferson | R 6-5Ex |
| Sterns, W. H. | | Clayton | R 7 |
| Stevens, Harvey | | Keokuk | R 4 |
| Stevenson, T. G. | Big Mound | Lee | R 9-9Ex |
| Steward, H. | | Jones | R 7 |
| Stewart, Charles W. | Clive | Polk | R 27-28 |
| Stewart, David | North Liberty | Johnson | R 13 |
| Stewart, E. M. | Pilot Grove | Lee | R 14 |
| Stewart, George B. | Iconium | Appanoose | R 9-9Ex |
| Stewart, Joel | Grinnell | Poweshiek | R 20 S 23-24 |
| Stewart, J. Warren | Keota | Washington | R 32-32Ex |
| Stewart, William G. | Dubuque | Dubuque | S 6-7 |
| Stewart, William J. | Grimes | Polk | R 23 |
| Stiger, H. J. | Toledo | Tama | R 21 |
| Stiles, Edward H. | Ottumwa | Wapello | R 10 S 11 |
| Stillman, Paul E. | Jefferson | Greene | R 32-32Ex-33-34 |
| Stillmunkes, P. | Sherrill | Dubuque | R 24-25 |
| Stipe, William F. | Clarinda | Page | R 34-35 |
| Stirton, Robert C. | Monticello | Jones | S 30-31-32-32Ex |
| St. John, R. T. | Riceville | Mitchell | R 25-26-26Ex |
| Stockman, David A. | Richland | Keokuk | R 11 |
| Stockton, Thomas R. | Sidney | Fremont | R 18 |
| Stoddard, Benjamin F. | Jesup | Buchanan | R 33-34 |
| Stokes, Albert T. | LeMars | Plymouth | R 35-36 |
| Stoltenberg, A. H. | Davenport | Scott | R 30-31-32-32Ex |
| Stone, D. O. | Hawarden | Sioux | R 36 |
| Stone, Henry | Marshalltown | Marshall | R 24-25 |
| Stone, John Y. | Glenwood | Mills | R 12-13-16-17 S 14-15 |
| Stone, William M. | Knoxville | Marion | R 17 |
| Stoneman, J. T. | McGregor | Clayton | S 16-17 |
| Stookey, Marion F. | Leon | Decatur | S 30-31-32-32Ex |
| Storey, John A. | Fontanelle | Gadair | R 20-21 |
| Stout, Abram V. | Parkersburg | Grundy | R 18-19 |
| Stow, Washburn A. | Hamburg | Fremont | R 14 |
| Stratton, Cyrus L. | Red Oak | Montgomery | R 28-29 |
| Streeter, Zimri | Cedar Falls | Black Hawk | R 7-8-8Ex |
| Struble, George R. | Toledo | Tama | R 18-19 |
| Struthers, Robert | Rolfe | Pocahontas | R 14 |
| Stuart, Lewis W. | Monmouth | Jackson | R 12-16 S 14-15 |
| Stubbs, D. P. | Fairfield | Jefferson | S 10-11 |
| Stuckey, James B. | Unionville | Appanoose | R 16 |
| Stucksliager, W. C. | Lisbon | Linn | R 28-29 S 30-31-32-32Ex-33-34 |
| Stuntz, A. L. | State Center | Story | R 24-25 |
| Sturgis, P. F. | West Union | Fayette | R 10 |
| Stutsman, A. H. | Chariton | Lucas | R 13 |
| Stutsman, Daniel W. | Bonaparte | Van Buren | R 18 |
| Stutt, John H. J. | Monticello | Jones | R 35 |
| Sudlow, Egbert C. | *Sully | Jasper | S 19-20 |
| Sullivan, John B. | Des Moines | Polk | R 32-32Ex-33 S 34-35 |
| Sullivan, J. H. | | Lee | R 6 |
| Sullivan, John W. | Algona | Kossuth | R 36 |
| Sullivan, T. J. | McGregor | Clayton | R 26-26Ex |
| Summers, Laurel | LeClaire | Scott | R 3 |
| Summers, L. F. | Milton | Van Buren | R 30-31 |
| Sutton, Preston M. | Marshalltown | Marshall | S 20-21 |
| Swendsen, Edward | Bryant | Clinton | R 15 |
| Swain, Ira J. | Malvern | Mills | R 36 |
| Swan, Alexander H. | Indianola | Warren | R 13 |
| Swan, George W. | Plano | Appanoose | R 32-32Ex-33 |
| Sweeley, Marlin J. | Sioux City | Woodbury | R 29 |
| Swenson, Peter | Hartley | O'Brien | R 36 |
| Sweet, Burton E. | Waverly | Bremer | R 28-29 |
| Sweet, Silas G. | Millersburg | Iowa | R 10 |
| Sweet, S. S. | Belle Plaine | Benton | R 21 |
| Sweney, J. Henry | Osage | Mitchell | S 20-21-22 |
| Swift, Curran F. | Harlan | Shelby | R 32-32Ex-33 |

*Lynnvile, in Nineteenth General Assembly.

MEMBERS OF THE GENERAL ASSEMBLY

MEMBERS OF THE GENERAL ASSEMBLY—CONTINUED.

| NAME | P. O. ADDRESS | HOME COUNTY | SESSIONS |
|-----------------------|-------------------|----------------|-----------------------|
| T ade, W. A. | Bonaparte. | Van Buren. | R 23 |
| Tait, John H. | Newton. | Jasper. | R 13 |
| Tallman, W. B. | Osceola. | Clarke. | S 28-29 |
| Tasker, John. | Wyoming. | Jones. | R 14 |
| Taylor, Edward. | New Providence. | Hardin. | R 17 |
| Taylor, Francis J. | Creston. | Union. | R 34 |
| Taylor, Goodwin. | Pioneer Grove. | Cedar. | R 3 |
| Taylor, Hamilton B. | Strawberry Point. | Clayton. | R 13 |
| Taylor, John. | Jones. | R 4-8-8Ex | |
| Taylor, John H. | Farmington. | Van Buren. | S 35-36 |
| Taylor, Lewis L. | Centerville. | Appanoose. | S 30-31-32-32Ex-33-34 |
| Taylor, R. Howe. | Marshalltown. | Marshall. | S 14-15 |
| Taylor, Thomas E. | Independence. | Buchanan. | R 36 |
| Taylor, William. | Fayette. | Fayette. | R 19 |
| Taylor, William E. | | | S 8-8Ex |
| Taylor, William H. | Bloomfield. | Davis. | S 22-23 R 25 |
| Teachout, H. E. | Des Moines. | Polk. | R 29-30-31 |
| Teale, Fred A. | Decatur City. | Decatur. | R 13-14 S 16-17 |
| Teale, Thomas. | Lamoni. | Decatur. | R 21-22 |
| Tegeler, Henry. | Dyersville. | Dubuque. | R 33 |
| Temple, George. | Burlington. | Des Moines. | R 3 |
| Temple, M. L. | Osceola. | Clarke. | R 26-26Ex-28-29-30-31 |
| Tenney, Charles W. | Plymouth. | Cerro Grodo. | R 12 |
| Terry, Isaac R. | Wilton. | Muscatine. | R 17-18 |
| Terry, John M. | Cedar Rapids. | Linn. | S 24-25 |
| Test, James D. | | Pottawattamie. | S 5-5Ex-6 |
| Teter, I. P. | Sigourney. | Keokuk. | S 9-9Ex |
| Teter, Lorenzo D. | Knoxville. | Marion. | R 30-31-32-32Ex |
| Thatcher, Jonathan. | Keosauqua. | Van Buren. | R 11 |
| Thayer, Edward H. | Clinton. | Clinton. | R 16 |
| *Thayer, Frank A. | Dows. | Franklin. | R 35 |
| Theophilus, William. | Cresco. | Howard. | R 22 |
| Theophilus, William. | Davenport. | Scott. | R 28 |
| Thuenen, Henry Jr. | Davenport. | Scott. | R 28 |
| Thomas, Charles H. | Kent. | Union. | S 35-36 |
| Thomas, William. | | | R 6 |
| Thompson, Edward C. | Vinton. | Benton. | R 33 |
| Thompson, Edward S. | Chariton. | Lucas. | R 15 |
| Thompson, Frank E. | Burlington. | Des Moines. | S 36 |
| Thompson, H. R. | | Henry. | R 2 |
| Thompson, J. A. | Arlington. | Fayette. | R 26-26Ex |
| Thompson, J. F. | Elkader. | Clayton. | R 21-22 |
| Thompson, John. | Augusta. | Lee. | R 3 |
| Thompson, John W. | Davenport. | Scott. | R 7 S 8-8Ex |
| Thompson, Martin. | Augusta. | Lee. | R 9-9Ex |
| Thompson, Melbern F. | Van Wert. | Decatur. | R 35-36 |
| Thompson, William G. | Marion. | Linn. | S 6-7 R 21 |
| Thomson, Hugh M. | Davenport. | Scott. | R 10-11 |
| Thornburg, Henry. | Perry. | Dallas. | S 15-16 |
| Thornburg, T. A. | Linden. | Dallas. | R 22-23 |
| Thorne, G. W. | Toronto. | Clinton. | R 11 |
| Thorniley, W. H. | Utica. | Van Buren. | R 22 |
| Thurston, William A. | | Lee. | S 5-5Ex-6 |
| Tibbitts, O. O. | Sumner. | Bremer. | R 26-26Ex |
| Tice, Hardin. | Pella. | Mahaska. | R 16 |
| Tiffin, Jerry B. | Des Moines. | Polk. | R 17 |
| Tilton, Stephen. | Onawa City. | Monona. | R 12 |
| Tilton, Elvin. | Deep River. | Iowa. | R 18-19 |
| Tilton, George W. | Deep River. | Iowa. | R 33 |
| Timmons, Abraham. | | | R 2 |
| Tipton, B. F. | Lexington. | Washington. | R 21-22 |
| Tirrill, Rodney W. | Manchester. | Delaware. | S 18-19 |
| Tisdale, Gilbert J. | Fredericksburg. | Chickasaw. | R 11 |
| Tisdale, O. D. | | Davis. | T 5-5Ex |
| Titus, G. M. | Muscatine. | Muscatine. | S 27-28 |
| Toliver, Gillum S. | Jefferson. | Greene. | R 13 |
| Toll, Charles H. | Clinton. | Clinton. | R 6 |
| Tompkins, Abraham. | Toledo. | Tama. | R 8-8Ex |
| Tool, John M. | Monroe. | Jasper. | R 18-19 |
| Townsend, D. J. | Lohrville. | Calhoun. | R 28-29 |
| Townsend, Edward. | Cedar Falls. | Black Hawk. | R 22-23 |
| Townsend, Fred. | Albia. | Monroe. | S 28-29 |
| Townsend, John Selby. | Albia. | Monroe. | R 4 |

*Died February 28, 1913; O. G. Reeve elected to fill vacancy.

MEMBERS OF THE GENERAL ASSEMBLY—CONTINUED.

| NAME | P. O. ADDRESS | HOME COUNTY | SESSIONS |
|-----------------------|-----------------|-------------|-------------------------|
| Townsend, William N. | Traer | Tama | R 34-35 |
| Towner, William B. | Charles City | Floyd | R 27-28 |
| Tracy, Joshua | Burlington | Des Moines | R 5-5Ex |
| Tracy, Lorenzo D. | New Hartford | Butler | R 11-15 |
| Traer, John W. | Vinton | Benton | R 12-13 |
| Traverse, Henry C. | *Bloomfield | Davis | R 11 S 12-13-18 |
| Tremain, Ira H. | Webster City | Hamilton | R 17 |
| Trewin, James H. | Lansing | Allamakee | R 25 S 26-26Ex-27-28-29 |
| Trimble, Henry H. | Bloomfield | Davis | S 6-7 |
| Tritz, John A. | St. Donatus | Jackson | R 12 |
| Trumbauer, Charles A. | Keota | Keokuk | R 35 |
| Trumbull, George W. | Cascade | Dubuque | R 8-8Ex-9-9Ex |
| Trumbull, Matthew M. | Clarksville | Butler | R 7 |
| Trusdell, Charles C. | Clinton | Clinton | R 12 |
| Tucker, George F. | Lyons | Clinton | R 36 |
| Tucker, Henry F. | Mitchell | Mitchell | R 19 |
| Tucker, William | Chickasaw | Chickasaw | R 12 |
| Tufts, John Q. | Wilton Junction | Cedar | R 13-14-15 |
| Turner, Daniel W. | Corning | Adams | S 30-31-32-32Ex |
| Turner, Fred G. | North English | Iowa | R 36 |
| Turner, George A. | †Marshalltown | Marshall | S 24-25 |
| Turner, Thomas E. | | | R 5-5Ex |
| Tutt, Richard | | | R 5 |
| Tuttle, James M. | Des Moines | Polk | R 14-20 |
| Tuttle, Marcus | Clear Lake | Cerro Gordo | S 12-13 |
| Tyson, Oliver | Lehigh | Webster | R 17 |

Udell, Nathan.....Centerville.....Appanoose.....S 5-5Ex-8-8Ex-9-9Ex-10-11

| | | | |
|--------------------|----------|---------|--------------|
| Underwood, James | Eldora | Grundy | R 16 |
| Underwood, M. | Eldora | Hardin | S 21 |
| Updegraff, Abraham | Trenton | Henry | R 1-1Ex-3 |
| Updegraff, Thomas | McGregor | Clayton | R 17 |
| Upton, C. C. | Cresco | Howard | S 25-26-26Ex |
| Upton, Larkin | Clinton | Clinton | R 19-20 |
| Ure, William | Fairfax | Linn | R 16-17 |
| Utterback, A. M. | Hedrick | Keokuk | R 29 |

| | | | |
|-----------------------|---------------|------------|----------------------|
| Vale, B. R. | Bonaparte | Van Buren | S 22-23-24-25 |
| Vale, Jacob G. | Bonaparte | Van Buren | S 13-14 |
| Van Anda, Salue G. | Delhi | Delaware | R 9-9Ex |
| Van Camp, George W. | Greenfield | Adair | R 34 |
| Vanderpool, C. C. | West Mitchell | Mitchell | R 20 |
| Van Deventer, James | Clinton | Clinton | R 14 |
| Van Eaton, C. L. | Little Rock | Lyon | R 31 |
| Vanfossen, Ezra | Adel | Dallas | R 5-5Ex |
| Van Gilder, S. J. | Milo | Warren | R 23-24-25 |
| Van Houten, Geo. H. | Lenox | Taylor | R 26-26Ex-27-32-32Ex |
| Van Law, Comfort H. | Marshalltown | Marshall | S 33-34 |
| Van Leuven, B. F. | Pella | Marion | R 11 |
| Van Meter, Hugo | De Soto | Dallas | R 14 |
| Van Sandt, N. L. | Clarinda | Page | R 10 |
| Van Saun, George B. | Cedar Falls | Black Hawk | R 14 |
| Van Staden, John | McGregor | Clayton | R 18-19 |
| Van Valkenburgh, Jos. | | Lee | R 6 |
| Veneman, William J. | Maxwell | Story | R 23 |
| Vermillion, W. F. | Centerville | Appanoose | S 13 |
| Vinton, Henry C. | Bradford | Chickasaw | R 10 |
| Voelker, C. A. | Dubuque | Dubuque | R 26-26Ex |
| Voorhees, John C. | Anita | Cass | S 36 |

| | | | |
|--------------------|---------------|-----------|-----------------|
| Wade, John F. | Aredale | Butler | S 30-31-32-32Ex |
| Wadleigh, LeRoi B. | Clinton | Clinton | R 18 |
| Wagner, George W. | Sharon Center | Johnson | R 22 |
| Wagner, Jacob K. | Blairstown | Benton | R 18 |
| Walden, Madison M. | Centerville | Appanoose | R 11-23 S 12 |
| Walden, T. P. | Allerton | Wayne | R 29 |
| Walker, A. C. | Northwood | Worth | R 17 |
| Walker, Michael H. | | Lee | R 2 |
| Walker, Peter | Libertyville | Jefferson | R 9-9Ex |

*West Grove, in Eleventh and Twelfth General Assemblies.

†Bromley, in Twenty-fourth General Assembly.

MEMBERS OF THE GENERAL ASSEMBLY

MEMBERS OF THE GENERAL ASSEMBLY—CONTINUED.

| NAME | P. O. ADDRESS | HOME COUNTY | SESSIONS |
|----------------------|----------------|---------------|-------------------------|
| Walker, William | *Exira | Audubon | R 22-23 |
| Walker, W. M. | Keosauqua | Van Buren | R 21 |
| Wall, Jesse J. | Unionville | Appanoose | S 18-19 |
| Wallace, Joseph | Eldora | Hardin | S 27-28 |
| Walling, Darius P. | Tripoli | Bremer | R 12 |
| Wain, E. D. | Mt. Vernon | Linn | R 7 |
| Walters, Charles E. | Toledo | Tama | R 29 |
| Walters, James M. | | Marion | R 4-5-5Ex |
| Walton, George S. | New Jefferson | Greene | R 9-9Ex |
| Wamsley, James | | Jefferson | R 5 |
| Ward, Byron C. | Prairie City | Jasper | R 20 |
| Ward, George E. | Sioux City | Woodbury | R 33 |
| Ware, William H. | Council Bluffs | Pottawattamie | R 23-24 |
| Warner, Edgar A. | Waubeek | Linn | R 13 |
| Warner, John W. | Leon | Decatur | S 6-7 |
| Warnock, William S. | Davis City | Decatur | R 17 |
| Warren, A. J. | Rock Valley | Sioux | R 24 |
| Warren, Fitz Henry | Burlington | Des Moines | S 11 |
| Warren, J. L. | Pella | Marion | R 28-29 S 30-31-32-32Ex |
| Warren, Robert B. | Peoria | Mahaska | R 19 |
| Washburn, A. B. | Hastings | Mills | R 30-31 |
| Washburn, H. | | Lee | R 4 |
| Wasson, Jesse | LaPorte City | Black Hawk | R 13 |
| Wasson, John | Richland | Keokuk | R 9-9Ex |
| Wasson, L. | | Jackson | R 4 |
| Waterman, Charles M. | Davenport | Scott | R 17 |
| Waterman, H. L. | Ottumwa | Wapello | S 25-26-26Ex |
| Watkins, S. H. | †Libertyville | Jefferson | R 24-25 |
| Watrous, Charles L. | Des Moines | Polk | R 20 |
| Watson, J. J. | Kosztz | Iowa | S 8-8Ex-9-9Ex |
| Watters, H. B. | Atalissa | Muscatine | R 25-26-26Ex |
| Watts, Thomas | | Clinton | R 7 |
| Wattson, George F. | Northwood | Worth | R 20 |
| Way, Thomas A. | Britt | Hancock | R 28 |
| Wayman, Samuel G. | Waucoma | Fayette | R 36 |
| Weare, Charles | Cedar Rapids | Linn | R 10 |
| Weatherington, Henry | | Van Buren | R 5-5Ex |
| Weaver, Harry O. | Wapello | Louisa | R 25-26-26Ex |
| Weaver, Silas M. | Iowa Falls | Hardin | R 20-21 |
| Webb, Robert C. | Des Moines | Polk | R 17-18 |
| Webb, William H. | Spencer | Clay | R 35 |
| Webber, John F. | Ottumwa | Wapello | S 34-35 |
| Weber, N. F. | Clarion | Wright | S 21-22 |
| Webster, D. D. | Muscatine | Muscatine | R 32-32Ex |
| Webster, Watson E. | Clarinda | Page | R 18-19 |
| Weeks, Elbert W. | Guthrie Center | Guthrie | R 30-31-32-32Ex |
| Weidman, Thomas | Red Oak | Montgomery | S 22-23 |
| Welch, I. L. | Humboldt | Humboldt | R 21 |
| Welch, James P. | Huron | Des Moines | R 24 |
| Welden, William | Iowa Falls | Hardin | R 30-31-32-32Ex-33 |
| Wells, George | Steamboat Rock | Grundy | R 17 |
| Wells, N. A. | Newton | Jasper | R 26-26Ex |
| Welstead, Thomas | Waterloo | Black Hawk | R 19 |
| Wemple, M. | Garden Grove | Decatur | R 27 |
| Wenstrand, Alfred E. | Essex | Page | R 36 |
| Werner, William | West Point | Lee | R 12 |
| West, John P. | Mt. Pleasant | Henry | R 9-9Ex-11 S 13-14-15 |
| Wetherall, W. E. | Knoxville | Marion | R 9-9Ex |
| Weyland, George | | Jefferson | R 1Ex-2 |
| Whaley, Alvin M. | Aplington | Butler | R 17-18 S 19-20-21 |
| Wharton, Henry, Sr. | Inland | Cedar | S 10-11 R 15 |
| Wheeler, J. R. | Dunlap | Harrison | R 26-26Ex |
| Wheeler, Loring | DeWitt | Clinton | S 1-1Ex-2 |
| Wheeler, Samuel D. | Chariton | Lucas | R 12 |
| Whelan, M. K. | Estherville | Emmet | R 26-26Ex-27 |
| Wherry, William R. | Keosauqua | Van Buren | R 20 |
| Whipple, Wm. P. | Vinton | Benton | S 29-30-31-32-32Ex-33 |
| Whitaker, John M. | Winchester | Van Buren | S 1-1Ex R 8-8Ex |
| White, Francis | | Henry | R 5-5Ex |
| White, George C. | Nevada | Story | R 32-32Ex-33 |
| White, Harry C. | Garrison | Benton | R 34-35 S 36 |
| White, Henry | Volga City | Clayton | R 10 |
| White, James A. | South Amana | Iowa | S 33-34-35-36 |

*Grove, in Twenty-second General Assembly.

†Fairfield, in Twenty-fourth General Assembly.

MEMBERS OF THE GENERAL ASSEMBLY—CONTINUED.

| NAME | P. O. ADDRESS | HOME COUNTY | SESSIONS |
|---------------------------|----------------------|-------------------|--|
| White, Joseph H. | LeClaire. | Scott. | R 9-9Ex |
| White, Thomas D. | National. | Clayton. | R 16 |
| Whiting, Charles E. | Whiting. | Monona. | S 20-21 |
| Whiting, Will C. | Whiting. | Monona. | R 29-30-31 S 32-32-Ex-33 |
| Whitmer, G. R. | Primghar. | O'Brien. | R 30-31 |
| Whitmore, Chester W. | Ottumwa. | Wapello. | S 36 |
| Whitmore, Samuel. | | Jefferson. | R 1-4 |
| Whitney, Ulysses G. | Sioux City. | Woodbury. | R 34-35 |
| Whittemore, Otis. | Bowens Prairie. | Jones. | R 9-9Ex |
| Whitten, Samuel. | Douds Station. | Van Buren. | R 14 |
| Whittier, Lyman. | Whiting. | Monona. | R 26-26Ex |
| Wicks, Platt. | Harlan. | Shelby. | R 18-19 |
| Widner, Benjamin. | Corning. | Adams. | R 20 |
| Wigdahl, Lars O. | Ruthven. | Palo Alto. | R 36 |
| Wilbur, Ethelbert W. | Rockford. | Floyd. | R 20-21-22 |
| Wilcox, Franklin. | Vandyke. | Des Moines. | R 9-9Ex |
| Wilcox, Phineas C. | Independence. | Buchanan. | R 11-12 |
| Wiley, W. F. | Castana. | Monona. | R 21 |
| Wilken, F. H. | Ft. Madison. | Lee. | R 24-25 |
| Wilkin, Eli. | Winterset. | Madison. | S 20-21 |
| Wilkinson, George W. | | Muscatine. | S 5-5Ex-6 |
| Willett, John T. | Oto. | Woodbury. | R 29 |
| Willett, George R. | Decorah. | Winneshiek. | S 14-15-16 |
| Williams, Horace B. | Hesper. | Winneshiek. | R 11-12-13 |
| Williams, H. H. | Eddyville. | Mahaska. | S 8-8Ex-9-9Ex |
| Williams, James H. | Dubuque. | Dubuque. | R 8-8Ex |
| Williams, James L. | Marshalltown. | Marshall. | R 14 |
| Williams, John L. | North English. | Iowa. | R 16 |
| Williams, J. Wilson. | *Huron. | Des Moines. | R 4-6-9-9Ex-11-18 S 15-16 |
| Williams, Matthias. | Hayesville. | Keokuk. | R 17 |
| Williams, Micajah T. | Oskaloosa. | Mahaska. | R 5-5Ex-9-9Ex |
| Williams, S. | Percival. | Fremont. | R 25-26-26Ex |
| Williams, Wright. | | Louisa. | R 1-1Ex-2 |
| Williams, W. W. | Lime Springs. | Howard. | R 24-25 |
| Williamson, James E. | Indianola. | Warren. | R 8-8Ex |
| Williamson, John. | Fairfield. | Jefferson. | R 19 |
| Williamson, John H. | Grandview. | Louisa. | R 8-8Ex |
| Willoughby, R. B. | | Van Buren. | R 1-1Ex |
| Wilson, H. H. | Wellman. | Washington. | R 30-31 |
| Wilson, A. C. | Oelwein. | Fayette. | S 30-31-32-32Ex |
| Wilson, A. J. | Marathon. | Buena Vista. | R 28-29 |
| Wilson, Charles B. | Morning Sun. | Louisa. | R 36 |
| Wilson, Charles H. | Washington. | Washington. | R 14 |
| Wilson, Charles J. | Washington. | Washington. | R 28-29 |
| Wilson, Clarence S. | Des Moines. | Polk. | R 17 |
| Wilson, David S. | Dubuque. | Dubuque. | S 7-8-8Ex |
| Wilson, Elwood. | Shell Rock. | Butler. | R 21-22 |
| Wilson, George. | Cherokee. | Cherokee. | R 36 |
| Wilson, George M. | Greencastle. | Jasper. | R 15-16 |
| Wilson, Henry L. | Osage. | Mitchell. | R 36 |
| Wilson, Horace H. | | Washington. | R 4 |
| Wilson, I. K. | Earlham. | Madison. | R 24 |
| Wilson, James. | Buckingham. | Tama. | R 12-13-14 |
| Wilson, James. | Hedrick. | Keokuk. | R 27-28 |
| Wilson, James F. | Fairfield. | Jefferson. | R 7 S 8-8Ex |
| Wilson, James M. | Centerville. | Appanoose. | S 35-36 |
| Wilson, J. F. | Williamstown. | Chickasaw. | R 9-9Ex |
| Wilson, John. | Cottonville. | Jackson. | R 11 |
| Wilson, John F. | South English. | Keokuk. | R 14 |
| Wilson, John J. | Algona. | Kossuth. | R 17-19 |
| Wilson, J. M. | Macksburg. | Adair. | R 28 |
| Wilson, John L. | Almont. | Clinton. | R 25-26-26Ex S 27-28- 29-30-31-32-32Ex- 33-34-35 |
| Wilsor, Peyton. | Salem. | Henry. | R 3 |
| Wilson, R. M. | | Mahaska. | R 6 |
| Wilson, R. P. | Farmington. | Lee. | R 3 |
| Wilson, Stas. | Atlantic. | Cass. | R 21-22-23 |
| Wilson, Thomas J. | Albion. | Marshall. | R 11 |
| Wilson, Thomas J. | Beacon. | Mahaska. | R 36 |
| Wilson, Thomas S. | Dubuque. | Dubuque. | R 11-12 |
| Wilson, Walter C. | Webster City. | Hamilton. | R 6 |
| Wilson, Ward. | Traer. | Tama. | R 32-32Ex-33 |

*Hawkeye, in Ninth General Assembly.

MEMBERS OF THE GENERAL ASSEMBLY—CONTINUED.

| NAME | P. O. ADDRESS | HOME COUNTY | SESSIONS |
|--------------------------|---------------------|--------------------|---------------------|
| Wilson, William..... | Washington..... | Washington..... | S 16-17 |
| Wilson, William G..... | Stiles..... | Davis..... | R 12 |
| Wilson, William M..... | Osceola..... | Clarke..... | S 18-19 |
| Wilson, W. W..... | Council Bluffs..... | Pottawattamie..... | R 9-9Ex |
| Wing, Eli S..... | Long Grove..... | Scott..... | S 4 R 6 |
| Winne, E. K..... | Humboldt..... | Humboldt..... | S 29-30-31 |
| Wise, Charles A..... | Cedar Falls..... | Black Hawk..... | R 28-29-30-31 |
| Withrow, A. J..... | Salem..... | Henry..... | R 8-8Ex |
| Withrow, W. S..... | Salem..... | Henry..... | R 21 |
| Witter, Amos..... | | Cedar..... | R 4 |
| Witter, Amos..... | | Scott..... | R 5-5Ex |
| Witter, Amos..... | Mt. Vernon..... | Linn..... | R 8-8Ex |
| Withthauer, Otto..... | Exira..... | Audubon..... | R 36 |
| Wolf, William P..... | Tipton..... | Cedar..... | R 10-19-20 S 12-13 |
| Wolfe, John L..... | Clinton..... | Clinton..... | R 32-32Ex-33 |
| Wolfe, Lewis R..... | Oxford..... | Johnson..... | R 18-19 |
| Wolfe, P. B..... | DeWitt..... | Clinton..... | S 21-22-23 |
| Wonn, Horatio A..... | *Drakesville..... | Davis..... | S 14-15-16-17 |
| Wood, Andrew J..... | Brooklyn..... | Poweshiek..... | R 17-18 |
| Wood, A. L..... | St. Charles..... | Madison..... | R 25 26 26Ex |
| Wood, Gilbert H..... | Muscatine..... | Muscatine..... | S 15-16 |
| Wood, Henry B..... | Spencer..... | Clay..... | R 14-15 |
| Wood, Sidney..... | | | R 2 |
| Wood, William K..... | Iowa Center..... | Story..... | R 13-14 |
| Wooden, George D..... | | Johnson..... | R 6 |
| Woods, Isaac L..... | †Ft. Dodge..... | Webster..... | R 22-23 |
| Woodward, J. S..... | | | R 7 |
| Woodward, Wm. G..... | Bloomington..... | Muscatine..... | S 9-9Ex |
| Woodworth, Saml. D..... | | Henry..... | R 2 |
| Woodworth, W. C..... | Pilot Grove..... | Henry..... | R 9-9Ex |
| Woolson, John S..... | Mt. Pleasant..... | Henry..... | S 16-17-18-21-22-23 |
| Woolson, Theron W..... | Mt. Pleasant..... | Henry..... | S 9-9Ex-10-11-12 |
| Work, Joseph..... | Mt. Zion..... | Van Buren..... | R 15 |
| Workman, Alfred S..... | Glenwood..... | Mills..... | R 35 |
| Workmen, Samuel..... | Iowa City..... | Johnson..... | S 5-5Ex |
| Wright, Appler R..... | †Haynie..... | Mills..... | R 9-9Ex-14 |
| Wright, Ed..... | Springdale..... | Cedar..... | R 6-7-8-8Ex-11 |
| ††Wright, E. M..... | | | R 6 |
| Wright, George..... | Norwalk..... | Warren..... | R 17 |
| Wright, George F..... | Council Bluffs..... | Pottawattamie..... | S 16-17-18-19 |
| Wright, George G..... | Keosauqua..... | Van Buren..... | S 2-3 |
| Wright, George H..... | Grant City..... | Sac..... | R 13 |
| Wright, Greenwood..... | Confidence..... | Wayne..... | R 17 |
| Wright, James D..... | Chariton..... | Lucas..... | S 12-13 |
| Wright, John R..... | Milton..... | Van Buren..... | R 14 |
| Wright, M. S..... | Sumner..... | Bremer..... | R 21 |
| Wright, Nate..... | Stuart..... | Guthrie..... | R 28-29 |
| Wright, Pierce G..... | †Ludlow..... | Allamakee..... | R 11-12-13 |
| Wright, Robert M..... | Fort Dodge..... | Webster..... | R 19-30-31 |
| Wright, Samuel..... | Clio..... | Wayne..... | R 20 |
| Wright, S. G..... | | Lee..... | R 4 |
| Wright, Thomas..... | | Henry..... | R 1-1Ex |
| Wyatt, N. G..... | | | R 6 |
| Wyckoff, George W..... | Cincinnati..... | Appanoose..... | R 22-24-25 |
| Wyckoff, Richard B..... | Copper Creek..... | Jackson..... | R 3 |
| Wyland, Christian J..... | Harlan..... | Shelby..... | R 20-21 |
| Wyland, O. P..... | Harlan..... | Shelby..... | R 30-31 |
| Wyman, A. W..... | Council Bluffs..... | Pottawattamie..... | R 22 |
| Wyman, Herbert B..... | Sheldon..... | O'Brien..... | R 23 |

*Belknap, in Fourteenth and Fifteenth General Assemblies.

†Clare, in Twenty-second General Assembly.

†Glenwood, in Ninth and Ninth Extra General Assemblies.

††Died about the time the General Assembly convened, the vacancy was not filled.

†Waukon, in Eleventh General Assembly.

MEMBERS OF THE GENERAL ASSEMBLY—CONTINUED.

| NAME | P. O. ADDRESS | HOME COUNTY | SESSIONS |
|----------------------------|-----------------|-----------------|-------------------------|
| Y eamans, J. D..... | Sioux City..... | Woodbury..... | S 24-25 |
| Yeomans, S. P..... | Henry..... | R 5-5Ex | |
| Yergy, John W..... | **Sciola..... | Montgomery..... | R 22-23 |
| Yoran, Silas M..... | Monticello..... | Jones..... | R 17-18 |
| Yost, John M..... | Pulaski..... | Davis..... | R 24 |
| Youde, Charles..... | Sutherland..... | O'Brien..... | R 32-32Ex |
| Young, David A..... | Argyle..... | Lee..... | S 27-28-29-30-31 |
| Young, D. H..... | Manchester..... | Delaware..... | R 25 S 26-26Ex-27 |
| Young, Henry..... | Manson..... | Calhoun..... | R 24-25 S 30-31-32-32Ex |
| Young, James A..... | Oskaloosa..... | Mahaska..... | S 14-15 |
| Young, James N..... | Elvira..... | Clinton..... | R 5-5Ex |
| Young, John A..... | Washington..... | Washington..... | R 16-17 |
| Young, John A..... | Washington..... | Washington..... | S 29-30-31 |
| Young, Joseph B..... | Marion..... | Linn..... | R 9-9Ex S 10-11 |
| Young, Josiah T..... | Albia..... | Monroe..... | R 23 |
| Young, Lafayette..... | Atlantic..... | Cass..... | S 15-16-17-18-21-22 |

Zeller, Elias R..... Winterset..... Madison..... R 33-34

**Villisca, in Twenty-second General Assembly.

REGISTER OF THE STATE OF IOWA.

OFFICERS OF THE STATE GOVERNMENT—1846-1915.

GOVERNORS.

| Name | Nativity | Date of Birth | Years Served |
|---------------------|----------------------|-------------------|--------------|
| Ansel Briggs | Vermont | February 3, 1806 | 1846-1850 |
| Stephen Hemstead | New London, Conn. | October 1, 1812 | 1850-1854 |
| James W. Grimes | Deering, N. H. | October 20, 1816 | 1854-1858 |
| Ralph P. Lowe | Warren Co., Ohio | November 27, 1805 | 1858-1860 |
| Samuel J. Kirkwood | Hartford Co., Md. | December 20, 1813 | 1860-1864 |
| William M. Stone | Jefferson Co., N. Y. | October 14, 1827 | 1864-1868 |
| Samuel Merrill | Oxford Co., Me. | August 7, 1822 | 1868-1872 |
| Cyrus O. Carpenter | Hartford, Pa. | November 24, 1829 | 1872-1876 |
| *Samuel J. Kirkwood | Hartford Co., Md. | December 20, 1813 | 1876-1877 |
| †Joshua G. Newbold | Fayette Co., Pa. | May 12, 1830 | 1877-1878 |
| John H. Gear | Ithica, N. Y. | April 7, 1825 | 1878-1882 |
| Buren R. Sherman | Phelps, N. Y. | May 28, 1836 | 1882-1886 |
| William Larrabee | Ledyard, Conn. | January 20, 1832 | 1886-1890 |
| Horace Boies | Erie Co., N. Y. | December 7, 1827 | 1890-1894 |
| Frank D. Jackson | Arcade, N. Y. | January 26, 1854 | 1894-1896 |
| Francis M. Drake | Rushville, Ill. | December 30, 1830 | 1896-1898 |
| Leslie M. Shaw | Morristown, Vt. | November 2, 1848 | 1898-1902 |
| ‡Albert B. Cummins | Green Co., Pa. | February 15, 1850 | 1902-1908 |
| †Warren Garst | Dayton, Ohio | December 4, 1850 | 1908-1909 |
| Beryl F. Carroll | Davis Co., Iowa | March 15, 1860 | 1909-1913 |
| George W. Clarke | Shelby Co., Ind. | October 24, 1852 | 1913- |

*Resigned February 1, 1877, having been elected United States Senator.

†Lieutenant-governor served unexpired portion of term for which Samuel J. Kirkwood was elected.

‡Resigned November 24, 1906, having been elected United States Senator.

‡Lieutenant-governor served unexpired portion of term for which Albert B. Cummins was elected.

LIEUTENANT-GOVERNORS.

Office created September 3, 1857, by the new Constitution.

| Name | County From Which Chosen | Date of First Election or Appointment | Years Served |
|---------------------------|--------------------------|---------------------------------------|--------------|
| Oran Faville | Mitchell | October 13, 1857.... | 1858-1860 |
| Nicholas J. Rusch | Scott | October 11, 1859.... | 1860-1862 |
| John R. Needham | Mahaska | October 8, 1861.... | 1862-1864 |
| Enoch W. Eastman | Hardin | October 13, 1863.... | 1864-1866 |
| Benjamin F. Gue | Webster | October 10, 1865.... | 1866-1868 |
| John Scott | Story | October 8, 1867.... | 1868-1870 |
| *Madison M. Walden | Appanoose | October 12, 1869.... | 1870-1871 |
| Henry C. Bulis | Winneshiek | September 13, 1871.... | 1871-1874 |
| Joseph Dysart | Tama | October 14, 1873.... | 1874-1876 |
| †Joshua G. Newbold | Henry | October 12, 1875.... | 1876-1877 |
| Frank T. Campbell | Jasper | October 9, 1877.... | 1878-1882 |
| †Orlando H. Manning | Carroll | October 11, 1881.... | 1882-1885 |
| John A. T. Hull | Polk | November 3, 1885.... | 1886-1890 |
| Alfred N. Poyneer | Tama | November 5, 1889.... | 1890-1892 |
| Samuel L. Bestow | Lucas | November 3, 1891.... | 1892-1894 |
| Warren S. Dungan | Lucas | November 7, 1893.... | 1894-1896 |
| Matt Parrott | Black Hawk | November 5, 1895.... | 1896-1898 |
| James C. Milliman | Harrison | November 2, 1897.... | 1898-1902 |
| John Herriott | Guthrie | November 5, 1901.... | 1902-1907 |
| §Warren Garst | Carroll | November 6, 1906.... | 1907-1908 |
| George W. Clarke | Dallas | November 3, 1908.... | 1909-1913 |
| William L. Harding | Woodbury | November 5, 1912.... | 1913- |

*Resigned 1871. Henry C. Bulis appointed to fill vacancy.

†Became governor February 1, 1877.

‡Resigned October 12, 1885. No successor appointed to fill out unexpired portion of term.

§Became governor November 24, 1908.

SECRETARIES OF STATE.

| Name | County From Which Chosen | Date of First Election or Appointment | Years Served |
|----------------------------|--------------------------|---------------------------------------|--------------|
| Elsha Cutler, Jr. | Van Buren | October 26, 1846.... | 1846-1848 |
| Josiah H. Bonney | Van Buren | August 7, 1848.... | 1848-1850 |
| George W. McCleary | Louisa | August 5, 1850.... | 1850-1856 |
| Elijah Sells | Muscatine | August 4, 1856.... | 1856-1863 |
| James Wright | Delaware | October 14, 1862.... | 1863-1867 |
| Ed. Wright | Cedar | October 9, 1869.... | 1867-1873 |
| Josiah T. Young | Monroe | November 5, 1872.... | 1873-1879 |
| John A. T. Hull | Davis | October 8, 1878.... | 1879-1885 |
| Frank D. Jackson | Butler | November 4, 1884.... | 1885-1891 |
| William M. McFarland | Emmet | November 4, 1890.... | 1891-1897 |
| George L. Dobson | Folk | November 3, 1896.... | 1897-1901 |
| William B. Martin | Adair | November 6, 1900.... | 1901-1907 |
| William O. Hayward | Scott | November 6, 1906.... | 1907-1913 |
| William S. Allen | Jefferson | November 5, 1912.... | 1913- |

FORMER OFFICIALS OF IOWA

AUDITORS OF STATE.

| Name | County From Which Chosen | Date of First Election or Appointment | Years Served |
|-----------------------|--------------------------|---------------------------------------|--------------|
| Joseph T. Fales | Des Moines | October 28, 1846 | 1846-1850 |
| William Pattee | Bremer | August 5, 1850 | 1850-1854 |
| *Andrew J. Stevens | Polk | August 7, 1854 | 1854-1855 |
| John Pattee | Bremer | September 13, 1855 | 1855-1859 |
| Jonathan W. Cattell | Cedar | October 12, 1858 | 1859-1865 |
| John A. Elliott | Mitchell | November 8, 1864 | 1865-1871 |
| John Russell | Jones | October 11, 1870 | 1871-1875 |
| Buren R. Sherman | Benton | October 13, 1874 | 1875-1881 |
| William V. Lucas | Cerro Gordo | November 2, 1880 | 1881-1883 |
| †John L. Brown | Lucas | October 7, 1882 | 1883-1885 |
| Jonathan W. Cattell | Cedar | March 19, 1885 | 1885-1886 |
| †John L. Brown | Lucas | January 23, 1886 | 1886 |
| Charles Beardsley | Des Moines | April 13, 1886 | 1886 |
| §John L. Brown | Lucas | July 14, 1886 | 1886-1887 |
| James A. Lyons | Guthrie | November 2, 1886 | 1887-1893 |
| Cornelius G. McCarthy | Story | November 8, 1892 | 1893-1899 |
| Frank F. Merriam | Delaware | November 8, 1898 | 1899-1903 |
| Beryl F. Carroll | Davis | November 4, 1902 | 1903-1909 |
| John L. Bleakly | Ida | November 3, 1908 | 1909-1915 |
| Frank S. Shaw | Toledo | November 3, 1914 | 1915- |

*Resigned, 1855. John Pattee appointed to fill vacancy.

†Suspended March 19, 1885. Jonathan W. Cattell appointed to fill vacancy.

‡Reinstated January 23, 1886. Suspended again April 13, 1886. Charles Beardsley appointed to fill vacancy.

§Reinstated July 14, 1886.

COMMISSIONERS OF INSURANCE.

*Auditors of State, Ex Officio Commissioners of Insurance.

| Name | County From Which Chosen | Date of First Election or Appointment | Years Served |
|-----------------------|--------------------------|---------------------------------------|--------------|
| John Pattee | Bremer | July 4, 1857 | 1857-1859 |
| Jonathan W. Cattell | Cedar | October 12, 1858 | 1859-1865 |
| John A. Elliott | Mitchell | November 8, 1864 | 1865-1871 |
| John Russell | Jones | October 11, 1870 | 1871-1875 |
| Buren R. Sherman | Benton | October 13, 1874 | 1875-1881 |
| William V. Lucas | Cerro Gordo | November 2, 1880 | 1881-1883 |
| †John L. Brown | Lucas | October 7, 1882 | 1883-1885 |
| Jonathan W. Cattell | Cedar | March 19, 1885 | 1885-1886 |
| †John L. Brown | Lucas | January 23, 1886 | 1886 |
| Charles Beardsley | Des Moines | April 13, 1886 | 1886 |
| §John L. Brown | Lucas | July 14, 1886 | 1886-1887 |
| James A. Lyons | Guthrie | November 2, 1886 | 1887-1893 |
| Cornelius G. McCarthy | Story | November 8, 1892 | 1893-1899 |
| Frank F. Merriam | Delaware | November 8, 1898 | 1899-1903 |
| Beryl F. Carroll | Davis | November 4, 1902 | 1903-1909 |
| John L. Bleakly | Ida | November 3, 1908 | 1909-1914 |

†Suspended March 19, 1885. Jonathan W. Cattell appointed to fill vacancy.

‡Reinstated January 23, 1886. Suspended again April 13, 1886. Charles Beardsley appointed to fill vacancy.

§Reinstated July 14, 1886.

*COMMISSIONERS OF INSURANCE.

Chapter 146, laws Thirty-fifth General Assembly, created office of Commissioner of Insurance.

| Name | County From Which Chosen | Date of First Election or Appointment | Years Served |
|-----------------------|--------------------------|---------------------------------------|--------------|
| Emory H. English..... | Polk | June 29, 1914..... | 1914- |

*Note: By provision of Chapter 149, Laws of the Sixth General Assembly, the Auditor of State was given charge of the insurance business of the state, and from July 4, 1857, the date said act became effective, served as ex-officio Commissioner of Insurance, until July 1, 1914, when Chapter 146, Laws of the Thirty-fifth General Assembly, became effective, creating the office of Commissioner of Insurance and separating the insurance department from the office of the Auditor of State.

TREASURERS OF STATE.

| Name | County From Which Chosen | Date of First Election or Appointment | Years Served |
|----------------------------|--------------------------|---------------------------------------|--------------|
| Morgan Reno | Johnson | October 26, 1846.... | 1846-1850 |
| Israel Kister | Davis | August 5, 1850..... | 1850-1852 |
| Martin L. Morris | Folk | August 2, 1852..... | 1852-1859 |
| John W. Jones..... | Hardin | October 12, 1858.... | 1859-1863 |
| William H. Holmes..... | Jones | October 8, 1862..... | 1863-1867 |
| Samuel E. Rankin..... | Washington | October 9, 1866..... | 1867-1873 |
| William Christy | Clarke | November 5, 1872.... | 1873-1877 |
| George W. Bemis..... | Buchanan | November 7, 1876.... | 1877-1881 |
| Edwin H. Conger..... | Dallas | November 2, 1880.... | 1881-1885 |
| Voltair P. Twombly..... | Van Buren | November 4, 1884.... | 1885-1891 |
| Byron A. Beeson..... | Marshall | November 4, 1890.... | 1891-1895 |
| John Herriott | Guthrie | November 6, 1894.... | 1895-1901 |
| Gilbert S. Gilbertson..... | Winnnebago | November 6, 1900.... | 1901-1907 |
| Willison W. Morrow..... | Union | November 6, 1906.... | 1907-1913 |
| William C. Brown..... | Wright | November 5, 1912.... | 1913- |

SUPERINTENDENTS OF PUBLIC INSTRUCTION.

Office created in 1847.

| Name | County From Which Chosen | Date of First Election or Appointment | Years Served |
|---------------------------|--------------------------|---------------------------------------|--------------|
| *James Harlan | Henry | April 5, 1847..... | 1847 |
| Thomas H. Benton, Jr..... | Dubuque | April 3, 1848..... | 1848-1854 |
| †James D. Eads..... | Lee | April 4, 1854..... | 1854-1857 |
| Joseph C. Stone..... | Johnson | March 4, 1857..... | 1857 |
| Maturin L. Fisher..... | Clayton | April 1, 1857..... | 1857-1858 |

*The supreme court held that the law creating the office had not gone into effect at the time of the election.

†Suspended March 3, 1857. Joseph C. Stone appointed to fill vacancy.

Note—The office of superintendent abolished by the act of the board of education passed December 24, 1858, the duties of the office to be performed by the secretary of the board.

FORMER OFFICIALS OF IOWA

SECRETARIES OF THE BOARD OF EDUCATION.

Office created by act of Board of Education, passed December 24, 1858.

| Name | County From Which Chosen | Date of First Election or Appointment | Years Served |
|---------------------------|--------------------------|---------------------------------------|--------------|
| Josiah T. Tubby..... | Polk | December 6, 1858.... | 1858-1859 |
| Thomas H. Benton, Jr..... | Pottawattamie | December 21, 1858.... | 1859-1864 |
| Oran Faville | Mitchell | January 1, 1864.... | 1864 |

Note—Office abolished March 23, 1864, and duties devolved on superintendent of public instruction.

SUPERINTENDENTS OF PUBLIC INSTRUCTION.

Office again created March 23, 1864.

| Name | County From Which Chosen | Date of First Election or Appointment | Years Served |
|-------------------------|--------------------------|---------------------------------------|--------------|
| *Oran Faville | Mitchell | March 26, 1864.... | 1864-1867 |
| †D. Franklin Wells..... | Johnson | March 4, 1867.... | 1867-1868 |
| Abraham S. Kissell..... | Scott | December —, 1868.... | 1868-1872 |
| †Alonzo Abernethy | Crawford | November 5, 1871.... | 1872-1876 |
| Carl W. von Coelln..... | Black Hawk | September 14, 1876.... | 1876-1882 |
| John W. Akers..... | Linn | October 11, 1881.... | 1882-1888 |
| Henry Sabin | Clinton | November 8, 1887.... | 1888-1892 |
| John B. Knoepfler..... | Allamakee | November 8, 1891.... | 1892-1894 |
| Henry Sabin | Clinton | November 7, 1893.... | 1894-1896 |
| Richard O. Barrett..... | Mitchell | November 2, 1897.... | 1896-1904 |
| John F. Riggs..... | Keokuk | November 3, 1903.... | 1904-1910 |
| Albert M. Deyoe..... | Hancock | November 8, 1910.... | 1911- |

*Resigned March 1, 1867. D. Franklin Wells appointed to fill vacancy.

†Died November 24, 1868. Abraham S. Kissell appointed to fill vacancy.

†Resigned September 14, 1876. Carl W. von Coelln appointed to fill vacancy.

REGISTRARS OF THE STATE LAND OFFICE.

Office created February 9, 1855.

| Name | County From Which Chosen | Date of First Election or Appointment | Years Served |
|-------------------------|--------------------------|---------------------------------------|--------------|
| Anson Hart | Johnson | April 2, 1855.... | 1855-1857 |
| Theodore S. Parvin..... | Muscatine | April 6, 1857.... | 1857-1859 |
| *Amos B. Miller..... | Cerro Gordo | October 12, 1858.... | 1859-1862 |
| Edwin Mitchell | Polk | October —, 1862.... | 1862-1863 |
| Josiah A. Harvey..... | Fremont | October 14, 1862.... | 1863-1867 |
| Cyrus O. Carpenter..... | Webster | October 9, 1866.... | 1867-1871 |
| Aaron Brown | Fayette | October 11, 1870.... | 1871-1875 |
| David Secor | Winnebago | October 13, 1874.... | 1875-1879 |
| James K. Powers | Cass | October 8, 1878.... | 1879-1883 |

*Resigned October 6, 1862, to accept commission in 32d Iowa Infantry. Edwin Mitchell appointed to fill vacancy.

Note—Office abolished January 1, 1883, the duties devolving upon the secretary of state.

FORMER OFFICIALS OF IOWA

95

RAILROAD COMMISSIONERS.

Office created in 1878.

| Name | County From Which Chosen | Date of First Election or Appointment | Years Served |
|-------------------------|--------------------------|---------------------------------------|--------------|
| *Cyrus O. Carpenter | Webster | March 26, 1878 | 1878 |
| Peter A. Dey | Johnson | March 26, 1878 | 1878-1895 |
| †James W. McDill | Union | March 26, 1878 | 1878-1881 |
| Marcus O. Woodruff | Dubuque | August 27, 1878 | 1878-1882 |
| Albert R. Anderson | Fremont | March 14, 1881 | 1881-1884 |
| †James Wilson | Tama | March 30, 1882 | 1882-1883 |
| Lorenzo S. Coffin | Webster | April 28, 1883 | 1883-1888 |
| James W. McDill | Union | April 16, 1884 | 1884-1887 |
| **Spencer Smith | Pottawattamie | April 5, 1887 | 1887-1893 |
| Frank T. Campbell | Jasper | March 31, 1888 | 1888-1892 |
| ††John W. Luke | Franklin | November 4, 1890 | 1891-1895 |
| George W. Perkins | Fremont | November 8, 1892 | 1893-1899 |
| ††Charles L. Davidson | Sioux | November 6, 1894 | 1895-1898 |
| Edward A. Dawson | Bremer | January 7, 1896 | 1896-1907 |
| David J. Palmer | Washington | March 22, 1898 | 1898-1915 |
| Welcome Mowry | Tama | November 8, 1898 | 1899-1902 |
| Ed. Brown | O'Brien | November 5, 1901 | 1902-1905 |
| ***Nathaniel S. Ketchum | Marshall | November 8, 1904 | 1905-1915 |
| Willard L. Eaton | Mitchell | November 6, 1906 | 1907-1910 |
| Clifford Thorne | Washington | November 8, 1910 | 1911- |
| James H. Wilson | Adair | November 3, 1914 | 1915- |
| John H. Guhier | Madison | January 20, 1915 | 1915- |

*Resigned August, 1878. Marcus O. Woodruff appointed to fill vacancy.

†Resigned March, 1881. Albert R. Anderson appointed to fill vacancy.

†Resigned April 1, 1883. Lorenzo S. Coffin appointed to fill vacancy.

**Beginning with the year 1889 the Commissioners were elected by the people. Smith, Dey and Campbell drew lots for term of office. Smith served the one year, Dey the two year and Campbell the three year term.

††Died December 20, 1895. Edward A. Dawson appointed to fill vacancy.

††Died March 15, 1898. David J. Palmer appointed to fill vacancy.

***Died January 17, 1915. John H. Guhier appointed January 20, 1915, to fill vacancy.

COMMERCE COUNSEL.

Office created by Chapter 94, Acts of the Thirty-fourth General Assembly (1911).

| Name | County From Which Chosen | Date of First Election or Appointment | Years Served |
|-----------------|--------------------------|---------------------------------------|--------------|
| J. H. Henderson | Warren | July 1, 1911 | 1911- |

PRESIDENTS OF THE SENATE.

| Name | County From Which Chosen | General Assembly | | |
|-------------------|--------------------------|------------------|---------------|---------------|
| | | Number | Convened | Adjourned |
| Thomas Baker | Polk | 1 | Nov. 30, 1846 | Feb. 25, 1847 |
| Thomas Hughes | Johnson | 1 Extra | Jan. 3, 1848 | Jan. 25, 1848 |
| John J. Selman | Davis | 2 | Dec. 4, 1848 | Jan. 15, 1849 |
| Enos Lowe | Des Moines | 3 | Dec. 2, 1850 | Feb. 5, 1851 |
| Wm. E. Lefingwell | Clinton | 4 | Dec. 6, 1852 | Jan. 24, 1853 |
| Maturin L. Fisher | Clayton | 5 | Dec. 4, 1854 | Jan. 26, 1855 |
| Maturin L. Fisher | Clayton | 5 Extra | July 2, 1856 | July 16, 1856 |
| Wm. W. Hamilton | Dubuque | 6 | Dec. 1, 1856 | Jan. 29, 1857 |

Note—The office of Lieutenant-governor was created September 8, 1857, by the new Constitution.

FORMER OFFICIALS OF IOWA

SPEAKERS OF THE HOUSE OF REPRESENTATIVES.

| Name | County From Which Chosen | General Assembly | | |
|----------------------|--------------------------|------------------|---------------|----------------|
| | | Number | Convened | Adjourned |
| Jesse B. Brown | Lee | 1 | Nov. 30, 1846 | Feb. 25, 1847 |
| Jesse B. Brown | Lee | 1 Extra | Jan. 3, 1848 | Jan. 25, 1848 |
| Smiley H. Bonham | Johnson | 2 | Dec. 4, 1848 | Jan. 15, 1849 |
| George Temple | Des Moines | 3 | Dec. 2, 1850 | Feb. 5, 1851 |
| James Grant | Scott | 4 | Dec. 6, 1852 | Jan. 24, 1853 |
| Reuben Noble | Clayton | 5 | Dec. 4, 1854 | Jan. 26, 1855 |
| Reuben Noble | Clayton | 5 Extra | July 2, 1856 | July 16, 1856 |
| Samuel McFarland | Henry | 6 | Dec. 1, 1856 | Jan. 29, 1857 |
| Stephen B. Shelledy | Jasper | 7 | Jan. 11, 1858 | Mar. 23, 1858 |
| John Edwards | Lucas | 8 | Jan. 8, 1860 | April 3, 1860 |
| John Edwards | Lucas | 8 Extra | May 15, 1861 | May 29, 1861 |
| Rush Clark | Johnson | 9 | Jan. 13, 1862 | April 8, 1862 |
| Rush Clark | Johnson | 9 Extra | Sept. 3, 1862 | Sept. 11, 1862 |
| Jacob Butler | Muscataine | 10 | Jan. 11, 1864 | Mar. 29, 1864 |
| Ed Wright | Cedar | 11 | Jan. 8, 1866 | April 3, 1866 |
| John Russell | Jones | 12 | Jan. 13, 1865 | April 8, 1868 |
| Aylett R. Cotton | Clinton | 13 | Jan. 10, 1870 | April 13, 1870 |
| *James Wilson | Tama | 14 | Jan. 8, 1872 | April 23, 1872 |
| John H. Gear | Des Moines | 15 | Jan. 12, 1874 | Mar. 19, 1874 |
| John H. Gear | Des Moines | 16 | Jan. 10, 1876 | Mar. 16, 1876 |
| John Y. Stone | Mills | 17 | Jan. 14, 1878 | Mar. 26, 1878 |
| Lore Alford | Black Hawk | 18 | Jan. 12, 1880 | Mar. 27, 1880 |
| George R. Struble | Tama | 19 | Jan. 9, 1882 | Mar. 17, 1882 |
| William P. Wolf | Cedar | 20 | Jan. 14, 1884 | April 2, 1884 |
| Albert Head | Greene | 21 | Jan. 11, 1886 | April 13, 1886 |
| William H. Redman | Poweshiek | 22 | Jan. 9, 1888 | April 10, 1888 |
| John T. Hamilton | Linn | 23 | Jan. 13, 1890 | April 15, 1890 |
| William O. Mitchell | Adams | 24 | Jan. 11, 1892 | Mar. 30, 1892 |
| Henry Stone | Marshall | 25 | Jan. 8, 1894 | April 6, 1894 |
| Howard W. Byers | Shelby | 26 | Jan. 13, 1896 | April 11, 1896 |
| †Howard W. Byers | Shelby | 26 Extra | Jan. 19, 1897 | May 11, 1897 |
| James H. Funk | Hardin | 27 | Jan. 10, 1898 | April 1, 1898 |
| Daniel H. Bowen | Allamakee | 28 | Jan. 8, 1900 | April 6, 1900 |
| Willard L. Eaton | Mitchell | 29 | Jan. 13, 1902 | April 11, 1902 |
| George W. Clarke | Dallas | 30 | Jan. 11, 1904 | April 12, 1904 |
| George W. Clarke | Dallas | 31 | Jan. 8, 1906 | April 6, 1906 |
| Nathan E. Kendall | Monroe | 32 | Jan. 14, 1907 | April 9, 1907 |
| †Nathan E. Kendall | Monroe | 32 Extra | Aug. 31, 1908 | Nov. 24, 1908 |
| Guy A. Feely | Black Hawk | 33 | Jan. 11, 1909 | April 9, 1909 |
| Paul E. Stillman | Greene | 34 | Jan. 9, 1911 | April 12, 1911 |
| Edward H. Cunningham | Buena Vista | 35 | Jan. 13, 1913 | April 19, 1913 |
| William I. Atkinson | Butler | 36 | Jan. 11, 1915 | April 17, 1915 |

*The Fourteenth General Assembly held an adjourned session January 15, 1873, to February 20, 1873.

†The extra session of the Twenty-sixth General Assembly held an adjourned session July 1, 1897, to July 2, 1897.

‡The extra session of the Thirty-second General Assembly took a recess from September 10, 1908, to November 24, 1908.

SECRETARIES OF THE SENATE AND CHIEF CLERKS OF THE HOUSE OF REPRESENTATIVES.

| No. General Assembly | Secretary | County | Chief Clerk | County |
|----------------------|------------------|------------|-------------------|---------------|
| 1 | John B. Russell | | Silas A. Hudson | Des Moines |
| 1 Ex | John B. Russell | | J. S. Richman | Muscatine |
| 2 | O. O. Rockwell | Jackson | W. E. Leffingwell | Clinton |
| 3 | P. B. Bradley | Jackson | O. O. Rockwell | Jackson |
| 4 | T. B. Cuming | Lee | J. S. Hooton | Marion |
| 5 | P. B. Rankin | Lee | C. O. Nourse | Van Buren |
| 5 Ex | P. B. Bradley | Jackson | C. O. Nourse | Van Buren |
| 6 | O. O. Nourse | Van Buren | J. W. Logan | Muscatine |
| 7 | G. E. Spencer | Jasper | *W. P. Hepburn | Marshall |
| 8 | Jas. H. Sanders | Keokuk | Charles Aldrich | Hamilton |
| 8 Ex | Jas. H. Sanders | Keokuk | Wm. Thompson | Henry |
| 9 | W. F. Davis | Muscatine | Jacob Rich | Buchanan |
| 9 Ex | W. F. Davis | Muscatine | Charles Aldrich | Hamilton |
| 10 | W. F. Davis | Muscatine | Jacob Rich | Buchanan |
| 11 | J. W. Dixon | Wapello | Charles Aldrich | Hamilton |
| 12 | James M. Weart | Buchanan | M. O. Woodruff | Hardin |
| 13 | James M. Weart | Buchanan | Charles Aldrich | Marshall |
| 14 | J. A. T. Hull | Van Buren | John J. Safely | Wapello |
| 15 | J. A. T. Hull | Davis | Jas. M. Weart | Buchanan |
| 16 | J. A. T. Hull | Davis | Jas. W. Logan | Black Hawk |
| 17 | J. A. T. Hull | Davis | Wm. V. Lucas | Cerro Gordo |
| 18 | A. T. McCargar | Clay | Wm. V. Lucas | Cerro Gordo |
| 19 | F. D. Jackson | Butler | E. O. Haynes | Appanoose |
| 20 | F. D. Jackson | Butler | S. A. Foster | Worth |
| 21 | Don D. Donnan | Clayton | J. K. Powers | Pottawattamie |
| 22 | Cloud H. Brock | Marshall | D. O. Kolp | Ida |
| 23 | W. R. Cockran | Taylor | H. S. Wilcox | Polk |
| 24 | †S. N. Parsons | Linn | Charles Beverly | Greene |
| 25 | E. R. Hutchins | Polk | I. K. Wilson | Madison |
| 26 | W. E. Bullard | Wright | J. D. Rowen | Polk |
| 26 Ex | Geo. A. Newman | Black Hawk | J. D. Rowen | Polk |
| 27 | Geo. A. Newman | Black Hawk | J. D. Rowen | Polk |
| 28 | Geo. A. Newman | Black Hawk | S. M. Cart | Warren |
| 29 | Geo. A. Newman | Black Hawk | O. R. Benedict | Shelby |
| 30 | Geo. A. Newman | Black Hawk | O. R. Benedict | Shelby |
| 31 | Geo. A. Newman | Black Hawk | O. R. Benedict | Shelby |
| 32 | Geo. A. Newman | Black Hawk | O. R. Benedict | Shelby |
| 32 Ex | Geo. A. Newman | Black Hawk | O. R. Benedict | Shelby |
| 33 | Samuel W. Neal | Washington | O. R. Benedict | Shelby |
| 34 | George A. Wilson | Polk | O. R. Benedict | Shelby |
| 35 | Joseph E. Meyer | Polk | A. O. Gustafson | Montgomery |
| 36 | Thomas Watters | Polk | W. O. Ramsey | Wright |

*Benjamin F. Jones, of Winneshiek county, was elected clerk January 12 and resigned January 18. He was succeeded by W. P. Hepburn.

†J. W. Cliff, of Jasper county, was elected secretary January 14, 1892, and served as such until January 21, 1892. The outgoing Lieutenant-governor, Alfred N. Poyneer, cast the deciding vote in favor of Mr. Cliff on January 14, and the newly inaugurated Lieutenant-governor, Samuel L. Bestow, on January 21, cast the deciding vote in favor of a resolution relieving Mr. Cliff from further duty as secretary. Mr. Parsons was then elected, qualified and served the remainder of the session.

FORMER OFFICIALS OF IOWA

ADJUTANTS-GENERAL.

| Name | County From Which Chosen | Date of First Election or Appointment | Years Served |
|-----------------------|--------------------------|---------------------------------------|--------------|
| Daniel S. Lee | Lee | April 3, 1851 | 1851-1855 |
| George W. McCleary | Louisa | May 16, 1855 | 1855-1857 |
| Elijah Sells | Muscatine | January 15, 1857 | 1857-1858 |
| Jesse Bowen | Johnson | January 18, 1858 | 1858-1861 |
| *Nathaniel B. Baker | Clinton | July 25, 1861 | 1861-1876 |
| John H. Looby | Clarke | October 1, 1876 | 1876-1878 |
| †Noble Warwick | Lee | June 27, 1878 | 1878 |
| †William L. Alexander | Lucas | September 1, 1878 | 1878-1889 |
| **Byron A. Beeson | Marshall | October 9, 1889 | 1889-1890 |
| George Greene | Linn | May 1, 1890 | 1890-1894 |
| John R. Prime | Polk | February 1, 1894 | 1894-1896 |
| Henry H. Wright | Appanoose | February 1, 1896 | 1896-1898 |
| Melvin H. Byers | Mills | February 1, 1898 | 1898-1905 |
| William H. Thrift | Dubuque | February 1, 1905 | 1905-1909 |
| Guy E. Logan | Montgomery | February 1, 1909 | 1909- |

*Died September 13, 1876.

†Resigned August, 1878.

†Resigned October 9, 1889, to accept a commission as captain and commissary of subsistence in U. S. A.

**Resigned May 1, 1890.

STATE PRINTERS.

Office created January 3, 1849.

| Name | County From Which Chosen | Date of First Election or Appointment | Years Served |
|---------------------|--------------------------|---------------------------------------|--------------|
| Garret D. Palmer | Johnson | January 4, 1849 | 1849-1851 |
| George Paul | Dubuque | February 4, 1851 | ----- |
| *Harrison Holt | Dubuque | April 12, 1851 | 1851-1853 |
| *Andrew Keesecker | Dubuque | January 20, 1853 | 1853 |
| William H. Merritt | Lee | May 16, 1853 | 1853-1855 |
| †William A. Hornish | Dubuque | January 20, 1855 | 1855-1857 |
| Dennis A. Mahoney | Johnson | January 12, 1857 | 1857-1860 |
| Joseph B. Dorr | Dubuque | January 25, 1860 | 1861-1869 |
| Peter Moriarity | Polk | March 1, 1869 | 1869-1870 |
| John Teesdale | Des Moines | March 18, 1870 | 1871-1872 |
| †Francis W. Palmer | Polk | January 24, 1872 | 1873-1878 |
| Frank M. Mills | Polk | January 30, 1878 | 1879-1882 |
| George W. Edwards | Polk | February 18, 1882 | 1883-1888 |
| Richard P. Clarkson | Webster | April 4, 1888 | 1889-1894 |
| Frank M. Mills | Plymouth | March 15, 1894 | 1895-1900 |
| George E. Roberts | Poweshiek | March 15, 1900 | 1901-1906 |
| George H. Ragsdale | Benton | February 9, 1906 | 1907-1912 |
| Freeman R. Conway | Polk | April 6, 1911 | 1913- |
| Bernard Murphy | Potawattamie | | |
| Emory H. English | | | |
| Robert Henderson | | | |

*Declined. William H. Merritt appointed by Governor to fill vacancy.

†Resigned May 16, 1853. Dennis A. Mahoney and Joseph B. Dorr appointed by Governor to fill vacancy.

†Resigned March 1, 1869. Frank M. Mills appointed by Governor to fill vacancy.

STATE BINDERS.

Office created February 21, 1855.

| Name | County From Which Chosen | Date of First Election or Appointment | Years Served |
|-------------------------|--------------------------|---------------------------------------|--------------|
| *William M. Coles..... | Scott | March 16, 1855..... | 1855-1858 |
| Frank M. Mills..... | Polk | January 28, 1858..... | 1859-1866 |
| James S. Carter..... | Polk | March 10, 1866..... | 1867-1870 |
| James J. Smart..... | Black Hawk | March 18, 1870..... | 1871-1874 |
| Henry A. Perkins..... | Woodbury | March 18, 1874..... | 1875-1878 |
| Matt Parrott..... | Black Hawk | January 30, 1878..... | 1879-1884 |
| L. S. Merchant..... | Linn | January 23, 1884..... | 1885-1888 |
| Otto Nelson..... | Polk | April 4, 1888..... | 1889-1894 |
| Lafayette Young..... | Polk | March 15, 1894..... | 1895-1900 |
| Howard Tedford..... | Ringgold | March 15, 1900..... | 1901-1906 |
| Edward D. Chassell..... | Plymouth | February 9, 1906..... | 1907-1912 |
| John M. Jamieson..... | Guthrie | April 6, 1911..... | 1913- |

*Appointed by Governor.

PHARMACY COMMISSIONERS.

Created by Chapter 75, Acts of Eighteenth General Assembly (1880)

| Name | County From Which Chosen | Date of First Election or Appointment | Years Served |
|-------------------------|--------------------------|---------------------------------------|--------------|
| Olaf M. Olson..... | Webster | April 22, 1880..... | 1880-1881 |
| George H. Schafer..... | Lee | April 22, 1880..... | 1880-1888 |
| Charles A. Weaver..... | Polk | April 22, 1880..... | 1880-1886 |
| Robert W. Crawford..... | Webster | April 22, 1881..... | 1881-1887 |
| John H. Pickett..... | Black Hawk | April 23, 1886..... | 1886-1898 |
| Charles A. Weaver..... | Polk | April 23, 1887..... | 1887-1890 |
| H. K. Snyder..... | Poweshiek | April 24, 1888..... | 1888-1891 |
| J. H. Harrison..... | Scott | April 19, 1890..... | 1890-1893 |
| John H. Mitchell..... | Davis | April 23, 1891..... | 1891-1894 |
| *Fletcher Howard..... | O'Brien | April 6, 1893..... | 1893-1905 |
| William L. Leland..... | Sioux | May 1, 1894..... | 1894-1903 |
| Norbury T. Hendrix..... | Louisa | April 23, 1898..... | 1898-1904 |
| †Fred Russell..... | Calhoun | April 23, 1903..... | 1903-1908 |
| §Bert F. Keltz..... | Hamilton | April 23, 1904..... | 1904-1909 |
| †Joseph S. Goss..... | Cass | March 14, 1905..... | 1905-1909 |
| Harry E. Eaton..... | Page | November 24, 1908..... | 1908-1912 |
| Irve W. Clements..... | Iowa | April 22, 1909..... | 1909-1913 |
| David E. Hadden..... | Buena Vista | April 22, 1909..... | 1909- |
| George D. Newcomb..... | Union | April 22, 1912..... | 1912- |
| Archie C. Wilson..... | Fayette | April 22, 1913..... | 1913- |

*Died March 8, 1905. J. S. Goss, of Atlantic, appointed to fill vacancy.

†Office declared vacant by Governor, October 6, 1908. Harry E. Eaton appointed to fill vacancy.

§Resigned April 22, 1909, Irve W. Clements appointed to fill vacancy.

†Resigned March 12, 1909, David E. Hadden appointed to fill vacancy.

LABOR COMMISSIONERS.

Office created by Chapter 132, Acts of the Twentieth General Assembly (1884)

| Name | County From Which Chosen | Date of First Election or Appointment | Years Served |
|-----------------------------|--------------------------|---------------------------------------|--------------|
| Edward R. Hutchins..... | Polk | April 14, 1884..... | 1884-1890 |
| James R. Sovereign..... | Cass | April 1, 1890..... | 1890-1894 |
| William E. O'Brien..... | Polk | April 1, 1894..... | 1894-1900 |
| Charles F. Wennerstrum..... | Webster | April 1, 1900..... | 1900-1902 |
| Edward D. Brigham..... | Polk | April 1, 1902..... | 1902-1909 |
| Edward W. Van Duyen..... | Polk | April 1, 1909..... | 1909-1913 |
| Ambrose L. Urick..... | Polk | January 17, 1913..... | 1913- |

FORMER OFFICIALS OF IOWA

IOWA INDUSTRIAL COMMISSIONER.

Created by Chapter 147, Acts Thirty-fifth General Assembly (1913).

| Name | County From Which Chosen | Date of First Appointment | Years Served |
|--------------------|--------------------------|---------------------------|--------------|
| Warren Garst | Carroll | July 4, 1913..... | 1913- |

DAIRY COMMISSIONERS.

Office created by Chapter 52, Acts of the Twenty-first General Assembly (1886).

| Name | County From Which Chosen | Date of First Appointment | Years Served |
|--------------------------|--------------------------|---------------------------|--------------|
| Henry D. Sherman..... | Jones | May 1, 1886..... | 1886-1890 |
| Augustus C. Tupper..... | Mitchell | May 1, 1890..... | 1890-1894 |
| William K. Boardman..... | Story | May 1, 1894..... | 1894-1898 |
| *Levi S. Gates..... | Delaware | May 1, 1898..... | 1898 |
| Byron P. Norton..... | Howard | November 8, 1898..... | 1898-1902 |
| Herbert R. Wright..... | Polk | May 1, 1902..... | 1902-1906 |

*Died October 11, 1898. Byron P. Norton appointed to fill vacancy.

Note—Name of office changed by act of Thirty-first General Assembly to Food and Dairy Commissioner.

FOOD AND DAIRY COMMISSIONERS.

Office created by Chapter 166, Acts of the Thirty-first General Assembly (1906).

| Name | County From Which Chosen | Date of First Appointment | Years Served |
|------------------------|--------------------------|---------------------------|--------------|
| Herbert R. Wright..... | Polk | July 1, 1906..... | 1906-1910 |
| William B. Barney..... | Franklin | May 1, 1910..... | 1910- |

*FISH COMMISSIONERS.

Office created by Chapter 50, Acts of the Fifteenth General Assembly (1874).

| Name | County From Which Chosen | Date of First Appointment | Years Served |
|------------------------|--------------------------|---------------------------|--------------|
| Samuel B. Evans..... | Wapello | April 8, 1874..... | 1874-1876 |
| Benjamin F. Shaw..... | Jones | April 8, 1874..... | 1874-1882 |
| Charles A. Haines..... | Black Hawk | April 8, 1874..... | 1874-1876 |
| A. W. Aldrich..... | Jones | March 30, 1882..... | 1882-1886 |
| Edward D. Carlton..... | Dickinson | May 19, 1886..... | 1886-1890 |
| H. K. Soper..... | Emmet | May 31, 1890..... | 1890-1892 |
| T. J. Griggs..... | O'Brien | March 25, 1892..... | 1892-1894 |
| George E. Delevan..... | Emmet | March 15, 1894..... | 1894-1901 |
| George A. Lincoln..... | Linn | April 1, 1901..... | 1901-1913 |
| Elmer O. Hinshaw..... | Dickinson | February 1, 1913..... | 1913- |

*Act of the Fifteenth General Assembly provided for three inspectors. This was amended by chapter 70 of the Acts of the Sixteenth General Assembly to provide for the appointment of but one commissioner. Chapter 15, Title XII, of the 1897 Code abolished the office of state commissioner, and created the office of state fish and game warden, with a term of office of three years.

FORMER OFFICIALS OF IOWA

101

CUSTODIANS OF PUBLIC BUILDINGS AND PROPERTY.

Office created by Chapter 148, Acts of the Twenty-first General Assembly (1886).

| Name | County From Which Chosen | Date of First Appointment | Years Served |
|----------------------|--------------------------|---------------------------|--------------|
| Ed. Wright | Polk | April 21, 1886 | 1886-1890 |
| W. L. Carpenter | Polk | April 1, 1890 | 1890-1894 |
| George Metzger | Scott | April 1, 1894 | 1894-1898 |
| Joseph D. McGarraugh | Polk | April 1, 1898 | 1898-1902 |
| Timothy E. McCurdy | Buchanan | April 1, 1902 | 1902-1909 |
| *Charles W. Boutin | Franklin | April 1, 1909 | 1909-1912 |
| E. B. Kerr | Keokuk | January 22, 1912 | 1912-1913 |
| Wm. A. Duckworth | Van Buren | January 21, 1913 | 1913-1915 |

Duties of Custodian imposed on Adjutant General by act of the 36th G. A.

*Died January 4, 1912. E. B. Kerr appointed to fill vacancy.

BOARD OF CONTROL OF STATE INSTITUTIONS.

Created under Chapter 118, Acts of the Twenty-seventh General Assembly (1898).

| Name | County From Which Chosen | Date of First Appointment | Years Served |
|-----------------------|--------------------------|---------------------------|--------------|
| *William Larrabee | Fayette | April 8, 1898 | 1898-1900 |
| †Le Vega G. Kinne | Polk | April 8, 1898 | 1898-1906 |
| †John Cownie | Iowa | April 8, 1898 | 1898-1910 |
| **Gifford S. Robinson | Woodbury | February 23, 1900 | 1900-1913 |
| §John T. Hamilton | Linn | April 2, 1906 | 1906-1909 |
| †John F. Wade | Butler | October 1, 1909 | 1909-1913 |
| ††Murdoch Bannister | Wapello | April 5, 1910 | 1910-1913 |
| William J. Dixon | Sac | May 1, 1913 | 1913- |
| James H. McConlogue | Cerro Gordo | October 6, 1913 | 1913- |
| Anthony M. McColl | Dallas | July 1, 1913 | 1913- |

††Died September 16, 1913. James H. McConlogue appointed to fill vacancy.

*Resigned February 14, 1900. Succeeded by Gifford S. Robinson.

†Died March 15, 1906. John T. Hamilton appointed to fill unexpired term.

§Resigned October 1, 1909, John F. Wade appointed to fill vacancy.

†Resigned March 19, 1910, to take effect April 5, 1910. Murdoch Bannister appointed to fill vacancy.

**Succeeded July 1, 1913, by Anthony M. McColl.

††Resigned April 1, 1913, to take effect April 30, 1913. William J. Dixon appointed to fill vacancy.

SECRETARIES OF THE BOARD OF CONTROL.

| Name | County From Which Chosen | Date of First Appointment | Years Served |
|---------------------|--------------------------|---------------------------|--------------|
| *J. Grant Jordan | Polk | April 6, 1898 | 1898 |
| †Louis A. Wilkinson | Polk | October 17, 1898 | 1898-1900 |
| Forrest S. Treat | Polk | September 11, 1900 | 1900- |

*Resigned October 17, 1898.

†Resigned September 11, 1900.

FORMER OFFICIALS OF IOWA

SECRETARY OF EXECUTIVE COUNCIL.

Office created by enactment of Code, 1897. (Prior to that date Secretary of State was ex-officio Secretary of the Executive Council.)

| Name | County From Which Chosen | Years Served |
|------------------------|--------------------------|----------------------------|
| *E. A. Shipley..... | Polk | Oct. 1897 to Jan. 1, 1899. |
| Arthur H. Davison..... | Lyon | January, 1899, to date. |

*Acting when office was created. Never elected. Executive Council was in deadlock fifteen months on election of a secretary until December 5, 1898, when A. H. Davison was selected.

STATE VETERINARY SURGEONS.

Office created by Chapter 189, Acts of the Twentieth General Assembly (1884).

| Name | County From Which Chosen | Date of First Appointment | Years Served |
|------------------------|--------------------------|---------------------------|--------------|
| Milliken Stalker | Story | April 28, 1884..... | 1884-1895 |
| James I. Gibson..... | Crawford | April 27, 1896..... | 1896-1902 |
| Paul O. Koto..... | Winnebago | April 26, 1902..... | 1902-1911 |
| James I. Gibson..... | Polk | April 26, 1911..... | 1911- |

BOARD OF PAROLE.

Created under Chapter 192, Acts of the Thirty-second General Assembly (1907).

| Name | County From Which Chosen | Date of First Appointment | Years Served |
|------------------------|--------------------------|---------------------------|--------------|
| William H. Berry..... | Warren | April 4, 1907..... | 1907-1915 |
| *Joseph M. Emmert..... | Cass | April 4, 1907..... | 1907-1909 |
| †Pardon A. Smith..... | Greene | April 4, 1907..... | 1907-1910 |
| John E. Howe..... | Adair | September 30, 1909..... | 1909- |
| David O. Mott..... | Iowa | December 29, 1910..... | 1910- |
| William Dennis..... | Linn | July 1, 1915..... | 1915- |

*Died July 16, 1909. John E. Howe appointed to fill vacancy.

†Died December 25, 1910. David O. Mott appointed to fill vacancy.

STATE MINE INSPECTORS.

*Office created July 4, 1880.

| Name | County From Which Chosen | Date of First Appointment | Years Served |
|--------------------------|--------------------------|---------------------------|--------------|
| Park C. Wilson..... | Mahaska | July 1880 | 1880-1886 |
| Joshua A. Smith..... | Keokuk | May 28, 1886 | 1886-1888 |
| Thomas Binks | Wapello | June 1, 1886 | 1886-1892 |
| †James E. Stout..... | Greene | June 1, 1886 | 1886-1889 |
| James Gildroy..... | Keokuk | June 11, 1888 | 1888-1892 |
| †Morgan G. Thomas..... | Mahaska | November 20, 1889 | 1889-1899 |
| John W. Canty..... | Polk | May 21, 1892 | 1892-1894 |
| John Verner | Lucas | May 21, 1892 | 1892-1894 |
| James A. Campbell | Wapello | May 19, 1894 | 1894-1902 |
| ‡James W. Miller..... | Polk | May 19, 1894 | 1894-1903 |
| John Verner | Lucas | April 18, 1899 | 1899-1900 |
| Edward Sweeney | Marion | April 7, 1902 | 1902- |
| †James E. Stout..... | Polk | August 1, 1903 | 1903 |
| ††Rhys T. Rhys..... | Appanoose | November 20, 1903 | 1903-1904 |
| **James A. Campbell..... | Wapello | May 3, 1904 | 1904-1906 |
| Rhys T. Rhys..... | Appanoose | October 1, 1906 | 1906- |
| ††John E. Jeffreys..... | Monroe | April 1, 1910 | 1910 |
| W. E. Holland..... | Monroe | August 1, 1913 | 1913- |

*Chapter 202, Eighteen General Assembly, created office and provided for one inspector. This law was amended by Chapter 140, Twenty-first General Assembly, which provided for three inspectors.

†Resigned November, 1889. Morgan G. Thomas appointed to fill vacancy.

‡Died April 14, 1899. John Verner appointed to fill vacancy.

‡Resigned July 31, 1903. James E. Stout appointed to fill vacancy.

††James E. Stout resigned November 15, 1903; effective November 30, 1903. R. T. Rhys appointed to fill vacancy.

**Resigned. R. T. Rhys appointed to fill vacancy; effective October 1, 1906.

††Resigned August 1, 1913. W. E. Holland appointed to fill vacancy.

STATE INSPECTOR OF OILS.

Office created by Chapter 185, Acts of the Twentieth General Assembly (1884).

| Name | County From Which Chosen | Date of First Appointment | Years Served |
|-------------------------|--------------------------|---------------------------|--------------|
| B. W. Blanchard..... | Dubuque | April 3, 1884 | 1884-1888 |
| Charles Beardsley | Des Moines | April 5, 1888 | 1888-1890 |
| James J. Dunn..... | Dubuque | April 1, 1890 | 1890-1894 |
| L. S. Merchant..... | Linn | March 29, 1894 | 1894 |
| Luther A. Brewer..... | Linn | October 1, 1894 | 1894-1898 |

†Died. Luther A. Brewer appointed to fill vacancy.

Office discontinued by Code of 1897.

DIRECTORS OF THE IOWA WEATHER AND CROP SERVICE.

*Office created by Chapter 45, Acts of the Seventeenth General Assembly (1878).

Gustavus Hinrichs of Johnson county.....1878 to June 3, 1890

John R. Sage of Polk county.....June 3, 1890, to January 1, 1908

George M. Chappell of Polk county.....January 1, 1908, to present date

*Chapter 45, Acts of the Seventh General Assembly, created the office of Director of the Iowa Weather Service. Chapter 29, Acts of Twenty-third General Assembly repealed the former act and created the office of Director of the Iowa Weather and Crop Service.

FORMER OFFICIALS OF IOWA

LIBRARIANS.

Act of congress dividing Wisconsin and Iowa territories, passed June 12, 1838, appropriated \$5,000.00 to Iowa for a territorial library.

T. S. Parvin, of Des Moines county, appointed by the governor, April 10, 1839-October 18, 1839.

Charles Weston, of Des Moines county, appointed by the governor, October 18, 1839-January 24, 1840.

Morgan Reno, of Johnson county, appointed by the governor under Act of Territorial Legislature, 1840-1846.

Lemuel B. Patterson, of Johnson county, appointed under Act of First General Assembly, 1846-1851.

Israel Kister, of Davis county, treasurer of state and librarian, 1851-1852.

Martin L. Morris, of Polk county, treasurer of state and librarian, 1852-1855.

John Pattée, of Bremer county, auditor of state and librarian, 1855-1858.

John P. Coulter, of Linn county, 1858-1859.

L. I. Counter, of Linn county, 1859-1868.

John C. Merrill, of Clayton county, 1868-1871.

Mrs. Ada North, of Polk county, 1871-1878.

Mrs. S. B. Maxwell, of Guthrie county, 1878-1888.

Mrs. Mary H. Miller, of Wapello county, 1888-1894.

Mrs. Laura C. Creighton, of Polk county, 1894-1896.

Mrs. Lena H. Cope, of Marshall county, 1896-1898.

Johnson Brigham, of Polk county, 1898 to present date.

CURATORS OF STATE HISTORICAL DEPARTMENT.

Organized under provisions of Chapter 56, Acts of the Twenty-fourth General Assembly (1892).

| Name | County From Which Chosen | Date of First Appointment | Years Served |
|------------------------------|--------------------------|---------------------------|--------------|
| *Charles Aldrich ----- | Boone ----- | July, 1892 ----- | 1892-1908 |
| †Edgar R. Harlan ----- | Van Buren ----- | March 14, 1908 ----- | 1908 |
| †Benjamin F. Shambaugh ----- | Johnson ----- | November 23, 1908 ----- | 1908-1909 |
| Edgar R. Harlan ----- | Van Buren ----- | October 1, 1909 ----- | 1909- |

*Died March 8, 1908.

†Appointed acting curator March 14, 1908, and served until the appointment of Mr. Shambaugh.

†Resigned April 12, 1909. The vacancy was not filled until the appointment of Mr. Harlan, September 30, 1909.

STATE BOARD OF HEALTH.

Organized 1880 under Chapter 151, laws of the Eighteenth General Assembly.

EX-OFFICIO.

John F. McJunkin, Attorney-General, 1880 to 1881.

Smith McPherson, Attorney-General, 1881 to 1885.

Andrew J. Baker, Attorney-General, 1885 to 1889.

John Y. Stone, Attorney-General, 1889 to 1895.

Milton Remley, Attorney-General, 1895 to 1901.

Charles W. Mullan, Attorney-General, 1901 to 1907.

Howard W. Byers, Attorney-General, 1907 to 1911.

George Cosson, Attorney-General, 1911 to present date.

Milliken Stalker, Veterinary Surgeon, 1884 to 1896.

James I. Gibson, Veterinary Surgeon, 1896 to 1902.

Paul O. Koto, Veterinary Surgeon, 1902 to 1911.

James I. Gibson, Veterinary Surgeon, 1911 to present date.

*PHYSICIANS.

W. S. Robertson (R), of Muscatine, 1880 to January 20, 1887, date of death.
 Wilnot H. Dickinson (H), of Des Moines, Polk county, 1880 to 1889.
 George F. Roberts (H), of Waterloo, Black Hawk county, 1880 to 1883.
 Justin M. Hull (E), of Lake Mills, Winnebago county, 1880 to 1886.
 Phillip W. Llewellyn (R), of Clarinda, Page county, 1880 to 1892.
 Henry H. Clark (R), of McGregor, Clayton county, 1880 to 1893.
 Ephraim M. Reynolds (R), of Centerville, Appanoose county, 1880 to 1894.
 S. B. Olney (H), of Fort Dodge, Webster county, 1883 to 1890.
 Jay D. Miller (E), of Ida Grove, Ida county, 1886 to 1890.
 John C. Shrader (R), of Iowa City, Johnson county, 1887 to 1902.
 Frederick Becker (H), of Clermont, Fayette county, 1889 to 1896.
 E. A. Guilbert (H), of Dubuque, Dubuque county, 1890 to March 14, 1900, date of death.
 E. H. Carter (E) of Des Moines, Polk county, 1891 to 1898.
 Joseph M. Emmert (R), of Atlantic, Cass county, 1892 to 1898.
 Robert E. Conniff (R), of Sioux City, Woodbury county, 1893 to 1907.
 Joseph A. Scroggs (R), of Keokuk, Lee county, 1894 to 1901.
 Walton Bancroft (H), of Keokuk, Lee county, 1896 to 1901.
 J. A. McKivven (E), of Chariton, Lucas county, 1898 to 1905.
 Henry Matthey (R), of Davenport, Scott county, 1899 to 1906.
 Charles B. Adams (H), of Sac City, Sac county, 1900 to 1904.
 Alexander M. Linn (H), of Des Moines, Polk county, 1901 to 1910.

*"R" indicates Regular school of physicians; "H" Homeopathic school; "E" Eclectic school.

STATE BOARD OF HEALTH—CONTINUED.

Fred W. Powers (R), of Waterloo, Black Hawk county, 1901 to 1908.
 Joseph H. Sams (R), of Clarion, Wright county, 1902 to 1909.
 Alfred P. Hanchett (H), of Council Bluffs, Pottawattamie county, 1904 to 1911.
 Albert C. Moerke (E), of Burlington, Des Moines county, 1905 to 1911.
 Bert F. Eiker (R), of Leon, Decatur county, 1906 to 1913.
 George E. Decker (R), of Davenport, Scott county, 1907 to 1911.
 George A. Smith (R), of Clinton, Clinton county, 1911 to present date.
 Albert de Bey (R), of Orange City, Sioux county, 1908 to present date.
 Thomas U. McManus (R), of Waterloo, Black Hawk county, 1909 to present date.
 Everett E. Richardson (H), of Webster City, Hamilton county, 1910 to present date.
 Gardner A. Huntoon (H), Des Moines, Polk county, 1911 to present date.
 John L. Tamisiea (R), of Missouri Valley, Harrison county, 1913 to present date.
 George F. Severs (E), of Centerville, Appanoose county, 1911 to present date.

CIVIL ENGINEERS.

James L. Loring, Dallas Center, Dallas county, 1880 to 1894.
 Warren Dickinson, Des Moines, Polk county, 1894 to 1901.
 Charles Francis, Davenport, Scott county, 1901 to 1908.
 Lafayette Higgins, Des Moines, Polk county, 1908 to present date.

SECRETARIES.

L. F. Andrews, Des Moines, Polk county, 1880 to 1881.
 R. J. Farquharson, Davenport, Scott county, 1881 to 1885.
 Josiah F. Kennedy, Des Moines, Polk county, 1885 to 1907.
 Louis A. Thomas, Red Oak, Montgomery county, 1907 to 1910.
 Guilford H. Sumner, of Waterloo, Black Hawk county, 1910 to present date.

FORMER OFFICIALS OF IOWA

IOWA GEOLOGICAL AND MINERALOGICAL SURVEY.

Authorized January 31, 1855.

James Hall, of New York, appointed state geologist, 1855.

J. D. Whitney, of Massachusetts, chemical assistant, 1855.

Again ordered April 2, 1866.

Charles A. White, of Johnson county, state geologist, April, 1866.

Gustavus Hinrichs, of Johnson county, chemist, April, 1866.

C. Child, of Dubuque county, assistant geologist, April, 1866, to March, 1867.

O. H. St. John, of Black Hawk county, assistant geologist, March, 1867.

Again ordered April 16, 1892.

Samuel Calvin, of Johnson county, state geologist, from July, 1892, to June 30, 1904; also from April, 1906, to April 17, 1911, date of death.

Frank A. Wilder, of Johnson county, state geologist, from July 1, 1904, to April 1, 1906.

Charles R. Keyes, of Polk county, assistant state geologist, from July, 1892, to March, 1895.

H. F. Bain of Indiana, assistant state geologist, from April 1895, to February, 1900.

Frank A. Wilder, of Michigan, assistant state geologist, from March, 1900, to September, 1900.

A. G. Leonard, of Ohio, assistant state geologist, from September, 1900, to September, 1903.

T. E. Savage, of Henry county, assistant state geologist, from September, 1903, to May 1, 1906.

George F. Kay, of Johnson county, state geologist, May 2, 1911, to present date.

James H. Lees, of Polk county, assistant state geologist, May 1, 1906, to present date.

OFFICERS AND MEMBERS OF THE IOWA STATE BOARD OF EDUCATION.

Established by Chapter 170, Acts of the Thirty-third General Assembly, 1909.

PRESIDENTS.

| Name | County From Which Chosen | Date of Election | Term Expired |
|-------------------|--------------------------|----------------------|----------------------|
| J. H. Trewin..... | Linn | April 20, 1909..... | January 1, 1914..... |
| D. D. Murphy..... | Clayton | January 1, 1914..... | Now serving |

VICE-PRESIDENTS.

| Name | County From Which Chosen | Date of Election | Term Expired |
|-----------------|--------------------------|---------------------|--------------|
| A. B. Funk..... | Dickinson | August 2, 1911..... | Now serving |

SECRETARIES.

| Name | County From Which Chosen | Date of Election | Term Expired |
|--------------------|--------------------------|--------------------|---------------|
| D. A. Emery----- | Wapello ----- | May 5, 1909----- | Sept. 1, 1913 |
| W. H. Gemmill----- | Carroll ----- | Nov. 21, 1913----- | Now serving |

MEMBERS OF BOARD.

| Name | County From Which Chosen | Date of Appointment | Term Served |
|-----------------------|--------------------------|---------------------|-------------------------|
| J. H. Trewin----- | Linn ----- | 1909 ----- | 1909-1915 |
| A. B. Funk----- | Linn ----- | 1909 ----- | Now serving |
| D. D. Murphy----- | Clayton ----- | 1909 ----- | Now serving |
| George T. Baker----- | Scott ----- | 1909 ----- | Now serving |
| P. K. Holbrook----- | Monona ----- | 1909 ----- | Now serving |
| E. P. Schoentgen----- | Pottawattamie ----- | 1909 ----- | Now serving |
| Roger Leavitt----- | Black Hawk ----- | 1909 ----- | 1909-1915 |
| Chas. R. Brenton----- | Dallas ----- | 1909 ----- | Now serving |
| †T. D. Foster----- | Wapello ----- | 1909 ----- | 1909-1911 |
| H. M. Elcher----- | Washington ----- | 1912 ----- | Now serving |
| †Gardner Cowles----- | Polk ----- | 1915 ----- | 1915 |
| F. F. Jones----- | Montgomery ----- | 1915 ----- | Now serving |
| Paul Stillman----- | Greene ----- | 1915 ----- | Term begins July 1, '15 |

†Resigned. Effective June 30, 1911, and was succeeded by H. M. Elcher.

†Resigned. Effective April 1, 1915, and was succeeded by F. F. Jones.

OFFICERS AND MEMBERS OF THE FINANCE COMMITTEE.

| Name | County From Which Chosen | Date of Election | Term Expired |
|-------------------------|--------------------------|--------------------|---------------|
| W. R. Boyd, Ch'm----- | Linn ----- | May 5, 1909----- | Now serving |
| D. A. Emery, Sec'y----- | Wapello ----- | May 5, 1909----- | Sept. 1, 1913 |
| Thomas Lambert----- | Jackson ----- | May 5, 1909----- | Now serving |
| W. H. Gemmill, Sec'y-- | Carroll ----- | Nov. 21, 1913----- | Now serving |

FORMER OFFICIALS OF IOWA

OFFICERS AND MEMBERS OF STATE BOARD OF AGRICULTURE.

Department of Agriculture established by Chapter 58, acts of the Twenty-eighth General Assembly, 1900.

PRESIDENTS.

| Name | County From Which Chosen | Date of First Election | Term Expired |
|----------------------|--------------------------|------------------------|---------------|
| *R. J. Johnston----- | Humboldt ----- | July 4, 1900----- | Dec. 11, 1901 |
| J. O. Frasier----- | Davis ----- | December 11, 1901----- | Dec. 10, 1902 |
| W. W. Morrow----- | Union ----- | December 10, 1902----- | Dec. 12, 1906 |
| O. E. Cameron----- | Buena Vista ----- | December 12, 1906----- | Now serving |

*Was serving as President of the board of directors for the Iowa State Agricultural Society when the law creating a Department of Agriculture and State Board of Agriculture went into effect July 4, 1900.

VICE-PRESIDENTS.

| Name | County From Which Chosen | Date of First Election | Term Expired |
|-----------------------|--------------------------|------------------------|---------------|
| J. O. Frazier----- | Davis ----- | July 4, 1900----- | Dec. 11, 1901 |
| W. W. Morrow----- | Union ----- | December 11, 1900----- | Dec. 10, 1902 |
| C. E. Cameron----- | Buena Vista ----- | December 10, 1902----- | Dec. 12, 1906 |
| W. O. Brown----- | Wright ----- | December 12, 1906----- | Dec. 14, 1910 |
| *John Ledgerwood----- | Clarke ----- | December 14, 1910----- | April 4, 1911 |
| O. A. Olson----- | Winnebago ----- | April 4, 1911----- | Now serving |

*Resigned April 4, 1911.

TREASURERS.

| Name | County From Which Chosen | Date of First Election | Term Expired |
|-----------------------|--------------------------|------------------------|---------------|
| G. D. Ellyson----- | Polk ----- | July 4, 1900----- | Dec. 12, 1907 |
| G. S. Gilbertson----- | Polk ----- | December 12, 1907----- | Now serving |

SECRETARIES.

| Name | County From Which Chosen | Date of First Election | Term Expired |
|-----------------------|--------------------------|------------------------|---------------|
| G. H. Van Houten----- | Taylor ----- | July 4, 1900----- | Dec. 12, 1901 |
| *John C. Simpson----- | Marion ----- | December 12, 1901----- | Feb. 1, 1911 |
| Arthur R. Corey----- | Kossuth ----- | February 1, 1911----- | Now serving |

*Resigned February 1, 1911, Arthur R. Corey elected Acting Secretary.
Arthur R. Corey elected Secretary December 14, 1911.

FORMER OFFICIALS OF IOWA

109

STATE BOARD OF AGRICULTURE—CONTINUED.

SECRETARIES OF IOWA STATE FAIR AND EXPOSITION FROM TIME IT WAS FIRST HELD TO DATE.

| Name | County From Which Chosen | Date of First Election | Years Served |
|-----------------|--------------------------|------------------------|--------------|
| J. M. Shaffer | Jefferson | December 28, 1863 | 1854-1855 |
| J. H. Wallace | Muscatine | October 12, 1855 | 1856-1862 |
| J. M. Shaffer | Jefferson | January 14, 1863 | 1863-1873 |
| J. R. Shaffer | Jefferson | January 14, 1874 | 1874-1893 |
| P. L. Fowler | Clarke | January 9, 1894 | 1894-1898 |
| G. H. VanHouten | Taylor | January 12, 1899 | 1899-1901 |
| *J. C. Simpson | Marion | December 12, 1901 | 1902-1911 |
| Arthur R. Corey | Kossuth | February 1, 1911 | 1911- |

*Resigned February 1, 1911, Arthur R. Corey elected Acting Secretary.

Arthur R. Corey elected Secretary December 14, 1911.

DISTRICT MEMBERS.

Elected for two years. Terms of members from odd numbered districts expire the second Wednesday in December in the odd numbered years, and from the even numbered districts in the even numbered years.

| Name | County From Which Chosen | Date of First Election | Years Served |
|---------------------|--------------------------|------------------------|--------------|
| 1 J. P. Manatrey | Jefferson | *July 4, 1900 | 1900-1903 |
| 1 R. S. Johnston | Louisa | December 9, 1903 | 1904- |
| 2 John Howat | Clinton | *July 4, 1900 | 1900 |
| 2 C. W. Phillips | Jackson | December 12, 1900 | 1901- |
| 3 W. O. Brown | Wright | *July 4, 1900 | 1900-1906 |
| 3 Elmer M. Reeves | Bremer | December 12, 1906 | 1907- |
| 4 Daniel Sheehan | Mitchell | *July 4, 1900 | 1900 |
| 4 R. T. St. John | Mitchell | December 12, 1900 | 1901-1908 |
| 4 E. J. Curtin | Winneshiek | December 9, 1908 | 1909- |
| 5 S. B. Packard | Marshall | December 12, 1900 | 1901-1909 |
| 5 E. M. Wentworth | Marshall | December 8, 1909 | 1910- |
| 6 J. C. Frasier | Davis | *July 4, 1900 | 1900 |
| 6 T. O. Legoe | Keokuk | December 12, 1900 | 1901- |
| 7 M. J. Wragg | Dallas | December 12, 1900 | 1901-1905 |
| 7 C. F. Curtiss | Story | December 13, 1905 | 1906- |
| 8 W. W. Morrow | Union | *July 4, 1900 | 1901 |
| 8 John Ledgerwood | Decatur | December 11, 1901 | 1902-1910 |
| 8 F. E. Sheldon | Ringgold | December 14, 1910 | 1911- |
| 9 L. H. Pickard | Shelby | *July 4, 1900 | 1900 |
| 9 M. McDonald | Guthrie | December 12, 1900 | 1901-1909 |
| 9 Chas. Escher, Jr. | Shelby | December 8, 1909 | 1910 |
| 9 tJ. F. Summers | Mills | December 14, 1910 | 1911- |
| 10 J. W. Wadsworth | Kossuth | *July 4, 1900 | 1900-1904 |
| 10 O. A. Olson | Winnabago | December 14, 1904 | 1905-1911 |
| 10 J. P. Mullen | Pocahontas | April 4, 1911 | 1911- |
| 11 C. E. Cameron | Buena Vista | *July 4, 1900 | 1900-1902 |
| 11 H. L. Pike | Monona | December 10, 1902 | 1903- |

*Were directors of the Iowa State Agricultural Society when law creating the Department of Agriculture and State Board of Agriculture went into effect July 4, 1900.

†Elected to fill vacancy caused by resignation of Chas. Escher, Jr.

FORMER OFFICIALS OF IOWA

PRIVATE SECRETARIES TO THE GOVERNORS.

| Name | Home County | Years Served | Governor |
|-----------------------------|------------------|--------------|---|
| Ruben G. Orwig----- | Polk ----- | 1864-1866 | Stone |
| George J. North----- | Polk ----- | 1866-1868 | Stone |
| John S. Runnells----- | Clayton ----- | 1868-1869 | Merrill |
| William H. Fleming----- | Clinton ----- | 1869-1882 | Merrill, Carpenter, Kirkwood, Newbold, Gear |
| Welker Given----- | Polk ----- | 1882-1886 | Sherman |
| William Christy----- | Clarke ----- | 1886 | Sherman |
| Frederic Hossfeld----- | Fayette ----- | 1886-1890 | Larrabee |
| Clifford D. Ham----- | Dubuque ----- | 1890-1892 | Boies |
| Frank Carrell----- | Dallas ----- | 1892-1894 | Boies |
| William S. Richards----- | Clarke ----- | 1894-1896 | Jackson |
| William H. Fleming----- | Polk ----- | 1896-1902 | Drake, Shaw |
| John Briar----- | Polk ----- | 1902-1908 | Cummins |
| Ora Williams----- | Polk ----- | 1908-1909 | Garst |
| *Charles C. Nye----- | Polk ----- | 1909-1912 | Carroll |
| Paul W. Carroll----- | Polk ----- | 1912-1913 | Carroll |
| Thomas Watters, Jr.----- | Polk ----- | 1913-1914 | Clarke |
| A. Cornelius Gustafson----- | Montgomery ----- | 1914- | Clarke |

*Resigned March 1, 1912. Paul W. Carroll appointed to fill vacancy.

DEPUTY SECRETARIES OF STATE.

| Name | Home County | Years Served | Secretary of State |
|--------------------------|-------------------|--------------|--------------------|
| John M. Davis----- | Johnson ----- | 1854-1863 | McCleary, Sells |
| Elisha M. Wright----- | Delaware ----- | 1863-1866 | James Wright |
| Melville C. Wright----- | Delaware ----- | 1866 | James Wright |
| William H. Fleming----- | Clinton ----- | 1867-1869 | Ed. Wright |
| Frederick A. Warner----- | Polk ----- | 1869-1875 | Ed. Wright, Young |
| Fletcher W. Young----- | Monroe ----- | 1875-1880 | Young, Hull |
| Will T. Hammond----- | Mahaska ----- | 1880-1886 | Hull |
| Daniel W. Smith----- | Shelby ----- | 1886-1887 | Jackson |
| O. S. Byrkit----- | Appanocose ----- | 1887-1897 | Jackson, McFarland |
| Archib C. Smith----- | Buena Vista ----- | 1897-1899 | Dobson |
| Daniel A. Hites----- | Polk ----- | 1899-1907 | Dobson, Martin |
| John M. Jamieson----- | Guthrie ----- | 1907-1913 | Hayward |
| *Charles G. Watkins----- | Linn ----- | 1913-1915 | Allen |
| Roy M. Williams----- | Polk ----- | 1915- | Allen |

*Resigned June 1, 1915. Roy M. Williams appointed to fill vacancy.

DEPUTY AUDITORS OF STATE.

| Name | Home County | Served Years | Auditor of State |
|--------------------|-------------|--------------|------------------|
| John Pattee | Bremers | 1850-1855 | Pattee, Stevens |
| Abel Beach | Johnson | 1855-1859 | Pattee |
| Daniel Ellyson | Cedar | 1859-1865 | Cattell |
| Samuel A. Ayres | Polk | 1865-1875 | Elliot, Russell |
| John C. Parish | Wapello | 1875-1881 | Sherman |
| Rufus L. Chase | Butler | 1881-1883 | Lucas |
| Samuel F. Stewart | Lucas | 1883-1886 | Brown, Cattell |
| William H. Fleming | Polk | 1886 | Cattell |
| William T. Hammond | Mahaska | 1886 | Brown |
| Pierson H. Bristow | Polk | 1886 | Beardsley |
| Daniel W. Smith | Shelby | 1887 | Lyons |
| D. F. McCarthy | Mitchell | 1887-1893 | Lyons |
| Ole O. Roe | Story | 1893-1899 | McCarthy |
| Joseph E. Whelan | Montgomery | 1899-1901 | Merriam |
| Charles A. Day | Delaware | 1901 | Merriam |
| Amos W. Brandt | Polk | 1901-1909 | Merriam, Carroll |
| Joseph H. Byrnes | Black Hawk | 1909-1915 | Beakly |
| E. S. Gose | Greene | 1915- | Shaw |

DEPUTY TREASURERS OF STATE.

| Name | Home County | Years Served | Treasurer of State |
|-------------------|-------------|--------------|---------------------------|
| Edgar T. Ensign | Polk | 1859 | Jones |
| Daniel A. Poorman | Warren | 1859-1863 | Jones |
| Calvin P. Holmes | Jones | 1863-1867 | Holmes |
| Isaac Brandt | Polk | 1867-1874 | Rankin |
| John D. Ingalls | Warren | 1874-1877 | Christy |
| Erastus G. Morgun | Webster | 1877-1879 | Bemis |
| Daniel W. Smith | Buchanan | 1879-1881 | Bemis |
| Charles W. Chase | Polk | 1881-1882 | Conger |
| Daniel W. Smith | Shelby | 1882-1885 | Conger |
| John D. Whitten | Van Buren | 1885-1892 | Twombly, Beeson |
| Gideon D. Ellyson | Polk | 1892-1894 | Beeson |
| B. D. Davidson | Boone | 1894-1898 | Beeson, Herriot |
| Frank I. Herriott | Guthrie | 1898-1901 | Herriott |
| John S. McQuiston | Polk | 1901-1904 | Gilbertson |
| Quincy A. Willis | Dallas | 1904- | Gilbertson, Morrow, Brown |

REGISTER OF THE JUDICIARY.

SUPREME COURT OF IOWA.

CHIEF JUSTICES.

| Name | County From Which Chosen | Date of First Election or Appointment | Years Served |
|---------------------|--------------------------|---------------------------------------|--------------|
| *Charles Mason | Des Moines | | 1847 |
| Joseph Williams | Muscatine | June, 1847 | 1847-1848 |
| S. Clinton Hastings | Muscatine | January 26, 1848 | 1848-1849 |
| Joseph Williams | Muscatine | December 7, 1848 | 1849-1855 |
| George G. Wright | Van Buren | January 5, 1855 | 1855-1860 |
| Ralph P. Lowe | Lee | January 12, 1860 | 1860-1862 |
| Caleb Baldwin | Pottawattamie | January 1, 1862 | 1862-1863 |
| George G. Wright | Van Buren | | 1864-1865 |
| Ralph P. Lowe | Lee | | 1866-1867 |
| John F. Dillon | Scott | | 1868-1869 |
| Obester C. Cole | Polk | | 1870 |
| James G. Day | Fremont | | 1871 |
| Joseph M. Beck | Lee | | 1872-1873 |
| Wm. E. Miller | Johnson | | 1874-1875 |
| †Obester C. Cole | Polk | | 1876 |
| William H. Seevers | Mahaska | | 1876 |
| James G. Day | Fremont | | 1877 |
| James H. Rothrock | Cedar | | 1878 |
| Joseph M. Beck | Lee | | 1879 |
| Austin Adams | Dubuque | | 1880-1881 |
| William H. Seevers | Mahaska | | 1882 |
| James G. Day | Fremont | | 1883 |
| James H. Rothrock | Linn | | 1884 |
| Joseph M. Beck | Lee | | 1885 |
| Austin Adams | Dubuque | | 1886-1887 |
| William H. Seevers | Mahaska | | 1888 |
| †Joseph R. Reed | Pottawattamie | | 1889 |
| Josiah Given | Polk | | 1889 |
| James H. Rothrock | Linn | | 1890 |
| Joseph M. Beck | Lee | | 1891 |
| Gifford S. Robinson | Buena Vista | | 1892-1893 |
| Charles T. Granger | Allamakee | | 1894 |
| Josiah Given | Polk | | 1895 |
| James H. Rothrock | Linn | | 1896 |
| Le Vega G. Kinne | Tama | | 1897 |
| Horace E. Deemer | Montgomery | | 1898 |
| Gifford S. Robinson | Woodbury | | 1899 |
| Charles T. Granger | Allamakee | | 1900 |
| Josiah Given | Polk | | 1901 |
| Scott M. Ladd | O'Brien | | 1902 |
| Charles A. Bishop | Polk | | 1903 |
| Horace E. Deemer | Montgomery | | 1904 |
| John O. Sherwin | Cerro Gordo | | 1905 |
| Emlin McClain | Johnson | | 1906 |
| Silas M. Weaver | Hardin | | 1907 |
| Scott M. Ladd | O'Brien | | 1908 |
| William D. Evans | Franklin | | 1909 |
| Horace E. Deemer | Montgomery | | 1910 |
| John O. Sherwin | Cerro Gordo | | 1911 |
| Emlin McClain | Johnson | | 1912 |
| Silas M. Weaver | Hardin | | 1913 |
| Scott M. Ladd | O'Brien | | 1914 |
| Horace E. Deemer | Montgomery | | 1915 |

*Resigned June, 1847. Joseph Williams appointed to fill vacancy.

†Resigned January 19, 1876; succeeded by William H. Seevers.

‡Resigned February 23, 1889; succeeded by Josiah Given.

REGISTER OF JUDICIARY

113

JUDGES OF THE SUPREME COURT.

| NAME | County From Which Chosen | Date of First Election or Appointment | Years Served |
|----------------------|--------------------------|---------------------------------------|--------------|
| Joseph Williams | Muscatine | | 1847 |
| *Thomas S. Wilson | Dubuque | | 1847 |
| †John P. Kinney | Lee | June 12, 1847 | 1847-1854 |
| George Green | Dubuque | November 1, 1847 | 1847-1855 |
| Jonathan C. Hall | Des Moines | January 20, 1854 | 1854-1855 |
| William G. Woodward | Muscatine | January 5, 1855 | 1855-1860 |
| †Norman W. Isbell | Linn | January 6, 1855 | 1855-1856 |
| **Lacon D. Stockton | Des Moines | May 17, 1856 | 1856-1860 |
| Caleb Baldwin | Pottawattamie | October 11, 1859 | 1860-1863 |
| †George G. Wright | Van Buren | June 19, 1860 | 1860-1870 |
| Ralph P. Lowe | Lee | October 11, 1859 | 1860-1867 |
| John F. Dillon | Scott | October 13, 1863 | 1864-1870 |
| †Chester C. Cole | Polk | March 1, 1864 | 1864-1876 |
| Joseph M. Beck | Lee | October 8, 1867 | 1868-1891 |
| **Elias H. Williams | Clayton | January 19, 1870 | 1870 |
| James G. Day | Fremont | September 1, 1870 | 1870-1883 |
| William E. Miller | Johnson | September 14, 1870 | 1870-1875 |
| Austin Adams | Dubuque | October 12, 1875 | 1876-1887 |
| James H. Rothrock | Cedar | February 24, 1876 | 1876-1897 |
| William H. Seevers | Mahaska | February 16, 1876 | 1876-1888 |
| ††Joseph R. Reed | Pottawattamie | October 9, 1883 | 1884-1889 |
| Gifford S. Robinson | Buena Vista | November 8, 1887 | 1888-1899 |
| Charles T. Granger | Allamakee | November 6, 1888 | 1889-1900 |
| Josiah Given | Polk | March 12, 1889 | 1889-1901 |
| Le Vega G. Kinne | Tama | November 3, 1891 | 1892-1897 |
| Horace E. Deemer | Montgomery | May 8, 1894 | 1894 |
| Scott M. Ladd | O'Brien | November 3, 1896 | 1897 |
| §Charles M. Waterman | Scott | November 2, 1897 | 1898-1902 |
| John C. Sherwin | Cerro Gordo | November 7, 1899 | 1900-1913 |
| Fmlin McClain | Johnson | November 6, 1900 | 1901-1913 |
| Silas M. Weaver | Hardin | November 5, 1901 | 1902 |
| §§Charles A. Bishop | Polk | July 2, 1902 | 1902-1908 |
| William D. Evans | Franklin | September 17, 1908 | 1908 |
| Byron W. Preston | Mahaska | November 5, 1912 | 1913 |
| Frank R. Gaylor | Plymouth | November 5, 1912 | 1913 |
| Winfield S. Withrow | Henry | April 19, 1913 | 1913-1915 |
| Benjamin I. Salinger | Carroll | November 3, 1914 | 1915 |

*Resigned October, 1847. George Green appointed to fill vacancy.

†Resigned February 15, 1854. Jonathan C. Hall appointed to fill vacancy.

†Resigned May, 1856. Lacon D. Stockton appointed to fill vacancy.

**Died June 9, 1860. George G. Wright appointed to fill vacancy.

††Resigned August, 1870. James G. Day appointed to fill vacancy.

††Resigned January 19, 1876. William H. Seevers appointed to fill vacancy.

***Resigned September 14, 1870. William E. Miller appointed to fill vacancy.

†††Resigned February 28, 1889. Josiah Given appointed to fill vacancy.

§Resigned June 18, 1902. Charles A. Bishop appointed to fill vacancy.

§§Died July 9, 1908. William D. Evans appointed to fill vacancy.

REGISTER OF JUDICIARY

*JUDGES OF THE DISTRICT COURT—1847-1915.

| Name | P. O. Address | County | District | Years Served |
|------------------------|----------------|---------------|----------|--------------|
| Albrook, Charles E. | Eldora | Hardin | 11 | 1908- |
| Anderson, Dan M. | Albia | Monroe | 2 | 1907- |
| Applegate, James H. | Guthrie Center | Guthrie | 5 | 1891- |
| Arthur, Thomas | Logan | Harrison | 15 | 1912- |
| Ayers, O. B. | Knoxville | Marion | 5 | 1887-1890 |
| Ayres, W. S. | Des Moines | Polk | 9 | 1913- |
| Babb, W. I. | Mt. Pleasant | Henry | 2 | 1891-1894 |
| Bagg, Sylvester | Waterloo | Black Hawk | 9 | 1879-1882 |
| Baile, Arthur D. | Storm Lake | Buena Vista | 14 | 1900-1913 |
| Baldwin, Caleb | Fairfield | Jefferson | 3 | 1856 |
| Balliett, Stephen F. | Des Moines | Polk | 9 | 1891-1894 |
| Bank, Henry, Jr. | Keokuk | Lee | 1 | 1895- |
| Barker, Arthur P. | Clinton | Clinton | 7 | 1904- |
| Bennett, Asabel H. | Davenport | Scott | 14 | 1857-1858 |
| Birdsall, Benjamin P. | Clarion | Wright | 11 | 1893-1900 |
| Bishop, Charles A. | Des Moines | Polk | 9 | 1889-1890 |
| | | | 9 | 1897-1902 |
| Blair, A. S. | Manchester | Delaware | 10 | 1894-1906 |
| Boies, W. D. | Sheldon | O'Brien | 4 | 1913 |
| | | | 121 | 1913- |
| Bollinger, James W. | Davenport | Scott | 7 | 1897-1910 |
| Bonson, Robert | Dubuque | Dubuque | 19 | 1907- |
| Booth, John B. | Rellevue | Jackson | 8 | 1854-1855 |
| Bradford, Allen A. | Sidney | Fremont | 6 | 1852-1855 |
| Bradshaw, Centenary B. | Toledo | Tama | 17 | 1907-1914 |
| Bradshaw, Charles S. | Des Moines | Polk | 9 | 1911-1912 |
| Brannan, William F. | Muscatine | Muscatine | 7 | 1871-1875 |
| | | | 7 | 1887-1902 |
| Brayton, John M. | Delhi | Delaware | 9 | 1871-1872 |
| Brennan, Hugh | Des Moines | Polk | 9 | 1903-1914 |
| Burnham, George W. | Vinton | Benton | 17 | 1895-1906 |
| Burr, Porter W. | Charles City | Floyd | 12 | 1893-1896 |
| Burt, James | Dubuque | Dubuque | 9 | 1863-1870 |
| Burton, E. L. | Ottumwa | Wapello | 2 | 1879-1886 |
| | | | 2 | 1890-1894 |
| Byington, O. A. | Iowa City | Johnson | 8 | 1903-1906 |
| Caldwell, John R. | Toledo | Tama | 17 | 1891-1894 |
| Carleton, James P. | Iowa City | Johnson | 4 | 1847-1853 |
| Casady, Phineas M. | Des Moines | Polk | 5 | 1854 |
| Casey, Joseph M. | Pt. Madison | Lee | 1 | 1887-1896 |
| Caswell, Obed | Marshalltown | Marshall | 17 | 1896-1906 |
| Carr, George H. | Fremetsburg | Palo Alto | 14 | 1887-1894 |
| Carson, George | Council Bluffs | Pottawattamie | 15 | 1887-1890 |
| Chase, Daniel D. | Webster City | Hamilton | 11 | 1866-1874 |
| Church, Zala A. | Jefferson | Greene | 16 | 1895-1910 |
| Claggett, Thomas H. | Keokuk | Lee | 1 | 1857-1858 |
| Clark, Joseph F. | Mason City | Cerro Gordo | 12 | 1908- |
| Cleland, John B. | Osage | Mitchell | 12 | 1887-1888 |
| Clements, William G. | Newton | Jasper | 6 | 1890-1910 |
| Clyde, Jefferson F. | Osage | Mitchell | 12 | 1897-1912 |
| Conklin, Charles H. | Vinton | Benton | 8 | 1864-1865 |
| Conner, James P. | Danison | Crawford | 16 | 1887-1890 |
| Conrad, William F. | Des Moines | Polk | 9 | 1887-1901 |
| Cook, Isaac | Marion | Linn | 4 | 1857-1858 |
| Cook, J. O. | Newton | Jasper | 6 | 1879-1882 |
| Cooley, E. E. | Decorah | Winneshiek | 10 | 1880-1882 |
| | | | 13 | 1894 |
| Couch, C. F. | Waterloo | Black Hawk | 9 | 1883-1886 |
| | | | 10 | 1887-1890 |
| Coyle, Daniel F. | Humboldt | Humboldt | 14 | 1907- |
| Cummings, B. F. | Marshalltown | Marshall | 17 | 1915- |
| Day, James G. | Sidney | Fremont | 3 | 1863-1870 |
| Deemer, Horace E. | Red Oak | Montgomery | 15 | 1887-1894 |
| De Graff, Lawrence | Des Moines | Polk | 9 | 1910- |
| Dewey, A. R. | Washington | Washington | 6 | 1891-1902 |
| Dillon, John F. | Davenport | Scott | 7 | 1850-1863 |
| Donegan, Maurice F. | Davenport | Scott | 7 | 1913- |
| Duffie, E. R. | Sac City | Sac | 14 | 1877-1884 |

*In the preparation of the lists of the judges of the district and circuit courts every care has been taken to make them accurate and complete. It is probable, however, that errors may be found and the secretary of state will appreciate the favor of having them called to his attention, that corrections may be made in future publications.

†The Twenty-first district was created by the 35th G. A.

JUDGES OF THE DISTRICT COURT—1847-1915—CONTINUED.

| Name | P. O. Address | County | District | Years Served |
|------------------------|---------------|-------------|----------|--------------|
| Dudley, Charles A. | Des Moines | Polk | 9 | 1913- |
| Dunham, George W. | Manchester | Delaware | 10 | 1915- |
| Dyer, George W. | Nevada | Story | 11 | 1902 |
| Edwards, Millard F. | Parkersburg | Butler | 12 | 1913- |
| Eichelberger, Frank W. | Bloomfield | Davis | 2 | 1895- |
| Ellison, Frederick O. | Anamosa | Jones | 18 | 1907- |
| Elwood, S. M. | Sac City | Sac | 16 | 1895-1902 |
| Evans, Hiram K. | Corydon | Wayne | 3 | 1904- |
| Evans, William D. | Hampton | Franklin | 11 | 1903-1908 |
| Fahey, William H. | Perry | Dallas | 5 | 1911- |
| Fairall, S. H. | Iowa City | Johnson | 8 | 1887-1893 |
| Fairfield, William B. | Charles City | Floyd | 12 | 1865-1870 |
| Fee, T. M. | Centerville | Appanoose | 2 | 1895-1901 |
| Fellows, Liberty E. | Lansing | Allamakee | 13 | 1889 |
| Ford, Henry | Magnolia | Harrison | 4 | 1805-1913 |
| Forrey, Samuel | Leon | Decatur | 3 | 1867-1874 |
| Gamble, James D. | Knoxville | Marion | 5 | 1872-1878 |
| Gaynor, Frank R. | Le Mars | Plymouth | 4 | 1896-1910 |
| Giffen, James D. | Marion | Linn | 8 | 1891-1913 |
| Gilchrist, George M. | Vinton | Benton | 18 | 1883-1886 |
| Given, Josiah | Des Moines | Polk | 17 | 1887-1894 |
| | | | 9 | 1889 |
| | | | 9 | 1887-1889 |
| | | | 9 | 1903 |
| Goldsmith, Charles D. | Sac City | Sac | 16 | 1890-1894 |
| Granger, Charles T. | Waukon | Allamakee | 13 | 1887-1888 |
| Grant, James | Davenport | Scott | 7 | 1887-1888 |
| Gray, John H. | Des Moines | Polk | 5 | 1847-1852 |
| Green, William R. | Audubon | Audubon | 15 | 1859-1865 |
| Hale, Oscar | Wapello | Louisa | 20 | 1894-1911 |
| Hamilton, William S. | Ft. Madison | Lee | 1 | 1913- |
| Harvey, John W. | Leon | Decatur | 3 | 1911- |
| Hatch, L. O. | McGregor | Clayton | 10 | 1883-1886 |
| | | | 13 | 1883-1886 |
| | | | 13 | 1887-1894 |
| Hayes, Loren N. | Knoxville | Marion | 5 | 1911- |
| Hayes, Walter I. | Clinton | Clinton | 7 | 1875-1886 |
| Helselt, F. H. | Sioux Rapids | Buena Vista | 14 | 1898-1900 |
| Hendershott, Henry B. | Ottumwa | Wapello | 3 | 1856-1858 |
| Henderson, H. C. | Marshalltown | Marshall | 11 | 1881-1886 |
| Henderson, J. H. | Indianola | Warren | 5 | 1887-1895 |
| Henry, R. O. | Mt. Ayr | Ringgold | 3 | 1879-1882 |
| | | | 8 | 1887-1890 |
| *Hewitt, James P. | Des Moines | Polk | 9 | 1911-1913 |
| Hindman, D. R. | Boone | Boone | 11 | 1888-1896 |
| Hobson, Alfred N. | West Union | Fayette | 13 | 1895- |
| Holmes, Calvin P. | Des Moines | Polk | 9 | 1890-1902 |
| Horan, Lawrence J. | Muscatine | Muscatine | 7 | 1911- |
| House, Allen J. | Maquoketa | Jackson | 7 | 1892- |
| Howat, Andrew | Clinton | Clinton | 7 | 1888-1891 |
| Howe, James A. | Des Moines | Polk | 9 | 1903-1910 |
| Howell, Ralph P. | Iowa City | Johnson | 8 | 1907- |
| Hoyt, W. A. | Fayette | Fayette | 13 | 1889-1894 |
| Hubbard, Asabel W. | Sioux City | Woodbury | 4 | 1859-1862 |
| Hubbard, Nathaniel M. | Marion | Linn | 8 | 1865-1866 |
| Hunter, Francis M. | Ottumwa | Wapello | 2 | 1911- |
| Husted, J. L. | Waterloo | Black Hawk | 10 | 1891-1894 |
| Husted, J. L. | Dubuque | Dubuque | 19 | 1895-1896 |
| Hutchinson, William | Alton | Sioux | 4 | 1897-1913 |
| | | | 21 | 1913- |
| Hutchinson, Marion E. | Lake City | Calhoun | 16 | 1911- |
| Hyatt, N. B. | Webster City | Hamilton | 11 | 1892-1893 |
| Isbell, Norman W. | Marion | Linn | 8 | 1862-1864 |
| Jackson, Douglas V. | Muscatine | Muscatine | 7 | 1903-1910 |
| Jepson, George | Sioux City | Woodbury | 5 | 1913- |
| Johnson, J. Kelly | Oskaloosa | Madaska | 6 | 1883-1894 |
| Kavanaugh, Marcus | Des Moines | Polk | 9 | 1887-1890 |
| Kelly, Charles H. | Charles City | Floyd | 12 | 1895- |
| Kennedy, J. L. | Sioux City | Woodbury | 4 | 1905-1906 |
| Kenyon, William S. | Fort Dodge | Webster | 11 | 1900-1902 |
| Kinne, Le Vega G. | Toledo | Tama | 17 | 1887-1888 |
| | | | 17 | 1889-1891 |
| Kintzinger, John W. | Dubuque | Dubuque | 19 | 1911- |
| Knapp, Joseph O. | Keosauqua | Van Buren | 3 | 1851-1852 |
| | | | 2 | 1875-1878 |

*Resigned March, 1913. O. A. Dudley appointed to fill vacancy.

JUDGES OF THE DISTRICT COURT—1847-1915—CONTINUED.

| Name | P. O. Address | County | District | Years Served |
|--------------------------|----------------|---------------|-----------|--------------|
| Ladd, Scott M. | Sheldon | O'Brien | 4 | 1887-1896 |
| Lee, Chaucer G. | Ames | Story | 11 | 1907- |
| Lee, Nels J. | Estherville | Emmet | 14 | 1913- |
| Leffingwell, A. J. | Lyons | Clinton | 7 | 1887-1888 |
| Leffingwell, William E. | Lyons | Clinton | 8 | 1853-1854 |
| Leggett, Charles D. | Fairfield | Jefferson | 2 | 1887-1890 |
| Lenahan, D. J. | Dubuque | Dubuque | 10 | 1887-1891 |
| Leonard, John | Winterset | Madison | 5 | 1875-1878 |
| Letts, F. D. | Davenport | Scott | 7 | 1911-1913 |
| Lewis, Charles H. | Oherokee | Oherokee | 4 | 1875-1890 |
| Lewis, W. R. | Montezuma | Poweshiek | 6 | 1887-1890 |
| Lewis, W. S. | Glenwood | Mills | 15 | 1894 |
| Loofbourow, O. F. | Atlantic | Cass | 13 | 1883-1886 |
| Loughridge, William | Oskaloosa | Mahaska | 15 | 1887-1888 |
| Lowe, Ralph P. | Keokuk | Lee | 6 | 1861-1866 |
| McCoy, Ben | Oskaloosa | Mahaska | 1 | 1852-1857 |
| McCrary, Alvin J. | Keokuk | Lee | 6 | 1894-1898 |
| McDill, J. W. | Afton | Union | 1 | 1895 |
| McFarland, O. J. | Boonesboro | Boone | 3 | 1870-1872 |
| McGlathery, Milo | West Union | Boone | 5 | 1854-1855 |
| McHenry, William H., Sr. | Des Moines | Fayette | 5 | 1856-1858 |
| McHenry, William H. | Des Moines | Polk | 10 | 1867-1874 |
| McKay, William | Des Moines | Polk | 5 | 1879-1886 |
| McKenzie, James W. | Hampton | Polk | 9 | 1902 |
| McVey, A. H. | Des Moines | Franklin | 5 | 1849-1854 |
| Macy, N. W. | Harlan | Polk | 11 | 1879-1881 |
| Macomber, J. H. | Ida Grove | Polk | 9 | 1901-1906 |
| Matthews, Mathew O. | Dubuque | Shelby | 15 | 1889-1908 |
| Maxwell, Hugh W. | Indianola | Ida | 16 | 1887-1890 |
| Maxwell, Thomas L. | Creston | Dubuque | 19 | 1899-1910 |
| Miller, Ben H. | Anamosa | Warren | 5 | 1866-1874 |
| Miller, Jesse A. | Des Moines | Union | 3 | 1911- |
| Miller William E. | Iowa City | Jones | 18 | 1908-1906 |
| Miller, W. E. | Bedford | Polk | 9 | 1907-1910 |
| Miracle, David D. | Webster City | Johnson | 8 | 1859-1862 |
| Mitchell, Gilbert O. R. | Davenport | Taylor | 3 | 1904-1905 |
| Mitchell, Isaac J. | Boonesboro | Hamilton | 11 | 1887-1888 |
| Mitchell, Joseph O. | Chariton | Scott | 14 | 1857 |
| Moore, Marshall F. | Sioux City | Boone | 11 | 1875-1878 |
| Mould, David | Sioux City | Lucas | 2 | 1892 |
| Mullan, Charles W. | Waterloo | Woodbury | 12 | 1867-1858 |
| Murdoch, Samuel | Elkader | Woodbury | 4 | 1906- |
| Newman, Thomas W. | Burlington | Black Hawk | 10 | 1912- |
| Ney, John J. | Independence | Clayton | 10 | 1855-1868 |
| Nichols, Clarence | Vinton | Des Moines | 1 | 1874-1878 |
| Nichols, Edmund | Perry | Buchanan | 10 | 1887-1894 |
| Noble, Reuben | McGregor | Benton | 17 | 1911- |
| Nourse, Charles O. | Des Moines | Dallas | 5 | 1903-1910 |
| O'Donnell, Fred | Dubuque | Clayton | 10 | 1875-1880 |
| Oliver, John F. | Onawa | Polk | 5 | 1865-1866 |
| Olney, Cyrus | Fairfield | Dubuque | 10 | 1891-1894 |
| Paine, George W. | Carroll | Monona | 4 | 1895- |
| Parker, John M. | Marshalltown | Jefferson | 3 | 1847-1851 |
| Parish, Robert L. | Leon | Carroll | 16 | 1891-1894 |
| Pendleton, Isaac | Sioux City | Marshall | 17 | 1906-1910 |
| Phelps, C. H. | Burlington | Decatur | 3 | 1901-1904 |
| Platt, Franklin C. | Waterloo | Woodbury | 4 | 1863-1866 |
| Porter, John | Flora | Des Moines | 1 | 1887-1891 |
| Powers, Frank M. | Carroll | Black Hawk | 10 | 1898- |
| Preston, Byron W. | Oskaloosa | Hardin | 11 | 1859-1866 |
| Preston, J. H. | Cedar Rapids | Carroll | 16 | 1903- |
| Prouty, Solomon F. | Des Moines | Mahaska | 6 | 1903-1913 |
| Quarton, William B. | Alcona | Linn | 18 | 1887-1894 |
| Rankin, John W. | Keokuk | 18 | 1903-1906 | |
| Ransier, Charles E. | Independence | Polk | 9 | 1899-1902 |
| Reed, J. R. | Council Bluffs | Kossuth | 14 | 1894-1906 |
| Remley, H. M. | Anamosa | Lee | 1 | 1857 |
| Richard, J. H. | Webster City | Buchanan | 10 | 1907-1914 |
| Richman, J. Scott | Muscatine | Pottawattamie | 13 | 1873-1883 |
| Riddle, Samuel H. | Council Bluffs | Jones | 18 | 1896-1902 |
| Roberts, Milton A. | Ottumwa | Hamilton | 11 | 1901-1906 |
| | | Muscatine | 7 | 1863-1871 |
| | | Pottawattamie | 7 | 1853-1858 |
| | | Wapello | 2 | 1895-1910 |

REGISTER OF JUDICIARY

117

JUDGES OF THE DISTRICT COURT—1847-1915—CONTINUED.

| Name | P. O. Address | County | District | Years Served |
|------------------------|----------------|---------------|----------|--------------|
| Rockafellow, John B. | Atlantic | Cass | 15 | 1913- |
| Rogers, John N. | Davenport | Scott | 7 | 1887 |
| Rothrock, James H. | Tipton | Cedar | 8 | 1867-1876 |
| Ruddick, George W. | Waverly | Bremer | 12 | 1870-1892 |
| Ryan, David | Newton | Jasper | 6 | 1887-1898 |
| Sampson, Ezekiel S. | Sigourney | Keokuk | 6 | 1867-1874 |
| Scott, John T. | Brooklyn | Poweshiek | 6 | 1899-1906 |
| Sears, E. H. | Sidney | Fremont | 6 | 1855-1858 |
| | | | 3 | 1859-1862 |
| SeEVERS, William H. | Oskaloosa | Mahaska | 3 | 1852-1856 |
| Silwold, Henry | Newton | Jasper | 6 | 1913- |
| Shane, John | Vinton | Benton | 8 | 1876-1882 |
| Sherwin, John O. | Mason City | Cerro Gordo | 12 | 1888-1899 |
| Sloan, James | Council Bluffs | Pottawattamie | 6 | 1851-1852 |
| Sloan, Robert | Keosauqua | Van Buren | 2 | 1895-1906 |
| Smith, Clifford P. | Mason City | Cerro Gordo | 12 | 1900-1908 |
| Smith, Milo P. | Cedar Rapids | Linn | 18 | 1907- |
| Smith, Walter I. | Council Bluffs | Pottawattamie | 15 | 1891-1900 |
| Smyth, James D. | Burlington | Des Moines | 1 | 1891-1896 |
| | | | 20 | 1897- |
| Smyth, P. Henry | Burlington | Des Moines | 1 | 1874 |
| Smyth, William | Marion | Linn | 4 | 1853-1857 |
| Springer, Francis | Columbus City | Louisa | 1 | 1858-1869 |
| Springer, William J. | New Hampton | Chickasaw | 13 | 1913 |
| Spurrier, William A. | Des Moines | Polk | 9 | 1894-1897 |
| Stevens, John L. | Ames | Story | 11 | 1887-1892 |
| Stevenson, Thomas F. | Des Moines | Polk | 9 | 1895-1898 |
| Stone, William M. | Knoxville | Marion | 11 | 1857-1858 |
| | | | 6 | 1859-1861 |
| Storey, John A. | Greenfield | Adair | 5 | 1896 |
| Stuart, Dell | Chariton | Lucas | 2 | 1887-1890 |
| Stutsman, Abraham H. | Burlington | Des Moines | 1 | 1879-1886 |
| Talbott, John F. | Brooklyn | Poweshiek | 6 | 1911- |
| Tanehill, Harvey | Centerville | Appanoose | 2 | 1867-1870 |
| Tedford, W. H. | Corydon | Wayne | 3 | 1891-1901 |
| Theophilus, William | Davenport | Scott | 7 | 1911- |
| Thomas, Lot | Storm Lake | Buena Vista | 14 | 1885-1898 |
| Thompson, James D. | Eldora | Hardin | 13 | 1857-1858 |
| Thompson, William G. | Marion | Linn | 18 | 1894-1906 |
| Thornell, Andrew B. | Sidney | Fremont | 15 | 1887- |
| Tisdale, W. D. | Ottumwa | Wapello | 2 | 1892-1894 |
| Tollerton, J. J. | Cedar Falls | Black Hawk | 10 | 1895-1897 |
| Towner, Horace M. | Corning | Adams | 3 | 1891-1910 |
| Townsend, John S. | Albia | Monroe | 9 | 1853-1857 |
| | | | 2 | 1859-1862 |
| Tracy, Joshua | Burlington | Des Moines | 1 | 1869-1874 |
| Traverse, H. O. | Bloomfield | Davis | 2 | 1887-1894 |
| Treichler, William N. | Tipton | Cedar | 18 | 1898-1902 |
| | | | 18 | 1907- |
| Trimble, Henry H. | Bloomfield | Davis | 2 | 1863-1866 |
| Tuthill, William H. | Tipton | Cedar | 8 | 1855-1858 |
| Van Wegenen, Anthony | Rock Rapids | Lyon | 4 | 1892-1894 |
| Vermillion, Charles W. | Centerville | Appanoose | 2 | 1902- |
| Wade, Martin J. | Iowa City | Johnson | 8 | 1893-1902 |
| Wakefield, George W. | Sioux City | Woodbury | 4 | 1887-1905 |
| Waterman, Charles M. | Davenport | Scott | 7 | 1887-1897 |
| Weaver, Silas M. | Iowa Falls | Hardin | 11 | 1887-1901 |
| Wheeler, Orville D. | Council Bluffs | Pottawattamie | 15 | 1900- |
| Whitaker, J. R. | Boone | Boone | 11 | 1899-1906 |
| Wilkinson, A. W. | Winterset | Madison | 5 | 1887-1902 |
| Willcockson, Kleber E. | Sigourney | Keokuk | 6 | 1907- |
| Williams, Elias H. | Garnaville | Clayton | 10 | 1859-1866 |
| Williams, George H. | | Lee | 1 | 1847-1852 |
| Williams, M. J. | Ottumwa | Wapello | 2 | 1871-1874 |
| Williamson, William W. | Des Moines | Polk | 5 | 1855-1856 |
| Wilson, D. S. | Dubuque | Dubuque | 9 | 1872-1878 |
| Wilson, Thomas S. | Dubuque | Dubuque | 2 | 1852-1858 |
| | | | 9 | 1859-1862 |
| Winslow, H. S. | Newton | Jasper | 6 | 1875-1878 |
| Withrow, Winfield S. | Mt. Pleasant | Henry | 20 | 1896-1913 |
| Wolf, William P. | Tipton | Cedar | 18 | 1895-1896 |
| Wolfe, Patrick B. | Clinton | Clinton | 7 | 1891-1904 |
| Woodruff, Eugene B. | Glenwood | Mills | 15 | 1909- |
| Wright, Robert M. | Ft. Dodge | Webster | 11 | 1907- |

JUDGES OF THE CIRCUIT COURT—1869-1887.

| Name | P. O. Address | County | District | Circuit | Years Served |
|----------------------|----------------|---------------|----------|---------|--------------|
| Bagg, Sylvester | Waterloo | Black Hawk | 9 | 2 | 1869-1872 |
| Barker, Winslow T. | Dubuque | Dubuque | 9 | 1 | 1873-1878 |
| Baylies, Ripley N. | Des Moines | Polk | 5 | 1 | 1869-1872 |
| Benson, Henry H. | Muscatine | Muscatine | 7 | 1 | 1885 |
| Blanchard, Lucien C. | Montezuma | Poweshiek | 6 | 1 | 1869-1872 |
| Bradley, John H. | Marshalltown | Marshall | 11 | 1 | 1869-1880 |
| Brockway, Harvey N. | Upper Grove | Hancock | 12 | 2 | 1872-1880 |
| Burdick, Martin V. | Decorah | Winneshiek | 10 | 1 | 1869-1872 |
| Oallvert, S. A. | Adel | Dallas | 5 | 2 | 1878-1886 |
| Chaney, John | Osceola | Clarke | 3 | 1 | 1885-1886 |
| Chase, Charles W. | Clinton | Clinton | 7 | 1 | 1881-1884 |
| Cleland, J. B. | Osage | Mitchell | 12 | 1 | 1885-1886 |
| Conner, James P. | Denison | Crawford | 13 | 1 | 1884-1886 |
| Conner, William | Des Moines | Polk | 5 | 1 | 1869-1885 |
| Crozier, George W. | Knoxville | Marion | 6 | 2 | 1885-1886 |
| Dashell, Henry L. | Albia | Monroe | 2 | 2 | 1869-1872 |
| Douglas, R. L. | Council Bluffs | Pottawattamie | 3 | 1 | 1869-1872 |
| Drayer, John B. | Mt. Pleasant | Henry | 1 | 1 | 1869-1880 |
| Ellis, Daniel W. | Lyons | Clinton | 7 | 2 | 1872 |
| Forrey, Samuel | Leon | Decatur | 3 | 2 | 1878-1880 |
| French, Nathaniel | Davenport | Scott | 7 | 2 | 1870-1872 |
| Given, Josiah | Des Moines | Polk | 5 | 1 | 1885-1886 |
| Granger, Charles T. | Waukon | Allamakee | 10 | 1 | 1881-1886 |
| Gregory, D. D. | Afton | Union | 3 | 1 | 1878-1886 |
| Haddock, W. J. | Iowa City | Johnson | 8 | 1 | 1872 |
| Hedges, Christian W. | Marango | Iowa | 8 | 1 | 1881-1886 |
| Henderson, J. H. | Indianola | Warren | 5 | 1 | 1885-1886 |
| Hewitt, J. W. | Red Oak | Montgomery | 3 | 1 | 1873-1878 |
| Hoffman, John A. | Oskaaloosa | Nebraska | 6 | 2 | 1884 |
| Hudson, Henry | Montana | Boone | 11 | 1 | 1869-1872 |
| Hunt, Benjamin T. | Elkader | Clayton | 10 | 2 | 1869-1872 |
| Jeffries, William J. | Mt. Pleasant | Henry | 1 | 1 | 1881-1886 |
| Lacy, Benjamin W. | Dubuque | Dubuque | 9 | 1 | 1879-1883 |
| Leffingwell, A. J. | Lyons | Clinton | 7 | 1 | 1885-1886 |
| Lewis, William R. | Montezuma | Poweshiek | 6 | 1 | 1881-1886 |
| Lindley, Stephen N. | Newton | Jasper | 6 | 2 | 1870-1872 |
| Loofbuorow, C. F. | Atlantic | Cass | 13 | 1 | 1877-1883 |
| Lyman, Joseph | Council Bluffs | Pottawattamie | 13 | 1 | 1884 |
| McCallum, Daniel D. | Sibley | Osceola | 4 | 1 | 1885-1886 |
| McDill, J. W. | Afton | Union | 3 | 2 | 1869-1870 |
| McKean, John | Anamosa | Jones | 8 | 1 | 1873-1880 |
| Macomber, J. H. | Ida Grove | Ida | 14 | 1 | 1885-1886 |
| Miller, William E. | Iowa City | Johnson | 8 | 1 | 1869-1870 |
| Miracle, Daniel D. | Webster City | Hamilton | 11 | 1 | 1881-1886 |
| Mitchell, John | Des Moines | Polk | 5 | 1 | 1869-1880 |
| Mott, Frederick | Winterset | Madison | 5 | 2 | 1869-1872 |
| Ney, John J. | Independence | Buchanan | 9 | 1 | 1884 |
| Oliver, Addison | Onawa | Monona | 4 | 1 | 1869-1874 |
| Pelphs, Charles H. | Burlington | Des Moines | 1 | 2 | 1873-1886 |
| Poor, B. W. | Dubuque | Dubuque | 9 | 1 | 1873 |
| Power, John C. | Burlington | Des Moines | 1 | 2 | 1869-1872 |
| Reiniger, Robert G. | Charles City | Floyd | 12 | 1 | 1870-1884 |
| Richman, DeWitt C. | Lyons | Clinton | 7 | 2 | 1878-1883 |
| Rose, S. L. | Rose Grove | Hamilton | 11 | 2 | 1869-1872 |
| Ruddick, George W. | Waverly | Bremor | 12 | 1 | 1860-1870 |
| Sloan, Robert | Keosauqua | Van Buren | 2 | 1 | 1869-1880 |
| Snyder, Jared M. | Springville | Humboldt | 4 | 2 | 1869-1872 |
| Stockton, Thomas R. | Sidney | Fremont | 13 | 1 | 1873-1876 |
| Struble, George R. | Toledo | Tama | 8 | 1 | 1870-1872 |
| Stuart, Dell | Chariton | Lucas | 2 | 1 | 1885-1886 |
| Traverse, Henry O. | Bloomfield | Davis | 2 | 1 | 1881-1886 |
| Utt, W. H. | Dubuque | Dubuque | 9 | 1 | 1884-1886 |
| Wakefield, George W. | Sioux City | Woodbury | 4 | 2 | 1885-1886 |
| Weaver, John N. | Algona | Kossuth | 14 | 1 | 1877-1884 |
| Wilson, David S. | Dubuque | Dubuque | 9 | 1 | 1872 |
| Winslow, H. S. | Newton | Jasper | 6 | 2 | 1869-1870 |
| Yates, Sylvanus | Tinton | Cedar | 8 | 2 | 1869-1872 |
| Young, George B. | DeWitt | Clinton | 7 | 2 | 1869-1872 |
| Zuver, J. R. | Sioux City | Woodbury | 4 | 1 | 1874-1884 |

REGISTER OF JUDICIARY

119

ATTORNEYS-GENERAL.

Office created February 9, 1853.

| Name | County From Which Chosen | Date of First Election or Appointment | Years Served |
|----------------------------|--------------------------|---------------------------------------|--------------|
| David O. Cloud..... | Muscatine | August 1, 1853..... | 1853-1856 |
| Samuel A. Rice..... | Mahaska | August 4, 1856..... | 1856-1861 |
| Charles O. Nourse..... | Polk | November 6, 1860..... | 1861-1865 |
| *Isaac L. Allen..... | Tama | November 8, 1864..... | 1865-1866 |
| †Frederick E. Bissell..... | Dubuque | January 12, 1866..... | 1866-1867 |
| †Henry O'Connor | Muscatine | June 20, 1867..... | 1867-1872 |
| Marsena E. Cutts..... | Mahaska | February 23, 1872..... | 1872-1877 |
| John F. McJunkin..... | Washington | November 7, 1876..... | 1877-1881 |
| Smith McPherson..... | Montgomery | November 2, 1880..... | 1881-1885 |
| A. J. Baker..... | Annangoose | November 4, 1884..... | 1885-1889 |
| John Y. Stone..... | Mills | November 6, 1888..... | 1889-1895 |
| Milton Remley..... | Johnson | November 6, 1894..... | 1895-1901 |
| Charles W. Mullan..... | Black Hawk..... | November 6, 1900..... | 1901-1907 |
| Howard W. Byers..... | Shelby | November 6, 1906..... | 1907-1911 |
| George Cosson | Audubon | November 8, 1910..... | 1911- |

*Resigned January 11, 1866. Frederick E. Bissell appointed to fill vacancy.

†Died June 12, 1867. Henry O'Connor appointed to fill vacancy.

†Resigned February, 1872. Marsena E. Cutts appointed to fill vacancy.

CLERKS OF THE SUPREME COURT.*

| Name | County From Which Chosen | Date of First Election or Appointment | Years Served |
|----------------------------|--------------------------|---------------------------------------|--------------|
| George S. Hampton..... | Johnson | July 6, 1847..... | 1847 |
| George S. Hampton..... | Johnson | February 2, 1848..... | 1848-1853 |
| James W. Woods..... | Des Moines..... | 1848..... | 1848-1853 |
| Alexander D. Anderson..... | Dubuque | 1848..... | 1848-1853 |
| Thomas J. Given..... | Wapello | 1848..... | 1848-1853 |
| Lewis Whitten..... | Polk | | 1849-1853 |
| George S. Hampton..... | Johnson | March 5, 1853..... | 1853-1855 |
| William Vandever..... | Dubuque | June, 1855..... | 1855-1856 |
| Lewis Kinsey..... | Louisa | November 3, 1856..... | 1856-1867 |
| Charles Linderman..... | Page | October 9, 1866..... | 1867-1875 |
| Edward J. Holmes..... | Jackson | October 13, 1874..... | 1875-1883 |
| Gilbert B. Pray..... | Hamilton | November 7, 1882..... | 1883-1886 |
| Christopher T. Jones..... | Washington | November 6, 1894..... | 1895-1903 |
| †John C. Crockett..... | Hardin | November 4, 1902..... | 1903-1908 |
| Henry L. Bousquet..... | Marion | January 14, 1908..... | 1908-1910 |
| Burgess W. Garrett..... | Decatur | November 8, 1910..... | 1911- |

*From 1848 to 1853 the state was divided into four and five supreme court districts and a clerk was appointed for each district.

†Resigned January 14, 1908. Henry L. Bousquet appointed to fill vacancy.

REPORTERS OF THE SUPREME COURT.

| Name | County From Which Chosen | Date of First Election or Appointment | Years Served |
|---------------------------|--------------------------|---------------------------------------|--------------|
| George Greene | Dubuque | | 1847-1855 |
| William Penn Clarke..... | Johnson | 1855..... | 1855-1860 |
| Thomas F. Withrow..... | Polk | April 17, 1860..... | 1860-1867 |
| Edward H. Stiles..... | Wapello | October 9, 1866..... | 1867-1875 |
| *John S. Runnels..... | Polk | October 13, 1874..... | 1875-1882 |
| Bradbury W. Hight..... | Pottawattamie | March —, 1882..... | 1882-1883 |
| Fzra C. Ebersole..... | Tama | November 7, 1882..... | 1883-1891 |
| Nathaniel B. Raymond..... | Polk | November 4, 1890..... | 1891-1895 |
| Benjamin I. Salinger..... | Carroll | November 6, 1894..... | 1895-1903 |
| Wendell W. Cornwall..... | Clay | November 4, 1902..... | 1903-1915 |
| Ulysses G. Whitney..... | Woodbury | November 3, 1914..... | 1915- |

*Resigned March, 1882. Bradbury W. Hight appointed to fill vacancy.

REGISTER OF UNITED STATES OFFICIALS FROM IOWA.

IOWA MEN IN THE CABINET.

SECRETARY OF THE TREASURY.

Leslie M. Shaw.....from February 1, 1902, to March 4, 1907

SECRETARIES OF WAR.

William W. Belknapfrom October 25, 1869, to March 2, 1876

George W. McCrary.....from March 12, 1877, to December 10, 1879

POSTMASTER GENERAL.

Frank Hatton.....from October 14, 1884, to March 6, 1885

SECRETARIES OF THE INTERIOR.

James Harlan.....from May 15, 1865, to July 27, 1866

Samuel J. Kirkwood.....from March 5, 1881, to April 6, 1882

SECRETARY OF AGRICULTURE.

James Wilson.....from March 5, 1897, to March 4, 1913

UNITED STATES SENATORS.

| Name | Politics | Nativity | Date of Birth | Residence | Years Served |
|--------------------------|----------|---------------|---------------|--------------|--------------|
| Augustus C. Dodge..... | Dem... | Louisiana | Jan. 2, 1812 | Burlington | 1848-1855 |
| George W. Jones..... | Dem... | Indiana | Apr. 12, 1804 | Dubuque | 1848-1859 |
| *James Harlan..... | Rep... | Illinois | Aug. 26, 1820 | Mt. Pleasant | 1855-1865 |
| †James W. Grimes..... | Rep... | New Hampshire | Oct. 20, 1816 | Burlington | 1859-1869 |
| Samuel J. Kirkwood..... | Rep... | Maryland | Dec. 20, 1813 | Iowa City | 1865-1867 |
| James B. Howell..... | Rep... | New Jersey | July 4, 1816 | Keokuk | 1870-1871 |
| James Harlan..... | Rep... | Illinois | Aug. 26, 1820 | Mt. Pleasant | 1867-1873 |
| George G. Wright..... | Rep... | Indiana | Mar. 24, 1820 | Des Moines | 1871-1877 |
| §William B. Allison..... | Rep... | Ohio | Mar. 2, 1829 | Dubuque | 1873-1908 |
| †Samuel J. Kirkwood..... | Rep... | Maryland | Dec. 20, 1813 | Iowa City | 1877-1881 |
| James W. McDill..... | Rep... | Ohio | Mar. 4, 1834 | Afton | 1881-1883 |
| James F. Wilson..... | Rep... | Ohio | Oct. 19, 1828 | Fairfield | 1883-1895 |
| **John H. Gear..... | Rep... | New York | Apr. 7, 1825 | Burlington | 1895-1900 |
| ††Jonathan P. Dolliver.. | Rep... | West Virginia | Feb. 26, 1858 | Ft. Dodge | 1900-1910 |
| Albert B. Cummins..... | Rep... | Pennsylvania | Feb. 15, 1850 | Des Moines | 1908- |
| Lafayette Young..... | Rep... | Iowa | May 10, 1848 | Des Moines | 1910-1911 |
| ††William S. Kenyon.... | Rep... | Ohio | June 10, 1869 | Ft. Dodge | 1911- |

*Resigned to accept the position of Secretary of Interior. Samuel J. Kirkwood elected to fill the vacancy.

†Resigned. James B. Howell elected to fill the vacancy.

§Died August 4, 1908. Albert B. Cummins was elected at a special session of the Thirty-second General Assembly, November 24, 1908, to fill the balance of Senator Allison's term. Mr. Cummins was also elected by the Thirty-third General Assembly for the term beginning March 4, 1909, and ending March 4, 1915.

†Resigned to accept the position of Secretary of the Interior. James W. McDill appointed by the Governor to fill the vacancy also elected by the Nineteenth General Assembly, January, 1882, to fill out the balance of the term ending March 4, 1883.

**Died July 14, 1900. Jonathan P. Dolliver appointed August 22, 1900, by the Governor to fill the vacancy; also elected by the Twenty-ninth General Assembly, January, 1902, to fill out the balance of the term ending March 4, 1907; re-elected by the Thirty-second General Assembly for the term ending March 4, 1913.

††Died October 15, 1910. Lafayette Young appointed Nov. 12, 1910, by Governor, to fill vacancy until convening of Thirty-fourth General Assembly.

††The Thirty-fourth General Assembly, April 12, 1911, elected William S. Kenyon to fill the vacancy caused by the death of Senator Dolliver; re-elected by Thirty-fifth General Assembly for term ending March 4, 1919.

REGISTER OF UNITED STATES OFFICIALS FROM IOWA 121

REPRESENTATIVES IN CONGRESS.

TWENTY-NINTH CONGRESS—1845 TO 1847.

| Dist. | Name | Politics | Residence | Profession |
|-------|---------------------------|------------|-------------------|------------|
| 1 | S. Clinton Hastings*----- | Dem. ----- | Bloomington ----- | Lawyer |
| 2 | Shepherd Leffler* ----- | Dem. ----- | Burlington ----- | Farmer |

*Took his seat December 29, 1846.

THIRTIETH CONGRESS—1847 TO 1849.

| | | | | |
|---|--------------------------|------------|----------------------|--------|
| 1 | William S. Thompson----- | Dem. ----- | Mount Pleasant ----- | Lawyer |
| 2 | Shepherd Leffler ----- | Dem. ----- | Burlington ----- | Farmer |

THIRTY-FIRST CONGRESS—1849 TO 1851.

| | | | | |
|---|--------------------------|-------------|----------------------|--------|
| 1 | William S. Thompson----- | Dem. ----- | Mount Pleasant ----- | Lawyer |
| 1 | Daniel F. Miller----- | Whig. ----- | Fort Madison ----- | Lawyer |
| 2 | Shepherd Leffler----- | Dem. ----- | Burlington ----- | Farmer |

†Seat declared vacant June 29, 1850. Daniel F. Miller elected to fill vacancy.

THIRTY-SECOND CONGRESS—1851 TO 1853.

| | | | | |
|---|---------------------|------------|-----------------|--------|
| 1 | Bernhart Henn ----- | Dem. ----- | Fairfield ----- | Lawyer |
| 2 | Lincoln Clark----- | Dem. ----- | Dubuque ----- | Lawyer |

THIRTY-THIRD CONGRESS—1853 TO 1855.

| | | | | |
|---|---------------------|------------|-----------------|--------|
| 1 | Bernhart Henn ----- | Dem. ----- | Fairfield ----- | Lawyer |
| 2 | John P. Cook ----- | Dem. ----- | Davenport ----- | Lawyer |

THIRTY-FOURTH CONGRESS—1855 TO 1857.

| | | | | |
|---|------------------------|------------|-----------------|--------|
| 1 | August Hall ----- | Dem. ----- | Keosauqua ----- | Lawyer |
| 2 | James Thorington ----- | Rep. ----- | Davenport ----- | Lawyer |

THIRTY-FIFTH CONGRESS—1857 TO 1859.

| | | | | |
|---|-----------------------|-------------|---------------|--------|
| 1 | Samuel R. Curtis----- | Rep. ----- | Keokuk ----- | Lawyer |
| 2 | Timothy Davis ----- | Amer. ----- | Dubuque ----- | Lawyer |

122 REGISTER OF UNITED STATES OFFICIALS FROM IOWA

THIRTY-SIXTH CONGRESS—1859 TO 1861.

| Dist. | Name | Politics | Residence | Profession |
|-------|------------------------|------------|---------------|------------|
| 1 | Samuel R. Curtis----- | Rep. ----- | Keokuk ----- | Lawyer |
| 2 | William Vandever ----- | Rep. ----- | Dubuque ----- | Lawyer |

THIRTY-SEVENTH CONGRESS—1861 TO 1863.

| | | | | |
|---|------------------------|------------|-----------------|--------|
| 1 | Samuel R. Curtis----- | Rep. ----- | Keokuk ----- | Lawyer |
| 1 | James F. Wilson----- | Rep. ----- | Fairfield ----- | Lawyer |
| 2 | William Vandever ----- | Rep. ----- | Dubuque ----- | Lawyer |

†Resigned. James F. Wilson elected to fill vacancy.

THIRTY-EIGHTH CONGRESS—1863 TO 1865.

| | | | | |
|---|-------------------------|------------|------------------|--------|
| 1 | James F. Wilson----- | Rep. ----- | Fairfield ----- | Lawyer |
| 2 | Hiram Price ----- | Rep. ----- | Davenport ----- | Banker |
| 3 | William B. Allison----- | Rep. ----- | Dubuque ----- | Lawyer |
| 4 | Josiah B. Grinnell----- | Rep. ----- | Grinnell ----- | Farmer |
| 5 | John A. Kasson----- | Rep. ----- | Des Moines ----- | Lawyer |
| 6 | Asahel W. Hubbard----- | Rep. ----- | Sioux City ----- | Lawyer |

THIRTY-NINTH CONGRESS—1865 TO 1867.

| | | | | |
|---|-------------------------|------------|------------------|--------|
| 1 | James F. Wilson----- | Rep. ----- | Fairfield ----- | Lawyer |
| 2 | Hiram Price ----- | Rep. ----- | Davenport ----- | Banker |
| 3 | William B. Allison----- | Rep. ----- | Dubuque ----- | Lawyer |
| 4 | Josiah B. Grinnell----- | Rep. ----- | Grinnell ----- | Lawyer |
| 5 | John A. Kasson----- | Rep. ----- | Des Moines ----- | Lawyer |
| 6 | Asahel W. Hubbard----- | Rep. ----- | Sioux City ----- | Lawyer |

FORTIETH CONGRESS—1867 TO 1869.

| | | | | |
|---|-------------------------|------------|----------------------|----------|
| 1 | James F. Wilson----- | Rep. ----- | Fairfield ----- | Lawyer |
| 2 | Hiram Price ----- | Rep. ----- | Davenport ----- | Banker |
| 3 | William B. Allison----- | Rep. ----- | Dubuque ----- | Lawyer |
| 4 | William Loughridge----- | Rep. ----- | Oskaloosa ----- | Lawyer |
| 5 | Grenville M. Dodge----- | Rep. ----- | Council Bluffs ----- | Engineer |
| 6 | Asahel W. Hubbard----- | Rep. ----- | Sioux City ----- | Lawyer |

FORTY-FIRST CONGRESS—1869 TO 1871.

| | | | | |
|---|-------------------------|------------|------------------|--------|
| 1 | George W. McCrary----- | Rep. ----- | Keokuk ----- | Lawyer |
| 2 | William Smith----- | Rep. ----- | Marion ----- | Lawyer |
| 2 | Wm. P. Wolf----- | Rep. ----- | Tipton ----- | |
| 3 | William B. Allison----- | Rep. ----- | Dubuque ----- | Lawyer |
| 4 | William Loughridge----- | Rep. ----- | Oskaloosa ----- | Lawyer |
| 5 | Frank W. Palmer----- | Rep. ----- | Des Moines ----- | Editor |
| 6 | Charles Pomeroy ----- | Rep. ----- | Fort Dodge ----- | Farmer |

†Died September 30, 1870.

†William P. Wolf, elected October 11, 1870, to fill vacancy.

REGISTER OF UNITED STATES OFFICIALS FROM IOWA 123

FORTY-SECOND CONGRESS—1871 TO 1873.

| Dist. | Name | Politics | Residence | Profession |
|-------|------------------------|-----------|--------------------|------------|
| 1 | George W. McCrary..... | Rep. | Keokuk | Lawyer |
| 2 | Aylett R. Cotton..... | Rep. | Lyons | Lawyer |
| 3 | Wm. G. Donnan..... | Rep. | Independence | Lawyer |
| 4 | Madison M. Waldon..... | Rep. | Centerville | Editor |
| 5 | Frank W. Palmer..... | Rep. | Des Moines | Editor |
| 6 | Jackson Orr | Rep. | Montana | Merchant |

FORTY-THIRD CONGRESS—1873 TO 1875.

| | | | | |
|---|-------------------------|-----------|--------------------|----------|
| 1 | George W. McCrary..... | Rep. | Keokuk | Lawyer |
| 2 | Aylett R. Cotton..... | Rep. | Lyons | Lawyer |
| 3 | William G. Donnan..... | Rep. | Independence | Lawyer |
| 4 | Henry O. Pratt..... | Rep. | Charles City | Lawyer |
| 5 | James Wilson..... | Rep. | Traer | Farmer |
| 6 | William Loughridge..... | Rep. | Oskaloosa | Lawyer |
| 7 | John A. Kasson..... | Rep. | Des Moines | Lawyer |
| 8 | James W. McDill..... | Rep. | Afton | Lawyer |
| 9 | Jackson Orr | Rep. | Boone | Merchant |

FORTY-FOURTH CONGRESS—1875 TO 1877.

| | | | | |
|---|--------------------------|-------------|-----------------------|--------|
| 1 | George W. McCrary..... | Rep. | Keokuk | Lawyer |
| 2 | John Q. Tufts..... | Rep. | Wilton Junction | Farmer |
| 3 | Lucien L. Ainsworth..... | A. M.*..... | West Union | Lawyer |
| 4 | Henry O. Pratt..... | Rep. | Charles City | Lawyer |
| 5 | James Wilson..... | Rep. | Traer | Farmer |
| 6 | Ezekiel S. Sampson..... | Rep. | Sigourney | Lawyer |
| 7 | John A. Kasson..... | Rep. | Des Moines | Lawyer |
| 8 | James W. McDill..... | Rep. | Afton | Lawyer |
| 9 | Addison Oliver | Rep. | Onawa | Lawyer |

*Anti-monopoly.

FORTY-FIFTH CONGRESS—1877 TO 1879.

| | | | | |
|---|---------------------------|-----------|----------------------|-----------|
| 1 | Joseph O. Stone..... | Rep. | Burlington | Physician |
| 2 | Hiram Price | Rep. | Davenport | Banker |
| 3 | Theodore W. Burdick..... | Rep. | Decorah | Banker |
| 4 | Nathaniel C. Deering..... | Rep. | Osage | Banker |
| 5 | Rush Clark | Rep. | Iowa City | Lawyer |
| 6 | Ezekiel S. Sampson..... | Rep. | Sigourney | Lawyer |
| 7 | Henry J. B. Cummings..... | Rep. | Winterset | Lawyer |
| 8 | William F. Sapp..... | Rep. | Council Bluffs | Lawyer |
| 9 | Addison Oliver | Rep. | Onawa | Lawyer |

FORTY-SIXTH CONGRESS—1879 TO 1881.

| | | | | |
|---|---------------------------|-------------|----------------------|--------|
| 1 | Moses A. McCoid..... | Rep. | Fairfield | Lawyer |
| 2 | Hiram Price | Rep. | Davenport | Banker |
| 3 | Thomas Updegraff..... | Rep. | McGregor | Lawyer |
| 4 | Nathaniel C. Deering..... | Rep. | Osage | Banker |
| 5 | Rush Clark..... | Rep. | Iowa City | Lawyer |
| 6 | William G. Thompson..... | Rep. | Marion | Lawyer |
| 7 | James B. Weaver..... | G. B.†..... | Bloomfield | Lawyer |
| 8 | Edward H. Gillette..... | G. B.†..... | Des Moines | Farmer |
| 9 | William F. Sapp..... | Rep. | Council Bluffs | Lawyer |
| 9 | Cyrus O. Carpenter..... | Rep. | Fort Dodge | Lawyer |

*Died. William G. Thompson elected to fill vacancy.

†Greenback.

FORTY-SEVENTH CONGRESS—1881 TO 1883.

| | Name | Politics | Residence | Profession |
|---|---------------------------|-----------|------------------|------------|
| 1 | Moses A. McCoid..... | Rep. | Fairfield | Lawyer |
| 2 | Sewell S. Farwell..... | Rep. | Monticello | Farmer |
| 3 | Thomas Udegraff..... | Rep. | McGregor | Lawyer |
| 4 | Nathaniel O. Deering..... | Rep. | Osage | Banker |
| 5 | William G. Thompson..... | Rep. | Marion | Lawyer |
| 6 | Marsena E. Cutts*..... | Rep. | Oskaloosa | Lawyer |
| 6 | John O. Cook..... | Dem. | Newton | Lawyer |
| 7 | John A. Kassoni..... | Rep. | Des Moines | Lawyer |
| 8 | William P. Hepburn..... | Rep. | Clarinda | Lawyer |
| 9 | Cyrus C. Carpenter..... | Rep. | Fort Dodge | Lawyer |

*Unseated March 3, 1883. John O. Cook declared elected.

FORTY-EIGHTH CONGRESS—1883 TO 1885.

| | Name | Politics | Residence | Profession |
|----|----------------------------|-------------|----------------------|--------------|
| 1 | Moses A. McCoid..... | Rep. | Fairfield | Lawyer |
| 2 | Jeremiah H. Murphy..... | Dem. | Davenport | Lawyer |
| 3 | David B. Henderson..... | Rep. | Dubuque | Lawyer |
| 4 | L. H. Weller..... | Nat'l | Nashua | Lawyer |
| 5 | James Wilson*..... | Rep. | Traer | Farmer |
| 5 | Benjamin T. Frederick..... | Dem. | Marshalltown | Manufacturer |
| 6 | Marsena E. Cutts†..... | Rep. | Oskaloosa | Lawyer |
| 6 | John O. Cook..... | Ind. | Newton | Lawyer |
| 7 | John A. Kassoni..... | Rep. | Des Moines | Lawyer |
| 7 | Hiram Y. Smith..... | Rep. | Des Moines | Lawyer |
| 8 | William P. Hepburn..... | Rep. | Clarinda | Lawyer |
| 9 | William H. M. Pusey..... | Dem. | Council Bluffs | Banker |
| 10 | Adoniram J. Holmes..... | Rep. | Boone | Lawyer |
| 11 | Isaac S. Struble..... | Rep. | LeMars | Lawyer |

*Unseated March 3, 1885. Benjamin T. Frederick declared elected.

†Died. John O. Cook elected to fill vacancy.

‡Resigned. Hiram Y. Smith elected to fill vacancy.

FORTY-NINTH CONGRESS—1885 TO 1887.

| | Name | Politics | Residence | Profession |
|----|----------------------------|-----------|----------------------|--------------|
| 1 | Benton J. Hall..... | Dem. | Burlington | Lawyer |
| 2 | Jeremiah H. Murphy..... | Dem. | Davenport | Lawyer |
| 3 | David B. Henderson..... | Rep. | Dubuque | Lawyer |
| 4 | William E. Fuller..... | Rep. | West Union | Lawyer |
| 5 | Benjamin T. Frederick..... | Dem. | Marshalltown | Manufacturer |
| 6 | James B. Weaver..... | Dem. | Bloomfield | Lawyer |
| 7 | Edwin H. Conger..... | Rep. | Des Moines | Lawyer |
| 8 | William P. Hepburn..... | Rep. | Clarinda | Lawyer |
| 9 | Joseph Lyman..... | Rep. | Council Bluffs | Lawyer |
| 10 | Adoniram J. Holmes..... | Rep. | Boone | Lawyer |
| 11 | Isaac S. Struble..... | Rep. | LeMars | Lawyer |

FIFTIETH CONGRESS—1887 TO 1889.

| | Name | Politics | Residence | Profession |
|----|-------------------------|-----------|----------------------|------------|
| 1 | John H. Gear..... | Rep. | Burlington | Merchant |
| 2 | Walter I. Hayes..... | Dem. | Clinton | Lawyer |
| 3 | David B. Henderson..... | Rep. | Dubuque | Lawyer |
| 4 | William E. Fuller..... | Rep. | West Union | Lawyer |
| 5 | Daniel Kerr..... | Rep. | Grundy Center | Lawyer |
| 6 | James B. Weaver..... | Dem. | Bloomfield | Lawyer |
| 7 | Edwin H. Conger..... | Rep. | Des Moines | Lawyer |
| 8 | Albert R. Anderson..... | Dem. | Sidney | Lawyer |
| 9 | Joseph Lyman..... | Rep. | Council Bluffs | Lawyer |
| 10 | Adoniram J. Holmes..... | Rep. | Boone | Lawyer |
| 11 | Isaac S. Struble..... | Rep. | Le Mars | Lawyer |

REGISTER OF UNITED STATES OFFICIALS FROM IOWA 125

FIFTY-FIRST CONGRESS—1889 TO 1891.

| Dist. | Name | Politics | Residence | Profession |
|-------|---------------------------|-----------|----------------------|------------|
| 1 | John H. Gear..... | Rep. | Burlington | Merchant |
| 2 | Walter I. Hayes..... | Dem. | Clinton | Lawyer |
| 3 | David B. Henderson..... | Rep. | Dubuque | Lawyer |
| 4 | Joseph H. Sweney..... | Rep. | Osage | Lawyer |
| 5 | Daniel Kert..... | Rep. | Grundy Center | Lawyer |
| 6 | John F. Lacey..... | Rep. | Oskaloosa | Lawyer |
| 7 | Edwin H. Conger*..... | Rep. | Des Moines | Lawyer |
| 7 | Edward R. Hays..... | Rep. | Knoxville | Lawyer |
| 8 | James P. Flick..... | Rep. | Bedford | Lawyer |
| 9 | Joseph R. Reed..... | Rep. | Council Bluffs | Lawyer |
| 10 | Jonathan P. Dolliver..... | Rep. | Fort Dodge | Lawyer |
| 11 | Isaac S. Struble..... | Rep. | LeMars | Lawyer |

*Resigned. Edward R. Hays elected to fill vacancy.

FIFTY-SECOND CONGRESS—1891 TO 1893.

| | | | | |
|----|---------------------------|-----------|----------------------|----------|
| 1 | John J. Seerley..... | Dem. | Burlington | Lawyer |
| 2 | Walter I. Hayes..... | Dem. | Clinton | Lawyer |
| 3 | David B. Henderson..... | Rep. | Dubuque | Lawyer |
| 4 | Walt H. Butler..... | Dem. | West Union | |
| 5 | John T. Hamilton..... | Dem. | Cedar Rapids | Merchant |
| 6 | Frederick E. White..... | Dem. | Webster | Farmer |
| 7 | John A. T. Hull..... | Rep. | Des Moines | Lawyer |
| 8 | James P. Flick..... | Rep. | Bedford | Lawyer |
| 9 | Thomas Bowman..... | Dem. | Council Bluffs | Merchant |
| 10 | Jonathan P. Dolliver..... | Rep. | Fort Dodge | Lawyer |
| 11 | George D. Perkins..... | Rep. | Sioux City | Editor |

FIFTY-THIRD CONGRESS—1893 TO 1895.

| | | | | |
|----|---------------------------|-----------|------------------|----------|
| 1 | John H. Gear..... | Rep. | Burlington | Merchant |
| 2 | Walter I. Hayes..... | Dem. | Clinton | Lawyer |
| 3 | David B. Henderson..... | Rep. | Dubuque | Lawyer |
| 4 | Thomas Updegraff..... | Rep. | McGregor | Lawyer |
| 5 | Robert G. Cousins..... | Rep. | Tipton | Lawyer |
| 6 | John F. Lacey..... | Rep. | Oskaloosa | Lawyer |
| 7 | John A. T. Hull..... | Rep. | Des Moines | Lawyer |
| 8 | William P. Hepburn..... | Rep. | Clarinda | Lawyer |
| 9 | Alva L. Hager..... | Rep. | Greenfield | Lawyer |
| 10 | Jonathan P. Dolliver..... | Rep. | Fort Dodge | Lawyer |
| 11 | George D. Perkins..... | Rep. | Sioux City | Editor |

FIFTY-FOURTH AND FIFTY-FIFTH CONGRESSES—1895 TO 1899.

| | | | | |
|----|---------------------------|-----------|------------------|--------------|
| 1 | Samuel M. Clarke..... | Rep. | Keokuk | Editor |
| 2 | George M. Curtis..... | Rep. | Clinton | Manufacturer |
| 3 | David B. Henderson..... | Rep. | Dubuque | Lawyer |
| 4 | Thomas Updegraff..... | Rep. | McGregor | Lawyer |
| 5 | Robert G. Cousins..... | Rep. | Tipton | Lawyer |
| 6 | John F. Lacey..... | Rep. | Oskaloosa | Lawyer |
| 7 | John A. T. Hull..... | Rep. | Des Moines | Lawyer |
| 8 | William P. Hepburn..... | Rep. | Clarinda | Lawyer |
| 9 | Alva L. Hager..... | Rep. | Greenfield | Lawyer |
| 10 | Jonathan P. Dolliver..... | Rep. | Fort Dodge | Lawyer |
| 11 | George D. Perkins..... | Rep. | Sioux City | Editor |

FIFTY-SIXTH CONGRESS—1899 TO 1901.

| Dist. | Name | Politics | Residence | Profession |
|-------|-----------------------|----------|----------------|------------|
| 1 | Thomas Hedge | Rep. | Burlington | Lawyer |
| 2 | Joe R. Lane | Rep. | Davenport | Lawyer |
| 3 | David B. Henderson | Rep. | Dubuque | Lawyer |
| 4 | Gilbert N. Haugen | Rep. | Northwood | Banker |
| 5 | Robert G. Cousins | Rep. | Tipton | Lawyer |
| 6 | John F. Lacey | Rep. | Oskaloosa | Lawyer |
| 7 | John A. T. Hull | Rep. | Des Moines | Lawyer |
| 8 | William P. Hepburn | Rep. | Clarinda | Lawyer |
| 9 | Smith McPherson* | Rep. | Red Oak | Lawyer |
| 9 | Walter I. Smith | Rep. | Council Bluffs | Lawyer |
| 10 | Jonathan P. Dolliver† | Rep. | Fort Dodge | Lawyer |
| 10 | James P. Conner | Rep. | Denison | Lawyer |
| 11 | Lot Thomas | Rep. | Storm Lake | Lawyer |

*Resigned June 6, 1900. Walter I. Smith elected to fill vacancy.

†Resigned September 7, 1900, to take effect the first Monday in December, 1900. James P. Conner elected to fill vacancy.

FIFTY-SEVENTH CONGRESS—1901 TO 1903.

| | | | | |
|----|--------------------|------|----------------|--------|
| 1 | Thomas Hedge | Rep. | Burlington | Lawyer |
| 2 | John N. W. Rumple | Rep. | Marengo | Lawyer |
| 3 | David B. Henderson | Rep. | Dubuque | Lawyer |
| 4 | Gilbert N. Haugen | Rep. | Northwood | Banker |
| 5 | Robert G. Cousins | Rep. | Tipton | Lawyer |
| 6 | John F. Lacey | Rep. | Oskaloosa | Lawyer |
| 7 | John A. T. Hull | Rep. | Des Moines | Lawyer |
| 8 | William P. Hepburn | Rep. | Clarinda | Lawyer |
| 9 | Walter I. Smith | Rep. | Council Bluffs | Lawyer |
| 10 | James P. Conner | Rep. | Denison | Lawyer |
| 11 | Lot Thomas | Rep. | Storm Lake | Lawyer |

FIFTY-EIGHTH CONGRESS—1903 TO 1905.

| | | | | |
|----|----------------------|------|----------------|--------|
| 1 | Thomas Hedge | Rep. | Burlington | Lawyer |
| 2 | Martin J. Wade | Dem. | Iowa City | Lawyer |
| 3 | Benjamin P. Birdsall | Rep. | Clarion | Lawyer |
| 4 | Gilbert N. Haugen | Rep. | Northwood | Banker |
| 5 | Robert G. Cousins | Rep. | Tipton | Lawyer |
| 6 | John F. Lacey | Rep. | Oskaloosa | Lawyer |
| 7 | John A. T. Hull | Rep. | Des Moines | Lawyer |
| 8 | William P. Hepburn | Rep. | Clarinda | Lawyer |
| 9 | Walter I. Smith | Rep. | Council Bluffs | Lawyer |
| 10 | James P. Conner | Rep. | Denison | Lawyer |
| 11 | Lot Thomas | Rep. | Storm Lake | Lawyer |

FIFTY-NINTH CONGRESS—1905 TO 1907.

| | | | | |
|----|----------------------|------|----------------|------------|
| 1 | Thomas Hedge | Rep. | Burlington | Lawyer |
| 2 | Albert F. Dawson | Rep. | Preston | Journalist |
| 3 | Benjamin P. Birdsall | Rep. | Clarion | Lawyer |
| 4 | Gilbert N. Haugen | Rep. | Northwood | Banker |
| 5 | Robert G. Cousins | Rep. | Tipton | Lawyer |
| 6 | John F. Lacey | Rep. | Oskaloosa | Lawyer |
| 7 | John A. T. Hull | Rep. | Des Moines | Lawyer |
| 8 | William P. Hepburn | Rep. | Clarinda | Lawyer |
| 9 | Walter I. Smith | Rep. | Council Bluffs | Lawyer |
| 10 | James P. Conner | Rep. | Denison | Lawyer |
| 11 | Elbert H. Hubbard | Rep. | Sioux City | Lawyer |

REGISTER OF UNITED STATES OFFICIALS FROM IOWA 127

SIXTIETH CONGRESS—1907 TO 1909.

| | Name | Politics | Residence | Profession |
|----|----------------------|----------|----------------|------------|
| 1 | Charles A. Kennedy | Rep. | Montrose | Nurseryman |
| 2 | Albert F. Dawson | Rep. | Preston | Journalist |
| 3 | Benjamin P. Birdsall | Rep. | Clarion | Lawyer |
| 4 | Gilbert N. Haugen | Rep. | Northwood | Banker |
| 5 | Robert G. Cousins | Rep. | Tipton | Lawyer |
| 6 | Daniel W. Hamilton | Dem. | Sigourney | Lawyer |
| 7 | John A. T. Hull | Rep. | Des Moines | Lawyer |
| 8 | William P. Hepburn | Rep. | Clarinda | Lawyer |
| 9 | Walter I. Smith | Rep. | Council Bluffs | Lawyer |
| 10 | James P. Conner | Rep. | Denison | Lawyer |
| 11 | Elbert H. Hubbard | Rep. | Sioux City | Lawyer |

SIXTY-FIRST CONGRESS—1909 TO 1911.

| | | | | |
|----|---------------------|------|----------------|------------|
| 1 | Charles A. Kennedy | Rep. | Montrose | Nurseryman |
| 2 | Albert F. Dawson | Rep. | Preston | Journalist |
| 3 | Charles E. Pickett | Rep. | Waterloo | Lawyer |
| 4 | Gilbert N. Haugen | Rep. | Northwood | Banker |
| 5 | James W. Good | Rep. | Cedar Rapids | Lawyer |
| 6 | Nathan E. Kendall | Rep. | Albia | Lawyer |
| 7 | John A. T. Hull | Rep. | Des Moines | Lawyer |
| 8 | William D. Jamieson | Dem. | Shenandoah | Editor |
| 9 | Walter I. Smith | Rep. | Council Bluffs | Lawyer |
| 10 | Frank P. Woods | Rep. | Estherville | Banker |
| 11 | Elbert H. Hubbard | Rep. | Sioux City | Lawyer |

SIXTY-SECOND CONGRESS—1911 TO 1913.

| | | | | |
|----|--------------------|------|----------------|------------|
| 1 | Charles A. Kennedy | Rep. | Montrose | Nurseryman |
| 2 | Irvin S. Pepper | Dem. | Muscatine | Lawyer |
| 3 | Charles E. Pickett | Rep. | Waterloo | Lawyer |
| 4 | Gilbert N. Haugen | Rep. | Northwood | Lawyer |
| 5 | James W. Good | Rep. | Cedar Rapids | Lawyer |
| 6 | Nathan E. Kendall | Rep. | Albia | Lawyer |
| 7 | Solomon F. Prouty | Rep. | Des Moines | Lawyer |
| 8 | Horace M. Townner | Rep. | Corning | Lawyer |
| 9 | Walter I. Smith* | Rep. | Council Bluffs | Lawyer |
| 9 | William R. Green | Rep. | Audubon | Lawyer |
| 10 | Frank P. Woods | Rep. | Estherville | Banker |
| 11 | Elbert H. Hubbard† | Rep. | Sioux City | Lawyer |

*Resigned March 7, 1911, to take effect March 15, 1911. William R. Green elected to fill vacancy.

†Died June 4, 1912. George C. Scott elected November 5, 1912, to fill vacancy.

128 REGISTER OF UNITED STATES OFFICIALS FROM IOWA

SIXTY-THIRD CONGRESS—1913 TO 1915.

| Dist. | Name | Politics | Residence | Profession |
|-------|-------------------------|-----------|--------------------|--------------|
| 1 | Charles A. Kennedy..... | Rep. | Montrose | Nurseryman |
| 2 | I. S. Pepper..... | Dem. | Muscatine | Lawyer |
| 3 | Maurice Connolly | Dem. | Dubuque | Manufacturer |
| 4 | Gilbert N. Haugen..... | Rep. | Northwood | Lawyer |
| 5 | James W. Good..... | Rep. | Cedar Rapids | Lawyer |
| 6 | Sant Kirkpatrick | Dem. | Ottumwa | Lawyer |
| 7 | Solomon F. Prouty..... | Rep. | Des Moines | Lawyer |
| 8 | Horace M. Towner..... | Rep. | Corning | Lawyer |
| 9 | William R. Green..... | Rep. | Audubon | Lawyer |
| 10 | Frank P. Woods..... | Rep. | Estherville | Banker |
| 11 | George C. Scott..... | Rep. | Sioux City | Lawyer |

SIXTY-FOURTH CONGRESS—1915 TO 1917.

| | | | | |
|----|-------------------------|-----------|--------------------|--------------|
| 1 | Charles A. Kennedy..... | Rep. | Montrose | Nurseryman |
| 2 | Harry E. Hull..... | Rep. | Williamsburg | Grain Dealer |
| 3 | Burton E. Sweet..... | Rep. | Waverly | Lawyer |
| 4 | Gilbert N. Haugen..... | Rep. | Northwood | Banker |
| 5 | James W. Good..... | Rep. | Cedar Rapids | Lawyer |
| 6 | O. W. Ramseyer..... | Rep. | Bloomfield | Lawyer |
| 7 | Cassius C. Dowell..... | Rep. | Des Moines | Lawyer |
| 8 | Horace M. Towner..... | Rep. | Corning | Lawyer |
| 9 | William R. Green..... | Rep. | Audubon | Lawyer |
| 10 | Frank P. Woods..... | Rep. | Estherville | Banker |
| 11 | Thomas J. Steele..... | Dem. | Sioux City | Broker |

THIRTY-SIXTH GENERAL ASSEMBLY.

THE LEGISLATIVE DEPARTMENT.

The legislative department of the state of Iowa is vested in a general assembly, which consists of a senate and house of representatives.

The senate consists of fifty members. Senators are elected for terms of four years; twenty-one senators being elected at one general election and twenty-nine at the next.

The house of representatives consists at present of one hundred and eight members, who are elected for terms of two years.

Sessions of the general assembly are held biennially in the odd numbered years, and they commence on the second Monday of January.

The compensation of the members of the thirty-sixth general assembly was \$1,000 for the session. This is in accordance with an act of the thirty-fourth general assembly which went into effect July 4, 1911. They were also allowed five cents a mile from their homes to the capital and return for traveling expenses. Members are permitted to draw such stationery as they need during the session, the cost to the state for the supplies varying from \$1.50 to \$14.00 per member. No allowance is permitted for postage.

The lieutenant governor is the presiding officer of the senate. His pay is twice that of a member, being \$2,000 for the session of the thirty-sixth general assembly.

The speaker of the house is chosen by the members from among their own membership. His pay is twice that of a member, being \$2,000 for the session.

The lieutenant-governor appoints all committees in the senate and the speaker of the house all committees in the house.

In the regular proceedings of the senate motions made by members are not seconded but are put directly by the presiding officer, the formality of a second being waived. In the house all motions are seconded before being placed before the house by the speaker.

Sessions in both branches of the general assembly are opened by prayer. No regular chaplains are employed, but ministers from Des Moines and elsewhere over the state are assigned dates for these services and are allowed \$5 for each opening prayer.

Bills passed are re-written (enrolled) by the enrolling clerk of the branch of the general assembly where the bill originates; they are then signed by the president of the senate and speaker of the house in presence of these respective bodies, in open session; then by the governor, if meeting with his approval, and then are filed with the secretary of state and by him bound in book form, after the close of a session.

THIRTY-SIXTH GENERAL ASSEMBLY

Convened January, 1915. Adjourned April, 1915.

SENATORS.

| District | NAME | P. O. ADDRESS | COUNTIES COMPOSING DISTRICT | OCCUPATION | NATIVITY | Years in Iowa | Age |
|----------|----------------------------|------------------|--|-----------------------------------|-------------|---------------|-----|
| 50 | Allen, Joseph H..... | Pocahontas | Buena Vista, Humboldt, Pocahontas | Banker and Lawyer..... | Iowa | 44 | 44 |
| 28 | Arney, Wallace H.*..... | Marshalltown .. | Marshall | Farmer and Banker..... | Iowa | 52 | 52 |
| 49 | Balkema, Nicholas*..... | Sioux Center.... | Lyon, O'Brien, Osceola, Sioux. | Merchant | Wis. | 31 | 49 |
| 41 | Boe, Lars W.*..... | Forest City..... | Mitchell | | | | |
| | | | Winnebago, Worth..... | Lutheran Pastor and Teacher | Michigan .. | 25 | 38 |
| 34 | Caswell, Grant L..... | Denison | Crawford | | | | |
| | | | Harrison, Monona..... | Publisher | Iowa | 45 | 45 |
| 37 | Chase, Daniel C..... | Webster City.... | Hamilton, Hardin..... | | | | |
| | | | Wright | Attorney | Iowa | 54 | 54 |
| 15 | Clarkson, John T.*..... | Albia | Marion, Monroe..... | Lawyer | Penn. | 31 | 53 |
| 11 | Crist, LeMerton E.*..... | Osceola | Clarke, Warren..... | Lawyer | Iowa | 42 | 42 |
| 4 | Darrah, John H.*..... | Chariton | Lucas, Wayne..... | Merchant | Illinois .. | 38 | 40 |
| 31 | Doran, Justin R.*..... | Beaver | Boone, Story..... | Farmer | New York .. | 42 | 64 |
| 42 | Enger, Lauritz M..... | Decorah | Howard, Winneshiek..... | Insurance | Norway | 42 | 58 |
| 20 | Eversmeyer Fred'k W..... | Muscatine | Muscatine, Louisa..... | Lawyer, Insurance and Real Estate | Iowa | 43 | 43 |
| 32 | Farr, Edgar P.*..... | Sioux City..... | Woodbury | Lawyer | Iowa | 53 | 53 |
| 40 | Fellows, Albert M.*..... | Lansing | Allamakee, Fayette..... | Lumber Dealer..... | Iowa | 50 | 50 |
| 29 | Fleck, David S..... | Newton | Jasper | Grain Dealer and Farmer... | Iowa | 56 | 56 |
| 7 | Foskett, Herbert I..... | Shenandoah | Fremont, Page..... | Banker | Illinois .. | 36 | 53 |
| 17 | Foster, John W.*..... | Guthrie Center.. | Audubon, Dallas, Guthrie..... | Lawyer, Farmer and Banker | Iowa | 57 | 57 |
| 1 | Fralley, Joseph R..... | Fort Madison.... | Lee | Lawyer | Iowa | 38 | 38 |
| 47 | Francis, Leslie E.*..... | Spirit Lake..... | Clay, Dickinson, Emmet, Kosuth, Palo Alto..... | Lawyer | Iowa | 43 | 43 |
| 46 | Gillette, Guy M.*..... | Cherokee | Cherokee, Ida, Plymouth..... | Lawyer | Iowa | 35 | 35 |
| 22 | Greene, William J..... | Clinton | Clinton | Signalman C. & N.-W. Ry... | Iowa | 36 | 36 |
| 38 | Grout, Henry W..... | Waterloo | Black Hawk, Grundy..... | Farmer and Real Estate..... | Iowa | 56 | 56 |
| 39 | Hagemann, Fred P.*..... | Waverly | Bremer, Butler | Attorney | Iowa | 45 | 45 |
| 26 | Hald, Francis A.*..... | Cedar Rapids.... | Linn | Lawyer | Iowa | 38 | 38 |
| 48 | Helmer, Charles C..... | Carroll | Carroll, Greene, Sac | Lawyer | Iowa | 38 | 38 |
| 21 | Henigbaum, Fred G..... | Davenport | Scott | Merchant | New York .. | 25 | 50 |
| 23 | Hilsinger, George E.*..... | Sabula | Jackson | Attorney | Iowa | 40 | 40 |
| 44 | Jackson, George H..... | Charles City.... | Chickasaw, Floyd..... | Banker and Real Estate..... | Iowa | 36 | 36 |

| | | | | | | | |
|----|------------------------------|-----------------------|-------------------------------|---|--------------|----|----|
| 8 | Jones, Frank F.*..... | Villisca | Mills, Montgomery..... | Merchant, Banker and Farmer | New York. | 39 | 59 |
| 19 | Kimball, Clement F.*..... | Council Bluffs.. | Pottawattamie | Lawyer | Iowa | 46 | 46 |
| 12 | Laffer, Charles C..... | Sigourney | Keokuk, Poweshiek..... | Merchant | Iowa | 44 | 44 |
| 27 | Larrabee, Frederic*..... | Fort Dodge | Calhoun, Webster..... | Lawyer and Real Estate..... | Iowa | 41 | 41 |
| 10 | Lindly, John M..... | Winfield | Henry, Washington..... | Banker and Druggist..... | Penn. | 48 | 49 |
| 6 | Nye, Albert D.*..... | Bedford | Adams, Taylor..... | R. R. Agent and Telegraph Operator | Iowa | 45 | 45 |
| 30 | Parker, Addison M..... | Des Moines..... | Polk | Attorney | Iowa | 36 | 36 |
| 33 | Perkins, Eli C.*..... | Delhi | Buchanan, Delaware..... | Attorney | Maine | 49 | 64 |
| 36 | Quigley, Robert*..... | McGregor | Clayton | Attorney | Iowa | 69 | 69 |
| 14 | Ream, John F.*..... | Oskaloosa, R. 5 | Mahaska | Miner | Penn. | 59 | 60 |
| 43 | Robinson, Thomas J. B.*..... | Hampton | Cerro Gordo..... | Banker | Wis. | 45 | 47 |
| 16 | Savage, Arthur C.*..... | Adair | Franklin, Hancock..... | Banker | Iowa | 45 | 45 |
| 35 | Schrup, Nicholas J..... | Dubuque | Adair, Madison..... | Banker | Iowa | 61 | 61 |
| 24 | Sheean, William D.*..... | Anamosa | Dubuque | Banker and Insurance..... | Iowa | 47 | 47 |
| 2 | Taylor, John H.*..... | Farmington | Cedar, Jones..... | Attorney and Mfg. of Lumber | Iowa | 22 | 44 |
| 5 | Thomas, Charles H.*..... | Kent | Jefferson, Van Buren..... | Editor | West Va.. | | |
| | | | Decatur, Ringgold, Union..... | Merchant, Banker and Farmer | Illinois ... | 38 | 54 |
| 9 | Thompson, Frank E..... | Burlington | Des Moines..... | Attorney | Iowa | 41 | 41 |
| 18 | Voorhees, John C..... | Anita | Cass, Shelby..... | Banker | New Jersey | 33 | 49 |
| 45 | White, Harry C..... | Garrison | Benton, Tama..... | Farmer and Banker..... | Ohio | 44 | 45 |
| 25 | White, James A.*..... | South Amana | Iowa, Johnson..... | Farmer | Illinois ... | 53 | 55 |
| 13 | Whitmore, Chester W..... | Ottumwa | Wapello | Lawyer | Iowa | 45 | 45 |
| 3 | Wilson, James M.*..... | Centerville | Appanoose, Davis..... | Lawyer | Illinois ... | 32 | 48 |

*Term expires 1916.

Republicans in roman—35. Democrats in italic—15.

ADDITIONAL INFORMATION.

Former Legislative Service—Allen, S. 32, 33, 34, 35; Arney, H. 32, 33, S. 35; Balkema, S. 33, 34, 35; Boe, H. 33, S. 35; Chase, H. 23, 24, S. 34, 35; Clarkson, S. 33, 34, 35; Crist, H. 34, S. 35; Darrah, H. 31, 32, 33, S. 35; Doran, H. 30, 31, 32, S. 35; Enger, H. 34, 35; Farr, S. 35; Fellows, S. 35; Francis, S. 33, 34, 35; Gillette, S. 35; Greene, H. 34, 35; Grout, H. 34, 35; Hagemann, S. 35; Heald, S. 35; Hilsinger, H. 28, 29, S. 35; Jones, H. 30, 31, 32, S. 35; Kimball, S. 35; Larrabee, S. 33, 34, 35; Nye, S. 35; Perkins, H. 33, 34, S. 35; Quigley, S. 33, 34, 35; Ream, S. 33, 34, 35; Robinson, S. 35; Savage, S. 33, 34, 35; Schrup, S. 34, 35; Sheean, H. 27, S. 35; Taylor, S. 35; Thomas, S. 35; White (Harry C.), H. 34, 35; White (James A.), S. 33, 34, 35; Wilson, S. 35.

Military Service—Allen, Private Co. F, 49th Iowa Inf.; Frailey, 2nd Lieut. Co. F, 50th Iowa Inf.; Helmer, Co. F, 49th Iowa Vol. Inf.; Gillette, Sergt. Co. M, 52nd Iowa Vol., S. A. W.; Quigley, Co. D, 46th Iowa Inf. and Co. K, 15th Iowa Inf.; Whitmore, Co. G, 54th Reg. I. N. G.

Educational—Rural School—Nye (1).

Common School—Arney, Caswell, Clarkson, Crist, Doran, Greene, Laffer, Ream, Thomas, Voorhees (10).

Graded School—Henigbaum (1).

High School—Balkema, Enger, Foskett, Jackson, Jones, Robinson (6).

Academy—Darrah, Grout, Sheean, White (James A.) (4).

College—Allen, Boe, Chase, Eversmeyer, Farr, Fellows, Fleck, Frailey, Foster, Francis, Gillette, Hagemann, Heald, Helmer, Hilsinger, Kimball, Larrabee, Lindly, Parker, Perkins, Quigley, Savage, Schrup, Taylor, Thompson, White (Harry C.), Whitmore, Wilson (28).

Married—44.

Widowers—2; Quigley, Sheean.

Single—4; Greene, Larrabee, Lindly, White (James A.).

REPRESENTATIVES.

| District | NAME | P. O. ADDRESS | COUNTY COMPOSING DISTRICT | OCCUPATION | NATIVITY | Years in Iowa | Age |
|----------|-------------------------|-----------------|---------------------------|----------------------------------|------------|---------------|-----|
| 12 | Anderson, Claus L. | Stanton. | Montgomery. | Farmer. | Iowa | 43 | 43 |
| 95 | Anderson, Joseph H. | Thompson. | Winnebago. | Farmer. | Iowa | 43 | 43 |
| 3 | Anderson, Reuben W. | Pulaski. | Davis. | Farmer. | Ohio | 59 | 61 |
| 54 | Anderson, Walter W. | Scranton. | Greene. | Farmer and Banker. | Iowa | 42 | 42 |
| 73 | Atkinson, Wm. I. | Clarksville. | Butler. | Lyceum Bureau Manager. | Iowa | 38 | 38 |
| 33 | Bailey, James W. | Harlan. | Shelby | Abstractor. | Illinois | 41 | 43 |
| 19 | Ball, Geo. W.* | Fairfield. | Jefferson. | Farmer. | Virginia | 60 | 66 |
| 48 | Barry, Justin. | Walker. | Linn. | Editor. | Iowa | 41 | 41 |
| 2 | Bauman, S. H. | Birmingham. | Van Buren. | Veterinarian and Farmer. | Iowa | 59 | 59 |
| 70 | Becker, William. | Elkader. | Clayton. | Druggist. | Iowa | 40 | 40 |
| 96 | Bingham, Lewis L. | Estherville. | Emmet. | Manufacturer. | Wisconsin. | 34 | 47 |
| 36 | Brady, Henry | Perry. | Dallas. | Farmer. | Iowa | 48 | 48 |
| 37 | Brammer, George E. | Des Moines. | Polk. | Lawyer. | Iowa | 28 | 28 |
| 66 | Bronson, Clayton E. | Waterloo. | Black Hawk. | Insurance. | Iowa | 33 | 33 |
| 76 | Bruce, Robert. | Rolfe. | Pocahontas. | Banker and Merchant. | Iowa | 39 | 39 |
| 27 | Buxton, William, Jr. | Indianola. | Warren. | Farmer. | Iowa | 47 | 47 |
| 17 | Clark, Charles H. | Albia. | Monroe. | Farmer, Dairyman and Bee Keeper. | Iowa | 54 | 54 |
| 14 | Coakley, Joshua W. | Creston. | Union. | Physician and Surgeon. | Maine | 40 | 55 |
| 41 | Coast, William O. | Iowa City. | Johnson. | Merchant. | Iowa | 34 | 34 |
| 13 | Cochrane, William E. | Corning. | Adams. | Farmer. | Illinois | 38 | 58 |
| 38 | Craven, James E. | Kellogg. | Jasper. | Farming and Stock Raising. | Iowa | 48 | 48 |
| 26 | Crozier, George W. | Knoxville. | Marion. | Lawyer. | Penn. | 57 | 70 |
| 74 | Darrah, John H. | Hampton. | Franklin. | Farmer. | Iowa | 57 | 57 |
| 5 | Doze, Joseph E. | Humeston. | Wayne. | Insurance and Auto Dealer. | Iowa | 61 | 61 |
| 86 | Durant, Seth B. | Forest City. | Hancock. | Farmer, Teacher. | Iowa | 41 | 41 |
| 15 | Eggleston, Cornelius B. | Osceola. | Clarke. | Farmer. | Iowa | 61 | 61 |
| 92 | Elwood, Lee W. | Elma. | Howard. | Attorney and Real Estate. | Iowa | 25 | 25 |
| 18 | Freeman, Merlin A. | Ottumwa. | Wapello. | Railroad Conductor. | Iowa | 35 | 48 |
| 37 | Garton, Samuel B. | Des Moines. | Polk. | Retired Baker. | England | 58 | 66 |
| 51 | Gilbert, William N. | State Center. | Marshall. | Banker. | Illinois | 35 | 64 |
| 83 | Gilmore, Charles. | Sioux Rapids. | Clay. | Farmer. | Iowa | 62 | 62 |
| 31 | Grason, Jacob C. | Council Bluffs. | Pottawattamie. | Teacher. | Wisconsin. | 33 | 57 |
| 61 | Gray, Ross C. | Rockwell City. | Calhoun. | Lawyer, Clerk of District Court. | Iowa | 32 | 32 |
| 65 | Greene, Edmund K. | Reinbeck. | Grundy. | Retired Merchant. | Illinois | 39 | 61 |
| 58 | Griffin, Thomas F. | Sioux City. | Woodbury. | Lawyer. | Iowa | 49 | 49 |
| 62 | Hadley, Peter. | Fort Dodge. | Webster. | Farmer. | Wisconsin. | 39 | 63 |

REPRESENTATIVES—CONTINUED.

| District | NAME | P. O. ADDRESS | COUNTY COMPOSING DISTRICT | OCCUPATION | NATIVITY | Years in Iowa | Age |
|----------|---------------------------|----------------|---------------------------|------------------------------------|----------|---------------|-----|
| 47 | Hale, John K. | Anamosa | Jones | Merchant and Farmer | Conn. | 55 | 56 |
| 8 | Hall, Charles A. | Bedford | Taylor | County Auditor | Iowa | 42 | 42 |
| 90 | Helming, Otto A. | Waukon | Allamakee | Farmer | Iowa | 46 | 46 |
| 53 | Herman, John F. | Boone | Boone | Bank Cashier | Iowa | 46 | 46 |
| 68 | Holbert, Aaron B. | Greeley | Delaware | Farmer and Horse Importer | Penn. | 59 | 61 |
| 69 | Horchem, B. J. | Dubuque | Dubuque | Principal Audubon School | Iowa | 48 | 48 |
| 45 | Ingwersen, Martin | Clinton | Clinton | Coal Dealer | Germany | 31 | 54 |
| 21 | Jamison, James E. | Burlington | Des Moines | Insurance | Iowa | 34 | 34 |
| 52 | Jessen, John C. | Story City | Story | Attorney | Illinois | 29 | 36 |
| 16 | Johnston, James F. | Chariton | Lucas | Farmer | Iowa | 38 | 38 |
| 76 | Johnston, Robert J. | Humboldt | Humboldt | Banker | Iowa | 58 | 58 |
| 97 | Jones, Fred W. | Spirit Lake | Dickinson | Farmer | Iowa | 46 | 46 |
| 87 | Jones, Ira W. | Clear Lake | Cerro Gordo | Attorney | New York | 34 | 37 |
| 69 | Kane, Allan J. | Dubuque | Dubuque | Attorney | Iowa | 28 | 28 |
| 46 | Kelso, Joseph, Jr. | Bellevue | Jackson | Banker | Iowa | 39 | 39 |
| 89 | Kepple, Presley L. | Ionia | Chickasaw | Retired Merchant | Iowa | 57 | 57 |
| 43 | Kimberly, David W. | Davenport | Scott | Retired Farmer | Iowa | 36 | 36 |
| 56 | Klinker, Peter J. | Denison | Crawford | Attorney | Germany | 32 | 37 |
| 20 | Kopp, William F. | Mount Pleasant | Henry | Attorney | Iowa | 45 | 45 |
| 60 | Lee, C. Orville | Sac City | Sac | Auctioneer, Real Estate and Farmer | Iowa | 54 | 54 |
| 28 | Lenocker, Reuben A. | Dexter | Madison | Farmer | Ohio | 46 | 50 |
| 43 | Lueders, George | New Liberty | Scott | Banker | Germany | 40 | 53 |
| 29 | McDermid, Pierre | Fontanelle | Adair | Physician | Iowa | 39 | 39 |
| 66 | McFarlane, Arch W. | Waterloo | Black Hawk | Traveling Salesman | Iowa | 29 | 29 |
| 63 | McFerren, Rube | Webster City | Hamilton | Lawyer | Iowa | 45 | 45 |
| 49 | Mackie, David E. | Mount Auburn | Benton | Farmer, Bank President | Iowa | 44 | 44 |
| 58 | Michael, James S. | Sioux City | Woodbury | Seed Merchant | Virginia | 30 | 55 |
| 72 | Miller, Charles W. | Waverly | Bremer | Printer | Iowa | 52 | 52 |
| 35 | Moore, William F. | Guthrie Center | Guthrie | Attorney | Iowa | 39 | 39 |
| 23 | Munro, David R. | Keota | Washington | Farmer, Stock Dealer | Penn. | 41 | 62 |
| 78 | Murray, Roy W. | Storm Lake | Buena Vista | Real Estate | Illinois | 5 | 41 |
| 31 | Neff, Lewis J. | Walnut | Pottawattamie | Attorney | Illinois | 41 | 46 |
| 91 | Nicholson, Howell P., Jr. | Ossian | Winneshiek | Farmer, Creamery | Iowa | 42 | 42 |
| 24 | Nordyke, Roy D. | Richland | Keokuk | Farmer | Iowa | 36 | 36 |
| 99 | Oldenburg, William | Alvord | Lyon | Farmer | Iowa | 51 | 51 |
| 44 | Petersen, Henry H. | Lowden | Cedar | Banker | Iowa | 46 | 46 |
| 32 | Pitt, M. B. | Logan | Harrison | Farmer, County Treasurer | Iowa | 38 | 38 |

| | | | | | | | |
|----|-----------------------|----------------|-------------|--------------------------------------|------------|----|----|
| 88 | Purdy, George H. | Rockford. | Floyd. | Horticulture and Stock. | Canada | 45 | 48 |
| 39 | Rayburn, Edward D. | Montezuma. | Poweshiek. | Banker, Farmer. | Iowa | 40 | 40 |
| 10 | Rees, Sylvester C. | Hamburg. | Fremont. | Farmer, Real Estate. | Iowa | 65 | 65 |
| 75 | Reese, Jacob H. | Belmond. | Wright. | Merchant. | New York. | 48 | 66 |
| 42 | Richards, Albert L. | West Liberty. | Muscataine. | Farmer, Live Stock Dealer. | Iowa | 34 | 34 |
| 48 | Ring, Herbert C. | Cedar Rapids. | Linn. | Lawyer. | Iowa | 44 | 44 |
| 7 | Roberts, H. Guy. | Mount Ayr. | Ringgold. | Farmer. | Iowa | 36 | 36 |
| 55 | Rogers, Douglas. | Manning. | Carroll. | Lawyer. | Iowa | 47 | 47 |
| 94 | Rone, Tollef C. | Northwood. | Worth. | Retired Farmer and Insurance. | Norway | 36 | 60 |
| 57 | Rowles, William M. | Onawa. | Monona. | Farmer and Contractor. | Iowa | 59 | 59 |
| 1 | Sawyer, Charles F. | Keokuk. | Lee. | President Commercial College. | Vermont | 7 | 28 |
| 64 | Schmedika, William | Radcliffe. | Hardin. | Farmer, Stockman and Fire Insurance. | Germany | 38 | 45 |
| 4 | Shaeffer, Lafayette. | Mystic. | Appanoose. | Farmer and Minister. | Iowa | 65 | 65 |
| 50 | Shortess, Fremont E. | Traer. | Tama. | Jeweler. | Ohio | 50 | 56 |
| 18 | Slaught, Arthur W. | Ottumwa. | Wapello. | Physician and Surgeon. | New York. | 18 | 60 |
| 30 | Smith, Charles C. | Griswold. | Cass. | Farmer. | England | 40 | 60 |
| 59 | Spotts, Oliver O. | Battle Creek. | Ida. | Grain Dealer. | Penn. | 32 | 42 |
| 98 | Steelsmith, Daniel C. | Melvin. | Osceola. | Physician. | Iowa | 30 | 37 |
| 80 | Stokes, Albert T. | LeMars. | Plymouth. | Farmer. | Penn. | 54 | 55 |
| 81 | Stone, D. O. | Hawarden. | Sioux. | Newspaper Publisher. | Ohio | 46 | 50 |
| 85 | Sullivan, John W. | Algona. | Kossuth. | Lawyer. | Illinois | 44 | 52 |
| 11 | Swain, Ira J. | Malvern. | Mills. | Farmer. | Wisconsin. | 47 | 65 |
| 82 | Swenson, Peter. | Hartley. | O'Brien. | Retired Farmer. | Sweden | 36 | 59 |
| 67 | Taylor, Thomas E. | Independence. | Buchanan. | Farmer. | Illinois | 50 | 50 |
| 6 | Thompson, Melbern F. | Van Wert. | Decatur. | Farmer, Real Estate. | Ohio | 43 | 54 |
| 45 | Tucker, George F. | Lyons. | Clinton. | Linotype Operator. | Wisconsin. | 17 | 46 |
| 40 | Turner, Fred G. | North English. | Iowa. | Farmer. | Wisconsin. | 48 | 49 |
| 71 | Wayman, Samuel G. | Waucoma. | Fayette. | Stock Dealer, Farmer. | Illinois | 30 | 56 |
| 9 | Wenstrand, Alfred. | Essex. | Page. | Farmer. | Sweden | 44 | 59 |
| 84 | Wigdahl, Lars O. | Ruthven. | Palo Alto. | Minister. | Norway | 31 | 56 |
| 22 | Wilson, Charles B. | Morning Sun. | Louisa. | Farmer. | Iowa | 53 | 53 |
| 79 | Wilson, George. | Cherokee. | Cherokee. | Retired Farmer. | New York. | 59 | 61 |
| 93 | Wilson, Henry L. | Osage. | Mitchell. | Farmer. | Iowa | 56 | 56 |
| 25 | Wilson, Thomas J. | Beacon. | Mahaska. | Farmer. | Iowa | 60 | 60 |
| 34 | Witthauer, Otto. | Exira. | Audubon. | County Auditor. | Penn. | 49 | 57 |

Republicans in roman—75. Democrats in italic—32. *Independent—1.

ADDITIONAL INFORMATION.

Former Legislative Service—Anderson (C. L.), H. 35; Anderson (W. W.), H. 35; Atkinson, H. 35; Ball, H. 22, 23; Barry, H. 35; Bauman, H. 32, 33, 34, 35; Bingham, H. 35; Brady, H. 34, 35; Buxton, H. 35; Clark, H. 35; Crozier, H. 33, 35; Doze, H. 35; Elwood, H. 35; Eggleston, H. 35; Greene, H. 35; Griffin, H. 35; Hadley, H. 35; Helming, H. 35; Jamison, H. 35; Jones (F. W.), H. 35; Kane, H. 35; Kelso, H. 35; Miller, H. 32, 33, 34, 35; Munro, H. 35; Ring, H. 35; Rone, H. 35; Rowles, H. 34; Steelsmith, H. 35; Stokes, H. 35; Thompson, H. 35.

Military Service—Bronson, I. N. G., 1900-1902; Coast, Major in Cadet Battalion, S. U. I.; Crozier, Private Co. A, 7th Iowa Cav.; Grason, I. N. G.; Herman, I. N. G.; Ingwersen, German Army, 3 years; McDermid, 56th I. N. G.; Purdy, I. N. G.

Education—Rural School—Anderson (C. L.), Darrah, Doze, Hale, Shaeffer, Stokes, Turner, Wilson (Thomas J.).

Common School—Clark, Eggleston, Freeman, Gilbert, Gilmore, Greene, Hadley, Kepple, Lueders, Miller, Rees, Spotts, Stone.

Graded School—Barry, Reese, Rowles, Smith, Tucker.

High School—Bronson, Cochrane, Jamison, Jones (F. W.), McFarlane, Nicholson, Nordyke, Richards, Swenson, Wenstrand, Witt-hauer.

Business College—Anderson (Walter W.), Garton, Ingwersen, Johnston (Robert J.), Kimberly, Mackie, Oldenburg, Sawyer, Wayman.

Academy—Craven, Durant, Helming, Lenocker, McDermid, Munro, Petersen, Pitt, Shortess, Slaught, Swain, Wilson (Charles B.), Wilson (George), Wilson (H. L.).

College—Anderson (J. H.), Anderson (Reuben W.), Atkinson, Bailey, Ball, Bauman, Becker, Bingham, Brady, Brammer, Bruce, Buxton, Coakley, Coast, Crozier, Elwood, Grason, Gray, Griffin, Hall, Herman, Holbert, Horchem, Jessen Johnston (J. F.), Jones (Ira W.), Kane, Kelso, Klinker, Kopp, Lee, McFerren, Michael, Moore, Murray, Neff, Purdy, Rayburn, Ring, Roberts, Rogers, Rone, Schmedika, Steelsmith, Sullivan, Taylor, Thompson, Wigdahl.

Married—89.

Single—12; Anderson (Walter W.), Brady, Elwood, Gray, Horchem, Jamison, Johnston (J. F.), Kape, Kelso, McDermid, Thompson.

Widowers—8; Atkinson, Ball, Becker, Gilmore, Greene, Reese, Schmedika, Shaeffer.

OFFICERS OF THE SENATE.

President of the Senate—William L. Harding, of Sioux City, Woodbury County.
President Pro Tempore—LeMerton E. Crist, of Osceola, Clarke County.
Secretary—Tom Watters, of Des Moines, Polk County.
First Assistant Secretary—M. H. Francis, of Woodward, Boone County.
Second Assistant Secretary—Lewis E. Stamm, of Des Moines, Polk County.
Engrossing Clerk—Walter H. Beam, of Martensdale, Warren County.
Enrolling Clerk—Edythe Park Ditto, of Des Moines, Polk County.
Journal Clerk—Emma C. Malm, of Des Moines, Polk County.
Journal Clerk—Mary A. Reid, of Maquoketa, Jackson County.
Sergeant-at-Arms—W. A. Grove, of Rolfe, Pocahontas County.
Bill Clerk—B. S. Record, of Woodward, Dallas County.
File Clerk—George N. Morris, of Des Moines, Polk County.
Postmistress—Agnes Lee, of Ossian, Winneshiek County.
Doorkeeper—J. H. Doty, of Spencer, Clay County.

RULES OF THE SENATE.

REGULAR ORDER OF DAILY BUSINESS.

1. The following order shall govern:
 - (1) Presentations of petitions and memorials, addressed to the senate or the general assembly.
 - (2) Introduction of bills.
 - (3) Resolutions.
 - (4) Communications on the president's table, including house messages.
 - (5) Reports of standing committees, in order in which they stand in the rules, except the committee on engrossed and enrolled bills, rules and printing.
 - (6) Reports of select committees.
 - (7) Unfinished business before the senate.
 - (8) Third reading of bills.
 - (9) General order of the day.

PRESIDENT AND HIS DUTIES.

2. The president shall take the chair at the hour to which the senate is adjourned and call the senate to order; and, if a quorum be present, he shall proceed with the regular order of daily business, unless otherwise ordered by the senate, or unless a special order for the day shall interfere therewith. He shall preserve order and decorum, and decide all questions of order, subject to an appeal to the senate. He shall appoint all committees, unless otherwise especially ordered. Immediately preceding the adjournment of each morning session, or, in case it cannot be done during that session, then as soon after the convening of the next following session as he may find most convenient, the president shall call for corrections of the journal of the last day's proceedings. He shall then cause any mistakes therein to be corrected by the secretary, and the journal shall then be approved.

PRESIDENT PRO TEM. ELECTION AND DUTIES.

3. The senate shall, at its pleasure, elect a president pro tem, who shall hold his office during the remaining portion of the time for which the president was elected; and when the president shall, from any cause, be absent, the president pro tem shall preside, except when the chair is filled by appointment by the president.

MESSENGERS.

4. There shall be appointed by the lieutenant governor, at each session of the senate, to hold their positions during such session, but subject to be discharged by the president of the senate for inefficiency or misbehavior, or other reasons, in his judgment justifying such discharge, six messengers for the senate. And the president may appoint other messengers in the place of any discharged.

CALL OF SENATE AND ATTENDANCE.

5. One-fourth of the members may have a call of the senate, and absent members sent for and their attendance enforced.

MANNER OF SECURING RECOGNITION.

6. When a member is about to speak, in debate, or deliver any matter to the senate, he shall rise from his seat and respectfully address himself to "Mr. President," and shall confine himself to the question under debate, avoid personalities and the imputation of improper motives.

VIVA VOCE VOTE. DIVISION.

7. When the vote is taken viva voce, questions shall be distinctly put in this form: viz.: "As many as are of the opinion (as the case may be) say 'aye.'" And after the affirmative voice is expressed: "As many as are of the contrary opinion say 'No.'" If the president doubt, or a division be called for, the senate shall divide—those in the affirmative of the question shall first rise from their seats, and afterwards those in the negative.

VOTING.

8. Every member present when a question is put shall vote, unless he shall, for special cause, be excused by a vote of the senate; but no member shall vote on any question in the event of which he is directly and personally interested, or except by consent of the senate, in any case where he was not present when his name was called in the taking of the vote. Provided, that any member who was absent by leave of the senate may vote at any time before the result is announced.

MOTIONS AND RESOLUTIONS. WHEN IN WRITING.

9. All motions (except to adjourn, postpone, or commit) shall be reduced to writing, if required by any member of the senate. Any motion or resolution may be withdrawn by the mover, provided the same has not been amended by the senate, and that no amendment is pending thereto.

DEBATE. WHAT MOTIONS IN ORDER. PRECEDENCE.

10. When a question is under debate, no motion shall be received but to adjourn, to lay on the table, for the previous question, to postpone to a day certain, to commit or amend, to postpone indefinitely, which several motions shall have precedence in the order in which they are named; and no motion to postpone to a day certain, to commit or postpone indefinitely, being decided, shall be again allowed on the same day, and at the same stage of the bill or proposition. A motion to strike out the enacting clause of a bill shall have the precedence of a motion to amend; and, if carried, shall be considered equivalent to the rejection of the bill.

MOTIONS NOT DEBATABLE.

11. A motion to adjourn, to lay on the table, and for the previous question, shall be decided without debate, and all incidental questions of order arising after the motion is made for the previous question, and pending such motion, shall be decided—whether an appeal or otherwise—without debate.

PREVIOUS QUESTIONS.

12. The previous question shall be in this form: "Shall the main question be now put?" It shall only be admitted when demanded by a majority of the

members present, and its effect shall be to put an end to all debate, and bring the senate to a direct vote upon the pending amendments and then upon the main question, unless otherwise indicated by the motion and ordered by the senate, except that the member in charge of the measure under consideration shall have ten minutes in which to close the discussion, immediately before the vote is taken upon the main question. If the previous question is decided in the negative, the senate shall proceed with the matter before it, the same as though the previous question had not been moved.

DIVISION OF QUESTION.

13. Any member may call for a division of a question which shall be divided, if it comprehends propositions in substance so distinct that one being taken away, substantive propositions shall remain for the decision of the senate. A motion to strike out and insert shall be deemed indivisible; but, a motion to strike out being lost, shall preclude neither amendments to the matter attempted to be stricken out, nor a motion to strike out and insert.

WHO MAY MAKE MOTION TO RECONSIDER.

14. When a motion or question has been decided, any member having voted on the prevailing side may move a reconsideration, on the same or next legislative day.

PRINTING IN RECORD.

15. A motion to print any paper presented to the senate may, on motion, be referred to the committee on printing, whose duty it shall be to report, at the earliest time practicable, on the propriety of printing.

INTRODUCTION OF BILLS AND JOINT RESOLUTIONS, READINGS. HOW WRITTEN.

16. Every bill shall be introduced on the report of a committee, or by leave, and shall at once be given its first reading. Every bill and joint resolution shall have received three several readings previous to its passage; but no bill or joint resolution shall have its second and third readings on the same day, without a suspension of this rule; and every bill and joint resolution shall express in its title the object thereof. All rules of the senate applicable to bills shall apply with equal force to joint resolutions. Each bill and proposed joint resolution, when introduced, shall be typewritten double-space, and accompanied by two copies thereof.

PETITIONS AND MEMORIALS, ENDORSEMENTS, PRESENTATION.

17. Before the same is presented, there shall be endorsed on each petition a brief statement of the subject matter thereof, and on each bill and joint resolution the title thereof, and in either case the name of the senator presenting the same. In presenting a petition, the senator shall briefly state from his place in the senate chamber the subject matter to which the petition relates.

FIRST READING OF BILL OR A JOINT RESOLUTION. OBJECTION.

18. The first reading of a bill or joint resolution shall be for information, and, if objection be made to it, the question shall be: "Shall the bill (or joint resolution, as the case may be) be rejected?" If no objection be made, or the question to reject be lost, the bill or joint resolution shall go to its second reading without further questioning.

SECOND READING. COMMITMENT. CONSIDERATION ON.

19. Upon the second reading of a bill or joint resolution, the president shall refer the bill to an appropriate standing committee, unless otherwise ordered by the senate. If ordered by the senate to be considered by the committee of the whole, the senate shall fix the day for its consideration. If the bill or joint resolution be ordered to be engrossed, it shall be in order for its third reading any session after that day. No bill or joint resolution shall be committed or amended until it shall have been twice read.

THIRTY-SIXTH GENERAL ASSEMBLY

APPROPRIATION BILLS. DUTIES OF COMMITTEE. TIME TO REPORT.

20. (a) All bills carrying appropriations or involving the expenditure of state funds shall be referred to the committee on appropriations, which the committee shall report back to the senate not later than the first Monday after March 15th. After the third legislative day prior to said Monday. House bills shall be reported back by said committee within three days from the reference thereof.

WHEN INTRODUCED.

(b). No bill shall be introduced in the senate after March 30th, except such bills as may be reported from standing committees as committee bills.

SCHEDULE OF APPROPRIATIONS. WHEN MADE BY COMMITTEE.

(c) On or before the first Monday after March 15th, the committee on appropriations shall prepare an itemized schedule of all appropriations recommended by the committee on appropriations, and have the same printed and laid upon the desks of members, and no appropriation bill shall be taken up for consideration and passage until the third legislative day thereafter.

EDUCATIONAL INSTITUTIONS AND INSTITUTIONS UNDER THE BOARD OF CONTROL.

(d) Bills carrying appropriations for the state educational institutions and the institutions under the charge of the board of control shall not be introduced later than February 15th, and no bill carrying an appropriation for any purpose shall be introduced after March 1st, except by the committee on appropriations.

THIRD READING OF BILLS. ENGROSSING. VOTE ON.

21. When a question is lost on engrossing a bill, or joint resolution for a third reading on a particular day, it shall not preclude a question to engross it for a third reading on a different day. After a third reading of a bill or a joint resolution, no amendment (except to fill blanks) shall be received, except by unanimous consent of the members present; and the vote on its final passage shall be immediately taken without debate.

COMMITMENT.

22. A bill or joint resolution may be committed at any time previous to its third reading.

AMENDING.

23. In filling blanks, the largest sum and longest time shall be first put.

HOUSE AMENDMENTS. CONCURRENCE IN.

24. On the return of a bill or joint resolution from the house, with an amendment, it shall be placed with the third reading of bills, unless the senate shall otherwise order. On the question of adopting the amendment the vote shall be taken on the final passage of the bill, and if the amendment be adopted by a constitutional majority, no further vote is necessary.

PRINTING OF BILLS AND JOINT RESOLUTIONS.

25. All bills and joint resolutions introduced, except local or legalizing bills, shall be printed, unless otherwise ordered by the senate, and committees may order to be printed any bills under consideration by them, and any substitutes for bills or resolutions reported by them.

REPORTS OF COMMITTEES. WHEN IN ORDER.

26. It shall be in order for the committee on engrossed and enrolled bills, on rules and on printing to report at any time, when no member is addressing the senate.

SPECIAL ORDER. WHEN CONSIDERED.

27. When any special order of the day is not proceeded with on the day assigned, it shall stand as a general order on each succeeding day until disposed of, unless otherwise ordered, but its consideration cannot be moved until that order of business is reached, when it shall be taken up in order of its file, and shall be taken up in order of precedence.

UNFINISHED BUSINESS AFTER SPECIAL ORDER.

28. When the pending question is interrupted by a "special order," it shall, upon the disposal of the special order, be before the senate in the same stage as if it had not been so interrupted.

COMMITTEE CLERKS. QUALIFICATIONS.

29. Committees are permitted to employ clerks by the majority vote of the whole committee. All applicants for the position of committee clerkship shall be examined by a committee of three appointed by the president of the senate. The clerk shall be selected by such vote, and in like manner may be discharged for inefficiency, or when the services of the clerk become unnecessary. All committee clerks shall be competent stenographers and of good moral character. Any clerk may be discharged for inefficiency, immorality or indecent or unbecoming conduct, whether in or out of the senate chamber; and, upon the request of any senator or the president of the senate, made to the chairman of a committee, a meeting of the committee shall be called for the purpose of considering the question of the discharge of such clerk upon any of the grounds above specified.

DUTIES OF COMMITTEE CLERKS.

30. Clerks of senate committees, when not engaged in duties pertaining to such committees, or work assigned them by the committee chairman, shall be subject to the discretion of the secretary of the senate for any labor connected with the duties or his position or his assistants. The secretary shall, from time to time, make detail from said clerks to assist in preparing copy or correcting proof for the daily journal.

REPORTS OF COMMITTEES.

31. All reports of committees on bills or resolutions shall be made in duplicate and be accompanied with the original bill or resolution to which the report relates. Provided, that this rule shall not apply to the reports of committees on enrolled and engrossed bills.

31-a. The chairman or clerk of a committee, except of the appropriation committee, to whom a bill is referred, shall note thereon the date of its reference, and it shall be the duty of each committee to report back all bills in its hands, within fifteen days after the order of reference, unless a different time is granted by a vote of the senate.

VOTE IN COMMITTEE.

32. When a vote is taken in any committee upon any bill or resolution before it, or any motion relating to the merits thereof, the chairman shall see that no person is present except the members and clerk of said committee, unless otherwise ordered by the committee.

SMOKING.

33. Smoking in the senate chamber is hereby prohibited, while the senate is in session. And any officer or employe who shall indulge in smoking while on duty in the senate chamber or doorways leading thereto shall thereby subject himself to liability of discharge.

SENATE CHAMBER, ADMISSION TO. LOBBYING.

34. Admission to the floor of the senate chamber shall be granted by the doorkeeper to the governor and his private secretary, members of the house of

representatives, the state officers and their deputies, judges of the several courts, ex-members of the legislature, ex-state officers, and the regular reporters of the senate and clerks of committees. No persons, except those herein specified, shall be admitted, except upon special permission of the president of the senate, or of a member of the senate. And no person shall be permitted, by members or otherwise, to come upon the floor of the senate or into the cloak rooms to solicit or influence senators in their official action, or to sell any article or to solicit subscriptions. No officer, or employe elected or appointed by the senate or any of its committees, shall solicit or endeavor to influence members of the legislature in their official action. Any person violating this rule shall be summarily dismissed by the senate.

PRESERVING ORDER.

35. In case of disturbance or disorderly conduct in the lobby or gallery, the presiding officer shall have the power to order the same cleared.

EXECUTIVE SESSIONS. WHO PRESENT.

36. Before acting on executive business, the senate chamber shall be cleared, by direction of the president, of all persons except members, the secretary, the sergeant-at-arms, members enjoined and the secretary and sergeant-at-arms sworn to observe secrecy.

COMMITTEE MEETINGS. ANNOUNCEMENT.

37. When an adjournment has been ordered by a vote of the senate and before adjournment is declared by the president of the senate, it shall be in order for the chairman of the several committees to announce in open senate the time and place of meeting of their respective committees.

SUSPENDING RULES. VOTE ON.

38. No standing rule or order of the senate shall be rescinded or suspended, nor shall any matter, tabled upon motion, be taken up, unless by a vote of two-thirds of the members present, except an order fixing the hour to which the senate shall stand adjourned.

RESOLUTIONS. ACTION ON SAME. REFERENCE.

39. Resolutions, including concurrent resolutions, shall not be acted upon by the senate upon the day the same are introduced or received by the senate, but shall lie upon the table for one legislative day if any member object to the immediate consideration thereof. But if no member object, the same may have immediate consideration. Nothing in this rule shall abridge or prevent the usual right to reference to committee.

RULES OF ORDER.

40. The rules of parliamentary practice comprised in Cushing's Manual shall govern the senate in all cases to which they are applicable, and in which they are not inconsistent with the standing rules or orders of the senate, and joint rules of the senate and house of representatives.

ADJOURNMENT.

41. The hours to which the senate shall stand adjourned from day to day shall be 9 o'clock a. m. and 2 o'clock p. m., unless otherwise ordered by the senate.

DUTIES OF OFFICERS AND EMPLOYES.

42. The duties of the officers and employes of the senate are as stated in the paragraph relating thereto, and appended to these rules.

DUTIES OF SECRETARY.

The secretary of the senate shall have charge of the secretary's desk, and shall see that no one is permitted therein except himself and those assisting him. He shall be responsible for the custody and safe-keeping of all bills, resolutions

and other matters laid before or introduced into the senate, except while the same are in the possession of the committee to whom the same shall have been referred, and when delivering the same to said committee he shall take a proper receipt therefor. He shall see that the journal of each day's proceedings is correctly and fully kept, and fully made up before the next day's session, and be responsible for its safe-keeping. He shall have control of Room 25, which is assigned to said secretary for the use of himself and his assistants. He shall endorse on every bill or joint or concurrent resolution the date of its introduction, and by what senator, or of its receipt from the house, and also what action relating thereto is taken by the senate. The assistant secretaries shall be under his direction and he shall assign to them their several duties in connection with the duties of the secretary's desk.

DUTIES OF SERGEANT-AT-ARMS. FILE CLERK. BILL CLERK.

The sergeant-at-arms shall wear the appropriate badge of his office; shall attend the senate during its sessions; shall aid in the enforcement of order under the direction of the president of the senate; shall execute the commands of the senate from time to time, together with such process, issued by the authority thereof, as shall be directed to him by the presiding officers; shall see that the rule prohibiting smoking in the senate chamber is strictly enforced; shall, upon the request of any five members, have the senate chamber lighted up during any evening within the session, except Sunday, to an hour not later than 10 p. m.; shall see that no person, except one authorized to do so, disturbs or interferes with the desks of the members, or with the books, papers, etc., thereof; shall see that the printed bills and daily journals are, at the earliest practicable period, properly distributed and filed upon the desks of senators; shall have charge of the files in the senate bill room, and shall see that no copy of a bill is given out except to or upon the order of the president, a senator, or state officers; shall see that an additional door-keeper is detailed for duty at the senate chamber upon each day within the session, except Sunday, from 8:30 a. m. to 10 p. m., but should not five members of the senate desire to occupy the chamber to that hour, the detail may be relieved at 9 p. m.; shall have charge of the messengers of the senate and see that they severally perform their duties, and shall promptly report to the president of the senate any inefficiency or violations of duty on the part of said messengers. He shall direct the file clerk, and bill clerk, if any employed, in the discharge of their duties.

DUTIES OF DOORKEEPER.

The door-keeper of the senate shall wear his appropriate badge of office; shall have special charge of the main door of the chamber during the sittings of the senate, and shall see that the other doors of the senate are properly attended to; shall have general charge and oversight of the additional doorkeepers of the senate; shall detail such of the additional doorkeepers for such general or special duties as the sergeant-at-arms may deem proper and necessary for the efficiency of the senate and the protection of property within the chamber; shall see that the rule relating to the admission to the floor of the chamber is strictly enforced; shall, ten minutes before the opening of each session of the senate, see that the floor is cleared of all persons not entitled to occupy the same during the session; shall attend to seating visitors, and shall announce all committees and messengers from the governor or house.

JANITOR'S DUTIES.

The janitor of the senate shall have charge, under the direction of the sergeant-at-arms, of the cloak and retiring rooms adjoining the chamber, and shall see that the same are kept in proper order.

MESSENGERS AND THEIR DUTIES.

The messengers of the senate shall attend the senate during its sittings and perform the duties generally devolving on like employees. While the senate is sitting, two of their number shall be detailed for service in front of the secre-

tary's desk. The messengers shall be under the direction of the sergeant-at-arms, while the senate is not sitting, and shall attend to such duties as he may assign them.

At least four messengers shall be on duty in the senate chamber upon every day of the session, except Sundays, from 8:30 a. m. until 6 p. m., whether the senate is in session or not.

SENATE COMMITTEES.

WAYS AND MEANS.

| | |
|-----------------|---------------|
| Allen, Chairman | Arney |
| Perkins | Doran |
| Kimball | Grout |
| Francis | Whitmore |
| Helmer | Thomas |
| Enger | Crist |
| Balkema | White of Iowa |
| Eversmeyer | Farr |
| Clarkson | Voorhees |

JUDICIARY NO. 1.

| | |
|-------------------|------------|
| Francis, Chairman | Eversmeyer |
| Fralley | Allen |
| Kimball | Foster |
| Parker | Farr |
| Heald | Clarkson |
| Perkins | Sheean |

JUDICIARY NO. 2.

| | |
|-----------------|-----------|
| Chase, Chairman | Wilson |
| Crist | Hilsinger |
| Larrabee | Hagemann |
| Thompson | Gillette |
| Whitmore | Quigley |
| Helmer | |

APPROPRIATIONS.

| | |
|----------------|-----------------|
| Savage, Chair- | Fellows |
| man | Hilsinger |
| Larrabee | Jackson |
| Jones | Chase |
| Robinson | Schrup |
| Darrah | Hagemann |
| Laffer | Caswell |
| Henigbaum | Lindly |
| Foskett | White of Benton |
| Foster | Fleck |
| Taylor | |

EDUCATIONAL INSTITUTIONS.

| | |
|-----------------|-----------------|
| Arney, Chairman | Darrah |
| Jones | Balkema |
| Foskett | Clarkson |
| Helmer | Schrup |
| Larrabee | White of Benton |
| Allen | White of Iowa |
| Francis | |

BOARD OF CONTROL.

| | |
|------------------|----------|
| Robinson, Chair- | Jones |
| man | Nye |
| Heald | Sheean |
| Whitmore | Farr |
| Wilson | Voorhees |
| Boe | Fleck |
| Francis | |

RAILROADS.

| | |
|------------------|----------|
| Larrabee, Chair- | Balkema |
| man | Chase |
| Perkins | Boe |
| Foster | Doran |
| Parker | Laffer |
| Crist | Gillette |
| Robinson | Hagemann |
| Kimball | Quigley |
| Arney | Schrup |
| Taylor | Lindly |
| Hilsinger | Greene |
| Francis | |

BANKS.

| | |
|-----------------|-----------------|
| Jones, Chairman | Savage |
| Foster | Quigley |
| Robinson | White of Benton |
| Arney | Schrup |
| Laffer | Voorhees |
| Foskett | Farr |
| Hilsinger | Gillette |
| Crist | |

PUBLIC SCHOOLS.

| | |
|---------------|---------------|
| Boe, Chairman | Nye |
| Thomas | Crist |
| Henigbaum | Fellows |
| Heald | White of Iowa |
| Arney | Lindly |
| Darrah | Caswell |
| Laffer | Greene |
| Jones | Sheean |
| Savage | Gillette |
| Perkins | |

AGRICULTURE.

| | |
|-----------------|-----------------|
| Doran, Chairman | Balkema |
| Arney | Nye |
| Helmer | Savage |
| Foskett | Grout |
| Darrah | White of Benton |
| Eversmeyer | Farr |
| Perkins | White of Iowa |
| Allen | Fleck |
| Fellows | Lindly |
| Wilson | |

HIGHWAYS.

| | |
|-----------------|-----------------|
| Balkema, Chair- | Doran |
| man | White of Iowa |
| Heald | Farr |
| Thomas | Caswell |
| Foster | Lindly |
| Jackson | Fleck |
| Jones | White of Benton |
| Darrah | Clarkson |
| Parker | Thompson |
| Robinson | Perkins |
| Crist | |

STANDING COMMITTEES OF THE SENATE—Continued.

CITIES AND TOWNS.

| | |
|-----------------|------------|
| Kimball, Chair- | Arney |
| man | Robinson |
| Parker | Wilson |
| Grout | Henigbaum |
| Thompson | Eversmeyer |
| Heald | Sheean |
| Darrah | Gillette |
| Jones | Voorhees |
| Chase | Farr |
| Fellows | Greene |
| Fralley | |

ELECTIONS.

| | |
|----------------|----------|
| Darrah, Chair- | Nye |
| man | Laffer |
| Kimball | Voorhees |
| Taylor | Sheean |
| Fellows | Ream |
| Thomas | Gillette |
| Francis | |

PENITENTIARIES AND PARDONS.

| | |
|-----------------|----------|
| Heald, Chairman | Nye |
| Thomas | Gillette |
| Thompson | Fleck |
| Wilson | Caswell |
| Fralley | Ream |
| Jones | |

TELEGRAPHS AND TELEPHONES.

| | |
|-----------------|----------|
| Perkins, Chair- | Savage |
| man | Nye |
| Henigbaum | Hagemann |
| Thompson | Voorhees |
| Francis | Farr |

INSURANCE.

| | |
|-------------------|---------------|
| Hilsinger, Chair- | Fralley |
| man | Jones |
| Jackson | Robinson |
| Eversmeyer | Hagemann |
| Heald | Schrup |
| Crist | Quigley |
| Foskett | White of Iowa |
| Henigbaum | Fleck |
| Boe | Caswell |

LABOR.

| | |
|----------------|-----------------|
| Wilson, Chair- | Doran |
| man | Greene |
| Parker | Ream |
| Thomas | White of Benton |
| Larrabee | Farr |
| Perkins | |

CORPORATIONS.

| | |
|----------------|----------|
| Parker, Chair- | Larrabee |
| man | Fralley |
| Henigbaum | Fleck |
| Helmer | Caswell |
| Jones | |

COUNTY AND TOWNSHIP AFFAIRS.

| | |
|----------------|-----------------|
| Taylor, Chair- | Chase |
| man | Robinson |
| Jackson | Nye |
| Laffer | White of Iowa |
| Helmer | Clarkson |
| Foster | White of Benton |

DAIRY AND FOOD.

| | |
|----------------|-----------------|
| Thomas, Chair- | Fellows |
| man | Henigbaum |
| Grout | Balkema |
| Jackson | Hagemann |
| Enger | White of Benton |
| Arney | Sheean |

FISH AND GAME.

| | |
|-----------------|-----------------|
| Fellows, Chair- | Grout |
| man | Heald |
| Quigley | Hilsinger |
| Francis | Laffer |
| Fralley | White of Benton |
| Darrah | Sheean |

PUBLIC HEALTH.

| | |
|-----------------|--------|
| Grout, Chairman | Arney |
| Enger | Doran |
| Helmer | Lindly |
| Parker | Schrup |
| Whitmore | Greene |
| Allen | Fleck |

MANUFACTURES.

| | |
|----------------|----------|
| Foster, Chair- | Whitmore |
| man | Jackson |
| Henigbaum | Kimball |
| Grout | Foskett |
| Arney | Lindly |
| Larrabee | Ream |
| Eversmeyer | Schrup |

PUBLIC LANDS.

| | |
|---------------|----------|
| Nye, Chairman | Chase |
| Perkins | Voorhees |
| Fellows | Greene |

PUBLIC BUILDINGS.

| | |
|-----------------|---------------|
| Crist, Chairman | Darrah |
| Allen | Taylor |
| Chase | White of Iowa |

SENATORIAL AND REPRESENTATIVE DISTRICTS.

| | |
|------------|----------|
| Henigbaum, | Allen |
| Chairman | Savage |
| Boe | Greene |
| Fralley | Hagemann |

PUBLIC UTILITIES.

| | |
|-----------------|---------------|
| Fralley, Chair- | Thompson |
| man | Francis |
| Crist | Whitmore |
| Parker | White of Iowa |
| Grout | Lindly |
| Perkins | Ream |

CONSTITUTIONAL AMENDMENTS.

| | |
|-----------------|---------|
| Enger, Chairman | Jackson |
| Thompson | Wilson |
| Francis | Quigley |
| Savage | Sheean |
| Boe | Farr |
| Doran | Schrup |

THIRTY-SIXTH GENERAL ASSEMBLY

STANDING COMMITTEES OF THE SENATE—Continued.

SUPPRESSION OF INTEMPERANCE.

| | |
|-------------|---------------|
| Eversmeyer, | Fellows |
| Chairman | Frailey |
| Heald | White of Iowa |
| Foster | Caswell |
| Hilsinger | Hagemann |
| Crist | Gillette |
| Balkema | |

MINES AND MINING.

| | |
|------------------|----------|
| Clarkson, Chair- | Taylor |
| man | Doran |
| Wilson | Larrabee |
| Parker | Ream |
| Foster | Fleck |
| Whitmore | Greene |

MILITARY AFFAIRS.

| | |
|------------------|------------|
| Whitmore, Chair- | Larrabee |
| man | Kimball |
| Frailey | Eversmeyer |
| Allen | Quigley |
| Helmer | Gillette |

CLAIMS.

| | |
|------------------|-----------|
| Schrup, Chairman | Hilsinger |
| Boe | Caswell |
| Taylor | |

CHARITABLE INSTITUTIONS.

| | |
|-----------------|----------|
| Quigley, Chair- | Taylor |
| man | Robinson |
| Enger | Caswell |

PRINTING.

| | |
|----------------|---------|
| Helmer, Chair- | Wilson |
| man | Ream |
| Foster | Caswell |
| Parker | Greene |
| Thomas | |

FEDERAL RELATIONS.

| | |
|------------------|---------|
| Hagemann, Chair- | Enger |
| man | Foskett |
| Kimball | Grout |

PUBLIC LIBRARY.

| | |
|------------------|------|
| Laffer, Chairman | Nye |
| Thomas | Ream |
| Taylor | |

HORTICULTURE AND FORESTRY.

| | |
|----------------|---------|
| Farr, Chairman | Caswell |
| Sheean | Enger |
| Boe | |

CONGRESSIONAL AND JUDICIAL DISTRICTS.

| | |
|-------------|----------|
| Eversmeyer, | Thompson |
| Chairman | Helmer |
| Allen | Quigley |
| Savage | Gillette |

RULES.

| | |
|------------------|----------|
| Thompson, Chair- | Allen |
| man | Hagemann |
| Chase | |

PHARMACY.

| | |
|-----------------|----------|
| Jackson, Chair- | Heald |
| man | Francis |
| Crist | Lindly |
| Parker | Clarkson |
| Chase | |

ENROLLED BILLS.

| | |
|-------------------|----------|
| Foskett, Chairman | Larrabee |
| Boe | |

ENGROSSED BILLS.

| | |
|------------------|---------|
| Gillette, Chair- | Balkema |
| man | Nye |

COMMERCE AND TRADE.

| | |
|-----------------|-----------------|
| Enger, Chairman | Greene |
| Doran | Quigley |
| Balkema | White of Benton |
| Darrah | |

RETRENCHMENT AND REFORM.

| | |
|-----------------|----------|
| Allen, Chairman | Schrup |
| Savage | Voorhees |
| Francis | |

SENATORS AND THEIR RESPECTIVE COMMITTEES.

ALLEN.

| | |
|--------------------|--------------------|
| Ways and Means | Senatorial and |
| Judiciary No. 1 | Representative |
| Educational Insti- | Districts |
| tutions | Congressional and |
| Agriculture | Judicial Districts |
| Public Health | Rules |
| Public Buildings | Retrenchment and |
| Military Affairs | Reform |

BALKEMA.

| | |
|--------------------|--------------------|
| Highways | Dairy and Food |
| Educational Insti- | Suppression of In- |
| tutions | temperance. |
| Railroads | Commerce and |
| Agriculture | Trade |
| Ways and Means | Engrossed Bills |

BOE.

| | |
|--------------------|------------------|
| ARNEY. | |
| Educational Insti- | Agriculture |
| tutions | Cities and Towns |
| Ways and Means | Dairy and Food |
| Railroads | Public Health |
| Banks | Manufactures |
| Public Schools | |

| | |
|------------------|------------------|
| Public Schools | Constitutional |
| Railroads | Amendments |
| Board of Control | Claims |
| Senatorial and | Horticulture and |
| Representative | Forestry |
| Districts | Enrolled Bills |

SENATORS AND THEIR RESPECTIVE COMMITTEES—Continued.

CASWELL.

No Chairmanship.

| | |
|--------------------|-------------------|
| Public Schools | Claims |
| Appropriations | Charitable Insti- |
| Highways | tutions |
| Penitentiaries and | Horticulture and |
| Pardons | Forestry |
| Insurance | Printing |
| Suppression of | Corporations |
| Intemperance | |

CHASE.

| | |
|-------------------|------------------|
| Judiciary Commit- | Cities and Towns |
| tee No. 2 | Public Lands |
| Appropriations | Public Buildings |
| Railroads | Pharmacy |
| County and Town- | Rules |
| ship Affairs | |

CLARKSON.

| | |
|------------------|--------------------|
| Mines and Mining | County and Town- |
| Ways and Means | ship Affairs |
| Judiciary No. 1 | Educational Insti- |
| Highways | tutions |
| Pharmacy | |

CRIST.

| | |
|------------------|--------------------|
| Public Buildings | Highways |
| Ways and Means | Insurance |
| Judiciary No. 2 | Public Utilities |
| Railroads | Suppression of In- |
| Banks | temperance |
| Public Schools | Pharmacy |

DARRAH.

| | |
|--------------------|------------------|
| Elections | Highways |
| Appropriations | Cities and Towns |
| Educational Insti- | Fish and Game |
| tutions | Public Buildings |
| Public Schools | Commerce and |
| Agriculture | Trade |

DORAN.

| | |
|----------------|------------------|
| Agriculture | Constitutional |
| Ways and Means | Amendments |
| Railroads | Commerce and |
| Highways | Trade |
| Labor | Mines and Mining |
| Public Health | |

EVERSMAYER.

| | |
|--------------------|------------------|
| Suppression of In- | Agriculture |
| temperance | Cities and Towns |
| Congressional and | Insurance |
| Judicial Districts | Manufactures |
| Ways and Means | Military Affairs |
| Judiciary No. 1 | |

ENGER.

| | |
|----------------|-------------------|
| Constitutional | Public Health |
| Amendments | Charitable Insti- |
| Commerce and | tutions |
| Trade | Federal Relations |
| Ways and Means | Horticulture and |
| Dairy and Food | Forestry |

FARR.

| | |
|------------------|------------------|
| Horticulture and | Highways |
| Forestry | Cities and Towns |
| Ways and Means | Telegraphs and |
| Judiciary No. 1 | Telephones |
| Board of Control | Labor |
| Banks | Constitutional |
| Agriculture | Amendments |

FELLOWS.

| | |
|------------------|--------------------|
| Fish and Game | Elections |
| Appropriations | Dairy and Food |
| Public Schools | Public Lands |
| Agriculture | Suppression of In- |
| Cities and Towns | temperance |

FLECK.

No Chairmanship.

| | |
|------------------|------------------|
| Board of Control | Insurance |
| Appropriations | Corporations |
| Agriculture | Public Health |
| Highways | Mines and Mining |
| Penitentiaries | |

FOSKETT.

| | |
|--------------------|-------------------|
| Enrolled Bills | Banks |
| Appropriations | Agriculture |
| Educational Insti- | Manufactures |
| tutions | Federal Relations |

FOSTER.

| | |
|-----------------|--------------------|
| Manufactures | County and Town- |
| Judiciary No. 1 | ship Affairs |
| Appropriations | Suppression of In- |
| Railroads | temperance |
| Banks | Printing |
| Highways | Mines and Mining |

FRAILEY.

| | |
|--------------------|--------------------|
| Public Utilities | Fish and Game |
| Judiciary No. 1 | Senatorial and |
| Cities and Towns | Representative |
| Penitentiaries and | Districts |
| Pardons | Military Affairs |
| Insurance | Suppression of In- |
| Corporations | temperance |

FRANCIS.

| | |
|--------------------|------------------|
| Judiciary No. 1 | Fish and Game |
| Ways and Means | Public Utilities |
| Educational Insti- | Constitutional |
| tutions | Amendments |
| Board of Control | Pharmacy |
| Railroads | Retrenchment and |
| Elections | Reform |
| Telegraphs and | |
| Telephones | |

GILLETTE.

| | |
|------------------|--------------------|
| Engrossed Bills | Penitentiaries and |
| Judiciary No. 2 | Pardons |
| Railroads | Suppression of In- |
| Banks | temperance |
| Public Schools | Military Affairs |
| Cities and Towns | Congressional and |
| Elections | Judicial Districts |

THIRTY-SIXTH GENERAL ASSEMBLY

STANDING COMMITTEES OF THE SENATE—Continued.

GREENE.

No Chairmanship.

| | |
|----------------|------------------|
| Public Schools | Commerce and |
| Labor | Trade |
| Senatorial and | Mines and Mining |
| Representative | Public Lands |
| Districts | Public Health |
| Railroads | |

GROUT.

| | |
|------------------|-------------------|
| Public Health | Fish and Game |
| Ways and Means | Manufactures |
| Agriculture | Public Utilities |
| Cities and Towns | Federal Relations |
| Dairy and Food | |

HAGEMANN.

| | |
|-------------------|--------------------|
| Federal Relations | Dairy and Food |
| Judiciary No. 2 | Senatorial and |
| Appropriations | Representative |
| Railroads | Districts |
| Telegraphs and | Suppression of In- |
| Telephones | temperance |
| Insurance | Rules |

HEALD.

| | |
|--------------------|--------------------|
| Penitentiaries and | Cities and Towns |
| Pardons | Insurance |
| Judiciary No. 1 | Fish and Game |
| Board of Control | Suppression of In- |
| Public Schools | temperance |
| Highways | Pharmacy |

HELMER.

| | |
|--------------------|------------------|
| Printing | Corporations |
| Ways and Means | County and Town- |
| Judiciary No. 2 | ship Affairs |
| Educational Insti- | Public Health |
| tutions | Military |
| Agriculture | |

HENIGBAUM.

| | |
|------------------|----------------|
| Senatorial and | Telegraphs and |
| Representative | Telephones |
| Districts | Insurance |
| Appropriations | Corporations |
| Public Schools | Dairy and Food |
| Cities and Towns | Manufactures |

HILSINGER.

| | |
|-----------------|--------------------|
| Insurance | Fish and Game |
| Judiciary No. 2 | Suppression of In- |
| Appropriations | temperance |
| Railroads | Claims |
| Banks | |

JACKSON.

| | |
|----------------|------------------|
| Pharmacy | County and Town- |
| Appropriations | ship Affairs |
| Highways | Manufactures |
| Insurance | Constitutional |
| Dairy and Food | Amendments |

JONES.

| | |
|--------------------|--------------------|
| Banks | Cities and Towns |
| Appropriations | Penitentiaries and |
| Educational Insti- | Pardons |
| tutions | Insurance |
| Board of Control | Corporations |
| Public Schools | Elections |
| Highways | |

KIMBALL.

| | |
|------------------|-------------------|
| Cities and Towns | Elections |
| Ways and Means | Military Affairs |
| Judiciary No. 1 | Federal Relations |
| Railroads | |

LAFFER.

| | |
|----------------|------------------|
| Public Library | Public Schools |
| Appropriations | County and Town- |
| Railroads | ship Affairs |
| Banks | Fish and Game |
| Elections | |

LARRABEE.

| | |
|--------------------|------------------|
| Railroads | Corporations |
| Judiciary No. 2 | Manufactures |
| Appropriations | Military Affairs |
| Educational Insti- | Mines and Mining |
| tutions | Enrolled Bills |
| Labor | |

LINDLY.

No Chairmanship.

| | |
|----------------|------------------|
| Appropriations | Public Utilities |
| Railroads | Public Health |
| Public Schools | Manufactures |
| Agriculture | Pharmacy |
| Highways | |

NYE.

| | |
|--------------------|------------------|
| Public Lands | Elections |
| Board of Control | County and Town- |
| Agriculture | ship Affairs |
| Penitentiaries and | Public Library |
| Pardons | Engrossed Bills |
| Telegraphs and | Public Schools |
| Telephones | |

PARKER.

| | |
|------------------|------------------|
| Corporations | Public Health |
| Judiciary No. 1 | Public Utilities |
| Railroads | Printing |
| Cities and Towns | Pharmacy |
| Labor | Mines and Mining |

PERKINS.

| | |
|----------------|------------------|
| Telegraphs and | Public Utilities |
| Telephones | Judiciary No. 1 |
| Ways and Means | Railroads |
| Highways | Agriculture |
| Labor | Public Schools |
| Public Lands | |

QUIGLEY.

| | |
|-------------------|--------------------|
| Charitable Insti- | Constitutional |
| tutions | Amendments |
| Judiciary No. 2 | Military Affairs |
| Railroads | Congressional and |
| Banks | Judicial Districts |
| Insurance | Commerce and |
| Fish and Game | Trade |

REAM.

No Chairmanship.

| | |
|--------------------|------------------|
| Elections | Printing |
| Penitentiaries and | Public Libraries |
| Pardons | Mines and Mining |
| Manufactures | Labor |
| Public Utilities | |

STANDING COMMITTEES OF THE SENATE—Continued.

| ROBINSON. | | THOMPSON. | |
|--------------------|---------------------|--------------------|--------------------|
| Board of Control | Insurance | Rules | Highways |
| Appropriations | County and Town- | Public Utilities | Cities and Towns |
| Railroads | ship Affairs | Constitutional | Penitentiaries and |
| Banks | Charitable Institu- | Amendments | Pardons |
| Highways | tions | Congressional and | Telegraphs and |
| Cities and Towns | | Judicial Districts | Telephones |
| | | Judiciary No. 2 | |
| Savage. | | Voorhees. | |
| Appropriations | Senatorial and | No Chairmanship. | |
| Banks | Representative | | |
| Public Schools | Districts | | |
| Agriculture | Congressional and | Public Lands | Elections |
| Telegraphs and | Judicial Districts | Ways and Means | Telegraphs and |
| Telephones | Retrenchment and | Board of Control | Telephones |
| Constitutional | Reform | Banks | Retrenchment and |
| Amendments | | Cities and Towns | Reform |
| Schrup. | | White of Benton. | |
| Claims | Public Health | No Chairmanship. | |
| Appropriations | Manufactures | | |
| Educational Insti- | Constitutional | Appropriations | County and Town- |
| tutions | Amendments | Educational Insti- | ship Affairs |
| Railroads | Retrenchment and | tutions | Dairy and Food |
| Banks | Reform | Banks | Fish and Game |
| Insurance | | Agriculture | Commerce and |
| | | Highways | Trade |
| | | Labor | |
| Sheehan. | | White of Iowa. | |
| No Chairmanship. | | No Chairmanship. | |
| Judiciary No. 1 | Constitutional | | |
| Board of Control | Amendments | Ways and Means | County and Town- |
| Public Schools | Horticulture and | Educational Insti- | ship Affairs |
| Cities and Towns | Forestry | tutions | Public Buildings |
| Elections | Penitentiaries and | Public Schools | Public Utilities |
| Dairy and Food | Pardons | Agriculture | Suppression of In- |
| Fish and Game | | Highways | temperance |
| Taylor. | | Whitmore. | |
| County and Town- | Public Buildings | | |
| ship Affairs | Public Library | Military Affairs | Public Health |
| Appropriations | Mines and Mining | Ways and Means | Manufactures |
| Railroads | Claims | Judiciary No. 2 | Public Utilities |
| Elections | Charitable Insti- | Board of Control | Mines and Mining |
| | tutions | | |
| Thomas. | | Wilson. | |
| Dairy and Food | Penitentiaries and | Labor | Penitentiaries and |
| Ways and Means | Pardons | Judiciary No. 2 | Pardons |
| Highways | Printing | Board of Control | Printing |
| Elections | Public Libraries | Agriculture | Mines and Mining |
| Labor | | Cities and Towns | |

PRESS REPRESENTATIVES.

During the Thirty-sixth General Assembly.

| Name. | SENATE. | Address. |
|------------------------|---------------------------------|------------|
| H. E. Morgan..... | Register and Leader-Tribune.... | Des Moines |
| Frank S. Jeffries..... | Register and Leader-Tribune.... | Des Moines |
| R. F. Place..... | Des Moines Capital..... | Des Moines |
| Sam Abrahamson..... | Daily News..... | Des Moines |
| Edgar Markham..... | Iowa News Bureau..... | Des Moines |
| Ora Williams..... | General Correspondent..... | Des Moines |
| J. S. Woodhouse..... | General Correspondent..... | Des Moines |

OFFICERS OF THE HOUSE.

Speaker—William I. Atkinson, of Clarksville, Butler county.
Speaker Pro Tempore—Lee W. Elwood, of Elma, Howard county.
Chief Clerk—W. C. Ramsay, of Belmond, Wright county.
Assistant Clerk—I. E. Lane, of Des Moines, Polk county.
Reading Clerk—Harlan G. Knapp, of Rockford, Floyd county.
Engrossing Clerk—Ora Greer, of Bedford, Taylor county.
Enrolling Clerk—Mabel Elwood, of Lime Springs, Howard county.
Journal Clerk—Lillian Leffert, of Des Moines, Polk county.
Journal Clerk—Clyde McFarlin, of Montezuma, Poweshiek county.
File Clerk—J. B. Putnam, of Indianola, Warren county.
Assistant File Clerk—Glen Van Duyn, of Des Moines, Polk county.
Bill Clerk—Frank Vetter, of Grant, Montgomery county.
Assistant Bill Clerk—Morley Morrison, of North English, Iowa county.
Sergeant-at-Arms—H. Armstrong, of Humboldt, Humboldt county.
Assistant Postmistress—Mrs. Clara W. Patterson, of Des Moines, Polk county.
Doorkeeper—James A. Weiss, of Anamosa, Jones county.

RULES OF THE HOUSE.

DUTIES OF THE SPEAKER.

CALL TO ORDER.

1. He shall take the chair every day precisely at the hour to which the house shall have adjourned; shall immediately call the members to order, and on appearance of a quorum shall cause the journal of the preceding day to be read.

PRESERVE ORDER.

2. He shall preserve order and decorum, and speak to points of order in preference to other members, rising from his seat for that purpose; and he shall decide questions of order, subject to an appeal to the house by any two members.

PUTTING THE QUESTION.

3. He shall rise to put a question but may state it sitting.

FORM OF THE QUESTION.

4. Questions shall be distinctly put in this form, to-wit: "As many as are of the opinion that (as the question may be) say 'aye'"; and after the affirmative voice is expressed, "As many as are of a contrary opinion, say 'no.'" If the speaker doubts, or a division is called for, the house shall be divided. Those in the affirmative of the question shall first rise from their seats, and afterward those in the negative.

ELECTION AND DUTIES OF SPEAKER PRO TEMPORE.

5. The house shall at its pleasure elect a speaker pro tempore. When the speaker shall from any cause be absent, the speaker pro tempore shall preside, except when the chair is filled by appointment by either the speaker or the speaker pro tempore. The speaker or the speaker pro tempore shall have the right to name any member to perform the duties of speaker, but

such substitution shall not extend beyond an adjournment. The acts of the speaker pro tempore shall have the same validity as those of the speaker. In the absence of both the speaker and the speaker pro tempore, the house shall name a speaker who shall preside over it and perform all the duties of speaker until such time as the speaker or speaker pro tempore shall be present, and his acts shall have the same force and validity as those of the regularly elected speaker.

COMMITTEE APPOINTMENTS.

6. All committees shall be appointed by the speaker, unless otherwise especially directed by the house.

SPEAKER'S VOTE.

7. In all cases of a call of the yeas and nays, the speaker shall vote; in other cases he shall not be required to vote unless the house is equally divided, or unless his vote, if given to the minority, will make the division equal, and in case of such equal division the question shall be lost.

SIGNATURE TO DOCUMENTS.

8. All acts, addresses and joint resolutions shall be signed by the speaker, and all writs, warrants, subpoenas, issued by order of the house, shall be under his hand and attested by the clerk.

CLEARING THE LOBBY.

9. In case of any disturbance or disorderly conduct in the lobby, the speaker or chairman of the committee of the whole house shall have power to have the same cleared.

ORDER OF BUSINESS.

10. After the journal is read the following order shall govern:
- (1) Business pending at last previous adjournment.
 - (2) Petitions or remonstrances to be offered.
 - (3) Reports of committees.
 - (4) Resolutions laid over under rule 34.
 - (5) Bills to be introduced.
 - (6) Resolutions.
 - (7) Messages and communications on the speaker's table.
 - (8) Bills and resolutions read a second time.
 - (9) Bills on their passage.
 - (10) Reports in the possession of the house shall be taken up in their order.

OF DECORUM AND DEBATE.

ADDRESSING THE CHAIR.

11. When any member is about to speak in debate, or deliver any matter to the house, he shall rise from his seat and respectfully address himself to the presiding officer by his title, saying "Mr. Speaker," and shall not proceed until he shall be recognized by the chair, and shall confine himself to the question under debate and shall avoid personalities.

POINT OF ORDER.

12. When any member in speaking, or otherwise, transgresses the rules of the house, the speaker shall, or any member may, call him to order; in which case the member so called to order shall immediately sit down, but may be permitted with leave of the house to explain; and the house shall, if appealed to, decide the case, but without debate. If there be no appeal, the decision of the chair shall be submitted to; if the decision be in favor of the member so called to order, he is at liberty to proceed. If the case requires it, he shall be liable to the censure of the house.

WHO SHALL BE RECOGNIZED.

13. Should two or more members rise at the same time, the speaker shall designate the member entitled to speak.

MAY SPEAK BUT ONCE ON SAME QUESTION.

14. No member shall speak more than once on the same question without leave of the house, nor more than twice until every member choosing to speak shall have spoken, except as provided in section 26; provided further, when bills are being considered on their second reading debate thereon shall be limited to fifteen minutes to each member desiring to speak thereon, which may be extended by consent of the house.

DECORUM WHEN QUESTION IS PUT.

15. While the speaker is putting a question or addressing the house, no one shall walk out of or across the house; and when a member is speaking, no one shall engage in conversation or pass between him and the speaker.

WHO MAY NOT VOTE.

16. No member shall vote on any question in the event of which he is personally interested.

COUNT ON DIVISION OF THE HOUSE.

17. Upon a division and count of the house on any question, only those members standing in their places shall be counted.

DUTY TO VOTE.

18. Every member who shall be in the house when the question is put shall give his vote, unless the house for special reasons shall excuse him; but such a member must ask to be excused before commencing to take the vote on the main question.

STATING THE QUESTION.

19. When a motion is made and seconded, it shall be stated by the speaker; or, being in writing, it shall be passed to the desk and read aloud by the clerk before debated.

MOTIONS IN WRITING.

20. Every motion, except subsidiary or incidental motions, shall be reduced to writing if the speaker or any member desires it, but this exception shall not apply to motions to amend.

ENDORSEMENT OF DOCUMENTS.

21. All bills, resolutions, petitions, memorials or other papers shall be accompanied by the name of the member presenting the same, and also the name of the county.

WITHDRAWING A MOTION.

22. After a motion is stated by the speaker, or read by the clerk, it shall be deemed to be in possession of the house, but may be withdrawn by leave of the house.

PRECEDENCE OF MOTIONS.

23. When a question is under debate no motion shall be received but to adjourn; to lay on the table; for the previous question; to postpone to a certain day; to commit or amend; to postpone indefinitely; which several motions shall have precedence in the order in which they are arranged, and no motion to postpone to a day certain, to commit or postpone indefinitely being decided, shall again be allowed on the same day, and at the same stage of the bill or proposition. A motion to strike out the enacting words of a bill shall have precedence of a motion to amend; and, if carried, shall be considered equivalent to its rejection.

ORDER OF COMMITMENT.

24. When a resolution shall be offered or a motion made to refer any subject, and different committees shall be proposed, question shall be taken in the following order: The committee of the whole house; a standing committee; a select committee.

MOTION TO ADJOURN.

25. A motion to adjourn shall always be in order, except when a member is speaking, or the house voting.

THE PREVIOUS QUESTION.

26. The previous question shall always be put in this form: "Shall the main question be now put?" When a member moves a previous question he shall specifically state in his motion whether it shall apply to the main question and the amendments, or to the amendment or amendments only. It shall only be admitted when demanded by a majority of the members present, and when the motion prevails its effect shall be to put an end to all debate and to bring the house to a direct vote upon the question to which the motion applies, except when the motion applies to the main question, the member in charge of the measure under consideration, shall have ten (10) minutes in which to close the discussion before the vote is taken; when the motion applies to an amendment the person proposing the amendment shall have five minutes to close the discussion on the amendment. On a motion for the previous question, and prior to submitting the same, a call of the house shall be in order; but after such motion shall have been adopted no call shall be in order prior to the decision of the main question. If the previous question is decided in the negative the house shall proceed with the matter before it the same as though the previous question had not been moved.

LAY ON THE TABLE.

27. Motions to lay on the table, to adjourn, and for the previous question, shall be decided without debate.

INDEFINITE POSTPONEMENT.

28. When a question is postponed indefinitely, it shall not be again acted upon during the session.

DIVISION OF THE QUESTION.

29. Any member may call for a division of the question, which shall be divided if it comprehends questions so distinct that one being taken away, the rest may stand entire for the discussion of the house. A motion to strike out being lost shall preclude neither an amendment nor a motion to strike out and insert. A motion to strike out and insert shall be deemed indivisible.

COMMITMENT.

30. Motions and reports may be committed at the pleasure of the house.

IRRELEVANT MATTER.

31. No motion or proposition on a subject different from that under consideration shall be admitted under color of amendment.

RECONSIDERATION.

32. When a motion has been made and carried or lost, it shall be in order for any member of the majority, on the same or succeeding day, to move for a reconsideration thereof, and such motion shall take precedence of all other questions except the consideration of a conference report, a motion to fix the day to which the house shall adjourn, to adjourn, or to take a recess, and shall not be withdrawn after the said succeeding day without the consent of the house; and thereafter any member may call it up for consideration, provided that such motion, if made during the last six days of the session, shall be disposed of when made. A motion to reconsider any vote by which a bill has passed or failed to pass the house shall require a constitutional majority to be sustained.

PRESENTATION OF PETITIONS.

33. Petitions, memorials, and other papers addressed to the house, shall be presented by the speaker or a member in his place; a brief statement of the contents thereof shall verbally be made by the introducer, and shall be referred to the committee of his selection, unless otherwise ordered by the house.

RESOLUTIONS TO GO OVER ONE DAY.

34. A proposition requesting information from the governor, secretary or any other state officer, and all resolutions shall lie on the table one day for consideration, and all such propositions shall be taken up for consideration in the order they were presented, immediately after the reports are called for from the select committee, and when adopted, the clerk shall cause the same to be delivered.

ATTENDANCE OF MEMBERS.

35. Any five members, if the speaker be in the chair, shall be authorized to compel the attendance of absent members.

CALL OF THE HOUSE.

36. Upon calls of the house, or in taking the yeas and nays on any question, the names of the members shall be called alphabetically, except that "Mr. Speaker" shall be called last.

EXCUSE FOR ABSENCE.

37. No member shall absent himself from the service of the house without leave unless he be sick or unable to attend.

PROCEDURE FOR CALL OF THE HOUSE.

38. Upon the call of the house, the names of the members shall be called by the clerk, and the absentees noted after which the names of the absentees shall again be called over, and the sergeant-at-arms be directed by the speaker to compel their attendance. Any member occupying his seat during a call of the house shall be counted by the speaker and his name entered in the journal as being present but not voting, for the purpose of making a quorum.

TIME OF COMMITTEE MEETINGS.

39. No committee shall sit during the sitting of the house without special leave.

QUORUM.

40. A majority of the members shall constitute a quorum, and upon demand of any two members the yeas and nays shall be ordered; the members demanding the yeas and nays shall arise for that purpose, and their names shall be entered in the journal.

TIME OF CONVENING.

41. The hours to which this house shall stand adjourned from day to day shall be nine o'clock a. m., and two o'clock p. m., unless otherwise ordered by the house.

COMMITTEE ON PAIRS.

42. A committee on pairs may be appointed, to consist of two persons, one of whom shall be selected by the members of each of the two dominant political parties represented in the house. It shall be the duty of the committee to arrange all pairs between members, and to announce such pairs and the time for which they shall continue, to the house, which announcement shall be entered on the journal. Thereafter neither member so paired shall vote (upon any question of a political or partisan nature) until the time of pairing has expired, unless such pair is sooner dissolved by the mutual agreement of the persons so paired. When pairs are dissolved such dissolution shall be entered on the journal of the house.

INTRODUCTION OF BILLS.

43. All bills and joint resolutions introduced in the house shall be typewritten, accompanied by three carbon copies; one copy shall be marked and known as the "original" and one copy marked and designated as "printer's copy." The "original" shall, after registration, be subject to delivery to the chairman of the committee to which reference is made, unless otherwise ordered, and the "printer's copy" shall be delivered to the state printer.

APPROPRIATION BILLS.

44. Bills calling for appropriations for state educational institutions, the institutions in charge of the board of control, all claims and all appropriations for clerical help in the executive departments of the state of Iowa, shall be introduced not later than February 15, 1915; no bill carrying an appropriation for any purpose after March 1, 1915, and no other bill of any kind after March 10, 1915, except by standing committee as a committee bill, but this exception shall not be applicable to the appropriation bills which are herein specifically required to be introduced or reported not later than certain dates herein specified.

The appropriation committee shall report back to the house not later than March 10th, all bills in its hands.

Senate bills thereafter received carrying appropriations shall be referred to the appropriations committee, but must be reported back to the house within three days, and remain on the calendar three days before final consideration.

On or before March 10, 1915, the committee on appropriations shall prepare a schedule of all appropriations and have the same printed and laid upon the desks of the members, designating in such schedule such bills as may have already passed the house and such as remain to be considered.

READING OF BILLS.

45. Every bill shall receive three several readings, but no bill shall have its second and third reading on the same day.

SECOND READING OF BILLS.

46. The first reading of the bill shall be for information; and if opposition be made to it, the question is: "Shall this bill be rejected?" If no opposition be made, or if the question to reject be negatived, the bill shall go to its second reading without a question.

COMMITMENT OF BILLS.

47. Upon a second reading of a bill, the speaker shall state that it is ready for commitment, amendment or engrossment; and if committed, then the question shall be whether to a select or a standing committee, or to a committee of the whole house. If to a committee of the whole house, the house shall determine on what day.

SPECIAL COMMITMENT.

48. All bills to appropriate money shall be referred to the appropriations committee, and all bills pertaining to the levy, assessment or collection of taxes shall be referred to the committee on ways and means.

BILLS ON SECOND READING.

49. After a bill has been committed and reported back it shall be considered on its second reading after the amendments of committee have been read.

RE-COMMITMENT.

50. After the commitment and report thereof to the house, or any time before its passage, a bill may be re-committed.

ENGROSSMENT.

51. All bills ordered to be engrossed shall be written with typewriter with black record ribbon.

THIRTY-SIXTH GENERAL ASSEMBLY

BILLS ON THIRD READING.

52. No amendment, unless by way of correcting an error or omission, shall be received to any bill on its third reading, and no debate shall be allowed on the same.

ENDORSEMENT OF BILLS.

53. When a bill shall pass it shall be certified by the clerk noting the day of its passage at the foot thereof.

AMENDING AND SUSPENDING RULES.

54. No standing rule or order of the house shall be rescinded or changed without one day's notice being given of the motion therefor, nor shall any rule be suspended except by a vote of at least two-thirds of the members present; nor shall the order of business, as established by the rules of the house, be postponed or changed except by a vote of at least two-thirds of the members present.

COMMITTEE ON ENROLLED BILLS.

55. It shall be in order for the committee on engrossed and enrolled bills to report at any time when no member is addressing the house.

PRINTING.

56. All bills, memorials and joint resolutions, except legalizing bills, shall be printed for the use and information of the members, unless otherwise ordered by the house.

COMMITTEE HEARINGS.

57. When any matter is referred to a standing committee by motion of any member, it shall be the duty of the chairman of such standing committee to notify such member of the time of the sitting upon such matter referred, and such member shall be permitted to confer with such committee during their consideration of such matter, but no one not a member of the committee shall be present when the final vote is taken on any matter under consideration, and no final action shall be taken by the committee upon any bill on the day of public hearing thereon.

CLASSIFICATION OF BILLS.

58. Each standing committee of the house shall classify all bills referred to it. The bills of the greatest public importance shall be placed in the first class, and all other bills in the second class. Bills of the first class shall be first considered and reported to the house and no committee shall retain possession of any bill longer than ten days, except by consent of the house. But this shall not apply to the committee on appropriations.

ROBERTS' RULES OF ORDER.

59. The rules of parliamentary practice comprised in Roberts' Rules of Order shall govern the house in all cases where they are not inconsistent with the standing rules of this house and joint rules of both houses.

JOINT RESOLUTIONS.

60. Joint resolutions shall be framed and treated as a bill.

COMMITTEE PROCEDURE.

61. The chairman or clerk of a committee to which a bill is referred shall note thereon the date of its reference and it shall be the duty of each committee to report back all bills in its hands within ten days after the order of reference unless longer time is granted by a vote of the house, except as provided by rule 58. The minority of any committee may present its recommendations in writing with the report of the committee, and the same shall be printed in the journal, and said recommendation may, by vote of the house, be substituted for the report of the committee. The clerks of the different committees shall be subject to their respective chairmen.

When a motion which works a final disposition of a bill in the committee is up for adoption the roll of the committee shall be called and the yeas and nays entered in the minutes of the meeting; this last provision, however, shall not apply to the committee on appropriations and judiciary.

It shall be the duty of the chairman to see that the record of the committee meetings as herein provided, is properly kept, and that the same is deposited with the chief clerk of the house at the final adjournment of the session.

COMMITTEE QUORUM.

62. Seven members, or a majority, shall constitute a quorum of each standing committee.

DECORUM.

63. No member or officer of the house shall be permitted to read newspapers within the bar of the house while the journal is being read, nor shall any person be permitted to smoke on the floor of the house during its session, or in the galleries at any time.

ADMISSION TO THE HOUSE.

64. No one shall be admitted to the floor of the house during its sessions, except members of the general assembly and employes in the performance of their duties, ex-members of the general assembly and officers of the state government, judges and ex-judges of the supreme, district and circuit courts, the families of members of the house, trustees, superintendents and officers of the state institutions, on the invitation of the member from the district in which the institution is located, and each member shall have the right to admit a friend who may be visiting him. Representatives of the press to be admitted to the reporter's gallery.

Lobbying shall not be permitted on the floor of the house while the house is in session.

CHIEF CLERK. DUTIES OF OFFICERS.

65. The clerk of the house shall have charge of the clerk's desk and shall see that no one is permitted therein except himself and those assisting him. He shall be responsible for the custody and safekeeping of all bills, resolutions and other matters laid before or introduced into the house, except while the same are in the possession of the committee to whom the same shall have been referred, and when delivering the same to said committee he shall take a proper receipt therefor. He shall see that the journal of each day's proceedings is correctly and fully kept and fully made up before the next day's session, and be responsible for its safe-keeping. He shall have control of rooms four and five, which are assigned to said clerk for the use of himself and his assistants. He shall endorse on every bill or joint or concurrent resolution, the date of its introduction and by what member, or of its receipt from the senate, and also what action relating thereto is taken by the house. The assistant clerks shall be under his direction and he shall assign them their several duties in connection with the work of the clerk's desk.

SERGEANT-AT-ARMS.

The sergeant-at-arms shall wear the appropriate badge of his office, shall attend the house during its sessions, shall aid during the enforcement of order, under the direction of the speaker of the house, shall execute the commands of the house from time to time, together with such process, issued by the authority thereof, as shall be directed to him by the presiding officer; shall, upon request of any member, have the house lighted up during any evening within the session, except Sunday, to an hour not later than 10 p. m.; shall see that no person, except those authorized so to do, disturbs or interferes with the desks of the members, or with the books, papers, etc., thereat; shall see that the printed bills are properly distributed and filed upon the desks of the members, shall have charge of the files in the house bill room, and shall see that no copy of the bill is given except to or upon the order of the speaker of the house, or member, or

state officer; shall see that an additional doorkeeper is detailed for duty at the house upon each day within the session, except Sunday, from 8:30 a. m. to 10:00 p. m.; but should no member of the house desire to occupy the chamber to that hour the detail may be relieved at 9:00 p. m.; shall have charge of the messengers of the house and see that they severally perform their duties, and shall promptly report to the speaker of the house any inefficiency or violation of duty on the part of said messengers.

DOORKEEPER.

The doorkeeper of the house shall wear his appropriate badge of office; shall have special charge of the main door of the chamber during the sittings of the house, and shall see that the other doors of the house are properly attended to; shall have general charge and oversight of the additional doorkeepers of the house; shall detail such of the additional doorkeepers for such general or special duties as the sergeant-at-arms may deem proper or necessary for the efficiency of the house and the protection of the property within the chamber; shall see that the rule relating to admission to the floor of the chamber is strictly enforced; shall, ten minutes before the opening of each session of the house, see that the floor is cleared of all persons not entitled to occupy the same during the session; shall attend to seating visitors, and shall announce all committees and messages from the governor or senate.

JANITORS.

The janitors of the house shall have charge, under the direction of the sergeant-at-arms, of the cloak and retiring rooms adjoining the chamber, and shall see that the same are kept in proper order.

MESSENGERS.

The messengers of the house shall attend the house during its sittings and perform the duties generally devolving on like employees. The messengers shall be under the direction of the sergeant-at-arms while the house is not sitting, and shall attend to such duties as he may assign them.

COMMITTEE CLERKS.

66. Committee clerks of the house shall be under the general direction of the speaker. All committee clerks shall be on duty at the house from 8:30 a. m. until 5:30 p. m., unless otherwise ordered. Any clerk absenting himself or herself from the house, except for the noon luncheon without permission from the speaker, shall not receive any pay for the day or days on which he or she is absent. Committee clerks shall do work for any member of the house upon request unless otherwise employed.

EXTRA COMPENSATION.

67. No employe shall receive any extra compensation or tips for services performed while on duty. Any violation of this rule shall be ground for removal.

ORGANIZATION OF COMMITTEE OF THE WHOLE HOUSE.

68. In forming committee of the whole house, the speaker shall leave his chair, and a chairman to preside in committee shall be appointed by the speaker.

PROCEDURE UPON BILLS.

69. Upon bills committed to the committee of the whole house, the bill shall be first read throughout by the clerk or chairman, and then read again or debated by the clauses, leaving the preamble to be last considered. After report, the bill shall be again subject to be debated and amended by clauses before a question to engross it be taken.

AMENDMENTS.

70. All amendments made to an original motion in committee shall be incorporated in a motion and so reported.

AMENDMENTS.

71. All amendments made to a report committed to a committee of the whole house shall be noted and reported as in the case of bills.

FILLING BLANKS.

72. In filling up blanks in the committee of the whole house, and in the house, the largest sum and the longest time and the highest number shall be first put.

RULES.

73. The rules of the house shall be observed in committee of the whole house, so far as they are applicable.

JOINT RULES OF THE THIRTY-SIXTH GENERAL ASSEMBLY.

COMMITTEE ON CONFERENCE.

1. Whenever either house shall amend a measure and the other house shall refuse to concur in and adopt the amendment, the house which has adopted such amendment shall either insist on or recede from the same. But when a measure originating in one house is amended in the other, the house in which it originated may amend such amendment and a motion therefor shall take precedence of a motion to concur. In case said house refuses to concur, the house which adopted the amendment may either recede from or insist upon such amendment, and a motion to recede takes precedence of a motion to insist. In case a motion to insist on the amendment be decided in the negative, such action shall be deemed a receding from the amendment and so entered upon the journal of the house. In case the amendment is insisted upon, the house so insisting shall request a committee of conference on the subject of disagreement, and shall appoint a committee therefor. The other house shall thereupon appoint such a committee. Unless another number is specified in said request, such conference committee shall consist of four members from each house. They shall meet at a convenient time, to be agreed upon by their chairman, and having conferred freely, each shall report to their respective house the result of their conference. In case of agreement, the report shall be first made, with the papers referred accompanying it, to the house which refused to concur, and there acted upon; and such action shall be immediately reported by the secretary or clerk to the other house, the papers referred accompanying the message. In case of disagreement of conference committee, the papers shall remain with the house which insisted on the amendment. The agreeing report of a conference committee shall be made, read and signed in duplicate by all the members of the committee, or by a majority of those of each house, one of the duplicates being retained by the committee of each house.

TRANSMISSION OF MESSAGES.

2. When a message shall be sent from either house to the other, it shall be announced at the door of the house to which it is sent by the doorkeeper thereof, and shall be respectfully communicated to the chair by the person by whom it is sent.

WHO SHALL TRANSMIT MESSAGES.

3. All messages between the two houses shall be communicated by the secretary or chief clerk or their respective assistants.

ENROLLING BILLS.

4. When a bill shall have passed both houses it shall be duly enrolled by the enrolling clerk of the house in which it originated, and the fact of its origin shall be certified by the endorsement of the secretary or clerk thereof.

THIRTY-SIXTH GENERAL ASSEMBLY

EXAMINATION OF ENROLLMENT BY JOINT COMMITTEE.

5. When the bills are enrolled they shall be examined by a joint committee of two from the senate and two from the house of representatives, who shall be a standing committee for that purpose, and who shall carefully compare the enrollment with the engrossed bills, as passed in the house, correct any errors therein, and make report thereof forthwith to their respective houses.

SIGNATURE OF BILLS.

6. After the report, each bill shall be signed, first by the speaker of the house of representatives, and then by the president of the senate, in the presence of their respective houses.

TRANSMISSION TO THE GOVERNOR.

7. After a bill shall have been thus signed in each house, it shall be forthwith presented, by committee of the house in which the bill originated, to the governor, for his approval, and they shall forthwith report the date of presentation, which shall be entered upon the journal of the house in which the bill originated.

WHAT SHALL BE ENROLLED.

8. All orders, resolutions, memorials or other votes, which are to be presented to the governor for his approval, shall be enrolled, examined, signed and presented in the same manner as bills.

ENDORSEMENT OF BILLS.

9. When any bill, resolution or memorial, which shall have passed in one house, is rejected or adopted in the other, notice of such action shall be given to the house which passed the same. And each bill, resolution or memorial shall have properly endorsed thereon, at the time of its transmission, a statement, signed by the secretary or clerk, of the action which has been taken thereon by the house transmitting the same, with the date thereof.

PROCEDURE FOR SECOND INTRODUCTION OF BILLS.

10. When a bill, resolution or memorial which shall have passed one house is rejected in the other, it shall not be again introduced during the session without five days' notice and leave of a majority of the members of the house in which the same is sought to be introduced.

TRANSMISSION OF ADDITIONAL DOCUMENTS.

11. Each house shall transmit to the other with any bill, resolution or memorial all paper upon which the same shall be founded.

PRINTING OF BILLS.

12. When any report, bill or resolution shall be ordered printed by either house, without stating the number, three hundred copies shall be printed for the use of both houses, but when any bill or resolution which may have passed one house is ordered printed by the other, a greater number of copies shall not be printed than the house making the order shall determine.

COMMUNICATION OF PRINTING ORDERS.

13. It shall be the duty of the chief clerk of the house of representatives and the secretary of the senate, when any document, except bills and resolutions, is ordered to be printed in their respective houses, forthwith to communicate such order to the other house.

ARRANGEMENT OF ROLL CALL IN JOINT CONVENTION.

14. In all elections in joint convention of the two houses, the names of all members shall be arranged in alphabetical order, and they shall be called upon to vote in the order in which they stand arranged.

DUTY OF COMMITTEE ON CLAIMS.

15. It shall be the duty of the committee on claims in each house to keep a book of record, in which shall be entered each claim for money against the state referred to them, whether presented in favor of private persons or municipal or other corporations, entering therein the name of the claimant, the amount of the claim, the grounds therefor, with note of the evidence offered in support of the same, and the final conclusion of the committee thereon. At the close of the session said book of record shall be deposited with the auditor of state, to be kept by him, and he shall provide an index, showing the names of the claimants recorded therein. At any subsequent session the same shall be delivered, when desired, to the like committee having jurisdiction of such claims and shall always be open to the examination of the said committee of either house.

STANDING COMMITTEES OF THE HOUSE.

WAYS AND MEANS.

Barry of Linn,
Chairman
Johnston of Lucas
Neff of Pottawat-
tamie
Shortess of Tama
Gray of Calhoun
Stone of Sioux
Bingham of Emmet
Taylor of Bu-
chanan
Wenstrand of Page
Anderson of Mont-
gomery
Holbert of Dela-
ware
Gilmore of Clay
Brady of Dallas
Helming of Alla-
makee
Wilson of Cherokee
Bronson of Black
Hawk
Rayburn of Powe-
shiek
Tucker of Clinton
Jones of Dickinson
Hall of Taylor
Reese of Wright

APPROPRIATIONS.

Anderson of
Green, Chairman
Roberts of Ring-
gold
Hale of Jones
Greene of Grundy
Wilson of Mitchell
Mackie of Benton
McFerren of Ham-
ilton
Buxton of Warren
McFarlane of
Black Hawk
Swenson of O'Brien
Grason of Potta-
wattamie
Becker of Clayton
Kimberly of Scott
Richards of Mus-
catine
Kepple of Chicka-
saw
Nicholson of Win-
neshiek
Bruce of Pocahon-
tas
Gilbert of Marshall
Klinker of Craw-
ford

JUDICIARY.

Ring of Linn,
Chairman
McFerren of Ham-
ilton
Kopp of Henry
Brammer of Polk
Griffin of Wood-
bury
Jones of Cerro
Gordo

Lueders of Scott
Durant of Han-
cock
Hadley of Webster
Nordyke of Keokuk
Wilson of Mahaska
Wigdahl of Palo
Alto
Wilson of Louisa
Turner of Iowa
Elwood of Howard
Ball of Jefferson
Kane of Dubuque
Michael of Wood-
bury
Schmedika of Har-
din
Jamison of Des
Moines
Spotts of Ida
Bauman of Van
Buren
Thompson of De-
catur
Withauer of Audu-
bon
Horchem of Du-
buque

Ring of Linn
Wayman of Fayette
Purdy of Floyd
Garton of Polk
Coast of Johnson
Jessen of Story
Darrah of Franklin
Rone of Worth
Rees of Fremont
Smith of Cass
Johnston of Hum-
boldt
Freeman of Wapello
Steelsmith of
Osceola
Miller of Bremer
Anderson of Davis
Herman of Boone
Rogers of Carroll
Horchem of Du-
buque
Rowles of Monona
Eggleston of Clarke
Sullivan of Kossuth
Lenocker of Madi-
son

JUDICIARY—Continued.

Moore of Guthrie
Elwood of Howard
Neff of Pottawat-
tamie
Klinker of Craw-
ford
Gray of Calhoun
Jessen of Story
Bruce of Pocahon-
tas

Withauer of Audu-
bon
Sullivan of Kossuth
Peterson of Cedar
Bailey of Shelby
Kelso of Jackson
Horchem of Du-
buque

ROADS AND HIGHWAYS.

Munro of Washing-
ton, Chairman
Wayman of Fayette
Johnston of Lucas
Helming of Alla-
makee
Durant of Hancock
Taylor of Bu-
chanan
Wilson of Mitchell
Brammer of Polk
Jones of Cerro
Gordo
Pitt of Harrison
Lee of Sac
Hale of Jones
Wilson of Cherokee
Mackie of Benton
Lueders of Scott
Stone of Sioux
Bingham of Emmet
Roberts of Ring-
gold

Swenson of O'Brien
Gilmore of Clay
Wilson of Louisa
Hall of Taylor
Jones of Dickinson
Slaughter of
Wapello
Purdy of Floyd
Wilson of Mahaska
Holbert of Delaware
Stokes of Plymouth
Thompson of De-
catur
Anderson of Davis
Sullivan of Kossuth
Steelsmith of Os-
ceola
Craven of Jasper
McDermid of Adair
Withauer of Audu-
bon
Oldenburg of Lyon

AGRICULTURE.

Brady of Dallas,
Chairman
Turner of Iowa
Purdy of Floyd
Anderson of Mont-
gomery
Wilson of Cherokee
Taylor of Bu-
chanan
Richards of Mus-
catine
Munro of Washing-
ton
Jones of Dickinson
Gilmore of Clay
Darrah of Franklin
Greene of Grundy
Hadley of Webster
Wilson of Louisa
Pitt of Harrison
Swain of Mills
Hale of Jones
Durant of Han-
cock
Mackie of Benton
Jessen of Story
Nicholson of Win-
neshiek

Rees of Fremont
Johnston of Lucas
Kepple of Chicka-
saw
Roberts of Ring-
gold
Reese of Wright
McFarlane of
Black Hawk
Moore of Guthrie
Nordyke of Keo-
kuk
Eggleston of
Clarke
Clark of Monroe
Rowles of Monona
Stokes of Plymouth
Thompson of De-
catur
Lenocker of Madi-
son
Michael of Wood-
bury
Anderson of Davis
Oldenburg of Lyon
Schmedika of Har-
din

RAILROADS AND

Griffin of Wood-
bury, Chairman
Wilson of Mitchell
Nordyke of Keokuk

TRANSPORTATION.

Elwood of Howard
Moore of Guthrie
Barry of Linn
Neff of Pottawat-

STANDING COMMITTEES OF THE HOUSE OF REPRESENTATIVES—Continued.

RAILROADS AND TRANSPORTATION—Continued

Munro of Washington
 Rayburn of Poweshiek
 Bronson of Black Hawk
 Freeman of Wapello
 Kepple of Chickasaw
 Richards of Muscatine
 Mackie of Benton
 Jones of Dickinson
 Murray of Buena Vista

tamie
 Smith of Cass
 Wilson of Mahaska
 Eggleston of Clarke
 Wayman of Fayette
 Rowles of Monona
 Spotts of Ida
 Bauman of Van Buren
 Cochrane of Adams
 Crozier of Marion
 Stokes of Plymouth
 Sullivan of Kossuth
 Clark of Monroe

MUNICIPAL CORPORATIONS.

Kimberly of Scott, Chairman
 Greene of Grundy
 Buxton of Warren
 Ring of Linn
 Hadley of Webster
 Shortess of Tama
 McFerren of Hamilton
 Lee of Sac
 Griffin of Woodbury
 Freeman of Wapello

Tucker of Clinton
 Brammer of Polk
 Jones of Cerro Gordo
 Grason of Pottawattamie
 Horchem of Dubuque
 Jamison of Des Moines
 Bailey of Shelby
 Spotts of Ida
 Rogers of Carroll

SCHOOLS AND TEXT BOOKS.

Murray of Buena Vista, Chairman
 Grason of Pottawattamie
 Sawyer of Lee
 Anderson of Winnebago
 Nordyke of Keokuk
 Turner of Iowa
 Durant of Hancock
 Wiedahl of Palo Alto
 Pitt of Harrison
 Slaughter of Wapello
 Bruce of Pocahontas
 Wilson of Cherokee
 Moore of Guthrie
 Johnston of Lucas

Anderson of Greene
 Roberts of Ringgold
 Reese of Wright
 Ball of Jefferson
 Miller of Bremer
 Lenocker of Madison
 Coakley of Union
 Schmedika of Hardin
 Rogers of Carroll
 Sullivan of Kossuth
 McDermid of Adair
 Petersen of Cedar
 Stokes of Plymouth
 Anderson of Davis

INSURANCE.

Brammer of Polk, Chairman
 Bronson of Black Hawk
 Wiedahl of Palo Alto
 Shortess of Tama
 Rees of Fremont
 Rone of Worth
 Tucker of Clinton
 Jessen of Story
 Greene of Grundy
 Wilson of Mitchell
 Turner of Iowa
 Reese of Wright

Sawyer of Lee
 Freeman of Wapello
 Grason of Pottawattamie
 Ball of Jefferson
 Schmedika of Hardin
 Michael of Woodbury
 Doze of Wayne
 Jamison of Des Moines
 Sullivan of Kossuth
 Craven of Jasper

DAIRY AND FOOD.

Helming of Allamakee, Chairman
 Nicholson of Winnesiek
 Garton of Polk
 Anderson of Montgomery
 Kepple of Chickasaw
 Becker of Clayton
 Rees of Fremont
 Darrah of Franklin
 Slaughter of Wapello
 Kimberly of Scott

Smith of Cass
 Richards of Muscatine
 Shaeffer of Appanoose
 Michael of Woodbury
 Lenocker of Madison
 Bauman of Van Buren
 Rowles of Monona
 McDermid of Adair

BANKS AND BANKING.

Rayburn of Poweshiek, Chairman
 Moore of Guthrie
 Rone of Worth
 Buxton of Warren
 Bruce of Pocahontas
 Lueders of Scott
 Gray of Calhoun
 Kopp of Henry
 Gilbert of Marshall
 Coast of Johnson
 Elwood of Howard
 Darrah of Franklin

Holbert of Delaware
 Gilmore of Clay
 Brady of Dallas
 Mackie of Benton
 Swain of Mills
 Crozier of Marion
 Herman of Boone
 Petersen of Cedar
 Cochrane of Adams
 Steelsmith of Osceola
 Kelso of Jackson

ANIMAL INDUSTRY.

Holbert of Delaware, Chairman
 Wilson of Louisa
 Lee of Sac
 Turner of Iowa
 Nordyke of Keokuk
 Wilson of Mitchell
 Munro of Washington

Wayman of Fayette
 Helming of Allamakee
 Brady of Dallas
 Bauman of Van Buren
 Petersen of Cedar
 Shaeffer of Appanoose

ELECTIONS.

Durant of Hancock, Chairman
 Richards of Muscatine
 Smith of Cass
 Darrah of Franklin
 Bruce of Pocahontas
 Stone of Sioux
 Neff of Pottawattamie
 Wenstrand of Page
 Hall of Taylor
 Anderson of Montgomery

Turner of Iowa
 Johnston of Lucas
 McFarlane of Black Hawk
 Klinker of Crawford
 Eggleston of Clarke
 Cochrane of Adams
 Rogers of Carroll
 Doze of Wayne
 Thompson of Decatur
 Shaeffer of Appanoose

PUBLIC UTILITIES.

Kopp of Henry, Chairman
 Wilson of Mahaska
 Neff of Pottawattamie
 Jessen of Story
 Stone of Sioux

Tucker of Clinton
 Coakley of Union
 Gray of Calhoun
 Murray of Buena Vista
 Kimberly of Scott
 Anderson of Greene

STANDING COMMITTEES OF THE HOUSE OF REPRESENTATIVES—Continued.

PUBLIC UTILITIES—Continued.

| | |
|--------------------------|-------------------|
| Slaughter of Wapello | McDermid of Adair |
| Griffin of Wood- bury | Craven of Jasper |
| | Bailey of Shelby |
| | Rogers of Carroll |

PUBLIC HEALTH.

| | |
|-----------------------------------|----------------------------|
| Slaughter of Wapello, Chairman | Wilson of Cherokee |
| Moore of Guthrie | Reese of Wright |
| Stone of Sioux | Coast of Johnson |
| Becker of Clayton | Steelsmith of Os- ceola |
| Wigdahl of Palo Alto | Miller of Bremer |
| Anderson of Mont- gomery | Bauman of Van Buren |
| Taylor of Buchan- an | Coakley of Union |
| Holbert of Dela- ware | Horchem of Du- buque |
| | McDermid of Adair |

LABOR.

| | |
|-------------------------------|---------------------------|
| Buxton of Warren, Chairman | Tucker of Clinton |
| Lueders of Scott | Kepple of Chicka- saw |
| Freeman of Wapello | Anderson of Greene |
| Bronson of Black Hawk | Craven of Jasper |
| Wilson of Cherokee | Oldenburg of Lyon |
| Klinker of Craw- ford | Horchem of Du- buque |
| Neff of Pottawat- tanie | Ingwersen of Clin- ton |
| Elwood of Howard | Withtauer of Audu- bon |
| Holbert of Dela- ware | Petersen of Cedar |

CONSTITUTIONAL AMENDMENTS.

| | |
|------------------------------------|----------------------------|
| Klinker of Craw- ford, Chairman | Griffin of Woodbury |
| Hall of Taylor | Freeman of Wapello |
| Coast of Johnson | Thompson of De- catur |
| Purdy of Floyd | Steelsmith of Os- ceola |
| Nicholson of Win- neshiek | Sullivan of Kossuth |
| Durant of Hancock | Kelso of Jackson |
| Kopp of Henry | |

BOARD OF CONTROL.

| | |
|--|--------------------------|
| Anderson of Mont- gomery, Chair- man | Wenstrand of Page |
| Johnston of Hum- boldt | Griffin of Woodbury |
| Taylor of Bu- chanan | Kimberly of Scott |
| Wigdahl of Palo Alto | Murray of Buena Vista |
| Purdy of Floyd | Sawyer of Lee |
| | Coakley of Union |
| | Michael of Wood- bury |
| | Kane of Dubuque |

DRAINAGE.

| | |
|---------------------------------|----------------------------|
| Jones of Dickinson, Chairman | Wilson of Louisa |
| Bingham of Emmet | Anderson of Win- nebago |
| Gilmore of Clay | Wigdahl of Palo Alto |
| Swenson of O'Brien | Hadley of Webster |
| Lee of Sac | Clark of Monroe |
| McFerren of Ham- ilton | Oldenburg of Lyon |
| Darrah of Franklin | Kelso of Jackson |

COMMERCE AND TRADE.

| | |
|---|----------------------------|
| McFarlane of Black Hawk, Chairman | Holbert of Dela- ware |
| Becker of Clayton | Richards of Mus- catine |
| Shortess of Tama | Rowles of Monona |
| Hale of Jones | Spotts of Ida |
| Anderson of Win- nebago | Schmedika of Har- din |
| Ring of Linn | Crozler of Marion |
| Reese of Wright | Ingwersen of Clin- ton |
| Anderson of Greene | |
| Garton of Polk | |

FISH AND GAME.

| | |
|-------------------------------|----------------------------|
| Kelso of Jackson, Chairman | Elwood of Howard |
| Lee of Sac | Gray of Calhoun |
| Buxton of Warren | Kimberly of Scott |
| Smith of Cass | McFarlane of Black Hawk |
| Jones of Dickinson | Michael of Wood- bury |
| Wayman of Fayette | Miller of Bremer |
| Jones of Cerro | Jamison of Des Moines |
| Gordo | Spotts of Ida |
| Rayburn of Powe- shiek | |

COMPENSATION OF PUBLIC OFFICERS.

| | |
|------------------------------|----------------------------|
| Gray of Calhoun, Chairman | Wayman of Fayette |
| Mackie of Benton | Johnston of Lucas |
| Wenstrand of Page | Oldenburg of Lyon |
| Hall of Taylor | Cochrane of Adams |
| Swenson of O'Brien | Withtauer of Audu- bon |
| Munro of Washing- ton | Stokes of Plymouth |
| Murray of Buena Vista | Shaeffer of Ap- panoose |

STATE EDUCATIONAL INSTITUTIONS.

| | |
|-------------------------------|---------------------------|
| Moore of Guthrie, Chairman | Klinker of Craw- ford |
| Grason of Potta- wattamie | Wigdahl of Palo Alto |
| Murray of Buena Vista | Jones of Cerro |
| Withtauer of Audu- bon | Gordo |
| Horchem of Du- buque | Slaughter of Wapello |
| Schmedika of Har- din | McFerren of Ham- ilton |
| | Johnston of Hum- boldt |

CONSERVATION OF RESOURCES.

| | |
|------------------------------------|--------------------------|
| Roberts of Ring- gold, Chairman | Rone of Worth |
| Wilson of Chero- kee | Gray of Calhoun |
| Jones of Dickinson | Ring of Linn |
| Stone of Sioux | Johnston of Lucas |
| Wilson of Mahaska | Jamison of Des Moines |
| McFerren of Ham- ilton | Craven of Jasper |
| Munro of Washing- ton | Horchem of Du- buque |
| Johnston of Hum- boldt | Cochrane of Ad- ams |
| | Lenocker of Mad- ison |

STANDING COMMITTEES OF THE HOUSE OF REPRESENTATIVES—Continued.

MINES AND MINING.

| | |
|--------------------------------|----------------------------|
| Johnston of Lucas, Chairman | McFarlane of Black Hawk |
| Hadley of Webster | Brammer of Polk |
| Becker of Clayton | Coakley of Union |
| Rees of Fremont | Shaeffer of Ap- panoose |
| Jessen of Story | Clark of Monroe |
| Freeman of Wapel- lo | |

TELEPHONES.

| | |
|-------------------|---------------------|
| Jones of Cerro | Hale of Jones |
| Gordo, Chairman | Wilson of Mitchell |
| Shortess of Tama | Anderson of Greene |
| Wenstrand of Page | Herman of Boone |
| Lee of Sac | Eggleston of Clarke |
| Gilmore of Clay | Clark of Monroe |
| Ruxton of Warren | Craven of Jasper |
| Elwood of Howard | Kelso of Jackson |

PENITENTIARIES.

| | |
|----------------------------|---------------------------|
| Hale of Jones, Chairman | Ingwersen of Clin- ton |
| Shortess of Tama | Kane of Dubuque |
| Pitt of Harrison | Steelsmith of Osceola |
| Gilbert of Marshall | Jamison of Des Moines |
| Lueders of Scott | |
| Garton of Polk | |
| Sawyer of Lee | |

PHARMACY.

| | |
|--------------------------------|--------------------------|
| Becker of Clayton, Chairman | Roberts of Ring- gold |
| Wilson of Mahaska | Kepple of Chicka- saw |
| Reese of Wright | Doze of Wayne |
| Turner of Iowa | Coakley of Union |
| Shortess of Tama | Cochrane of Adams |
| Johnston of Hum- boldt | Miller of Bremer |
| Sawyer of Lee | |

CLAIMS.

| | |
|-------------------------------|-----------------------------|
| Miller of Bremer, Chairman | Anderson of Mont- gomery |
| Swenson of O'Brien | Roberts of Ringgold |
| Wenstrand of Page | Reese of Wright |
| Wilson of Mahaska | Petersen of Cedar |
| Kimberly of Scott | Herman of Boone |

PRINTING.

| | |
|--------------------------------|----------------------------|
| Tucker of Clinton, Chairman | Greene of Grundy |
| Stone of Sioux | Lueders of Scott |
| Wilson of Louisa | Garton of Polk |
| Bingham of Emmet | McDermid of Adair |
| Anderson of Greene | Shaeffer of Appa- noose |
| Johnston of Hum- boldt | Miller of Bremer |
| | Anderson of Davis |

MILITARY.

| | |
|-------------------------------|---------------------------|
| Coast of Johnson, Chairman | Purdy of Floyd |
| McFerren of Hamil- ton | Bronson of Black Hawk |
| Helming of Allama- kee | Crozier of Marion |
| Swenson of O'Brien | Ingwersen of Clin- ton |
| Klinker of Craw- ford | Anderson of Davis |

SUPPRESSION OF INTEMPERANCE.

| | |
|----------------------------------|---------------------------|
| Wayman of Fay- ette, Chairman | Garton of Polk |
| Rayburn of Po- weshiek | Hale of Jones |
| Becker of Clayton | Swenson of O'Brien |
| Smith of Cass | Doze of Wayne |
| Sawyer of Lee | McDermid of Adair |
| Murray of Buena Vista | Lenocker of Madi- son |
| | Ingwersen of Clin- ton |

WOMAN SUFFRAGE.

| | |
|--------------------------------|----------------------------|
| Nordyke of Keokuk, Chairman | Nicholson of Winneshiek |
| Jones of Dickinson | Moore of Guthrie |
| Bruce of Poca- hontas | Bauman of Van Buren |
| Taylor of Buchanan | Crozier of Marion |

TELEGRAPH AND EXPRESS.

| | |
|------------------------------------|-------------------|
| Thompson of Deca- tur, Chairman | Rone of Worth |
| Pitt of Harrison | Wilson of Mahaska |
| Jones of Cerro | Mackie of Benton |
| Gordo | Oldenburg of Lyon |
| Helming of Alla- makee | Doze of Wayne |
| | Bailey of Shelby |

HORTICULTURE.

| | |
|-----------------------------|----------------------------|
| Purdy of Floyd, Chairman | Anderson of Winne- bago |
| Garton of Polk | Michael of Wood- bury |
| Swain of Mills | Rowles of Monona |
| Pitt of Harrison | Shaeffer of Ap- panoose |
| Hadley of Webster | |
| Darrah of Franklin | |

PUBLIC LIBRARIES.

| | |
|-------------------------------|----------------------------|
| Greene of Grundy, Chairman | Kopp of Henry |
| Wigdahl of Palo Alto | Ball of Jefferson |
| Rayburn of Powe- shiek | Herman of Boone |
| Hall of Taylor | Shaeffer of Ap- panoose |
| Wayman of Fayette | Stokes of Plymouth |
| | Steelsmith of Osceola |

BUILDING AND LOAN.

| | |
|----------------------------|---------------------------|
| Rone of Worth, Chairman | Rayburn of Powe- shiek |
| Rees of Fremont | Rogers of Carroll |
| Barry of Linn | Stokes of Plymouth |
| McFarlane of Black Hawk | Rowles of Monona |
| | Doze of Wayne |

ENROLLED BILLS.

| | |
|------------------------------|------------------------------|
| Sawyer of Lee, Chairman | Nicholson of Win- neshiek |
| Bingham of Emmet | McFarlane of Black Hawk |
| Stone of Sioux | Elwood of Howard |
| Anderson of Winne- bago | Petersen of Cedar |
| Grason of Pot- tawattamie | Coakley of Union |
| | Rogers of Carroll |

STANDING COMMITTEES OF THE HOUSE OF REPRESENTATIVES—Continued.

POLICE REGULATIONS.

| | |
|------------------------------|-------------------|
| Gilmore of Clay, Chairman | Durant of Hancock |
| Ferry of Linn | Kimberly of Scott |
| Wilson of Louisa | Bauman of Van |
| Brady of Dallas | Buren |
| Wenstrand of Page | Kane of Dubuque |

CONGRESSIONAL DISTRICTS.

| | |
|-------------------|------------------|
| Nicholson of Win- | Rees of Fremont |
| neshiek, Chair- | Bronson of Black |
| man | Hawk |
| Kopp of Henry | Bailey of Shelby |
| Buxton of Warren | |

ENGROSSED BILLS.

| | |
|---------------------|---------------------|
| Wilson of Mitchell, | Bailey of Shelby |
| Chairman | Eggleston of Clarke |
| Coast of Johnson | Clark of Monroe |
| Barry of Linn | |

JUDICIAL DISTRICTS.

| | |
|--------------------|----------------------|
| Richards of Musca- | Slaughter of Wapello |
| tine, Chairman | Grason of Potta- |
| Anderson of Mont- | wattamie |
| gomery | Clark of Monroe |
| Munro of Washing- | Spotts of Ida |
| ton | |

SENATORIAL DISTRICTS.

| | |
|-------------------|--------------------|
| Neff of Pottawat- | Ring of Linn |
| tamie, Chairman | Ingwersen of Clin- |
| Kepple of Chicka- | ton |
| saw | Steelsmith of Os- |
| Hale of Jones | ceola |
| Bruce of Pocahon- | Lenocker of Madi- |
| tas | son |

REPRESENTATIVE DISTRICTS.

| | |
|--------------------|-------------------|
| Wenstrand of Page, | Bingham of Emmet |
| Chairman | Ball of Jefferson |
| Swain of Mills | Spotts of Ida |
| Tucker of Clinton | Herman of Boone |

COUNTY AND TOWNSHIP ORGANIZATION.

| | |
|--------------------|------------------|
| Hall of Taylor, | Rone of Worth |
| Chairman | Witthauer of |
| Hadley of Webster | Audubon |
| Turner of Iowa | Schmedika of |
| Roberts of Ring- | Hardin |
| gold | Craven of Jasper |
| Anderson of Winne- | Thompson of De- |
| bago | catur |

PUBLIC LANDS AND BUILDINGS.

| | |
|------------------|-----------------|
| McFerren of Ham- | Brammer of Polk |
| ilton, Chairman | Thompson of De- |
| Lee of Sac | catur |
| Swain of Mills | Spotts of Ida |
| Johnston of Hum- | |
| boldt | |

PUBLIC CHARITIES.

| | |
|--------------------|-------------------|
| Bauman of Van | Helming of Alla- |
| Buren, Chairman | makee |
| Taylor of Buchanan | Brammei of Polk |
| Rone of Worth | Hadley of Webster |
| Nicholson of Win- | Anderson of Davis |
| neshiek | |

STATE UNIVERSITY.

| | |
|-------------------|------------------|
| Steelsmith of Os- | Coast of Johnson |
| ceola, Chairman | Elwood of Howard |
| Pitt of Harrison | Horchem of Du- |
| Bronson of Black | buque |
| Hawk | Kane of Dubuque |

NORMAL SCHOOLS.

| | |
|---------------------|--------------------|
| Anderson of Winne- | Barry of Linn |
| bago, Chairman | McFarlane of Black |
| Wilson of Chero- | Hawk |
| kee | Kepple of Chick- |
| Neff of Pottawat- | asaw |
| tamie | Oldenburg of Lyon |
| Rayburn of Powe- | Horchem of Du- |
| shlek | buque |
| Gilbert of Marshall | Bailey of Shelby |

AGRICULTURAL COLLEGE.

| | |
|------------------|---------------------|
| Jessen of Story, | Brady of Dallas |
| Chairman | Cochrane of Adams |
| Purdy of Floyd | Herman of Boone |
| Helming of Alla- | Eggleston of Clarke |
| makee | Doze of Wayne |
| Buxton of Warren | |

HOSPITAL FOR INSANE.

| | |
|-------------------|-------------------|
| Taylor of Buchan- | Ball of Jefferson |
| an, Chairman | McDermid of Adair |
| Wenstrand of Page | Crozier of Marion |
| Kopp of Henry | |

INSTITUTE FOR FEEBLE-MINDED.

| | |
|--------------------|--------------|
| Jamison of Des | Anderson of |
| Moinen, Chairman | Montgomery |
| Smith of Cass | Eggleston of |
| Swain of Mills | Clarke |
| Stokes of Plymouth | |

SCHOOL FOR THE DEAF.

| | |
|-------------------|-------------------|
| Grason of Potta- | Johnston of Lucas |
| wattamie, Chair- | Garton of Polk |
| man | Cochrane of Adams |
| Reese of Wright | Clark of Monroe |
| Durant of Hancock | |

COLLEGE FOR THE BLIND.

| | |
|-------------------|------------------|
| Mackie of Benton, | Holbert of Dela- |
| Chairman | ware |
| Freemore of | Gilmore of Clay |
| Wapello | Doze of Wayne |
| Shortess of Tama | Craven of Jasper |

SOLDIERS' AND ORPHANS' HOME.

| | |
|-------------------|---------------------|
| Lueders of Scott, | Smith of Cass |
| Chairman | Gilbert of Marshall |
| Frady of Dallas | Ccakley of Union |
| Hall of Taylor | Lenocker of Mad- |
| Nordyke of Keokuk | ison |

INDUSTRIAL SCHOOLS.

| | |
|----------------------|--------------------|
| Bruce of Pocahon- | Darrah of Franklin |
| tas, Chairman | Schmedika of |
| Bronson of Black | Hardin |
| Hawk | Oldenburg of Lyon |
| Slaughter of Wapello | Ingwersen of |
| Greene of Grundy | Clinton |

STANDING COMMITTEES OF THE HOUSE OF REPRESENTATIVES—Continued.

PUBLIC ACCOUNTING.

| | |
|--------------------|---------------------|
| Sullivan of Kos- | Gilbert of Marshall |
| suth, Chairman | Wilson of Mitchell |
| Anderson of Win- | Greene of Grundy |
| nebago | Witthauer of |
| Richards of Musca- | Audubon |
| tine | Bailey of Shelby |

DOMESTIC MANUFACTURES.

| | |
|------------------|---------------------|
| Bronson of Black | Gilbert of Marshall |
| Hawk, Chairman | Ball of Jefferson |
| Johnston of Hum- | Michael of Wood- |
| boldt | bury |
| Swain of Mills | Herman of Boone |
| Bingham of Emmet | Kelso of Jackson |

FEDERAL RELATIONS.

| | |
|-------------------|--------------------|
| Bingham of Emmet, | Gray of Calhoun |
| Chairman | Anderson of Greene |
| Becker of Clayton | Griffin of Wood- |
| McFerren of Ham- | bury |
| ilton | Petersen of Cedar |

FEDERAL RELATIONS—Continued.

| | |
|------------------|------------------|
| Lee of Sac | Kelso of Jackson |
| Coast of Johnson | Rowles of Monona |

PRIVATE CORPORATIONS.

| | |
|-------------------|-------------------|
| Rowles of Monona, | Brammer of Polk |
| Chairman | Anderson of Davis |
| Murray of Buena | Ingwersen of |
| Vista | Clinton |
| Griffin of Wood- | Tucker of Clinton |
| bury | |

RULES.

| | |
|-------------------|------------------|
| Elwood of Howard, | Klinker of Craw- |
| Chairman | ford |
| Barry of Linn | Jessen of Story |
| Kopp of Henry | Miller of Bremer |
| Ring of Linn | Kelso of Jackson |
| Brady of Dallas | Kane of Dubuque |
| Jones of Cerro | Jamison of Des |
| Gordo | Moines |

REPRESENTATIVES AND THEIR RESPECTIVE COMMITTEES.

ANDERSON OF MONTGOMERY.

| | |
|-------------------|--------------------|
| Board of Control, | Public Health |
| Chairman | Claims |
| Ways and Means | Institute for |
| Dairy and Food | Feeble-Minded |
| Elections | Judicial Districts |
| Agriculture | |

ANDERSON OF WINNEBAGO.

| | |
|------------------|-------------------|
| Normal Schools, | County and Town- |
| Chairman | ship Organiza- |
| Schools and Text | tion |
| Books | Enrolled Bills |
| Judiciary | Public Accounting |
| Drainage | Commerce and |
| Horticulture | Trade |

ANDERSON OF DAVIS.

| | |
|------------------|------------------|
| Schools and Text | Public Charities |
| Books | Military |
| Roads and High- | Private Corpora- |
| ways | tions |
| Agriculture | Printing |
| Appropriations | |

ANDERSON OF GREENE.

| | |
|------------------|-------------------|
| Appropriations, | Commerce and |
| Chairman | Trade |
| Telephones | Labor |
| Schools and Text | Printing |
| Books | Federal Relations |
| Public Utilities | |

BAILEY OF SHELBY.

| | |
|--------------------|--------------------|
| Judiciary | Public Accounting |
| Municipal Corpora- | Congressional Dis- |
| tions | tricts |
| Public Utilities | Engrossed Bills |
| Telegraph and Ex- | Normal Schools |
| press | |

BALL OF JEFFERSON.

| | |
|---------------------|---------------------|
| Insurance | Hospital for Insane |
| Schools and Text | Public Libraries |
| Books | Ways and Means |
| Representative Dis- | Domestic Manufac- |
| tricts | tures |

BARRY OF LINN.

| | |
|-------------------|--------------------|
| Ways and Means, | Police Regulations |
| Chairman | Railroads and |
| Rules | Transportation |
| Building and Loan | Normal Schools |
| Engrossed Bills | |

BAUMAN OF VAN BUREN.

| | |
|-------------------|--------------------|
| Public Charities, | Police Regulations |
| Chairman | Woman Suffrage |
| Animal Industry | Public Health |
| Railroads and | Dairy and Food |
| Transportation | Ways and Means |

BECKER OF CLAYTON.

| | |
|------------------|-------------------|
| Pharmacy, Chair- | Public Health |
| man | Federal Relations |
| Appropriations | Suppression of |
| Dairy and Food | Intemperance |
| Commerce and | Mines and Mining |
| Trade | |

BINGHAM OF EMMET.

| | |
|--------------------|----------------|
| Federal Relations, | Printing |
| Chairman | Domestic Manu- |
| Roads and High- | factures |
| ways | Representative |
| Ways and Means | Districts |
| Drainage | Enrolled Bills |

REPRESENTATIVES AND THEIR RESPECTIVE COMMITTEES—Continued.

BRADY OF DALLAS.

| | |
|---|--|
| Agriculture, Chair- man Ways and Means Banks and Bank- ing Animal Industry | Rules Agricultural College Soldiers' and Or- phans' Home Police Regulations |
|---|--|

BRAMMER OF POLK.

| | |
|---|--|
| Insurance, Chair- man Municipal Corpora- tions Judiciary Private Corpora- tions | Mines and Mining Public Charities Public Lands and Buildings Roads and High- ways |
|---|--|

BRONSON OF BLACK HAWK.

| | |
|--|---|
| Domestic Manufac- tures, Chairman Insurance Ways and Means Railroads and Transportation | Congressional Dis- tricts Industrial Schools State University Labor Military |
|--|---|

BRUCE OF POCAHONTAS.

| | |
|---|--|
| Industrial Schools, Chairman Banks and Banking Schools and Text Books | Judiciary Woman Suffrage Elections Senatorial Districts Appropriations |
|---|--|

BUXTON OF WARREN.

| | |
|--|---|
| Labor, Chairman Banks and Banking Appropriations Municipal Corpora- tions Fish and Game | Agricultural College Congressional Dis- tricts Telephones |
|--|---|

CLARK OF MONROE.

| | |
|---|---|
| Drainage Mines and Mining Railroads and Transportation Telephones | Judicial Districts School for Deaf Engrossed Bills Agriculture |
|---|---|

COAKLEY OF UNION.

| | |
|--|--|
| Public Health Mines and Mining Schools and Text Books Pharmacy | Board of Control Soldiers' and Or- phans' Home Enrolled Bills Public Utilities |
|--|--|

COAST OF JOHNSON.

| | |
|--|--|
| Military, Chairman Appropriations Banks and Banking Public Health State University | Federal Relations Engrossed Bills Constitutional Amendments |
|--|--|

COCHRANE OF ADAMS.

| | |
|---|---|
| Banks and Banking Railroads and Transportation Conservation of Resources Agricultural College | Elections Compensation of Public Officers School for the Deaf Pharmacy |
|---|---|

CRAVEN OF JASPER.

| | |
|---|--|
| Telephones Public Utilities Insurance Roads and High- ways Labor | College for Blind County and Town- ship Organization Conservation of Resources |
|---|--|

CROZIER OF MARION.

| | |
|---|--|
| Judiciary Military Commerce and Trade Railroads and Transportation | Woman Suffrage Soldiers' and Or- phans' Home Hospital for Insane Banks and Banking |
|---|--|

DARRAH OF FRANKLIN.

| | |
|---|--|
| Agriculture Dairy and Food Drainage Horticulture | Elections Industrial Schools Banks and Banking Appropriations |
|---|--|

DOZE OF WAYNE.

| | |
|--|---|
| Insurance Building and Loan College for Blind Elections Telegraph and Express | Pharmacy Agricultural College Suppression of Intemperance |
|--|---|

DURANT OF HANCOCK.

| | |
|--|--|
| Elections, Chairman Ways and Means Roads and High- ways Schools and Text Books | Constitutional Amendments School for the Deaf Agriculture Police Regulations |
|--|--|

EGGLESTON OF CLARKE.

| | |
|---|--|
| Telephones Appropriations Railroads and Transportation Elections Engrossed Bills | Institute for Feeble-Minded Agricultural Col- lege Agriculture |
|---|--|

ELWOOD OF HOWARD.

| | |
|--|--|
| Rules, Chairman Judiciary Banks and Banking Railroads and Transportation Telephones | State University Enrolled Bills Labor Fish and Game Ways and Means |
|--|--|

FREEMAN OF WAPELLO.

| | |
|--|---|
| Railroads and Transportation Labor Municipal Corpora- tions Insurance | Mines and Mining College for Blind Appropriations Constitutional Amendments |
|--|---|

GARTON OF POLK.

| | |
|---|---|
| Appropriations Dairy and Food Commerce and Trade Printing | Penitentiaries Horticulture School for the Deaf Suppression of Intemperance |
|---|---|

REPRESENTATIVES AND THEIR RESPECTIVE COMMITTEES—Continued.

GILBERT OF MARSHALL.

Public Accounting
Banks and Banking
Normal Schools
Soldiers' and Orphan's Home

Domestic Manu-
factures
Penitentiaries
Appropriations

GILMORE OF CLAY.

Police Regulations,
Chairman
Roads and High-
ways
Agriculture

Drainage
Telephones
Banks and Banking
College for Blind
Ways and Means

GRASON OF POTTAWATTAMIE.

School for the
Deaf, Chairman
Schools and Text
Books
Municipal Corpora-
tions

Insurance
State Educational
Institutions
Enrolled Bills
Judicial Districts
Appropriations

GRAY OF CALHOUN.

Compensation of
Public Officers,
Chairman
Banks and Banking
Judiciary
Public Utilities

Fish and Game
Ways and Means
Conservation of
Resources
Federal Relations

GREENE OF GRUNDY.

Public Libraries,
Chairman
Insurance
Appropriations
Agriculture

Municipal Corpora-
tions
Industrial Schools
Printing
Public Accounting

GRIFFIN OF WOODBURY.

Railroads and
Transportation,
Chairman
Municipal Corpora-
tions
Federal Relations
Public Utilities

Board of Control
Constitutional
Amendments
Private Corpora-
tions
Judiciary

HADLEY OF WEBSTER.

Ways and Means
Mines and Mining
Municipal Corpora-
tions
Public Charities

Horticulture
County and Town-
ship Organization
Drainage
Agriculture

HALE OF JONES.

Penitentiaries,
Chairman
Agriculture
Roads and High-
ways
Commerce and
Trade

Telephones
Senatorial Dis-
tricts
Appropriations
Suppression of
Intemperance

HALL OF TAYLOR.

County and Town-
ship Organiza-
tion, Chairman
Compensation of
Public Officers
Roads and High-
ways

Ways and Means
Elections
Public Libraries
Constitutional
Amendments
Soldiers' and Or-
phan's Home

HELMING OF ALLAMAKEE.

Dairy and Food,
Chairman
Roads and High-
ways
Animal Industry
Military

Telegraph and
Express
Public Charities
Ways and Means
Agricultural
College

HERMAN OF BOONE.

Appropriations
Banks and Bank-
ing
Agricultural
College
Public Libraries

Claims
Representative
Districts
Telephones
Domestic Manu-
factures

HOLBERT OF DELAWARE.

Animal Industry,
Chairman
Roads and High-
ways
Banks and Banking
Public Health

Commerce and
Trade
Labor
Ways and Means
College for Blind

HORCHEM OF DUBUQUE.

Conservation of
Resources
Ways and Means
Municipal
Corporations
Public Health
Labor

State Educational
Institutions
Judiciary
Normal Schools
Appropriations
State University

INGVERSEN OF CLINTON.

Military
Labor
Penitentiaries
Commerce and
Trade
Industrial Schools

Private Corpora-
tions
Suppression of
Intemperance
Senatorial
Districts

JAMISON OF DES MOINES.

Institute for Feeble-
Minded, Chair-
man
Insurance
Municipal Cor-
porations

Ways and Means
Fish and Game
Penitentiaries
Conservation of
Resources
Rules

JESSEN OF STORY.

Agricultural Col-
lege, Chairman
Judiciary
Appropriations
Rules

Insurance
Mines and Mining
Public Utilities
Agriculture

JOHNSTON OF LUCAS.

Mines and Mining,
Chairman
Agriculture
Roads and High-
ways
Schools and Text
Books

Elections
Conservation of
Resources
Compensation of
Public Officers
School for the Deaf
Ways and Means

JOHNSTON OF HUMBOLDT.

Appropriations
Conservation of
Resources
Board of Control
State Educational
Institutions

Pharmacy
Public Lands and
Buildings
Printing
Domestic Manufac-
tures

REPRESENTATIVES AND THEIR RESPECTIVE COMMITTEES—Continued.

JONES OF DICKINSON.

| | |
|---------------------------------|------------------------------|
| Drainage, Chair- man | Agriculture |
| Roads and High- ways | Fish and Game |
| Railroads and Transportation | Conservation of Resources |
| | Woman Suffrage |
| | Ways and Means |

JONES OF CERRO GORDO.

| | |
|-----------------------------|-----------------------------------|
| Telephones, Chair- man | Fish and Game |
| Judiciary | State Educational Institutions |
| Roads and High- ways | Telegraph and Express |
| Municipal Corpora- tions | Rules |

KANE OF DUBUQUE.

| | |
|--------------------|------------------|
| Rules | Board of Control |
| Police Regulations | Ways and Means |
| Judiciary | State University |
| Penitentiaries | |

KELSO OF JACKSON.

| | |
|----------------------------|------------------------------|
| Fish and Game, Chairman | Drainage |
| Banks and Banking | Federal Relations |
| Judiciary | Telephones |
| Domestic Manu- factures | Rules |
| | Constitutional Amendments |

KEPPLE OF CHICKASAW.

| | |
|---------------------------------|---------------------------|
| Railroads and Transportation | Senatorial Dis- tricts |
| Labor | Dairy and Food |
| Appropriations | Normal Schools |
| Pharmacy | Agriculture |

KIMBERLY OF SCOTT.

| | |
|---------------------------------------|--------------------|
| Municipal Corpora- tions, Chairman | Dairy and Food |
| Appropriations | Claims |
| Board of Control | Fish and Game |
| Public Utilities | Police Regulations |

KLINKER OF CRAWFORD.

| | |
|---|-----------------------------------|
| Constitutional Amendments, Chairman | Labor |
| Elections | State Educational Institutions |
| Judiciary | Rules |
| Appropriations | Military |

KOPP OF HENRY.

| | |
|-------------------------------|------------------------------|
| Public Utilities, Chairman | Banks and Banking |
| Judiciary | Hospital for Insane |
| Public Libraries | Rules |
| Congressional Districts | Constitutional Amendments |

LEE OF SAC.

| | |
|---------------------------|-------------------------------|
| Federal Relations | Roads and High- ways |
| Animal Industry | Public Lands and Buildings |
| Fish and Game | Telephones |
| Drainage | |
| Municipal Corporations | |

LENOCKER OF MADISON.

| | |
|------------------------------|----------------------------------|
| Schools and Text Books | Dairy and Food |
| Agriculture | Soldiers' and Or- phans' Home |
| Conservation of Resources | Appropriations |
| Senatorial Districts | Suppression of Intemperance |

LUEDERS OF SCOTT.

| | |
|---|----------------|
| Soldiers' and Or- phans' Home, Chairman | Printing |
| Banks and Banking | Penitentiaries |
| Roads and High- ways | Labor |
| | Judiciary |
| | Ways and Means |

MC DERMID OF ADAIR.

| | |
|---------------------------|----------------------------------|
| Public Utilities | Printing |
| Schools and Text Books | Hospital for Insane |
| Roads and High- ways | Suppression of In- temperance |
| | Dairy and Food |

MC FARLANE OF BLACK HAWK.

| | |
|---------------------------------|-------------------|
| Commerce and Trade, Chairman | Mines and Mining |
| Appropriations | Normal Schools |
| Elections | Enrolled Bills |
| Fish and Game | Agriculture |
| | Building and Loan |

MC FERREN OF HAMILTON.

| | |
|--|-----------------------------------|
| Public Lands and Buildings, Chair- man | Appropriations |
| Judiciary | State Educational Institutions |
| Municipal Corpora- tions | Military |
| Drainage | Conservation of Resources |
| | Federal Relations |

MACKIE OF BENTON.

| | |
|------------------------------------|---------------------------------|
| College for Blind, Chairman | Roads and High- ways |
| Appropriations | Telegraph and Express |
| Banks and Banking | Railroads and Transportation |
| Compensation of Public Officers | |
| Agriculture | |

MICHAEL OF WOODBURY.

| | |
|------------------|----------------|
| Horticulture | Ways and Means |
| Dairy and Food | Domestic |
| Board of Control | Manufactures |
| Agriculture | Fish and Game |
| Insurance | |

MILLER OF BREMER.

| | |
|---------------------------|----------------|
| Claims, Chairman | Public Health |
| Printing | Pharmacy |
| Rules | Appropriations |
| Schools and Text Books | Fish and Game |

MOORE OF GUTHRIE.

| | |
|--|---------------------------------|
| State Educational Institutions, Chairman | Railroads and Transportation |
| Public Health | Woman Suffrage |
| Judiciary | Agriculture |
| Banks and Banking | Schools and Text Books |

REPRESENTATIVES AND THEIR RESPECTIVE COMMITTEES—Continued.

MUNRO OF WASHINGTON.

| | |
|------------------------------|---------------------------------|
| Roads and Highways, Chairman | Compensation of Public Officers |
| Railroads and Transportation | Conservation of Resources |
| Animal Industry | Judicial Districts |
| Agriculture | |

RAYBURN OF POWESHIEK.

| | |
|------------------------------|-----------------------------|
| Banks and Banking, Chairman | Fish and Game |
| Ways and Means | Public Libraries |
| Normal Schools | Building and Loan |
| Railroads and Transportation | Suppression of Intemperance |

MURRAY OF BUENA VISTA.

| | |
|----------------------------------|------------------------------|
| Schools and Text Books, Chairman | Public Utilities |
| Board of Control | Railroads and Transportation |
| Compensation of Public Officers | Private Corporations |
| State Educational Institutions | Suppression of Intemperance |

REES OF FREMONT.

| | |
|----------------------------|-------------------------|
| Dairy and Food Agriculture | Congressional Districts |
| Mines and Mining | Appropriations |
| Insurance | Building and Loan |

NEFF OF POTTAWATTAMIE.

| | |
|--------------------------------|------------------------------|
| Senatorial Districts, Chairman | Railroads and Transportation |
| Judiciary | Labor |
| Public Utilities | Normal Schools |
| Elections | Ways and Means |

REESE OF WRIGHT.

| | |
|---------------------------|------------------------|
| Public Health Agriculture | Schools and Text Books |
| Pharmacy | Ways and Means |
| Insurance | Claims |
| School for Deaf | Commerce and Trade |

NICHOLSON OF WINNESHIEK.

| | |
|-----------------------------------|---------------------------|
| Congressional Districts, Chairman | Appropriations |
| Dairy and Food | Agriculture |
| Woman Suffrage | Public Charities |
| Enrolled Bills | Constitutional Amendments |

RICHARDS OF MUSCATINE.

| | |
|------------------------------|--------------------|
| Judicial Districts, Chairman | Dairy and Food |
| Appropriations | Elections |
| Agriculture | Commerce and Trade |
| Railroads and Transportation | Public Accounting |

NORDYKE OF KEOKUK.

| | |
|------------------------------|-----------------------------|
| Woman Suffrage, Chairman | Schools and Text Books |
| Animal Industry | Soldiers' and Orphans' Home |
| Railroads and Transportation | Agriculture |
| Ways and Means | |

RING OF LINN.

| | |
|------------------------|---------------------------|
| Judiciary, Chairman | Conservation of Resources |
| Appropriations | Rules |
| Municipal Corporations | Commerce and Trade |
| Senatorial Districts | |

OLDENBURG OF LYON.

| | |
|---------------------------------|-----------------------|
| Roads and Highways | Industrial Schools |
| Agriculture | Drainage |
| Labor | Telegraph and Express |
| Compensation of Public Officers | Normal Schools |

ROBERTS OF RINGGOLD.

| | |
|-------------------------------------|----------------------------------|
| Conservation of Resources, Chairman | Agriculture |
| Appropriations | Pharmacy |
| Schools and Text Books | Claims |
| Roads and Highways | County and Township Organization |

PETERSEN OF CEDAR.

| | |
|------------------------|-------------------|
| Claims | Enrolled Bills |
| Animal Industry | Federal Relations |
| Banks and Banking | Labor |
| Schools and Text Books | Judiciary |

ROGERS OF CARROLL.

| | |
|------------------------|------------------------|
| Judiciary | Public Utilities |
| Appropriations | Building and Loan |
| Schools and Text Books | Enrolled Bills |
| Elections | Municipal Corporations |

PITT OF HARRISON.

| | |
|------------------------|-----------------------|
| Roads and Highways | Horticulture |
| Schools and Text Books | Telegraph and Express |
| Agriculture | Penitentiaries |
| Judiciary | State University |

RONE OF WORTH.

| | |
|----------------------------------|---------------------------|
| Building and Loan, Chairman | Public Charities |
| Appropriations | Conservation of Resources |
| Insurance | Telegraph and Express |
| Banks and Banking | |
| County and Township Organization | |

PURDY OF FLOYD.

| | |
|------------------------|---------------------------|
| Horticulture, Chairman | Board of Control |
| Agriculture | Constitutional Amendments |
| Appropriations | Roads and Highways |
| Agricultural College | Military |

REPRESENTATIVES AND THEIR RESPECTIVE COMMITTEES—Continued.

ROWLES OF MONONA.

Private Corporations, Chairman
 Appropriations
 Railroads and Transportation
 Agriculture

Dairy and Food Horticulture
 Building and Loan
 Commerce and Trade
 Federal Relations

SAWYER OF LEE.

Enrolled Bills, Chairman
 Pharmacy Insurance
 Schools and Text Books

Board of Control
 Penitentiaries
 Suppression of Intemperance
 Judiciary

SCHMEDIKA OF HARDIN.

Ways and Means
 Schools and Text Books
 Insurance
 Commerce and Trade

County and Township Organization
 Industrial Schools
 State Educational Institutions
 Agriculture

SHAEFFER OF APPANOOSE.

Dairy and Food
 Mines and Mining
 Elections
 Printing
 Public Libraries

Animal Industry
 Horticulture
 Compensation of Public Officers

SHORTESS OF TAMA.

Municipal Corporations
 Ways and Means
 Telephones
 Pharmacy

Insurance
 Commerce and Trade
 College for Blind
 Penitentiaries

SLAUGHT OF WAPELLO.

Public Health, Chairman
 State Educational Institutions
 Roads and Highways

Schools and Text Books
 Dairy and Food
 Industrial Schools
 Public Utilities
 Judicial Districts

SMITH OF CASS.

Appropriations
 Railroads and Transportation
 Elections
 Soldiers' and Orphans' Home

Institute for Feeble-Minded
 Dairy and Food
 Fish and Game
 Suppression of Intemperance

SPOTTS OF IDA.

Ways and Means
 Railroads and Transportation
 Commerce and Trade
 Fish and Game
 Judicial Districts

Representative Districts
 Public Lands and Buildings
 Municipal Corporations

STEELSMITH OF OSCEOLA.

State University, Chairman
 Appropriations
 Public Health
 Penitentiaries
 Banks and Banking

Roads and Highways
 Senatorial Districts
 Public Libraries
 Constitutional Amendments

STOKES OF PLYMOUTH.

Schools and Text Books
 Roads and Highways
 Agriculture
 Railroads and Transportation

Compensation of Public Officers
 Institute for Feeble-Minded
 Public Libraries
 Building and Loan

STONE OF SIOUX.

Printing
 Elections
 Roads and Highways
 Conservation of Resources

Public Health
 Public Utilities
 Ways and Means
 Enrolled Bills

SULLIVAN OF KOSSUTH.

Public Accounting, Chairman
 Railroads and Transportation
 Judiciary
 Roads and Highways

Insurance
 Schools and Text Books
 Appropriations
 Constitutional Amendments

SWAIN OF MILLS.

Institute for Feeble-Minded
 Agriculture
 Judiciary
 Horticulture
 Representative Districts

Public Lands and Buildings
 Domestic Manufactures
 Banks and Banking

SWENSON OF O'BRIEN.

Appropriations
 Compensation of Public Officers
 Roads and Highways

Military
 Drainage
 Claims
 Suppression of Intemperance

TAYLOR OF BUCHANAN.

Hospital for Insane, Chairman
 Ways and Means
 Agriculture
 Public Health

Board of Control
 Woman Suffrage
 Roads and Highways
 Public Charities

THOMPSON OF DECATUR.

Telegraph and Express, Chairman
 Ways and Means
 Elections
 Agriculture
 Constitutional Amendments

Roads and Highways
 County and Township Organization
 Public Lands

TUCKER OF CLINTON.

Printing, Chairman
 Labor
 Municipal Corporations
 Ways and Means
 Insurance

Private Corporations
 Public Utilities
 Representative Districts

TURNER OF IOWA.

Animal Industry
 Elections
 Schools and Text Books
 Insurance
 Judiciary

County and Township Organization
 Agriculture
 Ways and Means
 Pharmacy

REPRESENTATIVES AND THEIR RESPECTIVE COMMITTEES—Continued.

WAYMAN OF FAYETTE.

Suppression of
Intemperance,
Chairman
Compensation of
Public Officers
Roads and High-
ways

Animal Industry
Railroads and
Transportation
Appropriations
Public Libraries
Fish and Game

WILSON OF CHEROKEE.

Roads and High-
ways
Schools and Text
Books
Agriculture
Ways and Means

Public Health
Labor
Conservation of
Resources
Normal Schools

WENSTRAND OF PAGE.

Representative Dis-
tricts, Chairman
Telephones
Hospital for Insane
Ways and Means
Elections

Compensation of
Public Officers
Claims
Police Regulations
Board of Control

WILSON OF MITCHELL.

Engrossed Bills,
Chairman
Telephones
Roads and High-
ways
Appropriations

Railroads and
Transportation
Insurance
Animal Industry
Public Accounting

WIGDAHL OF PALO ALTO.

School and Text
Books
Ways and Means
Public Health
Drainage

State Educational
Institutions
Board of Control
Insurance
Public Libraries

WILSON OF MAHASKA.

Roads and High-
ways
Railroads and
Transportation
Ways and Means
Public Utilities

Claims
Conservation of
Resources
Telegraph and
Express
Pharmacy

WILSON OF LOUISA.

Animal Industry
Roads and High-
ways
Agriculture

Drainage
Ways and Means
Printing
Police Regulations

WITTHAUER OF AUDUBON.

Compensation of
Public Officers
Roads and High-
ways
County and Town-
ship Organization

State Educational
Institutions
Judiciary
Public Accounting
Labor
Ways and Means

PRESS REPRESENTATIVES.

Conger Reynolds, Register and Leader.

R. F. Place, Daily Capital.

Sam Abrahamson, Daily News.

Ora Williams, General Correspondent.

R. E. Bales, Iowa News Bureau.

James Woodhouse, General Correspondent.

J. W. Jarnigan, General Correspondent.

STATE EXECUTIVE DEPARTMENT

STATE EXECUTIVE DEPARTMENT.

GOVERNOR.

Term of incumbent ends January, 1917. Compensation \$5,000.

GEORGE W. CLARKE, of Adel, Dallas county. Born in Indiana.

| Office | Name | Legal Residence | Birthplace | Compensation |
|----------------------------|----------------------|------------------|----------------|--------------|
| Secretary to Governor----- | A. O. Gustafson----- | Red Oak ----- | Illinois ----- | \$ 1,800 |
| Pardon clerk ----- | Emma K. Blaise----- | Des Moines ----- | Iowa ----- | 1,800 |
| Requisition clerk ----- | Homer F. Wood----- | Odebolt ----- | Illinois ----- | 1,800 |
| Notarial clerk ----- | Mollie E. Helst----- | Des Moines ----- | Iowa ----- | 900 |
| Messenger and usher----- | Douglas Miller ----- | Des Moines ----- | Missouri ----- | 900 |

The supreme executive power of the state is vested in the governor, whose term of office is two years. He receives an annual salary of \$5,000 and an allowance of \$600 for house rent, and \$1,200 for services as member of the executive council.

No person shall be eligible who shall not have been a citizen of the United States and a resident of this state two years next preceding the election, and attained the age of thirty years at the time of said election.

He is commander-in-chief of the military forces of the state.

He transacts all executive business with the officers of government, civil and military, and may require information in writing from the officers of the executive department upon any subject relating to the duties of their respective offices.

When any office, from any cause, becomes vacant, and no mode is provided by the constitution and laws for filling such vacancy, the governor has power to fill such vacancy, by granting a commission, which expires at the end of the next session of the general assembly, or at the next election by the people.

He may, on extraordinary occasions, convene the general assembly by proclamation, and shall state to both houses, when assembled, the purpose for which they shall have been convened.

He is required to communicate, by message, to the general assembly, at every regular session, the condition of the state, and may make such recommendations to the body as he shall judge expedient.

In case of disagreement between the two houses with the respect to the time of adjournment, the governor has power to adjourn the general assembly to such time as he may think proper; but no such adjournment shall be beyond the time fixed for the regular meeting of the next general assembly.

All bills must be submitted to him for approval, and a two-thirds vote of both branches of the legislature is required to pass a bill over his veto.

The governor has power to grant reprieves, commutation and pardons, after conviction, for all offenses except treason and cases of impeachment, subject to such regulations as may be provided by law. Upon conviction for treason, he has power to suspend the execution of the sentence until the case shall be reported to the general assembly at its next meeting. He has power to remit fines and forfeitures, under such regulations as may be prescribed by law; and shall report to the general assembly, at its next meeting, each case of reprieve, commutation, or pardon granted, and the reason therefor.

He appoints all principal officers of the state not elected by the people, and certain officers connected with the state government, by and with the consent of the senate.

He signs patents for state lands, and appoints and commissions notaries public and commissioners in other states to take acknowledgments of deeds for this state.

He may demand fugitives from justice from the executives of other states, and may issue warrants, upon the requests of other governors, for fugitives found in this state.

REQUIREMENTS AS TO REQUISITIONS.

1. The application should be made by the county attorney.
2. The following must be made to appear in the application:
 - (a) The full name of the person whose rendition is asked; for example, John Doe, or a showing given that the same is unknown.
 - (b) The name of the state or territory upon which the requisition is desired, and also, if known, the name of the nearest postoffice to the point where the alleged fugitive is supposed to be.
 - (c) The full name of the person proposed for agent, who should preferably be the sheriff of the county or other peace officer.
 - (d) That the person named as agent has no private interest in the arrest of the fugitive.
 - (e) That the county attorney believes he has sufficient evidence to secure the conviction of the person to be demanded.
 - (f) That in his opinion the ends of public justice require the alleged criminal to be brought to this state for trial at the public expense.
 - (g) That the application is not made for the purpose of enforcing the collection of a debt or for any private purpose whatever.
3. The application should be accompanied by
 - (a) Original sworn evidence that the accused has, since the commission of the offense with which he is charged, actually fled from the state of Iowa (giving the date of fleeing as near as may be), and is a fugitive from the justice thereof.
 - (b) A duly attested copy of the indictment, or of an information and warrant made before the magistrate in the county in which the offense is alleged to have been committed.
 - (c) In case the application is based upon a preliminary information, affidavits should accompany the same, from persons familiar with the facts, stating the details of the crime. In all cases where the offense is one of fraud, false pretenses, seduction, or other statutory crime, this requirement is especially to be observed.
 - (d) In case the offense charged is not of recent occurrence and an indictment has not been found, a showing should be made as to the cause for delay in procuring indictment.
4. An information must be sworn to before a magistrate. One sworn to before a notary public will not be accepted as a basis for a requisition.
5. The official character of the magistrate must be duly certified by the clerk of the district court.
6. When the crime charged is forgery, if the information is not sworn to by the person whose name is alleged to be forged, the affidavit of such person should be produced or satisfactory reasons given why it can not be so produced.
7. When a fugitive is alleged to be within the state of Massachusetts, showing must be made that he has fled from the state making demand "in order to avoid arrest."
8. The application and all other papers must be made in duplicate; and if requisition is desired upon the state of Ohio the papers must be in triplicate.
9. The seal of an officer attesting a paper, or the official character of an officer should be so attached as to be impressed upon the original paper for which the attestation is required.
10. When the fugitive whose rendition is sought is at large on bail, or for any other reason deemed proper by the governor, the state will be at no expense on account of his return, or will limit the expense.
11. The governor can not make demand of foreign powers for the surrender of fugitives. When such surrender is desired, however, triplicate papers as above set forth must be submitted to the governor, who will, upon a proper showing, make request of the President of the United States for the issuance of the proper requisition for the extradition of the alleged fugitive. Such papers, whether the accused has been indicted or not, must be accompanied by original affidavits, detailing the facts of the offense.
12. When the fugitive has been returned, the agent, when the state is liable therefor, may file with the governor a bill made out in accordance with instructions furnished him. Upon approval thereof by the governor and a majority

STATE EXECUTIVE DEPARTMENT

of the members of the executive council, the auditor of state will issue a warrant for the amount allowed. The state will be at no expense on account of returning a fugitive, if such fugitive is not indicted and tried by a jury, or does not plead guilty, unless it be shown to the satisfaction of the governor that the want of trial was not due to any fault or neglect on the part of the person or persons interested in the prosecution.

LIEUTENANT-GOVERNOR.

Term of incumbent ends January, 1917.

WILLIAM L. HARDING, of Sioux City, Woodbury county. Born in Iowa.

The lieutenant-governor is elected for a term of two years and is required to have the same qualifications, as to age and residence, as the governor. He does not give bond.

In case of the death, impeachment, resignation, removal from office, or other disability of the governor, the powers and duties of that office devolve upon the lieutenant-governor, for the residue of the term, or until the governor shall be acquitted, or the disability removed.

The lieutenant-governor is president of the senate, but can only vote when the senate is equally divided. In case of his death or other disability incapacitating him from discharging the duties of his office, the same devolve upon the president pro tempore of the senate.

He receives the same mileage and double the per diem of a senator. He maintains an office at the capitol building during the meetings of the general assembly.

SECRETARY OF STATE.

Term of incumbent ends January, 1917. Salary, \$3,600.

WILLIAM S. ALLEN, of Fairfield, Jefferson county. Born in Iowa.

| Office | Name | Legal Residence | Birthplace | Compensation |
|-------------------------------|----------------------|-----------------|------------|--------------|
| Deputy | Roy M. Williams | Des Moines | Iowa | \$ 1,800 |
| Chief clerk | Henry T. Saberson | Alta | Wisconsin | 1,600 |
| Clerk land office | Henry C. Baumgartner | Des Moines | Iowa | 1,500 |
| Corporation clerk | Lola S. Elliott | Des Moines | Iowa | 1,200 |
| Corporation clerk | B. Frank Truax | Des Moines | Indiana | 1,200 |
| General clerk | Joseph Francis | Des Moines | Iowa | 1,200 |
| Document librarian | Rufus L. Chase | Des Moines | New York | 1,200 |
| Document clerk and accountant | Fred L. Barnett | Des Moines | Iowa | 1,200 |
| Stenographer | Mabel P. Refsell | Des Moines | Iowa | 900 |
| Stenographer | Ora S. Ryan | Des Moines | Iowa | 900 |
| Stenographer | Wm. Gail Andrews | Des Moines | So. Dakota | 900 |

MOTOR VEHICLE BUREAU.

| Office | Name | Legal Residence | Birthplace | Compensation |
|-------------------------|------------------|-----------------|------------|--------------|
| Chief clerk (temporary) | Roy D. M. Allen | Des Moines | Iowa | \$ 1,500 |
| Cashier | R. P. Bane | Des Moines | Iowa | 1,200 |
| Examiner | E. W. Moore | Des Moines | Iowa | 1,200 |
| Bookkeeper | H. Lloyd Refsell | Des Moines | Iowa | 1,000 |
| Index clerk | Grace Powelson | Des Moines | Iowa | 900 |
| Stenographer | Christine Huffy | Des Moines | Iowa | 900 |
| General clerk | Oarrle V. Dack | Des Moines | Iowa | 900 |

The secretary of state is the head of the department of state. He is elected by the people for a term of two years, and receives a salary of \$3,600 a year. He is ex officio a member of the executive council. He is also ex officio a member of the board of trustees of the state library and the historical department of Iowa and of the state board of health.

The secretary of state countersigns all commissions and proclamations issued by the governor, and keeps a record thereof in the executive register.

The enrolled copies of the constitutions and the laws of the state, the authenticated copies of the journals of the senate and house of the general assemblies, and many other legislative and state papers are filed in his office. He prepares for publication certain laws and resolutions passed by the general assembly, and is charged with the work of distributing the codes, code supplements and session laws.

All printed state documents, consisting of the annual and biennial reports of the various state departments, the journals of the house and senate, extracts from the laws, and other special reports, are delivered to the document department of his office by the document editor and under the law he then becomes the custodian thereof.

Certificates of nomination and all papers and records pertaining to the nomination, election and qualification of state and district officers are filed in his office.

All papers relative to the incorporation of cities and towns, the annexation or severance of territory, and the consolidation or abandonment of municipal corporations are transmitted to him and preserved as a part of the permanent records of his office.

Articles of incorporation of both domestic and foreign corporations, as well as all amendments thereto, are filed and recorded in his office, and certificates of authority to transact business within the state of Iowa are issued by him. Applications for the registration of trade marks, labels and forms of advertising are made to him and certificates issued thereon.

Applications for the registration of motor vehicles are also filed with him, and he assigns and keeps a record of the numbers issued.

He edits, publishes and distributes the Iowa Official Register, and is required by law to place therein historical, political and other statistics and facts of general value, but nothing of a partisan character.

The records, files, field notes and plats of survey, and other papers and documents of the state land office are in his custody. Patents for school, university, agricultural college, railroad swamp and other lands, are prepared in the land office, and, when signed by the governor, are countersigned by the secretary of state and recorded in the patent record books in the land department. He makes a biennial report to the governor of the transactions of this department.

Iowa corporations organized for pecuniary profit, and all foreign corporations authorized to do business in this state, are required to report annually, in July, to the secretary of state and pay him an annual fee of one dollar each. The secretary of state is required to send, during May and June of each year, to each corporation of record in his office, a notice, advising as to the provisions of the law, and a blank for use of the corporation in making report. On receipt of annual report and fee, the secretary of state is required to issue to the corporation an annual permit.

The registration in the office of the Secretary of State is required to be made of all charitable organizations soliciting public aid in the state and a permit must first be procured from his department before any such organization, its agents or representatives may lawfully solicit public donations in any county, city, or township in Iowa except within the county or adjoining counties in which such association or institution is located.

All fees received by the secretary of state are turned into the state treasury each month.

The fees collected during the year 1914, with source of each, were as follows:

| | |
|---|--------------|
| Articles of incorporation | \$ 46,931.20 |
| Amendments | 13,282.65 |
| Certificates | 800.00 |
| Copies | 476.90 |
| Land office receipts | 19,899.63 |
| Motor vehicle registration | 1,040,135.54 |
| Oil inspection | 97,498.74 |
| Trade marks | 69.00 |
| Rendition warrants | 99.50 |
| Codes and session laws | 710.55 |
| Corporation reports and penalties | 8,168.00 |
| Commissioners of deeds | 15.00 |

Total\$1,228,086.71

Table of fees received by the secretary of state from 1897 to 1914:

| | |
|------------|--------------|
| 1897 | \$ 16,734.10 |
| 1898 | 26,503.30 |
| 1899 | 34,867.95 |
| 1900 | 47,292.65 |
| 1901 | 54,139.50 |
| 1902 | 213,784.58 |
| 1903 | 118,596.00 |
| 1904 | 90,517.36 |
| 1905 | 140,170.07 |
| 1906 | 161,842.28 |
| 1907 | 140,447.58 |
| 1908 | 158,634.29 |
| 1909 | 294,784.92 |
| 1910 | 216,712.91 |
| 1911 | 488,074.79 |
| 1912 | 648,405.62 |
| 1913 | 861,986.74 |
| 1914 | 1,228,086.71 |

AUDITOR OF STATE.

Term of incumbent ends January, 1917. Salary \$3,600.

FRANK S. SHAW, of Toledo, Tama county. Born in Illinois.

| Office | Name | Legal Residence | Birthplace | Compensation |
|-----------------------------|------------------|------------------|------------|--------------|
| Deputy | E. S. Gose | Jefferson | Iowa | \$ 1,800 |
| Chief Clerk revenue dept. | W. H. Williams | Des Moines | Iowa | 1,600 |
| Chief clerk municipal dept. | Geo. Gallarno | Des Moines | Iowa | 1,500 |
| Municipal acct'g examiner | M. F. Cox | Des Moines | Iowa | per diem |
| Municipal acct'g examiner | H. L. Cox | Des Moines | Iowa | per diem |
| General clerk | J. M. Merritt | Des Moines | Indiana | 1,200 |
| Chief bank examiner | A. O. Wolever | Des Moines | Penn. | 1,800 |
| Chief clerk banking dept. | H. P. Rosser | Rioomfield | Iowa | 1,600 |
| Clerk banking dept. acct'g | E. L. Alber | Des Moines | Iowa | 1,000 |
| Bank examiner | H. M. Cormany | Woodbine | Iowa | 1,800 |
| Bank examiner | J. J. Amen | Cedar Rapids | Iowa | 1,800 |
| Bank examiner | E. B. Wilson | Des Moines | Iowa | 1,800 |
| Bank examiner | H. F. Fuller | Mason City | Iowa | 1,800 |
| Bank examiner | V. W. Miller | Adel | Iowa | 1,800 |
| Bank examiner | H. A. Barr | Sioux City | Canada | 1,800 |
| Bank examiner | W. O. Reed | Union | Ohio | 1,800 |
| Bank examiner | C. F. Anderson | Pacific Junction | Iowa | 1,800 |
| Chief county acct'g dept. | J. F. Wall | Mt. Air | Iowa | 1,800 |
| County examiner | J. I. Israel | Keokuk | Missouri | per diem |
| County examiner | F. G. Luke | Hampton | Missouri | per diem |
| County examiner | C. C. Colelo | Carroll | Ohio | per diem |
| County examiner | B. F. Rehkopf | Indianola | Texas | per diem |
| County examiner | O. C. Hunt | Montezuma | Iowa | per diem |
| County examiner | C. B. Ellis | Onawa | Iowa | per diem |
| County examiner | E. D. Carlton | Spirit Lake | Iowa | per diem |
| County examiner | J. M. Matthews | Council Bluffs | Indiana | per diem |
| Assistant county examiner | A. S. Lawrence | Muscataine | Iowa | per diem |
| Assistant county examiner | H. B. Rosenkrans | Charles City | Iowa | per diem |
| Assistant county examiner | V. A. Burley | Shiley | Iowa | per diem |
| Assistant county examiner | C. H. Bleakly | Des Moines | Iowa | per diem |
| Assistant county examiner | W. E. Jannison | Jefferson | New York | per diem |

AUDITOR OF STATE—Continued.

| Office | Name | Legal Residence | Birthplace | Compensation |
|----------------------------|----------------------|------------------|----------------|--------------|
| Assistant county examiner. | Geo. W. Kyte..... | Osceola | Iowa | per diem |
| Assistant county examiner. | L. A. Vest..... | Des Moines..... | Iowa | per diem |
| Assistant county examiner. | W. M. Wells..... | Council Bluffs.. | Iowa | per diem |
| Assistant county examiner. | O. E. Carlson..... | Madrid | Iowa | per diem |
| Assistant county examiner. | S. M. Cart..... | Swan | Indiana | per diem |
| Assistant county examiner. | J. V. Lemly..... | Leon | Penn. | per diem |
| Assistant county examiner. | A. D. Nye..... | Bedford | Iowa | per diem |
| Assistant county examiner. | Thos. C. Meader..... | Eldora | Iowa | per diem |
| Assistant county examiner. | A. Phelps | Knoxville | Iowa | per diem |
| Warrant clerk | Lillian Williamson | Storm Lake..... | Illinois | \$ 900 |
| Stenographer | Hazel A. Pim..... | What Cheer..... | Iowa | 900 |
| Stenographer | Sarah G. French..... | Des Moines..... | Iowa | 900 |
| Stenographer | Maude W. Sheets..... | Des Moines..... | Iowa | 900 |
| Janitor | H. V. Griffin..... | Des Moines..... | Indiana | 780 |

The auditor of state keeps the accounts between the state and the United States, or any state, public official or person; makes settlement of accounts with county treasurers and receivers of state revenues; keeps accounts of all revenues, funds and income of the state and of all disbursements; settles accounts with public debtors for debts due the state; settles claims against the state treasury; superintends and enforces payment of moneys payable into the state treasury; superintends the fiscal affairs of the state and furnishes forms for reports to be made by county officials to the state; issues all warrants on the state treasurer of money directed by law to be paid out of the treasury; has custody of all books, securities, bonds, etc., pertaining to the fiscal affairs of the state, where such are not required to be kept in some other office; reports to the governor biennially as to the revenues, funds, income, taxable property, also as to expenditures and estimates expenditures for the biennial period following; makes apportionments of interest on the permanent school fund among the counties and directs the payment of the proceeds of escheat estates to the school fund.

The auditor of state also has charge of the banking department, the municipal department, the county accounting department, as well as having supervision of loan and trust companies and building and loan associations; he appoints the bank examiners, the building and loan examiners, the county examiners, and the examiners of municipal accounts. All reports by any of the companies or associations above named are made to him, all fees, except fees for incorporation, are paid to him, and all deposits required by law of any such companies or associations to be made with the state are deposited in the auditor's office. None of the companies or associations named can transact business in the state until they have received a certificate of authority from the auditor.

In addition to the above he is a member of the executive council of the state, which body constitutes the board of assessment and review and also has general supervision of the state's business, and is also a member of the state geological board and ex-officio member of the state board of health. He is also chairman of the state board of audit.

STATE EXECUTIVE DEPARTMENT

TREASURER OF STATE.

Term of incumbency ends January, 1915. Salary \$3,600.

WILLIAM C. BROWN of Clarion, Wright county. Born in New York.

| Office | Name | Legal Residence | Birthplace | Compensation |
|---------------|---------------------|-----------------|------------|--------------|
| Deputy | Quincy A. Willis | Perry | Indiana | \$ 1,800 |
| Cashier | Frank J. Murphy | Corning | Iowa | 1,500 |
| Bookkeeper | Laura M. Pederson | Des Moines | Illinois | 1,200 |
| General Clerk | Marguerite French | Des Moines | Iowa | 900 |
| Stenographer | Tilla H. Hawker | Des Moines | Iowa | 900 |
| Nightwatch | Martin V. Carpenter | Des Moines | Indiana | 750 |

The public revenues of the state are received and disbursed by the treasury department; books are kept in which are recorded the names of all persons from whom money for any purpose is received, the time received, the purpose for which the money was remitted, and the amount thereof. Receipts in duplicate are issued for each item received, and the duplicate is filed with the state auditor. When remittance of state dues is made by bank draft, check or certificate of deposit, such draft, check or certificate must be deposited for collection in some bank in the city of Des Moines which has been previously designated as a depository for state funds, and no receipts for any sum remitted by check or draft is issued by the treasury department until the depository receiving the deposit notifies the department of the collection thereof. All county treasurers, auditors and superintendents of schools and all state officers, boards or commissions are required to remit to the state treasury, on or before the 15th of each month, all moneys received by them during the preceding calendar month. The treasurer of state, with the consent of the executive council, may designate banks in the city of Des Moines as depositories of state funds. Each bank so designated shall give bonds to be approved by the executive council, and shall pay interest on daily balances at such rate and at such times as may be agreed by the banks and the treasurer of state, with the approval of the executive council. At this time such depositories pay interest monthly at the rate of two per cent per annum.

It is the especial duty of this department to enforce the law imposing a tax upon collateral inheritances. Disbursements from the state treasury are made only upon warrants issued by the state auditor and a record is kept of each warrant paid, showing date of issue, date of payment, to whom payable, to whom paid and upon what account drawn. All accounts of each state institution under the board of control are paid by checks issued by this department in favor of the person to whom the account is payable. These accounts are not paid until after they have been audited by the board of control and an abstract of the total amount due on account of each institution and the names and postoffice addresses of the persons to whom each of the several accounts are payable has been forwarded to this department by the board of control, together with a warrant or warrants of the auditor of state to cover the total amount to be paid. The state treasurer is the custodian of the permanent endowment fund of the State Agricultural College. This fund amounts to about \$680,000 and is loaned at not less than five per cent, secured by first mortgages upon real estate in Iowa. Only the interest may be used by the college. This interest is payable to the state treasurer and is by him paid to the treasurer of the college. The accounts of the department are examined once each quarter by the auditor's department and may be examined by the governor at any time. The total receipts of the department for the fiscal period ending June 30, 1914, were \$14,163,340.24, including agricultural endowment and interest fund.

ATTORNEY GENERAL.

Term of incumbent ends January, 1917. Salary \$5,000.

GEORGE COSSON, of Audubon, Audubon county. Born in Missouri.

| Office | Name | Legal Residence | Birthplace | Compensation |
|-----------------------|------------------|-----------------|------------|--------------|
| Assistant | John Fletcher | Avoca | Icwa | \$ 2,500 |
| Special counsel | Caleb A. Robbins | Winterset | Kansas | 2,500 |
| Special counsel | Henry E. Sampson | Des Moines | Iowa | 2,500 |
| Law clerk and stenog. | Zephyr B. Gilpin | Des Moines | Iowa | 1,200 |
| Stenographer | Catherine McNall | Des Moines | New York | 900 |
| Stenographer | Ethel Shipley | Des Moines | Iowa | 900 |

The attorney general is elected for a period of two years and has since 1897 occupied offices at the state house.

It is the duty of the attorney general to appear for the state, prosecute or defend all actions and proceedings, civil and criminal, in which the state shall be a party or interested, when requested to do so by the governor, executive council or general assembly or he may so appear on his own motion; and shall prosecute or defend for the state all causes in the supreme court in which the state is a party or interested.

The attorney general is given supervisory power over county attorneys and in a general way looks after the enforcement of the law over the entire state.

He shall also, when requested, give his opinion in writing upon all questions of law submitted to him by the general assembly, or either house thereof, the governor, lieutenant-governor, secretary of state, auditor, treasurer, superintendent of public instruction, and other state departments.

It is also his duty to prepare drafts for contracts, forms and other writings which may be required for the use of the state, and shall at the close of each biennial period report to the governor the condition of his office, the opinions rendered and the business transacted in the office.

In addition to the above, the attorney general is chairman of the state board of law examiners, whose duty it is to examine and pass upon the qualifications of all applicants for admission to the bar.

CLERK OF SUPREME COURT.

Term of incumbent ends January, 1919. Salary \$2,700.

BURGESS W. GARRETT, of Leon, Decatur county. Born in Iowa.

| Office | Name | Legal Residence | Birthplace | Compensation |
|---------------|----------------------|-----------------|------------|--------------|
| Deputy | J. V. Arney | Leon | Iowa | \$ 1,800 |
| File clerk | Herman B. Carlson | Des Moines | Iowa | 1,200 |
| General clerk | Harry E. Jones | Des Moines | Iowa | 900 |
| Messenger | Granville D. Pickett | Des Moines | Ohio | 840 |

The clerk of the supreme court shall have an office at the seat of government, keep a complete record of the proceedings of the court, file all printed matter and papers in cases, issue orders to carry out the directions of the supreme court, file and enter of record opinions of the supreme court, deliver them to the reporter for the purpose of publication, and when so published and returned, keep the original on file; to collect all fees and costs as shown of record and make disbursements of same as provided by law; to certify to records and announce to attorneys rulings made or decisions rendered, and perform all other duties pertaining to his office.

STATE EXECUTIVE DEPARTMENT

SUPERINTENDENT OF PUBLIC INSTRUCTION.

Term of incumbent ends July 1, 1919. Salary \$4,000.

ALBERT M. DEYOE, of Garner, Hancock county. Born in Wisconsin.

| Office | Name | Legal Residence | Birthplace | Compensation |
|--------------------|------------------------|------------------|------------|--------------|
| Deputy | Frank D. Joseph..... | Manchester | Iowa | \$ 2,500 |
| Inspector | Fred L. Mahannah..... | Des Moines..... | Iowa | 2,000 |
| Inspector | James A. Woodruff..... | Des Moines..... | Iowa | 2,000 |
| Inspector | A. C. Fuller, Jr..... | Des Moines..... | Iowa | 2,000 |
| Inspector | J. C. McGlade..... | Des Moines..... | Iowa | 2,000 |
| Stenographer | Della M. Keltner..... | Ames | Iowa | 900 |
| Stenographer | Mabel Newlen..... | Des Moines..... | Iowa | 900 |
| Janitor | John A. Field..... | Des Moines..... | Iowa | 780 |

The Work of the Department of Public Instruction. The duties of the superintendent of public instruction are numerous and varied. They may be classified as educational, quasi-judicial, and ex-officio.

Educational. Among the duties of an educational nature may be named his general supervision over the county superintendents of the state, which necessitates his meeting with these officers at least twice each year, and the publication of numerous circulars of instruction and suggestion. He is at the head of the public school system of Iowa, and his duties as such leader are to appoint institutes, and approve institute faculties, visit such institutes, and address the teachers in attendance. He is required by law to promote among the people of the state a proper interest in the general subject of education, including industrial and commercial education, agriculture, manual and vocational training, domestic science and continuation work. Also to classify and define various public schools belonging to his department, and to formulate suitable courses of study therefor, and to publish and distribute such classifications and courses of study, it is also his duty to collect statistics, and report on education, and educational questions, and the condition of the public schools of the state, and to publish them in reports and pamphlets. Among the publications that have become a part of the educational needs of the state and are of national note may be named: The Manual of Methods for the Elementary Schools of Iowa, the Institute Manual, Special Day Book, Educational Directory, Proceedings of the Iowa State Teachers' Association, Summary of Standards for Approved Graded and High Schools, Approved High School Bulletin, Reference Books for the Approved High Schools of Iowa, Outlines in Agriculture, Domestic Science and Manual Training, Regulations Covering the Issuance of Uniform County Certificates, Outlines of Psychology and School Management, Outline of Music for Normal Training High Schools and Normal Training Courses in Four Year High Schools. Many others of minor importance on various subjects are published.

In order to aid him in organizing and classifying the public schools of the state, the superintendent of public instruction is permitted by law to appoint one normal training inspector, two graded and high school inspectors, and one inspector of rural and consolidated schools. He is also empowered to distribute to the normal training schools and the consolidated schools certain aid which is set aside for these schools under certain conditions. It is his duty to pass upon them finally, and to determine what schools shall receive state aid.

For the purpose of increasing the facilities for training teachers for the rural schools by requiring a review of such common branches as may be deemed essential by the superintendent of public instruction, and for instructions in elementary pedagogy, and the art of teaching elementary agriculture and home economics, provision is made for normal courses of study and training in such approved four-year high schools as the superintendent of public instruction may designate.

Judicial. The quasi-judicial duties of the superintendent of public instruction include the hearing of appeals from the decisions of county superintendents, the rendering of opinions, in writing, when requested by school officials (but in fact opinions are rendered to all who request them) and publication of the school laws and notes of the same, and pamphlets containing session laws.

Ex-officio duties. The superintendent of public instruction is ex-officio member of the Iowa library commission, president of the educational council, president of the Iowa State Teachers' association, president of the State Teachers' Reading Circle board, and president of the Educational Board of Examiners.

As executive of the Educational Board of Examiners, a great amount of labor and responsibility is incurred, since all licenses to teach are issued under authority of this board, and the work is conducted under his personal supervision.

Miscellaneous. In addition to the duties enumerated above he reports biennially to the governor on the conditions of the public schools of the state, and makes suggestions and recommendations as investigation and experience dictate. He must keep a complete account of the expenditures on account in his department and the Educational Board of Examiners and report the same to the executive council. He also accepts many calls from rural and city communities to meet with them and discuss such school questions as may confront the school officials. This is especially true under the present system of developing the consolidated schools, of which 115 have already been organized.

REPORTER OF THE SUPREME COURT.

Term of incumbent ends January, 1919. Salary, \$3,500.

ULYSSES G. WHITNEY, of Sioux City, Woodbury County. Born in Iowa.

From the original opinions of the supreme court the reporter prepares the copy for the publishers of the "Supreme Court Reports," placing at the head of each opinion a syllabus of the law and fact therein determined, together with an index and table of cases. The reporter is ex-officio editor of the code. At the close of each session of the general assembly he prepares and publishes under the supervision of the judges of the supreme court a supplement to the code. He is also charged with the duties of keeping in his office a card index copy of the statute law of Iowa and to index and edit the same. The "Iowa Supreme Court Reports" and the publication thereof is under the control of the judges of the supreme court. The publication of such reports is let to the lowest responsible bidder.

RAILROAD COMMISSIONERS.

Term four years. Term of first two members expires January, 1915, and the other member January, 1917.

| Office | Name | Legal Residence | Birthplace | Compensation |
|----------------------------|-------------------|-----------------|------------|--------------|
| Chairman | Clifford Thorne | Washington | Iowa | \$ 3,000 |
| Commissioner | James H. Wilson | Menlo | New York | 3,000 |
| Commissioner | John A. Guither | Winterset | Penn. | 3,000 |
| Secretary | Geo. L. McCaughan | Des Moines | Iowa | 1,800 |
| Chief rate clerk | A. D. Beals | Des Moines | Iowa | 1,800 |
| General clerk | Will H. Henry | Des Moines | Iowa | 1,300 |
| Statistician | Wayne P. Ellis | Des Moines | Iowa | 1,800 |
| Rate and stat. clerk | A. T. Sindel | Des Moines | Nebraska | 1,200 |
| Reporter | Fred W. Foss | Des Moines | Iowa | 1,200 |
| Asst. rate and stat. clerk | E. W. Ludlow | Des Moines | Nebraska | 900 |
| Stenographer | J. H. Fraser | Des Moines | So. Dak. | 900 |
| Stenographer | Thos. E. Foley | Des Moines | Iowa | 900 |
| Janitor | G. W. Armstrong | Des Moines | Ohio | 780 |

COMMERCE COUNSEL.

Commerce counsel, J. H. Henderson, Indianola, Iowa\$5,000
 Asst. Commerce counsel, Dwight N. Lewis, Des Moines, Iowa\$2,500

The powers and duties of this board are: To generally supervise all railroads in the state, both steam and electric, except street railroads; to inquire into any neglect or violation of the laws of the state by any railroad corporation doing business therein; to make examinations and inspections of the physical conditions, conduct and management of such railroads and report their condition to said companies; to stop and prevent railroad companies, under certain circumstances, from running or passing their trains over unsafe bridges; to adjudge changes in station houses, rolling stock and rates of fare; to make report on the first Monday in December in each year to the governor of its doings for the preceding year, accompanied with appropriate suggestions and recommendations; to receive, tabulate, and report upon the annual reports filed with it by railroad companies; to examine any of the books, papers or documents of any such corporation; to examine under oath employes of such corporations; to issue subpoenas, administer oaths and compel the attendance of witnesses; to make and fix maximum schedules of freight rates for such corporations, such schedules to be deemed reasonable until disproved; to examine into rates in force, upon complaint that the rate charged by a railroad company, or that the maximum rates fixed by the commission are unreasonably high or discriminating, and to fix the rate again, which must not be higher than any rate established by law, such decision of the commission is *prima facie* evidence that the rate so made is a reasonable maximum rate; to bring suits to enforce its orders; to inquire into the management of the business of such carriers and to obtain from them full and complete information necessary to enable the commissioners to carry out the objects of the law; to hear, investigate and determine all complaints alleging unreasonable rates; unjust discrimination, undue preference, violation of the long and short haul clause; or other infractions of the commission law, and make proper orders thereupon; to establish joint through rates, upon application, over two or more connecting lines; and to have the same authority over express companies as the act confers concerning railroads.

Before any railway company may condemn lands for additional depot grounds, or for straightening or relocating track, the permission of the board must be obtained. Interlocking switches may be placed at grade railroad crossings or draw bridges, thus obviating the necessity of stopping trains before passing over such grade crossings or draw bridges, but before the interlocking switch may be used, consent of the board must be obtained.

The thirty-fifth general assembly gave to the commission the power to grant to individuals or corporations "engaged in the manufacture, sale, or distribution for sale of electric current for light, power, or heating purposes, the right within the state, except in cities and towns, to erect and maintain poles, wires, towers, fixtures and other necessary construction for the purpose of conducting electricity for lighting, power and heating purposes over, along and across any public lands, highways or streams or the lands of any person or persons, and to acquire the necessary interests in real estate therefor." It also provided that transmission lines proceeding under the provisions of the law should be subject to "such reasonable regulations as the commission may from time to time, prescribe."

The thirty-fourth general assembly created the office of commerce counsel, to be appointed by the board of railroad commissioners for a term of four years, subject to confirmation by senate. The law provides that the counsel may appoint assistants, subject to the approval of the board of railroad commissioners. The duties of the office briefly are as follows:

To investigate and present matters with reference to intrastate rates to the board of railroad commissioners; to investigate on his own motion, or at the request of the board, cases involving interstate rates in which Iowa is interested, and present the same to the interstate commerce commission if the board so directs.

The attorney general in an opinion holds that the railroad commission may, by resolution, direct the commerce counsel and his assistants to assist the department of justice in the state and federal courts, in cases involving orders made by the railroad commission.

EXECUTIVE COUNCIL.

GEORGE W. CLARKE.....Governor
 WILLIAM S. ALLEN.....Secretary of State
 FRANK S. SHAW.....Auditor of State
 WILLIAM C. BROWN.....Treasurer of State

| Office | Name | Legal Residence | Birthplace | Compensation |
|-----------------------------|--------------------|-----------------|------------|--------------|
| Secretary | Arthur H. Davison | Des Moines | Pa. | \$ 2,400 |
| Asst. Secretary | Almer U. Swan | Carlisle | Iowa | 1,600 |
| Second Asst. Secretary | Elsie A. Swan | Des Moines | Iowa | 1,200 |
| Postmaster and carrier | Elbert R. Hall | Des Moines | Missouri | 1,000 |
| Clerk | Rhoda Miller | Dallas Center | Kansas | 780 |
| Supply clerk | Owen Byrne | Des Moines | Iowa | 1,100 |
| Voucher clerk | F. O. E. Lungren | Des Moines | Iowa | 940 |
| Janitor | Louis Jackson | Des Moines | Missouri | 780 |
| Accountant | Frank H. Paul | Des Moines | Iowa | 2,000 |
| Cap. grounds representative | Timothy E. McCurdy | Hazleton | Ohio | 2,000 |

*Also acts as janitor for Board of Health.

Among the duties placed upon the executive council by the laws of Iowa, are the following:

To purchase all stores, supplies and furniture for state departments and officers, including the state printer.

The execution of contracts for fuel, lights, repairs, blank books, etc.

The approval of articles of incorporation and by-laws of building and loan associations, and of plans for liquidation of said associations.

The custody of paper and supplies for state printer and other state officers.

The assessment of railway, express, sleeping and equipment car, telegraph and telephone properties.

The classification of railways.

The making of tax levies for state purposes and the certification of the same to the several county auditors.

The certification of tax valuations, fixed by the executive council, to the several county auditors.

The equalization of property valuations between counties.

The canvass of votes cast for state and district officers.

The compilation of a state census once in ten years (next 1920).

The declaration of changes in classification of cities.

The compilation and publication of annual reports of (a) railway, express, sleeping and equipment car assessments, (b) telegraph and telephone assessments and (c) of the biennial report of expenses of all state departments.

The determination of the territory outside of Iowa in which Iowa life insurance companies may loan money.

The making of annual settlement with all state officers, under section 161-a of the supplement to the code, 1907.

The assignment of office rooms to state officers in capitol building.

The appointment of the board of examiners of mine inspectors.

The approval of bonds and of rates of interest to be paid by depositories on state funds.

The fixing of reserve lists of state documents and publications and the approval of requisitions for documents and publications in said reserve list.

To dispose of state documents which the state librarian, curator of historical department and curator of law department may certify are not required for state uses.

To approve rules for uniformity of assessments in counties.

To audit claims for the expenses of collection of inheritance taxes and for the repayment of such taxes when wrongfully paid.

The approval of plans of doing business by certain investment companies.

The fixing of editions of leaflets published by state superintendent of public instruction, of the report of the proceedings of the State Teachers' Association, and of the editions of certain reports which are not fixed by statute.

The approval of plans for buildings at the state educational institutions, under certain conditions.

To determine the value at which property may be taken by Iowa incorporations and the amount of stock which may be issued on account thereof.

STATE BOARD OF AUDIT.

Frank S. Shaw, Auditor of State.

George Cosson, Attorney General, or John Fletcher, Assistant Attorney General.

A. H. Davison, Secretary Executive Council, or A. U. Swan, Assistant Secretary Executive Council.

The State Board of Audit was created by the thirty-sixth general assembly and is composed of the auditor of state, the attorney general or one of his assistants, and the secretary of the executive council or his first assistant.

It is the duty of this board to audit all claims except those for salaries of various officers which are fixed by law and claims on account of the institutions under the control of the Iowa Board of Control of State Institutions and the Iowa State Board of Education. Before approving any claim it is the duty of this board to determine that such claim is fully and clearly authorized by law; that the officer, board, commission, department or executive council empowered to authorize the creation of the claim has granted or authorized the same and has certified the fact to the board of audit; that all the legal requirements have been observed, including notice and competition, if required by law; that the claim is in proper form and duly verified and that the charges are reasonable, proper and correct.

The board is authorized and directed to formulate such rules and regulations as it may deem necessary to enable it to determine; that services charged for were actually performed; the time necessarily devoted to such service and the exact and necessary expenses incurred in the performance thereof. The board will require information relative to any and all other matters which will aid it in performing its duties and protecting the interests of the state, and may require a strict compliance with said rules before auditing any claim.

ADJUTANT GENERAL

Appointed by the Governor. Salary \$2,700.

GUY E. LOGAN, of Red Oak, Montgomery county. Born in Iowa.

| Office | Name | Legal Residence | Birthplace | Compensation |
|-----------------------------|------------------------|------------------|-----------------|--------------|
| Asst. adjutant-general..... | Edwin E. Lucas..... | Fairfield | Iowa | \$ 1,500 |
| Record clerk | Thos. L. Stevens..... | Des Moines | Ohio | 1,200 |
| Requisition clerk | G. Ray Logan..... | Red Oak..... | Iowa | 1,800 |
| Stenographer | Nell M. Brown..... | Des Moines | Kansas | 900 |
| Stenographer | Kathryn Barnes..... | Des Moines | Iowa | 900 |
| Storekeeper | Frederick S. Hird..... | Des Moines | Wisconsin | 1,000 |
| Janitor | J. P. Stevenson..... | Des Moines | Pa. | 750 |

The staff of the commander-in-chief consists of an adjutant general, with rank of brigadier-general, who is chief of staff and acting quartermaster-general, an assistant adjutant general, with rank of colonel, and twelve aids who have the rank of lieutenant-colonel, except that any person so appointed, who has held a higher rank for a period of one year or more in the guard may be appointed with the rank of the highest rank so held by him, or the twelve aids may be detailed for such service from the active membership of the guard, but if so detailed they hold their rank in the guard and shall perform the duties of aid in addition to their regular duties.

The adjutant general is appointed by the governor. He issues and transmits all orders of the commander-in-chief and keeps a record of all appointments of officers commissioned by the governor, of all the general and special orders and regulations, and of such matters as pertain to the organization of the military force and his duties. He holds office for a period of four years, first period starting July 4, 1915, and also performs the duty of quartermaster-general in addition to his duties as adjutant general. He has charge of the state arsenal and grounds and all other property of the state kept or used for military purposes and receives and issues all quartermaster and ordnance stores and camp equipage upon the order of the commander-in-chief. He furnishes at the expense of the state such blanks and forms as are approved by the commander-in-chief. In each year, preceding a regular session of the general assembly, or at any other time the governor may direct, he makes out a detailed report of the transactions of this office, the expenses thereof and such other matters as shall be required by the commander-in-chief for the period since the last preceding report.

All muster rolls, reports, returns, enlistments, discharges and complete records of the organized militia are filed and made a matter of record in his office. The records of Iowa soldiers of the Civil and Spanish-American wars are on file in his office and all information desired from such records is furnished by him. Certificates of military service of Iowa soldiers of the late wars or past service in the organized militia are given by him under the seal of the state. He is the disbursing officer of all state appropriations for the use and support of the organized militia and as acting quartermaster-general all military property is committed to his custody which he is required to issue for the use of the militia, keeping an account of the same. He is required to furnish such reports of the organized militia of the state as the secretary of war may from time to time require. As chief of staff he is to perform his duties as such officer as directed by the commander-in-chief or required by the laws of Iowa governing its organized militia or by orders and regulations.

In addition to his duties as adjutant general the thirty-sixth general assembly required that he should perform the duties of custodian of the capitol grounds and public buildings.

It is the duty of the custodian to take charge of and protect the capitol building and all furniture and other property connected therewith, to preserve the same from injury; to control and take care of the capitol grounds, walks, fences, trees, shrubbery, statuary and other property of the state; to take charge and have control of all buildings and grounds at the seat of government, not by law placed in charge of some other person; to appoint the necessary employees; to make sworn statement at the end of each month of expenses incurred, and to make a report to the governor on or before the last day of September preceding each regular session of the general assembly of all transactions during the biennial period.

In the department of custodian the following are the employees:

| Office | Name | Legal Residence | Birthplace | Compensation |
|-----------------------|-------------------|-----------------|------------|--------------|
| Chief engineer | Wm. R. Spry | Des Moines | Iowa | \$ 1,600 |
| First asst. engineer | Webb Hankins | Des Moines | Iowa | 1,200 |
| Second asst. engineer | A. C. Schaffer | Des Moines | Missouri | 1,200 |
| Machinist | E. R. Truax | Des Moines | Indiana | 1,200 |
| Assistant machinist | Charles Schroppe | Des Moines | Iowa | 1,200 |
| Matron | Mrs. C. W. Boutin | Des Moines | Georgia | 780 |
| Carpenter | W. B. Winder | Des Moines | Kansas | 1,200 |
| Nightwatch | Frank S. Weaver | Des Moines | Iowa | 900 |
| Nightwatch | J. R. Turner | Des Moines | Iowa | 900 |
| Boiler tender | Clarence Bogan | Des Moines | Missouri | 1,000 |
| Firemap | Albert Coffin | Des Moines | Iowa | 1,000 |
| Fireman | J. W. Kelso | Des Moines | Illinois | 1,000 |
| Fireman | George McMahon | Des Moines | New York | 1,000 |
| Fireman | C. F. Merrill | Des Moines | Iowa | 1,000 |
| Fireman | William Smith | Des Moines | Iowa | 1,000 |
| Fireman | Charles Wagaman | Des Moines | Pa. | 1,000 |
| Florist | A. H. Rhodes | Des Moines | Wisconsin | 1,000 |
| Elevator tender | Albert J. Gay | Des Moines | W. Va. | 780 |
| Janitor | A. Carter | Des Moines | New York | 780 |
| Janitor | A. W. Scott | Des Moines | Illinois | 780 |
| Janitor | James Funk | Winterset | Ohio | 780 |
| Janitor | John Osborne | Des Moines | Illinois | 780 |
| Janitor | Robert Baker | Des Moines | Tennessee | 780 |
| Janitor | Truman Stone | Des Moines | Ohio | 780 |
| Janitor | J. M. Russell | Des Moines | Ohio | 780 |
| Janitor | C. Vennerstrom | Des Moines | West Va. | 780 |
| Janitor | F. J. Willis | Des Moines | Iowa | 780 |
| Janitor | Earl Collins | Des Moines | Iowa | 780 |
| Janitor | Thomas Blake | Des Moines | Indiana | 780 |
| Janitor | George Lofen | Des Moines | Iowa | 780 |
| Janitor | George E. Harlow | Des Moines | England | 780 |
| Janitor | Loren Cox | Des Moines | Missouri | 780 |
| Janitor | Abe Fwing | Des Moines | Germany | 780 |
| Janitor | A. Brigham | Des Moines | New York | 780 |
| Janitor | R. M. Fuller | Des Moines | New York | 780 |
| Janitor | G. W. Armstrong | Des Moines | Ohio | 780 |

IOWA INDUSTRIAL COMMISSIONER.

Appointed by the Governor. Confirmed by the Senate. Term six years. Term expires July 4, 1919.

| Office | Name | Legal Residence | Birthplace | Compensation |
|-----------------------|-------------------|-----------------|------------|--------------|
| Commissioner | Warren Garst | Coon Rapids | Ohio | \$ 3,000 |
| Secretary | Welker Given | Des Moines | Ohio | 1,500 |
| Chief clerk | Ralph Young | Valley Jet | Iowa | 1,200 |
| Bookkeeper-File clerk | Ethel M. Morris | Des Moines | Iowa | 1,000 |
| Stenographer | Madeline Harnagel | Des Moines | Iowa | 900 |
| Stenographer | Amy Wales | Des Moines | Wisconsin | 900 |

The office of Iowa Industrial Commissioner was created by chapter 147, acts of the thirty-fifth general assembly. The measure relates to employers' liability for personal injury sustained by employees in line of duty, fixing compensation therefor, securing the payment thereof and providing for the appointment of a commissioner and defining his duties.

The commissioner, by and with the consent of the executive council, may appoint a secretary at a salary of not to exceed \$1,500 per year, and such other clerks and employees as may be deemed necessary. The commissioner may make rules and regulations, not inconsistent with law, for carrying out the provisions of the act.

He is given the power to subpoena witnesses, administer oaths and to examine such books and records of the parties to a proceeding or investigation as relate to questions in dispute or under investigation.

There are numerous other duties to be performed by the commissioner and he is, generally speaking, in a large measure the administrative officer of said act.

COMMISSIONER OF INSURANCE.

Appointed by Governor. Confirmed by Senate. Salary \$3,000.00. Term four years. Term of incumbent ends February 1, 1919.

EMORY H. ENGLISH, of Des Moines, Polk county. Nativity, Iowa.

| Office | Name | Legal Residence | Birthplace | Compensation |
|----------------|------------------|-----------------|------------|--------------|
| Deputy | O. S. Byrkit | Des Moines | Kentucky | \$ 1,800 |
| Actuary | F. J. McGraw | Des Moines | Pa. | 3,000 |
| Chief Examiner | O. M. Spencer | Des Moines | Vermont | 2,000 |
| Rating clerk | O. S. Vance | Des Moines | Ohio | 2,000 |
| Security clerk | John W. Dalley | Cherokee | Illinois | 1,600 |
| Fee clerk | George W. Guth | Des Moines | Iowa | 1,400 |
| General clerk | Karl P. Blaise | Des Moines | Iowa | 1,200 |
| Examiner | R. W. Hanson | Williamsburg | Iowa | pr diem |
| Examiner | C. E. Dalley | Mason City | Iowa | pr diem |
| Examiner | G. B. Winston | Des Moines | Iowa | pr diem |
| Stenographer | Sophia Edmundson | Ida Grove | Iowa | 900 |
| Stenographer | Oassle Ten Eyck | Valley Junction | Iowa | 900 |
| Stenographer | Anna B. Shuey | Des Moines | Iowa | 900 |

The commissioner of insurance is the executive head of the insurance department of Iowa and has general control, supervision and direction of all insurance business transacted in the state and is charged with the execution of the laws relating to insurance. All powers vested in, and all duties imposed upon the auditor of this state, relating in any way to insurance matters prior to July 1, 1914, were on that date vested in and made incumbent upon the commissioner of insurance.

The department is authorized to conduct examinations of insurance organizations transacting business in the state, covering in detail their financial condition, evidence of solvency and methods and practices of their officers and agents. Domestic companies, associations and societies are required to be so examined at least biennially. The actuary and chief examiner are in charge of the examination work which is continuous. The companies are visited and the audits made in their offices. A written report of the findings of the examiners is filed with the department as a permanent record.

All deposits required by law to be made with the state by any such company, association or society, are directly in charge of the commissioner and a careful record is kept thereof, showing each item. A daily and monthly balance is maintained, showing the amount of securities on deposit to the credit of each company. Each security deposited is carefully examined and, before acceptance, must fully comply with the statutes governing investment of insurance funds. The companies and associations are required to keep their deposit fully up to the amount prescribed by law. No company or association is permitted to withdraw securities sufficient to bring the amount below the reserve required to be maintained on deposit.

All fees due the state from insurance companies and associations are paid to the commissioner of insurance.

STATE EXECUTIVE DEPARTMENT

STATE DOCUMENT EDITOR.

Appointed by the Governor. Term two years. Compensation \$2,000.

ORA WILLIAMS, Des Moines. Term expires July 1, 1917.

The office of document editor was created by act of the thirty-sixth general assembly. The incumbent to be appointed by the governor for term of two years commencing July 1, 1915. Heads of all departments including societies, associations and institutions required to make reports must deliver to the document editor "the completed manuscripts for all reports, documents and publications of whatever kind to be issued" and the editor is to condense such reports; to eliminate duplications and simplify the typographical arrangement before copy goes to the printer. He is also to receive all publications of every kind from those having the work in charge, supervise the mailing lists for distribution of same and direct the sending out of all documents, and make report on the number received by him. His duty is defined as to "edit, revise and prepare manuscripts" for the printer's use and to "supervise the printing, binding and distribution of all reports, documents and publications" of the state.

BUREAU OF LABOR STATISTICS.

Commissioner appointed by the Governor. Term two years. Expires March 31, 1917.

| Office | Name | Legal Residence | Birthplace | Compensation |
|---------------------------------|------------------------|-------------------|----------------|--------------|
| Commissioner | Ambrose L. Urlick..... | Des Moines..... | Pa. | \$ 1,800 |
| Deputy | Alfred Shepherd..... | Sioux City..... | England | 1,500 |
| Factory inspector | Harvey H. Bye..... | Cedar Rapids..... | Iowa | 1,200 |
| Factory inspector | Jonah D. Seaman..... | Des Moines..... | Iowa | 1,200 |
| Factory inspector | Ellen M. Rourke..... | Des Moines..... | Illinois | 1,200 |
| Clk. free St. Emp. Bureau | John O. Nietzel..... | Muscatine | Iowa | 1,200 |
| Office clerk | John E. Nordskog..... | Des Moines..... | Iowa | 1,000 |
| Clerk | Sarah Marcus | Des Moines..... | Iowa | 1,000 |

Chapter 132, laws of the twentieth general assembly of 1884, provided for the creation of the Bureau of Labor Statistics, the appointment of a commissioner, defining his duties, and his tenure of office.

The work as outlined in the above act was purely statistical, and was designed for the purpose of making inquiry into the conditions surrounding the employment of labor. Its connection with the development of industries both mechanical and those arising from the natural resources of the state, the advantages and inducements offered in various localities for the establishment of desirable industries, the extent and productive value of industries already established and information relative to the home life and general welfare of the workers.

The work was carried on with success by the different commissioners and assistants and proved its value to the commercial and manufacturing interests of the state, also to the workers who were given an opportunity from time to time to express their views on the surrounding conditions, their desires for more favorable legislation, for better sanitation, ventilation, and more efficient means of protection in the operation of dangerous machinery. These reports from the working people, strengthened by actual personal investigation made by the commissioners and exemplified in their reports, proved the necessity for periodical and systematic inspection of the factories and workshops by competent persons whose time could be devoted to their work. The frequent appeals thus made, backed by a desire on the part of our legislators that Iowa should not be relegated to the rear in the general march for improvement, resulted in the passage, in 1902, of a law providing for such inspection and the enforcement of requirements made, together with means for the support of men

assigned to the work. A great step in advance was thus made and the work has progressed by using up-to-date methods, similar to those in vogue in the older manufacturing states, thus establishing the most important feature of the work of the department. All classes of establishments where labor is employed have been visited, a long list of improvements have been made tending toward both safety and comfort, and proof is evident that the money provided was well expended.

Up to the close of 1905 no efficient means of restricting the employment of children had been provided. The existing law required that children under 14 should attend school 16 consecutive weeks in each year, but children of any age could be put to work all the remainder of the year, many children of tender age were found in the factories and stores. To remedy this evil the thirty-first general assembly in 1906 enacted a law prohibiting the employment of children under 14 in factories, workshops, stores and some other places specified, at any time, under penalty. The work of enforcement was placed in the hands of the commissioner of the Bureau of Labor Statistics and his assistants. The law has been partly self-enforcing. A number of employers who had been employing children under the age limit dismissed them voluntarily. Only a few employers have shown a disposition to oppose the enforcement of the law, and when proof was given them by inspectors that they were violating it, they dismissed all under the age limit at once, thus giving no immediate cause for prosecution. A better condition prevails in Iowa now than heretofore, and by persistent effort on the part of members of the department conditions will continue to improve and a nearer approach to the ideal condition will be attained.

In the line of progressive legislation by the thirty-sixth general assembly, the child labor law of 1906 was revised to harmonize with improved standards.

The thirty-sixth general assembly appreciating that modern employment is assuming more and more that which is well termed "seasonable employment," also that the idle man is industrial waste, made provision for a state free employment bureau in connection with the bureau of labor statistics.

Summing up, it may be said that considering the limited appropriation and general expense of this department there has been steady advancement made in the progress of the work this bureau is intended to perform, and it is confidently expected that the future will show gratifying progress.

BOARD OF PAROLE.

Term six years. Appointed by the Governor. Confirmed by the Senate.

| Office | Name | Legal Residence | Birthplace | Compensation |
|--------------|--------------------|-----------------|------------|--------------|
| Chairman | *John E. Howe | Greenfield | Ohio | \$10 p.d. |
| Member | †David O. Mott | Marengo | Ohio | 10 p.d. |
| Member | ‡William Dennis | Cedar Rapids | Illinois | 10 p.d. |
| Secretary | Sam D. Woods | Des Moines | Indiana | 2,000 |
| Parole agent | Kelsey G. Lancelot | Des Moines | Iowa | 1,500 |
| Parole agent | Chas. H. Sullivan | Des Moines | Iowa | 1,350 |
| Stenographer | Bertha Boydston | Des Moines | Iowa | 900 |
| Stenographer | Maude P. Anderson | Des Moines | Iowa | 900 |

*Term expires July 1, 1917.

†Term expires July 1, 1919.

‡Term expires July 1, 1921.

The statutes of Iowa provide the sentence of a prisoner convicted of a felony shall be for the maximum term provided for the crime committed; thus leaving to the court imposing the sentence no discretion as to the time of confinement. The board of parole is given authority to release on parole outside the prison walls, all prisoners, except those sentenced for life terms. The law which provided for the fixing of a definite time of prison service by the judge before whom the trial was had, contemplated punishment for the particular

crime, in other words, forfeiture of liberty on account of guilt, for a length of time which in the judgment of the judge would be the penalty the man should suffer. Hence, the oft repeated remark that a prisoner "has served as long as he should be required to serve for what he did."

The maximum sentence contemplates the keeping of a man in prison not for punishment, but for discipline, training, education and reformation, as well as example by which others may profit or be deterred from committing crime; this involves the consideration of past life, opportunities, environment, mental ability, criminal tendencies or want of them, and evidences of reformation and change in desires and ambitions. Boards of pardon and parole have time and opportunity to investigate all these things. The object of the parole law is, that the man who gives evidence of the fact that he will be a law abiding citizen if given his liberty, shall be released on parole, always taking into account what would be a reasonable term to be served as an example. The marked difference between the definite term fixed when sentence is pronounced and the indeterminate sentence is that the first is for punishment on account of a particular crime and the second contemplates not only the protection of society, but the study of the individual and the handling of him with a view of securing reformation from other causes than simply fear of imprisonment which is not reformation at all. On the trial of a man indicted for crime, guilt or innocence may be established by evidence, but the evidence proper to be used for that purpose will not determine what the man has been, or is, except as you may conclude from the single illegal act of which he is found guilty. The paroled man is kept under the control and supervision of the board of parole and in the custody of the warden of the prison; employment is found for him, he is placed in charge of someone whose duty it is to be in constant touch with him, to aid and encourage him, and keep the board advised of his conduct. The time he is on parole is not deducted from his prison sentence, so if returned to prison, he must serve the balance of his sentence, unless paroled again. The prisoner, however, cannot be kept in prison longer than the maximum time provided by statute for the crime for which he was convicted. Rules and regulations are provided which must be observed by the man while on parole and for the violation of which he may be remanded to prison. This reformatory method of handling prisoners had its origin in the law establishing the Elmira Reformatory in the state of New York in 1869. Now more than half of the states in the union have adopted it and in most cases the laws closely follow the system as then approved in the state of New York. No state enacting laws providing for the maximum sentence and parole provisions has ever repealed them. No state has yet adopted the absolutely indeterminate sentence; though such a sentence was advocated by the author of the New York law and is favored by practically all criminologists and those who have had experience in prison management and administration of parole laws. The law of this state provides that in all cases of life sentence the applications for parole or pardon must be made to the governor and may be referred by him to the board of parole for examination and report to him, and in cases of life sentence for murder in the first degree must be referred to the board of parole for examination before he passes upon them.

STATE EXECUTIVE DEPARTMENT

193

DAIRY AND FOOD COMMISSIONER.

Appointed by the Governor. Term, two years. Expires April 30, 1916.

| Office | Name | Legal Residence | Birthplace | Compensation |
|--------------------------|---------------------|-----------------|------------|--------------|
| Commissioner | Wm. B. Barney | Des Moines | Vermont | \$ 2,700 |
| Deputy | B. C. Iliff | Des Moines | Iowa | 1,800 |
| Chief Insp. Wts. & Meas. | E. W. Van Duyn | Des Moines | Iowa | 1,800 |
| Insp. Wts. & Measures | A. B. Briggs | Ottumwa | Missouri | 1,600 |
| Insp. Wts. & Measures | E. J. Nolan | Des Moines | Iowa | 1,600 |
| Asst. Commissioner | Paul W. Crowley | Des Moines | Iowa | 1,600 |
| Asst. Commissioner | Guy M. Lambert | Newton | Iowa | 1,600 |
| Asst. Commissioner | H. W. McElroy | Red Oak | Iowa | 1,400 |
| Asst. Commissioner | J. J. Ross | Iowa Falls | Iowa | 1,400 |
| Asst. Commissioner | T. A. Clarke | West Bend | Iowa | 1,400 |
| Chief Chemist | E. L. Redfern | Des Moines | Iowa | 2,400 |
| Asst. Chemist | Wm. H. Harrison | Des Moines | New York | 1,600 |
| Asst. Chemist | Geo. H. Chittick | Des Moines | Nebraska | 1,400 |
| Dairy Inspector | O. P. Thompson | Waterloo | Iowa | 1,600 |
| Dairy & Food Inspector | H. E. Forrester | Charles City | Kansas | 1,600 |
| Dairy & Food Inspector | L. L. Flickinger | Carroll | Iowa | 1,600 |
| Dairy & Food Inspector | L. P. Anderson | Spencer | Iowa | 1,600 |
| Dairy & Food Inspector | F. W. Stephenson | Oelwein | Illinois | 1,400 |
| Food Inspector | Chris. Ottosen | Ottosen | Iowa | 1,600 |
| Food Inspector | M. E. Flynn | Burlington | Iowa | 1,600 |
| Food Inspector | S. O. Van De Bogart | Des Moines | Iowa | 1,600 |
| Food Inspector | J. W. Milnes | Creston | Iowa | 1,600 |
| Food Inspector | J. S. Bittner | Cedar Rapids | Iowa | 1,600 |
| Chief clerk | A. W. Day | Des Moines | Iowa | 1,200 |
| Seed Analyst & sten. | Ethel Whittle | Des Moines | Iowa | 900 |
| Stenographer | Olive A. Wasson | Des Moines | Iowa | 900 |
| Stenographer | Addie McQuiston | Des Moines | Iowa | 900 |

The office of dairy commissioner was established May 1, 1886. On July 4, 1906, the office became that of the food and dairy commissioner. On July 4, 1907, the food law became effective and the work of the department was also increased by the passage of the commercial feeding stuffs and agricultural seed law. Later enactments make the department responsible for the laws governing the sale of paint, linseed oil, turpentine, calcium carbide and commercial fertilizer. The 35th general assembly also gave the department the enforcement of the sanitary law, which provides for the proper sanitation of all food producing establishments; the weight and measure law, which provides for scale inspection and for general supervision of weights and measures and the use of such apparatus in connection with the purchase or sale of merchandise; and the cold storage law, which provides for the making of reports of stocks and gives the commissioner and assistants supervision over food products held in storage and limits the time that foods may be cold stored.

The total annual expenditures amount to approximately \$50,000. The term "food" is defined as including all articles used as food, drink, confectionery or condiment by man or beast. The inspectors employed by the dairy and food department are given authority to enter all places of business where food products are manufactured, stored or sold and all wagons used in the transportation of such products and authority is given for taking samples of any goods offered or exposed for sale within the state. The department issues licenses to all users for commercial purposes of the Babcock test. The fee for the license is \$2.50 per year for each operator. Milk inspection is extended to all incorporated cities and towns and a license fee of \$1.00 a year is required of all persons selling milk from stores or vehicles.

A license fee of \$3.00 is collected for each scale or weighing device where a fee is charged for weighing and the same license is required of all bakeries, candy factories, ice cream factories, canning factories, slaughter houses and meat markets. Cold storage plants are required to pay an annual fee of \$25. Condimental stock foods and tonics are included within the term "commercial feeding stuffs" and each manufacturer is required to pay a license fee of \$100 annually.

STATE EXECUTIVE DEPARTMENT

STATE PRINTER AND BINDER.

Elected by Legislature. Term two years. Expires December 31, 1918.

| Office | Name | Legal Residence | Birthplace | Compensation |
|---------------------|-----------------------|------------------|-------------|--------------|
| State printer ----- | Robert Henderson ---- | Council Bluffs-- | Iowa' ----- | Profits |
| State binder ----- | John M. Jamieson----- | Casey ----- | Ohio ----- | Profits |

The state printer and the state binder are elected by the general assembly at regular sessions biennially.

THE STATE PRINTER.

The state printer is required to maintain his office at the seat of government and provide a printing plant of sufficient capacity and equipment to print the laws, journals, reports and do all other printing required for the state officers, boards or commissioners having their offices at the capitol, or by or for the general assembly, under a schedule of prices for composition and presswork and provisions for measurement established by the general assembly and set forth in detail in the code and the session laws.

The statutes make provision for the various reports to be printed and the number of each is determined by the state document editor, subject to review on appeal to the governor and all printing which is not specifically provided for by statute is authorized and ordered by a system of requisitions, bills for same to be audited and checked by the state document editor and duly approved before ordered paid.

All paper stock used by the state printer is purchased by the state through the executive council, and the stock is in charge of the secretary of the executive council, who issues same to the state printer upon the requisition of the latter, charging same against him, items of credit being obtained by the state printer to offset the debit charges by measurement and computation of amount of paper stock used by the printer and returned to the state in printed documents, blanks and stationery.

There is no fixed salary for this office, the state printer receiving as his entire compensation the amounts named in the schedules of prices fixed by the statutes for printing actually done and delivered to and accepted by the state. He is required to furnish a bond to be approved by the governor for faithful performance of duty, and is liable also under same for any shortage that might occur in paper stock when an accounting of same is made.

THE STATE BINDER.

The state binder is required to maintain an office at the state capital equipped with machinery and appliances sufficient to do the state work. He is required to give a bond for the faithful performance of his duty and for state property which comes into his hands. He furnishes his own building, light, heat and power, as well as machinery.

He binds all books and publications printed by the state printer. The printed sheets of laws, journals and other publications, which are to be folded, stitched or bound, are delivered to the state binder by the state printer and a receipt is given therefor. The state binder furnishes all material except paper required in book binding. All leather, cloth, thread, gold leaf, glue, paste, and other materials are purchased and furnished by the state binder without expense to the state.

The state binder receives no salary, but is paid for his work by the piece on a schedule of prices specified by law. His compensation comes from the profit on the work performed and delivered. He is held responsible for loss or damage by fire or other cause to state work which is in his possession.

On the completion of a job of binding, the books or pamphlets are delivered to the document room, the supply department, or to other departments, as the case may be, and he receives a receipt therefor for every article, book or pamphlet delivered.

The style of binding, whether to be sewed or stitched, with paper, board, cloth or leather covers, or without covers, is all specified by law and the number of copies in each style of binding is named in the statute. Some discretion, however, is allowed the document editor in regard to the number of copies of reports and documents to be printed and bound, as the demand for them may vary from year to year.

The state printer and the state binder submit their bills for work done to the document editor. He is required by law to audit the bills, and to certify to the state board of audit the amount which each of said officers is entitled to receive for the work specified. The state board of audit then makes an additional audit thereof and certifies the approved amounts to the auditor of state, who thereupon draws his warrants therefor.

STATE FISH AND GAME WARDEN.

*Appointed by the Governor. Term three years. Term expires March 31, 1916.
Salary \$2,200.*

E. C. HINSHAW, Spirit Lake.

GEO. C. COOPER, *Assistant Southeast District*, Des Moines, Iowa.
CHAS. S. HOBSON, *Assistant Southwest District*, Clarinda, Iowa.
R. T. ST. JOHN, *Assistant Northeast District*, Riceville, Iowa.
W. E. ALBERT, *Superintendent Mississippi River*, Lansing, Iowa.

DEPUTY FISH AND GAME WARDENS.

*ANDERSON, F. L. ROSS.
ARMSTRONG, J. J., Mt. Ayr.
BAILEY, C. O., Washington.
BAILEY, A. S., Arnolds Park.
BALLOU, W. C., Independence.
BLACKBURN, W. H., Jefferson.
BAUER, THEO., Dubuque.
BABER, WALTER, Des Moines.
BUCKNELL, B., Decorah.
BRORGY, PAUL, New Hampton.
*BENTON, W. M., Cedar Falls.
BURKE, H. W., Muscatine.
BROWN, FRED, Sibley.
BLACK, F. R., Bloomfield.
*BOJANSUSKI, JOE, Spirit Lake.
COON, G. B., Albia.
CHRISTENSEN, A. C., Ruthven.
CURRAN, ROBT., Hawarden.
*CLARK, BERT, Arlington.
*CLARK, S. W., Curlew.
DUNN, B. S., Adel.
ELERICH, W. S., Keosauqua.
EYLER, D. H., Clarion.
FOLCK, J. M., Onawa.
FULLER, D. F., Storm Lake.
GORDON, W. A., Seymour.
*GRAY, OVID, Wellman.
GORDAN, R. W., Belle Plaine.
GOODELL, ELMER, Waterloo.
HALL, T. L., Glenwood.
HEFFELFINGER, J., Grundy Center.
HARTSOUGH, P. L., Oelwein.
*HILLIARD, R. A., Corning.
HINSHAW, L., Arnolds Park.
HERRINGTON, J. E., Mondamin.
HOBSON, L. C., Indianola.
HARDMAN, H., Spirit Lake.
*HILL, HENRY, Clear Lake.
*JOHNSON, H., Doon.
*JAHNS, J. R., Davenport.
KLEIN, R., Spirit Lake.
*KLINE, H. A., Spencer.
*KNEPPER, J. A., Marengo.
*KRULGER, C. F., Doon.
KLAUER, T. W., Davenport.
LAKE, C. G., Chester.
LARAWAY, W. C., Hamburg.
LUTHER, C. P., Guttenburg.
LOUDEN, J. D., Creston.
LANG, J. A., Algona.
*LANCASTER, T. J., Maquoketa.
*MARTIN, H. E., Iowa Falls.
MONPLASURE, R. P., Mason City.
*MARSH, W., Ft. Dodge.
MUNCY, N., Iowa City.
METCALF, C., Albion.
MASON, J. P., Humboldt.
MIDDENDORF, WM., Ft. Madison.
*MORSE, W. N., Wyoming.
*MILTHROP, C., Chariton.
*NIEMAN, F., Avoca.
NELSON, D., Spirit Lake.
O'BRINE, S., Kenwood Park.
OLSON, O., Eagle Grove.
*OTTING, D., Galva.
PRUESSNER, L. C., Manchester.

PAYTON, G., Centerville.
 PALMER, D. V., Lake Park.
 PULLEN, W. J., Estherville.
 PARNELL, W. E., Ottumwa.
 POTTHAST, W. H., Manning.
 ROSS, C., Correctionville.
 REICHMANN, H., Keokuk.
 *ROOT, B. H., Arnolds Park.
 *RAMSEY, J. M., Clarksville.
 *SCHROEDER, J. E., Emmetsburg.
 STANLEY, L., Adel.
 *STARMAN, J. M., Cedar Rapids.
 SMITH, C. A., Sioux City.
 SMITTLE, W. J., Council Bluffs.
 SCOTT, E. C., Osceola.
 *SPENCER, C., Lake View.

*SMITH, W. J., Winterset.
 TUBBS, D. L., Burlington.
 TIERNEY, J. L., Clinton.
 WILLS, E. H., New Hartford.
 WENTWORTH, EDD., Waverly.
 *WOOLSTON, A. P., Webster City.
 *WHEELER, M. C., Forest City.
 WHITE, D. W., Atlantic.
 WILSON, O. I., Charles City.
 WATERHOUSE, J. E., Charter Oak.
 *WILSON, H. W., Audubon.
 *WILLIAMS, J. J., Washta.
 WRIGHT, C. C., West Union.
 *WILAND, O., Harlan.
 *WILSON, J., Oskaloosa.

*Serve only part time, about 10 days or less each year.

The duties of the fish and game warden, as defined by chapter 15 of the code, are as follows:

He shall make biennially a report to the governor of his doings, together with such information for the protection of fish and game as he may think proper. He shall make monthly an itemized statement to the executive council under oath of all moneys expended and for what purpose, and the number and varieties of fish distributed and in what waters; also all prosecutions made under the law. He shall have charge of the re-stocking and distribution of fish to the public waters of the state, and shall impartially and equitably distribute the same. He shall faithfully and impartially enforce obedience to the provisions of the fish and game laws. He may suspend for a specified period specified portions of fish and game laws and issue permits authorizing the persons to whom said permit is issued, to take from certain designated lakes of the state, having an area of not less than two square miles, certain fish designated in said permit in any quantities and for all purposes. He shall not permit seining in said lakes between the first day of December and the fifteenth day of June.

He may grant certificates to proper parties to collect birds, their nests or eggs for scientific purposes. He shall seize and take possession, without warrant, any fish, birds or animals which have been caught, taken or killed, at any time, in a manner or for a purpose or had in possession or under control, or have been shipped contrary to law, and shall sell the same for the purpose of paying any costs, and balance of proceeds, if any, shall be turned into the school fund of the county in which the seizure is made. He shall seize and destroy or sell without warrant or process, any net, seine, trap, contrivance, material, and substance whatever while in use or had and maintained for the purpose of catching, taking, killing, trapping or deceiving any fish, birds or animals contrary to the provisions of the fish and game laws. He may appoint such number of deputies as he may deem necessary, and their duties are to report all violations of the law, to make arrests where crime is committed in their province, and to aid the warden in the enforcement of the law. The provisions of the law make the state fish and game warden a state marshal, and it is his duty to ferret out offenders and bring them to justice.

By an act of the thirty-third general assembly, "no person shall hunt, kill or take any wild animal, bird or game in this state with a gun without first procuring a license." The fee for such license is one dollar a year for each citizen of the state and ten dollars a year for each non-resident or alien. The county auditors of the state issue the licenses. All licenses expire on the first of July of each year. Owners of land, their children and tenants are not required to procure a license to hunt on their own premises. Provision is made in the law for the amount of game that a non-resident may take from the state. Penalties are provided for the enforcement of the law. Another law of the

thirty-third general assembly provides for an annual license under certain restrictions for the use of seines and nets in the Mississippi and Missouri rivers where they form part of the boundary line of the state.

By an act of the thirty-fifth general assembly, three district deputy wardens are provided for, to be appointed by the state fish and game warden. The state will be divided into districts with a man in charge in each as a general supervisor.

By an act of the thirty-sixth general assembly, no person shall keep game birds in possession for the purpose of propagation and sale, without first procuring a license from the State Fish and Game Warden, the fee for which is \$2.00:

DEPARTMENT OF AGRICULTURE.

EX OFFICIO MEMBERS.

GEORGE W. CLARKE, Governor of the State.

RAYMOND A. PEARSON, President of the State College of Agriculture and Mechanic Arts, Ames.

WILLIAM B. BARNEY, State Dairy and Food Commissioner.

JAMES I. GIBSON, State Veterinarian.

OFFICERS.

President—CHARLES E. CAMERON, Alta.

Vice-President—OLE A. OLSON, Forest City.

Secretary—ARTHUR R. COREY, Des Moines.

Treasurer—W. W. MORROW, Afton.

DIRECTORS.

First Congressional District—C. H. Tribby, Mt. Pleasant.

Second Congressional District—Charles W. Phillips, Maquoketa.

Third Congressional District—Elmer M. Reeves, Waverly.

Fourth Congressional District—Edward J. Curtin, Decorah.

Fifth Congressional District—Cyrus A. Tow, Norway.

Sixth Congressional District—Thomas C. Legoe, What Cheer.

Seventh Congressional District—Charles F. Curtiss, Ames.

Eighth Congressional District—Frank E. Sheldon, Mt. Ayr.

Ninth Congressional District—John F. Summers, Malvern.

Tenth Congressional District—John P. Mullen, Fonda.

Eleventh Congressional District—Harold L. Pike, Whiting.

Directors serve for a period of two years. The terms of directors from the odd numbered districts expire December, 1915, and the terms of directors from the even numbered districts expire December, 1916.

| Office | Name | Legal Residence | Birthplace | Compensation |
|---|---------------------|-----------------|------------|--------------|
| *Secretary | Arthur R. Corey | Des Moines | Wisconsin | \$ 3,000 |
| *Asst. Secretary | Clifford C. Heer | Des Moines | Iowa | 1,500 |
| *Clerk and stenographer | Elsie Colton | Columbus City | Iowa | 1,080 |
| *General stenographer | Edith K. Smith | Lake City | Iowa | 1,080 |
| *Supt. Publicity Dept. | Ivanhoe Whitted | Des Moines | Iowa | 1,200 |
| *Clerk and Stenographer, publicity department | Edna R. Lundell | Kiron | Iowa | 780 |
| *Chief Clerk, stallion registration division | Gaynor E. O'Brien | Des Moines | Ohio | 1,400 |
| *Clerk and stenographer, stallion registration division | Alice L. Williamson | Des Moines | Iowa | 780 |
| *Custodian State Fair Grds | James H. Deemer | Des Moines | Indiana | 1,200 |
| Janitor | Eugene Fuller | Des Moines | New York | 780 |

*Paid from receipts of the Department of Agriculture and State Fair.

The department of agriculture for the state of Iowa was created by legislative enactment of the twenty-eighth general assembly in the year 1900. The office of the department is in the northeast wing of the state capitol building, in the rooms formerly occupied by the Iowa state agricultural society (said society ceased to exist when the department of agriculture was created). The department is managed by a board, styled the state board of agriculture, of which the governor, president of the State College of Agriculture and Mechanic Arts, state dairy and food commissioner, and state veterinarian are ex officio members; other members are a president, vice president, secretary, treasurer, and one member from each of the eleven congressional districts of the state. The president, vice president, and district members are chosen at the annual agricultural convention, which is composed of delegates from each of the county and district fairs, county farmers' institutes, state dairy association, horticultural society, improved stock breeders' association, and members of the state board of agriculture. The president and vice president are elected for a term of one year, and the district members for a term of two years. The secretary and treasurer are elected by the board.

It is the duty of the department to look after and promote the interests of agriculture, agricultural education, animal and other industries of the state; to investigate all subjects relating to the improvement of methods, appliances and machinery, and the diversification of crops and other products; also to investigate reports of the prevalence of contagious diseases among domestic animals, and the destruction of insects and fungus grasses, grains and other plants; the adulteration of foods, seeds and other products, and to report the results of such investigation, together with recommendations of remedial measures for the prevention of dangers resulting therefrom. It is made the duty of the agricultural experiment station to co-operate with the department of agriculture in carrying on these investigations.

The passage of the pure food bill by the thirty-fifth general assembly, the bill for the regulation and prevention of frauds in the sale of agricultural seeds, and concentrated commercial feeding stuffs, passed by the thirty-second general assembly, the bills offered in the thirty-third general assembly for the destruction of noxious weeds, and the bill for the establishment of a live stock sanitary board, and the control and suppression of dangerous or infectious diseases of domestic animals, were all the result of careful investigations made by the department.

The department annually compiles and publishes the "Iowa Year Book of Agriculture." This book contains useful information upon various topics relating to agriculture, live stock, a review of the weather and crops for the preceding year, a synopsis of the work and proceedings of the state dairy and food department, state swine breeders' and state dairy associations, and such other matter as will be of interest to the farmer. It is also the duty of the secretary to carry out the provisions of the state law with reference to issuing state certificates of enrollment of all pure bred stallions and jacks and certificates of soundness for all grade stallions and jacks offered for public service, sale, exchange or transfer in the state of Iowa. It is also the duty of the secretary to prepare and send out the blanks, and receive the reports of the county and district fairs entitled to receive state aid, and the county farmers' institutes.

The thirty-third general assembly makes it the duty of the department to prepare and furnish blanks annually to the assessors for the purpose of listing the acreage and yield of farm crops, the number and value of live stock, and poultry and egg production.

By statute the state board of agriculture is made the custodian for the state fair and exposition grounds. It is also made the board of managers for the annual state fair and exposition. The state does not provide any support fund for the maintenance of the state fair, nor pay any of the yearly expenses or premiums of same, the statute providing that all expenditures connected with the holding of the fair must be paid out of the fair receipts. The title to the state fair grounds is in the name of the state of Iowa, all deeds and abstracts being on file in the state auditor's office.

The present investment of the state of Iowa in the fair grounds property, including the original appropriation of \$50,000.00 for the first frame buildings and the appropriations since 1902 for permanent buildings and additional ground total \$475,111.00.

The state fair grounds contains 283 1-3 acres, and was appraised in 1913 by a committee well acquainted with real estate values in and around Des Moines, without taking into consideration any improvements, at \$375,070.00. The value of the buildings, personal property, etc., and as shown by the books of the department is \$828,589.00. Adding to this the value of real estate it gives the total value of the plant at \$1,203,659.00.

By deducting the total investment of the state in the fair grounds plant from the present value we have the surplus or profit to the state of \$728,548.00.

This profit is largely due to the increased value of the real estate since the state acquired the title in 1885 and the many improvements added to the grounds in the past thirteen years from the profits of the fair.

STATE VETERINARY SURGEON.

Appointed by the Governor. Term three years. Term expires June 30, 1917.

| Name | Office | Legal Residence | Salary |
|----------------------|-------------------------|-----------------|----------|
| James I. Gibson----- | Veterinary Surgeon----- | Des Moines----- | \$ 1,800 |
| E. Barton----- | Stenographer----- | Des Moines----- | 900 |

ASSISTANT STATE VETERINARY SURGEONS.

Appointed by the Governor. Compensation \$5.00 per diem.

| | |
|-------------------------------|--------------------------------------|
| Adair, H. A. ALCORN. | Charles City, J. H. MCLEOD. |
| Adel, A. I. KULP. | Clarinda, J. W. HAXBY. |
| Algona, E. E. SAYERS. | Clarksville, H. G. LODGE. |
| Ames, C. H. STANGE. | Clinton, J. L. BROOKS. |
| Anamosa, L. W. RUSSELL. | Clinton, J. H. SPENCE. |
| Anthon, B. F. WARD, JR. | Columbus Jct., H. L. MCROBERTS. |
| Atlantic, G. E. UEHRAN. | Coon Rapids, W. E. MACKLIN. |
| Atlantic, V. J. ROBINSON. | Corning, R. F. READHEAD. |
| Albia, F. L. JOHNSON. | Corydon, R. F. KELSO. |
| Afton, IRA C. BROWN. | Council Bluffs, D. H. MILLER. |
| Audubon, W. ELERY. | Council Bluffs, G. G. MILLER. |
| Anita, C. E. HARRY. | Council Bluffs, F. H. HOLLINGSWORTH. |
| Armstrong, JOHN THOMSEN. | Cresco, P. G. BUTTON. |
| Avoca, E. C. WOLFE. | Creston, A. F. BALDWIN. |
| Bancroft, B. J. LATIMER. | Creston, A. H. QUIN. |
| Bedford, T. E. ANDERSON. | Chariton, C. E. STEWART. |
| Belle Plaine, G. W. BLANCHE. | Cherokee, E. H. PEASE. |
| Birmingham, S. H. BAUMAN. | Clear Lake, C. D. PHELPS. |
| Burlington, J. W. HULL. | Dallas Center, N. J. DEILING. |
| Britt, L. C. BEAUMONT. | Davenport, T. W. CHANDLER. |
| Bloomfield, H. W. CONNERS. | Davenport, H. G. THOMPSON. |
| Carroll, S. H. JOHNSTON. | Decorah, B. HARMON. |
| Cascade, L. F. BARRETT. | Deep River, H. C. ROGERS. |
| Cedar Rapids, J. W. GRIFFITH. | Denison, HAL C. SIMPSON. |
| Cedar Rapids, A. R. MENARY. | Des Moines, E. E. HOWE. |
| Cedar Falls, A. S. BRODIE. | Des Moines, ROBT. D. WALL. |
| Centerville, E. E. JOHNSTON. | Des Moines, J. M. VERNON. |

Des Moines, J. R. UNDERWOOD.
Dubuque, W. R. FULLARTON.
Dubuque, H. J. HAGERTY.
Dyersville, T. J. GILLOON.
Eldora, V. J. SMITH.
Elma, W. C. MCGRATH.
Estherville, P. CAIN.
Forest City, R. E. HANSON.
Fort Dodge, D. E. BAUGHMAN.
Fort Dodge, A. KADERABEK.
Fort Madison, J. GOLDBROWN.
Fairfield, W. E. SMITH.
Greene, H. H. OLMSTED.
Grand Mound, JERRY WOLFE.
Greenfield, P. W. FLICKINGER.
Grinnell, P. L. TALBOT.
Guthrie Center, R. F. WOLFE.
Grundy Center, A. C. MIDDLETON.
Harlan, F. E. BRAZIE.
Harlan, A. D. KUHLE.
Hawkeye, N. O. BEVINS.
Hamburg, JNO. SEVENSTER.
Hampton, A. L. WOOD.
Humboldt, JAS. NICHOLSON.
Huxley, O. F. FREED.
Ida Grove, E. G. PIPER.
Indianola, J. E. FRANK.
Independence, N. A. KIPPEN.
Iowa City, F. H. P. EDWARDS.
Iowa City, J. S. POTTER.
Jefferson, L. E. SMITH.
Jefferson, F. J. TRAFTON.
Jewell, C. W. ANDERSON.
Keokuk, O. W. ROWE.
Keota, J. H. WEIBEL.
Knoxville, C. J. SCOTT.
Lamoni, J. J. MOORE.
Lake City, A. J. TREMAN.
Laurens, E. S. GREENWOOD.
Le Mars, W. F. HODAM.
Logan, F. B. COPELAND.
Lenox, WM. READHEAD.
Lake Park, W. H. MARKS.
Lost Nation, F. C. ROACH.
Madrid, R. E. LARIMER.
Malvern, THOS. W. GIDLEY.
Manchester, J. W. SCOTT.
Manilla, C. L. WILHITE.
Manning, C. B. MILLER.
Maquoketa, H. A. MCINTIRE.
Marengo, S. H. GUINN.
Marshalltown, F. J. NEIMAN.
Mason City, H. M. GILLIAN.
Massena, J. A. ANSTAY.
Monona, J. E. ROBERTSON.
Mount Ayr, E. C. SHEUMAKER.
Mount Pleasant, C. E. HUNT.
Mount Vernon, O. Q. MOSEY.
Merville, CHARLES PARKE.
Muscatine, JOHN TILLIE.
New Hampton, P. MALCOLM.
New Liberty, HENRY HELL.
New Sharon, H. I. MCCULLOCH.
Newton, A. A. ADAMSON.
Northwood, G. A. DODGE.
Norway, J. C. GLENN.
Nevada, N. S. NUTTY.
Nebraska City, Neb., C. J. NORDEN.
Oelwein, S. K. HAZLET.
Ogden, C. O. NELSON.
Onawa, C. F. NORD.
Orange City, H. J. VAN DE WAA.
Oskaloosa, F. F. PARKER.
Ottumwa, A. L. HOAGLUND.
Osceola, J. P. REYNARD.
Osage, W. J. GOODER.
Pella, W. W. TALBOT.
Perry, N. M. REPP.
Prescott, B. FISHER.
Preston, F. L. ROACH.
Red Oak, J. E. INGMAND.
Richland, RAY JOHNSON.
Rock Rapids, S. B. MOON.
Sac City, CARL OLSON.
Seymour, C. E. BLAKLEY.
Sheldon, L. U. SHIPLEY.
Shenandoah, R. E. GIDLEY.
Sibley, F. S. BALLARD.
Sidney, R. A. LOILER.
Sigourney, JAS. NELSON.
Sioux City, J. M. LIGHTY.
Sioux City, D. W. MCAHREN.
Sioux City, T. A. SHIPLEY.
Sioux City, C. S. EVANS.
Sioux City, H. E. BRECKENBAUMER.
Spencer, G. G. BAKER.
Storm Lake, W. F. MILLER.
Story City, H. S. VAN VRANKEN.
Sully, C. J. SPARKS.
Sumner, G. J. SEXTON.
Tipton, JAS. DIXON.
Toledo, R. G. MOORE.
Traer, L. L. DILLER.
Vinton, E. A. BUXTON.
Washington, TOM DOWNING.
Waterloo, G. A. SCOTT.
Waukon, N. N. CRAWFORD.
Webster City, J. E. WILLIAMS.
West Branch, B. E. GROVER.
West Union, W. C. STEWART.
Winterset, J. W. BUNKER.
Waverly, H. J. NYGREN.
Wyoming, W. W. BRONSON.
Waukon, E. L. KNIGHT.
Zearing, R. A. RICKETTS.

Duties required of the state veterinary surgeon, include supervision of all contagious and infectious diseases among domestic animals, within the state and those in transit through the state; also to establish quarantine against infectious diseases, and to enforce laws respecting importations of stock for dairy or breeding purposes; and to co-operate with the local boards of health and the United States department of agriculture in the eradication of contagious diseases among live stock, and take such action as the exigencies of the case may demand.

COMMISSION OF ANIMAL HEALTH.

Appointed by the Governor. Term three years. Compensation \$100 a year.

MEMBERS.

JAMES I. GIBSON, *State Veterinary Surgeon, Chairman, Des Moines.*

J. R. UNDERWOOD, *Veterinarian, Des Moines.*

THOMAS DOWNING, *Veterinarian, Washington.*

FRANK KINGSLEY, *Stockman, McGregor.*

CHARLES A. SAUNDERS, *Stockman, Manilla.*

The thirty-fourth general assembly created the commission of animal health, the members of which are to be appointed by the governor and are to consist of the state veterinary surgeon, who is to be chairman and executive officer thereof, two veterinarians and two stockmen. The terms of one of the veterinarians and one of the stockmen are to expire June 30, 1916, and of the other veterinarian and stockman, June 30, 1914. When the terms of the members of the present board expire their successors are to be appointed for three years.

The commission is to hold at least two meetings a year and it has power and authority to make such rules and regulations as may be necessary for the prevention, suppression and quarantine of diseases among animals in the state and those being driven or transported through or into Iowa. Such rules and regulations are to be effective when approved by the executive council.

The state veterinary surgeon and the two veterinarians on the board constitute a board for the examination of applicants to practice veterinary medicine, surgery and dentistry.

The members of the Animal Health Commission, other than the state veterinary surgeon, are to receive \$100 a year for their services and in addition thereto the veterinarians, other than the state veterinary surgeon, are to receive \$100 for their services as members of the examining board.

IOWA STATE LIBRARY.

BOARD OF TRUSTEES (EX OFFICIO).

GEORGE W. CLARKE, Governor, President of the Board.

WILLIAM S. ALLEN, Secretary of State.

ALBERT M. DEYOE, Superintendent of Public Instruction.

CHIEF JUSTICE HORACE E. DEEMER

JUDGE SILAS M. WEAVER.

JUDGE SCOTT M. LADD

JUDGE WILLIAM D. EVANS

JUDGE FRANK R. GAYNOR

JUDGE BYRON W. PRESTON

JUDGE BENJAMIN I. SALINGER

} Judges of the Supreme Court.

STATE LIBRARIAN.

Term six years. Elected by Board of Library Trustees. Term expires April 30, 1920. Salary \$2,400.

JOHNSON BRIGHAM, of Des Moines, Polk county. Born in New York.

| Office | Name | Legal Residence | Birthplace | Compensation |
|---|--------------------------|------------------|----------------|--------------|
| Law Librarian | Arthur J. Small..... | Des Moines..... | Wisconsin .. | \$ 1,800 |
| First asst. Librarian..... | Helen M. Lee..... | Des Moines..... | Iowa | 1,200 |
| Second asst. Librarian..... | Florence A. Russell..... | Des Moines..... | Illinois | 1,100 |
| Third asst. Librarian..... | Grace A. Cooper..... | Des Moines..... | Wisconsin .. | 1,000 |
| Legislative reference asst..... | Mary Rosemond | Independence .. | Ohio | 1,100 |
| Research asst. (law dept.)..... | Nels C. Hansen | Des Moines..... | Iowa | 1,000 |
| Cataloger | Lavinia Steele | Coon Rapids..... | Iowa | 1,100 |
| Sten. and bookkeeper..... | Minnie E. Hess..... | Odebolt | Iowa | 1,000 |
| Law stenographer | Bertha L. Hess..... | Odebolt | Iowa | 900 |
| Janitor (law dept.)..... | William W. Wills..... | Des Moines..... | Indiana | 780 |
| Janitor (miscellaneous dept. and library com.)..... | Henry M. Wills..... | Des Moines..... | Iowa | 780 |

The accession list of the general, law and legislative reference departments of the state library on the first day of July, 1914, included 130,946 volumes. The total accessions of the biennial period ending June 30, 1914, were 10,559 volumes. The historical department is separately reported.

The librarian notes with satisfaction the steadily growing utilization of the state library by advanced students of literature, philosophy, science and social problems, by debaters in the high schools and colleges of the state; also by state legislators and those interested in state legislation. This satisfaction is enhanced by the steadily increasing ability of the library to satisfy the wants of those who visit it with serious purpose. In fact the mission of the general library as a reference library—a final resort for information in science, the mechanic arts, the fine arts, biography, general history, literature and philosophy, is finding generous recognition with students, scholars, educators, legislators, clubs devoted to research work and the school, college and public libraries of the state. With a single additional assistant, a legislative reference bureau has been developed during the past few years, and the use made of the new bureau by legislators, legislative committee clerks and persons interested in legislation, has steadily increased to such an extent that legislative reference work must be extended and its efficiency increased in anticipation of the increased demands certain to be made upon its resources. The thirty-fourth general assembly added greatly to the future efficiency of the state library, and contributed largely to the relief of the library board, by increasing the appropriation of the several departments as follows: The general library, from \$5,000 to \$6,000; the historical department, from \$5,000 to \$6,000, and the law department and legislative reference bureau from \$4,000 to \$6,000. The inclusion of the legislative reference bureau is the first legislative recognition of that increasingly efficient area of the service beyond the appointment of an assistant for legislative reference work. The good work done without an appropriation, through aid rendered by the law and general libraries, gives much promise for the immediate future now that means are provided for its maintenance.

The law department of the state library has been materially strengthened by recent purchases bringing down to date several high-priced sets, and in other ways adding materially to the efficiency of that important department.

The completion of the valuable sets of standard periodicals, legal, scientific and miscellaneous, is one of the gratifying results of recent years, making the periodical feature of the library one of the strongest in the country.

HISTORICAL DEPARTMENT OF IOWA.

BOARD OF TRUSTEES (EX OFFICIO).

GEORGE W. CLARKE, Governor.

WILLIAM S. ALLEN, Secretary of State.

ALBERT M. DEYOE, Superintendent of Public Instruction.

CHIEF JUSTICE HORACE E. DEEMER

JUDGE WILLIAM D. EVANS

JUDGE FRANK R. GAYNOR

JUDGE BYRON W. PRESTON

JUDGE SCOTT M. LADD

JUDGE SILAS M. WEAVER

JUDGE BENJAMIN I. SALINGER

Judges of the Supreme Court.

Curator elected by Board of Trustees for a term of six years. Term expires April 30, 1917. Salary \$1,800.

| Office | Name | Legal Residence | Birthplace | Compensation |
|------------------|-------------------|-----------------|------------|--------------|
| Curator | Edgar R. Harlan | Keosauqua | Indiana | \$ 1,800 |
| Assistants | | | | |
| Librarian | Alice Marple | Des Moines | Illinois | 1,200 |
| Assistant Editor | Ida M. Huntington | Des Moines | New Jersey | 1,200 |
| Supt. Archives | Cassius C. Stiles | Des Moines | Iowa | 1,740 |
| Museum Director | Joseph Steppan | Des Moines | Austria | 1,740 |
| Archivist | Ethel B. Virtue | Webster City | Iowa | 1,200 |
| Secretary | Roy O. Dady | Des Moines | Nebraska | 1,200 |
| General Clerks | Helen R. Wharton | Afton | Iowa | 900 |
| | Cherry Roberts | Afton | Iowa | 900 |
| | Nelson DeFord | Des Moines | Illinois | 900 |
| | Lizzie E. Jones | Des Moines | Ohio | 900 |
| | W. H. McBride | Des Moines | Iowa | 900 |
| Guards | E. W. Doolittle | Des Moines | Ohio | 780 |
| | T. H. St. John | Des Moines | Indiana | 780 |
| | John Miller | Newton | Kentucky | 780 |
| | F. M. Nichols | Des Moines | Ohio | 780 |
| | H. L. Armstrong | Des Moines | Indiana | 780 |
| | Cyrus Weaver | Leon | Ohio | 780 |
| | J. H. Stover | Des Moines | Pa. | 780 |
| Matron | Jennie B. Willis | Des Moines | Iowa | 780 |
| Nightwatch | Johnson Smith | Winterset | Canada | 780 |
| Porter | Theo. Pemberton | Red Oak | Missouri | 780 |

As now organized this department dates from the first day of July, 1892. Its chief purpose is the collection of historical data relating to our own state and the territory of the middle west, of which it originally formed a part. Special efforts are made to collect Iowa newspapers from the earliest dates to the present time; works of state and general western history, biography and genealogy; works on the histories of all our wars from the earliest times; works relating to the North American Indians; county histories, maps, Iowa pamphlets, biographies of our noted men and women, printed or in manuscript; written or printed documents relating to early settlers and settlements; reports, catalogues and broadsides relating to the churches, educational and benevolent institutions of the state; in short, every species of data which can throw light upon local, state or western history. Two hundred ninety-five Iowa newspapers are currently received, and is endeavoring to acquire all Iowa papers. It has ceased the collection of papers from other states. The library is especially strong in genealogy, local history and the history of the civil war.

The department publishes The Annals of Iowa, an illustrated quarterly historical magazine of eighty pages, which has now completed its twelfth volume. This is made up largely of original contributions in history and biography. By direction of the trustees it is sent free to every organized library in our state. Its price to subscribers is \$1 per year.

In addition to the Annals, the historical department is to be credited with the following publications, viz., eleven biennial reports: "John Brown Among the Quakers and Other Sketches," by Hon. Irving B. Richman. "First Census of the Original Counties of Dubuque and Des Moines," edited by Dr. Benj. F. Shambaugh. "History of the Constitution of Iowa," by Dr. Shambaugh. Reprints of the laws of Iowa, 1838-39 and of 1839-40, and the hitherto unpublished journals of the council and house of representatives of the extra session of 1840. "Early Settlement and Growth of Western Iowa," by Rev. John Todd. Rafinesque; life and biography, by T. J. Fitzpatrick.

The department has secured one hundred and thirty-five fine oil portraits of distinguished Iowans, which are now on exhibition in the art gallery of the historical building, and has thousands of photographs and other black and white portraits and exhibits. More are promised in the near future.

The museum includes nine large cases for autograph letters, manuscripts and portraits; a collection of recent, aboriginal and prehistoric pottery found in our own state; a large collection of prehistoric implements, among which is an Iowa axe weighing 31½ pounds—one of the largest ever discovered—with hundreds of flints; many teeth, tusks, and other bones of the mammoth and mastodon, all of which were found in Iowa; several large cases of birds found within our state; many Iowa mammals; a case of Indian baskets, bead work, implements and weapons, much of which were manufactured by the Mesquakie Indians of Tama county; a collection of arms—cannon, mortars, swivel guns, rifles, muskets, carbines, swords and pistols, in use during the Civil, Spanish and Philippine wars; and duplicates in bronze of most of the historic medals issued by the United States government.

Chapter 142 of the laws of the thirty-first general assembly made provision for the care and permanent preservation of the public archives by giving the state library and historical department custody of all the original public documents, papers, letters, records and other official manuscripts of the state executive and administrative departments, offices or officers, councils, boards, bureaus and commissions, ten years after the date of the current use of such public documents, papers, letters, records or other official manuscripts.

The act also provided that the public archives shall be housed in the historical, memorial and art building in rooms to be known as the hall of public archives.

Chapter 157 acts of the thirty-second general assembly provided that the executive council should superintend the arrangement, labeling, filing and calendaring of the archives, the same to be delivered to the state library and historical department for preservation.

An act of the thirty-sixth general assembly provided that all of the duties and responsibilities of the executive council and the board of trustees of the state library and historical department with respect to the public archives, are transferred to the curator of the historical department to be administered under the direction of the above board of trustees; empowers the curator to certify copies and otherwise hold the same relation to the archives transferred as, for instance, that of the secretary of state to such as originated in his office.

Besides the historical department the state library and the Iowa library commission are accommodated in the magnificent historical building which is now completed.

STATE MINE INSPECTORS.

Appointed by the Governor. Term four years. Expires July 4, 1919.

| Office | District | Name | Legal Residence | Birthplace | Compensation |
|-----------|----------|----------------|-----------------|------------|--------------|
| Inspector | First | W. E. Holland | Albia | Pa. | \$ 1,800 |
| Inspector | Second | Rhys T. Rhys | Ottumwa | So. Wales | 1,800 |
| Inspector | Third | Edward Sweeney | Des Moines | England | 1,800 |
| Secretary | | L. E. Stamm | Des Moines | Iowa | 1,200 |

The office of state mine inspector was created by the eighteenth general assembly in the year 1880. At that time the mining of coal in this state was in its infancy. But few large mines were in operation and the tonnage of coal was small as compared to that of the present time. Then but one inspector was needed. Owing to the growth of the coal industry the twenty-first general assembly amended the mining laws and provided for three inspectors, and gave the governor power to divide the state into three inspection districts. Today the entire time of the three inspectors is taken up with the work of inspecting the mines of the state and seeing that they are worked in conformity with the mining laws of the state as regards safety to the employes therein, proper ventilation, condition of the shafts, escape ways in times of danger, safety catches on cages, condition of the cables for hoisting men and coal, and everything that would tend to guard against accidents to men employed in the mines.

A general office for the inspectors is maintained in the state house and a complete record is kept therein of all inspections, accidents, etc., in record books for that purpose. A monthly report of the general condition of all mines is made to the mine inspectors and a general report of the conditions of the mines of the state, tonnage, accidents, number of employes, and other information relative to the coal industry, is published every two years. Copies of the state mining laws are also published and circulated. Blue prints of maps of all mines in the state, brought up to date once each year, are on file in the offices of the mine inspectors subject to public inspection. A secretary, elected by the inspectors, has charge of the general correspondence and books in the office, as the duties of the three inspectors keep them almost constantly in the field.

In 1900 Iowa produced 5,117,285 tons of coal and employed 13,041 men, and in 1914 the coal production amounted to 7,312,734 tons, and 15,740 men were employed.

The coal producing counties of the state are divided into three inspection districts. The first district includes the counties of Appanoose, Lucas, Taylor, Monroe (part), Wayne and Page. Mr. W. E. Holand of Albia, Iowa, is the inspector in this district. This district had last year 87 mines in operation and for the biennial period ending June 30, 1914, produced 5,707,956 tons of coal.

The second district comprises the counties of Mahaska, Marion, Monroe (part), Jasper, Keokuk, Van Buren, Davis, Jefferson, Wapello and Warren. Mr. Rhys T. Rhys of Ottumwa is inspector in this district. For the two years ending June 30, 1914, this district produced 4,378,300 tons of coal. The district has over one hundred mines in operation.

The third district comprises the counties of Polk, Webster, Boone, Greene, Guthrie, Scott and Dallas. Mr. Edward Sweeney of Des Moines is the inspector in this district. For the two years ending June 30, 1914, this district produced 4,642,235 tons of coal. There are about 75 mines in operation in this district.

BOARD OF EXAMINERS.

FOR MINE INSPECTORS, MINE FOREMEN AND HOISTING ENGINEERS.

Appointed by the Executive Council for a term of two years. Terms expire January 25, 1916. Compensation \$5.00 per diem.

EDWARD GRAY, President, Des Moines, operator.

*H. W. LADD, Secretary, Madrid, engineer.

T. L. EVANS, LOCKMAN, operator.

DAVID ANDERSON, Bidwell, miner.

GEORGE ALLAN, Jerome, miner.

The State Board of Mine Examiners was created by the twenty-second general assembly, and is composed of five members; two coal operators, two miners, and one engineer. Their duties are to examine and issue certificates to those qualified to act as state mine inspectors, hoisting engineers and mine foremen. An examination for state mine inspectors is held the first Monday in March in even-numbered years in the office of the state mine inspectors in the state

*Died in June, 1915.

house. Examinations for hoisting engineers and mine foremen are held at various times during the year in different parts of the state. A fee of two dollars for registration, and an additional fee of two dollars is required of those taking and passing the examination for mine foremen and hoisting engineers. The law requires that each certificate issued by the board shall be recorded in the office of the examining board, and shall show the name, age, residence and years of experience of the person to whom it was issued.

BOARD OF DENTAL EXAMINERS.

Appointed by the Governor. Term five years. Compensation \$5.00 per diem.

Term expires.

| | | |
|--|-------------------|---------------|
| Dr. O. L. Topliff, President..... | Decorah | July 31, 1918 |
| Dr. O. D. Miller, Vice-President..... | Cedar Falls | July 31, 1917 |
| Dr. J. A. West, Secretary-Treasurer..... | Des Moines | July 31, 1919 |
| Dr. T. F. Cooke..... | Burlington | July 31, 1915 |
| Dr. G. N. Beamer..... | Mason City | July 31, 1916 |

Under the provisions of the law the board of dental examiners must hold one or more meetings annually for the examination of applicants for license. An applicant must be in possession of a diploma from a four years high school or its equivalent, also for a reputable dental school (reputable being construed to be a college that maintains a course equal to that recommended by the National Board of Dental Examiners). No European diplomas are accepted. The fee for examination is \$20.00.

The passing grade is 80%. Practical examination in operative and prosthetic dentistry; written examination in anatomy, physiology, chemistry, pathology, therapeutics, materia medica, anaesthesia, histology, hygiene, bacteriology, prosthetic dentistry, oral surgery, metallurgy, operative dentistry, orthodontia and jurisprudence.

The fee for interchange license is \$25.00 and for exchange certificate is \$5.00. Iowa has reciprocity with District of Columbia, Ohio, Indiana, Michigan, Minnesota, Nebraska, Kansas, Wisconsin, Tennessee, Illinois and Missouri.

Upon the payment to the board of the fee of \$25.00 a renewal license is issued to any one who failed to record his license with the county clerk within six months after its issue.

Duplicate license is issued to any one whose license has been lost or destroyed; fee for same is \$2.00.

The dental board is under the law concerning boards and commissions which provides that all moneys collected must be turned into the state treasury, each month. A bill for expenses and per diem must be rendered to the executive council each month.

STATE BOARD OF ACCOUNTANCY.

Created under Chapter 21-A, Title XII Supplemental Supplement to the Code of Iowa, 1915, being an act of the Thirty-Sixth General Assembly.

MEMBERS OF THE BOARD.

| Office | Name | Legal Residence | Birthplace | *Term Expires |
|--------------------------|-------------------------|-----------------|----------------|---------------|
| Chairman | Emory O. Worthington | Des Moines..... | Iowa | Jan. 1, 1918 |
| Secretary-Treasurer..... | Philip L. Billings..... | Waterloo | Iowa | Jan. 1, 1917 |
| Member | Edwin G. Prouty..... | Muscatine | Michigan | Jan. 1, 1916 |

*All subsequent appointments for term of three years, one appointment to be made by the Governor each year.

The members of the board receive \$10.00 per diem with expenses while the board is in session, but per diem and expense cannot exceed the amount of fees received from applicants.

Under the provisions of the law the board meets at least once annually to examine persons desiring to practice in Iowa as certified public accountants and issues certificates to those qualifying.

The fee for examination is \$25.00.

An applicant for examination must be a citizen of the United States and a resident of the state of Iowa; must be 25 years of age or more and of good moral character; must be a graduate of a high school with a four year course, have an equivalent education, or pass a preliminary examination by the board; must have had at least three years of practical accounting experience, at least one of which shall have been as a public accountant.

The board may register the certificate of any person who is the lawful holder of a certified public accountant's certificate issued under the laws of another state which extends similar privileges to certified public accountants of this state, or to holders of degree of certified public accountant or chartered accountant or the equivalent thereof, issued by any foreign government provided that the requirements of such certificate or degree are, in the judgment of the board, equivalent to those provided for Iowa.

Practicing as a certified public accountant or chartered accountant or posing as such without having secured the necessary certificate is made a misdemeanor under the law.

Persons granted a certificate to practice, must furnish bond to the auditor of state in the sum of \$5,000.00.

COMMISSION OF PHARMACY.

Appointed by the Governor. Term three years.

| Office | Name | Legal Residence | Birthplace | Compensation |
|---------------------------|----------------------|------------------|---------------|--------------|
| Commissioner ----- | *Geo. D. Newcomb---- | Oreston ----- | Iowa ----- | \$ 1,500 |
| Commissioner ----- | †A. C. Wilson----- | Oelwein ----- | Canada ----- | 1,500 |
| Commissioner ----- | †David E. Hadden---- | Alta ----- | Ireland ----- | 1,500 |
| Secretary-Treasurer ----- | Harry E. Eaton----- | Shenandoah ----- | Iowa ----- | 1,500 |

*Term expires April 23, 1918. †Term expires April 23, 1916. ‡Term expires April 23, 1917.

Members of the board are appointed for a term of three years, one member each year. Every person who shall desire to conduct the business of selling at retail, compounding or dispensing drugs, etc., for medical use, must first be examined by said board and their names registered in a book kept by the board for that purpose, showing also their residence, together with the date of issuing their certificate.

Fee for examination and certificate, \$5.

The license fee for itinerant vendor of drugs is \$100 a year, and they are transferrable upon assignment and payment of a fee of one dollar to the secretary of the board.

The penalty for selling without a vendor license is not less than \$100 nor more than \$200.

STATE EXECUTIVE DEPARTMENT

MEMBERS OF THE STATE BOARD OF HEALTH, JUNE 30, 1915.

GEORGE W. CLARKE, Governor, Ex Officio, Des Moines.
 WILLIAM S. ALLEN, Secretary of State, Ex Officio, Des Moines.
 FRANK S. SHAW, Auditor of State, Ex Officio, Des Moines.
 WILLIAM C. BROWN, Treasurer of State, Ex Officio, Des Moines.

PHYSICIANS.

J. L. TAMISIEA, Missouri Valley (Regular).....June 30, 1916
 H. A. DITTMER, Manchester (Homeopathic).....June 30, 1917
 W. L. BIERRING, Des Moines (Regular).....June 30, 1919
 G. F. SEVERS, Centerville (Eclectic).....June 30, 1920

CIVIL AND SANITARY ENGINEER.

LAFAYETTE HIGGINS, Des Moines.....June 30, 1918

OFFICERS OF THE BOARD.

W. L. BIERRING, President, Des Moines.
 G. F. SEVERS, Vice President, Centerville.
 G. H. SUMNER, Secretary, Des Moines.
 HENRY ALBERT, Director, State Board of Health Laboratory, Iowa State University, Iowa City.

ASSISTANTS TO SECRETARY.

Assistant Secretary, HENRY W. GREFE, Des Moines.
Chief Clerk, LYNN CLEMENS, Des Moines.
Assistant Registrar, PAULINE MUELLER, Des Moines.

CLERKS IN STATE BOARD OF HEALTH OFFICE.

Chief Accountant, R. I. PELTON, Des Moines.
Assistant Chief Accountant, Antitoxin Clerk, BERENICE SWEARINGEN.
Extra and General Clerk, BESSIE WILLIAMS, Des Moines.
Chief Clerk, Hotel Inspector, RUTH TURBY, Des Moines.

COMPENSATION.

The members of the board receive \$900 per year and railroad expenses for services as members of the state board of health, medical examiners, embalmers, nurses and optometry. The sanitary engineer, who is also a member of the board receives the sum of \$2,500 per year, and necessary traveling and incidental expenses. The secretary receives \$2,400 per year; the assistant secretary \$1,200 per year; chief clerk \$900 per year; the director of the bacteriological laboratory receives his compensation from the state university. The chemist of the board has never received a salary but has received fees, but the office of state chemist has been abolished, and all chemical and general laboratory work is to be done hereafter in the state bacteriological laboratory provided for the state board of health by the legislature and is located at the state university, Iowa City, Iowa.

The state board of health has a general supervision of the lives and health of the people of the state and has power to make rules and regulations respecting the public health and declare that such rules and regulations when made shall have the force of legislative enactments.

The board through local boards of health establishes, maintains and releases quarantine; requires the disinfection of persons and premises exposed to contagion; supervises through its sanitary engineer the installing of water works systems, the construction of sewerage systems, and makes sanitary surveys through its sanitary engineer and the state laboratory of the board located at the state university, Iowa City. It investigates into the causes of diseases and issues to the people of the state instructions relative to the prevention of transmissible diseases and how to correct insanitary conditions in general which may exist in any part of the state.

The board also supervises the examination and registration of licensed embalmers. The result has been that the science and skill as well as the technique

of the funeral director has been greatly improved and the public health has been better protected thereby. In connection with this work the board has adopted rules and regulations for the transportation of the dead so that bodies, dead of infectious diseases, may be so prepared as to be shipped without interference or danger to any point in the United States, Canada, Mexico, or Cuba. The rules for the shipment of corpses are the same in the countries just mentioned—the benefits of which can hardly be appreciated unless one is unfortunate enough to require such services.

The board also supervises the examination, and licenses those who desire to practice nursing as registered or graduate nurses.

It is required to make rules and regulations for the inspection of petroleum products; to determine the manner and methods, and to prescribe the instruments and apparatus to be used for the government of inspectors. Such rules and regulations shall be approved by the governor, and, when so approved shall be binding upon all inspectors. It is the duty of the state board of health, to examine lamps and apparatus to be used, as shall be presented to such board, and test said lamps or apparatus, and if it shall find any lamp or apparatus to be safe, said board shall enter the findings of the board upon the records of the proceedings of said board. It is further made the duty of the board to fix a standard of purity of oils and other illuminating materials to be used in mines and to establish regulations for testing the same, and when so determined and established shall be recognized by all of the courts of this state.

It is the duty of this board to dispose of unclaimed bodies by directing to what medical college of the state such bodies shall be sent for anatomical purposes.

This board with the executive council reviews and approves such rules and regulations of the state veterinary surgeon as may be deemed "necessary for the prevention and suppression, and against the spread of all contagious and infectious diseases among domestic animals in the state."

In addition to the above specified duties the board supervises the disinterment, burial and transportation of all dead bodies within the state and keeps a record of such disinterments and burials.

The board also has a thoroughly equipped and up-to-date bacteriological laboratory at Iowa City, in connection with the state university, where upon short notice tests are made to determine the presence of tuberculosis, typhoid fever, diphtheria, rabies, etc., and where the best methods of disinfection are determined.

The physicians of the board of health and its secretary are constituted the members and secretary of the board of medical examiners and as such, determine the standing of medical colleges, examine their graduates, and license those who pass satisfactory examinations as physicians and osteopaths, with authority to refuse to issue certificates and to revoke those issued under certain specified conditions and the board also issues certificates on reciprocity with other states and is authorized to grant itinerant licenses.

STATE BOARD OF HEALTH LABORATORY.

The thirty-second general assembly, in providing for the state hygienic laboratory, made an appropriation of six thousand dollars (\$6,000) annually, or so much thereof as may be necessary for the salary of the director, assistants and the running expenses of the laboratory.

At the first meeting of the state board of health following the passage of chapter 101, acts of the thirtieth general assembly, it was decided at that time, on account of limited funds, a great deal of work which the laboratory should do in the interests of the public health must be postponed, and that the work of the laboratory must be limited to the routine diagnostic work in connection with diphtheria, typhoid fever, tuberculosis and rabies. Because of the action of the thirty-second general assembly, in appropriating six thousand dollars (\$6,000) annually, the laboratory is able to do more and better work than formerly. The bacteriological and chemical analyses of public water supplies are problems of great importance and the state board of health feels that these should receive more attention in the future than in the past, hence it would recommend that the secretary and the director of the bacterio-

logical laboratory be consulted freely when the public health is eminently concerned as in epidemics of typhoid fever. On such occasions the director of the laboratory shall make or cause to be made an investigation of the epidemic and have such bacteriological and chemical analyses of water and other substances made as are necessary to the finding and the removal of the causes of such epidemics. The rapid diagnosis of a certain infectious disease like diphtheria, being of such great importance in order that proper treatment may be begun as soon as possible, the board has devised a method (which places the diagnosis outfits for the collection of material, in the hands of every physician) by establishing one or more culture stations in every city and town in the state where the diagnosis outfits are kept constantly on hand and given free of charge to all physicians.

STATE BOARD OF MEDICAL EXAMINERS.

President, WALTER L. BIERRING, M. D., Des Moines.

Secretary and Treasurer, GUILFORD H. SUMNER, M. D., Des Moines.

Members. The physicians of the state board of health.

The secretary receives an annual salary of \$300.

Examinations are held in June and at such other times as may seem necessary.

Correspondence relating to practice of medicine or osteopathy should be sent to the secretary of this board.

Every person practicing medicine or osteopathy in the state is required to secure a certificate from this board.

Every physician or osteopath itinerating within the state is required to procure a special license.

The board is authorized to issue two classes of certificates; *first*, to *physicians*, and *second* to *osteopaths*.

DEPARTMENT OF VITAL STATISTICS.

State Registrar of Vital Statistics, GUILFORD H. SUMNER, M. D., Des Moines.

Assistant, PAULINE MUELLER, Des Moines.

Compensation: State registrar receives no compensation; assistant receives \$900 per annum.

Undertakers and coroners are required on or before the 5th day of each month to return to the state registrar certificates of death that have come under their professional or official notice for the month preceding. Clerks of district court report, on forms prescribed by the registrar, all marriages and divorces recorded in their respective offices, and the city, town and township assessors collect the record of all births which they file with the clerk of the district court, and he reports the same to the registrar.

HOTEL INSPECTOR.

The civil engineer member of the state board of health was made inspector of hotels by an act of the thirty-third general assembly, but the thirty-sixth general assembly amended the law and made it obligatory upon the part of the state board of health to appoint a hotel inspector, who shall devote all of his time to the inspection of hotels, and his office shall be located with the state board of health, Capitol building. At this writing no appointment has been made as the amendment passed by the thirty-sixth general assembly does not become a law until July 4, 1915. The hotel inspector when appointed has power, with the consent of the state board of health, to appoint deputies.

His salary is fixed at \$1,500.00 a year and it is made his duty to inspect every hotel once each year, or oftener on complaint of three or more patrons, and to require that the law relative to proper construction, fire escapes and cleanliness be enforced. Each hotel inspected is required to pay a fee to the inspector, which is to be turned into the state treasury.

STATE BOARD OF OPTOMETRY EXAMINERS.

The board consists of three optometrists appointed by the Governor from a list of registered optometrists recommended by the Iowa State Association of Optometrists and one physician member of the State Board of Health appointed by the Governor. The Secretary of the State Board of Health acts as Secretary of this Board.

MEMBERS.

HOWARD E. BOUGHTON, Optometrist, President, Eagle Grove.

THOMAS M. BUCHANAN, Optometrist, Waterloo.

GEORGE J. FEIGE, Optometrist, Des Moines.

GEORGE F. SEVERS, M. D., Centerville.

The terms of all members of the board are for one year and expire June 30th each year. The members of the board receive five dollars a day for time actually employed. They also receive necessary traveling expenses. The fee for examination is fifteen dollars. Provision is made for the board upon the payment of a fee of ten dollars, to license without examination those who have practiced optometry continuously in the state for more than five years, provided application was made within six months prior to the passage of this act. Applicants are required to possess certain qualifications before they are admitted to examination. The board meets in the offices of the state board of health in the capitol building. The act creating the board does not apply to merchants or dealers who sell glasses as merchandise and who do not profess to be optometrists.

GEOLOGICAL SURVEY.

GEOLOGICAL BOARD (EX OFFICIO).

GEORGE W. CLARKE, Governor.

FRANK S. SHAW, Auditor of State.

THOMAS H. MACBRIDE, President State University.

RAYMOND A. PEARSON, President Iowa State College.

HARRY M. KELLY, President Iowa Academy of Science.

GEOLOGICAL CORPS.

State Geologist appointed by the Geological Board. Term expires at the pleasure of the Board.

| Office | Name | Legal Residence | Birthplace | Compensation |
|----------------------------|---------------------|-----------------|------------|--------------|
| State geologist | George F. Kay | Iowa City | Canada | \$ 900 |
| Asst. state geologist | James H. Lees | Des Moines | England | 1,620 |
| Secretary | Nellie E. Newman | Des Moines | Iowa | 900 |
| Geologist, economic mat. | Samuel W. Beyer | Ames | Pa. | Fees |
| Geologist, un'ground water | William H. Norton | Mount Vernon | Ohio | Fees |
| Geologist, areal geology | John L. Tilton | Indianola | N. H. | Fees |
| Geologist, areal geology | Melvin F. Arey | Cedar Falls | Maine | Fees |
| Geologist, areal geology | A. O. Thomas | Iowa City | Iowa | Fees |
| Geologist, areal geology | Francis M. Van Tuyl | Denmark | Iowa | Fees |
| Geologist, pleistocene | Bohumil Shimek | Iowa City | Bohemia | Fees |

The law which provides for the organization of the Iowa Geological Survey outlined its work to be that of making "a complete survey of the natural resources of the state in their economic and scientific aspects, including the determination of the characteristics of the various formations and the investigation of the different ores, coals, clays, building stones and other useful materials."

The present geological survey was organized in 1892 and ever since that time has been engaged in two lines of research. The first of these is the detailed

study of the geology of the state by counties. In this work all the natural features of interest and value are studied and described, such as the general character of the surface, its soils, water resources, deposits of valuable minerals and other like topics. At present the work has been carried on in ninety-five counties of the state, including an area of 54,141 square miles. As fast as a sufficient number of counties are studied the reports on them are gathered together and published as one of the annual reports of the survey, together with maps of the counties included, showing roads, streams, towns and the various geological formations.

The second line of work has been the carrying on of special investigation of the various mineral resources of the state. Immediately upon the organization of the survey the coal deposits were made the object of study and what was known of their structure, character and the modes of their exploitation was published as volume II of the survey reports. More recently a fuller account, made possible by the greater development of the coal fields, together with papers on related subjects, has been issued in volume XIX. In the same volume are given the results of an extensive study of the peat deposits of northern Iowa. The gypsum beds of Fort Dodge also received early attention as did the lead and zinc deposits of northeastern Iowa and the deep waters of the state. The preliminary report on gypsum is given in volume III and a more comprehensive report is found in volume XII, in connection with the report on the geology of Webster county. A report on lead and zinc appeared in volume VI and the result of a later and more detailed study of the Dubuque county deposits was incorporated in the report on the geology of that county, as found in volume X.

What was learned of the deep wells of the state in the early studies was issued in volume VI, and the subject has been studied continuously ever since. A report embodying all known data has been issued recently as volume XXI. The clays of the state received attention and are described in volume XIV, the quarry products in volume XVII, and the results of studies of the limestone, sand and gravel deposits of the state, with special reference to their value for road building and concrete purposes, are given in volume XXIV. A subject which will be of increasing importance as Iowa becomes more of an industrial center is that of water power. This is being made the object of close study and it is hoped to issue a report shortly. A large amount of work remains yet to be done before our knowledge of the geology of the state is complete, as much of the earlier study was of necessity largely reconnaissance work and needs to be supplemented by the results of later work done under more favorable conditions. Reports on the geology and physical geography of the entire state are now in process of preparation.

For several years past the state survey has co-operated with the national survey in the making of topographic maps of the Des Moines valley. These maps show the character of the surface, the elevations above sea level, as well as cultural features. They are of especial value in coal prospecting, engineering and drainage projects. Parts of Hamilton, Boone, Story, Dallas, Polk, Warren, Marion, Mahaska, Lucas and Monroe counties have been covered. These maps are printed by the federal government and may be purchased at a cost of ten cents each from the United States geological survey or from the Iowa geological survey. They are bounded not by county lines but by meridians of longitude and parallels of latitude and each map covers about 230 square miles.

LIBRARY COMMISSION.

Seven members: Three *ex officio* and four appointed by the governor. Terms of appointees, five years. No compensation.

COMMISSIONERS.

JOHNSON BRIGHAM, State Librarian, *ex officio*, Chairman.
ALBERT M. DEYOE, Superintendent of Public Instruction, *ex officio*.
THOMAS H. MACBRIDE, President State University, *ex officio*.

MEMBERS APPOINTED BY THE GOVERNOR.

| | Term expires |
|------------------------------------|---------------|
| FLORA E. S. BARKLEY, Boone..... | June 30, 1917 |
| W. R. ORCHARD, Council Bluffs..... | June 30, 1918 |
| ANNA B. HOWE, Marshalltown..... | June 30, 1919 |
| HARRIETT C. TOWNER, Corning..... | June 30, 1920 |

Secretary elected by the Commission annually. Office, Historical Building, East Wing, Des Moines, Iowa.

| Office | Name | Legal Residence | Birthplace | Compensation |
|------------------------------|------------------------|-----------------|----------------|--------------|
| Secretary | Julia A. Robinson..... | Des Moines..... | Iowa | \$ 1,600 |
| Librarian trav. library..... | Reba Davis | Des Moines..... | Iowa | 1,080 |
| Field and ref. asst. | Mary E. Marks..... | Des Moines..... | Iowa | 1,000 |
| Organizer | Ruth M. Willard..... | Des Moines..... | Iowa | 900 |
| Cataloguer | Gretta Smith | Grinnell | Iowa | 900 |
| Clerk and stenographer..... | Emma Holt | Des Moines..... | Iowa | 900 |
| Stenographer | Sadie B. Lewis | Des Moines..... | Illinois | 900 |
| General Assistant | Florence Price | Des Moines..... | Iowa | 600 |

The Iowa library commission was created by an act of the twenty-eighth general assembly in March, 1900. The growing interest in library matters and the many gifts for the erection of library buildings have made the demands on the commission heavy and constant.

The secretary is designated by the commission as the director of library extension and her activities cover a wide range of interests, among which are the following: Assisting any community desiring aid in planning for the submission of a library tax to a popular vote; aiding boards of trustees and librarians in organizing libraries for a business-like administration; assisting in the selection, classifying and cataloging of books; addressing women's clubs, teacher's meetings, public meetings, etc., and conferring with library trustees and city councils in the consideration of plans for new library buildings, with special reference to best working interior arrangement, etc. By correspondence much information is given to librarians and library boards as to details of library economy, the selection and classification of books, etc.

The principal activities of the commission are as follows: (1) The work of extension and supervision, as indicated above under the activities of the secretary. (2) The traveling library 30,000 volumes, which consists of (a) miscellaneous collections of fifty volume libraries; (b) books on special subjects of study; (c) picture collections for study club or exhibit purposes; (d) study club outlines and syllabi to aid in the preparation of programs; (e) books for the blind loaned singly to any blind reader in the state. As these are franked no postage charges are necessary. These are loaned free to any community in the state complying with a simple agreement and paying transportation charges. (3) Periodical clearing house for the exchange of standard periodicals indexed in Poole's Abridged Index and Reader's Guide, this exchange being for the purpose of aiding small libraries in securing sets of standard periodicals without cost. (4) Publication of quarterly, circulars of information, leaflets and other material helpful in disseminating library information and in developing and fostering the library spirit in Iowa.

IOWA STATE HIGHWAY COMMISSION.

COMMISSIONERS.

DEAN A. MARSTON, Chairman, Iowa State College, Ames, Iowa.

JAMES W. HOLDEN, Scranton, Iowa.

H. C. BEARD, Mt. Ayr, Iowa.

By the act of the thirty-fifth general assembly creating the highway commission the dean of engineering of the Iowa State College is ex-officio a member of the commission. The other two members are appointed from different political parties for a term of four years.

STATE EXECUTIVE DEPARTMENT

The two commissioners appointed by the governor receive as a compensation \$10.00 per day, not to exceed one hundred days per year. The ex-officio member of the commission receives no additional compensation. All members receive actual traveling expenses. Terms begin July 1st.

ORGANIZATION.

ADMINISTRATION AND CONSULTING.

| Office | Name | Birthplace | Compensation |
|----------------------------|-------------------------|---------------|--------------|
| Highway Engineer ----- | Thos. H. MacDonald----- | Iowa ----- | \$3,600.00 |
| Consulting Bridge Eng----- | J. E. Kirkham----- | Indiana ----- | 600.00 |
| Asst. Highway Eng.----- | J. H. Ames----- | Iowa ----- | 2,200.00 |

FIELD DEPARTMENT.

| | | | |
|---------------------------|---------------------|-------------------|------------|
| Field Engineer ----- | F. R. White----- | Iowa ----- | \$2,700.00 |
| District Engineer----- | O. Coykendall----- | Iowa ----- | 1,800.00 |
| District Engineer----- | W. H. Root----- | Iowa ----- | 1,800.00 |
| District Engineer----- | L. M. Martin----- | Iowa ----- | 2,000.00 |
| District Engineer----- | J. S. Morrison----- | Iowa ----- | 1,800.00 |
| District Engineer----- | W. F. Beard----- | Iowa ----- | 1,800.00 |
| District Engineer----- | W. E. Jones----- | South Dakota----- | 1,800.00 |
| Asst. Field Engineer----- | W. E. Williams----- | Kansas ----- | 1,800.00 |
| Asst. Field Engineer----- | O. W. Crowley----- | Iowa ----- | 1,440.00 |

DESIGNING DEPARTMENT.

| | | | |
|-------------------------------|-------------------------|-------------------|------------|
| Designing Engineer ----- | C. B. McCullough----- | South Dakota----- | \$2,400.00 |
| Asst. Designing Engineer----- | E. F. Kelley----- | Iowa ----- | 2,100.00 |
| Structural Designer----- | E. W. Blumenschein----- | Iowa ----- | 1,920.00 |
| Chief Draftsman----- | J. A. Paulson----- | Iowa ----- | 1,600.00 |
| Draftsman----- | L. H. Doughty----- | Nebraska----- | 1,500.00 |
| Draftsman----- | L. S. Gates----- | Iowa ----- | 1,200.00 |
| Draftsman----- | Neil Adams----- | Iowa ----- | 1,200.00 |
| Draftsman----- | W. A. Reeves----- | Missouri----- | 1,020.00 |
| Draftsman----- | Theo. W. Ohman----- | Bohemia----- | 1,380.00 |
| File clerk----- | Hans Hensen----- | Iowa ----- | 900.00 |

EDUCATIONAL DEPARTMENT.

| | | | |
|----------------------------|----------------------|-----------------|------------|
| Educational Engineer ----- | John S. Dodds----- | Minnesota ----- | \$2,000.00 |
| Bulletin Editor----- | J. W. Eichinger----- | Illinois ----- | 1,800.00 |

OFFICE DEPARTMENT.

| | | | |
|-------------------|---------------------------|----------------|------------|
| Accountant ----- | L. A. Wilkinson, Sr.----- | New York ----- | \$2,000.00 |
| Clerk----- | Annie Laura Bowen----- | Iowa ----- | 900.00 |
| File clerk----- | Anna Vanderlinden----- | Iowa ----- | 960.00 |
| Stenographer----- | Janet Jacobsen----- | Iowa ----- | 960.00 |
| Stenographer----- | Ethel Seamands----- | Iowa ----- | 900.00 |
| Stenographer----- | Thora Tallman----- | Iowa ----- | 720.00 |
| Stenographer----- | Maude Spence----- | Iowa ----- | 520.00 |

The highway commission was first established in Iowa under chapter 105, acts of the thirtieth general assembly, which constituted the Iowa State College as an institution to act as the highway commission for the state. From 1904 until 1913, work was carried on under this law.

The thirty-fifth general assembly reorganized the entire system of road administration in the state and created a commission of three men as outlined above. The office of the commission is located at the Iowa State Col-

lege and the duties prescribed by the law are such that an extensive organization is necessary. Under the law as amended by the thirty-sixth general assembly the duties of the commission are as follows:

First. To devise and adopt plans of highway construction suited to the needs of the different counties of the state.

Second. To disseminate information and instruction to road officers of the state.

Third. To issue an annual report to the governor relative to the operations of the commission.

Fourth. To appoint such assistants as are necessary to carry on the work of the commission.

Fifth. To make investigations as to conditions of road and bridge work in the counties.

Sixth. To have general supervision over the county and township officers in the state and to enforce the provisions of the road law.

Seventh. To devise plans and conduct negotiations between railroad and local officials for the elimination of danger at railroad crossings.

Eighth. To assist county boards of supervisors and the attorney general in defense of patent suits.

Ninth. To have charge of the survey and administration of meandered lakes.

STATE FIRE MARSHAL.

Appointed by the Governor. Term four years. Compensation, \$2,500.

OLE O. ROE, of Des Moines, Polk county. Term expires July 1, 1919.

The office of state fire marshal was created by an act of the thirty-fourth general assembly.

The principal duties of the fire marshal are to investigate the cause, origin and circumstances of every fire occurring in the state; to determine if any building or structures, by reason of want of proper repair or by reason of age and dilapidated condition, are especially liable to fire; to require teachers in public and private schools to have at least one fire drill a month and instruct the pupils at least four times a year in the causes and dangers of fires; to make an annual report to the governor. For the purpose of enforcing the orders of the fire marshal suitable penalties and fines are provided and he and his assistants are empowered to administer oaths and compel the attendance of witnesses. If the state fire marshal shall be of the opinion that there is evidence sufficient to charge any person with the crime of arson or criminal conduct in connection with any fire he shall cause such person to be arrested.

Provision is made for the appointment of a deputy fire marshal at a salary of eighteen hundred dollars a year, and of a state inspector or inspectors, known to be competent and skilled in the inspection of buildings and their contents, and of such other help as may be necessary. Reports are required to be made to the fire marshal by all chiefs of fire departments of each and every fire, and where there is no established fire department the report is to be made by the mayor of incorporated cities and towns, and by township clerks outside of incorporated cities and towns. An appropriation of \$13,500 a year is provided for defraying the expenses of the office.

HORTICULTURAL SOCIETY.

President—F. P. SPENCER, Randolph.

Vice-President—W. B. CHAPMAN, Correctionville.

Secretary—WESLEY GREENE, Davenport.

Treasurer—FRANK O. HARRINGTON, Williamsburg.

Librarian—WESLEY GREENE, Davenport.

DIRECTORS.

First District—Chauncey G. Blodgett, Mount Pleasant.

Second District—W. T. Richey, Albia.

Third District—George H. Van Houten, Lenox.

Fourth District—Abraham B. Dennis, Cedar Rapids.

Fifth District—Millard Harrington, Williamsburg.

Sixth District—Charles O. Garrett, Des Moines.

Seventh District—G. B. Healy, Sioux City.

Eighth District—Charles H. True, Edgewood.

Ninth District—William C. Haviland, Fort Dodge.

Tenth District—Lewis A. Clemons, Storm Lake.

Eleventh District—Charles F. Gardner, Osage.

Twelfth District—Eugene Secor, Forest City.

The directors for the odd-numbered districts are elected in the even-numbered years, and those for the even-numbered districts in the odd numbered years.

Any resident of the state is eligible to membership in the society. The secretary will on application furnish information relating to membership.

The annual meeting begins on Tuesday before the second Wednesday in December of each year.

The society publishes an annual report full of valuable and interesting papers.

The object of this society is the promotion and encouragement of horticulture and arboriculture in the state by the collection and dissemination of practical information regarding the cultivation of such fruits, flowers and trees as are best adapted to the soil and climate of the state. The rooms of the society are kept open at all times for the reception of visitors. All communications on horticultural topics will be promptly answered by the secretary.

STATE FORESTRY COMMISSIONER.

WESLEY GREENE, of Scott county, secretary of the state horticultural society is ex-officio state forestry commissioner. His address is Des Moines, Iowa. He serves as commissioner without compensation. The law authorizes him to appoint deputies to serve without salary for each county or group of counties, who shall assist him in the performance of his duties, and also make report to him annually of forestry matters for the use of the horticultural society.

The object of the law is to encourage the planting of forest and fruit trees in the state. The act provides that any person owning land in the state may plant or select a tract of land not less than two acres in area for a forest reservation, provided there shall be not less than two hundred forest trees growing on each acre and that cattle, horses, mules, sheep, goats and hogs are not permitted on said reservation.

A fruit reservation shall not be less than one or more than five acres in area and can be claimed for a period of eight years after planting; provided that there are not less than seventy fruit trees growing on each acre, under proper care.

Forest and fruit tree reservations are assessed at a taxable value of one dollar an acre.

Any landowner in this state wishing to enter a forest or fruit tree reservation, or both, should do so when the assessor is listing property for assessment.

BOARD OF LAW EXAMINERS.

Chairman—GEORGE COSSON, Attorney-General.

GEORGE COSSON, *ex officio*.

MEMBERS OF THE BOARD.

| | Terms Expire |
|------------------------------------|--------------|
| JAMES A. DEVITT, Oskaloosa..... | July 4, 1917 |
| CHARLES W. LEGGETT, Fairfield..... | July 4, 1917 |
| CHARLES W. LEGGETT, Fairfield..... | July 4, 1916 |
| RALPH PRINGLE, Red Oak..... | July 4, 1916 |
| FRED W. SARGENT, Sioux City..... | July 4, 1916 |

The state board of law examiners was created by an act of the twenty-eighth general assembly which went into effect on the 4th day of July, 1901. The attorney-general is, by virtue of his office, chairman of the board, and the other members are appointed by the supreme court.

The members of the board are paid as compensation fifteen dollars per day out of the fund arising from examination fees. Under the statute the supreme court may also appoint from time to time, when necessary, temporary examiners to assist the commission, who shall serve for one examination only.

Every applicant for admission to the bar must pass an examination by the board as to his legal attainments, and also as to his preliminary educational qualifications, unless he furnishes proof of such qualification by presenting a diploma or certificate that he is a graduate of a college, high school, normal school or academy, or that he has regularly and in good faith pursued and successfully completed four years of the regular course of an accredited high school, or the certificate of the state board of educational examiners that he has successfully passed an examination by that board, or the certificate of the president of the state university or of any college in this state having an equivalent collegiate or liberal art study, that he has been found on proper certification or examination to be entitled to admission, without condition, as a student of such university or college, for which admission the applicant must have actually and in good faith acquired a general education substantially equivalent to that involved in the completion of a high school course of study of at least four years extent.

If the applicant fails to pass the examination he may take a second examination within three months after such failure. Each applicant is required to pay an examination fee of five dollars, and one dollar for his certificate of admission.

STATE OIL INSPECTORS.

Appointed by the Governor. Term two years. Terms expire June, 1915. Compensation Chief Inspector, salary \$150 per month; other Inspectors, \$100 per month.

MELVIN H. BYERS, Des Moines, Chief Inspector.

JOHN P. RISLEY, Davenport.

REDDING M. GARRISON, Cedar Rapids.

D. STROCK, Waukon.

SOLOMON B. HUMBERT, Cedar Falls.

J. E. WILDMAN, Marshalltown.

J. W. RAMSEY, Garner.

A. J. PATRICK, Denison.

THOMAS CHANTLAND, Badger.

CZAR W. KENT, Sioux City.

G. B. HARDELL, Council Bluffs.

JOHN W. HALL, Osceola.

JAMES P. EARLY, Albion.

J. T. SMITH, Burlington.

The state is divided into fourteen inspection districts which may be changed as the exigencies of the service may require.

An inspector is appointed for each inspection district, one of which is designated as chief inspector, who exercises supervision over the entire inspection service of the state.

Inspectors are furnished by the state with suitable apparatus for making inspection of all illuminating oils sold within the state, which includes miners' oil and oils used for illuminating boats, railway cars and street cars. A sample is taken by the inspector from each tank or barrel and subjected to a test. For petroleum oil (kerosene) the Elliott cup, closed test, is used. If the vapor arising from the heating process ignites at a temperature of 100 degrees or less, the entire lot from which the sample is taken is rejected and

cannot be sold or used for illuminating purposes within the state. If the "flash" does not take place until after 100 degrees is reached it is approved. Miners' oil is subjected to a gravity test of 22 degrees, Taglibue hydrometer, at a temperature of sixty degrees Fahrenheit. Oils used for illuminating boats, street or railway cars are tested to an igniting or burning point of 300 degrees Fahrenheit.

On or before the 15th day of each month, each inspector is required to make a report to the chief oil inspector of state of all inspections made during the previous month, showing each inspection made, for whom and where made, kind of oil, number of tank, degree of test, whether rejected or approved, amount of fees collected, total of oil inspected during the month, and an itemized report of all expenses incurred, amount of fees due inspectors, deputies and branders, all of which must be verified under oath and mailed, together with all fees collected, to the chief oil inspector of state, who is required to approve same before inspector's expenses can be allowed by the executive council and a warrant ordered drawn by the auditor of state in payment thereof. Deputies and branders may be appointed by inspectors when necessary, but must be approved by the executive council. No person interested in the manufacture or sale, either directly or indirectly, in petroleum products can serve as inspector, or act as surety on his official bond, which is fixed by statute at \$5,000.00. Inspectors may be removed for neglect or failure in the performance of their official duties.

All persons for whom inspections are made must report directly to the chief oil inspector of state all inspections made for them for each month.

This is compared with the inspector's report for the same month, and if any discrepancies are found, corrections are required until a complete check is secured.

Rules and regulations for making inspections are formulated and adopted by the state board of health and become effective and a part of the law when approved by the governor.

DIRECTOR OF WEATHER AND CROP SERVICE.

*Appointed by the Governor. Term two years. Term expires June 30, 1916.
Salary \$1,500.*

GEORGE M. CHAPPEL, of Polk county; Postoffice, Des Moines.

The state weather and crop service was established in June, 1890, since which date it has been maintained in co-operation with the U. S. weather bureau. Under existing statutes the director is appointed by the governor upon recommendation of the state board of agriculture, and all expenditures are drawn upon vouchers issued by the president and secretary of that board. It is made the duty of the director to establish volunteer weather and crop stations to the number of two or more in each county, to appoint observers thereat and receive reports therefrom of meteorological and crop conditions; to tabulate reports for permanent records of climate and crops; to edit and cause to be printed a monthly weather and crop review; to issue weekly weather and crop bulletins during the crop season, April 1 to October 1, and to compile an annual report which shall contain a complete review and summary of the service for the year, which may include articles and papers upon the subject of meteorological science and climatology, and which shall be printed and bound in such numbers as the executive council shall direct. The director's compensation for such service shall not exceed fifteen hundred dollars per year.

INSPECTORS OF BOATS.

Appointed by the Governor. Term two years. Terms expire first Monday in May, 1916. Compensation, fees.

GEORGE B. FREEMAN.....Mason City, Cerro Gordo county
 JACOB B. THOMPSON.....Spirit Lake, Dickinson county
 ALONZO JENKS.....Leon, Decatur county
 OTIS DAVIS.....Iowa City, Johnson county
 DAN MOREY, JR.....Ottumwa, Wapello county
 H. C. DALY.....Emmetsburg, Palo Alto county

The inspectors are appointed by the governor to hold office for a term of two years from the first Monday in May in the even-numbered years. Each inspector is required to make an annual report to the governor on or before the first day of January, giving in detail the number and date of licenses granted pilots and engineers, number and kind of boats inspected, the fees received therefor, and other matters considered useful and of general interest.

The law provides that "any inspector, on the request of owner, agent or master of any boat other than a row boat, upon the inland waters of the state having a carrying capacity of five or more passengers, shall carefully and thoroughly inspect such boat, its appliances and machinery, and, if found in proper condition and safe for the carriage of persons or passengers, give his certificate thereof, including therein the number of persons or passengers that may be carried, and on what waters; which certificate, or a copy thereof, shall be posted in a conspicuous place on the boat, and any boat so inspected and certified shall be entitled to run for the season following the date thereof. In like manner, upon the request of any pilot or engineer for a license as such the inspector shall forthwith investigate the competency of the applicant, his acquaintance with and experience in his business, his habits as to sobriety, and other qualifications, and, if found capable of performing well his duties, and of good habits, he shall issue his certificate authorizing him to act as pilot or engineer, as the case may be, for five years from the date thereof, unless sooner revoked for cause, which revocation when made shall take effect upon the approval of the governor. The inspector may charge and require advance payment for inspection, for each sailboat, one dollar, each boat propelled by other power with a capacity of not more than twenty persons, five dollars; those of greater capacity, ten dollars, and for each applicant for license as pilot or engineer, three dollars."

The penalty for hiring or offering to hire such boat for the carriage of passengers, without first securing the certificate above mentioned, or for permitting or receiving for carriage a greater number of persons than authorized in the said certificate, is a fine of not to exceed one thousand dollars or imprisonment in the county jail not to exceed one year, or both fine and imprisonment. The same penalty applies to anybody acting as a pilot or engineer without first having obtained a license, or having obtained such license, continuing to follow such avocation after his certificate has been revoked.

IOWA ACADEMY OF SCIENCE.

OFFICERS.

President—HARRY M. KELLY, Mt. Vernon.
First Vice-President—G. W. STEWART, Iowa City.
Second Vice-President—CHARLES R. KEYES, Des Moines.
Secretary—JAMES H. LEES, Des Moines.
Treasurer—A. O. THOMAS, Iowa City.

EXECUTIVE COMMITTEE.

Ex officio—Harry M. Kelley, G. W. Stewart, Charles R. Keyes, James H. Lees, A. O. Thomas.
Elective—L. B. Spinney, Ames; B. H. Bailey, Cedar Rapids; E. J. Cable, Cedar Falls.

"The object of the academy shall be the encouragement of scientific work in the state of Iowa."

Membership is not limited to those giving their time to the advancement of science either in teaching or in original research, but is open to those interested in scientific subjects.

Members of the academy are divided into three groups: (1) fellows who shall be elected from residents of the state of Iowa actively engaged in scientific work; (2) associate members of the state of Iowa, interested in the progress of science, but not direct contributors to original research, and (3) corresponding fellows to be elected by vote from original workers in science in other states.

Papers of general interest in addition to those that are technically scientific are presented at each annual meeting.

Meetings are held each spring, time and place being fixed by the executive committee.

The academy publishes each year a volume containing a report of the proceedings of the annual meeting and the papers which have been presented at that time.

INSPECTOR OF BEES.

*Appointed by the Governor. Term two years. Compensation \$5.00 per diem.**

FRANK C. PELLETT, of Atlantic, Cass county.

The governor is authorized to appoint a competent man as inspector of bees. It is the duty of such inspector, when notified in writing by at least three beekeepers of any locality of the existence or supposed existence of the disease known as "foul brood" among the apiaries of the locality, to at once thoroughly examine such apiaries as are reported and thus ascertain where such disease exists. The inspector is given power to make remedial orders as provided for by statute even to the extent of causing to be burned infected colonies of bees in any apiary together with all the colonies and hives in order to prevent the further spread of the disease.

Anyone who knowingly sells, barter or gives away, moves or allows to be moved a diseased colony or colonies of bees or who exposes any infected honey to the bees without the consent of the inspector shall be deemed guilty of a misdemeanor and be liable on conviction to a fine of not less than \$25 nor more than \$100 or to imprisonment in the county jail not exceeding thirty days, or both such fine and imprisonment.

The inspector is required to make an annual report.

BOARD OF VOTING MACHINE COMMISSIONERS.

Appointed by the Governor. Term five years. Compensation not to exceed \$1,500.

J. B. CLASSEN, *President*, Green Mountain.

FRANK A. MATHIS, *Treasurer*, Des Moines.

GEORGE A. NICHOLS, *Secretary*, Estherville.

The voting machine commission was created by an act of the twenty-eighth general assembly, providing for the use of voting machines at all state, county, city, town, and township elections. By this act the governor was authorized to appoint three commissioners, not more than two of whom should be from the same political party. The commissioners are appointed for the term of five years, subject to removal at the pleasure of the governor.

Individuals or corporations owning or interested in any voting machine may call upon the commissioners to examine the said voting machine. After

*Together with expenses, providing the amount to be paid on account of such expenses, shall in no event exceed \$1,500.

such examination the commissioners are to report the results to the secretary of state, giving the capacity of such machine to register the vote of the people, its accuracy and efficiency, and its mechanical perfections or imperfections. This report is to be filed in the office of the secretary of state, and it must state the opinion of the commissioners, whether the kind of machine so examined can be safely used by the voters. Should the report state that the machine can be so used, it shall be deemed approved by the commissioners, and machines of its kind may be adopted and used at the various elections held in the state. For making such examination and report, each commissioner is to receive the sum of \$150 for his compensation and expenses, but no commissioner is to receive an amount in excess of \$1,500 and reasonable expenses in any one year. The fees for examination are to be paid by the individual or corporation owning or interested in the voting machine examined.

Ten voting machines made by as many different companies have been examined and approved by the commission. These are: The John Blocty, examined at Chicago, Ill., July 31, 1900; the Climax, examined at Cedar Rapids, September 15, 1900; the National, examined at Sioux City, December 22, 1903; the Universal, examined at Bloomington, Ill., December 26, 1903; the U. S. Standard, examined at Des Moines, May 31, 1904; the Iowa, examined at Cedar Rapids, July 11, 1905; the Abbott, made by the Abbott V. M. Co., Hudson, Mich., the Universal was re-examined at Moline, Ill., October 29, 1906, and the Glenn voting machine, examined at Cedar Rapids, November 5, 1906. The Glenn V. machine at Cedar Rapids, January 6, 1910, for improvements and attachment for use at primaries. The Empire voting machine submitted by Empire Voting Machine Company, Jamestown, N. Y., at Chicago, Ill., May 24, 1910, and a re-examination of same at Des Moines, Iowa, October 31, 1910. Each of these machines was found to comply with the provisions of the law, above mentioned, and was so reported by the commission to the secretary of state.

The commission in making examinations has not taken into account the manner in which results, required by law, are accomplished by the various machines, the examination having been conducted only along the line of determining whether the machines would or would not comply with the law. The matter of expensiveness of construction is not investigated, this being a matter to be determined between the companies manufacturing the machines and the purchasers, the boards of supervisors and city councils. The machines so far examined vary greatly in construction, some being quite complicated and intricate, and yet each has been shown to perform perfectly the requirements of the law in every respect.

THE STATE HISTORICAL SOCIETY OF IOWA.

Established by law in the year 1857. Located at Iowa City.

OFFICERS.

President—EUCLED SANDERS.

Treasurer—PAUL A. KORAB.

Secretary—FRANK E. HORACK.

BOARD OF CURATORS.

Elected by the Society—George W. Ball, J. W. Rich, Euclid Sanders, Arthur J. Cox, Henry G. Walker, Marvin H. Dey, Henry Albert, S. A. Swisher, Chas. M. Dutcher.

Appointed by the Governor—Marsh W. Bailey, M. F. Edwards, J. J. McConnell, John T. Moffit, Byron W. Newberry, A. C. Savage, E. W. Stanton, W. H. Tedford, J. B. Weaver, Jr.

BENJAMIN F. SHAMBAUGH, *Superintendent and Editor.*

The state historical society of Iowa was organized January, 1857. The objects of the society today are practically the same as set forth in its original constitution, "To preserve in authentic form a library of books, pamphlets,

maps, charts, manuscripts, papers, paintings, statuary and other material illustrative of the history of Iowa, * * * to exhibit faithfully the antiquities and the past and present resources of the state; and to promote the study of history by lectures, and diffuse and publish information relating to the description and history of Iowa." The activities of the state historical society of Iowa are now largely confined to critical historical research and publication.

Since its organization the society has published three different quarterly magazines. From 1863 to 1874, inclusive, it published *The Annals of Iowa*, 12 volumes, now called the first series. From 1885 to 1902, inclusive, it published *The Iowa Historical Record*, 18 volumes. From 1903 to date the society has published *The Iowa Journal of History and Politics*, now in its thirteenth volume.

Numerous other publications have been issued by the society, the most important of which are the Messages and Proclamations of the Governors of Iowa, in seven volumes; *The Executive Journal of Iowa, 1838-1843*; the *Lucas Journal of the War of 1812*; five volumes in the *Iowa Economic History Series*; eight volumes in the *Iowa Biographical Series*; two volumes in the *Iowa Applied History Series*; two volumes in the *Iowa Social History Series*; the *Proceedings of the Fiftieth Anniversary of the Constitution of Iowa*; a volume entitled *Amana*; *The Community of True Inspiration*; the *Territorial Governors of the Old Northwest*; the *Battle of Shiloh*; the *Hollanders of Iowa*; the *Quakers of Iowa*; the *History of Senatorial Elections in Iowa*; the *History of Township Government in Iowa*; and two volumes on the *History of Education in Iowa*.

The library of the society now contains over 41,000 titles. The membership of the society now includes over six hundred active members; one hundred and twenty-five library members; and twenty-two auxiliary members.

EDUCATIONAL BOARD OF EXAMINERS.

MEMBERS.

ALBERT M. DEYOE, *Superintendent Public Instruction, President, ex officio.*

THOMAS H. MACBRIDE, *President State University, ex officio.*

HOMER H. SEERLEY, *President State Normal School, ex officio.*

ETTA J. RIDER, Mt. Ayr. Term expires March 11, 1917.

DAVID WILLIAMS, Winterset. Term expires January 4, 1918.

VIOLA H. SCHELL, Des Moines, *Secretary.*

CLARA L. ABERNATHY, Des Moines, *Stenographer.*

MRS. MARIE HUNNELL, Des Moines, *Stenographer.*

Composition—Three members of the board are members by reason of their official position, and two (one of whom must be a woman) are appointed by the governor for a term of four years.

Meetings—The board meets five times each year for the transaction of business at such times and places as the president directs. Applications of colleges for accrediting are considered each year.

Examinations—All examinations for licenses to teach are under the supervision of the educational board of examiners. There are two classes of examinations, those for uniform county certificates and those for state certificates and diplomas.

For uniform county certificates four regular examinations are held each year on the last Friday and the Wednesday and Thursday preceding in the months of January, June, July and October. Special examinations for provisional certificates are appointed by the president of the board upon the request of the county superintendent of any county in which there is a scarcity of teachers. Uniform county certificate examinations are conducted by the county superintendents.

For state certificates and state diplomas the board holds annually five regular examinations at Des Moines, one at the close of the college year in June, one at the close of the summer session, and one the last Friday and Wednesday

and Thursday preceding of January, June, July and October. Examination for state certificates may be written under the county superintendent at any regular uniform county certificate examination if the county superintendent calls for questions twenty days before.

Licenses—All licenses to teach are issued by the educational board of examiners. There are two general classes of licenses, uniform county and state.

Uniform county licenses consist of first grade and special certificates issued for three years and subject to renewal, second grade issued for two years subject to renewal and third grade certificates issued for one year subject to one renewal, provisional certificates issued for one year, not renewable.

State licenses consist of state certificates, general and special, all of which are issued for five years and subject to renewal and state diplomas valid for life of holder.

All state certificates, first and second grade uniform county certificates are renewed for life upon proofs of at least five years successful teaching, three of which shall have been during the time said certificate (with renewals) has been in force.

Fees—The examination fee for uniform county certificates is \$1; for state certificates general and special, \$2; for life validation of uniform county and state certificates, \$5; for state diplomas, \$5.

Registration—To be valid in any county a certificate must be registered in the office of the county superintendent.

Accredited Schools—The educational board of examiners makes regulations for the granting of certificates to graduates of the regular and collegiate courses of the state university of Iowa, the state teachers college, and the state college of agriculture and mechanic arts, and determines what other colleges and normal schools of the state are entitled to like recognition.

Library List—The board is required to prepare and publish a list of books suitable for rural school libraries, from which list the library committee of all rural schools must make selection when purchasing books for their libraries.

IOWA STATE TEACHERS ASSOCIATION.

OFFICERS FOR 1915.

President—H. B. SMITH, Dubuque.

First Vice-President—MISS MAE GOODRELL, East Des Moines, Principal of High School.

Second Vice-President—S. M. WALLACE, Waterloo, Principal of High School.

Third Vice-President—MIRIAM HOOVER, Supervisor Kindergarten, Fort Dodge.

Secretary—O. E. SMITH, Indianola.

Treasurer—G. W. SAMSON, Cedar Falls.

Executive Committee—F. M. HAMMITT, Mason City, Chairman.

EVA M. FLEMING, Decorah.

F. C. ENSIGN, Iowa City.

Organization—Pursuant to a call signed by D. F. Wells, then of the Muscatine schools, and seventeen others, a number of teachers met in the court house at Muscatine, May 10, 1854, and organized the Iowa state teachers' association, adopted a constitution and elected the following officers: President, J. A. Parvin, Muscatine; Vice-President, Rev. Daniel Lane, Davenport; Recording Secretary, D. Franklin Wells, Muscatine; Corresponding Secretary, Rev. Samuel Newberry, Dubuque; Treasurer, G. W. Drake, Oskaloosa; Executive Committee, Rev. Samuel Newberry, Dubuque; G. B. Denison, Muscatine; Rev. W. W. Woods, Iowa City; D. S. Sheldon, Davenport, and H. K. Edson, Denmark.

The real work of the association began with its second session which convened at Iowa City, December 27 and 28 of the same year. After a very important meeting this session adjourned to meet at Davenport, September 4, 1855. When the time came for this meeting, so few were present it was abandoned.

An educational convention was called to meet at Iowa City, June 16 to 18, 1856. At this meeting a permanent organization was effected and the constitution of the association of 1854, somewhat modified, was adopted. Since that time a session has been held each year.

At the session in December, 1905, the semi-centennial anniversary of the association was celebrated by a special campfire program, which was participated in, either in person or by letter, by many of the veterans in education in Iowa.

JUDICIARY.

SUPREME COURT OF IOWA.

| | |
|---|--------------------|
| Chief Justice: | Term Expires |
| HORACE E. DEEMER, of Red Oak, Montgomery county..... | December 31, 1916. |
| Associate Justices: | |
| *WILLIAM D. EVANS, of Hampton, Franklin county..... | December 31, 1916 |
| FRANK R. GAYNOR, of Le Mars, Plymouth county..... | December 31, 1918 |
| BYRON W. PRESTON, of Oskaloosa, Mahaska county..... | December 31, 1918 |
| SILAS M. WEAVER, of Iowa Falls, Hardin county..... | December 31, 1920 |
| SCOTT M. LADD, of Sheldon, O'Brien county..... | December 31, 1920 |
| BENJAMIN I. SALINGER, of Carroll, Carroll county..... | December 31, 1920 |
| Clerk of Supreme Court: | |
| BURGESS W. GARRETT, of Leon, Decatur county..... | January, 1919 |
| Deputy Clerk of Supreme Court: | |
| J. V. ARNEY, of Leon, Decatur county..... | January, 1919 |
| Reporter of Supreme Court: | |
| ULYSSES G. WHITNEY, of Sioux City, Woodbury county..... | January, 1921 |
| Balliff of Supreme Court: | |
| BURR P. KIRK, of Mason City, Cerro Gordo county. | |

SUPREME COURT OF IOWA.

ORGANIZATION.

The supreme court consists of seven judges, four of whom constitute a quorum for the transaction of business, but one alone may adjourn from day to day, or to a particular day, or until the next term.

The judge whose term first expires is the chief justice, and so on in rotation, except when the term of two of the justices expire at the same time the senior in age serves first as chief justice.

JURISDICTION.

The supreme court has appellate jurisdiction only in cases in chancery and constitutes a court for the correction of errors at law. It has appellate jurisdiction over all judgments and decisions of all courts of records, except as otherwise provided by law.

An appeal may also be taken to the supreme court from:

1. An order made affecting a substantial right in an action, when such order, in effect, determines the action and prevents a judgment from which an appeal might be taken;
2. A final order made in special actions affecting a substantial right therein, or made on a summary application in an action after judgment;
3. An order which grants or refuses, continues or modifies a provisional remedy; grants or refuses, dissolves or refuses to dissolve an injunction or attachment; or grants or refuses a new trial; or sustains or overrules a demurrer;
4. An intermediate order involving the merits or materially affecting the final decision;
5. An order or judgment on habeas corpus.

If any of the above orders or judgments are made or rendered by a judge, the same are reviewable, the same as if made by a court.

*Will be chief justice after January 1, 1916.

The supreme court has power to issue all writs and processes necessary to secure justice to parties, and to enforce its appellate jurisdiction, and it may exercise supervisory control over all inferior judicial tribunals.

It may enforce its mandates upon inferior courts and officers by fine and imprisonment, which imprisonment may continue until its mandates are obeyed.

TERMS.

There are three regular terms in each year, held as follows, to-wit: The first term beginning with the second Tuesday in January and ending with the first Monday of May; the second beginning with the first Tuesday after the first Monday in May and ending with the third Monday of September, and the third beginning with the first Tuesday after the third Monday of September and ending with the third Saturday of December.

The time allotted to each term is divided as nearly as practicable into periods of four weeks each, the first part of each period is devoted to the argument and submission of cases, and the second to consultation and the preparation of opinions. Cases assigned for each period are called in their order as shown on the term docket but no more submissions are taken for one period than in the judgment of the court can be properly considered and determined before the next succeeding session. All causes on the docket are heard at each term unless continued or otherwise disposed of by order of court.

The regular public sessions of the court are held in the supreme court room at the capitol, commencing at 9 o'clock A. M., standard time. On Tuesday and Friday of the first and second week of each four weeks' period submission of motions are taken before calling the calendar. Motions noticed for a day when the court is not sitting are taken on the next motion day on which the court sits.

Judgments of affirmance, rulings and orders in causes submitted and orders authorized by law may be made and entered by the court at any time regardless of the term of court.

APPEALS IN CIVIL CASES.

Appeals from the superior and district courts may be taken to the supreme court at any time within six months from the rendition of the judgment or order appealed from, and not afterwards. No appeal shall be taken in any cause in which the amount in controversy between the parties, as shown by the pleadings does not exceed one hundred dollars, unless the trial judge shall, during the term in which judgment is entered, certify that the cause is one in which the appeal should be allowed, and upon such certificate being filed the same shall be appealable regardless of the amount in controversy, but this limitation shall not affect the right of appeal in any action in which an interest in real estate is involved, nor shall the right of appeal be affected by the remission of any part of the verdict or judgment returned or rendered.

APPEALS IN CRIMINAL CASES.

Appeals from the final judgment of the district court may be taken in all criminal cases within six months after the judgment is rendered; and either the defendant or the state may appeal. Upon appeal the supreme court may affirm, reverse or modify the judgment or render such judgment as the district court should have done. It may order a new trial or reduce the punishment, but cannot increase it. If the state appeals, the court cannot reverse or modify the judgment so as to increase the punishment, but may affirm it and shall point out any error in the proceedings and its decision shall be obligatory as law.

SALARY.

The salary of each justice is six thousand dollars (\$6,000) a year. Each general assembly also appropriates sufficient funds for the payment of stenographers, bailiffs and such other incidental expenses as may be incurred by the court.

THE DISTRICT COURTS OF IOWA.

There are at the present time fifty-nine judges of the district court of the state of Iowa. The state is divided into twenty-one judicial districts and each district is entitled to from one to five judges, the number being fixed by statute. The judges are elected for terms of four years and receive an annual salary of \$3,500. Each judge appoints a shorthand reporter, who receives \$8 per day for each day's attendance upon said court, and in case the per diem does not equal \$1,600, then the county or counties composing the district make up the deficiency in proportion to the number of days of court held in such county or counties.

The following is the section of the code governing the jurisdiction of the district court:

SECTION 225. *Jurisdiction—civil, criminal, probate—successor of circuit court.* The district court shall have general original and exclusive jurisdiction of all actions, proceedings and remedies, both civil and criminal, except in cases where exclusive or concurrent jurisdiction is or may hereafter be conferred upon some other court or tribunal by the constitution and laws of the state, and shall have and exercise all the powers usually possessed and exercised by courts of record. It shall also possess and exercise jurisdiction in all appeals and writs of error taken in civil and criminal actions and special proceedings authorized to be taken from all inferior courts, tribunals, boards or officers, under any provisions of the laws of this state, and shall have a general supervision thereof, in all matters, to prevent and correct abuses, where no other remedy is provided.

First. The district court of each county shall have original and exclusive jurisdiction to probate the wills of, and to grant administration upon the estates of, all persons who at the time of their death were residents of the county and of non-residents of the state who die leaving property within the county subject to administration, or whose property is afterwards brought into the county.

Second. To appoint guardians of the persons and property of all persons resident in the county subject to guardianship.

Third. To appoint guardians of the property of all such persons non-residents of the state who have property within the county subject to guardianship, or whose property is afterwards brought into the county.

Fourth. It shall have jurisdiction in all matters in relation to the appointment of executors and trustees, and the management and disposition of the property of and settlement of such estates; *provided*, that where jurisdiction has heretofore been acquired, the same shall be retained until such estate is closed.

The district court shall succeed to and exercise full authority and jurisdiction over the records of the circuit court, and may enforce all judgments, decrees and orders thereof in the same manner and to the same extent as it may exercise like jurisdiction and authority over its own records, and for the purpose of the issuance of process, and of any and all other acts necessary to the due and efficient enforcement of the orders, judgments and decrees of the circuit courts the records thereof shall be deemed records of the district court.

Transcripts and process from the judgments, decrees and records of the circuit court shall be issued by the clerk of the district court and under the seal of his office.

STATE JUDICIAL DEPARTMENT

JUDGES AND REPORTERS OF THE DISTRICT COURT.

FIRST DISTRICT.

Lee County.

Judges.

Henry Bank, Jr., Keokuk.
W. S. Hamilton, Ft. Madison.

Court Reporters.

Charles J. Smith, Keokuk.
Edna Hyde, Fort Madison.

SECOND DISTRICT.

COUNTIES—Appanoose, Davis, Jefferson, Lucas, Monroe, Van Buren and Wapello.

Judges.

D. M. Anderson, Albia.
Francis M. Hunter, Ottumwa.
Seneca Cornell, Ottumwa.
C. W. Vermillion, Centerville.

Court Reporters.

Frank A. Nichol, Albia.
Franklin T. Roberts, Ottumwa.
Adolph Sander, Ottumwa.
Arthur M. Bartlett, Ottumwa.

THIRD DISTRICT.

COUNTIES—Adams, Clarke, Decatur, Ringgold, Taylor, Union and Wayne.

Judges.

Hiram K. Evans, Corydon.
Thomas L. Maxwell, Creston.

Court Reporters.

S. S. Wright, Corydon.
W. M. Hyland, Osceola.

FOURTH DISTRICT.

COUNTIES—Monona and Woodbury.

Judges.

George Jepson, Sioux City.
W. G. Sears, Sioux City.
John W. Anderson, Onawa.

Court Reporters.

H. D. Hamilton, Sioux City.
Chas. C. Hamilton, Sioux City.
C. J. Hamilton, Sioux City.

FIFTH DISTRICT.

COUNTIES—Adair, Dallas, Guthrie, Madison, Marion and Warren.

Judges.

W. H. Fahey, Perry.
James H. Applegate, Guthrie Center.
Lorin N. Hays, Knoxville.

Court Reporters.

Hibbard K. Ashton, Guthrie Center.
W. S. Southwick, Guthrie Center.
J. O. Eno, Indianola.

SIXTH DISTRICT.

COUNTIES—Jasper, Keokuk, Mahaska, Poweshiek and Washington.

Judges.

K. E. Wilcockson, Sigourney.
John F. Talbott, Brooklyn.
Henry Silwood, Newton.

Court Reporters.

Edwin Wilcockson, Sigourney.
J. H. P. Robinson, Grinnell.
J. O. Linabury, Oskaloosa.

SEVENTH DISTRICT.

COUNTIES—Clinton, Jackson, Muscatine and Scott.

Judges.

F. D. Letts, Davenport.
M. F. Donegan, Davenport.
A. J. House, Maquoketa.
A. P. Barker, Clinton.
Wm. Theophilus, Bettendorf.

Court Reporters.

Sophy Dallas, Muscatine.
Howard S. Boudinot, Davenport.
Maude Berry, Maquoketa.
John Jackson, Clinton.
S. Scott Stackhouse, Davenport.

EIGHTH DISTRICT.

COUNTIES—Iowa and Johnson.

Judge.

Ralph P. Howell, Iowa City.

Court Reporter.

Miss Addie M. Shaff, Iowa City.

NINTH DISTRICT.

Polk County.

Judges.

Lawrence De Graff, Des Moines.
Charles H. Dudley, Des Moines.
W. H. McHenry, Des Moines.
William S. Ayres, Des Moines.
Hubert Utterback, Des Moines.

Court Reporters.

Frank C. Walrath, Des Moines.
Gordon L. Elliott, Des Moines.
C. F. Irish, Des Moines.
W. H. Jayne, Des Moines.
Walter Irish, Des Moines.

(All judges are present at each term of court.)

TENTH DISTRICT.

COUNTIES—Black Hawk, Buchanan, Delaware and Grundy.

Judges.

H. B. Boies, Waterloo.
Charles W. Mullan, Waterloo.
George W. Dunham, Manchester.

Court Reporters.

Mathew Westrate, Waterloo.
Winnie M. Stevens, Independence.
Nellie E. Corlis, Independence.

ELEVENTH DISTRICT.

COUNTIES—Boone, Franklin, Hamilton, Hardin, Story, Webster and Wright.

Judges.

Edward M. McCall, Nevada.
Robert M. Wright, Fort Dodge.
H. E. Fry, Boone.

Court Reporters.

W. S. Weston, Webster City.
E. P. Tinkham, Fort Dodge.
John H. Williams, Ames.

TWELFTH DISTRICT.

COUNTIES—Bremer, Butler, Cerro Gordo, Floyd, Hancock, Mitchell, Winnebago and Worth.

Judges.

C. H. Kelley, Charles City.
Millard F. Edwards, Parkersburg.
Joseph J. Clark, Mason City.

Court Reporters.

George A. Blake, Charles City.
W. D. Lingenfelder, Charles City.
Lloyd B. Tait, Mason City.

THIRTEENTH DISTRICT.

COUNTIES—Allamakee, Chickasaw, Clayton, Fayette, Howard and Winneshiek.

Judges.

William J. Springer, New Hampton.
A. N. Hobson, West Union.

Court Reporters.

E. F. Dougherty, Waukon.
Williard W. Comstock, West Union.

FOURTEENTH DISTRICT.

COUNTIES—Buena Vista, Clay, Dickinson, Emmet, Humboldt, Kossuth, Palo Alto and Pocahontas.

Judges.

N. J. Lee, Estherville.
Daniel F. Coyle, Humboldt.

Court Reporters.

Thurlow T. Taft, Humboldt.
Matthew C. Grier, Emmetsburg.

FIFTEENTH DISTRICT.

COUNTIES—Audubon, Cass, Fremont, Harrison, Mills, Montgomery, Page, Pottawattamie and Shelby.

Judges.

E. B. Woodruff, Glenwood.
Joseph B. Rockafellow, Atlantic.
O. D. Wheeler, Council Bluffs.
Thomas Arthur, Logan.
A. B. Thornell, Sidney.

Court Reporters.

H. O. Ferguson, Council Bluffs.
Charles R. Linn, Atlantic.
B. O. Bruington, Council Bluffs.
J. A. Williams, Council Bluffs.
J. J. Ferguson, Council Bluffs.

STATE JUDICIAL DEPARTMENT

SIXTEENTH DISTRICT.

COUNTIES—Calhoun, Carroll, Crawford, Greene, Ida and Sac.

*Judges.*Marion E. Hutchison, Lake City.
E. O. Albert, Jefferson.*Court Reporters.*Robert C. Turner, Grand Junction.
George L. Miller, Carroll.

SEVENTEENTH DISTRICT.

COUNTIES—Benton, Marshall and Tama.

*Judges.*B. F. Cummings, Marshalltown.
James W. Willett, Tama.*Court Reporters.*A. B. Hoover, Marshalltown
W. C. Gray, Tama.

EIGHTEENTH DISTRICT.

COUNTIES—Cedar, Jones and Linn.

*Judges.*Milo P. Smith, Cedar Rapids.
John T. Moffit, Tipton.
Frederick O. Ellison, Anamosa.*Court Reporters.*C. W. Sutliff, Marion.
H. H. Burr, Cedar Rapids.
C. M. Brown, Cedar Rapids.

NINETEENTH DISTRICT.

Dubuque County.

*Judges.*John W. Kintzinger, Dubuque.
Robert Bonson, Dubuque.*Court Reporters.*J. J. Kintzinger, Dubuque.
Frank Hardie, Dubuque.

TWENTIETH DISTRICT.

COUNTIES—Des Moines, Henry and Louisa.

*Judges.*Oscar Hale, Wapello.
James D. Smyth, Burlington.*Court Reporters.*J. M. McLaughlin, Wapello.
Nancy L. Edwards, Burlington.

TWENTY-FIRST DISTRICT.

COUNTIES—Cherokee, Lyon, O'Brien, Osceola, Plymouth and Sioux.

*Judges.*William D. Boies, Sheldon.
William Hutchinson, Alton.*Court Reporters.*F. M. McGlothlen, Sheldon.
Chauncy Wells Pitts, Alton.

STATE JUDICIAL DEPARTMENT

231

TERMS OF HOLDING COURT, 1915.

| | | | | |
|-------------------------|----------|----------|-----------|-----------|
| Adair, Greenfield | Jan. 5, | Mar. 23, | Aug. 31, | Nov. 2. |
| Adams, Corning | Jan. 4, | Mar. 22, | May 17, | Oct. 18. |
| Allamakee, Waukon | Jan. 4, | Mar. 22, | Sept. 6, | Oct. 18. |
| Appanoose, Centerville | Jan. 4, | Mar. 29, | Aug. 23, | Nov. 1. |
| Audubon, Audubon | Feb. 16, | May 4, | Oct. 12, | Dec. 14. |
| Benton, Vinton | Mar. 29, | Jan. 25, | Nov. 22, | Sept. 6. |
| Black Hawk, Waterloo | Jan. 4, | Mar. 1, | May 10, | Sept. 13. |
| Boone, Boone | Feb. 15, | Apr. 26, | Sept. 27, | Nov. 22. |
| Bremner, Waverly | Jan. 4, | Mar. 29, | Sept. 20, | Nov. 8. |
| Buchanan, Independence | Feb. 15, | Apr. 26, | Sept. 6, | Nov. 15. |
| Buena Vista, Storm Lake | Jan. 4, | Feb. 22, | Sept. 13, | Nov. 8. |
| Butler, Allison | Feb. 15, | May 10, | Sept. 20, | Nov. 1. |
| Calhoun, Rockwell City | Feb. 15, | Apr. 19, | Sept. 27, | Nov. 29. |
| Carroll, Carroll | Feb. 15, | Apr. 19, | Sept. 27, | Nov. 29. |
| Cass, Atlantic | Jan. 26, | Apr. 6, | Sept. 21, | Nov. 23. |
| Cedar, Tipton | Feb. 1, | May 3, | Sept. 6, | Nov. 1. |
| Cerro Gordo, Mason City | Jan. 25, | Apr. 12, | Sept. 6, | Nov. 1. |
| Cherokee, Cherokee | Jan. 4, | Mar. 1, | Sept. 6, | Nov. 1. |
| Chickasaw, New Hampton | Feb. 22, | May 10, | Oct. 4, | Nov. 22. |
| Clarke, Osceola | Feb. 8, | Apr. 26, | Sept. 13, | Nov. 22. |
| Clay, Spencer | Jan. 18, | Mar. 29, | Aug. 30, | Oct. 25. |
| Clayton, Elkader | Jan. 11, | Apr. 5, | Sept. 6, | Oct. 13. |
| Clinton, Clinton | Jan. 5, | Mar. 23, | June 1, | Sept. 7. |
| Crawford, Denison | Jan. 25, | Mar. 29, | Sept. 7, | Nov. 8. |
| Dallas, Adel | Jan. 5, | Mar. 23, | Aug. 31, | Nov. 2. |
| Davis, Bloomfield | Feb. 22, | May 3, | Sept. 27, | Nov. 29. |
| Decatur, Leon | Jan. 25, | Mar. 22, | Aug. 23, | Oct. 25. |
| Delaware, Manchester | Mar. 15, | May 17, | Oct. 4, | Dec. 6. |
| Des Moines, Burlington | Jan. 4, | Apr. 5, | Sept. 13, | Nov. 8. |
| Dickinson, Spirit Lake | Jan. 4, | Mar. 8, | Apr. 26, | Sept. 27. |
| Dubuque, Dubuque | Jan. 4, | Mar. 1, | May 3, | Oct. 4. |
| Emmet, Estherville | Feb. 1, | Apr. 12, | Aug. 30, | Oct. 25. |
| Fayette, West Union | Jan. 25, | Apr. 19, | Sept. 13, | Nov. 1. |
| Floyd, Charles City | Jan. 4, | Mar. 15, | Oct. 4, | Nov. 29. |
| Franklin, Hampton | Feb. 1, | Apr. 12, | Sept. 20, | Nov. 15. |
| Fremont, Sidney | Jan. 5, | Mar. 16, | Aug. 31, | Nov. 2. |
| Greene, Jefferson | Jan. 25, | Mar. 29, | Sept. 7, | Nov. 8. |
| Grundy, Grundy Center | Feb. 1, | Apr. 12, | Aug. 30, | Dec. 6. |
| Guthrie, Guthrie Center | Feb. 2, | May 4, | Oct. 5, | Nov. 30. |
| Hamilton, Webster City | Feb. 15, | May 3, | Oct. 11, | Nov. 29. |
| Hancock, Garner | Mar. 1, | May 10, | Oct. 11, | Dec. 6. |
| Hardin, Eldora | Jan. 4, | Mar. 22, | Aug. 30, | Oct. 25. |
| Harrison, Logan | Jan. 5, | Mar. 9, | Aug. 31, | Nov. 2. |
| Henry, Mt. Pleasant | Feb. 8, | Apr. 26, | Oct. 4, | Nov. 29. |
| Howard, Cresco | Mar. 8, | May 17, | Oct. 4, | Nov. 29. |
| Humboldt, Dakota City | Feb. 8, | Apr. 12, | Sept. 27, | Nov. 29. |
| Ida, Ida Grove | Jan. 4, | Mar. 8, | May 10, | Oct. 18. |
| Iowa, Marengo | Jan. 4, | Mar. 8, | May 17, | Oct. 11. |
| Jackson, Maquoketa | Jan. 5, | Mar. 23, | June 1, | Sept. 7. |
| Jasper, Newton | Feb. 1, | Apr. 5, | Oct. 4, | Dec. 6. |
| Jefferson, Fairfield | Feb. 1, | Apr. 5, | Sept. 6, | Nov. 1. |
| Johnson, Iowa City | Feb. 1, | Apr. 19, | Sept. 13, | Nov. 8. |
| Jones, Anamosa | Mar. 1, | May 10, | Sept. 13, | Nov. 29. |
| Keokuk, Sigourney | Feb. 1, | Apr. 5, | Oct. 4, | Dec. 6. |
| Kossuth, Algona | Feb. 15, | Apr. 26, | Sept. 13, | Nov. 8. |
| Lee, Ft. Madison | Jan. 4, | Apr. 5, | Sept. 13, | Nov. 1. |
| Lee, Keokuk | Feb. 1, | May 3, | Sept. 20, | Nov. 8. |
| Linn, Marion | Jan. 4, | Apr. 5, | Sept. 6, | Nov. 1. |
| Louisa, Wapello | Jan. 4, | Mar. 29, | Sept. 7, | Oct. 25. |
| Lucas, Chariton | Jan. 4, | Mar. 22, | Aug. 23, | Oct. 25. |
| Lyon, Rock Rapids | Feb. 15, | Apr. 12, | Oct. 18, | Dec. 13. |
| Madison, Winterset | Feb. 2, | May 4, | Oct. 5, | Nov. 30. |
| Mahaska, Oskaloosa | Feb. 1, | Apr. 5, | Oct. 4, | Dec. 6. |
| Marion, Knoxville | Feb. 2, | May 4, | Oct. 5, | Nov. 30. |
| Marshall, Marshalltown | Jan. 4, | Mar. 8, | Sept. 6, | Oct. 25. |
| Mills, Glenwood | Feb. 16, | May 11, | Oct. 12, | Dec. 14. |
| Mitchell, Osage | Feb. 8, | Apr. 12, | Oct. 11, | Nov. 22. |
| Monona, Onawa | Jan. 4, | Mar. 1, | May 3, | Sept. 7. |
| Monroe, Albia | Feb. 1, | Apr. 19, | Sept. 20, | Nov. 22. |
| Montgomery, Red Oak | Feb. 23, | May 4, | Oct. 12, | Dec. 14. |
| Muscatine, Muscatine | Jan. 5, | Mar. 23, | June 1, | Sept. 7. |
| O'Brien, Primghar | Jan. 25, | Mar. 22, | Sept. 27, | Nov. 22. |
| Osceola, Sibley | Feb. 15, | Apr. 12, | Oct. 18, | Dec. 13. |
| Page, Clarinda | Jan. 26, | Apr. 13, | Sept. 21, | Nov. 23. |
| Palo Alto, Emmetsburg | Mar. 22, | May 10, | Oct. 11, | Nov. 29. |
| Plymouth, Le Mars | Jan. 25, | Mar. 22, | Sept. 27, | Nov. 22. |

| | | | | |
|-------------------------------|----------|----------|-----------|-----------|
| Pocahontas, Pocahontas | Jan. 18, | Mar. 15, | May 10, | Oct. 11. |
| Polk, Des Moines | Jan. 4, | Mar. 1, | May 3, | Sept. 13, |
| | Nov. 1. | | | |
| Pottawattamie, Council Bluffs | Jan. 5, | Mar. 16, | Aug. 31, | Nov. 2. |
| Poweshiek, Montezuma | Jan. 4, | Mar. 8, | Sept. 6, | Nov. 8. |
| Ringgold, Mt. Ayr | Feb. 15, | Apr. 12, | Sept. 13, | Nov. 15. |
| Sac, Sac City | Jan. 4, | Mar. 8, | May 10, | Oct. 18. |
| Scott, Davenport | Jan. 5, | Mar. 23, | June 1, | Sept. 7, |
| | Nov. 9. | | | |
| Shelby, Harlan | Jan. 5, | Mar. 9, | Aug. 31, | Nov. 2. |
| Sioux, Orange City | Jan. 4, | Mar. 1, | Sept. 6, | Nov. 1. |
| Story, Nevada | Jan. 11, | Mar. 22, | Sept. 6, | Nov. 1. |
| Tama, Toledo | Feb. 22, | Apr. 26, | Oct. 25, | Dec. 6. |
| Taylor, Bedford | Mar. 1, | Apr. 26, | Sept. 27, | Nov. 29. |
| Union, Creston | Jan. 18, | Apr. 5, | Aug. 23, | Nov. 1. |
| Van Buren, Keosauqua | Jan. 4, | Mar. 8, | Aug. 16, | Oct. 4. |
| Wapello, Ottumwa | Jan. 4, | Mar. 22, | Aug. 23, | Oct. 25. |
| Warren, Indianola | Jan. 5, | Mar. 23, | Aug. 31, | Nov. 2. |
| Washington, Washington | Jan. 4, | Mar. 8, | Sept. 6, | Nov. 8. |
| Wayne, Corydon | Jan. 4, | Mar. 1, | May 17, | Oct. 4. |
| Webster, Ft. Dodge | Jan. 4, | Mar. 15, | Sept. 6, | Nov. 1. |
| Winnebago, Forest City | Jan. 4, | Mar. 15, | Sept. 6, | Oct. 25. |
| Winneshek, Decorah | Feb. 1, | Apr. 19, | Sept. 20, | Nov. 8. |
| Woodbury, Sioux City | Jan. 4, | Mar. 1, | May 3, | Sept. 7, |
| | Nov. 1. | | | |
| Worth, Northwood | Jan. 25, | Apr. 19, | Sept. 6, | Oct. 18. |
| Wright, Clarion | Feb. 22, | May 3, | Oct. 11, | Nov. 29. |

SUPERIOR COURTS.

The statutes provide that any city containing four thousand inhabitants, whether organized under a special charter or under the general law for incorporation of cities and towns, may establish a superior court. There are at present seven of such courts, located respectively in the cities of Council Bluffs, Cedar Rapids, Grinnell, Keokuk, Oelwein, Perry and Shenandoah. The judges are elected for terms of four years and receive an annual salary of \$2,000, which is paid quarterly, the first two quarters being paid from the city treasury and the last two quarters from the county treasury of the county in which said court is located.

The judges of the superior courts appoint a shorthand reporter, who receives five dollars per day for each day's attendance upon said court.

The following is a copy of the section of the code, as amended, governing the jurisdiction of the superior court:

SEC. 260. *Jurisdiction—attachments of real estate—city prisons used.* Said court shall have jurisdiction concurrent with the district court in all civil matters, except in probate matters and actions for divorce, alimony and separate maintenance. It shall have exclusive original jurisdiction to try and determine all actions, civil and criminal, for the violation of city ordinances, and all jurisdiction conferred on police courts as now or as may hereafter be provided by law, and concurred jurisdiction with justices of the peace. Writs of errors and appeals may be taken thereto from justices' courts in the township in which the court is held, and, by consent of parties, from any other township in the county. For the trial of criminal actions on information and complaint, the court shall be open at such times and under such rules as it shall prescribe. In actions by attachment, where real property is levied on by writ of attachment, the officer levying the writ shall make entry thereof in the incumbrance book in the office of the clerk of the district court, in like manner and with like effect as of levies made in the district court. Parties may be committed to the city prison for confinement or punishment, instead of the county jail, at the option of the judge. In the absence of the judge, or in case of his inability to act, then, during such time, proceedings for the violation of city ordinances may be had before a justice of the peace, residing in such city.

Superior courts shall have original concurrent jurisdiction with the district courts of the state of Iowa, in all matters pertaining to the detention and treatment of dipsomaniacs, inebriates and those addicted to the excessive use of

narcotics, as provided in title XII, chapter 2-a of the supplement to the code, 1907, and the same proceeding shall be held so far as applicable. Wherever the words "district judge," "district court" or "judge of the district court" appear in title XII, chapter 2-a the same shall be construed to apply to the superior courts or the judge thereof to the same extent that the same applies to the district court or the judge thereof.

JUDGES, CLERKS AND REPORTERS OF SUPERIOR COURTS.

| Judges. | Terms Expire. |
|--|---------------|
| <i>Cedar Rapids</i> —Charles B. Robbins..... | January, 1919 |
| <i>Council Bluffs</i> —Frank J. Capell..... | January, 1919 |
| <i>Grinnell</i> —Paul G. Norris..... | January, 1917 |
| <i>Keokuk</i> —W. L. McNamara..... | January, 1919 |
| <i>Oelwein</i> —John R. Bane..... | January, 1919 |
| <i>Perry</i> —W. W. Cardell..... | January, 1917 |
| <i>Shenandoah</i> —George H. Castle..... | January, 1917 |

CLERKS FOR SUPERIOR COURTS.

Cedar Rapids—Leslie J. Storey.
Council Bluffs—Chas. J. Duff.
*Grinnell**
*Keokuk**
Oelwein—E. H. Burlingham.
Perry—Adrian Cross.
*Shenandoah**

REPORTERS FOR SUPERIOR COURTS.

Cedar Rapids—Mrs. H. L. Latimer.
Council Bluffs†
Grinnell—Charles Hazen.
Keokuk—Charles J. Smith.
Oelwein†
Perry—Mrs. Izora Dixon.
Shenandoah—Alta L. Miller

*The duties of clerk are performed by the judge of the court.

†Have no regular reporter.

BOARD OF CONTROL OF STATE INSTITUTIONS.

HEADQUARTERS, CAPITOL BUILDING, DES MOINES, IOWA.

Term six years. Appointed by the Governor, confirmed by the Senate.

| Office | Name | Legal Residence | Birthplace | Compensation |
|-------------------------------|--------------------------|-----------------|----------------|--------------|
| Chairman of board..... | †William J. Dixon..... | Sac City..... | Ireland..... | \$ 3,000 |
| Member of board..... | *Anthony M. McColl..... | Woodward..... | New York..... | 2,000 |
| Member of board..... | †J. H. McConlogue..... | Mason City..... | Pa. | 3,000 |
| Secretary..... | Forrest S. Treat..... | Des Moines..... | Maine..... | 2,500 |
| Architect..... | Henry F. Liebbe..... | Des Moines..... | Germany..... | 3,000 |
| Draftsman..... | Benjamin F. Egbert..... | Des Moines..... | Iowa..... | 1,280 |
| Accountant..... | Raymond R. Bovey..... | Des Moines..... | Iowa..... | 1,800 |
| Lecturer on tuberculosis..... | | | | |
| State agent..... | Solon C. Vial..... | Eldora..... | Iowa..... | 900 |
| State agent..... | Charlotta Goff..... | Des Moines..... | Wisconsin..... | 900 |
| State agent..... | Ray M. Hanchett..... | Waverly..... | Iowa..... | 900 |
| State agent..... | Anna M. Sheehan..... | Osage..... | Iowa..... | 900 |
| Estimate clerk..... | L. D. Ramsey..... | Woodward..... | Iowa..... | 1,000 |
| Storekeeper..... | Harry L. Shropshire..... | Denison..... | Iowa..... | 1,500 |
| Stenog. and proofreader..... | Cora E. Bunce..... | Des Moines..... | Iowa..... | 1,000 |
| Stenog. and parole clerk..... | Hildur Stady..... | Des Moines..... | Neb. | 1,000 |
| Stenog. and filing clerk..... | Mildred Ruffner..... | Des Moines..... | Iowa..... | 1,000 |
| Stenographer and clerk..... | Mabel Bristol..... | Des Moines..... | Illinois..... | 900 |
| Stenographer and clerk..... | Elizabeth Rodgers..... | Ottumwa..... | Iowa..... | 900 |
| Mailing clerk..... | George J. Heggen..... | Oambridge..... | Iowa..... | 780 |

†Term expires July 1, 1917.

*Term expires July 1, 1919.

†Term expires July 1, 1921.

The Board of Control of State Institutions was created under the provisions of chapter 118, laws of the twenty-seventh general assembly, which, with the amendments thereto, clothes the board with full power to manage, control and govern, subject only to the limitations contained in the act, the following named institutions:

Iowa Soldiers' Home at Marshalltown.
 Iowa Soldiers' Orphans' Home at Davenport.
 School for the Deaf at Council Bluffs.
 Institution for Feeble-minded Children at Glenwood.
 State Sanatorium for the Treatment of Tuberculosis at Oakdale.
 Iowa Industrial School for Boys at Eldora.
 Iowa Industrial School for Girls at Mitchellville.
 Mt. Pleasant State Hospital at Mt. Pleasant.
 Independence State Hospital at Independence.
 Clarinda State Hospital at Clarinda.
 Cherokee State Hospital at Cherokee.
 State Hospital for Inebriates at Knoxville.
 Hospital for Female Inebriates at Mt. Pleasant.
 Penitentiary at Ft. Madison.
 Reformatory at Anamosa.
 Industrial Reformatory for women to be located.
 State Hospital and Colony for Epileptics at Woodward.

The board is required to inspect county and private institutions in which insane persons are kept, associations and societies receiving friendless children and detention homes provided for juvenile offenders.

Prior to July 1, 1898, the foregoing state institutions, except the reformatory and penitentiary, were in charge of separate boards, each of which had its officers and each had a secretary and treasurer.

The board of control was organized on April 6, 1898, and took full control, as provided by statute, on July 1, 1898, of the institutions subject to its control. At that time the various boards of trustees and commissioners ceased to exist.

The board publishes quarterly a bulletin of over one hundred pages, devoted to the scientific investigation of the treatment of insanity and epilepsy and the feeble-minded, and information embodying the experience of soldiers' homes, charitable, reformatory and penal institutions in this and other countries.

As provided by law, under the direction of the board the state institutions under its control are supplied with goods for their support on competitive bids, thus procuring proper supplies at the lowest market prices. An opportunity to bid is afforded anyone who asks for it.

The board is required to investigate the management and financial condition of the state institutions under its control, to determine questions as to the sanity of patients in state hospitals, and to determine when persons shall be admitted to them as state charges, and is required to divide the state into hospital districts. It is required to make biennial reports to the governor and legislature showing the cost of operating the institutions for the preceding two years and to visit all institutions twice each year. Some member of the board or its agent is also required to visit each hospital once each month. It is required to meet the superintendents and other heads of institutions in quarterly conferences, to gather statistics, to publish a bulletin, to require official bonds of certain institution officers, to make a semi-annual invoice of all the stores of the institutions, to fix annually the salaries of officers and employes not fixed by law, and to appoint a state architect and perform other duties provided by law.

SCHOOL FOR THE DEAF—COUNCIL BLUFFS.

Superintendent—HENRY W. ROTHERT.

Physician—ALFRED P. HANCHETT, M. D.

Steward—JOHN F. SCHULTZ.

Matron—JENNIE HAMBEL.

There is a regular appropriation for this institution of \$22 per capita per month for nine months of each year for the payment of officers' and teachers' salaries and for a support fund.

Every resident not less than five or more than twenty-one years of age too deaf to be educated in the common schools, and every such person who is over twenty-one and under thirty-five years of age who has the consent of the board of control is entitled to receive an education in the institution at the expense of the state. Non-residents similarly situated may be entitled to an education therein upon the payment of sixty-six dollars quarterly in advance.

The session of the school begins the first day of October and continues until the last day of June of each year. Pupils should come promptly at the beginning and remain until the end of the session.

IOWA SOLDIERS' HOME—MARSHALLTOWN.

Commandant—CHARLES C. HORTON.

Adjutant—BYRON A. BEESON.

Quartermaster—HORACE J. BENNETT.

STATE BOARD OF CONTROL

Surgeon—HAMILTON P. DUFFIELD, M. D.

Assistant Surgeon—HARRIS ANDREWS NEWELL, M. D.

Chaplain—H. O. PRATT.

Chief Engineer—ROBERT MULLIN.

The United States government pays to the state of Iowa the sum of \$100 per year for each male inmate of the soldiers' home who served in any war in which the United States was engaged, which amount is used as a part of the support fund of the institution.

Persons who have sufficient means for their own support may be admitted to the home on payment of the cost of their support, which cost shall be fixed from time to time by the board of control of state institutions. Provided, however, that no person having sufficient means for his or her own support shall be received or permitted to remain in the home unless there be room for all eligible applicants who do not have such means, but pension money received by any member of the home from the United States government shall not be taken from him for his support in the home.

The regular appropriation by the state is \$15 per month for each member, and \$10 per month for each officer and employe not a member of the home.

IOWA SOLDIERS' ORPHANS' HOME—DAVENPORT.

Superintendent—FRANK J. SESSIONS.

Physician—WILLIAM L. ALLEN, M. D.

Steward—URIAS D. RUNKLE.

Head Matron—HARRIETT R. ROWLES.

There is in connection with this institution a school building, pleasant, commodious and well lighted, and it is the policy of the board to have the course of instruction of a high standard. A kindergarten is operated for the very young pupils.

The age limit beyond which children are not kept in the home is sixteen years. Fewer than 20 per cent remain to the age limit.

A library of well selected juvenile literature is a source of pleasure and profitable entertainment to the children, as from necessity their pastimes and pleasures are somewhat circumscribed.

It is the aim to provide the children with plenty of good, comfortable clothing, and to have them taught to take good care of the same. All their clothing is manufactured at the home, the large girls assisting in its manufacture. The table is supplied with a good variety of plain, wholesome food and a reasonable amount of luxuries.

The home is supported by a regular appropriation of \$14 per month for each inmate and the actual transportation charges of inmates to and from the institution. Each county is liable to the state for the support of its children to the extent of \$6 per month, except soldiers' orphans, who are cared for at the expense of the state.

INSTITUTION FOR FEEBLE-MINDED CHILDREN—GLENWOOD.

Superintendent—GEORGE MOGRIDGE, M. D.

Physician and Assistant Superintendent—ROY MOON, M. D.

Assistant Physician—LAWRENCE T. SIDWELL, M. D.

Psychologist—MRS. E. LYONS.

Steward and Storekeeper—ED. C. COOK.

There is a regular appropriation for this institution of \$12 per month for each inmate.

The purposes or objects of this institution are to provide special methods of training for the class of children deficient in mind or marked with such peculiarities as to deprive them of the benefits and privileges provided for chil-

dren with normal faculties. The object is to make each child as nearly self-supporting as practicable, and to approach as nearly as possible the movements and actions of normal people. It further aims to provide a home for those who are not susceptible of mental culture, relying wholly on others to supply their simple wants.

INDUSTRIAL SCHOOL FOR BOYS—ELDORA.

Superintendent—WILLIAM L. KUSER.
Assistant Superintendent—GEORGE H. ILIFF.
Steward—J. W. PHELPS.
Physician—WILLIAM E. WHITNEY, M. D.
Matron—SUSIE ILIFF.

INDUSTRIAL SCHOOL FOR GIRLS—MITCHELLVILLE.

Superintendent—LUCY M. SICKELS
Physician—A. H. LEONARD, M. D.
Matron—ELLA C. BARNES.
Storekeeper—MARGARET MCGRATH.

There is appropriated for the support of these schools the sum of \$15 monthly for each boy and \$16 monthly for each girl inmate.

The object of the institutions is the reformation of juvenile delinquents. They are not prisons but compulsory educational institutions where wayward boys and girls are brought under the influence of Christian instructors and taught by example, as well as precept, the better ways of life and where the moral intellectual and industrial education of the child is carried on at one and the same time.

Any boy or girl over ten and under eighteen years of age, excepting married women, prostitutes, or any girl who is pregnant, found guilty in any court of record of any crime excepting that of murder, may be ordered committed, if a boy to the industrial school at Eldora, and if a girl to the industrial school at Mitchellville. Any boy or girl may be discharged, or paroled from the school, at any time after one year's training, upon satisfactory evidence of reformation. They may also in exceptional cases be paroled or discharged in less than one year.

MOUNT PLEASANT STATE HOSPITAL.

Superintendent—CHARLES F. APPLGATE, M. D.
First Assistant Physician—T. E. ROE, M. D.
Second Assistant Physician—C. F. DAVIS, M. D.
Woman Physician—ELLA BLACKBURN, M. D.
Steward—RALPH HULINGS.

Matrons—OLIVE E. LAMBERT, IRMA FITZGERALD.

The amount allowed for the support of this hospital is \$14 per month for each patient. All expenses of the hospital, except for special purposes, are paid from the sum so named, and the amount is charged to the counties from which patients are sent.

INDEPENDENCE STATE HOSPITAL.

Superintendent—WILLIAM P. CRUMBACKER, M. D.
First Assistant Physician—SAMUEL C. LINDSAY, M. D.
Second Assistant Physician—HARRY LINDSAY, M. D.

STATE BOARD OF CONTROL

Third Assistant Physician—P. B. BATTEY, M. D.

Woman Physician—MARGARET A. FLEMING, M. D.

Steward—JAMES NETCOTT.

Matron—LOTTA LINDSAY.

The amount allowed for the support of this hospital is \$15 per month for each patient.

CLARINDA STATE HOSPITAL.

Superintendent—MAX E. WITTE, M. D.

First Assistant Physician—J. C. OHLMACHER, M. D.

Second Assistant Physician—R. B. SMITH, M. D.

Third Assistant Physician—

Woman Physician—PAULINE M. LEADER, M. D.

Steward—CHARLES H. AMICK.

Matron—ANNA BLAIR.

The amount allowed for the support of this hospital is \$14 per month for each patient.

CHEROKEE STATE HOSPITAL.

Superintendent—GEORGE DONAHOE.

First Assistant Physician—THOMAS LEE LONG, M. D.

Second Assistant Physician—W. A. BRYAN, M. D.

Third Assistant Physician—F. B. E. MILLER, M. D.

Woman Physician—ROSA A. RUSSELL, M. D.

Steward—ANDREW J. RAE.

Matron—ELLA MCNIVEN.

The amount allowed for the support of this hospital is \$15 per month for each patient.

STATE HOSPITAL FOR INEBRIATES—KNOXVILLE.

Superintendent—M. C. MACKIN, M. D.

First Assistant Physician—F. J. VAN METER, M. D.

Steward, Storekeeper and Bookkeeper—A. B. MCCOWN.

Matron—ROSE FRANCK.

The amount allowed for the support of this hospital is \$20 per month for each patient.

STATE SANATORIUM FOR THE TREATMENT OF TUBERCULOSIS—
OAKDALE.

Superintendent—H. V. SCARBOROUGH, M. D.

Assistant Superintendent—W. D. RUNYON, M. D.

Steward—CARL A. WISSLER.

Matron—ELEANOR HOFFMAN.

The amount allowed for the support of this sanatorium is \$45 per month for each patient.

PENITENTIARY AT FORT MADISON.

Warden—JAMES C. SANDERS.
Deputy Warden—CHARLES SULLIVAN.
Assistant Deputy Warden—B. F. SKYLER.
Clerk—A. C. ROWLAND.
Chaplain—I. T. HAWK.
Physician—JOHN W. PHILPOTT, M. D.
Hospital Steward—WILLIAM HAND.

REFORMATORY AT ANAMOSA.

Warden—CHARLES C. MCCLOUGHRY.
Deputy Warden—J. W. BAUMEL.
Assistant Deputy Warden—J. C. TAYLOR.
Clerk—CLARENCE L. PARKER.
Storekeeper—CHARLES W. B. DERR.
Chaplain—REV. FELIX H. PICKWORTH.
Matron—ANNA TREMAN.
Physician—JOHN DALE PAUL.
Hospital Steward—F. L. BRINACOMBE.
Engineer and Electrician—MARCUS E. HANSELL.
Foreman of Stone Masons—HARRY V. POWERS.
Foreman of Derricks and Woodwork—ABRAM A. FIFE.
Foreman of Printing and Binding—THOMAS WATTERS.

The labor of the prisoners has heretofore been very largely employed in construction of the buildings of the institution. Some twenty-five men have been engaged in the manufacturing of butter tubs on contract. This contract has now been terminated and the work is being carried on wholly by the state. Several other industries have been introduced, which are operated on state account—a large tailor shop, a tinshop and a thoroughly equipped print shop. The entire output of these industries is used by state institutions under the board of control.

This institution has a well equipped department—separate building and separate yard—for the criminal insane. Transfers from the penitentiary are made to this department also.

STATE HOSPITAL AND COLONY FOR EPILEPTICS.

Superintendent—M. N. VOLDENG.

This new institution, located near the town of Woodward, will be ready to receive patients during 1916. The site consists of 1,144 acres of choice agricultural land all in one body in Boone and Dallas counties.

The buildings are to be one story in height, of fire-proof construction, arranged on the cottage plan.

POPULATION OF STATE INSTITUTIONS AT THE CLOSE OF EACH
BIENNIAL PERIOD.

| Institutions | 1895 | 1897 | 1899 | 1901 | 1903 | 1905 | 1906 | 1908 | 1910 | 1912 | 1914 |
|---|------|------|------|------|------|------|------|------|------|------|------|
| Soldiers' Orphans' Home, Davenport..... | 496 | 498 | 454 | 439 | 491 | 469 | 491 | 500 | 557 | 549 | 530 |
| Soldiers' Home, Marshalltown..... | 545 | 644 | 489 | 623 | 760 | 702 | 740 | 745 | 759 | 698 | 700 |
| School for the Deaf, Council Bluffs..... | 301 | 304 | 269 | 231 | 263 | 234 | 240 | 243 | 222 | 220 | 210 |
| Iowa Industrial School for Boys, Eldora..... | 523 | 651 | 663 | 679 | 730 | 653 | 700 | 609 | 484 | 368 | 581 |
| Ia. Industrial School for Girls, Mitchellville..... | | | | | | | | | | | |
| Inst. for Feeble-Minded Children, Glenwood | 570 | 672 | 786 | 935 | 980 | 1001 | 1067 | 1083 | 1190 | 1370 | 1409 |
| Sanatorium for the treatment of Tubercu- losis, Oakdale..... | | | | | | | | 45 | 94 | 100 | 108 |
| Mt. Pleasant State Hospital, Mt. Pleasant | 870 | 888 | 892 | 908 | 880 | 996 | 1001 | 1032 | 1012 | 1087 | 1121 |
| Hospital for Inebriates, Mt. Pleasant..... | | | | | 44 | 54 | †21 | 20 | 20 | 18 | 24 |
| Independence State Hospital, Independence | 932 | 969 | 1036 | 1047 | 921 | 1030 | 1058 | 1142 | 1176 | 1162 | 1193 |
| Hospital for Inebriates, Independence..... | | | | | 25 | 19 | † | | | | |
| Clarinda State Hospital, Clarinda..... | 590 | 669 | 840 | 965 | 905 | 930 | 981 | 1047 | 1074 | 1169 | 1182 |
| Cherokee State Hospital, Cherokee..... | | | | | 619 | 711 | 786 | 848 | 881 | 973 | 1060 |
| Hospital for Inebriates, Cherokee..... | | | | | 35 | 21 | † | | | | |
| State Hospital for Inebriates, Knoxville..... | | | | | | | | 99 | 80 | 167 | 158 |
| Penitentiary, Fort Madison..... | 441 | 526 | 529 | 445 | 470 | 567 | 529 | 439 | 506 | 487 | 594 |
| §Reformatory, Anamosa..... | 550 | 613 | 537 | 442 | 411 | 380 | 380 | 380 | 501 | 662 | 689 |

The population shown in the column headed 1906 is for one year only.

†Department contained females only after January 18, 1906.

‡Departments for inebriates in these state hospitals closed when the State Hospital for Inebriates at Knoxville was opened January 18, 1906.

§The Anamosa institution was a penitentiary until April 3, 1907.

GENERAL STATISTICS.

Number of employes (not inmates), June 30, 1914.....1,572
 Number of employes (inmates), June 30, 1914.....143

Total employes1,715

EXPENDITURES FOR THE BIENNIAL PERIOD ENDING JUNE 30, 1914.

For new buildings, extraordinary repairs, equipment, land, trans-
 portation of inmates, and miscellaneous items.....\$ 813,178.65

For support of inmates, including salaries and supplies.....3,730,289.62

Total expenditures\$4,543,468.27

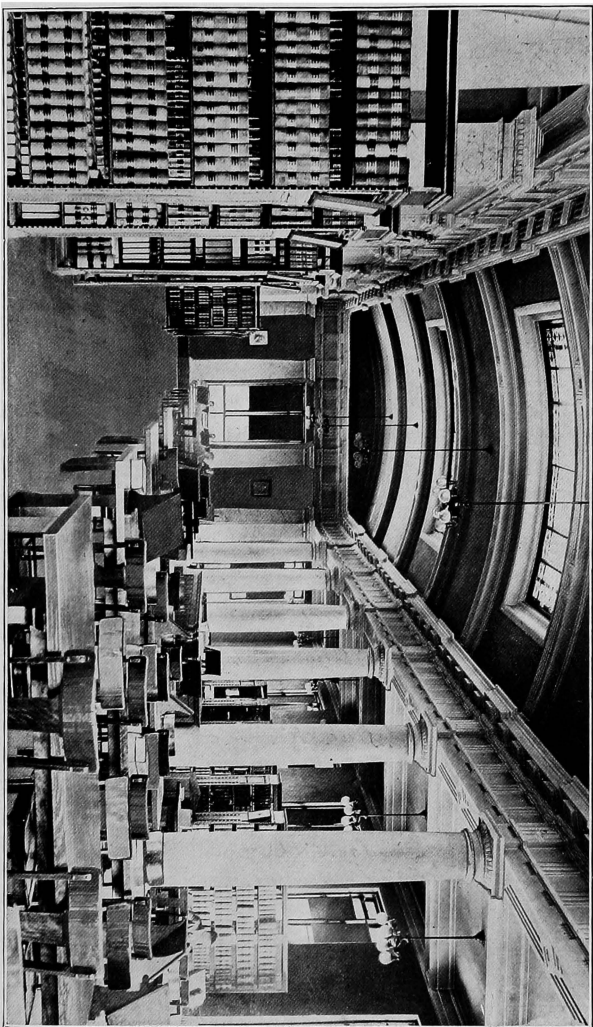

The Law Library, State University of Iowa, Iowa City.

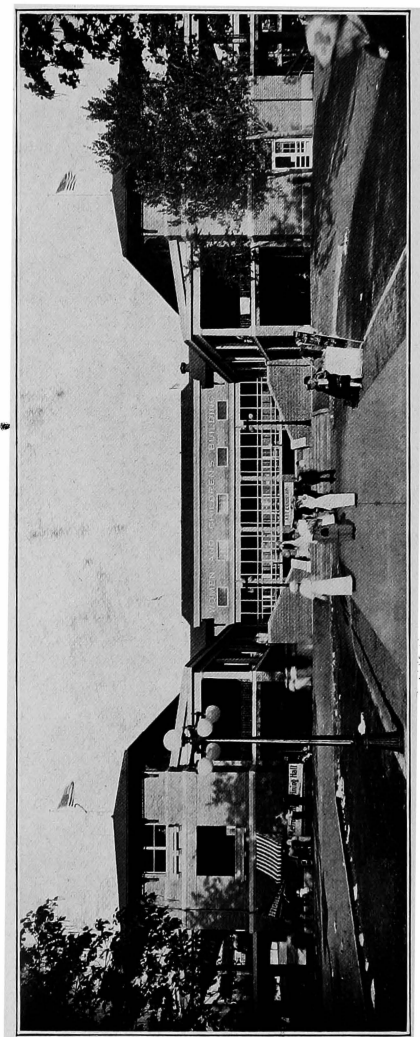

Women and Children's Building, Iowa State Fair and Exposition Grounds.

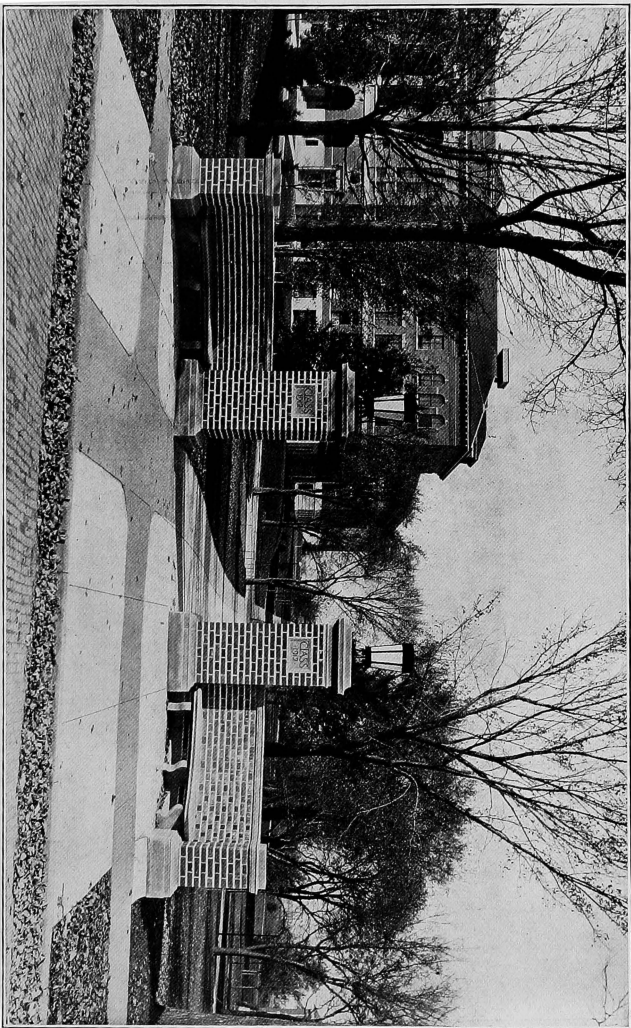

Entrance to Grounds, Iowa State Teachers' College, Cedar Falls.

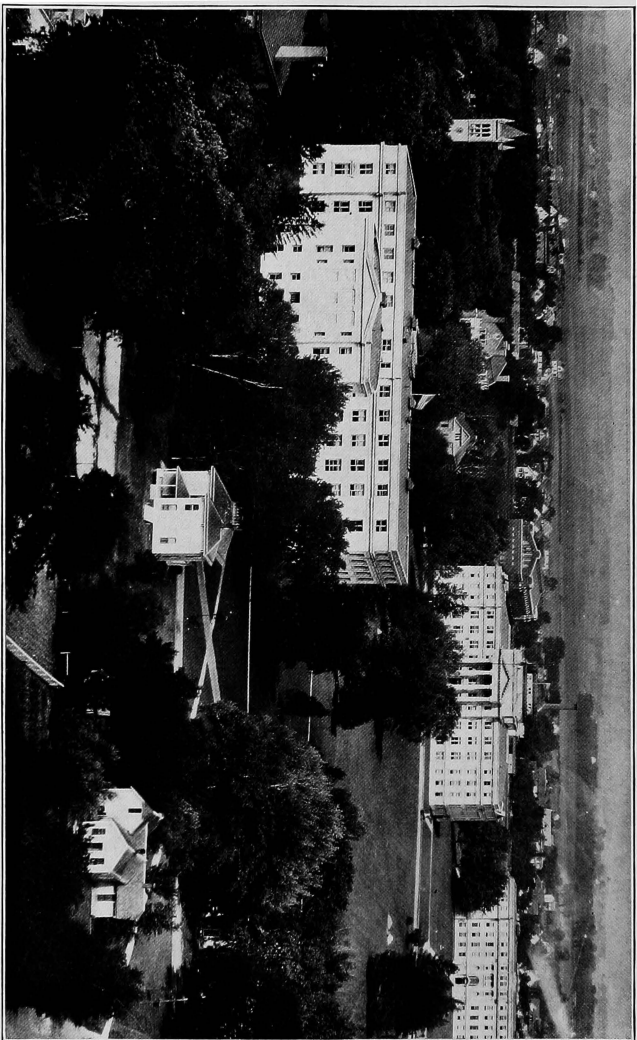

Bird's-eye View Part of Campus Iowa State College of Agriculture and Mechanic Arts, Ames.

BOARD OF EDUCATION

MEMBERS OF BOARD.

| Name | Postoffice | Politics | Term Expires |
|--------------------------|----------------|------------|--------------|
| Daniel D. Murphy, Pres. | Elkader | Democrat | July 1, 1919 |
| Edward P. Schoentgen | Council Bluffs | Democrat | July 1, 1921 |
| Abraham B. Funk, Vice-P. | Spirit Lake | Republican | July 1, 1917 |
| George T. Baker | Davenport | Democrat | July 1, 1917 |
| *H. M. Eicher | Washington | Democrat | July 1, 1917 |
| Parker K. Holbrook | Onawa | Republican | July 1, 1919 |
| Charles R. Brenton | Dallas Center | Republican | July 1, 1919 |
| **F. F. Jones | Villisca | Republican | Jan., 1919 |
| ***Paul E. Stillman | Jefferson | Republican | July 1, 1921 |

**Appointed by the Governor to fill the vacancy caused by the resignation of Gardner Cowles, and reappointed for term beginning July 1, 1915.

***Succeeded Mr. Leavitt, whose term expired July 1, 1915.

FINANCE COMMITTEE OF BOARD.

| Name | Office | Legal Residence | Politics | Compensation |
|-----------------|-----------|-----------------|----------|--------------|
| William R. Boyd | Chairman | Cedar Rapids | Rep. | \$ 3,500 |
| W. H. Gemmill | Secretary | Des Moines | Rep. | 3,500 |
| Thomas Lambert | Member | Sabula | Dem. | 3,500 |

EMPLOYEES OF FINANCE COMMITTEE.

| Name | Office | Legal Residence | Birthplace | Compensation |
|--------------------|--------------------------------------|-----------------|------------|--------------|
| P. E. McClenehan | Inspector of secondary schools | Des Moines | Iowa | \$ 2,200 |
| John E. Foster | Asst. Inspector of secondary schools | Des Moines | Iowa | 2,000 |
| Leslie I. Reed | Asst. Inspector of secondary schools | Des Moines | Iowa | 2,000 |
| Jackson W. Bowdish | Auditor and Accountant | Cedar Rapids | Conn. | 1,800 |
| Lida M. Erwin | Chief Clerk | Des Moines | Iowa | 1,200 |
| Millcent Warriner | Stenographer | Des Moines | Iowa | 900 |
| May Johnson | Stenographer | Des Moines | Iowa | 2.75day |

On July 1, 1909, the management and control of the State University, the Iowa State College of Agriculture and Mechanic Arts, and the Iowa State Teachers College was assumed by the Iowa State Board of Education. This board consists of nine members, who were appointed by the governor and confirmed by the senate, under the provisions of an act of the thirty-third general assembly, approved by the governor March 29, 1909, and effective on publication. By chapter 141 of the acts of the thirty-fourth general assembly, the College for the Blind was placed under the control of this board, Under the

provisions of the law, not more than five members of the board may be members of the same political party; and not more than one alumnus from each of the institutions may be members of the board. As required by the act, three of the members of the board were appointed for two years, three for four years, and three for six years. Subsequent appointments on the board, except to fill vacancies, are to be for terms of six years. Offices at the seat of the state government are to be furnished the board by the executive council, and the board will also maintain an office at each of the three institutions. Members of the board are not required to give bond; and they are to receive a compensation of seven dollars per day for the time actually employed in the performance of their duties not exceeding sixty days in any one year, and are also allowed mileage at the rate of two cents a mile. The board is required to have four regular meetings each year and may hold additional ones on the call of the president or secretary. The duties of the board as set out in the act are as follows:

Sec. 4. The state board of education shall have power to elect a president from its members; a president and treasurer for each of said educational institutions, and professors, instructors, officers and employees; to fix the compensation to be paid to such officers and employees; to make rules and regulations for the government of said schools, not inconsistent with the laws of the state; to manage and control the property, both real and personal, belonging to said educational institutions; to execute trusts or other obligations now or hereafter committed to the institutions; to direct the expenditure of all appropriations the general assembly shall, from time to time, make to said institutions, and the expenditure of any other moneys; and to do such other acts as are necessary and proper for the execution of the powers and duties conferred upon them by law. * * *

Members of the board choose, from outside their own membership, a finance committee of three members, not more than two of whom shall be members of the same political party. Each member of the finance committee receives a compensation of thirty-five hundred dollars a year, and serves for three years unless sooner removed by the board. The board designates one of the finance committee as chairman and one as secretary, and the secretary of this committee also serves as secretary of the board. The secretary has charge of the general offices and of all books and papers of the board at the seat of government. The members of the committee, in addition to their salaries, are entitled to mileage and necessary expenses. Each member of the finance committee is required to file a bond in the sum of \$25,000.00, which is to be approved by the governor. The members of the finance committee are required to visit each of the institutions once a month, and to familiarize themselves with the work there being done.

All official correspondence with the board should be addressed to the secretary of the Iowa State Board of Education, Capitol Building, Des Moines, Iowa.

STATE UNIVERSITY OF IOWA—IOWA CITY.

President—THOMAS HUSTON MACBRIDE, PH. D., LL. D., Iowa City.

Secretary—W. H. BATES, Iowa City.

Financial Agent—W. J. MCCHESENEY, Iowa City.

Superintendent of Grounds and Buildings—J. M. FISKE, Iowa City.

The State University of Iowa, established February 25, 1847.

An act of congress, July 20, 1840, authorized the secretary of the treasury to set apart and reserve from sale lands in the territory of Iowa for the use and support of a university to be established when Iowa should become a state. In 1846 Iowa was admitted into the Union with a constitution which provided that the general assembly should take measures to care for the lands granted and for the application of the income to support the university. In accordance with this provision the first general assembly on February 25, 1847, passed an act establishing and locating at Iowa City a state university. The capitol building and the land upon which it stood were donated to the university

in view of the contemplated removal of the seat of government from Iowa City. Delay in removing the capital prevented the opening of the institution until March, 1855. The organization of departments began in the same year. From 1858 until 1860, owing to the lack of funds, the normal department was the only one in operation, and the university was reorganized in 1860. The law department was established in 1868, the medical department in 1870, the homeopathic medical department in 1876, the dental department in 1882, the department of pharmacy in 1885, the graduate college in 1900, the college of applied science in 1905, the college of fine arts, or Mark Ranney memorial institute of fine arts, in 1911, and the college of education in 1913. In the course of the evolution of the university the various departments became, and now are, colleges.

From 1847 to 1870 the management of the university was in the hands of trustees, elected throughout most of the period by the legislature. In 1870 the legislature substituted a board of regents, consisting, aside from *ex-officio* members, of one member from each congressional district. In 1909, pursuant to an act of the thirty-third general assembly, the control of the state university of Iowa, together with that of the Iowa State Teachers college and the Iowa State College of Agriculture and Mechanic Arts, passed into the hands of a state board of education.

The State University of Iowa is an integral part of the public school system of the state. As contemplated in its establishment, the work of the university is based upon the preparation afforded by the duly accredited high schools of the state, whose students are admitted to the undergraduate and professional courses upon the presentation of the proper certificates—except in the colleges of medicine and law, which require two years of collegiate work in preparation. The state, through the university, undertakes to furnish instruction in the various branches requisite for an education in the liberal arts, law, medicine, dentistry, pharmacy, fine arts, nursing, and engineering. It also aims to encourage research work in all departments.

The university embraces the following colleges and schools:

- The Graduate College;
- The College of Liberal Arts;
- The College of Law;
- The College of Medicine;
- The College of Homeopathic Medicine;
- The College of Dentistry;
- The College of Pharmacy;
- The College of Applied Science;
- The College of Fine Arts or Mark Ranney Memorial Institute;
- The College of Education;
- The School of Commerce;
- The Schools for Nurses (Medical and Homeopathic Medical)
- The School of Music.

Integral parts of the institution are also: The Summer Session, including the Iowa Lakeside Laboratory at Lake Okoboji, the School for Library Training.

The College of Law offers a course of three years leading to the degree of LL. B. For admission two years of study in a liberal arts college are required.

The College of Medicine offers a course of four years leading to the degree of M. D. The college is recognized by the American Medical Association in "Class A plus." Two years of liberal arts study are required for admission.

The College of Homeopathic Medicine offers a course of four years, leading to the degree of M. D. Its departments of surgery, obstetrics and gynecology, ophthalmology, etc., *materia medica*, and theory and practice of medicine have been established by statute. Its other departments (anatomy, physiology, bacteriology, etc.,) are shared with the College of Medicine.

The College of Dentistry offers a course of three years leading to the degree of D. D. S. This course is likely to be extended to four years in the immediate

future. The college is one of the six leading dental colleges in the country which meet the standards of the Dental Faculties Association of American Universities.

The College of Pharmacy offers a two years' course leading to the degree of B. Phar. and a three years' course leading to the degree of Ph. C.

The College of Applied Science offers courses in civil, sanitary, mechanical, electrical and general engineering, and in chemistry. These are each of four years and lead to the degree of B. E. Advanced degrees are also given in C. E., M. E., etc.

The College of Fine Arts or Mark Ranney Memorial Institute offers a course of four years leading to the degree of B. A., a course of four years leading to the degree of B. Mus., and both general and professional courses in the fine arts (painting, drawing, design, and architecture).

The College of Education unites the various facilities of the university for the training of teachers, with special reference to administrative work and the higher positions. Its courses lead to the certificate of the College of Education.

The Graduate College unites the university's equipment for advanced study and research. It offers work leading to the degrees of M. A., M. S., and Ph. D.

The School of Commerce, established in September, 1914, takes the place of the former School of Political Science and Commerce. It is organized within the College of Liberal Arts and its courses lead to the degree of B. A.

The Schools for Nurses are two in number, one conducted in the university hospital under the direction of the faculty of the College of Medicine, the other in the university homeopathic hospital under the direction of the faculty of the College of Homeopathic Medicine. m

The School of Music is a part of the College of Fine Arts. It offers courses in piano, voice, pipe organ, violin, band instruments, and in the history and theory of music.

The summer session of two periods, one of six weeks, from June 21 to July 30, the other of four weeks, from August 2 to August 27, is a regular session of the colleges of Liberal Arts, Fine Arts, Education, Applied Science, and the Graduate College. The session also includes the Iowa Lakeside Laboratory and the School for Library Training.

"Combined courses" in Liberal Arts and professional studies permit the attainment in a shortened period of the double degrees of B. S. or B. A. and M. D.; B. A., and LL. B.; B. S. and D. D. S.; B. S. and B. E.; and D. D. S. and M. D.

IOWA STATE COLLEGE OF AGRICULTURE AND MECHANIC ARTS—AMES.

President—RAYMOND ALLEN PEARSON, M. S. in Agr., LL.D., Ames.

Secretary—EDGAR WILLIAMS STANTON, LL. D., Ames.

Treasurer and Registrar—HERMAN KNAPP, B. S. A., Ames.

Superintendent Buildings and Grounds—THOMAS SLOSS, Ames.

The general scope of the college work as provided by law is as follows:

"There shall be adopted and taught practical courses of study, embracing in their leading branches such as relate to agriculture and the mechanic arts, and such other branches as are best calculated to thoroughly educate the agricultural and industrial classes in the several pursuits and professions of life, including military tactics, and, as a separate department, a school of mines, in which a complete course in theoretical and practical mining in its different branches shall be taught."

On March 22, 1858, the legislature of Iowa passed an act providing for the establishment of a State College of Agriculture.

On July 2, 1862, congress passed what became known as the "First Morrill Endowment Act." This act provided for the donation of public lands to the several states which might found colleges for instruction in the branches of learning relating to agriculture and mechanic arts. The quantity of land

to be donated under the provisions of this act was 30,000 acres for each senator and representative in congress under the census of 1860. Under this grant, land to the amount of 204,309.30 acres was selected and certified to the state by the secretary of the interior. On March 29, 1864, there was approved an act of the legislature turning over to the Iowa State Agricultural College all the land above described.

In addition to this the college of agriculture received 3,200 acres of land in Jasper county, under what was known as the "Five Section Grant." All this land has been sold, and the proceeds constitute a permanent endowment fund amounting at the present time to \$686,777.97. The interest only on the fund can be used for the support of the college.

The college has been further aided by the general government by an act of congress approved August 30, 1890, known as the "Second Morrill Act," which gives the sum of \$25,000.00 per annum for the support of the college, and the Hatch act of March 2, 1887, and the Adams act approved March 16, 1906, which carry \$15,000 each per annum for agricultural experimentation.

For the past ten years the legislature has made a special levy of one-fifth of a mill for the erection of buildings. This is commonly known as the "Millage Tax," and it has resulted in the erection of a number of the finest and most useful buildings on the college campus. This tax expires July 1, 1915, after which an appropriation of \$150,000 per year for two years will be available for erection of buildings.

In addition to this, the various legislatures have made liberal appropriations for the general support of the college.

COURSES AND DEGREES.

Courses of study leading to the following degrees are offered:

I. AGRICULTURE, six, five, four and two year courses:

1. Six year course in Animal Husbandry and Veterinary Medicine, leading to the degrees of Bachelor of Science in Animal Husbandry, B. S. in A. H. and Doctor of Veterinary Medicine, D. V. M.
2. Five year course in Agricultural Engineering, leading to the degree of Bachelor of Science in Agricultural Engineering, B. S. in A. E.
2. Five year course in Forestry, leading to the degree of Bachelor of Science in Forestry, B. S. in For.
4. Five year course in Industrial Science and Agriculture, leading to the degree of Bachelor of Science, B. S., and Bachelor of Science in Agriculture, B. S. in Ag.
5. Four year course in Agricultural Education, leading to the degree of Bachelor of Science in Agricultural Education, B. S. in Ag. Ed.
6. Four year course in Agricultural Engineering, leading to the degree of Bachelor of Science in Agricultural Engineering, B. S. in A. E.
7. Four year course in Agronomy, leading to the degree of Bachelor of Science in Agronomy, B. S. in Agn.
8. Four year course in Animal Husbandry, leading to the degree of Bachelor of Science in Animal Husbandry, B. S. in A. H.
9. Four year course in Dairying, leading to the degree of Bachelor of Science in Dairying, B. S. in Dairying.
10. Four year course in Forestry, leading to the degree of Bachelor of Science in Forestry, B. S. in For.
11. Four year course in Horticulture, leading to the degree of Bachelor of Science in Horticulture, B. S. in Hort.
12. Four year course in Farm Management, leading to the degree of Bachelor of Science in Farm Management, B. S. in F. M.
13. Two year course in Agriculture, leading to a certificate.

II. ENGINEERING, five and four year courses:

1. Five year course in Agricultural Engineering, leading to the degree of Bachelor of Science in Agricultural Engineering, B. S. in A. E.
2. Five year course in Civil Engineering, leading to the degree of Bachelor of Science in Civil Engineering, B. S. in C. E.
3. Five year course in Electrical Engineering, leading to the degree of Bachelor of Science in Mechanical Engineering, B. S. in M. E.
4. Five year course in Mechanical Engineering, leading to the degree of Bachelor of Science in Mechanical Engineering, B. S. in M. E.
5. Five year course in Mining Engineering, leading to the degree of Bachelor of Science in Mining Engineering, B. S. in E. M.
6. Five year course in Industrial Science and Engineering, leading to the degrees of Bachelor of Science, B. S. and Bachelor of Science in Engineering, B. S. in Eng.
7. Four year course in Agricultural Engineering, leading to the degree of Bachelor of Science in Agricultural Engineering, B. S. in A. E.
8. Four year course in Ceramics, leading to the degree of Bachelor of Science in Ceramics, B. S. in Cer.
9. Four year course in Chemical Engineering, leading to the degree of Bachelor of Science in Chemical Engineering, B. S. in Chem. Eng.
10. Four year course in Civil Engineering, leading to the degree of Bachelor of Science in Civil Engineering, B. S. in C. E.
11. Four year course in Electrical Engineering, leading to the degree of Bachelor of Science in Electrical Engineering, B. S. in E. E.
12. Four year course in Mechanical Engineering, leading to the degree of Bachelor of Science in Mechanical Engineering, B. S. in M. E.
13. Four year course in Mining Engineering, leading to the degree of Bachelor of Science in Mining Engineering, B. S. in E. M.
14. Four year course in Structure Design, leading to the degree of Bachelor of Science in Structure Design, B. S. in Str. Des.

III. HOME ECONOMICS, five and four year courses:

1. Five year course in Industrial Science and Home Economics, leading to the degrees of Bachelor of Science, B. S. and Bachelor of Science in Home Economics, B. S. in H. E.
2. Four year course in Home Economics, leading to the degree of Bachelor of Science in Home Economics, B. S. in H. E.

IV. INDUSTRIAL SCIENCE, six, five and four year courses:

1. Six year course in Industrial Science and Veterinary Medicine, leading to the degrees of Bachelor of Science, B. S. and Doctor of Veterinary Medicine, D. V. M.
2. Five year course in Industrial Science and Agriculture, leading to the degrees of Bachelor of Science, B. S. and Bachelor of Science in Agriculture, B. S. in Ag.
3. Five year course in Industrial Science and Engineering, leading to the degrees of Bachelor of Science, B. S. and Bachelor of Science in Engineering, B. S. in Eng.
4. Five year course in Industrial Science and Home Economics, leading to the degrees of Bachelor of Science, B. S. and Bachelor of Science in Home Economics, B. S. in H. E.
5. Four year course in Industrial Science, leading to the degree of Bachelor of Science, B. S.

V. VETERINARY MEDICINE, six and four year courses:

1. Six year course in Industrial Science and Veterinary Medicine, leading to the degrees of Bachelor of Science, B. S. and Doctor of Veterinary Medicine, D. V. M.
2. Six year course in Animal Husbandry and Veterinary Medicine, leading to the degrees of Bachelor of Science in Animal Husbandry, B. S. in A. H. and Doctor of Veterinary Medicine, D. V. M.
3. Four year course in Veterinary Medicine, leading to the degree of Doctor of Veterinary Medicine, D. V. M.

VI. NON-COLLEGIATE courses:

1. Two year course in Agriculture, leading to a certificate.
2. One year course in Dairying, leading to a certificate.
3. Two year course in Home Economics, leading to a certificate.
4. Two year course in vocational work in Engineering, leading to a certificate.

VII. SUMMER SCHOOL, two six weeks sessions devoted to Agriculture, Home Economics, Manual Training, Education and Psychology, Science and other fundamental subjects, Rural and Grade Teachers' Course, and College Credit Courses.

VIII. WINTER SHORT COURSE, one week's session, devoted to special short courses and Convention Week.

AGRICULTURAL EXPERIMENT STATION.

CHARLES FRANKLIN CURTISS, B. Sc., D. S., *Director*, Ames.

The Iowa Agricultural Experiment Station was established in accordance with an act of congress, approved March 2, 1887, for the purpose of aiding "in acquiring and diffusing among the people of the United States useful and practical information on subjects connected with agriculture, and to promote scientific investigation and experiments respecting the principles and application of agricultural science."

This station derives its support in part from the national government and in part from the state, as follows: For the year 1914-1915 from the national government \$30,000.00, from the state \$112,000.00.

The work of the Agricultural Experiment Station now includes the following lines of investigation: Soils and farm crops, farm management, animal husbandry, horticulture and forestry, agricultural engineering, botany, dairying, entomology, chemistry and bacteriology. The results of investigations and experiments along these lines are published in bulletin and circulars which are distributed free to all residents of the state who apply for them. During the biennial period ending June 30, 1914, the Agricultural Experiment Station published twenty (20) regular bulletins, nine (9) research bulletins, seventeen (17) circulars, and three (3) press bulletins, making a total of forty-nine (49) bulletins, aggregating over 800,000 copies.

The work of the Agricultural Experiment Station is of direct service to the agricultural interests of the state and nation. The results of experiment station investigations serve as the basis for agricultural instruction from the standpoint of both the college and extension work. It is now universally recognized that little progress can be made by agricultural colleges, either in teaching their students or in carrying information directly to farmers, until definite data have been secured concerning the scientific and practical problems which constitute the basis of our present day agriculture. For this reason the work of the Agricultural Experiment Station is of fundamental importance, and should receive adequate support from both the nation and the state.

ENGINEERING EXPERIMENT STATION.

INCLUDING GOOD ROADS EXPERIMENTATION.

The Engineering Experiment Station was established at the Iowa State College by the legislature of Iowa in 1904, to meet the demands made upon the college, by industrial, urban and agricultural interests for information and assistance. Since its creation, its growth has been rapid, and the demands upon it have more than justified its existence.

From the first the station has carried on original investigations along the lines of vital interest to the people of Iowa, and have published the results in bulletin form for free distribution. Twenty-five thousand dollars (\$25,000) annually is available for this work.

An indication of the experimental work which has been done by the station is shown by the following list of bulletins published. Many of these investigations are being extended, and others of vital importance are under way, and the results will be published in bulletin form for free distribution.

BULLETINS OF THE ENGINEERING EXPERIMENT STATION.

- *No. 1. The Iowa State College Sewage Disposal Plant Investigations.
- *No. 2. Bacteriological Investigations of the Iowa State College Sewage.
- *No. 3. Data of Iowa Sewage and Sewage Disposal.
- *No. 4. Bacteriological Investigations of the Iowa State College Sewage Disposal Plant.
- *No. 5. The Chemical Composition of the Sewage of the Iowa State College Sewage Disposal Plant.
- *No. 6. Tests of Iowa Common Brick.
- *No. 7. Sewage Disposal in Iowa.
- *No. 8. Tests of Dry Press Brick Used in Iowa.
- *No. 9. Notes on Steam Generation with Iowa Coal.
- *No. 10. Dredging by the Hydraulic Method.
- *No. 11. An investigation of Some Iowa Sewage Disposal Systems.
- *Vol. II. No. 6. The Good Roads Problem in Iowa.
- Vol. III. No. 1. Tests of Cement.
- Vol. III. No. 2. State Railroad Taxation.
- *Vol. III. No. 3. Steam Generation with Iowa Coals.
- Vol. III. No. 4. Incandescent Lamp Testing.
- *Vol. III. No. 5. Steam Pipe Covering Tests.
- *Vol. III. No. 6. The Assessment of Drainage Districts.
- Vol. IV. No. 1. Tests of Iowa Limes.
- Vol. IV. No. 2. Holding Power of Nails in Single Shear.
- Vol. IV. No. 3. Miracle Contest Papers for 1908.
- Vol. IV. No. 4. Miracle Prize Papers for 1909.
- Vol. IV. No. 5. Sanitary Examination of Water Supplies.
- Vol. IV. No. 6. Sewage Disposal Plants for Private Houses.
- Bulletin No. 25. Electric Power on the Farm.
- Bulletin No. 26. The Production of Excessive Hydrogen Sulfid in Sewage Disposal Plants and Consequent Disintegration of the Concrete. ●
- Bulletin No. 27. A Study of Iowa Population as Related to Industrial Conditions.
- Bulletin No. 28. History of Road Legislation in Iowa.
- Bulletin No. 29. Costs of Producing Power in Iowa with Iowa Coals.
- Bulletin No. 30. The Determination of Internal Temperature Range in Concrete Arch Bridges.
- Bulletin No. 31. The Theory of Loads on Pipes in Ditches, and Tests of Cement and Clay Drain Tile and Sewer Pipe.
- Bulletin No. 32. A Topographical Survey of the Spirit and Okoboji Lakes Region.
- Bulletin No. 33. House Heating Fuel Tests.
- Bulletin No. 34. The Use of Iowa Gravel for Concrete.
- Bulletin No. 35. The Iowa Engineering Experiment Station and its service to the Industries of the State.
- Bulletin No. 36. Report of the Investigations on Drain Tile of Committee C-6 American Society for Testing Materials.
- Bulletin No. 37. Illuminating Power of Kerosene.
- Bulletin No. 38. Electric Central Station Operation in Iowa.
- Bulletin No. 39. Highway Economics.
- Bulletin No. 40. Iowa Fireclays.

Any of the above bulletins not out of print will be sent free upon request addressed to Director A. Marston, Engineering Experiment Station, Station "A", Ames, Iowa.

*Out of print.

The station is constantly receiving from cities, counties, corporations and individual citizens of Iowa, samples of cement, brick, tile, sewer pipe, asphalt, iron, steel, wood, stone, gravel, sand, clay, cement materials, fuels, water, sewage, etc., with the request that they be tested or analyzed and the results reported. The volume of such work is increasing, and more and more the Engineering Experiment Station is coming to be considered the final authority to decide many questions of quality of materials, or the value of fuels, clays and other materials. For such tests small charges are made, just safely covering the actual cost of the work.

The station is equipped to make practically any test desired, and has on its staff men whose knowledge and experience fit them to advise upon all phases of industrial and engineering work.

VETERINARY INVESTIGATIONS.

C. H. STANGE, *Dean.*

This work was organized under provisions made by the thirty-fifth general assembly. Considerable information concerning hemorrhagic septicemia in cattle has been secured, and other diseases have been studied. Much time has been given to hog cholera and complications of this disease.

EXTENSION WORK.

R. A. PEARSON, *President.*

The extension work of the Iowa State College of Agriculture and Mechanic Arts is divided into two branches—agricultural extension and engineering extension.

AGRICULTURAL EXTENSION.

R. K. BLISS, *Director.*

The agricultural extension work was established permanently by enactment of the thirty-first general assembly of Iowa. This act provided for giving lectures and demonstrations on the growing of crops and fruits, on stock raising, dairying, land drainage and kindred subjects, including domestic science. Specific mention was made in this act of instruction in corn and stock judging at the agricultural fairs, institutes and clubs and aid in conducting short courses of instruction at suitable places throughout the state.

ENGINEERING EXTENSION.

K. G. SMITH, *Director.*

The thirty-fifth general assembly of Iowa provided an appropriation to establish this work. It includes short courses of instruction in industrial centers and correspondence courses, and special attention is given to the needs of young men wishing to better prepare themselves for expert positions in public service and manufacturing work.

HOG CHOLERA SERUM PLANT.

C. H. STANGE, *Director.*

This work was started under an appropriation of \$35,000 made by the thirty-fifth general assembly for the production of biological products, especially hog cholera serum. The plant is self-supporting. Permanent buildings have been erected. Up to November, 1914, about 10,000,000 cubic centimeters of serum had been produced. This serum was used in treating 4,714 herds. Records show that the serum and virus distributed from the plant during the past season effected a saving of not less than \$3,000,000 to the state.

IOWA STATE TEACHERS COLLEGE.

ADMINISTRATIVE OFFICERS.

- President*—HOMER H. SEERLEY, A. M., LL., D., Cedar Falls.
Secretary—LILIAN G. GOODWIN, Cedar Falls.
Treasurer—HOMER N. STILLMAN, Cedar Falls.
Superintendent of Buildings and Grounds—JAMES E. ROBINSON, Cedar Falls.
Registrar and Examiner, and Manager of Bureau of Appointments of Teachers
 —C. S. COREY, B. S., Cedar Falls.
Acting President, in case of absence or disability of the President—CHAUNCEY
 P. COLGROVE, A. M., Sc. D., Cedar Falls.
Dean of Women—MARION MCFARLAND WALKER, B. A.
President's Secretary—ANNA R. WILD.
Librarian—ANNA STUART DUNCAN, B. A.

This institution was founded in 1876 as a school for the instruction and training of teachers. It was known by the title Iowa State Normal School, from 1876 to 1909, when the general assembly gave the title Iowa State Teachers College. Bulletins announcing the courses of study and conditions of admission and graduation are published quarterly and are obtainable on application.

The following courses of study are now provided:

First, teachers uniform county certificate course, including all the vocational subjects required by the new laws, leading to a special certificate granted for its completion.

Second, normal course of two years for accredited high school graduates, and of three years for holders of first grade uniform county certificates, preparing for second grade state certificate and for either a normal diploma or a rural teacher diploma.

Third, special teacher courses of two years for accredited high school graduates, and of three years for holders of first grade uniform county certificates, preparing for teaching in kindergarten, primary schools, public school music, manual training, physical training, home economics and commercial branches, leading to special state certificates and to diplomas of special title.

Fourth, music teacher courses for instruction in voice, piano or pipe organ, granting diplomas of special title.

Fifth, junior college course of two years for accredited high school graduates, leading to second grade state certificate and a junior college diploma.

Sixth, college course of four years permitting majors in education as well as in scholastic lines, preparing teachers for department work as high school instructors in rural educational work as well as department work in high schools, principalships or superintendencies of public schools.

IOWA COLLEGE FOR THE BLIND—VINTON.

Under the control of the State Board of Education.

Superintendent—GEO. D. EATON.

Physician—CLARK C. GRIFFIN, M. D.

Visiting Ophthalmic Surgeon—LEE WALLACE DEAN, M. D.

Steward—CLARENCE P. MOON.

The aim and purpose of this institution is purely educational. The literary work covers a period of twelve years and is outlined similar to the work done in the public school, having a fully accredited high school. The department of music is supplied with a number of pianos, one pipe organ, and a number of stringed instruments. All students who have any talent in music are given a thorough course in this department. All students are required to do work in the industrial department. The girls are taught knitting, crocheting, fancy-work, hand and machine sewing, and domestic science. The boys are taught netting, weaving, broommaking, cane seating, manual training and piano tuning. These advantages are free to all blind children of school age and those who have vision so defective as to prevent them from attending the public schools, providing they are mentally normal. The school year begins the first Wednesday in September and closes the last week in May. For further information address the superintendent.

COLLEGES OF IOWA

BUENA VISTA COLLEGE—STORM LAKE.

Established 1891. Under control of the Presbyterian church and governed by a board of thirty-six trustees. Courses of study, classical, philosophical, education, business, home economics, agriculture and music. The group system of studies is offered, one hundred and twenty-eight credits being required for graduation and the degree of A. B. Bible study of one recitation a week required. Total individual attendance in 1914-15, 185. Graduates in 1914 as follows: Bachelors of Arts, 4; Academy, 4; Violin, 1; Stenography, 4; Stenotypy, 7; Combined Commercial, 1.

Total value of college plant and real estate exclusive of endowment, \$95,000. Income, 1914, excluding funds invested in permanent improvements, \$20,000. College year commences September 13, 1915, and closes June 15, 1916.

FACULTY.

Rev. R. D. Echlin, A. B., B. D., D. D., President.
 Rev. R. L. Barachman, A. M., D. D., Vice-President and Dean.
 Rev. George H. Fracker, A. M., D. D., German and French.
 Alice E. Wilcox, English and Dean of Women.
 Jennie G. Hutchison, A. B., M. D., Latin and Greek.
 H. Ray Eggleston, B. S., A. M., M. S., Biology and Geology.
 Ellis L. Krause, A. M., Physics and Chemistry.
 Wellie B. Drake, A. B., A. M., Philosophy and Education.
 W. I. Easley, A. M., History and Economics.
 Elmer R. Stahl, A. M., Mathematics.
 Edith K. Cooke, B. S., English (Instructor).
 Carrie J. Perkins, A. B., Latin and German (Instructor).
 Mildred Hungerford, B. S., Home Economics.
 Trella M. Wood, Business.
 Mabel C. Conquist, Oratory.
 Walter Herren, Agriculture.
 Fred W. Wimberley, Music.

CENTRAL COLLEGE—PELLA.

In the fall of 1854 the academic department of Central University of Iowa opened for work, and by 1861 Freshman, Sophomore and Junior classes in the collegiate department were doing regular work. During 1861-62 one hundred twenty-three professors and students enlisted in the army. Since that time the college has had a varied and checkered career, with many ups and downs, but has steadily continued its work and has constantly strengthened and enlarged it.

In religious affiliation the institution is Baptist and is governed by a self-perpetuating board of trustees of thirty-nine members. Hon. J. H. Johnson, of Des Moines, is the president of the board of trustees. Rev. John W. Bailey, Ph. D., is president of the institution. The college maintains the regular work, leading to the liberal arts degree; departments emphasizing vocational training and meeting the state regulations concerning these departments; Central Academy, offering the four-year course including work in Normal Training for the grade and rural schools of Iowa, commercial work and a special Biblical course. Central Conservatory of Music offers work leading to the degree of Bachelor of Music and to a teacher's certificate for public school work.

For the year 1914-15 the number of students of college grade is 66, the total attendance being 166.

FACULTY—PROFESSORS.

John William Bailey, Ph. D., Biblical Literature.
 John Dillingham Dodson, A. M., Psychology and Education.
 Elizabeth Adeline Graham, Ph. B., English Language and Literature.
 Ralph D. McIntire, M. S., Chemistry.
 Anne J. Sorensen, A. M., History and Political Science.
 Martha Natalie Greiner, A. M., German and French.
 Alpha G. W. Childs, A. M., M. D., Biology.
 George L. Kelley, A. M., Philosophy and Social Science.
 Frank McGinley Phillips, A. B., Mathematics and Physics.
 Ola Estelle Huston, A. M., Greek and Latin.
 George Francis Sadler, Mus. B., Director of the Conservatory.
 Burt Worthington Clayton, Mus. B., Voice.
 Elbert Taylor Warren, M. D., Director of Athletics.

INSTRUCTORS.

Marie Reynolds, Domestic Science.
 Geraldine Aschenbrenner, Ph. B., Academy Mathematics.
 Clarence Hansen, A. B., Academy Greek and Latin.
 Charlotte Ann Hussey, Expression and Academy English.
 Fred H. Clifton, Director of the Commercial Department.
 Roy T. Brown, Assistant in Commercial and Normal Subjects.

CENTRAL HOLINESS UNIVERSITY—UNIVERSITY PARK.

Central Holiness University, University Park, Iowa, established in 1906. Governed by a board of twenty-one trustees. John W. Leedy, B. S., Acting President. Offers standard four year courses as follows: Classical, Scientific, granting the degrees of A. B. and B. S. Also offers three year course in Theology and courses in Music. Total attendance in 1913-14, 310, divided as follows: College, 37; Academy, 178; Theology, 45; Normal, 14; Music, 36. Number of graduates from all departments in 1914, 37. Income \$20,000, not including amount invested in permanent improvements. Value of property, \$175,000. Regular professors, 14; other teachers, 7. College year commenced September 15, 1914, and closed June 8, 1915.

COE COLLEGE—CEDAR RAPIDS.

Established in 1881. Governed by a board of thirty trustees. Offers the following four-year courses: Classical and Scientific and Music, granting the degrees of B. A., B. S., B. Mus., also courses in Household Economics, Oratory and a Summer School. Total attendance in 1914-15 was 625; College proper, 344; Preparatory, 35; Summer School, 146. Number of graduates in 1914, 41. Total amount of endowment, \$800,000. Value of buildings and grounds, \$522,876. College year began September 13, 1914, and closed June 9, 1915.

THE FACULTY.

John A. Marquis, D. D., LL. D., President.
 Stephen W. Stookey, M. S., LL. D., Vice-President and Professor of Botany and Geology.
 Hubbard Henry Maynard, M. A., Ph. D., D. D., Secretary.
 Maria Leonard, M. A., Dean of Women and Associate Professor of Mathematics.
 Alice King, M. A., Dean of Women and Professor Emeritus of History.
 M. J. De Castillon Leeb, M. A., Professor Emeritus of German and French.
 Clinton O. Bates, Ph. D., Professor of Chemistry.
 George W. Bryant, M. A., Professor of Latin.

Bert H. Bailey, M. S., M. D., Professor of Zoology.
 LeRoy D. Weld, M. S., Professor of Physics and Mathematics.
 William McClung Evans, M. A., D. D., Professor of Bible.
 William Benson, B. A., Professor of Greek.
 Charles T. Hickok, Ph. D., Professor of Economics and Sociology.
 J. Hubert Scott, M. A., Professor of English Language and Literature.
 Alex. C. Robbie, M. A., Professor of Education and Ethics.
 Walter S. Newell, Ph. D., Professor of Psychology and Philosophy.
 Wilfred Perkins, M. A., Professor of German.
 Anna Heyberger, M. A., Professor of French, Italian and Bohemian.
 Polly Witwer, B. S., in H. Ec., Professor of Home Economics.
 Laura Pearle Stewart, B. O., Professor of Public Speaking.
 Samuel G. Pattison, M. A., LL. D., Professor of History.
 Mabel Lee, B. S., Physical Director for Women.
 Harry Kremers, M. A., Professor of Bible.
 Florence Mae Wolfe, Ph. B., Assistant in Latin and Director of Sub-Freshman Department.
 Ethel R. Outland, B. S., Instructor in English.
 Edward O. Fiske, M. A., Instructor in Spanish.
 Eva DeElda Wardle, B. A., B. O., Instructor in Public Speaking.
 Warren Berry Pattison, B. S., Instructor in Chemistry.
 Miranda Scoville, Ph. B., Librarian.
 J. Ross Lee, B. S., Field Representative and Secretary Y. M. C. A.

MUSIC FACULTY.

Earle Grenville Killeen, Director and Professor of Voice (on leave of absence).
 Harry Risser Patty, Acting Director and Professor of Voice.
 Clyde Wilberne Stephens, Professor of Piano.
 Marie Heritas-Kohn, Professor of Violin (detained in Europe).
 Mrs. Lester Bartlett Jones, Pianoforte.
 Alice Inskeep, Professor of Public School Music.
 Mary B. Allen, Pianoforte and Accompanist.
 Belle Giberson, Pianoforte.

CORNELL COLLEGE—MOUNT VERNON.

Established November 14, 1853. Under the control of the Methodist Episcopal church and governed by a board of thirty-seven trustees. Offers a four year course in Liberal Arts, granting the degree of A. B.; a four year course in Science, granting the degree of B. S., and a four year course in Civil Engineering, granting the degree of B. S. in C. E. Total net attendance in 1914-15, was 826, divided as follows: Graduate students, 5; College, 471; Academy, 119; School of Art, 27; School of Music, 143; School of Oratory, 109; Summer School, 1914, 208. Graduates in 1914, 50. Total amount of endowment, about \$900,000. Value of permanent improvements, \$388,000. Income for the year 1913-14, not including amount invested in permanent improvements, \$112,153.82. College year commences September, 1915, and closes June, 1916; commences September, 1916, and closes June, 1917. Alumni, 1,749.

FACULTY—PROFESSORS.

Charles W. Flint, M. A., D. D., President.
 Hamline Hurlburt Freer, A. M., S. M., LL. D., Dean; Political Economy and Sociology.
 William Fletcher King, A. M., D. D., LL. D., President Emeritus.
 Alonzo Collin, A. M., Sc. D., Physics Emeritus.
 Hugh Boyd, A. M., D. D., Latin Emeritus.
 Sylvester Niles Williams, C. E., A. M., Civil and Sanitary Engineering Emeritus.
 William Harmon Norton, A. M., LL. D., Geology.
 William Stahl Ebersole, A. M., Litt. D., Greek.
 Harry McCormick Kelly, A. M., LL. D., Biology.

Henry Clay Stanclift, A. M., Ph. D., History and Politics.
 Nicholas Knight, A. M., Ph. D., Chemistry.
 George Herbert Betts, A. M., Ph. D., Psychology.
 Charles Reuben Keyes, A. M., German.
 Mary Burr Norton, A. M., Mathematics.
 Mary Loralne MacLeod, Ph. M., Dean of Women and Physical Director of Women.
 John Elbert Stout, Ph. M., Education and Principal Academy.
 Evelyn C. Riley, A. M., Latin.
 Sherman William Finger, B. Ph., Director Physical Training for Men.
 John Robert Van Pelt, A. M., Ph. D., Philosophy and Biblical Literature.
 Guy Mortimer Knox, A. B., Romance Languages.
 Arthur Eugene Bradley, A. B., S. B., Engineering.
 Orrin Harold Smith, A. M., Ph. D., Physics.
 Albert Samuel Keister, A. M., Acting Professor Political Economy and Sociology.
 Horace Alden Miller, B. M., Director of Conservatory.
 Rose Evelyn Baker, Ph. B., Public Speaking and Director School of Oratory.
 Frederick M. McGaw, A. M., Assistant Professor Mathematics.
 Clarence Jack Smith, A. M., Assistant Professor English.
 Joseph Morris Bachelor, A. M., Assistant Professor English.

INSTRUCTORS.

Edward Ransom Ristine, M. S., Principal Commercial School.
 Henry Albert Mills, Director of Art School.
 Elisa Gertrude Madison, A. M., Dean of Bowman Hall and Instructor in English.
 Laura Fraser Ristine, Stenography.
 Mary Florella. Goudy, Public School Music.
 Margaret May Taylor, A. M., History and Mathematics.
 Sylvia Susan Singleton, A. M., Latin.
 Julia Seiler Shaw, Mus. Bac., Violin.
 Marguerite Hughes, Mus. Bac., Voice.
 Edgar Deuchar Beach, Mus. Bac., Voice.
 Lela Mae Niles, Pianoforte.
 Edna Manetta Traxler, Mus. Bac., Pianoforte.
 Elmo Hamilton Lott, B. S., Agriculture and General Science.
 Florence Ethel Busse, A. B., Home Economics.
 Ellen Warren Van Pelt, Art.
 Nellie Margaret Hartung, A. B., English.
 Clinton Edgar Gillette, B. S., M. S., Chemistry.
 Mary Elizabeth Little, A. B., Mathematics.
 Eva Fisher Lott, A. B., English.

DES MOINES COLLEGE—DES MOINES.

Established in 1865. Under the control of the Baptist denomination of Iowa. The governing body is a board of trustees, self perpetuating. John A. Earl, D. D., president. Offers courses in the following schools and departments: The College of Liberal Arts, with four year courses leading to the degree of Bachelor of Arts or Bachelor of Science; the School of Education with four year courses leading to the degrees of Bachelor of Arts in Education or Bachelor of Science in Education, and entitling the holder of such degree to a first grade teacher's certificate; the School of Education with two year courses leading to the degrees of Bachelor of Didactics, Bachelor of Didactics in Home Economics, or Bachelor of Didactics in Primary Methods; the School of Education preparing teachers to take the uniform county certificate; the School of Fine Arts (painting and drawing); the School of Music (Des Moines Musical College); the School of Oratory; and the Academy or Preparatory Department. Total attendance for the year 1914-1915, 668, divided

as follows: College classes, 362; Academy, 158; Music department, 104; Oratory department, 22; Art department, 22. Graduates in Liberal Arts, 1915, 29; graduates in School of Education, 35; graduates in academy or preparatory department, 5; graduates in music, 2; total, 71. Total endowment \$200,000; value of permanent improvements and grounds, \$350,000; income for the year, 1915, \$35,000. College year runs 48 weeks, including summer term of twelve weeks; commenced June 15, 1914, and closed June 2, 1915.

John A. Earl, D. D., President.

James Pomeroy Stephenson, Ph. D., Philosophy, Dean of College of Liberal Arts.

David E. Cloyd, A. M., Psychology and Education, Dean of the School of Education.

Florence Tyler Stephenson, A. M., English.

Charlene Edna Sperry, A. B., German, Dean of Women.

Flora Etta Harris, A. B., A. M., Greek and Latin Languages and Literature.

J. E. Fulcher, C. E., Mathematics and Physical Science.

Agnes Gordon, A. B., French and Spanish.

S. P. Fogdall, Ph. B., History.

O. E. Turpin, Instructor in Bookkeeping and Penmanship.

M. H. Rowe, B. S., M. A., Professor of Biological Sciences.

Hillis M. Taylor, A. M., Professor of Elementary Education.

Charley C. Tidd, B. S., in Ed., B. S. in H. E., A. B., Professor of Home Economics.

Margaret Cooper, A. B., Professor of Primary Methods.

V. S. Eagen, A. B., Instructor in Academy and Athletic Coach and Director.

Ruth Bernice Pratt, B. Di., Instructor in Home Economics.

Elsie Bates, B. Di., Principal of Model School.

Thomas McMillan, Instructor in Manual Training.

N. S. Lawdahl, Dean of the Danish Baptist Theological Seminary.

Louis Heinrich Gerhardt, Voice Culture.

Edith M. Usry, A. B., Mus. B., A. A. G. O., Piano and Harmony.

Lyla Ferne Chadsey, Piano.

Isma Stromberg, Mus. B., Professor of Violin and Director of Orchestra.

Emma Auer, Professor of Oratory and Public Speaking.

Emily Rosina Talbott, Director of the School of Fine Arts.

Eva M. Page, Librarian.

DRAKE UNIVERSITY—DES MOINES.

Established in 1881. Independent in control and governed by a board of forty-five trustees. Hill McClelland Bell, A. M., LL. D., president. Offers the following four year courses in the College of Liberal Arts: Classical, Philosophical and Scientific, leading to the degrees A. B., and B. S., respectively; also Law course of three years, leading to the degree of LL. B.; Music course of four years; Bible course of three years graduate work leading to the degree of B. D.; Domestic Science course, course in Painting and Drawing and a course in Dramatic Art. Total attendance in 1913-14, divided as follows: College of Liberal Arts, 415; College of Law, 123; Bible 10; Fine Arts, 484; Extension Courses, 171; graduates 1914, 214. Total amount of endowment, \$800,000. Total amount invested in permanent improvements, \$500,000. Income for the year 1913-14, not including amount invested in permanent improvements, \$200,000. College year commences September 20, 1915, and closes June 14, 1916.

FACULTY—DEANS AND OFFICERS.

Hill McClelland Bell, A. M., LL. D., President.

Sherman Kirk, A. M., Dean of Bible College.

Edward Baker Evans, LL. M., Dean of College of Law.

Frederick Owen Norton, A. M., Ph. D., Dean of College of Liberal Arts.

Harry Mattingly Cowper (Holmes Cowper), Dean Institute of Fine Arts.

William Francis Barr, Dean of College of Education.
 Charles Sanderson Medbury, Chaplain.
 John Lorenzo Griffith, Dean of Men.
 Elizabeth Walker Jordan, Dean of Women.

PROFESSORS.

Bruce Eugene Sheppard, A. M., LL. D., Professor Emeritus.
 David Roberts Dungan, A. M., LL. D., Professor Emeritus.
 Charles Ashman Dudley, A. M., LL. M., Law of Equity Jurisprudence.
 Charles Oscar Denny, A. M., Latin Language and Literature.
 Luther Sherman Ross, S. M., Zoology and Bacteriology.
 Charles Noyes Kinney, S. M., Chemistry.
 Alfred Martin Haggard, A. M., Christian Evidences.
 Daniel Walter Morehouse, Ph. D., Physics and Astronomy.
 Mrs. Addie Van Der Tuyl Barnett, Pipe Organ.
 Isaac Franklin Neff, S. M., Mathematics.
 Walter Scott Athearn, A. M., Religious Education.
 Ambrose Dudley Veatch, A. M., D. B., Semitic Languages and Literature.
 Mrs. Ella Ford Miller, Di. B., Principles of Education.
 Lewis Worthington Smith, A. M., English Language and Literature.
 Harriet Mar Phillips, Pianoforte.
 Frank Irving Herriott, A. M., Ph. D., Social Science.
 William Harrison McHenry, LL. M., Criminal Law.
 Olynthus Burroughs Clark, History.
 Gertrude Huntoon Nourse, Mus. B., Pianoforte.
 Alfred John Pearson, A. M., Ph. D., German Language and Literature.
 Roland Ellsworth Conklin, A. M., Botany and Geology.
 Marie Van Aaken, Pianoforte.
 Tolbert Mac Rae, Singing.
 Florence Ella Richardson, Psychology.
 Mrs. Genevieve Wheat-Baal, Singing.
 Georgine Van Aaken, Violin.
 Mrs. Katherine Bray Haines, Singing.
 Herbert Martin, A. M., Ph. D., Philosophy.
 Elma May Hanson, Home Economics.
 Mrs. Helen Huntington Berryhill.
 Glenn Albert Kenderdine, LL. M., Law of Contracts.
 Blanche Smallwood, Piano.
 Paul van Katwijk, Piano and Harmony.

ASSISTANT PROFESSORS.

Mrs. Zoe Williams Seevers, A. M., English.
 Bessie Park, Principles of Education.
 Ervin E. Stringfellow, A. M., Biblical Theology.
 Elizabeth Viola Iles, Physical Education.
 Helen Elizabeth Gardner, Drawing and Painting.

LECTURERS.

E. B. Mountain, Ph. B., M. D., Medical Examiner for Men.
 Finis Schuyler Idleman, A. B., D. D., Pastoral Theology.
 Nelle Sparks Noble, A. M., M. D., Medical Examiner for Women.

INSTRUCTORS.

Robert Oliver Brannan, LL. M., Law of Torts.
 John Joseph Halloran, LL. B., Law of Taxation.
 John Thomas Beeston, Band Instruments.
 Zell Esther Barr, Piano.
 Irene Theresa Hirsch, Kindergarten Methods.
 Roy E. Farrand, S. B., LL. B., Law of Bailments.
 Hubert Utterback, A. B., LL. M., Law of Private Corporations.
 Jessie Elizabeth McMahon, A. B., Chemistry.
 Samuel John August Wifvat, S. B., Physics and Astronomy.

Delia Garnet Griswold, Piano, Theory and Harmony.

Lea Riedesel, Piano.

Ella Bear, Piano.

Hazel Viggers, Violin.

William Gilmore Stevenson, Ph. B., Physical Education.

Mrs. June Noah, Dramatic Art.

Wilfred Clary Lane, B. L., LL. B., Law of Bankruptcy and Patents.

Rex Emir Kinsell, A. B., Greek.

FINANCIAL SECRETARY.

Claude Winn Prusia.

EXAMINER.

Charles Oscar Denny, A. M.

REGISTRAR.

Cora Frances Hanna, S. B.

LIBRARIAN.

Rae Stockham, Ph. B.

LIBRARIAN IN LIBRARY OF RELIGIOUS PEDAGOGY

Grace Jones.

ASSISTANT LIBRARIAN.

Edna Blanche Robertson, Ph. B.

UNIVERSITY BOOKKEEPER.

Alice Jewell Boyer.

DUBUQUE COLLEGE—DUBUQUE.

(Formerly St. Joseph's College.)

Established in 1873. Under the control of the Most Reverend Archbishop of Dubuque and the diocesan clergy, a corporation. Governed by a board of directors. Daniel M. Gorman, LL. D., president. Offers Preparatory, High School and Collegiate courses and grants the degrees of A. B., A. M., and Ph. D. Total attendance in regular term in 1913-1914 was 437, 28 being in the preparatory department, 280 in the high school, and 129 in the collegiate department. Attendance at the Summer School, 230. Number of graduates in 1914: Collegiate, 22; High School, 59. Income for 1913-14, not including amount invested for permanent improvement, \$84,790.51. Value of property \$1,200,000. College year commenced September 9, 1914, and closed June 11, 1915.

FACULTY—PROFESSORS.

Daniel M. Gorman, LL. D., President.

Albert S. Peikert, B. D., History.

Thomas Conry, B. D., English.

John Nolan, L. D., Logic and Psychology.

John C. Stuart, L. D., Mental Philosophy and Sacred Scripture.

August R. Thier, D. C. L., Modern Languages.

Edward D. Howard, A. M., Latin.

John J. Breitbach, A. M., Science.

Thomas R. Collins, A. M., Latin.

Alphonsus Dress, Ph. D., Music and French.

Isidore J. Semper, S. T. B., English.

James B. Craney, S. T. B., Mathematics.

John B. Herbers, A. M., Greek and Church History.

Michael L. Ambrosy, S. T. L., Religion.

John W. Howell, A. M., Science.

John F. McCaffrey, A. M., History.

William H. Schulte, A. M., Music.
 Thomas Ballou, Modern Languages.
 Arthur M. Clark, A. M., Librarian.
 Philip Joseph Flynn, A. M., Economics.
 John W. Cretzmeyer, A. M., Latin and Mathematics.
 Leo F. McDonough, A. M., Latin and Mathematics.
 Martin E. Morrissey, A. B., History and Bookkeeping.
 George William Heltkamp, A. M., Mathematics, Physics, Geology.
 Charles E. Dorais, LL. B., History, English. Commercial Law.
 Frank A. Mullin, A. B., Latin.
 Melville F. Green, A. M., Latin and Stenography.

INSTRUCTORS.

Edward Schroeder, Violin.
 Ruth Harragan, Piano.
 John M. Jenney, Cornet.
 John Carney, Clarinet.
 Frank L. Will, Voice.
 Charles E. Dorais, LL. B., Coach. Physical Training.
 John W. Cretzmeyer, A. M., Physical Training.
 Aloysius M. Hoffman, Latin.
 Arthur A. Garside, Latin and Mathematics.
 Leo E. Gerken, Mathematics.

DUBUQUE GERMAN COLLEGE AND SEMINARY—DUBUQUE.

Established in 1852; connected with the Presbyterian church; business corporation with twenty-four directors; corporation conducts and controls the Dubuque Academy, the Dubuque College and the German Presbyterian Theological Seminary; Rev. Cornelius M. Steffens, D. D., president. The school offers the following four year courses: Classical, Philosophical and Scientific, granting the degrees of A. B. and B. S. respectively. It also has a four year Academy course. Academy students, 147; College students, 64; Seminary students, 25. College graduates in 1914, 9. Income from permanent funds for the year 1914-15, \$12,116.05; from other sources, \$114,072.99; total, \$126,189.04.

The college year begins September 8, 1915.

FACULTY.

Rev. C. M. Steffens, D. D., President.
 Rev. W. O. Ruston, D. D., LL. D., Dean, Sacred Languages and Literature.
 Rev. Adam McClelland, Ph. D., D. D., Professor Emeritus.
 Rev. Albert Kuhn, A. M., Greek Language and Literature.
 Rev. William C. Laube, A. M., Homiletics.
 John Zimmerman, B. S., A. M., Mathematics.
 Rev. Daniel Grieder, A. M., D. D., Biblical and Ecclesiastical History.
 Rev. Alois Barta, A. M., Ph. D., Bohemian Language and Literature.
 Herman S. Ficke, Ph. B., English and Librarian.
 Rev. Justus H. Brandau, A. B., German Language and Literature.
 Franklin T. Oldt, A. M., History and Education.
 Rev. Paul W. Knuth, A. M., Philosophy and Psychology.
 Stephen Popoff, B. Chem., Science.
 Mark C. James, M. E., Commercial Education and Instrumental Music.
 Rev. Robert N. McLean, A. B., Spanish Language and Literature.
 Dora Alexander, Vocal Music.
 John G. Chalmers, A. B., LL. B., Physical Director.
 Katharine Kapp, A. B., German and English.
 Selina Elizabeth Anderson, A. B., Oratory.
 Klaas J. Stratemeier, A. B., German.
 Karl F. Wettstein, A. B., German.
 Joseph Leksa, A. B., Bohemian.
 Peter A. Glavincheff, Assistant in the Laboratory.

ELLSWORTH COLLEGE—IOWA FALLS.

The beginning of the institution was as an Academy in 1890; in 1899 a Junior College was added; in 1906 it was made a full college with the additional departments of the College Preparatory School, School of Commerce, School of Music and School of Education. It is an independent college and non-sectarian. The college might be said to be interdenominational, since students of various church relationships are equally welcome. The spirit of the school is distinctly Christian without being sectarian in any sense. In the College of Liberal Arts there are courses for the degrees A. B., S. B., and Ph. B. The College is standard and the graduates receive the state teachers' certificate without examination. The total attendance for 1913-14 was 402 students, divided as follows: Collegiate, 77; Academic, 60; School of Education, 67; School of Commerce, 72; School of Music, 172. Graduates for the class of 1914 were as follows: College, 12; Academy, 8; Commercial, 9; School of Education, 2; School of Music, 2. The endowment of the college is in the form of cash and land. It has six buildings and a campus with an estimated value of \$160,000.

FACULTY—PROFESSORS.

Ido Franklin Meyer, M. Litt. A. M., President, Psychology and Philosophy.
 Sheridan R. Jones, A. M., Biology and Curator of Museum.
 Peter A. Sveeggen, A. M., Professor of English.
 Herman F. Harris, Ph. D., A. M., Professor of Latin, Greek, and French.
 Othello E. Reynolds A. M., Professor of Chemistry and Physics.
 Lyde Drummond Harris, A. M., Professor of German.
 William C. Hunter, A. M., Professor of Economics, Social Science, and History.
 Harold Clyde Bingham, A. M., Professor of Education.
 John P. Himmel, S. B., Professor of Mathematics.
 J. E. Magee, A. M., Professor of Commercial Subjects and Principal of Commercial School.
 Artemas Erwin Bullock, Mus. B., Director of Conservatory of Music and Professor of Piano and Voice.

INSTRUCTORS.

Gareld Leming, A. M., LL. B., Social Science Seminar.
 Sumner, J. Osgood, A. B., Business Seminar.
 Helen H. Swift, S. B., Domestic Science and Home Economics.
 Belle M. Stout, English.
 Justenia S. Meyer, Shorthand and Typewriting.
 Clara Olson Sveeggen, Freehand Drawing and Art.
 Helen M. Weaver, A. B., Librarian.
 Glenn Charles Smith, A. B., Field Secretary and Instructor in Academy.
 Geo. Beebe, Band and Wind Instruments.
 Minnie Adamson Bullock, Piano, Harmony and Musical History.
 Kathryn Marso, Violin and Viola.
 Rosalind Cook, Piano.

GRINNELL COLLEGE—GRINNELL.

Established in 1847. Under the control of a board of twenty-four trustees. J. H. T. Main, Ph. D., LL. D., President. The group of system of studies has been used since 1896. A large number of groups, requiring four years' work, lead to the degrees of B. A., and B. S., respectively. Total attendance in 1915, 708, divided as follows: College, 568; unclassified, 10; School of Music, 215. Number of graduates in 1915, 90. Total amount of endowment, including permanent improvements, \$1,925,604.68. Value of permanent improvements, \$607,785. Income for the years 1913-14, not including amount invested in permanent improvements, about \$135,282.33. College year commenced September 17, 1913, and closed June 17, 1914; commenced September 16, 1914, and closes June 16, 1915.

FACULTY—PROFESSORS.

John Hanson Thomas Main, Ph. D., President; Greek.
 Samuel Jay Buck, A. M., Professor Emeritus of Mathematics and Astronomy.
 Jesse Macy, LL. D., Professor Emeritus of Political Science.
 Walter Scott Mendrixson, Ph. D., Chemistry.
 Harry Waldo Norris, A. M., Zoology.
 Frank Fayette Almy, B. Sc., Physics (Acting Dean of Men).
 Charles Noble, D. D., English Language and Rhetoric.
 Edward A. Steiner, Ph. D., Applied Christianity.
 Garrett Polhemus Wyckoff, A. B., Economics.
 John Dashiell Stoops, Ph. D., Philosophy.
 William James Rusk, A. M., Mathematics and Astronomy.
 Paul Frederick Peck, Ph. D., History.
 Charles Newton Smiley, Ph. D., Latin.
 Roy Henderson Perring, Ph. D., Modern Languages.
 John P. Ryan, A. B., Public Speaking.
 Clara Elizabeth Millerd, Ph. D., Greek.
 Henry Shoemaker Conard, Ph. D., Botany and Geology.
 Edward Benjamin Scheve, Mus. D., Musical Theory and Piano.
 George Leavitt Pierce, B. Mus., Music and Director of the School of Music.
 Henry W. Matlack, B. Mus., Professor of Music, Instructor in Organ.
 Robert Huntington Fletcher, Ph. D., English Literature.
 E. B. T. Spencer, A. M., Classics.
 John Walter Gannaway, A. M., Political Science.
 Caroline Sheldon, A. M., Romance Languages.
 Fanny C. Gates, Ph. D., Physics and Hygiene and Dean of Women.
 John Perley Sprague, A. B., M. D., Physical Education and Hygiene.
 Herbert Francis Evans, Ph. D., Biblical Literature and Religious Education.

ASSOCIATE PROFESSORS.

Raymond Benedict McClenon, Ph. D., Mathematics.
 Charles Edward Payne, A. M., History.
 Joseph Garfield Walliser, M. A., English Language and Rhetoric.
 William Louis Bailey, A. M., Political Science.
 Arthur Ela Buck, A. M., German Language and Literature.
 Ernest James Jaqua, A. M., Asst. to the President.

ASSISTANT PROFESSORS.

Mary Elizabeth Simmons, A. M., English Literature.
 John Frederick Mangold, C. E., Engineering.
 Louis Dunton Hartson, Ph. D., Psychology and Education.
 Eleanor Lonn, Ph. D., History and German.

INSTRUCTORS.

Clara Julia Anderson, Physical Training for Women.
 Harry J. Huff, Ph. B., Manager and Director of Athletics.
 Marie Seward King, A. M., German.
 Ruth Higley, A. B., Zoology.
 Roger Miller Jones, Ph. D., Classics.
 Louisa Sargent, B. S., Botany.
 Luella Jane Read, Ph. D., German.
 George Otte Oberhelman, M. A., Chemistry.
 John Masson Smith, B. A., French.
 Glen Yost Warner, B. S., B. O., Public Speaking.
 Bertha Kathleen Shutts, B. Mus., Piano.
 David Ellis Peck, A. B., Violin.
 Lola Konopasek, Professor of Singing, Voice.
 Alma Fuller Pierce, Piano.
 Helen Mary Thomson, Public School Music.
 Marcel Roger de Bouzon, Voice.
 Adolph Hjalmar Engstrom, Voice.
 Sarah Innes MacDonald, Piano.

HIGHLAND PARK COLLEGE—DES MOINES.

Established 1889. Private institution under the control of Dr. O. H. Longwell, president, and Mr. A. D. Struthers, until 1911. Now under the control of the Presbyterian church. Its governing body is a self-perpetuating board of trustees, sixteen in number. Rev. Geo. P. Magill, D. D., is president.

Offers four years in College of Liberal Arts leading to the A. B., and B. S. degrees. Four year courses in Music; four year courses in Engineering, leading to the B. Eng., B. M. E., B. E. E., C. E., E. E.; also courses in Commercial Science leading to the B. Accts., M. C. Sci., and M. Accts. degrees. Bible courses for Liberal Arts students; Normal courses leading to B. Di. degree; Primary Training courses, Music Supervisors' Course, Kindergarten course, Domestic Science course, Manual Training course; Agriculture; Oratory courses; Pharmacy courses leading to the Ph. G. and Ph. C. degrees; Academic courses for High School students; Stenographic course; short courses in Telegraphy; Automobile; Machinists'; Chauffeurs'; Foundry and Forge work; Plant Heating and Testing, etc.; Extension Department. Eighteen hundred different students during the year. Two hundred graduates in degree and certificate courses. Recent gift of \$100,000 to apply on purchase price of property; total amount receipts for year 1913-14 not including funds for endowment and amount invested in permanent improvement, \$173,000.

The school year is 48 weeks or four quarters in extent. Students may enter at the opening of any quarter. Special twelve weeks' session during the winter season for Steam, Gas, and Traction Engineers, Chauffeurs, Automobile Machinists, Forge and Foundry Courses, etc. A special eight weeks' Summer session beginning June 10th for teachers. Commencement exercises July 25th to August 1st. School year begins September 1st, closes August 1st.

FACULTY—DEANS AND OFFICERS.

Rev. Geo. P. Magill, D. D., President.
 Arthur E. Bennett, A. M., Ph. D., Dean.
 Frank Nagel, Mus. D., Dean of the College of Music.
 Adolf Shane, E. E., Dean of the College of Engineering.
 E. E. Strawn, M. Accts., Dean of Business College.
 E. O. Kagy, Ph. G., Ph. C., Dean of the College of Pharmacy.
 L. A. Blezek, A. B., Dean of Normal College.
 R. H. Atchison, A. B., B. O., Dean of the College of Oratory.
 G. B. Richardson, Dean of College of Telegraphy.
 Mrs. Frances Samuels, Dean of Women.
 Rev. J. W. Counterline, D. D., Religious Education.
 D. A. Evans, A. M., Principal of Academy and Dean of Men.

PROFESSORS.

A. E. Bennett, A. M., P. D., Education, Psychology.
 E. B. Chandler, A. B., Modern Languages.
 Harry R. MacDougall, A. M., Ph. D., History and Political Science.
 L. G. Holbrook, Ph. E., A. M., Physics.
 J. F. Page, A. B., LL. B., Economics and Civics.
 Arthur French, B. S., M. S., Bacteriology and Zoology.
 Margaret A. Hurd, A. M., Latin and Greek.
 Anna S. Parks, A. B., English.
 Louise B. Weaver, Domestic Art.
 Rae Stephenson, B. Di., Primary Training.
 W. B. Zuker, B. S., in C., Chemistry.
 Modesta Barton, M., Accts., Stenography and Shorthand.
 J. E. Walter, B. S. in M. E., Mechanical Engineering.
 James E. Robertson, B. S., Mathematics.
 Edna Patzig, Fine Art and Drawing.
 Ray Crow, B. A., C. E., Surveying.
 J. Earle Galloway, Ph. G., Ph. C., Pharmacy.
 R. L. Parker, Ph. G., Ph. C., M. D., Materia Medica.

Hon. Lawrence DeGraff, LL. M., Ph. B., Pharmaceutical Jurisprudence.
 James Cunningham, Superintendent of Shops.
 R. B. Howard, Foreman of Automobile Department.
 H. L. Gooding, B. Di., B. S., in C. E., Manual Training.
 R. R. Chatterton, B. S. in E. E., Assistant Electrical Engineer.
 Arcule Sheasby, Violin, Harmony, and Orchestra.
 George A. Brewster, Voice and Chorus.

INSTRUCTORS.

Harley Nethken, Plant Testing.
 Roy F. Enloe, Ph. C., Assistant in Chemistry.
 C. L. Guffey, B. Acc'ts., Bookkeeping.
 Elizabeth Cockerham, Assistant Shorthand.
 W. L. Gilmore, Instructor in Machine Shops.
 L. Maytag, Assistant in Machine Shops.
 Wayne Sprague, Steam Engines and Gas Engines.
 Louise Longwell, Piano and Musical History.
 Mabel Reedy, Piano.
 Mrs. Virginia Burleigh-Carson, Piano.
 Sara Frank, Piano.
 Delmar Yungmeyer, Instructor in Piano.
 Eva S. Jones, Piano.
 Mary Van Arsdale, Piano.
 Mrs. Grace Clarke De Graff, Voice.
 Miss Daisy Binkley, Voice.
 Mrs. Esther Peirce-Paul, Voice.
 W. A. White, Public School Music.
 Mrs. Etta Wood-Gordon, Violin.
 J. Estey Wilkinson, Clarinet and all Reed Instruments.
 W. A. Moore, Flute.
 Lou Johnson, Cornet and Brass Instruments.
 J. E. Martin, Trombone.
 Frank Buttell, Instructor and Director in Piano Tuning.
 L. E. Engle, Instructor in Power Plant Operation.
 Florence McGovern, Instructor in Oratory.
 Morris Adelstein, Instructor in Mathematics.
 Edythe Babcock, Assistant, Primary Department.
 Caroline Horton, Assistant, Primary Department.
 Iowa McGilvrey, Assistant, Extension Department.
 John I. Nelson, Athletic Director.

LIBRARY.

Marguerite Welwood, Librarian.
 Cora B. Zimmer, Assistant Librarian.
 Madge Sloan, Assistant Librarian.

SECRETARIES.

Mrs. S. D. McFadden, College.
 Mrs. W. B. McGorrisk, City College of Music.

REGISTRARS.

Geo. D. Newcom, M. Accts., Registrar.
 C. Ada Stevens, Assitant.

IOWA STATE COLLEGE OF AGRICULTURE AND MECHANIC ARTS, AMES.

Established in 1868. A state institution governed by the Board of Education consisting of nine members appointed by the governor. The work of the college is divided into six, five and four-year courses. The following are the six-year courses: Industrial Science and Veterinary Medicine, leading to the degrees of B. S. and D. V. M.; Animal Husbandry and Veterinary Medicine, leading to the

degrees of B. S. in A. H. and D. V. M. The following are the five-year courses: Mechanical Engineering, leading to the degree of B. S. in M. E.; Civil Engineering, leading to the degree of B. S. in C. E.; Electrical Engineering, leading to the degree of B. S. in E. E.; Mining Engineering, leading to the degree of B. S. in E. M.; Agricultural Engineering, leading to the degree of B. S. in A. E.; Forestry, leading to the degree of B. S. in Forestry; Industrial Science and Agriculture, leading to the degrees of B. S. and B. S. in Agriculture; Industrial Science and Engineering, leading to the degrees of B. S. and B. S. in Engineering; Industrial Science and Home Economics, leading to the degrees of B. S. and B. S. in H. E. The following are the four-year courses: Agronomy, leading to the degree of B. S. in Agr.; Dairying, leading to the degree of B. S. in Dairying; Animal Husbandry, leading to the degree of B. S. in A. H.; Horticulture and Forestry, leading to the degree of B. S. in Hort. or B. S. in For.; Agricultural Engineering, leading to the degree of B. S. in A. E.; Agricultural Education, leading to the degree of B. S. in Agr. Ed.; Farm Management, leading to the degree of B. S. in F. M.; Veterinary Medicine, leading to the degree of D. V. M.; Mechanical Engineering, leading to the degree of B. S. in M. E.; Civil Engineering, leading to the degree of B. S. in C. E.; Electrical Engineering, leading to the degree of B. S. in E. E.; Mining Engineering, leading to the degree of B. E. in E. M.; Ceramics, leading to the degree of B. C. in Cer.; Chemical Engineering, leading to the degree of B. S. in Chem. Eng.; Structure Design, leading to the degree of B. S. in Str. Des.; Industrial Science, leading to the degree of B. S.; Home Economics, leading to the degree of B. S. in H. E. Two year courses are offered in Agriculture, Home Economics, Vocational Courses in Engineering—Electrical workers and stationary engineers, mechanical draftsmen and mechanics, structural draftsmen and building superintendents, surveyors and road makers, and one-year course in Dairying, for the completion of which, certificates will be given. A one week's short course is offered each year in Stock and Grain Judging and Dairying, during the winter vacation. Two six weeks' short courses are offered each year in Agriculture and Home Economics, during the summer vacation. Total attendance in 1914-15, 3480 divided as follows: Industrial Science, 87; Agriculture, 826; Agricultural Engineering, 122; Engineering, 593; Graduate, 60; Home Economics, 521; Veterinary Medicine, 81; Music, 11; Summer School, 485; Non-Collegiate Agriculture, 245; Non-Collegiate Engineering, 62; Non-Collegiate Home Economics, 52; Non-Collegiate Music, 55; Winter Short Course, 280. Total amount of endowment, \$686,689.97. Value of college plant and equipment, \$3,359,761.08. Total income for the year ending July 1, 1914, not including that invested in permanent improvements, \$863,314.61. College year opens September 13, 1915, and closes June 8, 1916.

OFFICERS OF ADMINISTRATION.

- Raymond Allen Pearson, M. S., in Agr., LL. D., President.
 Edgar Williams Stanton, B. Sc., LL. D., M. Sc., Vice-President, Secretary of the College, Dean of the Junior College, and Professor of Mathematics.
 Herman Knapp, B. S. A., Treasurer and Registrar.
 Miss Vina Elethe Clark, Librarian.
 Orange Howard Cessna, D. D., Chaplain.
 Thomas Sloss, Superintendent of Buildings and Grounds.
 Charles G. Tilden, M. D., College Physician and Sanitary Officer.
 Mrs. Emily Cunningham, Advisor for Women.
 Charles Franklin Curtiss, M. S. A., D. Sc., Dean of the Division of Agriculture, Director of Experiment Station.
 Anson Marston, C. E., Dean of the Division of Engineering, Professor of Civil Engineering, Director of Experiment Station.
 Charles Henry Stange, D. V. M., Dean of the Division of Veterinary Medicine, Professor of Theory and Practice and Diagnosis.
 Robert Earle Buchanan, Ph. D., M. S., Dean of the Division of Industrial Science and Professor of Bacteriology.
 Catherine J. MacKay, Diploma Drexel Institute, Dean of the Division of Home Economics and Professor of Home Economics.

Spencer Ambrose Beach, B. S. A., M. S., Vice Dean of the Division of Agriculture, Professor of Horticulture.

Samuel Walker Beyer, Ph. D., B. S., Vice Dean of Division of Engineering, Professor of Geology and Mining Engineering.

Maria M. Roberts, B. L., Vice Dean of the Junior College, Professor of Mathematics.

William Wallace Dimock, B. Agr., D. V. M., Vice-Dean of Division of Veterinary Medicine and Professor of Pathology and Bacteriology.

Carl Henry Schemann, B. S. in C. E., Assistant to the President.

AGRICULTURAL EXPERIMENT STATION.

Charles Franklin Curtiss, M. S. A., D. S., Director.

ENGINEERING EXPERIMENT STATION.

Anson Marston, C. E., Director.

OFFICERS OF INSTRUCTION.

FACULTY—PROFESSORS.

Raymond Allen Pearson, M. S. in Agr., LL. D., President.

Edgar Williams Stanton, B. Sc., LL. D., M. Sc., Vice-President, Secretary of the College, Dean of the Junior College, and Professor of Mathematics.

Charles Franklin Curtiss, M. S. A., D. Sc., Dean of College of Agriculture, Director of Agricultural Experiment Station.

Anson Marston, C. E., Dean of the Division of Engineering, Director of the Engineering Experiment Station and Professor of Civil Engineering.

Charles Henry Stange, D. V. M., Dean of the Division of Veterinary Medicine, Professor of Theory and Practice and Diagnosis.

Robert Earle Buchanan, Ph. D., M. S., Dean of the Division of Industrial Science and Professor of Bacteriology.

Catherine J. MacKay, Diploma Drexel Institute, Dean of the Division of Home Economics and Professor of Home Economics.

Honorable James Wilson, M. S. A., LL. D., D. S., Emeritus Professor of Agriculture.

General James Rush Lincoln, Military Science.

*Alfred Allen Bennett, B. Sc., M. Sc., Chemistry.

Herman Knapp, B. S. A., Registrar and Treasurer.

Louis Hermann Pammel, B. A., M. S., Ph. D., Botany.

Louis Bevier Spinney, B. M. E., B. S. (E. E.), Physics.

Samuel Walker Beyer, B. S., Ph. D., Vice Dean of Division of Engineering, Professor of Geology and Mining Engineering.

Alvin Buell Noble, B. Ph., English.

Henry Elijah Summers, B. S., Zoology.

Orange Howard Cessna, B. S., B. D., D. D., A. M., History and Psychology.

William Henry Stevenson, A. B., B. S. A., Agronomy, Vice Director of Experiment Station.

Spencer Ambrose Beach, B. S. A., M. S., Vice Dean of Division of Agriculture, Professor of Horticulture.

Warren H. Meeker, M. E., Mechanical Engineering.

Fred Alan Fish, M. E. in E. E., Electrical Engineering.

Jay Brownlee Davidson, B. S. M. E., A. E., Agricultural Engineering.

Martin Mortensen, B. S. A., Dairying.

Fletcher Briggs, Ph. B., M. A., Modern Languages.

Harold De Mott Hughes, B. S., M. S. A., Farm Crops.

William Wallace Dimock, B. Agr. D. V. M., Vice-Dean of the Division of Veterinary Medicine and Professor of Pathology and Bacteriology.

Frederick William Beckman, Ph. B., Agricultural Journalism.

William Harper Pew, B. S. A., Animal Husbandry.

George Melvin Turpin, B. S., Poultry Husbandry.

Guy Mitchell Wilson, A. B., M. A., Agricultural Education.

Clare Newton Arnett, B. S., Animal Husbandry.

*Leave of Absence.

Harold Edward Bemis, D. V. M., Surgery and Obstetrics.
 Ralph Kenneth Bliss, B. S. A., Director of Agricultural Extension.
 John Edwin Brindley, B. L., A. M., Ph. D., Economics.
 Percy Edgar Brown, B. Sc., A. M., Ph. D., Soil Bacteriology.
 Winfred Forrest Coover, A. B., A. M., Chemistry.
 Henry Herbert Kildee, B. S. A., Animal Husbandry.
 Everett Edgar King, B. S., C. E., M. S., A. B., M. C. E., Railway Engineering.
 John Edward Kirkham, B. S. in C. E., Structural Engineering.
 Gilmour Beyers MacDonald, B. S. F., M. F., Forestry.
 Harlan Bruce Munger, B. S., Farm Management.
 Howard Sylvester Murphy, D. V. M., Veterinary Anatomy and Histology.
 Maria M. Roberts, B. L., Vice-Dean of the Junior College, Professor of Mathematics.
 Kenneth G. Smith, A. B., B. S. in M. E., Engineering Extension.
 Clyde Williams, B. S., D. D. S., Physical Engineering.

ASSOCIATE PROFESSORS.

Vina Elethe Clark, Librarian.
 Laurence C. Hodson, B. C. E., E. M., Mining Engineering.
 Mark Perkins Cleghorn, B. S. in E. E., M. E., Mechanical Engineering.
 Charles Curtis Major, M. E., Mechanical Engineering.
 Louis Bernard Schmidt, Ph. B., A. M., History.
 Roy A. Norman, B. M. E., M. E., Mechanical Engineering.
 Howard Carlton Ford, B. S. (C. E.), M. S., C. E., Surveying and Astronomy.
 Grace Elfleda Russell, B. S., Domestic Art.
 William Randolph Raymond, A. B., English.
 Martin Francis Paul Costelloe, B. S. in C. E., Agricultural Engineering.
 John Nothan Martin, A. B., Ph. D., Botany.
 Harold Criswell Bartholomew, M. E. in E. E., Electrical Engineering.
 T. Radford Agg., B. S. in E. E., C. E., Highway Engineering.
 C. E. Bartholomew, B. S., M. S., Entomology.
 Henry Dale Bergman, D. V. M., Veterinary Physiology and Pharmacology.
 James Cloyd Bowman, B. S., B. Litt., A. M., English.
 Iva L. Brandt, B. S. in H. E., Domestic Art.
 George Arthur Chaney, M. S., M. A., Mathematics.
 Julia Trueman Colpitts, A. B., A. M., Mathematics.
 Roy Winchester Crum, B. C. E., C. E., Experimental Engineering.
 Morris Irwin Evinger, B. C. E., C. E., Hydraulic and Sanitary Engineering.
 Evan F. Ferrin, B. S. in A. H., Animal Husbandry.
 *Chester Charles Fowler, B. S. in Chem. Eng., Chemistry.
 George Andrew Gabriel, B. S., Chemical Engineering.
 Winifred Sarah Gettemy, Domestic Art.
 Joseph Edward Guthrie, B. S., M. S., Zoology.
 Bernard Wernick Hammer, B. S. A., Dairy Bacteriology.
 Jaffrey Carl Harris, A. B., Music.
 William Roy Heckler, B. S. A., Farm Crops.
 Allen Holmes Kimball, B. L., B. S., M. S., Structure Design.
 Rush B. Lincoln, Military Science and Tactics.
 Orren Lloyd-Jones, B. S., M. S., Ph. D., Animal Husbandry.
 Helen Monsch, B. S., A. M., Domestic Science.
 George Chester Morbeck, B. S. in For., Forestry.
 Charles Murray, B. S., D. V. M., Veterinary Pathology and Bacteriology.
 Ernest Alanson Patternhill, B. S., Mathematics.
 Roy Hiram Porter, B. S. in M. E., M. E., Mechanical Engineering.
 Raemer R. Renshaw, B. S., M. S., Ph. D., Organic Chemistry.
 Fredrica Von Trice Shattuck, B. A., Public Speaking.
 Phineas Stevens Shearer, B. S. in A. H., Animal Husbandry.
 Roy Eugene Smith, B. S. A., M. S., Soils.
 George Waddel Snedecor, B. S., M. A., Mathematics.
 Homer Francis Staley, B. A., Mining Engineering.

*Leave of absence.

Louis Agassiz Test, B. M. E., A. C., Ph. D., Chemistry.
 Henry William Vaughan, B. Sc. in Agr., M. Sc. in Agr., Animal Husbandry.
 George Henry Von Tungen, Ph. B., M. A., Rural Sociology.
 John Anderson Wilkinson, B. Sc., Ph. D., Physical Chemistry and Inorganic Analysis.

ASSISTANT PROFESSORS.

Winifred Richards Tilden, B. A., Physical Directress.
 Dora Gilbert Tompkins, A. B., A. M., English.
 Jesse Greenleaf Hummel, B. M. E., Mechanical Engineering.
 John Thaxter Bates, B. S. in M. E., Mechanical Engineering.
 Otto Theodore Hokaasen, A. B., A. M., History.
 William Kunerth, M. A., Physics.
 Frank Anson Robbins, A. B., B. S., Electrical Engineering.
 Charles Byron Williams, A. B., Economic Science.
 Ernest Muchmore Mervine, M. E., Agricultural Engineering.
 John Hampton Atkinson, Ph. B., A. M., English.
 Arthur Lawrence Bakke, B. S., M. S., Botany.
 Rudolph Ray Bolton, A. B., D. V. M., Practice and Diagnosis.
 Samuel Eugene Conybeare, B. S., Agricultural Journalism.
 Frank Hamilton Culley, B. Sc., M. LA., Landscape Gardening.
 Samuel H. Dadisman, B. S. Agr., Practice Teaching in Agriculture.
 Henry Ellsworth Ewing, B. A., M. A., Ph. D., Entomology.
 Sidney Longman Galpin, A. B., A. M., Ph. D., Geology.
 Le Roy Bethuel Greenfield, B. A., Ph. M., England.
 Bruce Magill Harrison, B. S., M. S., Zoology.
 John Hug, B. M. E., Mechanical Engineering.
 John Ise, Mus. Bac., A. B., LL. B., A. M. Ph. D., Economic Science.
 Harrison Kinney, B. Sc., Soils.
 Max Levine, B. Sc., Bacteriology and Hygiene.
 Clyde McKee, B. S. in Agr., Farm Crops.
 Ned A. Merriam, Physical Training.
 Frank D. Paine, B. S. in E. E., Electrical Engineering.
 Herbert John Plagge, B. S., M. A., Physics.
 Arthur William Rudnick, B. S., Dairying.
 Ruth Bogardus Safford, B. L., English.
 Grace Schermerhorn, B. S., Practice Teaching in Home Economics.
 Herman A. Scullen, A. B., Zoology.
 Harold Stiles, A. B., A. M., Ph. D., Physics.
 George Ellsworth Thompson, A. B., A. M., Ph. D., Physics.
 Thomas Franklin Vance, A. B., M. A., Ph. D., Psychology.
 Rolland Schanel Wallis, B. S. in E. E., B. S. in C. E., Civil Engineering.
 Harry Walter, A. B., Physical Training.

INSTRUCTORS.

Ezra Cornelius Potter, Pattern Shop.
 Annie Wilson Fleming, B. S., Mathematics.
 Grace Isabel Norton, B. A., Modern Language.
 Edward Merritt Spangler, Pattern Shop.
 Lola Stephens, B. S., Chemistry.
 Laura May Taggart, B. S., Chemistry.
 Ingeborg G. Lommen, M. L., Modern Language.
 Helen Florence Smith, A. B., Mathematics.
 James William Cameron, Forge Work.
 John A. Sawin, Foundry.
 Agnes Gina Mosher, M. S., Mathematics.
 Mrs. Mary Peters Fairfield, B. A., Modern Language.
 Charles Alton Baughman, Civil Engineering.
 Nellie Naylor, B. A., Chemistry.
 Ada Hayden, B. S., M. S., Botany.
 Harriet Edith Sessions, B. S., Reference Librarian.
 Alois F. Nickels, Machine Shop.

John Hall Buchanan, B. S., Chemistry.
 Richard Ruben Clem, Agricultural Engineering.
 George Judisch, Veterinary Pharmacology.
 Hiram S. Doty, B. S., Botany.
 James Byron Kelley, B. S. in M. E., B. S. in A. E., Agricultural Engineering.
 Mabel Adams, Home Economics.
 Mrs. Selma M. Plagge, Mus. Bac., Music.
 Anna Maud Earhart, B. S., English.
 Reuben Charles Riedesel, B. M. E., Machine Shop.
 John Calvin Pomeroy, B. A., M. A., Physics.
 Avis Talcott, B. A., Chemistry.
 Homer George Anderson, B. S., Physics.
 Robert Bartholomew, Music.
 Elza Gordon Bassett, A. B., Modern Language.
 Alma B. Booth, Home Economics.
 Louis I. Bredvoid, M. A., English.
 Helen Alice Burling, B. S., Bacteriology.
 Harry James Burtis, A. B., Public Speaking.
 Grace Campbell, B. S., Mathematics.
 Arthur F. Carlson, B. S. in Dairying, Dairy.
 F. E. Colburn, Photography.
 Marian E. Daniells, A. B., Mathematics.
 Jesse R. Derby, A. B., A. M., English.
 Louis De Vries, A. B., A. M., Modern Language.
 John Frederic Howard Douglas, S. B., Ph. D., Physics.
 Frank A. Dragoun, B. S. in C. E., Civil Engineering.
 Eric C. Eastman, B. S. in Agron., Soils.
 Ruth Edgerton, B. S. in Physical Education, Physical Culture.
 George Valentine Emery, A. B., Physics and Mathematics.
 Genevieve Fisher, B. S. Home Economics and Agricultural Education.
 Elsie A. Franck, Home Economics.
 Lester S. Gillette, B. S. in A. H., M. S. A., Animal Husbandry.
 Helen Reid Goodrich, Domestic Art.
 Frank M. Harrington, B. S., Horticulture.
 Arthur John Hauser, B. S. in Agr., Market Milk.
 Mark Havenhill, B. S. A., Agricultural Engineering.
 Harry Clayton Hetzel, B. D. in Agr., Pomology.
 Frederick Franklin Householder, B. A., Physics.
 H. C. Hubbard, B. S., M. E., Physical Training.
 Jennie A. Humphrey, Home Economics.
 Margaret Elizabeth Irving, A. B., Public Speaking.
 Rosemond Harriet Kedzie, B. S., Home Economics.
 J. A. Krall, B. A., Farm Crops.
 Harry Mervyn Lackie, B. S. in Ag. Ed., Poultry.
 A. D. Latimer, A. B., A. M., Mathematics.
 Herwegk J. Lechner, B. S. in Agr., B. A. in Ed., Farm Crops.
 E. W. Lehmann, B. S. in A. E., Agricultural Engineering.
 G. E. Linden, Physical Training.
 John Luthly, B. S. in Dairying, Dairy.
 Jessie McArthur, English.
 Elizabeth McKim, B. S., Mathematics.
 Jean MacKinnon, A. B., A. M., Chemistry.
 Kjaerstine Mathiesen, B. A., English.
 Boyd Simonton Meyers, B. S. in C. E., C. E., Structure Design.
 Oscar Anton Olson, B. M. E., Mechanical Engineering.
 Mary J. Pettit, Home Economics.
 A. E. Potts, B. S., M. S., Dairy.
 Harry W. Richey, B. S., Horticulture.
 Bertha May Wood Riley, Ph. B. in Ed., Domestic Art.
 Louis A. Rumsey, M. S., Chemistry.
 James Louis Seal, B. S., Botany.
 Arward Starbuck, A. B., English.

Ingeborg Svendsen—Tune, Music.

A. Helen Tappan, A. B., A. M., Ph. D., Mathematics.

Lora Thompson, B. S. in H. E., Home Economics.

Thomas Roy Truax, B. S., Forestry.

Orville C. Ufford, B. S. in A. H., Animal Husbandry.

Emil C. Volz, B. S., Horticulture.

Edna E. Walls, Ph. B., B. S., Home Economics.

Robert Bruce Weirick, A. B., M. A., English.

Herbert Ralph Werner, Ph. B., Ph. M., A. M., Zoology.

Maurice H. Wesen, A. B., English.

ASSISTANTS.

Harriett Kellogg, A. M., Curator of the Herbarium.

Caroline E. Laird, Assistant Librarian, Engineering Library.

Robina Marguerite Rae, Assistant Librarian, Agricultural Library.

Harriet Sessions, B. S., Reference Librarian.

John Reardon, Gardener.

L. M. Kelley, Mechanician, Agricultural Engineering.

Betty Huston Pritchett, A. B., Cataloguer, Library.

Amy Wentworth Noll, B. Ph., Desk Librarian.

Dexter E. Bailey, B. S., Chemistry.

James W. Bowen, A. B., M. A., Chemistry.

Ernest C. Coad, A. M., Agricultural Education.

R. M. Cole, Chemistry.

Edgar V. Collins, B. S. in Agron., B. S. in A. E., Agricultural Engineering.

Frederick Eberson, B. S., Bacteriology.

John Howden Fraser, B. Sc., Zoology.

James D. Grossman, D. V. M., G. Ph., Veterinary Anatomy.

W. F. Guard, D. V. M., Veterinary Surgery.

Charles Kinderman, Civil Engineering.

Claude Clayton Kiplinger, A. B., Chemistry.

Louis M. Larson, B. A., Chemistry.

Mrs. Sue B. More, B. A., Chemistry.

Lyle J. Pletcher, B. A., Chemistry.

Gladys Rush, B. S., Assistant Librarian.

F. H. Schoultz, B. S., Chemistry.

Mrs. E. J. Sherwood, Assistant Librarian.

Elizabeth L. Sherwood, B. A., M. A., Head Cataloguer, Library.

Werner J. Suer, B. A., Chemistry.

George Albert Williams, A. B., Zoology.

Zelma Zentmire, B. S., Chemistry.

FELLOWS.

William Webster Diehl, B. A., Botany.

G. W. Goodrich, Animal Husbandry.

H. W. Johnson, B. S. in Agron., Soils.

R. A. Needham, B. S. in Ag., Farm Management.

William Wesley Stanfield, B. S., Farm Crops.

Aubrey J. Swift, B. S. in A. H., Animal Husbandry.

STUDENT ASSISTANTS.

Charles William Beese, Mechanical Engineering.

Irwin T. Bode, Forestry.

Julia E. Brekke, Zoology.

Beulah Buffington, Zoology.

William A. Gordon, Agricultural Journalism.

Lois Edwards, Botany.

Roger Hopkins, Zoology.

Sebastian Greenway Lake, Horticulture.

Philip T. McNutt, Botany.

Winifred Perry, Botany.

Richard W. Reep, Farm Crops.
 Elbert Brunner Reynolds, Soils.
 Orville Schultz, Botany.
 Ernest W. Smillie, Physiology.
 Edward G. Squire, Botany.
 Earle R. Truax, Pathology.
 Orville R. Whitney, Pathology.

NON-COLLEGIATE COURSES.

Raymond Allen Pearson, M. S. in Agr., LL. D., President.
 Edgar Williams Stanton, B. Sc., LL. D., M. Sc., Dean of the Junior College,
 Professor of Mathematics.
 Charles Franklin Curtiss, M. S. A., D. Sc., Dean of the College of Agriculture,
 Director of Experiment Station.
 Kenneth G. Smith, A. B., B. S., Engineering Extension.
 Elizabeth Maclean, B. Di., M. Di., B. Ph., English.
 Mark G. Thornburg, B. S. A., Animal Husbandry.
 Anson Marston, C. E., Dean of the Division of Engineering, Professor of Civil
 Engineering.
 Catharine J. MacKay, Diploma Drexel Institute, Dean of the Division of
 Home Economics, Professor of Home Economics.
 Claude Kedzie Shedd, B. S. in Agr., B. S. in A. E., Agricultural Engineering.
 Jules Cool Cunningham, B. S., Horticulture and Botany.
 Esther Leiper Cooper, Ph. B., English.
 Henry Louis Eichling, B. S. in Agr., Agronomy and Farm Management.
 Paul Revere Lisher, B. S. in Agr., Animal Husbandry.
 Frederick L. Overley, B. S. in Hort., Horticulture and Botany.
 Mogens Rasmussen Tolstrup, B. S. in Dairying, Dairying.
 R. Burdette Dale, B. M. E., M. E., in charge of Vocational courses in Engi-
 neering and Correspondence courses.

INSTRUCTORS.

Charlotte Dryden, Ph. B., Public Speaking.
 Mabel Alice Fleming, B. S., English.
 D. Harold Zentmire, B. S. in Agr., Agronomy.
 Harry Cowie Cameron, Agricultural Engineering.
 Vincent Chappel, B. S. in Dairying, Dairying.
 Gertrude A. Herr, B. S., Mathematics.
 Edward E. Isaac, B. S., Horticulture.
 Jean Gilbert MacKinnon, A. B., A. M., Chemistry.
 Mary Miller, B. S., Mathematics.
 Charles Miller, B. Sc., Agricultural Engineering.
 Anna Marie Wolfe, B. S., Bacteriology and Botany.
 Peter Hanson, B. S. in Agr., Agronomy and Farm Management.
 A. A. Dowell, B. S. in A. H., Animal Husbandry.
 Mrs. Edwin S. Youtz, B. Ph., English.
 Mildred Semmons, B. S., Modern Language.
 T. G. Watson, History.
 Julius H. Peters, B. S., Economic Science.

GRADUATE ASSISTANT.

Walter Lott, B. S., Botany.

EXPERIMENT STATIONS.

AGRICULTURAL EXPERIMENT STATION.

STATION STAFF.

Raymond A. Pearson, M. S. A., LL. D., President.
 Charles Franklin Curtiss, M. S. A., D. S., Director.
 William Henry Stevenson, M. S. A., Vice-Director and Chief in Soils.

Jay Brownlee Davidson, B. S. M. E., A. E., Chief in Agricultural Engineering.
 Channing Williams Porter, A. B., B. S., Assistant in Agricultural Engineering.
 W. G. Kaiser, B. S., Assistant in Agricultural Engineering.

Harold DeMott Hughes, B. S., M. S. A., Chief in Farm Crops.

Percy Edgar Brown, B. S., A. M., Ph. D., Chief in Soil Chemistry and Bacteriology.

H. B. Munger, B. S., Chief in Farm Management.

Lyman Crane Burnett, M. S. A., Assistant Chief in Cereal Breeding.

John Buchanan, B. S. A., Superintendent of Co-Operative Experiments.

Orson Gunnell Lloyd, B. S., M. S., Assistant Chief in Farm Management.

Ralph Sydney Potter, A. B., M. S., Ph. D., Assistant in Soil Chemistry.

Lee W. Forman, B. S. A., M. S., Assistant in Soils.

Robert Shirley Snyder, B. S., Assistant in Soil Chemistry.

Frank Bonar Howe, B. S., Assistant in Soil Survey.

Knute Espe, B. S., Assistant in Soil Survey.

M. E. Olson, B. S., Field Superintendent.

William Harper Pew, B. D. A., Chief in Animal Husbandry.

George M. Turpin, B. S., Chief in Poultry Husbandry.

John Marcus Evvard, M. S., Assistant in Animal Husbandry.

Russell Dunn, B. S., Assistant in Animal Husbandry.

Henry Herbert Kildee, B. S. A., Assistant Chief in Dairy Husbandry.

Robert Earle Buchanan, M. S., Ph. D., Chief in Bacteriology; Associate in Dairy and Soil Bacteriology.

Louis Hermann Pammel, B. Agr., M. S., Ph. D., Chief in Botany.

Charlotte M. King, Assistant Chief in Botany.

Harriette Kellogg, A. M., Assistant in Botany.

Arthur Wayland Dox, B. S., A. M., Ph. D., Chief in Chemistry.

William G. Gaessler, B. S., Assistant Chief in Chemistry.

Philip Lee Blumenthal, M. S., Ph. D., Assistant in Chemistry.

A. R. Lamb, B. S., M. S., Assistant in Chemistry.

S. B. Kuzirian, A. B., A. M., Ph. D., Assistant in Chemistry.

Martin Mortensen, B. S. A., Chief in Dairying.

Bernard Wernick Hammer, B. S. A., Assistant Chief in Dairy Bacteriology.

Henry Elijah Summers, B. S., Chief in Entomology.

Robert Lorenzo Webster, A. B., Assistant Chief in Entomology.

Spencer Ambrose Beach, B. S. A., M. S. A., Chief in Horticulture and Forestry.

A. T. Erwin, M. S., Chief in Truck Crops.

Laurenz Greene, B. S., M. S. A., Assistant Chief in Pomology.

Thomas J. Maney, B. S., Assistant in Horticulture.

Gilmour Beyers MacDonald, B. S. F., Chief in Forestry.

Charles Henry Stange, D. V. M., Chief in Veterinary Medicine.

Frederick William Beckman, Ph. B., Bulletin Editor.

Fred Erving Colburn, Photographer.

ENGINEERING EXPERIMENT STATION

INCLUDING GOOD ROADS EXPERIMENTATION.

STATION COUNCIL.

(Appointed by the State Board of Education.)

Raymond Allen Pearson, M. S. in Agr., LL. D., President.

Anson Martson, C. E., Professor.

Louis Bevier Spinney, B. M. E., Professor.

Samuel Walker Beyer, B. S., Ph. D., Professor.

Warren H. Meeker, M. E., Professor.

Fred Alan Fish, M. E. in E. E., Professor.

Jay Brownlee Davidson, B. D. M. E., A. E., Professor.

Allen Holmes Kimball, M. S., Professor.

ENGINEERING EXPERIMENT STATION STAFF.

Raymond Allen Pearson, M. S. in Agr., LL. D., President, Ex Officio.
 Anson Marston, C. E., Director and Consulting Civil Engineer.
 Charles S. Nichols, C. E., Assistant to the Director.
 Louis Bevier Spinnney, B. M. E., Consulting Illuminating Engineer.
 Samuel Walker Beyer, Ph. D., Consulting Mining Engineer.
 Warren H. Meeker, M. E., Consulting Mechanical Engineer.
 Fred Alan Fish, M. E. in E. E., Consulting Electrical Engineer.
 Jay Brownlee Davidson, B. S. M. E., A. E., Consulting Agricultural Engineer.
 Thomas Harris MacDonald, B. C. E., Consulting Highway Engineer.
 Homer F. Staley, B. A., Consulting Ceramic Engineer.
 T. Radford Agg, C. E., Highway Engineer.
 Allen Holmes Kimball, M. S., Structure Design Engineer.
 John Edwin Brindley, Ph. D., Engineering Economist.
 D. C. Faber, E. E., Industrial Engineer.
 Morris I. Evinger, C. E., Hydraulic and Sanitary Engineer.
 Roy W. Crum, C. E., Structural Engineer.
 Herbert W. Wagner, B. S., in M. E., Mechanical and Electrical Engineer.
 Milton F. Beecher, B. S., in Cer., Ceramic Engineer.
 William J. Schlick, C. E., Drainage Engineer.
 John S. Coye, S. B., Chemist.
 Harold F. Clemmer, B. S. in C. E., Testing Engineer.
 C. G. Armstrong, B. S., Assistant Chemist.
 George T. Wright, B. S., Mn. E., Analyst.

EXTENSION WORK..

Raymond A. Pearson, M. S. in Agr., LL. D., President.

AGRICULTURAL EXTENSION.

INSTRUCTION STAFF.

R. K. Bliss, B. S. A., Director.
 M. M. Allender, B. S. in A. H., Assistant in Poultry Husbandry.
 A. M. Avery, Assistant in Farm Crops.
 Howard C. Barker, B. S. in A. H., Assistant in Dairy Production.
 Mabel Bentley, B. S., Assistant Professor in Home Economics.
 E. C. Bishop, M. A., State Leader Junior Work.
 H. A. Bittenbender, B. S. in A. H., Associate Professor in Poultry Husbandry.
 W. L. Blizzard, B. S. A., Assistant in Animal Husbandry.
 W. J. Breakenridge, Assistant in Short Courses.
 W. A. Buchanan, B. S., Assistant in Animal Husbandry.
 Jessie Campbell, B. S. in H. E., Assistant in Home Economics.
 Louise H. Campbell, B. S., Professor in Home Economics.
 A. W. Clyde, Assistant in Short Courses.
 J. W. Coverdale, Supervisor of County Work.
 R. E. Coverdale, B. S. in A. H., Assistant in Animal Husbandry.
 Esther Crowwait, Assistant in Short Courses.
 Charles Dorchester, B. S. in Agron., Assistant in Farm Crops and Soils.
 Thomas R. Douglass, M. S. A., Associate Professor in Farm Crops and Soils.
 George Dunlop, Assistant Professor in Farm Crops and Soils.
 J. C. Eldridge, Assistant in Short Courses.
 Earl Elijah, B. S. in A. H., Assistant in Short Courses.
 R. K. Farrar, M. S., Professor in Agricultural Education.
 Fred C. Fenton, B. S. in A. E., Assistant in Agricultural Engineering.
 V. S. Filbert, Assistant in Short Courses.
 C. L. Fitch, M. S., Associate Professor in Truck Gardening.
 Ralph Gregg, Assistant in Short Courses.
 Haden Hart, B. S. in A. H., Assistant Professor in Animal Husbandry.
 M. A. Hauser, Professor in Farm Crops and Soils.
 R. S. Herrick, B. S., Associate Professor of Pomology.

M. H. Hoffman, B. S. in A. B., Associate Professor in Agricultural Engineering.

D. A. Hunt, B. S. in Agron., Assistant in Farm Crops and Soils.

Ellis Kirkpatrick, B. S. in Hort., Assistant in Horticulture.

Neale S. Knowles, Professor in Home Economics.

Kate R. Logan, Assistant State Leader Junior Work.

Murl McDonald, B. S. A., Assistant Professor in Farm Crops and Soils.

Mrs. K. S. Miller, B. S., Instructor in Home Economics.

Byron Moad, B. S. in A. H., Assistant in Short Courses.

Lillian Moline, Assistant in Short Courses.

Esther Murphy, Assistant in Short Courses.

J. E. Naylor, Assistant in Short Courses.

Roy F. McDonnell, B. S. in A. H., Associate Professor in Animal Husbandry.

Charles D. Rice, D. V. M., Assistant Professor in Veterinary Medicine.

Mary B. Richardson, B. D., Assistant in Home Economics Junior Work.

W. E. Simonsen, D. V. M., Assistant Professor in Veterinary Medicine.

A. E. Smith, Secretary.

A. H. Snyder, B. S. A., Special Lecturer in Soils.

S. D. Snyder, Assistant in Short Courses.

F. D. Steen, Assistant in Farm Crops.

K. W. Stouder, D. V. M., Professor in Veterinary Medicine.

Paul C. Taff, B. S. in Agron., Professor in Farm Crops and Soils.

Ben H. Walker, B. S. in Agron., Assistant in Farm Crops.

Russell Webb, B. S. in A. H., Assistant in Short Courses.

Lew E. Willey, D. V. M., Assistant Professor of Veterinary Medicine.

C. B. Williams, A. B., Assistant Professor in Rural Sociology.

ENGINEERING EXTENSION.

INSTRUCTION STAFF.

Kenneth G. Smith, A. B., B. S. in M. E., Director.

James William Parry, B. S., Associate Professor and Secretary.

Daniel C. Faber, E. E., Associate Professor in Charge of Technical Service Bureau.

R. Burdette Dale, B. M. E., M. E., Assistant Professor in Charge of Vocational Courses in Engineering and Correspondence Instruction.

Herbert E. Freund, B. S. in M. E., Instructor.

Richard A. Leavell, B. S., Lecturer in Automobile Institute.

O. H. Johnson, B. S. in C. E., Field Instructor.

Edwin S. Shortess, Field Organizer.

IOWA STATE TEACHERS COLLEGE—CEDAR FALLS.

Established 1876. Since July 1, 1909, under the supervision of the state board of education. This school is a teachers' college, and limits its instruction to courses particularly planned for all kinds of public school teachers. It confers the following degrees and diplomas; primary teacher, kindergartner, teacher of physical training, teacher of manual training, teacher of domestic science, teacher of public school music, etc., Bachelor of Didactics, Master of Didactics, and Bachelor of Arts in Education. The total enrollment in 1913-14 was: College graduates, 45; college course, 375; special teacher courses, 877; normal and certificate course, 820; unclassified, 861; advanced training school pupils, 352; primary training school pupils, 75; kindergarten training school pupils, 90. Total 3495. Value of permanent improvements, \$1,050,000. Income 1914-15, including building fund, approximately, \$322,000.00. College year begins Tuesday nearest September first of each calendar year.

FACULTY—PROFESSORS.

Homer H. Seerley, M. A., LL. D., President.

D. Sands Wright, M. A., Mathematics.

Anna E. McGovern, B. Di., B. S., Education.

Melvin F. Arey, B. A., M. A., Natural Science.

George W. Samson, B. S., M. A., Education.
 Sara M. Riggs, B. Di., B. L., History.
 Gus W. Walters, B. S., M. A., Education.
 Chauncey P. Colegrove, B. A., M. A., Sc. D., Education.
 Henrietta Thornton, Drawing.
 Myra E. Call, B. A., M. A., Latin.
 George W. Newton, B. Di., B. A., M. A., Natural Science.
 Ira S. Condit, B. A., M. A., Mathematics.
 Louis Begeman, B. S., M. S., Ph. D., Physics and Chemistry.
 Edith C. Buck, B. A., M. A., Education.
 John B. Knoepfler, German.
 William W. Gist, B. A., M. A., D. D., English.
 Sara F. Rice, M. A., History.
 Charles A. Fullerton, B. Di., M. Di., Music.
 S. Freeman Hersey, B. Ph., Physics.
 Jennette Carpenter, B. A., M. A., English.
 Bertha L. Patt, Drawing.
 Bertha Martin, English.
 Charles H. Bailey, B. S., Manual Training.
 R. Fayette Seymour, Physical Training.
 Frank Ivan Merchant, A. B., M. A., Ph. D., Latin.
 Charles S. Cory, M. Di., B. S., Registrar.
 Winfred Merrill, Orchestral Music.
 Charles Meyerholz, M. Di., M. A., Ph. D., Political Science.
 John Ross Frampton, B. A., M. A., Mus. Bac., Piano.
 Reuben McKittrick, B. A., Economics.
 John Barnes, A. B., A. M., English.
 Samuel A. Lynch, B. L., B. P., M. A., English.
 Emmet J. Cable, B. S., M. S., Natural Science.
 Anna Gertrude Childs, B. A., M. A., Voice.
 Lillian Lambert, Ph. B., Ph. M., English.
 Harry C. Cummins, B. Di., Commercial.
 George H. Mount, B. A., M. Di., M. A., Ph. D., Education.
 Mrs. Marion McFarland Walker, B. L., B. A., Dean of Women.
 Elizabeth Hughes, B. Ph., M. Di., B. A., Teaching.
 Ida Fesenbeck, B. Di., M. Di., B. A., Teaching.
 Perry A. Bond, B. S., M. S., Chemistry.
 Robert W. Getchell, B. A., Chemistry.
 C. W. Stone, Ph. D., Teaching.
 Belle C. Scofield, Teaching.
 Olive M. Young, B. A., Home Economics.
 Eva May Luse, B. Di., M. Di., B. A., M. A., Teaching.
 J. O. Perrine, B. A., Physics and Chemistry.
 Grace Barr, Music.
 Lowell E. M. Welles, Music.
 William H. Davis, Ph. B., B. A., Natural Science.
 Harriet Case, Ph. B., Music.
 Macy Campbell, M. Di., B. A., Rural Education.
 Irving M. Hart, B. A., Rural Education.
 Harry L. Eells, B. Di., M. Di., Rural Education.
 Hugh S. Buffum, B. A., M. A., Ph. D., Education.

ASSISTANT PROFESSORS.

Eva L. Gregg, B. A., English.
 Laura Falkler, English.
 Mary F. Hearst, B. Di., M. Di., B. Ph., M. A., English.
 Margaret E. Oliver, B. A., M. A., English.
 Emma F. Lambert, B. Di., M. Di., B. Ph., Mathematics.
 Alison E. Aitchison, M. Di., B. A., M. S., Natural Science.
 Marguerite Hussey, Physical Education.
 Alice M. Heinz, Home Economics.

Henry J. Peterson, A. B., M. A., Ph. D., Government.
 Roy V. Coffey, LL. B., Commercial.
 Mae Cresswell, B. Di., B. A., Teaching.
 Gertrude Dandliker, Teaching.
 Etta M. Cramton, Teaching.
 Charlotte M. Lorenz, B. A., M. A., German.
 Lenore E. Shanewise, B. A., English.
 E. Laurence Palmer, A. B., M. A., Natural Science.
 Floe E. Correll, B. Di., M. Di., B. A., Teaching.

INSTRUCTORS AND ASSISTANTS.

Mrs. Alma L. McMahon, B. Ph., Manual Training.
 Clark H. Brown, Manual Training.
 Clara Nolte, M. Di., B. A., German.
 Edna Allen, E. S., Mathematics.
 Effie Schuneman, Drawing.
 Monica Wild, B. A., Physical Education.
 E. Grace Rait, Teaching.
 Alma Cutler, Orchestral Music.
 Florence Freer, Home Economics.
 Robert D. Daugherty, M. Di., B. Ph., Mathematics.
 O. E. Read, Ph. B., Ped. B., M. A., Physics and Chemistry.
 Margaret A. Nisbet, Physical Education.
 Gladys Hooper, Mus. B., Music.
 Chloe Siner, B. A., M. A., English.
 Elizabeth Platner, Ph. B., Music.
 Grace Thomson, Mus. B., Music.
 A. P. Berkstreser, A. B., Physical Education.
 Julia L. Hurd, B. A., M. Di., Home Economics and Teaching.
 F. L. McCreary, Orchestral Music.
 Elizabeth F. Genung, B. S. A., M. S. A., Natural Science.
 Otis M. Weigle, M. Di., B. A., M. S., Physics and Chemistry.
 Waldo F. Mitchell, B. A., M. A., Government and Economics.
 Esther Grantham, Physical Education.
 Ida M. Roberts, Home Economics.
 Isabel M. Osborne, A. B., Home Economics.

IOWA WESLEYAN COLLEGE—MOUNT PLEASANT.

Established in 1842. Controlled and governed by a board of twenty-eight trustees. Edwin Allison Schell, President. Offers the following four-year courses: Classical, granting degree of A. B.; Scientific, granting degree of Sc. B.; Music, granting degree of Mus. B. Total attendance in 1915: Collegiate, 177; Academy, 75; Commercial, 37; Art, 11; Music, 85. Graduates during past year, 60 in all departments. Total amount of endowment, \$260,000. Total amount invested in permanent improvements, \$235,000. Income for year 1914, not including permanent improvement, \$28,222.

FACULTY PROFESSORS.

Edwin Allison Schell, Ph. D., D. D., President.
 Elmer E. Lymer, A. M., S. T. D., Dean, Philosophy and Education.
 Arthur L. Eaton, A. M., Registrar, Latin Literature and Language.
 John W. Edwards, A. M., Chemistry and Physics.
 Lucy A. Booth, Ph. D., History.
 Henry G. Leist, A. M., German Literature and Hebrew
 Reemt E. Luebbbers, A. B., Ph. D., Economics and Political Science.
 E. O. Koch, A. M., Professor of Greek.
 Cortes Johnson, B. S., Mathematics.
 H. E. Jaques, B. S., Secretary of the Faculty, Biology.
 J. W. Blair, A. M., English and Literature.
 Ethel Lymer, Ph. B., German and French.

Ullena P. Ingersoll, B. S., Oratory and Physical Training.
 Minnie B. King, A. M., Academy Mathematics and English.
 M. Blanche Swan, B. S., M. S., Librarian.
 A. Rommel, Mus. D., Conservatory of Music.
 G. W. Beal, A. B., Physics; also Physical Director.

ASSISTANT PROFESSORS.

Grace L. Finn, Oratory and Physical Training.
 Flora Baldwin, Conservatory of Music (Vocal).
 Julius Winter, Violin.
 May Hills, Art Department.
 Lucile Rader, Dean of Women.

INSTRUCTORS.

O. J. Dickey, Principal of Business College.
 Kate Hull, Domestic Science.
 Vivian Miller, French.
 Ruth Schreiner, German.
 Marie Schick, English.
 Earl Tovera, Assistant in Laboratory.
 Donald Lawson, Assistant in Laboratory.

LEANDER CLARK COLLEGE—TOLEDO.

Founded in 1856. Co-educational. Non-sectarian, though controlled by the United Brethren church. Managed by a board of trustees of twenty-four members. Co-operating territory, Iowa, Illinois, Wisconsin, Minnesota. Marion Richardson Drury, A. M., D. D., President. Offers course in the following departments: College of Liberal Arts, Normal Academy, College of Music, Business College, School of Oratory, Domestic Science, School of Art, Physical Training. Standard courses requiring four years for their completion lead to the degrees of Bachelor of Arts and Bachelor of Science. Enrollment in 1915 in all departments, 211. Number of College grade, 66. Graduates in all departments in 1915, 17. Assets: Campus and five buildings with library and equipment, \$115,114. Endowment, \$203,500 yielding income; not producing income, \$20,405. Total assets, \$339,019. Receipts for year 1914, \$26,489.62. College year opens Sept. 7, 1915, and closes June 15, 1916.

COLLEGIATE FACULTY.

Marion Richardson Drury, A. M., D. D., President of the College.
 Henry W. Ward, A. M., Dean, English Literature.
 John Frank Yothers, A. M., Mathematics.
 William Leslie Verry, A. B., Latin and Greek.
 Ross Masters, Ph. M., Philosophy and Education.
 Leslie A. Kenoyer, A. M., Biology.
 M. Elizabeth Appleton, A. M., Modern Languages.
 L. Curtis Guise, A. M., History and Political Science.
 Ellis I. Fulmer, A. M., Chemistry and Physics.
 Ethel A. Grose, Expression and Public Speaking.
 Nellie Vida Currey, Domestic Science.

INSTRUCTORS.

Albert T. Arends, A. B., Piano, Organ and Theory.
 Lawrence R. Mathers, Voice.
 Maude Brush, Assistant in Piano.
 Mabel Dawson, Art and Public School Drawing.
 Spencer C. Nelson, A. B., Principal Business College.
 Robert E. Guthrie, Assistant in Business College.
 Marie Coyle, Assistant in Chemistry.
 S. C. Nelson, Athletic Coach.
 T. D. Crites, D. D., College Pastor and Bible Teacher.

LENOX COLLEGE—HOPKINTON.

Established in 1856. Governed by a board of thirty-six trustees who are elected by the Presbyterian Synod of Iowa. Rev. E. E. Reed, D. D., President. Collegiate and Academic departments with four year courses in each. Classical and Scientific courses leading to the degrees of A. B. and B. S. respectively. Courses for which academic or college credit is given in music, oratory, education, agriculture, domestic science and commercial branches. Total attendance 1914-15, 102. Graduates 1915, 9. Total amount of endowment, \$175,522.50. Income 1912, \$17,398.77. Value of permanent improvements, \$76,140.61. College year began September, 1914, and ended June 10, 1915.

FACULTY.

- Rev. Elmer E. Reed, M. A., D. D., President.
 Rev. James W. Parkhill, M. A., D. D., Dean, Greek and French, Christian Evidences.
 Miss Mary C. Lord, M. A., Lady Principal, Latin and German.
 Mrs. Elizabeth Russell Hendee, B. A., History and Education, Instructor in Art.
 Miss Helen A. Bean, English Language and Literature.
 Mr. Ely V. Laughlin, B. A., Chemistry, Soils and Physics.
 Mr. F. A. Hays, B. S. C., M. A., Biology, Farm Crops, and Animal Husbandry.
 Mr. G. T. Franklin, B. A., Mathematics and Commercial Topics.
 Miss Margaret Paul, Expression and Physical Culture.
 Miss Irene Smith, Vocal and Instrumental Music.
 Miss Mary E. Guthrie, Assistant in Latin.
 *Rev. Hans Naether, German and Latin.
 Miss Frances Richey, B. A., Domestic Science and Preceptress of Clarke Hall.
 Miss Marion E. Bollman, B. A., Shorthand and President's Secretary.
 Mrs. Elizabeth Hendee, Secretary of Faculty.

LUTHER COLLEGE—DECORAH.

Established in 1861. Under the control of the Synod for the Norwegian Evangelical Lutheran Church in America. Governed by a board of trustees of eight members. Rev. Christian Keyser Preus, A. B., president. Confers the degree of A. B. upon students completing a four year classical course in the college department. The preparatory department also offers a four year course. Total attendance in 1915, 207, divided as follows: College, 141; Preparatory, 66. Number receiving A. B. degree in 1915, 23. Total amount of endowment, \$272,000. Estimated value of equipment, \$250,000. Next college year begins Sept. 9, 1915, and closes June 21, 1915.

FACULTY—PROFESSORS.

- Rev. C. K. Preus, A. B., Christianity, Augsburg Confession.
 Lars S. Reque, A. M., LL. B., French, Latin.
 Rev. Chr. A. Naeseth, A. M., College Librarian.
 H. W. Sheel, B. S., Chemistry.
 W. Sihler, A. M., German Language and Literature.
 Oscar L. Olson, A. M., Ph. D., English Language and Literature.
 Knut Gjerset, Ph. D., Norwegian Language and Literature, History.
 Rev. Carlo A. Sperati, A. B., Musical Director, Christianity.
 A. M. Rovelstad, A. M., Latin Language and Literature.
 T. E. Thompson, A. M., English.
 Rev. Oscar A. Tingelstad, A. M., Psychology and Education.
 Rev. Sigurd C. Ylvisaker, Ph. D., Greek Language and Literature, Hebrew.
 H. S. Hilleboe, A. M., Principal of Preparatory Department, Biology, Education.
 B. K. Savre, A. B., B. S., Mathematics, Latin.
 Enoch E. Peterson, A. B., Latin.
 Oswald B. Overn, A. B., Physics, Mathematics.
 M. M. Mikkelsen, Norwegian and Sub-Preparatory Branches.

*Substitute for Miss Lord.

MORNINGSIDE COLLEGE—SIOUX CITY.

Established in 1894. Under the control of the Methodist Episcopal church. Governed by a board of forty-two trustees. A standard college offering diversified work along Scientific, Classical and Philosophical lines, leading to the degree of A. B. Alfred E. Craig, D. D., president. Total attendance 1914, 700; divided as follows: College, 337; Academy, 128; Music, 300; Elocution, 37; Summer session, 176. Graduates 1914, 41, from the collegiate department. Value permanent improvements, \$250,000. Total income from all sources, not including amount invested in permanent improvements, \$60,000. Productive endowment, \$450,000. College year begins September 14, 1915.

FACULTY—PROFESSORS.

Alfred E. Craig, D. D., President.
 William Charles Hilmer, Vice-President and Professor German Literature.
 Margaret Gay Dolliver, A. B., Dean of Women.
 Lillian English Dimmitt, A. M., Latin.
 Helen I. Loveland, A. B., English.
 Ephenor A. Brown, A. M., Education.
 William W. Carson, Ph. D., History and Politics.
 Gretchen Katherine Lutz, A. M., Acting Professor of French.
 Henry F. Kanthlener, A. M., Greek.
 Fred E. Haynes, Ph. D., Economics and Sociology.
 Agnes B. Ferguson, A. M., German.
 Robert N. Van Horne, Ph. B., Mathematics.
 Herbert G. Campbell, A. M., Philosophy.
 Thomas C. Stephens, A. B., M. D., Biology.
 Frederick Schaub, D. D., Biblical and Religious Literature.
 Olaf Hovda, Ph. D., Acting Professor of Physics.
 Charles A. Marsh, B. S., Public Speaking.
 James A. Coss, M. S., Chemistry.
 Orwin A. Morse, A. A. G. O., Musical Director.
 James Juvenal Hayes, A. M., Acting Professor of English.
 Lillian Estelle Roberts, A. B., Associate Professor in Latin.
 Pearl Stuart Greene, B. S., Acting Professor of Home Economics.
 John Duncan Macmillan, A. M., Assistant Professor of English.

INSTRUCTORS.

James Reistrup, Pianoforte.
 Paul MacCollin, A. B., Voice Culture.
 Faith Foster Woodford, A. B., Pianoforte.
 Edith Hadley, A. M., German.
 Mabel Elizabeth Brown, Public Speaking.
 Harry Albert Ross, Violin and Harmony.
 Jason M. Saunderson, A. B., Director of Physical Training for Men.
 Martha Sanborn, Librarian.
 Charles A. Templeman, Instructor in Banjo, Mandolin and Guitar.
 Janet Malcom Macdonald, Instructor in Latin.
 Laura C. Fischer, A. M., Instructor in German and Latin.
 Beryl Finricum Patton, B. S., Instructor in Science and Mathematics.
 Margaret Ryder Brand, A. B., Director of Physical Training for Women.
 Alta Fern Freeman, Instructor in Pianoforte.
 Merrill Lawrence Marcy, Instructor in Pianoforte.
 Horace L. Houghton, Ph. B., Lecturer in Sociology.
 Elizabeth Newton MacCollin, Instructor in Voice Culture.

PARSONS COLLEGE—FAIRFIELD.

Established in 1875. Under the control of the Presbyterian church. Governed by a board of thirty trustees. Lowell M. McAfee, LL. D., president. Offers the following four year courses: Classical, Philosophical and Scientific; granting the degrees of A. B., Ph. B., and B. S., respectively. Also has a

four year Academy course and a three and four year Musical course, leading to Bachelor of Music degree. Total attendance 1914-15, 285, divided as follows: College, 121; Academy, 43; Music, 121. Graduates in 1915, 17 from the college department. Total amount of endowment, \$238,960.80. Income for 1914 was, approximately, \$24,900. Value of permanent improvements, \$239,780. College year commenced September 16, 1914, and closed June 10, 1915.

FACULTY—PROFESSORS.

Rev. Willis E. Parsons, D. D., Dean of the Lewis B. Parsons, Jr., School of English Bible and Christian Service.

William A. Wirtz, A. M., E. H. D., Dean, Modern Languages.

Elmer E. Watson, A. M., Mathematics and Astronomy.

Job E. Johnson, A. M., Latin and Greek Languages and Literature.

Charles Carter, M. S., Biology.

R. Monroe McKenzie, Ph. D., Physics and Chemistry.

Philo C. Hildreth, A. M., History and Economics.

Amos R. Morris, A. M., English.

Chester O. Gregory, A. B., Philosophy and Education.

ASSISTANTS.

Flora B. Reed, B. S., Dean of Women.

Martha M. Ried, A. M., French and History.

Chas. L. Porter, B. S., Sciences.

Emma L. Kirk, L. B., Librarian.

Carl T. Bowen, B. E., Athletics.

ACADEMY.

Wm. T. Bell, Academic Subjects.

Nancy M. Bell, A. B., Academic Subjects.

Margaret C. Wirtz, Academic Subjects.

MUSIC SCHOOL.

Jas. P. Moorhead, Director, Piano.

Erma A. Taylor, B. M., Pipe Organ and Theory.

Chas. W. Mountain, Voice.

Jean Lee, Violin.

PENN COLLEGE—OSKALOOSA.

Established in 1873. The governing body consists of a board of thirty-one trustees; fifteen are selected by Iowa Yearly Meeting of Friends; nine are elected by the board itself, and six are elected by the board from nominations made by the alumni of the college. David M. Edwards, S. B., A. M., Ph. D., president. Offers the following four year courses: Classical, Scientific, Philosophical; granting the degrees of A. B., B. S., and Ph. B., respectively. Total attendance in 1914-15, 555, divided as follows: Collegiate, 163; Academy, 175; Commercial, 114; Music, 110; Summer School, 57. Total amount of endowment, \$284,387. The income for 1914, including amount invested in permanent improvements, \$24,463. College year commences September 7, 1915, and closes June 8, 1916.

FACULTY—PROFESSORS.

David M. Edwards, S. B., A. M., Ph. D., Philosophy.

Stephen M. Hadley, A. M., Ph. D., Mathematics and Astronomy.

Rosa E. Lewis, A. M., English Literature.

William E. Berry, A. M., Greek and Latin.

Clarence M. Case, A. M., Ph. D., History and Sociology.

William Irving Kelsey, Ph. B., B. D., Biblical Literature.

Ella H. Stokes, A. M., Ph. D., Philosophy and Education.

Frederick O. Tostenson, B. S., German.

Wilbur C. Dennis, A. M., History and Public Speaking.

Forester C. Stanley, A. M., Chemistry and Physics.
 Charles L. Coffin, B. S., Prof. of Applied Mathematics and Physics and Principal of Academy.
 Grover C. Hawk, B. S., Biology.

INSTRUCTORS.

Ethel Jones, A. B., B. S., French and Domestic Science.
 Homer L. Morris, A. B., History, Oratory and Debating.
 Cora M. Mattison, Ph. B., Latin.
 Anna Eves, A. B., A. M., English.
 Mrs. Jennie G. Corlett, A. B., Mathematics.
 Ernest A. Zeliadt, S. B., Director Commercial School.
 Harvey E. Kilmer, Commercial Branches.
 Amanda Hagenstein, Shorthand and Typewriting.
 Marie Kalbach, Vocal Music.
 Charles L. Griffith, Piano.
 J. Worth Allen, Stringed Instruments.
 Mrs. J. J. Frater, Art.
 Mrs. Mary P. Michener, Normal Branches.

ST. AMBROSE COLLEGE—DAVENPORT.

Established 1882. Very Rev. Wm. P. Shannahan, President. Governed by a Board of Trustees consisting of the Catholic Bishop of Davenport, the Vicar General of the Diocese of Davenport, and the President of the College. Financial status guaranteed by the Catholic Diocese of Davenport. Regular professors, ten; other teachers, five. Courses: Preparatory, Commercial, Academic and Collegiate. Confers usual college degrees. Attendance in 1914-15, 250. Value of property, \$300,000.

SIMPSON COLLEGE—INDIANOLA.

Established 1867. Under the control of the Des Moines Conference of the Methodist Episcopal church. Governed by a board of thirty-three trustees Francis L. Strickland, Ph. D., D. D., president. Offers standard collegiate courses of four years; grants the degree of A. B. Total attendance in 1914-15, 616, divided as follows: College of Liberal Arts, 299; Academy, 69; Normal, 45; Business, 78; Conservatory of Music, 165; Summer School, 99. Graduates from the different departments in 1914 were as follows: Liberal Arts, 39; Academy, 9; School of Business, 19; Conservatory, 2; Public School Music, 6. Total endowment, \$320,000; productive endowment (5%) \$264,435. Incomes \$42,072. Value of buildings and equipment, \$266,000. College year began September 14, 1914, closed June 10, 1915. Begins September 16, 1915.

FACULTY—PROFESSORS.

John L. Tilton, Ph. D., Physics and Geology.
 John P. Morley, Ph. D., Philosophy.
 Joanna Baker, A. M., Greek and Associate Latin.
 Mary O. Hunting, A. M., Latin.
 Clyde W. Emmons, A. M., Mathematics.
 J. Allen Baker, M. S., Chemistry.
 Edwin A. Jenner, A. M., Biology.
 Aubrey W. Goodenough, A. M., English Literature.
 Ada Blanche Roe, Ph. D., German.
 Florence Hier, A. B., French.
 A. Conn Klinger, A. M., History.
 Samuel Weir, Ph. D., Education.
 Levi P. Goodwin, A. M., English and Public Speaking.
 June Hamilton-Rhodes, Physical Education—Women.
 Arthur Aston, A. M., Physical Education—Men.

E. L. Miller, B. C. S., Principal School of Business.
 Frank E. Barrows, Director School of Music.
 Elizabeth S. Martin, A. B., Dean of Women.

ASSISTANT PROFESSORS AND INSTRUCTORS.

Grace Hayward, A. M., English.
 Grace Beam, A. B., Mathematics and History.
 Carrie Van Gilder, A. B., Normal.
 Josephine McCleary, Ph. M., Associate Librarian.
 Maude Baker, A. B., Librarian.
 Everett Olive, Mus. B., Piano.
 Persis Heaton, Mus. B., Piano.
 Herbert Harvey, Violin.
 Ellis Rhodes, Voice.
 Nellaby Finney, Voice.
 Florence Ross, Mus. B., Public School Music.
 W. A. Larimer, Shorthand and Typewriting.
 Doris Lamb, Drawing.

STATE UNIVERSITY OF IOWA—IOWA CITY.

Established February 25, 1847, maintained and controlled by the State of Iowa as an integral part of the public school system. The university, together with the Iowa State College of Agriculture and Mechanic Arts and the Iowa State Teachers' College, is under the administration of the Iowa State Board of Education, consisting of nine members, and the Finance Committee, of three members, appointed by the board. Thomas Huston Macbride, Ph. D., LL. D., president. The university comprises ten colleges and four schools; Graduate, courses leading to the degrees of M. A., M. S., and Ph. D.; Liberal Arts, four years course leading to the degrees of B. A., and combined courses leading to the degree of B. S. or B. A., and professional degrees; Law, three years course, beyond two years of liberal arts education, leading to the degree of LL. B.; Medicine, four years course, beyond two years of liberal arts education, leading to the degree of M. D.; Homeopathic Medicine, same as medicine; Dentistry, three years course leading to the degree of D. D. S.; Applied Science, four years course in civil, electrical, mechanical, chemical, municipal, and sanitary engineering, and in chemistry, leading to the degrees of B. E. and B. S. in Chemistry; Fine Arts, four years course leading to the degree of B. A. and B. Mus., with special professional work in fine arts; Education, four years course leading to certification in education, and the degree of B. A. in Liberal Arts college. The School of Commerce is a part of the College of Liberal Arts. The two Schools for Nurses are conducted under the direction of the faculties of the colleges of medicine. The School of Music is a part of the College of Fine Arts. The Summer Session is a ten weeks' session of the non-professional colleges and includes also the Iowa Lakeside Laboratory at Lake Okoboji and the School for Library Training. The Extension Division is designed to carry the available advantages of the university throughout the state. Attendance of the university in 1914-15, 2,996, divided as follows:

| | Men | Women | Total |
|--|------|-------|-------|
| The Graduate College | 224 | 140 | 364 |
| The College of Liberal Arts..... | 745 | 677 | 1422 |
| The College of Law..... | 189 | 2 | 191 |
| The College of Medicine..... | 144 | 1 | 145 |
| Training School for Nurses..... | ... | 86 | 86 |
| College of Homeopathic Medicine..... | 10 | 1 | 11 |
| Training School for Nurses..... | ... | 14 | 14 |
| The College of Dentistry..... | 293 | 3 | 296 |
| The College of Applied Science..... | 254 | ... | 254 |
| The College of Fine Arts..... | 19 | 117 | 136 |
| The College of Pharmacy..... | 57 | 7 | 64 |
| Library Training in Summer Session..... | ... | 13 | 13 |
| Total to March 15, 1915, excluding duplicates..... | 1935 | 1061 | 2996 |

Total income for 1913-14, \$911,707. Total value of University property, upwards of \$3,500,000. Academic year begins third week of September and ends last week of August.

FACULTY—PROFESSORS.

- Emil Louis Boerner, Phar. D., Professor Emeritus of Practical Pharmacy.
 Charles Herbert Cogswell, M. D., Professor Emeritus of Obstetrics and Diseases of Children.
 George Thomas White Patrick, B. A., B. D., Ph. D., Philosophy.
 Charles Bundy Wilson, M. A., German Language and Literature.
 Charles Cleveland Nutting, M. A., Zoology.
 James Renwick Guthrie, M. A., M. D., Obstetrics and Gynecology, Deam Emeritus of the College of Medicine.
 Isaac Althaus Loos, M. A., B. D., LL. D., Political Economy and Sociology.
 Elbert William Rockwood, M. A., Ph. D., Chemistry.
 George Royal, M. D., Materia Medica and Therapeutics, Dean of the College of Homeopathic Medicine.
 Charles Sumner Chase, B. S., M. A., M. D., Materia Medica and Therapeutics.
 William Craig Wilcox, M. A., LL. D., American History, Dean of the College of Liberal Arts.
 Frank Thomas Breene, D. D. S., M. D., Operative Dentistry and Therapeutics. Dean of the College of Dentistry.
 William Suits Hosford, D. D. S., Dental Prosthesis.
 Gilbert Logan Houser, M. S., Ph. D., Animal Biology.
 Benjamin Franklin Shambaugh, M. A., Ph. D., Political Science.
 William Robert Whiteis, M. D., M. S., Obstetrics.
 Clark Fisher Ansley, B. A., English, Dean of College of Fine Arts.
 Elmer Almy Wilcox, B. A., Law.
 Lee Wallace Dean, M. S., M. D., Ophthalmology, Otology, Rhinology, and Laryngology, Dean of College of Medicine.
 Ernest Albert Rogers, D. D. S., M. D., Regional Anatomy and Clinical Dentistry.
 Bohumil Shimek, C. E., M. S., Botany.
 Franklin Hazen Potter, M. A., Latin.
 Carl Emil Seashore, Ph. D., Psychology, Dean of Graduate College.
 Wilber John Teeters, M. S., Ph. C., Pharmacy and Pharmacognosy, Dean of College of Pharmacy.
 Harry Grant Plum, M. A., Ph. D., European History.
 Henry Frederick Wickham, M. S., Entomology.
 William LeClaire Bywater, M. D., O. et A. Chir., Ophthalmology and Otology, Vice Dean of College of Homeopathic Medicine.
 Arthur George Smith, B. Ph., M. A., Mathematics.
 John Thomas McClintock, B. A., M. D., Physiology.
 Henry Albert, M. S., M. D., Pathology and Bacteriology.
 Henry James Prentiss, M. E., M. D., Anatomy.
 William Galt Raymond, C. E., LL. D., Civil Engineering, Dean of College of Applied Science.
 Arthur Hillyer Ford, B. S. E., E. E., Electrical Engineering.
 Charles Heald Weller, B. A., Ph. D., Greek and Archaeology.
 Frank Conquelson Titzell, M. D., LL. B., Surgery.
 Herbert Clifford Dorcas, B. Ph., M. A., Education.
 Frederick Carlos Eastman, M. A., Ph. D., Latin.
 Byron James Lambert, B. Ph. B. S. in C. E., C. E., Structural Engineering.
 Stephen Hayes Bush, M. A., Romance Languages.
 Hugo Claude Horack, B. Ph., LL. B., Law.
 George Frederick Kay, M. A., Economic Geology and Petrology.
 Richard Summa, D. D. S., Orthodontia.
 Roscoe Henry Volland, D. D. S., M. D., Dental Pathology and Operative Technique.
 Sherman Melville Woodward, M. A., Hydraulics and Mechanics.
 Robert Bradford Wylie, B. S., Ph. D., Morphological Botany.

Frederick Goodson Higbee, B. S., M. E., Descriptive Geometry.
 Burton Percival Fleming, B. S., M. E., Steam Engineering.
 George Walter Stewart, A. B., Ph. D., Physics.
 Clarence Van Epps, B. S., M. D., Therapeutics and Clinical Medicine.
 Percy Bordwell, B. L., LL. B., LL. M., Ph. D., Law.
 Campbell Palmer Howard, B. A., M. D., Internal Medicine.
 Erwin Schenk, B. S., M. D., Theory and Practice (Homeopathic.)
 Ralph Otto, B. A., LL. B., Law.
 Charles Atherton Cumming, Fine Arts.
 Paul Skeels Peirce, Ph. B., Ph. D., Political Economy.
 Arthur Carleton Trowbridge, B. S., Ph. D., Geology.
 Walter Albert Jessup, A. B., A. M., Ph. D., Education, Dean of College of Education.
 Ruth Aimee Wardall, A. B., A. M., Home Economics.
 John Wilkinson Cogswell, B. S., M. D., Gynecology and Obstetrics, Homeopathic.
 Robert Truman Phinney, B. S. in C. E., Military Science and Tactics.
 John Blair Kessler, M. D., Dermatology.
 Charles Samuel Woods, M. D., M. A., Preventive Medicine and Hygiene.
 Charles Joseph Rowan, A. B., M. D., Surgery.
 Robert Llewellyn Henry, Jr., Ph. B. B., J. D., B. C. L., Law.
 William Ellsworth Hays, Acting Director of the School of Music.

ASSOCIATE PROFESSORS.

Ervin Eugene Lewis, A. B., A. M., Education.
 Eliot Jones, A. B., A. M., Ph. D., Political Economy.

ASSISTANT PROFESSORS.

Frederick Bernard Sturm, B. A., German.
 William Jay Karslake, B. S., M. S., Ph. C., Chemistry.
 Frank Edward Horack, B. Ph., A. M., Ph. D., Political Science.
 Percival Hunt, B. A., M. A., English.
 James Newton Pearce, Ph. B., Ph. M., Ph. D., Chemistry.
 Edwin Ford Piper, B. A., M. A., English.
 Sam Berkley Sloan, B. A., English.
 Lee Paul Sieg, B. S., M. S., Ph. D., Physics.
 Clarence Wycliffe Wassam, B. Ph., M. A., Ph. D., Political Economy.
 Marlow Alexander Shaw, A. B., Ph. D., English.
 Irving King, A. B., Ph. D., Education.
 Elbert Nevius Sebring Thompson, A. B., Ph. D., English.
 Anna Marie Klingenhagen, B. A., Ph. M., History, and Dean of Women.
 Hertha Louise Voss, B. Ph., Romance Languages.
 Richard Philip Baker, B. Sc., Ph. D., Mathematics.
 Fay Cluff Brown, A. B., A. M., Ph. D., Physics.
 Jack Brunt Hill, B. S. in E. E., Electrical Engineering.
 John Franklin Reilly, B. A., M. A., Mathematics.
 Frank Albert Stromsten, B. S., M. S., D. Sc., Animal Biology.
 Mabel Clare Williams, B. Ph., Ph. D., Psychology.
 Homer Ray Dill, Zoology and Taxidermist.
 Louis Baumann, M. D., Theory and Practice.
 William Ferdinand Luebke, A. B., Ph. D., German.
 Rolland Maclaren Stewart, B. A., Ph. D., Education.
 Louis Pelzer, B. Ph., Ph. D., American History.
 John Hoffman Dunlap, B. A., C. E., Hydraulics and Sanitary Engineering.
 Glenn Newton Merry, A. B., Public Speaking.
 William Fred Boiler, M. D., M. S., Ophthalmology, etc.
 Zada Mary Cooper, Ph. G., Pharmacy.
 Mary Cathrina Heard, Ph. C., B. Ph., M. D., M. S., Ophthalmology, Otolaryngology and Rhinology and Laryngology.
 Arthur Warren Hixson, B. A., Chemistry and Metallurgy.
 Rudolph Andrew Kuever, Ph. C., Pharmacy.

John Joseph Lambert, B. Ph., M. S., M. D., Anatomy, Histology, and Embryology.

Edward Henry Lauer, A. B., A. M., German.

Raymond Brown Kittredge, B. S. in C. E., Railroad Engineering.

Robert Elmer Rienow, A. B., Junior Dean of Men.

Reuel Hull Sylvester, B. A., M. A., Ph. D., Psychology.

Jennie Ellen Roberts, B. Ph., Acting Librarian.

Frederick Montague Foster, A. B., A. M., Ph. D., Latin.

David Pryde Gilmore, B. S. in C. E., M. S., Descriptive Geometry and Drawing.

Arthur Leon Grover, B. Ph., M. D., M. S., Bacteriology.

Francis Waldemar Kracher, A. B., B. D., A. M., Ph. D., German.

Paul Reed, B. A., M. D., Obstetrics.

Abram Owen Thomas, B. Ph., M. S., Geology.

Sherman D. Chambers, B. S., M. S., Mechanics and Hydraulics.

Helen Donovan, B. S., Home Economics.

Guy West Wilson, B. Sc., A. M., M. Sc., Botany.

LECTURERS.

Clarence Ray Aurner, Ph. B., M. A., Ph. D., Education.

Dan Elbert Clark, B. A., M. A., Ph. D., Iowa History.

Charles Schaeffer Grant, M. D., Medicine and Pediatrics.

Theodore Lincoln Hazard, M. D., Pediatrics (Homeopathic.)

Charles Walter McClure, A. B., M. D., Microscopy and Physical Diagnosis.

Herbert Vergil Scarborough, M. D., Tuberculosis.

Max Ernest Witte, M. D., Mental Diseases.

Orie Erb Klingaman, A. B., M. A., Acting Director, Extension Division.

INSTRUCTORS.

Nathaniel Graham Alcock, B. S., M. S., M. D., Genito-urinary Surgery.

Henry John Altfillisch, D. D. S., Dental Pathology.

Ernest James Asbaugh, A. B., A. M., Extension Division.

Nellie Slayton Aurner, Ph. B., M. A., English.

Clifford Louis Bartlett, M. D., Pathology and Bacteriology.

Alice Wilkinson Bates, Physical Education for Women.

William Edmund Beck, B. S., M. S., Mathematics.

Howard Lombard Beye, S. B., M. D., Surgery.

John M. Bray, Shop Work.

Daniel Milton Brumfiel, A. B., A. M., Animal Biology.

Alvin Wesley Bryan, D. D. S., Dentistry.

Thomas Garfield Caywood, M. E., Drawing and Descriptive Geometry.

Mary Grove Chawner, A. B., M. A., English.

Harry Webrose Coffin, B. S., M. A., Physiology.
76-6854-A-KING —June 29th

Linn Culbertson, Graphic Arts.

Clara May Daley, B. A., History.

Roy Benton Davis, B. A., M. A., Chemistry.

Homer Levi Dodge, A. B., M. S., Physics.

Howard Leory Dunlap, B. Sc., M. A., Chemistry.

Hobart Dickinson Frary, M. E., M. S., Mathematics.

Ellen Geyer, B. Ph., M. A., English.

Herbert Funk Goodrich, A. B., LL. B., Law.

William Earl Gordon, D. D. S., Dentistry.

Cornelius Gouwens, B. S., A. M., Mathematics.

Max C. Frazier, D. D. S., Dentistry.

Beryl Griffin Hart, B. A., M. A., English.

Herbert Macy Harwood, B. A., LL. B., Alumni Secretary and Publicity Director.

Ernest Alexander Heilmann, B. A., M. A., German.

Jack Jones Hinman, Jr., A. B., Epidemiology.

Andrew Hall Holt, B. S., Civil Engineering.

Roland Ellis Hutchins, B. S. in C. E., Descriptive Geometry and Drawing.
 Albert Eaton Jennings, Jr., B. S., M. A., Chemistry.
 Florence Livingston Joy, B. Ph., English.
 George John Keller, B. E., Mechanical Engineering.
 Richard Carlyle Kelley, A. B., Manual Training.
 Nelson Austin Kellogg, A. B., Greek.
 Benjamin Kramer, M. D., Physiology.
 Charles Frederick Kurtz, B. A., Political Economy.
 Bessie Avera McClenahan, A. B., Extension Division.
 Ewen Murchison McEwen, B. S., M. D., Anatomy.
 Walter Lawrence Myers, B. A., M. A., English.
 Robert Lee Novy, M. S., Chemistry.
 Arthur Vincent O'Brien, Machine Shop Practice.
 Dean Hill Osborn, M. D., M. S., Anatomy.
 Judson Edgar Packard, D. D. S., Dentistry.
 Edward Ernest Pangborn, D. D. S., Dentistry.
 Maurice Agler Repass, B. E. in, C. E., Drawing and Descriptive Geometry.
 Harry Stanley Rogers, B. S., Drawing and Descriptive Geometry.
 Clayton Elbert Royce, A. B., M. D., Hospital Pathologist.
 William Theodore Runzler, A. B., M. A., German.
 Fred Warner Sallander, M. S., M. D., Ophthalmology, etc.
 Walter Leslie Schenck, D. D. S., Dentistry.
 Benjamin Herman Schlomovitz, B. S., Pharmacology.
 Ernest Gustav Schroeder, Physical Education for Men.
 May Gibson Shuck, B. Ph., M. A., English.
 Stuart Hobbs Sims, B. S. in C. E., Drawing and Descriptive Geometry.
 Arthur Steindler, M. D., Orthopedic Surgery.
 Russell Alger Stevenson, B. A., Extension Division.
 Dayton Stoner, B. A., Zoology.
 Lorin Stuckey, A. B., A. M., Political Economy and Sociology.
 Orley Hosmer Truman, B. A., M. S., Mathematics.
 John Van Horne, B. A., A. M., Ph. D., Romance Languages.
 Jacob Van der Zee, B. A., M. A., LL. B., Political Science.
 Bert Andrew Weber, D. D. S., Dentistry.
 Charles William Wester, B. S., M. A., Mathematics.
 Frank Benjamin Whinery, D. D. S., Dentistry.
 Jacob Augustus Wernli, A. B., A. M., Romance Languages.
 Ralph Sidney Wilbur, B. S. in M. E., Steam Engineering.
 Edward Eolesensky, B. S., M. A., Ph. D., Chemistry.

TABOR COLLEGE—TABOR.

Established as a literary institute in 1857 and as a college in 1866; founded by Congregationalists; governed by a board of eight trustees.

Tabor College grants but one degree, Bachelor of Arts. The total number of semester hours required for the degree is 120, 58 of which are required and 62 elective. Applicants for the degree must present 20 hours credit in a major subject and 16 in a minor subject and his electives must constitute a correlated course of study approved by the Faculty.

In connection with the College, there is an academy offering two courses of three years each, the work in the academy being under direct supervision of the college instructors. There is also a Conservatory of Music offering courses in the theory and history of music, piano, organ, singing, band and orchestral instruments.

The college year for 1915-16 begins September 15, 1915.

UPPER IOWA UNIVERSITY—FAYETTE.

Established in 1857. Under the auspices of the Methodist Episcopal Church. Governed by a board of thirty trustees. Richard Watson Cooper, D. D., Litt. D.,

president. Offers courses in the sciences and in the liberal arts leading to the degrees of A. B. and B. S. The degree of bachelor of arts is given to all graduates unless the degree of bachelor of science is preferred by honor students in the scientific departments. The department of education provides courses for those who wish to secure first grade state certificates. Normal diplomas granted to students who have completed the college subjects required for first grade certificates and have taken at the least two years credit in college. Schools of art and oratory. Summer school for all departments, June 14 to August 21. Graduates in all departments in 1915, 28. Total number of students in actual attendance for the academic year 1914-15, 388. Total amount of endowment, \$265,000. Estimated value of college equipment, \$200,000. Next college year begins September 15, 1915, and closes June 8, 1916.

FACULTY—PROFESSORS.

Richard Watson Cooper, D. D., Litt. D.
 John W. Dickman, Ph. M., A. M., Sc. D., Vice President, Social and Political Science.
 Persis H. Alderson, Ph. M., History and Librarian.
 Benjamin F. Simonson, A. M., LL. D., Mathematics.
 Charles D. Neff, A. M., Mus. D., Pianoforte and Harmony.
 John Strayer McIntosh, A. M., Ph. D., Latin and Greek.
 Daniel M. Parker, A. M., D. D., Philosophy and English Bible.
 Samuel W. Collett, Sc. M., Biology.
 Elizabeth Nichols, A. M., English.
 Lawrence Oncley, A. B., Physics and Chemistry.
 Ellsworth Lowry, A. M., Director of School of Education, Professor of Education.
 Ernest Karl Mueller, A. M., Professor of German and French.
 Margaret Constance, Ph. B., B. O., Director of School of Oratory.
 Grace B. Boliger, B. S., Professor of Household Economics.
 Stella Haas Neff, Associate Professor in Pianoforte.
 John Edward Dorman, Sc. B., D. D. S., Director Physical Training.
 John W. Crain, Mus. B., Voice.

WARTBURG COLLEGE—CLINTON.

Established in 1868. Under the control of the Evangelical Lutheran Synod of Iowa and other states. Governed by a board of trustees of thirteen members. J. Fritschel, president. Offers a four-year course in the classics and in science, granting the degree of A. B. Attendance in 1915, 76. Number of graduates in 1915, 7. Thirty of College grade. Income for 1914, not including amount invested in permanent improvements, \$19,797.00.

FACULTY—PROFESSORS.

John Fritschel, A. M., Latin and Hebrew.
 W. Knappe, German and Religion.
 H. Kuhlmann, A. B., Latin.
 Gustave Neumann, English and Philosophy.
 Conrad S. Fritschel, A. B., Mathematics.
 Otto Gamb, Greek and German.

INSTRUCTORS.

R. B. Nell, Natural Science.
 R. Holland, English and Latin.
 A. Lieberodt, German and Latin.
 L. Caspersen, Piano.
 F. Melchert, Vocal Music.
 M. Gmelin, Violin.

WESTERN UNION COLLEGE—LE MARS.

Established in 1900. Under control of United Evangelical Church. Governed by board of fifteen trustees. In college of Liberal Arts three courses are offered: Classical, Modern Language, and Scientific, granting degrees of B. A. and B. S. Three-year courses in Music, granting degree Mus. B. Four-year Academy courses. One and three-year Business courses. Total attendance 1915, 150. Total endowment, \$100,000. Value of permanent improvements, \$60,000. College year commenced September 15, 1914, closed June 9, 1915. Commences September 14, 1915, closes June 7, 1916.

FACULTY.

Charles A. Mock, B. A., M. A., B. D., Ph. D., President, Philosophy and Biblical Literature.

David M. Metzger, M. A., Litt. D., Dean, English Language and Literature.

Karl Kaupp, B. D., German and French Languages and History.

Benjamin F. Zuehl, B. A., M. A., Psychology and Social Science.

Clyde L. Winter, B. A., M. A., Science.

Roy M. Smith, B. S., Mathematics and Public Speaking.

E. E. Skinner, Commercial Branches.

Maude Davis, Instructor in Greek and Latin.

W. B. Parkinson, Violin and Orchestral Instruments.

Donald P. Black, Piano and Voice.

Paul Davis, Assistant Instructor in English.

COUNTY OFFICERS OF IOWA FOR YEARS 1915-1916.

ADAIR COUNTY

COUNTY SEAT—GREENFIELD.

| Office | Name of Officer | Postoffice | Politics |
|-----------------------|-----------------------|------------------|------------|
| Auditor | M. A. Gettis..... | Greenfield | Democrat |
| Clerk of Court..... | O. F. Roark..... | Greenfield | Republican |
| Treasurer | R. M. Wilson..... | Greenfield | Republican |
| Recorder | Minnie Barnett | Greenfield | Republican |
| Sheriff | John W. Porter..... | Greenfield | Democrat |
| Supt. of Schools..... | Adaline Brooks | Greenfield | Republican |
| Engineer | O. H. Lehmkuhl..... | Greenfield | Republican |
| Coroner | Elmer Babcock..... | Greenfield | Republican |
| County Attorney..... | D. A. Crowley..... | Greenfield | Republican |
| Supervisor—Chm..... | H. H. Gerkin..... | Greenfield | Republican |
| Supervisor | T. A. Robinson..... | Greenfield | Republican |
| Supervisor | T. W. Fitzgerald..... | Casey | Republican |

ADAMS COUNTY.

COUNTY SEAT—CORNING.

| Office | Name of Officer | Postoffice | Politics |
|-----------------------|----------------------|----------------|------------|
| Auditor | F. W. Yeadon..... | Corning | Republican |
| Clerk of Court..... | F. E. Reichow..... | Corning | Democrat |
| Treasurer | E. F. Miner..... | Corning | Republican |
| Recorder | N. L. Knutson..... | Corning | Republican |
| Sheriff | H. F. Hull..... | Corning | Democrat |
| Supt. of Schools..... | Mary C. Larson..... | Corning | Democrat |
| Engineer | E. O. Simmons..... | Corning | |
| Coroner | Ralph W. Roland..... | Corning | Republican |
| County Attorney..... | A. Ray Maxwell..... | Corning | Republican |
| Supervisor—Chm..... | H. S. Hill..... | Corning | Republican |
| Supervisor | M. M. Quinn..... | Carbon | Republican |
| Supervisor | Joseph Hubatka..... | Prescott | Democrat |
| Supervisor | W. F. Tripp..... | Kent | Republican |
| Supervisor | James Lynam..... | Corning | Democrat |

COUNTY OFFICERS OF IOWA

ALLAMAKEE COUNTY.

COUNTY SEAT—WAUKON.

| Office | Name of Officer | Postoffice | Politics |
|------------------|---------------------|------------|------------|
| Auditor | Wm. F. Shafer | Waukon | Republican |
| Clerk of Court | Edgar Morstad | Waukon | Republican |
| Treasurer | Frank T. Bulman | Waukon | Republican |
| Recorder | F. H. Klees | Waukon | Republican |
| Sheriff | A. D. Larson | Waukon | Republican |
| Supt. of Schools | W. L. Peck | Waukon | Democrat |
| Engineer | Harry Orr | Waukon | Republican |
| Coroner | J. C. Lewis | Waukon | Republican |
| County Attorney | Calvin S. Stillwell | Waukon | Republican |
| Supervisor—Chm. | Wm. H. Weihe | Postville | Democrat |
| Supervisor | Ole L. Rema | Waterville | Democrat |
| Supervisor | Joseph Hartley | New Albin | Republican |

APPANOOSE COUNTY.

COUNTY SEAT—CENTERVILLE.

| Office | Name of Officer | Postoffice | Politics |
|------------------|--------------------|-------------|------------|
| Auditor | J. B. McNeal | Centerville | Republican |
| Clerk of Court | Geo. C. Elliott | Centerville | Republican |
| Treasurer | W. O. Steel | Centerville | Republican |
| Recorder | Frank R. Glick | Centerville | Republican |
| Sheriff | John W. Brown | Centerville | Democrat |
| Supt. of Schools | Mrs. S. S. Webster | Centerville | Democrat |
| Engineer | A. H. Withington | Centerville | Republican |
| Coroner | W. B. Miller | Centerville | Republican |
| County Attorney | W. B. Hays | Centerville | Democrat |
| Supervisor—Chm. | B. S. Everman | Centerville | Republican |
| Supervisor | C. F. Parker | Centerville | Republican |
| Supervisor | A. E. Tucker | Moravia | Republican |

AUDUBON COUNTY.

COUNTY SEAT—AUDUBON.

| Office | Name of Officer | Postoffice | Politics |
|------------------|-----------------|------------|------------|
| Auditor | H. A. Northup | Audubon | Democrat |
| Clerk of Court | F. M. Rice | Audubon | Democrat |
| Treasurer | M. E. Mortensen | Audubon | Democrat |
| Recorder | Clarice Oelke | Audubon | Democrat |
| Sheriff | Charles Sunberg | Audubon | Democrat |
| Supt. of Schools | Ella M. Stearns | Audubon | Republican |
| Engineer | C. D. Forsbeck | Audubon | Republican |
| Coroner | J. C. Newlon | Exira | Republican |
| County Attorney | John A. Graham | Audubon | Democrat |
| Supervisor, Chm. | *E. P. Clark | Brayton | Republican |
| Supervisor | E. F. Johnson | Audubon | Republican |
| Supervisor | B. J. Black | Audubon | Democrat |

*Succeeded January 1, 1916, by Soren Madsen, Exira, Democrat.

COUNTY OFFICERS OF IOWA

289

BENTON COUNTY.

COUNTY SEAT—VINTON.

| Office | Name of Officer | Postoffice | Politics |
|------------------|---------------------|--------------|------------|
| Auditor | W. E. Gilchrist | Vinton | Democrat |
| Clerk of Court | W. F. Harper | Vinton | Republican |
| Treasurer | W. A. Koster | Vinton | Republican |
| Recorder | Harry St. Clair | Vinton | Republican |
| Sheriff | James H. Ferguson | Vinton | Democrat |
| Supt. of Schools | Linnie Schloeman | Vinton | Democrat |
| Engineer | Amos Melberg | Vinton | Republican |
| Coroner | G. W. Yavrosky | Belle Plaine | Democrat |
| County Attorney | Hugh Mossman | Vinton | Republican |
| Supervisor, Chm. | Henry Grovert, Jr. | Vinton | Democrat |
| Supervisor | George Buch | Keystone | Republican |
| Supervisor | George Rinderknecht | Atkins | Democrat |
| Supervisor | George Schnoor | Mt. Auburn | Democrat |
| Supervisor | Eugene McCully | Shellsburg | Republican |

BLACK HAWK COUNTY.

COUNTY SEAT—WATERLOO.

| Office | Name of Officer | Postoffice | Politics |
|------------------|-------------------|---------------|------------|
| Auditor | J. J. Rainbow | Waterloo | Republican |
| Clerk of Court | Fred S. Pettit | Waterloo | Republican |
| Treasurer | W. J. Burbank | Waterloo | Republican |
| Recorder | Jennie S. Bird | Waterloo | Republican |
| Sheriff | D. B. Henderson | Waterloo | Republican |
| Supt. of Schools | Margaret C. Myers | Waterloo | Republican |
| Engineer | Nathan B. Barber | Waterloo | Republican |
| Coroner | Sidney D. Smith | Waterloo | Republican |
| County Attorney | Edw. J. Wenner | Waterloo | Republican |
| Supervisor, Chm. | W. D. Strayer | Hudson | Democrat |
| Supervisor | M. J. Magee | Dunkerton | Republican |
| Supervisor | O. A. Rownd | Cedar Falls | Republican |
| Supervisor | O. W. Virden | Waterloo | Republican |
| Supervisor | John McQuilkin | La Porte City | Republican |
| Supervisor | F. J. Schmitt | Dewar | Democrat |
| Supervisor | W. O. Leland | Waterloo | Republican |

BOONE COUNTY.

COUNTY SEAT—BOONE.

| Office | Name of Officer | Postoffice | Politics |
|------------------|-------------------|------------|------------|
| Auditor | J. R. Curry | Boone | Republican |
| Clerk of Court | D. B. Ashenfelter | Boone | Republican |
| Treasurer | A. M. Burnside | Boone | Republican |
| Recorder | Chas. G. Burrell | Boone | Republican |
| Sheriff | John Reid, Jr. | Boone | Republican |
| Supt. of Schools | Gracia E. Tucker | Boone | Republican |
| Engineer | H. A. Chambers | Boone | Republican |
| Coroner | N. M. Whitehill | Boone | Republican |
| County Attorney | F. W. Ganoa | Boone | Republican |
| Supervisor, Chm. | Geo. F. Freie | Ogden | Republican |
| Supervisor | E. J. Cartwright | Boone | Republican |
| Supervisor | J. M. Carlson | Madrid | Republican |

COUNTY OFFICERS OF IOWA

BREMER COUNTY.

COUNTY SEAT—WAVERLY.

| Office | Name of Officer | Postoffice | Politics |
|------------------------|--------------------------|-----------------|------------|
| Auditor | W. H. Pockels | Waverly | Democrat |
| Clerk of Court | I. E. Smith | Waverly | Democrat |
| Treasurer | H. F. Luesenhop | Waverly | Democrat |
| Recorder | J. H. Schwake | Waverly | Democrat |
| Sheriff | J. A. Krause | Waverly | Democrat |
| Supt. of Schools | Mary G. Gretzmeyer | Waverly | Democrat |
| Engineer | C. A. Cool | Waverly | Republican |
| Coroner | H. F. Rubel | Waverly | Democrat |
| County Attorney | W. H. Wehrmacher | Waverly | Democrat |
| Supervisor, Chm. | Fred Buls | Tripoli | Democrat |
| Supervisor | Fred Buls | Dunkerton | Democrat |
| Supervisor | C. H. Hastings | Waverly | Republican |

BUCHANAN COUNTY.

COUNTY SEAT—INDEPENDENCE.

| Office | Name of Officer | Postoffice | Politics |
|------------------------|----------------------|--------------------|------------|
| Auditor | E. A. Bordner | Independence | Republican |
| Clerk of Court | D. C. Hood | Independence | Republican |
| Treasurer | A. M. Donnan | Independence | Republican |
| Recorder | C. A. Kenyon | Independence | Republican |
| Sheriff | F. H. Lehmkuhl | Independence | Republican |
| Supt. of Schools | G. R. Lockwood | Independence | Republican |
| Engineer | R. W. Gearhart | Independence | Republican |
| Coroner | R. G. Swan | Independence | Republican |
| County Attorney | R. W. Hasner | Independence | Republican |
| Supervisor, Chm. | L. P. Timson | Quasqueton | Republican |
| Supervisor | R. F. French | Independence | Republican |
| *Supervisor | D. O. Carvey | Hazelton | Republican |

*Appointed to fill vacancy caused by death of Jesse Lyon.

BUENA VISTA COUNTY.

COUNTY SEAT—STORM LAKE.

| Office | Name of Officer | Postoffice | Politics |
|----------------------------|-----------------------------|------------------|------------|
| Auditor | W. W. Bennett | Storm Lake | Republican |
| Clerk of Court | O. C. Colwell | Storm Lake | Republican |
| Treasurer | W. C. Skiff | Storm Lake | Republican |
| Recorder | A. C. Woodruff | Storm Lake | Republican |
| Sheriff | B. F. Skeels | Storm Lake | Republican |
| Supt. of Schools | H. O. Moeller | Storm Lake | Republican |
| Engineer | Geo. K. McCollough | Storm Lake | Republican |
| Coroner | E. E. Samuels | Storm Lake | Republican |
| County Attorney | Guy E. Mack | Storm Lake | Republican |
| Supervisor 1st Dist., Chm | N. Patterson | Marathon | Republican |
| Supervisor, 2d Dist. | T. F. Householder | Newell | Republican |
| Supervisor 3d Dist. | C. P. Matson | Storm Lake | Republican |
| Supervisor, 4th Dist. | O. M. Nelson for 1915 | Alta | Republican |
| Supervisor, 4th Dist. | O. M. Olson for 1916 | Alta | Democrat |
| Supervisor, 5th Dist. | Ira Hanson | Linn Grove | Republican |

BUTLER COUNTY.

COUNTY SEAT—ALLISON.

| Office | Name of Officer | Postoffice | Politics |
|------------------------|-----------------------|-------------------|------------|
| Auditor | Eugene Owen | Allison | Republican |
| Clerk of Court | Geo. R. Dennis | Allison | Republican |
| Treasurer | J. A. Barlow | Allison | Republican |
| Recorder | Grace E. Dreher | Allison | Republican |
| Sheriff | A. T. Martin | Allison | Republican |
| Supt. of Schools | Ben Boardman | Allison | Republican |
| Engineer | Frank E. Cave | Clarksville | Republican |
| Coroner | J. L. Scripture | Clarksville | Republican |
| County Attorney | W. O. Shepard | Allison | Republican |
| Supervisor, Chm. | R. H. Waugh | Clarksville | Republican |
| Supervisor | Wm. Dawson | Parkersburg | Republican |
| Supervisor | A. W. Johnson | Allison | Republican |

CALHOUN COUNTY.

COUNTY SEAT—ROCKWELL CITY.

| Office | Name of Officer | Postoffice | Politics |
|------------------------|-----------------------|---------------------|------------|
| Auditor | B. B. Dixon | Rockwell City | Republican |
| Clerk of Court | S. E. Stanfield | Rockwell City | Republican |
| Treasurer | Geo. B. Lemen | Rockwell City | Republican |
| Recorder | Frances Snow | Rockwell City | Democrat |
| Sheriff | D. L. Wheeler | Rockwell City | Democrat |
| Supt. of Schools | Emma Keller | Rockwell City | Democrat |
| Engineer | W. E. McClure | Rockwell City | Republican |
| Coroner | | | |
| County Attorney | J. P. Lavender | Rockwell City | Republican |
| Supervisor, Chm. | *J. J. Coady | Lake City | Democrat |
| Supervisor | W. H. Lotspeich | Somers | Republican |
| Supervisor | J. H. Baker | Pomeroy | Democrat |

*Succeeded Jan. 1, 1916, by W. E. Scott, Lake City, Republican.

CARROLL COUNTY.

COUNTY SEAT—CARROLL.

| Office | Name of Officer | Postoffice | Politics |
|------------------------|--------------------------|---------------|------------|
| Auditor | Geo. A. Poepe | Carroll | Democrat |
| Clerk of Court | Fred Miller | Carroll | Democrat |
| Treasurer | J. J. Kempker | Carroll | Democrat |
| Recorder | O. M. Gross | Carroll | Democrat |
| Sheriff | Chas. F. Hamilton | Carroll | Democrat |
| Supt. of Schools | W. T. Bohnenkamp | Carroll | Democrat |
| Engineer | Henry M. Hanssen | Carroll | Republican |
| Coroner | A. Kessler | Carroll | Democrat |
| County Attorney | T. J. Drees | Carroll | Democrat |
| Supervisor, Chm. | H. D. Hinz | Manning | Democrat |
| Supervisor | George Schreck | Dedham | Democrat |
| Supervisor | Fred Neumayer | Breda | Democrat |
| Supervisor | P. W. Schenkelberg | Halbur | Democrat |
| Supervisor | John Helder, Sr. | Carroll | Democrat |

COUNTY OFFICERS OF IOWA

CASS COUNTY.

COUNTY SEAT—ATLANTIC.

| Office | Name of Officer | Postoffice | Politics |
|------------------|-----------------|------------|-------------|
| Auditor | C. E. Kringel | Atlantic | Republican |
| Clerk of Court | A. A. Emigh | Atlantic | Republican |
| Treasurer | C. E. Malone | Atlantic | Democrat |
| Recorder | O. M. Hobart | Atlantic | Republican |
| Sheriff | W. A. McKee | Atlantic | Republican |
| Supt. of Schools | Jennie M. Ward | Lewis | Democrat |
| Engineer | J. E. Lowther | Atlantic | Independent |
| Coroner | L. M. Getz | Atlantic | Democrat |
| County Attorney | Tom C. Whitmore | Atlantic | Republican |
| Supervisor, Chm. | *C. A. Goeken | Atlantic | Democrat |
| Supervisor | Abe Biggs | Anita | Republican |
| Supervisor | D. J. Bode | Griswold | Democrat |
| Supervisor | A. O. Highley | Atlantic | Republican |
| Supervisor | W. D. Bell | Massena | Republican |

*Succeeded January 2, 1916, by C. W. McCustland, Lorah, Republican.

CEDAR COUNTY.

COUNTY SEAT—TIPTON.

| Office | Name of Officer | Postoffice | Politics |
|------------------|-------------------|-------------|------------|
| Auditor | T. O. Moffit | Tipton | Republican |
| Clerk of Court | D. U. Van Metre | Tipton | Democrat |
| Treasurer | H. A. Jons | Tipton | Democrat |
| Recorder | R. E. Goodale | Tipton | Republican |
| Sheriff | P. O. Bunker | Tipton | Democrat |
| Supt. of Schools | Ruby I. Lewis | Tipton | Democrat |
| Engineer | J. O. McLean | Tipton | Republican |
| Coroner | A. M. McCormick | Tipton | Republican |
| County Attorney | D. D. McGillivray | Lowden | Democrat |
| Supervisor, Chm. | Ed. Cosgriff | Clarence | Democrat |
| Supervisor | J. O. Ferguson | Lisbon | Democrat |
| Supervisor | E. N. Armstrong | West Branch | Republican |
| Supervisor | Wendell Willer | Tipton | Republican |
| Supervisor | Louis Paustian | Durant | Democrat |

CERRO GORDO COUNTY.

COUNTY SEAT—MASON CITY.

| Office | Name of Officer | Postoffice | Politics |
|------------------|-----------------|------------|------------|
| Auditor | Geo. E. Frost | Mason City | Republican |
| Clerk of Court | Fred D. Blake | Mason City | Republican |
| Treasurer | R. J. Wood | Mason City | Republican |
| Recorder | Irene Bell | Mason City | Republican |
| Sheriff | Fred E. Marsh | Mason City | Republican |
| Supt. of Schools | C. T. Benson | Mason City | Republican |
| Engineer | R. E. Robertson | Mason City | Republican |
| Coroner | W. E. Long | Mason City | Republican |
| County Attorney | L. E. Hill | Mason City | Republican |
| Supervisor, Chm. | C. F. Somers | Mason City | Republican |
| Supervisor | A. N. Grimm | Clear Lake | Republican |
| Supervisor | W. F. Doderer | Rockwell | Republican |

CHEROKEE COUNTY.

COUNTY SEAT—CHEROKEE.

| Office | Name of Officer | Postoffice | Politics |
|------------------|-------------------|------------|------------|
| Auditor | W. O. Dailey | Cherokee | Republican |
| Clerk of Court | F. J. Carpenter | Cherokee | Republican |
| Treasurer | Ray Adsit | Cherokee | Republican |
| Recorder | John W. Stevens | Cherokee | Republican |
| Sheriff | Wm. F. Huber | Cherokee | Democrat |
| Supt. of Schools | Lew McDonald | Cherokee | Republican |
| Engineer | J. F. Chapman | Cherokee | Republican |
| Coroner | L. A. Wescott | Cherokee | Republican |
| County Attorney | J. D. F. Smith | Cherokee | Democrat |
| Supervisor, Chm. | C. A. Smith | Washta | Republican |
| Supervisor | Chas. Addy | Marcus | Republican |
| Supervisor | M. Mummert | Aurella | Republican |
| Supervisor | S. B. Champion | Cherokee | Republican |
| Supervisor | Chas. E. Reinlein | Holstein | Republican |

CHICKASAW COUNTY.

COUNTY SEAT—NEW HAMPTON.

| Office | Name of Officer | Postoffice | Politics |
|------------------|---------------------|-------------|------------|
| Auditor | P. E. McGinn | New Hampton | Democrat |
| Clerk of Court | John Rink | New Hampton | Democrat |
| Treasurer | E. N. Olmsted | New Hampton | Democrat |
| Recorder | Sam Shortley | New Hampton | Republican |
| Sheriff | F. H. Kezar | New Hampton | Democrat |
| Supt. of Schools | Esther H. Swenumson | New Hampton | Republican |
| Engineer | A. F. Kemman | New Hampton | Democrat |
| Coroner | F. S. Feeney | New Hampton | Democrat |
| County Attorney | F. B. Shaffer | New Hampton | Republican |
| Supervisor, Chm. | John Gray | New Hampton | Democrat |
| Supervisor | L. F. Benz | Lawler | Democrat |
| Supervisor | Wm. Schilling | New Hampton | Democrat |
| Supervisor | T. W. Munson | New Hampton | Republican |
| Supervisor | Fred Kepple | Nashua | Republican |

CLARKE COUNTY.

COUNTY SEAT—OSCEOLA.

| Office | Name of Officer | Postoffice | Politics |
|------------------|------------------|------------|------------|
| Auditor | W. A. Crist | Osceola | Republican |
| Clerk of Court | A. J. Edwards | Osceola | Democrat |
| Treasurer | J. H. Lewis | Osceola | Democrat |
| Recorder | N. E. Wiley | Osceola | Republican |
| Sheriff | Wid O. Tillotson | Osceola | Republican |
| Supt. of Schools | Bessie Hart | Osceola | Republican |
| Engineer | John L. Hyland | Osceola | Republican |
| Coroner | E. T. Webster | Osceola | Republican |
| County Attorney | M. L. Temple | Osceola | Republican |
| Supervisor, Chm. | M. C. Forster | Woodburn | Republican |
| Supervisor | Orson Swan | Osceola | Republican |
| Supervisor | F. H. Friday | Murray | Republican |

COUNTY OFFICERS OF IOWA

CLAY COUNTY.

COUNTY SEAT—SPENCER.

| Office | Name of Officer | Postoffice | Politics |
|------------------|-------------------|---------------|------------|
| Auditor | A. W. Chamberlain | Spencer | Republican |
| Clerk of Court | O. S. Weaver | Spencer | Republican |
| Treasurer | Sam Gillespie | Spencer | Republican |
| Recorder | W. L. McCowan | Spencer | Republican |
| Sheriff | J. M. Lidman | Spencer | Republican |
| Supt. of Schools | Mary E. Riley | Spencer | Republican |
| Engineer | Walter Barber | Spencer | Republican |
| Coroner | J. M. Sokal | Spencer | Republican |
| County Attorney | Fred Jensen | Spencer | Democrat |
| Supervisor, Chm. | O. F. Johns | Gillett Grove | Republican |
| Supervisor | E. H. Jones | Everly | Democrat |
| Supervisor | Henry Johnson | Royal | Democrat |
| Supervisor | H. H. Hoberg | Spencer | Democrat |
| Supervisor | G. H. Parker | Webb | Republican |

CLAYTON COUNTY.

COUNTY SEAT—ELKADER.

| Office | Name of Officer | Postoffice | Politics |
|------------------|--------------------|------------|------------|
| Auditor | John Adam | Elkader | Republican |
| Clerk of Court | Martin Hagensick | Elkader | Democrat |
| Treasurer | Gustav J. Graf | Elkader | Republican |
| Recorder | Vina Katschkowsky | Elkader | Democrat |
| Sheriff | E. Bergemeyer | Elkader | Democrat |
| Supt. of Schools | Carl F. Becker | Elkader | Republican |
| Engineer | Edw. B. Tourtellot | Elkader | Republican |
| Coroner | W. J. Beerman | Guttenberg | Republican |
| County Attorney | A. J. Palas | Elkader | Democrat |
| Supervisor, Chm. | C. E. Witt | Monona | Democrat |
| Supervisor | E. W. Kregel | Garnaville | Republican |
| Supervisor | Chas. Meder | Mederville | Republican |

CLINTON COUNTY.

COUNTY SEAT—CLINTON.

| Office | Name of Officer | Postoffice | Politics |
|------------------|--------------------|------------|------------|
| Auditor | F. G. Hansen | Clinton | Democrat |
| Clerk of Court | J. H. Edens | Clinton | Democrat |
| Treasurer | H. J. Toenningsen | Lyons | Democrat |
| Recorder | Claude W. Strohman | Lyons | Republican |
| Sheriff | Claude L. Ramsey | Clinton | Republican |
| Supt. of Schools | Geo. E. Farrell | Clinton | Democrat |
| Engineer | E. D. Lorenzen | Clinton | Republican |
| Coroner | C. F. Kellogg | Clinton | Democrat |
| County Attorney | George Claussen | Clinton | Republican |
| Supervisor, Chm. | John W. Smith | Low Moor | Democrat |
| Supervisor | Frank Kearney | De Witt | Democrat |
| Supervisor | Gus Horstmann | Toronto | Democrat |

COUNTY OFFICERS OF IOWA

295

CRAWFORD COUNTY.

COUNTY SEAT—DENISON.

| Office | Name of Officer | Postoffice | Politics |
|------------------|------------------|-------------|------------|
| Auditor | P. J. Portz | Denison | Democrat |
| Clerk of Court | J. W. Monaghan | Denison | Democrat |
| Treasurer | Louie Evers | Denison | Democrat |
| Recorder | W. A. Cramer | Denison | Democrat |
| Sheriff | H. J. Cummings | Denison | Democrat |
| Supt. of Schools | F. N. Olry | Denison | Democrat |
| Engineer | H. B. Fishel | Denison | Republican |
| Coroner | W. M. Byrnes | Vail | Democrat |
| County Attorney | Andrew Bell, Jr. | Denison | Democrat |
| Supervisor, Chm. | Martin Nehls | Denison | Democrat |
| Supervisor | John Holland | Vail | Democrat |
| Supervisor | John Hagge | West Side | Democrat |
| Supervisor | Hans Hagge | Charter Oak | Democrat |
| Supervisor | H. O. Kolls | Denison | Republican |

DALLAS COUNTY.

COUNTY SEAT—ADEL.

| Office | Name of Officer | Postoffice | Politics |
|------------------|---------------------|---------------|------------|
| Auditor | M. T. Finley | Adel | Republican |
| Clerk of Court | Ralph E. Joy | Adel | Republican |
| Treasurer | W. Scott Guthrie | Adel | Republican |
| Recorder | A. O. Cole | Adel | Republican |
| Sheriff | G. H. Ross | Adel | Republican |
| Supt. of Schools | Carolyn E. Forgrave | Adel | Democrat |
| Engineer | F. S. Naiden | Adel | Republican |
| Coroner | T. R. Phillips | Perry | Republican |
| County Attorney | H. S. Dugan | Perry | Democrat |
| Supervisor, Chm. | R. H. Clark | Dallas Center | Republican |
| Supervisor | T. O. Taylor | Granger | Republican |
| Supervisor | J. M. Naylor | Perry | Republican |

DAVIS COUNTY.

COUNTY SEAT—BLOOMFIELD.

| Office | Name of Officer | Postoffice | Politics |
|------------------|-----------------|------------|------------|
| Auditor | I. A. Patterson | Bloomfield | Democrat |
| Clerk of Court | Geo. Priest | Bloomfield | Democrat |
| Treasurer | W. B. Shreve | Bloomfield | Democrat |
| Recorder | J. J. Combs | Bloomfield | Democrat |
| Sheriff | Osa Dunlavy | Bloomfield | Democrat |
| Supt. of Schools | Agnes McConnell | Bloomfield | Democrat |
| Engineer | H. O. Wray | Bloomfield | Democrat |
| Coroner | C. C. O. Heady | Bloomfield | Democrat |
| County Attorney | T. A. Goodson | Bloomfield | Democrat |
| Supervisor, Chm. | G. E. Young | Bloomfield | Democrat |
| Supervisor | A. W. Woolard | Bloomfield | Republican |
| Supervisor | H. B. Fite | Floris | Republican |

COUNTY OFFICERS OF IOWA

DECATUR COUNTY.

COUNTY SEAT—LEON.

| Office | Name of Officer | Postoffice | Politics |
|------------------|-----------------|--------------|------------|
| Auditor | Walter Osborne | Leon | Democrat |
| Clerk of Court | E. E. Beck | Leon | Democrat |
| Treasurer | Elba Shewmaker | Leon | Republican |
| Recorder | Will Gardner | Leon | Republican |
| Sheriff | F. L. Lorey | Leon | Republican |
| Supt. of Schools | Mabel Horner | Leon | Democrat |
| Engineer | F. G. Mallette | Leon | Republican |
| Coroner | H. R. Layton | Leon | Republican |
| County Attorney | G. W. Baker | Leon | Democrat |
| Supervisor, Chm. | H. L. Northrup | Garden Grove | Republican |
| Supervisor | J. H. Hill | Decatur | Republican |
| Supervisor | W. H. Frost | Leon | Republican |

DELAWARE COUNTY.

COUNTY SEAT—MANCHESTER.

| Office | Name of Officer | Postoffice | Politics |
|------------------|-----------------|------------|------------|
| Auditor | C. H. Bunker | Manchester | Republican |
| Clerk of Court | A. O. Stanger | Manchester | Republican |
| Treasurer | Geo. A. Newman | Manchester | Republican |
| Recorder | A. E. Dunlap | Manchester | Republican |
| Sheriff | J. J. Pentony | Manchester | Democrat |
| Supt. of Schools | F. P. Walker | Manchester | Republican |
| Engineer | Henry Klaus | Manchester | Republican |
| Coroner | A. D. Brown | Manchester | Republican |
| County Attorney | M. J. Yorlan | Manchester | Republican |
| Supervisor, Chm. | W. H. Clute | Earlville | Republican |
| Supervisor | F. A. Mead | Manchester | Republican |
| Supervisor | O. A. Swindell | Ryan | Republican |

DES MOINES COUNTY.

COUNTY SEAT—BURLINGTON.

| Office | Name of Officer | Postoffice | Politics |
|------------------|--------------------|---------------------|------------|
| Auditor | F. W. Parrott | Burlington | Democrat |
| Clerk of Court | O. E. Demling | Burlington | Democrat |
| Treasurer | J. E. Rhein | Burlington | Democrat |
| Recorder | Earnest Youngstrom | Burlington | Republican |
| Sheriff | Chas. Earnest | Burlington | Republican |
| Supt. of Schools | Theresa Tiedemann | Burlington | Democrat |
| Engineer | Raymond Duerr | Burlington | Democrat |
| Coroner | B. A. Prugh | Burlington | Republican |
| County Attorney | Geo. E. Hill | Burlington | Republican |
| Supervisor, Chm. | Henry O. Pimpen | Burlington | Democrat |
| Supervisor | R. D. Siefken | Mediapolis | Democrat |
| Supervisor | Al. Schwaller | Burlington, R.F.D. | Democrat |
| Supervisor | *John Kühlenbeck | New London R.F.D. 3 | Republican |

*Takes office 1916.

COUNTY OFFICERS OF IOWA

297

DICKINSON COUNTY.

COUNTY SEAT—SPIRIT LAKE.

| Office | Name of Officer | Postoffice | Politics |
|------------------|------------------|-------------|------------|
| Auditor | John S. Blow | Spirit Lake | Republican |
| Clerk of Court | W. O. Drummond | Spirit Lake | Republican |
| Treasurer | E. O. Carlton | Spirit Lake | Republican |
| Recorder | Opal J. Hamilton | Spirit Lake | Republican |
| Sheriff | B. K. Bradfield | Spirit Lake | Republican |
| Supt. of Schools | Jennie R. Bailey | Spirit Lake | Democrat |
| Engineer | O. S. Arthur | Spirit Lake | Republican |
| Coroner | J. D. Geissinger | Spirit Lake | Republican |
| County Attorney | H. E. Narey | Spirit Lake | Republican |
| Supervisor, Chm. | J. H. Gregory | Spirit Lake | Republican |
| Supervisor | E. Albert | Montgomery | Democrat |
| Supervisor | A. W. Bascom | Terrill | Republican |

DUBUQUE COUNTY.

COUNTY SEAT—DUBUQUE.

| Office | Name of Officer | Postoffice | Politics |
|------------------|-------------------|----------------|----------|
| Auditor | John Inghram | Dubuque | Democrat |
| Clerk of Court | O. D. Harrington | Dubuque | Democrat |
| Treasurer | Joseph A. Palen | Dubuque | Democrat |
| Recorder | Robt. P. Marshall | Dubuque | Democrat |
| Sheriff | J. J. Dunn | Dubuque | Democrat |
| Supt. of Schools | Harry B. Smith | Dubuque | Democrat |
| Engineer | Wm. B. Turlay | Dubuque | Democrat |
| Coroner | J. J. McCaffrey | Dubuque | Democrat |
| County Attorney | Hugh P. Stuart | Dubuque | Democrat |
| Supervisor, Chm. | J. P. Kingsley | Dubuque, R. 3 | Democrat |
| Supervisor | Frank Bahl | Durango, R. 35 | Democrat |
| Supervisor | W. J. Connolly | Dubuque | Democrat |
| Supervisor | Frank D. Ferring | Dubuque | Democrat |
| Supervisor | Geo. Hemmer | Farley, R 16 | Democrat |
| Supervisor | Frank Holscher | Dyersville | Democrat |
| Supervisor | Budd Lynch | Swingle, R. 1 | Democrat |

EMMET COUNTY.

COUNTY SEAT—ESTHERVILLE.

| Office | Name of Officer | Postoffice | Politics |
|------------------|---------------------|-------------|------------|
| Auditor | Chas. A. Root | Estherville | Republican |
| Clerk of Court | L. Heffelfinger | Estherville | Republican |
| Treasurer | E. H. Hanson | Estherville | Republican |
| Recorder | Janet Neil Herzberg | Estherville | Republican |
| Sheriff | Thos. Nivison | Estherville | Republican |
| Supt. of Schools | Ida A. Davis | Estherville | Republican |
| Engineer | O. P. Smith | Estherville | Republican |
| Coroner | M. E. Wilson | Estherville | Republican |
| County Attorney | B. M. Ooon | Estherville | Republican |
| Supervisor, Chm. | J. J. Klopp | Estherville | Republican |
| Supervisor | J. D. Weir | Huntington | Democrat |
| Supervisor | Glen Reisinger | Estherville | Republican |
| Supervisor | W. H. Gibbs | Armstrong | Republican |
| Supervisor | J. M. Wolden | Armstrong | Republican |

COUNTY OFFICERS OF IOWA

FAYETTE COUNTY.

COUNTY SEAT—WEST UNION.

| Office | Name of Officer | Postoffice | Politics |
|------------------|-------------------|------------|------------|
| Auditor | O. F. Chambers | West Union | Republican |
| Clerk of Court | J. T. Riley | West Union | Republican |
| Treasurer | H. G. Blunt | West Union | Republican |
| Recorder | Geo. M. Simpson | West Union | Republican |
| Sheriff | R. F. Dewey | West Union | Republican |
| Supt. of Schools | Belle Thorp Ocher | West Union | Democrat |
| Engineer | G. A. Blunt | West Union | Democrat |
| Coroner | J. M. Smittle | Waucoma | Republican |
| County Attorney | C. B. Hughes | West Union | Republican |
| Supervisor, Chm. | W. H. Walrath | Arlington | Republican |
| Supervisor | Gus Gunderson | Elgin | Republican |
| Supervisor | Theo Mische | Maynard | Republican |

FLOYD COUNTY.

COUNTY SEAT—CHARLES CITY.

| Office | Name of Officer | Postoffice | Politics |
|------------------|---------------------|--------------|------------|
| Auditor | James A. Outler | Charles City | Republican |
| Clerk of Court | F. M. Graham | Charles City | Republican |
| Treasurer | T. M. Riddle | Charles City | Republican |
| Recorder | W. H. Griswold | Charles City | Republican |
| Sheriff | C. G. Gray | Charles City | Republican |
| Supt. of Schools | Mary D. Korinke | Charles City | Republican |
| Engineer | G. H. Elliott | Charles City | Republican |
| Coroner | C. O. Yenerich | Rockford | Republican |
| County Attorney | Thomas A. Beardmore | Charles City | Republican |
| Supervisor, Chm. | F. O. Martin | Floyd | Republican |
| Supervisor | E. R. W. Bennett | Carryville | Republican |
| Supervisor | L. N. Christiansen | Nora Springs | Democrat |
| Supervisor | F. O. Martin | Floyd | Republican |
| Supervisor | G. W. Sanderson | Charles City | Republican |
| Supervisor | Mat Staudt | Marble Rock | Democrat |

FRANKLIN COUNTY.

COUNTY SEAT—HAMPTON.

| Office | Name of Officer | Postoffice | Politics |
|------------------|-----------------|------------|------------|
| Auditor | F. McSpaden | Hampton | Republican |
| Clerk of Court | H. L. Proctor | Hampton | Republican |
| Treasurer | C. D. Williams | Hampton | Republican |
| Recorder | F. P. Fowler | Hampton | Republican |
| Sheriff | J. W. Schwelger | Hampton | Republican |
| Supt. of Schools | Delia McSwiggen | Hampton | Republican |
| Engineer | A. G. Baker | Hampton | Republican |
| Coroner | J. O. Powers | Hampton | Republican |
| County Attorney | J. J. Sharpe | Hampton | Republican |
| Supervisor, Chm. | G. C. Patton | Hampton | Republican |
| Supervisor | H. E. Luke | Geneva | Republican |
| Supervisor | P. G. Timmerman | Hampton | Republican |

COUNTY OFFICERS OF IOWA

299

FREMONT COUNTY.

COUNTY SEAT—SIDNEY.

| Office | Name of Officer | Postoffice | Politics |
|------------------|-------------------|------------|------------|
| Auditor | Frank B. Jenkins | Sidney | Democrat |
| Clerk of Court | Hugh R. Smith | Sidney | Republican |
| Treasurer | M. O. Story | Sidney | Republican |
| Recorder | Jas. N. Reade | Sidney | Republican |
| Sheriff | Con Ryan | Sidney | Democrat |
| Supt. of Schools | Mabel B. Jones | Sidney | Democrat |
| Engineer | Henry Gravenkamp | Sidney | Republican |
| Coroner | Harold P. Cole | Thurman | Republican |
| County Attorney | Vernon L. Johnson | Sidney | Republican |
| Supervisor, Chm. | J. D. Ross | Shenandoah | Democrat |
| Supervisor | C. H. Polk | Sidney | Republican |
| Supervisor | B. P. Reeves | Hamburg | Republican |
| Supervisor | *S. N. Heaton | Randolph | Republican |

*Term commencing January, 1916, to succeed J. D. Ross.

GREENE COUNTY.

COUNTY SEAT—JEFFERSON.

| Office | Name of Officer | Postoffice | Politics |
|------------------|--------------------|------------|------------|
| Auditor | B. S. McCully | Jefferson | Republican |
| Clerk of Court | W. M. Osborn | Jefferson | Republican |
| Treasurer | F. J. Harned | Jefferson | Republican |
| Recorder | O. P. Lyon | Jefferson | Republican |
| Sheriff | Thos. Caulfield | Jefferson | Republican |
| Supt. of Schools | H. O. Roelofs | Jefferson | Republican |
| Engineer | H. W. Thompson | Jefferson | Republican |
| Coroner | O. W. Blake | Jefferson | Republican |
| County Attorney | D. C. McCully | Jefferson | Republican |
| Supervisor, Chm. | A. E. Cole | Cooper | Republican |
| Supervisor | *A. P. Fuhrmeister | Churdan | Republican |
| Supervisor | M. F. Fry | Ripley | Republican |
| Supervisor | Wm. Grivey | Dana | Republican |
| Supervisor | Frank A. Newton | Jefferson | Republican |

*Succeeded by J. J. Conner, Churdan, 1916.

GRUNDY COUNTY.

COUNTY SEAT—GRUNDY CENTER.

| Office | Name of Officer | Postoffice | Politics |
|------------------|-----------------|---------------|------------|
| Auditor | G. L. Eggleston | Grundy Center | Republican |
| Clerk of Court | Harry L. Adams | Reinbeck | Republican |
| Treasurer | J. W. Pepperman | Grundy Center | Democrat |
| Recorder | M. Stornburg | Grundy Center | Democrat |
| Sheriff | Wm. Bockes | Grundy Center | Democrat |
| Supt. of Schools | D. R. Earl | Beaman | Republican |
| Engineer | E. A. Crary | Grundy Center | Republican |
| Coroner | Cullen B. Roe | Stout | Republican |
| County Attorney | H. A. Wiloughby | Grundy Center | Republican |
| Supervisor, Chm. | J. H. Moore | Whitten | Republican |
| Supervisor | *Geo. Schwarck | Grundy Center | Republican |
| Supervisor | Geo. Stumbaugh | Morrison | Republican |
| Supervisor | Geo. W. Boyson | Dike | Republican |
| Supervisor | C. E. Thomas | Dike | Republican |
| Supervisor | H. Deters | Ackley | Republican |
| Supervisor | P. A. Meyer | Holland | Democrat |

*Geo. Schwarck is a Democrat but was elected on the Republican ticket.

COUNTY OFFICERS OF IOWA

GUTHRIE COUNTY.

COUNTY SEAT—GUTHRIE CENTER.

| Office | Name of Officer | Postoffice | Politics |
|------------------|--------------------|----------------|------------|
| Auditor | L. I. Truax | Guthrie Center | Republican |
| Clerk of Court | H. W. Stoy | Guthrie Center | Republican |
| Treasurer | Robert A. Masters | Guthrie Center | Republican |
| Recorder | Mrs. A. G. Edmands | Guthrie Center | Republican |
| Sheriff | D. E. Boots | Guthrie Center | Republican |
| Supt. of Schools | O. G. Hamilton | Guthrie Center | Republican |
| Engineer | P. E. Wylie | Guthrie Center | Republican |
| Coroner | A. A. Taylor | Stuart | Republican |
| County Attorney | O. H. Taylor | Guthrie Center | Republican |
| Supervisor, Chm. | W. H. Neal | Bayard | Republican |
| Supervisor | Chas. Wells | Menlo | Republican |
| Supervisor | Fred B. Owen | Guthrie Center | Republican |

HAMILTON COUNTY.

COUNTY SEAT—WEBSTER CITY.

| Office | Name of Officer | Postoffice | Politics |
|------------------|---------------------|--------------|------------|
| Auditor | A. J. Peterson | Webster City | Republican |
| Clerk of Court | J. O. Sterling | Webster City | Republican |
| Treasurer | Ray D. Hughes | Webster City | Republican |
| Recorder | Mrs. E. W. Holaday | Webster City | Republican |
| Sheriff | Rufus Nelson | Webster City | Republican |
| Supt. of Schools | E. P. Snow | Webster City | Republican |
| Engineer | P. H. Austin | Webster City | Republican |
| Coroner | Arch Foster | Webster City | Republican |
| County Attorney | J. E. Burnstedt | Webster City | Republican |
| Supervisor, Chm. | O. J. Johnson | Jewell | Republican |
| Supervisor | N. H. Bawden | Webster City | Republican |
| Supervisor | G. J. Knickerbocker | Radeliffe | Democrat |

HANCOCK COUNTY.

COUNTY SEAT—GARNER.

| Office | Name of Officer | Postoffice | Politics |
|------------------|-------------------|--------------|------------|
| Auditor | E. P. Hanson | Crystal Lake | Republican |
| Clerk of Court | E. L. Stilson | Corwith | Republican |
| Treasurer | Thos. H. Thompson | Kanawha | Republican |
| Recorder | Jennie Hammill | Britt | Republican |
| Sheriff | A. E. Baumgartner | Garner | Republican |
| Supt. of Schools | J. R. Baggs | Garner | Republican |
| Engineer | A. J. Lilly | Britt | Republican |
| Coroner | W. R. Keeney | Kanawha | Republican |
| County Attorney | I. O. Hastings | Garner | Republican |
| Supervisor, Chm. | A. W. Bingham | Woden | Republican |
| Supervisor | *O. A. Phelps | Britt | Republican |
| Supervisor | Fred Stork | Garner | Democrat |
| Supervisor | F. P. Oleson | Forest City | Republican |
| Supervisor | Martin Bachman | Klemme | Republican |

*Term expires Dec. 31, 1915.

COUNTY OFFICERS OF IOWA

301

MARDIN COUNTY.

COUNTY SEAT—ELDORA.

| Office | Name of Officer | Postoffice | Politics |
|------------------|------------------|------------|------------|
| Auditor | Calvin Boylan | Eldora | Republican |
| Clerk of Court | Fred Burlengame | Eldora | Republican |
| Treasurer | O. M. Barnes | Eldora | Republican |
| Recorder | Chas. P. Doud | Eldora | Republican |
| Sheriff | Max Gherke | Eldora | Democrat |
| Supt. of Schools | Blanche Stoddard | Eldora | Republican |
| Engineer | Bert Gardner | Eldora | Republican |
| Coroner | W. H. VanTiger | Eldora | Republican |
| County Attorney | O. A. Bryson | Iowa Falls | Republican |
| Supervisor, Chm. | N. L. Webster | Radcliffe | Republican |
| Supervisor | Chas. Marks | Eldora | Republican |
| Supervisor | Gus Luttswauger | Buckeye | Democrat |

HARRISON COUNTY.

COUNTY SEAT—LOGAN.

| Office | Name of Officer | Postoffice | Politics |
|------------------|-----------------|-----------------|------------|
| Auditor | J. M. Albertson | Logan | Democrat |
| Clerk of Court | Lynn J. Irwin | Logan | Republican |
| Treasurer | B. W. Stearns | Logan | Republican |
| Recorder | G. P. Berry | Logan | Republican |
| Sheriff | M. D. Myers | Logan | Republican |
| Supt. of Schools | Susie T. Faith | Logan | Democrat |
| Engineer | V. S. Lawrence | Logan | Republican |
| Coroner | W. H. Case | Logan | Democrat |
| County Attorney | Ross McLaughlin | Missouri Valley | Republican |
| Supervisor, Chm. | Louis Erixon | Mondamin | Democrat |
| Supervisor | J. E. VanScoy | Logan | Democrat |
| Supervisor | A. B. Hosbrook | Missouri Valley | Republican |

HENRY COUNTY.

COUNTY SEAT—MT. PLEASANT.

| Office | Name of Officer | Postoffice | Politics |
|------------------|-------------------|--------------|------------|
| Auditor | H. N. Wright | Mt. Pleasant | Republican |
| Clerk of Court | Homer DeWitt | Mt. Pleasant | Republican |
| Treasurer | J. A. Clark | Mt. Pleasant | Republican |
| Recorder | Frances L. Taylor | Mt. Pleasant | Democrat |
| Sheriff | Leo Kauffman | Mt. Pleasant | Democrat |
| Supt. of Schools | Carolyn Campbell | Mt. Pleasant | Democrat |
| Engineer | O. E. Smith | Mt. Pleasant | Democrat |
| Coroner | R. K. Crane | Mt. Pleasant | Republican |
| County Attorney | T. M. McAdam | Mt. Pleasant | Republican |
| Supervisor, Chm. | O. W. Gambell | Winfield | Republican |
| Supervisor | J. R. Hughes | Mt. Pleasant | Democrat |
| Supervisor | T. E. White | Salem | Republican |

COUNTY OFFICERS OF IOWA

HOWARD COUNTY.

COUNTY SEAT—CRESCO.

| Office | Name of Officer | Postoffice | Politics |
|------------------|------------------|------------|------------|
| Auditor | E. A. Hoopman | Cresco | Republican |
| Clerk of Court | J. W. Platt | Cresco | Republican |
| Treasurer | A. L. White | Cresco | Republican |
| Recorder | Ed. L. Weaklen | Cresco | Democrat |
| Sheriff | David J. Ferrie | Cresco | Democrat |
| Supt. of Schools | Zina Fessenden | Cresco | Republican |
| Engineer | W. L. Richards | Cresco | Republican |
| Coroner | Geo. A. Plummer | Cresco | |
| County Attorney | C. W. Reed | Cresco | Republican |
| Supervisor, Chm. | Chas. H. Wallace | Saratoga | Democrat |
| Supervisor | J. F. Pecinovsky | Protivin | Republican |
| Supervisor | J. W. Conway | Elma | Democrat |

HUMBOLDT COUNTY.

COUNTY SEAT—DAKOTAH.

| Office | Name of Officer | Postoffice | Politics |
|------------------|---------------------|--------------|------------|
| Auditor | J. G. Devine | Humboldt | Republican |
| Clerk of Court | D. T. Oxborow | Humboldt | Republican |
| Treasurer | H. O. Gullixson | Dakota City | Republican |
| Recorder | Margaret E. Prebble | Humboldt | Republican |
| Sheriff | A. M. Davenport | Dakota City | Republican |
| Supt. of Schools | Clarence Messer | Humboldt | Republican |
| Engineer | Herman N. Legreid | Humboldt | Republican |
| Coroner | H. C. Doan | Humboldt | Republican |
| County Attorney | John Cunningham | Humboldt | Republican |
| Supervisor, Chm. | Robert Sayers | Dakota City | Republican |
| Supervisor | Thos. R. Byrne | Gilmore City | Republican |
| Supervisor | I. L. Crittenden | Humboldt | Republican |
| Supervisor | Jas. A. Nervig | Hardy | Republican |
| Supervisor | John Pederson | Rode | Republican |

IDA COUNTY.

COUNTY SEAT—IDA GROVE.

| Office | Name of Officer | Postoffice | Politics |
|------------------|------------------|------------|------------|
| Auditor | Richard Varner | Ida Grove | Democrat |
| Clerk of Court | W. J. Scott | Ida Grove | Republican |
| Treasurer | O. W. Moore | Ida Grove | Democrat |
| Recorder | H. J. Von Dohran | Ida Grove | Democrat |
| Sheriff | Thos. McLeod | Ida Grove | Democrat |
| Supt. of Schools | Wilson Jones | Ida Grove | Democrat |
| Engineer | O. A. Woodworth | Ida Grove | Republican |
| Coroner | G. H. Crane | Holstein | Democrat |
| County Attorney | Raymond Murphy | Ida Grove | Democrat |
| Supervisor, Chm. | O. E. R. Fuester | Ida Grove | Democrat |
| Supervisor | Geo. W. Ferguson | Ida Grove | Democrat |
| Supervisor | August Fritz | Holstein | Democrat |

IOWA COUNTY.

COUNTY SEAT—MARENGO.

| Office | Name of Officer | Postoffice | Politics |
|------------------|-------------------|---------------|------------|
| Auditor | Morris Williams | Marengo | Republican |
| Clerk of Court | R. W. McNight | Marengo | Republican |
| Treasurer | O. F. Baughman | Marengo | Democrat |
| Recorder | Olle B. Denzler | Marengo | Democrat |
| Sheriff | Ira J. Reed | Marengo | Republican |
| Supt. of Schools | Mary F. McEachran | Marengo | Republican |
| Engineer | Byron Goldthwaite | Marengo | Republican |
| Coroner | F. O. Bishop | Marengo | Republican |
| County Attorney | H. L. Bryson | North English | Republican |
| Supervisor, Chm. | T. J. McDonald | North English | Democrat |
| Supervisor | Fred Guehrn, Jr. | Genoa Bluff | Democrat |
| Supervisor | J. A. White | BellePlaine | Republican |

JACKSON COUNTY.

COUNTY SEAT—MAQUOKETA.

| Office | Name of Officer | Postoffice | Politics |
|------------------|---------------------|-------------------|------------|
| Auditor | H. E. Strain | Maquoketa | Republican |
| Clerk of Court | W. D. Spurl | Maquoketa | Democrat |
| Treasurer | Chas. Entringer | Maquoketa | Republican |
| Recorder | M. A. Butterworth | Maquoketa | Republican |
| Sheriff | Michael Regenwether | Maquoketa | Democrat |
| Supt. of Schools | E. R. Stoddard | Maquoketa | Democrat |
| Engineer | J. F. McCulloch | Maquoketa | Democrat |
| Coroner | L. L. Riggs | Maquoketa | Democrat |
| County Attorney | C. L. Ely | Maquoketa | Democrat |
| Supervisor, Chm. | S. E. Day | Sabula | Republican |
| Supervisor | John W. Golding | Bellevue | Democrat |
| Supervisor | Wm. Gibson | Maquoketa | Democrat |
| Supervisor | J. L. Kinley | Maquoketa R. D. 2 | Republican |
| Supervisor | N. B. Evan | Lamotte | Democrat |

JASPER COUNTY.

COUNTY SEAT—NEWTON.

| Office | Name of Officer | Postoffice | Politics |
|------------------|-------------------|------------|------------|
| Auditor | C. O. Edge | Newton | Republican |
| Clerk of Court | Frank Wilson | Newton | Democrat |
| Treasurer | J. C. Haifleigh | Newton | Republican |
| Recorder | E. J. Failor | Newton | Republican |
| Sheriff | W. S. Gove | Newton | Democrat |
| Supt. of Schools | Olive Shriner | Newton | Republican |
| Engineer | Ray McMurray | Newton | Democrat |
| Coroner | S. E. Hinshaw | Newton | Democrat |
| County Attorney | M. R. Hammer, Jr. | Newton | Democrat |
| Supervisor, Chm. | W. E. McCuen | Monroe | Democrat |
| Supervisor | C. F. Sauerman | Newton | Republican |
| Supervisor | Ed. Miller | Kellogg | Democrat |

COUNTY OFFICERS OF IOWA

JEFFERSON COUNTY.

COUNTY SEAT—FAIRFIELD.

| Office | Name of Officer | Postoffice | Politics |
|------------------|-------------------|--------------|------------|
| Auditor | A. C. Turner | Fairfield | Republican |
| Clerk of Court | Geo. M. Ball | Fairfield | Democrat |
| Treasurer | Geo. C. Woods | Fairfield | Republican |
| Recorder | Vern S. Samuelson | Fairfield | Republican |
| Sheriff | Shan Campbell | Fairfield | Republican |
| Supt. of Schools | June Chidester | Fairfield | Republican |
| Engineer | A. F. Fisher | Fairfield | Republican |
| Coroner | C. C. Tallman | Fairfield | Republican |
| County Attorney | Leo D. Thoma | Fairfield | Republican |
| Supervisor, Chm. | Z. T. Moore | Libertyville | Republican |
| Supervisor | Walter Stewart | Fairfield | Republican |
| Supervisor | J. E. Bowermaster | Fairfield | Republican |

JOHNSON COUNTY.

COUNTY SEAT—IOWA CITY.

| Office | Name of Officer | Postoffice | Politics |
|------------------|-------------------|------------|------------|
| Auditor | W. J. Freeman | Iowa City | Democrat |
| Clerk of Court | Chas. L. Berry | Iowa City | Democrat |
| Treasurer | Grover C. Watson | Iowa City | Democrat |
| Recorder | Cleve C. Huff | Iowa City | Democrat |
| Sheriff | Evan Rowland | Iowa City | Republican |
| Supt. of Schools | Geo. H. Mullin | Iowa City | Democrat |
| Engineer | J. C. Watkins | Iowa City | Republican |
| Coroner | Chas. K. Hurd | Iowa City | Democrat |
| County Attorney | Edwin B. Wilson | Iowa City | Republican |
| Supervisor, Chm. | E. Fenton | Iowa City | Democrat |
| Supervisor | L. C. Shaver | Iowa City | Republican |
| Supervisor | John G. Scheetz | Tiffin | Democrat |
| Supervisor | Anton Fisher | Lone Tree | Democrat |
| Supervisor | E. C. Fuhrmeister | Ely | Democrat |

JONES COUNTY.

COUNTY SEAT—ANAMOSA.

| Office | Name of Officer | Postoffice | Politics |
|------------------|-----------------|------------|------------|
| Auditor | E. J. Hines | Anamosa | Democrat |
| Clerk of Court | G. A. Fisher | Anamosa | Democrat |
| Treasurer | W. K. Pearson | Anamosa | Republican |
| Recorder | Earl Boyer | Anamosa | Democrat |
| Sheriff | W. J. Mills | Anamosa | Republican |
| Supt. of Schools | Kate Maurice | Anamosa | Democrat |
| Engineer | J. F. Whalen | Anamosa | Democrat |
| Coroner | L. G. Stuhler | Monticello | Republican |
| County Attorney | Geo. O. Gorman | Anamosa | Democrat |
| Supervisor, Chm. | John Thomsen | Wyoming | Democrat |
| Supervisor | R. Bohren | Monticello | Republican |
| Supervisor | D. A. Downing | Anamosa | Republican |
| Supervisor | B. W. Streep | Onslow | Republican |
| Supervisor | W. F. Moffett | Olin | Democrat |

KEOKUK COUNTY.

COUNTY SEAT—SIGOURNEY.

| Office | Name of Officer | Postoffice | Politics |
|------------------|-------------------|---------------|------------|
| Auditor | J. C. Kennel | Sigourney | Democrat |
| Clerk of Court | C. O. Utterback | Sigourney | Democrat |
| Treasurer | H. M. Harlan | Sigourney | Republican |
| Recorder | John E. Fixmer | Sigourney | Republican |
| Sheriff | E. J. Grimes | Sigourney | Democrat |
| Supt. of Schools | Harry S. McVicker | Sigourney | Republican |
| Engineer | R. H. Seymour | Sigourney | Republican |
| Coroner | M. E. Kemp | Sigourney | Democrat |
| County Attorney | Hugo F. Goeldner | Sigourney | Republican |
| Supervisor, Chm. | W. H. Gemmill | South English | Republican |
| Supervisor | T. A. Miller | Oille | Democrat |
| Supervisor | E. J. Lyle | Keota | Republican |

KOSSUTH COUNTY.

COUNTY SEAT—ALGONA.

| Office | Name of Officer | Postoffice | Politics |
|------------------|------------------|------------|------------|
| Auditor | E. H. Beardsley | Algona | Republican |
| Clerk of Court | Joe Jenks | Algona | Republican |
| Treasurer | H. J. McChesney | Algona | Democrat |
| Recorder | Agnes M. Laidley | Algona | Republican |
| Sheriff | Claude A. Samson | Algona | Republican |
| Supt. of Schools | Wm. S. Shirley | Algona | Republican |
| Engineer | D. L. Leffert | Algona | Republican |
| Coroner | W. E. Laird | Algona | Republican |
| County Attorney | E. J. VanNess | Algona | Republican |
| Supervisor, Chm. | C. F. Wheeler | Ledyard | Republican |
| Supervisor | H. J. Thompson | Whittemore | Democrat |
| Supervisor | C. W. Hopkins | Algona | Republican |
| Supervisor | L. Oesterreicher | Titonka | Democrat |
| Supervisor | Wm. J. Anderson | Bancroft | Republican |

LEE COUNTY.

COUNTY SEAT—FORT MADISON.

| Office | Name of Officer | Postoffice | Politics |
|------------------|-------------------|--------------|------------|
| Auditor | A. P. Meyer | Fort Madison | Democrat |
| Clerk of Court | O. R. Johnston | Fort Madison | Republican |
| Treasurer | William Reimbold | Keokuk | Democrat |
| Recorder | Ed G. Vaughan | Keokuk | Republican |
| Sheriff | John O. Scott | Keokuk | Republican |
| Supt. of Schools | E. C. Lynn | Donnellson | Republican |
| Engineer | M. E. Bannon | Fort Madison | |
| Coroner | Walt. H. Clements | Fort Madison | Republican |
| County Attorney | E. W. McManus | Keokuk | Democrat |
| Supervisor, Chm. | I. Hosier | Fort Madison | Republican |
| Supervisor | Peter Scheffler | Donnellson | Democrat |
| Supervisor | D. A. Young | Keokuk | Democrat |

COUNTY OFFICERS OF IOWA

LINN COUNTY.

COUNTY SEAT—MARION.

| Office | Name of Officer | Postoffice | Politics |
|------------------|-----------------|--------------|------------|
| Auditor | F. A. Canfield | Marion | Republican |
| Clerk of Court | P. O. Clark | Marion | Republican |
| Treasurer | J. B. Travis | Marion | Republican |
| Recorder | H. H. Hendryx | Marion | Republican |
| Sheriff | John Taylor | Marion | Republican |
| Supt. of Schools | A. B. Alderman | Marion | Republican |
| Engineer | S. N. Parsons | Marion | Democrat |
| Coroner | D. W. King | Cedar Rapids | Republican |
| County Attorney | G. P. Linville | Cedar Rapids | Republican |
| Supervisor, Chm. | J. O. Gritman | Springville | Republican |
| Supervisor | Wm. P. Seerist | Marion | Republican |
| Supervisor | F. W. Borghart | Cedar Rapids | Democrat |

LOUISA COUNTY.

COUNTY SEAT—WAPELLO.

| Office | Name of Officer | Postoffice | Politics |
|------------------|-------------------|-------------------|------------|
| Auditor | Robt. L. Reiley | Wapello | Republican |
| Clerk of Court | F. T. Ives | Wapello | Republican |
| Treasurer | Fred M. Outkomp | Wapello | Republican |
| Recorder | Jennie Robertson | Wapello | Republican |
| Sheriff | J. M. Guthrie | Wapello | Republican |
| Supt. of Schools | Izola M. Sweeney | Wapello | Republican |
| Engineer | Vall E. Thompson | Wapello | Republican |
| Coroner | J. H. Collins | Letts | Republican |
| County Attorney | Chas. W. Briggs | Wapello | Republican |
| Supervisor, Chm. | W. O. Jones | Columbus Junction | Republican |
| Supervisor | W. F. Nelson | Wapello | Republican |
| Supervisor | P. G. Wiederrecht | Wapello | Republican |

LUCAS COUNTY.

COUNTY SEAT—CHARITON.

| Office | Name of Officer | Postoffice | Politics |
|------------------|--------------------|------------|------------|
| Auditor | Fred N. Wilson | Chariton | Republican |
| Clerk of Court | J. A. Goltry | Chariton | Republican |
| Treasurer | Frank P. Wright | Chariton | Republican |
| Recorder | Elsie D. Johnson | Chariton | Republican |
| Sheriff | J. F. Thomas | Chariton | Republican |
| Supt. of Schools | Myrtle A. Dungan | Chariton | Republican |
| Engineer | L. A. Hollingshead | Chariton | Republican |
| Coroner | D. Q. Storie, Jr. | Chariton | Republican |
| County Attorney | Emory N. Bowman | Chariton | Republican |
| Supervisor, Chm. | W. A. Elliott | Russell | Republican |
| Supervisor | W. E. Allen | Lucas | Democrat |
| Supervisor | Fred J. Yengel | Chariton | Democrat |

LYON COUNTY.

COUNTY SEAT—ROCK RAPIDS.

| Office | Name of Officer | Postoffice | Politics |
|------------------|---------------------|-------------|------------|
| Auditor | E. J. Riegel | Rock Rapids | Democrat |
| Clerk of Court | L. E. Walter | Rock Rapids | Republican |
| Treasurer | John F. Halloran | Rock Rapids | Democrat |
| Recorder | U. H. D. Willemssen | Rock Rapids | Democrat |
| Sheriff | Geo. A. Wheatly | Rock Rapids | Republican |
| Supt. of Schools | E. T. Gilman | Rock Rapids | Democrat |
| Engineer | W. C. Wyckoff | Rock Rapids | Republican |
| Coroner | Joseph Bruckner | Lester | Socialist |
| County Attorney | Simon Fisher | Rock Rapids | Republican |
| Supervisor, Chm. | T. E. Moen | Inwood | Republican |
| Supervisor | W. F. Oehmke | Larchwood | Democrat |
| Supervisor | Wm. Jammer | Rock Rapids | Democrat |
| Supervisor | L. J. Getting | George | Democrat |
| Supervisor | Pat Kelly | Alvord | Democrat |

MADISON COUNTY.

COUNTY SEAT—WINTERSET.

| Office | Name of Officer | Postoffice | Politics |
|------------------------|-------------------|------------|------------|
| Auditor | O. R. Green | Winterset | Republican |
| Clerk of Court | H. O. Husted | Winterset | Republican |
| Treasurer | J. W. Krell | Winterset | Republican |
| Recorder | Jeannette E. Beck | Winterset | Republican |
| Sheriff | Frank B. Brock | Winterset | Republican |
| Supt. of Schools | Carrie E. Ludlow | Winterset | Republican |
| Engineer | E. B. Hiatt | Winterset | Republican |
| Coroner | None | | |
| County Attorney | Phil R. Wilkinson | Winterset | Republican |
| Supervisor, Chm., 1915 | *L. V. Price | Winterset | Republican |
| Supervisor | †W. H. Maxwell | Winterset | Democrat |
| Supervisor | O. D. Stiles | Patterson | Republican |

*Succeeded by M. H. McCorkle, of Earlham, a Republican, in January, 1916.

†Will be Chairman for the year 1916.

MAHASKA COUNTY.

COUNTY SEAT—OSKALOOSA.

| Office | Name of Officer | Postoffice | Politics |
|------------------|-------------------|------------|------------|
| Auditor | Roy E. Rowland | Oskaloosa | Republican |
| Clerk of Court | W. T. Martin | Oskaloosa | Republican |
| Treasurer | T. E. Graham | Oskaloosa | Democrat |
| Recorder | David B. Hawkins | Oskaloosa | Democrat |
| Sheriff | Ed Henley | Oskaloosa | Republican |
| Supt. of Schools | Elizabeth Sheahan | Oskaloosa | Democrat |
| Engineer | A. E. Rommel | Oskaloosa | Democrat |
| Coroner | E. M. Cheesman | Oskaloosa | Democrat |
| County Attorney | Jno. McOutchen | Oskaloosa | Democrat |
| Supervisor, Chm. | T. W. Denney | Rose Hill | Democrat |
| Supervisor | M. S. Downey | Lacey | Democrat |
| Supervisor | W. A. Caldwell | Oskaloosa | Republican |

COUNTY OFFICERS OF IOWA

MARION COUNTY.

COUNTY SEAT—KNOXVILLE.

| Office | Name of Officer | Postoffice | Politics |
|------------------|---------------------|---------------|----------------|
| Auditor | J. D. Schlotterback | Knoxville | Democrat |
| Clerk of Court | Harold R. Clements | Knoxville | Democrat |
| Treasurer | W. J. Wilson | Knoxville | Democrat |
| Recorder | J. E. Long | Knoxville | Democrat |
| Sheriff | S. E. Oronkhite | Knoxville | Democrat |
| Supt. of Schools | Mae Goldizen | Knoxville | Democrat |
| Engineer | W. O. Price | Knoxville | Prohibitionist |
| Coroner | O. S. Cornell | Knoxville | Democrat |
| County Attorney | N. D. Shinn | Knoxville | Democrat |
| Supervisor, Chm. | *O. E. Smith | Pleasantville | Democrat |
| Supervisor | W. H. Allen | Columbia | Democrat |
| Supervisor | John H. Templeton | Cordova | Democrat |

*The Supervisor-elect, term beginning January, 1916, in place of O. E. Smith, is S. B. Hudson, Knoxville.

MARSHALL COUNTY.

COUNTY SEAT—MARSHALLTOWN.

| Office | Name of Officer | Postoffice | Politics |
|------------------|--------------------|----------------|------------|
| Auditor | A. W. Dobson | Marshalltown | Republican |
| Clerk of Court | S. H. Reilly | Marshalltown | Republican |
| Treasurer | S. M. Gause | Marshalltown | Republican |
| Recorder | Nora E. Wilkey | Marshalltown | Republican |
| Sheriff | J. G. Edgar | Marshalltown | Democrat |
| Supt. of Schools | Gertrude E. Miller | Marshalltown | Republican |
| Engineer | W. W. Morehouse | Marshalltown | Republican |
| Coroner | A. R. Lynn | Marshalltown | Republican |
| County Attorney | Ray P. Scott | Marshalltown | Republican |
| Supervisor, Chm. | W. A. Nichols | State Center | Republican |
| Supervisor | W. H. Jones | Marshalltown | Republican |
| Supervisor | C. R. Lynch | Green Mountain | Democrat |

MILLS COUNTY.

COUNTY SEAT—GLENWOOD.

| Office | Name of Officer | Postoffice | Politics |
|------------------|-----------------|------------------|------------|
| Auditor | R. E. Humphrey | Glenwood | Republican |
| Clerk of Court | W. S. Brown | Glenwood | Republican |
| Treasurer | Geo. O. Free | Glenwood | Republican |
| Recorder | G. K. Johnson | Glenwood | Republican |
| Sheriff | E. W. Bushnell | Glenwood | Republican |
| Supt. of Schools | Geo. E. Masters | Glenwood | Democrat |
| Engineer | F. M. Jackson | Glenwood | Republican |
| Coroner | J. M. Donelan | Glenwood | Republican |
| County Attorney | H. M. Logan | Glenwood | Republican |
| Supervisor, Chm. | O. E. Lakin | Emerson | Republican |
| Supervisor | W. M. Estes | Pacific Junction | Democrat |
| Supervisor | H. H. Cheyney | Glenwood | Democrat |

COUNTY OFFICERS OF IOWA

309

MITCHELL COUNTY.

COUNTY SEAT—OSAGE.

| Office | Name of Officer | Postoffice | Politics |
|------------------------|------------------------|-----------------|------------|
| Auditor | A. M. Swanson | Osage | Republican |
| Clerk of Court | A. D. Smith | Osage | Republican |
| Treasurer | L. P. Tibbetts | Osage | Republican |
| Recorder | Thomas F. Egan | Osage | Democrat |
| Sheriff | W. J. Decker | Osage | Republican |
| Supt. of Schools | O. W. Bond | Osage | Republican |
| Engineer | B. B. Hanson | Osage | Republican |
| Coroner | H. T. Walker | Riceville | Republican |
| County Attorney | A. E. Brown | Osage | Republican |
| Supervisor, Ohm | A. Cordes | Osage | Republican |
| Supervisor | O. K. Haugen | Osage | Republican |
| Supervisor | F. E. Dunton | Riceville | Republican |
| Supervisor | John E. Hemann | McIntire | Democrat |
| Supervisor | Chas. Millington | Osage | Republican |

MONONA COUNTY.

COUNTY SEAT—ONAWA.

| Office | Name of Officer | Postoffice | Politics |
|------------------------|-----------------------|----------------|------------|
| Auditor | J. P. Olander | Onawa | Republican |
| Clerk of Court | J. M. Elliott | Onawa | Democrat |
| Treasurer | W. L. Samson | Onawa | Republican |
| Recorder | O. C. Erickson | Onawa | Republican |
| Sheriff | Geo. W. Martin | Onawa | Democrat |
| Supt. of Schools | Ella M. Gardner | Onawa | Democrat |
| Engineer | H. E. Cotton | Onawa | Democrat |
| Coroner | J. A. Thomson | Onawa | Republican |
| County Attorney | Miles W. Newby | Onawa | Republican |
| Supervisor, Ohm | Henry Edgington | Mapleton | Republican |
| Supervisor | W. H. Welliver | Moorhead | Democrat |
| Supervisor | O. L. McNeill | Onawa | Democrat |

MONROE COUNTY.

COUNTY SEAT—ALBIA.

| Office | Name of Officer | Postoffice | Politics |
|------------------------|-----------------------|-------------|------------|
| Auditor | W. M. Peterson | Albia | Republican |
| Clerk of Court | O. U. Conwell | Albia | Republican |
| Treasurer | W. M. Shoemaker | Albia | Democrat |
| Recorder | Roy Maneor | Albia | Republican |
| Sheriff | Cal. W. Guthrie | Albia | Republican |
| Supt. of Schools | Myrta Harlow | Albia | Republican |
| Engineer | D. L. Thomas | Albia | Republican |
| Coroner | C. N. Hyatt | Albia | Republican |
| County Attorney | Chas. E. Miller | Albia | Republican |
| Supervisor, Ohm | J. J. Ullem | Albia | Democrat |
| Supervisor | D. M. Watkins | Albia | Republican |
| Supervisor | John Walsh | Albia | Democrat |

COUNTY OFFICERS OF IOWA

MONTGOMERY COUNTY.

COUNTY SEAT—RED OAK.

| Office | Name of Officer | Postoffice | Politics |
|------------------|------------------|---------------|--------------|
| Auditor | Peter Ostrom | Red Oak | Republican |
| Clerk of Court | R. E. Cook | Red Oak | Republican |
| Treasurer | W. E. Draper | Red Oak | Republican |
| Recorder | S. E. Price | Red Oak | Republican |
| Sheriff | O. E. Jackson | Red Oak | Republican |
| Supt. of Schools | Clara L. Cowgill | Red Oak | Republican |
| Engineer | O. C. Muhs | Red Oak | Non-Partisan |
| Coroner | A. L. Lindquist | Stanton | Republican |
| County Attorney | O. T. Gillet | Red Oak | Republican |
| Supervisor, Chm. | O. S. Donoho | Grant | Republican |
| Supervisor | J. A. Floren | Red Oak | Republican |
| Supervisor | E. E. Becknell | Red Oak, R. 7 | Democrat |

MUSCATINE COUNTY.

COUNTY SEAT—MUSCATINE.

| Office | Name of Officer | Postoffice | Politics |
|------------------|------------------|--------------|------------|
| Auditor | H. O. Schoemaker | Muscatine | Republican |
| Clerk of Court | R. G. Tipton | Muscatine | Republican |
| Treasurer | Ray E. Johnson | Muscatine | Republican |
| Recorder | Wm. Walton | Muscatine | Republican |
| Sheriff | John Wiley | Muscatine | Republican |
| Supt. of Schools | E. D. Bradley | Muscatine | Democrat |
| Engineer | J. J. Ryan | Muscatine | Democrat |
| Coroner | E. H. King | Muscatine | Republican |
| County Attorney | O. R. Stafford | Muscatine | Republican |
| Supervisor, Chm. | J. D. Buser | Conesville | Republican |
| Supervisor | Joseph Nyenhuis | Muscatine | Republican |
| Supervisor | A. J. Woods | Muscatine | Republican |
| Supervisor | J. W. Flater | Atalissa | Democrat |
| Supervisor | H. B. Phillips | West Liberty | Democrat |

O'BRIEN COUNTY.

COUNTY SEAT—PRIMGHAR.

| Office | Name of Officer | Postoffice | Politics |
|------------------|-------------------|------------|------------|
| Auditor | J. B. Stamp | Primghar | Republican |
| Clerk of Court | Julius Krebs | Primghar | Democrat |
| Treasurer | H. O. May | Primghar | Republican |
| Recorder | J. R. Carroll | Primghar | Republican |
| Sheriff | H. W. Gelster | Primghar | Democrat |
| Supt. of Schools | J. J. Billingsley | Primghar | Republican |
| Engineer | J. C. Kerrigan | Primghar | Democrat |
| Coroner | Milo Avery | Primghar | Republican |
| County Attorney | W. H. Downing | Primghar | Democrat |
| Supervisor, Chm. | Wm. Strampe | Paulina | Democrat |
| Supervisor | Chas. Tigges | Peterson | Democrat |
| Supervisor | J. F. Sweeney | Sanborn | Democrat |
| Supervisor | J. T. Conn | Hartley | Republican |
| Supervisor | B. Schneider | Archer | Democrat |

OSCEOLA COUNTY.

COUNTY SEAT—SIBLEY.

| Office | Name of Officer | Postoffice | Politics |
|------------------|-------------------|------------|------------|
| Auditor | D. W. Clayton | Sibley | Democrat |
| Clerk of Court | W. H. Wassmann | Sibley | Democrat |
| Treasurer | H. E. Richards | Sibley | Republican |
| Recorder | O. A. Metz | Sibley | Republican |
| Sheriff | Joseph Gill | Sibley | Republican |
| Supt. of Schools | Mary E. DeBoos | Sibley | |
| Engineer | L. A. Wilson | Sibley | Republican |
| Coroner | J. M. Oadwallader | Ashton | Republican |
| County Attorney | O. J. Clark | Sibley | Republican |
| Supervisor, Ohm | Henry Schmoll | Hartley | Democrat |
| Supervisor | B. Klosterman | Ashton | Democrat |
| Supervisor | L. J. Philiph | Ocheyedan | Democrat |
| Supervisor | J. W. Lindaman | Sibley | Democrat |
| Supervisor | Fred Attig | Sibley | Republican |

PAGE COUNTY.

COUNTY SEAT—CLARINDA.

| Office | Name of Officer | Postoffice | Politics |
|------------------|------------------|------------|------------|
| Auditor | O. W. Duke | Clarinda | Republican |
| Clerk of Court | Geo. A. Anderson | Clarinda | Republican |
| Treasurer | D. D. Stitt | Clarinda | Republican |
| Recorder | J. V. Pfander | Clarinda | Republican |
| Sheriff | Geo. H. Whitmore | Clarinda | Republican |
| Supt. of Schools | Sarah Huftalen | Clarinda | Democrat |
| Engineer | I. H. Taggart | Clarinda | Republican |
| Coroner | F. H. Clark | Clarinda | Republican |
| County Attorney | L. H. Mattox | Shenandoah | Republican |
| Supervisor, Chm. | W. C. Jeffrey | Colin | Republican |
| Supervisor | J. B. Lawson | Clarinda | Republican |
| Supervisor | O. H. Johnson | Shenandoah | Republican |

PALO ALTO COUNTY.

COUNTY SEAT—EMMETSBURG.

| Office | Name of Officer | Postoffice | Politics |
|------------------|-----------------|-------------|------------|
| Auditor | W. F. Eagan | Emmetsburg | Republican |
| Clerk of Court | E. M. Thompson | Emmetsburg | Republican |
| Treasurer | H. M. Schuller | Emmetsburg | Democrat |
| Recorder | H. M. Horton | Emmetsburg | Republican |
| Sheriff | Alex Cullen | Emmetsburg | Democrat |
| Supt. of Schools | Margaret Ryan | Emmetsburg | Democrat |
| Engineer | T. R. Martin | Emmetsburg | Republican |
| Coroner | J. C. Davies | Emmetsburg | Republican |
| County Attorney | A. J. Burt | Emmetsburg | Republican |
| Supervisor, Ohm. | M. Fleming | Ruthven | Democrat |
| Supervisor | Joseph Kliegl | Cylinder | Democrat |
| Supervisor | J. A. Suss | Graettinger | Republican |
| Supervisor | John J. Deneen | Emmetsburg | Democrat |
| Supervisor | Albert Steiner | Mallard | Democrat |

COUNTY OFFICERS OF IOWA

PLYMOUTH COUNTY.

COUNTY SEAT—LE MARS.

| Office | Name of Officer | Postoffice | Politics |
|------------------|-----------------|------------|------------|
| Auditor | J. M. Hayes | Le Mars | Republican |
| Clerk of Court | G. A. Toppings | Le Mars | Democrat |
| Treasurer | L. H. Shulte | Le Mars | Republican |
| Recorder | John A. Hentges | Le Mars | Democrat |
| Sheriff | Hugh Maxwell | Le Mars | Republican |
| Supt. of Schools | Anna C. Donohue | Le Mars | Democrat |
| Engineer | B. O. Woolly | Le Mars | Republican |
| Coroner | Nie Wiltgen | Le Mars | Democrat |
| County Attorney | O. D. Roseberry | Le Mars | Republican |
| Supervisor, Chm. | Peter Arens | Remsen | Democrat |
| Supervisor | Chris Fissel | Le Mars | Democrat |
| Supervisor | J. G. Miller | Le Mars | Republican |
| Supervisor | A. A. Lyle | Kingsley | Republican |
| Supervisor | T. Kloster | Remsen | Democrat |

POCAHONTAS COUNTY.

COUNTY SEAT—POCAHONTAS.

| Office | Name of Officer | Postoffice | Politics |
|------------------|-------------------|------------|------------|
| Auditor | L. O'Donnell | Pocahontas | Democrat |
| Clerk of Court | W. E. Bollard | Pocahontas | Republican |
| Treasurer | John Forbes | Pocahontas | Republican |
| Recorder | P. B. Thompson | Pocahontas | Republican |
| Sheriff | M. M. Noah | Pocahontas | Republican |
| Supt. of Schools | Grace D. Bradshaw | Pocahontas | Republican |
| Engineer | A. L. Thornton | Pocahontas | Republican |
| Coroner | W. P. McIntyre | Rolfe | Republican |
| County Attorney | A. J. Shaw | Pocahontas | Republican |
| Supervisor, Chm. | Robt. Klein | Rolfe | Republican |
| Supervisor | M. J. Dooley | Fonda | Democrat |
| Supervisor | W. P. Hopkins | Laurens | Republican |
| Supervisor | Wm. Elsen | Palmer | Republican |
| Supervisor | A. J. Sedlaup | Pocahontas | Democrat |

POLK COUNTY.

COUNTY SEAT—DES MOINES.

| Office | Name of Officer | Postoffice | Politics |
|------------------|------------------|------------|------------|
| Auditor | F. J. Alber | Des Moines | Republican |
| Clerk of Court | A. E. Mahan | Des Moines | Republican |
| Treasurer | P. H. Martin | Des Moines | Republican |
| Recorder | Chas. Guth | Des Moines | Republican |
| Sheriff | J. F. Griffin | Des Moines | Republican |
| Supt. of Schools | Pearl DeJarnette | Des Moines | Republican |
| Engineer | H. G. Curtis | Des Moines | Republican |
| Coroner | O. H. Koons | Des Moines | Republican |
| County Attorney | Geo. Wilson | Des Moines | Republican |
| Supervisor, Chm. | H. L. Barquist | Des Moines | Republican |
| Supervisor | J. M. Stewart | Des Moines | Republican |
| Supervisor | O. W. Keller | Elkhart | Republican |
| Supervisor | Frank Thornton | Altoona | Republican |
| Supervisor | A. O. Fisher | Des Moines | Republican |

COUNTY OFFICERS OF IOWA

313

POTTAWATTAMIE COUNTY.

COUNTY SEAT—COUNCIL BLUFFS.

| Office | Name of Officer | Postoffice | Politics |
|------------------|---------------------|----------------|------------|
| Auditor | J. D. Hannan | Council Bluffs | Democrat |
| Clerk of Court | J. N. Tollinger | Council Bluffs | Republican |
| Treasurer | Jas. P. Christensen | Council Bluffs | Republican |
| Recorder | F. S. Zurmuehlen | Council Bluffs | Democrat |
| Sheriff | W. A. Groneweg | Council Bluffs | Republican |
| Supt. of Schools | F. J. Puryear | Council Bluffs | Democrat |
| Engineer | H. M. Howard | Council Bluffs | |
| Coroner | L. H. Outler | Council Bluffs | Republican |
| County Attorney | C. E. Swanson | Council Bluffs | Republican |
| Supervisor, Chm. | Frank True | Avoca | Democrat |
| Supervisor | D. A. Coe | Hancock | Democrat |
| Supervisor | R. J. Harding | Macedonia | Democrat |
| Supervisor | A. L. Ingram | Treynor | Democrat |
| Supervisor | J. H. Shields | Council Bluffs | Democrat |

POWESHIEK COUNTY.

COUNTY SEAT—MONTEZUMA.

| Office | Name of Officer | Postoffice | Politics |
|------------------|-------------------|------------|------------|
| Auditor | W. C. McKee | Montezuma | Republican |
| Clerk of Court | Glenn L. Eichhorn | Montezuma | Republican |
| Treasurer | George Icenbice | Montezuma | Republican |
| Recorder | A. E. Pollard | Montezuma | Republican |
| Sheriff | E. D. Lamb | Montezuma | Republican |
| Supt. of Schools | Estelle Coon | Brooklyn | Democrat |
| Engineer | O. E. Olson | Montezuma | Republican |
| Coroner | J. H. Friend | Grinnell | Democrat |
| County Attorney | H. G. Lyman | Grinnell | Republican |
| Supervisor, Chm. | O. D. Hall | Brooklyn | Democrat |
| Supervisor | J. J. Corrough | Grinnell | Republican |
| Supervisor | John Bradley | Montezuma | Republican |

RINGGOLD COUNTY.

COUNTY SEAT—MOUNT AYR.

| Office | Name of Officer | Postoffice | Politics |
|------------------|----------------------|--------------|------------|
| Auditor | T. W. Napier | Mt. Ayr | Republican |
| Clerk of Court | H. S. Tyrrel | Mt. Ayr | Republican |
| Treasurer | R. A. Lawhead | Mt. Ayr | Republican |
| Recorder | Clarence E. Thompson | Mt. Ayr | Republican |
| Sheriff | C. M. King | Mt. Ayr | Republican |
| Supt. of Schools | Etta J. Rider | Mt. Ayr | Republican |
| Engineer | P. S. Holbrook | Mt. Ayr | Republican |
| Coroner | M. F. Hannelly | Mt. Ayr | Republican |
| County Attorney | Geo. L. Bartow | Mt. Ayr | Democrat |
| Supervisor, Chm. | J. B. Johnston | Ellston | Republican |
| Supervisor | Frank Vorhies | Shannon City | Republican |
| Supervisor | J. N. Hoover | Blockton | Republican |

COUNTY OFFICERS OF IOWA

SAC COUNTY.

COUNTY SEAT—SAC CITY.

| Office | Name of Officer | Postoffice | Politics |
|------------------|-----------------|------------|------------|
| Auditor | E. W. Moyer | Sac City | Republican |
| Clerk of Court | O. M. Whitted | Sac City | Republican |
| Treasurer | L. B. Rake | Sac City | Republican |
| Recorder | S. E. Humphries | Sac City | Republican |
| Sheriff | J. W. Criss | Sac City | Republican |
| Supt. of Schools | John R. Slacks | Sac City | Republican |
| Engineer | W. D. Maxwell | Sac City | Republican |
| Coroner | W. H. Townsend | Sac City | Republican |
| County Attorney | M. Currie | Sac City | Republican |
| Supervisor, Chm. | J. S. Havens | Sac City | Republican |
| Supervisor | E. C. Fuller | Sac City | Republican |
| Supervisor | John Fuchs | Sac City | Republican |

SCOTT COUNTY.

COUNTY SEAT—DAVENPORT.

| Office | Name of Officer | Postoffice | Politics |
|------------------|------------------|------------|------------|
| Auditor | Edward Collins | Davenport | Republican |
| Clerk of Court | Emil F. Schroder | Bettendorf | Republican |
| Treasurer | Hugo H. Stahl | Davenport | Republican |
| Recorder | Frank Holm | Davenport | Democrat |
| Sheriff | Louis Eckhardt | Davenport | Democrat |
| Supt. of Schools | H. E. Ronge | Davenport | Democrat |
| Engineer | J. M. Malloy | Davenport | Democrat |
| Coroner | J. D. Cantwell | Davenport | Republican |
| County Attorney | Henry H. Jebens | Davenport | Republican |
| Supervisor, Chm. | Henry Gertz | Eldridge | Democrat |
| Supervisor | *Theo. Gasseling | Walcott | Democrat |
| Supervisor | T. J. Glynn | Davenport | Democrat |
| Supervisor | Chas. F. Zoekler | Davenport | Democrat |
| Supervisor | S. A. Wilson | Le Claire | Republican |
| Supervisor | †Chris. Marti | Long Grove | Republican |

*Term expires January 3, 1916.

†Term begins January 3, 1916.

SHELBY COUNTY.

COUNTY SEAT—HARLAN.

| Office | Name of Officer | Postoffice | Politics |
|------------------|------------------|------------|------------|
| Auditor | E. A. Schell | Harlan | Democrat |
| Clerk of Court | G. K. Swift | Harlan | Democrat |
| Treasurer | J. T. Newby | Harlan | Republican |
| Recorder | H. F. Wunder | Harlan | Democrat |
| Sheriff | C. W. McNaughton | Harlan | Democrat |
| Supt. of Schools | Rose M. Parker | Harlan | Republican |
| Engineer | F. W. Sarvis | Harlan | Democrat |
| Coroner | E. A. Moore | Harlan | Democrat |
| County Attorney | J. P. Hertert | Harlan | Democrat |
| Supervisor, Chm. | Hans Broderson | Harlan | Democrat |
| Supervisor | Arthur Pryor | Shelby | Democrat |
| Supervisor | Geo. E. Miller | Harlan | Democrat |
| Supervisor | *N. H. Johnson | Elk Horn | Democrat |

*Term begins January 1, 1916, succeeds Arthur Pryor.

SIOUX COUNTY.

COUNTY SEAT—ORANGE CITY.

| Office | Name of Officer | Postoffice | Politics |
|------------------|------------------|--------------|-------------|
| Auditor | D. H. Wissink | Orange City | Republican |
| Clerk of Court | Olin G. Reifiger | Orange City | Republican |
| Treasurer | R. P. Dethmers | Orange City | Progressive |
| Recorder | John Jongewaard | Orange City | Republican |
| Sheriff | Wm. Wiersma | Orange City | Republican |
| Supt. of Schools | F. E. Fuller | Orange City | Republican |
| Engineer | Walter Aardappel | Orange City | |
| Coroner | A. J. Meyer | Hawarden | Republican |
| County Attorney | Anthony TePaske | Sioux Center | Republican |
| Supervisor, Ohm. | John Linnan | Maurice | Democrat |
| Supervisor | M. B. Smith | Rock Valley | Democrat |
| Supervisor | E. Van Zyl | Alton | Republican |
| Supervisor | W. E. Abbey | Hawarden | Progressive |
| Supervisor | Emil Hansen | Boyden | Democrat |

STORY COUNTY.

COUNTY SEAT—NEVADA.

| Office | Name of Officer | Postoffice | Politics |
|------------------|---------------------|------------|-------------|
| Auditor | F. E. King | Nevada | Republican |
| Clerk of Court | L. S. Kloster | Huxley | Progressive |
| Treasurer | Frank N. Fowler | Nevada | Republican |
| Recorder | Birdie V. Batchelor | Nevada | Republican |
| Sheriff | E. C. Gretten | Nevada | Republican |
| Supt. of Schools | Maude Wakefield | Gilbert | Republican |
| Engineer | John M. Wells | Nevada | Republican |
| Coroner | C. P. Soper | Nevada | Republican |
| County Attorney | Fred E. Hansen | Nevada | Republican |
| Supervisor, Ohm. | J. H. Jacobson | Story City | Republican |
| Supervisor | S. S. Hansoh | Collins | Republican |
| Supervisor | J. C. Allen | Zearing | Republican |

TAMA COUNTY.

COUNTY SEAT—TOLEDO.

| Office | Name of Officer | Postoffice | Politics |
|------------------|--------------------|------------|------------|
| Auditor | Hert W. Posten | Toledo | Republican |
| Clerk of Court | Willard F. Russell | Toledo | Republican |
| Treasurer | Oliver Henderson | Toledo | Republican |
| Recorder | Fred G. Haworth | Toledo | Republican |
| Sheriff | N. S. Peterman | Toledo | Democrat |
| Supt. of Schools | Mary A. Richards | Toledo | Democrat |
| Engineer | F. O. Nelson | Toledo | Republican |
| Coroner | Dr. B. Thompson | Tama | Democrat |
| County Attorney | H. J. Ferguson | Tama | Republican |
| Supervisor, Ohm. | F. L. Whitford | Toledo | Democrat |
| Supervisor | F. M. Ingram | Montour | Democrat |
| Supervisor | Dan Lally | Dysart | Democrat |
| Supervisor | Frank Lundak | Vining | Democrat |
| Supervisor | John Schoel | Gladbrook | Democrat |

COUNTY OFFICERS OF IOWA

TAYLOR COUNTY.

COUNTY SEAT—BEDFORD.

| Office | Name of Officer | Postoffice | Politics |
|------------------|------------------|------------|------------|
| Auditor | J. N. Hughes | Bedford | Republican |
| Clerk of Court | J. S. Nevius | Bedford | Republican |
| Treasurer | H. K. Hamblin | Bedford | Republican |
| Recorder | Richard Campbell | Bedford | Republican |
| Sheriff | L. E. Morley | Bedford | Republican |
| Supt. of Schools | Dessie F. Jones | Bedford | Republican |
| Engineer | W. L. Kolbrook | Bedford | Republican |
| Coroner | Richard Wallace | New Market | Democrat |
| County Attorney | R. T. Burrell | Bedford | Republican |
| Supervisor, Chm. | C. D. Andrew | Villisca | Republican |
| Supervisor | Elh Wilt | Lenox | Republican |
| Supervisor | George Warin | Maloy | Democrat |

UNION COUNTY.

COUNTY SEAT—CRESTON.

| Office | Name of Officer | Postoffice | Politics |
|------------------|------------------|-------------------|------------|
| Auditor | B. M. Breed | Creston | Republican |
| Clerk of Court | Thos. Beaumont | Creston | Republican |
| Treasurer | J. M. Scurr | Creston | Republican |
| Recorder | Laura Dixon | Creston | Democrat |
| Sheriff | J. O. Evans | Creston | Republican |
| Supt. of Schools | Lora E. Lipsett | Creston | Democrat |
| Engineer | Robt. H. Hammond | Creston | Republican |
| Coroner | A. N. Keys | Creston | Republican |
| County Attorney | Geo. A. Johnston | Creston | Republican |
| Supervisor, Chm. | J. A. Jackson | Murray | Republican |
| Supervisor | C. L. Henry | Creston | Democrat |
| Supervisor | G. A. Wallace | Creston, R. F. D. | Democrat |
| Supervisor | O. A. Applegate | Aiton | Republican |
| Supervisor | J. W. Coen | Aiton | Democrat |

VAN BUREN COUNTY.

COUNTY SEAT—KEOSAUQUA.

| Office | Name of Officer | Postoffice | Politics |
|------------------|--------------------|--------------|------------|
| Auditor | M. H. DeHart | Keosauqua | Republican |
| Clerk of Court | O. E. McLeland | Keosauqua | Republican |
| Treasurer | R. E. Meek | Keosauqua | Democrat |
| Recorder | Addie Mort | Keosauqua | Democrat |
| Sheriff | Wm. S. Haney | Keosauqua | Republican |
| Supt. of Schools | Lizzie Meredith | Keosauqua | Democrat |
| Engineer | Geo. H. Craig, Jr. | Keosauqua | Republican |
| Coroner | Phil K. Ware | Farmington | Republican |
| County Attorney | Geo. R. Buckles | Keosauqua | Republican |
| Supervisor, Chm. | *J. W. Kerr | Mt. Sterling | Republican |
| Supervisor | H. G. Boyer | Keosauqua | Democrat |
| Supervisor | Geo. W. Miller | Stockport | Democrat |
| Supervisor | John Saar | Cantril | Democrat |

*Succeeded in 1916 by John Saar.

WAPELLO COUNTY.

COUNTY SEAT—OTTUMWA.

| Office | Name of Officer | Postoffice | Politics |
|------------------|-------------------|------------|------------|
| Auditor | Fred L. Bissell | Ottumwa | Republican |
| Clerk of Court | W. T. Wilson | Ottumwa | Democrat |
| Treasurer | O. O. Warren | Ottumwa | Republican |
| Recorder | Samuel O. Stoltz | Ottumwa | Republican |
| Sheriff | C. C. Cremer | Ottumwa | Republican |
| Supt. of Schools | Elizabeth Burgess | Ottumwa | Democrat |
| Engineer | H. E. Cook | Ottumwa | Democrat |
| Coroner | H. A. Spilman | Ottumwa | Republican |
| County Attorney | E. K. Daugherty | Ottumwa | Republican |
| Supervisor, Chm. | *H. B. Patterson | Ottumwa | Democrat |
| Supervisor | J. W. Hall | Eldon | Democrat |
| Supervisor | J. R. Stodghill | Dudley | Republican |

*Succeeded in 1916 by J. F. Knox, Ottumwa, R. R. No. 4, Republican.

WARREN COUNTY.

COUNTY SEAT—INDIANOLA.

| Office | Name of Officer | Postoffice | Politics |
|------------------|-----------------|------------|------------|
| Auditor | Tom Darnell | Indianola | Republican |
| Clerk of Court | J. G. Tharp | Indianola | Republican |
| Treasurer | W. N. Grant | Indianola | Republican |
| Recorder | Louie Overton | Indianola | Republican |
| Sheriff | H. S. Hartzler | Indianola | Republican |
| Supt. of Schools | W. H. McGee | Indianola | Republican |
| Engineer | F. O. Laing | Indianola | |
| Coroner | J. D. Simons | Indianola | Republican |
| County Attorney | H. H. McNeil | Indianola | Democrat |
| Supervisor, Chm. | J. G. Chumbley | Indianola | Republican |
| Supervisor | John F. Martens | Prole | Republican |
| Supervisor | Geo. Patterson | Carlisle | Republican |

WASHINGTON COUNTY.

COUNTY SEAT—WASHINGTON.

| Office | Name of Officer | Postoffice | Politics |
|------------------|--------------------|------------|------------|
| Auditor | A. L. Griffith | Washington | Republican |
| Clerk of Court | V. U. Sigler | Washington | Democrat |
| Treasurer | J. H. Squire | Washington | Republican |
| Recorder | Ruth Latta | Washington | Republican |
| Sheriff | R. H. McCarty | Washington | Democrat |
| Supt. of Schools | Minnie R. Conner | Washington | Republican |
| Engineer | W. P. Rawn | Washington | Republican |
| Coroner | Geo. W. Hay | Washington | Republican |
| County Attorney | George F. Morrison | Washington | Republican |
| Supervisor, Chm. | W. A. Gibson | Washington | Republican |
| Supervisor | O. H. Dunlap | Kalona | Republican |
| Supervisor | R. L. Stephens | Ainsworth | Republican |

COUNTY OFFICERS OF IOWA

WAYNE COUNTY.

COUNTY SEAT—CORYDON.

| Office | Name of Officer | Postoffice | Politics |
|------------------|--------------------|------------|------------|
| Auditor | Geo. S. Moore | Corydon | Democrat |
| Clerk of Court | Andrew T. Dotts | Corydon | Republican |
| Treasurer | Paul S. Miller | Corydon | Republican |
| Recorder | Elmer E. Black | Corydon | Republican |
| Sheriff | A. J. Surbaugh | Corydon | Republican |
| Supt. of Schools | *Anna King Pittard | Corydon | Democrat |
| Engineer | W. H. Burton | Corydon | Republican |
| Coroner | C. O. Hutchinson | Humeston | Democrat |
| County Attorney | Harry F. Garrett | Corydon | Democrat |
| Supervisor, Chm. | O. C. Clark | Corydon | Republican |
| Supervisor | J. C. Gibbs | Corydon | Republican |
| Supervisor | E. W. Ross | Sewal | Republican |

*Term expires Sept. 1, 1915.

WEBSTER COUNTY.

COUNTY SEAT—FORT DODGE.

| Office | Name of Officer | Postoffice | Politics |
|------------------|-------------------|------------|------------|
| Auditor | James L. Hanrahan | Ft. Dodge | Republican |
| Clerk of Court | G. L. Lindquist | Ft. Dodge | Republican |
| Treasurer | V. B. Tennant | Ft. Dodge | Republican |
| Recorder | Esther Gibson | Ft. Dodge | Republican |
| Sheriff | Will F. Hohn | Ft. Dodge | Democrat |
| Supt. of Schools | Mary A. Carey | Ft. Dodge | Republican |
| Engineer | G. P. Smith | Ft. Dodge | Republican |
| Coroner | Murry Wildman | Ft. Dodge | Republican |
| County Attorney | F. E. Cavanaugh | Ft. Dodge | Republican |
| Supervisor, Chm. | G. O. Voigts | Clare | Republican |
| Supervisor | B. J. Simpson | Duncombe | Democrat |
| Supervisor | F. H. Frahm | Ft. Dodge | Republican |
| Supervisor | I. L. Reedholm | Lanyon | Republican |
| Supervisor | John Gustlin | Callender | Republican |

WINNEBAGO COUNTY.

COUNTY SEAT—FOREST CITY.

| Office | Name of Officer | Postoffice | Politics |
|------------------|------------------|----------------|------------|
| Auditor | O. K. Nelson | Forest City | Republican |
| Clerk of Court | Jas. B. Anderson | Forest City | Republican |
| Treasurer | I. J. Kessey | Forest City | Republican |
| Recorder | J. O. Bergfeld | Forest City | Republican |
| Sheriff | J. H. Revell | Forest City | Republican |
| Supt. of Schools | L. C. Brown | Forest City | Republican |
| Engineer | O. N. Gjellefald | Forest City | Republican |
| Coroner | P. A. Helgeson | Lake Mills | Republican |
| County Attorney | L. A. Jensen | Forest City | Republican |
| Supervisor, Chm. | Albert Field | Forest City | Republican |
| Supervisor | Ole Osmundson | Lake Mills | Republican |
| Supervisor | F. J. Raddel | Buffalo Center | Republican |

WINNESHIEK COUNTY.

COUNTY SEAT—DECORAH.

| Office | Name of Officer | Postoffice | Politics |
|------------------|------------------|------------|------------|
| Auditor | Oscar Winger | Decorah | Republican |
| Clerk of Court | Olai Kallevang | Decorah | Republican |
| Treasurer | L. O. Christen | Decorah | Republican |
| Recorder | Allen Wise | Decorah | Democrat |
| Sheriff | Oie O. Ellingson | Decorah | Republican |
| Supt. of Schools | H. E. Miller | Decorah | Republican |
| Engineer | Will M. Lee | Decorah | Republican |
| Coroner | M. D. Jewell | Decorah | Republican |
| County Attorney | C. N. Houck | Decorah | Republican |
| Supervisor, Chm. | A. P. Pfister | Decorah | Democrat |
| Supervisor | O. G. Haugen | Decorah | Republican |
| Supervisor | J. S. Williams | Decorah | Republican |
| Supervisor | C. Morton | Cresco | Republican |
| Supervisor | J. P. Kuhn | Spillville | Democrat |

WOODBURY COUNTY.

COUNTY SEAT—SIOUX CITY.

| Office | Name of Officer | Postoffice | Politics |
|------------------|-----------------|-----------------|------------|
| Auditor | E. E. Hosmer | Sioux City | Republican |
| Clerk of Court | J. A. Johnson | Sioux City | Republican |
| Treasurer | Chas. N. Martin | Sioux City | Republican |
| Recorder | F. A. Rogers | Sioux City | Republican |
| Sheriff | E. G. Dilley | Sioux City | Republican |
| Supt. of Schools | T. B. Morris | Correctionville | Republican |
| Engineer | B. L. Taylor | Sioux City | Republican |
| Coroner | Elmer A. Blood | Sioux City | Republican |
| County Attorney | O. T. Naglestad | Sioux City | Republican |
| Supervisor, Chm. | Henry Metz | Moville | Democrat |
| Supervisor | R. J. Anderson | Correctionville | Republican |
| Supervisor | E. O. Copeland | Oto | Republican |
| Supervisor | Ed. Oradit | Sioux City | Democrat |
| Supervisor | J. P. Harrison | Hornick | Democrat |

WORTH COUNTY.

COUNTY SEAT—NORTHWOOD.

| Office | Name of Officer | Postoffice | Politics |
|------------------|------------------|------------|------------|
| Auditor | C. N. Urdahl | Northwood | Republican |
| Clerk of Court | W. L. Thomson | Northwood | Republican |
| Treasurer | John J. Simmons | Northwood | Republican |
| Recorder | S. O. Vold | Northwood | Republican |
| Sheriff | H. A. Gullickson | Northwood | Republican |
| Supt. of Schools | Bella Landsrud | Northwood | Republican |
| Engineer | Fred R. Lyford | Northwood | Republican |
| Coroner | C. A. Hurd | Northwood | Republican |
| County Attorney | E. M. Sabin | Northwood | Republican |
| Supervisor, Chm. | Nels Thorson | Northwood | Republican |
| Supervisor | E. A. Lansrud | Kensett | Republican |
| Supervisor | N. A. Ausenhus | Kensett | Republican |

COUNTY OFFICERS OF IOWA

WRIGHT COUNTY.

COUNTY SEAT—CLARION.

| Office | Name of Officer | Postoffice | Politics |
|------------------|------------------|-------------|------------|
| Auditor | F. E. Osler | Clarion | Republican |
| Clerk of Court | B. A. Banks | Clarion | Republican |
| Treasurer | E. A. Allen | Clarion | Republican |
| Recorder | Mildred Humphrey | Clarion | Republican |
| Sheriff | Bert Fisher | Clarion | Republican |
| Supt. of Schools | M. L. Howell | Clarion | Republican |
| Engineer | R. R. Rotzler | Clarion | Republican |
| Coroner | J. H. Sams | Clarion | Republican |
| County Attorney | A. R. Ladd | Clarion | Republican |
| Supervisor, Chm. | H. C. Pinkham | Goldfield | Republican |
| Supervisor | Chas. Rotzler | Clarion | Republican |
| Supervisor | O. M. Spangler | Eagle Grove | Republican |
| Supervisor | D. O. Harris | Rowan | Republican |
| Supervisor | E. P. Ingraham | Dows | Republican |

NATIONAL ELECTION OF 1912.

REPUBLICAN PARTY.

OFFICIAL CALL FOR THE NATIONAL CONVENTION.

To the Republican Electors of the United States:

In accordance with established custom and in obedience to instructions of the Republican National Convention of 1908, the Republican National Committee now directs that a National Convention of delegated representatives of the Republican party be held in the city of Chicago, in the state of Illinois, at 12 o'clock noon, on Tuesday, the 18th day of June, 1912, for the purpose of nominating candidates for President and Vice-President, to be voted for at the presidential election on Tuesday, November 5, 1912, and for the transaction of such other business as may properly come before it.

The Republican electors of the several states and territories, including the District of Columbia, Alaska, Porto Rico and the Philippine Islands, and all other electors without regard to past political affiliation, who believe in the principles of the Republican party and endorse its policies, are cordially invited to unite under this call in the selection of delegates to said convention. Said National Convention shall consist of four delegates-at-large from each state, and two delegates-at-large for each representative-at-large in the Congress, two delegates from each Congressional District, six delegates from each of the Territories, and two delegates each from the District of Columbia, Alaska, Porto Rico and the Philippine Islands. For each delegate elected to this Convention an alternate delegate shall be chosen who shall serve in case of the absence of his principal.

The delegates-at-large and their alternates shall be elected by popular State and Territorial Conventions called by the Republican State or Territorial Committee, of which at least thirty days' notice shall have been published in some newspaper or newspapers of general circulation in the respective State or Territory.

The Congressional District delegates shall be elected by conventions called by the Republican Congressional Committee of each District, of which at least thirty days' notice shall have been published in some newspaper or newspapers of general circulation in the District; provided that in any Congressional District where there is no Republican Congressional Committee, the Republican State Committee shall be substituted for and represent the Congressional Committee in issuing said call and making said publication; and, provided that delegates or their alternates shall be deemed ineligible to participate in State or District or Territorial Convention who were elected prior to the date of the adoption of this call; and, provided that delegates and alternates, both from the State at large and from each Congressional District may be elected in conformity with the laws of the State in which the election occurs if the State Committee or any such Congressional Committee so direct; but, provided further that in no State shall an election be so held as to prevent the delegates from any Congressional District and their alternates being selected by the Republican electors of that District.

The election of delegates from the District of Columbia shall be held under direction and supervision of an Election Board composed of Messrs. Leonard P. Bradshaw, John Lewis Smith and Andrew J. Thomas, of the District of Columbia. This Board shall have authority to fix the date of said election, subject to prior provision herein, and to arrange all details incident thereto; and shall provide for a registration of the votes cast, such registration to include the name and residence of each voter.

The delegates from the Territories and Alaska shall be selected in the manner of electing delegates-at-large from the State as provided herein.

The delegates from Porto Rico and the Philippine Islands shall be elected in conformity with certain rules and regulations adopted by this Committee, copies of which are to be furnished to the Governing Committee of the Republican Party in Porto Rico and the Philippine Islands.

All delegates shall be elected not earlier than thirty days after the date of this call and not later than thirty days before the date of the meeting of the Republican National Convention, for which this call is issued, unless otherwise provided by the laws of a State.

The credentials of each delegate and alternate must be forwarded to the Secretary of the Republican National Committee at Chicago, Illinois, at least twenty days before the date fixed for the meeting of the Convention for use in making up the temporary roll. Where more than the authorized number of delegates are reported to the Secretary of the National Committee a contest shall be deemed to exist, and the Secretary shall notify the several delegates so reported and shall submit all such credentials and claims to the whole Committee for decision as to which delegates reported shall be placed on the temporary roll of the Convention.

All notices of contest shall be submitted in writing accompanied by printed statement setting forth the ground of contest which must be filed with the Secretary of the Committee twenty days prior to the meeting of the National Convention.

In promulgating this call the Secretary of the Republican National Committee is directed to send a copy of it to the member of the National Committee of each State, and enclose therewith a copy of the call for the Chairman and Secretary of the State Executive Committee to be forwarded to said Chairman and Secretary by the member of the National Committee.

JOHN F. HILL, *Chairman.*

WILLIAM HAYWARD, *Secretary.*

Washington, D. C., December 12th, 1911.

NATIONAL TICKET.

For President.

WILLIAM H. TAFT,
of Ohio.

For Vice-President.

*JAMES S. SHERMAN,
of New York.

For Presidential Electors.

At Large—Marsh W. Bailey of Washington, Washington county.

Frank P. Clarkson of Ida Grove, Ida county.

First District—J. S. McKemey of Fairfield, Jefferson county.

Second District—Alex McLennan of Marengo, Iowa county.

Third District—Carl S. Newcomer of Eldora, Hardin county.

Fourth District—Paul Brorby of New Hampton, Chichasaw county.

Fifth District—Ward Woodbridge of Central City, Linn county.

*Died October 30, 1912, no successor selected.

Sixth District—Ellsworth Rominger of Bloomfield, Davis county.
Seventh District—Fred L. Barnett of Des Moines, Polk county.
Eighth District—James H. Jamison of Osceola, Clarke county.
Ninth District—William Cochrane of Red Oak, Montgomery county.
Tenth District—C. J. Martin of Jefferson, Greene county.
Eleventh District—T. M. Zink of Le Mars, Plymouth county.
National Convention, Chicago, June 18-22, 1912.
Temporary Chairman, ELIHU ROOT, of New York.
Permanent Chairman, ELIHU ROOT, of New York.
Secretary, LAFAYETTE B. GLEASON, of New York.

NATIONAL PLATFORM.

The Republican Party, assembled by its representatives in national convention, declares its unchanging faith in government of the people, by the people, for the people. We renew our allegiance to the principles of the Republican Party and our devotion to the cause of Republican institutions established by the fathers.

It is appropriate that we should now recall with a sense of veneration and gratitude the name of our first great leader, who was nominated in this city, and whose lofty principles and superb devotion to his country are an inspiration to the party he honored—Abraham Lincoln.

In the present state of public affairs we should be inspired by his broad statesmanship and by his tolerant spirit toward men.

The Republican Party looks back upon its record with pride and satisfaction, and forward to its new responsibilities with hope and confidence. Its achievements in government constitute the most luminous pages in our history.

Our greatest national advance has been made during the years of its ascendancy in public affairs. It has been genuinely and always a party of progress; it has never been either stationary or reactionary. It has gone from the fulfillment of one great pledge to the fulfillment of another in response to the public need and to the popular will.

We believe in our self-controlled representative democracy, which is a government of laws, not of men, and in which order is the prerequisite of progress.

The principles of constitutional government, which makes provision for orderly and effective expression of the popular will, for the protection of civil liberty and the rights of men, and for the interpretation of the law by an untrammelled and independent judiciary, have proved themselves capable of sustaining the structure of a government which, after more than a century of development, embraces 100,000,000 of people, scattered over a wide and diverse territory, but bound by common purpose, common ideals and common affection to the constitution of the United States.

Under the constitution and the principles asserted and vitalized by it, the United States has grown to be one of the great civilized and civilizing powers of the earth. It offers a home and an opportunity to the ambitious and the industrious from other lands.

Resting upon the broad basis of a people's confidence and a people's support, and managed by the people themselves, the government of the United States will meet the problems of the future as satisfactorily as it has solved those of the past.

The Republican Party is now, as always, a party of advanced and constructive statesmanship. It is prepared to go forward with the solution of those new questions which social, economic and political development have brought into the forefront of the nation's interests.

It will strive, not only in the nation but in the several states, to enact the necessary legislation to safeguard the public health; to limit effectively the labor of women and children; to protect wage earners engaged in dangerous occupations; to enact comprehensive and generous workman's compensation laws in

place of the present wasteful and unjust system of employers' liability, and in all possible ways to satisfy the just demand of the people for the study and solution of the complex and constantly changing problems of social welfare.

In dealing with these questions, it is important that the rights of every individual to the freest possible development of his own powers and resources and to the control of his own justly acquired property, so far as those are compatible with the rights of others, shall not be interfered with or destroyed.

The social and political structure of the United States rests upon the civil liberty of the individual, and for the protection of that liberty the people have wisely, in the national and state constitutions, put definite limitations upon themselves and upon their governmental officers and agencies.

To enforce these limitations, to secure the orderly and coherent exercises of governmental powers, and to protect the rights of even the humblest and least favored individuals are the functions of independent courts of justice.

The Republican Party reaffirms its intention to uphold at all times the authority and integrity of the courts, both state and federal and it will ever insist that their powers to enforce their process and to protect life, liberty and property shall be preserved inviolate.

An orderly method is provided under our system of government by which the people may, when they choose, alter or amend the constitutional provisions which underlie that government.

Until these constitutional provisions are so altered or amended, in orderly fashion, it is the duty of the courts to see to it that when challenged they are enforced.

That the courts, both the federal and state, may bear the heavy burden laid upon them to the complete satisfaction of public opinion, we favor legislation to prevent long delays and the tedious and costly appeals, which have so often amounted to a denial of justice in civil cases and to a failure to protect the public at large in criminal cases.

Since the responsibility of the judiciary is so great, the standards of judicial action must be always and everywhere above suspicion and reproach.

While we regard the recall of judges as unnecessary and unwise, we favor such action as may be necessary to simplify the process by which any judge who is found to be derelict in his duty may be removed from office.

Together with peaceful and orderly development at home, the Republican Party earnestly favors all measures for the establishment and protection of the peace of the world and for the development of closer relations between the various nations of the earth.

It believes most earnestly in the peaceful settlement of international disputes and in the reference of all justiciable controversies between nations to an international court of justice.

MONOPOLY AND PRIVILEGE.

The Republican Party is opposed to special privilege and monopoly. It placed upon the statute books the interstate commerce act of 1887, and the important amendments thereto, and the anti-trust act of 1890, and it has consistently and successfully enforced the provisions of these laws.

It will take no backward step to permit the re-establishment in any degree of conditions which were intolerable.

Experience makes it plain that the business of the country may be carried on without fear or without disturbance and at the same time without resort to practice which are abhorrent to the common sense of justice.

The Republican Party favors the enactment of legislation supplementary to the existing anti-trust act which will define as criminal offenses those specific acts that uniformly mark attempts to restrain and to monopolize trade, to the end that those who honestly intend to obey the law may have guide for their action and that those who aim to violate the law may the more surely be punished.

The same certainty should be given to the law prohibiting combinations and monopolies that characterize other provisions of commercial law in order that no part of the field of business opportunity may be restricted by monopoly

or combination, that business success honorably achieved may not be converted into crime and that the right of every man to acquire commodities, and particularly the necessities of life, in an open market uninfluenced by the manipulation of trust or combination may be preserved.

FEDERAL TRADE COMMISSION.

In the enforcement and administration of federal laws governing interstate commerce and enterprises impressed with a public use engaged therein, there is much that may be committed to a federal trade commission, thus placing in the hands of an administration board many of the functions now necessarily exercised by the courts.

This will promote promptness in the administration of the law and avoid delays and technicalities incident to court procedure.

THE TARIFF.

We reaffirm our belief in a protective tariff. The Republican tariff policy has been of the greatest benefit to the country, developing our resources, diversifying our industries and protecting our workmen against competition with cheaper labor abroad, thus establishing for our wage earners the American standard of living.

The protective tariff is so woven into the fabric of our industrial and agricultural life that to substitute for it a tariff for revenue only would destroy many industries and throw millions of our people out of employment. The products of the farm and of the mine should receive the same measure of protection as other products of American labor.

We hold that the import duties should be high enough, while yielding a sufficient revenue, to protect adequately American industries and wages. Some of the existing import duties are too high, and should be reduced. Readjustment should be made from time to time to conform to changed conditions and to reduce excessive rates, but without injury to any American industry.

To accomplish this correct information is indispensable. This information can best be obtained by an expert commission, as the large volume of useful facts contained in the recent reports of the tariff board has demonstrated.

The pronounced feature of modern industrial life is its enormous diversification. To apply tariff rates justly to these changing conditions requires closer study and more scientific methods than ever before. The Republican Party has shown by its creation of a tariff board, its recognition of this situation, and its determination to be equal to it.

We condemn the Democratic Party for its failure either to provide funds for the continuance of this board or to make some other provision for securing the information requisite for intelligent tariff legislation. We protest against the democratic method of legislating on these vitally important subjects without careful investigation.

We condemn the democratic tariff bills passed by the house of representatives of the Sixty-second congress as sectional, as injurious to the public credit and as destructive of business enterprise.

COST OF LIVING.

The steadily increasing cost of living has become a matter not only of national but of world wide concern. The fact that it is not due to the protective tariff system is evidenced by the existence of similar conditions in countries which have a tariff policy different from our own, as well as by the fact that the cost of living has increased while rates of duty have remained stationary or been reduced.

The Republican Party will support a prompt, scientific inquiry into the causes which are operative, both in the United States and elsewhere, to increase the cost of living.

When the exact facts are known it will take the necessary steps to remove any abuses that may be found to exist, in order that the cost of the food, clothing and shelter of the people may in no way be unduly or artificially increased.

BANKING AND CURRENCY.

The Republican Party has always stood for a sound currency and for safe banking methods. It is responsible for the resumption of specie payments and for the establishment of the gold standard. It is committed to the progressive development of our banking and currency system.

Our banking arrangement today need further revision to meet the requirements of current conditions. We need measures which will prevent the recurrence of money panics and financial disturbances and which will promote the prosperity of business and the welfare of labor by producing constant employment.

We need better currency facilities for the movement of crops in the west and south. We need banking arrangements under American auspices for the encouragement and better conduct of our foreign trade.

In attaining these ends the independence of individual banks, whether organized under national or state charters, must be carefully protected and our banking and currency system must be safeguarded from any possibility of domination by sectional, financial or political interests.

It is of great importance to the social and economic welfare of this country that its farmers have facilities for borrowing easily and cheaply the money they need to increase the productivity of their land. It is as important that financial machinery be provided to supply the demand of farmers for credit as it is that the banking and currency systems be reformed in the interest of general business.

Therefore, we recommend and urge an authoritative investigation of agricultural credit societies and corporations in other countries and the passage of state and federal laws for the establishment and capable supervision of organizations having for their purpose the loaning of funds to farmers.

THE CIVIL SERVICE.

We reaffirm our adherence to the principle of appointment to public office based on proved fitness and tenure during good behavior and efficiency.

The Republican Party stands committed to the maintenance, extension and enforcement of the civil service law, and it favors the passage of legislation empowering the president to extend the competitive service as far as practicable.

We favor legislation to make possible the equitable retirement of disabled and superannuated members of the civil service, in order that a higher standard of efficiency may be maintained.

We favor the amendment of the federal employes' liability law so as to extend its provisions to all government employes as well as to provide a more liberal scale of compensation for injury and death.

CAMPAIGN CONTRIBUTIONS.

We favor such additional legislation as may be necessary more effectually to prohibit corporations from contributing funds, directly or indirectly, to campaigns for the nomination or election of the president, the vice president, senators and representatives in congress.

We heartily approve the recent act of congress requiring the fullest publicity in regard to all campaign contributions, whether made in connection with primaries, conventions or elections.

CONSERVATION POLICY.

We rejoice in the success of the distinctive republican policy of the conservation of our national resources, for their use by the people without waste and without monopoly. We pledge ourselves to a continuance of such a policy.

We favor such fair and reasonable rules and regulations as will not discourage or interfere with actual bona fide homeseekers, prospectors and miners in the acquisition of public lands under existing laws.

PARCELS POST.

In the interest of the general public, and particularly of the agricultural or rural communities, we favor legislation looking to the establishment, under proper regulations, of a parcels post, the postal rates to be graduated under a zone similar in proportion to the length of carriage.

PROTECTION OF AMERICAN CITIZENSHIP.

We approve the action taken by the president and the congress to secure with Russia, as with other countries, a treaty that will recognize the absolute right of expatriation, and that will prevent all discrimination of whatever kind between American citizens, whether native born or alien and regardless of race, religion or previous political allegiance.

The right of asylum is a precious possession of the people of the United States, and it is to be neither surrendered nor restricted.

THE NAVY.

We believe in the maintenance of an adequate navy for the national defense, and we condemn the action of the democratic house of representatives in refusing to authorize the construction of additional ships.

MERCHANT MARINE.

We believe that one of the country's most urgent needs is a revived merchant marine. There should be American ships and plenty of them, to make use of the great American interoceanic canal now nearing completion.

MISSISSIPPI VALLEY FLOOD PREVENTION.

This Mississippi river is the nation's drainage ditch. Its flood waters, gathered from thirty-one states and the Dominion of Canada, constitute an overpowering force which breaks the levees and pours its torrents over many million acres of the richest land in the union, stopping mails, impeding commerce and causing great loss of life and property.

These floods are national in scope and the disasters they produce seriously affect the general welfare. The states unaided cannot cope with this giant problem; hence we believe the federal government should assume a fair proportion of the burden of its control so as to prevent the disasters from recurring floods.

RECLAMATION.

We favor the continuance of the policy of the government with regard to the reclamation of arid land, and for the encouragement of the speedy settlement and improvement of such lands we favor an amendment to the law that will reasonably extend the time within which the cost of any reclamation may be repaid by the land owners under it.

RIVERS AND HARBORS.

We favor a liberal and systematic policy for the improvement of our rivers and harbors. Such improvements should be made upon expert information and after a careful comparison of cost and prospective benefits.

ALASKA.

We favor a liberal policy toward Alaska to promote the development of the great resources of that district, with such safeguards as will prevent waste and monopoly.

We favor the opening of the coal lands to development through a law leasing the lands on such terms as will invite development and provide fuel for the navy and the commerce of the Pacific ocean, while retaining title in the United States to prevent monopoly.

PHILIPPINE POLICY.

The Philippine policy of the republican party has been and is inspired by the belief that our duty toward the Filipino should remain entirely free from partisan politics.

REPUBLICAN PARTY

IMMIGRATION.

We pledge the Republican Party to the enactment of appropriate laws to give relief from the constantly growing evil of induced or undesirable immigration which is inimical to the progress and welfare of the people of the United States.

SAFETY AT SEA.

We favor the speedy enactment of laws to provide that seamen shall not be compelled to endure involuntary servitude and that life and property at sea shall be safeguarded by the ample equipment of vessels with life-saving appliances and with full complements of skilled, able-bodied seamen to operate them.

REPUBLICAN ACCOMPLISHMENT.

The approaching completion of the Panama canal, the establishment of a bureau of mines, the institution of postal savings banks, the increased provision made in 1912 for the aged and infirm soldiers and sailors of the republic and for their widows, and the vigorous administration of the laws relating to pure food and drugs, all mark the successful progress of republican administration, and are additional evidence of its effectiveness.

ECONOMY AND EFFICIENCY.

We commend the earnest effort of the republican administration to secure greater economy and increased efficiency in the conduct of government business. Extravagant appropriations and the creation of unnecessary officers are an injustice to the taxpayer and a bad example to the citizen.

CIVIC DUTY.

We call upon the people to quicken their interest in public affairs, to condemn and punish lynching and other forms of lawlessness, and to strengthen in all possible ways a respect for law and the observance of it. Indifferent citizenship is an evil from which the law affords no adequate protection and for which legislation can provide no remedy.

ARIZONA AND NEW MEXICO.

We congratulate the people of Arizona and New Mexico upon the admission of those states, thus merging in the union in final and enduring form the last remaining portion of our continental territory.

PORTO RICO.

We ratify in all its particulars the platform of 1908 respecting citizenship for the people of Porto Rico.

REPUBLICAN ADMINISTRATION.

We challenge successful criticism of the sixteen years of republican administration under President McKinley, Roosevelt and Taft. We heartily reaffirm the indorsement of President McKinley contained in the platforms of 1900 and 1904 and that of President Roosevelt contained in the platforms of 1904 and 1908.

We invite the intelligent judgment of the American people upon the administration of William H. Taft. The country has prospered and been at peace under his presidency.

During the years in which he had the cooperation of a republican congress an unexampled amount of constructive legislation was framed and passed in the interest of the people and in obedience to their wish. That legislation is a record on which any administration might appeal with confidence to the favorable judgment of history.

We appeal to the American electorate upon the record of the republican party, and upon this declaration of its principles and purposes.

We are confident that under the leadership of the candidates here to be nominated our appeal will not be in vain; that the republican party will meet every just expectation of the people, whose servant it is; that under its administration and its laws our nation will continue to advance; that peace and prosperity will abide with the people and that new glory will be added to the great republic.

REPUBLICAN NATIONAL COMMITTEE.

Western Headquarters, Chicago, Ill.

Eastern Headquarters, New York, N. Y.

Chairman—CHARLES D. HILLES.

Secretary—JAMES B. REYNOLDS.

Treasury—GEORGE R. SHELDON.

Sergeant-at-Arms—WILLIAM F. STONE.

EXECUTIVE COMMITTEE.

JOHN T. ADAMS, Iowa.

FRED W. ESTABROOK, New Hampshire.

THOMAS P. GOODRICH, Indiana.

THOMAS A. MARLOW, Montana.

ALVAH H. MARTIN, Virginia.

THOMAS K. NEIDRINGHAUS, Missouri.

SAMUEL A. PERKINS, Washington.

NEWELL SANDERS, Tennessee.

CHARLES B. WARREN, Michigan.

ROY O. WEST, Illinois.

RALPH E. WILLIAMS, Oregon.

ADVISORY COMMITTEE.

WILLIAM BARNES, JR., *Chairman*,
New York.

THEODORE E. BURTON, Ohio.

AUSTIN COLGATE, New Jersey.

THOMAS H. DEVINE, Colorado.

PHILLIPS LEE GOLDSBOROUGH, Mary-
land.

JOHN HAYS HAMMOND, Massachusetts.

JOSEPH B. KEALING, Indiana.

ADOLPH LEWISOHN, New York.

HENRY F. LIPPITT, Rhode Island.

DAVID W. MULVANE, Kansas.

HARRY S. NEW, Indiana.

HERBERT PARSONS, New York.

SAMUEL L. POWERS, Massachusetts.

ELIHU ROOT, New York.

GEORGE R. SHELDON, New York.

OTTO F. STIFEL, Missouri.

FRED W. UPHAM, Illinois.

JOHN WANAMAKER, Pennsylvania.

MEMBERS OF COMMITTEE.

Alabama—Prelate D. Barker, Mobile.

Alaska—William S. Bayliss, Juneau.

Arizona—Ralph H. Cameron, Grand Canyon.

Arkansas—Powell Clayton, Eureka Springs.

California—Russ Avery, Los Angeles.

Colorado—Simon Guggenheim, Denver.

Connecticut—Charles F. Brooker, Ansonia.

Delaware—T. Coleman DuPont, Wilmington.

District of Columbia—Chapin Brown, Washington.

Florida—Henry S. Chubb, Jr., Gainesville.

Georgia—Henry S. Jackson, Atlanta.

Hawaii—Charles A. Rice, Honolulu.

Idaho—John W. Hart, Menan.

Illinois—Roy O. West, Chicago.

Indiana—James T. Goodrich, Indianapolis.

Iowa—John T. Adams, Dubuque.

Kansas—F. S. Stanley, Wichita.

Kentucky—John W. McCulloch, Owensboro.

Louisiana—Victor Loisel, New Orleans.

Maine—Frederick Hale, Portland.

Maryland—William P. Jackson, Salisbury.

Massachusetts—W. Murray Crane, Dalton.
Michigan—Charles B. Warren, Detroit.
Minnesota—I. A. Casewell, St. Paul.
Mississippi—L. B. Moseley, Jackson.
Missouri—Thomas K. Neidringhaus, St. Louis.
Montana—Thomas A. Marlow, Helena.
Nebraska—R. B. Howell, Omaha.
Nevada—H. B. Maxson, Reno.
New Hampshire—Fred W. Estabrook, Nashua.
New Jersey—
New Mexico—Solomon Luna, Los Lunas.
New York—William Barnes, Jr., Albany.
North Carolina—Richmond Pearson, Asheville.
North Dakota—Thomas E. Marshall, Oakes.
Ohio—Sherman Granger, Zanesville.
Oklahoma—
Oregon—Ralph E. Williams, Dallas.
Pennsylvania—Henry G. Wasson, Pittsburgh.
Philippines—H. B. McCoy, Manila.
Porto Rico—S. Behn, San Juan.
Rhode Island—William P. Sheffield, Newport.
South Carolina—Joseph W. Tolbert, Greenwood.
South Dakota—Thomas Thorson, Canton.
Tennessee—Newell Sanders, Chattanooga.
Texas—H. F. MacGregor, Houston.
Utah—C. E. Loose, Provo.
Vermont—John L. Lewis, North Troy.
Virginia—Alvah H. Martin, Norfolk.
Washington—S. A. Perkins, Tacoma.
West Virginia—William S. Edwards, Wheeling.
Wisconsin—Alfred T. Rogers, Madison.
Wyoming—George E. Pexton, Evanston.

STATE CONVENTION TO SELECT DELEGATES TO THE NATIONAL CONVENTION.

OFFICIAL CALL FOR THE STATE CONVENTION.

To the Republican Electors of Iowa:

In accordance with usage and in pursuance of a call of the Republican National Committee, and by direction of the Republican State Central Committee of Iowa, a delegate convention of the republicans of Iowa will be held in the city of Cedar Rapids on Wednesday, April 24, 1912, at 11 o'clock a. m., for the purpose of electing four delegates-at-large and four alternate delegates-at-large to represent Iowa in the Republican National Convention to be held in the city of Chicago, in the state of Illinois, on Tuesday, June 18, 1912.

All republicans and other voters of the state who believe in republican principles, and who endorse the policy of the republican party, are cordially invited to unite under this call for the selection of delegates and alternate delegates to said national convention.

At 10 o'clock a. m. of the day of the aforesaid state convention the delegates from the several districts will meet in caucuses to select the usual committees of the state convention.

The national committee directs: "The congressional district delegates and alternates shall be elected by conventions called by the Republican Congressional Committee of each district, of which at least thirty days' notice shall have been published in some newspaper or newspapers of general circulation in the district; provided that in any congressional district where there is no Republican Congressional Committee the Republican State Central Committee shall be substituted for and represent the congressional committee in issuing said call and making said publication."

It is recommended that the several district conventions as provided above be called at the same time and place as the state convention, in accordance with the custom of this state, and that the hour of convening of these several conventions be fixed at the same time as that of the district caucuses, at 10 o'clock a. m. of April 24, 1912. The state committee will provide separate halls for the holding of these caucuses and district conventions.

The method of selecting the delegates to attend the state convention shall be determined by the committees of the various counties and the method to be used shall be stated in the call issued by the county chairman for the election of these delegates. All delegates shall be chosen not later than ten days before the date of the meeting of the state convention and the credentials of all the delegates should be forwarded to the state chairman at Cedar Rapids at least five days before the meeting of the state convention.

The basis of representation in the said state convention will be as follows: One delegate for each county and one additional delegate for each 200 votes or fraction thereof, of not less than 100, cast for the republican presidential electors at the general election held November 3, 1908, and each county will be entitled to delegates as follows:

| County | County | County | |
|-------------------|--------------------|------------------------|------|
| Adair | 12 Franklin | 12 Montgomery | 14 |
| Adams | 9 Fremont | 11 Muscatine | 19 |
| Allamakee | 14 Greene | 14 O'Brien | 11 |
| Appanoose | 17 Grundy | 10 Osceola | 6 |
| Audubon | 10 Guthrie | 14 Page | 17 |
| Benton | 17 Hamilton | 15 Palo Alto | 9 |
| Black Hawk | 28 Hancock | 10 Plymouth | 14 |
| Boone | 18 Hardin | 17 Pocahontas | 10 |
| Bremer | 9 Harrison | 16 Polk | 64 |
| Buchanan | 14 Henry | 14 Pottawattamie | 32 |
| Buena Vista | 13 Howard | 9 Poweshiek | 15 |
| Butler | 13 Humboldt | 10 Ringgold | 11 |
| Calhoun | 13 Ida | 8 Sac | 13 |
| Carroll | 10 Iowa | 12 Scott | 35 |
| Cass | 15 Jackson | 14 Shelby | 11 |
| Cedar | 13 Jasper | 19 Sioux | 14 |
| Cerro Gordo | 16 Jefferson | 12 Story | 20 |
| Cherokee | 13 Johnson | 15 Tama | 15 |
| Chickasaw | 9 Jones | 13 Taylor | 13 |
| Clarke | 9 Keokuk | 15 Union | 12 |
| Clay | 11 Kossuth | 14 Van Buren | 12 |
| Clayton | 15 Lee | 22 Wapello | 24 |
| Clinton | 25 Linn | 36 Warren | 14 |
| Crawford | 12 Louisa | 11 Washington | 14 |
| Dallas | 17 Lucas | 10 Wayne | 11 |
| Davis | 8 Lyon | 9 Webster | 19 |
| Decatur | 12 Madison | 13 Winnebago | 10 |
| Delaware | 13 Mahaska | 18 Winneshiek | 15 |
| Des Moines | 22 Marion | 14 Woodbury | 34 |
| Dickinson | 7 Marshall | 20 Worth | 8 |
| Dubuque | 25 Mills | 11 Wright | 13 |
| Emmet | 8 Mitchell | | |
| Fayette | 18 Monona | 11 Total | 1481 |
| Floyd | 13 Monroe | 14 | |

L. B. WHITNEY,

Secretary.

Des Moines, Iowa, January 12, 1912.

C. F. FRANKE,

Chairman.

The state convention to select delegates to attend the national convention at Chicago, Illinois, met at Cedar Rapids, April 24, 1912.

Temporary Chairman—C. M. THOMAS of Maquoketa.

Permanent Chairman—JAMES H. TREWIN of Cedar Rapids.

Secretary—W. S. ELLIS of Red Oak.

RESOLUTIONS ADOPTED.

We, the republicans of Iowa in convention assembled, pledge ourselves anew to the welfare of the republican party. We believe that under the able and magnanimous leadership of William Howard Taft the party has

made a record in national affairs that is not only in harmony with its illustrious past, but that will more and more appeal to the conscience and good judgment of the American people.

We hereby instruct our four delegates-at-large to the republican national convention to vote for and to use all honorable means to bring about his nomination for president.

DELEGATES AND ALTERNATES TO THE NATIONAL CONVENTION.

AT LARGE.

Delegates.

B. F. CARROLL, Des Moines.
GEORGE D. PERKINS, Sioux City.
L. A. BREWER, Cedar Rapids.
J. F. BRYAN, Creston.

Alternates.

WILLIS L. STERN, Logan.
WILLIAM CHAMBERLAIN, Davenport.
S. W. KLOUSE, Earlville.
S. D. HUGHES, Rockwell City.

DISTRICT.

- | | |
|------------------------------------|--------------------------------|
| 1—Capt. Lot Abraham, Mt. Pleasant. | Lamont Cowles, Burlington. |
| E. L. McClurkin, Morning Sun. | George Tucker, Keokuk. |
| 2—Rudolph Rohlf, Davenport. | H. M. Havener, Marengo. |
| G. W. French, Davenport. | E. C. Nichols, Muscatine. |
| 3—C. B. Santee, Cedar Falls. | C. G. Burling, Clarksville. |
| O. P. Morton, Clarion. | S. A. Wilson, Independence. |
| 4—Truman Potter, Mason City. | P. M. Jewell, Decorah. |
| O. C. Wilson, Oelwein. | W. S. Shaper, New Hampton. |
| 5—W. G. Dows, Cedar Rapids. | C. A. Sweet, Belle Plaine. |
| P. H. Dowling, Tipton. | R. M. Corbett, Wyoming. |
| 6—James A. Devitt, Oskaloosa. | L. M. Bates, Bloomfield. |
| Harry E. Brown, Sigourney. | J. H. F. Robinson, Grinnell. |
| 7—Jesse A. Miller, Des Moines. | E. W. Dingwell, Adel. |
| E. H. Addison, Nevada. | J. O. Watson, Indianola. |
| 8—A. B. Turner, Jr., Corning. | Dr. J. A. McKlveen, Chariton. |
| Dr. E. E. Bamford, Centerville. | W. E. Crum, Bedford. |
| 9—E. F. Everist, Council Bluffs. | J. B. Rockafellow, Atlantic. |
| Scott Lewis, Glenwood. | C. M. Younger, Guthrie Center. |
| 10—John P. Mullen, Fonda. | T. J. Brandor, Webster City. |
| J. L. Stevens, Boone. | L. C. Sutherland, Forest City. |
| 11—John Hospers, Orange City. | W. P. Dawson, Cherokee. |
| J. H. McCord, Spencer. | T. B. Bark, Aurelia. |

DEMOCRATIC PARTY.

OFFICIAL CALL FOR THE NATIONAL CONVENTION.

Washington, D. C., January 9, 1912.

To the Democrats of the United States:

By the authority of the Democratic National Executive Committee a national convention of the democratic party is hereby called to meet in the city of Baltimore, Maryland, on Tuesday, the 25th of June, 1912, at 12 o'clock noon, to nominate candidates for the presidency and vice presidency of the United States, to declare a party platform, and to take such other action as may be deemed advisable.

Delegates and alternates from each state of the union shall be chosen to the number of two delegates for every senator and two delegates for every representative from the states respectively in the Congress of the United States under the congressional reapportionment of districts based upon the census of 1910. In addition, the territory of Alaska and the District of Columbia are entitled to six delegates and six alternates each, and six delegates and six alternates likewise allotted each to the Philippines, Hawaii and Porto Rico.

In the choice of delegates and alternates to represent the states and the territories at the said national convention the democratic state or territorial committees may, if not otherwise directed by the law of such states or territories, provide for the direct election of such delegates or alternates if in the opinion of the respective committees it is deemed desirable and possible to do so with proper safeguards. Where such provision is not made by the respective committees for the choice of delegates and alternates, and where the state laws do not provide specifically the manner of such choice, then the delegates and alternates to the said national convention shall be chosen in the manner that governed the choice of delegates from the respective states and territories to the last democratic national convention.

UREY WOODSON, *Secretary.*

NORMAN E. MACK, *Chairman.*

NATIONAL TICKET.

For President.

WOODROW WILSON,
of New Jersey.

For Vice-President.

THOMAS R. MARSHALL,
of Indiana.

For Presidential Electors.

At Large—W. F. Cleveland of Harlan, Shelby county.

H. S. Rosecrans of Oskaloosa, Mahaska county.

First District—N. C. Roberts of Fort Madison, Lee county.

Second District—M. A. Simmons of Marengo, Iowa county.

Third District—C. D. Baldwin of Cascade, Dubuque county.
Fourth District—I. W. Brunt of Decorah, Winneshiek county.
Fifth District—A. G. Johnson of Marshalltown, Marshall county.
Sixth District—Fred Townsend of Albia, Monroe county.
Seventh District—L. A. Mullican of Indianola, Warren county.
Eighth District—W. B. Tallman of Osceola, Clarke county.
Ninth District—John W. Crow of Minden, Pottawattamie county.
Tenth District—Mack J. Groves of Estherville, Emmet county.
Eleventh District—William B. Palmer of Sioux City, Woodbury county.

NATIONAL PLATFORM.

We, the representatives of the democratic party of the United states, in national convention assembled, reaffirm our devotion to the principles of the democratic government formulated by Thomas Jefferson and enforced by a long and illustrious line of democratic presidents.

TARIFF REFORM.

We declare it to be a fundamental principle of the democratic party that the federal government under the constitution has no right or power to impose or collect tariff duties except for the purpose of revenue, and we demand that the collection of such taxes shall be limited to the necessities of government, honestly and economically administered.

We favor the immediate downward revision of the existing high, and in many cases, prohibitive tariff duties, insisting that material reductions be speedily made upon the necessities of life. Articles entering into competition with trust controlled products and articles of American manufacture which are sold abroad more cheaply than at home, should be put upon the free list.

We recognize that our system of tariff taxation is intimately connected with the business of the country, and we favor the ultimate attainment of the principles we advocate by legislation that will not injure or destroy legitimate industry.

We denounce the action of President Taft in vetoing the bills to reduce the tariff in the cotton, woolen, metals and chemical schedules and the enormous free list, all of which were designed to give immediate relief to the masses from the exactions of the trusts.

The republican party while promising tariff revision, has shown by its tariff legislation that such revision is not to be in the people's interest, and having been faithless to its pledges of 1908, it should no longer enjoy the confidence of the nation. We appeal to the American people to support us in our demand for a tariff for revenue only.

HIGH COST OF LIVING.

The high cost of living is a serious problem in every American home. The Republican party in its platform attempts to escape from responsibility for present conditions by denying that they are due to a protective tariff. We take issue with them on this subject and charge that excessive prices result in a large measure from the high tariff laws enacted and maintained by the republican party and from trusts and commercial conspiracies fostered and encouraged by such laws, and we assert that no substantial relief can be secured for the people until import duties on the necessities of life are materially reduced and these criminal conspiracies broken up.*

ANTI-TRUST LAW.

A private monopoly is indefensible and intolerable. We therefore favor the vigorous enforcement of the criminal as well as the civil law against trust and trust officials, and demand the enactment of such additional legislation as may be necessary to make it impossible for a private monopoly to exist in the

United States. We favor the declaration by law of the conditions upon which corporations shall be permitted to engage in interstate trade, including among others the prevention of holding companies, of interlocking directors, of stock watering, of discrimination in prices and the control by any one corporation of so large a proportion of any industry as to make it a menace to competitive conditions.

We condemn the action of the republican administration in compromising with the standard oil company and the tobacco trust, and its failure to invoke criminal provisions of the anti-trust law against the officers of those corporations after the court had declared that from the undisputed facts in the record they had violated the criminal provisions of the law.

We regret that the Sherman anti-trust law has received a judicial construction depriving it of much of its efficacy and we favor the enactment of legislation which will restore to the statute the strength of which it was deprived by such interpretation.

RIGHTS OF THE STATE.

We believe in the preservation and maintenance in their full strength and integrity of the three co-ordinate branches of the federal government—the executive, the legislative and the judicial—each keeping within its own bounds and not encroaching upon the just powers of either of the others. Believing that the most efficient results under our system of government are to be attained by the full exercise by the states of their reserved sovereign powers, we denounce as usurpation the efforts of our opponents to deprive the states of any of the rights reserved by them, and to enlarge and magnify by indirection the powers of the federal government.

We insist upon the full exercise of all the powers of the government, both state and national, to protect the people from injustice at the hands of those who seek to make the government a private asset in business. There is no twilight zone between the nation and the state in which exploiting interests can take refuge from both. It is as necessary that the federal government exercise the powers reserved to it as it is for the states the powers reserved to them, but we insist that federal remedies for the regulation of interstate commerce, and for the prevention of private monopoly, shall be added to and not substituted for state remedies.

INCOME TAX AND POPULAR ELECTION OF SENATORS.

We congratulate the country upon the triumph of two important reforms demanded in the last national platform, namely, the amendment of the federal constitution authorizing an income tax, and the amendment providing for the popular election of senators, and we call upon the people of all the states to rally to the support of the pending proposition and secure their ratification.

We note with gratification the unanimous sentiment in favor of publicity before the election of campaign contributions—a measure demanded in our national platform of 1908, and at that time opposed by the republican party—and we commend the democratic house of representatives for extending the doctrine of publicity to recommendations, verbal and written, upon which presidential appointments are made, to the ownership and control of newspapers; and to the expenditures made by and on behalf of those who aspire to presidential nominations, and we point for additional justification for this legislation to the enormous expenditures in behalf of the president and his predecessor in the recent contest for the republican nomination for president.

PRESIDENTIAL PRIMARIES.

The movement towards more popular government should be promoted through legislation in each state which will permit the exception of the preference of the electors for national candidates at presidential primaries.

We direct that the national committee incorporate in the call for the next nominating convention a requirement that all expressions of preference for presidential candidates shall be given and the selection of delegates and alternates made through a primary election conducted by the party organization in each

state where such expression and election are not provided for by state laws. Committeemen who are hereafter to constitute the membership of the democratic national committee and whose election is not provided for by law shall be chosen in each state at such primary elections and the service and authority of committeemen, however chosen, shall begin immediately upon the receipt of their credentials respectively.

CAMPAIGN CONTRIBUTIONS.

We pledge the democratic party to the enactment of a law prohibiting any corporation from contributing to a campaign fund and any individual from contributing any amount above a reasonable maximum.

TERM OF PRESIDENT.

We favor a single presidential term and to that end urge the adoption of an amendment to the constitution making the president of the United States ineligible for re-election, and we pledge the candidate of this convention to this principle.

DEMOCRATIC CONGRESS.

At this time, when the republican party after a generation of unlimited power in its control of the federal government is rent into factions, it is opportune to point to the record of accomplishments of the democratic house of representatives in the Sixty-second congress. We indorse its action and we challenge comparison of its record with that of any congress which has been controlled by our opponents.

We call the attention of the patriotic citizens of our country to its record of efficiency, economy and constructive legislation.

It has, among other achievements, revised the rules of the house of representatives so as to give the representatives of the American people freedom of speech and action in advocating, proposing and perfecting remedial legislation.

It has passed bills for the relief of the people and the development of our country; it has endeavored to revise the tariff taxes downward in the interest of the consuming masses and thus to reduce the high cost of living.

It has proposed an addition to the federal constitution providing for the election of United States senators by direct vote of the people.

It has secured the admission of Arizona and New Mexico as two sovereign states.

It has required the publicity of campaign expenses both before and after election and fixed a limit upon the election expenses of United States senators and representatives. It has also passed a bill to prevent the abuse of the writ of injunction.

It has passed a law establishing an eight hour day for workmen on all national public work.

It has passed a resolution which forced the president to take immediate steps to abrogate the Russian treaty.

And it has passed the great supply bills which lessen waste and extravagance and which reduce the annual expenses of the government by many millions of dollars.

We approve the measure reported by the democratic leaders in the house of representatives for the creation of a council of national defense which will determine a definite national programme with a view to increased efficiency and economy. The party that proclaimed and has always enforced the Monroe doctrine and was sponsor for the new navy, will continue faithfully to observe the constitutional requirements to provide and maintain an adequate and well-proportioned navy sufficient to defend American policies, protect our citizens and uphold the honor and dignity of the nation.

REPUBLICAN EXTRAVAGANCE.

We denounce the profligate waste of the money wrung from the people by oppressive taxation through the lavish appropriations of recent republican congresses which have kept taxes high and reduced the purchasing power of the

people's toil. We demand a return to that simplicity and economy which befits a democratic government and a reduction in the number of useless offices, the salaries of which drain the substance of the people.

RAILROADS, EXPRESS COMPANIES, TELEGRAPH AND TELEPHONE LINES.

We favor the efficient supervision and rate regulation of railroads, express companies, telegraph and telephone lines engaged in interstate commerce. To this end we recommend the valuation of railroads, express companies, telegraph and telephone lines by the interstate commerce commission, such valuation to take into consideration the physical valuation of the property, the original cost, the cost or reproduction and any element of value that will render the valuation fair and just.

We favor such legislation as will effectually prohibit the railroads, express, telephone and telegraph companies from engaging in business which brings them into competition with their shippers or patrons; also legislation preventing the overissue of stocks and bonds by interstate railroads, express companies, telegraph and telephone lines and legislation which will assure such reduction in transportation rates as conditions will permit, care being taken to avoid reduction that would compel a reduction of wages, prevent adequate service or do injustice to legitimate investments.

BANKING LEGISLATION.

We oppose the so-called Aldrich bill or the establishment of a central bank, and we believe the people of the country will be largely freed from panics and consequent unemployment and business depression by such a systematic revision of our banking laws as will render temporary relief in localities where such relief is needed, with protection from control or domination by what is known as the money trust.

Banks exist for the accommodation of the public and not for the control of business. All legislation on the subject of banking and currency should have for its purpose the securing of these accommodations on terms of absolute security to the public and of complete protection from the misuse of the power that wealth gives to those who possess it.

We condemn the present methods of depositing government funds in a few favored banks, largely situated in or controlled by Wall street in return for political favors, and we pledge our party to provide by law for their deposit by competitive bidding in the banking institutions of the country, national and state, without discrimination as to locality, upon approved securities and subject to call by the government.

RURAL CREDITS.

Of equal importance with the question currency reform is the question of rural credits or agricultural finance. Therefore we recommend that an investigation of agricultural credit societies in foreign countries be made, so that it may be ascertained whether a system of rural credits may be devised suitable to conditions in the United States; and we also favor legislation permitting national banks to loan a reasonable proportion of their funds on real estate security.

We recognize the value of vocational education and urge financial appropriation for such training and extension teaching in agriculture in co-operation with the several states.

WATERWAYS.

We renew the declaration in our last platform relating to the conservation of our national resources, and the development of our waterways. The present devastation of the lower Mississippi valley accentuates the movement for the regulation of river flow by additional bank and levee protection below, and the diversion, storage and control of the flood waters above, and their utilization for beneficial purposes in the reclamation of arid and swamp lands, and the development of waterpower, instead of permitting the floods to continue, as heretofore, agents of destruction.

We hold that the control of the Mississippi river is a national problem. The preservation of the depth of its water for the purposes of navigation, the building of levees to maintain the integrity of its channel and the prevention of the overflow of the land, and its consequent destruction, resulting in interruption of interstate commerce, the disorganization of mail service and the enormous loss of life and property impose an obligation which alone can be discharged by the general government.

To maintain an adequate depth of water the entire year and thereby encourage water transportation is a consummation worthy of legislative attention, and an issue national in its character. It calls for prompt action on the part of congress, and the democratic party pledges itself to the enactment of legislation leading to that end.

We favor the co-operation of the United States and the respective states in plans for the comprehensive treatment of all waterways with a view of co-ordinating plans for channel improvement with plans for drainage of swamp and overflowed lands, and to this end we favor the appropriation by the federal government of sufficient funds to make survey of such lands, to develop plans for draining the same, and to supervise the work of construction.

We favor the adoption of a liberal and comprehensive plan for the development and improvement of our inland waterways with economy and efficiency, so as to permit their navigation by vessels of standard draft.

POST ROADS.

We favor national aid to state and local authorities in the construction and maintenance of post roads.

RIGHTS OF LABOR.

We repeat our declarations of the platform of 1908, as follows:

"The courts of justice are the bulwark of our liberties, and we yield to none in our purpose to maintain their dignity. Our party has given to the bench a long line of distinguished justices, who have added to the respect and confidence in which this department must jealously be maintained. We resent the attempt of the republican party to raise false issue respecting the judiciary. It is an unjust reflection upon the great body of our citizens to assume that they lack respect for the courts.

"It is the function of the courts to interpret the laws which the people enact, and if the laws appear to work economic, social or political injustice, it is our duty to change them. The only basis upon which the integrity of our courts can stand is that of unswerving justice and protection of life, personal liberty and property. As judicial processes may be abused, we should guard them against abuse.

"Experience has proven the necessity of a modification of the present law relating to injunctions, and we reiterate the pledges of our platforms of 1896 and 1904 in favor of a measure which passed the United States senate in 1896, relating to contempt in federal courts and providing for trial by jury in cases of indirect contempt.

"Questions of judicial practice have arisen, especially in connection with industrial disputes. We believe that the parties to all judicial proceedings should be treated with rigid impartiality and that injunctions should not be issued in any case in which an injunction would not issue if no industrial dispute were involved.

"The expanding organization of industry makes it essential that there should be no abridgment of the right of the wage earners and producers to organize for the protection of wages and the improvement of labor conditions, to the end that such labor organizations and their members should not be regarded as illegal combinations in restraint of trade.

"We pledge the democratic party to the enactment of a law creating a department of labor represented separately in the president's cabinet, in which department shall be included the subject of mines and mining."

EMPLOYEES' COMPENSATION.

We pledge the democratic party, so far as the federal jurisdiction extends, to an employee's compensation law providing adequate indemnity for injury to body or loss of life.

CONSERVATION.

We believe in the conservation and the development for the use of all the people of the natural resources of the country. Our forests, our sources of water supply, our arable and our mineral lands, our navigable streams and all the other material resources with which our country has been so lavishly endowed, constitute the foundation of our national wealth. Such additional legislation as may be necessary to prevent their being wasted or absorbed by special or privileged interests should be enacted and the policy of their conservation should be rigidly adhered to.

The public domain should be administered and disposed of with due regard to the general welfare. Reservations should be limited to the purposes which they purport to serve, and not extended to include land wholly unsuited therefor. The unnecessary withdrawal from sale and settlement of enough tracts of public land upon which tree growth never existed and cannot be promoted, tends only to retard development, create discontent and bring reproach upon the policy of conservation.

The public land laws should be administered in a spirit of the broadest liberality towards the settler exhibiting a bona-fide purpose to comply therewith, to the end that the invitation of this government to the landless should be as attractive as possible; and the plain provisions of the forest reserve act permitting homestead entries to be made within the national forests should not be nullified by administrative regulations which amount to a withdrawal of great areas of the same from settlement.

Immediate action should be taken by congress to make available the vast and valuable coal deposits of Alaska under conditions that will be a perfect guaranty against their falling into the hands of monopolizing corporations, associations or interests.

We rejoice in the inheritance of mineral resources unequalled in extent, variety or value, and in the development of a mining industry unequalled in its magnitude and importance. We honor the men who, in their hazardous toil underground, daily risk their lives in extracting and preparing for our use the products of the mine, so essential to the industries, the commerce and the comfort of the people of this country. And we pledge ourselves to the extension of the work of the bureau of mines in every way appropriate for national legislation with a view of safeguarding the lives of the miners, lessening the waste of essential resources and promoting the economic development of mining, which, along with agriculture, must in the future, even more than in the past, serve as the very foundation of our national prosperity and welfare and our international commerce.

AGRICULTURE.

We believe in encouraging the development of a modern system of agriculture and a systematic effort to improve the conditions of trade in farm products so as to benefit both the consumers and producers. And as an efficient means to this end we favor the enactment by congress of legislation that will suppress the pernicious practice of gambling in agricultural products by organized exchanges and others.

MERCHANT MARINE.

We believe in fostering by constitutional regulation of commerce the growth of a merchant marine, which shall develop and strengthen the commercial ties which bind us to our sister republics of the south, but without imposing additional burden upon the people and without bounties or subsidies from the public treasury.

We urge upon congress the speedy enactment of laws for the greater security of life and property at sea, and we favor the repeal of all laws and the abro-

gation of so much of our treaties with other nations, as provide for the arrest and imprisonment of seamen charged with desertion or with violation of their contract or service. Such laws and treaties are un-American and violate the spirit, if not the letter, of the constitution of the United States.

We favor the exemption from tolls of American ships engaged in coastwise trade passing through the Panama canal.

We also favor legislation forbidding the use of the Panama canal by ships owned or controlled by railroad carriers engaged in transportation competitive with the canal.

PURE FOOD AND PUBLIC HEALTH.

We reaffirm our previous declaration advocating the union and strengthening of the various governmental agencies relating to pure foods, quarantine, vital statistics and the human health. Thus united and administered without partiality to or discrimination against any school of medicine or system of treatment, they will constitute a single health service, not subordinated to any commercial or financial interests, but devoted exclusively to the conservation of human life and efficiency. Moreover, this health service should co-operate with the health agencies of our various states and cities without interference with their prerogatives or with the freedom of individuals to employ such medical or hygienic aid as they may see fit.

CIVIL SERVICE LAW.

The law pertaining to the civil service should be honestly and rigidly enforced to the end that merit and ability shall be the standard of appointment and promotion, rather than service rendered to a political party; and we favor a reorganization of the civil service with adequate compensation commensurate with the class of work performed, for all officers and employees; we also favor the extension to all classes of civil service employees of the benefits of the provisions of the employers' liability law. We also recognize the right of direct petition to congress by employees for the redress of grievances.

LAW REFORM.

We recognize the urgent need of reform in the administration of civil and criminal law in the United States, and we recommend the enactment of such legislation and the promotion of such measures as will rid the present legal system of the delay, expense and uncertainties incident to the system as now administered.

THE PHILIPPINES.

We reaffirm the position thrice announced by the democracy in national convention assembled, against a policy of imperialism and colonial exploitation in the Philippines or elsewhere. We condemn the experiment in imperialism as an inexcusable blunder which has involved us in enormous expense, brought us weakness instead of strength, and laid our nation open to the charge of abandonment of the fundamental doctrine of self-government. We favor an immediate declaration of the nation's purpose to recognize the independence of the Philippine Islands as soon as a stable government can be established, such independence to be guaranteed by us until the neutralization of the islands can be secured by treaty with other powers. In recognizing the independence of the Philippines our government should retain such land as may be necessary for coaling stations and naval bases.

ARIZONA AND NEW MEXICO.

We welcome Arizona and New Mexico to the sisterhood of states and heartily congratulate them upon their auspicious beginning of great and glorious careers.

ALASKA.

We demand for the people of Alaska the full enjoyment of the rights and privileges of a territorial form of government and we believe that the officials appointed to administer the government of all our territories and the District of Columbia should be qualified by previous bona-fide residence.

THE RUSSIAN TREATY.

We recommend the patriotism of the democratic members of the senate and house of representatives which compelled the termination of the Russian treaty of 1832, and we pledge ourselves anew to preserve the sacred rights of American citizenship at home and abroad. No treaty should receive the sanction of our government which does not recognize the equality of all our citizens, irrespective of race or creed, and which does not expressly guarantee the fundamental right of expatriation.

The constitutional rights of American citizens should protect them on our borders and go with them throughout the world, and every American citizen residing or having property in any foreign country is entitled to and must be given the full protection of the United States government, both for himself and his property.

PARCEL POST AND RURAL DELIVERY.

We favor the establishment of a parcel post or postal express and also the extension of the rural delivery system as rapidly as practicable.

PANAMA CANAL EXPOSITION.

We hereby express our deep interest in the great Panama canal exposition to be held in San Francisco in 1915 and favor such encouragement as can be properly given.

PROTECTION OF NATIONAL UNIFORM.

We recommend to the several states the adoption of a law making it an offense for the proprietors of places of public amusement and entertainment to discriminate against the uniform of the United States similar to the law passed by congress applicable to the District of Columbia and the territories in 1911.

PENSIONS.

We renew the declaration of our last platform relating to a general pension policy.

RULES OF THE PEOPLE.

We call attention to the fact that the democratic party's demand for a return to the rule of the people expressed in the national platform four years ago has now become the accepted doctrine of a large majority of the electors. We again remind the country that only by a larger exercise of the reserved power of the people can they protect themselves from the misuse of delegated power and the usurpation of governmental instrumentality by special interest. For this reason the national convention insists upon the overthrow of Cannonism and the inauguration of a system by which United States senators could be elected by direct vote. The democratic party offers itself to the country as an agency through which the complete overthrow and extirpation of corruption, fraud and machine rule in American politics can be effected.

CONCLUSION.

Our platform is one of principles which we believe to be essential to our national welfare. Our pledges are made to be kept when in office as well as relied upon during the campaign, and we invite the co-operation of all citizens, regardless of party, who believe in maintaining unimpaired the institutions and traditions of our country.

NATIONAL COMMITTEE.

Headquarters, Fifth Avenue Building, New York.

| | |
|----------------------------|----------------------------------|
| Chairman..... | WM. F. McCOMBS |
| Vice-Chairman..... | W. G. McADOO |
| Secretary..... | JOSEPH E. DAVIES |
| Assistant Secretaries..... | THOMAS H. OWEN WALKER W. VICK |
| Treasurer..... | ROLLA WELLS |
| Sergeant-at-Arms..... | JOHN I. MARTIN |

EXECUTIVE COMMITTEE.

| | | |
|-------------------------|------------------------------------|---------------|
| WILLIAM F. McCOMBS..... | Chairman | |
| WILLIAM G. McADDOO..... | Vice-Chairman | |
| JOSEPH E. DAVIES..... | Secretary | |
| ROLLA WELLS..... | Treasurer | |
| HENRY MORGENTHAU..... | Chairman Finance Committee | |
| THOMAS P. GORE..... | Chairman Organization Bureau | |
| JOSEPH DANIELS | Chairman Publicity Bureau | |
| A. S. BURLESON..... | Chairman Speakers' Bureau | |
| ROBERT EWING..... | Chairman Press Contribution Bureau | |
| WILLARD SAULSBURY..... | Chairman Special Bureau | |
| ROBERT HUDSPETH..... | Chairman Special Bureau | |
| A. MITCHEL PALMER..... | JAMES A. O'GORMAN..... | JAMES A. REED |
| W. R. KING..... | DANIEL J. MCGILLICUDDY | |

MEMBERS OF COMMITTEE.

THE DEMOCRATIC NATIONAL COMMITTEE, 1912-16.

| | | |
|---------------------|---------------------------|----------------|
| Alabama..... | Wm. D. Jelks..... | Birmingham |
| Arizona..... | Reese M. Ling..... | Phoenix |
| Arkansas..... | Wm. M. Kavanaugh..... | Little Rock |
| California..... | John B. Sanford..... | Ukiah |
| Colorado..... | Thomas J. McCue..... | Denver |
| Connecticut..... | Homer S. Cummings..... | Stamford |
| Delaware..... | Willard Saulsbury..... | Wilmington |
| Florida..... | J. T. G. Crawford..... | Jacksonville |
| Georgia..... | Clark Howell..... | Atlanta |
| Idaho..... | R. H. Elder..... | Coeur d'Alene |
| Illinois..... | Chas. Boeschstein..... | Edwardsville |
| Indiana..... | Thomas Taggart..... | French Lick |
| Iowa..... | M. J. Wade..... | Iowa City |
| Kansas..... | William F. Sapp..... | Galena |
| Kentucky..... | John C. C. Mayo..... | Paintsville |
| Louisiana..... | Robert Ewing..... | New Orleans |
| Maine..... | E. L. Jones..... | Waterville |
| Maryland..... | J. Fred C. Talbott..... | Lutherville |
| Massachusetts..... | John W. Coughlin..... | Fall River |
| Michigan..... | Edwin O. Wood..... | Flint |
| Minnesota..... | Fred B. Lynch..... | St. Paul |
| Mississippi..... | Robert Powell..... | Jackson |
| Missouri..... | Edward F. Goltra..... | St. Louis |
| Montana..... | J. Bruce Kremer..... | Butte |
| Nebraska..... | P. L. Hall..... | Lincoln |
| Nevada..... | W. J. Bell..... | Winnemucca |
| New Hampshire..... | Eugene E. Reed..... | Manchester |
| New Jersey..... | Robert S. Hudspeth..... | Jersey City |
| New Mexico..... | A. A. Jones..... | Las Vegas |
| New York..... | Norman E. Mack..... | Buffalo |
| North Carolina..... | Josephus Daniels..... | Raleigh |
| North Dakota..... | John Bruegger..... | Williston |
| Ohio..... | E. H. Moore..... | Columbus |
| Oklahoma..... | Robert Galbraith..... | Tulsa |
| Oregon..... | Will R. King..... | Portland |
| Pennsylvania..... | A. Mitchell Palmer..... | Stroudsburg |
| Rhode Island..... | George W. Greene..... | Woonsocket |
| South Carolina..... | B. R. Tillman..... | Trenton |
| South Dakota..... | Thomas Taubman..... | Plankinton |
| Tennessee..... | R. E. L. Mountcastle..... | Knoxville |
| Texas..... | Cato Sells..... | Clebourne |
| Utah..... | William R. Wallace..... | Salt Lake City |
| Vermont..... | Thomas H. Browne..... | Rutland |
| Virginia..... | J. Taylor Ellyson..... | Richmond |
| Washington..... | John Pattison..... | Spokane |
| West Virginia..... | John T. McGraw..... | Grafton |
| Wisconsin..... | Joseph E. Davies..... | Madison |

| | | |
|------------------------|-----------------------|----------------------------------|
| Wyoming..... | John E. Osborne..... | Rawlins |
| Alaska..... | | |
| Dist. of Columbia..... | John F. Costello..... | Washington |
| Hawaii..... | John H. Wilson..... | Honolulu |
| Porto Rico..... | Henry W. Dooley..... | 135 Front St., New York City. |

STATE CONVENTION TO SELECT DELEGATES TO THE NATIONAL CONVENTION.

OFFICIAL CALL FOR THE STATE CONVENTION.

Pursuant to call of the National Democratic Committee, a delegate convention of the democratic party of Iowa is hereby called to meet in the city of Burlington, on Thursday, May 16, 1912, at the hour of ten o'clock a. m., the purpose of said assembly being to provide representation from this state to the Democratic National Convention to be held at Baltimore on June 25, 1912, by the election of four delegates and four alternates-at-large and two delegates and two alternates from each of the eleven congressional districts of the state, also for the transaction of such other business as the convention may deem necessary and proper.

The ratio of representation will be one delegate from each county and one additional delegate for each 200 votes and fraction thereof above 100 votes cast for Hon. Claude R. Porter for governor at the general election of 1910. Upon such basis the counties of Iowa are entitled to the number of delegates as set forth below:

| | | | | | |
|-------------------|----|-----------------|----|---------------------|----|
| Adair | 7 | Floyd | 5 | Monona | 8 |
| Adams | 7 | Franklin | 5 | Monroe | 9 |
| Allamakee | 9 | Fremont | 9 | Montgomery | 6 |
| Appanoose | 14 | Greene | 6 | Muscatine | 17 |
| Audubon | 6 | Grundy | 7 | O'Brien | 9 |
| Benton | 13 | Guthrie | 8 | Osceola | 5 |
| Black Hawk | 17 | Hamilton | 6 | Page | 8 |
| Boone | 10 | Hancock | 4 | Palo Alto | 7 |
| Bremer | 11 | Hardin | 8 | Plymouth | 12 |
| Buchanan | 10 | Harrison | 11 | Pocahontas | 7 |
| Buena Vista | 5 | Henry | 8 | Polk | 38 |
| Butler | 6 | Howard | 7 | Pottawattamie | 25 |
| Calhoun | 7 | Humboldt | 4 | Poweshiek | 9 |
| Carroll | 13 | Ida | 7 | Ringgold | 6 |
| Cass | 9 | Iowa | 11 | Sac | 6 |
| Cedar | 11 | Jackson | 13 | Scott | 33 |
| Cerro Gordo | 8 | Jasper | 13 | Shelby | 11 |
| Cherokee | 6 | Jefferson | 8 | Sioux | 8 |
| Chickasaw | 10 | Johnson | 16 | Story | 6 |
| Clarke | 6 | Jones | 11 | Tama | 14 |
| Clay | 5 | Keokuk | 13 | Taylor | 8 |
| Clayton | 16 | Kossuth | 10 | Union | 9 |
| Clinton | 24 | Lee | 20 | Van Buren | 8 |
| Crawford | 13 | Linn | 23 | Wapello | 18 |
| Dallas | 8 | Louisa | 5 | Warren | 7 |
| Davis | 9 | Lucas | 6 | Washington | 10 |
| Decatur | 9 | Lyon | 7 | Wayne | 10 |
| Delaware | 8 | Madison | 7 | Webster | 13 |
| Des Moines | 20 | Mahaska | 15 | Winnebago | 3 |
| Dickinson | 4 | Marion | 13 | Winneshiek | 11 |
| Dubuque | 34 | Marshall | 12 | Woodbury | 20 |
| Emmet | 3 | Mills | 8 | Worth | 3 |
| Fayette | 12 | Mitchell | 5 | Wright | 5 |

Total1032

Inasmuch as there is no provision of law for holding a primary election for selection of delegates to the state convention, it is ordered that there shall be held in each county a convention for the selection of such delegates. The time and place of holding said county conventions and the manner of selecting delegates to such a county convention, whether by primary or caucus, shall be determined by the county committees of the respective counties.

All voters subscribing to the fundamental principles of democracy are invited to participate in the selection of delegates to this convention.

By order of the Democratic State Central Committee of Iowa. Done at Des Moines, January 29, 1912.

JNO. F. DALTON, *Secretary*.

N. F. REED, *Chairman*.

The state convention to select delegates to attend the national convention at Baltimore, Maryland, met at Burlington, May 16, 1912.

Temporary Chairman—M. F. HEALY of Fort Dodge.

Permanent Chairman—EMMETT TINLEY of Council Bluffs.

Secretary—FRED BEHRMANN of Decorah.

RESOLUTIONS ADOPTED.

Resolved, That we, the democratic party of Iowa, in convention assembled, affirm its faith and devotion to the principles of democracy, which have held the party together in victory and defeat.

Resolved, That we deplore the republican tariff as a masterpiece of injustice, involving the remorseless exactions from the many to enrich the few. Tariff taxation, like other taxation, should be for public purposes only and not for private gain, and should be so levied as not to discriminate against any section, class, industry or occupation, and should be limited to the actual necessities of the government economically administered.

Resolved, That we believe in the principle of initiative and referendum and we favor legislation putting the same into force.

Resolved, That we approve the prompt action of the democrats in the principles of legislation redeeming the beliefs of our party looking to reduction of the high and unreasonable tariffs and aiding in wresting from the unreasonable protective interests of this country the power that rightfully belongs to the people.

Resolved, That we are in favor of the nomination of all elective officers, including that of president, by direct vote of the people.

Resolved, That we deplore the conduct of President Taft and ex-President Roosevelt in their personal fight for the high office of the presidency, which is a humiliation and a disgrace to the people and beneath the dignity belonging to the high office of president of this great republic.

Resolved, That we express our deep sympathy and regret in the loss that the state and nation has sustained in the death of the eminent patriot and statesman, James B. Weaver.

Whereas, The name of that satliwart democrat, able and experienced statesman, finished scholar and thorough gentleman, the Hon. Champ Clark of Missouri, the present speaker of the national house of representatives, has been presented as a candidate for the democratic nomination, for the presidency; and

Whereas, We have confidence in his democracy, in his integrity and in his statesmanship;

Therefore, be it further resolved, That we, the democrats of the state of Iowa, in convention assembled, do hereby indorse the candidacy of the Hon. Champ Clark of Missouri for the democratic nomination for the presidency of the United States, to be made at the national democratic convention to be held in Baltimore, Md., on the 25th day of June, 1912.

Be it further resolved, That the delegates elected at this convention as delegates to the national democratic convention, to be held in Baltimore, Md., on the 25th day of June, 1912, be instructed to vote as a unit in said national convention for the nomination of the Hon. Champ Clark for president.

DELEGATES AND ALTERNATES TO THE NATIONAL CONVENTION.

AT LARGE (One-half vote each.)

Delegates.

CLAUDE R. PORTER, Centerville.
 W. W. MARSH, Waterloo.
 PARLEY SHELDON, Ames.
 EMMETT TINLEY, Council Bluffs.

Alternates.

N. D. ELY, Davenport.
 FRANK A. O'CONNOR, New Hampton.
 N. F. REED, Ottumwa.
 M. F. HEALY, Fort Dodge.

DISTRICT.

Delegates.

- 1—John Pettibone, Burlington.
 R. B. Loudon, Fairfield.
- 2—Henry Vollmer, Davenport.
 W. J. McDonald, Iowa City.
- 3—H. A. Cooke, Eagle Grove.
 J. L. Peppers, Goldfield.
- 4—D. D. Murphy, Elkader.
 Willard Bucklen, Marble Rock.
- 5—John T. Hughes, Cedar Rapids.
 Arthur White, Vinton.
- 6—Daniel W. Hamilton, Sigourney.
 S. F. McConnell, Bloomfield.
- 7—George A. Huffman, Des Moines.
 W. J. Casey, Knoxville.
- 8—J. J. Doty, Shenandoah.
 Walter H. Dewey, Chariton.
- 9—W. J. Burke, Missouri Valley.
 J. W. Morris, Panora.
- 10—E. J. Murtagh, Algona.
 Maurice O'Connor, Fort Dodge.
 Montague Hakes, Laurens.
 J. C. Arts, Carroll.
- 11—W. B. Palmer, Sioux City.
 J. F. Keberg, Sanborn.

Alternates.

J. B. Spence, Milton.
 G. M. Van Ausdal, New London.
 John Hooley, Nichols.
 Geo. J. Hardy, Clinton.
 J. L. Peppers, Goldfield.
 J. C. Murtagh, Waterloo.
 R. G. Woods, Cresco.
 F. S. Merrill, Osage.
 Wm. A. Grove, Tipton.
 A. G. Johnson, Marshalltown.

 A. K. Stewart, Des Moines.
 R. A. Lenocker, Winterset.
 John Lingo, Essex.
 J. F. McAuley, Osceola.
 C. F. Swift, Harlan.
 Chas. R. Hunt, Atlantic.

 C. A. Britch, Ida Grove.

PROGRESSIVE PARTY.

On June 22d, 1912, the followers of Theodore Roosevelt who had been in attendance upon the National Republican convention at Chicago, held a meeting at Orchestra Hall immediately after the close of the Republican convention and nominated Theodore Roosevelt for the presidency on a progressive party ticket; the nomination was informal and for the purpose principally of forming a temporary organization. The meeting was presided over by Governor Hiram R. Johnson, of California.

The following resolutions were adopted, following which Mr. Roosevelt was notified and brought to the hall, where he delivered a speech in which he advocated the return of the delegates to their homes to ascertain the sentiment of their respective communities and later gather in a regular convention to nominate a progressive candidate for the presidency on a progressive platform.

RESOLUTIONS.

We, delegates and alternates to the republican national convention, representing a clear majority of the voters of the republican party in the nation, and representing a clear majority of delegates and alternates legally elected to the convention in meeting assembled, make the following declaration:

We were delegated by a majority of republican voters of our respective districts and states to nominate Theodore Roosevelt in the republican national convention as the candidate of our party for president and thereby carry out the will of the voters as expressed at the primaries.

We have earnestly and conscientiously striven to execute the commission entrusted to us by the party voters.

For five days we have been denied justice in the national convention.

This result has been accomplished by the action of the now defunct national committee in placing upon the preliminary roll of the convention and thereby seating upon the floor of the convention a sufficient number of fraudulently elected delegates to control the proceedings of the convention. These fraudulent delegates, once seated, have by concerted action with one another, put themselves upon the permanent roll, where they constitute an influence sufficient to control the convention and defeat the will of the party as expressed at the primaries.

We have exhausted every known means to hold off this conspiracy and to prevent this fraud upon the people without success. We were sent to this convention bearing the most specific instructions to place Theodore Roosevelt in nomination as the candidate of our party for president and we therefore deem it to be our duty to carry out these instructions in the only practicable and feasible way remaining open to us; therefore, be it

Resolved, That we, representing the majority of the voters of the republican party and of the delegates and alternates legally elected to the national republican convention, in compliance with our instructions from the party voters, hereby nominate Theodore Roosevelt as the candidate of our party for the office of president of the United States, and we call upon him to accept such nomination in compliance with the will of the party voters; and be it further

Resolved, That a committee be appointed by the chair to forthwith notify Colonel Roosevelt of the action here taken and request him to appear before us in this hall as soon as convenient.

PROGRESSIVE PARTY.

OFFICIAL CALL FOR THE NATIONAL CONVENTION.

To the people of the United States without regard to past differences who through repeated betrayals realize that today power of the crooked political bosses and of the privileged classes behind them is so strong in the two old party organizations that no helpful movement in the real interest of our country can come out of either.

We believe that the time has come for a national progressive movement, a nation wide movement on non-sectional lines, so that the people may be served in sincerity and truth by an organization unfettered by obligations to conflicting interests.

We believe in the right and capacity of the people to rule themselves and effectively to control all the agencies of their government and who hold that only through social and industrial justice, thus secured can honest property find permanent protection.

Who believe that government by the few tends to become and has in fact become government by the sordid influences that control the few.

Who believe that only through the movement proposed can we obtain in the nation and the several states the legislation demanded by the modern industrial evolution; legislation which shall favor honest business and yet control the great agencies of modern business so as to insure their being used in the interest of the whole people; legislation which shall promote prosperity and at the same time secure the better and more equitable diffusion of prosperity; legislation which shall promote the economic well being of the honest farmer, wage worker, professional man and business man alike, but which shall at the same time strike in efficient fashion and not pretend to strike at the roots of privilege in the world of industry not less than the world of politics.

Who believe that only this type of wise industrial evolution will avert industrial revolution.

Who believe that wholesome party government can come only if there is wholesome party management in the spirit of service to the whole country and who hold that the commandment delivered at Sinai, "Thou shalt not steal," applies to politics as well as to business.

To all in accord with these views a call is hereby issued by the provisional committee under the resolution of the massmeeting held in Chicago on June 22, last, to each state to send a number of delegates whose votes in the convention shall count for as many votes as the state have senators and representatives in congress, to a convention at Chicago on the fifth day of August, 1912, for the purpose of nominating candidates to be supported for the position of president and vice president of the United States.

Signed:

Alabama—Oscar W. Hundley.

Arizona—Dwight B. Heard.

California—Hiram W. Johnson, Chester H. Rowell, Charles S. Wheeler.

Colorado—Ben B. Lindsey.

Connecticut—Joseph W. Alsop, F. S. Luther.

Florida—J. P. Gregory, Jr., H. L. Anderson.

Georgia—Julian Harris.

Indiana—Edwin D. Lee, Horace C. Stillwell.

Illinois—Medill McCormick, Chauncey Dewey, La Verne W. Noyes.

Iowa—John L. Stevens.

Kansas—Henry J. Allen.

Kentucky—Leslie Coombs.

Louisiana—John M. Parker, Pearl Wight.

Maryland—Charles J. Bonaparte, E. C. Carrington, Jr.

Massachusetts—C. S. Bird, Matthew Hale.

Michigan—Theodore M. Joslyn.
 Minnesota—Milton Purdy.
 Missouri—W. R. Nelson.
 Montana—Joseph M. Dixon.
 Nebraska—Arthur G. Ray.
 New Hampshire—W. J. Beattie.
 New Jersey—Everett Colby, George L. Eichord, J. Franklin Fort.
 New Mexico—George Curry, Miguel A. Otero.
 New York—W. A. Prendergast, Oscar S. Strauss, Woods Hutchinson, Timothy L. Woodruff, Chauncey J. Hamlin, Henry L. Stoddard.
 North Dakota—A. Y. More.
 Oregon—Henry W. Coe, L. W. McMahan.
 Ohio—James R. Garfield.
 Oklahoma—George L. Priestly.
 Pennsylvania—E. A. Van Valkenburg, William Flinn, Gifford Pinchot, William Draper Lewis.
 Rhode Island—Henry Doughty.
 South Dakota—R. T. Vessey.
 Tennessee—George L. Taylor.
 Texas—Cecil A. Lyon.
 Utah—C. E. Loose.
 Vermont—Charles H. Thompson, E. W. Gibson.
 Virginia—Thomas Lee Moore.
 Washington—Miles Polindexter.
 West Virginia—W. M. Dawson.
 Wisconsin—P. F. Cochems.
 Wyoming—Joseph Carry.

NATIONAL TICKET.

For President.
 THEODORE ROOSEVELT,
 of New York.

For Vice-President
 HIRAM R. JOHNSON,
 of California.

For Presidential Electors.

At Large—Joseph A. Dyer of Des Moines, Polk county.
 J. P. Steele of Winterset, Madison county.
First District—Sol Stevenson of Olds, Henry county.
Second District—E. F. Richmond of Muscatine, Muscatine county.
Third District—Emmons Johnson of Waterloo, Black Hawk county.
Fourth District—Robert Thompson of Cresco, Howard county.
Fifth District—Henry Rickell of Cedar Rapids, Linn county.
Sixth District—Clyde G. Sparks of Ottumwa, Wapello county.
Seventh District—William A. Graham of Des Moines, Polk county.
Eighth District—Thomas G. Fee of Centerville, Appanoose county.
Ninth District—W. H. Killpack of Council Bluffs, Pottawattamie county.
Tenth District—J. M. Blade of Webster City, Hamilton county.
Eleventh District—Simon Fisher of Rock Rapids, Lyon county.

NATIONAL PLATFORM.

The conscience of the people in a time of grave national problems has called into being a new party, born of the nation's awakening sense of justice.

We of the progressive party here dedicate ourselves to the fulfillment of the duty laid upon us by our fathers to maintain that government of the people, by the people and for the people, whose foundations they laid.

We hold with Thomas Jefferson and Abraham Lincoln that the people are the masters of their convictions, to fulfill its purposes and to safeguard it from those who by perversion of its intent, would convert it into an instrument of injustice. In accordance with the needs of each generation the people must use their severing power to establish and maintain in equal opportunity and justice to secure which this government was founded and without which no republic can endure.

This country belongs to the people who inhabit it. Its resources, its business, its institutions and its laws should be utilized, maintained or altered in whatever manner will best promote the general interest. It is time to set the public welfare in the first place.

THE OLD PARTIES.

Political parties exist to secure responsible government and to execute the will of the people. From these great tasks both of the old parties have turned aside. Instead of instruments to promote the general welfare they have become the tools of corrupt interests, which use them impartially to serve their selfish purposes. Behind the ostensible government sits enthroned invisible government, owing no allegiance and acknowledging no responsibility to the people. To destroy this invisible government, to dissolve the unholy allegiance between corrupt business and corrupt politics is the first task of the statesmanship of the day.

The deliberate betrayal of its trust by the republican party, the fatal incapacity of the democratic party to deal with the new issues of the new time, have compelled the people to forge a new instrument of government through which to give effect to their will in laws and institutions. Unhindered by tradition, uncorrupted by power, undismayed by the magnitude of the task, the new party offers itself as the instrument of the people to sweep away old abuses, to build a new and nobler commonwealth.

A COVENANT WITH THE PEOPLE.

This declaration is our covenant with the people, and we hereby bind the party and its candidates in state and nation to pledges made herein.

THE RULE OF THE PEOPLE.

The national progressive party, committed to the principle by a self-controlled democracy expressing its will through representatives of the people, pledges itself to secure such alterations in the fundamental laws of the several states and of the United States which will insure the representative character of the government.

In particular, the declaration for direct primaries, for the nomination of state and national officers, for nation-wide preferential primaries for candidates for the presidency, for the direct election of United States senators by the people, and we urge on the states the policy of the short ballot with responsibility to the people secured by the initiative, referendum and recall.

AMENDMENT OF CONSTITUTION.

The progressive party, believing that a free people should have the power from time to time to amend their fundamental law so as to adapt it progressively to the changing needs of the people, pledges itself to provide a more easy and expeditious method of amending the federal constitution.

NATION AND STATE.

Up to the limit of the constitution and later by amendment of the constitution if found necessary, we advocate bringing under effective national jurisdiction those problems which have expanded beyond reach of the individual states.

It is as grotesque as it is intolerable that the several states should by unequal laws in matter of common concern become competing commercial agencies, barter the lives of their children, the health of their women and the safety and wellbeing of their working people for the profit of their financial interests.

The extreme insistence on states' rights by the democratic party in the Baltimore platform demonstrates anew its inability to understand the world into which it has survived, or to administer the affairs of a union of states which have in all essential respects become one people.

The progressive party believing that no people can justly claim to be a true democracy which denies political rights on account of sex, pledges itself to the task of securing equal suffrage to men and women alike.

We pledge our party to legislation that will compel strict limitation of all campaign contributions and expenditures, and detailed publicity of both before as well as after primaries and elections.

PUBLICITY AND PUBLIC SERVICE.

We pledge our party to legislation compelling the registration of lobbyists, publicity of committee hearings, except on foreign affairs, and recording of all votes in committees, and forbidding federal appointees from holding office in state or national political organizations or taking part as officers or delegates in political conventions for the nomination of elective state or national officials.

THE COURTS.

The progressive party demands such restriction of the power of the courts as shall leave to the people the ultimate authority to determine fundamental questions of social welfare or public policy. To secure this end it pledges itself to provide—

First—That when an act, passed under the police power of the state, is held unconstitutional under the state constitution by the courts, the people, after an ample interval for deliberation, shall have an opportunity to settle the question whether they desire the act to become a law notwithstanding such a decision.

Second—That every decision of the highest appellate court of a state declaring an act of the legislature unconstitutional on the ground of its violation of the federal constitution shall be subject to the same review by the supreme court of the United States as is now accorded to decisions sustaining such legislation.

ADMINISTRATION OF JUSTICE.

The progressive party in order to secure to the people a better administration of justice and by that means to bring about a more general respect for the law and the courts, pledges itself to work unceasingly for the reform of legal procedure and judicial methods.

We believe that the issuance of an injunction in cases arising out of labor disputes should not be issued when such injunctions would not apply when no labor dispute existed.

We also believe that a person tried for contempt in labor disputes except when such contempt was committed in the actual presence of court or so near there as to interfere with the proper administration of justice should have a right to trial by jury.

SERIAL AND JUSTICE.

The supreme duty of the nation is the conservation of human resources. We pledge ourselves to work in state and nation for:

Effective legislation looking to the prevention of industrial accidents, occupational diseases, over-work, involuntary employment and other injurious effects incident to modern industry. The fixing of minimum safety and health standards for the various occupations and these and the exercise of the public authority on state and national, including the federal control over interstate commerce, and the taxing power, to maintain such standards.

The prohibition of child labor.

Minimum wage standards for working women, to provide a living wage in all industrial occupations. The general prohibition of night work for women and the establishment of an eight hour day for women and young persons.

One day's rest in seven for all wage workers.

The eight hour day in continuous twenty-four hour industries.

The abolition of the convict contract labor system, substituting a system of prison production for governmental consumption only and the application of prisoners' earnings to the support of their dependent families.

Publicity as to wages, hours and conditions of labor; full reports upon industrial accidents and diseases and the public protecting of all weights, measures and check system on labor products.

DEVELOPMENT OF LABOR.

We pledge our party to establish a department of labor with a seat in the cabinet and with wide jurisdiction over matters affecting the conditions of labor and living.

COUNTRY LIFE.

The development and prosperity of country life are as important to the people who live in the city as they are to the farmers. Increasing the prosperity on the farm will favorably affect the cost of living and promote the interests of all who dwell in the country, and all who depend upon its products for clothing, shelter and food.

We pledge our party to foster the development of agriculture and co-operation, and teaching of agriculture in schools, agriculture college extension, the use of mechanical power on the farm, and to re-establish the country life commission, thus directly promoting the welfare of the farmers, and bringing the benefits of better farming, better business and better living within their reach.

HIGH COST OF LIVING.

The high cost of living is due partly to world-wide and partly to local causes; partly to natural and partly to artificial causes. The measures proposed in this platform on such as the tariff, the trusts and conservation, will of themselves remove the artificial causes. There will remain other elements, such as the tendency to leave the country for the city, waste, extravagance, bad system of taxation, poor methods of raising crops and bad business methods in marketing crops. To remedy these conditions requires the fullest information and based on this information effective government supervision and control to remove all the artificial causes. We pledge ourselves to such full and immediate inquiry and to immediate action to deal with every need such inquiry discloses.

HEALTH.

We favor the testing agencies of the federal government dealing with the health into a single national health service without discrimination against or for any one set of therapeutic methods, school of medicine or school of healing, with such additional powers as may be necessary to enable it to perform efficiently such duties in the protection of the public from preventable diseases as may be properly undertaken by the federal authorities, including the execution of existing laws regarding pure food, quarantine and cognate subjects, the promotion of a department for the improvement of vital statistics, the extension of the registration area of such statistics, and co-operation with the health activities of the various states and statistics of the nation.

BUSINESS.

We believe that true popular government, justice and prosperity go hand in hand, and so believing it is our purpose to secure that large measure of general prosperity which is the fruit of legitimate and honest business, fostered by equal justice and by sound progressive laws.

We demand that the test of true prosperity shall be the benefits conferred thereby on all citizens, not confined to individuals or classes, and that the test

of corporate efficiency shall be the ability better to serve the public; that those who profit by the control of business affairs shall justify that profit and that control by sharing with the republic the fruits thereof.

We therefore demand a strong national regulation of interstate corporations. The corporation is an essential part of modern business. The concentration of modern business, in some degree, is both inevitable and necessary for national and international business efficiency. But this existing concentration of vast wealth under a corporate system, unguarded and uncontrolled by the nation, has placed in the hands of a few men enormous, secret, irresponsible powers over the daily life of the citizen—a power insufferable in a free government and certain of abuse.

This power has been abused in monopoly of national resources, in stock watering, in unfair competition and unfair privileges, and finally in sinister influences on the public agencies of state and nation. We do not fear commercial power, but we insist that it shall be exercised openly, under publicity, supervision and regulation of the most efficient sort, which will preserve its good while eradicating and preventing its evils.

FAVORS FEDERAL COMMISSION.

To that end we urge the establishment of a strong federal administrative commission of high standing which shall maintain permanent, active supervision over industrial corporations engaged in interstate commerce, such of them as are of public importance, doing for them what the government now does for the national banks, and what is now done for the railroads by the interstate commerce commission. Such commission must enforce the complete publicity of those corporative transactions which are of public interest; must attack unfair competition, false capitalization and special privileges, and by continuous trained watchfulness guard and keep open equally to all the highways of American commerce.

Thus the business man will have certain knowledge of the law and will be able to conduct his business easily in conformity therewith; the investor will find security for his capital; dividends will be rendered more certain; and the savings of the people will be drawn naturally and safely into the channels of trade.

Under such a system of constructive regulation, legitimate business freed from confusion, uncertainty and useless litigation, will develop enormously with the enterprise of the American business man.

PATENTS.

We pledge ourselves to the enactment of a patent law which will make it impossible for patents to be suppressed or used against the public welfare in the interests of injurious monopolies.

INTERSTATE COMMERCE COMMISSION.

We pledge our party to secure to the interstate commerce commission the power to value the physical property of railroads. In order that the power of the commission to protect the people may not be impaired or destroyed, we demand the abolition of the commerce court.

CURRENCY.

We believe there exists imperative need for prompt legislation for the improvement of our national currency system. We believe the present method of issuing notes through private agencies is harmful and unscientific. The issue of currency is fundamentally a government function and the system should have as basic principles, soundness and elasticity. The control should be lodged with the government and should be protected from domination or manipulation by Wall street or any special interests.

We are opposed to the so-called Aldrich currency bill because its provisions would place our currency and credit system in private hands, not subject to effective public control.

COMMERCIAL DEPARTMENT.

The time has come when the federal government should co-operate with manufacturers and producers in extending our foreign commerce. To this end we demand adequate appropriations by congress and the appointment of diplomatic and consular officers solely with a view to their special fitness and worth and not in consideration of political expediency.

It is imperative to the welfare of our people that we enlarge and extend our foreign commerce. We are pre-eminently fitted to do this because as a people we have developed high skill in the art of manufacturing; our business men are strong executives, strong organizers.

In every way possible our federal government should co-operate in this important matter. Anyone who has had opportunity to observe and study first hand Germany's course in this respect must realize that their policy of co-operation between government and business has in comparatively few years made them a leading competitor for the commerce of the world. It should be remembered that they are doing this on a national scale and with large units of business, while the democrats would have us believe that we should do it with small units of business, which would be controlled, not by the national government, but by forty-nine conflicting state sovereignties. Such a policy is utterly out of keeping with the progress of the times and gives our great commercial rivals in Europe, hungry for international markets, golden opportunities of which they are rapidly taking advantage.

CONSERVATION.

The natural resources of the nation must be promptly developed and generously used to supply the people's needs, but we cannot safely allow them to be wasted, exploited, monopolized or controlled against the general good. We heartily favor the policy of conservation and we pledge our party to protect the national forests without hindering their legitimate use for the benefit of all the people. Agricultural lands in the national forests are and should remain open to the genuine settler. Conservation will not retard legitimate development. The honest settler must receive his patent promptly without hindrance, rules or delays.

We believe that the remaining forest, coal and oil lands, water powers and other natural resources, still in state or national control (except agricultural land) are more likely to be wisely conserved and utilized for the general welfare if held in the public hands. In order that consumers and producers, managers and workmen now and hereafter need not pay toll to private monopolies of power and raw material we demand that such resources shall be retained by the state or nation and opened to immediate use under laws which will encourage development and make to the people a moderate return for benefits conferred.

In particular we pledge our party to require reasonable compensation to the public for water power rights hereafter granted by the public.

We pledge legislation to lease the public grazing lands under equitable provisions now pending which will increase the production of food for the people and thoroughly safeguard the rights of the actual homemaker. National resources whose conservation is necessary for the national welfare should be owned or controlled by the nation.

GOOD ROADS.

We recognize the vital importance of good roads, and we pledge our party to foster their extension in every proper way, and we favor early construction of national highways. We also favor the extension of the rural free delivery service.

ALASKA.

The coal and other natural resources of Alaska should be opened to development at once. They are owned by the people of the United States and are safe from monopoly, waste or destruction only while so owned. We demand that they shall neither be sold nor given away except under the homestead

law, but while held in government ownership shall be opened to use promptly upon liberal terms, requiring immediate development.

Thus the benefit of cheap fuel will accrue to the government of the United States and to the people of Alaska and the Pacific coast; the settlement of extensive agricultural lands will be hastened; the extermination of the salmon will be prevented, and the just and wise development of Alaskan resources will take the place of private extortion or monopoly. We demand also that extortion or monopoly in transportation shall be prevented by the prompt acquisition, construction or improvement by the government of such railroads, harbors and other facilities for transportation as the welfare of the people may need.

We promise the people of the territory of Alaska the same measure of local self-government that was given other American territories and that federal officials appointed shall be qualified by residence in the territory.

WATERWAYS.

The rivers of the United States are the natural arteries of this continent. We demand that they shall be open to traffic as indispensable parts of a great nation-wide system of transportation in which the Panama canal will be the central line, thus enabling the whole inner of the United States to share with the Atlantic and Pacific seaboard in the benefit derived from the canals. It is a national obligation to develop the rivers and especially the Mississippi, and its tributaries, without delay, under a comprehensive general plan covering each river system from its source to its mouth, designed to secure its highest usefulness for navigation, irrigation, domestic supply and the prevention of floods. We pledge our party to the immediate preparation of such a plan which should be made and carried out in close and friendly co-operation between the nation, the states and the cities affected. Under such a plan, the destructive floods of the Mississippi and other streams which represent a great needless loss to the nation, would be controlled by forest conservation and water storage at the head waters, and levees below, land sufficient to supply people would be reclaimed from the deserts and swamps, water power enough to transform the industrial standings of the whole states would be developed, adequate water terminals would be provided, transportation by river would revive and the railroads would be compelled to co-operate as freely with the boat lines as with each other. The equipment, organization and experience acquired in constructing the Panama canal soon will be available for lakes to the gulf and other portions of this great work and should be utilized by the nation in co-operation with the various states, at the lowest net cost to the public.

PANAMA CANAL.

The Panama canal, built and paid for by the American people, must be used primarily for their benefit; we demand that the canal shall be so operated as to break the transportation monopoly now held and misused by the trans-continental railroads by maintaining a competition with them, that ships directly or indirectly owned or controlled by American railroad companies shall not be permitted to use the canal and that American ships engaged in coast-wise trades shall pay no tolls.

The progressive party shall favor legislation having for its aim the development of friendship and commerce between the United States and Latin nations.

TARIFF.

We believe in a protective tariff which shall equalize conditions of competition between the United States and foreign countries, both for the farmer and the manufacturer and which shall maintain for labor an adequate standard of living.

Primarily the benefit of any tariff should be disclosed. We declare that no industry deserves protection which is unfair to labor or which is operating in violation of the federal law. We believe that the presumption is always in favor of the consuming public.

We demand tariff revision because the present tariff is unjust to the people of the United States. Fair dealing toward the people requires an immediate downward revision of those schedules wherein duties are shown to be unjust or excessive.

We pledge ourselves to the establishment of a non-partisan, scientific tariff commission reporting both to the president and to either branch of congress, which shall report the costs of production, efficiency of labor, capitalization, efficiency and the general competitive position in this country and abroad of industries seeking protection from congress; second, as to the revenue-producing power of the tariff and its relation to the resources of government, and, thirdly, as to the effect of the tariff on prices, operations of middlemen and on the purchasing power of the consumer.

We believe that this commission should have plenary powers to elicit information and for this purpose to prescribe a uniform system of accounting for the great protected industries. The work of the commission should not prevent the immediate adoption of acts reducing those schedules generally recognized as excessive.

We condemn the Payne-Aldrich bill as unjust to the people. The republican organization is in the hands of those who have broken and cannot again be trusted to keep the pledge of necessary downward revision.

The democratic party is committed to the destruction of the protective system through a tariff for revenue only—a policy which would inevitably produce wide-spread industrial and commercial disaster. We demand the immediate repeal of the Canadian reciprocity act.

INHERITANCE AND INCOME TAX.

We believe in a graduated inheritance tax as a national means of equalizing the obligations of holders of property to the government, and we hereby pledge our party to enact such a federal law as will tax large inheritances, returning to the states an equitable percentage of all amounts collected. We favor therefore the amendment giving the power to levy an income tax.

PEACE AND NATIONAL DEFENSE.

The progressive party deplors the survival in our civilization of a barbaric system of warfare among nations, with its enormous waste of resources even in time of peace and the consequent impoverishment of the life of the tolling masses. We pledge the party to use its best endeavors to judicial and other peaceful means of settling international differences. We favor an international agreement for limitation of naval forces. Pending such an agreement, and as the best means of preserving peace, we pledge ourselves to maintain for the present the policy of building two battleships a year. We pledge our party to protect the rights of American citizenship at home and abroad. No treaty should receive the sanction of our government which discriminates between American citizens because of birthplace, race or religion, or that does not recognize the absolute rights of them.

IMMIGRANT.

Through the establishment of industrial standards we propose to secure to the able-bodied immigrant and to his native co-workers a larger share of American opportunity. We denounce the fatal policy of indifference and neglect which has left our enormous immigration population to become the prey of chance and cupidity. We favor governmental action to encourage the distribution of immigrants away from the congested cities, to rigidly supervise all private agencies dealing with them, and to promise their assimilation, education and advancement.

PENSIONS.

We pledge ourselves to a wise and just policy of pensioning American soldiers and sailors and their widows and children by the federal government.

And we approve the policy of the southern states in granting pensions to the ex-confederate soldiers and sailors and their widows and children.

PARCELS POST.

We pledge ourselves to the immediate creation of a parcels post, with rates proportionate to distance and service.

CIVIL SERVICE.

We condemn the violations of the civil service law under the present administration, including coercion of subordinate employes and the president's refusal to punish such violation; his distribution of patronage among subservient congressmen while withholding it from those who refused support of administration measures; his withdrawal of nomination of the senate and his open use of the offices to reward those who voted for his renomination. To eradicate these abuses we demand not only the enforcement of the civil service act in letter and speech, but also legislation which will bring under the competitive system collectors and all other non-political offices, as well as enactment of an equitable retirement law, and we also insist upon continuous service during good behavior and efficiency.

GOVERNMENT BUSINESS ORGANIZATION.

We pledge our party to readjustment of the business methods of the government and a proper co-ordination of the federal bureaus, which will increase the economy and efficiency of government service, prevent duplications and secure better results to the taxpayer for every dollar expended.

GOVERNMENT SUPERVISION.

The people of the United States are swindled out of millions of dollars every year through worthless investments. The plain people, the wage earners and the men and women with small savings, have no way of knowing the merit of concerns sending out highly colored prospectuses of stock for sale, prospectuses that make big returns seem certain and fortunes easily within grasp. We hold it to be the duty of the government to protect its people from this kind of piracy. We therefore demand wise legislation that will give us such government supervision over this matter as will furnish to the people of the United States this much needed protection, and we pledge ourselves thereto.

CONCLUSION.

On these principles and on the recognized desire of uniting the progressive forces into an organization which shall represent the progressive party we make this appeal to citizens without regard to their political affiliations.

NATIONAL COMMITTEE.

Headquarters—Hotel La Salle, Chicago.

Chairman—JOS. M. DIXON.

Vice-Chairman—J. MEDILL MCCORMICK.

Asst. Treasurer—GEO. F. PORTER.

Chairman Executive Committee—GEO. W. PERKINS.

Chairman Speakers Bureau—H. F. COCHEMS.

MEMBERS OF COMMITTEE.

Alabama—J. C. Thompson, Birmingham.

Arizona—J. F. Cleveland, Phoenix.

Arkansas—J. O. Comer, Little Rock.

California—Chester R. Rowell, Fresno.

Colorado—Ben B. Lindsey, Denver.

Connecticut—Joseph W. Alsop, Hartford.

Delaware—Lewis A. Drexler, Bethany Beach.

Florida—H. L. Anderson, Jacksonville.
Georgia—C. W. McClure, Atlanta.
Idaho—P. Monroe Smock, Boise.
Illinois—J. Medill McCormick, Chicago.
Indiana—Rudolph G. Leeds, Richmond.
Iowa—John L. Stevens, Boone.
Kansas—Wm. Allen White, Emporia.
Kentucky—Leslie Combs, Lexington.
Louisiana—Pearl Wight, New Orleans.
Maine—Halbert P. Gardiner, Portland.
Massachusetts—Mathew Hale, Boston.
Maryland—E. C. Carrington, Baltimore.
Michigan—Henry M. Wallace, Detroit.
Minnesota—Milton D. Purdy, Minneapolis.
Mississippi—B. F. Fridge, Ellisville.
Missouri—Wm. H. Walker, St. Louis.
Montana—Joseph M. Dixon, Missoula.
Nebraska—Nathan Merriam, Omaha.
Nevada—P. L. Flanigan, Reno.
New Hampshire—Wm. Sevacoal, Manchester.
New Jersey—Bordon Whiting, Newark.
New Mexico—Miguel A. Otero, Santa Fe.
New York—Wm. H. Hotchkiss, New York.
North Carolina—Jas. H. Williamson, Jr., Burlington.
North Dakota—A. Y. More, Fargo.
Ohio—John J. Sullivan, Cleveland.
Oklahoma—Geo. C. Priestley, Bartlesville.
Oregon—Henry Waldo Coe, Portland.
Pennsylvania—William Flinn, Pittsburgh.
Rhode Island—Edwin F. Tuttle, Woonsocket.
South Dakota—O. S. Basford, Pierre.
Tennessee—G. Tom Taylor, Nashville.
Texas—Cecil A. Lyon, Sherman.
Utah—Moroni Heimer, Salt Lake City.
Vermont—Charles H. Thompson, Montpelier.
Virginia—Thos. L. Moore, Roanoke.
Washington—Lorenzo Dow, Tacoma.
West Virginia—Wm. M. O. Dawson, Charleston.
Wisconsin—Wheeler P. Bloodgood, Milwaukee.
Wyoming—Robert D. Carey, Careyhurst.
District of Columbia—J. C. O'Laughlin, Washington.

STATE CONVENTION TO SELECT DELEGATES TO THE NATIONAL CONVENTION.

OFFICIAL CALL FOR THE STATE CONVENTION.

To the people of Iowa, regardless of past or present party affiliations:

Who believe that the time has come for a nation-wide movement on non-sectional lines, so that the people may be served in sincerity and truth by an organization unfettered by obligations to conflicting interests;

Who believe in the right and capacity of the people to rule themselves and fairly to control all the agencies of their government, and who hold that only through social and industrial justice thus secured can honest property find permanent protection;

Who believe that government by the few tends to become and has in fact become government by the sordid influences that control the few—

A call is hereby issued for county mass conventions to be held at the county seat in each county in Iowa at 1 o'clock p. m. on the 20th day of July, 1912, to select delegates to a state convention to be held in Des Moines at 1 o'clock

p. m. on the 24th day of July, 1912, for the purpose of electing two delegates at large and one delegate from each congressional district, to attend a national convention to be held at Chicago, Ill., August 5, 1912. There shall also be selected at said state convention a state central committee consisting of one member from each congressional district, and two candidates for presidential electors at large, and one candidate for presidential elector for each congressional district. Said national convention has been called for the purpose of nominating candidates to be supported for the position of president and vice-president of the United States, under a resolution of the massmeeting held in Chicago on June 22, 1912.

BASIS OF REPRESENTATION.

The basis of representation to said state convention shall be as follows: One delegate for each county, and one additional delegate for each 400 votes or fraction thereof of not less than 200, cast for Theodore Roosevelt at the national election held in November, 1904; and each county will be entitled to delegates as follows:

| | | | | | |
|-------------|----|-----------|----|---------------|-----|
| Adair | 7 | Franklin | 7 | Montgomery | 8 |
| Adams | 5 | Fremont | 6 | Muscatine | 11 |
| Allamakee | 7 | Greene | 7 | O'Brien | 6 |
| Appanoose | 10 | Grundy | 6 | Osceola | 4 |
| Audubon | 5 | Guthrie | 8 | Page | 9 |
| Benton | 10 | Hamilton | 9 | Palo Alto | 6 |
| Black Hawk | 14 | Hancock | 6 | Plymouth | 8 |
| Boone | 10 | Hardin | 10 | Pocahontas | 6 |
| Bremer | 6 | Harrison | 9 | Polk | 36 |
| Buchanan | 8 | Henry | 7 | Pottawattamie | 18 |
| Buena Vista | 7 | Howard | 7 | Poweshiek | 9 |
| Butler | 8 | Humboldt | 6 | Ringgold | 6 |
| Calhoun | 7 | Ida | 5 | Sac | 7 |
| Carroll | 6 | Iowa | 7 | Scott | 18 |
| Cass | 8 | Jackson | 8 | Shelby | 7 |
| Cedar | 7 | Jasper | 11 | Sioux | 8 |
| Cerro Gordo | 9 | Jefferson | 7 | Story | 11 |
| Cherokee | 7 | Johnson | 8 | Tama | 9 |
| Chickasaw | 6 | Jones | 8 | Taylor | 7 |
| Clarke | 5 | Keokuk | 8 | Union | 7 |
| Clay | 6 | Kossuth | 8 | Van Buren | 7 |
| Clayton | 9 | Lee | 12 | Wapello | 13 |
| Clinton | 14 | Linn | 21 | Warren | 8 |
| Crawford | 7 | Louisa | 6 | Washington | 8 |
| Dallas | 9 | Lucas | 6 | Wayne | 12 |
| Davis | 5 | Lyon | 5 | Webster | 6 |
| Decatur | 7 | Madison | 7 | Winnebago | 9 |
| Delaware | 8 | Mahaska | 11 | Winneshiek | 20 |
| Des Moines | 12 | Marion | 8 | Woodbury | 5 |
| Dickinson | 4 | Marshall | 11 | Worth | 8 |
| Dubuque | 14 | Mills | 6 | Wright | 8 |
| Emmet | 5 | Mitchell | 6 | | |
| Fayette | 11 | Monona | 6 | Total | 843 |
| Floyd | 8 | Monroe | 9 | | |

Des Moines, July 11, 1912.

JOHN L. STEVENS,
Provisional Committeeman.
JOHN MACVICAR,
Provisional Secretary.

The state convention to select delegates to attend the national convention at Chicago, Illinois, met at Des Moines, July 24, 1912.

Temporary and Permanent Chairman—FRANK RANDALL of Cedar Rapids.
Secretary—ALMON F. GATES of Waterloo.

RESOLUTIONS ADOPTED.

Be it Resolved, By the assembled progressive convention of Iowa:

That the free and independent electors who are delegates to this first state convention of Iowa progressives, for themselves and those whom they have been delegated to represent, dedicate their efforts henceforth to the promotion and perpetuation of those principles of political justice and plain honesty in the conduct of public affairs which lie at the foundation of all government by

and for the people. We believe in political freedom and equality, and we hereby pledge ourselves to the wholesome doctrine that the rights of all are superior to the demands of the few, and that human rights should take precedence over property rights.

FACING NATIONAL CRISIS.

That the time has come for all believers in republican institutions to act together and promptly if their faith is to have fruition. A crisis was forced upon the American people by the Chicago convention in June, which disclosed the inherent evil of the old boss-ruled and committee-controlled convention system. It is a matter of record that in the campaign which preceded that convention in substantially every case wherever the voters had opportunity they declared themselves overwhelmingly against the candidate who had been selected for them by the bosses, and for a candidate who stands unreservedly for progressive principles; yet a small group of these bosses by a series of political misdemeanors and crimes made possible by the survival of a bad political system, reversed the will of the people and deprived them of their choice of candidate for president, dictated the whole course of the convention and tainted its every act with fraud. In these proceedings a national committee demonstrated its subservency to special interests, defied the men of the rank and file, seated in the convention delegates who do not represent any constituency, and organized the machinery for perpetuation of the system and repeating the fraud in the future. The violation of all principles of political decency was so flagrant that hundreds of the delegates refused to longer participate in the convention, and thousands of free Americans repudiate its action and refuse to be bound by it. The June Chicago convention and its steam rolled nomination represents nothing more than the vicious power of the captains of mercenary politics, and the crooked financiers who stand behind them.

SAME INFLUENCES AT BALTIMORE.

That the evil influences thus manifest permeate the whole political fabric was further demonstrated at the Baltimore convention in July, where the representatives of special privilege in the world of business and their tools and instruments in the world of politics, were able to organize the convention and name the chairman and dictate the terms upon which a nomination should be made. The issue raised is not a partisan one, for the elements that have controlled in one party have their grip upon the other, and it has been again and again demonstrated that where votes in congress, or in conventions are needed to thwart the will of the people, the bosses are able to get them, if not from one party then from another.

There is a moral issue raised by this state of affairs which calls for the courageous action of all good citizens. It goes not only to control of party conventions, but to the whole conduct of national affairs by an administration given over to the service of the great privileged interests. We here utter solemn protest against what has been done at Chicago and Baltimore in two national conventions, and against what has been done and is being done at Washington by a president who has proven recreant to the trust imposed in him, and who long ago definitely and completely abandoned the cause of the people to do the bidding of the bosses.

PURPOSE OF CONVENTION.

The sole purpose of this convention is to select delegates who will go to the convention called to meet in Chicago August 5, 1912, to nominate candidates for president and vice-president, to select candidates for presidential electors in Iowa pledged to the support of the nominees of that convention, and to organize to make the fight in Iowa for those candidates and the principles they espouse. We hereby declare for the nomination and election to the presidency of that foremost citizen of the world and greatest living preacher of political morals, the fearless champion of the people and most effective advocate of progressive principles, Theodore Roosevelt, and as an earnest of his usefulness in the future we adopt as our expression of his achievements in the past, the following from the republican national platform of 1908:

"In this greatest era of American advancement the republican party has reached its highest service under the leadership of Theodore Roosevelt. His administration is an epoch in American history. In no other period since national sovereignty was won under Washington, or preserved under Lincoln, has there been such mighty progress in those ideals of government which make for justice, equality, and fair dealing among men. The highest aspirations of the American people have found a voice. Their most exalted servant represents the best aims and worthiest purposes of all his countrymen. American manhood has been lifted to a nobler sense of duty and obligation. Conscience and courage in public station, and higher standards of right and wrong in private life have become cardinal principles of political faith; capital and labor have been brought into closer relations of confidence and interdependence; and the abuse of wealth, the tyranny of power, and all the evils of privilege and favoritism have been put to scorn by the simple, manly virtues of justice and fair play.

"These are the achievements that will make Theodore Roosevelt his place in history, but more than all else the great things he has done will be an inspiration to those who have yet greater things to do."

OUTLINE OF PRINCIPLES.

We recommend to our delegation to the progressive national convention, that in affirming the national platform the following propositions be supported.

The general application of the principle of nomination by the primary election method.

The selection of United States senators by direct vote.

The principle of the initiative and referendum.

A physical valuation of railroads by a government commission, for purposes of general information of all assessing and rate making bodies.

Preservation to the interstate commerce commission of its rightful authority in the regulation of transportation.

The protective tariff suited to the fostering of labor employed in domestic manufactures, agriculture, mining, and other industries.

Repeal of the statute under which Canada now has the option of acceptance of an unfair trade proposal.

The election of postmasters by the constituency served, the postmasters to be subject to removal by the postoffice department.

Application of the principle of the short ballot.

The aggressive policy for the conservation of natural resources.

The creation of a new department, to be known as the department of labor, the head to be a member of the presidential cabinet. An employers' liability and workmen's compensation law, under which the injuries resulting from the risks and hazards of industry shall be compensated without the present expensive litigation and unsatisfactory adjustments, and whereunder the cost can be added to the cost of production. The abolition of the contract system of employing inmates of penal institutions and substitution of a system under which the products of penal labor shall not come into open competition in the markets with free labor, and under which a part of the earnings of the inmates may be paid to dependents. National legislation under which a state may prevent the importation of penal made goods from another state, and by which each state may protect itself against the abuses of penal labor of other states.

A hearty indorsement of the world-wide movement for the enfranchisement of women.

Finally, we declare our belief that the choice of the people for president is to be made between Theodore Roosevelt and the democratic nominee, and upon this issue we invite the profound judgment of the country in favor of the prospective progressive candidate.

DELEGATES AND ALTERNATES TO THE NATIONAL CONVENTION.

AT LARGE (One-half Vote Each)

Delegates.

J. L. STEVENS of Boone.
JAMES A. SMITH of Osage.
CARL LOHMANN of Burlington.
CARL FRANKE of Parkersburg.

Alternates.

JOHN C. KELLY of Sioux City.
J. P. TYLER of Marengo.
H. E. PARSLow of Clarinda.
W. J. JONES of Buxton.

DISTRICT.

- | | |
|---|---|
| 1—J. S. Baughman, Burlington. S. X. Westcott, Keokuk. | Sol Stevenson. L. Gormley. |
| 2—L. P. Allen, Clinton. Herman J. Zeuch, Davenport. | F. B. Steen, Muscatine. A. J. Kegler. |
| 3—H. A. Morey, Waverly. R. E. Leach, Independence. | Leonard Lucas Greene. E. B. Hess. |
| 4—J. H. McKee, Mason City. W. B. Clements, West Union. | C. F. Gardner, Osage. A. J. Swazey, Decorah. |
| 5—L. M. Osborn, Marshalltown. L. J. Miles, Cedar Rapids. | W. A. Tuttle, Marshalltown. A. E. Metzger, Guthrie Center. |
| 6—W. E. Whiley, Buxton. D. H. Emory, Ottumwa. | E. C. Bowker. John Goodfellow. |
| 7—Lewis Schooler, Des Moines. L. Stegerman, Winterset. | George D. Rigg, Des Moines. H. N. Donhowe, Story City. |
| 8—Henry Reed, Glenwood. G. W. Swan, Creston. | A. B. Wakeman. F. P. Spencer. |
| 9—P. D. Clark, Red Oak. George McCoid, Logan. | E. G. Allerson, Anita. A. B. Judson, Balfour. |
| 10—H. C. Adams, Algona. C. M. Enfield, Jefferson. | H. C. Jones, Boone. W. T. Peters. |
| 11—O. J. Moore, Sioux City. R. L. Cleaves, Cherokee. | J. W. Reed. M. W. Ritchey. |

STATE COMMITTEE.

CARL F. FRANKE, *Chairman*.
T. O. LOVELAND, *Vice-Chairman*.
WILEY S. RANKIN, *Treasurer*.
J. H. WYLLIE, *Secretary*.

MEMBERS OF COMMITTEE.

First District—C. E. Hampton, Mt. Pleasant.
Second District—T. O. Loveland, Iowa City.
Third District—L. O. Paulger, Cedar Falls.
Fourth District—Wiley S. Rankin, Mason City.
Fifth District—H. J. Lamb, Mt. Auburn.
Sixth District—J. H. Wyllie, Sigourney.
Seventh District—John MacVicar, Des Moines.
Eighth District—Jerome Smith, Corning.
Ninth District—N. Neilson, Harlan.
Tenth District—S. D. Quarton, Algona.
Eleventh District—J. B. Wertz, Spencer.

SOCIALIST PARTY.

OFFICIAL CALL FOR NATIONAL CONVENTION.

The national convention of the socialist party was held pursuant to a referendum vote of the party membership.

NATIONAL TICKET.

For President.

EUGENE V. DEBS,
of Indiana.

For Vice-President.

EMIL SEIDEL,
of Wisconsin.

For Presidential Electors.

At Large—L. M. HAWVER, JR., of Waterloo, Black Hawk county.

GEO. W. MORRILL of Ottumwa, Wapello county.

First District—Edward P. Hagerty of Burlington, Des Moines county.

Second District—C. W. Edwards of Maquoketa, Jackson county.

Third District—Douglas Smith of Cedar Falls, Black Hawk county.

Fourth District—A. E. Bufkin of Mason City, Cerro Gordo county.

Fifth District—Herman C. Huss of Vinton, Benton county.

Sixth District—Henry Bilterman of Avery, Monroe county.

Seventh District—J. W. Lewin of Swan, Warren county.

Eighth District—Curtis H. Carson of Creston, Union county.

Ninth District—M. E. Sutton of Council Bluffs, Pottawattamie county.

Tenth District—C. B. Rasmussen of Ruthven, Palo Alto county.

Eleventh District—L. Mighell of Washta, Cherokee county.

National convention was held at Indianapolis, Indiana, May, 1912.

There was a separate chairman for each of the seven days the convention was in session to-wit:

Morris Hillquit of New York, J. Mahlon Barnes of Philadelphia, Otto F. Branstetter of Oklahoma City, Algernon Lee of New York, James F. Carey of Haverhill, Mass., Lewis J. Duncan of Butte, Mont., and George H. Goebel of Newark, N. J.

Secretary—James M. Redlly of West Hoboken, N. J.

NATIONAL PLATFORM.

The representatives of the socialist party, in national convention at Indianapolis, declare that the capitalist system has outgrown its historical function, and has become utterly incapable of meeting the problems now confronting

society. We denounce this outgrown system as incompetent and corrupt and the source of unspeakable misery and suffering to the whole working class.

Under this system the industrial equipment of the nation has passed into the absolute control of plutocracy, which exacts an annual tribute of hundreds of millions of dollars from the producers. Unafraid of any organized resistance, it stretches out its greedy hands over the still undeveloped resources of the nation—the land, the mines, the forests and the water powers of every state in the union.

In spite of the multiplication of labor-saving machines and improved methods in industry, which cheapen the cost of production, the share of the producers grows ever less, and the prices of all the necessities of life steadily increase. The boasted prosperity of this nation is for the owning class alone. To the rest it means only greater hardship and misery. The high cost of living is felt in every home. Millions of wage-workers have seen the purchasing power of their wages decrease until life has become a desperate battle for mere existence.

Multitudes of unemployed walk the streets of our cities or trudge from state to state awaiting the will of the masters to move the wheels of industry.

The farmers in every state are plundered by the increasing prices exacted for tools and machinery and by extortionate rent, freight rates and storage charges.

Capitalist concentration is mercilessly crushing the class of small business men and driving its members into the ranks of the propertyless wage-workers. The overwhelming majority of the people of America are being forced under a yoke of bondage by this soulless industrial despotism.

It is this capitalist system that is responsible for the increasing burden of armaments, the poverty, slums, child labor, most of the insanity, crime and prostitution, and much of the disease that afflicts mankind.

Under this system the working class is exposed to poisonous conditions, to frightful and needless perils to life and limb, is walled around with court decisions, injunctions and unjust laws, and is preyed upon incessantly for the benefit of the controlling oligarchy of wealth. Under it also, the children of the working class are doomed to ignorance, drudging toil and darkened lives.

In the face of these evils, so manifest that all thoughtful observers are appalled at them, the legislative representatives of the Republican and Democratic parties remain the faithful servants of the oppressors. Measures designed to secure to the wage earners of this nation as humane and just treatment as is already enjoyed by the wage earners of all other civilized nations have been smothered in committee without debate, and laws ostensibly designed to bring relief to the farmers and general consumers are juggled and transformed into instruments for the exaction of further tribute. The growing unrest under oppression has driven these two old parties to the enactment of a variety of regulative measures, none of which has limited in any appreciable degree the power of the plutocracy, and some of which have been perverted into means for increasing that power. Anti-trust laws, railroad restrictions and regulations, with the prosecutions, indictments and investigations based upon such legislation, have proved to be utterly futile and ridiculous.

Nor has this plutocracy been seriously restrained or even threatened by any Republican or Democratic executive. It has continued to grow in power and insolence alike under the administrations of Cleveland, McKinley, Roosevelt and Taft.

In addition to this legislative juggling and this executive connivance, the courts of America have sanctioned and strengthened the hold of this plutocracy as the Dred Scott and other decisions strengthened the slave-power before the civil war. They have been used as instruments for the oppression of the working class and for the suppression of free speech and free assembly.

We declare, therefore, that the longer sufferance of these conditions is impossible, and we purpose to end them all. We declare them to be the product of the present system in which industry is carried on for private greed, instead of for the welfare of society. We declare, furthermore, that for these evils there will be and can be no remedy and no substantial relief except through Socialism, under which industry will be carried on for the common good and every worker receive the full social value of the wealth he creates.

Society is divided into warring groups and classes, based upon material interests. Fundamentally, this struggle is a conflict between the two main classes, one of which, the capitalist class, owns the means of production and the other, the working class, must use these means of production on terms dictated by the owners.

The capitalist class, though few in numbers, absolutely controls the government—legislative, executive and judicial. This class owns the machinery of gathering and disseminating news through its organized press. It subsidizes seats of learning—the colleges and schools—and even religious and moral agencies. It has also the added prestige which established customs give to any order of society, right or wrong.

The working class, which includes all those who are forced to work for a living, whether by hand or brain, in shop, mine or on the soil, vastly outnumber the capitalist class. Lacking effective organization and class solidarity, this class is unable to enforce its will. Given such class solidarity and effective organization, the workers will have the power to make all laws and control all industry in their own interest.

All political parties are the expression of economic class interests. All other parties than the Socialist party represent one or another group of the ruling capitalist class. Their political conflicts reflect merely superficial rivalries between competing capitalist groups. However they result, these conflicts have no issue of real value to the workers. Whether the Democrats or Republicans win politically, it is the capitalist class that is victorious economically.

The Socialist party is the political expression of the economic interests of the workers. Its defeats have been their defeats and its victories their victories. It is a party founded on the science and laws of social development. It proposes that, since all social necessities today are socially produced, the means of their production and distribution shall be socially owned and democratically controlled.

In the face of the economic and political aggressions of the capitalist class the only reliance left the workers is that of their economic organizations and their political power. By the intelligent and class-conscious use of these, they may resist successfully the capitalist class, break the fetters of wage-slavery, and fit themselves for the future society, which is to displace the capitalist system. The Socialist party appreciates the full significance of class organization and urges the wage earners, the working farmers and all other useful workers everywhere to organize for economic and political action, and we pledge ourselves to support the toilers of the fields as well as those in the shops, factories and mines of the nation in their struggles for economic justice.

In the defeat or victory of the working class party in this new struggle for freedom lies the defeat or triumph of the common people of all economic groups, as well as the failure or the triumph of popular government. Thus the Socialist party is the party of the present day revolution, which marks the transition from economic individualism to Socialism, from wage slavery to free co-operation, from capitalist oligarchy to industrial democracy.

WORKING PROGRAM.

As measures calculated to strengthen the working class in its fight for the realization of its ultimate aim, the co-operative commonwealth, and to increase its power of resistance against capitalist oppression, we advocate and pledge ourselves and our elected officers to the following program:

COLLECTIVE OWNERSHIP.

1. The collective ownership and democratic management of railroads, wire and wireless telegraphs and telephones, express services, steamboat lines and all other social means of transportation and communication and all large-scale industries.

2. The immediate acquirements by the municipalities, the states of the federal government of all grain elevators, stock yards, storage warehouses, and other distributing agencies, in order to reduce the present extortionate cost of living.

3. The extension of the public domain to include mines, quarries, oil wells, forests and water power.

4. The further conservation and development of natural resources for the use and benefit of all the people:

(a) By scientific forestation and timber protection.

(b) By the reclamation of arid and swamp tracts.

(c) By the storage of flood waters and the utilization of water power.

(d) By the stoppage of the present extravagant waste of the soil and of the products of mines and oil wells.

(e) By the development of highway and waterway systems.

5. The collective ownership of land wherever practicable, and in cases where such ownership is impracticable, the appropriation by taxation of the annual rental value of all land held for speculation or exploitation.

6. The collective ownership and democratic management of the banking and currency system.

UNEMPLOYMENT.

The immediate government relief of the unemployed by the extension of all useful public works. All persons employed on such works to be engaged directly by the government under a workday of not more than eight hours and at not less than the prevailing union wages. The government also to establish employment bureaus; to lend money to states and municipalities without interest for the purpose of carrying on public works, and to take such other measures within its power as will lessen the widespread misery of the workers caused by the misrule of the capitalist class.

INDUSTRIAL DEMAND.

The conservation of human resources, particularly of the lives and well-being of the workers and their families:

1. By shortening the workday in keeping with the increased productiveness of machinery.

2. By securing to every worker a rest period of not less than a day and a half in each week.

3. By securing a more effective inspection of workshops, factories and mines.

4. By forbidding the employment of children under sixteen years of age.

5. By the co-operative organization of the industries in the federal penitentiaries for the benefit of the convicts and their dependents.

6. By forbidding the interstate transportation of the products of child labor, of convict labor and of all uninspected factories and mines.

7. By abolishing the profit system in government work, and substituting either the direct hire of labor or the awarding of contracts to co-operative groups of workers.

8. By establishing minimum wage scales.

9. By abolishing official charity and substituting a non-contributory system of old-age pensions, a general system of insurance by the state of all its members against unemployment and invalidism and a system of compulsory insurance by employers of their workers, without cost to the latter, against industrial diseases, accidents and death.

POLITICAL DEMANDS.

1. The absolute freedom of press, speech and assemblage.

2. The adoption of a graduated income tax, the increase of the rates of the present corporation tax and the extension of inheritance taxes, graduated in proportion to the value of the estate and to nearness of kin—the proceeds of these taxes to be employed in the socialization of industry.

3. The abolition of the monopoly ownership of patents and the substitution of collective ownership, with direct rewards to inventors by premiums or royalties.

4. Unrestricted and equal suffrage for men and women.

5. The adoption of the initiative, referendum and recall and of proportional representation, nationally as well as locally.

6. The abolition of the Senate and of the veto power of the President.
7. The election of the President and the Vice-President by direct vote of the people.
8. The abolition of the power usurped by the Supreme Court of the United States to pass upon the constitutionality of the legislation enacted by Congress. National laws to be repealed only by act of Congress or by a referendum vote of the whole people.
9. The abolition of the present restrictions upon the amendment of the constitution, so that that instrument may be made amendable by a majority of the voters in the country.
10. The granting of the right of suffrage in the District of Columbia with representation in Congress and a democratic form of municipal government for purely local affairs.
11. The extension of democratic government to all United States territory.
12. The enactment of further measures for general education and particularly for vocational education in useful pursuits. The Bureau of Education to be made a department.
13. The enactment of further measures for the conservation of health. The creation of an independent bureau of health, with such restrictions as will secure full liberty to all schools of practice.
14. The separation of the present Bureau of Labor from the Department of Commerce and Labor and its elevation to the rank of a department.
15. Abolition of all federal district courts and the United States Circuit Courts of Appeals. State courts to have jurisdiction in all cases arising between citizens of the several states and foreign corporations. The election of all judges for short terms.
16. The immediate curbing of the power of the courts to issue injunctions.
17. The free administration of the law.
18. The calling of a convention for the revision of the constitution of the United States.

Such measures of relief as we may be able to force from capitalism are but a preparation of the workers to seize the whole powers of government, in order that they may thereby lay hold of the whole system of socialized industry and thus come to their rightful inheritance.

NATIONAL COMMITTEE.

EXECUTIVE COMMITTEE.

VICTOR L. BERGER, Brisbane Hall, Milwaukee, Wis.
 JOB HARRIMAN, 921 Higgins Bldg., Los Angeles, Cal.
 WM. D. HAYWOOD, 118 West Kinzie St., Chicago, Ill.
 MORRIS HILLQUIT, 30 Church St., New York, N. Y.
 ALEXANDER IRVINE, 1414 Douglas St., Los Angeles, Cal.
 KATE RICHARDS O'HARE, 411 Olive St., St. Louis, Mo.
 JOHN SPARGO, "Nestledown," Old Bennington, Vt.

INTERNATIONAL SECRETARIES.

VICTOR L. BERGER, Brisbane Hall, Milwaukee, Wis.
 KATE RICHARDS O'HARE, 411 Olive St., St. Louis, Mo.

NATIONAL SECRETARY.

JOHN M. WORK, 111 N. Market St., Chicago, Ill.

NATIONAL COMMITTEEMEN.

Alabama—C. G. Hutchisson, Oakdale, Mobile.
Arizona—Jas. N. Morrison, Benson.
Arkansas—Dan Hogan, Huntington.
California—Job Harriman, 921 Higgins Bldg., Los Angeles.

- California*—J. Stitt Wilson, Ridge Rd., Berkeley.
Colorado—Mary L. Geffs, 5025 Tennyson St., Denver.
Colorado—J. W. Martin, 4822 Perry St. Denver.
Connecticut—Ernest Berger, 1219 Park ave., Bridgeport.
Connecticut—William A. Applegate, 140 Grafton St., New Haven.
District of Columbia—J. Webb Richman, 55 T St., N. E., Washington, D. C.
Florida—C. C. Allen, St. Petersburg.
Georgia—Andrew Mulcay, Augusta.
Idaho—H. H. Cummins, Caldwell.
Idaho—D. J. O'Mahoney, Box 8, Pocatello.
Illinois—Samuel W. Ball, 6442 Bishop St., Chicago.
Illinois—Adolph Germer, 815 Centerville Ave., Belleville.
Illinois—Walter Huggins, 4323 W. Van Buren St., Chicago.
Illinois—W. E. Rodriguez, 1058 N. Kedzie Ave. Chicago.
Indiana—S. M. Reynolds, 309½ Ohio St., Terre Haute.
Indiana—Chas. Reece Fenimore, 211 Union Bldg., Anderson.
Iowa—I. S. McCrellis, R. 14, Columbia Blk., Des Moines.
Iowa—John W. Bennett, Sioux City.
Kansas—E. L. Berry, Gen'l Delivery, San Diego, Cal.
Kansas—Oscar H. Blase, 1401 S. Mosely Ave., Wichita.
Kentucky—John H. Gamble, 723 Central Ave., New Port.
Louisiana—J. W. Bassett, Lafayette.
Maine—Orville J. Guptill, Ellsworth Falls.
Maryland—Charles E. Develin, 130 Augusta Ave., Baltimore.
Massachusetts—Robert A. Lawrence, 932 Main St., Clinton.
Massachusetts—Charles E. Fenner, 554 Main St., Worcester.
Massachusetts—Geo. E. Roewer, Jr., 43 Tremont St., Boston.
Michigan—H. S. McMaster, 109 W. Division St., Dowagiac.
Michigan—Frank Aaltonen, 317 Pioneer Ave., Negaunee.
Minnesota—Morris Kaplan, Co-operative Store, Duluth.
Minnesota—David Morgan, 1619 Minnehaha St., St. Paul.
Minnesota—Thos. Van Lear, 1712 Nickolett Ave., Minneapolis.
Mississippi—J. J. Lipscomb, Jackson.
Missouri—W. W. McAllister, General Delivery, Malden.
Missouri—Clyde A. Berry, 1507 Furnace St., Joplin.
Montana—Jacob M. Kruse, 240 W. Main St., Bozeman.
Montana—J. M. Rector 505 2d Ave. So., Great Falls.
Nebraska—E. E. Olmsted, York.
Nevada—W. H. Burton, Buckskin.
New Hampshire—J. Foster Nichols, Main St. Sta., Franklin.
New Jersey—Frederick Krafft, Ridgefield.
New Jersey—Henry Carless, 14 West End Ave., Newark.
New Mexico—C. R. Cameron, Deming.
New York—Gustave A. Strebel, 716 McBride St., Syracuse.
New York—Algernon Lee, 1186 Madison Ave., New York.
New York—Mrs. Esther Wright, 24 Seneca St., Geneva.
New York—Herbert M. Merrill, 320 Ostrander St., Schnectady.
New York—Henry L. Slobodin, 302 Broadway, New York.
North Carolina—R. Jarvis Smothers, 710 Buxton St., Winston-Salem.
North Dakota—Arthur LeSueur, Minot.
Ohio—Wm. Bessemer, 2524 E. 55th St., Cleveland.
Ohio—Thomas Clifford, 3517 Fulton Rd., Cleveland.
Ohio—Alvah C. Eby, 174 E. Fifth Ave., Columbus.
Ohio—Wm. Patterson, 1727 Michigan St., Toledo.
Oklahoma—Geo. E. Owen, Indiana Bldg., Oklahoma City.
Oklahoma—Oscar Ameringer, Indiana Bldg. Oklahoma City.
Oklahoma—P. S. Nagle, Kingfisher.
Oregon—Floyd C. Ramp, 506 Buchanan Bldg., Portland.
Oregon—W. S. Richards, 539 E. 3d St., Albany.
Pennsylvania—Con. F. Foley, 217 W. Market St., Pottsville.
Pennsylvania—Gertrude Breslau Hunt, Box 505, Pittsburgh.

Pennsylvania—Thomas F. Kennedy, R. F. D. No. 1, McKees Rocks.

Pennsylvania—Charles A. Maurer, 517 Elm St., Reading.

Pennsylvania—John R. McKeown, South Sharon.

Pennsylvania—William Parker Oil City.

Rhode Island—James P. Reid, 5 Baltimore St., Olneyville.

South Carolina—J. A. Royal, 1622 Assembly St., Columbia.

South Dakota—E. J. Ballinger, Lead.

Tennessee—F. W. Earnshaw, 479 N. Royal St., Jackson.

Texas—T. A. Hickey, Hallettsville.

Texas—W. S. Noble, Rockdale.

Utah—W. F. Burlison, Bingham, Canyon.

Vermont—Alfred M. Henry, Box 388, Hardwick.

Virginia—C. A. Rader, 124 Pine St., Clifton Forge.

Washington—John Dolge, 1912½ Jefferson Ave., Tacoma.

Washington—David Laury Colville.

Washington—W. E. Patterson, Puyallup.

West Virginia—W. B. Cullum, 895 Percy St., Grafton.

Wisconsin—Carl D. Thompson, 333½ 24th Ave., Milwaukee.

Wisconsin—Victor L. Berger, Brisbane Hall, Milwaukee.

Wisconsin—Winfield R. Gaylord, 42 Estes St., Milwaukee.

Wyoming—A. Carlson, Box 236, Sheridan.

PROHIBITION PARTY.

OFFICIAL CALL FOR THE NATIONAL CONVENTION.

Headquarters Prohibition National Committee.

Chicago, February 1, 1912.

This, the official call for the prohibition national convention of 1912, is issued under bright omens of coming victory for the cause of the national prohibition of the liquor traffic, and other reforms faithfully carried into effect by both federal and state governments.

Sustained by the prayers and zeal of thousands of consecrated comrades, the Providential leadership of our cause was never more plainly manifest.

More people than ever before believe it to be the duty of government to protect the weak; not to issue special privileges which authorize plunder and oppression.

Every such special privilege in existence in the United States today is issued directly under the mandate of the republican or democratic party. The prohibition party alone, of all existing national parties, says thou shalt not.

Every thief or grafter in public office today was put there and is kept there by the democratic or republican party. Every law with a "snake" in it was put upon the statute books and is now kept upon the statute books by the republican or democratic party.

Every looted public treasury, every robbery of a franchise, every system of public graft, every unhung murderer, every unconvicted robber from Tammany Hall in New York to that maelstrom of plunder around the Golden Gate, is a monument to the incapacity of the republican and democratic parties to establish good government among this people.

These temples of misrule are crumbling and the people hunger for a political refuge where they will not get their pockets picked.

Therefore, I, the chairman of the prohibition national committee, in accordance with the instructions of that body, hereby invite the prohibitionists of the several states, without regard to past political affiliations, and all citizens who believe in the principles advocated by the prohibition party, to unite in the selection of delegates to the national convention of the prohibition party which is called to meet in Music Hall (Steel Pier), in Atlantic City, New Jersey, at 10 o'clock in the morning of the tenth day of July, 1912, to nominate candidates for president and vice-president, and for the transaction of such other business as may properly come before that convention.

The basis of representation has been fixed by the prohibition national committee, as follows:

Each state and territory is entitled to four delegates-at-large.

Each state is entitled to an additional delegate for each two hundred votes, or major fraction thereof, cast for Eugene W. Chafin for president, in 1908.

The District of Columbia is entitled to two delegates.

Each state, territory and the District of Columbia is entitled to as many alternates as its number of delegates.

The time and manner of electing these delegates and alternates will be determined by the prohibitionists of the various states and territories, subject only to this provision: that in every state where the party has an organized state committee, the delegates must be chosen by such congressional or state conventions as the state central committee may call for that purpose, or by the state committee in such manner as it may determine, conforming to the laws relating thereto in force in the various states.

Complete information concerning forms of credentials, routes and rates of travel, preliminary meetings, etc., will be given in ample time through the general press.

CHARLES R. JONES,
Chairman.

The apportionment of delegates as made by the prohibition national committee for each state, based upon the vote for Eugene W. Chafin for president in 1908, is as follows:

| | | | | | |
|---------------|-----|----------------|-----|----------------------|------|
| Alabama | 7 | Michigan | 90 | South Dakota | 24 |
| Arizona | 4 | Minnesota | 60 | Tennessee | 6 |
| Arkansas | 10 | Mississippi | 4 | Texas | 12 |
| California | 63 | Missouri | 23 | Utah | 4 |
| Colorado | 32 | Montana | 6 | Vermont | 8 |
| Connecticut | 16 | Nebraska | 30 | Virginia | 10 |
| Delaware | 7 | Nevada | 4 | Washington | 27 |
| Florida | 11 | New Hampshire | 9 | West Virginia | 30 |
| Georgia | 9 | New Jersey | 29 | Wisconsin | 62 |
| Idaho | 14 | New Mexico | 4 | Wyoming | 4 |
| Illinois | 151 | New York | 117 | Alaska | 4 |
| Indiana | 94 | North Carolina | 6 | District of Columbia | 2 |
| Iowa | 53 | North Dakota | 12 | Guam | 4 |
| Kansas | 29 | Ohio | 61 | Hawaii | 4 |
| Kentucky | 33 | Oklahoma | 4 | Philippine Islands | 4 |
| Louisiana | 4 | Oregon | 17 | Porto Rico | 4 |
| Maine | 11 | Pennsylvania | 187 | | |
| Massachusetts | 26 | Rhode Island | 9 | Total | 1484 |
| Maryland | 21 | South Carolina | 4 | | |

NATIONAL TICKET.

For President,
EUGENE W. CHAFIN,
of Arizona.

For Vice-President,
AARON S. WATKINS,
of Ohio.

For Presidential Electors.

At Large—A. L. WHITCOMB of University Park, Mahaska county.

First District—

Second District—C. H. Bohstedt of Victor, Iowa county.

Third District—C. O. Draper of Waterloo, Black Hawk county.

Fourth District—W. B. Perry of Cresco, Howard county.

Fifth District—J. W. Lee of Marion, Linn county.

Sixth District—G. W. Boyce of University Park, Mahaska county.

Seventh District—K. W. Brown of Ames, Story county.

Eighth District—

Ninth District—Charles Van Meter of Oakland, Pottawattamie county.

Tenth District—

Eleventh District—A. Jameson of Correctionville, Woodbury county.

NATIONAL PLATFORM.

The prohibition party in national convention at Atlantic City, N. J., July 10, 1912, recognizing God as the source of all governmental authority makes the following declarations of principles and policies:

1. The alcoholic drink traffic is wrong; is the most serious drain on the wealth and resources of the nation; is detrimental to the general welfare and destructive of the inalienable rights of life, liberty and the pursuit of happiness. All laws taxing or licensing a traffic which produces crime, poverty and political corruption, and spreads disease and death, should be repealed. To destroy such a traffic there must be elected to power a political party which will administer the government from the standpoint that the alcoholic drink traffic is a crime and not a business, and we pledge that the manufacture, importation, exportation, transportation and sale of alcoholic beverages shall be prohibited.

We favor:

2. Suffrage for women on the same terms as for men.
3. A uniform marriage and divorce law. The extermination of polygamy. And the complete suppression of the traffic in girls.
4. Absolute protection of the rights of labor, without impairment of the rights of capital.
5. The settlement of all international disputes by arbitration.
6. The abolition of child labor in mines, workshops and factories, with the rigid enforcement of the laws now flagrantly violated.
7. The election of United States Senators by direct vote of the people.
8. A presidential term of six years, and one term only.
9. Court review of postoffice and other departmental decisions and orders; the extension of the postal savings bank system, and of rural delivery, and the establishment of an efficient parcels post.
10. The initiative, referendum and recall.
11. As the tariff is a commercial question it should be fixed on the scientific basis of accurate knowledge, secured by means of a permanent, omni-partisan tariff commission, with ample powers.
12. Equitable graduated income and inheritance taxes.
13. Conservation of our forest and mineral reserves and the reclamation of waste lands. All mineral and timber lands, and water powers now owned by the government, should be held perpetually, and leased for revenue purposes.
14. Clearly defined laws for the regulation and control of corporations transacting an interstate business.
15. Efficiency and economy in governmental administration.
16. The protection of one day in seven as a day of rest.

To these fundamental principles, the national prohibition party renews its long allegiance, and on these issues invites the co-operation of all good citizens, to the end that the true object of government may be attained, namely, equal and exact justice for all.

NATIONAL COMMITTEE.

Headquarters, 106 N. La Salle St., Chicago, Ill.

EXECUTIVE COMMITTEE.

VIRGIL G. HINSHAW, *Chairman*, Chicago, Ill.

J. B. LEWIS, *Vice Chairman*, Boston, Mass.

MRS. FRANCIS E. BEAUCAMP, *Secretary*, Lexington, Ky.
 H. P. FARIS, *Treasurer*, Clinton, Mo.
 F. C. HENDRICKSON, Cumberland, Md.
 W. G. CALDERWOOD, Minneapolis, Minn.
 ROBERT H. PATTON, Springfield, Ill.
 F. W. EMERSON, San Francisco, Cal.
 FRANK J. SIBLEY, Tucson, Ariz.

MEMBERS OF COMMITTEE.

Arizona—Frank J. Sibley, Eugene W. Chaffin, Tucson.
Alabama—J. B. Albritton, Bellwood; W. B. Smith Mobile.
Arkansas—Geo. Kimball, J. M. Parker, Little Rock.
California—F. W. Emerson, San Francisco; M. W. Atwood, Pasadena.
Colorado—J. H. Ketchum, Colorado Springs; O. A. Reinhardt, Denver.
Connecticut—Frederick G. Platt, New Britain; E. L. G. Hohenthal, S. Manchester.
Delaware—George W. Todd, Lewis W. Brosius, Wilmington.
District of Columbia—Matthew E. O'Brien, John R. Mahoney, Washington.
Florida—John P. Coffin, Jacksonville; C. B. Wetherell, Orlando.
Illinois—Robert H. Patton, Springfield; Alonzo E. Wilson, Wheaton.
Indiana—F. W. Lough, Indianapolis; Charles Eckhart, Auburn.
Iowa—Capt. K. W. Brown, Ames; O. D. Ellett, Marshalltown.
Kansas—Earle R. Delay, Emporia; J. N. Woods, Ottawa.
Kentucky—T. B. Demaree, Wilmore; Mrs. Francis E. Beauchamp, Lexington.
Maine—N. F. Woodbury, Auburn; James H. Ames, Bowdoinham.
Maryland—Finley C. Hendrickson, Cumberland; George R. Gorsuch, Baltimore.
Massachusetts—John B. Lewis, Boston; John M. Fisher, Attleboro.
Michigan—F. W. Corbett, Lansing; Wm. A. Brubaker, Detroit.
Minnesota—W. G. Calderwood, J. D. Engle, Minneapolis.
Missouri—H. P. Faris, Clinton; Charles E. Stokes, Kansas City.
Montana—Mrs. Kate M. Hamilton, Butte.
Nebraska—A. G. Wolfenbarger, D. B. Gilbert, Lincoln.
New Hampshire—Alva H. Morrill, Franklin; Geo. L. Thompson, Laconia.
New Jersey—Joel W. Brown, Jersey City; Grafton E. Day, Collingswood.
New York—Olin S. Bishop, Utica; Dr. T. Alex MacNicholl, New York.
North Carolina—T. P. Johnston, Salisbury; J. M. Templeton, Greensburg.
Ohio—Aaron S. Watkins, Ada; H. L. Peeke, Sandusky.
Oklahoma—Rev. Chas. Brown, Carmen; George E. Rouch, Guthrie.
Pennsylvania—David B. McCalmont, Franklin; Henry S. Gill, Greensburg.
Rhode Island—L. E. Remington, Rumford; F. T. Jencks, W. Barrington.
South Dakota—Quincy Lee Morrow, Brookings.
Texas—J. L. Campbell, El Paso; P. F. Paige, Dallas.
Vermont—L. W. Hanson, Montpelier; Fred L. Page, Barre.
Virginia—W. F. Rife, Waynesboro; Rev. H. M. Hoge, Lincoln.
Washington—R. E. Dunlap, Seattle; O. L. Fowler, Tacoma.
West Virginia—Jay E. Cunningham, Pennsboro; U. A. Clayton, Fairmont.
Wisconsin—J. Burritt Smith, Madison; B. E. Van Keuren, Oshkosh.

STATE CONVENTION TO SELECT DELEGATES TO THE NATIONAL CONVENTION.

OFFICIAL CALL FOR THE STATE CONVENTION.

To the Prohibitionists of Iowa:

The state convention is called at the Y. M. C. A. building, Des Moines, for 10 a. m., Thursday, April 18, 1912.

Very few counties are organized and we must depend upon the rank and file to get busy. Call some of your neighbors together and select delegates. Be sure to have your county represented. You come if possible. Your county is

entitled to one delegate-at-large and one for every fifteen votes or major fraction thereof cast for A. MacEachron for governor, 1910. Delegates to the national convention are to be selected and other important business is to be transacted.

A. U. COATES,

Secretary of State Committee.

The state convention to select delegates to attend the national convention at Atlantic City, New Jersey, met at Des Moines, April 18, 1912.

Temporary and Permanent Chairman—E. E. BENNETT of Winterset.

Secretary—F. J. THOMAS of Marshalltown.

RESOLUTIONS ADOPTED.

(Summary)

The convention condemned the manufacture and sale of liquor; endorsed the Cosson red-light and injunction law; declared for equal suffrage; also for the initiative, referendum and recall; equitable taxation with suitable penalties for tax dodging, basing taxes on equities; demanded physical valuation for corporate properties, equal rights between capital and labor, with arbitration to be used in settling disputes; declared in favor of election of president, vice-president and United States senators by direct vote of the people, and for a restoration of the Bible to the public schools.

(Furnished by W. W. Williams, State Secretary.)

DELEGATES TO THE NATIONAL CONVENTION.

A. U. Coates.
Malcolm Smith.
O. D. Ellett.
Mrs. A. MacEachron.
Mrs. Mary E. Jester.
Mrs. A. U. Coates.
C. C. Bacon.
Mrs. C. H. Gordon.
F. E. Bailey.
Mrs. M. Kurtzwell.
Mrs. Ida B. Wise.
Mrs. W. F. Ghormley.
W. C. Mott.
F. J. Thomas.
W. H. Bilkers.
F. P. Fetter.
L. S. Coffin.
R. H. Williams.
M. M. Cable.
J. Jester.
Mrs. A. E. McMurray.
Mrs. Laura B. Hale.

C. Durant Jones.
James W. Lee.
A. MacEachron.
David H. Gill.
Mrs. C. Durant Jones.
Henry F. Bailey.
C. H. Gordon.
E. F. Hoag.
M. Kurtzwell.
Fred T. Stevenson.
W. F. Ghormley.
H. J. Moore.
E. E. Bennett.
Dr. D. J. Brunce.
Mrs. O. D. Ellett.
J. A. Mitchell.
K. W. Brown.
Ira D. Kellogg.
John B. Hammond.
W. W. Williams.
Mrs. Dora A. Farrow.

STATE ELECTION, 1914.

REPUBLICAN PARTY.

STATE TICKET.

For United States Senator,

ALBERT B. CUMMINS,
of Des Moines, Polk County.

For Governor,

GEORGE W. CLARKE,
of Adel, Dallas County.

For Lieutenant Governor,

WILLIAM L. HARDING,
of Sioux City, Woodbury County.

For Secretary of State,

WILLIAM S. ALLEN,
of Fairfield, Jefferson County.

For Auditor of State,

FRANK S. SHAW,
of Toledo, Tama County.

For Treasurer of State,

W. C. BROWN,
of Clarion, Wright County.

For Attorney General,

GEORGE COSSON,
of Audubon, Audubon County.

For Railroad Commissioners,

JAMES H. WILSON,
of Menlo, Adair County.

CLIFFORD THORNE,
of Washington, Washington County.

OFFICIAL CALL FOR THE STATE CONVENTION TO BE HELD AT
DES MOINES, JULY 15, 1914.

To the Republican Electors of Iowa:

By direction of the Republican State Central Committee of Iowa a delegate convention of the Republicans of Iowa will be held in the city of Des Moines, Wednesday, July 15, 1914, at 11:00 o'clock a. m. In accordance with Section 1087-a27 of the Supplement to the Code, 1907, as amended by Section 16, Chapter 69, Acts of the Thirty-third General Assembly, the duties of this convention

shall be: To formulate and adopt a state platform for the Republican party. To nominate candidates for the party for any state office to be filled by voters of the entire state when no candidate for such office has been nominated at the preceding primary election, as shown by the canvass of the returns of said primary, and for which office there were persons voted for at said primary. To elect a state central committee, and to transact such other business as may properly be brought before it.

At 10 o'clock a. m. of the day of the aforesaid state convention, the delegates from the several congressional districts shall meet in caucuses to transact such business as may properly come before them and select the usual committees of the state convention.

The basis of representation in said state convention shall be as follows: One delegate for each county and one additional delegate for each two hundred votes, or fraction thereof not less than 100, cast for George W. Clarke for governor at the general election held November 5, 1912, and each county will be entitled to delegates as follows:

| | | | | | |
|-------------------|----|-----------------|----|---------------------|-------|
| Adair | 9 | Franklin | 9 | Montgomery | 9 |
| Adams | 7 | Fremont | 8 | Muscatine | 9 |
| Allamakee | 11 | Greene | 9 | O'Brien | 6 |
| Appanoose | 14 | Grundy | 8 | Osceola | 5 |
| Audubon | 6 | Guthrie | 10 | Page | 11 |
| Benton | 14 | Hamilton | 10 | Palo Alto | 7 |
| Black Hawk | 17 | Hancock | 7 | Plymouth | 10 |
| Boone | 10 | Hardin | 11 | Pocahontas | 8 |
| Bremer | 7 | Harrison | 11 | Polk | 44 |
| Buchanan | 10 | Henry | 10 | Pottawattamie | 22 |
| Buena Vista | 8 | Howard | 7 | Poweshiek | 10 |
| Butler | 10 | Humboldt | 7 | Ringgold | 8 |
| Calhoun | 8 | Ida | 5 | Sac | 8 |
| Carroll | 6 | Iowa | 9 | Scott | 16 |
| Cass | 12 | Jackson | 10 | Shelby | 8 |
| Cedar | 10 | Jasper | 12 | Sioux | 10 |
| Cerro Gordo | 11 | Jefferson | 9 | Story | 13 |
| Cherokee | 6 | Johnson | 11 | Tama | 12 |
| Chickasaw | 8 | Jones | 10 | Taylor | 10 |
| Clarke | 7 | Keokuk | 10 | Union | 8 |
| Clay | 7 | Kossuth | 9 | Van Buren | 9 |
| Clayton | 11 | Lee | 14 | Wapello | 16 |
| Clinton | 11 | Linn | 31 | Warren | 10 |
| Crawford | 8 | Louisa | 8 | Washington | 10 |
| Dallas | 15 | Lucas | 7 | Wayne | 8 |
| Davis | 8 | Lyon | 6 | Webster | 14 |
| Decatur | 9 | Madison | 9 | Winnebago | 7 |
| Delaware | 9 | Mahaska | 12 | Winneshiek | 13 |
| Des Moines | 14 | Marion | 11 | Woodbury | 19 |
| Dickinson | 5 | Marshall | 15 | Worth | 7 |
| Dubuque | 10 | Mills | 8 | Wright | 8 |
| Emmet | 6 | Mitchell | 7 | | |
| Fayette | 14 | Monona | 8 | Total | 1,021 |
| Floyd | 10 | Monroe | 10 | | |

L. B. WHITNEY,
Secretary.

CHARLES A. RAWSON,
Chairman.

Des Moines, Iowa, June 9, 1914.

Temporary Chairman—PAUL STILLMAN, of Jefferson, Greene County.

Permanent Chairman—WILL E. JOHNSTON, of Ida Grove, Ida county.

Secretary—W. S. COOPER of Winterset, Madison county.

The convention nominated Frank S. Shaw of Toledo, Tama county, as Republican candidate for the office of Auditor of State and adopted a state platform.

STATE PLATFORM.

The democratic party has been in complete control of the national government for less than a year and a half. In that brief period it has turned the general prosperity of 1912 into the general depression of 1914. It has injured the producer without benefit to the consumer. It has destroyed the profit of

the home manufacturer without increasing the wages of labor and without reducing the price which the people must pay. It has increased our imports, diminished our exports and reduced the volume of our domestic production without lessening the cost of living.

It has transferred to foreign countries the work formerly done at home and great numbers of our working men and women are now without employment. It has opened our ports to vast quantities of agricultural products so that the markets of our coast cities are filled with corn and beef from South America, butter and eggs from Asia and wheat and barley from Canada, thus driving our farmers from their own market places without lowering the cost of any of these things to the man who consumes them.

UNWISE FOREIGN POLICY.

It has revised our financial system by strengthening the lender without adding to the facilities of the borrower. It has established a foreign policy which will inevitably involve us in those entangling alliances which our forefathers labored so earnestly to avoid, and which, if carried forward, will fasten upon us the perpetual hostility of our sister republics of this continent, unless we are willing to submit to the pillage of our public treasury to satisfy their demands.

It has filled many of our high officers with appointees not in sympathy with the body of the people, and the less important places by a return to the spoils system.

In all these things, for the proof of which we appeal to the common knowledge of the people, the democratic party has again exhibited its incompetency to conduct the affairs of a great nation.

RATIFY CONVENTION REFORM.

We ratify the action of the National Republican Committee in respect to determining the basis of the representation of the next National Republican Convention. In doing this, however, we do not indorse the election laws of southern states unjustly disfranchising thousands of American citizens in contravention of the fourteenth and fifteenth amendments to the constitution of the United States; and we recommend to the next national convention the further modification of the rules governing the holding of national conventions, to the end that the representation in succeeding national conventions shall be substantially in proportion to the Republican votes cast in each state.

FAVOR TRADE COMMISSION.

We favor such amendments to the Sherman anti-trust law as will make it effective in accomplishing the purposes for which it was enacted, and we indorse the policy of a trade commission for the better control, regulation and enforcement of the laws governing large aggregations of capital, commonly known as trusts; and we favor the enactment of such laws as will completely control the issuance of stock and securities by corporations engaged in interstate commerce by the federal government, to the end that all stock or bonds issued should represent capital actually invested in the enterprise.

FOR EQUALIZING TAX BURDENS.

We adopt as our recommendation to the legislature of the state of Iowa, in the language of Governor Clarke: "That no more of the people's money shall be taken than is necessary for a government so administered that for every dollar taken there shall be realized its full value in a permanent public good; that our revenue laws in the matter of assessments shall be obeyed or revised, to the end that there shall be equality of sacrifice as between individuals and uniformity as between taxing districts and counties, and to the end that tax levies may be very greatly reduced and Iowa known not as a land of high taxes, but as a land of assessments at fair actual value and very moderate rates." And we recommend to the legislature such further legislation as may be necessary to submit to the vote of the people an amendment to the constitu-

tion of the state of Iowa for the taxation of railroads, express and telegraph companies, etc., and exempting and divorcing the counties entirely from taxation for state purposes.

SHORTER BALLOT.

We heartily indorse the principle of the primary law of the state, but believe the law as now enacted should be amended that the ballot will be shortened, and the voters required to vote only for the candidates for the most important state offices and for local candidates.

We favor a law limiting the hours of employment of female labor in commercial and industrial enterprises to ten hours per day.

We are opposed to the contract labor system at our penal institutions and believe that the same should be abolished at the earliest practicable moment.

PRISON FARMS.

We are opposed to the present system of maintaining persons convicted of crimes in the county jails in idleness at the expense of the taxpayers, and believe that the county jail should be used only as a place of detention for persons awaiting trial and petty offenders; that as a substitute for the present jail system there should be established custodial farms so located as to best accommodate the various sections of the state with a sufficient number of industries to provide productive employment for all persons confined at said institutions.

We express our confidence in our public school system, and in the constructive legislation that has aided so much to solve the great problems of modern education.

We commend the legislature for submitting to the voters of Iowa an amendment giving to women of the state an equal right of suffrage, and we further urge the next legislature to take the necessary steps to secure submission of the question to the vote of the people.

INITIATIVE AND REFERENDUM.

We believe that a free government is a government of the people, and therefore we believe that the people should have the right under their state constitution, and under proper safeguards, to initiate and adopt both legislation and amendments to their constitution and to review through the referendum the work of their legislators.

We recommend that such legislation be enacted that will preserve and protect the lakes of Iowa.

We approve of the present law enacted for the protection of children from the burdens of labor, and urge the adoption of a national law, eliminating the employment of children in industrial and commercial pursuits.

We believe that the greatest problem of internal improvement before this state today is the building of better roads and that our road laws should be so further amended as to permit the several counties to finance public road improvements in a similar way as court, school houses and other public works are financed; that all property shall be assessed for said road building according to the state, county, community and private benefit to be derived from such improvement, and we believe that reasonable aid in promoting better roads from both state and nation would be a wise public policy.

FARM LAND BANKS.

Iowa farm lands now furnish the best security in the world. Iowa farmers should be able to borrow money on their lands at as low a rate of interest and on as good terms as the first class municipal corporation can borrow money on their bonds. The Iowa farmer must adopt modern methods in marketing his farm mortgages. He must do as governments and municipalities do—put his security in a form to suit the investing public. For the last hundred years German land bonds have been marketed at as low a rate of interest as state and provincial bonds.

We therefore urge our lawmakers to enact laws to provide for the organization of farm land banks to operate under strict government supervision and control. This government supervision and control will without doubt give American investors the same confidence in the bonds of our farm mortgage banks that the German investors have in the bonds of the farm land banks of Germany.

We most heartily approve of a non-partisan judiciary, but believe that the present nonpartisan judicial primary law works an unnecessary hardship upon qualified candidates for judicial honors, and should be amended or repealed.

INDORSE PRESENT LIQUOR LAWS.

The wise laws enacted by the Republicans of Iowa, that have resulted in the suppression of intemperance and materially aided in arousing and fostering in the state a love of temperance and good government, meet with our most hearty approval and support, and we pledge ourselves to the enforcement of same.

The exercise of the right of ballot is the highest privilege of a citizen in a republic. We, therefore, favor legislation that will enable thousands of voters who, through business or professional duties, are compelled to be away from home on election day to cast their vote at such election.

The Republicans of Iowa, believing that no state is more ably represented in the halls of congress, heartily indorse the public services of its senators, A. B. Cummins and W. S. Kenyon, and its representatives in congress, and we pledge to our candidates for congress the support of the united Republican party, and confidently look forward to the election in November of a solid Republican delegation to the National Congress.

We indorse the able, fearless and conscientious state administration of Governor George W. Clarke and his associates, and pledge to him the same hearty support that we pledge to our delegation in congress.

PROTECTIVE TARIFF.

We emphatically reaffirm our faith in the cardinal policy of protection of the Republican party.

We assert that all tariff duties shall be levied so that it will equalize the differences in the cost of production at home and abroad, and we favor an immediate return to the Republican policy of protection of American industry, American labor and the American farmer; that the differences in cost be ascertained by a commission and that the schedule be changed from time to time to conform to the then existing conditions.

We denounce both the principle and method adopted by the democratic party in arriving at the schedules embodied in the present tariff law, and deplore the effect upon American labor, industries, and producers.

Knowing that the foregoing announcement of the principles of the Republican party are sound, and when carried into effect by the Republican party will be for the best interests of the whole people, we appeal with assurance to the voters of the state for their co-operation and support.

STATE CENTRAL COMMITTEE.

OFFICERS.

Chairman—CHARLES A. RAWSON.
Vice-Chairman—RALPH PRINGLE.

MEMBERS.

First—C. M. JUNKIN, Fairfield.
Second—CON MURPHY, Davenport.
Third—N. W. BEEBE, Hampton.
Fourth—L. B. WHITNEY, Decorah.
Fifth—D. E. GOODELL, Tama.

Sixth—H. A. ROTH, Ottumwa.
Seventh—C. A. RAWSON, Des Moines.
Eighth—HOWARD TEDFORD, Mount Ayr.
Ninth—RALPH PRINGLE, Red Oak.
Tenth—L. J. DICKINSON, Algona.
Eleventh—C. C. BRADLEY, Le Mars.

DEMOCRATIC PARTY.

STATE TICKET.

For United States Senator,
MAURICE CONNOLLY,
of Dubuque Dubuque County.

For Governor,

JOHN T. HAMILTON,
of Cedar Rapids, Lynn County.

For Lieutenant Governor,

OLIVER P. MYERS,
of Newton, Jasper County.

For Secretary of State,

JOHN D. DENISON,
of Dubuque, Dubuque County.

For Auditor of State,

GEORGE PHILLIPS,
of Ottumwa, Wapello County.

For Treasurer of State,

JOHN F. McAULEY,
of Osceola, Clarke County.

For Attorney General,

E. M. CARR,
of Manchester, Delaware County.

For Railroad Commissioners,

W. B. MARTIN,
of Dubuque, Dubuque County.

SAMUEL W. MERCER,
of Iowa City, Johnson County.

OFFICIAL CALL FOR THE STATE CONVENTION TO BE HELD AT COUNCIL BLUFFS, JULY 23, 1914.

At a meeting of the Democratic State Central Committee, held in Des Moines, Iowa, on the 23d day of March, 1914, a delegate convention was called to meet at Council Bluffs, Iowa, on the 23d day of July, 1914, at 10 o'clock a. m., for the purpose of transacting such business as may legally come before said convention.

The ratio of representation will be one delegate from each county and one additional delegate for each 200 votes and fraction thereof over 100 votes cast for Hon. Woodrow Wilson for president at the general election of 1912. Upon such basis the counties of Iowa are entitled to the number of delegates as set forth below:

| | | | | | |
|-------------------|----|-----------------|----|---------------------|------|
| Adair | 7 | Franklin | 5 | Monroe | 9 |
| Adams | 7 | Fremont | 10 | Montgomery | 6 |
| Allamakee | 10 | Greene | 7 | Muscatine | 14 |
| Appanoose | 11 | Grundy | 6 | O'Brien | 9 |
| Audubon | 6 | Guthrie | 8 | Osceola | 5 |
| Benton | 13 | Hamilton | 7 | Page | 8 |
| Black Hawk | 18 | Hancock | 5 | Palo Alto | 8 |
| Boone | 8 | Hardin | 6 | Plymouth | 12 |
| Bremer | 10 | Harrison | 8 | Pocahontas | 8 |
| Buchanan | 10 | Henry | 8 | Polk | 29 |
| Buena Vista | 6 | Howard | 8 | Pottawattamie | 26 |
| Butler | 5 | Humboldt | 4 | Poweshiek | 8 |
| Calhoun | 7 | Ida | 7 | Ringgold | 5 |
| Carroll | 13 | Iowa | 10 | Sac | 7 |
| Cass | 8 | Jackson | 12 | Scott | 32 |
| Cedar | 10 | Jasper | 12 | Shelby | 10 |
| Cerro Gordo | 12 | Jefferson | 7 | Sioux | 8 |
| Cherokee | 7 | Johnson | 17 | Story | 7 |
| Chickasaw | 10 | Jones | 12 | Tama | 13 |
| Clarke | 5 | Keokuk | 12 | Taylor | 7 |
| Clay | 5 | Kossuth | 10 | Union | 9 |
| Clayton | 15 | Lee | 20 | Van Buren | 8 |
| Clinton | 20 | Linn | 24 | Wapello | 18 |
| Crawford | 13 | Louisa | 5 | Warren | 7 |
| Dallas | 9 | Lucas | 6 | Washington | 10 |
| Davis | 8 | Lyon | 6 | Wayne | 9 |
| Decatur | 9 | Madison | 7 | Webster | 15 |
| Delaware | 7 | Mahaska | 13 | Winnebago | 3 |
| Des Moines | 17 | Marion | 11 | Winneshiek | 11 |
| Dickinson | 3 | Marshall | 12 | Woodbury | 22 |
| Dubuque | 32 | Mills | 7 | Worth | 3 |
| Emmett | 3 | Mitchell | 6 | Wright | 6 |
| Fayette | 12 | Monona | 8 | | |
| Floyd | 8 | | | Total | 1005 |

EARL BRONSON,
Secretary.

N. F. REED,
Chairman.

The Democratic State Convention met July 23, 1914, at Council Bluffs and adopted a State Platform.

Temporary Chairman—MAURICE CONNOLLY of Dubuque, Dubuque county.

Permanent Chairman—E. T. MEREDITH of Des Moines, Polk county.

Secretary—J. C. DEMAR of Des Moines, Polk county.

STATE PLATFORM.

The complete platform follows:

"The democracy of Iowa views with mortification and regret the course of the senior senator from Iowa in his unwarranted criticism of Woodrow Wilson. He brings shame upon the state and supplies fresh proof of his selfish purposes. It furnishes a powerful reason why Iowa should substitute for this self-server the Hon. Maurice Connolly, whose aim would be to serve his country and to co-operate with Woodrow Wilson and the democratic party in making the government sensitively responsive to the aspirations of the common people.

"The people should send to Washington as their representative a man who will at all times vote and work to sustain and uphold the hand of the president in his efforts to redeem the pledges of the Democratic party, and to bring about the enactment of laws in harmony with our democratic faith, to the ultimate end that the great reforms to which we are committed may be made realities, and the people of our land made more prosperous, more happy, and more contented, because of just laws honestly made, and honestly enforced.

HAS KEPT THE FAITH.

"The Democracy of Iowa calls the nation to witness that its representatives in the nation have kept the faith. The party has given the people in Woodrow Wilson a chief executive endowed with a vision of democracy, the genius of equipment, the zeal of noble purpose and the morality of the truly great.

"We enthusiastically indorse and commend this administration for the great and successful work that has been accomplished along the line of progressive and beneficial legislation, and hereby express a supreme confidence that under his leadership and direction even greater achievements will result, and that the welfare of the people and the dignity of the nation will be wonderfully enhanced.

"Democracy has given the people a congress whose record of achievement surpasses that of any other in our history.

"It has deprived monopoly of its shelter and taken the taxes off of food. It has effected a downward revision of the tariff, and the Democracy of Iowa rejoices in the evidences of prosperity presented in farm, in office and factory, and points to the prices for all the farmer has to sell in disproof of the false, vicious and hoary doctrine that a tariff on his products is essential to his prosperity.

WHAT IT HAS ACCOMPLISHED.

"It has substituted in the income tax a tax on wealth for a tax on the necessities of life; it has rewritten the banking and currency laws and emancipated banking, industry and commerce from the unnatural and monopolistic control of Wall street; it has rescued the honor of the nation and set its face against subsidies in the repeal of canal tolls exemption; it has put the money of the nation at interest throughout the country, recognizing that there are states beyond New York, and that one is Iowa, a custom that gave to New York banks exclusively the treasury's funds without interest; it has revitalized the principles of the Declaration of Independence and has put this nation foremost among the powers of the world. It has by faith in the right and steady, patient purpose to avoid unjust war opened the way for wiping out of the last vestige of feudalism on the North American continent.

"We commend the policy of the administration in relation to the foreign affairs of the nation. We further assure the administration that the American people view its high standard of international obligations as an adornment to the public service, meriting the lasting gratitude of the party and country.

"We pledge to the taxpayers of Iowa the most painstaking investigation and study of the road problem to the end that the inequalities, waste and inefficiency of the existing system may be remedied in an intelligent manner.

INITIATIVE AND REFERENDUM.

"We favor such changes in the workmen's compensation law as will protect the heads of families engaged in the industries of Iowa against the present unjust discrimination in favor of the unmarried man and the correction of other existing inequalities in the law.

"Favoring as we do the principle of the initiative and the referendum, we recognize in that principle the best method of submitting to the people the question of woman suffrage, questions of extraordinary state expenditures and similar questions of state wide character.

"We are in favor of ascertaining the physical valuation of all railroads to the end that such valuation may be considered in establishing rates for the transportation of commodities and passengers.

"We favor the control by law of the operation and rates of telegraph and telephone service, and are in favor of the government ownership of such, that private monopoly of these means of communication may be abolished.

"We are opposed to the contract labor system in our state reformatories. The system should be entirely abolished at the earliest practicable time. Prison labor must not be exploited for private profit or in unfair competition with free labor.

LIMITING WOMEN'S WORK HOURS.

"We are in favor of the enactment of a law prohibiting the employment of female labor in all of the industries for more than ten hours in any one day or for more than fifty-four hours per week.

"We pledge our support to any measures tending to make farm life more attractive and promising to our young people.

"We favor any just and equitable policy that will increase the business of the home manufacturer and attract to Iowa new legitimate industrial enterprises.

FREE LABOR AGENCIES.

"We are in favor of legislation that will assure to the industrial wage earners the payment of wages at least semi-monthly and immediate payment on dismissal.

"We favor the establishment of a free state labor exchange, under the supervision of the commissioner of labor.

"Reformatories—We favor in connection with our reformatory institutions the introduction of such educational, technical and uplifting training as will assure and facilitate the early, complete and permanent redemption of our unfortunate sisters and brothers and return them to society as useful and self-respecting members.

"In the safe keeping of the teachers rests largely Iowa's future progress. Hence we believe in bending every effort in attracting to and retaining for our public educational work the most perfectly equipped men and women, and to that end favor the pensioning of teachers in their declining years after faithful, efficient and continuous service, and one of the indispensable means.

VOCATIONAL EDUCATION.

"We believe in the state of Iowa, in the Iowa boy and the Iowa girl and reaffirm our allegiance to the public school system of this state, but we demand such an extension thereof as shall grant to them all, rich or poor, the same educational opportunities, both general and technical, so as to equip them all equally well for the battle of life, and to furnish to farm, factory and mine skilled and intelligent help so essential to a healthy future development of the state.

"We favor an early revision of the banking laws of the state so as to extend to our citizens their full share of the additional security and benefits granted under the new federal banking laws.

"We charge the present Republican administration of the state of Iowa with extravagant expenditure of public funds, causing unnecessary increase in taxation, and pledge the Democratic party to the economical and just administration of the offices of the state.

GREETINGS TO WHITE.

"We send greetings to our distinguished leader, Fred E. White, who has rendered his party and the nation great service. We regret his inability to be present and take part in our deliberations, and express our gratification over the fact that he is on the road to a speedy recovery of his old time health and vigor.

"We pledge our support to any legislation that will relieve the children of the state from carrying on their tender shoulders any of the industrial burdens of the times and would penalize the employment of child labor in such a manner as to abolish the same.

"We advocate an amendment to the interstate commerce acts, which will restore the common law rule, that a shipper or passenger should only be bound by a limitation upon the value of property or baggage lost or destroyed through the negligence of any railroad, when the terms of such limitation are brought to the knowledge of and assented to by such shipper or passenger.

BALLOT FOR TRAVELERS.

"We consider the right of ballot as the paramount privilege of every citizen of this state, and favor legislation to guarantee to the commercial traveling man, railroad man and others the right to cast their ballots at any regular voting place in this state when they are absent from their homes, and we condemn the Republican legislature for failing to enact legislation along this line."

STATE CENTRAL COMMITTEE.

OFFICERS.

Chairman—J. W. REYNOLDS, Creston.

Secretary—EARL BRONSON, Spencer.

NATIONAL COMMITTEE.

National Committeeman—W. W. MARSH, Waterloo.

MEMBERS OF COMMITTEE.

First—August E. Johns, Fort Madison.

Second—August A. Balluff, Davenport.

Third—Charles Rogers, Eldora.

Fourth—Tim Donovan, New Hampton.

Fifth—S. C. Huber, Tama.

Sixth—L. S. Kennington, Newton.

Seventh—H. H. Crenshaw, Adel.

Eighth—J. W. Reynolds, Creston.

Ninth—J. J. Hughes, Council Bluffs.

Tenth—W. I. Branagan, Emmetsburg.

Eleventh—Earl Bronson, Spencer.

PROGRESSIVE PARTY.

STATE TICKET.

For United States Senator,

CASPER SCHENK,
of Des Moines, Polk County.

For Governor,

GEORGE C. WHITE,
of Nevada, Story County.

For Lieutenant Governor,

HARRY B. BETTY,
of Davenport, Scott County.

For Secretary of State,

W. J. SINYARD,
of Archer, O'Brien County.

For Auditor of State,

BRUCE FRANCIS,
of Cedar Falls, Black Hawk County.

For Treasurer of State,

H. D. TADE,
of Hillsboro, Henry County.

For Attorney General,

M. E. WELDY,
of Des Moines, Polk County.

For Railroad Commissioners,

L. R. ROSEBROOK,
of Oskaloosa, Mahaska County.

B. C. MURPHY,
of Essex, Page County.

OFFICIAL CALL FOR STATE CONVENTION TO BE HELD AT DES
MOINES, JULY 8, 1914.

Notice to County Chairman, and all Progressives:

You are hereby notified and directed to call a Progressive Party County Convention in your respective Counties,—the same to be held on Saturday, June 27, 1914, at 11 o'clock a. m., in accordance with Section 1067-a 25 of the Revised Statutes of Iowa, for the purpose of placing in nomination, candidates for all County offices wherever vacancies in any wise occur, and for the purpose of selecting delegates to the State, Congressional and Senatorial Convention of said party, and for the performance of such other business as may lawfully come before said Conventions,—the said State, Congressional and Senatorial Conventions herein referred to, to be held in the city of Des Moines, Iowa, on the 8th day of July, 1914, for the purpose of placing in nomination, candidates for all State, Congressional and Senatorial offices wherein there may be a vacancy; and for the purpose of transacting any and all business that may legally and properly come before either the said State or District Conventions.

And you are further notified that the basis of representation in the several Conventions, as fixed by the State, Congressional and Senatorial Committee, shall be as follows:

One delegate for each 150 votes, or major part thereof, cast for Theodore Roosevelt for President at the last general election.

And the ratio of representation of the several counties, shall be as follows:

| | | | | | |
|-------------------|----|------------------|----|---------------------|----|
| Adair | 6 | Delaware | 8 | Kossuth | 12 |
| Adams | 4 | Des Moines | 14 | Lee | 15 |
| Allamakee | 3 | Dickinson | 6 | Linn | 20 |
| Appanoose | 7 | Dubuque | 23 | Louisa | 6 |
| Audubon | 7 | Emmet | 5 | Lucas | 6 |
| Benton | 7 | Fayette | 15 | Lyon | 6 |
| Black Hawk | 32 | Floyd | 9 | Madison | 8 |
| Boone | 19 | Franklin | 10 | Mahaska | 11 |
| Bremer | 5 | Fremont | 6 | Marion | 9 |
| Buchanan | 10 | Greene | 8 | Marshall | 21 |
| Buena Vista | 12 | Grundy | 10 | Mills | 7 |
| Butler | 10 | Guthrie | 9 | Mitchell | 8 |
| Calhoun | 9 | Hamilton | 15 | Monona | 9 |
| Carroll | 8 | Hancock | 7 | Monroe | 10 |
| Cass | 7 | Hardin | 16 | Montgomery | 11 |
| Cedar | 9 | Harrison | 9 | Muscataine | 19 |
| Cerro Gordo | 12 | Henry | 9 | O'Brien | 11 |
| Cherokee | 11 | Howard | 6 | Osceola | 4 |
| Chickasaw | 4 | Humbolt | 9 | Page | 15 |
| Clarke | 4 | Ida | 8 | Palo Alto | 5 |
| Clay | 8 | Iowa | 6 | Plymouth | 13 |
| Clayton | 10 | Jackson | 7 | Pocahontas | 9 |
| Clinton | 21 | Jasper | 10 | Polk | 54 |
| Crawford | 8 | Jefferson | 5 | Pottawattamie | 30 |
| Dallas | 9 | Johnson | 5 | Poweshiek | 12 |
| Davis | 2 | Jones | 5 | Ringgold | 6 |
| Decatur | 5 | Keokuk | 8 | Sac | 12 |

| | | | | | |
|--------|----|------------|----|------------|----|
| Scott | 33 | Union | 7 | Webster | 14 |
| Shelby | 7 | Van Buren | 5 | Winnnebago | 7 |
| Sioux | 17 | Wapello | 12 | Winneshiek | 14 |
| Story | 17 | Warren | 7 | Woodbury | 36 |
| Tama | 18 | Washington | 9 | Worth | 8 |
| Taylor | 7 | Wayne | 5 | Wright | 10 |

The said committee further suggests that the basis of representation in all county conventions held throughout the state, be fixed at one delegate for each ten votes, or fraction thereof, cast for Theodore Roosevelt for President at the last general election.

Dated at Des Moines, Iowa this 27th day of April, 1914.

State, District and Congressional Committees,

By J. H. WYLLIE,

State Chairman.

The Progressive State Convention met in Des Moines July 8, 1914.

Temporary Chairman—J. M. DOWER, Marengo.

Permanent Chairman—J. M. DOWER, Marengo.

Secretaries—LUCIUS WILSON, Cedar Rapids; GEORGE W. KEPHART, Sioux City.

The following resolutions were adopted:

RESOLUTIONS.

1st. We reaffirm our allegiance to the Progressive National Platform of 1912 and to Theodore Roosevelt and the other leaders, in their fight for social and industrial justice, and against the party bosses.

2d. We favor the primary for the nomination of candidates for public office, but believe that the present primary law should be amended so as to simplify it, and make it more responsive to the will of the people.

3d. We favor the development of a system of rural credits that will afford our farmers better facilities for borrowing money on their farms on long time at a reasonable rate of interest.

4th. We believe that every class of property should bear its fair portion of the cost of government; we believe that our present taxation laws are inequitable, and that property is taxed on an unequal basis; that income should be considered in taxing farms as well as railroad properties.

We favor the adoption of the proposed amendment to our constitution, enabling the legislature to tax railroads and other state wide utilities solely for state purposes, thereby making the county the unit for purposes of taxation and avoiding the necessity of equalization by the Executive Council.

5th. We stand for the right of the workingmen to organize in Unions, and for the rights of Unions to be recognized in dealing with employers.

6th. We favor the establishment of a Bureau of Employment in the Department of Labor to the end that the number of unemployed in the United States may be lessened by bringing together workmen seeking employment and employers seeking workmen.

8th. We congratulate the country on the practical completion of the great Panama Canal, made possible by the wise statesmanship and prompt action of the Roosevelt administration. We denounce the proposed treaty of the United States with Columbia as un-American and an unworthy attempt by the present administration to discredit that former administration.

9th. We favor the employment of inmates of the State Institutions in manufacturing and producing goods for State consumption only.

10th. We especially endorse the National Platform in respect to its provisions relative to equal suffrage.

11th. We especially commend the tariff and trust planks in the National Platform of 1912.

12th. We believe that the manufacture and sale of intoxicating liquor for a beverage is a social and economic evil both State and National. Therefore, believing in the rule of the people, we favor the submission of an amendment to both our State and National constitutions prohibiting the manufacture and sale of intoxicating liquors for a beverage.

PROHIBITION PARTY.

STATE TICKET.

For United States Senator

M. L. CHRISTIAN,
of Clinton, Clinton County.

For Governor,

MALCOLM SMITH,
of Cedar Rapids, Lynn County.

For Lieutenant Governor,

THURLOW T. TAFT,
of Humboldt, Humboldt County.

For Secretary of State.

R. H. WILLIAMS,
of Oskaloosa, Mahaska County.

For Auditor of State,

C. M. KELLEY,
of Tabor, Fremont County.

For Treasurer of State,

A. MAC EACHRON,
of Waterloo, Black Hawk County.

For Attorney General,

J. H. POPEJOY,
of Popejoy, Franklin County.

For Railroad Commissioners,

M. KURTZWELL,
of Altoona, Polk County.

J. E. HOLLENBECK,
of Council Bluffs, Pottawattamie County.

OFFICIAL CALL FOR STATE CONVENTION TO BE HELD AT MARSHALL-
TOWN APRIL 8, 1914.

The prohibitionists of the state of Iowa are called to meet in convention in the city of Marshalltown on Wednesday, April 8, at 1:30 p. m., for the purpose of nominating an entire state ticket, electing a state central committee, making a platform, and the transaction of such other business as may properly come before them. The ratio of representation, as fixed by the state central committee, will be two delegates from each county and one additional delegate for each fifty votes or major fraction thereof cast for C. Durant Jones for governor at the general election in 1912. Upon such basis the counties of Iowa are entitled to the number of delegates set forth below.

| | | | | | |
|-------------|---|-----------|---|---------------|----|
| Adair | 3 | Floyd | 3 | Monona | 3 |
| Adams | 3 | Franklin | 4 | Monroe | 3 |
| Allamakee | 2 | Fremont | 3 | Montgomery | 3 |
| Appanoose | 3 | Greene | 3 | Muscatine | 4 |
| Audubon | 2 | Grundy | 3 | O'Brien | 3 |
| Benton | 3 | Guthrie | 3 | Osceola | 2 |
| Black Hawk | 6 | Hamilton | 3 | Page | 5 |
| Boone | 4 | Hancock | 3 | Palo Alto | 3 |
| Bremer | 3 | Hardin | 6 | Plymouth | 3 |
| Buchanan | 4 | Harrison | 3 | Pocahontas | 3 |
| Buena Vista | 3 | Henry | 5 | Polk | 13 |
| Butler | 3 | Howard | 3 | Pottawattamie | 4 |
| Calhoun | 3 | Humboldt | 3 | Poweshiek | 4 |
| Carroll | 3 | Ida | 2 | Ringgold | 3 |
| Cass | 2 | Iowa | 3 | Sac | 2 |
| Cedar | 3 | Jackson | 7 | Scott | 3 |
| Cerro Gordo | 4 | Jasper | 5 | Shelby | 3 |
| Cherokee | 3 | Jefferson | 5 | Sioux | 2 |
| Chickasaw | 2 | Johnson | 3 | Story | 6 |
| Clarke | 4 | Jones | 3 | Tama | 4 |
| Clay | 3 | Keokuk | 5 | Taylor | 3 |
| Clayton | 2 | Kossuth | 3 | Union | 4 |
| Clinton | 4 | Lee | 3 | Van Buren | 3 |
| Crawford | 3 | Linn | 6 | Wapello | 3 |
| Dallas | 5 | Louisa | 3 | Warren | 4 |
| Davis | 2 | Lucas | 3 | Washington | 4 |
| Decatur | 3 | Lyons | 2 | Wayne | 4 |
| Delaware | 3 | Madison | 4 | Webster | 4 |
| Des Moines | 5 | Mahaska | 7 | Winnebago | 4 |
| Dickinson | 2 | Marion | 3 | Winneshek | 2 |
| Dubuque | 3 | Marshall | 6 | Woodbury | 5 |
| Emmet | 2 | Mills | 3 | Worth | 3 |
| Fayette | 5 | Mitchell | 3 | Wright | 3 |

The total number of delegates, as fixed by the state central committee, is 352.

R. H. WILLIAMS,
State Chairman.

Temporary Chairman—F. W. LOUGH, Oskaloosa, Mahaska county.

Permanent Chairman—MRS. IDA B. SMITH, Cedar Rapids, Lynn county.

Secretary—E. E. BENNETT, Des Moines, Polk county.

Asst. Secretary—A. U. COATES, Des Moines, Polk county.

The convention nominated a state ticket and adopted a state platform.

STATE PLATFORM.

PREAMBLE.

The prohibition party of the state of Iowa, in convention assembled at Marshalltown, April 8-9, 1914, recognizing Almighty God as the source of all blessing, wisdom and power, offer to the people this declaration of principle, and upon it, base their claims for support.

First—We stand for the abolition of the brewery and the distillery, both state and national, and the prohibition of the manufacture and importation of alcoholic liquors for beverage purpose.

Second—We demand the immediate and unconditional repeal of the mulct law.

Third—We demand a resubmission to the people of Iowa, of the constitutional prohibitory amendment.

Fourth—We favor an amendment to our state constitution giving to women the full right of the ballot.

Fifth—We believe in the initiative, referendum, and recall and rejoice in the rapid progress made along these lines.

Sixth—We rejoice in the amendment to the federal constitution providing for the popular election of senators and demand that congress take action making possible the same manner of election of president.

Seventh—We demand a uniform marriage and divorce law, the extermination of polygamy and the complete suppression of the traffic in women.

Eighth—As the tariff is a commercial question it should be adjusted on the scientific basis of accurate knowledge secured by means of a permanent, omni-partisan tariff commission with ample power.

Ninth—We pledge ourselves for a safe and sound currency, and a sufficiently flexible monetary system that shall guarantee our industrial and national honor.

Tenth—We recognize the rights of labor equal to those of capital and believe in the adjusting of their grievances by arbitration.

Eleventh—We favor a less cumbersome and more economical administration of the Iowa state road law.

Twelfth—We demand that the primary election law be so amended as to allow the voter to call for any ballot at the primary election, without any restrictions.

Thirteenth—We favor a single, just and equitable taxation of wealth with reasonable exemptions.

Fourteenth—We offer this platform to the intelligent voter, who, without prejudice for or against party names, is considering present needs, and we pledge ourselves that if power is entrusted to the prohibition party, legislation shall proceed along the lines as indicated.

NATIONAL COMMITTEEMEN.

K. W. BROWN, of Ames.

O. D. ELLETT, of Marshalltown.

STATE EXECUTIVE COMMITTEE.

Chairman—R. H. WILLIAMS.

Vice-Chairman—O. D. ELLETT.

Secretary—W. W. WILLIAMS.

Treasurer—A. MACEACHRON.

STATE CENTRAL COMMITTEE.

First District—B. L. Nay, Mediapolis.

Second District—E. F. Hoag, Muscatine.

Third District—A. MacEachron, Waterloo.

Fourth District—W. Williams, Lime Springs.

Fifth District—O. D. Ellett, Marshalltown.

Sixth District—R. H. Williams, Oskaloosa.

Seventh District—K. W. Brown, Ames.

Eighth District—C. M. Kelley, Tabor.

Ninth District—F. T. Stevenson, Casey.

Tenth District—E. Burch, Rockwell City.

Eleventh District—A. Jamieson, Correctionville.

SOCIALIST PARTY.

STATE TICKET.

For United States Senator,

I. S. McCRILLIS,
of Des Moines, Polk county.

For Governor,

OLIVER C. WILSON,
of West Liberty, Muscatine county.

For Lieutenant Governor,

OSCAR H. HOY,
of Waterloo, Black Hawk county.

For Secretary of State,

J. J. JACOBSON,
of Des Moines, Polk county.

For Auditor of State,

G. S. NELSON,
of Nevada, Story county.

For Treasurer of State,

ANDREW ENGLE,
of Metz, Jasper county.

For Attorney General,

No candidate.

For Railroad Commissioners,

GEO. M. DOWELL,
of Muscatine, Muscatine county.

E. McLAIN,
of Oelwein, Fayette county.

OFFICIAL CALL OF STATE CONVENTION TO BE HELD AT DES MOINES, JULY 4, 1914.

To the County Organizations and Members, Socialist Party of Iowa.

Greetings: The state convention of the socialist party of Iowa is called to be held in Trades Assembly Hall, Sixth and Plum street, Des Moines, Iowa, July 4th, 1914, and will convene at 9 o'clock a. m.

The purpose of the convention is to adopt a platform, fill vacancies that may exist in our state ticket and transact any other business that may properly come before it.

The ratio of representation as adopted by the state committee of the socialist party of Iowa is as follows: One delegate for every ten votes or major fraction thereof cast for I. S. McCrillis for governor in 1912, but nothing in this motion shall be construed as arbitrarily limiting the representation. Every red card member should have a voice in the convention if so desired.

It might be well to state in the above connection that while every red card member desiring it should have a voice in the convention this should not be understood as giving each comrade present a full vote, inasmuch as the election law provides that the holding of county conventions is mandatory and specifying that county conventions shall select delegates to the state convention according to the ratio of representation determined on.

I. S. McCRILLIS,

State Secretary.

E. G. POPEJOY,

State Chairman.

Temporary Chairman—L. M. FARNSWORTH, of Marshalltown.

Permanent Chairman—J. J. JACOBSEN, of Des Moines.

Secretary—J. ARCHIBALD, of Avery.

The convention adopted the following state platform:

STATE PLATFORM.

The socialist party of Iowa in convention assembled at Des Moines, July 4, 1914, reaffirms its adherence to the principles of international socialism and endorses the platform of the socialist party of the United States as adopted at Indianapolis, Ind., May 12, 1914.

Food, clothing and shelter are the three absolute essentials of human life. The manner in which these three fundamental necessities are obtained by a people determine in a very large degree their development in any direction. They will never rise higher in the scale of physical efficiency, ethical culture or intellectual growth than the measure of fairness that enters into production and distribution of their wealth.

The character of the tools of production determine the method of production. Formerly these tools were simple, inexpensive, individually used. The worker could accordingly own them, employ himself and enjoy his product. The product of labor always has and always will go to the owner of the means of production.

The evolution of the tool has revolutionized industry from individual hand work to collective machine work. The means of production have become so complex and expensive the workers cannot use them individually nor can they own them individually. Yet it is absolutely certain that if the workers are to employ themselves and get their product they must own the means of production, and the only possible way they can own them is collectively.

The capitalists now own the means of production privately and are able therefore to dictate to the disinherited workers the term of access to them, place and manner of using them and who shall have the product.

In spite of the fact that the modern means of production created by the joint efforts of the workers have vastly increased their productive power the struggle of the workers for food, clothing and shelter grows in intensity because the capitalist class have a monopoly on the means of wealth production and distribution.

The working class is at the mercy of the capitalist class who have production carried on primarily for profit, regardless of the workers' needs. The improved methods of machine production becoming more widespread and thus intensifying the struggle for markets, is forcing the capitalist class to form combines and trusts and this in turn increases the uncertainty of employment for the workers.

This natural, unavoidable process of centralization having reached a comparative limit in trade, manufacture and transportation now seeks a new outlet. Agriculture offers the next and last great field for capitalist development and exploitation.

In the face of the "back to the soil" agitation the population of Iowa has decreased more than 12,000 since 1900. Centralization of ownership of land into the hands of the few, has increased the size of Iowa farms, and decreased

their number materially. The introduction of labor-saving machinery into the field of agriculture has greatly facilitated production and decreased the number of workers required to till the soil. This factor together with the great increase in land values is compelling the worker to leave the state and seek employment and cheaper land in less developed sections of the country.

The capitalist class is able to control the destinies of society by its ownership of the industrial forces. Its ownership is legal because it controls the political machinery by which laws are made and enforced, and has therefore seen to it that the laws are made in its interests. It controls the political machinery by and through political parties.

The republican and democratic parties, and all parties except the socialist party, are the parties of the capitalist class in the United States. They are organized for the purpose of serving the interests of the capitalist class and they therefore stand for capitalism with all its legitimate fruits; exploitation of the workers, inability to employ, feed, clothe and shelter the willing workers, periodical breakdowns called panics, widespread and increasing poverty in spite of increased production, hypocritical dispensing of degrading and repulsive charity to keep the workers quiet and salve the consciences of the capitalists, forcing of women and children into the industries and men into idleness, prostitution, divorce, illiteracy, crime, suicide, insanity and wholesale murder by the capitalists through unsafe mechanical appliances and unsanitary conditions because these yield larger profits.

The interest of the working class lies in escaping all exploitation, employing itself and being master of its economic destiny.

It is therefore impossible for any of the above mentioned parties or their officials to serve the workers and unreasonable for the workers to hope for relief from any of them.

In the face of the recent phenomenon, commonly called trusts, recent events have demonstrated that both the progressive and conservative elements in these political organizations alike stand for the perpetuation of capitalism and while representing the warring groups within the capitalist class they are a unit in their opposition to the working class interests both of city and on the farm.

The conservative or standpat element proposes that things are well enough as they are, while the progressive element proposes a program that is both reactionary and impossible and reflects the passing interests of those elements within society that the industrial changes are eliminating.

The socialist party standing for the collective ownership and democratic management of industry, abolition of exploitation, securing to the workers the full value of their product is the political expression of working class interests.

Therefore we earnestly urge working men to study carefully the principles of socialism and vote with their class.

INDUSTRIAL DEMANDS.

1. A lawful proper safeguard and sanitary regulation in all occupations with ample provisions for frequent and effective inspection of the places of employment, machinery and appliances.

2. State insurance of all workers against sickness, invalidity and old age.

3. An amendment to the state constitution declaring the right of the state to engage in any industry and in this way provide employment for the unemployed.

4. An eight hour work day in all lines of industry and an increase of pay in proportion to the increased efficiency of production, and a rest period of at least a day and a half in each week in all industries.

5. Prohibition of the employment of children under the age of sixteen years in gainful occupation and provision for furnishing by the state of food, clothing and shelter for those children whose parents are unable to furnish them with necessaries and education.

6. Prohibition of the state militia, the police force and court injunctions in labor disputes.

7. Statutory recognition of the unrestricted right of workers to strike and boycott and to employ all peaceable means in furtherance of such struggles without subjecting the union funds to liability of damages to the employers.

POLITICAL DEMANDS.

8. Equal suffrage for all adult men and women.
9. Equal pay to men and women for equal work for employment by the state or any of its subdivisions.
10. The initiative, referendum and recall and proportional representation without the percentage of the petition signers being so large as to prevent its use by the people.
11. Home rule for municipalities and express statutory powers to own and operate all public service utilities.
12. The use of the union label on all public documents.
13. Free text books for schools, same to be printed by the public.
14. Provision for proper and sanitary housing of the people.
15. Free feeding of needy school children without semblance of charity.
16. Free and speedy administration of justice, the retention and extension of our jury system and the jury to be selected mechanically from all classes and parties.
17. Abolition of capital punishment.
18. The abrogation of the power of courts and judges to nullify laws on the grounds of unconstitutionality or any other ground.
19. The absolute freedom of press, speech and assemblage including the right of civil service employees to express opinions on political questions and that all such have the right to take part in partisan politics.
20. As taxation is excessive and wages low and as over seventy per cent of our national revenues are wasted in wars and their results, therefore we demand the mitigation and abolition of war.

STATE CENTRAL COMMITTEE.

OFFICERS.

Chairman—WILLIAM WHITENACK, Des Moines.
Secretary—L. S. McCRILLIS, Des Moines.

MEMBERS OF COMMITTEE.

First District—H. SOMERFIELD, Burlington.
Second District—GEO. M. DOWELL, Muscatine.
Third District—C. L. COLLIER, Iowa Falls.
Fourth District—A. E. BUFKIN, Mason City.
Fifth District—L. M. FARNSWORTH, Marshalltown.
Sixth District—E. L. EVANS, Colfax.
Seventh District—W. M. WHITENACK, Des Moines.
Eighth District—WM. JAMES, Mystic.
Ninth District—HENRY VERPOORTEN, Council Bluffs.
Tenth District—J. C. LEWIS, Boone.
Eleventh District—J. J. BROWN, Sioux City.

ELECTION OF NOVEMBER 3, 1914. VOTE IN CON

FIRST

DES MOINES

| Name of Voting Precinct | United States Senator | | | | | | Governor | | | | | | Lieutenant Governor | | Secretary of State | | Auditor of State | |
|-------------------------------|-----------------------|-------------------|---------------------|------------------|--------------------|-------------------|-----------------|-------------------|-----------------|-----------------|-----------------|------------------|------------------------|----------------|-----------------------|---------------|---------------------|--|
| | Cummins, Rep. | Connolly, Dem. | Christian, Proh. | Schenk, Prog. | McOrillis, Soc. | Spurgeon, Ind. | Clarke, Rep. | Hamilton, Dem. | Smith, Proh. | White, Prog. | Wilson, Soc. | Harding, Rep. | Myers, Dem. | Allen, Rep. | Denison, Dem. | Shaw, Rep. | Phillips, Dem. | |
| Augusta ----- | 31 | 34 | 2 | 3 | | 1 | 36 | 36 | 1 | 2 | | 39 | 32 | 39 | 33 | 37 | 35 | |
| Benton ----- | 47 | 71 | 3 | | 3 | 4 | 48 | 71 | 3 | 2 | 3 | 48 | 73 | 48 | 74 | 46 | 75 | |
| Burlington----- | | | | | | | | | | | | | | | | | | |
| First Ward----- | | | | | | | | | | | | | | | | | | |
| First Pct. | 60 | 135 | 2 | 9 | 35 | 51 | 74 | 161 | 1 | 23 | 41 | 96 | 132 | 83 | 155 | 84 | 151 | |
| Second Pct. | 55 | 166 | 1 | 7 | 51 | 42 | 81 | 176 | 2 | 13 | 57 | 99 | 160 | 81 | 180 | 78 | 178 | |
| Second Ward----- | | | | | | | | | | | | | | | | | | |
| First Pct. | 169 | 194 | 2 | 21 | 9 | 21 | 161 | 238 | 2 | 16 | 10 | 214 | 183 | 192 | 206 | 185 | 211 | |
| Second Pct. | 63 | 175 | | 7 | 29 | 15 | 66 | 186 | 1 | 8 | 29 | 103 | 152 | 69 | 186 | 69 | 183 | |
| Third Ward----- | | | | | | | | | | | | | | | | | | |
| First Pct. | 118 | 135 | 1 | 7 | 8 | 4 | 129 | 132 | 1 | 4 | 9 | 146 | 117 | 136 | 123 | 132 | 128 | |
| Second Pct. | 93 | 151 | 4 | 12 | 22 | 3 | 106 | 151 | 4 | 11 | 23 | 136 | 119 | 116 | 138 | 111 | 143 | |
| Fourth Ward----- | | | | | | | | | | | | | | | | | | |
| First Pct. | 64 | 120 | 1 | 6 | 9 | 13 | 73 | 121 | | 6 | 12 | 94 | 101 | 74 | 123 | 74 | 123 | |
| Second Pct. | 139 | 105 | 3 | 13 | 8 | 29 | 153 | 120 | 4 | 12 | 11 | 188 | 87 | 168 | 106 | 167 | 105 | |
| Fifth Ward----- | | | | | | | | | | | | | | | | | | |
| First Pct. | 92 | 166 | | 13 | 7 | 18 | 110 | 179 | 3 | 12 | 6 | 140 | 147 | 119 | 169 | 119 | 169 | |
| Second Pct. | 82 | 66 | 2 | 9 | 7 | 14 | 93 | 65 | 2 | 13 | 9 | 96 | 62 | 100 | 57 | 96 | 58 | |
| Sixth Ward----- | | | | | | | | | | | | | | | | | | |
| First Pct. | 96 | 118 | 2 | 12 | 9 | 16 | 107 | 131 | 3 | 8 | 13 | 112 | 122 | 105 | 130 | 108 | 128 | |
| Second Pct. | 115 | 79 | 5 | 11 | 21 | 22 | 126 | 97 | 8 | 11 | 23 | 138 | 88 | 130 | 93 | 129 | 94 | |
| Seventh Ward----- | | | | | | | | | | | | | | | | | | |
| First Pct. | 107 | 171 | 2 | 9 | 21 | 22 | 118 | 179 | 9 | 11 | 26 | 142 | 153 | 121 | 177 | 123 | 175 | |
| Second Pct. | 108 | 106 | 4 | 16 | 21 | 31 | 117 | 116 | 5 | 23 | 25 | 117 | 115 | 121 | 111 | 119 | 113 | |
| Concordia ----- | 26 | 31 | | 1 | | 1 | 28 | 30 | | 2 | | 26 | 32 | 26 | 32 | 26 | 32 | |
| Danville ----- | 96 | 78 | 35 | 11 | | 27 | 110 | 91 | 36 | 11 | | 113 | 85 | 113 | 86 | 114 | 85 | |
| Flint River ----- | 98 | 100 | 2 | 14 | 10 | 94 | 188 | 124 | 3 | 20 | 13 | 179 | 133 | 200 | 110 | 202 | 112 | |
| Franklin ----- | 67 | 68 | 1 | 12 | 1 | 31 | 86 | 84 | 1 | 13 | 1 | 94 | 76 | 88 | 80 | 88 | 81 | |
| Huron ----- | 46 | 36 | 2 | 8 | 3 | 12 | 55 | 42 | 4 | 9 | 3 | 56 | 43 | 58 | 41 | 57 | 41 | |
| Jackson ----- | 13 | 24 | | | | | 15 | 22 | | | | 15 | 23 | 14 | 24 | 14 | 24 | |
| Pleasant Grove ----- | 60 | 69 | 8 | 9 | | 3 | 61 | 71 | 4 | 10 | | 67 | 66 | 63 | 71 | 64 | 71 | |
| Tama ----- | 17 | 45 | | 1 | 2 | 8 | 24 | 45 | | 5 | 2 | 24 | 45 | 25 | 44 | 24 | 45 | |
| Union ----- | 82 | 75 | 13 | 8 | 2 | 10 | 86 | 79 | 13 | 7 | 4 | 86 | 77 | 87 | 79 | 87 | 79 | |
| Washington ----- | 74 | 75 | 2 | 3 | 1 | 1 | 75 | 78 | | 2 | 1 | 70 | 81 | 72 | 80 | 73 | 81 | |
| Yellow Spring ----- | 192 | 60 | 25 | 28 | 8 | 27 | 190 | 88 | 27 | 29 | 2 | 189 | 87 | 199 | 79 | 201 | 79 | |
| Total ----- | 2210 | 2653 | 122 | 250 | 287 | 520 | 2516 | 2913 | 137 | 285 | 323 | 2827 | 2591 | 2647 | 2787 | 2627 | 2799 | |

HENRY

| | | | | | | | | | | | | | | | | | |
|------------------|-----|-----|----|----|----|----|-----|-----|----|----|---|-----|-----|-----|-----|-----|-----|
| Baltimore | 50 | 91 | | 7 | 2 | | 35 | 106 | | 8 | 2 | 41 | 94 | 45 | 93 | 44 | 89 |
| Canaan | 69 | 102 | 3 | 13 | 1 | 1 | 74 | 108 | 3 | 6 | 1 | 71 | 106 | 85 | 93 | 84 | 94 |
| Center | 79 | 125 | 6 | 6 | 3 | 1 | 85 | 118 | 8 | 7 | 3 | 87 | 106 | 92 | 108 | 92 | 108 |
| Hillsboro | 60 | 37 | 3 | 6 | | 6 | 73 | 29 | 2 | 9 | | 78 | 24 | 71 | 33 | 79 | 21 |
| Jackson | 66 | 64 | 2 | 7 | 3 | | 49 | 75 | 2 | 10 | 3 | 68 | 57 | 70 | 56 | 69 | 55 |
| Jefferson | 98 | 181 | 11 | 26 | 3 | 20 | 100 | 207 | 7 | 16 | 3 | 96 | 204 | 168 | 191 | 96 | 193 |
| Marion | 78 | 59 | 1 | 9 | | 1 | 79 | 57 | 1 | 7 | | 79 | 56 | 87 | 49 | 83 | 51 |
| Mt. Pleasant-- | | | | | | | | | | | | | | | | | |
| First Ward-- | 147 | 116 | 11 | 12 | 2 | 5 | 161 | 107 | 14 | 10 | 1 | 155 | 100 | 161 | 93 | 158 | 96 |
| Second Ward-- | 103 | 78 | 12 | 16 | | 6 | 107 | 77 | 15 | 17 | | 94 | 84 | 108 | 69 | 107 | 68 |
| Third Ward-- | 73 | 74 | | 7 | | 3 | 80 | 71 | | 9 | | 80 | 66 | 87 | 55 | 78 | 58 |
| Fourth Ward-- | 71 | 87 | 5 | 7 | | 3 | 80 | 79 | 2 | 7 | | 79 | 72 | 76 | 78 | 79 | 70 |
| New London | 150 | 186 | 22 | 56 | 11 | 32 | 151 | 214 | 12 | 49 | 9 | 202 | 167 | 199 | 168 | 200 | 168 |
| Rome | 23 | 47 | 1 | 7 | 5 | | 24 | 47 | 1 | 7 | 5 | 25 | 41 | 26 | 37 | 21 | 41 |
| Salem | 102 | 84 | 17 | 23 | 8 | 7 | 115 | 87 | 20 | 21 | 3 | 126 | 76 | 136 | 69 | 136 | 65 |

GRESSIONAL DISTRICTS BY PRECINCTS—SEMI-OFFICIAL.

DISTRICT.

COUNTY.

| Treasurer of State | | Attorney General | | Non-Partisan Judges of Supreme Court | | | | | | Railroad Commissioners | | | | Congressmen | | | | | |
|--------------------|---------------|------------------|------------|--------------------------------------|---------------|-------------|-----------------|---------------|--------------|------------------------|--------------|--------------|--------------|---------------|----------------|---------------|---------------|---------------|-------------|
| Brown, Rep. | McAuley, Dem. | Cooson, Rep. | Carr, Dem. | Withrow, W. S. | Weaver, S. M. | Ladd, S. M. | Salinger, B. I. | Prouty, S. F. | Thomas, Seth | Wilson, Rep. | Thorne, Rep. | Martin, Dem. | Mercer, Dem. | Kennedy, Rep. | Whitaker, Dem. | Miller, Proh. | Heller, Prog. | Hagerty, Soc. | Jones, Ind. |
| 37 | 38 | 36 | 35 | 39 | 29 | 14 | 10 | 15 | 14 | 37 | 38 | 31 | 35 | 35 | 35 | 2 | 2 | 1 | |
| 48 | 71 | 50 | 72 | 56 | 23 | 19 | 3 | 11 | 29 | 47 | 47 | 75 | 75 | 48 | 72 | 1 | 3 | 4 | |
| 87 | 150 | 86 | 152 | 90 | 28 | 15 | 34 | 24 | 42 | 86 | 86 | 147 | 150 | 79 | 155 | 2 | 23 | 38 | 6 |
| 81 | 178 | 73 | 188 | 76 | 34 | 22 | 30 | 25 | 35 | 81 | 79 | 180 | 179 | 80 | 178 | 1 | 15 | 56 | 6 |
| 195 | 206 | 176 | 224 | 245 | 108 | 80 | 88 | 39 | 105 | 196 | 196 | 204 | 202 | 171 | 223 | 2 | 16 | 10 | 6 |
| 71 | 184 | 74 | 181 | 96 | 38 | 23 | 31 | 22 | 52 | 77 | 65 | 189 | 180 | 70 | 184 | 1 | 8 | 30 | 2 |
| 134 | 126 | 124 | 134 | 119 | 35 | 35 | 34 | 18 | 46 | 132 | 127 | 134 | 126 | 130 | 129 | 1 | 7 | 8 | 1 |
| 115 | 140 | 109 | 151 | 119 | 43 | 26 | 34 | 19 | 66 | 117 | 117 | 141 | 136 | 112 | 137 | 4 | 15 | 23 | 3 |
| 75 | 122 | 72 | 125 | 74 | 26 | 19 | 35 | 15 | 44 | 78 | 74 | 122 | 121 | 75 | 117 | | 5 | 11 | 9 |
| 169 | 103 | 165 | 110 | 125 | 46 | 40 | 29 | 25 | 47 | 170 | 165 | 108 | 105 | 160 | 105 | 1 | 22 | 10 | 6 |
| 121 | 169 | 113 | 174 | 95 | 44 | 30 | 32 | 17 | 57 | 122 | 117 | 168 | 164 | 111 | 166 | 1 | 15 | 6 | 12 |
| 99 | 57 | 97 | 63 | 54 | 23 | 20 | 15 | 11 | 14 | 97 | 96 | 64 | 60 | 100 | 56 | 2 | 14 | 7 | 3 |
| 109 | 126 | 105 | 133 | 87 | 32 | 25 | 28 | 22 | 39 | 113 | 105 | 130 | 125 | 113 | 115 | 2 | 9 | 11 | 11 |
| 132 | 89 | 126 | 102 | 99 | 48 | 34 | 26 | 25 | 43 | 138 | 123 | 98 | 89 | 123 | 92 | 5 | 15 | 22 | 9 |
| 124 | 175 | 115 | 182 | 114 | 42 | 29 | 38 | 10 | 54 | 124 | 115 | 182 | 171 | 119 | 166 | | 20 | 20 | 18 |
| 123 | 108 | 120 | 114 | 63 | 27 | 15 | 18 | 15 | 20 | 126 | 120 | 112 | 110 | 125 | 105 | 4 | 20 | 22 | 12 |
| 26 | 32 | 27 | 31 | 33 | 18 | 16 | 6 | 14 | 16 | 27 | 26 | 32 | 31 | 30 | 28 | 29 | 2 | 26 | 5 |
| 115 | 86 | 118 | 82 | 152 | 83 | 67 | 33 | 35 | 48 | 117 | 120 | 84 | 84 | 113 | 83 | 41 | 10 | | 2 |
| 206 | 109 | 197 | 115 | 77 | 19 | 25 | 43 | 15 | 21 | 207 | 156 | 129 | 109 | 180 | 118 | 1 | 26 | 12 | 11 |
| 89 | 80 | 91 | 81 | 78 | 28 | 16 | 14 | 26 | 49 | 88 | 91 | 80 | 82 | 89 | 80 | | 12 | 1 | 3 |
| 57 | 40 | 60 | 39 | 57 | 28 | 21 | 9 | 8 | 21 | 60 | 60 | 40 | 39 | 62 | 36 | 3 | 10 | 3 | |
| 14 | 24 | 14 | 24 | 24 | 2 | 1 | 1 | 2 | 3 | 14 | 14 | 24 | 24 | 18 | 20 | | | | |
| 63 | 71 | 64 | 71 | 63 | 16 | 18 | 6 | 19 | 13 | 61 | 65 | 71 | 73 | 61 | 69 | 4 | 9 | | 1 |
| 24 | 45 | 23 | 46 | 34 | 18 | 12 | 9 | 12 | 19 | 23 | 24 | 45 | 45 | 25 | 40 | | 5 | 2 | 4 |
| 88 | 78 | 89 | 76 | 61 | 21 | 14 | 14 | 14 | 24 | 89 | 88 | 78 | 77 | 89 | 76 | 12 | 8 | 4 | 2 |
| 74 | 79 | 78 | 75 | 65 | 19 | 21 | 8 | 21 | 30 | 74 | 74 | 79 | 80 | 74 | 79 | | 3 | 1 | |
| 199 | 79 | 203 | 75 | 125 | 72 | 56 | 13 | 21 | 31 | 199 | 203 | 78 | 79 | 202 | 75 | 26 | 31 | 6 | 2 |
| 2675 | 2765 | 2605 | 2855 | 2320 | 941 | 719 | 641 | 500 | 932 | 2700 | 2590 | 2828 | 2751 | 2594 | 2739 | 145 | 315 | 333 | 135 |

COUNTY.

| | | | | | | | | | | | | | | | | | | | |
|-----|-----|-----|-----|-----|----|----|-----|----|----|-----|-----|-----|-----|-----|-----|----|----|---|---|
| 45 | 92 | 42 | 96 | 77 | 24 | 22 | 21 | 10 | 16 | 40 | 41 | 98 | 91 | 50 | 87 | 1 | 8 | 1 | |
| 83 | 93 | 85 | 98 | 79 | 43 | 39 | 21 | 19 | 14 | 83 | 87 | 89 | 88 | 85 | 98 | 2 | 10 | 1 | 1 |
| 95 | 103 | 97 | 100 | 121 | 49 | 31 | 9 | 21 | 36 | 90 | 98 | 96 | 93 | 88 | 110 | 6 | 11 | 3 | |
| 77 | 19 | 80 | 18 | 32 | 17 | 18 | 12 | 20 | 15 | 79 | 79 | 21 | 20 | 76 | 43 | | 1 | | |
| 72 | 55 | 72 | 54 | 59 | 28 | 27 | 14 | 20 | 16 | 70 | 78 | 54 | 54 | 67 | 59 | 1 | 8 | 3 | |
| 96 | 192 | 108 | 184 | 103 | 47 | 28 | 21 | 11 | 34 | 89 | 133 | 155 | 185 | 85 | 172 | 3 | 49 | 3 | |
| 89 | 49 | 87 | 46 | 69 | 35 | 26 | 10 | 15 | 23 | 85 | 89 | 51 | 47 | 77 | 48 | 1 | 14 | 1 | |
| 163 | 90 | 154 | 101 | 180 | 82 | 83 | 33 | 24 | 35 | 151 | 177 | 88 | 86 | 144 | 104 | 5 | 37 | | 1 |
| 110 | 65 | 113 | 61 | 127 | 48 | 35 | 20 | 27 | 38 | 109 | 133 | 57 | 59 | 100 | 78 | 6 | 31 | | |
| 32 | 57 | 83 | 58 | 93 | 36 | 28 | 16 | 17 | 28 | 82 | 95 | 51 | 50 | 80 | 67 | | 13 | | |
| 79 | 73 | 78 | 76 | 104 | 39 | 32 | 15 | 17 | 36 | 78 | 89 | 65 | 66 | 72 | 37 | 1 | 12 | | |
| 169 | 195 | 168 | 198 | 215 | 71 | 50 | 128 | 34 | 75 | 155 | 175 | 193 | 143 | 224 | 7 | 57 | 7 | | |
| 26 | 41 | 23 | 44 | 34 | 11 | 14 | 4 | 6 | 7 | 23 | 27 | 43 | 38 | 24 | 41 | 1 | 8 | 3 | |
| 135 | 65 | 134 | 64 | 95 | 50 | 44 | 22 | 21 | 34 | 135 | 141 | 67 | 60 | 141 | 64 | 10 | 27 | 3 | |

HENRY COUNTY

| Name of Voting Precinct | United States Senator | | | | | | Governor | | | | | Lieu- tenant Gov- ernor | Secre- tary of State | Aud- itor of State | | | |
|-------------------------------|-----------------------|----------------|------------------|---------------|-----------------|----------------|--------------|----------------|--------------|--------------|--------------|----------------------------------|-------------------------------|-----------------------------|---------------|------------|----------------|
| | Cummins, Rep. | Connolly, Dem. | Christian, Prob. | Schenk, Prog. | McOrillis, Soc. | Spurgeon, Ind. | Clarke, Rep. | Hamilton, Dem. | Smith, Prob. | White, Prog. | Wilson, Soc. | Harding, Rep. | Myers, Dem. | Allen, Rep. | Denison, Dem. | Shaw, Rep. | Phillips, Dem. |
| Scott ----- | 177 | 124 | 6 | 39 | 10 | 5 | 207 | 128 | 13 | 19 | 5 | 204 | 121 | 238 | 109 | 233 | 120 |
| Tippecanoe ----- | 74 | 49 | 6 | 10 | --- | 1 | 58 | 60 | 7 | 10 | --- | 70 | 47 | 70 | 51 | 75 | 43 |
| Trenton ----- | 67 | 107 | 4 | 7 | 1 | 1 | 86 | 87 | 4 | 6 | --- | 98 | 69 | 102 | 66 | 101 | 64 |
| Wayne ----- | 127 | 37 | 4 | 40 | --- | 14 | 108 | 53 | 7 | 51 | 1 | 110 | 46 | 130 | 34 | 127 | 27 |
| Total ----- | 1614 | 1648 | 114 | 298 | 44 | 106 | 1675 | 1710 | 118 | 269 | 38 | 1721 | 1571 | 1859 | 1483 | 1830 | 1461 |

JEFFERSON

| | | | | | | | | | | | | | | | | | |
|----------------|------|------|-----|-----|-----|-----|------|------|-----|-----|-----|------|------|------|------|------|------|
| Abingdon | 34 | 36 | 6 | 1 | 2 | 5 | 38 | 47 | 2 | 6 | --- | 49 | 34 | 54 | 33 | 53 | 35 |
| Batavia | 68 | 91 | 6 | 2 | 6 | 7 | 63 | 102 | 8 | 6 | 2 | 69 | 97 | 78 | 89 | 78 | 89 |
| Black Hawk | 46 | 68 | 3 | --- | 10 | 5 | 52 | 72 | 8 | 3 | --- | 54 | 63 | 60 | 61 | 64 | 54 |
| Brookville | 19 | 33 | 1 | 3 | 2 | 1 | 24 | 27 | 2 | 2 | 3 | 30 | 23 | 33 | 20 | 36 | 17 |
| Buchanan | 48 | 96 | 11 | --- | 1 | 7 | 49 | 100 | 2 | 13 | --- | 64 | 85 | 76 | 76 | 82 | 71 |
| Cedar | 28 | 71 | 5 | --- | --- | 1 | 21 | 73 | --- | 11 | --- | 32 | 65 | 27 | 68 | 35 | 61 |
| Center | 81 | 87 | 13 | 2 | 1 | 7 | 60 | 116 | 1 | 11 | 2 | 67 | 105 | 74 | 102 | 81 | 89 |
| Des Moines | 47 | 70 | 4 | 3 | 18 | 10 | 39 | 51 | 22 | 4 | 4 | 46 | 79 | 47 | 76 | 54 | 66 |
| Fairfield | --- | --- | --- | --- | --- | --- | --- | --- | --- | --- | --- | --- | --- | --- | --- | --- | --- |
| First ward | 81 | 61 | 9 | 2 | 5 | 3 | 79 | 71 | 6 | 10 | 3 | 74 | 72 | 78 | 69 | 94 | 53 |
| Second Ward | 119 | 152 | 6 | 27 | 3 | 7 | 131 | 149 | 4 | 4 | 26 | 134 | 119 | 145 | 119 | 146 | 105 |
| Third Ward | 153 | 165 | 13 | 4 | 7 | 18 | 174 | 180 | 11 | 15 | 6 | 175 | 167 | 180 | 160 | 203 | 143 |
| Fourth Ward | 104 | 107 | 10 | 3 | 9 | 6 | 114 | 111 | 8 | 9 | 2 | 121 | 98 | 113 | 99 | 130 | 86 |
| Liberty | 77 | 95 | 9 | 4 | 12 | --- | 79 | 102 | 15 | 6 | 3 | 94 | 78 | 83 | 96 | 105 | 74 |
| Lockridge | 65 | 65 | 8 | 1 | 10 | 20 | 51 | 98 | 11 | 6 | 1 | 75 | 63 | 84 | 59 | 88 | 55 |
| Lockridge City | 25 | 18 | --- | --- | --- | 2 | 25 | 23 | --- | --- | --- | 26 | 21 | 28 | 20 | 26 | 21 |
| Packwood | 68 | 63 | 4 | 1 | 4 | 14 | 66 | 69 | 4 | 5 | 3 | 71 | 68 | 80 | 50 | 79 | 58 |
| Penn | 58 | 92 | 7 | --- | 15 | 29 | 75 | 105 | 21 | 5 | --- | 80 | 89 | 95 | 80 | 97 | 88 |
| Round Prairie | 54 | 70 | 7 | --- | 3 | 10 | 47 | 83 | 3 | 9 | --- | 69 | 59 | 68 | 63 | 72 | 50 |
| Walnut | 24 | 107 | --- | --- | 1 | 1 | 16 | 112 | --- | --- | --- | 23 | 98 | 26 | 98 | 24 | 99 |
| Total | 1194 | 1547 | 122 | 53 | 109 | 153 | 1208 | 1721 | 128 | 125 | 55 | 1362 | 1483 | 1429 | 1452 | 1547 | 1322 |

LEE

| | | | | | | | | | | | | | | | | | |
|----------------------|-----|-----|-----|-----|-----|-----|-----|-----|-----|-----|-----|-----|-----|-----|-----|-----|-----|
| Cedar | 64 | 81 | 6 | 15 | 2 | 8 | 61 | 92 | 8 | 14 | 1 | 77 | 73 | 73 | 75 | 76 | 74 |
| Charleston | 50 | 76 | 1 | 4 | 1 | 28 | 55 | 100 | 1 | 5 | --- | 58 | 85 | 60 | 86 | 60 | 89 |
| Denmark | 59 | 24 | 1 | 6 | 1 | 32 | 62 | 39 | 4 | 10 | 1 | 62 | 40 | 76 | 29 | 74 | 29 |
| Des Moines | 109 | 42 | 3 | 2 | 4 | 9 | 102 | 46 | 5 | 1 | 9 | 107 | 40 | 107 | 38 | 107 | 39 |
| Franklin Twp. | --- | --- | --- | --- | --- | --- | --- | --- | --- | --- | --- | --- | --- | --- | --- | --- | --- |
| Donnellson Pct. | 94 | 79 | 1 | 9 | 1 | 7 | 84 | 98 | 2 | 6 | 1 | 85 | 92 | 88 | 89 | 90 | 86 |
| Franklin Pct. | 43 | 58 | 1 | 2 | 8 | 7 | 28 | 92 | --- | 1 | 3 | 39 | 72 | 37 | 26 | 33 | 80 |
| Green Bay | 50 | 66 | --- | 7 | 7 | 16 | 49 | 91 | --- | 4 | 11 | 54 | 85 | 55 | 81 | 54 | 82 |
| Harrison | 52 | 101 | --- | 2 | --- | 4 | 51 | 105 | --- | 1 | --- | 62 | 94 | 61 | 93 | 63 | 91 |
| Jackson Twp. | --- | --- | --- | --- | --- | --- | --- | --- | --- | --- | --- | --- | --- | --- | --- | --- | --- |
| (Keokuk City) | --- | --- | --- | --- | --- | --- | --- | --- | --- | --- | --- | --- | --- | --- | --- | --- | --- |
| First Pct. | 198 | 148 | 3 | 11 | 5 | 6 | 208 | 150 | 3 | 8 | 5 | 233 | 108 | 207 | 132 | 204 | 133 |
| Second Pct. | 183 | 296 | 1 | 6 | 4 | 2 | 180 | 289 | 1 | 6 | 3 | 219 | 289 | 172 | 263 | 163 | 266 |
| Third Pct. | 256 | 183 | 8 | 18 | 7 | 8 | 264 | 187 | 7 | 16 | 8 | 290 | 151 | 264 | 167 | 264 | 173 |
| Fourth Pct. | 121 | 157 | 1 | 7 | 6 | 5 | 125 | 142 | 2 | 8 | 8 | 138 | 121 | 115 | 134 | 112 | 139 |
| Fifth Pct. | 262 | 135 | 3 | 9 | 9 | 3 | 243 | 139 | 5 | 6 | 9 | 281 | 99 | 246 | 121 | 244 | 120 |
| Sixth Pct. | 199 | 172 | 8 | 8 | 15 | 7 | 191 | 179 | 9 | 11 | 15 | 240 | 115 | 194 | 148 | 197 | 148 |
| Seventh Pct. | 161 | 121 | 3 | 6 | 13 | 23 | 184 | 106 | 8 | 8 | 14 | 195 | 83 | 174 | 97 | 168 | 100 |
| Jackson Twp. outside | 108 | 86 | 4 | --- | 4 | 5 | 99 | 92 | 5 | 2 | 4 | 113 | 79 | 111 | 45 | 76 | 80 |
| Jefferson | 49 | 73 | --- | --- | --- | 25 | 43 | 96 | 2 | 2 | --- | 48 | 91 | 45 | 97 | 44 | 97 |

(First District)—Continued.

| Treasurer of State | | Attorney General | | Non-Partisan Judges of Supreme Court | | | | | | Railroad Commissioners | | | | Congressmen | | | | | |
|--------------------|---------------|------------------|------------|--------------------------------------|---------------|-------------|-----------------|---------------|--------------|------------------------|--------------|--------------|--------------|---------------|----------------|---------------|---------------|---------------|-------------|
| Brown, Rep. | McAuley, Dem. | Cosson, Rep. | Carr, Dem. | Withrow, W. S. | Weaver, S. M. | Ladd, S. M. | Salinger, B. I. | Prouty, S. F. | Thomas, Seth | Wilson, Rep. | Thorne, Rep. | Martin, Dem. | Mercer, Dem. | Kennedy, Rep. | Whitaker, Dem. | Miller, Proh. | Heller, Prog. | Hagerty, Soc. | Jones, Ind. |
| 235 | 120 | 240 | 114 | 141 | 78 | 60 | 26 | 32 | 49 | 22 | 24 | 10 | 109 | 209 | 188 | 7 | 20 | 5 | 2 |
| 76 | 43 | 76 | 44 | 51 | 27 | 31 | 13 | 13 | 20 | 7 | 8 | 3 | 37 | 83 | 38 | 5 | 10 | 10 | 2 |
| 102 | 67 | 99 | 63 | 77 | 32 | 24 | 24 | 11 | 23 | 90 | 107 | 60 | 63 | 97 | 69 | 4 | 10 | 10 | 2 |
| 130 | 33 | 132 | 36 | 115 | 37 | 29 | 17 | 21 | 17 | 118 | 141 | 37 | 35 | 110 | 35 | 1 | 65 | 10 | 2 |
| 1864 | 1452 | 1866 | 1459 | 1772 | 754 | 621 | 426 | 339 | 516 | 1778 | 2015 | 1373 | 1374 | 1731 | 1557 | 61 | 391 | 30 | 4 |

COUNTY.

| | | | | | | | | | | | | | | | | | | | |
|------|------|------|------|-----|-----|-----|------|-----|-----|------|------|------|------|------|------|----|-----|----|----|
| 54 | 33 | 52 | 35 | 22 | 5 | 28 | 24 | 22 | 18 | 45 | 53 | 33 | 35 | 48 | 34 | 3 | 2 | 2 | 3 |
| 81 | 86 | 84 | 87 | 54 | 38 | 53 | 28 | 26 | 29 | 80 | 80 | 84 | 84 | 80 | 76 | 3 | 32 | 3 | 3 |
| 64 | 55 | 65 | 56 | 19 | 19 | 14 | 71 | 56 | 60 | 68 | 73 | 46 | 69 | 52 | 6 | 1 | 1 | 1 | 3 |
| 35 | 18 | 33 | 20 | 16 | 11 | 15 | 22 | 13 | 16 | 35 | 35 | 16 | 17 | 36 | 14 | 1 | 1 | 1 | 3 |
| 81 | 71 | 77 | 76 | 44 | 40 | 48 | 40 | 23 | 19 | 80 | 87 | 68 | 68 | 77 | 67 | 4 | 5 | 1 | 3 |
| 37 | 58 | 34 | 63 | 28 | 17 | 22 | 41 | 29 | 35 | 34 | 38 | 59 | 56 | 36 | 62 | 2 | 2 | 2 | 7 |
| 81 | 86 | 81 | 87 | 44 | 37 | 44 | 55 | 24 | 17 | 79 | 88 | 81 | 76 | 76 | 79 | 5 | 5 | 2 | 1 |
| 57 | 65 | 56 | 68 | 52 | 44 | 53 | 22 | 20 | 39 | 53 | 60 | 65 | 65 | 60 | 64 | 15 | 5 | 3 | 7 |
| 89 | 53 | 87 | 59 | 53 | 36 | 51 | 60 | 25 | 24 | 85 | 103 | 42 | 49 | 77 | 60 | 2 | 12 | 1 | 3 |
| 147 | 98 | 145 | 113 | 82 | 58 | 57 | 106 | 43 | 46 | 137 | 155 | 98 | 94 | 130 | 106 | 2 | 9 | 22 | 7 |
| 203 | 142 | 109 | 145 | 145 | 98 | 125 | 162 | 61 | 66 | 187 | 212 | 127 | 119 | 188 | 140 | 6 | 13 | 5 | 7 |
| 131 | 83 | 122 | 94 | 105 | 66 | 80 | 100 | 50 | 89 | 127 | 149 | 70 | 71 | 129 | 85 | 4 | 7 | 1 | 8 |
| 110 | 74 | 103 | 80 | 70 | 55 | 61 | 78 | 41 | 53 | 106 | 116 | 69 | 67 | 118 | 67 | 6 | 7 | 3 | 2 |
| 89 | 53 | 86 | 58 | 45 | 25 | 38 | 59 | 17 | 20 | 81 | 86 | 51 | 53 | 83 | 52 | 7 | 1 | 1 | 10 |
| 29 | 18 | 26 | 21 | 20 | 5 | 6 | 16 | 6 | 3 | 25 | 24 | 20 | 21 | 23 | 18 | 1 | 1 | 1 | 7 |
| 80 | 54 | 82 | 54 | 22 | 13 | 17 | 27 | 24 | 27 | 81 | 86 | 43 | 43 | 89 | 44 | 2 | 3 | 1 | 5 |
| 98 | 88 | 95 | 89 | 54 | 35 | 40 | 47 | 28 | 44 | 92 | 100 | 87 | 87 | 101 | 85 | 13 | 4 | 1 | 10 |
| 75 | 56 | 68 | 61 | 48 | 23 | 31 | 68 | 49 | 43 | 80 | 77 | 56 | 53 | 71 | 53 | 2 | 9 | 1 | 10 |
| 26 | 98 | 26 | 97 | 24 | 13 | 17 | 28 | 20 | 23 | 25 | 27 | 96 | 95 | 28 | 96 | 1 | 1 | 1 | 10 |
| 1567 | 1289 | 1521 | 1363 | 947 | 638 | 800 | 1054 | 576 | 621 | 1500 | 1649 | 1211 | 1199 | 1504 | 1254 | 72 | 125 | 41 | 77 |

COUNTY.

| | | | | | | | | | | | | | | | | | | | |
|-----|-----|-----|-----|-----|-----|-----|-----|-----|-----|-----|-----|-----|-----|-----|-----|---|----|----|---|
| 72 | 74 | 75 | 74 | 87 | 51 | 38 | 32 | 23 | 31 | 72 | 76 | 75 | 70 | 78 | 84 | 4 | 15 | 2 | 1 |
| 63 | 81 | 56 | 91 | 54 | 39 | 25 | 14 | 29 | 34 | 54 | 54 | 92 | 88 | 65 | 87 | 1 | 3 | 1 | 1 |
| 76 | 26 | 78 | 25 | 39 | 32 | 32 | 14 | 16 | 12 | 73 | 75 | 30 | 27 | 78 | 32 | 6 | 1 | 1 | 1 |
| 111 | 36 | 108 | 40 | 67 | 63 | 31 | 29 | 30 | 35 | 101 | 109 | 37 | 35 | 116 | 36 | 2 | 3 | 7 | 1 |
| 92 | 81 | 98 | 85 | 93 | 61 | 45 | 32 | 39 | 21 | 84 | 87 | 86 | 85 | 95 | 83 | 1 | 6 | 1 | 5 |
| 41 | 73 | 32 | 83 | 41 | 24 | 31 | 15 | 28 | 17 | 43 | 35 | 77 | 71 | 40 | 77 | 1 | 1 | 1 | 2 |
| 56 | 81 | 54 | 82 | 50 | 34 | 38 | 41 | 15 | 53 | 55 | 39 | 79 | 79 | 51 | 83 | 1 | 3 | 3 | 2 |
| 61 | 91 | 62 | 92 | 78 | 54 | 40 | 37 | 41 | 33 | 61 | 64 | 91 | 90 | 64 | 90 | 2 | 2 | 1 | 2 |
| 215 | 121 | 205 | 139 | 196 | 157 | 105 | 156 | 123 | 128 | 210 | 217 | 131 | 124 | 239 | 111 | 1 | 12 | 3 | 1 |
| 166 | 264 | 167 | 272 | 179 | 149 | 110 | 157 | 152 | 182 | 156 | 171 | 236 | 247 | 239 | 227 | 1 | 7 | 3 | 1 |
| 264 | 163 | 261 | 174 | 263 | 196 | 134 | 222 | 190 | 197 | 252 | 263 | 170 | 168 | 329 | 123 | 8 | 17 | 4 | 1 |
| 112 | 139 | 112 | 144 | 89 | 90 | 61 | 93 | 101 | 102 | 103 | 111 | 135 | 132 | 152 | 129 | 6 | 6 | 1 | 1 |
| 249 | 117 | 238 | 133 | 171 | 139 | 101 | 160 | 138 | 145 | 239 | 248 | 120 | 118 | 275 | 112 | 2 | 11 | 6 | 1 |
| 196 | 150 | 192 | 162 | 178 | 153 | 107 | 165 | 152 | 167 | 182 | 187 | 148 | 144 | 253 | 121 | 7 | 10 | 14 | 1 |
| 165 | 96 | 164 | 108 | 111 | 100 | 66 | 126 | 125 | 128 | 158 | 163 | 96 | 87 | 217 | 72 | 6 | 11 | 10 | 5 |
| 122 | 73 | 110 | 80 | 73 | 70 | 60 | 57 | 56 | 62 | 115 | 112 | 80 | 72 | 122 | 74 | 2 | 4 | 3 | 1 |
| 47 | 92 | 46 | 94 | 50 | 33 | 23 | 11 | 21 | 18 | 46 | 46 | 98 | 92 | 58 | 89 | 4 | 4 | 1 | 1 |

LEE COUNTY

| Name of Voting Precinct | United States Senator | | | | | | Governor | | | | | Lieu- tenant Gov- ernor | Secre- tary of State | Aud- itor of State | | | |
|-----------------------------------|-----------------------|----------------|------------------|---------------|-----------------|----------------|--------------|----------------|--------------|--------------|--------------|----------------------------------|----------------------------|--------------------------|---------------|------------|----------------|
| | Cummins, Rep. | Connolly, Dem. | Christian, Prob. | Schenk, Prog. | McCrillis, Soc. | Spurgeon, Ind. | Clarke, Rep. | Hamilton, Dem. | Smith, Prob. | White, Prog. | Wilson, Soc. | Harding, Rep. | Myers, Dem. | Allen, Rep. | Denison, Dem. | Shaw, Rep. | Phillips, Dem. |
| Madison Twp.(Ft. Madison City) | | | | | | | | | | | | | | | | | |
| First Pct. | 74 | 112 | 1 | 6 | 1 | 4 | 54 | 145 | --- | 3 | 1 | 82 | 97 | 79 | 94 | 81 | 87 |
| Second Pct. | 87 | 144 | 1 | 13 | 1 | 8 | 68 | 174 | 1 | 9 | 1 | 111 | 113 | 93 | 124 | 86 | 125 |
| Third Pct. | 128 | 195 | 3 | 17 | 2 | 14 | 94 | 244 | 1 | 14 | 2 | 164 | 152 | 144 | 173 | 126 | 184 |
| Fourth Pct. | 90 | 277 | --- | 11 | 2 | 16 | 85 | 284 | 1 | 11 | 8 | 129 | 226 | 97 | 251 | 93 | 252 |
| E. Fifth Pct. | 41 | 150 | --- | 7 | 3 | 21 | 46 | 159 | --- | 8 | 4 | 58 | 133 | 56 | 136 | 49 | 145 |
| W. Fifth Pct. | 86 | 97 | 2 | 16 | 11 | 47 | 82 | 134 | 2 | 19 | 14 | 85 | 110 | 90 | 108 | 85 | 111 |
| Marion | 23 | 144 | --- | 4 | --- | --- | 26 | 141 | 1 | 3 | --- | 52 | 107 | 26 | 125 | 22 | 135 |
| Montrose | 194 | 108 | 8 | 13 | 1 | 7 | 168 | 132 | 10 | 13 | 2 | 180 | 113 | 176 | 100 | 185 | 101 |
| Pleasant Ridge | 34 | 95 | 1 | 6 | --- | 3 | 33 | 101 | --- | 6 | --- | 39 | 93 | 42 | 88 | 42 | 32 |
| Van Buren | 54 | 30 | --- | 5 | 1 | 36 | 60 | 55 | --- | 7 | 2 | 67 | 44 | 66 | 45 | 68 | 43 |
| Washington | 55 | 107 | 1 | 8 | 2 | --- | 47 | 114 | 1 | 15 | 1 | 52 | 107 | 54 | 104 | 55 | 103 |
| West Point | 52 | 216 | 1 | 4 | --- | 11 | 54 | 228 | --- | 5 | --- | 66 | 202 | 56 | 212 | 56 | 214 |
| Total | 2976 | 3575 | 62 | 222 | 106 | 362 | 2852 | 3956 | 79 | 222 | 122 | 3386 | 3214 | 3064 | 3312 | 3014 | 3358 |

LOUISA

| | | | | | | | | | | | | | | | | | |
|---------------|------|-----|----|----|----|----|------|-----|----|----|----|------|-----|------|-----|------|-----|
| Columbus City | 120 | 70 | 18 | 9 | 6 | 9 | 142 | 67 | 13 | 6 | 7 | 130 | 63 | 152 | 52 | 147 | 54 |
| Columbus Jet. | 115 | 121 | 3 | 7 | 9 | 5 | 143 | 97 | 2 | 4 | 9 | 133 | 96 | 144 | 79 | 143 | 82 |
| Concord | 72 | 54 | 1 | 2 | | | 67 | 54 | 1 | 4 | | 66 | 54 | 69 | 52 | 67 | 50 |
| Cotter | 65 | 17 | | 1 | | 4 | 67 | 17 | | 1 | | 66 | 18 | 72 | 11 | 73 | 11 |
| Ellot | 63 | 84 | 3 | 10 | 3 | 7 | 94 | 62 | 3 | 8 | 2 | 100 | 54 | 99 | 51 | 98 | 54 |
| Elm Grove | 54 | 17 | 3 | 1 | | 19 | 72 | 16 | 1 | 7 | | 76 | 16 | 62 | 12 | 80 | 13 |
| Grandview | 97 | 49 | 2 | 8 | 5 | 1 | 106 | 35 | 2 | 8 | 9 | 104 | 36 | 111 | 28 | 109 | 29 |
| Hopewell | 21 | 23 | | 1 | | | 23 | 23 | | | | 22 | 22 | 22 | 22 | 22 | 22 |
| Jefferson | 56 | 36 | | 2 | | 3 | 70 | 25 | | 3 | | 64 | 22 | 66 | 22 | 67 | 22 |
| Letts | 79 | 54 | | 2 | 2 | | 84 | 54 | | 2 | 1 | 85 | 52 | 86 | 51 | 86 | 51 |
| Marshall | 73 | 28 | | 2 | | 3 | 83 | 31 | | 1 | | 79 | 30 | 82 | 28 | 82 | 28 |
| Morning Sun | 162 | 102 | 6 | 12 | 1 | 4 | 187 | 95 | 1 | 10 | | 144 | 120 | 182 | 88 | 177 | 93 |
| Oakland | 60 | 29 | | 2 | 1 | 7 | 58 | 30 | 1 | 3 | 1 | 55 | 27 | 55 | 29 | 57 | 27 |
| Port Louisa | 53 | 32 | 2 | 1 | 2 | 1 | 54 | 34 | 1 | 3 | 54 | 24 | 57 | 22 | 55 | 23 | 23 |
| Union | 40 | 28 | 1 | 4 | | 5 | 46 | 26 | | 3 | | 43 | 28 | 47 | 25 | 45 | 27 |
| Wapello City | 205 | 133 | 6 | 3 | 4 | 1 | 237 | 110 | 3 | 7 | 4 | 226 | 103 | 247 | 88 | 242 | 88 |
| Wapello Twp. | 116 | 83 | 3 | 9 | | 5 | 116 | 81 | 4 | 11 | 1 | 118 | 68 | 128 | 61 | 120 | 63 |
| Total | 1451 | 960 | 48 | 75 | 37 | 74 | 1649 | 857 | 32 | 79 | 38 | 1555 | 828 | 1701 | 720 | 1670 | 737 |

VAN BUREN

| | | | | | | | | | | | | | | | | | |
|------------|------|------|----|-----|----|-----|-----|------|----|-----|----|------|------|------|------|------|------|
| Bonaparte | 74 | 82 | 1 | 1 | | 56 | 71 | 147 | 2 | 1 | | 86 | 126 | 86 | 125 | 93 | 112 |
| Cantril | 81 | 88 | | 17 | 1 | 1 | 63 | 107 | | 18 | 1 | 75 | 91 | 73 | 97 | 81 | 89 |
| Cedar | 29 | 28 | 4 | 11 | 1 | 9 | 24 | 39 | 6 | 12 | 1 | 38 | 30 | 28 | 35 | 48 | 26 |
| Chequest | 51 | 77 | 1 | 6 | | 15 | 25 | 111 | 5 | 12 | 1 | 45 | 94 | 48 | 89 | 59 | 81 |
| Des Moines | 70 | 72 | 1 | 27 | 1 | 8 | 39 | 111 | | 33 | | 62 | 92 | 62 | 91 | 73 | 86 |
| Douds | 70 | 77 | 1 | 3 | 8 | 2 | 44 | 100 | 1 | 4 | 3 | 61 | 90 | 49 | 86 | 70 | 77 |
| Farlington | 114 | 164 | 5 | 11 | 7 | 27 | 95 | 200 | 11 | 15 | 6 | 115 | 176 | 127 | 164 | 129 | 165 |
| Fremont | 40 | 70 | 8 | 7 | 2 | 10 | 23 | 97 | 8 | 7 | 2 | 41 | 77 | 41 | 82 | 55 | 60 |
| Harrisburg | 72 | 36 | 2 | 10 | | 3 | 49 | 119 | 2 | 7 | | 72 | 99 | 65 | 102 | 87 | 88 |
| Henry | 41 | 37 | | 8 | | 4 | 25 | 52 | 1 | 9 | 1 | 30 | 42 | 33 | 41 | 36 | 37 |
| Keosauqua | 168 | 125 | 2 | 26 | 2 | 9 | 126 | 163 | 1 | 41 | 2 | 144 | 145 | 117 | 166 | 154 | 138 |
| Leos Creek | 70 | 92 | 4 | 11 | 13 | 3 | 29 | 136 | 4 | 19 | 13 | 43 | 110 | 34 | 128 | 67 | 97 |
| Milton | 156 | 138 | 11 | 16 | | 15 | 117 | 205 | 13 | 5 | | 131 | 187 | 154 | 163 | 161 | 160 |
| Pittsburg | 49 | 50 | | 18 | | 5 | 25 | 77 | 2 | 21 | | 30 | 67 | 36 | 64 | 42 | 62 |
| Selma | 62 | 63 | 3 | 2 | | | 44 | 73 | 3 | 5 | | 51 | 70 | 54 | 65 | 63 | 57 |
| Stockport | 41 | 61 | 3 | 18 | | 4 | 23 | 84 | 4 | 15 | | 36 | 68 | 31 | 75 | 45 | 59 |
| Vernon | 82 | 76 | 4 | 29 | | 5 | 49 | 116 | 3 | 34 | | 66 | 104 | 71 | 103 | 81 | 91 |
| Washington | 37 | 40 | | 15 | 1 | | 20 | 58 | | 15 | 1 | 30 | 47 | 30 | 49 | 36 | 43 |
| Winchester | 37 | 57 | 3 | 6 | | 3 | 17 | 86 | 5 | 8 | | 24 | 68 | 24 | 75 | 38 | 58 |
| Total | 1344 | 1483 | 53 | 242 | 81 | 179 | 908 | 2081 | 69 | 281 | 31 | 1180 | 1783 | 1163 | 1800 | 1418 | 1586 |

(First District)—Continued.

| Treasurer of State | | Attorney General | | Non-Partisan Judges of Supreme Court | | | | | | Railroad Commissioners | | | | Congressmen | | | | | |
|--------------------|---------------|------------------|------------|--------------------------------------|---------------|-------------|-----------------|---------------|--------------|------------------------|--------------|--------------|--------------|---------------|----------------|---------------|---------------|---------------|-------------|
| Brown, Rep. | McAuley, Dem. | Cosson, Rep. | Oarr, Dem. | Withrow, W. S. | Weaver, S. M. | Ladd, S. M. | Salinger, B. I. | Prouty, S. F. | Thomas, Seth | Wilson, Rep. | Thorne, Rep. | Martin, Dem. | Mercer, Dem. | Kennedy, Rep. | Whitaker, Dem. | Miller, Proh. | Heller, Prog. | Hagerty, Soc. | Jones, Ind. |
| 81 | 88 | 68 | 101 | 47 | 39 | 43 | 38 | 29 | 42 | 77 | 77 | 87 | 82 | 97 | 79 | --- | 4 | --- | --- |
| 95 | 116 | 82 | 134 | 82 | 51 | 35 | 62 | 53 | 82 | 86 | 98 | 128 | 119 | 106 | 121 | 1 | 16 | 1 | --- |
| 135 | 179 | 119 | 195 | 119 | 92 | 69 | 87 | 65 | 86 | 113 | 119 | 195 | 186 | 163 | 172 | 2 | 17 | 2 | 1 |
| 101 | 244 | 92 | 252 | 92 | 86 | 65 | 63 | 47 | 96 | 89 | 98 | 242 | 237 | 120 | 240 | --- | 9 | 3 | --- |
| 56 | 138 | 54 | 142 | 61 | 55 | 35 | 40 | 30 | 51 | 49 | 57 | 132 | 128 | 64 | 130 | 1 | 12 | 2 | --- |
| 98 | 96 | 86 | 109 | 59 | 52 | 45 | 29 | 28 | 42 | 82 | 82 | 105 | 99 | 93 | 107 | 2 | 22 | 9 | 1 |
| 25 | 130 | 23 | 132 | 64 | 40 | 28 | 36 | 18 | 27 | 25 | 24 | 129 | 128 | 31 | 121 | --- | 2 | --- | 8 |
| 181 | 94 | 182 | 100 | 167 | 87 | 66 | 93 | 74 | 130 | 184 | 180 | 97 | 94 | 239 | 77 | 5 | 18 | 1 | --- |
| 42 | 87 | 40 | 90 | 61 | 47 | 33 | 32 | 24 | 46 | 39 | 39 | 88 | 84 | 45 | 82 | --- | 5 | --- | 1 |
| 68 | 43 | 65 | 46 | 65 | 42 | 36 | 18 | 27 | 19 | 68 | 67 | 46 | 43 | 72 | 38 | 2 | 5 | 2 | --- |
| 51 | 106 | 52 | 106 | 52 | 45 | 32 | 34 | 19 | 35 | 56 | 56 | 104 | 102 | 54 | 100 | --- | 14 | 1 | 3 |
| 58 | 211 | 55 | 210 | 100 | 55 | 43 | 56 | 33 | 47 | 52 | 55 | 212 | 210 | 65 | 202 | --- | 5 | --- | 6 |
| 3099 | 3288 | 2971 | 3495 | 2788 | 2136 | 1577 | 1946 | 1726 | 2071 | 2926 | 3030 | 3341 | 3241 | 3620 | 3099 | 49 | 250 | 86 | 42 |

COUNTY.

| | | | | | | | | | | | | | | | | | | | |
|------|-----|------|-----|-----|-----|-----|-----|-----|-----|------|------|-----|-----|------|-----|-----|----|-----|-----|
| 151 | 50 | 147 | 57 | 89 | 63 | 66 | 20 | 14 | 14 | 133 | 143 | 53 | 51 | 147 | 53 | 9 | 4 | 5 | 3 |
| 148 | 78 | 136 | 88 | 100 | 79 | 86 | 18 | 22 | 18 | 136 | 154 | 75 | 70 | 136 | 82 | 2 | 7 | 6 | 5 |
| 70 | 50 | 68 | 50 | 20 | 12 | 16 | 8 | 8 | 5 | 59 | 72 | 47 | 49 | 66 | 48 | 1 | 3 | 1 | --- |
| 72 | 11 | 73 | 11 | 31 | 22 | 18 | 4 | 11 | 11 | 66 | 71 | 9 | 10 | 68 | 11 | --- | 1 | --- | 1 |
| 98 | 50 | 92 | 58 | 68 | 21 | 22 | 51 | 13 | 39 | 86 | 95 | 50 | 48 | 117 | 41 | 2 | 6 | 1 | --- |
| 81 | 13 | 82 | 12 | 29 | 12 | 20 | 8 | 8 | 7 | 78 | 81 | 12 | 10 | 76 | 14 | 1 | 3 | --- | 1 |
| 105 | 29 | 106 | 29 | 28 | 18 | 21 | 12 | 15 | 11 | 95 | 112 | 24 | 24 | 105 | 26 | 2 | 12 | 9 | --- |
| 24 | 21 | 25 | 21 | 7 | 9 | 22 | 19 | 16 | 18 | 21 | 22 | 20 | 21 | 23 | 20 | --- | 1 | --- | --- |
| 66 | 22 | 65 | 23 | 27 | 13 | 7 | 12 | 8 | 15 | 59 | 67 | 19 | 18 | 68 | 20 | --- | 4 | --- | 2 |
| 85 | 49 | 85 | 49 | 61 | 18 | 16 | 36 | 43 | 25 | 81 | 97 | 42 | 42 | 83 | 48 | --- | 2 | 1 | --- |
| 79 | 28 | 80 | 30 | 51 | 25 | 27 | 20 | 9 | 14 | 74 | 76 | 29 | 28 | 80 | 28 | --- | 2 | --- | 2 |
| 183 | 83 | 180 | 84 | 77 | 38 | 41 | 19 | 28 | 18 | 162 | 183 | 82 | 79 | 159 | 89 | --- | 23 | --- | 3 |
| 57 | 28 | 52 | 28 | 14 | 7 | 4 | 2 | 11 | 8 | 56 | 61 | 27 | 28 | 55 | 27 | 1 | 3 | --- | --- |
| 54 | 22 | 57 | 19 | 28 | 13 | 21 | 19 | 16 | 7 | 54 | 58 | 20 | 19 | 58 | 17 | --- | 1 | 3 | 2 |
| 45 | 25 | 46 | 25 | 19 | 10 | 6 | 5 | 6 | 7 | 42 | 47 | 25 | 25 | 45 | 24 | --- | 2 | 1 | --- |
| 244 | 87 | 234 | 92 | 148 | 40 | 22 | 51 | 26 | 40 | 203 | 226 | 91 | 89 | 232 | 102 | 2 | 8 | 4 | 6 |
| 126 | 61 | 125 | 61 | 86 | 16 | 21 | 17 | 12 | 18 | 98 | 142 | 67 | 57 | 104 | 66 | 3 | 16 | 1 | 3 |
| 1688 | 707 | 1653 | 737 | 883 | 416 | 436 | 321 | 266 | 275 | 1508 | 1707 | 692 | 668 | 1622 | 716 | 23 | 96 | 33 | 28 |

COUNTY.

| | | | | | | | | | | | | | | | | | | | |
|------|------|------|------|-----|-----|-----|------|------|------|------|------|------|------|------|------|-----|-----|-----|-----|
| 96 | 74 | 82 | 128 | 40 | 38 | 35 | 75 | 52 | 58 | 93 | 103 | 110 | 105 | 94 | 116 | 1 | 1 | --- | --- |
| 82 | 91 | 69 | 99 | 18 | 18 | 24 | 74 | 62 | 65 | 78 | 80 | 87 | 79 | 87 | 85 | --- | 15 | 1 | --- |
| 47 | 20 | 44 | 28 | 18 | 10 | 10 | 38 | 31 | 42 | 54 | 51 | 19 | 16 | 51 | 30 | 1 | 5 | --- | --- |
| 61 | 81 | 47 | 81 | 21 | 13 | 9 | 108 | 99 | 109 | 60 | 74 | 70 | 76 | 63 | 78 | --- | 10 | --- | --- |
| 73 | 86 | 53 | 59 | 23 | 22 | 18 | 106 | 89 | 98 | 74 | 90 | 74 | 78 | 85 | 80 | --- | 19 | --- | --- |
| 74 | 74 | 61 | 84 | 30 | 38 | 28 | 78 | 53 | 66 | 77 | 77 | 69 | 89 | 79 | 69 | --- | 4 | 2 | --- |
| 129 | 164 | 120 | 173 | 109 | 84 | 58 | 131 | 117 | 153 | 125 | 125 | 163 | 156 | 137 | 157 | 1 | 12 | 6 | 4 |
| 57 | 59 | 38 | 73 | 24 | 26 | 20 | 45 | 38 | 47 | 55 | 51 | 59 | 53 | 69 | 50 | 6 | 5 | 1 | 1 |
| 84 | 85 | 68 | 100 | 80 | 68 | 33 | 67 | 73 | 95 | 86 | 99 | 80 | 79 | 87 | 90 | 1 | 6 | --- | --- |
| 38 | 34 | 32 | 37 | 18 | 20 | 24 | 26 | 22 | 38 | 40 | 43 | 28 | 29 | 46 | 28 | --- | 37 | --- | 2 |
| 158 | 132 | 130 | 153 | 85 | 58 | 73 | 142 | 134 | 132 | 180 | 204 | 99 | 106 | 167 | 122 | --- | 3 | 11 | --- |
| 73 | 97 | 54 | 109 | 24 | 18 | 22 | 73 | 71 | 75 | 72 | 85 | 85 | 88 | 80 | 88 | 2 | 13 | --- | 1 |
| 161 | 158 | 151 | 165 | 74 | 63 | 62 | 87 | 71 | 103 | 158 | 157 | 160 | 150 | 148 | 160 | 11 | 5 | --- | --- |
| 43 | 55 | 32 | 67 | 28 | 22 | 18 | 58 | 60 | 64 | 45 | 63 | 42 | 45 | 44 | 56 | --- | 19 | --- | --- |
| 64 | 58 | 55 | 63 | 19 | 20 | 15 | 43 | 40 | 48 | 64 | 63 | 56 | 53 | 66 | 59 | 2 | 4 | --- | --- |
| 45 | 58 | 38 | 66 | 30 | 20 | 21 | 40 | 29 | 34 | 50 | 59 | 53 | 49 | 57 | 48 | 1 | 16 | 1 | 1 |
| 79 | 90 | 62 | 106 | 35 | 35 | 33 | 80 | 76 | 97 | 91 | 94 | 85 | 82 | 90 | 82 | 2 | 22 | --- | 1 |
| 35 | 39 | 30 | 48 | 16 | 12 | 14 | 36 | 32 | 35 | 38 | 38 | 39 | 83 | 42 | 31 | --- | 18 | 1 | 1 |
| 37 | 58 | 29 | 69 | 31 | 24 | 17 | 24 | 21 | 40 | 40 | 46 | 51 | 53 | 50 | 47 | 1 | 9 | --- | --- |
| 1436 | 1513 | 1195 | 1756 | 733 | 609 | 529 | 1331 | 1170 | 1399 | 1478 | 1602 | 1429 | 1399 | 1542 | 1476 | 88 | 228 | 25 | 11 |

STATE ELECTION OF 1914

WASHINGTON COUNTY

| Name of Voting Precinct | United States Senator | | | | | | Governor | | | | | Lien- tenant Governor | Secretary of State | Auditor of State | | | |
|-------------------------------|-----------------------|----------------|------------------|---------------|-----------------|----------------|--------------|----------------|--------------|--------------|--------------|-----------------------------|-----------------------|---------------------|---------------|------------|----------------|
| | Cummins, Rep. | Connolly, Dem. | Christian, Proh. | Schenk, Prog. | McOrillis, Soc. | Spurgeon, Ind. | Clarke, Rep. | Hamilton, Dem. | Smith, Proh. | White, Prog. | Wilson, Soc. | Harding, Rep. | Myers, Dem. | Allen, Rep. | Denison, Dem. | Shaw, Rep. | Phillips, Dem. |
| Brighton City | 61 | 56 | --- | 6 | 6 | 63 | 75 | 89 | --- | 8 | 12 | 64 | 96 | 81 | 79 | 82 | 76 |
| Brighton Twp. | 33 | 36 | --- | 2 | 1 | 10 | 32 | 48 | --- | 1 | 2 | 27 | 50 | 32 | 44 | 30 | 46 |
| Oedar | 88 | 28 | 1 | 3 | --- | 27 | 84 | 56 | 3 | --- | --- | 71 | 64 | 94 | 45 | 96 | 46 |
| Olay | 68 | 39 | 8 | 5 | 1 | 13 | 74 | 48 | 11 | 5 | --- | 77 | 44 | 94 | 33 | 96 | 32 |
| Orawford | 134 | 47 | 5 | 6 | --- | 43 | 161 | 58 | 6 | 7 | 1 | 134 | 76 | 163 | 51 | 162 | 52 |
| Dutch Creek | 54 | 68 | 1 | --- | --- | 32 | 52 | 94 | 3 | 3 | 1 | 52 | 90 | 59 | 88 | 59 | 87 |
| Franklin | 37 | 22 | --- | 4 | 1 | 34 | 50 | 42 | --- | 4 | 1 | 50 | 41 | 56 | 39 | 57 | 38 |
| Highland | 49 | 42 | 1 | 3 | --- | 12 | 44 | 56 | --- | 5 | --- | 48 | 51 | 52 | 47 | 53 | 47 |
| Iowa | 91 | 198 | 1 | 2 | 4 | 19 | 58 | 240 | 1 | 3 | 4 | 79 | 213 | 83 | 208 | 85 | 202 |
| Jackson | 37 | 86 | 1 | 3 | --- | 22 | 52 | 92 | 1 | 2 | --- | 53 | 93 | 60 | 87 | 61 | 88 |
| Kalona | 99 | 62 | 3 | 1 | --- | 24 | 101 | 78 | 4 | 1 | --- | 77 | 99 | 103 | 68 | 98 | 73 |
| Marion | 58 | 105 | --- | --- | --- | 12 | 65 | 110 | --- | --- | --- | 58 | 116 | 63 | 112 | 64 | 113 |
| Nira | 18 | 19 | --- | --- | --- | 28 | 34 | 23 | 1 | 2 | 1 | 36 | 23 | 38 | 21 | 37 | 18 |
| Oregon | 140 | 48 | 6 | 9 | --- | 63 | 164 | 71 | 11 | 15 | --- | 154 | 83 | 180 | 57 | 186 | 55 |
| Richmond | 20 | 102 | 1 | 2 | --- | 13 | 33 | 106 | --- | 2 | --- | 30 | 104 | 30 | 106 | 30 | 105 |
| Seventy-six | 77 | 20 | 3 | 5 | --- | 30 | 86 | 33 | 6 | 6 | --- | 84 | 32 | 94 | 27 | 95 | 27 |
| Washington City | | | | | | | | | | | | | | | | | |
| First Ward | 59 | 70 | 5 | 6 | 1 | 35 | 96 | 67 | 6 | 4 | 1 | 80 | 72 | 104 | 60 | 100 | 60 |
| Second Ward | 104 | 82 | 7 | 10 | 4 | 68 | 146 | 99 | 9 | 13 | 6 | 127 | 118 | 159 | 83 | 153 | 89 |
| Third Ward | 122 | 82 | 5 | 3 | 5 | 81 | 170 | 95 | 5 | 20 | 5 | 130 | 135 | 198 | 85 | 184 | 84 |
| Fourth Ward | 104 | 64 | 7 | 4 | 3 | 40 | 114 | 86 | 8 | 12 | 5 | 91 | 104 | 116 | 77 | 117 | 77 |
| Washington Twp. | 100 | 57 | 5 | 5 | 1 | 73 | 147 | 88 | 7 | 8 | 4 | 132 | 96 | 155 | 71 | 158 | 71 |
| Wellman | 199 | 80 | 9 | 8 | 1 | 86 | 226 | 107 | 11 | 18 | 2 | 224 | 112 | 251 | 90 | 258 | 81 |
| West Chester | 38 | 13 | --- | 2 | --- | 35 | 48 | 36 | 4 | 1 | --- | 43 | 89 | 52 | 32 | 53 | 30 |
| Total | 1790 | 1426 | 89 | 89 | 28 | 863 | 2112 | 1822 | 97 | 142 | 45 | 1921 | 1947 | 2317 | 1610 | 2310 | 1597 |
| Total for Dist.. | 12579 | 13292 | 610 | 1229 | 642 | 2257 | 12915 | 15060 | 660 | 1403 | 650 | 13962 | 13419 | 14180 | 13164 | 14416 | 12860 |

SEMI-OFFICIAL VOTE BY PRECINCTS

399

(First District)—Continued.

| Treasurer of State | | Attorney General | | Non-Partisan Judges of Supreme Court | | | | | | Railroad Commissioners | | | | Congressmen | | | | | |
|--------------------|---------------|------------------|------------|--------------------------------------|---------------|-------------|-----------------|---------------|--------------|------------------------|--------------|--------------|--------------|---------------|----------------|---------------|---------------|---------------|-------------|
| Brown, Rep. | McAuley, Dem. | Cosson, Rep. | Carr, Dem. | Withrow, W. S. | Weaver, S. M. | Ladd, S. M. | Salinger, B. I. | Prouty, S. F. | Thomas, Seth | Wilson, Rep. | Thorne, Rep. | Martin, Dem. | Mercer, Dem. | Kennedy, Rep. | Whitaker, Dem. | Miller, Prob. | Heller, Prog. | Hagerty, Soc. | Jones, Ind. |
| 72 | 84 | 88 | 67 | 30 | 22 | 20 | 13 | 15 | 18 | 74 | 95 | 66 | 69 | 72 | 75 | 11 | 8 | 4 | |
| 31 | 46 | 30 | 46 | 1 | 1 | 1 | 1 | 1 | 2 | 32 | 41 | 34 | 43 | 34 | 43 | 2 | 1 | 1 | |
| 94 | 44 | 102 | 95 | 23 | 21 | 14 | 11 | 10 | 19 | 94 | 111 | 37 | 33 | 93 | 44 | 4 | 1 | 1 | |
| 89 | 33 | 93 | 32 | 16 | 16 | 8 | 13 | 8 | 16 | 89 | 98 | 33 | 32 | 82 | 37 | 6 | 6 | 2 | |
| 157 | 55 | 160 | 51 | 69 | 54 | 52 | 5 | 8 | 17 | 152 | 183 | 41 | 45 | 147 | 52 | 4 | 19 | 7 | |
| 60 | 88 | 62 | 81 | 19 | 14 | 11 | 19 | 12 | 16 | 57 | 76 | 73 | 82 | 59 | 83 | 1 | 2 | 1 | |
| 55 | 40 | 50 | 33 | 27 | 31 | 21 | 7 | 5 | 15 | 51 | 67 | 27 | 38 | 56 | 35 | 3 | 1 | 1 | |
| 54 | 46 | 54 | 45 | 16 | 25 | 24 | 12 | 8 | 12 | 50 | 56 | 42 | 48 | 59 | 42 | 4 | 3 | 1 | |
| 83 | 206 | 89 | 196 | 48 | 50 | 49 | 22 | 17 | 6 | 81 | 85 | 202 | 200 | 85 | 201 | 6 | 3 | 2 | |
| 58 | 88 | 60 | 86 | 17 | 14 | 13 | 12 | 6 | 29 | 66 | 63 | 82 | 83 | 62 | 83 | 1 | 1 | 1 | |
| 98 | 74 | 95 | 63 | 41 | 40 | 40 | 15 | 13 | 20 | 86 | 98 | 68 | 70 | 94 | 68 | 4 | 6 | 2 | |
| 65 | 117 | 66 | 112 | 40 | 27 | 30 | 13 | 13 | 30 | 59 | 79 | 104 | 103 | 65 | 101 | 7 | 6 | 1 | |
| 38 | 19 | 41 | 16 | 6 | 11 | 4 | 12 | 6 | 11 | 38 | 42 | 18 | 15 | 41 | 17 | 1 | 32 | 1 | |
| 178 | 61 | 182 | 56 | 53 | 48 | 46 | 26 | 22 | 26 | 179 | 190 | 56 | 50 | 164 | 57 | 7 | 1 | 1 | |
| 32 | 103 | 28 | 109 | 10 | 9 | 10 | 14 | 8 | 10 | 28 | 32 | 104 | 103 | 35 | 102 | 1 | 1 | 1 | |
| 94 | 27 | 95 | 26 | 23 | 33 | 27 | 28 | 12 | 27 | 91 | 103 | 25 | 27 | 91 | 28 | 1 | 5 | 1 | |
| 98 | 63 | 98 | 62 | 67 | 66 | 68 | 21 | 15 | 33 | 98 | 115 | 49 | 56 | 100 | 58 | 4 | 6 | 1 | 2 |
| 145 | 93 | 160 | 84 | 76 | 61 | 58 | 33 | 12 | 49 | 139 | 173 | 81 | 84 | 145 | 86 | 8 | 15 | 4 | 2 |
| 166 | 93 | 194 | 85 | 92 | 78 | 74 | 32 | 23 | 37 | 174 | 221 | 71 | 79 | 155 | 85 | 4 | 28 | 4 | 5 |
| 111 | 77 | 124 | 76 | 54 | 46 | 41 | 20 | 15 | 33 | 114 | 149 | 52 | 68 | 116 | 75 | 8 | 13 | 5 | 3 |
| 153 | 71 | 156 | 71 | 128 | 133 | 131 | 32 | 21 | 45 | 146 | 186 | 59 | 63 | 160 | 58 | 14 | 14 | 4 | 1 |
| 257 | 86 | 255 | 81 | 112 | 109 | 81 | 158 | 37 | 42 | 246 | 291 | 70 | 82 | 234 | 84 | 5 | 10 | 1 | 1 |
| 54 | 28 | 53 | 28 | 19 | 12 | 6 | 15 | 11 | 14 | 52 | 68 | 25 | 23 | 54 | 26 | 4 | 1 | 1 | 1 |
| 2242 | 1642 | 2341 | 1606 | 987 | 921 | 828 | 534 | 298 | 527 | 2190 | 2622 | 1419 | 1496 | 2253 | 1540 | 59 | 196 | 33 | 35 |
| 14571 | 12656 | 14152 | 13271 | 10430 | 6415 | 5510 | 6253 | 4875 | 6391 | 14075 | 15215 | 12293 | 12128 | 14866 | 12381 | 447 | 1600 | 581 | 332 |

SECOND

CLINTON

| Name of Voting Precinct | United States Senator | | | | | | Governor | | | | Lieu- tenant Governor | Secretary of State | Auditor of State | | | | |
|-------------------------------|-----------------------|----------------|------------------|---------------|-----------------|----------------|--------------|----------------|--------------|--------------|-----------------------------|-----------------------|---------------------|-------------|---------------|------------|----------------|
| | Cummins, Rep. | Connolly, Dem. | Christian, Proh. | Schenk, Prog. | McCrillis, Soc. | Spurgeon, Ind. | Clarke, Rep. | Hamilton, Dem. | Smith, Proh. | White, Prog. | Wilson, Soc. | Harding, Rep. | Myers, Dem. | Allen, Rep. | Denison, Dem. | Shaw, Rep. | Phillips, Dem. |
| Berlin | 55 | 56 | 1 | --- | --- | 1 | 52 | 56 | --- | 1 | 1 | 53 | 54 | 52 | 53 | 53 | 53 |
| Bloomfield | 126 | 132 | 11 | 1 | --- | 2 | 119 | 129 | 9 | 1 | --- | 127 | 114 | 126 | 113 | 122 | 118 |
| Brookfield | 95 | 56 | 6 | --- | 4 | 4 | 88 | 65 | --- | 4 | --- | 89 | 60 | 96 | 57 | 93 | 60 |
| Camanche | 128 | 74 | 9 | 2 | 6 | 6 | 123 | 76 | 9 | 2 | 7 | 133 | 65 | 126 | 70 | 126 | 73 |
| Center | 58 | 88 | --- | 1 | --- | 3 | 52 | 94 | --- | --- | --- | 56 | 86 | 52 | 90 | 52 | 90 |
| Clinton— | | | | | | | | | | | | | | | | | |
| First Ward— | | | | | | | | | | | | | | | | | |
| First Pet. | 184 | 174 | 4 | 5 | 10 | 3 | 184 | 179 | 2 | 4 | 11 | 215 | 125 | 186 | 166 | 186 | 163 |
| Second Pet. | 211 | 164 | 7 | --- | 2 | 9 | 187 | 185 | 3 | 5 | 1 | 246 | 127 | 210 | 168 | 212 | 168 |
| Third Pet. | 242 | 187 | 8 | 8 | 15 | 11 | 247 | 183 | 7 | 12 | 18 | 296 | 141 | 256 | 177 | 249 | 181 |
| Second Ward | 291 | 179 | 15 | 12 | 3 | 10 | 310 | 193 | 3 | 9 | 5 | 319 | 167 | 321 | 166 | 306 | 173 |
| Third Ward | 206 | 250 | 10 | 6 | 7 | 17 | 220 | 247 | 10 | 3 | 7 | 270 | 190 | 228 | 225 | 232 | 227 |
| Fourth Ward— | | | | | | | | | | | | | | | | | |
| First Pet. | 101 | 180 | 3 | 4 | 6 | 7 | 108 | 168 | 3 | 2 | 7 | 118 | 156 | 103 | 164 | 101 | 166 |
| Second Pet. | 263 | 172 | 10 | 8 | 9 | 35 | 295 | 189 | 9 | 4 | 13 | 314 | 156 | 304 | 165 | 305 | 165 |
| Fifth Ward | 162 | 95 | 1 | 7 | 22 | 28 | 177 | 108 | 1 | 4 | 21 | 168 | 100 | 166 | 101 | 165 | 104 |
| Sixth Ward— | | | | | | | | | | | | | | | | | |
| First Pet. | 172 | 118 | --- | 5 | 24 | 7 | 164 | 131 | --- | 3 | 24 | 183 | 104 | 165 | 118 | 164 | 119 |
| Second Pet. | 84 | 103 | --- | --- | 10 | 7 | 85 | 95 | --- | 3 | 11 | 107 | 75 | 85 | 94 | 85 | 93 |
| Seventh Ward— | | | | | | | | | | | | | | | | | |
| First Pet. | 57 | 117 | --- | --- | 25 | 3 | 58 | 117 | --- | 2 | 26 | 73 | 99 | 58 | 114 | 56 | 114 |
| Second Pet. | 91 | 190 | --- | 2 | 34 | 2 | 89 | 186 | --- | 4 | 34 | 121 | 148 | 91 | 179 | 85 | 181 |
| Deep Creek | 56 | 90 | --- | 4 | 1 | --- | 45 | 98 | 1 | 3 | 2 | 56 | 77 | 41 | 92 | 42 | 89 |
| De Witt | 244 | 275 | 6 | 3 | 4 | --- | 245 | 263 | 6 | 3 | 4 | 257 | 252 | 243 | 257 | 243 | 257 |
| Eden | 108 | 60 | --- | --- | --- | --- | 105 | 57 | --- | --- | --- | 141 | 25 | 113 | 57 | 106 | 60 |
| Elk River | 106 | 131 | 1 | 3 | --- | 1 | 102 | 143 | 1 | --- | --- | 115 | 125 | 108 | 128 | 103 | 131 |
| Hampshire | 56 | 63 | --- | --- | --- | --- | 54 | 55 | --- | --- | --- | 55 | 52 | 52 | 53 | 50 | 53 |
| Liberty | 43 | 112 | --- | --- | --- | 2 | 34 | 118 | --- | 1 | --- | 54 | 93 | 33 | 114 | 35 | 111 |
| Lincoln | 52 | 31 | --- | 2 | 1 | 4 | 55 | 34 | --- | 2 | 1 | 59 | 31 | 58 | 30 | 57 | 30 |
| Olive | 167 | 71 | --- | 1 | --- | 10 | 162 | 80 | 1 | 1 | --- | 163 | 78 | 166 | 71 | 164 | 72 |
| Orange | 90 | 119 | 2 | --- | 1 | 1 | 89 | 127 | 2 | 2 | 2 | 90 | 117 | 86 | 121 | 86 | 119 |
| Sharon | 136 | 103 | 1 | 1 | --- | 19 | 138 | 114 | 1 | 1 | --- | 152 | 91 | 142 | 104 | 143 | 103 |
| Spring Rock | 119 | 149 | --- | 5 | 3 | 5 | 116 | 150 | 1 | 5 | 3 | 153 | 113 | 116 | 146 | 113 | 149 |
| Spring Valley | 34 | 18 | --- | --- | 3 | --- | 31 | 18 | --- | --- | --- | 34 | 16 | 34 | 18 | 33 | 17 |
| Washington | 18 | 115 | --- | --- | --- | 1 | 18 | 112 | --- | --- | --- | 23 | 106 | 19 | 108 | 20 | 109 |
| Waterford | 88 | 166 | 1 | 1 | 1 | 2 | 77 | 168 | --- | 1 | 1 | 79 | 159 | 79 | 160 | 78 | 156 |
| Welton | 74 | 100 | 11 | 1 | --- | 1 | 66 | 102 | 11 | 1 | --- | 67 | 98 | 66 | 99 | 65 | 102 |
| Total | 3917 | 3938 | 100 | 91 | 187 | 201 | 3895 | 4039 | 80 | 86 | 199 | 4336 | 3400 | 3981 | 3778 | 3930 | 3806 |

IOWA

| | | | | | | | | | | | | | | | | | |
|-------------|-----|-----|-----|-----|-----|-----|-----|-----|-----|-----|-----|-----|-----|-----|-----|-----|-----|
| Amana | 16 | 26 | --- | 3 | --- | --- | 13 | 25 | --- | 3 | --- | 25 | 12 | 16 | 15 | 15 | 16 |
| Cono | 26 | 12 | --- | --- | --- | --- | 28 | 11 | --- | --- | --- | 28 | 12 | 29 | 11 | 28 | 11 |
| Dayton | 27 | 48 | --- | 3 | 1 | 78 | 82 | 66 | --- | 5 | 1 | 63 | 81 | 84 | 60 | 85 | 59 |
| English— | | | | | | | | | | | | | | | | | |
| First Pct. | 30 | 48 | 1 | --- | --- | 102 | 104 | 72 | 2 | --- | --- | 81 | 85 | 102 | 59 | 104 | 62 |
| Second Pct. | 117 | 68 | 2 | 4 | --- | 145 | 217 | 91 | --- | 7 | 1 | 178 | 107 | 209 | 73 | 209 | 72 |
| Fillmore | 48 | 218 | --- | 5 | --- | 46 | 80 | 225 | --- | 5 | 1 | 84 | 218 | 88 | 212 | 88 | 212 |
| Greene | 56 | 78 | --- | 9 | 1 | 24 | 59 | 98 | 1 | 8 | --- | 59 | 94 | 70 | 84 | 69 | 82 |
| Hartford— | | | | | | | | | | | | | | | | | |
| First Pct. | 74 | 29 | 3 | 8 | --- | 48 | 107 | 31 | 6 | 15 | --- | 112 | 33 | 113 | 28 | 114 | 28 |
| Second Pct. | 40 | 83 | 6 | 4 | 1 | 121 | 120 | 112 | 8 | 5 | 1 | 123 | 100 | 128 | 98 | 130 | 95 |
| Hilton | 83 | 48 | 3 | 11 | 1 | 24 | 55 | 94 | 6 | 10 | 2 | 79 | 61 | 85 | 56 | 80 | 57 |
| Honey Creek | 86 | 87 | 2 | 4 | --- | 31 | 97 | 96 | 1 | 9 | --- | 95 | 98 | 101 | 90 | 99 | 90 |
| Iowa | 59 | 75 | --- | 9 | 2 | 6 | 47 | 108 | --- | 7 | --- | 99 | 39 | 62 | 78 | 61 | 77 |

DISTRICT.

COUNTY.

| Treasurer of State | | Attorney General | | Non-Partisan Judges of Supreme Court | | | | | | Railroad Commissioners | | | | Congressmen | | | | |
|--------------------|---------------|------------------|------------|--------------------------------------|---------------|-------------|-----------------|---------------|---------------|------------------------|--------------|--------------|--------------|-------------|----------------|----------------|---------------|--------------|
| Brown, Rep. | McAuley, Dem. | Cosson, Rep. | Carr, Dem. | Withrow, W. S. | Weaver, S. M. | Ladd, S. M. | Salinger, B. I. | Prouty, S. F. | Thomas, Seth. | Wilson, Rep. | Thorne, Rep. | Martin, Dem. | Mercer, Dem. | Hull, Rep. | McDonald, Dem. | Burdick, Proh. | Cooper, Prog. | Holcomb Soc. |
| 52 | 53 | 49 | 58 | 10 | 18 | 21 | 27 | 14 | 21 | 53 | 56 | 50 | 51 | 53 | 57 | --- | 1 | 1 |
| 125 | 113 | 124 | 113 | 21 | 37 | 41 | 33 | 41 | 38 | 123 | 121 | 109 | 111 | 138 | 109 | 10 | 1 | --- |
| 96 | 53 | 93 | 56 | 31 | 56 | 39 | 45 | 29 | 34 | 95 | 94 | 55 | 54 | 101 | 55 | --- | 2 | --- |
| 128 | 70 | 122 | 73 | 56 | 55 | 43 | 69 | 85 | 77 | 116 | 123 | 68 | 69 | 127 | 73 | 4 | 3 | 6 |
| 52 | 90 | 51 | 87 | 21 | 34 | 21 | 35 | 50 | 42 | 50 | 52 | 89 | 88 | 55 | 92 | 1 | 1 | --- |
| 190 | 153 | 179 | 172 | 50 | 79 | 62 | 101 | 103 | 105 | 170 | 183 | 158 | 155 | 196 | 155 | 1 | 7 | 11 |
| 212 | 159 | 206 | 171 | 64 | 99 | 76 | 167 | 134 | 147 | 200 | 201 | 170 | 150 | 210 | 164 | 2 | 5 | 4 |
| 261 | 170 | 255 | 179 | 56 | 88 | 69 | 135 | 104 | 129 | 236 | 252 | 188 | 177 | 261 | 171 | 1 | 8 | 21 |
| 310 | 169 | 313 | 169 | 90 | 141 | 123 | 140 | 149 | 125 | 299 | 306 | 174 | 160 | 319 | 164 | 5 | 13 | 6 |
| 228 | 223 | 231 | 226 | 70 | 87 | 90 | 178 | 121 | 135 | 222 | 218 | 237 | 227 | 229 | 226 | --- | 8 | 3 |
| 104 | 166 | 104 | 168 | 35 | 49 | 38 | 62 | 50 | 73 | 95 | 100 | 168 | 167 | 98 | 168 | 2 | 2 | 8 |
| 306 | 165 | 311 | 169 | 86 | 99 | 91 | 145 | 124 | 125 | 288 | 302 | 171 | 160 | 300 | 165 | 3 | 5 | 12 |
| 172 | 100 | 171 | 105 | 31 | 56 | 37 | 60 | 67 | 63 | 158 | 172 | 99 | 99 | 172 | 131 | --- | 4 | 22 |
| 161 | 121 | 170 | 128 | 54 | 66 | 50 | 87 | 80 | 62 | 160 | 161 | 117 | 117 | 175 | 112 | --- | 3 | 21 |
| 84 | 93 | 85 | 90 | 25 | 28 | 27 | 57 | 53 | 42 | 82 | 85 | 89 | 86 | 85 | 89 | --- | 4 | 10 |
| 56 | 113 | 62 | 111 | 22 | 31 | 35 | 61 | 34 | 47 | 56 | 62 | 108 | 102 | 62 | 105 | --- | --- | 25 |
| 89 | 175 | 88 | 185 | 34 | 39 | 35 | 111 | 54 | 82 | 83 | 88 | 177 | 173 | 92 | 177 | --- | 1 | 32 |
| 48 | 87 | 41 | 89 | 9 | 14 | 9 | 45 | 25 | 29 | 45 | 44 | 86 | 80 | 59 | 85 | --- | 2 | --- |
| 247 | 251 | 245 | 252 | 82 | 115 | 99 | 129 | 131 | 111 | 238 | 246 | 249 | 244 | 244 | 253 | 7 | 3 | 4 |
| 109 | 58 | 106 | 62 | 17 | 28 | 25 | 65 | 71 | 62 | 103 | 105 | 62 | 60 | 106 | 60 | --- | --- | --- |
| 108 | 126 | 110 | 125 | 29 | 16 | 19 | 56 | 38 | 37 | 108 | 109 | 120 | 118 | 112 | 129 | 1 | --- | --- |
| 50 | 51 | 51 | 49 | 20 | 24 | 15 | 28 | 35 | 40 | 48 | 50 | 53 | 48 | 45 | 61 | --- | --- | --- |
| 39 | 104 | 37 | 109 | 21 | 24 | 23 | 42 | 58 | 61 | 34 | 35 | 106 | 106 | 47 | 104 | --- | 1 | --- |
| 56 | 30 | 57 | 30 | 14 | 11 | 11 | 15 | 19 | 24 | 58 | 56 | 28 | 25 | 59 | 31 | --- | --- | --- |
| 164 | 70 | 166 | 73 | 26 | 29 | 37 | 49 | 48 | 46 | 170 | 162 | 73 | 70 | 176 | 68 | --- | --- | --- |
| 87 | 118 | 84 | 120 | 19 | 34 | 30 | 51 | 44 | 38 | 86 | 86 | 116 | 117 | 88 | 118 | 2 | 2 | 2 |
| 150 | 94 | 144 | 98 | 20 | 61 | 24 | 112 | 81 | 46 | 141 | 143 | 99 | 98 | 157 | 98 | --- | 1 | --- |
| 119 | 140 | 119 | 140 | 19 | 33 | 27 | 60 | 68 | 58 | 112 | 114 | 142 | 142 | 124 | 137 | 1 | 3 | 3 |
| 33 | 18 | 36 | 17 | 5 | 8 | 10 | 11 | 11 | 11 | 34 | 31 | 18 | 16 | 31 | 19 | --- | --- | 2 |
| 20 | 106 | 21 | 110 | 15 | 17 | 18 | 26 | 26 | 28 | 18 | 20 | 111 | 104 | 19 | 112 | --- | --- | --- |
| 79 | 157 | 80 | 154 | 112 | 123 | 118 | 137 | 127 | 151 | 76 | 80 | 153 | 153 | 75 | 171 | --- | 1 | --- |
| 65 | 100 | 65 | 100 | 11 | 21 | 22 | 34 | 26 | 22 | 64 | 66 | 98 | 93 | 72 | 94 | 11 | --- | --- |
| 4000 | 3696 | 3976 | 3788 | 1175 | 1620 | 1385 | 2373 | 2080 | 2111 | 3821 | 3924 | 3741 | 3620 | 4087 | 3748 | 51 | 81 | 198 |

COUNTY.

| | | | | | | | | | | | | | | | | | | |
|-----|-----|-----|-----|----|----|----|-----|----|-----|-----|-----|-----|-----|-----|-----|-----|----|-----|
| 15 | 16 | 16 | 16 | 1 | 7 | 1 | 16 | 9 | 14 | 14 | 14 | 15 | 15 | 17 | 16 | --- | 1 | --- |
| 29 | 10 | 28 | 11 | 14 | 15 | 15 | 7 | 8 | 5 | 25 | 30 | 12 | 10 | 29 | 10 | --- | 2 | --- |
| 77 | 64 | 90 | 54 | 27 | 39 | 40 | 25 | 30 | 23 | 78 | 83 | 59 | 57 | 99 | 52 | --- | 2 | --- |
| 112 | 52 | 108 | 56 | 27 | 43 | 32 | 57 | 21 | 34 | 104 | 110 | 54 | 57 | 121 | 46 | 2 | 2 | --- |
| 193 | 88 | 199 | 79 | 33 | 53 | 42 | 133 | 54 | 61 | 170 | 226 | 93 | 56 | 224 | 70 | 4 | 11 | --- |
| 88 | 209 | 86 | 213 | 62 | 77 | 62 | 73 | 71 | 119 | 78 | 92 | 202 | 207 | 89 | 211 | --- | 5 | 1 |
| 70 | 83 | 71 | 80 | 36 | 27 | 35 | 28 | 25 | 32 | 62 | 69 | 85 | 62 | 66 | --- | 1 | 11 | --- |
| 116 | 28 | 111 | 82 | 81 | 84 | 85 | 14 | 14 | 11 | 103 | 112 | 30 | 34 | 99 | 31 | 5 | 22 | --- |
| 128 | 92 | 125 | 95 | 69 | 80 | 74 | 64 | 41 | 60 | 114 | 130 | 90 | 87 | 144 | 89 | 4 | 6 | 1 |
| 85 | 49 | 77 | 61 | 54 | 67 | 67 | 53 | 45 | 42 | 75 | 79 | 55 | 58 | 95 | 35 | 3 | 33 | 1 |
| 100 | 89 | 99 | 91 | 51 | 61 | 57 | 27 | 22 | 37 | 92 | 102 | 80 | 83 | 108 | 87 | 1 | 6 | --- |
| 71 | 68 | 62 | 76 | 19 | 23 | 25 | 80 | 27 | 72 | 64 | 61 | 69 | 67 | 77 | 77 | 1 | 9 | 1 |

IOWA COUNTY

| Name of Voting Precinct | United States Senator | | | | | | Governor | | | | | Lieutenant Governor | | Secretary of State | | Auditor of State | |
|-------------------------------|-----------------------|----------------|------------------|---------------|-----------------|----------------|--------------|----------------|--------------|--------------|--------------|------------------------|-------------|-----------------------|---------------|---------------------|----------------|
| | Cummins, Rep. | Connolly, Dem. | Christian, Proh. | Schenk, Prog. | McCrillis, Soc. | Spurgeon, Ind. | Clarke, Rep. | Hamilton, Dem. | Smith, Proh. | White, Prog. | Wilson, Soc. | Harding, Rep. | Myers, Dem. | Allen, Rep. | Denison, Dem. | Shaw, Rep. | Phillips, Dem. |
| Lenox ----- | 12 | 41 | 7 | 2 | 1 | 8 | 54 | 51 | 2 | 2 | 2 | 10 | 48 | 9 | 48 | 11 | 47 |
| Lincoln ----- | 81 | 26 | 1 | | 95 | 84 | 51 | 2 | | | | 95 | 41 | 98 | 42 | 97 | 42 |
| Marengo City----- | | | | | | | | | | | | | | | | | |
| First Ward----- | 73 | 66 | 14 | 1 | 9 | 67 | 79 | 1 | 13 | 1 | 84 | 54 | 76 | 62 | 71 | 61 | 61 |
| Second Ward----- | 52 | 69 | 13 | 1 | 8 | 75 | 87 | 1 | 11 | 1 | 88 | 69 | 88 | 67 | 85 | 67 | 67 |
| Third Ward----- | 53 | 57 | 6 | 1 | 16 | 56 | 71 | 3 | 3 | 1 | 65 | 59 | 69 | 56 | 69 | 54 | 54 |
| Marengo Twp.----- | 57 | 60 | 2 | 10 | 1 | 3 | 62 | 57 | 4 | 1 | 67 | 49 | 63 | 51 | 63 | 50 | 50 |
| Pilot ----- | 49 | 48 | 2 | | 68 | 95 | 63 | 1 | 1 | 1 | 93 | 62 | 94 | 61 | 94 | 61 | 94 |
| Sumner ----- | 37 | 48 | 2 | | 30 | 51 | 60 | 1 | 13 | 1 | 51 | 57 | 58 | 54 | 59 | 52 | 52 |
| Troy ----- | 237 | 193 | 9 | 1 | 26 | 205 | 246 | 3 | 8 | 1 | 226 | 219 | 266 | 182 | 246 | 180 | 180 |
| Washington ----- | 34 | 58 | 3 | 4 | 40 | 59 | 2 | 2 | 2 | 2 | 39 | 57 | 40 | 56 | 40 | 59 | 59 |
| York ----- | 48 | 82 | 4 | 2 | 40 | 96 | 5 | 5 | 5 | 5 | 60 | 74 | 52 | 84 | 50 | 84 | 84 |
| Total ----- | 1278 | 1568 | 23 | 128 | 13 | 882 | 1792 | 1952 | 42 | 140 | 13 | 1904 | 1721 | 2000 | 1628 | 1967 | 1620 |

JACKSON

| | | | | | | | | | | | | | | | | | |
|---------------------|------|------|----|-----|----|----|------|------|----|-----|-----|------|------|------|------|------|------|
| Bellevue City | 114 | 197 | -- | 24 | 7 | 3 | 115 | 190 | 1 | 18 | 7 | 121 | 176 | 105 | 190 | 108 | 179 |
| Bellevue Twp. | 54 | 87 | 1 | 11 | -- | 1 | 50 | 86 | 1 | 6 | 1 | 53 | 82 | 54 | 85 | 55 | 78 |
| Bradron | 59 | 47 | 1 | 7 | 8 | 1 | 57 | 47 | 3 | 6 | 10 | 57 | 42 | 57 | 43 | 55 | 49 |
| Butler | 5 | 129 | 9 | -- | 11 | 11 | 114 | -- | 8 | -- | 12 | 115 | 13 | 110 | 13 | 112 | 112 |
| Fairfield | 49 | 70 | 1 | 12 | 1 | 4 | 50 | 74 | 2 | 10 | 1 | 46 | 71 | 43 | 74 | 46 | 72 |
| Farmers Creek | 100 | 67 | 3 | 7 | 12 | 97 | 82 | 3 | 5 | 11 | 94 | 97 | 98 | 75 | 98 | 74 | 98 |
| Iowa, 1st Pct. | 41 | 37 | -- | 5 | -- | 4 | 43 | 35 | -- | -- | 4 | 48 | 31 | 52 | 29 | 51 | 29 |
| Iowa, 2d Pct. | 52 | 23 | -- | 4 | 1 | 2 | 54 | 28 | -- | 2 | 1 | 55 | 20 | 61 | 18 | 56 | 21 |
| Jackson | 23 | 92 | -- | 14 | -- | -- | 26 | 97 | -- | 14 | -- | 29 | 91 | 29 | 93 | 27 | 92 |
| Maquoketa City-- | | | | | | | | | | | | | | | | | |
| First Ward | 106 | 78 | 2 | 6 | 6 | 7 | 105 | 84 | 8 | 6 | 5 | 97 | 81 | 97 | 84 | 95 | 79 |
| Second Ward | 115 | 93 | 2 | 6 | 7 | 4 | 108 | 100 | 4 | 4 | 8 | 120 | 81 | 111 | 91 | 109 | 92 |
| Third Ward | 60 | 55 | 2 | 4 | 2 | 5 | 59 | 57 | 6 | 5 | 2 | 55 | 59 | 59 | 55 | 58 | 54 |
| Fourth Ward | 107 | 64 | 3 | 6 | 4 | 5 | 104 | 71 | 7 | 5 | 100 | 73 | 106 | 63 | 105 | 65 | 64 |
| Maquoketa Twp. | 57 | 69 | 2 | 7 | 2 | 5 | 50 | 78 | 2 | 5 | 2 | 48 | 76 | 54 | 72 | 52 | 76 |
| Monmouth | 127 | 97 | -- | 16 | 2 | 2 | 138 | 94 | -- | 16 | 4 | 145 | 87 | 135 | 90 | 137 | 90 |
| Otter Creek | 24 | 109 | -- | 11 | -- | 1 | 24 | 105 | -- | 11 | -- | 24 | 104 | 24 | 105 | 24 | 105 |
| Perry | 137 | 60 | 1 | 9 | -- | 20 | 149 | 61 | 4 | 10 | -- | 145 | 59 | 150 | 57 | 153 | 57 |
| Prairie Springs | 38 | 78 | -- | 12 | 11 | 2 | 42 | 74 | -- | 12 | 1 | 41 | 73 | 41 | 73 | 40 | 73 |
| Richland | 19 | 122 | -- | 18 | -- | 1 | 24 | 113 | -- | 15 | -- | 25 | 110 | 26 | 108 | 28 | 110 |
| South Fork | 97 | 50 | 2 | 6 | 2 | 1 | 90 | 57 | 1 | 8 | 3 | 88 | 57 | 89 | 56 | 92 | 54 |
| Tete-des-Morts | 50 | 55 | -- | 1 | 2 | 48 | 55 | -- | 1 | 2 | 47 | 55 | 46 | 59 | 45 | 56 | 56 |
| Union | 107 | 100 | -- | 6 | 9 | 3 | 107 | 108 | -- | 8 | 10 | 119 | 94 | 106 | 102 | 108 | 98 |
| Van Buren, 1st Pct. | 80 | 132 | -- | 12 | -- | 4 | 85 | 133 | -- | 12 | 1 | 83 | 128 | 83 | 123 | 85 | 122 |
| Van Buren, 2d Pct. | 20 | 14 | -- | 1 | -- | -- | 29 | 7 | 1 | -- | -- | 28 | 6 | 29 | 6 | 28 | 7 |
| Washington | 56 | 77 | -- | -- | -- | -- | 46 | 74 | -- | -- | -- | 49 | 71 | 47 | 75 | 44 | 74 |
| Total | 1697 | 2002 | 21 | 212 | 70 | 85 | 1709 | 2024 | 42 | 193 | 74 | 1729 | 1939 | 1715 | 1936 | 1712 | 1918 |

JOHNSON

| | | | | | | | | | | | | | |
|-------------------|-----|-----|---|----|----|-----|-----|-----|-----|----|-----|-----|-----|
| Big Grove ----- | 35 | 193 | 1 | 1 | 39 | 190 | 1 | 49 | 179 | 39 | 188 | 38 | 190 |
| Oedar ----- | 19 | 100 | 1 | 1 | 24 | 95 | 1 | 29 | 86 | 27 | 92 | 27 | 89 |
| Clear Creek ----- | 93 | 64 | 1 | 1 | 3 | 96 | 64 | 2 | 96 | 66 | 96 | 59 | 99 |
| East Lucas ----- | 34 | 71 | 1 | 1 | 1 | 31 | 79 | 1 | 44 | 62 | 37 | 69 | 32 |
| Fremont ----- | 171 | 127 | 2 | 4 | 9 | 147 | 167 | 1 | 5 | 4 | 127 | 162 | 141 |
| Graham ----- | 54 | 61 | 2 | 1 | 3 | 49 | 66 | 1 | 1 | 57 | 58 | 55 | 58 |
| Hardin ----- | 39 | 89 | 2 | 14 | 46 | 90 | 3 | 49 | 84 | 49 | 88 | 49 | 83 |
| Iowa City----- | | | | | | | | | | | | | |
| First Ward----- | 204 | 220 | 5 | 8 | 1 | 2 | 202 | 226 | 6 | 3 | 1 | 227 | 198 |
| Second Ward----- | 209 | 235 | 6 | 6 | 2 | 209 | 238 | 7 | 7 | 2 | 230 | 212 | 214 |

SEMI-OFFICIAL VOTE BY PRECINCTS

403

(Second District)—Continued.

| Treasurer of State | | Attorney General | | Non-Partisan Judges of Supreme Court | | | | | | Railroad Commissioners | | | | Congressmen | | | | |
|--------------------|---------------|------------------|------------|--------------------------------------|---------------|-------------|---------------|---------------|--------------|------------------------|--------------|--------------|--------------|-------------|----------------|----------------|---------------|---------------|
| Brown, Rep. | McAuley, Dem. | Cosson, Rep. | Carr, Dem. | Withrow, W. S. | Weaver, S. M. | Ladd, S. M. | Saling, B. I. | Proudy, S. F. | Thomas, Seth | Wilson, Rep. | Thorne, Rep. | Martin, Dem. | Mercer, Dem. | Hull, Rep. | McDonald, Dem. | Burdick, Proh. | Cooper, Prog. | Holcomb, Soc. |
| 11 | 49 | 11 | 45 | 6 | 7 | 3 | 11 | 22 | 20 | 11 | 10 | 44 | 45 | 10 | 44 | --- | 5 | 2 |
| 101 | 40 | 97 | 39 | 45 | 47 | 40 | 35 | 35 | 37 | 89 | 92 | 42 | 43 | 107 | 80 | 2 | 6 | --- |
| 72 | 61 | 69 | 68 | 37 | 45 | 40 | 65 | 20 | 46 | 73 | 72 | 61 | 63 | 72 | 64 | --- | 23 | --- |
| 88 | 68 | 84 | 70 | 41 | 45 | 47 | 66 | 40 | 43 | 79 | 94 | 63 | 65 | 65 | 62 | 1 | 18 | --- |
| 08 | 55 | 65 | 59 | 23 | 26 | 33 | 41 | 16 | 29 | 61 | 66 | 54 | 53 | 60 | 54 | 3 | 12 | 1 |
| 63 | 48 | 63 | 50 | 37 | 35 | 39 | 38 | 21 | 28 | 62 | 66 | 45 | 49 | 63 | 52 | 1 | 9 | --- |
| 99 | 53 | 95 | 60 | 05 | 06 | 72 | 29 | 34 | 35 | 89 | 97 | 57 | 61 | 110 | 49 | --- | 1 | --- |
| 67 | 45 | 57 | 53 | 40 | 43 | 37 | 27 | 22 | 26 | 48 | 61 | 59 | 54 | 62 | 44 | --- | 14 | --- |
| 268 | 176 | 253 | 200 | 173 | 200 | 183 | 100 | 100 | 110 | 248 | 266 | 187 | 183 | 285 | 172 | --- | 14 | --- |
| 39 | 59 | 38 | 56 | 19 | 30 | 25 | 29 | 19 | 25 | 33 | 48 | 59 | 49 | 41 | 55 | --- | 2 | --- |
| 54 | 81 | 52 | 83 | 29 | 25 | 28 | 12 | 17 | 15 | 45 | 56 | 83 | 83 | 66 | 85 | --- | 8 | --- |
| 2014 | 1578 | 1956 | 1647 | 989 | 1145 | 1082 | 1020 | 703 | 929 | 1817 | 2036 | 1598 | 1556 | 2107 | 1525 | 29 | 222 | 8 |

COUNTY.

| | | | | | | | | | | | | | | | | | | |
|------|------|------|------|-----|-----|-----|-----|-----|-----|------|------|------|------|------|------|-----|-----|-----|
| 111 | 177 | 110 | 180 | 24 | 30 | 27 | 45 | 42 | 35 | 107 | 108 | 183 | 176 | 109 | 185 | --- | 18 | 7 |
| 56 | 78 | 54 | 75 | 11 | 9 | 13 | 27 | 26 | 28 | 52 | 53 | 80 | 78 | 53 | 80 | --- | 7 | --- |
| 58 | 43 | 56 | 47 | --- | 1 | 4 | 2 | 3 | 2 | 56 | 56 | 44 | 44 | 61 | 44 | 2 | 6 | 10 |
| 11 | 114 | 115 | 110 | 21 | 12 | 12 | 45 | 68 | 67 | 13 | 16 | 111 | 108 | 14 | 112 | --- | 8 | 9 |
| 50 | 73 | 46 | 73 | 19 | 23 | 24 | 34 | 29 | 30 | 50 | 46 | 76 | 71 | 51 | 69 | 2 | 11 | 2 |
| 94 | 76 | 98 | 75 | 8 | 12 | 12 | 26 | 31 | 30 | 96 | 96 | 71 | 74 | 106 | 69 | 4 | 4 | 9 |
| 56 | 23 | 53 | 25 | 19 | 16 | 14 | 24 | 26 | 24 | 56 | 54 | 25 | 23 | 52 | 29 | --- | 3 | --- |
| 57 | 17 | 58 | 19 | 6 | 8 | 8 | 15 | 12 | 13 | 58 | 56 | 19 | 17 | 61 | 19 | --- | 2 | 1 |
| 28 | 91 | 28 | 91 | 3 | 3 | 3 | 15 | 15 | 16 | 27 | 26 | 91 | 89 | 28 | 91 | 1 | 15 | --- |
| 98 | 80 | 95 | 83 | 18 | 24 | 14 | 31 | 38 | 40 | 98 | 93 | 81 | 72 | 104 | 74 | 4 | 8 | 8 |
| 113 | 85 | 103 | 96 | 44 | 44 | 45 | 39 | 33 | 54 | 104 | 104 | 88 | 90 | 116 | 88 | 1 | 5 | 9 |
| 61 | 51 | 59 | 52 | 19 | 24 | 15 | 24 | 23 | 23 | 57 | 60 | 51 | 53 | 62 | 52 | 2 | 6 | 2 |
| 103 | 65 | 98 | 67 | 17 | 23 | 20 | 42 | 18 | 26 | 92 | 100 | 63 | 58 | 107 | 62 | 3 | 8 | 7 |
| 53 | 70 | 55 | 74 | 11 | 14 | 12 | 23 | 22 | 32 | 53 | 51 | 71 | 72 | 56 | 70 | 1 | 5 | 4 |
| 144 | 85 | 136 | 95 | 8 | 15 | 12 | 42 | 29 | 28 | 135 | 136 | 90 | 87 | 148 | 88 | --- | 14 | 2 |
| 25 | 104 | 24 | 104 | 15 | 20 | 24 | 30 | 32 | 29 | 24 | 24 | 106 | 105 | 23 | 107 | --- | 10 | --- |
| 157 | 54 | 151 | 57 | 17 | 20 | 23 | 28 | 28 | 24 | 152 | 148 | 56 | 56 | 161 | 53 | 2 | 8 | --- |
| 42 | 70 | 42 | 72 | 10 | 13 | 12 | 56 | 52 | 60 | 41 | 42 | 72 | 70 | 43 | 72 | --- | 12 | 1 |
| 27 | 106 | 28 | 107 | 18 | 18 | 20 | 36 | 42 | 50 | 29 | 28 | 109 | 103 | 30 | 109 | --- | 16 | --- |
| 93 | 51 | 89 | 56 | 18 | 18 | 17 | 23 | 18 | 23 | 91 | 91 | 53 | 50 | 98 | 48 | --- | 6 | 3 |
| 45 | 57 | 44 | 57 | 17 | 8 | 7 | 26 | 24 | 25 | 46 | 42 | 58 | 55 | 45 | 57 | 1 | 1 | 1 |
| 112 | 95 | 99 | 107 | 20 | 26 | 22 | 45 | 40 | 59 | 106 | 101 | 100 | 96 | 115 | 95 | 1 | 9 | 10 |
| 90 | 115 | 84 | 118 | 23 | 30 | 26 | 44 | 49 | 51 | 56 | 81 | 120 | 116 | 99 | 113 | 1 | 8 | --- |
| 28 | 6 | 30 | 6 | 3 | 4 | 4 | 9 | 9 | 9 | 29 | 27 | 7 | 6 | 32 | 7 | --- | --- | --- |
| 50 | 73 | 48 | 72 | 24 | 29 | 27 | 31 | 25 | 30 | 49 | 46 | 72 | 68 | 47 | 71 | --- | --- | 1 |
| 1762 | 1859 | 1703 | 1918 | 396 | 443 | 417 | 762 | 734 | 808 | 1707 | 1685 | 1897 | 1837 | 1819 | 1864 | 25 | 190 | 86 |

COUNTY.

| | | | | | | | | | | | | | | | | | | |
|-----|-----|-----|-----|-----|-----|-----|-----|-----|-----|-----|-----|-----|-----|-----|-----|---|----|---|
| 39 | 189 | 40 | 188 | 26 | 36 | 39 | 137 | 123 | 136 | 88 | 88 | 190 | 190 | 40 | 187 | | 1 | |
| 29 | 99 | 27 | 90 | 16 | 18 | 21 | 20 | 16 | 19 | 31 | 26 | 92 | 89 | 29 | 90 | | | |
| 94 | 62 | 97 | 58 | 60 | 88 | 45 | 24 | 43 | 39 | 89 | 95 | 58 | 64 | 92 | 64 | | 1 | 1 |
| 33 | 70 | 36 | 72 | 14 | 16 | 14 | 17 | 20 | 33 | 35 | 32 | 69 | 73 | 48 | 59 | | 1 | 1 |
| 164 | 139 | 176 | 126 | 69 | 55 | 60 | 43 | 56 | 41 | 158 | 173 | 128 | 147 | 180 | 123 | 1 | 3 | 4 |
| 54 | 58 | 54 | 59 | 45 | 32 | 36 | 22 | 36 | 32 | 51 | 55 | 57 | 63 | 69 | 55 | 1 | 1 | 1 |
| 48 | 86 | 49 | 85 | 30 | 32 | 30 | 23 | 32 | 30 | 49 | 47 | 86 | 83 | 55 | 82 | | 3 | |
| 209 | 216 | 213 | 216 | 72 | 64 | 61 | 73 | 72 | 83 | 188 | 207 | 216 | 245 | 208 | 220 | 5 | 5 | 2 |
| 219 | 228 | 219 | 227 | 123 | 130 | 138 | 117 | 95 | 157 | 185 | 220 | 224 | 271 | 148 | 248 | 7 | 10 | 2 |

STATE ELECTION OF 1914

JOHNSON COUNTY

| Name of Voting Precinct | United States Senator | | | | | | Governor | | | | | Lieutenant Governor | | Secretary of State | | Auditor of State | |
|-------------------------------|-----------------------|----------------|------------------|---------------|-----------------|----------------|--------------|----------------|--------------|--------------|--------------|------------------------|-------------|-----------------------|---------------|---------------------|----------------|
| | Cummins, Rep. | Connolly, Dem. | Christian, Proh. | Schenk, Prog. | McCrillis, Soc. | Spurgeon, Ind. | Clarke, Rep. | Hamilton, Dem. | Smith, Proh. | White, Prog. | Wilson, Soc. | Harding, Rep. | Myers, Dem. | Allen, Rep. | Denison, Dem. | Shaw, Rep. | Phillips, Dem. |
| Third Ward | 78 | 254 | 3 | 1 | 5 | 3 | 69 | 259 | --- | 1 | 5 | 108 | 221 | 78 | 255 | 75 | 255 |
| Fourth Ward | 221 | 275 | 3 | 3 | 2 | 5 | 214 | 286 | --- | 3 | 2 | 256 | 237 | 232 | 269 | 225 | 277 |
| Fifth Ward | 201 | 126 | 3 | 3 | 1 | 5 | 202 | 134 | 3 | 2 | 1 | 216 | 116 | 215 | 120 | 213 | 122 |
| Jefferson | 32 | 108 | --- | --- | --- | --- | 32 | 109 | --- | --- | --- | 34 | 102 | 32 | 104 | 31 | 106 |
| Liberty | 28 | 103 | 1 | --- | 1 | 6 | 30 | 101 | 1 | 3 | 1 | 34 | 101 | 38 | 96 | 35 | 101 |
| Lincoln | 30 | 44 | 2 | 2 | 4 | 2 | 29 | 45 | 1 | 1 | 2 | 28 | 45 | 30 | 43 | 31 | 46 |
| Madison | 34 | 59 | 7 | 1 | 2 | 2 | 36 | 66 | 5 | --- | --- | 38 | 54 | 41 | 52 | 41 | 52 |
| Monroe | 13 | 114 | --- | --- | --- | --- | 11 | 114 | --- | --- | --- | 26 | 94 | 15 | 110 | 15 | 105 |
| Newport | 16 | 80 | --- | --- | --- | 3 | 18 | 83 | --- | --- | --- | 41 | 59 | 21 | 78 | 19 | 80 |
| Oxford | 144 | 150 | --- | --- | --- | 13 | 149 | 158 | --- | 1 | --- | 141 | 168 | 154 | 153 | 154 | 153 |
| Penn | 86 | 55 | 3 | 2 | --- | --- | 74 | 66 | 3 | 1 | --- | 76 | 62 | 83 | 55 | 81 | 56 |
| Pleasant Valley | 66 | 32 | --- | 1 | --- | 2 | 54 | 46 | --- | 1 | --- | 44 | 52 | 58 | 41 | 54 | 42 |
| Scott | 78 | 54 | --- | --- | --- | 5 | 76 | 57 | --- | --- | --- | 77 | 53 | 84 | 54 | 84 | 50 |
| Sharon | 99 | 48 | --- | --- | 1 | 54 | 121 | 75 | 1 | 2 | 1 | 110 | 78 | 129 | 62 | 127 | 62 |
| Union | 87 | 90 | 1 | 3 | --- | 4 | 79 | 93 | 2 | 3 | --- | 87 | 82 | 88 | 86 | 85 | 87 |
| Washington | 113 | 22 | 2 | 2 | --- | 53 | 114 | 66 | 4 | 2 | --- | 139 | 42 | 142 | 38 | 137 | 43 |
| West Lucas | 81 | 40 | 1 | 2 | 3 | 1 | 73 | 50 | 1 | 1 | 2 | 76 | 38 | 80 | 36 | 79 | 36 |
| Total | 2265 | 2814 | 35 | 50 | 25 | 194 | 2225 | 3010 | 41 | 41 | 26 | 2433 | 2724 | 2415 | 2803 | 2378 | 2304 |

MUSCATINE

| | | | | | | | | | | | | | | | | | |
|------------------|------|------|-----|-----|-----|-----|------|------|-----|-----|-----|------|------|------|------|------|------|
| Bloomington..... | 112 | 49 | 5 | 7 | 17 | 9 | 118 | 56 | 5 | 6 | 14 | 105 | 64 | 120 | 49 | 116 | 48 |
| Cedar..... | 45 | 42 | 1 | --- | 2 | 1 | 39 | 45 | 1 | --- | --- | 2 | 43 | 42 | 46 | 40 | 45 |
| Fruitland..... | 71 | 51 | --- | 2 | 6 | 1 | 72 | 47 | --- | 1 | 7 | 71 | 45 | 72 | 45 | 73 | 45 |
| Fulton..... | --- | --- | --- | --- | --- | --- | --- | --- | --- | --- | --- | --- | --- | --- | --- | --- | --- |
| First Pct..... | 15 | 57 | --- | 1 | --- | --- | 18 | 56 | --- | --- | --- | 36 | 38 | 14 | 58 | 11 | 61 |
| Second Pct..... | 60 | 48 | --- | --- | 4 | --- | 62 | 50 | --- | 1 | --- | 73 | 43 | 68 | 46 | 63 | 47 |
| Goshen..... | 114 | 62 | 4 | 8 | 2 | 11 | 120 | 63 | 5 | 5 | 2 | 123 | 59 | 124 | 59 | 124 | 60 |
| Lake..... | 65 | 72 | --- | --- | --- | --- | 57 | 77 | --- | 2 | --- | 52 | 79 | 57 | 71 | 57 | 60 |
| Montpellier..... | 55 | 50 | --- | 1 | 1 | --- | 53 | 48 | --- | 1 | 3 | 57 | 42 | 52 | 49 | 53 | 45 |
| Moscow..... | 66 | 44 | 2 | 4 | --- | 9 | 64 | 53 | 3 | 8 | --- | 64 | 56 | 70 | 50 | 69 | 50 |
| Muscatine..... | --- | --- | --- | --- | --- | --- | --- | --- | --- | --- | --- | --- | --- | --- | --- | --- | --- |
| First Ward..... | 327 | 340 | 2 | 13 | 56 | 17 | 323 | 349 | 2 | 8 | 57 | 329 | 328 | 327 | 331 | 321 | 340 |
| Second Ward..... | 400 | 310 | 3 | 7 | 38 | 31 | 401 | 324 | 5 | 7 | 42 | 378 | 328 | 414 | 301 | 407 | 303 |
| Third Ward..... | --- | --- | --- | --- | --- | --- | --- | --- | --- | --- | --- | --- | --- | --- | --- | --- | --- |
| First Pct..... | 323 | 232 | 7 | 12 | 87 | 26 | 338 | 225 | 11 | 6 | 90 | 325 | 220 | 341 | 214 | 336 | 214 |
| Second Pct..... | 188 | 119 | 5 | 17 | 57 | 15 | 197 | 121 | 5 | 14 | 56 | 179 | 119 | 194 | 114 | 195 | 108 |
| Fourth Ward..... | 281 | 249 | 2 | 9 | 148 | 21 | 281 | 253 | 2 | 8 | 148 | 275 | 250 | 282 | 244 | 275 | 244 |
| Orono..... | 86 | 59 | 3 | 1 | 6 | 2 | 76 | 68 | 3 | 1 | 6 | 79 | 64 | 83 | 61 | 83 | 60 |
| Pike..... | 132 | 153 | --- | 3 | 2 | 7 | 120 | 164 | --- | 3 | 2 | 120 | 161 | 121 | 158 | 123 | 157 |
| Seventy-six..... | 40 | 75 | 3 | 4 | 1 | 1 | 55 | 74 | 2 | 2 | 1 | 56 | 72 | 55 | 71 | 58 | 69 |
| Sweetland..... | --- | --- | --- | --- | --- | --- | --- | --- | --- | --- | --- | --- | --- | --- | --- | --- | --- |
| First Pct..... | 105 | 55 | --- | 4 | 2 | 5 | 108 | 51 | --- | 7 | 2 | 110 | 50 | 111 | 49 | 110 | 49 |
| Second Pct..... | 49 | 18 | --- | --- | 2 | 2 | 44 | 20 | --- | 1 | 2 | 47 | 18 | 47 | 19 | 48 | 19 |
| Wapsinonoc..... | 350 | 200 | 8 | 42 | 4 | 9 | 394 | 192 | 5 | 33 | 6 | 377 | 181 | 419 | 147 | 405 | 154 |
| Wilton..... | 243 | 157 | 7 | 9 | 1 | 28 | 244 | 180 | 15 | 2 | 1 | 248 | 166 | 262 | 162 | 254 | 163 |
| Total..... | 3141 | 2442 | 52 | 149 | 432 | 199 | 3184 | 2516 | 61 | 111 | 441 | 3147 | 2423 | 3274 | 2338 | 3229 | 2360 |

SCOTT

| | | | | | | | | | | | | | | | | | |
|-----------------------|-----|-----|-----|-----|-----|-----|-----|-----|-----|-----|-----|-----|-----|-----|-----|-----|-----|
| First Ward..... | --- | --- | --- | --- | --- | --- | --- | --- | --- | --- | --- | --- | --- | --- | --- | --- | --- |
| Allen's Grove..... | 99 | 66 | --- | 3 | --- | 5 | 104 | 77 | --- | --- | --- | 136 | 46 | 105 | 63 | 101 | 68 |
| Bettendorf, Town..... | 128 | 82 | --- | 11 | 9 | 4 | 131 | 79 | --- | 9 | 9 | 136 | 63 | 135 | 72 | 122 | 70 |
| Blue Grass..... | --- | --- | --- | --- | --- | --- | --- | --- | --- | --- | --- | --- | --- | --- | --- | --- | --- |
| First Pct..... | 52 | 99 | --- | 4 | 1 | 8 | 43 | 113 | --- | --- | --- | 92 | 59 | 53 | 98 | 49 | 100 |
| Second Pct..... | 61 | 61 | --- | 3 | 1 | 5 | 57 | 71 | --- | 3 | 1 | 91 | 32 | 62 | 62 | 62 | 61 |

(Second District)—Continued.

| Treasurer of State | | Attorney General | | Non-Partisan Judges of Supreme Court | | | | | | Railroad Commissioners | | | | Congressmen | | | | |
|--------------------|---------------|------------------|------------|--------------------------------------|---------------|-------------|-----------------|---------------|--------------|------------------------|--------------|--------------|--------------|-------------|----------------|----------------|---------------|---------------|
| Brown, Rep. | McAuley, Dem. | Cooson, Rep. | Carr, Dem. | Withrow, W. S. | Weaver, S. M. | Ladd, S. M. | Salinger, B. I. | Prouty, S. F. | Thomas, Seth | Wilson, Rep. | Thorne, Rep. | Martin, Dem. | Mercer, Dem. | Hull, Rep. | McDonald, Dem. | Burdick, Proh. | Cooper, Prog. | Holcomb, Soc. |
| 80 | 253 | 77 | 255 | 20 | 24 | 18 | 58 | 31 | 76 | 74 | 78 | 254 | 259 | 85 | 246 | 1 | 2 | 5 |
| 228 | 274 | 221 | 282 | 167 | 110 | 144 | 154 | 133 | 136 | 195 | 229 | 273 | 306 | 210 | 288 | 3 | 5 | — |
| 215 | 120 | 215 | 122 | 105 | 77 | 181 | 91 | 132 | 136 | 171 | 211 | 123 | 168 | 211 | 123 | 3 | 1 | 1 |
| 21 | 105 | 83 | 106 | 23 | 29 | 22 | 64 | 27 | 63 | 31 | 31 | 108 | 105 | 36 | 107 | — | — | — |
| 36 | 99 | 33 | 102 | 65 | 43 | 47 | 36 | 45 | 42 | 34 | 40 | 95 | 99 | 41 | 101 | — | — | — |
| 32 | 42 | 36 | 41 | 18 | 14 | 14 | 10 | 14 | 14 | 31 | 33 | 41 | 46 | 40 | 40 | — | 1 | 1 |
| 42 | 51 | 40 | 52 | 17 | 12 | 12 | 19 | 12 | 32 | 42 | 49 | 52 | 53 | 44 | 44 | 5 | — | — |
| 13 | 107 | 13 | 106 | 21 | 19 | 16 | 23 | 18 | 28 | 15 | 13 | 104 | 109 | 16 | 108 | — | — | — |
| 21 | 73 | 20 | 78 | 28 | 27 | 27 | 18 | 21 | 24 | 19 | 20 | 78 | 81 | 27 | 77 | — | — | — |
| 153 | 153 | 159 | 149 | 54 | 49 | 57 | 51 | 55 | 44 | 152 | 152 | 151 | 161 | 160 | 145 | 1 | 2 | — |
| 54 | 52 | 85 | 50 | 45 | 45 | 49 | 16 | 22 | 23 | 77 | 82 | 63 | 54 | 95 | 49 | 1 | — | — |
| 54 | 43 | 60 | 88 | 19 | 11 | 11 | 8 | 10 | 9 | 48 | 57 | 41 | 50 | 66 | 34 | — | 1 | — |
| 84 | 52 | 84 | 51 | 43 | 28 | 34 | 18 | 30 | 26 | 80 | 83 | 49 | 53 | 89 | 50 | — | 1 | — |
| 127 | 62 | 123 | 61 | 90 | 60 | 63 | 31 | 49 | 52 | 113 | 127 | 58 | 67 | 147 | 47 | — | 3 | — |
| 87 | 86 | 87 | 87 | 53 | 39 | 64 | 40 | 63 | 74 | 76 | 84 | 82 | 95 | 96 | 80 | — | 3 | — |
| 145 | 34 | 121 | 34 | 41 | 22 | 25 | 25 | 30 | 27 | 125 | 141 | 35 | 45 | 148 | 33 | 1 | 3 | — |
| 80 | 33 | 79 | 37 | 25 | 15 | 21 | 15 | 14 | 23 | 68 | 74 | 40 | 44 | 77 | 48 | 1 | — | 2 |
| 2461 | 2782 | 2397 | 2772 | 1289 | 1045 | 1199 | 1153 | 1109 | 1394 | 2175 | 2388 | 2752 | 3020 | 2447 | 2748 | 80 | 48 | 20 |

COUNTY

| | | | | | | | | | | | | | | | | | | |
|------|------|------|------|------|------|------|-----|-----|-----|------|------|------|------|------|------|----|-----|-----|
| 116 | 50 | 118 | 49 | 55 | 49 | 46 | 13 | 28 | 15 | 117 | 121 | 48 | 45 | 120 | 49 | 5 | 5 | 15 |
| 415 | 39 | 44 | 39 | 22 | 13 | 19 | 8 | 19 | 11 | 45 | 49 | 49 | 43 | 39 | 42 | 1 | — | — |
| 72 | 46 | 76 | 42 | 28 | 25 | 19 | 20 | 21 | 21 | 75 | 71 | 42 | 40 | 72 | 46 | — | 1 | 7 |
| 10 | 61 | 11 | 59 | 20 | 6 | 14 | 28 | 27 | 19 | 11 | 11 | 59 | 57 | 10 | 68 | — | — | — |
| 62 | 47 | 63 | 47 | 37 | 56 | 60 | 20 | 55 | 19 | 62 | 69 | 47 | 46 | 70 | 42 | — | — | — |
| 121 | 59 | 123 | 57 | 52 | 48 | 49 | 37 | 42 | 24 | 119 | 123 | 57 | 58 | 132 | 57 | 5 | 5 | 1 |
| 56 | 70 | 60 | 69 | 33 | 22 | 24 | 14 | 26 | 19 | 57 | 59 | 68 | 71 | 61 | 70 | — | 4 | — |
| 54 | 45 | 54 | 45 | 19 | 16 | 21 | 14 | 20 | 12 | 52 | 56 | 43 | 46 | 54 | 49 | — | 1 | 1 |
| 73 | 48 | 70 | 50 | 34 | 26 | 24 | 18 | 19 | 16 | 65 | 67 | 48 | 50 | 81 | 41 | 1 | 3 | — |
| 225 | 326 | 327 | 341 | 221 | 141 | 173 | 160 | 116 | 119 | 328 | 328 | 319 | 318 | 341 | 326 | 1 | 15 | 58 |
| 405 | 294 | 412 | 319 | 262 | 227 | 201 | 149 | 137 | 120 | 399 | 417 | 293 | 294 | 420 | 297 | 4 | 11 | 41 |
| 337 | 208 | 385 | 221 | 164 | 137 | 115 | 89 | 77 | 163 | 327 | 338 | 205 | 205 | 305 | 204 | 10 | 10 | 88 |
| 197 | 108 | 196 | 109 | 84 | 72 | 65 | 32 | 36 | 36 | 189 | 196 | 105 | 105 | 199 | 115 | 4 | 14 | 58 |
| 278 | 245 | 279 | 260 | 99 | 73 | 73 | 54 | 75 | 46 | 277 | 274 | 247 | 235 | 281 | 239 | 1 | 10 | 150 |
| 82 | 61 | 83 | 60 | 50 | 34 | 25 | 13 | 31 | 22 | 81 | 82 | 54 | 57 | 85 | 60 | 1 | — | 5 |
| 123 | 160 | 118 | 158 | 51 | 45 | 38 | 33 | 31 | 26 | 122 | 121 | 156 | 155 | 132 | 149 | 1 | 2 | 3 |
| 57 | 69 | 58 | 70 | 47 | 26 | 28 | 20 | 17 | 21 | 50 | 68 | 68 | 69 | 52 | 77 | — | 2 | 1 |
| 111 | 48 | 113 | 47 | 58 | 47 | 45 | 23 | 35 | 18 | 107 | 112 | 48 | 49 | 100 | 45 | — | 5 | 3 |
| 48 | 18 | 47 | 18 | 20 | 12 | 9 | 5 | 13 | 17 | 46 | 47 | 20 | 19 | 49 | 18 | — | — | 2 |
| 418 | 151 | 403 | 160 | 78 | 73 | 81 | 43 | 63 | 43 | 377 | 426 | 145 | 158 | 414 | 154 | 2 | 45 | 3 |
| 256 | 165 | 255 | 161 | 137 | 101 | 101 | 113 | 98 | 51 | 256 | 253 | 163 | 167 | 271 | 151 | 7 | 11 | 2 |
| 3259 | 2318 | 3296 | 2381 | 1571 | 1249 | 1280 | 906 | 986 | 838 | 3162 | 3288 | 2284 | 2287 | 3288 | 2294 | 43 | 144 | 438 |

COUNTY

| | | | | | | | | | | | | | | | | | | |
|-----|-----|-----|-----|----|----|----|----|----|----|-----|-----|----|----|-----|----|---|----|---|
| 107 | 62 | 105 | 68 | 13 | 19 | 17 | 61 | 34 | 25 | 103 | 106 | 60 | 60 | 118 | 64 | — | 3 | — |
| 130 | 71 | 131 | 69 | 31 | 39 | 42 | 57 | 85 | 56 | 127 | 124 | 73 | 68 | 139 | 62 | — | 12 | 9 |
| 49 | 101 | 46 | 102 | 16 | 18 | 7 | 69 | 37 | 44 | 49 | 53 | 96 | 95 | 60 | 90 | — | 4 | — |
| 62 | 58 | 60 | 63 | 15 | 14 | 23 | 64 | 29 | 28 | 58 | 63 | 58 | 63 | 73 | 51 | — | 8 | 3 |

SCOTT COUNTY

| Name of Voting Precinct | United States Senator | | | | | | Governor | | | | | | Lieu- tenant Governor | Secretary of State | | Auditor of State | |
|-------------------------------|-----------------------|-------------------|---------------------|------------------|--------------------|-------------------|-----------------|-------------------|-----------------|-----------------|-----------------|------------------|-----------------------------|-----------------------|------------------|---------------------|-------------------|
| | Cummins, Rep. | Connolly, Dem. | Christian, Prob. | Schenk, Prog. | McCrillis, Soc. | Spurgeon, Ind. | Clarke, Rep. | Hamilton, Dem. | Smith, Prob. | White, Prog. | Wilson, Soc. | Harding, Rep. | Myers, Dem. | Allen, Rep. | Denison, Dem. | Shaw, Rep. | Phillips, Dem. |
| Buffalo— | | | | | | | | | | | | | | | | | |
| First Pct.----- | 100 | 67 | 2 | 4 | 2 | 7 | 87 | 83 | --- | 3 | 2 | 114 | 52 | 95 | 67 | 91 | 73 |
| Second Pct.----- | 32 | 38 | --- | 2 | --- | 2 | 35 | 38 | --- | 1 | --- | 48 | 25 | 36 | 38 | 37 | 37 |
| Butler ----- | 81 | 79 | --- | 1 | 2 | --- | 70 | 85 | 2 | 2 | --- | 85 | 63 | 73 | 76 | 71 | 77 |
| Oleona ----- | 60 | 78 | --- | 3 | --- | --- | 59 | 77 | --- | 1 | --- | 72 | 61 | 62 | 71 | 56 | 75 |
| City of Davenport— | | | | | | | | | | | | | | | | | |
| First Ward— | | | | | | | | | | | | | | | | | |
| First Pct.----- | 62 | 52 | --- | 1 | 19 | 1 | 63 | 54 | --- | --- | 16 | 77 | 37 | 64 | 49 | 65 | 48 |
| Second Pct.----- | 250 | 247 | --- | 4 | 51 | 1 | 243 | 261 | --- | 5 | 53 | 318 | 157 | 265 | 243 | 259 | 240 |
| Third Pct.----- | 190 | 267 | 1 | 9 | 32 | 9 | 180 | 288 | 1 | 2 | 34 | 310 | 252 | 207 | 247 | 206 | 243 |
| Second Ward— | | | | | | | | | | | | | | | | | |
| First Pct.----- | 148 | 206 | --- | 2 | 50 | 2 | 133 | 224 | --- | --- | 42 | 244 | 103 | 158 | 199 | 151 | 197 |
| Second Pct.----- | 142 | 214 | --- | 4 | 37 | 6 | 140 | 231 | --- | 3 | 36 | 251 | 112 | 157 | 193 | 153 | 199 |
| Third Pct.----- | 302 | 372 | --- | 6 | 61 | 14 | 295 | 388 | --- | 3 | 63 | 421 | 246 | 311 | 345 | 304 | 348 |
| Third Ward— | | | | | | | | | | | | | | | | | |
| First Pct.----- | 223 | 308 | --- | 3 | 36 | 6 | 215 | 314 | --- | 3 | 40 | 319 | 205 | 233 | 278 | 231 | 279 |
| Second Pct.----- | 206 | 205 | --- | 4 | 32 | 2 | 193 | 223 | --- | 4 | 34 | 267 | 129 | 204 | 200 | 201 | 205 |
| Third Pct.----- | 270 | 216 | 3 | 15 | 24 | 19 | 266 | 250 | 4 | 7 | 23 | 335 | 172 | 292 | 221 | 291 | 226 |
| Fourth Ward— | | | | | | | | | | | | | | | | | |
| First Pct.----- | 234 | 238 | --- | 7 | 21 | --- | 208 | 236 | --- | 4 | 24 | 296 | 121 | 220 | 203 | 219 | 201 |
| Second Pct.----- | 185 | 205 | --- | 4 | 10 | --- | 195 | 225 | --- | 4 | 10 | 244 | 148 | 204 | 199 | 199 | 198 |
| Third Pct.----- | 261 | 186 | 1 | 11 | 8 | --- | 265 | 202 | --- | 4 | 11 | 313 | 149 | 282 | 179 | 277 | 183 |
| Fifth Ward— | | | | | | | | | | | | | | | | | |
| First Pct.----- | 176 | 162 | 3 | 3 | 29 | 10 | 187 | 161 | 3 | 6 | 31 | 221 | 132 | 182 | 143 | 183 | 143 |
| Second Pct.----- | 239 | 316 | 4 | 15 | 15 | 16 | 263 | 295 | 3 | 13 | 17 | 287 | 251 | 279 | 276 | 271 | 274 |
| Third Pct.----- | 314 | 137 | 6 | 20 | 12 | 14 | 326 | 146 | 6 | 24 | 11 | 319 | 121 | 341 | 177 | 338 | 131 |
| Sixth Ward— | | | | | | | | | | | | | | | | | |
| First Pct.----- | 196 | 184 | 3 | 8 | 9 | 12 | 163 | 166 | 5 | 10 | 12 | 240 | 123 | 218 | 146 | 219 | 143 |
| Second Pct.----- | 214 | 135 | 3 | 17 | 31 | 11 | 235 | 155 | 1 | 9 | 33 | 274 | 88 | 252 | 120 | 250 | 122 |
| Third Pct.----- | 339 | 195 | 3 | 34 | 25 | 32 | 393 | 193 | 2 | 19 | 27 | 394 | 171 | 407 | 174 | 401 | 175 |
| Davenport Twp.— | | | | | | | | | | | | | | | | | |
| First Pct.----- | 153 | 145 | --- | 2 | 10 | 8 | 143 | 150 | 1 | 3 | 9 | 180 | 118 | 156 | 133 | 155 | 138 |
| Second Pct.----- | 89 | 71 | --- | 2 | 8 | 2 | 106 | 70 | --- | 1 | 8 | 124 | 89 | 103 | 63 | 101 | 64 |
| Hickory Grove----- | 66 | 96 | --- | 1 | 2 | 3 | 61 | 111 | --- | --- | 1 | 114 | 52 | 73 | 95 | 70 | 98 |
| Le Claire ----- | 154 | 98 | 5 | 3 | 8 | 18 | 162 | 114 | 3 | 3 | 7 | 183 | 82 | 162 | 106 | 160 | 106 |
| Liberty ----- | 94 | 88 | --- | --- | --- | --- | 90 | 105 | --- | 2 | --- | 124 | 53 | 93 | 83 | 93 | 79 |
| Lincoln ----- | 66 | 50 | --- | 1 | --- | --- | 68 | 55 | --- | --- | --- | 72 | 45 | 69 | 50 | 67 | 52 |
| Pleasant Valley----- | 103 | 61 | 2 | 3 | 4 | 3 | 111 | 60 | 2 | 3 | 5 | 113 | 51 | 107 | 55 | 106 | 38 |
| Princeton ----- | 128 | 53 | 1 | 4 | 5 | 30 | 152 | 55 | 1 | 4 | 6 | 150 | 45 | 148 | 56 | 147 | 57 |
| Rockingham ----- | 61 | 60 | 1 | 4 | 13 | 7 | 58 | 62 | 1 | 4 | 13 | 79 | 37 | 62 | 53 | 57 | 55 |
| Sheridan ----- | 146 | 73 | --- | 3 | --- | 5 | 132 | 97 | --- | 2 | 1 | 168 | 55 | 134 | 82 | 130 | 87 |
| Winfield ----- | 119 | 73 | --- | 1 | 1 | --- | 121 | 76 | --- | --- | --- | 132 | 53 | 120 | 72 | 119 | 72 |
| Total ----- | 5743 | 5273 | 38 | 225 | 571 | 263 | 5763 | 5590 | 85 | 161 | 579 | 7313 | 375 | 6124 | 4987 | 6012 | 4960 |
| Total for Dist.--- | 18141 | 18037 | 269 | 355 | 1298 | 1824 | 18568 | 19131 | 301 | 732 | 1332 | 20942 | 1506 | 9509 | 17470 | 19228 | 17468 |

(Second District)—Continued.

| Treasurer of State | | Attorney General | | Non-Partisan Judges of Supreme Court | | | | | | Railroad Commissioners | | | | Congressmen | | | | |
|--------------------|---------------|------------------|------------|--------------------------------------|---------------|-------------|------------------|---------------|--------------|------------------------|--------------|--------------|--------------|-------------|----------------|----------------|---------------|---------------|
| Brown, Rep. | MoAnley, Dem. | Cosson, Rep. | Carr, Dem. | Withrow, W. S. | Weaver, S. M. | Ladd, S. M. | Sallinger, B. I. | Prouty, S. F. | Thomas, Seth | Wilson, Rep. | Thorne, Rep. | Martin, Dem. | Mercer, Dem. | Hull, Rep. | McDonald, Dem. | Burdick, Proh. | Cooper, Prog. | Holcomb, Soc. |
| 95 | 62 | 88 | 73 | 13 | 28 | 24 | 44 | 35 | 30 | 88 | 91 | 72 | 72 | 102 | 65 | 1 | 4 | 2 |
| 37 | 36 | 35 | 38 | 12 | 4 | 16 | 22 | 23 | 13 | 36 | 37 | 35 | 38 | 37 | 35 | | 3 | |
| 72 | 77 | 69 | 78 | 13 | 23 | 11 | 45 | 33 | 30 | 69 | 70 | 75 | 75 | 80 | 79 | 1 | | 1 |
| 55 | 71 | 55 | 76 | 8 | 10 | 14 | 29 | 26 | 31 | 57 | 58 | 72 | 73 | 66 | 71 | | 1 | |
| 68 | 45 | 60 | 53 | 9 | 10 | 12 | 34 | 16 | 21 | 67 | 64 | 48 | 47 | 71 | 47 | | | 16 |
| 266 | 222 | 259 | 244 | 75 | 98 | 92 | 149 | 131 | 133 | 251 | 255 | 240 | 237 | 236 | 217 | | 9 | 59 |
| 210 | 235 | 194 | 259 | 57 | 57 | 60 | 131 | 91 | 122 | 201 | 152 | 244 | 238 | 214 | 253 | | 7 | 31 |
| 158 | 186 | 151 | 200 | 39 | 46 | 33 | 82 | 61 | 78 | 148 | 146 | 199 | 187 | 174 | 186 | | 2 | 41 |
| 163 | 189 | 158 | 192 | 42 | 51 | 41 | 148 | 72 | 80 | 153 | 153 | 190 | 190 | 176 | 190 | | 2 | 36 |
| 322 | 332 | 297 | 359 | 76 | 98 | 82 | 178 | 115 | 163 | 302 | 302 | 348 | 342 | 336 | 336 | 1 | 6 | 59 |
| 241 | 278 | 220 | 268 | 45 | 55 | 57 | 117 | 66 | 92 | 225 | 227 | 275 | 274 | 252 | 266 | | 6 | 37 |
| 200 | 196 | 194 | 213 | 38 | 54 | 54 | 122 | 83 | 103 | 201 | 202 | 204 | 196 | 218 | 189 | | 4 | 30 |
| 310 | 202 | 283 | 232 | 77 | 88 | 74 | 139 | 103 | 111 | 287 | 289 | 218 | 212 | 301 | 207 | 3 | 21 | 22 |
| 227 | 194 | 209 | 220 | 53 | 77 | 67 | 138 | 123 | 128 | 225 | 231 | 198 | 219 | 232 | 207 | | 10 | 29 |
| 202 | 199 | 197 | 210 | 58 | 87 | 80 | 111 | 98 | 110 | 189 | 196 | 202 | 201 | 190 | 190 | | 4 | 10 |
| 286 | 175 | 297 | 192 | 83 | 104 | 99 | 146 | 121 | 103 | 269 | 276 | 182 | 181 | 278 | 174 | 1 | 19 | 13 |
| 184 | 146 | 179 | 151 | 41 | 59 | 56 | 81 | 64 | 60 | 172 | 173 | 146 | 145 | 215 | 137 | 1 | 3 | 28 |
| 273 | 270 | 289 | 236 | 90 | 129 | 137 | 169 | 187 | 174 | 265 | 267 | 275 | 269 | 265 | 284 | 3 | 30 | 17 |
| 334 | 130 | 331 | 134 | 99 | 153 | 144 | 155 | 185 | 140 | 327 | 315 | 144 | 130 | 324 | 119 | 3 | 51 | 13 |
| 224 | 142 | 216 | 153 | 41 | 75 | 63 | 88 | 99 | 87 | 222 | 216 | 147 | 148 | 215 | 145 | 5 | 26 | 13 |
| 253 | 117 | 241 | 131 | 62 | 99 | 69 | 148 | 135 | 133 | 249 | 246 | 125 | 119 | 259 | 121 | 1 | 15 | 33 |
| 410 | 169 | 394 | 179 | 112 | 148 | 137 | 177 | 204 | 171 | 392 | 388 | 190 | 177 | 389 | 175 | 5 | 40 | 25 |
| 159 | 133 | 153 | 137 | 30 | 51 | 40 | 64 | 64 | 61 | 151 | 155 | 137 | 137 | 171 | 128 | 1 | 4 | 10 |
| 102 | 62 | 98 | 65 | 16 | 15 | 16 | 28 | 19 | 17 | 100 | 100 | 62 | 59 | 129 | 54 | | 1 | 6 |
| 76 | 91 | 71 | 98 | 15 | 14 | 13 | 35 | 24 | 30 | 72 | 74 | 94 | 94 | 74 | 95 | | | 1 |
| 163 | 104 | 159 | 108 | 29 | 40 | 34 | 63 | 84 | 52 | 164 | 161 | 104 | 102 | 169 | 97 | 5 | 3 | 8 |
| 94 | 85 | 89 | 84 | 15 | 15 | 15 | 40 | 28 | 23 | 93 | 91 | 78 | 78 | 90 | 92 | | 2 | |
| 67 | 51 | 67 | 51 | 16 | 9 | 16 | 37 | 31 | 27 | 69 | 76 | 51 | 44 | 77 | 46 | | | |
| 108 | 53 | 109 | 58 | 13 | 17 | 16 | 16 | 23 | 23 | 110 | 107 | 55 | 55 | 112 | 54 | 2 | 3 | 5 |
| 151 | 54 | 148 | 56 | 21 | 13 | 39 | 63 | 107 | 49 | 147 | 149 | 57 | 56 | 155 | 55 | 2 | 4 | 3 |
| 62 | 50 | 54 | 58 | 19 | 23 | 22 | 40 | 31 | 35 | 52 | 54 | 53 | 53 | 65 | 50 | 1 | 5 | 13 |
| 135 | 75 | 128 | 84 | 17 | 29 | 21 | 68 | 67 | 44 | 131 | 132 | 87 | 84 | 157 | 68 | | 5 | |
| 123 | 72 | 119 | 71 | 29 | 42 | 36 | 57 | 63 | 38 | 121 | 116 | 74 | 71 | 128 | 67 | | | |
| 6191 | 4807 | 5908 | 5113 | 1438 | 1906 | 1779 | 3215 | 2797 | 2681 | 5942 | 5915 | 4974 | 4887 | 6397 | 4766 | 36 | 317 | 576 |
| 19627 | 17040 | 19231 | 17619 | 6858 | 7408 | 7092 | 9429 | 8499 | 8761 | 18624 | 19236 | 17246 | 17207 | 20145 | 16940 | 214 | 1002 | 1321 |

THIRD

BLACK HAWK

| Name of Voting Precinct | United States Senator | | | | | | Governor | | | | | | Lien- tenant Governor | | Secretary of State | | Auditor of State | |
|-------------------------------|-----------------------|-------------------|---------------------|------------------|--------------------|-------------------|-----------------|-------------------|-----------------|-----------------|-----------------|------------------|-----------------------------|----------------|-----------------------|---------------|---------------------|--|
| | Cummins, Rep. | Connolly, Dem. | Christian, Prob. | Schenk, Prog. | McCrillis, Soc. | Spurgeon, Ind. | Clarke, Rep. | Hamilton, Dem. | Smith, Prob. | White, Prog. | Wilson, Soc. | Harding, Rep. | Myers, Dem. | Allen, Rep. | Denison, Dem. | Shaw, Rep. | Phillips, Dem. | |
| Farelay | 35 | 66 | 2 | --- | 8 | 48 | 64 | --- | 3 | --- | --- | 43 | 66 | 45 | 67 | 44 | 66 | |
| Bennington | 69 | 57 | 15 | --- | 3 | 77 | 66 | --- | 3 | --- | --- | 79 | 63 | 72 | --- | 74 | 61 | |
| Big Creek | 199 | 56 | 2 | 5 | --- | 116 | 288 | 72 | 4 | 4 | 4 | 233 | 91 | 268 | 64 | 265 | 67 | |
| Black Hawk | 105 | 46 | 3 | 1 | 24 | 111 | 57 | --- | 14 | --- | --- | 106 | 68 | 120 | 57 | 120 | 55 | |
| Cedar | 36 | 58 | --- | 3 | 1 | 27 | 54 | 49 | --- | 2 | 4 | 57 | 43 | 49 | 50 | 48 | 50 | |
| Cedar Falls City— | | | | | | | | | | | | | | | | | | |
| First Ward | 126 | 87 | 2 | 1 | 3 | 10 | 124 | 91 | 3 | 12 | 3 | 85 | 125 | 124 | 78 | 107 | 75 | |
| Second Ward | 112 | 56 | 2 | 12 | 1 | 17 | 159 | 59 | 7 | 20 | --- | 96 | 128 | 162 | 58 | 154 | 53 | |
| Third Ward | 135 | 56 | 1 | 5 | --- | 19 | 137 | 54 | 3 | 16 | 4 | 92 | 97 | 132 | 50 | 119 | 50 | |
| Fourth Ward | 97 | 31 | 9 | 18 | --- | 14 | 115 | 31 | 10 | 15 | 1 | 47 | 100 | 103 | 36 | 93 | 32 | |
| Cedar Falls Twp. | 79 | 25 | --- | 8 | 1 | 9 | 102 | 24 | 2 | 9 | 1 | 66 | 52 | 90 | 26 | 86 | 22 | |
| Eagle | 38 | 82 | --- | 3 | --- | 2 | 38 | 78 | --- | 5 | 1 | 42 | 74 | 41 | 77 | 38 | 76 | |
| East Waterloo | 61 | 38 | --- | 7 | --- | 12 | 71 | 39 | --- | 3 | --- | 72 | 33 | 71 | 36 | 71 | 36 | |
| Fox | 25 | 86 | 1 | 2 | --- | 6 | 26 | 88 | 3 | 2 | --- | 32 | 80 | 25 | 89 | 25 | 85 | |
| Lester | 100 | 63 | 5 | 2 | 3 | 19 | 111 | 79 | 5 | 2 | 3 | 95 | 88 | 108 | 74 | 107 | 74 | |
| Lincoln | 42 | 44 | 1 | 3 | 1 | 3 | 51 | 35 | --- | 4 | 1 | 46 | 39 | 44 | 39 | 47 | 37 | |
| Mt. Vernon | 82 | 68 | 1 | 18 | --- | 14 | 96 | 78 | --- | 1 | 6 | 93 | 77 | 92 | 79 | 92 | 77 | |
| Orange | 117 | 25 | 1 | 3 | 1 | 17 | 126 | 37 | 2 | 7 | 2 | 54 | 94 | 128 | 29 | 128 | 31 | |
| Poyner | 44 | 112 | --- | 7 | --- | 9 | 57 | 113 | --- | 9 | --- | 76 | 86 | 50 | 109 | 51 | 112 | |
| Spring Creek | 34 | 39 | 4 | --- | --- | 8 | 40 | 41 | 4 | --- | --- | 46 | 35 | 40 | 42 | 40 | 40 | |
| Union | 38 | 17 | --- | 5 | --- | 5 | 40 | 22 | --- | 4 | --- | 38 | 25 | 42 | 21 | 40 | 21 | |
| Washington | 48 | 7 | 3 | 4 | --- | 5 | 47 | 12 | 4 | 3 | --- | 45 | 27 | 81 | 11 | 51 | 10 | |
| Waterloo City— | | | | | | | | | | | | | | | | | | |
| First Ward | 264 | 200 | 6 | 25 | 15 | 75 | 284 | 246 | 10 | 42 | 21 | 337 | 178 | 317 | 189 | 312 | 192 | |
| First Pct. | 254 | 120 | 4 | 12 | 9 | 71 | 289 | 154 | 6 | 35 | 9 | 277 | 158 | 314 | 125 | 315 | 124 | |
| Second Ward | | | | | | | | | | | | | | | | | | |
| First Pct. | 244 | 180 | 4 | 20 | 8 | 79 | 272 | 231 | 17 | 32 | 7 | 296 | 161 | 268 | 174 | 271 | 161 | |
| Second Pct. | 309 | 143 | 8 | 18 | 12 | 104 | 357 | 164 | 24 | 42 | 16 | 352 | 168 | 380 | 136 | 298 | 124 | |
| Third Ward | | | | | | | | | | | | | | | | | | |
| First Pct. | 209 | 197 | --- | 18 | 5 | 24 | 250 | 217 | 3 | 13 | 7 | 285 | 142 | 260 | 171 | 249 | 169 | |
| Second Pct. | 229 | 218 | 2 | 12 | 15 | 64 | 274 | 232 | 2 | 15 | 22 | 321 | 162 | 288 | 171 | 278 | 168 | |
| Third Pct. | 165 | 77 | 2 | 8 | 16 | 57 | 204 | 86 | 4 | 18 | 22 | 199 | 86 | 211 | 61 | 215 | 61 | |
| Fourth Ward | | | | | | | | | | | | | | | | | | |
| First Pct. | 229 | 261 | 3 | 20 | 14 | 43 | 262 | 280 | 3 | 28 | 16 | 347 | 180 | 279 | 218 | 275 | 204 | |
| Second Pct. | 221 | 210 | 7 | 18 | 13 | 88 | 284 | 245 | 10 | 29 | 19 | 168 | 202 | 310 | 177 | 311 | 172 | |
| Third Pct. | 129 | 190 | --- | 4 | 5 | 38 | 164 | 211 | 2 | 12 | 6 | 227 | 133 | 165 | 174 | 167 | 159 | |
| Waterloo Twp. | 64 | 13 | --- | 4 | --- | 13 | 74 | 22 | --- | 6 | --- | 68 | 15 | 51 | 15 | 81 | 13 | |
| Total | 3969 | 2929 | 65 | 285 | 124 | 1008 | 4632 | 3261 | 129 | 420 | 171 | 4420 | 3076 | 4730 | 2698 | 4672 | 2675 | |

BREMER

| | | | | | | | | | | | | | | | | | |
|--------------|-----|-----|-----|----|-----|-----|-----|-----|-----|---|-----|-----|-----|-----|-----|-----|-----|
| Dayton | 43 | 77 | --- | 3 | --- | 1 | 40 | 82 | --- | 2 | --- | 43 | 70 | 40 | 30 | 41 | 77 |
| Douglas | 51 | 90 | --- | 7 | --- | 14 | 51 | 101 | --- | 6 | --- | 68 | 71 | 56 | 93 | 56 | 95 |
| Franklin | 37 | 72 | --- | 4 | --- | 17 | 43 | 77 | --- | 4 | --- | 45 | 73 | 44 | 75 | 44 | 75 |
| Frederika | 59 | 50 | 1 | 3 | --- | 12 | 57 | 60 | 3 | 1 | --- | 57 | 48 | 58 | 56 | 58 | 54 |
| Fremont | 184 | 148 | --- | 2 | --- | --- | 115 | 212 | --- | 1 | --- | 154 | 167 | 134 | 195 | 129 | 199 |
| Jackson | 99 | 35 | 1 | 6 | 2 | 14 | 105 | 31 | 2 | 5 | 3 | 96 | 40 | 101 | 34 | 101 | 30 |
| Jefferson | 94 | 68 | --- | 14 | --- | 17 | 64 | 120 | 1 | 5 | 1 | 102 | 82 | 65 | 115 | 64 | 117 |
| Lafayette | 75 | 83 | --- | 2 | 1 | 13 | 73 | 41 | 5 | 2 | 1 | 70 | 40 | 72 | 39 | 75 | 39 |
| Leroy | 40 | 22 | --- | 2 | --- | --- | 34 | 31 | --- | 1 | --- | 35 | 27 | 33 | 30 | 31 | 30 |
| Maxfield | 64 | 119 | --- | 9 | --- | 22 | 39 | 165 | --- | 6 | --- | 58 | 113 | 43 | 158 | 37 | 161 |
| Polk | 160 | 58 | 7 | 1 | 2 | 17 | 163 | 60 | 6 | 1 | 3 | 158 | 60 | 162 | 58 | 160 | 58 |
| Sumner | 168 | 133 | 3 | 9 | 4 | 24 | 164 | 158 | 4 | 8 | 6 | 137 | 172 | 169 | 151 | 173 | 151 |
| Sumner No. 2 | 50 | 33 | --- | 5 | --- | 10 | 42 | 51 | --- | 2 | --- | 35 | 49 | 43 | 47 | 43 | 46 |

DISTRICT.

COUNTY.

| Treasurer of State | | Attorney General | | Non-Partisan Judges of Supreme Court | | | | | | Railroad Commissioners | | | | Congressmen | | | | |
|--------------------|---------------|------------------|------------|--------------------------------------|---------------|-------------|-----------------|---------------|--------------|------------------------|--------------|--------------|--------------|-------------|---------------|---------------|-------------|---------------|
| Brown, Rep. | McAuley, Dem. | Cosson, Rep. | Carr, Dem. | Withrow, W. S. | Weaver, S. M. | Ladd, S. M. | Salinger, B. I. | Prouty, S. F. | Thomas, Seth | Wilson, Rep. | Thorne, Rep. | Martin, Dem. | Mercer, Dem. | Sweet, Rep. | Murtagh, Dem. | Covert, Proh. | Belt, Prog. | Cameron, Soc. |
| 44 | 67 | 46 | 64 | 10 | 12 | 17 | 22 | 25 | 20 | 43 | 43 | 66 | 63 | 45 | 67 | ----- | 4 | ----- |
| 74 | 67 | 72 | 68 | 15 | 14 | 32 | 24 | 25 | 27 | 71 | 73 | 69 | 64 | 70 | 71 | ----- | 3 | 1 |
| 265 | 62 | 272 | 64 | 09 | 96 | 115 | 42 | 98 | 54 | 253 | 273 | 69 | 64 | 267 | 69 | 3 | 8 | 10 |
| 106 | 67 | 113 | 59 | 15 | 36 | 36 | 40 | 43 | 23 | 104 | 111 | 21 | 56 | 115 | 60 | ----- | 5 | ----- |
| 48 | 49 | 51 | 50 | 10 | 21 | 18 | 14 | 18 | 18 | 47 | 50 | 52 | 46 | 52 | 53 | ----- | 2 | 4 |
| 105 | 83 | 135 | 78 | 45 | 71 | 67 | 20 | 32 | 28 | 119 | 131 | 72 | 69 | 141 | 78 | ----- | 3 | 2 |
| 138 | 75 | 173 | 59 | 89 | 89 | 101 | 26 | 44 | 27 | 166 | 179 | 55 | 49 | 165 | 55 | 3 | 6 | ----- |
| 119 | 57 | 134 | 52 | 44 | 53 | 59 | 25 | 33 | 18 | 120 | 137 | 50 | 49 | 142 | 53 | 1 | 8 | 4 |
| 82 | 42 | 116 | 34 | 73 | 91 | 97 | 21 | 29 | 28 | 97 | 121 | 29 | 40 | 117 | 33 | 11 | 9 | 1 |
| 91 | 23 | 95 | 23 | 39 | 44 | 50 | 15 | 15 | 9 | 77 | 93 | 24 | 24 | 89 | 25 | 1 | 10 | 1 |
| 42 | 73 | 38 | 73 | 20 | 26 | 23 | 37 | 19 | 44 | 39 | 42 | 73 | 67 | 39 | 82 | ----- | 1 | ----- |
| 71 | 35 | 69 | 37 | 20 | 25 | 24 | 24 | 17 | 24 | 68 | 68 | 35 | 34 | 71 | 38 | 2 | 3 | ----- |
| 26 | 86 | 20 | 86 | 22 | 22 | 27 | 38 | 31 | 37 | 23 | 22 | 88 | 84 | 25 | 85 | 3 | 2 | ----- |
| 109 | 69 | 108 | 75 | 21 | 28 | 36 | 17 | 22 | 15 | 101 | 101 | 77 | 72 | 109 | 73 | 3 | 2 | 3 |
| 45 | 38 | 47 | 37 | 17 | 15 | 27 | 17 | 13 | 14 | 45 | 42 | 38 | 36 | 42 | 41 | 1 | 2 | 1 |
| 94 | 75 | 93 | 78 | 22 | 24 | 32 | 20 | 21 | 27 | 91 | 94 | 75 | 73 | 100 | 76 | 1 | 2 | ----- |
| 125 | 32 | 123 | 31 | 68 | 79 | 82 | 10 | 14 | 15 | 128 | 130 | 29 | 27 | 136 | 30 | 1 | 2 | 2 |
| 52 | 110 | 53 | 110 | 17 | 19 | 21 | 50 | 21 | 43 | 52 | 50 | 109 | 105 | 50 | 109 | ----- | 7 | ----- |
| 41 | 42 | 38 | 44 | 4 | 3 | 4 | 3 | 3 | 4 | 39 | 39 | 42 | 40 | 35 | 44 | 4 | 1 | ----- |
| 40 | 21 | 40 | 22 | 8 | 12 | 14 | 16 | 7 | 2 | 38 | 40 | 22 | 21 | 41 | 19 | ----- | 3 | ----- |
| 51 | 10 | 49 | 15 | 14 | 15 | 18 | 12 | 19 | 9 | 43 | 49 | 11 | 12 | 48 | 11 | 2 | 3 | ----- |
| 285 | 204 | 305 | 208 | 102 | 147 | 172 | 207 | 145 | 191 | 307 | 326 | 177 | 167 | 285 | 269 | 4 | 17 | 17 |
| 279 | 140 | 309 | 184 | 134 | 176 | 197 | 137 | 149 | 141 | 151 | 176 | 78 | 66 | 311 | 148 | 3 | 16 | 9 |
| 245 | 179 | 278 | 182 | 95 | 119 | 123 | 171 | 96 | 172 | 266 | 280 | 164 | 154 | 264 | 234 | 7 | 20 | 8 |
| 357 | 160 | 373 | 147 | 157 | 217 | 221 | 161 | 139 | 173 | 376 | 338 | 139 | 118 | 359 | 177 | 19 | 26 | 12 |
| 242 | 74 | 232 | 202 | 79 | 106 | 129 | 190 | 122 | 170 | 239 | 252 | 180 | 159 | 239 | 216 | 1 | 20 | 6 |
| 263 | 171 | 271 | 183 | 79 | 102 | 184 | 185 | 96 | 176 | 253 | 276 | 170 | 149 | 261 | 260 | ----- | 10 | 15 |
| 198 | 66 | 207 | 73 | 71 | 96 | 105 | 94 | 85 | 85 | 195 | 204 | 66 | 63 | 202 | 84 | 2 | 15 | 21 |
| 253 | 210 | 264 | 229 | 97 | 125 | 154 | 239 | 127 | 226 | 251 | 281 | 226 | 187 | 270 | 278 | 4 | 20 | 13 |
| 282 | 171 | 300 | 177 | 146 | 164 | 181 | 182 | 123 | 173 | 273 | 315 | 172 | 169 | 289 | 233 | 8 | 15 | 14 |
| 158 | 163 | 157 | 181 | 74 | 78 | 94 | 158 | 93 | 168 | 152 | 152 | 179 | 156 | 146 | 222 | 1 | 5 | 6 |
| 74 | 14 | 77 | 11 | 20 | 36 | 46 | 25 | 36 | 23 | 74 | 79 | 16 | 14 | 74 | 24 | ----- | 1 | ----- |
| 4404 | 2735 | 4653 | 2886 | 1696 | 2161 | 2506 | 2242 | 1761 | 2189 | 4301 | 4567 | 2673 | 2433 | 4599 | 3317 | 85 | 251 | 150 |

COUNTY.

| | | | | | | | | | | | | | | | | | | |
|-----|-----|-----|-----|-------|----|-------|-----|-------|-----|-----|-----|-----|-----|-----|-----|-------|-------|-------|
| 39 | 79 | 41 | 79 | 11 | 13 | 2 | 5 | 3 | 11 | 37 | 40 | 78 | 77 | 47 | 71 | ----- | 3 | ----- |
| 57 | 91 | 59 | 91 | 8 | 4 | 1 | 2 | 1 | 4 | 56 | 56 | 94 | 92 | 76 | 77 | ----- | 5 | ----- |
| 45 | 72 | 46 | 73 | 4 | 5 | 2 | 9 | 4 | 9 | 45 | 45 | 73 | 73 | 65 | 62 | ----- | ----- | ----- |
| 60 | 54 | 58 | 56 | 11 | 10 | 4 | 13 | 3 | 11 | 58 | 60 | 55 | 57 | 77 | 44 | ----- | 2 | ----- |
| 127 | 194 | 132 | 196 | 35 | 42 | 77 | 134 | 59 | 100 | 131 | 130 | 198 | 194 | 219 | 113 | ----- | 2 | ----- |
| 103 | 31 | 102 | 33 | 13 | 17 | 17 | 14 | 12 | 11 | 103 | 101 | 81 | 30 | 119 | 29 | ----- | 4 | 1 |
| 72 | 104 | 66 | 110 | 13 | 25 | 13 | 72 | 10 | 79 | 66 | 66 | 117 | 118 | 111 | 72 | ----- | 9 | ----- |
| 75 | 37 | 71 | 40 | 4 | 8 | 3 | 12 | 3 | 12 | 72 | 70 | 39 | 40 | 95 | 27 | 2 | 1 | 1 |
| 34 | 27 | 31 | 30 | ----- | 1 | ----- | 1 | ----- | 1 | 32 | 33 | 30 | 29 | 40 | 24 | ----- | 1 | ----- |
| 47 | 152 | 37 | 162 | 8 | 8 | 6 | 27 | 7 | 32 | 38 | 39 | 160 | 156 | 95 | 116 | ----- | 5 | ----- |
| 158 | 55 | 159 | 59 | 5 | 10 | 12 | 28 | 10 | 7 | 159 | 159 | 68 | 58 | 189 | 43 | 2 | 1 | 1 |
| 150 | 161 | 171 | 145 | 14 | 23 | 17 | 43 | 15 | 24 | 150 | 158 | 162 | 146 | 206 | 121 | 2 | 4 | 3 |
| 43 | 47 | 47 | 42 | 7 | 9 | 5 | 9 | 6 | 14 | 42 | 46 | 44 | 43 | 59 | 85 | ----- | 1 | 1 |

BREMER COUNTY

| Name of Voting Precinct | United States Senator | | | | | | Governor | | | | | Lieuten- tenant Governor | Secretary of State | Auditor of State | | | |
|-------------------------------|-----------------------|----------------|------------------|---------------|-----------------|----------------|--------------|----------------|--------------|--------------|--------------|--------------------------------|-----------------------|---------------------|---------------|------------|----------------|
| | Cummins, Rep. | Connolly, Dem. | Christian, Proh. | Schenk, Prog. | McCrillis, Soc. | Spurgeon, Ind. | Clarke, Rep. | Hamilton, Dem. | Smith, Proh. | White, Prog. | Wilson, Soc. | Harding, Rep. | Myers, Dem. | Allen, Rep. | Denison, Dem. | Shaw, Rep. | Phillips, Dem. |
| Warren | 84 | 57 | 2 | 3 | 1 | 31 | 74 | 97 | 2 | 3 | --- | 80 | 82 | 72 | 98 | 74 | 96 |
| Washington | 73 | 49 | --- | 2 | 2 | 9 | 72 | 51 | --- | 2 | 1 | 76 | 44 | 74 | 49 | 78 | 52 |
| Waverly City | | | | | | | | | | | | | | | | | |
| First Ward | 30 | 61 | --- | 1 | --- | 3 | 26 | 63 | --- | 2 | 1 | 50 | 39 | 31 | 59 | 28 | 61 |
| Second Ward | 111 | 65 | 1 | 5 | 2 | 11 | 109 | 70 | 1 | 5 | --- | 121 | 56 | 117 | 63 | 116 | 66 |
| Third Ward | 126 | 50 | 1 | 5 | --- | 14 | 118 | 59 | 2 | 5 | 2 | 109 | 62 | 120 | 53 | 121 | 52 |
| Fourth Ward | 80 | 60 | --- | 4 | --- | 10 | 79 | 74 | --- | 6 | --- | 87 | 57 | 80 | 68 | 79 | 64 |
| Fifth Ward | 66 | 44 | --- | 1 | --- | 12 | 65 | 51 | --- | 3 | --- | 62 | 48 | 64 | 48 | 60 | 49 |
| Total | 1694 | 1327 | 20 | 78 | 14 | 251 | 1535 | 1657 | 26 | 70 | 18 | 1673 | 1400 | 1578 | 1569 | 1563 | 1576 |

BUCHANAN

| | | | | | | | | | | | | | | | | | |
|--------------|------|------|-----|-----|-----|-----|------|------|-----|----|-----|------|------|------|------|------|------|
| Buffalo | 132 | 52 | 1 | 1 | 2 | 21 | 133 | 59 | 2 | 2 | 1 | 126 | 60 | 131 | 49 | 134 | 49 |
| Byron | 196 | 104 | 6 | 2 | --- | 1 | 194 | 99 | 7 | 3 | --- | 188 | 97 | 196 | 95 | 193 | 95 |
| Cono | 79 | 47 | --- | 1 | --- | 29 | 88 | 64 | --- | 1 | --- | 93 | 57 | 93 | 58 | 94 | 58 |
| Fairbank | 104 | 123 | 2 | 3 | 7 | 69 | 139 | 140 | 1 | 4 | 6 | 125 | 147 | 141 | 136 | 140 | 137 |
| Fremont | 59 | 60 | --- | 1 | --- | 23 | 73 | 80 | --- | 1 | --- | 74 | 60 | 75 | 57 | 72 | 60 |
| Hazelton | 173 | 75 | 2 | 5 | --- | 32 | 163 | 116 | 4 | 2 | --- | 164 | 111 | 180 | 95 | 180 | 95 |
| Homer | 120 | 67 | 3 | 3 | 1 | 4 | 105 | 86 | 2 | 3 | 1 | 112 | 78 | 115 | 74 | 114 | 76 |
| Independence | | | | | | | | | | | | | | | | | |
| First Ward | 130 | 106 | 2 | 3 | 3 | 3 | 110 | 118 | 2 | 6 | 4 | 117 | 113 | 120 | 108 | 116 | 110 |
| Second Ward | 110 | 68 | 1 | 4 | --- | 6 | 103 | 81 | 1 | 3 | --- | 85 | 88 | 102 | 75 | 103 | 74 |
| Third Ward | 151 | 36 | --- | 5 | --- | 3 | 131 | 55 | --- | 3 | --- | 125 | 56 | 142 | 40 | 141 | 40 |
| Fourth Ward | 109 | 84 | 1 | 5 | 2 | 6 | 100 | 97 | 2 | 4 | 2 | 101 | 94 | 109 | 86 | 107 | 87 |
| Fifth Ward | 78 | 24 | --- | 2 | --- | 3 | 78 | 25 | --- | 1 | --- | 76 | 23 | 81 | 21 | 82 | 20 |
| Jefferson | 142 | 69 | 1 | 3 | --- | 23 | 140 | 83 | --- | 2 | --- | 136 | 86 | 143 | 80 | 139 | 82 |
| Liberty | 188 | 63 | 2 | 2 | 2 | 20 | 179 | 85 | 2 | 6 | 2 | 160 | 73 | 195 | 68 | 193 | 69 |
| Madison | 108 | 71 | 1 | --- | --- | 151 | 217 | 89 | 2 | 3 | --- | 151 | 135 | 214 | 82 | 211 | 83 |
| Middlefield | 40 | 97 | 1 | 1 | --- | 4 | 42 | 96 | 1 | 1 | --- | 41 | 95 | 43 | 94 | 43 | 92 |
| Newton | 69 | 74 | --- | 2 | --- | 7 | 71 | 75 | 2 | 2 | --- | 74 | 78 | 75 | 71 | 75 | 70 |
| Perry | 199 | 104 | 4 | 4 | 1 | 9 | 190 | 113 | 7 | 1 | 1 | 182 | 114 | 186 | 105 | 186 | 105 |
| Sumner | 84 | 36 | 1 | --- | --- | 2 | 77 | 46 | 1 | 1 | --- | 75 | 45 | 80 | 40 | 80 | 45 |
| Washington | 128 | 107 | 3 | 2 | 1 | 17 | 125 | 112 | 4 | 6 | --- | 114 | 123 | 124 | 109 | 125 | 111 |
| Westburg | 80 | 57 | --- | 2 | 1 | 1 | 79 | 58 | --- | 1 | 1 | 80 | 55 | 81 | 54 | 82 | 54 |
| Total | 2479 | 1524 | 31 | 51 | 20 | 434 | 2537 | 1757 | 40 | 57 | 18 | 2429 | 1788 | 2626 | 1597 | 2610 | 1615 |

BUTLER

| | | | | | | | | | | | | | | | | | |
|------------|------|-----|-----|-----|-----|-----|------|-----|-----|-----|-----|------|-----|------|-----|------|-----|
| Fremont | 26 | 45 | 3 | 1 | 1 | 16 | 30 | 53 | 3 | --- | --- | 28 | 53 | 27 | 53 | 28 | 54 |
| Dayton | 68 | 36 | 1 | --- | --- | 8 | 66 | 42 | --- | --- | 1 | 70 | 32 | 71 | 34 | 71 | 32 |
| Coldwater | 233 | 171 | 10 | 2 | 3 | 47 | 232 | 193 | 13 | 5 | 5 | 231 | 173 | 247 | 164 | 245 | 166 |
| Benezette | 92 | 33 | 3 | 2 | --- | 18 | 86 | 41 | 6 | 1 | --- | 84 | 38 | 91 | 83 | 88 | 96 |
| Pittsford | 175 | 47 | 9 | --- | 1 | 12 | 185 | 40 | 9 | --- | --- | 177 | 36 | 185 | 36 | 179 | 33 |
| Bristow | 72 | 7 | 2 | --- | --- | 30 | 95 | 10 | 4 | --- | --- | 92 | 8 | 94 | 9 | 91 | 7 |
| Allison | 148 | 41 | 2 | 4 | --- | 10 | 144 | 48 | 1 | 3 | --- | 143 | 48 | 147 | 45 | 148 | 40 |
| Jackson | 75 | 44 | 2 | 1 | 2 | 21 | 86 | 48 | --- | 2 | 2 | 86 | 43 | 91 | 42 | 84 | 44 |
| Butler | 160 | 67 | 2 | 3 | 4 | 73 | 193 | 97 | 7 | 6 | 5 | 180 | 75 | 196 | 81 | 195 | 80 |
| Shell Rock | 220 | 57 | 4 | 5 | 1 | 8 | 210 | 64 | 4 | 6 | 1 | 191 | 72 | 201 | 61 | 200 | 60 |
| Jefferson | 79 | 9 | 1 | --- | --- | 4 | 74 | 9 | 1 | --- | --- | 66 | 9 | 69 | 10 | 64 | 10 |
| Ripley | 65 | 37 | --- | --- | --- | 4 | 66 | 6 | --- | --- | --- | 66 | 7 | 68 | 6 | 65 | 6 |
| Madison | 82 | 34 | --- | 1 | --- | 6 | 78 | 33 | --- | 3 | --- | 72 | 27 | 74 | 27 | 78 | 23 |
| Washington | 76 | 10 | --- | --- | --- | 1 | 62 | 20 | 2 | --- | --- | 57 | 17 | 65 | 15 | 65 | 14 |
| Monroe | 114 | 12 | --- | 3 | 12 | 14 | 114 | 23 | --- | 3 | 12 | 111 | 22 | 120 | 15 | 118 | 14 |
| Albion | 220 | 59 | --- | 4 | 2 | 12 | 207 | 72 | --- | 8 | 2 | 216 | 53 | 219 | 49 | 219 | 49 |
| Beaver | 130 | 52 | --- | 8 | --- | 5 | 115 | 58 | 1 | 15 | 1 | 117 | 58 | 133 | 40 | 129 | 41 |
| Total | 2037 | 731 | 39 | 34 | 26 | 284 | 2043 | 857 | 49 | 54 | 29 | 1986 | 771 | 2098 | 720 | 2067 | 709 |

SEMI-OFFICIAL VOTE BY PRECINCTS

411

(Third District)—Continued.

| Treasurer of State | | Attorney General | | Non-Partisan Judges of Supreme Court | | | | | | Railroad Commissioners | | | | Congressmen | | | | |
|--------------------|---------------|------------------|------------|--------------------------------------|---------------|-------------|-----------------|---------------|--------------|------------------------|--------------|--------------|--------------|-------------|---------------|---------------|-------------|---------------|
| Brown, Rep. | McAuley, Dem. | Cosson, Rep. | Carr, Dem. | Withrow, W. S. | Weaver, S. M. | Ladd, S. M. | Salinger, B. I. | Prouty, S. F. | Thomas, Seth | Wilson, Rep. | Thorne, Rep. | Martin, Dem. | Mercer, Dem. | Sweet, Rep. | Murtagh, Dem. | Covert, Proh. | Belt, Prog. | Cameron, Soc. |
| 70 | 59 | 71 | 98 | 20 | 24 | 22 | 18 | 6 | 22 | 70 | 69 | 97 | 92 | 105 | 65 | | 1 | |
| 74 | 49 | 72 | 50 | 5 | 13 | 7 | 14 | 3 | 8 | 71 | 72 | 51 | 50 | 95 | 34 | | 1 | |
| 26 | 63 | 25 | 63 | 4 | 11 | 11 | 38 | 5 | 35 | 26 | 27 | 63 | 61 | 56 | 40 | | | |
| 117 | 63 | 106 | 70 | 18 | 26 | 16 | 39 | 10 | 32 | 106 | 109 | 66 | 63 | 147 | 51 | 1 | | |
| 124 | 49 | 114 | 59 | 19 | 34 | 27 | 56 | 7 | 30 | 112 | 118 | 52 | 49 | 159 | 33 | 1 | 1 | |
| 84 | 61 | 77 | 69 | 10 | 19 | 16 | 47 | 5 | 23 | 79 | 88 | 64 | 65 | 111 | 44 | | 2 | |
| 63 | 50 | 62 | 46 | 7 | 12 | 4 | 24 | 7 | 21 | 64 | 62 | 47 | 43 | 90 | 37 | | | |
| 1577 | 1528 | 1546 | 1571 | 211 | 314 | 263 | 605 | 176 | 491 | 1517 | 1543 | 1569 | 1536 | 2161 | 1141 | 8 | 44 | 7 |

COUNTY—Continued.

| | | | | | | | | | | | | | | | | | | |
|------|------|------|------|-----|-----|-----|-----|-----|-----|------|------|------|------|------|------|----|----|----|
| 132 | 49 | 135 | 48 | 25 | 31 | 27 | 60 | 25 | 33 | 129 | 133 | 49 | 47 | 137 | 44 | 2 | 2 | 1 |
| 194 | 92 | 190 | 97 | 55 | 69 | 52 | 22 | 32 | 32 | 192 | 190 | 96 | 91 | 196 | 88 | 4 | 1 | |
| 94 | 59 | 91 | 60 | 31 | 33 | 32 | 18 | 13 | 14 | 92 | 92 | 59 | 58 | 94 | 56 | | 1 | |
| 137 | 135 | 138 | 141 | 29 | 44 | 38 | 41 | 24 | 30 | 136 | 132 | 141 | 137 | 161 | 123 | | 2 | 3 |
| 76 | 58 | 75 | 60 | 19 | 29 | 26 | 27 | 20 | 29 | 72 | 74 | 59 | 58 | 66 | 55 | | 1 | |
| 185 | 87 | 180 | 93 | 39 | 54 | 42 | 112 | 33 | 26 | 176 | 176 | 96 | 92 | 176 | 93 | 3 | 4 | |
| 115 | 75 | 113 | 76 | 25 | 34 | 31 | 22 | 14 | 18 | 113 | 114 | 76 | 74 | 116 | 70 | 1 | 3 | 1 |
| 122 | 108 | 114 | 115 | 32 | 54 | 47 | 16 | 20 | 38 | 116 | 117 | 111 | 105 | 123 | 108 | | 2 | 3 |
| 106 | 73 | 105 | 75 | 41 | 49 | 50 | 18 | 14 | 18 | 103 | 106 | 71 | 70 | 114 | 68 | | 3 | |
| 147 | 39 | 131 | 52 | 43 | 54 | 46 | 24 | 19 | 17 | 145 | 141 | 44 | 38 | 149 | 37 | | 2 | |
| 107 | 88 | 99 | 102 | 42 | 48 | 36 | 22 | 11 | 23 | 104 | 103 | 89 | 85 | 106 | 89 | | 1 | |
| 81 | 20 | 77 | 26 | 28 | 34 | 29 | 10 | 14 | 14 | 80 | 80 | 20 | 20 | 87 | 16 | | | |
| 142 | 79 | 139 | 83 | 35 | 47 | 39 | 16 | 20 | 30 | 142 | 140 | 80 | 78 | 141 | 77 | | 3 | |
| 197 | 66 | 197 | 67 | 53 | 53 | 44 | 27 | 23 | 39 | 194 | 195 | 69 | 69 | 193 | 71 | 2 | 4 | |
| 200 | 87 | 214 | 84 | 53 | 62 | 62 | 39 | 21 | 22 | 205 | 206 | 85 | 82 | 229 | 74 | 1 | 2 | |
| 43 | 94 | 41 | 96 | 23 | 30 | 34 | 20 | 24 | 36 | 45 | 47 | 89 | 90 | 43 | 92 | 1 | 1 | |
| 75 | 70 | 74 | 72 | 27 | 29 | 28 | 7 | 14 | 23 | 73 | 79 | 66 | 71 | 75 | 68 | 2 | 2 | |
| 190 | 106 | 188 | 109 | 44 | 66 | 52 | 22 | 31 | 21 | 184 | 187 | 106 | 106 | 185 | 105 | 2 | 3 | 2 |
| 82 | 38 | 80 | 41 | 31 | 42 | 26 | 10 | 19 | 26 | 80 | 81 | 40 | 37 | 84 | 38 | 1 | | |
| 128 | 106 | 122 | 112 | 36 | 46 | 41 | 22 | 17 | 18 | 125 | 124 | 109 | 110 | 131 | 105 | 1 | 2 | 1 |
| 83 | 51 | 83 | 53 | 17 | 25 | 25 | 14 | 10 | 10 | 81 | 80 | 51 | 51 | 85 | 52 | | 2 | 1 |
| 2635 | 1579 | 2586 | 1662 | 710 | 983 | 810 | 569 | 418 | 517 | 2587 | 2597 | 1606 | 1569 | 2091 | 1534 | 20 | 41 | 12 |

COUNTY.

| | | | | | | | | | | | | | | | | | | |
|------|-----|------|-----|-----|-----|-----|-----|-----|-----|------|------|-----|-----|------|-----|----|----|----|
| 27 | 51 | 28 | 53 | 16 | 20 | 12 | 45 | 34 | 36 | 28 | 28 | 51 | 50 | 30 | 48 | 3 | 1 | |
| 69 | 31 | 67 | 32 | 4 | 8 | 9 | 23 | 9 | 7 | 64 | 69 | 32 | 32 | 67 | 33 | | 2 | 1 |
| 239 | 168 | 239 | 173 | 42 | 61 | 39 | 58 | 54 | 38 | 222 | 248 | 162 | 157 | 238 | 167 | 11 | 9 | 5 |
| 89 | 33 | 92 | 35 | 14 | 21 | 17 | 12 | 16 | 9 | 82 | 91 | 33 | 33 | 91 | 34 | 4 | 2 | |
| 179 | 35 | 176 | 36 | 21 | 26 | 29 | 24 | 25 | 12 | 152 | 172 | 37 | 30 | 184 | 33 | 6 | | |
| 93 | 4 | 93 | 5 | 4 | 17 | 22 | 25 | 14 | 78 | 89 | 7 | 5 | 92 | 6 | 2 | | | |
| 143 | 40 | 138 | 39 | 49 | 49 | 46 | 23 | 14 | 12 | 127 | 140 | 45 | 34 | 145 | 36 | | 3 | |
| 84 | 41 | 86 | 41 | 3 | 24 | 28 | 55 | 20 | 13 | 74 | 79 | 48 | 42 | 88 | 38 | | 3 | 1 |
| 196 | 79 | 185 | 84 | 35 | 49 | 51 | 123 | 59 | 48 | 177 | 187 | 81 | 74 | 194 | 82 | 3 | 4 | 4 |
| 200 | 58 | 202 | 62 | 48 | 65 | 61 | 59 | 35 | 21 | 179 | 195 | 58 | 53 | 226 | 50 | 3 | 4 | |
| 67 | 10 | 65 | 9 | 4 | 9 | 11 | 8 | 13 | 3 | 60 | 64 | 10 | 6 | 67 | 11 | 1 | | |
| 67 | 6 | 64 | 6 | 3 | 6 | 4 | 7 | 4 | 4 | 59 | 63 | 6 | 6 | 74 | 7 | | | |
| 76 | 25 | 76 | 23 | 3 | 4 | 2 | 3 | 1 | 2 | 66 | 76 | 29 | 21 | 77 | 27 | | 3 | |
| 64 | 13 | 63 | 13 | 5 | 10 | 10 | 5 | 13 | 6 | 59 | 61 | 13 | 13 | 72 | 11 | | 1 | |
| 118 | 12 | 116 | 14 | 13 | 21 | 20 | 16 | 23 | 12 | 114 | 119 | 16 | 16 | 120 | 15 | | 2 | 11 |
| 218 | 46 | 216 | 48 | 23 | 45 | 49 | 58 | 35 | 36 | 201 | 208 | 50 | 46 | 217 | 53 | | 4 | 1 |
| 130 | 40 | 133 | 41 | 15 | 33 | 29 | 18 | 19 | 10 | 123 | 129 | 43 | 37 | 137 | 41 | | 7 | 1 |
| 2059 | 692 | 2039 | 714 | 302 | 468 | 434 | 559 | 399 | 283 | 1865 | 2018 | 721 | 655 | 2119 | 692 | 33 | 45 | 24 |

DELAWARE COUNTY

| Name of Voting Precinct | United States Senator | | | | | | Governor | | | | Lieutenant Governor | Secretary of State | | Auditor of State | | | |
|-------------------------------|-----------------------|----------------|------------------|---------------|-----------------|----------------|--------------|----------------|--------------|--------------|------------------------|-----------------------|-------------|---------------------|---------------|------------|----------------|
| | Cummins, Rep. | Connolly, Dem. | Christian, Proh. | Schenk, Prog. | McCrillis, Soc. | Spurgeon, Ind. | Clarke, Rep. | Hamilton, Dem. | Smith, Proh. | White, Prog. | Wilson, Soc. | Harding, Rep. | Myers, Dem. | Allen, Rep. | Denison, Dem. | Shaw, Rep. | Phillips, Dem. |
| Adams ----- | 97 | 159 | --- | --- | 4 | 6 | 101 | 13 | --- | --- | --- | 107 | 122 | 109 | 120 | 109 | 113 |
| Bremen ----- | 19 | 137 | --- | --- | --- | --- | 23 | 12 | --- | --- | --- | 24 | 122 | 25 | 121 | 23 | 120 |
| Coffin Grove ----- | 63 | 80 | --- | 3 | --- | 48 | 81 | 8 | 6 | 2 | --- | 86 | 83 | 90 | 75 | 90 | 76 |
| Colony ----- | 56 | 127 | --- | 2 | --- | 54 | 89 | 13 | --- | 1 | --- | 68 | 138 | 87 | 124 | 86 | 123 |
| Delaware ----- | 66 | 21 | --- | --- | 1 | 57 | 100 | 3 | --- | 5 | 1 | 101 | 19 | 104 | 17 | 104 | 17 |
| Delhi ----- | 106 | 65 | --- | 5 | --- | 47 | 141 | 6 | 1 | 3 | 1 | 139 | 60 | 145 | 60 | 151 | 57 |
| Elk ----- | 162 | 47 | --- | 3 | --- | 17 | 178 | 4 | --- | 3 | --- | 167 | 37 | 176 | 32 | 177 | 32 |
| Hazel Green ----- | 57 | 77 | --- | 1 | 5 | 31 | 71 | 7 | --- | 1 | 4 | 73 | 74 | 78 | 75 | 80 | 71 |
| Honey Creek----- | --- | --- | --- | --- | --- | --- | --- | --- | --- | --- | --- | --- | --- | --- | --- | --- | --- |
| Edgewood Pct. | 62 | 40 | 3 | 1 | --- | 35 | 91 | 3 | 3 | 3 | 1 | 74 | 42 | 80 | 31 | 82 | 32 |
| Thorpe ----- | 28 | 10 | --- | 1 | --- | 45 | 66 | 1 | --- | --- | --- | 61 | 10 | 66 | 6 | 64 | 6 |
| Manchester----- | --- | --- | --- | --- | --- | --- | --- | --- | --- | --- | --- | --- | --- | --- | --- | --- | --- |
| First Ward ----- | 97 | 67 | 1 | 2 | 5 | 55 | 127 | 62 | 1 | 5 | 6 | 137 | 52 | 137 | 45 | 137 | 45 |
| Second Ward ----- | 185 | 67 | 3 | 2 | 2 | 83 | 226 | 80 | 8 | 9 | 4 | 228 | 65 | 235 | 60 | 232 | 61 |
| Third Ward ----- | 168 | 41 | 2 | 1 | 1 | 56 | 146 | 4 | 3 | 1 | 5 | 138 | 44 | 143 | 41 | 138 | 40 |
| Milo ----- | 51 | 10 | --- | --- | 1 | 72 | 95 | 2 | 1 | 1 | 8 | 94 | 21 | 101 | 16 | 97 | 16 |
| North Fork ----- | 32 | 78 | --- | --- | --- | --- | 33 | 73 | --- | --- | --- | 32 | 63 | 32 | 65 | 30 | 69 |
| Oneida----- | --- | --- | --- | --- | --- | --- | --- | --- | --- | --- | --- | --- | --- | --- | --- | --- | --- |
| Delaware Pct. | 45 | 18 | --- | 1 | --- | 14 | 45 | 28 | --- | --- | --- | 53 | 18 | 49 | 18 | 53 | 16 |
| Earlville Pct. | 133 | 41 | 2 | --- | 2 | 13 | 130 | 4 | 3 | 1 | 2 | 118 | 46 | 128 | 36 | 121 | 33 |
| Oneida Pct. | 54 | 2 | --- | 1 | 1 | 10 | 46 | 3 | --- | 1 | 1 | 42 | 6 | 48 | 2 | 49 | --- |
| Prairie ----- | 38 | 42 | --- | 1 | 1 | 50 | 75 | 52 | 3 | 1 | --- | 72 | 45 | 83 | 41 | 82 | 42 |
| Richland ----- | 51 | 47 | 4 | 1 | 2 | 86 | 50 | 85 | 3 | 5 | 2 | 86 | 74 | 95 | 67 | 92 | 66 |
| South Fork----- | --- | --- | --- | --- | --- | --- | --- | --- | --- | --- | --- | --- | --- | --- | --- | --- | --- |
| Hopkinton Pct.... | 144 | 85 | 4 | 3 | 18 | 12 | 154 | 86 | 5 | 2 | 19 | 154 | 73 | 163 | 65 | 166 | 62 |
| Sand Spring Pct. | 25 | 48 | --- | --- | 1 | --- | 22 | 49 | --- | 1 | 1 | 26 | 43 | 26 | 44 | 27 | 44 |
| Union ----- | 61 | 39 | --- | 1 | --- | 11 | 62 | 47 | 1 | --- | --- | 57 | 49 | 64 | 43 | 65 | 44 |
| Total ----- | 1735 | 1343 | 20 | 29 | 44 | 803 | 2181 | 1434 | 38 | 45 | 55 | 2137 | 1306 | 2264 | 1204 | 2255 | 1191 |

DUBUQUE

| | | | | | | | | | | | | | | | | | |
|-------------------------------------|-----|-----|-----|-----|-----|-----|-----|-----|-----|-----|-----|-----|-----|-----|-----|-----|-----|
| Cascade ----- | 18 | 186 | --- | --- | --- | 32 | 41 | 173 | 3 | 1 | --- | 31 | 166 | 39 | 169 | 41 | 160 |
| Center ----- | 56 | 110 | --- | 1 | --- | 7 | 70 | 101 | --- | 1 | --- | 98 | 59 | 67 | 98 | 69 | 93 |
| Oonecord ----- | 13 | 132 | --- | --- | --- | --- | 15 | 121 | --- | --- | --- | 16 | 115 | 22 | 111 | 19 | 111 |
| Dodge ----- | 25 | 152 | --- | 2 | --- | 9 | 37 | 134 | --- | 1 | --- | 35 | 120 | 37 | 117 | 36 | 118 |
| Dubuque ----- | 73 | 178 | 2 | 3 | 3 | 7 | 78 | 156 | 2 | 6 | 4 | 93 | 135 | 79 | 151 | 76 | 147 |
| Iowa ----- | 19 | 107 | --- | 1 | --- | 1 | 19 | 92 | --- | 1 | --- | 25 | 82 | 19 | 91 | 2 | 85 |
| Jefferson ----- | --- | --- | --- | --- | --- | --- | --- | --- | --- | --- | --- | --- | --- | --- | --- | --- | --- |
| North Pct. ----- | 48 | 89 | 1 | 2 | --- | 7 | 50 | 91 | --- | 4 | --- | 50 | 88 | 48 | 89 | 46 | 92 |
| South Pct. ----- | 18 | 67 | --- | 2 | --- | 3 | 24 | 57 | --- | 2 | --- | 33 | 44 | 28 | 49 | 24 | 51 |
| Julien Twp. (City of Dubuque) ----- | --- | --- | --- | --- | --- | --- | --- | --- | --- | --- | --- | --- | --- | --- | --- | --- | --- |
| First Ward ----- | --- | --- | --- | --- | --- | --- | --- | --- | --- | --- | --- | --- | --- | --- | --- | --- | --- |
| First Pct. ----- | 95 | 345 | --- | --- | 7 | 3 | 103 | 304 | --- | 4 | 12 | 123 | 272 | 107 | 272 | 98 | 281 |
| Second Pct. ----- | 80 | 334 | 1 | 3 | 4 | 1 | 92 | 299 | 3 | 1 | 39 | 100 | 279 | 81 | 296 | 83 | 285 |
| Second Ward ----- | --- | --- | --- | --- | --- | --- | --- | --- | --- | --- | --- | --- | --- | --- | --- | --- | --- |
| First Pct. ----- | 41 | 221 | --- | 3 | 2 | 2 | 42 | 178 | --- | 7 | 3 | 55 | 153 | 44 | 166 | 32 | 176 |
| Second Pct. ----- | 215 | 558 | 3 | 4 | 6 | 8 | 220 | 393 | 1 | 12 | 9 | 249 | 333 | 217 | 379 | 215 | 357 |
| Third Ward ----- | --- | --- | --- | --- | --- | --- | --- | --- | --- | --- | --- | --- | --- | --- | --- | --- | --- |
| First Pct. ----- | 84 | 264 | --- | 5 | 4 | 4 | 84 | 217 | 2 | 9 | 9 | 113 | 167 | 83 | 202 | 74 | 203 |
| Second Pct. ----- | 97 | 297 | --- | 2 | 6 | 4 | 98 | 260 | --- | 5 | 7 | 140 | 206 | 109 | 231 | 96 | 237 |
| Third Pct. ----- | 119 | 370 | --- | 4 | 6 | 1 | 109 | 345 | --- | 3 | 12 | 173 | 248 | 131 | 292 | 102 | 314 |
| Fourth Ward ----- | --- | --- | --- | --- | --- | --- | --- | --- | --- | --- | --- | --- | --- | --- | --- | --- | --- |
| First Pct. ----- | 155 | 322 | 1 | 5 | 6 | 2 | 190 | 262 | 1 | 6 | 9 | 212 | 220 | 186 | 253 | 180 | 248 |
| Second Pct. ----- | 187 | 218 | 5 | 3 | 8 | 15 | 203 | 169 | 5 | 15 | 12 | 195 | 153 | 157 | 201 | 174 | 167 |
| Third Pct. ----- | 148 | 330 | 3 | 12 | 10 | 5 | 173 | 337 | --- | 10 | --- | 212 | 261 | 170 | 295 | 162 | 302 |

SEMI-OFFICIAL VOTE BY PRECINCTS

413

(Third District)—Continued.

| Treasurer of State | | Attorney General | | Non-Partisan Judges of Supreme Court | | | | | | Railroad Commissioners | | | | Congressmen | | | | |
|--------------------|---------------|------------------|------------|--------------------------------------|---------------|-------------|-----------------|---------------|--------------|------------------------|--------------|--------------|--------------|-------------|---------------|---------------|-------------|---------------|
| Brown, Rep. | McAuley, Dem. | Cosson, Rep. | Carr, Dem. | Withrow, W. S. | Weaver, S. M. | Ladd, S. M. | Salinger, B. I. | Prouty, S. F. | Thomas, Seth | Wilson, Rep. | Thorne, Rep. | Martin, Dem. | Mercer, Dem. | Sweet, Rep. | Murtagh, Dem. | Covert, Proh. | Belt, Prog. | Cameron, Soc. |
| 109 | 114 | 114 | 116 | 40 | 44 | 29 | 29 | 36 | 30 | 103 | 108 | 104 | 106 | 97 | 117 | --- | 1 | 4 |
| 23 | 122 | 18 | 130 | 8 | 7 | 10 | 9 | 11 | 7 | 21 | 20 | 121 | 113 | 23 | 118 | --- | 1 | --- |
| 91 | 73 | 89 | 86 | 28 | 33 | 39 | 10 | 25 | 18 | 82 | 90 | 69 | 66 | 97 | 74 | 5 | 1 | --- |
| 89 | 125 | 90 | 127 | 43 | 44 | 43 | 29 | 53 | 23 | 81 | 80 | 121 | 118 | 96 | 122 | --- | 1 | --- |
| 105 | 16 | 32 | 37 | 45 | 44 | 11 | 15 | 10 | --- | 85 | 103 | 18 | 18 | 107 | 14 | --- | 1 | --- |
| 148 | 54 | 124 | 84 | 25 | 40 | 41 | 33 | 37 | 24 | 135 | 136 | 57 | 53 | 150 | 54 | 1 | 3 | 2 |
| 177 | 92 | 157 | 55 | 20 | 26 | 14 | 28 | 15 | --- | 161 | 171 | 33 | 30 | 178 | 26 | --- | 3 | --- |
| 79 | 73 | 73 | 75 | 15 | 16 | 16 | 12 | 15 | 28 | 69 | 69 | 71 | 68 | 79 | 72 | --- | --- | --- |
| 82 | 31 | 76 | 40 | 27 | 37 | 43 | 19 | 30 | 27 | 73 | 73 | 33 | 26 | 81 | 30 | 4 | 4 | --- |
| 64 | 6 | 57 | 14 | 6 | 10 | 8 | 4 | 7 | 3 | 48 | 54 | 11 | 4 | 63 | 4 | --- | --- | --- |
| 134 | 44 | 118 | 77 | 31 | 41 | 28 | 17 | 22 | 20 | 109 | 127 | 51 | 38 | 142 | 44 | --- | 1 | 2 |
| 232 | 57 | 183 | 125 | 96 | 111 | 107 | 37 | 45 | 24 | 214 | 266 | 59 | 50 | 249 | 50 | 5 | 3 | 2 |
| 144 | 37 | 124 | 76 | 43 | 50 | 50 | 21 | 26 | 21 | 120 | 131 | 43 | 36 | 145 | 40 | 2 | 2 | 4 |
| 95 | 18 | 96 | 21 | 16 | 20 | 23 | 5 | 13 | 11 | 91 | 93 | 16 | 14 | 101 | 12 | 1 | 2 | 7 |
| 31 | 64 | 30 | 70 | 22 | 20 | 21 | 5 | 6 | 8 | 29 | 30 | 65 | 52 | 36 | 61 | --- | --- | --- |
| 54 | 15 | 47 | 24 | 6 | 5 | 10 | 18 | 14 | 13 | 43 | 44 | 17 | 10 | 58 | 13 | 1 | --- | --- |
| 127 | 34 | 116 | 48 | 18 | 28 | 29 | 26 | 23 | 15 | 115 | 114 | 39 | 32 | 140 | 32 | 3 | 1 | 2 |
| 48 | 4 | 42 | 8 | 6 | 1 | 8 | 8 | 12 | 11 | 40 | 44 | 3 | 4 | 46 | 2 | --- | 1 | 1 |
| 82 | 40 | 75 | 50 | 6 | 37 | 33 | 6 | 11 | 6 | 72 | 80 | 42 | 41 | 81 | 41 | 2 | 4 | --- |
| 88 | 68 | 97 | 61 | 19 | 2 | 22 | 16 | 25 | 18 | 78 | 92 | 60 | 56 | 98 | 51 | 3 | 4 | 3 |
| 164 | 59 | 156 | 84 | 59 | 6 | 65 | 24 | 23 | 22 | 158 | 160 | 62 | 53 | 173 | 53 | 4 | 2 | 19 |
| 25 | 44 | 23 | 49 | 14 | 1 | 9 | 14 | 14 | 12 | 25 | 24 | 43 | 37 | 28 | 43 | --- | --- | 1 |
| 64 | 42 | 62 | 45 | 6 | 1 | 16 | 6 | 8 | 8 | 58 | 61 | 44 | 43 | 67 | 40 | --- | --- | --- |
| 2256 | 1172 | 2062 | 1497 | 591 | 73 | 720 | 376 | 479 | 374 | 2019 | 2130 | 1182 | 1068 | 2335 | 1113 | 31 | 35 | 48 |

COUNTY.

| | | | | | | | | | | | | | | | | | | |
|-----|-----|-----|-----|----|----|----|-----|----|----|-----|-----|-----|-----|-----|-----|-----|-----|-----|
| 42 | 157 | 45 | 156 | 15 | 20 | 13 | 8 | 9 | 11 | 43 | 46 | 154 | 136 | 43 | 150 | 1 | --- | --- |
| 66 | 96 | 65 | 93 | 9 | 10 | 13 | 14 | 11 | 13 | 65 | 65 | 68 | 62 | 60 | 93 | --- | --- | --- |
| 19 | 111 | 19 | 111 | 3 | 5 | 5 | 4 | 3 | 4 | 19 | 18 | 112 | 110 | 18 | 112 | --- | --- | --- |
| 35 | 118 | 35 | 115 | 6 | 12 | 4 | 8 | 5 | 7 | 32 | 34 | 119 | 112 | 36 | 116 | --- | 1 | --- |
| 77 | 147 | 77 | 151 | 17 | 19 | 17 | 17 | 8 | 17 | 76 | 74 | 153 | 145 | 81 | 145 | 2 | 7 | 6 |
| 20 | 85 | 19 | 89 | 2 | 1 | 1 | 6 | 4 | 7 | 19 | 18 | 88 | 82 | 18 | 86 | --- | 1 | --- |
| 45 | 90 | 44 | 87 | 11 | 15 | 14 | 12 | 5 | 7 | 45 | 45 | 88 | 84 | 37 | 82 | 9 | 4 | --- |
| 25 | 50 | 23 | 51 | 5 | 4 | 4 | 4 | 4 | 6 | 24 | 25 | 50 | 49 | 20 | 50 | --- | 1 | 2 |
| 97 | 253 | 100 | 273 | 12 | 25 | 24 | 48 | 11 | 50 | 85 | 77 | 297 | 269 | 95 | 268 | --- | 2 | 14 |
| 85 | 286 | 85 | 290 | 13 | 28 | 47 | 57 | 33 | 47 | 77 | 80 | 318 | 276 | 91 | 289 | 2 | 1 | 5 |
| 36 | 174 | 36 | 172 | 13 | 16 | 13 | 18 | 6 | 16 | 35 | 36 | 177 | 156 | 39 | 164 | --- | 6 | 2 |
| 215 | 353 | 224 | 359 | 73 | 96 | 71 | 94 | 47 | 94 | 181 | 194 | 423 | 333 | 235 | 348 | ? | 11 | 11 |
| 72 | 201 | 69 | 210 | 8 | 12 | 23 | 53 | 12 | 42 | 88 | 64 | 228 | 199 | 89 | 194 | 1 | 10 | 10 |
| 101 | 238 | 86 | 253 | 24 | 33 | 30 | 68 | 18 | 54 | 85 | 86 | 270 | 232 | 96 | 240 | --- | 6 | 9 |
| 104 | 310 | 108 | 318 | 35 | 41 | 44 | 101 | 33 | 79 | 95 | 96 | 327 | 290 | 107 | 314 | --- | 5 | 18 |
| 179 | 252 | 165 | 263 | 49 | 65 | 50 | 69 | 40 | 56 | 149 | 155 | 300 | 244 | 190 | 243 | 2 | 9 | 12 |
| 180 | 163 | 182 | 167 | 39 | 53 | 35 | 45 | 16 | 42 | 163 | 153 | 205 | 157 | 182 | 163 | 4 | 14 | 20 |
| 157 | 306 | 158 | 315 | 57 | 74 | 74 | 88 | 35 | 80 | 131 | 137 | 319 | 274 | 138 | 316 | 2 | 11 | 12 |

DUBUQUE COUNTY

| Name of Voting Precinct | United States Senator | | | | | | Governor | | | | | Lieuten- ant Governor | Secretary of State | Auditor of State | | | |
|-------------------------------|-----------------------|----------------|------------------|---------------|-----------------|----------------|--------------|----------------|--------------|--------------|--------------|-----------------------------|-----------------------|---------------------|---------------|------------|----------------|
| | Cummins, Rep. | Connolly, Dem. | Christian, Proh. | Schenk, Prog. | McCrillis, Soc. | Spurgeon, Ind. | Clarke, Rep. | Hamilton, Dem. | Smith, Proh. | White, Prog. | Wilson, Soc. | Harding, Rep. | Myers, Dem. | Allen, Rep. | Denison, Dem. | Shaw, Rep. | Phillips, Dem. |
| Fifth Ward— | | | | | | | | | | | | | | | | | |
| First Pct.----- | 144 | 314 | 1 | 8 | 9 | 10 | 151 | 270 | ---- | 16 | 15 | 204 | 197 | 136 | 257 | 145 | 245 |
| Second Pct.----- | 151 | 409 | 1 | 8 | 23 | 6 | 155 | 360 | ---- | 13 | 27 | 197 | 296 | 159 | 344 | 153 | 345 |
| Third Pct.----- | 226 | 380 | ---- | 8 | 23 | 12 | 219 | 326 | ---- | 12 | 31 | 243 | 279 | 195 | 346 | 201 | 311 |
| Fourth Pct.----- | 154 | 340 | ---- | 9 | 13 | 13 | 155 | 810 | 19 | 10 | ---- | 203 | 220 | 147 | 291 | 146 | 295 |
| Liberty ----- | 3 | 120 | ---- | 1 | 1 | 4 | 110 | ---- | 1 | ---- | 4 | 108 | 4 | 107 | 4 | 107 | 72 |
| Mosalem ----- | 18 | 80 | ---- | 1 | 1 | 5 | 20 | 78 | ---- | 1 | 1 | 21 | 72 | 19 | 72 | 20 | 72 |
| New Wine----- | | | | | | | | | | | | | | | | | |
| Dyersville Pct.----- | 58 | 333 | ---- | 2 | ---- | 2 | 53 | 309 | ---- | 2 | ---- | 66 | 262 | 75 | 269 | 55 | 269 |
| New Vienna ----- | 9 | 148 | ---- | 12 | ---- | 12 | 134 | ---- | 12 | ---- | 11 | 124 | 11 | 127 | 12 | 128 | 128 |
| Peru ----- | 65 | 92 | ---- | 16 | 1 | 3 | 75 | 79 | ---- | 18 | 1 | 69 | 77 | 68 | 75 | 69 | 77 |
| Prairie Creek ----- | 8 | 193 | ---- | 1 | ---- | 9 | 171 | ---- | 1 | ---- | 5 | 171 | 3 | 171 | 4 | 168 | 168 |
| Table Mound ----- | 45 | 124 | ---- | 2 | ---- | 1 | 46 | 115 | ---- | 1 | 1 | 46 | 109 | 45 | 111 | 43 | 105 |
| Taylor----- | | | | | | | | | | | | | | | | | |
| Epworth Pct.----- | 53 | 82 | 1 | 4 | 1 | 15 | 72 | 71 | 1 | 8 | ---- | 70 | 68 | 72 | 72 | 65 | 68 |
| Farley Pct.----- | 55 | 115 | ---- | 2 | 1 | 58 | 100 | 119 | 1 | 4 | 1 | 92 | 116 | 96 | 114 | 99 | 110 |
| Vernon ----- | 30 | 164 | ---- | 1 | ---- | 1 | 37 | 141 | 1 | 2 | 1 | 52 | 115 | 38 | 133 | 37 | 133 |
| Washington ----- | 42 | 101 | ---- | 2 | ---- | 8 | 44 | 93 | ---- | 2 | ---- | 44 | 84 | 39 | 90 | 41 | 89 |
| Whitewater ----- | 38 | 161 | 1 | 2 | ---- | 27 | 64 | 151 | 4 | 1 | ---- | 52 | 148 | 52 | 156 | 57 | 147 |
| Total ----- | 2591 | 7536 | 20 | 118 | 134 | 273 | 2864 | 6526 | 43 | 179 | 194 | 3332 | 5547 | 2786 | 6202 | 2699 | 6092 |

FRANKLIN

| | | | | | | | | | | | | | | | | | |
|------------------------|------|-----|------|------|------|----|------|-----|------|-----|------|------|-----|------|-----|------|-----|
| Clinton ----- | 114 | 26 | 4 | 8 | 1 | 11 | 110 | 37 | 3 | 5 | 2 | 111 | 30 | 113 | 26 | 110 | 27 |
| Ooulter ----- | 24 | 10 | ---- | 3 | ---- | 5 | 16 | 19 | ---- | 6 | ---- | 22 | 12 | 20 | 13 | 23 | 12 |
| Geneva ----- | 92 | 13 | 2 | 4 | ---- | 3 | 70 | 28 | 1 | 9 | 3 | 83 | 13 | 88 | 9 | 85 | 11 |
| Grant ----- | 58 | 35 | ---- | 7 | 1 | 5 | 58 | 42 | 1 | 7 | 1 | 59 | 37 | 63 | 33 | 63 | 35 |
| Hamilton ----- | 47 | 15 | ---- | 1 | 1 | 1 | 41 | 20 | ---- | 2 | 1 | 41 | 17 | 44 | 13 | 44 | 12 |
| Ingham ----- | 77 | 15 | ---- | 1 | ---- | 1 | 72 | 20 | ---- | 2 | ---- | 71 | 14 | 73 | 16 | 76 | 14 |
| Latimer ----- | 32 | 15 | 1 | 4 | 1 | 3 | 32 | 18 | ---- | 5 | ---- | 34 | 13 | 34 | 15 | 33 | 14 |
| Lee ----- | 64 | 10 | 3 | 2 | ---- | 4 | 64 | 15 | 4 | 1 | ---- | 61 | 14 | 67 | 10 | 66 | 10 |
| Marion ----- | 26 | 6 | ---- | 5 | 2 | 6 | 21 | 11 | ---- | 6 | 1 | 21 | 7 | 24 | 7 | 26 | 7 |
| Morgan ----- | 91 | 26 | 1 | 9 | 2 | 4 | 67 | 43 | 4 | 14 | 3 | 79 | 31 | 86 | 28 | 84 | 27 |
| Mott ----- | 51 | 17 | ---- | 6 | ---- | 4 | 45 | 28 | ---- | 6 | 1 | 44 | 21 | 46 | 22 | 48 | 19 |
| Oakland ----- | 84 | 19 | 1 | 3 | ---- | 1 | 71 | 33 | 2 | 7 | ---- | 71 | 22 | 79 | 18 | 78 | 15 |
| Osceola ----- | 29 | 32 | ---- | 6 | 1 | 8 | 24 | 37 | ---- | 9 | 2 | 29 | 32 | 38 | 26 | 38 | 25 |
| Reeve ----- | 75 | 7 | 3 | 6 | ---- | 2 | 69 | 11 | 1 | 3 | ---- | 68 | 10 | 75 | 5 | 73 | 5 |
| Richland ----- | 47 | 12 | ---- | 2 | ---- | 7 | 38 | 20 | ---- | 3 | 2 | 44 | 11 | 42 | 10 | 46 | 11 |
| Ross ----- | 82 | 12 | 1 | 1 | 1 | 4 | 78 | 17 | 1 | 5 | 1 | 72 | 15 | 82 | 10 | 79 | 10 |
| Scott ----- | 49 | 19 | 1 | 8 | 1 | 5 | 46 | 23 | 1 | 1 | 4 | 24 | 47 | 18 | 46 | 18 | 18 |
| Washington No. 1 ----- | 208 | 63 | 2 | 18 | 6 | 5 | 196 | 68 | 6 | 20 | 4 | 187 | 67 | 206 | 51 | 204 | 48 |
| Washington No. 2 ----- | 131 | 68 | 3 | 17 | 1 | 5 | 126 | 62 | 1 | 20 | 1 | 108 | 61 | 127 | 48 | 127 | 45 |
| West Fork ----- | 58 | 9 | 2 | ---- | ---- | 1 | 54 | 12 | 2 | 1 | ---- | 53 | 11 | 55 | 11 | 57 | 10 |
| Wisner ----- | 24 | 24 | 4 | 2 | 3 | 6 | 28 | 25 | 1 | 2 | 3 | 27 | 25 | 31 | 23 | 26 | 25 |
| Total ----- | 1463 | 453 | 28 | 113 | 20 | 91 | 1326 | 589 | 28 | 141 | 26 | 1329 | 487 | 1440 | 412 | 1432 | 400 |

HARDIN

| | | | | | | | | | | | | | | | | | |
|------------------|-----|----|----|----|------|---|-----|----|----|----|------|-----|----|-----|----|-----|----|
| Alden ----- | 195 | 56 | 7 | 11 | 1 | 3 | 198 | 64 | 12 | 10 | 2 | 182 | 60 | 191 | 59 | 190 | 57 |
| Buckeye ----- | 64 | 48 | 3 | 1 | ---- | 5 | 61 | 63 | 5 | 2 | ---- | 50 | 61 | 55 | 53 | 53 | 56 |
| Clay ----- | 99 | 51 | 1 | 3 | ---- | 2 | 98 | 64 | 1 | 2 | 1 | 89 | 52 | 91 | 46 | 93 | 46 |
| Concord ----- | 91 | 18 | 3 | 3 | ---- | 2 | 86 | 21 | 7 | 5 | ---- | 85 | 10 | 89 | 9 | 91 | 10 |
| Eldora City----- | | | | | | | | | | | | | | | | | |
| First Pct.----- | 134 | 60 | 1 | 8 | ---- | 2 | 187 | 70 | 11 | 8 | ---- | 111 | 70 | 136 | 56 | 137 | 55 |
| Second Pct.----- | 139 | 70 | 11 | 9 | 5 | 1 | 140 | 73 | 9 | 15 | 5 | 121 | 71 | 137 | 55 | 140 | 52 |

(Third District)—Continued.

| Treasurer of State | | Attorney General | | Non-Partisan Judges of Supreme Court | | | | | | Railroad Commissioners | | | | Congressmen | | | | |
|--------------------|---------------|------------------|------------|--------------------------------------|---------------|-------------|-----------------|---------------|--------------|------------------------|--------------|--------------|--------------|-------------|---------------|---------------|-------------|---------------|
| Brown, Rep. | McAuley, Dem. | Cosson, Rep. | Carr, Dem. | Withrow, W. S. | Weaver, S. M. | Ladd, S. M. | Salinger, B. I. | Prouty, S. F. | Thomas, Seth | Wilson, Rep. | Thorne, Rep. | Martin, Dem. | Mercer, Dem. | Sweet, Rep. | Murtagh, Dem. | Covert, Proh. | Belt, Prog. | Cameron, Soc. |
| 144 | 249 | 184 | 251 | 29 | 36 | 31 | 71 | 80 | 64 | 130 | 140 | 271 | 240 | 146 | 238 | 2 | 15 | 17 |
| 151 | 342 | 140 | 352 | 28 | 48 | 37 | 90 | 34 | 88 | 141 | 146 | 354 | 307 | 165 | 328 | ----- | 14 | 30 |
| 209 | 308 | 192 | 321 | 18 | 33 | 39 | 63 | 16 | 50 | 183 | 188 | 339 | 293 | 202 | 204 | ----- | 11 | 42 |
| 142 | 238 | 134 | 302 | 19 | 23 | 38 | 89 | 34 | 91 | 129 | 140 | 316 | 270 | 164 | 264 | ----- | 14 | 21 |
| 5 | 103 | 2 | 105 | 4 | 10 | 8 | 61 | 58 | 62 | 4 | 5 | 103 | 102 | 5 | 103 | ----- | 1 | ----- |
| 20 | 71 | 20 | 70 | 9 | 8 | 9 | 2 | 3 | 2 | 20 | 20 | 73 | 70 | 19 | 71 | ----- | ----- | 1 |
| 53 | 269 | 58 | 273 | 13 | 17 | 16 | 24 | 21 | 24 | 51 | 53 | 273 | 263 | 59 | 268 | ----- | 3 | ----- |
| 11 | 127 | 10 | 126 | 7 | 10 | 4 | 9 | 6 | 5 | 10 | 9 | 124 | 122 | 12 | 121 | ----- | 1 | ----- |
| 69 | 76 | 70 | 76 | 4 | 3 | 2 | 3 | 2 | 4 | 65 | 69 | 77 | 72 | 65 | 72 | ----- | 21 | 2 |
| 4 | 166 | 4 | 167 | 43 | 64 | 52 | 39 | 36 | 32 | 4 | 5 | 171 | 161 | 7 | 166 | ----- | 1 | ----- |
| 45 | 105 | 46 | 104 | 2 | 2 | 2 | ----- | 1 | 1 | 44 | 45 | 107 | 102 | 44 | 101 | ----- | 1 | 2 |
| 71 | 70 | 69 | 70 | 13 | 23 | 14 | 11 | 12 | 16 | 68 | 69 | 69 | 67 | 58 | 71 | 1 | 6 | ----- |
| 90 | 107 | 98 | 106 | 14 | 16 | 13 | 17 | 7 | 15 | 96 | 98 | 108 | 106 | 90 | 107 | ----- | 6 | 1 |
| 34 | 136 | 33 | 138 | 6 | 19 | 9 | 16 | 7 | ----- | 30 | 33 | 133 | 132 | 31 | 139 | ----- | ----- | ----- |
| 40 | 92 | 41 | 88 | 1 | 4 | 2 | 7 | 2 | 1 | 37 | 46 | 85 | 86 | 40 | 88 | ----- | 2 | ----- |
| 57 | 147 | 60 | 146 | 21 | 30 | 28 | 23 | 17 | 29 | 54 | 65 | 146 | 134 | 52 | 143 | 3 | 2 | ----- |
| 2700 | 6076 | 2651 | 6173 | 639 | 892 | 786 | 1236 | 586 | 1116 | 2450 | 2536 | 6477 | 5737 | 2733 | 5943 | 24 | 187 | 237 |

COUNTY.

| | | | | | | | | | | | | | | | | | | |
|------|-----|------|-----|-----|-----|-----|-----|-----|-----|------|------|-----|-----|------|-----|-------|-------|-------|
| 112 | 25 | 111 | 28 | 53 | 66 | 44 | 23 | 16 | 27 | 107 | 107 | 25 | 23 | 111 | 27 | 2 | 6 | 1 |
| 23 | 10 | 24 | 12 | 6 | 16 | 2 | 10 | 6 | 11 | 25 | 21 | 13 | 10 | 22 | 10 | 1 | 2 | ----- |
| 86 | 11 | 87 | 14 | 30 | 45 | 27 | 20 | 20 | 21 | 82 | 88 | 15 | 14 | 89 | 13 | 1 | 6 | 1 |
| 61 | 35 | 58 | 39 | 28 | 42 | 24 | 1 | 7 | 25 | 64 | 51 | 44 | 37 | 63 | 36 | 1 | 6 | 1 |
| 44 | 14 | 44 | 14 | 18 | 23 | 17 | 16 | 8 | 19 | 44 | 44 | 12 | 13 | 49 | 11 | ----- | ----- | 1 |
| 76 | 14 | 75 | 14 | 24 | 34 | 17 | 12 | 2 | 13 | 64 | 77 | 22 | 12 | 74 | 11 | ----- | ----- | ----- |
| 30 | 14 | 32 | 14 | 19 | 29 | 19 | 9 | 9 | 15 | 32 | 34 | 13 | 13 | 34 | 14 | 1 | 5 | ----- |
| 66 | 10 | 64 | 12 | 27 | 48 | 31 | 21 | 14 | 24 | 68 | 66 | 6 | 8 | 68 | 8 | 3 | 1 | ----- |
| 26 | 7 | 25 | 7 | 11 | 9 | 12 | 5 | 6 | 7 | 27 | 25 | 6 | 6 | 31 | 8 | ----- | 4 | ----- |
| 86 | 26 | 79 | 28 | 33 | 62 | 32 | 20 | 23 | 37 | 92 | 87 | 24 | 24 | 92 | 24 | ----- | 5 | 3 |
| 52 | 19 | 51 | 10 | 10 | 12 | 6 | 9 | 15 | 54 | 56 | 18 | 14 | 55 | 15 | 18 | ----- | 3 | ----- |
| 75 | 15 | 79 | 15 | 28 | 53 | 28 | 23 | 11 | 23 | 78 | 79 | 18 | 16 | 81 | 16 | 2 | 5 | 1 |
| 37 | 26 | 35 | 30 | 10 | 25 | 14 | 13 | 4 | 12 | 37 | 41 | 26 | 24 | 39 | 27 | ----- | 4 | 1 |
| 73 | 5 | 76 | 4 | 21 | 29 | 22 | 14 | 13 | 12 | 65 | 75 | 11 | 7 | 78 | 4 | 1 | 4 | ----- |
| 44 | 9 | 47 | 11 | 14 | 23 | 14 | 4 | 9 | 11 | 44 | 45 | 9 | 10 | 44 | 11 | ----- | 2 | 1 |
| 79 | 9 | 80 | 10 | 26 | 29 | 25 | 9 | 14 | 11 | 76 | 86 | 14 | 9 | 18 | 13 | 1 | 2 | 1 |
| 43 | 18 | 44 | 29 | 19 | 25 | 19 | 11 | 8 | 9 | 45 | 41 | 17 | 17 | 51 | 17 | 1 | 6 | 1 |
| 203 | 47 | 204 | 52 | 107 | 142 | 112 | 39 | 30 | 52 | 196 | 210 | 54 | 43 | 224 | 44 | 3 | 13 | 3 |
| 126 | 49 | 120 | 47 | 49 | 78 | 52 | 21 | 16 | 27 | 118 | 126 | 45 | 43 | 146 | 52 | 2 | 12 | ----- |
| 53 | 11 | 54 | 11 | 16 | 21 | 18 | 4 | 6 | 12 | 52 | 57 | 9 | 8 | 50 | 9 | ----- | 1 | ----- |
| 29 | 25 | 28 | 25 | 6 | 14 | 7 | 8 | 3 | 8 | 25 | 29 | 25 | 24 | 30 | 23 | 1 | 2 | 2 |
| 1424 | 399 | 1417 | 417 | 555 | 834 | 548 | 289 | 234 | 391 | 1394 | 1445 | 426 | 375 | 1459 | 393 | 20 | 88 | 18 |

COUNTY.

| | | | | | | | | | | | | | | | | | | |
|-----|----|-----|----|----|-----|----|----|----|----|-----|-----|----|----|-----|----|-------|---|-------|
| 191 | 58 | 187 | 62 | 41 | 100 | 76 | 39 | 55 | 30 | 182 | 183 | 60 | 57 | 193 | 53 | 12 | 7 | 3 |
| 57 | 52 | 52 | 55 | 46 | 29 | 43 | 10 | 40 | 27 | 51 | 52 | 52 | 52 | 52 | 52 | 5 | 3 | ----- |
| 87 | 46 | 94 | 41 | 18 | 26 | 35 | 20 | 28 | 28 | 86 | 88 | 49 | 41 | 94 | 42 | 2 | 2 | ----- |
| 87 | 8 | 92 | 9 | 27 | 43 | 35 | 29 | 46 | 34 | 85 | 91 | 12 | 13 | 89 | 12 | ----- | 2 | 9 |
| 135 | 53 | 138 | 56 | 56 | 72 | 86 | 31 | 52 | 23 | 130 | 131 | 59 | 53 | 142 | 54 | 8 | 5 | ----- |
| 141 | 51 | 141 | 54 | 40 | 71 | 88 | 41 | 73 | 27 | 136 | 140 | 56 | 51 | 136 | 51 | 10 | 8 | 5 |

HARDIN COUNTY

| Name of Voting Precinct | United States Senator | | | | | | Governor | | | | | Lieuten- ant Governor | Secretary of State | Auditor of State | | | |
|-------------------------------|-----------------------|----------------|------------------|---------------|-----------------|----------------|--------------|----------------|--------------|--------------|--------------|-----------------------------|-----------------------|---------------------|---------------|------------|----------------|
| | Cummins, Rep. | Connolly, Dem. | Christian, Prob. | Schenk, Prog. | McCrillis, Soc. | Spurgeon, Ind. | Clarke, Rep. | Hamilton, Dem. | Smith, Prob. | White, Prog. | Wilson, Soc. | Harding, Rep. | Myers, Dem. | Allen, Rep. | Denison, Dem. | Shaw, Rep. | Phillips, Dem. |
| Eldora Twp.----- | 60 | 29 | 2 | 4 | 1 | 6 | 67 | 31 | 3 | 3 | 3 | 61 | 25 | 64 | 27 | 58 | 23 |
| Ellis ----- | 59 | 29 | 1 | 2 | 2 | 8 | 66 | 38 | 1 | 5 | 5 | 62 | 31 | 63 | 29 | 65 | 30 |
| Etna ----- | 130 | 131 | 2 | 8 | 1 | 30 | 94 | 195 | 4 | 15 | 2 | 129 | 141 | 151 | 122 | 148 | 124 |
| Grant ----- | 60 | 10 | 3 | 2 | 1 | 3 | 58 | 19 | 5 | 9 | 2 | 45 | 21 | 48 | 15 | 47 | 13 |
| Hardin ----- | 104 | 27 | 6 | 2 | 1 | 14 | 103 | 35 | 9 | 2 | 1 | 84 | 85 | 90 | 31 | 88 | 31 |
| Iowa Falls----- | | | | | | | | | | | | | | | | | |
| First Pct.----- | 178 | 67 | 7 | 6 | 10 | 20 | 184 | 67 | 8 | 12 | 8 | 159 | 69 | 177 | 50 | 174 | 50 |
| Second Pct.----- | 242 | 62 | 7 | 6 | 2 | 22 | 226 | 89 | 11 | 6 | 4 | 196 | 87 | 215 | 67 | 210 | 70 |
| Jackson ----- | 65 | 37 | 4 | 4 | 5 | 6 | 69 | 32 | 6 | 7 | 4 | 57 | 81 | 68 | 27 | 63 | 29 |
| Pleasant ----- | 61 | 38 | 4 | 2 | 2 | 5 | 76 | 42 | 4 | 1 | 3 | 62 | 39 | 64 | 35 | 63 | 33 |
| Providence ----- | 109 | 32 | 13 | 3 | 2 | 2 | 114 | 31 | 15 | 5 | 1 | 97 | 37 | 102 | 29 | 100 | 31 |
| Sherman ----- | 139 | 43 | 10 | 2 | 1 | 19 | 151 | 48 | 22 | 4 | 3 | 107 | 57 | 129 | 39 | 124 | 35 |
| Tipton ----- | 137 | 41 | 6 | 2 | 2 | 5 | 143 | 47 | 6 | 6 | 2 | 124 | 45 | 135 | 35 | 130 | 30 |
| Union ----- | 128 | 44 | 13 | 2 | 2 | 9 | 129 | 56 | 14 | 1 | 2 | 120 | 50 | 129 | 45 | 129 | 45 |
| Whitten ----- | 42 | 11 | --- | --- | --- | 2 | 41 | 16 | --- | 1 | --- | 32 | 20 | 39 | 18 | 39 | 14 |
| Total ----- | 2246 | 913 | 104 | 78 | 33 | 166 | 2236 | 1104 | 153 | 110 | 41 | 1973 | 1012 | 2173 | 847 | 2142 | 850 |

WRIGHT

| | | | | | | | | | | | | | | | | | |
|-----------------------|-------|-------|-----|-----|-----|------|-------|-------|-----|------|-----|-------|-------|-------|-------|-------|-------|
| Belmond ----- | 80 | 24 | 1 | --- | --- | 3 | 66 | 31 | 1 | 4 | --- | 74 | 24 | 82 | 19 | 81 | 16 |
| East Blaine ----- | 135 | 35 | 4 | 2 | 1 | 5 | 110 | 38 | 4 | 3 | 1 | 116 | 42 | 129 | 37 | 132 | 30 |
| West Blaine ----- | 45 | 13 | 1 | 4 | --- | --- | 45 | 12 | 3 | 3 | 1 | 47 | 9 | 43 | 15 | 43 | 12 |
| Boone ----- | 60 | 4 | --- | 1 | --- | 6 | 42 | 22 | 2 | --- | --- | 51 | 14 | 55 | 14 | 54 | 13 |
| Clarion----- | | | | | | | | | | | | | | | | | |
| First Ward ----- | 98 | 32 | 2 | 7 | 4 | 90 | 38 | --- | 5 | 7 | 97 | 25 | 106 | 24 | 102 | 21 | --- |
| Second Ward ----- | 77 | 21 | 2 | 2 | 7 | 72 | 31 | --- | 3 | 7 | 75 | 24 | 76 | 23 | 71 | 25 | --- |
| Third Ward ----- | 52 | 18 | --- | 2 | 6 | 42 | 25 | --- | 2 | 6 | 49 | 15 | 54 | 15 | 52 | 13 | --- |
| Fourth Ward ----- | 95 | 20 | 2 | 2 | 7 | 81 | 30 | 2 | 3 | 8 | 87 | 19 | 88 | 20 | 89 | 18 | --- |
| Dayton ----- | 55 | 17 | 1 | --- | --- | 6 | 53 | 19 | --- | 1 | --- | 51 | 17 | 54 | 16 | 54 | 15 |
| Eagle Grove City----- | | | | | | | | | | | | | | | | | |
| First Ward ----- | 66 | 21 | 4 | 1 | 3 | 13 | 58 | 26 | 3 | 8 | 5 | 50 | 17 | 54 | 23 | 49 | 20 |
| Second Ward ----- | 72 | 36 | 1 | 2 | --- | 3 | 56 | 42 | --- | 3 | 1 | 55 | 41 | 60 | 38 | 60 | 33 |
| Third Ward ----- | 150 | 45 | 2 | 7 | 3 | 16 | 145 | 56 | 5 | 6 | 7 | 114 | 63 | 146 | 50 | 139 | 48 |
| Fourth Ward ----- | 146 | 24 | 2 | 5 | 4 | 7 | 130 | 33 | 6 | 7 | 6 | 122 | 32 | 134 | 23 | 131 | 27 |
| Eagle Grove Twp.----- | 72 | 15 | 4 | 1 | --- | --- | 71 | 33 | 4 | 1 | --- | 68 | 10 | 71 | 11 | 71 | 10 |
| Grant ----- | 59 | 21 | 1 | --- | --- | 2 | 57 | 19 | 1 | 2 | --- | 56 | 15 | 58 | 15 | 52 | 14 |
| Iowa ----- | 113 | 33 | 3 | --- | --- | --- | 99 | 38 | 5 | 7 | --- | 97 | 27 | 107 | 23 | 103 | 21 |
| Lake ----- | 63 | 7 | 5 | --- | --- | 5 | 58 | 14 | 2 | 7 | 1 | 56 | 12 | 66 | 8 | 54 | 10 |
| Liberty ----- | 113 | 33 | 10 | 7 | --- | 8 | 104 | 41 | 11 | 8 | 1 | 107 | 35 | 119 | 28 | 117 | 25 |
| Lincoln ----- | 75 | 10 | 2 | 1 | 2 | --- | 69 | 11 | 3 | 2 | --- | 68 | 9 | 77 | 8 | 70 | 5 |
| Norway ----- | 71 | 5 | 1 | --- | --- | 5 | 66 | 7 | 1 | 7 | --- | 61 | 6 | 70 | 7 | 64 | 6 |
| Pleasant ----- | 191 | 93 | 4 | 5 | 2 | 1 | 171 | 93 | 6 | 6 | 2 | 170 | 87 | 179 | 84 | 176 | 83 |
| Troy ----- | 63 | 11 | --- | --- | --- | 6 | 64 | 14 | 1 | 1 | --- | 57 | 15 | 63 | 10 | 63 | 9 |
| Vernon ----- | 33 | 10 | 1 | 2 | --- | --- | 26 | 17 | --- | 1 | --- | 31 | 9 | 34 | 8 | 35 | 7 |
| Wall Lake ----- | 28 | 14 | --- | --- | --- | --- | 18 | 19 | --- | 1 | --- | 27 | 8 | 22 | 12 | 19 | 14 |
| Woolstock ----- | 62 | 44 | --- | 3 | --- | 4 | 45 | 56 | --- | 7 | --- | 47 | 44 | 58 | 40 | 58 | 31 |
| Total ----- | 2074 | 606 | 51 | 52 | 42 | 96 | 1838 | 760 | 64 | 105 | 49 | 1833 | 619 | 2009 | 571 | 1939 | 537 |
| Total for Dist. | 20288 | 17362 | 381 | 838 | 457 | 3401 | 21190 | 17965 | 570 | 1181 | 607 | 21112 | 16006 | 21704 | 15823 | 21379 | 15613 |

SEMI-OFFICIAL VOTE BY PRECINCTS

417

(Third District)—Continued.

| Treasurer of State | | Attorney General | | Non-Partisan Judges of Supreme Court | | | | | | Railroad Commissioners | | | | Congressmen | | | | |
|--------------------|---------------|------------------|------------|--------------------------------------|---------------|-------------|-----------------|---------------|--------------|------------------------|--------------|--------------|--------------|-------------|---------------|---------------|-------------|---------------|
| Brown, Rep. | McAuley, Dem. | Cosson, Rep. | Oarr, Dem. | Withrow, W. S. | Weaver, S. M. | Ladd, S. M. | Salinger, B. I. | Prouty, S. F. | Thomas, Seth | Wilson, Rep. | Thorne, Rep. | Martin, Dem. | Mercer, Dem. | Sweet, Rep. | Murtagh, Dem. | Covert, Prob. | Belt, Prog. | Oameron, Soc. |
| 61 | 27 | 63 | 23 | 7 | 23 | 20 | 17 | 22 | 12 | 62 | 63 | 22 | 19 | 63 | 22 | 2 | 4 | 2 |
| 63 | 28 | 65 | 30 | 23 | 39 | 28 | 9 | 19 | 14 | 65 | 65 | 26 | 26 | 71 | 27 | 2 | 2 | 1 |
| 153 | 114 | 141 | 123 | 89 | 106 | 83 | 72 | 36 | 61 | 143 | 139 | 129 | 119 | 160 | 115 | 3 | 5 | 1 |
| 48 | 15 | 45 | 15 | 20 | 29 | 24 | 19 | 23 | 13 | 42 | 46 | 15 | 14 | 49 | 14 | 3 | 1 | — |
| 87 | 29 | 89 | 30 | 33 | 82 | 41 | 19 | 37 | 38 | 86 | 97 | 30 | 26 | 94 | 32 | 8 | 2 | 7 |
| 180 | 53 | 176 | 52 | 78 | 173 | 109 | 45 | 65 | 38 | 183 | 169 | 55 | 50 | 176 | 51 | 10 | 8 | 4 |
| 211 | 67 | 214 | 68 | 149 | 270 | 177 | 56 | 74 | 64 | 212 | 213 | 71 | 62 | 234 | 74 | 7 | 3 | 3 |
| 61 | 29 | 62 | 30 | 19 | 82 | 21 | 10 | 18 | 11 | 65 | 61 | 30 | 30 | 63 | 27 | 5 | 6 | 5 |
| 60 | 37 | 64 | 32 | 11 | 23 | 36 | 27 | 28 | 11 | 58 | 63 | 36 | 37 | 77 | 29 | 5 | 2 | — |
| 101 | 80 | 104 | 30 | 31 | 36 | 41 | 13 | 41 | 13 | 96 | 105 | 30 | 28 | 107 | 31 | 13 | 1 | 1 |
| 122 | 24 | 126 | 36 | 41 | 58 | 47 | 27 | 43 | 86 | 118 | 119 | 48 | 37 | 142 | 48 | 14 | 2 | 2 |
| 125 | 32 | 124 | 34 | 33 | 71 | 51 | 33 | 51 | 18 | 122 | 123 | 40 | 35 | 143 | 35 | 8 | 2 | — |
| 129 | 45 | 129 | 45 | 22 | 57 | 54 | 37 | 47 | 17 | 123 | 133 | 41 | 45 | 122 | 45 | 12 | 1 | — |
| 41 | 13 | 21 | 13 | 15 | 24 | 21 | 13 | 18 | 8 | 40 | 38 | 14 | 13 | 39 | 12 | — | — | — |
| 2140 | 811 | 2127 | 838 | 779 | 1364 | 1116 | 572 | 816 | 573 | 2085 | 2124 | 875 | 808 | 2246 | 826 | 129 | 66 | 43 |

COUNTY.

| | | | | | | | | | | | | | | | | | | |
|-------|-------|-------|-------|------|------|------|------|------|------|-------|-------|-------|-------|-------|-------|-----|-----|-----|
| 75 | 20 | 80 | 17 | 28 | 53 | 39 | 12 | 13 | 19 | 63 | 76 | 15 | 13 | 81 | 16 | — | — | — |
| 119 | 46 | 128 | 34 | 38 | 82 | 56 | 19 | 26 | 36 | 111 | 120 | 26 | 23 | 137 | 28 | 5 | 1 | — |
| 40 | 16 | 44 | 10 | 12 | 35 | 21 | 4 | 18 | 19 | 36 | 42 | 10 | 10 | 50 | 10 | 2 | 1 | — |
| 50 | 19 | 65 | 5 | 15 | 32 | 22 | 6 | 18 | 18 | 55 | 68 | 5 | 3 | 65 | 7 | 1 | 2 | — |
| 86 | 34 | 92 | 25 | 18 | 51 | 38 | 22 | 14 | 21 | 74 | 91 | 19 | 17 | 101 | 20 | 3 | 2 | 7 |
| 65 | 29 | 74 | 23 | 25 | 50 | 38 | 13 | 12 | 17 | 45 | 72 | 19 | 13 | 85 | 19 | 2 | 1 | 1 |
| 45 | 26 | 48 | 14 | 14 | 22 | 17 | 8 | 11 | 17 | 29 | 48 | 11 | 7 | 54 | 11 | 1 | 2 | 6 |
| 81 | 26 | 85 | 19 | 23 | 49 | 29 | 14 | 17 | 16 | 54 | 81 | 9 | 8 | 95 | 16 | 2 | 2 | 8 |
| 41 | 22 | 53 | 15 | 10 | 17 | 12 | 5 | 9 | 9 | 40 | 53 | 13 | 11 | 57 | 13 | 1 | — | — |
| 48 | 20 | 54 | 18 | 14 | 27 | 17 | 8 | 18 | 17 | 38 | 48 | 19 | 14 | 57 | 18 | 8 | 2 | 5 |
| 45 | 46 | 63 | 35 | 12 | 33 | 19 | 16 | 16 | 36 | 44 | 56 | 35 | 28 | 63 | 35 | — | 5 | — |
| 107 | 59 | 137 | 44 | 29 | 78 | 47 | 50 | 32 | 40 | 106 | 125 | 49 | 40 | 133 | 43 | 3 | 9 | 1 |
| 122 | 33 | 134 | 20 | 35 | 79 | 48 | 25 | 33 | 45 | 102 | 105 | 31 | 17 | 135 | 17 | 3 | 6 | 6 |
| 50 | 22 | 70 | 9 | 10 | 32 | 26 | 4 | 22 | 22 | 57 | 67 | 9 | 9 | 66 | 9 | 1 | — | 1 |
| 42 | 26 | 57 | 14 | 13 | 24 | 20 | 5 | 5 | 12 | 41 | 50 | 14 | 12 | 67 | 11 | — | — | — |
| 99 | 27 | 100 | 23 | 21 | 43 | 25 | 7 | 21 | 14 | 91 | 102 | 19 | 19 | 100 | 24 | 3 | 10 | 1 |
| 42 | 21 | 55 | 5 | 9 | 21 | 16 | 6 | 19 | 9 | 33 | 51 | 6 | 8 | 60 | 6 | 2 | — | — |
| 90 | 42 | 113 | 25 | 33 | 68 | 42 | 9 | 30 | 30 | 101 | 121 | 23 | 24 | 117 | 30 | 9 | 7 | 1 |
| 49 | 23 | 76 | 4 | 9 | 23 | 18 | 5 | 11 | 10 | 64 | 65 | 8 | 9 | 77 | 5 | 1 | — | 1 |
| 67 | 8 | 67 | 5 | 16 | 37 | 24 | 7 | 25 | 27 | 48 | 67 | 6 | 6 | 70 | 5 | 1 | 1 | 1 |
| 146 | 95 | 170 | 85 | 52 | 115 | 80 | 26 | 32 | 48 | 153 | 167 | 79 | 74 | 173 | 76 | 4 | 5 | 2 |
| 60 | 14 | 64 | 9 | 6 | 21 | 20 | 11 | 11 | 17 | 54 | 58 | 8 | 9 | 64 | 9 | 1 | 1 | — |
| 32 | 9 | 35 | 6 | 7 | 15 | 8 | 2 | 5 | 12 | 31 | 35 | 5 | 6 | 36 | 5 | — | — | — |
| 16 | 17 | 19 | 15 | 4 | 15 | 9 | 11 | 4 | 14 | 18 | 28 | 6 | 6 | 33 | 7 | — | 1 | — |
| 52 | 46 | 63 | 31 | 11 | 36 | 18 | 8 | 16 | 24 | 50 | 70 | 23 | 29 | 67 | 28 | 2 | — | — |
| 1669 | 746 | 1946 | 510 | 464 | 1058 | 709 | 303 | 438 | 549 | 1538 | 1866 | 467 | 415 | 2043 | 468 | 47 | 61 | 41 |
| 20864 | 15738 | 21027 | 16268 | 5947 | 8760 | 7892 | 6751 | 5307 | 6483 | 19756 | 20826 | 15996 | 14596 | 22386 | 15427 | 397 | 818 | 580 |

FOURTH

ALLAMAKEE

| Name of Voting Precinct | United States Senator | | | | | | Governor | | | | Lieutenant Governor | Secretary of State | Auditor of State | | | | |
|-------------------------------|-----------------------|----------------|------------------|---------------|-----------------|----------------|--------------|----------------|--------------|--------------|------------------------|-----------------------|---------------------|-------------|---------------|------------|----------------|
| | Cummins, Rep. | Connolly, Dem. | Christian, Proh. | Schenk, Prog. | McCrillis, Soc. | Spurgeon, Ind. | Clarke, Rep. | Hamilton, Dem. | Smith, Proh. | White, Prog. | Wilson, Soc. | Harding, Rep. | Myers, Dem. | Allen, Rep. | Denison, Dem. | Shaw, Rep. | Phillips, Dem. |
| Center | 41 | 16 | --- | 1 | --- | 101 | 129 | 27 | --- | --- | 1 | 108 | 49 | 125 | 29 | 124 | 29 |
| Fairview | 35 | 33 | --- | 1 | --- | 36 | 80 | 30 | --- | --- | 1 | 35 | 26 | 35 | 27 | 36 | 26 |
| Franklin | 44 | 20 | --- | 1 | 1 | 92 | 104 | 47 | 2 | --- | 1 | 115 | 31 | 118 | 28 | 117 | 29 |
| French Creek | 37 | 76 | --- | --- | --- | 12 | 49 | 72 | --- | --- | --- | 54 | 66 | 54 | 68 | 53 | 68 |
| Hanover | 46 | 69 | --- | --- | --- | 2 | 46 | 68 | --- | --- | --- | 45 | 69 | 45 | 68 | 44 | 68 |
| Iowa | 91 | 90 | --- | 1 | 1 | 10 | 93 | 86 | --- | 2 | 1 | 96 | 79 | 93 | 85 | 95 | 81 |
| Jefferson | 61 | 55 | --- | --- | --- | 87 | 130 | 71 | --- | --- | --- | 132 | 65 | 138 | 58 | 135 | 60 |
| Lafayette | 26 | 107 | 1 | 1 | --- | 25 | 55 | 94 | --- | 1 | --- | 53 | 92 | 54 | 91 | 54 | 91 |
| Lansing | 192 | 177 | 1 | 3 | 1 | 93 | 265 | 172 | --- | 3 | 1 | 261 | 171 | 265 | 174 | 268 | 173 |
| Linton | 54 | 43 | --- | --- | --- | 6 | 58 | 43 | 1 | --- | --- | 61 | 38 | 57 | 42 | 60 | 38 |
| Ludlow | 91 | 16 | 1 | --- | --- | 71 | 151 | 22 | 3 | --- | --- | 152 | 21 | 156 | 19 | 155 | 20 |
| Makee | 346 | 294 | 3 | 4 | --- | 187 | 501 | 283 | 1 | 5 | 2 | 490 | 289 | 512 | 263 | 519 | 260 |
| Paint Creek | 53 | 46 | --- | --- | --- | 139 | 178 | 51 | 3 | 1 | 2 | 176 | 50 | 178 | 48 | 176 | 48 |
| Post | 157 | 112 | 3 | 4 | 65 | 182 | 133 | 133 | --- | 1 | 7 | 191 | 125 | 189 | 121 | 186 | 124 |
| Taylor | 24 | 166 | 1 | 1 | 9 | 46 | 151 | 151 | 3 | 1 | 1 | 45 | 151 | 46 | 150 | 48 | 154 |
| Union City | 93 | 30 | --- | --- | --- | 13 | 102 | 30 | --- | 1 | 1 | 102 | 28 | 104 | 26 | 103 | 26 |
| Union Prairie | 54 | 97 | 1 | --- | --- | 41 | 89 | 95 | --- | 1 | 1 | 89 | 92 | 93 | 89 | 94 | 87 |
| Waterloo | 93 | 63 | --- | --- | 3 | 16 | 106 | 61 | --- | 1 | 3 | 105 | 60 | 106 | 60 | 106 | 61 |
| Total | 1548 | 1510 | 6 | 15 | 12 | 960 | 2320 | 1542 | 10 | 19 | 22 | 2310 | 1502 | 2368 | 1446 | 2373 | 1443 |

CERRO GORDO

| | | | | | | | | | | | | | | | | | |
|------------------|------|-----|-----|-----|-----|-----|------|------|-----|-----|-----|------|-----|------|-----|------|-----|
| Bath Twp. | 32 | 15 | --- | --- | --- | 5 | 32 | 22 | 1 | --- | --- | 32 | 21 | 33 | 21 | 27 | 21 |
| Clear Lake City— | | | | | | | | | | | | | | | | | |
| First Ward | 93 | 36 | 4 | 2 | --- | 36 | 118 | 39 | 5 | 1 | 2 | 116 | 38 | 125 | 29 | 119 | 31 |
| Second Ward | 68 | 25 | 1 | --- | 1 | 37 | 90 | 30 | 3 | 1 | 2 | 87 | 25 | 92 | 24 | 89 | 23 |
| Third Ward | 79 | 36 | 2 | 1 | 1 | 54 | 101 | 46 | 5 | 4 | 2 | 98 | 46 | 103 | 41 | 103 | 40 |
| Clear Lake Twp. | 103 | 24 | --- | 1 | --- | 22 | 109 | 31 | 1 | 3 | --- | 108 | 28 | 112 | 22 | 112 | 23 |
| Dougherty | 8 | 65 | --- | 1 | --- | 11 | 61 | 11 | --- | --- | 1 | 11 | 55 | 9 | 59 | 10 | 57 |
| Falls | 76 | 33 | 3 | 1 | 1 | 68 | 116 | 34 | 12 | 2 | 6 | 74 | 70 | 103 | 40 | 103 | 33 |
| Geneseo | 131 | 86 | 1 | 3 | --- | 8 | 128 | 86 | 1 | 5 | --- | 132 | 81 | 131 | 77 | 127 | 77 |
| Grant | 71 | 7 | 2 | --- | 1 | 38 | 90 | 14 | 3 | 2 | 1 | 89 | 10 | 88 | 10 | 89 | 11 |
| Grimes— | | | | | | | | | | | | | | | | | |
| Meservey Pct. | 41 | 11 | --- | --- | --- | 18 | 55 | 12 | --- | --- | 1 | 51 | 12 | 52 | 11 | 54 | 11 |
| Thornton Pct. | 55 | 15 | 1 | 3 | --- | 19 | 72 | 18 | 2 | --- | --- | 69 | 20 | 72 | 11 | 72 | 14 |
| Lake | 79 | 15 | 1 | 1 | --- | 21 | 86 | 19 | 2 | 6 | --- | 79 | 16 | 82 | 14 | 86 | 14 |
| Lime Creek | 75 | 24 | 2 | --- | --- | 12 | 78 | 18 | 2 | --- | --- | 74 | 18 | 80 | 15 | 80 | 15 |
| Lincoln | 63 | 12 | 2 | --- | --- | 6 | 59 | 16 | 4 | 1 | --- | 57 | 16 | 62 | 15 | 62 | 15 |
| Mason City— | | | | | | | | | | | | | | | | | |
| First Ward— | | | | | | | | | | | | | | | | | |
| First Pct. | 183 | 93 | 4 | 10 | 8 | 5 | 163 | 84 | 7 | 12 | 9 | 177 | 81 | 187 | 73 | 180 | 70 |
| Second Pct. | 89 | 30 | 3 | 3 | 2 | 4 | 80 | 36 | 2 | 2 | --- | 79 | 40 | 81 | 30 | 82 | 29 |
| Second Ward— | | | | | | | | | | | | | | | | | |
| First Pct. | 233 | 66 | 2 | 5 | 5 | 1 | 225 | 80 | 2 | 8 | 5 | 226 | 64 | 227 | 63 | 225 | 64 |
| Second Pct. | 117 | 40 | 1 | 5 | 7 | 3 | 114 | 41 | 1 | 4 | 6 | 117 | 34 | 120 | 32 | 119 | 30 |
| Third Ward— | | | | | | | | | | | | | | | | | |
| First Pct. | 108 | 100 | 3 | 2 | 2 | 5 | 108 | 83 | 6 | 3 | 2 | 115 | 78 | 124 | 74 | 110 | 79 |
| Second Pct. | 87 | 69 | 1 | --- | --- | 8 | 81 | 78 | 1 | --- | 9 | 83 | 62 | 81 | 64 | 82 | 65 |
| Fourth Ward— | | | | | | | | | | | | | | | | | |
| First Pct. | 71 | 58 | 4 | --- | 9 | 5 | 72 | 60 | 6 | 1 | 12 | 68 | 56 | 69 | 52 | 74 | 52 |
| Second Pct. | 47 | 23 | 1 | 2 | 11 | 4 | 48 | 22 | --- | 2 | 12 | 48 | 22 | 48 | 22 | 48 | 21 |
| Mason Twp. | 38 | 7 | 1 | --- | --- | 2 | 39 | 9 | 1 | --- | --- | 38 | 8 | 39 | 7 | 39 | 8 |
| Mt. Vernon | 38 | 14 | --- | 2 | --- | 19 | 52 | 16 | 1 | 3 | --- | 51 | 15 | 49 | 16 | 52 | 16 |
| Owen | 47 | 21 | 1 | 1 | 1 | 6 | 50 | 23 | --- | --- | 1 | 52 | 18 | 50 | 22 | 54 | 20 |
| Pleasant Valley | 36 | 30 | 2 | --- | --- | 22 | 50 | 37 | 3 | --- | --- | 50 | 34 | 50 | 33 | 51 | 33 |
| Portland | 59 | 9 | 1 | --- | --- | 23 | 61 | 12 | 6 | 6 | 2 | 67 | 9 | 63 | 11 | 67 | 9 |
| Union | 34 | 11 | --- | 4 | --- | 33 | 51 | 14 | 1 | 4 | 2 | 53 | 12 | 56 | 11 | 51 | 13 |
| Total | 2161 | 978 | 43 | 46 | 58 | 481 | 2339 | 1047 | 78 | 70 | 75 | 2301 | 989 | 2387 | 899 | 2367 | 900 |

DISTRICT.

COUNTY.

| Treasurer of State | | Attorney General | | Non-Partisan Judges of Supreme Court | | | | | | Railroad Commissioners | | | | Congressmen | | | | | |
|--------------------|---------------|------------------|------------|--------------------------------------|---------------|-------------|-----------------|---------------|--------------|------------------------|--------------|--------------|--------------|--------------|-------------|-----------------|---------------|--------------|--|
| Brown, Rep. | McAnley, Dem. | Cooson, Rep. | Carr, Dem. | Withrow, W. S. | Weaver, S. M. | Ladd, S. M. | Salinger, B. I. | Prouty, S. F. | Thomas, Seth | Wilson, Rep. | Thorne, Rep. | Martin, Dem. | Mercer, Dem. | Haugen, Rep. | Meyer, Dem. | Williams, Prob. | Kugler, Prog. | Gashel, Soc. | |
| 126 | 24 | 180 | 23 | 28 | 37 | 34 | 13 | 15 | 7 | 123 | 124 | 27 | 25 | 125 | 25 | 2 | 1 | --- | |
| 34 | 25 | 36 | 25 | 1 | 3 | 4 | 10 | 1 | 2 | 33 | 36 | 25 | 26 | 31 | 29 | --- | 2 | 1 | |
| 121 | 27 | 121 | 28 | 23 | 31 | 16 | 31 | 10 | 7 | 115 | 118 | 23 | 28 | 113 | 40 | 2 | --- | 2 | |
| 53 | 68 | 54 | 68 | 6 | 12 | 4 | 12 | 3 | 14 | 53 | 53 | 68 | 68 | 50 | 71 | --- | --- | --- | |
| 45 | 67 | 45 | 67 | 5 | 8 | 6 | 11 | 8 | 14 | 45 | 45 | 67 | 65 | 45 | 65 | --- | --- | --- | |
| 94 | 82 | 91 | 83 | 16 | 11 | 29 | 8 | 14 | 8 | 88 | 87 | 85 | 78 | 93 | 83 | --- | --- | 1 | |
| 135 | 58 | 137 | 58 | 19 | 32 | 28 | 52 | 14 | 35 | 134 | 134 | 61 | 60 | 133 | 64 | --- | --- | --- | |
| 53 | 91 | 52 | 89 | 9 | 9 | 5 | 34 | 7 | 15 | 54 | 52 | 89 | 81 | 53 | 93 | --- | --- | 2 | |
| 269 | 167 | 268 | 166 | 85 | 76 | 77 | 35 | 20 | 51 | 256 | 261 | 171 | 171 | 244 | 185 | --- | --- | --- | |
| 59 | 40 | 57 | 40 | 7 | 16 | 10 | 34 | 10 | 18 | 57 | 59 | 40 | 37 | 55 | 41 | --- | --- | --- | |
| 154 | 21 | 151 | 21 | 21 | 35 | 21 | 48 | 22 | 11 | 148 | 150 | 22 | 21 | 151 | 24 | 2 | --- | --- | |
| 519 | 257 | 508 | 263 | 94 | 138 | 95 | 125 | 66 | 120 | 510 | 503 | 265 | 271 | 495 | 288 | --- | --- | --- | |
| 176 | 50 | 176 | 50 | 28 | 35 | 56 | 69 | 47 | 11 | 170 | 178 | 48 | 49 | 184 | 48 | 1 | --- | --- | |
| 188 | 118 | 151 | 125 | 55 | 63 | 43 | 77 | 16 | 49 | 180 | 185 | 125 | 117 | 172 | 137 | 1 | 3 | --- | |
| 46 | 150 | 47 | 151 | 16 | 25 | 14 | 32 | 13 | 27 | 41 | 41 | 150 | 149 | 46 | 155 | --- | 1 | 1 | |
| 103 | 24 | 100 | 27 | 3 | 11 | 6 | 12 | 3 | 12 | 102 | 102 | 25 | 25 | 100 | 85 | --- | --- | --- | |
| 94 | 82 | 82 | 88 | 7 | 17 | 10 | 19 | 10 | 48 | 93 | 93 | 87 | 87 | 97 | 89 | --- | --- | --- | |
| 106 | 67 | 106 | 59 | 11 | 5 | 12 | 13 | 12 | 11 | 100 | 103 | 57 | 57 | 110 | 57 | --- | --- | 2 | |
| 2375 | 1416 | 2352 | 1432 | 427 | 570 | 452 | 636 | 285 | 466 | 2302 | 2324 | 1440 | 1415 | 2297 | 1519 | 8 | 9 | 9 | |

COUNTY.

| | | | | | | | | | | | | | | | | | | |
|------|-----|------|-----|-----|-----|-----|-----|-----|-----|------|------|-----|-----|------|------|-----|-----|-----|
| 28 | 20 | 29 | 20 | 9 | 5 | 7 | 4 | 7 | 4 | 30 | 34 | 19 | 18 | 32 | 21 | 1 | --- | --- |
| 119 | 30 | 116 | 33 | 77 | 89 | 73 | 17 | 23 | 16 | 109 | 111 | 32 | 31 | 97 | 50 | 6 | 7 | 1 |
| 87 | 22 | 85 | 25 | 33 | 39 | 32 | 13 | 9 | 14 | 80 | 83 | 23 | 22 | 73 | 32 | 4 | 2 | 4 |
| 108 | 36 | 104 | 36 | 44 | 63 | 38 | 11 | 17 | 15 | 95 | 109 | 37 | 33 | 89 | 45 | 3 | 5 | 2 |
| 109 | 20 | 104 | 23 | 25 | 25 | 21 | 2 | 6 | 6 | 101 | 104 | 24 | 23 | 100 | 31 | 1 | --- | --- |
| 10 | 59 | 8 | 59 | 5 | 14 | 9 | 13 | 7 | 11 | 7 | 24 | 45 | 50 | 12 | 52 | --- | --- | 1 |
| 104 | 37 | 108 | 37 | 35 | 39 | 35 | 5 | 4 | 7 | 95 | 105 | 40 | 34 | 112 | 42 | 10 | 3 | 4 |
| 135 | 68 | 129 | 77 | 38 | 44 | 39 | 22 | 20 | 30 | 113 | 130 | 72 | 72 | 132 | 77 | 1 | 6 | --- |
| 87 | 12 | 88 | 11 | 24 | 24 | 20 | 6 | 7 | 3 | 74 | 86 | 12 | 11 | 93 | 10 | 2 | 1 | 1 |
| 56 | 10 | 51 | 13 | 24 | 26 | 22 | 2 | 5 | 5 | 46 | 48 | 11 | 11 | 54 | 11 | --- | --- | --- |
| 76 | 10 | 66 | 21 | 19 | 21 | 20 | 7 | 8 | 5 | 59 | 75 | 14 | 10 | 77 | 14 | 1 | --- | 1 |
| 89 | 12 | 89 | 12 | 45 | 46 | 40 | 7 | 9 | 9 | 77 | 85 | 14 | 12 | 84 | 19 | --- | 5 | --- |
| 79 | 14 | 81 | 17 | 8 | 25 | 10 | 18 | 10 | 14 | 68 | 75 | 14 | 13 | 80 | 16 | --- | --- | --- |
| 64 | 12 | 62 | 11 | 4 | 10 | 5 | 2 | 7 | 5 | 55 | 59 | 12 | 10 | 60 | 16 | 2 | --- | --- |
| 180 | 73 | 174 | 80 | 70 | 82 | 69 | 13 | 36 | 28 | 174 | 181 | 70 | 71 | 158 | 92 | 4 | 9 | 12 |
| 85 | 26 | 82 | 29 | 26 | 31 | 26 | 5 | 17 | 10 | 79 | 85 | 26 | 18 | 77 | 35 | --- | 1 | 1 |
| 223 | 61 | 217 | 73 | 98 | 125 | 112 | 26 | 49 | 49 | 210 | 219 | 59 | 52 | 194 | 93 | 2 | 5 | 5 |
| 118 | 32 | 121 | 40 | 36 | 41 | 43 | 12 | 16 | 18 | 110 | 112 | 34 | 35 | 89 | 58 | 2 | 7 | 6 |
| 115 | 76 | 113 | 77 | 51 | 64 | 58 | 17 | 29 | 30 | 118 | 111 | 77 | 65 | 90 | 97 | 1 | 5 | 2 |
| 80 | 63 | 80 | 62 | 13 | 18 | 17 | 9 | 7 | 15 | 80 | 79 | 56 | 53 | 72 | 69 | 1 | 1 | 13 |
| 71 | 53 | 68 | 48 | 12 | 22 | 14 | 5 | 13 | 14 | 54 | 62 | 55 | 50 | 59 | 55 | 4 | 1 | 13 |
| 48 | 22 | 52 | 21 | 16 | 13 | 17 | 4 | 12 | 5 | 46 | 48 | 20 | 21 | 40 | 26 | 1 | 1 | 13 |
| 40 | 7 | 41 | 6 | 10 | 10 | 10 | 2 | 6 | 6 | 36 | 39 | 6 | 8 | 36 | 11 | --- | --- | 1 |
| 51 | 13 | 51 | 13 | 10 | 10 | 12 | 6 | 7 | 10 | 45 | 52 | 13 | 14 | 52 | 15 | --- | --- | --- |
| 54 | 19 | 55 | 17 | 6 | 10 | 7 | 7 | 4 | 9 | 48 | 52 | 18 | 18 | 50 | 20 | 1 | 1 | --- |
| 50 | 32 | 50 | 34 | 7 | 13 | 11 | 2 | 5 | 9 | 42 | 53 | 29 | 29 | 54 | 30 | 2 | 1 | --- |
| 68 | 9 | 67 | 10 | 17 | 26 | 10 | 4 | 14 | 12 | 58 | 64 | 9 | 9 | 67 | 7 | 5 | 7 | --- |
| 52 | 12 | 52 | 11 | 9 | 5 | 9 | 1 | 9 | 7 | 47 | 49 | 11 | 10 | 49 | 12 | 1 | 4 | 1 |
| 2386 | 860 | 2343 | 916 | 771 | 940 | 786 | 242 | 363 | 366 | 2156 | 2334 | 852 | 803 | 2192 | 1060 | 55 | 72 | 81 |

CHICKASAW COUNTY

| Name of Voting Precinct | United States Senator | | | | | | Governor | | | | | Lieutenant Governor | Secretary of State | Auditor of State | | | |
|-------------------------------|-----------------------|----------------|------------------|---------------|-----------------|----------------|--------------|----------------|--------------|--------------|--------------|------------------------|-----------------------|---------------------|---------------|------------|----------------|
| | Cummins, Rep. | Connolly, Dem. | Christian, Proh. | Schenk, Prog. | McCrillis, Soc. | Spurgeon, Ind. | Clarke, Rep. | Hamilton, Dem. | Smith, Proh. | White, Prog. | Wilson, Soc. | Harding, Rep. | Myers, Dem. | Allen, Rep. | Denison, Dem. | Shaw, Rep. | Phillips, Dem. |
| Bradford | 261 | 92 | 1 | 1 | | 106 | 303 | 113 | 3 | 3 | | 292 | 112 | 299 | 107 | 296 | 103 |
| Chickasaw | 112 | 125 | 1 | 1 | 1 | 82 | 173 | 135 | 1 | 1 | 1 | 168 | 132 | 171 | 126 | 168 | 129 |
| Dayton | 27 | 90 | | | | 20 | 41 | 92 | | | | 39 | 90 | 41 | 89 | 41 | 87 |
| Deerfield | 81 | 113 | | 3 | | 10 | 38 | 106 | 2 | 3 | | 36 | 109 | 39 | 108 | 39 | 106 |
| Dresden | 53 | 50 | | | | 65 | 93 | 69 | 2 | | | 86 | 74 | 95 | 65 | 91 | 68 |
| Fredericksburg | 156 | 56 | 3 | 5 | 3 | 38 | 175 | 80 | 4 | 2 | 3 | 171 | 80 | 173 | 76 | 173 | 84 |
| Jacksonville | 67 | 95 | | | 1 | 82 | 134 | 101 | | 1 | 2 | 132 | 104 | 135 | 100 | 136 | 99 |
| New Hampton | 253 | 414 | 1 | 3 | 1 | 142 | 354 | 429 | | 6 | 5 | 334 | 397 | 325 | 399 | 323 | 397 |
| Richland | 44 | 27 | | 1 | | 83 | 110 | 40 | 2 | | | 90 | 60 | 107 | 40 | 107 | 41 |
| Stapleton | 74 | 210 | | 4 | 1 | 13 | 85 | 198 | | 3 | 2 | 88 | 190 | 86 | 188 | 87 | 187 |
| Utica | 71 | 151 | | | | 4 | 73 | 147 | | 1 | | 74 | 143 | 74 | 145 | 74 | 144 |
| Washington No. 1 | 49 | 84 | | | 1 | 38 | 85 | 79 | | 1 | | 96 | 68 | 84 | 80 | 83 | 81 |
| Washington No. 2 | 22 | 116 | | | | 14 | 33 | 114 | | | | 33 | 112 | 81 | 116 | 32 | 111 |
| Total | 1220 | 1623 | 6 | 20 | 7 | 697 | 1697 | 1703 | 14 | 21 | 13 | 1638 | 1671 | 1660 | 1639 | 1650 | 1637 |

CLAYTON

| | | | | | | | | | | | | | | | | | |
|--------------|------|------|----|----|----|-----|------|------|----|----|----|------|------|------|------|------|------|
| Boardman | 165 | 272 | | 2 | | 12 | 152 | 280 | | 3 | | 163 | 295 | 157 | 262 | 155 | 266 |
| Buena Vista | 33 | 46 | | | | | 34 | 42 | | | | 34 | 40 | 34 | 40 | 33 | 41 |
| Cass | 145 | 86 | 2 | 1 | 3 | 208 | 226 | 169 | 5 | 4 | 4 | 188 | 193 | 242 | 139 | 235 | 142 |
| Clayton | 74 | 53 | | 3 | 1 | 18 | 66 | 76 | 1 | 1 | 1 | 63 | 74 | 63 | 72 | 63 | 73 |
| Oox Creek | 86 | 98 | | 2 | 1 | 36 | 80 | 124 | | 4 | | 80 | 127 | 87 | 120 | 80 | 126 |
| Elk | 73 | 37 | 1 | 2 | 1 | 58 | 96 | 55 | | 2 | | 83 | 64 | 96 | 53 | 93 | 53 |
| Farmersburg | 44 | 142 | | | | | 43 | 158 | | | | 62 | 137 | 43 | 152 | 42 | 156 |
| Garnaville | 78 | 73 | | 1 | | 60 | 103 | 100 | | | 1 | 99 | 102 | 115 | 85 | 112 | 90 |
| Girard | 66 | 76 | | 1 | 3 | 3 | 59 | 82 | | 2 | 3 | 58 | 79 | 65 | 75 | 63 | 76 |
| Grand Meadow | 75 | 69 | | | 1 | 19 | 75 | 84 | | | | 71 | 83 | 73 | 85 | 72 | 83 |
| Highland | 75 | 42 | | 1 | 1 | 11 | 81 | 40 | | 3 | 1 | 77 | 49 | 80 | 40 | 78 | 42 |
| Jefferson | 174 | 237 | 1 | 5 | 7 | 53 | 161 | 284 | 1 | 7 | 9 | 187 | 257 | 166 | 265 | 161 | 272 |
| Lodomillo | 80 | 44 | | 3 | 1 | 115 | 135 | 88 | 1 | | 1 | 119 | 97 | 149 | 61 | 148 | 62 |
| Mallory | 50 | 49 | | | | 81 | 69 | 99 | 1 | | | 74 | 99 | 80 | 92 | 72 | 97 |
| Marion | 109 | 27 | | 1 | | 13 | 121 | 26 | | 1 | | 121 | 27 | 121 | 26 | 121 | 26 |
| Mendon No. 1 | 144 | 77 | 1 | 1 | 9 | 1 | 125 | 77 | 1 | 1 | 21 | 121 | 76 | 123 | 74 | 122 | 75 |
| Mendon No. 2 | 259 | 128 | 1 | 7 | 8 | 19 | 242 | 149 | 2 | 3 | 9 | 234 | 148 | 240 | 145 | 238 | 148 |
| Millville | 52 | 42 | | | | 53 | 82 | 47 | | | | 79 | 48 | 80 | 45 | 76 | 43 |
| Monona | 225 | 206 | 1 | 1 | 1 | 25 | 269 | 229 | | | | 214 | 215 | 220 | 223 | 212 | 223 |
| Read | 41 | 79 | | | | 8 | 89 | 87 | | 1 | | 37 | 87 | 40 | 86 | 37 | 86 |
| Sperry | 92 | 114 | 4 | 6 | 1 | 42 | 112 | 129 | 2 | 6 | 3 | 105 | 131 | 109 | 121 | 111 | 124 |
| Volga | 123 | 119 | | | | 28 | 107 | 144 | | 1 | | 104 | 144 | 114 | 142 | 108 | 145 |
| Wagner | 125 | 46 | | 4 | 2 | 7 | 118 | 47 | | 4 | 2 | 116 | 46 | 118 | 44 | 118 | 46 |
| Total | 2388 | 2162 | 11 | 41 | 40 | 853 | 2535 | 2616 | 14 | 43 | 65 | 2489 | 2583 | 2614 | 2447 | 2550 | 2493 |

FAYETTE

| | | | | | | | | | | | | | | | | | |
|-----------|-----|-----|---|----|---|-----|-----|-----|---|----|---|-----|-----|-----|-----|-----|-----|
| Auburn | 36 | 113 | | 1 | 1 | 49 | 61 | 128 | | 1 | | 62 | 122 | 74 | 166 | 73 | 107 |
| Banks | 59 | 30 | | | | 30 | 63 | 51 | | 2 | | 56 | 57 | 75 | 36 | 70 | 44 |
| Bethel | 35 | 34 | | | | 39 | 57 | 6 | | 1 | | 38 | 59 | 43 | 54 | 44 | 53 |
| Center | 54 | 24 | | 1 | | 101 | 94 | 70 | 1 | 3 | 2 | 95 | 67 | 115 | 34 | 113 | 42 |
| Olermont | 130 | 128 | 1 | 1 | 1 | 17 | 137 | 132 | 1 | 3 | 1 | 127 | 140 | 137 | 130 | 140 | 130 |
| Dover | 112 | 22 | 4 | 17 | 2 | 43 | 134 | 27 | 3 | 24 | 7 | 141 | 18 | 137 | 18 | 140 | 19 |
| Fden | 128 | 113 | | 5 | 1 | 15 | 126 | 112 | | 7 | 1 | 132 | 107 | 131 | 94 | 132 | 99 |
| Fairfield | 146 | 71 | 3 | 4 | 8 | 50 | 151 | 109 | 6 | 6 | 2 | 140 | 109 | 156 | 93 | 149 | 100 |
| Fayette | 118 | 59 | 6 | 9 | | 32 | 118 | 72 | 7 | 20 | 1 | 110 | 71 | 122 | 55 | 126 | 53 |
| Fremont | 79 | 67 | 1 | 5 | | 17 | 76 | 77 | 1 | 6 | | 75 | 77 | 73 | 76 | 71 | 79 |
| Harlan | 140 | 38 | | 2 | 2 | 42 | 142 | 66 | 4 | 2 | 2 | 139 | 66 | 158 | 44 | 156 | 44 |

SEMI-OFFICIAL VOTE BY PRECINCTS

421

(Fourth District)—Continued.

| Treasurer of State | | Attorney General | | Non-Partisan Judges of Supreme Court | | | | | | Railroad Commissioners | | | | Congressmen | | | | |
|--------------------|---------------|------------------|------------|--------------------------------------|---------------|-------------|-----------------|---------------|--------------|------------------------|--------------|--------------|--------------|--------------|-------------|-----------------|---------------|--------------|
| Brown, Rep. | McAuley, Dem. | Cosson, Rep. | Carr, Dem. | Withrow, W. S. | Weaver, S. M. | Ladd, S. M. | Salinger, B. I. | Prouty, S. F. | Thomas, Seth | Wilson, Rep. | Thorne, Rep. | Martin, Dem. | Mercer, Dem. | Haugen, Rep. | Meyer, Dem. | Williams, Prob. | Kugler, Prog. | Gasbel, Soc. |
| 297 | 99 | 297 | 105 | 35 | 157 | 45 | 154 | 26 | 27 | 287 | 292 | 99 | 96 | 297 | 100 | | | |
| 165 | 130 | 174 | 122 | 17 | 18 | 9 | 21 | 5 | 17 | 163 | 167 | 125 | 121 | 175 | 121 | 1 | 1 | 2 |
| 41 | 86 | 41 | 85 | 12 | 14 | 10 | 12 | 5 | 8 | 42 | 41 | 83 | 82 | 89 | 89 | | | 1 |
| 41 | 105 | 39 | 105 | 7 | 5 | 5 | 5 | 16 | 16 | 36 | 35 | 104 | 105 | 88 | 111 | 2 | | |
| 86 | 71 | 95 | 61 | 10 | 5 | 7 | 13 | 10 | 8 | 88 | 87 | 67 | 63 | 90 | 66 | | | |
| 176 | 70 | 173 | 76 | 10 | 11 | 7 | 40 | 19 | 18 | 163 | 171 | 75 | 77 | 166 | 82 | 3 | | 3 |
| 133 | 99 | 136 | 97 | 16 | 4 | 10 | 18 | 11 | 8 | 134 | 134 | 95 | 94 | 136 | 99 | | | |
| 327 | 400 | 328 | 407 | 107 | 107 | 75 | 158 | 54 | 116 | 322 | 328 | 397 | 390 | 322 | 449 | | 5 | 2 |
| 106 | 40 | 112 | 34 | 15 | 24 | 27 | 44 | 8 | 8 | 106 | 106 | 40 | 34 | 106 | 36 | 2 | | 1 |
| 87 | 183 | 88 | 185 | 11 | 14 | 14 | 82 | 7 | 29 | 84 | 86 | 186 | 180 | 86 | 202 | | | |
| 74 | 144 | 74 | 143 | 11 | 5 | 10 | 7 | 10 | 6 | 72 | 74 | 143 | 141 | 81 | 142 | | | |
| 88 | 80 | 83 | 80 | 6 | 6 | 5 | 18 | 2 | 3 | 78 | 81 | 80 | 73 | 88 | 79 | 3 | | |
| 31 | 113 | 32 | 109 | 9 | 9 | 8 | 19 | 6 | 11 | 31 | 31 | 112 | 108 | 31 | 115 | | | |
| 1647 | 1620 | 1672 | 1609 | 266 | 381 | 233 | 581 | 183 | 275 | 1606 | 1633 | 1606 | 1564 | 1653 | 1691 | 6 | 11 | 10 |

COUNTY

| | | | | | | | | | | | | | | | | | | |
|------|------|------|------|-----|-----|-----|-----|-----|-----|------|------|------|------|------|------|----|----|----|
| 161 | 260 | 147 | 279 | 34 | 45 | 49 | 48 | 34 | 25 | 152 | 154 | 267 | 256 | 154 | 283 | | 2 | |
| 33 | 40 | 32 | 41 | 3 | 3 | 3 | 4 | 4 | 4 | 31 | 33 | 41 | 38 | 35 | 37 | | | |
| 196 | 180 | 249 | 114 | 47 | 53 | 62 | 51 | 29 | 39 | 192 | 259 | 115 | 114 | 251 | 124 | 2 | 1 | 4 |
| 67 | 71 | 64 | 72 | 3 | 8 | 8 | 10 | 11 | 3 | 63 | 62 | 76 | 74 | 70 | 69 | 1 | 1 | 2 |
| 84 | 118 | 78 | 127 | 6 | 6 | 15 | 10 | 12 | 9 | 79 | 84 | 115 | 119 | 82 | 125 | | | |
| 96 | 53 | 92 | 58 | 2 | 7 | 9 | 11 | 7 | 4 | 94 | 92 | 55 | 52 | 105 | 51 | 1 | 2 | |
| 52 | 150 | 40 | 153 | 10 | 9 | 15 | 20 | 7 | 20 | 40 | 42 | 148 | 147 | 43 | 151 | | | |
| 108 | 95 | 106 | 94 | 13 | 13 | 36 | 16 | 36 | 29 | 106 | 110 | 87 | 86 | 102 | 95 | | | |
| 61 | 78 | 60 | 76 | 3 | 5 | 3 | 2 | 1 | 5 | 62 | 61 | 79 | 78 | 64 | 76 | | 3 | |
| 76 | 79 | 71 | 83 | 18 | 21 | 35 | 26 | 24 | 67 | 69 | 69 | 82 | 80 | 77 | 81 | | | |
| 79 | 41 | 77 | 44 | 8 | 10 | 13 | 4 | 9 | 1 | 74 | 79 | 39 | 44 | 80 | 41 | 1 | 1 | 1 |
| 167 | 264 | 146 | 290 | 41 | 19 | 31 | 52 | 27 | 39 | 157 | 148 | 185 | 262 | 163 | 279 | 1 | 2 | 8 |
| 128 | 68 | 150 | 60 | 23 | 26 | 28 | 33 | 25 | 23 | 127 | 148 | 61 | 50 | 151 | 65 | 2 | | 2 |
| 81 | 88 | 66 | 100 | 9 | 13 | 21 | 9 | 22 | 19 | 72 | 74 | 96 | 95 | 80 | 90 | | | |
| 121 | 25 | 126 | 1 | 31 | 29 | 45 | 28 | 26 | 11 | 116 | 122 | 26 | 27 | 123 | 32 | | | |
| 125 | 73 | 128 | 75 | 40 | 45 | 30 | 77 | 24 | 46 | 122 | 117 | 73 | 66 | 120 | 76 | 1 | 1 | 21 |
| 236 | 138 | 229 | 152 | 52 | 60 | 73 | 67 | 62 | 42 | 157 | 225 | 157 | 141 | 242 | 144 | 1 | 2 | 9 |
| 80 | 43 | 74 | 45 | 6 | 8 | 14 | 11 | 15 | 7 | 69 | 74 | 45 | 43 | 74 | 46 | 1 | | |
| 205 | 223 | 213 | 221 | 26 | 36 | 48 | 50 | 29 | 19 | 208 | 206 | 224 | 218 | 215 | 220 | 1 | 2 | 1 |
| 40 | 84 | 36 | 87 | 31 | 31 | 58 | 59 | 51 | 36 | 39 | 36 | 88 | 86 | 38 | 90 | | 1 | |
| 118 | 116 | 106 | 123 | 14 | 17 | 20 | 7 | 8 | 6 | 110 | 115 | 120 | 117 | 118 | 125 | 2 | 5 | 1 |
| 113 | 137 | 103 | 148 | 19 | 26 | 37 | 36 | 29 | 27 | 104 | 102 | 151 | 142 | 112 | 149 | | | |
| 117 | 45 | 117 | 44 | 12 | 22 | 22 | 36 | 32 | 22 | 116 | 117 | 44 | 44 | 119 | 47 | | 2 | 2 |
| 2533 | 2449 | 2512 | 2482 | 451 | 512 | 675 | 679 | 526 | 460 | 2357 | 2529 | 2374 | 2379 | 2618 | 2496 | 13 | 25 | 51 |

COUNTY.

| | | | | | | | | | | | | | | | | | | |
|-----|-----|-----|-----|----|----|----|----|----|----|-----|-----|-----|-----|-----|-----|---|----|---|
| 66 | 113 | 78 | 104 | 23 | 22 | 13 | 12 | 8 | 16 | 70 | 76 | 109 | 109 | 78 | 106 | 2 | 1 | |
| 64 | 46 | 75 | 41 | 9 | 16 | 15 | 15 | 8 | 19 | 73 | 73 | 38 | 39 | 69 | 42 | 1 | 2 | |
| 47 | 49 | 45 | 52 | 19 | 15 | 9 | 10 | 13 | 26 | 44 | 47 | 51 | 52 | 45 | 57 | | 1 | |
| 93 | 55 | 131 | 30 | 16 | 24 | 15 | 38 | 18 | 34 | 107 | 128 | 28 | 30 | 118 | 37 | 1 | 2 | 1 |
| 134 | 129 | 143 | 125 | 19 | 49 | 47 | 29 | 10 | 43 | 126 | 154 | 141 | 111 | 147 | 121 | 1 | 3 | |
| 139 | 17 | 138 | 18 | 36 | 40 | 27 | 10 | 8 | 22 | 136 | 136 | 19 | 18 | 140 | 32 | 2 | 16 | 5 |
| 135 | 96 | 139 | 91 | 13 | 16 | 22 | 17 | 24 | 16 | 131 | 139 | 90 | 91 | 135 | 93 | | 5 | |
| 190 | 90 | 152 | 96 | 30 | 35 | 26 | 25 | 28 | 33 | 144 | 151 | 99 | 93 | 148 | 99 | 5 | 8 | 2 |
| 120 | 53 | 122 | 56 | 36 | 41 | 37 | 27 | 27 | 20 | 120 | 129 | 55 | 52 | 127 | 59 | 6 | 19 | 1 |
| 77 | 70 | 74 | 76 | 13 | 18 | 12 | 8 | 7 | 13 | 73 | 74 | 78 | 75 | 73 | 82 | 1 | 4 | |
| 148 | 51 | 162 | 46 | 21 | 35 | 22 | 29 | 18 | 37 | 140 | 147 | 50 | 48 | 157 | 53 | 2 | 3 | 1 |

FAYETTE COUNTY

| Name of Voting Precinct | United States Senator | | | | | | Governor | | | | Lieutenant Governor | Secretary of State | | Auditor of State | | | |
|-------------------------------|-----------------------|----------------|------------------|---------------|-----------------|----------------|--------------|----------------|--------------|--------------|------------------------|-----------------------|-------------|---------------------|---------------|------------|----------------|
| | Cummins, Rep. | Connolly, Dem. | Christian, Proh. | Schenk, Prof. | McCrillis, Soc. | Spurgeon, Ind. | Clarke, Rep. | Hamilton, Dem. | Smith, Proh. | White, Prog. | Wilson, Soc. | Harding, Rep. | Myers, Dem. | Allen, Rep. | Denison, Dem. | Shaw, Rep. | Phillips, Dem. |
| Ilyria ----- | 91 | 64 | 2 | 5 | --- | 51 | 107 | 83 | 8 | 5 | 1 | 109 | 80 | 108 | 80 | 109 | 82 |
| Jefferson ----- | 111 | 45 | 2 | 6 | 2 | 14 | 94 | 60 | 4 | 4 | 2 | 80 | 69 | 87 | 57 | 88 | 57 |
| Oelwein----- | | | | | | | | | | | | | | | | | |
| First Ward ----- | 166 | 73 | 2 | 23 | 14 | 28 | 156 | 99 | 5 | 24 | 16 | 136 | 99 | 153 | 78 | 147 | 77 |
| Second Ward ----- | 156 | 65 | 2 | 8 | 12 | 26 | 117 | 116 | 2 | 11 | 16 | 113 | 105 | 123 | 92 | 117 | 95 |
| Third Ward ----- | 96 | 88 | 3 | 6 | 20 | 16 | 78 | 105 | 3 | 5 | 24 | 73 | 89 | 75 | 79 | 71 | 88 |
| Fourth Ward ----- | 115 | 125 | 1 | 12 | 9 | 19 | 105 | 143 | --- | 13 | 12 | 109 | 128 | 108 | 123 | 101 | 130 |
| Oran ----- | 50 | 36 | 26 | 1 | 1 | --- | 54 | 46 | --- | 2 | 57 | 49 | 59 | 40 | 59 | 38 | 38 |
| Pleasant Valley ----- | 139 | 98 | 2 | 8 | 13 | 26 | 132 | 106 | 3 | 7 | 16 | 144 | 95 | 144 | 95 | 144 | 94 |
| Putnam ----- | 34 | 18 | 1 | --- | --- | 67 | 59 | 41 | 3 | 3 | --- | 53 | 37 | 60 | 33 | 57 | 35 |
| Scott ----- | 56 | 13 | 4 | 4 | --- | 21 | 51 | 27 | 5 | 7 | --- | 53 | 17 | 55 | 16 | 54 | 17 |
| Smithfield ----- | 64 | 28 | 2 | 2 | 1 | 28 | 75 | 37 | 4 | 6 | --- | 76 | 35 | 83 | 28 | 81 | 29 |
| Union ----- | 74 | 36 | 1 | 2 | 11 | 22 | 73 | 48 | 5 | 3 | 13 | 75 | 45 | 80 | 37 | 79 | 44 |
| Westfield ----- | 64 | 32 | 1 | 4 | --- | 14 | 69 | 29 | 2 | 6 | 1 | 70 | 28 | 70 | 27 | 72 | 27 |
| Windsor ----- | 54 | 48 | --- | 1 | --- | 150 | 104 | 121 | 1 | 1 | 1 | 81 | 108 | 140 | 61 | 129 | 66 |
| West Union----- | | | | | | | | | | | | | | | | | |
| First Ward ----- | 67 | 31 | --- | 7 | 1 | 34 | 80 | 47 | 7 | 3 | 3 | 81 | 43 | 88 | 38 | 90 | 34 |
| Second Ward ----- | 86 | 38 | 2 | 2 | 1 | 6 | 74 | 38 | 6 | 4 | --- | 76 | 34 | 79 | 33 | 79 | 35 |
| Third Ward ----- | 69 | 42 | 2 | 3 | 2 | 22 | 75 | 53 | 5 | 1 | 3 | 72 | 48 | 79 | 43 | 81 | 44 |
| Total ----- | 2529 | 1574 | 68 | 139 | 97 | 979 | 2642 | 2108 | 88 | 179 | 128 | 2573 | 2002 | 2810 | 1700 | 2772 | 1762 |

FLOYD

| | | | | | | | | | | | | | | | | | |
|----------------------|------|-----|-----|-----|-----|-----|------|-----|-----|-----|-----|------|-----|------|-----|------|-----|
| Cedar ----- | 53 | 12 | --- | 1 | 1 | 6 | 52 | 10 | --- | 1 | 2 | 52 | 10 | 55 | 9 | 54 | 10 |
| Charles City----- | | | | | | | | | | | | | | | | | |
| First Ward ----- | 153 | 61 | --- | 15 | 1 | 27 | 156 | 72 | 3 | 19 | 4 | 158 | 61 | 160 | 56 | 159 | 57 |
| Second Ward ----- | 153 | 82 | 3 | 14 | 4 | 48 | 190 | 85 | 7 | 22 | 4 | 172 | 80 | 185 | 78 | 184 | 72 |
| Third Ward ----- | 154 | 67 | 3 | 12 | 5 | 62 | 198 | 80 | 3 | 13 | 9 | 186 | 81 | 184 | 73 | 182 | 71 |
| Fourth Ward ----- | 133 | 81 | 3 | 6 | 11 | 61 | 149 | 82 | 3 | 12 | 15 | 148 | 81 | 157 | 74 | 154 | 72 |
| Floyd ----- | 124 | 41 | 4 | 10 | 5 | 34 | 145 | 42 | 5 | 9 | 7 | 142 | 44 | 149 | 37 | 151 | 33 |
| Niles ----- | 73 | 52 | --- | 4 | 2 | 15 | 80 | 48 | 1 | 8 | 2 | 80 | 48 | 77 | 41 | 76 | 46 |
| Pleasant Grove ----- | 61 | 13 | --- | 3 | 1 | 4 | 65 | 15 | --- | 3 | 1 | 64 | 14 | 66 | 10 | 62 | 12 |
| Riverton ----- | 91 | 29 | --- | 4 | --- | 47 | 127 | 26 | 1 | 6 | --- | 117 | 25 | 122 | 18 | 121 | 18 |
| Rockford ----- | 205 | 101 | 2 | 8 | --- | 11 | 224 | 91 | 2 | 7 | 1 | 209 | 89 | 220 | 86 | 220 | 83 |
| Rock Grove ----- | 150 | 67 | 5 | 4 | 3 | 111 | 200 | 80 | 8 | 15 | 7 | 190 | 78 | 198 | 75 | 194 | 71 |
| Rudd ----- | 49 | 40 | --- | 2 | 4 | 82 | 108 | 39 | 2 | 3 | 8 | 71 | 73 | 110 | 37 | 76 | 37 |
| Scott ----- | 38 | 37 | --- | 3 | --- | 12 | 43 | 38 | 1 | 3 | --- | 44 | 40 | 46 | 37 | 46 | 35 |
| St. Charles ----- | 96 | 67 | 2 | 5 | 1 | 48 | 125 | 61 | 4 | 11 | 2 | 118 | 61 | 127 | 56 | 129 | 54 |
| Ulster ----- | 76 | 24 | 1 | --- | --- | 37 | 97 | 30 | 1 | --- | --- | 75 | 46 | 89 | 32 | 87 | 28 |
| Union ----- | 107 | 85 | 5 | 7 | 5 | 12 | 122 | 78 | 8 | 3 | 6 | 110 | 82 | 119 | 73 | 115 | 74 |
| Total ----- | 1716 | 852 | 28 | 98 | 43 | 617 | 2081 | 877 | 47 | 135 | 68 | 1936 | 913 | 2064 | 792 | 2010 | 773 |

HOWARD

| | | | | | | | | | | | | | | | | | |
|-------------------|-----|-----|-----|-----|-----|----|-----|-----|-----|-----|-----|-----|-----|-----|-----|-----|-----|
| Afton----- | | | | | | | | | | | | | | | | | |
| First Pct. ----- | 63 | 183 | 1 | --- | --- | 0 | 63 | 175 | 2 | --- | --- | 71 | 171 | 69 | 178 | 71 | 171 |
| Second Pct. ----- | 21 | 35 | --- | --- | --- | 2 | 22 | 34 | --- | --- | --- | 22 | 32 | 23 | 33 | 28 | 32 |
| Albion Twp. ----- | 69 | 21 | 4 | --- | 1 | 17 | 75 | 23 | 4 | --- | 1 | 75 | 24 | 76 | 25 | 73 | 23 |
| Chester ----- | 95 | 54 | 8 | 1 | 1 | 2 | 92 | 55 | 9 | --- | 1 | 96 | 56 | 91 | 50 | 98 | 53 |
| Cresco----- | | | | | | | | | | | | | | | | | |
| First Ward ----- | 77 | 82 | 2 | --- | 4 | 7 | 76 | 84 | 3 | --- | 7 | 78 | 76 | 79 | 76 | 79 | 76 |
| Second Ward ----- | 147 | 79 | 7 | 3 | 10 | 11 | 148 | 83 | 8 | 1 | 14 | 144 | 81 | 140 | 76 | 146 | 84 |
| Third Ward ----- | 146 | 64 | 5 | 2 | 8 | 9 | 147 | 66 | 3 | 3 | 11 | 145 | 65 | 144 | 67 | 144 | 63 |
| Forest City ----- | 176 | 24 | 27 | 1 | 3 | 11 | 177 | 31 | 27 | 1 | 2 | 175 | 27 | 183 | 22 | 184 | 22 |

(Fourth District)—Continued.

| Treasurer of State | | Attorney General | | Non-Partisan Judges of Supreme Court | | | | | | Railroad Commissioners | | | | Congressmen | | | | |
|--------------------|---------------|------------------|------------|--------------------------------------|---------------|-------------|---------------|---------------|--------------|------------------------|--------------|--------------|--------------|--------------|-------------|-----------------|---------------|--------------|
| Brown, Rep. | McAuley, Dem. | Cosson, Rep. | Oarr, Dem. | Withrow, W. S. | Weaver, S. M. | Ladd, S. M. | Saling, B. I. | Prouty, S. F. | Thomas, Seth | Wilson, Rep. | Thorne, Rep. | Martin, Dem. | Mercer, Dem. | Haugen, Rep. | Meyer, Dem. | Williams, Proh. | Kugler, Prog. | Gashel, Soc. |
| 112 | 76 | 106 | 81 | 20 | 23 | 18 | 7 | 7 | 15 | 112 | 109 | 77 | 77 | 115 | 74 | 3 | 6 | --- |
| 86 | 44 | 95 | 54 | 16 | 22 | 24 | 16 | 11 | 17 | 75 | 90 | 54 | 56 | 85 | 59 | 4 | 7 | 2 |
| 142 | 76 | 172 | 71 | 45 | 70 | 54 | 78 | 32 | 59 | 128 | 153 | 72 | 65 | 128 | 102 | 5 | 32 | 12 |
| 116 | 88 | 144 | 80 | 41 | 50 | 47 | 65 | 35 | 63 | 93 | 118 | 83 | 67 | 125 | 84 | 3 | 16 | 16 |
| 65 | 90 | 91 | 86 | 17 | 23 | 26 | 42 | 19 | 46 | 67 | 86 | 79 | 70 | 68 | 85 | 6 | 12 | 18 |
| 96 | 130 | 120 | 123 | 43 | 53 | 49 | 76 | 24 | 74 | 81 | 103 | 122 | 129 | 94 | 128 | --- | 22 | 5 |
| 63 | 36 | 60 | 38 | 7 | 5 | 12 | 9 | 13 | 13 | 57 | 60 | 38 | 40 | 52 | 45 | --- | 3 | 2 |
| 145 | 89 | 147 | 89 | 25 | 39 | 26 | 18 | 28 | 39 | 142 | 148 | 89 | 88 | 145 | 97 | 3 | 3 | 12 |
| 57 | 33 | 64 | 30 | 8 | 12 | 6 | 4 | 6 | 7 | 59 | 65 | 28 | 26 | 63 | 31 | 3 | 4 | --- |
| 54 | 16 | 53 | 17 | 11 | 16 | 14 | 20 | 10 | 17 | 54 | 55 | 16 | 15 | 60 | 19 | 2 | 4 | --- |
| 83 | 25 | 80 | 29 | 13 | 13 | 11 | 8 | 11 | 15 | 80 | 81 | 27 | 27 | 81 | 31 | 4 | 5 | --- |
| 76 | 42 | 80 | 40 | 38 | 35 | 29 | 10 | 10 | 25 | 78 | 79 | 40 | 41 | 77 | 44 | 2 | 2 | 12 |
| 69 | 27 | 70 | 23 | 8 | 10 | 7 | 8 | 6 | 9 | 68 | 70 | 28 | 26 | 74 | 29 | 1 | 4 | 2 |
| 107 | 81 | 154 | 57 | 19 | 33 | 35 | 54 | 21 | 40 | 122 | 151 | 60 | 51 | 143 | 62 | --- | 1 | --- |
| 89 | 33 | 88 | 34 | 36 | 41 | 34 | 19 | 13 | 14 | 89 | 87 | 33 | 32 | 80 | 39 | 3 | 5 | 4 |
| 82 | 30 | 51 | 33 | 40 | 40 | 24 | 10 | 12 | 27 | 78 | 76 | 34 | 33 | 76 | 35 | 3 | 2 | --- |
| 81 | 41 | 81 | 47 | 34 | 32 | 34 | 17 | 10 | 18 | 79 | 76 | 44 | 41 | 74 | 55 | 2 | 2 | 2 |
| 2706 | 1726 | 2946 | 1669 | 656 | 828 | 695 | 681 | 437 | 782 | 2626 | 2861 | 1682 | 1602 | 2777 | 1798 | 65 | 191 | 97 |

COUNTY.

| | | | | | | | | | | | | | | | | | | |
|------|-----|------|-----|-----|-----|-----|-----|-----|-----|------|------|-----|-----|------|-----|-----|-----|-----|
| 53 | 10 | 51 | 12 | 2 | 3 | 4 | 21 | 19 | 21 | 51 | 50 | 10 | 9 | 53 | 1 | --- | 3 | --- |
| 164 | 57 | 150 | 67 | 24 | 48 | 43 | 67 | 38 | 26 | 147 | 148 | 61 | 52 | 144 | 62 | --- | 30 | 4 |
| 177 | 71 | 171 | 78 | 46 | 68 | 53 | 76 | 42 | 30 | 164 | 170 | 78 | 72 | 171 | 82 | 4 | 27 | 4 |
| 184 | 71 | 181 | 73 | 41 | 69 | 53 | 45 | 25 | 27 | 178 | 180 | 71 | 66 | 184 | 73 | 2 | 19 | 7 |
| 150 | 72 | 155 | 73 | 35 | 51 | 38 | 38 | 34 | 19 | 140 | 149 | 75 | 71 | 144 | 77 | 2 | 9 | 10 |
| 149 | 35 | 148 | 36 | 10 | 17 | 8 | 9 | 11 | 7 | 138 | 146 | 37 | 33 | 142 | 37 | 3 | 14 | 4 |
| 74 | 47 | 75 | 46 | 7 | 8 | 5 | 11 | 12 | 13 | 70 | 78 | 44 | 42 | 76 | 46 | --- | 4 | 1 |
| 64 | 12 | 60 | 12 | 4 | 8 | 5 | 4 | 3 | 5 | 60 | 62 | 12 | 9 | 61 | 10 | --- | 1 | 1 |
| 120 | 18 | 115 | 18 | 25 | 33 | 30 | 16 | 17 | 23 | 115 | 116 | 20 | 17 | 119 | 18 | --- | 3 | --- |
| 224 | 78 | 218 | 80 | 60 | 72 | 54 | 36 | 19 | 12 | 203 | 212 | 83 | 77 | 206 | 89 | --- | 5 | 1 |
| 191 | 69 | 191 | 71 | 12 | 34 | 24 | 17 | 20 | 20 | 177 | 192 | 70 | 67 | 198 | 70 | 7 | 10 | 18 |
| 110 | 38 | 109 | 36 | 26 | 30 | 29 | 6 | 5 | 4 | 100 | 101 | 37 | 32 | 103 | 33 | 2 | 7 | 5 |
| 45 | 36 | 45 | 36 | 9 | 11 | 4 | 9 | 11 | 13 | 42 | 44 | 34 | 34 | 43 | 38 | --- | 3 | --- |
| 132 | 52 | 123 | 52 | 18 | 22 | 14 | 13 | 18 | 12 | 113 | 121 | 54 | 45 | 126 | 54 | 1 | 7 | --- |
| 90 | 27 | 92 | 27 | 18 | 22 | 20 | 6 | 4 | 5 | 88 | 93 | 32 | 28 | 95 | 28 | 1 | 1 | --- |
| 119 | 72 | 119 | 75 | 30 | 40 | 34 | 9 | 18 | 7 | 109 | 122 | 71 | 67 | 117 | 74 | 3 | 3 | 7 |
| 2046 | 765 | 2005 | 792 | 367 | 536 | 413 | 383 | 296 | 244 | 1895 | 1984 | 789 | 721 | 1982 | 792 | 25 | 146 | 70 |

COUNTY.

| | | | | | | | | | | | | | | | | | | |
|-----|-----|-----|-----|----|----|----|-----|----|----|-----|-----|-----|-----|-----|-----|-----|-----|-----|
| 71 | 171 | 72 | 169 | 21 | 25 | 28 | 21 | 18 | 28 | 70 | 71 | 173 | 164 | 72 | 170 | 4 | 2 | --- |
| 21 | 33 | 22 | 33 | 4 | 6 | 5 | 4 | 2 | 4 | 21 | 21 | 32 | 31 | 23 | 34 | --- | --- | 1 |
| 76 | 21 | 74 | 24 | 1 | 1 | 1 | --- | 1 | 2 | 68 | 72 | 22 | 22 | 70 | 29 | 4 | --- | --- |
| 95 | 52 | 93 | 50 | 9 | 12 | 15 | 11 | 10 | 11 | 91 | 92 | 53 | 52 | 88 | 57 | 9 | --- | 1 |
| 78 | 77 | 75 | 77 | 11 | 12 | 15 | 8 | 7 | 13 | 77 | 73 | 80 | 77 | 78 | 82 | 2 | --- | 5 |
| 149 | 79 | 149 | 81 | 58 | 69 | 68 | 19 | 26 | 28 | 135 | 141 | 76 | 72 | 135 | 91 | 7 | 4 | 14 |
| 146 | 61 | 143 | 65 | 58 | 59 | 62 | 16 | 14 | 25 | 137 | 141 | 63 | 61 | 140 | 72 | 3 | 5 | 10 |
| 181 | 22 | 186 | 22 | 81 | 37 | 37 | 20 | 8 | 11 | 162 | 175 | 124 | 20 | 178 | 26 | 81 | --- | 2 |

HOWARD COUNTY

| Name of Voting Precinct | United States Senator | | | | | | Governor | | | | | Lieu- tenant Governor | Secretary of State | | Auditor of State | | |
|-------------------------------|-----------------------|----------------|------------------|---------------|-----------------|----------------|--------------|----------------|--------------|--------------|--------------|-----------------------------|-----------------------|-------------|---------------------|------------|----------------|
| | Cummins, Rep. | Connolly, Dem. | Christian, Proh. | Schenk, Prog. | McCrillis, Soc. | Spurgeon, Ind. | Clarke, Rep. | Hamilton, Dem. | Smith, Proh. | White, Prog. | Wilson, Soc. | Harding, Rep. | Myers, Dem. | Allen, Rep. | Denison, Dem. | Shaw, Rep. | Phillips, Dem. |
| Howard— | | | | | | | | | | | | | | | | | |
| First Pct. | 59 | 114 | | | | 37 | 92 | 110 | | 2 | | 82 | 111 | 92 | 102 | 91 | 103 |
| Second Pct. | 29 | 42 | 1 | 1 | 3 | 6 | 33 | 44 | | 1 | 3 | 30 | 47 | 33 | 41 | 35 | 41 |
| Howard Center .. | 48 | 54 | 2 | | 3 | 2 | 48 | 53 | 2 | | | 46 | 55 | 49 | 53 | 50 | 52 |
| Jamestown | 129 | 40 | 4 | 4 | | 33 | 145 | 49 | 6 | 2 | 1 | 144 | 49 | 150 | 45 | 146 | 48 |
| New Oregon— | | | | | | | | | | | | | | | | | |
| First Pct. | 28 | 75 | 4 | | | 8 | 31 | 75 | | 1 | 4 | 30 | 74 | 29 | 74 | 30 | 73 |
| Second Pct. | 28 | 107 | | 2 | | 8 | 28 | 109 | | 2 | | 29 | 109 | 31 | 105 | 31 | 108 |
| Dak Dale | 43 | 24 | | | | 2 | 42 | 27 | | | | 44 | 24 | 46 | 22 | 45 | 22 |
| Paris— | | | | | | | | | | | | | | | | | |
| First Pct. | 25 | 70 | | | 2 | 8 | 34 | 68 | | | 1 | 33 | 70 | 34 | 69 | 33 | 69 |
| Second Pct. | 41 | 72 | | | | 13 | 51 | 71 | | 1 | | 51 | 71 | 51 | 71 | 51 | 71 |
| Saratoga | 41 | 27 | | | | 50 | 64 | 48 | 1 | | | 62 | 48 | 64 | 43 | 63 | 45 |
| Vernon Springs .. | 57 | 78 | | 1 | 3 | 4 | 53 | 84 | 1 | 2 | 3 | 52 | 83 | 60 | 74 | 60 | 74 |
| Total | 1322 | 1245 | 66 | 15 | 38 | 235 | 1421 | 1289 | 66 | 16 | 51 | 1410 | 1273 | 1444 | 1219 | 1448 | 1230 |

MITCHELL

| | | | | | | | | | | | | | | | | | | |
|--------------------|------|-----|----|-----|----|-----|------|-----|----|-----|----|------|-----|------|-----|------|-----|----|
| Burr Oak | 61 | 25 | | 8 | | 5 | 47 | 26 | | 13 | | 50 | 21 | 53 | | 17 | 53 | 18 |
| Cedar | 85 | 25 | | 5 | | 30 | 92 | 36 | | 7 | | 99 | 30 | 104 | 25 | 100 | 26 | 30 |
| Douglas | 40 | 88 | | 8 | | 2 | 42 | 80 | | 11 | | 51 | 70 | 48 | 70 | 48 | 68 | |
| East Lincoln | 40 | 22 | | 1 | 2 | 41 | 20 | 2 | | | | 43 | 17 | 43 | 17 | 43 | 16 | |
| Jenkins | 157 | 71 | 7 | 7 | | 19 | 106 | 69 | 11 | 6 | | 155 | 74 | 165 | 61 | 164 | 61 | |
| Liberty | 73 | 38 | 1 | 3 | 1 | 13 | 85 | 34 | | | | 86 | 33 | 86 | 33 | 86 | 32 | |
| Mitchell | 64 | 24 | 1 | 8 | 2 | 1 | 52 | 33 | 1 | 8 | 2 | 55 | 27 | 58 | 25 | 57 | 25 | |
| Newburg | 36 | 7 | 1 | 3 | | 13 | 41 | 13 | 1 | 3 | | 39 | 14 | 41 | 13 | 41 | 12 | |
| Osage City— | | | | | | | | | | | | | | | | | | |
| First Ward | 87 | 43 | 3 | 16 | | 3 | 85 | 41 | 4 | 13 | | 79 | 41 | 84 | 34 | 82 | 33 | |
| Second Ward | 79 | 41 | | 16 | | 2 | 79 | 38 | 1 | 15 | | 67 | 46 | 79 | 32 | 77 | 32 | |
| Third Ward | 94 | 48 | 3 | 14 | 3 | 4 | 94 | 50 | 3 | 12 | 3 | 82 | 47 | 89 | 44 | 91 | 42 | |
| Fourth Ward | 60 | 32 | 2 | 12 | | 1 | 60 | 32 | 2 | 14 | | 52 | 32 | 60 | 26 | 58 | 26 | |
| Osage Twp. | 43 | 15 | | 6 | 1 | | 38 | 18 | | 6 | 1 | 37 | 18 | 41 | 15 | 40 | 16 | |
| Otranto | 90 | 11 | 1 | 14 | 2 | 5 | 78 | 16 | 1 | 21 | 2 | 83 | 14 | 88 | 12 | 87 | 13 | |
| Rock | 69 | 15 | | 4 | | 6 | 63 | 17 | | 4 | 1 | 65 | 17 | 64 | 17 | 65 | 18 | |
| Stacyville | 46 | 162 | | 5 | | 4 | 47 | 157 | | 3 | | 43 | 154 | 44 | 150 | 45 | 147 | |
| St. Ansagar | 120 | 72 | | 28 | 11 | 3 | 114 | 74 | | 23 | 11 | 106 | 70 | 107 | 69 | 112 | 65 | |
| Union | 57 | 26 | | 4 | 1 | 5 | 53 | 30 | | 7 | | 49 | 29 | 56 | 28 | 56 | 26 | |
| Wayne | 96 | 58 | | 8 | 1 | 5 | 97 | 55 | | 7 | 1 | 95 | 56 | 97 | 54 | 97 | 55 | |
| West Lincoln | 44 | 27 | | 8 | 1 | 2 | 42 | 23 | 2 | 8 | | 44 | 21 | 44 | 20 | 46 | 20 | |
| Total | 1441 | 850 | 19 | 178 | 23 | 125 | 1416 | 862 | 28 | 181 | 21 | 1380 | 831 | 1451 | 762 | 1448 | 751 | |

WINNESHIEK

| | | | | | | | | | | | | | | | | | | |
|-------------------|-----|-----|---|---|----|----|-----|-----|---|----|---|-----|-----|-----|-----|-----|-----|--|
| Bloomfield | 67 | 66 | 1 | 1 | | 35 | 96 | 71 | 2 | 3 | | 95 | 68 | 98 | 66 | 96 | 69 | |
| Bluffton | 46 | 120 | | 1 | | | 46 | 118 | | 2 | | 49 | 117 | 49 | 115 | 47 | 116 | |
| Burr Oak | 95 | 55 | | | | 6 | 104 | 56 | | | | 100 | 55 | 103 | 56 | 101 | 55 | |
| Calmar | | | | | | | | | | | | | | | | | | |
| First Pct. | 107 | 179 | | 1 | 8 | 21 | 111 | 178 | | 3 | 9 | 108 | 178 | 117 | 166 | 117 | 161 | |
| Second Pct. | 28 | 113 | 1 | 2 | | 3 | 25 | 113 | | 2 | 1 | 23 | 113 | 24 | 114 | 24 | 113 | |
| Canoe | 109 | 48 | | | 2 | 8 | 115 | 50 | | | 2 | 116 | 48 | 116 | 48 | 116 | 49 | |
| Decorah City— | | | | | | | | | | | | | | | | | | |
| First Ward | 119 | 70 | | | | 15 | 126 | 71 | | | | 115 | 69 | 105 | 65 | 87 | 67 | |
| Second Ward | 64 | 38 | | 3 | 1 | 8 | 72 | 36 | | 2 | | 67 | 38 | 68 | 38 | 71 | 35 | |
| Third Ward | 70 | 46 | | | 1 | 17 | 76 | 46 | | 3 | | 77 | 42 | 81 | 38 | 78 | 40 | |
| Fourth Ward | 171 | 58 | | | 13 | 18 | 182 | 57 | 1 | 12 | | 183 | 61 | 183 | 53 | 186 | 48 | |
| Fifth Ward | 56 | 31 | | 1 | 8 | 22 | 71 | 37 | 1 | 1 | 9 | 70 | 35 | 73 | 34 | 71 | 35 | |

(Fourth District)—Continued.

| Treasurer of State | | Attorney General | | Non-Partisan Judges of Supreme Court | | | | | | | Railroad Commissioners | | | | Congressmen | | | | |
|--------------------|---------------|------------------|------------|--------------------------------------|---------------|-------------|-----------------|---------------|--------------|--|------------------------|--------------|--------------|--------------|--------------|-------------|-----------------|---------------|--------------|
| Brown, Rep. | McAuley, Dem. | Cosson, Rep. | Carr, Dem. | Withrow, W. S. | Weaver, S. M. | Ladd, S. M. | Salinger, B. I. | Prouty, S. F. | Thomas, Seth | | Wilson, Rep. | Thorne, Rep. | Martin, Dem. | Mercer, Dem. | Haugen, Rep. | Meyer, Dem. | Williams, Proh. | Kugler, Prog. | Gashel, Soc. |
| 91 | 104 | 98 | 102 | 9 | 17 | 21 | 43 | 19 | 28 | | 83 | 86 | 100 | 100 | 87 | 109 | | | |
| 33 | 43 | 32 | 42 | 18 | 29 | 29 | 31 | 29 | 26 | | 33 | 35 | 40 | 41 | 33 | 45 | | | 2 |
| 52 | 52 | 51 | 51 | 12 | 12 | 12 | 4 | 4 | 5 | | 50 | 52 | 52 | 53 | 51 | 55 | 2 | | 3 |
| 148 | 44 | 147 | 44 | 39 | 42 | 40 | 9 | 9 | 13 | | 142 | 149 | 42 | 43 | 144 | 43 | 8 | 5 | |
| 30 | 74 | 31 | 74 | 6 | 7 | 7 | 10 | 8 | 11 | | 28 | 32 | 73 | 73 | 28 | 78 | | | 3 |
| 29 | 109 | 30 | 107 | 7 | 7 | 6 | 3 | 7 | 22 | | 23 | 28 | 108 | 107 | 34 | 105 | | 2 | |
| 44 | 22 | 45 | 21 | 7 | 8 | 7 | 4 | 2 | 2 | | 45 | 45 | 23 | 21 | 47 | 18 | | | |
| 34 | 67 | 33 | 67 | 8 | 6 | 13 | 11 | 14 | 15 | | 33 | 32 | 69 | 67 | 28 | 73 | 1 | 1 | |
| 51 | 71 | 51 | 71 | 32 | 31 | 37 | 15 | 15 | 20 | | 53 | 52 | 71 | 68 | 52 | 70 | | 1 | |
| 62 | 46 | 52 | 45 | 13 | 17 | 20 | 14 | 13 | 9 | | 60 | 65 | 47 | 48 | 66 | 46 | | | |
| 62 | 72 | 60 | 75 | 9 | 7 | 10 | 3 | 3 | 6 | | 60 | 61 | 71 | 71 | 54 | 81 | 1 | 1 | 1 |
| 1453 | 1220 | 1449 | 1220 | 353 | 404 | 433 | 246 | 209 | 270 | | 1371 | 1423 | 1319 | 1191 | 1403 | 1284 | 72 | 21 | 42 |

COUNTY.

| | | | | | | | | | | | | | | | | | | | |
|------|-----|------|-----|-----|-----|-----|-----|-----|-----|--|------|------|-----|-----|------|-----|----|-----|----|
| 53 | 18 | 55 | 17 | 15 | 17 | 14 | 7 | 8 | 4 | | 54 | 53 | 19 | 18 | 49 | 16 | | 20 | |
| 102 | 26 | 99 | 26 | 7 | 10 | 9 | 10 | 10 | 10 | | 101 | 98 | 26 | 27 | 103 | 19 | | 17 | |
| 50 | 67 | 49 | 68 | 7 | 11 | 11 | 10 | 13 | 16 | | 45 | 47 | 66 | 62 | 43 | 63 | | 17 | |
| 44 | 15 | 43 | 16 | 10 | 11 | 11 | 2 | 5 | 4 | | 40 | 42 | 17 | 15 | 34 | 17 | 1 | 5 | |
| 103 | 63 | 161 | 61 | 42 | 52 | 44 | 24 | 23 | 20 | | 157 | 157 | 61 | 60 | 148 | 58 | | 18 | |
| 88 | 31 | 87 | 30 | 11 | 13 | 11 | 10 | 10 | 9 | | 89 | 86 | 33 | 33 | 77 | 32 | 2 | 7 | 1 |
| 57 | 24 | 57 | 26 | 35 | 38 | 34 | 12 | 9 | 9 | | 55 | 57 | 26 | 27 | 53 | 21 | 2 | 18 | 1 |
| 36 | 17 | 40 | 11 | 35 | 36 | 34 | 4 | 9 | 8 | | 41 | 42 | 12 | 12 | 36 | 10 | 1 | 12 | |
| 88 | 33 | 88 | 31 | 20 | 23 | 23 | 8 | 19 | 8 | | 79 | 88 | 35 | 32 | 60 | 33 | 1 | 49 | |
| 80 | 30 | 82 | 35 | 27 | 26 | 27 | 1 | 7 | 4 | | 78 | 82 | 30 | 25 | 65 | 27 | | 49 | |
| 93 | 40 | 92 | 41 | 22 | 25 | 23 | 6 | 11 | 11 | | 90 | 90 | 34 | 33 | 80 | 33 | 1 | 42 | 1 |
| 59 | 27 | 57 | 27 | 19 | 23 | 19 | 7 | 11 | 7 | | 58 | 58 | 26 | 23 | 40 | 23 | 2 | 34 | |
| 41 | 16 | 42 | 15 | 4 | 4 | 6 | 4 | 2 | 4 | | 40 | 40 | 15 | 14 | 36 | 14 | | 11 | 1 |
| 88 | 13 | 86 | 14 | 23 | 25 | 23 | 4 | 5 | 4 | | 82 | 86 | 13 | 13 | 86 | 11 | 1 | 18 | 2 |
| 67 | 17 | 67 | 17 | 7 | 10 | 6 | 21 | 20 | 17 | | 65 | 66 | 17 | 17 | 67 | 15 | | 11 | |
| 46 | 150 | 44 | 151 | 7 | 10 | 9 | 1 | 5 | 2 | | 44 | 45 | 148 | 148 | 43 | 142 | | 19 | |
| 115 | 63 | 109 | 68 | 33 | 36 | 22 | 9 | 13 | 11 | | 106 | 117 | 64 | 61 | 101 | 61 | | 50 | |
| 54 | 30 | 51 | 25 | 13 | 15 | 13 | 2 | | 2 | | 54 | 54 | 27 | 26 | 56 | 24 | | 10 | |
| 97 | 54 | 95 | 55 | 32 | 33 | 33 | 3 | 16 | 17 | | 95 | 97 | 52 | 52 | 90 | 51 | | 8 | 1 |
| 46 | 21 | 47 | 20 | 3 | 6 | 4 | 9 | 9 | 7 | | 47 | 43 | 18 | 18 | 42 | 16 | | 21 | |
| 1460 | 755 | 1451 | 754 | 372 | 424 | 376 | 180 | 207 | 172 | | 1420 | 1448 | 739 | 721 | 1309 | 686 | 18 | 436 | 13 |

COUNTY.

| | | | | | | | | | | | | | | | | | | | |
|-----|-----|-----|-----|----|----|----|----|----|----|--|-----|-----|-----|-----|-----|-----|---|---|----|
| 96 | 66 | 108 | 67 | 16 | 24 | 26 | 22 | 13 | 14 | | 95 | 97 | 66 | 66 | 101 | 68 | 2 | 1 | |
| 47 | 115 | 46 | 116 | 6 | 5 | 8 | 3 | 4 | 7 | | 47 | 47 | 115 | 115 | 41 | 123 | | 2 | |
| 102 | 55 | 108 | 56 | 3 | 2 | 8 | 11 | 5 | 3 | | 101 | 100 | 59 | 55 | 97 | 58 | | | |
| 112 | 105 | 112 | 170 | 29 | 20 | 22 | 69 | 32 | 40 | | 118 | 111 | 166 | 160 | 82 | 238 | | 2 | 8 |
| 23 | 113 | 24 | 111 | 12 | 8 | 11 | 14 | 19 | 19 | | 24 | 23 | 113 | 110 | 16 | 125 | 2 | 3 | |
| 117 | 47 | 115 | 47 | 10 | 6 | 17 | 14 | 13 | 7 | | 114 | 115 | 47 | 48 | 119 | 47 | 1 | | |
| 116 | 66 | 123 | 63 | 23 | 28 | 32 | 36 | 18 | 19 | | 20 | 20 | 20 | 30 | 99 | 99 | | | |
| 70 | 37 | 72 | 35 | 15 | 15 | 19 | 11 | 12 | 10 | | 49 | 68 | 36 | 35 | 63 | 43 | | 4 | 1 |
| 82 | 37 | 75 | 40 | 19 | 16 | 24 | 23 | 17 | 13 | | 75 | 80 | 36 | 37 | 63 | 56 | | 5 | |
| 182 | 51 | 167 | 42 | 52 | 48 | 65 | 41 | 30 | 24 | | 165 | 179 | 44 | 45 | 167 | 71 | | 7 | 11 |
| 73 | 34 | 69 | 37 | 17 | 21 | 23 | 17 | 13 | 12 | | 69 | 70 | 37 | 34 | 57 | 42 | 1 | 1 | 8 |

STATE ELECTION OF 1914

WINNESHIEK COUNTY

| Name of Voting Precinct | United States Senator | | | | | Governor | | | | | Lieu- tenant Governor | Secretary of State | Auditor of State | | | | |
|-------------------------------|-----------------------|----------------|------------------|---------------|-----------------|----------------|--------------|----------------|--------------|--------------|-----------------------------|-----------------------|---------------------|-------------|---------------|------------|----------------|
| | Cummins, Rep. | Connolly, Dem. | Christian, Proh. | Schenk, Prog. | McCrillis, Soc. | Spurgeon, Ind. | Clarke, Rep. | Hamilton, Dem. | Smith, Proh. | White, Prog. | Wilson, Soc. | Harding, Rep. | Myers, Dem. | Allen, Rep. | Denison, Dem. | Shaw, Rep. | Phillips, Dem. |
| Decorah Twp. | 93 | 56 | 1 | 5 | 24 | 116 | 53 | 5 | 109 | 53 | 112 | 51 | 107 | 48 | | | |
| Frankville | 97 | 28 | 1 | 47 | 132 | 30 | 2 | 124 | 33 | 135 | 29 | 134 | 29 | | | | |
| Fremont | 87 | 28 | 2 | 1 | 4 | 86 | 38 | 2 | 82 | 37 | 86 | 37 | 87 | 34 | | | |
| Glenwood | 143 | 38 | 1 | 1 | 21 | 159 | 37 | 1 | 160 | 37 | 164 | 35 | 158 | 37 | | | |
| Hesper | 122 | 19 | 1 | 8 | 118 | 25 | 1 | 117 | 26 | 120 | 23 | 118 | 23 | | | | |
| Highland | 152 | 8 | 3 | 1 | 5 | 149 | 15 | 5 | 155 | 9 | 155 | 9 | 155 | 8 | | | |
| Jackson | 11 | 114 | 1 | 1 | 1 | 13 | 112 | 13 | 113 | 14 | 109 | 15 | 106 | | | | |
| Lincoln | 133 | 35 | 1 | 23 | 150 | 36 | 1 | 148 | 37 | 148 | 33 | 152 | 33 | | | | |
| Madison | 135 | 19 | 1 | 10 | 140 | 18 | 4 | 134 | 21 | 138 | 17 | 137 | 17 | | | | |
| Military | 147 | 209 | 1 | 5 | 145 | 206 | 1 | 6 | 149 | 201 | 147 | 199 | 145 | 202 | | | |
| Orleans | 69 | 38 | 1 | 2 | 63 | 43 | 2 | 62 | 41 | 63 | 39 | 65 | 37 | | | | |
| Pleasant | 132 | 26 | 1 | 34 | 167 | 27 | 1 | 164 | 30 | 166 | 26 | 168 | 26 | | | | |
| Springfield | 157 | 23 | 1 | 1 | 5 | 100 | 25 | 2 | 157 | 26 | 159 | 23 | 159 | 24 | | | |
| Sumner | 33 | 101 | 2 | 33 | 104 | 2 | 2 | 34 | 101 | 34 | 99 | 34 | 98 | | | | |
| Washington— | | | | | | | | | | | | | | | | | |
| First Pct. | 1 | 101 | 1 | 1 | 95 | 1 | 95 | 1 | 95 | 1 | 96 | 1 | 96 | 1 | 96 | | |
| Second Pct. | 25 | 143 | 2 | 22 | 138 | 2 | 2 | 21 | 142 | 20 | 133 | 21 | 136 | | | | |
| Total | 2469 | 1819 | 6 | 35 | 43 | 344 | 2678 | 1833 | 7 | 46 | 46 | 2633 | 1826 | 2679 | 1751 | 2650 | 1745 |

WORTH

| | | | | | | | | | | | | | | | | | |
|--------------------|-------|-------|-----|-----|-----|------|-------|-------|-----|-----|-----|-------|-------|-------|-------|-------|-------|
| Barton ----- | 32 | 12 | 1 | --- | 5 | 4 | 31 | 17 | --- | --- | 5 | 31 | 15 | 33 | 14 | 38 | 14 |
| Bristol ----- | 98 | 9 | 3 | 6 | --- | 2 | 97 | 10 | 4 | 8 | --- | 94 | 9 | 96 | 10 | 96 | 11 |
| Brookfield ----- | 87 | 1 | 2 | 3 | --- | 6 | 83 | 2 | 3 | 3 | --- | 89 | 3 | 92 | 1 | 89 | 1 |
| Danville ----- | 80 | 8 | --- | --- | --- | 4 | 79 | 11 | --- | --- | --- | 81 | 8 | 82 | 7 | 81 | 6 |
| Deer Creek ----- | 42 | 9 | --- | --- | --- | 5 | 42 | 8 | --- | 2 | --- | 43 | 7 | 44 | 7 | 43 | 7 |
| Fertile ----- | 92 | 7 | 5 | 4 | --- | 26 | 104 | 6 | 7 | 6 | 4 | 103 | 6 | 102 | 5 | 102 | 7 |
| Grove ----- | 43 | 12 | --- | --- | --- | 2 | 41 | 13 | --- | 1 | --- | 43 | 12 | 44 | 12 | 44 | 12 |
| Hartland ----- | 72 | 6 | --- | --- | --- | 69 | 7 | --- | --- | --- | --- | 68 | 7 | 69 | 6 | 70 | 6 |
| Kensett ----- | 90 | 13 | 2 | 4 | 1 | 35 | 110 | 17 | 8 | 4 | 3 | 103 | 14 | 112 | 12 | 110 | 12 |
| Lincoln ----- | 153 | 91 | 4 | 2 | 8 | 13 | 148 | 103 | 7 | 5 | 6 | 143 | 99 | 145 | 98 | 138 | 101 |
| Northwood ----- | 242 | 26 | 3 | 8 | 2 | 13 | 243 | 35 | 6 | 7 | 3 | 231 | 33 | 244 | 26 | 238 | 30 |
| Silver Lake ----- | 97 | 1 | 1 | 1 | --- | 1 | 94 | 3 | 3 | 1 | --- | 93 | 2 | 93 | 3 | 93 | 2 |
| Union ----- | 50 | 39 | 1 | 1 | 4 | 20 | 51 | 55 | 3 | 1 | 3 | 43 | 57 | 46 | 56 | 50 | 51 |
| Total ----- | 1178 | 234 | 21 | 29 | 20 | 131 | 1202 | 287 | 41 | 38 | 24 | 1165 | 272 | 1202 | 257 | 1123 | 260 |
| Total for Dist.--- | 17972 | 12847 | 274 | 616 | 381 | 5431 | 20331 | 14164 | 393 | 748 | 503 | 19835 | 13862 | 20679 | 12912 | 20451 | 12994 |

SEMI-OFFICIAL VOTE BY PRECINCTS

427

(Fourth District)—Continued.

| Treasurer of State | | Attorney General | | Non-Partisan Judges of Supreme Court | | | | | | Railroad Commissioners | | | | Congressmen | | | | |
|--------------------|---------------|------------------|------------|--------------------------------------|---------------|-------------|-----------------|---------------|--------------|------------------------|--------------|--------------|--------------|--------------|-------------|-----------------|---------------|--------------|
| Brown, Rep. | McAuley, Dem. | Cosson, Rep. | Carr, Dem. | Withrow, W. S. | Weaver, S. M. | Ladd, S. M. | Salinger, B. I. | Prouty, S. F. | Thomas, Seth | Wilson, Rep. | Thorne, Rep. | Martin, Dem. | Mercer, Dem. | Haugen, Rep. | Meyer, Dem. | Williams, Proh. | Kugler, Prog. | Gashel, Soc. |
| 109 | 50 | 106 | 53 | 9 | 10 | 16 | 14 | 10 | 18 | 106 | 109 | 51 | 52 | 102 | 68 | ----- | 2 | 5 |
| 139 | 28 | 132 | 30 | 11 | 14 | 22 | 14 | 15 | 9 | 128 | 128 | 30 | 30 | 129 | 37 | 1 | ----- | ----- |
| 86 | 35 | 85 | 36 | 9 | 13 | 15 | 4 | 5 | 5 | 86 | 85 | 35 | 35 | 87 | 40 | ----- | 1 | 1 |
| 162 | 35 | 161 | 38 | 13 | 14 | 13 | 9 | 7 | 8 | 156 | 163 | 37 | 34 | 160 | 36 | ----- | 2 | ----- |
| 122 | 22 | 121 | 25 | 12 | 10 | 31 | 29 | 25 | 13 | 118 | 116 | 25 | 23 | 118 | 29 | ----- | 1 | ----- |
| 156 | 8 | 155 | 9 | 10 | 11 | 15 | 10 | 12 | 13 | 153 | 154 | 8 | 9 | 160 | 11 | ----- | ----- | ----- |
| 14 | 108 | 16 | 106 | 2 | 8 | 9 | 16 | 6 | 62 | 14 | 17 | 107 | 106 | 23 | 105 | 1 | ----- | ----- |
| 151 | 33 | 150 | 34 | 7 | 6 | 11 | 10 | 6 | 5 | 149 | 149 | 36 | 34 | 181 | 54 | 1 | ----- | ----- |
| 137 | 17 | 136 | 17 | 86 | 35 | 79 | 58 | 38 | 138 | 138 | 137 | 17 | 16 | 132 | 28 | ----- | 2 | ----- |
| 147 | 205 | 148 | 203 | 12 | 18 | 19 | 14 | 18 | 18 | 143 | 145 | 201 | 197 | 181 | 227 | 1 | 7 | 2 |
| 65 | 37 | 64 | 36 | 11 | 13 | 12 | 10 | 13 | 11 | 65 | 79 | 26 | 35 | 57 | 49 | 1 | 1 | 1 |
| 167 | 24 | 167 | 24 | 20 | 20 | 25 | 18 | 18 | 17 | 165 | 166 | 27 | 27 | 165 | 31 | 1 | ----- | 1 |
| 158 | 23 | 159 | 23 | 5 | 6 | 10 | 13 | 9 | 6 | 153 | 158 | 24 | 19 | 144 | 43 | ----- | 1 | 1 |
| 34 | 99 | 34 | 99 | 5 | 16 | 15 | 19 | 18 | 11 | 35 | 34 | 99 | 93 | 41 | 97 | ----- | 3 | ----- |
| 1 | 96 | 1 | 97 | 11 | 14 | 17 | 48 | 15 | 51 | 1 | 1 | 98 | 95 | 1 | 100 | ----- | 2 | ----- |
| 20 | 132 | 20 | 133 | 4 | 4 | 10 | 16 | 4 | 13 | 21 | 21 | 129 | 130 | 17 | 142 | ----- | 2 | ----- |
| 2690 | 1738 | 2664 | 1745 | 379 | 404 | 574 | 568 | 415 | 536 | 2537 | 2581 | 1698 | 1670 | 2503 | 2067 | 12 | 50 | 37 |

COUNTY.

| | | | | | | | | | | | | | | | | | | |
|-------|-------|-------|-------|------|------|------|------|------|------|-------|-------|-------|-------|-------|-------|-------|-------|-------|
| 32 | 13 | 30 | 16 | 8 | 9 | 12 | 2 | 2 | 1 | 28 | 30 | 17 | 15 | 36 | 14 | ----- | 2 | 4 |
| 98 | 10 | 91 | 10 | 4 | 6 | 5 | 5 | 5 | 7 | 80 | 95 | 11 | 10 | 107 | 8 | ----- | 4 | ----- |
| 90 | 1 | 91 | 1 | 8 | 21 | 2 | 20 | 14 | 8 | 80 | 89 | 2 | 2 | 100 | 3 | 2 | ----- | 1 |
| 82 | 8 | 80 | 8 | 28 | 33 | 22 | 9 | 17 | 33 | 69 | 84 | 8 | 5 | 85 | 7 | ----- | ----- | ----- |
| 43 | 7 | 44 | 7 | 4 | 9 | 7 | 3 | 4 | 5 | 40 | 40 | 7 | 7 | 49 | 10 | ----- | 1 | ----- |
| 102 | 7 | 105 | 6 | 10 | 13 | 16 | 17 | 14 | 5 | 93 | 104 | 5 | 4 | 112 | 4 | 6 | 3 | 2 |
| 44 | 11 | 42 | 11 | 6 | 5 | 9 | 3 | 7 | 3 | 35 | 40 | 11 | 11 | 50 | 10 | ----- | ----- | ----- |
| 68 | 7 | 67 | 6 | 24 | 8 | 21 | 9 | 27 | 15 | 62 | 68 | 6 | 5 | 70 | 7 | ----- | ----- | ----- |
| 109 | 13 | 107 | 13 | 25 | 28 | 32 | 21 | 24 | 12 | 98 | 103 | 11 | 10 | 113 | 20 | 1 | 9 | 2 |
| 142 | 99 | 140 | 100 | 24 | 34 | 50 | 17 | 21 | 22 | 144 | 122 | 91 | 83 | 141 | 111 | 3 | 3 | 4 |
| 243 | 27 | 241 | 30 | 89 | 105 | 95 | 24 | 22 | 12 | 208 | 231 | 26 | 24 | 254 | 27 | 6 | 4 | 3 |
| 98 | 2 | 91 | 2 | 71 | 35 | 53 | 23 | 64 | 33 | 83 | 93 | 2 | 1 | 97 | 1 | ----- | 1 | ----- |
| 50 | 49 | 43 | 54 | 12 | 15 | 12 | 8 | 7 | 10 | 44 | 45 | 54 | 49 | 53 | 48 | 3 | 1 | 3 |
| 1191 | 254 | 1172 | 264 | 313 | 321 | 336 | 161 | 228 | 166 | 1064 | 1144 | 251 | 226 | 1267 | 270 | 21 | 28 | 19 |
| 20487 | 12805 | 20664 | 12883 | 4355 | 5320 | 4975 | 4307 | 3149 | 3746 | 19334 | 20261 | 12750 | 12292 | 20001 | 13653 | 295 | 989 | 431 |

FIFTH

BENTON

| Name of Voting Precinct | United States Senator | | | | | | Governor | | | | | Lieutenant Governor | Secretary of State | | Auditor of State | | |
|-------------------------------|-----------------------|----------------|------------------|---------------|-----------------|----------------|--------------|----------------|--------------|--------------|--------------|------------------------|-----------------------|-------------|---------------------|------------|----------------|
| | Cummins, Rep. | Connolly, Dem. | Christian, Proh. | Schenk, Prog. | McCrillis, Soc. | Spurgeon, Ind. | Clarke, Rep. | Hamilton, Dem. | Smith, Proh. | White, Prog. | Wilson, Soc. | Harding, Rep. | Myers, Dem. | Allen, Rep. | Denison, Dem. | Shaw, Rep. | Phillips, Dem. |
| Belle Plaine— | | | | | | | | | | | | | | | | | |
| First Ward | 112 | 67 | 2 | 7 | 3 | 26 | 110 | 87 | 1 | 8 | 8 | 105 | 88 | 113 | 78 | 117 | 75 |
| Second Ward | 98 | 89 | 3 | 3 | 35 | 49 | 98 | 114 | 2 | 7 | 29 | 97 | 108 | 98 | 104 | 99 | 102 |
| Third Ward | 50 | 26 | 1 | 2 | 9 | 16 | 49 | 39 | 1 | 3 | 11 | 52 | 85 | 51 | 36 | 53 | 33 |
| Benton | 31 | 42 | 2 | | 9 | | 30 | 41 | 2 | | 6 | 31 | 40 | 34 | 38 | 35 | 37 |
| Big Grove | 59 | 57 | | 1 | | 3 | 61 | 57 | | 1 | | 62 | 55 | 61 | 54 | 66 | 53 |
| Bruce | 61 | 32 | | 1 | | 14 | 73 | 35 | | | | 73 | 31 | 76 | 29 | 78 | 30 |
| Canton | 40 | 50 | 8 | | | 5 | 43 | 47 | 12 | | | 46 | 47 | 51 | 44 | 49 | 43 |
| Cedar | 151 | 63 | 2 | 1 | | 18 | 155 | 76 | 1 | 1 | | 159 | 65 | 162 | 63 | 162 | 63 |
| Eden | 65 | 45 | 1 | | | | 54 | 63 | 1 | | | 64 | 56 | 59 | 57 | 60 | 57 |
| Eldorado | 94 | 68 | | 4 | 1 | 6 | 87 | 87 | | 3 | 1 | 84 | 82 | 87 | 78 | 88 | 79 |
| Florence | 91 | 90 | 4 | 2 | 43 | | 109 | 108 | 4 | 2 | 2 | 119 | 92 | 118 | 91 | 119 | 93 |
| Fremont | 76 | 107 | 1 | 3 | | 1 | 46 | 145 | 1 | 10 | | 60 | 120 | 65 | 118 | 57 | 121 |
| Harrison | 67 | 18 | 4 | | 2 | 4 | 67 | 21 | 4 | 1 | 2 | 67 | 21 | 68 | 22 | 69 | 20 |
| Homer | 36 | 49 | | 3 | | 3 | 31 | 51 | | | 3 | 35 | 46 | 36 | 46 | 34 | 49 |
| Iowa | 58 | 63 | 1 | 1 | 2 | 9 | 52 | 73 | | 1 | 4 | 60 | 60 | 54 | 71 | 54 | 68 |
| Jackson | 154 | 89 | 8 | 4 | 2 | 14 | 160 | 114 | 5 | 1 | 2 | 165 | 103 | 174 | 92 | 172 | 79 |
| Kane | 77 | 146 | | 4 | | 2 | 54 | 170 | | 2 | | 99 | 122 | 65 | 153 | 66 | 153 |
| Leroy | 113 | 117 | | 2 | 5 | 24 | 116 | 133 | 3 | 4 | 6 | 131 | 111 | 130 | 115 | 129 | 115 |
| Monroe | 56 | 24 | 1 | 1 | | 10 | 50 | 28 | 1 | 1 | | 55 | 25 | 56 | 25 | 55 | 23 |
| Polk | 108 | 169 | 2 | 4 | 8 | 6 | 104 | 187 | 2 | 5 | 5 | 104 | 177 | 116 | 171 | 114 | 171 |
| Shellsburg | 56 | 55 | 16 | 2 | 1 | 4 | 61 | 55 | 20 | 1 | 1 | 64 | 56 | 64 | 53 | 65 | 53 |
| St. Clair | 26 | 88 | | 1 | | 2 | 22 | 97 | | | | 38 | 76 | 33 | 77 | 31 | 78 |
| Taylor | 93 | 64 | 3 | 2 | 3 | 1 | 91 | 61 | 1 | 3 | 4 | 92 | 58 | 94 | 56 | 94 | 55 |
| Union | 65 | 134 | 4 | 1 | 2 | 6 | 63 | 136 | 3 | 1 | 2 | 70 | 127 | 69 | 127 | 69 | 127 |
| Vinton— | | | | | | | | | | | | | | | | | |
| First Ward | 122 | 69 | 5 | 2 | 12 | 6 | 105 | 92 | 10 | 2 | 13 | 118 | 82 | 123 | 75 | 124 | 74 |
| Second Ward | 108 | 70 | 3 | 5 | 6 | 2 | 104 | 72 | 3 | 4 | 6 | 108 | 63 | 112 | 62 | 110 | 61 |
| Third Ward | 140 | 68 | 4 | 4 | 7 | | 146 | 65 | 3 | 3 | 6 | 145 | 62 | 159 | 52 | 129 | 56 |
| Fourth Ward | 105 | 52 | 9 | 4 | 2 | 1 | 99 | 60 | 6 | 2 | 2 | 100 | 52 | 101 | 47 | 100 | 47 |
| Total | 2312 | 2011 | 84 | 66 | 112 | 275 | 2246 | 2314 | 86 | 69 | 120 | 2408 | 2056 | 2429 | 2084 | 2398 | 2015 |

CEDAR

| | | | | | | | | | | | | | | | | | |
|---------------------|-----|-----|----|----|----|----|-----|-----|----|----|----|-----|-----|-----|-----|-----|-----|
| Cass | 37 | 68 | | | 3 | 1 | 36 | 66 | | | 3 | 35 | 65 | 34 | 67 | 35 | 66 |
| Center | 127 | 107 | 2 | 4 | 2 | 1 | 125 | 112 | 2 | 4 | 2 | 131 | 104 | 129 | 105 | 129 | 105 |
| Dayton | 174 | 109 | 7 | 25 | | 18 | 164 | 123 | 8 | 24 | | 161 | 119 | 174 | 116 | 169 | 117 |
| Fairfield | 52 | 66 | 2 | 4 | | 1 | 51 | 72 | 2 | | | 50 | 71 | 49 | 72 | 48 | 72 |
| Farmington | 127 | 189 | | 9 | | 11 | 113 | 212 | 1 | 5 | 1 | 216 | 105 | 120 | 192 | 112 | 198 |
| Fremont— | | | | | | | | | | | | | | | | | |
| Stanwood Pct. | 154 | 46 | 1 | 6 | | 2 | 162 | 43 | 1 | 4 | | 147 | 54 | 160 | 40 | 158 | 41 |
| Mechanicsville Pct. | 36 | 28 | 1 | 2 | | | 39 | 26 | 1 | | | 39 | 27 | 39 | 24 | 38 | 24 |
| Gower | 51 | 61 | | 3 | 16 | | 51 | 59 | | 2 | 15 | 55 | 54 | 59 | 52 | 59 | 52 |
| Inland | 107 | 80 | 1 | 6 | 1 | 1 | 99 | 90 | | 2 | 1 | 109 | 56 | 103 | 82 | 100 | 82 |
| Iowa | 54 | 57 | 1 | 4 | | 2 | 61 | 57 | 1 | 3 | | 61 | 55 | 63 | 54 | 61 | 54 |
| Linn | 29 | 34 | | 2 | | | 30 | 35 | | 1 | | 28 | 34 | 29 | 34 | 29 | 31 |
| Massillon | 91 | 50 | | 5 | | 29 | 80 | 93 | | 1 | | 97 | 73 | 82 | 93 | 81 | 95 |
| Pioneer | 123 | 139 | 3 | 4 | | 2 | 125 | 110 | 3 | 7 | | 130 | 131 | 134 | 131 | 137 | 128 |
| Red Oak | 58 | 35 | | 1 | | | 58 | 35 | | 1 | | 58 | 33 | 61 | 32 | 60 | 32 |
| Rochester | 72 | 42 | 2 | 1 | 1 | 6 | 71 | 42 | 3 | 2 | 1 | 72 | 41 | 71 | 42 | 71 | 41 |
| Springdale— | | | | | | | | | | | | | | | | | |
| Centerdale Pct. | 67 | 41 | 3 | 6 | 2 | 1 | 75 | 41 | 3 | 6 | 2 | 74 | 40 | 82 | 31 | 83 | 30 |
| West Branch Pct. | 148 | 50 | 17 | 8 | 4 | 3 | 147 | 55 | 22 | 3 | 3 | 153 | 48 | 166 | 42 | 165 | 43 |
| Springfield | 81 | 171 | | 11 | | 45 | 68 | 208 | | 5 | | 123 | 160 | 87 | 197 | 87 | 196 |
| Sugar Creek | 68 | 42 | 3 | 3 | | | 61 | 53 | 2 | 1 | | 55 | 57 | 58 | 56 | 58 | 55 |

DISTRICT.

COUNTY.

| Treasurer of State | | Attorney General | | Non-Partisan Judges of Supreme Court | | | | | | Railroad Commissioners | | | | Congressmen | | | | |
|--------------------|---------------|------------------|------------|--------------------------------------|---------------|-------------|---------------|---------------|--------------|------------------------|--------------|--------------|--------------|-------------|--------------|---------------|----------------|--------------|
| Brown, Rep. | McAuley, Dem. | Oosson, Rep. | Carr, Dem. | Withrow, W. S. | Weaver, S. M. | Ladd, S. M. | Saling, B. I. | Prouty, S. F. | Thomas, Seth | Wilson, Rep. | Thorne, Rep. | Martin, Dem. | Mercer, Dem. | Good, Rep. | Mekota, Dem. | Miller, Proh. | Osborne, Prog. | Wiltse, Soc. |
| 113 | 77 | 114 | 79 | 23 | 44 | 33 | 48 | 29 | 26 | 104 | 99 | 90 | 81 | 115 | 81 | 1 | 7 | 6 |
| 100 | 106 | 100 | 105 | 14 | 24 | 17 | 43 | 25 | 22 | 96 | 92 | 105 | 101 | 106 | 103 | 2 | 4 | 35 |
| 50 | 37 | 53 | 34 | 10 | 18 | 19 | 46 | 34 | 80 | 50 | 51 | 37 | 33 | 53 | 36 | 1 | 2 | 10 |
| 34 | 87 | 34 | 37 | 12 | 14 | 14 | 6 | 7 | 13 | 31 | 32 | 38 | 39 | 32 | 88 | 2 | | 6 |
| 62 | 54 | 62 | 54 | 25 | 23 | 20 | 10 | 5 | 15 | 54 | 68 | 63 | 51 | 63 | 53 | | | |
| 76 | 30 | 74 | 31 | 6 | 9 | 3 | 11 | 7 | 10 | 76 | 76 | 29 | 30 | 77 | 31 | | | |
| 50 | 43 | 49 | 44 | 6 | 9 | 9 | 9 | 10 | 11 | 50 | 50 | 43 | 44 | 53 | 43 | 4 | | |
| 162 | 62 | 158 | 63 | 41 | 47 | 40 | 12 | 13 | 13 | 160 | 161 | 59 | 60 | 164 | 61 | 1 | 1 | |
| 59 | 58 | 58 | 58 | 7 | 9 | 7 | 8 | 5 | 8 | 59 | 60 | 57 | 57 | 60 | 56 | 2 | | |
| 87 | 79 | 86 | 79 | 45 | 47 | 42 | 40 | 37 | 87 | 85 | 86 | 78 | 75 | 91 | 74 | 3 | 1 | |
| 116 | 91 | 116 | 91 | 11 | 13 | 21 | 22 | 15 | 45 | 113 | 117 | 88 | 89 | 128 | 88 | 1 | 2 | 3 |
| 56 | 120 | 57 | 120 | 9 | 12 | 14 | 11 | 20 | 20 | 55 | 56 | 121 | 122 | 59 | 117 | 2 | 1 | |
| 68 | 21 | 68 | 21 | 5 | 9 | 13 | 4 | 8 | 3 | 71 | 69 | 20 | 19 | 69 | 20 | 4 | 1 | 2 |
| 34 | 47 | 35 | 47 | 4 | 4 | 1 | 5 | 2 | 4 | 34 | 33 | 46 | 45 | 31 | 50 | 2 | 2 | |
| 57 | 63 | 50 | 67 | 7 | 13 | 10 | 10 | 9 | 11 | 54 | 62 | 61 | 68 | 58 | 68 | 1 | 1 | 4 |
| 174 | 94 | 174 | 93 | 38 | 38 | 47 | 20 | 17 | 18 | 172 | 176 | 96 | 90 | 170 | 96 | 5 | 1 | |
| 68 | 154 | 62 | 155 | 12 | 20 | 38 | 73 | 27 | 62 | 64 | 64 | 153 | 154 | 76 | 141 | | | |
| 128 | 111 | 129 | 111 | 33 | 41 | 33 | 23 | 33 | 21 | 128 | 134 | 109 | 105 | 126 | 117 | 1 | 8 | 6 |
| 57 | 22 | 56 | 23 | 4 | 6 | 4 | 1 | 4 | 7 | 55 | 55 | 23 | 21 | 55 | 24 | 1 | 1 | |
| 116 | 117 | 170 | 170 | 23 | 23 | 27 | 19 | 22 | 26 | 107 | 114 | 169 | 168 | 121 | 164 | 1 | 4 | 5 |
| 66 | 51 | 65 | 51 | 25 | 28 | 25 | 9 | 5 | 11 | 65 | 65 | 50 | 49 | 67 | 55 | 10 | 1 | 1 |
| 34 | 77 | 30 | 80 | 4 | 9 | 6 | 25 | 35 | 29 | 31 | 31 | 78 | 78 | 31 | 80 | 1 | 2 | 4 |
| 94 | 55 | 96 | 54 | 19 | 16 | 20 | 23 | 22 | 21 | 90 | 94 | 54 | 54 | 95 | 55 | 1 | 2 | 4 |
| 66 | 128 | 69 | 128 | 41 | 31 | 38 | 28 | 36 | 37 | 65 | 64 | 129 | 121 | 72 | 124 | 8 | 1 | 2 |
| 123 | 75 | 132 | 71 | 43 | 41 | 38 | 15 | 26 | 17 | 116 | 123 | 75 | 73 | 129 | 77 | 8 | 2 | 12 |
| 109 | 63 | 105 | 65 | 25 | 26 | 26 | 6 | 14 | 12 | 105 | 106 | 65 | 62 | 115 | 61 | 2 | 8 | 6 |
| 150 | 56 | 154 | 55 | 52 | 65 | 54 | 19 | 27 | 16 | 143 | 148 | 56 | 58 | 155 | 55 | 1 | 2 | 4 |
| 100 | 46 | 99 | 48 | 23 | 24 | 26 | 12 | 15 | 6 | 96 | 96 | 44 | 46 | 102 | 48 | 3 | 1 | 1 |
| 2404 | 2027 | 2403 | 2034 | 563 | 663 | 633 | 558 | 509 | 551 | 2329 | 2382 | 2036 | 1993 | 2472 | 2016 | 55 | 45 | 108 |

COUNTY.

| | | | | | | | | | | | | | | | | | | |
|-----|-----|-----|-----|-----|----|-----|-----|----|----|-----|-----|-----|-----|-----|-----|----|----|---|
| 37 | 67 | 37 | 65 | 24 | 15 | 23 | 8 | 10 | 4 | 35 | 35 | 67 | 67 | 39 | 64 | | | 3 |
| 128 | 108 | 127 | 105 | 126 | 64 | 99 | 56 | 91 | 49 | 129 | 131 | 102 | 100 | 133 | 101 | 1 | 1 | 2 |
| 169 | 117 | 170 | 117 | 54 | 41 | 53 | 75 | 53 | 29 | 168 | 176 | 117 | 117 | 191 | 114 | 5 | 11 | |
| 49 | 71 | 49 | 70 | 20 | 18 | 15 | 14 | 13 | 14 | 48 | 48 | 72 | 66 | 49 | 72 | 2 | 2 | |
| 117 | 192 | 111 | 204 | 44 | 24 | 33 | 171 | 38 | 87 | 107 | 113 | 189 | 191 | 128 | 181 | 4 | 1 | |
| 161 | 40 | 163 | 37 | 106 | 66 | 92 | 51 | 69 | 44 | 147 | 159 | 46 | 40 | 172 | 33 | 1 | 4 | |
| 39 | 25 | 39 | 26 | 21 | 17 | 23 | 12 | 23 | 12 | 36 | 38 | 26 | 24 | 39 | 24 | 1 | 2 | |
| 57 | 53 | 53 | 58 | 18 | 17 | 16 | 17 | 18 | 17 | 58 | 57 | 54 | 52 | 58 | 53 | 14 | 3 | |
| 99 | 85 | 99 | 85 | 21 | 17 | 21 | 63 | 19 | 17 | 98 | 97 | 81 | 81 | 105 | 78 | | | |
| 62 | 54 | 61 | 54 | 37 | 33 | 26 | 27 | 27 | 20 | 61 | 65 | 50 | 52 | 65 | 50 | 4 | | |
| 29 | 34 | 29 | 33 | 36 | 21 | 27 | 16 | 24 | 13 | 29 | 32 | 33 | 32 | 30 | 31 | 1 | | |
| 84 | 89 | 80 | 93 | 36 | 20 | 31 | 28 | 27 | 80 | 79 | 90 | 91 | 85 | 81 | 81 | 1 | | |
| 138 | 129 | 137 | 130 | 102 | 76 | 105 | 54 | 63 | 44 | 132 | 141 | 127 | 123 | 140 | 128 | 1 | 4 | 1 |
| 61 | 32 | 59 | 33 | 31 | 19 | 31 | 17 | 26 | 12 | 57 | 59 | 35 | 30 | 61 | 31 | | | |
| 73 | 39 | 70 | 42 | 29 | 19 | 20 | 13 | 27 | 18 | 71 | 70 | 42 | 42 | 72 | 44 | 3 | | 1 |
| 83 | 31 | 34 | 31 | 72 | 44 | 65 | 31 | 37 | 25 | 78 | 83 | 28 | 30 | 87 | 28 | 2 | 4 | 1 |
| 164 | 42 | 165 | 42 | 86 | 74 | 69 | 38 | 50 | 37 | 152 | 165 | 38 | 36 | 167 | 38 | 12 | 11 | 2 |
| 94 | 189 | 87 | 194 | 61 | 35 | 51 | 88 | 62 | 72 | 86 | 87 | 194 | 188 | 96 | 191 | | 5 | |
| 61 | 52 | 61 | 54 | 34 | 31 | 51 | 17 | 36 | 27 | 55 | 60 | 56 | 54 | 59 | 53 | 1 | | |

CEDAR COUNTY.

| Name of Voting Precinct | United States Senator | | | | | | Governor | | | | Lieu- tenant Governor | Secretary of State | Auditor of State | | | | |
|-------------------------------|-----------------------|----------------|------------------|---------------|-----------------|----------------|--------------|----------------|--------------|--------------|-----------------------------|-----------------------|---------------------|-------------|---------------|------------|----------------|
| | Cummins, Rep. | Connolly, Dem. | Christian, Proh. | Schenk, Prog. | McCrillis, Soc. | Spurgeon, Ind. | Clarke, Rep. | Hamilton, Dem. | Smith, Proh. | White, Prog. | Wilson, Soc. | Harding, Rep. | Myers, Dem. | Allen, Rep. | Denison, Dem. | Shaw, Rep. | Phillips, Dem. |
| Tipton— | | | | | | | | | | | | | | | | | |
| First Ward----- | 77 | 52 | 1 | 8 | | 2 | 82 | 57 | | 8 | | 87 | 48 | 87 | 49 | 87 | 50 |
| Second Ward----- | 108 | 69 | 2 | 11 | 2 | 4 | 104 | 85 | 2 | 5 | 3 | 110 | 85 | 113 | 76 | 114 | 78 |
| Third Ward----- | 130 | 90 | 1 | 5 | 2 | 1 | 127 | 96 | 1 | 3 | 3 | 132 | 87 | 133 | 82 | 134 | 86 |
| Total ----- | 1971 | 1626 | 47 | 128 | 33 | 134 | 1929 | 1802 | 51 | 90 | 34 | 2123 | 1547 | 2038 | 1669 | 2015 | 1677 |

GRUNDY

| | | | | | | | | | | | | | | | | | |
|-----------------|------|-----|----|-----|-----|-----|------|------|----|-----|-----|------|------|------|-----|------|-----|
| Beaver | 106 | 28 | 24 | 8 | 100 | 56 | 10 | 1 | 99 | 54 | 103 | 52 | 104 | 50 | | | |
| Black Hawk | 234 | 104 | 2 | 33 | 5 | 8 | 223 | 104 | 2 | 16 | 6 | 206 | 167 | 228 | 158 | 212 | 160 |
| Olay— | | | | | | | | | | | | | | | | | |
| Beaman Pct. | 88 | 36 | 6 | 1 | 84 | 42 | 8 | 1 | 81 | 41 | 80 | 38 | 84 | 35 | | | |
| Conrad Pct. | 143 | 53 | 7 | 25 | 1 | 2 | 141 | 57 | 10 | 17 | 112 | 86 | 128 | 68 | 133 | 61 | |
| Oolifax | 77 | 71 | 12 | 2 | 56 | 108 | 10 | 17 | 10 | 73 | 76 | 71 | 81 | 69 | 86 | 61 | |
| Fairfield | 67 | 26 | 8 | 2 | 68 | 22 | 11 | 62 | 23 | 68 | 23 | 68 | 23 | 68 | 23 | 68 | 23 |
| Felix | 125 | 18 | 2 | 4 | 5 | 117 | 27 | 2 | 5 | 112 | 27 | 119 | 24 | 116 | 24 | 116 | 24 |
| German | 92 | 37 | 13 | 3 | 7 | 58 | 74 | 11 | 2 | 77 | 46 | 84 | 46 | 84 | 44 | 84 | 44 |
| Grant | 131 | 63 | 8 | 1 | 2 | 113 | 80 | 5 | 1 | 106 | 76 | 112 | 73 | 112 | 72 | 112 | 72 |
| Lincoln | 77 | 40 | 2 | 8 | 62 | 62 | 1 | 1 | 60 | 60 | 66 | 59 | 64 | 58 | | | |
| Melrose | 95 | 40 | 4 | 3 | 1 | 4 | 96 | 40 | 7 | 6 | 1 | 50 | 43 | 96 | 41 | 96 | 41 |
| Palermo | 292 | 136 | 4 | 61 | 3 | 2 | 294 | 136 | 5 | 53 | 2 | 267 | 137 | 283 | 180 | 291 | 181 |
| Pleasant Valley | 71 | 31 | 11 | 2 | 5 | 57 | 51 | 9 | 2 | 61 | 45 | 65 | 40 | 62 | 42 | 62 | 42 |
| Shiloh | 89 | 113 | 10 | 1 | 72 | 129 | 9 | 1 | 98 | 101 | 81 | 110 | 82 | 110 | 82 | 110 | 82 |
| Washington | 101 | 30 | 14 | 1 | 93 | 39 | 10 | 94 | 36 | 93 | 38 | 93 | 38 | 93 | 38 | 93 | 38 |
| Total | 1790 | 826 | 21 | 240 | 17 | 48 | 1634 | 1087 | 27 | 181 | 18 | 1567 | 1052 | 1655 | 983 | 1670 | 973 |

JONES

| | | | | | | | | | | | | | | | | | |
|----------------|------|------|----|-----|----|-----|------|------|----|-----|-----|------|------|------|------|------|------|
| Anamosa— | | | | | | | | | | | | | | | | | |
| First Ward | 91 | 71 | 1 | 3 | 3 | 90 | 74 | 2 | 3 | 1 | 91 | 64 | 101 | 58 | 100 | 57 | 57 |
| Second Ward | 86 | 77 | 2 | 1 | 4 | 81 | 85 | 3 | 1 | 88 | 72 | 87 | 73 | 87 | 73 | 87 | 73 |
| Third Ward | 70 | 85 | 2 | 1 | 71 | 82 | 2 | 1 | 73 | 78 | 75 | 78 | 73 | 80 | 73 | 80 | 73 |
| Fourth Ward | 98 | 52 | 2 | 1 | 99 | 56 | 2 | 1 | 98 | 62 | 103 | 48 | 104 | 47 | 104 | 47 | 104 |
| Cass | 92 | 60 | 1 | 2 | 1 | 92 | 63 | 1 | 1 | 97 | 57 | 97 | 57 | 98 | 55 | 98 | 55 |
| Castle Grove | 45 | 76 | 3 | 1 | 2 | 41 | 79 | 2 | 1 | 41 | 78 | 43 | 75 | 42 | 77 | 42 | 77 |
| Oxter Junction | 98 | 26 | 7 | 5 | 2 | 3 | 99 | 26 | 6 | 4 | 2 | 100 | 23 | 101 | 24 | 101 | 23 |
| Olay | 50 | 75 | 3 | 3 | 56 | 70 | 3 | 54 | 68 | 57 | 70 | 56 | 70 | 56 | 70 | 56 | 70 |
| Fairview | 94 | 82 | 4 | 2 | 5 | 96 | 87 | 4 | 1 | 92 | 87 | 102 | 75 | 101 | 76 | 101 | 76 |
| Greenfield | 82 | 76 | 5 | 1 | 13 | 84 | 99 | 3 | 1 | 88 | 95 | 93 | 91 | 94 | 89 | 94 | 89 |
| Hale | 74 | 64 | 2 | 2 | 2 | 81 | 66 | 1 | 1 | 2 | 79 | 65 | 80 | 64 | 80 | 64 | 80 |
| Jackson | 82 | 79 | 1 | 1 | 81 | 78 | 1 | 1 | 79 | 79 | 87 | 74 | 86 | 76 | 86 | 76 | 86 |
| Lovell | 68 | 54 | 4 | 4 | 68 | 54 | 1 | 54 | 56 | 65 | 55 | 65 | 56 | 65 | 56 | 65 | 56 |
| Madison | 59 | 30 | 1 | 57 | 32 | 57 | 32 | 1 | 57 | 31 | 58 | 30 | 58 | 30 | 58 | 30 | 58 |
| Monticello— | | | | | | | | | | | | | | | | | |
| First Ward | 96 | 50 | 3 | 1 | 1 | 81 | 65 | 3 | 1 | 77 | 66 | 89 | 58 | 86 | 58 | 86 | 58 |
| Second Ward | 98 | 66 | 2 | 1 | 2 | 82 | 75 | 2 | 2 | 83 | 71 | 85 | 68 | 84 | 70 | 84 | 70 |
| Third Ward | 56 | 61 | 2 | 2 | 2 | 62 | 66 | 2 | 2 | 59 | 59 | 59 | 61 | 57 | 63 | 57 | 63 |
| Oxford | 91 | 219 | 1 | 5 | 10 | 78 | 235 | 5 | 2 | 87 | 224 | 81 | 230 | 84 | 228 | 84 | 228 |
| Richland—East | 10 | 87 | 1 | 1 | 10 | 85 | 1 | 11 | 82 | 9 | 85 | 8 | 85 | 8 | 85 | 8 | 85 |
| Richland—West | 27 | 24 | 1 | 1 | 22 | 23 | 1 | 26 | 23 | 25 | 26 | 25 | 26 | 25 | 23 | 26 | 25 |
| Rome | 193 | 135 | 4 | 5 | 2 | 195 | 141 | 6 | 4 | 2 | 196 | 134 | 203 | 134 | 203 | 134 | 203 |
| Scotch Grove | 91 | 43 | 8 | 8 | 94 | 41 | 1 | 1 | 94 | 42 | 94 | 41 | 94 | 40 | 94 | 40 | 94 |
| Stone City | 33 | 20 | 37 | 14 | 37 | 14 | 38 | 13 | 38 | 13 | 38 | 13 | 38 | 13 | 38 | 13 | 38 |
| Washington | 2 | 131 | 8 | 129 | 8 | 129 | 3 | 121 | 5 | 122 | 5 | 122 | 5 | 122 | 5 | 122 | 5 |
| Wayne | 59 | 73 | 9 | 56 | 56 | 85 | 58 | 81 | 60 | 83 | 60 | 83 | 60 | 82 | 60 | 82 | 60 |
| Wyoming | 184 | 126 | 1 | 18 | 1 | 193 | 122 | 16 | 1 | 181 | 133 | 191 | 121 | 193 | 120 | 193 | 120 |
| Total | 2029 | 1942 | 31 | 57 | 17 | 75 | 2012 | 2038 | 27 | 51 | 19 | 2005 | 1964 | 2088 | 1914 | 2082 | 1907 |

(Fifth District)—Continued.

| Treasurer of State | | Attorney General | | Non-Partisan Judges of Supreme Court | | | | | | Railroad Commissioners | | | | Congressmen | | | | |
|--------------------|---------------|------------------|------------|--------------------------------------|---------------|-------------|-----------------|---------------|--------------|------------------------|--------------|--------------|--------------|-------------|--------------|---------------|----------------|--------------|
| Brown, Rep. | McAuley, Dem. | Cosson, Rep. | Carr, Dem. | Withrow, W. S. | Weaver, S. M. | Ladd, S. M. | Salinger, L. I. | Prouty, S. F. | Thomas, Seth | Wilson, Rep. | Thorne, Rep. | Martin, Dem. | Mercer, Dem. | Good, Rep. | Mekota, Dem. | Miller, Prob. | Osborne, Prog. | Wittse, Soc. |
| 57 | 50 | 87 | 49 | 35 | 29 | 38 | 28 | 29 | 21 | 88 | 90 | 46 | 46 | 89 | 47 | | 6 | |
| 113 | 77 | 77 | 113 | 78 | 57 | 57 | 28 | 43 | 32 | 113 | 118 | 71 | 73 | 115 | 73 | 1 | 4 | 1 |
| 132 | 81 | 132 | 85 | 93 | 58 | 83 | 48 | 73 | 46 | 130 | 132 | 81 | 78 | 135 | 83 | | 5 | 1 |
| 2037 | 1657 | 2013 | 1685 | 1143 | 788 | 1015 | 902 | 859 | 667 | 1967 | 2035 | 1645 | 1613 | 2115 | 1598 | 44 | 72 | 13 |

COUNTY.

| | | | | | | | | | | | | | | | | | | |
|------|-----|------|-----|-----|-----|-----|-----|-----|-----|------|------|-----|-----|------|-----|----|-----|----|
| 104 | 47 | 99 | 50 | 34 | 45 | 31 | 18 | 33 | 35 | 105 | 106 | 47 | 48 | 105 | 44 | | 5 | |
| 208 | 155 | 207 | 157 | 99 | 135 | 104 | 61 | 69 | 122 | 203 | 206 | 153 | 151 | 203 | 162 | 1 | 17 | 5 |
| 84 | 36 | 80 | 40 | 28 | 36 | 27 | 10 | 24 | 24 | 81 | 81 | 39 | 36 | 89 | 35 | | 7 | 1 |
| 128 | 64 | 132 | 66 | 38 | 77 | 48 | 28 | 58 | 45 | 114 | 143 | 73 | 57 | 128 | 65 | 1 | 17 | |
| 70 | 81 | 71 | 87 | 26 | 32 | 21 | 13 | 11 | 27 | 76 | 54 | 80 | 76 | 72 | 79 | | 6 | |
| 68 | 20 | 117 | 22 | 33 | 37 | 18 | 14 | 21 | 32 | 69 | 63 | 22 | 21 | 68 | 23 | 1 | 5 | |
| 116 | 24 | 117 | 23 | 26 | 52 | 32 | 12 | 30 | 32 | 117 | 121 | 23 | 21 | 117 | 22 | | 4 | |
| 84 | 43 | 84 | 45 | 31 | 55 | 23 | 33 | 23 | 47 | 80 | 83 | 46 | 43 | 76 | 45 | | 14 | 1 |
| 112 | 70 | 112 | 73 | 23 | 23 | 22 | 19 | 15 | 29 | 115 | 115 | 70 | 67 | 119 | 68 | | 5 | |
| 67 | 56 | 66 | 53 | 18 | 23 | 13 | 4 | 8 | 28 | 63 | 64 | 56 | 58 | 68 | 47 | | 3 | |
| 94 | 41 | 93 | 42 | 40 | 48 | 44 | 8 | 10 | 10 | 90 | 95 | 41 | 40 | 91 | 38 | 1 | 2 | 1 |
| 281 | 129 | 282 | 133 | 81 | 124 | 86 | 55 | 53 | 68 | 276 | 292 | 128 | 127 | 279 | 127 | 3 | 51 | |
| 67 | 43 | 63 | 42 | 16 | 25 | 17 | 14 | 13 | 31 | 63 | 62 | 38 | 40 | 63 | 35 | | 6 | 2 |
| 95 | 107 | 81 | 111 | 19 | 35 | 33 | 110 | 28 | 116 | 82 | 89 | 108 | 107 | 74 | 113 | | 11 | 1 |
| 93 | 34 | 92 | 38 | 61 | 74 | 44 | 30 | 42 | 75 | 94 | 92 | 36 | 33 | 91 | 38 | | 8 | |
| 1661 | 950 | 1646 | 987 | 573 | 820 | 562 | 429 | 437 | 781 | 1628 | 1671 | 965 | 925 | 1643 | 941 | 18 | 161 | 11 |

COUNTY.

| | | | | | | | | | | | | | | | | | | |
|------|------|------|------|-----|-----|-----|-----|-----|-----|------|------|------|------|------|------|----|----|----|
| 101 | 56 | 99 | 58 | 39 | 45 | 49 | 31 | 35 | 30 | 98 | 99 | 56 | 55 | 93 | 61 | | 3 | |
| 87 | 73 | 83 | 74 | 44 | 44 | 43 | 51 | 39 | 37 | 85 | 87 | 69 | 86 | 73 | 73 | | 1 | 1 |
| 73 | 78 | 71 | 80 | 26 | 32 | 32 | 30 | 22 | 35 | 70 | 71 | 76 | 77 | 74 | 75 | | 2 | 1 |
| 104 | 48 | 103 | 50 | 50 | 48 | 61 | 33 | 30 | 32 | 104 | 101 | 50 | 48 | 104 | 49 | 1 | 1 | |
| 98 | 55 | 97 | 57 | 29 | 33 | 28 | 28 | 31 | 52 | 90 | 97 | 57 | 57 | 96 | 53 | | 1 | |
| 42 | 76 | 42 | 78 | 54 | 60 | 58 | 17 | 22 | 31 | 43 | 43 | 75 | 76 | 44 | 74 | | 3 | 1 |
| 100 | 24 | 100 | 23 | 40 | 37 | 46 | 27 | 36 | 33 | 102 | 100 | 24 | 22 | 102 | 25 | 5 | 2 | 3 |
| 56 | 68 | 56 | 69 | 16 | 18 | 24 | 15 | 20 | 25 | 55 | 55 | 69 | 67 | 57 | 69 | | 1 | |
| 102 | 77 | 102 | 76 | 53 | 43 | 33 | 35 | 25 | 54 | 100 | 102 | 77 | 76 | 101 | 78 | 4 | 1 | |
| 91 | 86 | 98 | 86 | 35 | 45 | 50 | 28 | 21 | 26 | 95 | 94 | 87 | 87 | 93 | 85 | 2 | | |
| 80 | 64 | 81 | 63 | 27 | 37 | 31 | 31 | 34 | 28 | 81 | 80 | 63 | 63 | 80 | 63 | 1 | 2 | 2 |
| 86 | 76 | 86 | 75 | 28 | 35 | 38 | 11 | 17 | 37 | 89 | 89 | 76 | 71 | 84 | 75 | 1 | | |
| 64 | 55 | 63 | 57 | 27 | 21 | 26 | 31 | 26 | 26 | 62 | 64 | 53 | 54 | 63 | 52 | | 1 | |
| 58 | 31 | 58 | 30 | 32 | 41 | 33 | 11 | 21 | 28 | 59 | 59 | 29 | 30 | 58 | 32 | | 1 | |
| 88 | 57 | 83 | 64 | 41 | 44 | 39 | 19 | 35 | 24 | 81 | 86 | 57 | 61 | 81 | 58 | | 2 | 1 |
| 91 | 60 | 84 | 67 | 34 | 32 | 31 | 23 | 27 | 21 | 88 | 88 | 65 | 62 | 96 | 58 | | 1 | 1 |
| 60 | 60 | 57 | 61 | 16 | 17 | 21 | 16 | 24 | 21 | 57 | 57 | 62 | 58 | 56 | 60 | 2 | 1 | |
| 84 | 225 | 79 | 230 | 38 | 50 | 30 | 120 | 56 | 130 | 75 | 75 | 226 | 224 | 79 | 231 | 2 | 1 | |
| 9 | 83 | 9 | 83 | 3 | 5 | 6 | 10 | 7 | 18 | 11 | 11 | 83 | 81 | 9 | 83 | | | |
| 26 | 23 | 24 | 26 | 5 | 9 | 7 | 11 | 12 | 12 | 25 | 25 | 25 | 29 | 28 | 25 | | | |
| 204 | 127 | 200 | 131 | 88 | 124 | 95 | 122 | 83 | 92 | 199 | 205 | 126 | 128 | 201 | 128 | 4 | 1 | 1 |
| 95 | 39 | 93 | 40 | 41 | 39 | 43 | 25 | 28 | 30 | 93 | 95 | 40 | 40 | 93 | 40 | 1 | | |
| 35 | 13 | 38 | 13 | 9 | 15 | 11 | 17 | 21 | 14 | 37 | 35 | 12 | 11 | 36 | 13 | | | |
| 5 | 120 | 5 | 120 | 1 | 6 | 2 | 5 | 8 | 13 | 5 | 6 | 121 | 114 | 5 | 119 | | | |
| 61 | 81 | 55 | 86 | 9 | 15 | 17 | 20 | 22 | 19 | 55 | 53 | 87 | 86 | 56 | 79 | | | |
| 194 | 118 | 194 | 120 | 111 | 100 | 107 | 88 | 43 | 54 | 186 | 195 | 119 | 116 | 200 | 121 | 1 | 11 | 1 |
| 2097 | 1873 | 2060 | 1917 | 896 | 995 | 979 | 801 | 754 | 950 | 2045 | 2077 | 1880 | 1862 | 2072 | 1879 | 24 | 84 | 13 |

LINN COUNTY.

| Name of Voting Precinct | United States Senator | | | | | | Governor | | | | | Lieutenant Governor | | Secretary of State | | Auditor of State | |
|-------------------------------|-----------------------|-------------------|---------------------|------------------|--------------------|-------------------|-----------------|-------------------|-----------------|-----------------|-----------------|------------------------|----------------|-----------------------|------------------|---------------------|-------------------|
| | Cummins, Rep. | Connolly, Dem. | Christian, Prob. | Schenk, Prog. | McCrillis, Soc. | Spurgeon, Ind. | Clarke, Rep. | Hamilton, Dem. | Smith, Prob. | White, Prog. | Wilson, Soc. | Harding, Rep. | Myers, Dem. | Allen, Rep. | Denison, Dem. | Shaw, Rep. | Phillips, Dem. |
| Bertram | 44 | 70 | | | 6 | 1 | 37 | 91 | | 1 | 3 | 31 | 79 | 33 | 76 | 34 | 75 |
| Brown— | | | | | | | | | | | | | | | | | |
| Springville Pct. | 154 | 64 | 7 | 10 | 1 | 34 | 172 | 90 | 8 | 4 | 1 | 174 | 74 | 192 | 60 | 195 | 58 |
| Viola Pct. | 50 | 41 | | 2 | | | 53 | 41 | | | | 53 | 40 | 53 | 39 | 53 | 39 |
| Boulder | 60 | 79 | | 2 | 1 | 2 | 62 | 84 | | | 1 | 65 | 78 | 66 | 79 | 66 | 77 |
| Buffalo | 33 | 51 | | 2 | | | 34 | 54 | | 2 | | 41 | 42 | 42 | 41 | 42 | 41 |
| Cedar— | | | | | | | | | | | | | | | | | |
| Kenwood Park Pct. | 56 | 31 | 3 | 3 | 4 | 13 | 44 | 54 | 7 | 3 | 4 | 59 | 37 | 58 | 37 | 59 | 37 |
| Mays Island Pct. | 90 | 74 | 5 | 4 | 5 | 17 | 69 | 107 | 8 | 3 | 4 | 85 | 84 | 88 | 81 | 93 | 82 |
| Cedar Rapids— | | | | | | | | | | | | | | | | | |
| First Ward | 205 | 216 | 7 | 3 | 10 | 36 | 54 | 317 | 9 | 6 | 12 | 265 | 167 | 230 | 186 | 239 | 179 |
| Second Ward | 454 | 213 | 41 | 11 | 34 | 48 | 378 | 368 | 36 | 13 | 22 | 423 | 272 | 501 | 205 | 477 | 207 |
| Third Ward | 331 | 189 | 7 | 14 | 5 | 41 | 243 | 334 | 21 | 11 | 4 | 392 | 221 | 371 | 194 | 362 | 197 |
| Fourth Ward | 401 | 314 | 9 | 12 | 18 | 56 | 327 | 464 | 27 | 6 | 13 | 423 | 316 | 422 | 303 | 424 | 299 |
| Fifth Ward | 218 | 210 | 5 | 3 | 17 | 17 | 176 | 310 | 4 | 4 | 16 | 243 | 173 | 214 | 194 | 217 | 187 |
| Sixth Ward | 161 | 176 | 3 | 2 | 3 | 5 | 127 | 252 | 7 | 1 | 3 | 175 | 142 | 148 | 168 | 144 | 166 |
| Seventh Ward | 277 | 302 | 3 | 4 | 29 | 30 | 138 | 374 | 6 | 4 | 25 | 279 | 214 | 178 | 302 | 179 | 297 |
| Eighth Ward | 283 | 167 | 15 | 7 | 19 | 63 | 225 | 283 | 26 | 11 | 18 | 295 | 181 | 283 | 173 | 278 | 179 |
| Ninth Ward | 309 | 281 | 14 | 13 | 19 | 63 | 242 | 425 | 23 | 28 | 16 | 356 | 261 | 322 | 274 | 321 | 235 |
| Tenth Ward | 178 | 217 | 7 | 13 | 22 | 44 | 154 | 308 | 4 | 9 | 16 | 243 | 179 | 202 | 207 | 203 | 210 |
| Eleventh Ward | 199 | 173 | 6 | 6 | 26 | 26 | 137 | 261 | 11 | 6 | 23 | 205 | 146 | 164 | 173 | 162 | 170 |
| Clinton | 69 | 51 | 1 | | | | 3 | 49 | 82 | | 1 | 67 | 54 | 72 | 48 | 68 | 52 |
| College | 57 | 78 | | | 3 | 5 | 39 | 98 | 3 | | 2 | 48 | 81 | 46 | 82 | 49 | 82 |
| Fairfax | 69 | 118 | | | 3 | 9 | 53 | 144 | | | 3 | 71 | 110 | 67 | 116 | 68 | 116 |
| Fayette | 73 | 44 | 3 | 2 | | 2 | 55 | 67 | 3 | 2 | | 70 | 48 | 73 | 45 | 74 | 44 |
| Franklin— | | | | | | | | | | | | | | | | | |
| Libson Pct. | 170 | 59 | 3 | 6 | 1 | 3 | 171 | 77 | 3 | 3 | | 173 | 66 | 180 | 58 | 181 | 56 |
| Mt. Vernon Pct. | 254 | 94 | 10 | 11 | 2 | 1 | 247 | 150 | 10 | 9 | 2 | 223 | 139 | 264 | 98 | 270 | 82 |
| Grant | 122 | 99 | 1 | 6 | | 9 | 109 | 120 | 3 | 4 | | 124 | 97 | 128 | 91 | 128 | 93 |
| Jackson | 180 | 49 | 9 | 9 | 4 | 23 | 172 | 76 | 13 | 7 | 4 | 178 | 62 | 197 | 45 | 196 | 45 |
| Linn | 93 | 58 | 1 | | | 1 | 87 | 66 | 2 | 1 | | 87 | 60 | 91 | 58 | 91 | 56 |
| Maine— | | | | | | | | | | | | | | | | | |
| Central City Pct. | 200 | 58 | 5 | 2 | 3 | 10 | 189 | 86 | 3 | 4 | 3 | 188 | 75 | 210 | 55 | 206 | 60 |
| Waubeek Pct. | 71 | 44 | | 2 | 1 | | 75 | 48 | | | 1 | 76 | 43 | 76 | 40 | 75 | 39 |
| Marion City— | | | | | | | | | | | | | | | | | |
| First Ward | 104 | 47 | 4 | 1 | 3 | 52 | 108 | 86 | 11 | 5 | 4 | 113 | 66 | 123 | 50 | 124 | 52 |
| Second Ward | 98 | 41 | 5 | 5 | 1 | 34 | 92 | 86 | 5 | 4 | 1 | 107 | 69 | 124 | 53 | 117 | 53 |
| Third Ward | 64 | 35 | 2 | | | 42 | 73 | 62 | 5 | 5 | 2 | 86 | 39 | 89 | 34 | 93 | 29 |
| Fourth Ward | 113 | 67 | 9 | 4 | 3 | 34 | 117 | 111 | 10 | | 3 | 139 | 83 | 149 | 74 | 149 | 73 |
| Marion Twp. | 178 | 75 | 10 | 8 | 2 | 37 | 148 | 123 | 14 | 5 | 1 | 162 | 106 | 183 | 83 | 186 | 81 |
| Monroe | 71 | 47 | 7 | 2 | 3 | 38 | 68 | 85 | 13 | 4 | 3 | 79 | 59 | 84 | 57 | 86 | 55 |
| Otter Creek | 58 | 46 | 4 | | | 49 | 65 | 80 | 10 | | | 72 | 66 | 76 | 60 | 75 | 60 |
| Putnam | 41 | 95 | | 1 | | | 35 | 112 | | | | 40 | 102 | 37 | 103 | 37 | 101 |
| Spring Grove | 112 | 26 | 1 | 6 | 3 | 6 | 109 | 36 | 3 | 3 | 3 | 118 | 26 | 117 | 23 | 120 | 24 |
| Washington | 146 | 183 | 8 | 8 | | 26 | 154 | 211 | 6 | 4 | 1 | 157 | 185 | 164 | 181 | 167 | 180 |
| Totals | 5789 | 4289 | 215 | 184 | 251 | 881 | 4887 | 6223 | 314 | 168 | 214 | 6125 | 4342 | 6126 | 4246 | 6108 | 4169 |

MARSHALL

| | | | | | | | | | | | | | | | | | |
|---------------------|-----|----|----|---|----|----|-----|----|----|---|----|----|----|-----|----|-----|----|
| Bangor | 69 | 13 | 16 | | 1 | 3 | 66 | 9 | 18 | | 3 | 60 | 13 | 64 | 10 | 65 | 19 |
| Eden | 70 | 74 | 1 | | 1 | 4 | 66 | 77 | 1 | | 1 | 67 | 64 | 69 | 64 | 73 | 59 |
| Green Castle No. 1. | 98 | 34 | 2 | 0 | 14 | 26 | 115 | 43 | 2 | 5 | 15 | 89 | 60 | 106 | 37 | 110 | 37 |
| Green Castle No. 2. | 27 | 9 | 1 | 1 | 4 | 5 | 24 | 18 | 2 | | 4 | 22 | 17 | 23 | 15 | 22 | 17 |
| Iowa | 90 | 26 | 9 | 2 | | 2 | 70 | 28 | 5 | 2 | 1 | 68 | 42 | 77 | 37 | 78 | 30 |
| Jefferson No. 1. | 55 | 39 | 1 | | | 17 | 54 | 52 | 2 | | | 47 | 55 | 52 | 47 | 52 | 47 |
| Jefferson No. 2. | 14 | 53 | | 1 | 2 | 6 | 15 | 55 | | 3 | 2 | 29 | 34 | 21 | 44 | 21 | 44 |
| La Grand No. 1. | 106 | 26 | 12 | 2 | 1 | 2 | 97 | 26 | 12 | 4 | 2 | 92 | 31 | 108 | 20 | 108 | 21 |
| La Grand No. 2. | 29 | 17 | 1 | 2 | 1 | | 27 | 22 | 1 | 1 | 1 | 26 | 20 | 29 | 19 | 27 | 19 |
| Liberty | 85 | 67 | 9 | 2 | 2 | | 83 | 65 | 9 | 3 | 2 | 71 | 71 | 79 | 63 | 80 | 62 |

(Fifth District)—Continued.

| Treasurer of State | | Attorney General | | Non-Partisan Judges of Supreme Court | | | | | | | Railroad Commissioners | | | | Congressmen | | | | | |
|--------------------|---------------|------------------|------------|--------------------------------------|---------------|-------------|-----------------|---------------|--------------|--------------|------------------------|--------------|--------------|------------|--------------|---------------|----------------|--------------|--|--|
| Brown, Rep. | McAuley, Dem. | Oosoon, Rep. | Carr, Dem. | Withrow, W. S. | Weaver, S. M. | Ladd, S. M. | Salinger, B. I. | Prouty, S. F. | Thomas, Seth | Wilson, Rep. | Thorne, Rep. | Martin, Dem. | Mercer, Dem. | Good, Rep. | Mekota, Dem. | Miller, Proh. | Osborne, Prog. | Wiltse, Soc. | | |
| 35 | 73 | 34 | 75 | 6 | 10 | 10 | 8 | 6 | 11 | 35 | 34 | 73 | 71 | 48 | 76 | 1 | ----- | 6 | | |
| 198 | 58 | 198 | 60 | 62 | 81 | 70 | 36 | 38 | 61 | 196 | 196 | 58 | 56 | 204 | 57 | 2 | 7 | 1 | | |
| 53 | 39 | 52 | 39 | 21 | 21 | 28 | 13 | 11 | 30 | 53 | 49 | 39 | 38 | 56 | 40 | ----- | ----- | ----- | | |
| 67 | 76 | 64 | 78 | 33 | 61 | 35 | 69 | 37 | 58 | 65 | 67 | 75 | 74 | 70 | 73 | ----- | 1 | 1 | | |
| 41 | 41 | 41 | 41 | 17 | 26 | 19 | 17 | 8 | 18 | 42 | 41 | 41 | 41 | 43 | 42 | ----- | 2 | ----- | | |
| 64 | 32 | 62 | 39 | 29 | 49 | 41 | 37 | 25 | 39 | 65 | 64 | 33 | 34 | 70 | 31 | 3 | 3 | 4 | | |
| 89 | 79 | 91 | 80 | 23 | 34 | 21 | 21 | 18 | 23 | 87 | 91 | 77 | 77 | 99 | 81 | 3 | 3 | 4 | | |
| 241 | 175 | 223 | 201 | 129 | 191 | 124 | 148 | 97 | 140 | 222 | 223 | 189 | 176 | 272 | 189 | 2 | 3 | 8 | | |
| 489 | 202 | 475 | 226 | 278 | 385 | 320 | 330 | 208 | 205 | 485 | 489 | 211 | 195 | 551 | 208 | 15 | 18 | 23 | | |
| 361 | 191 | 350 | 216 | 202 | 295 | 225 | 212 | 146 | 166 | 373 | 362 | 198 | 189 | 388 | 202 | 7 | 11 | 4 | | |
| 427 | 294 | 414 | 320 | 241 | 323 | 281 | 253 | 183 | 244 | 434 | 404 | 294 | 279 | 459 | 322 | 16 | 7 | 10 | | |
| 215 | 180 | 207 | 205 | 99 | 129 | 109 | 130 | 110 | 140 | 220 | 205 | 201 | 186 | 233 | 225 | 2 | 2 | 15 | | |
| 136 | 179 | 140 | 180 | 61 | 55 | 56 | 76 | 57 | 65 | 157 | 141 | 168 | 167 | 160 | 222 | 3 | 1 | 5 | | |
| 184 | 200 | 178 | 300 | 87 | 125 | 115 | 138 | 100 | 118 | 183 | 181 | 296 | 293 | 209 | 352 | 3 | 6 | 25 | | |
| 292 | 163 | 281 | 181 | 119 | 167 | 114 | 136 | 107 | 181 | 273 | 274 | 179 | 169 | 304 | 205 | 19 | 10 | 13 | | |
| 334 | 268 | 322 | 283 | 197 | 267 | 210 | 276 | 164 | 229 | 314 | 324 | 268 | 270 | 392 | 262 | 18 | 15 | 18 | | |
| 203 | 197 | 203 | 212 | 89 | 124 | 95 | 156 | 85 | 151 | 221 | 207 | 201 | 186 | 253 | 213 | 5 | 6 | 22 | | |
| 165 | 167 | 167 | 175 | 73 | 83 | 61 | 89 | 58 | 103 | 164 | 164 | 167 | 162 | 223 | 169 | 4 | 5 | 21 | | |
| 71 | 50 | 71 | 54 | 22 | 30 | 26 | 34 | 24 | 23 | 71 | 73 | 49 | 47 | 66 | 56 | ----- | 1 | ----- | | |
| 45 | 81 | 46 | 82 | 22 | 37 | 27 | 22 | 21 | 18 | 49 | 46 | 82 | 82 | 67 | 70 | 1 | ----- | 3 | | |
| 66 | 116 | 67 | 114 | 13 | 21 | 14 | 22 | 17 | 38 | 66 | 78 | 105 | 105 | 77 | 115 | ----- | 1 | 2 | | |
| 74 | 43 | 76 | 42 | 55 | 61 | 41 | 46 | 26 | 47 | 76 | 75 | 43 | 42 | 88 | 42 | 1 | 2 | ----- | | |
| 182 | 53 | 178 | 58 | 75 | 86 | 78 | 44 | 34 | 35 | 176 | 174 | 55 | 56 | 181 | 58 | 1 | 2 | 1 | | |
| 266 | 100 | 265 | 103 | 103 | 195 | 155 | 97 | 112 | 51 | 275 | 280 | 101 | 97 | 250 | 118 | 7 | 14 | 1 | | |
| 127 | 94 | 131 | 90 | 45 | 70 | 56 | 42 | 33 | 40 | 128 | 126 | 92 | 90 | 139 | 88 | 3 | 3 | ----- | | |
| 196 | 46 | 194 | 45 | 73 | 123 | 82 | 102 | 52 | 71 | 204 | 205 | 42 | 40 | 216 | 42 | 7 | 8 | 3 | | |
| 90 | 57 | 98 | 57 | 37 | 54 | 41 | 52 | 30 | 42 | 92 | 93 | 57 | 53 | 100 | 52 | ----- | ----- | ----- | | |
| 203 | 59 | 195 | 64 | 61 | 104 | 77 | 149 | 51 | 78 | 201 | 196 | 63 | 59 | 218 | 57 | 3 | 3 | ----- | | |
| 75 | 41 | 79 | 41 | 12 | 16 | 10 | 26 | 15 | 18 | 77 | 78 | 39 | 37 | 82 | 42 | ----- | ----- | 1 | | |
| 120 | 52 | 120 | 49 | 77 | 100 | 77 | 39 | 27 | 37 | 129 | 119 | 54 | 50 | 131 | 61 | 7 | 2 | 3 | | |
| 126 | 51 | 127 | 46 | 104 | 124 | 110 | 42 | 34 | 38 | 106 | 119 | 47 | 38 | 135 | 49 | 1 | 3 | 1 | | |
| 93 | 29 | 93 | 29 | 51 | 67 | 50 | 33 | 13 | 35 | 100 | 87 | 31 | 29 | 99 | 36 | 2 | 1 | 2 | | |
| 146 | 72 | 145 | 73 | 83 | 102 | 80 | 46 | 30 | 50 | 144 | 137 | 81 | 73 | 150 | 81 | 7 | 2 | 8 | | |
| 182 | 84 | 187 | 80 | 87 | 109 | 94 | 64 | 45 | 62 | 183 | 191 | 78 | 77 | 204 | 81 | 6 | 3 | 2 | | |
| 83 | 50 | 86 | 54 | 13 | 19 | 16 | 19 | 10 | 12 | 83 | 84 | 55 | 56 | 103 | 52 | 12 | 2 | 2 | | |
| 82 | 56 | 78 | 60 | 24 | 32 | 25 | 24 | 17 | 22 | 77 | 77 | 61 | 59 | 88 | 56 | 8 | 2 | ----- | | |
| 37 | 101 | 36 | 102 | 27 | 32 | 33 | 51 | 34 | 42 | 40 | 38 | 98 | 99 | 32 | 117 | ----- | ----- | ----- | | |
| 118 | 25 | 118 | 24 | 43 | 63 | 56 | 43 | 22 | 41 | 119 | 115 | 23 | 23 | 118 | 24 | 2 | 3 | 8 | | |
| 165 | 177 | 166 | 179 | 59 | 79 | 64 | 97 | 41 | 147 | 168 | 162 | 179 | 176 | 174 | 174 | 5 | 3 | 1 | | |
| 6141 | 4151 | 6053 | 4356 | 2852 | 3954 | 3146 | 3239 | 2146 | 2874 | 6155 | 6069 | 4203 | 4051 | 6751 | 4440 | 176 | 155 | 208 | | |

COUNTY.

| | | | | | | | | | | | | | | | | | | |
|-----|----|-----|----|----|----|----|----|----|----|----|-----|----|----|-----|----|-----|-----|-----|
| 66 | 10 | 66 | 9 | 25 | 33 | 24 | 2 | 19 | 9 | 57 | 63 | 13 | 11 | 67 | 8 | 12 | --- | 4 |
| 73 | 63 | 73 | 62 | 10 | 19 | 11 | 20 | 25 | 10 | 65 | 74 | 61 | 55 | 82 | 55 | --- | --- | 1 |
| 109 | 36 | 112 | 36 | 20 | 33 | 28 | 17 | 26 | 16 | 86 | 119 | 40 | 39 | 104 | 36 | 4 | 7 | 14 |
| 23 | 16 | 24 | 17 | 5 | 12 | 9 | 7 | 7 | 5 | 21 | 24 | 15 | 12 | 22 | 15 | 1 | --- | 3 |
| 79 | 31 | 80 | 29 | 12 | 20 | 23 | 6 | 16 | 13 | 69 | 83 | 29 | 29 | 78 | 29 | 9 | 2 | --- |
| 50 | 49 | 53 | 47 | 7 | 13 | 8 | 11 | 20 | 15 | 51 | 57 | 41 | 41 | 54 | 42 | --- | --- | --- |
| 21 | 45 | 22 | 46 | 2 | 3 | 2 | 25 | 11 | 23 | 18 | 25 | 43 | 45 | 21 | 44 | --- | 4 | 1 |
| 101 | 22 | 102 | 21 | 62 | 68 | 63 | 15 | 18 | 12 | 90 | 103 | 25 | 22 | 98 | 20 | 9 | 3 | 3 |
| 27 | 19 | 28 | 20 | 1 | 7 | 3 | 7 | 7 | 5 | 27 | 28 | 20 | 18 | 26 | 17 | 1 | 2 | 2 |
| 78 | 63 | 82 | 60 | 17 | 24 | 22 | 12 | 26 | 18 | 24 | 21 | 56 | 59 | 81 | 59 | 9 | 5 | 2 |

| Name of Voting Precinct | United States Senator | | | | | | Governor | | | | Lieutenant Governor | Secretary of State | Auditor of State | | | | |
|-------------------------------|-----------------------|----------------|------------------|---------------|-----------------|----------------|--------------|----------------|--------------|--------------|------------------------|-----------------------|---------------------|-------------|---------------|------------|----------------|
| | Cummins, Rep. | Connolly, Dem. | Christian, Proh. | Schenk, Prog. | McCrillis, Soc. | Spurgeon, Ind. | Clarke, Rep. | Hamilton, Dem. | Smith, Proh. | White, Prog. | Wilson, Soc. | Harding, Rep. | Myers, Dem. | Allen, Rep. | Denison, Dem. | Shaw, Rep. | Phillips, Dem. |
| Linn No. 1 | 18 | 5 | | | | 1 | 18 | 6 | | | | 19 | 4 | 17 | 6 | 16 | 6 |
| Linn No. 2 | 199 | 101 | 4 | 9 | 7 | 6 | 174 | 135 | 4 | 10 | 10 | 189 | 98 | 202 | 78 | 202 | 75 |
| Liscomb | 142 | 23 | 5 | 2 | | 4 | 133 | 83 | 6 | 2 | | 103 | 50 | 129 | 81 | 131 | 28 |
| Logan No. 1 | 83 | 25 | | | | 29 | 93 | 30 | 1 | 3 | 2 | 84 | 37 | 91 | 31 | 90 | 30 |
| Logan No. 2 | 25 | 12 | | | 1 | 13 | 30 | 19 | | 1 | | 29 | 18 | 31 | 19 | 29 | 19 |
| Marietta | 64 | 17 | 2 | 1 | 2 | | 60 | 15 | 2 | 3 | 2 | 55 | 18 | 61 | 13 | 60 | 13 |
| Marion | 104 | 34 | 7 | | | 2 | 100 | 40 | 6 | 1 | 1 | 96 | 37 | 97 | 33 | 99 | 32 |
| Marshalltown— | | | | | | | | | | | | | | | | | |
| First Ward | 271 | 206 | 3 | 12 | 23 | 4 | 249 | 221 | 5 | 13 | 20 | 263 | 191 | 252 | 198 | 270 | 179 |
| Second Ward | 376 | 186 | 17 | 13 | 19 | 11 | 379 | 185 | 17 | 14 | 18 | 312 | 215 | 374 | 161 | 371 | 161 |
| Third Ward | 325 | 177 | 9 | 5 | 16 | 1 | 318 | 185 | 10 | 10 | 14 | 290 | 183 | 305 | 169 | 310 | 164 |
| Fourth Ward | 149 | 144 | 1 | 13 | 28 | 5 | 138 | 154 | 4 | 11 | 25 | 138 | 130 | 129 | 138 | 136 | 128 |
| Fifth Ward | 73 | 108 | 12 | 2 | 27 | 2 | 62 | 112 | 18 | 5 | 24 | 67 | 94 | 61 | 96 | 59 | 103 |
| Minerva | 109 | 19 | 1 | 3 | | 7 | 97 | 31 | | 3 | | 102 | 22 | 96 | 17 | 96 | 21 |
| State Center | 218 | 85 | | 3 | | 8 | 202 | 100 | 1 | 6 | | 206 | 79 | 212 | 78 | 214 | 74 |
| Taylor | 47 | 9 | 7 | 1 | | | 47 | 8 | 7 | 1 | 1 | 46 | 9 | 50 | 6 | 51 | 6 |
| Timber Creek | 64 | 62 | 1 | | 3 | 11 | 65 | 67 | 2 | 2 | 4 | 71 | 60 | 66 | 65 | 69 | 63 |
| Vienna | 65 | 22 | | 2 | | 2 | 71 | 25 | 1 | | | 58 | 33 | 65 | 29 | 71 | 24 |
| Washington | 74 | 36 | 4 | 1 | 3 | 4 | 71 | 39 | 5 | | 4 | 58 | 46 | 70 | 37 | 70 | 38 |
| Total | 3058 | 1622 | 125 | 82 | 155 | 175 | 2933 | 1800 | 136 | 103 | 156 | 2757 | 1731 | 2931 | 1555 | 2975 | 1510 |

TAMA

| | | | | | | | | | | | | | | | | | |
|-----------------|-------|-------|-----|-----|-----|------|-------|-------|-----|-----|-----|-------|-------|-------|-------|-------|-------|
| Buckingham | 73 | 35 | | | | 4 | 66 | 42 | | 1 | 1 | 64 | 42 | 66 | | 68 | 40 |
| Carlton | 220 | 99 | 5 | | | 7 | 207 | 111 | 5 | 1 | | 189 | 129 | 202 | 112 | 209 | 107 |
| Carroll | 25 | 87 | | 2 | 1 | | 26 | 88 | | 1 | | 28 | 87 | 27 | 90 | 29 | 86 |
| Clark | 220 | 96 | | 4 | 13 | 22 | 221 | 109 | 1 | 3 | 13 | 220 | 109 | 227 | 104 | 226 | 104 |
| Columbia | 76 | 67 | | 2 | | | 75 | 65 | | 2 | | 74 | 65 | 76 | 59 | 81 | 57 |
| Crystal | 62 | 63 | 2 | 1 | 1 | 2 | 59 | 63 | | 3 | 1 | 58 | 67 | 61 | 65 | 64 | 66 |
| Geneseo | 89 | 25 | | | | 2 | 86 | 28 | | | | 81 | 31 | 86 | 25 | 38 | 24 |
| Grant | 67 | 32 | 3 | 1 | | 2 | 62 | 34 | 2 | 2 | 1 | 59 | 37 | 63 | 32 | 61 | 34 |
| Highland | 78 | 24 | 2 | 1 | | | 74 | 26 | 2 | 1 | | 65 | 33 | 72 | 28 | 77 | 23 |
| Howard | 77 | 57 | | | | 1 | 79 | 54 | | | | 77 | 54 | 78 | 54 | 84 | 49 |
| Indian Village | 172 | 91 | 2 | 4 | | 12 | 174 | 96 | 2 | 3 | | 168 | 100 | 169 | 99 | 179 | 92 |
| Lincoln | 63 | 78 | 2 | 2 | | 5 | 55 | 85 | 2 | 3 | | 63 | 76 | 55 | 83 | 63 | 70 |
| Oneida | 50 | 124 | | | 6 | | 46 | 124 | | | 7 | 51 | 116 | 49 | 118 | 56 | 112 |
| Otter Creek | 25 | 106 | | 2 | 1 | 1 | 19 | 110 | | | | 1 | 19 | 107 | 20 | 108 | 24 |
| Perry | 338 | 124 | 5 | 3 | 2 | 11 | 335 | 127 | 5 | 1 | 2 | 314 | 131 | 340 | 117 | 357 | 118 |
| Richland | 48 | 58 | | 1 | | 5 | 53 | 55 | 3 | 1 | | 52 | 54 | 52 | 52 | 55 | 52 |
| Salt Creek | 72 | 155 | 1 | | 1 | 18 | 65 | 16 | 1 | 1 | 1 | 67 | 162 | 70 | 157 | 95 | 141 |
| Spring Creek | 169 | 210 | 8 | 1 | | 5 | 172 | 212 | 7 | | 2 | 162 | 212 | 162 | 210 | 176 | 199 |
| Tama | | | | | | | | | | | | | | | | | |
| First Ward | 60 | 97 | | 7 | 1 | 2 | 61 | 97 | | 6 | 1 | 59 | 97 | 56 | 95 | 71 | 90 |
| Second Ward | 127 | 98 | 3 | 3 | 2 | 6 | 122 | 103 | 2 | 3 | 2 | 129 | 97 | 133 | 90 | 139 | 86 |
| Third Ward | 98 | 77 | | 2 | 3 | 4 | 90 | 87 | | 3 | 3 | 94 | 78 | 94 | 77 | 100 | 72 |
| Tama Twp. | 9 | 11 | | 1 | | | 10 | 8 | | | 1 | 10 | 7 | 10 | 8 | 11 | 8 |
| Toledo | | | | | | | | | | | | | | | | | |
| First Ward | 129 | 42 | 5 | 2 | 1 | 1 | 127 | 49 | 4 | 1 | 1 | 121 | 52 | 128 | 42 | 151 | 31 |
| Second Ward | 88 | 39 | | 1 | 1 | | 84 | 44 | | 1 | 1 | 80 | 42 | 87 | 41 | 103 | 29 |
| Third Ward | 112 | 44 | 5 | 6 | | 6 | 122 | 44 | 4 | 3 | | 106 | 58 | 117 | 40 | 138 | 28 |
| Toledo Twp. | 93 | 67 | 5 | | | | 91 | 68 | 5 | | | 93 | 64 | 96 | 63 | 110 | 51 |
| East York | 61 | 67 | | | | 2 | 57 | 68 | 1 | | | 57 | 64 | 62 | 61 | 63 | 62 |
| West York | 11 | 80 | | | | | 8 | 16 | | | 1 | 12 | 86 | 14 | 83 | 22 | 77 |
| Total | 2712 | 2156 | 48 | 46 | 33 | 126 | 2654 | 2252 | 46 | 41 | 39 | 2572 | 2257 | 2672 | 2151 | 2900 | 2021 |
| Total for Dist. | 10654 | 14479 | 571 | 804 | 618 | 1714 | 18295 | 17516 | 687 | 708 | 600 | 19552 | 14949 | 19934 | 14552 | 20148 | 14272 |

(Fifth District)—Continued.

| Treasurer of State | | Attorney General | | Non-Partisan Judges of Supreme Court | | | | | | Railroad Commissioners | | | | Congressmen | | | | |
|--------------------|---------------|------------------|------------|--------------------------------------|---------------|-------------|-----------------|---------------|--------------|------------------------|--------------|--------------|--------------|-------------|--------------|---------------|----------------|--------------|
| Brown, Rep. | McAuley, Dem. | Cosson, Rep. | Carr, Dem. | Withrow, W. S. | Weaver, S. M. | Ladd, S. M. | Salinger, B. I. | Prouty, S. F. | Thomas, Seth | Wilson, Rep. | Thorne, Rep. | Martin, Dem. | Mercer, Dem. | Good, Rep. | Mekota, Dem. | Miller, Proh. | Osborne, Prog. | Wiltse, Soc. |
| 17 | 6 | 17 | 6 | 7 | 6 | 7 | 1 | 7 | 8 | 14 | 15 | 5 | 6 | 17 | 6 | | | |
| 199 | 76 | 199 | 82 | 47 | 50 | 52 | 27 | 50 | 37 | 193 | 200 | 73 | 67 | 206 | 63 | 4 | 11 | 11 |
| 126 | 80 | 125 | 32 | 18 | 28 | 11 | 4 | 24 | 11 | 109 | 122 | 34 | 28 | 127 | 28 | 5 | 1 | |
| 89 | 38 | 94 | 23 | 9 | 14 | 12 | 12 | 21 | 11 | 87 | 92 | 28 | 26 | 93 | 24 | 1 | 2 | 1 |
| 30 | 17 | 30 | 17 | 7 | 10 | 9 | 6 | 8 | 5 | 24 | 29 | 20 | 18 | 30 | 15 | | 1 | |
| 61 | 13 | 61 | 13 | 16 | 19 | 20 | 4 | 12 | 7 | 44 | 63 | 20 | 12 | 62 | 12 | 2 | 1 | 3 |
| 98 | 31 | 93 | 36 | 9 | 23 | 22 | 16 | 28 | 13 | 94 | 96 | 34 | 31 | 94 | 37 | 5 | 1 | 1 |
| 258 | 181 | 254 | 187 | 44 | 85 | 75 | 77 | 93 | 85 | 216 | 237 | 177 | 170 | 249 | 166 | 6 | 27 | 19 |
| 385 | 162 | 397 | 164 | 135 | 205 | 175 | 102 | 142 | 98 | 322 | 392 | 155 | 152 | 363 | 153 | 15 | 46 | 19 |
| 305 | 165 | 320 | 172 | 96 | 127 | 113 | 69 | 110 | 63 | 260 | 310 | 170 | 148 | 289 | 154 | 14 | 27 | 29 |
| 140 | 120 | 136 | 136 | 25 | 50 | 40 | 43 | 45 | 52 | 122 | 132 | 131 | 113 | 132 | 124 | 1 | 23 | 22 |
| 58 | 97 | 62 | 103 | 11 | 18 | 11 | 22 | 19 | 28 | 49 | 62 | 96 | 86 | 60 | 93 | 11 | 6 | 26 |
| 97 | 16 | 94 | 22 | 13 | 25 | 19 | 17 | 34 | 18 | 84 | 95 | 21 | 16 | 101 | 18 | | 3 | |
| 217 | 72 | 211 | 77 | 45 | 54 | 44 | 76 | 70 | 61 | 180 | 208 | 73 | 73 | 226 | 53 | | 3 | |
| 49 | 6 | 50 | 8 | 13 | 28 | 17 | 3 | 19 | 9 | 44 | 48 | 9 | 6 | 47 | 7 | 5 | 3 | |
| 64 | 64 | 69 | 64 | 17 | 18 | 16 | 24 | 25 | 33 | 61 | 66 | 63 | 61 | 65 | 60 | 1 | 2 | 4 |
| 66 | 26 | 64 | 27 | 9 | 15 | 8 | 4 | 18 | 7 | 58 | 64 | 26 | 25 | 71 | 22 | | | |
| 71 | 36 | 66 | 36 | 17 | 29 | 27 | 16 | 17 | 14 | 54 | 70 | 40 | 37 | 67 | 36 | 2 | 1 | 4 |
| 2957 | 1509 | 2984 | 1552 | 699 | 1026 | 871 | 645 | 917 | 681 | 2523 | 2991 | 1526 | 1406 | 2932 | 1396 | 117 | 181 | 169 |

COUNTY.

| | | | | | | | | | | | | | | | | | | |
|-------|-------|-------|-------|------|------|------|------|------|------|-------|-------|-------|-------|-------|-------|-----|-----|-----|
| 66 | 40 | 64 | 43 | 11 | 16 | 14 | 12 | 13 | 14 | 67 | 69 | 39 | 40 | 69 | 38 | 1 | 2 | |
| 207 | 110 | 204 | 114 | 42 | 57 | 48 | 16 | 17 | 24 | 200 | 206 | 110 | 113 | 202 | 105 | 5 | | 3 |
| 27 | 87 | 26 | 86 | 6 | 5 | 6 | 3 | 11 | 7 | 26 | 27 | 85 | 26 | 87 | | 1 | 1 | |
| 229 | 103 | 221 | 117 | 36 | 46 | 41 | 32 | 24 | 46 | 224 | 228 | 101 | 104 | 237 | 99 | | 4 | 17 |
| 74 | 61 | 75 | 60 | 18 | 19 | 15 | 10 | 7 | 8 | 71 | 74 | 61 | 62 | 75 | 64 | | 2 | |
| 60 | 66 | 59 | 66 | 17 | 16 | 12 | 12 | 14 | 14 | 60 | 60 | 66 | 64 | 62 | 68 | 1 | 3 | 1 |
| 89 | 24 | 86 | 26 | 35 | 47 | 33 | 7 | 10 | 14 | 87 | 88 | 25 | 25 | 90 | 24 | | | |
| 62 | 32 | 62 | 32 | 17 | 21 | 20 | 11 | 18 | 13 | 63 | 64 | 31 | 34 | 65 | 33 | 2 | | 1 |
| 75 | 25 | 78 | 23 | 22 | 26 | 23 | 3 | 11 | 7 | 67 | 77 | 30 | 24 | 71 | 28 | 1 | 1 | |
| 77 | 54 | 77 | 55 | 23 | 34 | 25 | 19 | 12 | 16 | 76 | 79 | 53 | 56 | 82 | 52 | | | |
| 171 | 98 | 174 | 94 | 35 | 50 | 31 | 14 | 29 | 11 | 170 | 176 | 92 | 97 | 171 | 97 | 1 | 3 | |
| 59 | 79 | 61 | 77 | 13 | 31 | 28 | 18 | 16 | 18 | 53 | 65 | 84 | 72 | 59 | 77 | 1 | 2 | |
| 50 | 116 | 53 | 115 | 4 | 12 | 6 | 4 | 5 | 5 | 53 | 61 | 117 | 115 | 42 | 130 | | | 6 |
| 21 | 107 | 20 | 108 | 19 | 19 | 13 | 22 | 19 | 33 | 20 | 20 | 108 | 108 | 25 | 101 | | | 1 |
| 342 | 111 | 348 | 114 | 90 | 95 | 94 | 18 | 30 | 31 | 346 | 346 | 118 | 114 | 351 | 115 | 3 | 3 | 1 |
| 51 | 55 | 50 | 56 | 9 | 14 | 12 | 8 | 10 | 10 | 49 | 50 | 55 | 54 | 60 | 50 | | | |
| 69 | 159 | 70 | 158 | 18 | 21 | 17 | 18 | 9 | 17 | 71 | 74 | 155 | 157 | 71 | 164 | 1 | 1 | |
| 177 | 209 | 168 | 204 | 73 | 83 | 60 | 19 | 33 | 55 | 164 | 172 | 202 | 204 | 174 | 199 | 3 | 1 | |
| 58 | 97 | 58 | 96 | 7 | 9 | 11 | 13 | 6 | 8 | 57 | 55 | 99 | 95 | 62 | 94 | | 4 | |
| 139 | 84 | 129 | 96 | 34 | 49 | 41 | 49 | 25 | 33 | 132 | 126 | 94 | 89 | 136 | 83 | 1 | 3 | 2 |
| 97 | 72 | 95 | 76 | 12 | 23 | 21 | 30 | 13 | 17 | 99 | 98 | 75 | 76 | 102 | 72 | | 2 | |
| 10 | 7 | 9 | 11 | 2 | 3 | 5 | 6 | 3 | 4 | 10 | 11 | 7 | 7 | 11 | 7 | | | 1 |
| 125 | 44 | 126 | 46 | 30 | 47 | 36 | 14 | 21 | 14 | 125 | 127 | 41 | 42 | 130 | 44 | 3 | | 1 |
| 82 | 42 | 86 | 41 | 31 | 42 | 36 | 10 | 14 | 14 | 61 | 87 | 35 | 39 | 88 | 38 | | 1 | 1 |
| 119 | 40 | 123 | 41 | 48 | 64 | 53 | 11 | 29 | 19 | 118 | 119 | 44 | 42 | 125 | 42 | 2 | 3 | |
| 99 | 60 | 100 | 58 | 29 | 40 | 34 | 7 | 17 | 16 | 96 | 99 | 60 | 61 | 99 | 61 | 2 | 1 | |
| 60 | 63 | 60 | 63 | 9 | 16 | 14 | 5 | 2 | 5 | 62 | 61 | 63 | 61 | 56 | 75 | | | |
| 15 | 82 | 15 | 82 | 4 | 8 | 4 | 4 | 3 | 2 | 14 | 11 | 85 | 83 | 19 | 80 | | | |
| 2710 | 2127 | 2697 | 2159 | 694 | 913 | 753 | 395 | 422 | 475 | 2641 | 2720 | 2135 | 2123 | 2760 | 2127 | 27 | 39 | 33 |
| 20007 | 14294 | 19861 | 14690 | 7420 | 9159 | 7959 | 6969 | 6044 | 6929 | 19288 | 19945 | 14390 | 13973 | 20751 | 14397 | 461 | 687 | 560 |

SIXTH

DAVIS

| Name of Voting Precinct | United States Senator | | | | | | Governor | | | | | Lieu- tenant Governor | Secretary of State | Auditor of State | | | |
|-------------------------------|-----------------------|-------------------|---------------------|------------------|--------------------|-------------------|--------------|----------------|-----------------|--------------|--------------|-----------------------------|-----------------------|---------------------|---------------|------------|----------------|
| | Cummins, Rep. | Connolly, Dem. | Christian, Proh. | Schenk, Prog. | McCrillis, Soc. | Spurgeon, Ind. | Clarke, Rep. | Hamilton, Dem. | Smith, Proh. | White, Prog. | Wilson, Soc. | Harding, Rep. | Myers, Dem. | Allen, Rep. | Denison, Dem. | Shaw, Rep. | Phillips, Dem. |
| Bloomfield— | | | | | | | | | | | | | | | | | |
| First Ward | 70 | 100 | 3 | --- | 2 | 1 | 73 | 103 | 1 | --- | 2 | 78 | 95 | 82 | 90 | 78 | 97 |
| Second Ward | 90 | 120 | 4 | --- | --- | 1 | 102 | 116 | 4 | 2 | --- | 102 | 117 | 116 | 103 | 112 | 107 |
| Third Ward | 58 | 112 | 2 | 2 | 4 | 8 | 69 | 119 | 2 | 3 | 3 | 69 | 116 | 75 | 111 | 75 | 113 |
| Cleveland | 86 | 98 | 2 | 4 | 1 | --- | 88 | 103 | 1 | 5 | 1 | 97 | 97 | 98 | 93 | 96 | 98 |
| Drakeville | 62 | 40 | 1 | 4 | --- | --- | 56 | 55 | --- | 3 | --- | 67 | 42 | 72 | 41 | 69 | 43 |
| Fabius | 49 | 96 | 4 | 4 | --- | --- | 41 | 110 | 4 | 3 | --- | 50 | 102 | 51 | 102 | 50 | 102 |
| Fox River | 50 | 68 | --- | 5 | --- | --- | 40 | 87 | --- | 5 | 1 | 53 | 73 | 56 | 66 | 52 | 76 |
| Grove | 76 | 97 | --- | 3 | --- | 6 | 63 | 126 | --- | 4 | --- | 78 | 115 | 84 | 105 | 81 | 107 |
| Lick Creek | 101 | 142 | 1 | 2 | 2 | 1 | 89 | 164 | 1 | 3 | 1 | 95 | 151 | 100 | 147 | 97 | 153 |
| Marion | 56 | 70 | 5 | 2 | 2 | 1 | 50 | 79 | 5 | 3 | 2 | 54 | 72 | 56 | 70 | 57 | 70 |
| Perry | 47 | 68 | 2 | 4 | --- | 5 | 43 | 80 | 2 | --- | --- | 40 | 77 | 49 | 72 | 49 | 73 |
| Prairie | 87 | 69 | 7 | 5 | --- | 9 | 73 | 105 | 5 | 2 | --- | 77 | 96 | 81 | 91 | 77 | 91 |
| Roscoe | 40 | 45 | 1 | 2 | --- | 2 | 40 | 47 | 1 | 2 | --- | 40 | 46 | 43 | 43 | 42 | 44 |
| Salt Creek | 57 | 112 | 2 | 2 | 1 | 2 | 46 | 129 | 2 | 3 | --- | 57 | 116 | 61 | 114 | 59 | 114 |
| Soap Creek | 42 | 89 | --- | 3 | 7 | 12 | 38 | 113 | 1 | 4 | 5 | 51 | 94 | 60 | 86 | 59 | 91 |
| Union | 63 | 154 | 2 | 2 | 3 | 1 | 55 | 164 | 1 | 1 | 3 | 70 | 146 | 76 | 140 | 76 | 140 |
| West Grove | 69 | 85 | 1 | 3 | --- | 6 | 56 | 107 | 2 | 3 | --- | 64 | 89 | 67 | 93 | 64 | 97 |
| Wyacondah | 95 | 101 | 2 | 6 | --- | 30 | 99 | 133 | 1 | 3 | --- | 103 | 127 | 105 | 127 | 105 | 126 |
| Total | 1198 | 1668 | 39 | 53 | 22 | 88 | 1121 | 1940 | 33 | 49 | 18 | 1240 | 1771 | 1332 | 1694 | 1298 | 1742 |

JASPER

| | | | | | | | | | | | | | | | | | |
|---------------|------|------|-----|-----|-----|-----|------|------|-----|-----|-----|------|------|------|------|------|------|
| Buena Vista | 71 | 103 | 6 | 18 | 2 | 4 | 78 | 107 | 3 | 13 | 2 | 53 | 125 | 80 | 99 | 81 | 97 |
| Clear Creek | 46 | 74 | 1 | 2 | | 3 | 54 | 70 | | 2 | | 59 | 65 | 62 | 60 | 63 | 57 |
| Colfax— | | | | | | | | | | | | | | | | | |
| First Ward | 100 | 85 | 2 | 3 | 21 | 5 | 87 | 97 | 1 | | 23 | 90 | 93 | 94 | 82 | 91 | 84 |
| Second Ward | 67 | 47 | 9 | 10 | 15 | 6 | 78 | 48 | 4 | 7 | 14 | 76 | 56 | 85 | 42 | 96 | 32 |
| Third Ward | 40 | 71 | 5 | 5 | 62 | 7 | 53 | 65 | 4 | 1 | 58 | 43 | 58 | 51 | 55 | 51 | 56 |
| Elk Creek | 51 | 139 | 1 | 4 | 1 | 3 | 58 | 129 | | 3 | 1 | 60 | 129 | 66 | 122 | 64 | 122 |
| Fairmount | 17 | 10 | 4 | | | 2 | 19 | 14 | 1 | | | 18 | 16 | 21 | 11 | 19 | 13 |
| Hickory Grove | 77 | 27 | 1 | 4 | | 3 | 73 | 30 | 2 | 2 | | 50 | 56 | 75 | 30 | 71 | 31 |
| Independence | 113 | 146 | 2 | 7 | 6 | 14 | 117 | 156 | 5 | 10 | 6 | 11 | 162 | 128 | 142 | 127 | 143 |
| Kellogg | 102 | 165 | 8 | 7 | 2 | 4 | 100 | 182 | 5 | 8 | 2 | 90 | 197 | 115 | 162 | 113 | 161 |
| Lynnville | 86 | 75 | 15 | 5 | 3 | 1 | 108 | 66 | 11 | 2 | 3 | 93 | 80 | 106 | 60 | 107 | 58 |
| Malaka | 49 | 37 | | 16 | 2 | 10 | 40 | 53 | 1 | 12 | 3 | 85 | 58 | 43 | 43 | 40 | 45 |
| Mariposa | 41 | 60 | 3 | 3 | | 4 | 34 | 66 | 4 | 4 | | 27 | 77 | 31 | 73 | 30 | 73 |
| Mingo | 50 | 32 | 2 | 6 | 4 | 4 | 62 | 24 | 3 | 3 | 2 | 59 | 28 | 69 | 19 | 71 | 18 |
| Monroe | 159 | 209 | 14 | 14 | 7 | 7 | 179 | 207 | 8 | 6 | 8 | 182 | 197 | 197 | 188 | 192 | 186 |
| Mound Prairie | 33 | 46 | 3 | 5 | 7 | 2 | 43 | 41 | 2 | 4 | 7 | 46 | 34 | 49 | 31 | 52 | 26 |
| Newton— | | | | | | | | | | | | | | | | | |
| First Ward | 61 | 95 | 4 | 7 | 13 | 3 | 64 | 99 | 5 | 8 | 14 | 52 | 112 | 68 | 91 | 66 | 89 |
| Second Ward | 142 | 124 | 9 | 8 | 13 | 19 | 162 | 124 | 8 | 4 | 12 | 89 | 196 | 155 | 115 | 159 | 113 |
| Third Ward | 158 | 118 | 8 | 12 | 7 | 8 | 179 | 111 | 7 | 16 | 5 | 104 | 185 | 173 | 110 | 176 | 102 |
| Fourth Ward | 141 | 118 | 10 | 20 | 6 | 11 | 156 | 127 | 6 | 19 | 8 | 104 | 185 | 169 | 105 | 161 | 106 |
| Newton Twp. | 75 | 79 | 7 | 5 | 2 | 1 | 78 | 81 | 6 | 4 | 1 | 66 | 93 | 86 | 71 | 86 | 69 |
| Palo Alto | 66 | 95 | 9 | 8 | 1 | | 64 | 98 | 5 | 5 | 1 | 57 | 105 | 73 | 84 | 72 | 83 |
| Poweshiek | 41 | 63 | 2 | 4 | 8 | 2 | 57 | 51 | 1 | 2 | 8 | 56 | 47 | 61 | 46 | 60 | 45 |
| Prairie City | 156 | 135 | 11 | 10 | | 13 | 159 | 142 | 7 | 10 | | 154 | 148 | 181 | 116 | 178 | 120 |
| Reason | 40 | 57 | 2 | 5 | | | 43 | 60 | 2 | 2 | | 33 | 64 | 43 | 53 | 44 | 62 |
| Richland | 71 | 36 | | 2 | | 2 | 61 | 49 | 2 | 1 | | 65 | 81 | 72 | 33 | 73 | 33 |
| Rock Creek | 28 | 53 | 4 | 8 | 3 | 9 | 31 | 67 | 3 | 3 | 3 | 33 | 64 | 33 | 64 | 33 | 64 |
| Seever | 37 | 62 | 1 | 7 | 4 | | 52 | 54 | 2 | 4 | 8 | 46 | 56 | 48 | 53 | 45 | 57 |
| Sherman | 47 | 68 | | 2 | 2 | 5 | 49 | 70 | 1 | 1 | 1 | 53 | 65 | 60 | 56 | 59 | 57 |
| Sully | 41 | 65 | 1 | 1 | 1 | 7 | 43 | 75 | 1 | | | 41 | 74 | 44 | 67 | 45 | 65 |
| Vandalia | 30 | 49 | | 2 | 4 | | 29 | 49 | 2 | 4 | 1 | 30 | 49 | 33 | 45 | 32 | 44 |
| Washington | 41 | 24 | | 2 | 1 | 6 | 49 | 23 | | | 1 | 52 | 19 | 52 | 18 | 52 | 19 |
| Total | 2277 | 2567 | 146 | 214 | 194 | 165 | 2459 | 2635 | 112 | 166 | 192 | 2127 | 2924 | 2623 | 2346 | 2609 | 2320 |

DISTRICT.

COUNTY.

| Treasurer of State | | Attorney General | | Non-Partisan Judges of Supreme Court | | | | | | | | Railroad Commissioners | | | | Congressmen | | | | | |
|--------------------|---------------|------------------|------------|--------------------------------------|---------------|-------------|-----------------|---------------|--------------|--------------|--------------|------------------------|--------------|----------------|----------------|---------------|---------------|---------------|--|--|--|
| Brown, Rep. | McAuley, Dem. | Cosson, Rep. | Carr, Dem. | Withrow, W. S. | Weaver, S. M. | Ladd, S. M. | Salinger, B. I. | Prouty, S. F. | Thomas, Seth | Wilson, Rep. | Thorne, Rep. | Martin, Dem. | Mercer, Dem. | Ranseyer, Rep. | Hamilton, Dem. | Mullin, Prob. | Rayner, Prog. | Waddell, Soc. | | | |
| 83 | 89 | 79 | 92 | 41 | 16 | 25 | 23 | 30 | 25 | 78 | 85 | 87 | 82 | 107 | 76 | 1 | | 1 | | | |
| 112 | 106 | 115 | 104 | 63 | 55 | 33 | 40 | 35 | 37 | 111 | 113 | 105 | 94 | 140 | 83 | 1 | | 1 | | | |
| 75 | 111 | 73 | 114 | 41 | 81 | 25 | 19 | 25 | 23 | 72 | 78 | 106 | 107 | 99 | 103 | | | 1 | | | |
| 100 | 92 | 93 | 91 | 37 | 21 | 29 | 17 | 28 | 22 | 95 | 100 | 92 | 87 | 121 | 84 | 1 | | 1 | | | |
| 70 | 41 | 53 | 43 | 40 | 24 | 35 | 26 | 25 | 11 | 70 | 73 | 46 | 41 | 76 | 40 | | | 1 | | | |
| 50 | 103 | 59 | 102 | 59 | 41 | 45 | 31 | 35 | 32 | 50 | 50 | 103 | 100 | 53 | 103 | 3 | | 2 | | | |
| 60 | 68 | 53 | 72 | 25 | 23 | 24 | 13 | 20 | 14 | 60 | 53 | 66 | 61 | 87 | 70 | | | 1 | | | |
| 86 | 102 | 83 | 105 | 19 | 24 | 15 | 22 | 38 | 13 | 77 | 82 | 101 | 99 | 94 | 96 | | | 2 | | | |
| 101 | 147 | 101 | 147 | 46 | 30 | 38 | 50 | 33 | 23 | 104 | 98 | 148 | 132 | 106 | 151 | 1 | | 2 | | | |
| 90 | 68 | 58 | 69 | 15 | 15 | 13 | 23 | 22 | 20 | 60 | 59 | 69 | 66 | 65 | 73 | 2 | | 1 | | | |
| 49 | 72 | 48 | 72 | 18 | 15 | 18 | 8 | 20 | 6 | 47 | 53 | 68 | 69 | 60 | 70 | | | 1 | | | |
| 80 | 89 | 82 | 88 | 36 | 28 | 18 | 37 | 19 | 20 | 80 | 83 | 87 | 83 | 112 | 70 | 4 | | 2 | | | |
| 42 | 44 | 43 | 43 | 10 | 10 | 8 | 32 | 28 | 30 | 39 | 43 | 43 | 45 | 44 | 45 | 1 | | 1 | | | |
| 60 | 113 | 62 | 112 | 24 | 17 | 21 | 32 | 34 | 31 | 63 | 63 | 109 | 107 | 72 | 110 | 1 | | 2 | | | |
| 62 | 85 | 56 | 85 | 25 | 21 | 20 | 15 | 20 | 8 | 61 | 63 | 82 | 76 | 75 | 81 | 1 | | 1 | | | |
| 80 | 137 | 75 | 141 | 59 | 40 | 32 | 30 | 34 | 37 | 70 | 78 | 138 | 132 | 68 | 153 | | | 1 | | | |
| 65 | 90 | 62 | 94 | 9 | 10 | 9 | 16 | 19 | 15 | 68 | 68 | 88 | 89 | 77 | 87 | 2 | | 1 | | | |
| 104 | 126 | 105 | 125 | 36 | 24 | 28 | 18 | 28 | 13 | 106 | 101 | 126 | 123 | 128 | 114 | | | 2 | | | |
| 1339 | 1633 | 1311 | 1699 | 603 | 445 | 441 | 452 | 513 | 380 | 1311 | 1348 | 1658 | 1598 | 1564 | 1609 | 18 | 21 | 15 | | | |

COUNTY.

| | | | | | | | | | | | | | | | | | | | | | |
|------|------|------|------|-----|-----|-----|-----|-----|-----|------|------|------|------|------|------|----|-----|-----|--|--|--|
| 80 | 99 | 82 | 98 | 24 | 31 | 29 | 15 | 25 | 16 | 81 | 83 | 97 | 97 | 76 | 106 | 3 | 9 | 2 | | | |
| 63 | 58 | 61 | 60 | 10 | 25 | 11 | 8 | 22 | 14 | 61 | 63 | 61 | 55 | 60 | 59 | | 2 | | | | |
| 96 | 81 | 90 | 85 | 30 | 51 | 45 | 34 | 31 | 20 | 91 | 86 | 82 | 76 | 71 | 87 | 2 | 4 | 22 | | | |
| 93 | 81 | 88 | 39 | 32 | 44 | 36 | 21 | 36 | 13 | 86 | 90 | 33 | 31 | 89 | 35 | 4 | 3 | 15 | | | |
| 50 | 53 | 47 | 66 | 11 | 17 | 13 | 17 | 15 | 15 | 49 | 51 | 54 | 55 | 41 | 63 | 4 | 2 | 55 | | | |
| 65 | 122 | 66 | 122 | 9 | 19 | 14 | 19 | 24 | 39 | 62 | 63 | 119 | 121 | 59 | 125 | 1 | 1 | 1 | | | |
| 19 | 14 | 21 | 13 | 6 | 9 | 5 | 5 | 8 | 2 | 15 | 21 | 16 | 12 | 17 | 15 | | 1 | | | | |
| 72 | 27 | 76 | 29 | 24 | 34 | 32 | 2 | 17 | 6 | 72 | 77 | 24 | 29 | 71 | 31 | 2 | | | | | |
| 129 | 138 | 124 | 142 | 27 | 44 | 41 | 55 | 44 | 29 | 120 | 126 | 140 | 133 | 123 | 151 | 3 | 7 | 6 | | | |
| 115 | 157 | 115 | 166 | 27 | 34 | 25 | 20 | 33 | 29 | 106 | 109 | 180 | 158 | 113 | 164 | 3 | 9 | 1 | | | |
| 105 | 59 | 102 | 63 | 27 | 27 | 25 | 18 | 26 | 10 | 97 | 105 | 62 | 56 | 100 | 67 | 7 | 4 | 3 | | | |
| 44 | 44 | 49 | 39 | 15 | 16 | 14 | 8 | 17 | 5 | 41 | 47 | 40 | 41 | 87 | 47 | 3 | 7 | 1 | | | |
| 33 | 72 | 32 | 68 | 15 | 29 | 15 | 13 | 21 | 39 | 30 | 32 | 69 | 71 | 27 | 74 | | 2 | 4 | | | |
| 71 | 18 | 69 | 19 | 6 | 9 | 5 | 3 | 9 | 1 | 65 | 71 | 18 | 18 | 69 | 21 | | 3 | 1 | | | |
| 199 | 184 | 195 | 187 | 46 | 52 | 45 | 59 | 71 | 67 | 186 | 195 | 185 | 179 | 186 | 197 | 5 | 5 | 8 | | | |
| 57 | 25 | 48 | 27 | 14 | 20 | 18 | 10 | 16 | 6 | 51 | 51 | 26 | 23 | 45 | 34 | | 6 | 7 | | | |
| 65 | 88 | 65 | 97 | 25 | 28 | 25 | 15 | 29 | 26 | 65 | 75 | 82 | 84 | 56 | 96 | 4 | 11 | 11 | | | |
| 158 | 110 | 160 | 114 | 44 | 64 | 52 | 31 | 40 | 37 | 164 | 162 | 111 | 111 | 149 | 124 | 8 | 3 | 10 | | | |
| 169 | 104 | 170 | 110 | 46 | 77 | 69 | 42 | 53 | 33 | 166 | 174 | 105 | 104 | 161 | 117 | 6 | 11 | 6 | | | |
| 163 | 106 | 157 | 120 | 45 | 70 | 53 | 37 | 46 | 30 | 155 | 159 | 114 | 109 | 152 | 122 | 3 | 16 | 8 | | | |
| 83 | 71 | 82 | 75 | 14 | 21 | 18 | 7 | 6 | 5 | 83 | 83 | 72 | 68 | 84 | 76 | 4 | 2 | 1 | | | |
| 71 | 84 | 72 | 87 | 21 | 33 | 26 | 17 | 22 | 14 | 67 | 72 | 84 | 84 | 73 | 88 | 5 | 5 | 1 | | | |
| 60 | 45 | 61 | 45 | 8 | 12 | 12 | 8 | 12 | 3 | 54 | 60 | 44 | 44 | 58 | 46 | 1 | 1 | 9 | | | |
| 176 | 116 | 177 | 116 | 30 | 33 | 40 | 39 | 39 | 31 | 170 | 172 | 119 | 117 | 175 | 122 | 7 | 6 | 2 | | | |
| 47 | 52 | 45 | 51 | 8 | 9 | 8 | 15 | 10 | 11 | 42 | 44 | 52 | 51 | 41 | 58 | 1 | 3 | | | | |
| 71 | 35 | 72 | 33 | 14 | 13 | 15 | 6 | 8 | 3 | 71 | 70 | 33 | 31 | 68 | 35 | 2 | 2 | | | | |
| 33 | 68 | 31 | 65 | 7 | 12 | 9 | 3 | 9 | 3 | 32 | 36 | 60 | 62 | 30 | 66 | 3 | 2 | 4 | | | |
| 53 | 50 | 46 | 58 | 12 | 15 | 10 | 10 | 11 | 9 | 45 | 45 | 55 | 50 | 46 | 54 | 1 | 4 | 7 | | | |
| 59 | 56 | 59 | 61 | 10 | 16 | 13 | 6 | 8 | 21 | 58 | 62 | 54 | 52 | 55 | 60 | | 2 | 1 | | | |
| 46 | 66 | 45 | 63 | 15 | 16 | 16 | 7 | 13 | 7 | 45 | 43 | 61 | 61 | 41 | 68 | | | | | | |
| 32 | 46 | 33 | 43 | 9 | 12 | 10 | 19 | 27 | 19 | 30 | 32 | 42 | 45 | 32 | 42 | 2 | 4 | | | | |
| 55 | 18 | 51 | 18 | 26 | 39 | 26 | 16 | 27 | 20 | 47 | 51 | 19 | 19 | 47 | 19 | | | 1 | | | |
| 2632 | 2292 | 2591 | 2379 | 657 | 981 | 775 | 585 | 775 | 583 | 2497 | 2610 | 2293 | 2247 | 2452 | 2469 | 86 | 139 | 187 | | | |

KEOKUK COUNTY

| Name of Voting Precinct | United States Senator | | | | | Governor | | | | | Lieu- tenant Governor | Secretary of State | Auditor of State | | | | |
|-------------------------------|-----------------------|----------------|------------------|---------------|-----------------|----------------|--------------|----------------|--------------|--------------|-----------------------------|-----------------------|---------------------|-------------|---------------|------------|----------------|
| | Cummins, Rep. | Connolly, Dem. | Christian, Prob. | Schenk, Prog. | McCrillis, Soc. | Spurgeon, Ind. | Clarke, Rep. | Hamilton, Dem. | Smith, Prob. | White, Prog. | Wilson, Soc. | Harding, Rep. | Myers, Dem. | Allen, Rep. | Denison, Dem. | Shaw, Rep. | Phillips, Dem. |
| Adams ----- | 51 | 48 | 1 | 6 | | 109 | 104 | 84 | | 22 | | 88 | 89 | 116 | 72 | 113 | 72 |
| Benton ----- | 178 | 163 | 2 | 11 | 7 | 17 | 160 | 199 | 2 | 13 | 7 | 169 | 186 | 187 | 175 | 183 | 173 |
| Clear Creek ----- | 24 | 108 | | 5 | 1 | 9 | 26 | 111 | | 4 | 1 | 29 | 105 | 32 | 99 | 82 | 100 |
| English River, East ----- | 83 | 21 | 3 | 5 | | 80 | 118 | 54 | 5 | 6 | | 110 | 62 | 123 | 49 | 123 | 48 |
| English River, West ----- | 40 | 34 | 1 | 4 | | 40 | 47 | 64 | 1 | 6 | | 53 | 59 | 60 | 53 | 59 | 54 |
| German ----- | 54 | 101 | | 7 | 1 | 83 | 72 | 157 | 2 | 8 | 2 | 80 | 147 | 87 | 140 | 85 | 138 |
| Jackson ----- | 114 | 101 | 3 | 13 | 7 | 24 | 101 | 131 | 3 | 14 | 8 | 110 | 123 | 115 | 121 | 115 | 120 |
| Lafayette, East ----- | 176 | 73 | 6 | 14 | 1 | 74 | 195 | 119 | 16 | 16 | 2 | 179 | 131 | 194 | 110 | 191 | 110 |
| Lafayette, West ----- | 12 | 127 | 1 | 1 | 15 | 25 | 131 | 2 | | 2 | | 18 | 136 | 21 | 127 | 18 | 130 |
| Lancaster, East ----- | 40 | 46 | | 1 | 1 | 16 | 34 | 61 | 1 | 4 | 1 | 44 | 56 | 46 | 54 | 47 | 53 |
| Lancaster, West ----- | 38 | 74 | | 7 | 9 | 30 | 40 | 117 | 1 | 3 | 9 | 48 | 104 | 48 | 103 | 48 | 102 |
| Liberty ----- | 36 | 74 | 11 | 2 | | 120 | 122 | 93 | 18 | 5 | | 60 | 154 | 87 | 92 | 90 | 89 |
| Prairie ----- | 68 | 27 | 3 | 24 | 1 | 134 | 102 | 46 | 7 | 91 | 1 | 96 | 92 | 117 | 40 | 113 | 38 |
| Richland ----- | 136 | 86 | 26 | 12 | | 73 | 179 | 93 | 35 | 19 | | 192 | 90 | 210 | 73 | 194 | 87 |
| Sigourney----- | | | | | | | | | | | | | | | | | |
| First Ward ----- | 79 | 56 | 2 | 12 | 3 | 16 | 71 | 77 | 3 | 12 | 4 | 77 | 66 | 78 | 61 | 75 | 63 |
| Second Ward ----- | 49 | 52 | 2 | 8 | 3 | 9 | 46 | 62 | 1 | 10 | 4 | 46 | 58 | 48 | 59 | 47 | 60 |
| Third Ward ----- | 61 | 75 | 2 | 6 | | 21 | 60 | 97 | 3 | 6 | 1 | 62 | 90 | 67 | 89 | 62 | 90 |
| Fourth Ward ----- | 45 | 34 | 1 | 10 | 2 | 10 | 45 | 46 | 1 | 8 | 2 | 48 | 36 | 51 | 34 | 50 | 34 |
| Sigourney Twp. ----- | 27 | 40 | | 5 | | 14 | 30 | 49 | | 6 | | 31 | 48 | 31 | 48 | 30 | 49 |
| Steady Run ----- | 109 | 78 | 2 | 6 | 1 | 11 | 96 | 96 | 1 | 10 | 1 | 104 | 93 | 113 | 87 | 111 | 93 |
| Van Buren ----- | 42 | 63 | 1 | 10 | 1 | 59 | 47 | 102 | | 19 | 1 | 64 | 85 | 70 | 81 | 67 | 84 |
| Warren ----- | 72 | 67 | 4 | 9 | | 159 | 124 | 164 | 11 | 8 | 4 | 104 | 176 | 126 | 145 | 121 | 157 |
| Washington ----- | 66 | 42 | 1 | 13 | 1 | 95 | 81 | 96 | 2 | 25 | 2 | 88 | 84 | 101 | 76 | 98 | 80 |
| What Cheer ----- | | | | | | | | | | | | | | | | | |
| First Ward ----- | 56 | 25 | | 4 | 2 | 50 | 74 | 38 | 3 | 6 | 4 | 72 | 34 | 73 | 33 | 76 | 33 |
| Second Ward ----- | 62 | 41 | 2 | 10 | 4 | 37 | 68 | 54 | 2 | 20 | 3 | 64 | 46 | 69 | 37 | 66 | 45 |
| Third Ward ----- | 40 | 20 | | 5 | 1 | 53 | 49 | 56 | 2 | 8 | 3 | 41 | 44 | 43 | 42 | 41 | 43 |
| Total ----- | 1758 | 1676 | 74 | 210 | 46 | 1358 | 2116 | 2397 | 120 | 351 | 60 | 2077 | 2394 | 2313 | 2100 | 2250 | 2145 |

MAHASKA

| | | | | | | | | | | | | | | | | | |
|------------------|-----|-----|----|----|----|-----|-----|-----|----|-----|-----|-----|-----|-----|-----|-----|-----|
| Adams, North | 62 | 49 | 2 | 5 | 11 | 64 | 54 | 3 | 3 | 65 | 53 | 66 | 54 | 65 | 53 | 53 | 53 |
| Adams, South | 19 | 17 | 5 | 4 | 2 | 20 | 17 | 5 | 4 | 19 | 12 | 19 | 14 | 22 | 13 | 13 | 13 |
| Black Oak | 39 | 59 | 5 | 1 | 18 | 39 | 85 | 3 | 1 | 34 | 86 | 33 | 86 | 33 | 84 | 84 | 84 |
| Cedar | 144 | 95 | 9 | 10 | 4 | 148 | 128 | 9 | 12 | 157 | 119 | 172 | 108 | 169 | 112 | 112 | 112 |
| Des Moines, East | 45 | 43 | 2 | 8 | 6 | 44 | 45 | 3 | 4 | 7 | 47 | 39 | 49 | 41 | 46 | 41 | 41 |
| Des Moines, West | 41 | 53 | 3 | 2 | 12 | 40 | 62 | 3 | 3 | 13 | 38 | 59 | 42 | 56 | 40 | 56 | 56 |
| Garfield, East | 98 | 80 | 13 | 10 | 8 | 28 | 37 | 11 | 15 | 13 | 12 | 94 | 90 | 100 | 91 | 99 | 95 |
| Garfield, West | 52 | 36 | 1 | 1 | 2 | 6 | 47 | 43 | 1 | 2 | 52 | 41 | 49 | 42 | 50 | 43 | 43 |
| Harrison, East | 66 | 45 | 3 | 4 | 4 | 14 | 67 | 54 | 8 | 3 | 4 | 64 | 55 | 73 | 50 | 75 | 47 |
| Harrison, West | 32 | 31 | 2 | 1 | 4 | 1 | 34 | 31 | 2 | 1 | 4 | 32 | 32 | 34 | 29 | 33 | 29 |
| Jefferson, East | 31 | 29 | 2 | 4 | 3 | 34 | 31 | 2 | 1 | 36 | 27 | 38 | 25 | 39 | 21 | 39 | 21 |
| Jefferson, West | 112 | 53 | 1 | 17 | 1 | 99 | 54 | 1 | 16 | 94 | 59 | 103 | 50 | 100 | 49 | 100 | 49 |
| Lincoln | 39 | 24 | 5 | 3 | 11 | 54 | 19 | 4 | 3 | 1 | 48 | 20 | 50 | 19 | 48 | 20 | 20 |
| Madison, North | 40 | 25 | 1 | 3 | 1 | 37 | 30 | 1 | 2 | 35 | 29 | 36 | 29 | 37 | 23 | 37 | 23 |
| Madison, South | 30 | 20 | 1 | 3 | 2 | 38 | 18 | 1 | 2 | 36 | 17 | 39 | 17 | 38 | 16 | 38 | 16 |
| Monroe | 75 | 67 | 10 | 1 | 39 | 77 | 94 | 1 | 13 | 2 | 88 | 89 | 89 | 84 | 86 | 85 | 85 |
| Oskaloosa— | | | | | | | | | | | | | | | | | |
| First Ward | 86 | 54 | 9 | 7 | 3 | 35 | 100 | 63 | 10 | 9 | 9 | 96 | 51 | 98 | 54 | 99 | 52 |
| Second Ward | | | | | | | | | | | | | | | | | |
| First Pct. | 35 | 86 | 5 | 10 | 18 | 89 | 102 | 7 | 9 | 87 | 91 | 89 | 90 | 80 | 94 | 94 | 94 |
| Second Pct. | 108 | 71 | 3 | 5 | 10 | 20 | 105 | 90 | 3 | 7 | 9 | 104 | 79 | 105 | 82 | 102 | 83 |
| Third Ward | | | | | | | | | | | | | | | | | |
| First Pct. | 133 | 78 | 1 | 10 | 1 | 15 | 150 | 78 | 2 | 8 | 3 | 145 | 82 | 142 | 80 | 141 | 78 |
| Second Pct. | 131 | 72 | 14 | 12 | 6 | 33 | 137 | 93 | 20 | 8 | 9 | 123 | 91 | 131 | 82 | 130 | 81 |
| Fourth Ward | 208 | 103 | 27 | 40 | 5 | 37 | 251 | 119 | 30 | 29 | 4 | 233 | 122 | 250 | 102 | 241 | 116 |
| Fifth Ward | 176 | 85 | 20 | 23 | 3 | 35 | 193 | 105 | 19 | 13 | 6 | 169 | 113 | 181 | 87 | 177 | 98 |
| Pleasant Grove | 65 | 64 | 2 | 6 | 2 | 76 | 94 | 85 | 4 | 15 | 3 | 95 | 84 | 102 | 81 | 98 | 84 |

(Sixth District)—Continued.

| Treasurer of State | | Attorney General | | Non-Partisan Judges of Supreme Court | | | | | | | Railroad Commissioners | | | | Congressmen | | | | | |
|--------------------|---------------|------------------|------------|--------------------------------------|---------------|-------------|-----------------|---------------|--------------|--------------|------------------------|--------------|--------------|----------------|----------------|---------------|---------------|---------------|--|--|
| Brown, Rep. | McAuley, Dem. | Cosson, Rep. | Carr, Dem. | Withrow, W. S. | Weaver, S. M. | Ladd, S. M. | Salinger, B. I. | Prouty, S. F. | Thomas, Seth | Wilson, Rep. | Thorne, Rep. | Martin, Dem. | Mercer, Dem. | Ramseyer, Rep. | Hamilton, Dem. | Mullin, Prob. | Rayner, Prog. | Waddell, Soc. | | |
| 117 | 70 | 118 | 69 | 27 | 27 | 34 | 26 | 37 | 31 | 115 | 122 | 71 | 71 | 104 | 95 | | 18 | | | |
| 181 | 173 | 180 | 178 | 45 | 39 | 34 | 64 | 59 | 54 | 181 | 190 | 163 | 172 | 182 | 192 | 2 | 6 | 7 | | |
| 33 | 99 | 32 | 101 | 13 | 7 | 7 | 16 | 14 | 23 | 32 | 34 | 102 | 99 | 32 | 106 | | 4 | 1 | | |
| 121 | 48 | 133 | 37 | 21 | 27 | 31 | 39 | 37 | 25 | 127 | 137 | 41 | 42 | 120 | 48 | 2 | 11 | | | |
| 60 | 53 | 64 | 47 | 19 | 17 | 17 | 17 | 18 | 14 | 67 | 72 | 42 | 47 | 60 | 55 | | 4 | | | |
| 84 | 139 | 83 | 141 | 18 | 15 | 15 | 41 | 35 | 43 | 90 | 101 | 131 | 130 | 88 | 140 | 1 | 7 | 2 | | |
| 118 | 120 | 114 | 121 | 33 | 23 | 26 | 63 | 44 | 59 | 116 | 118 | 118 | 118 | 112 | 137 | 2 | 8 | 8 | | |
| 195 | 113 | 213 | 103 | 55 | 43 | 49 | 41 | 45 | 35 | 202 | 217 | 109 | 106 | 182 | 134 | 10 | 13 | 1 | | |
| 25 | 130 | 25 | 126 | 29 | 30 | 22 | 54 | 40 | 54 | 27 | 33 | 122 | 126 | 24 | 131 | | 1 | | | |
| 46 | 55 | 42 | 57 | 5 | 6 | 8 | 11 | 13 | 13 | 46 | 47 | 54 | 54 | 43 | 61 | | 1 | | | |
| 47 | 102 | 49 | 107 | 15 | 15 | 10 | 16 | 16 | 24 | 47 | 51 | 59 | 102 | 44 | 115 | | 1 | 6 | | |
| 129 | 87 | 132 | 85 | 52 | 54 | 46 | 35 | 36 | 42 | 127 | 132 | 84 | 87 | 122 | 106 | 4 | 3 | | | |
| 98 | 42 | 117 | 32 | 60 | 52 | 51 | 35 | 33 | 24 | 104 | 170 | 84 | 29 | 92 | 42 | 3 | 105 | 1 | | |
| 206 | 74 | 208 | 76 | 48 | 36 | 41 | 108 | 98 | 86 | 207 | 217 | 72 | 70 | 209 | 91 | 22 | 11 | | | |
| 77 | 59 | 72 | 63 | 37 | 27 | 21 | 31 | 30 | 41 | 75 | 84 | 60 | 57 | 64 | 88 | 2 | 8 | 4 | | |
| 47 | 60 | 48 | 56 | 11 | 11 | 3 | 20 | 16 | 21 | 46 | 52 | 58 | 56 | 36 | 72 | | 11 | 3 | | |
| 65 | 90 | 62 | 90 | 19 | 20 | 22 | 30 | 17 | 18 | 62 | 66 | 86 | 85 | 47 | 116 | 1 | 4 | | | |
| 50 | 35 | 51 | 37 | 15 | 12 | 15 | 23 | 25 | 26 | 51 | 56 | 33 | 24 | 33 | 60 | 1 | 7 | 1 | | |
| 31 | 47 | 31 | 46 | 5 | 8 | 5 | 5 | 12 | 12 | 32 | 34 | 47 | 45 | 30 | 51 | | 5 | | | |
| 113 | 87 | 114 | 85 | 24 | 14 | 20 | 23 | 29 | 51 | 113 | 116 | 85 | 87 | 107 | 94 | | 3 | 1 | | |
| 65 | 84 | 67 | 79 | 17 | 13 | 11 | 42 | 43 | 42 | 66 | 66 | 84 | 82 | 56 | 93 | | 18 | 1 | | |
| 117 | 151 | 123 | 154 | 33 | 23 | 29 | 45 | 33 | 38 | 124 | 125 | 155 | 149 | 145 | 153 | 6 | 13 | 2 | | |
| 97 | 77 | 103 | 78 | 9 | 17 | 12 | 17 | 22 | 38 | 101 | 103 | 74 | 72 | 95 | 59 | 2 | 54 | 1 | | |
| 77 | 29 | 78 | 30 | 19 | 18 | 19 | 18 | 23 | 21 | 72 | 75 | 31 | 29 | 69 | 28 | 1 | 32 | 4 | | |
| 65 | 44 | 72 | 46 | 18 | 20 | 13 | 16 | 26 | 25 | 66 | 66 | 45 | 42 | 56 | 37 | | 51 | 2 | | |
| 48 | 41 | 45 | 44 | 8 | 14 | 5 | 8 | 10 | 16 | 43 | 43 | 42 | 42 | 35 | 40 | 1 | 33 | 1 | | |
| 2312 | 2109 | 2371 | 2088 | 655 | 588 | 566 | 844 | 811 | 879 | 2339 | 2537 | 2092 | 2033 | 2187 | 2344 | 60 | 432 | 47 | | |

COUNTY.

| | | | | | | | | | | | | | | | | | | | |
|-----|-----|-----|-----|----|----|----|-----|----|----|-----|-----|-----|-----|-----|-----|----|----|----|--|
| 65 | 53 | 64 | 55 | 24 | 28 | 25 | 25 | 24 | 21 | 63 | 65 | 53 | 53 | 61 | 58 | 1 | 3 | | |
| 21 | 12 | 22 | 14 | | 9 | 3 | 9 | 1 | 7 | 20 | 18 | 12 | 10 | 18 | 10 | | 13 | 1 | |
| 32 | 86 | 35 | 84 | 84 | 47 | 38 | 32 | 51 | 55 | 33 | 32 | 82 | 78 | 30 | 92 | | 2 | 1 | |
| 171 | 111 | 171 | 112 | 62 | 80 | 70 | 72 | 29 | 47 | 160 | 177 | 110 | 104 | 176 | 116 | 5 | 5 | 3 | |
| 49 | 39 | 47 | 41 | 12 | 20 | 9 | 25 | 15 | 19 | 46 | 45 | 40 | 39 | 47 | 42 | 3 | 3 | | |
| 40 | 54 | 38 | 57 | 8 | 8 | 10 | 16 | 8 | 10 | 41 | 39 | 55 | 55 | 35 | 61 | 4 | 3 | 13 | |
| 106 | 89 | 105 | 92 | 20 | 24 | 19 | 41 | 26 | 39 | 98 | 96 | 92 | 87 | 87 | 103 | 8 | 12 | 12 | |
| 50 | 42 | 51 | 40 | 9 | 10 | 10 | 5 | 14 | 19 | 47 | 54 | 36 | 37 | 48 | 42 | 1 | | 1 | |
| 75 | 46 | 71 | 49 | 20 | 22 | 23 | 25 | 16 | 19 | 73 | 70 | 52 | 49 | 69 | 53 | 8 | 2 | 4 | |
| 33 | 29 | 30 | 33 | 19 | 24 | 13 | 28 | 17 | 22 | 32 | 36 | 26 | 27 | 31 | 31 | | 1 | 4 | |
| 38 | 22 | 39 | 23 | 1 | 11 | 10 | 22 | 4 | 10 | 38 | 37 | 22 | 22 | 38 | 23 | 2 | | 2 | |
| 102 | 50 | 95 | 53 | 32 | 40 | 39 | 24 | 23 | 16 | 89 | 97 | 50 | 47 | 91 | 59 | 15 | 1 | | |
| 49 | 20 | 53 | 18 | 23 | 30 | 30 | 22 | 18 | 19 | 47 | 56 | 15 | 18 | 47 | 23 | 3 | 2 | | |
| 39 | 26 | 37 | 27 | 6 | 9 | 25 | 25 | 22 | 6 | 36 | 37 | 28 | 27 | 36 | 29 | | 3 | | |
| 38 | 16 | 39 | 16 | 11 | 8 | 11 | 11 | 10 | 6 | 37 | 34 | 16 | 16 | 36 | 18 | 1 | 3 | | |
| 92 | 82 | 89 | 80 | 20 | 32 | 24 | 54 | 16 | 38 | 83 | 88 | 83 | 77 | 87 | | 14 | | | |
| 95 | 54 | 98 | 54 | 14 | 28 | 19 | 22 | 14 | 31 | 85 | 93 | 56 | 48 | 87 | 57 | 9 | 9 | 10 | |
| 84 | 91 | 80 | 94 | 33 | 38 | 32 | 52 | 23 | 36 | 70 | 72 | 91 | 85 | 76 | 92 | 7 | 11 | 1 | |
| 105 | 80 | 96 | 91 | 15 | 23 | 18 | 23 | 18 | 30 | 89 | 87 | 87 | 73 | 96 | 89 | 2 | 2 | 8 | |
| 143 | 76 | 149 | 78 | 50 | 51 | 55 | 56 | 38 | 34 | 117 | 138 | 77 | 75 | 125 | 96 | 2 | 14 | 2 | |
| 130 | 84 | 134 | 89 | 36 | 38 | 42 | 38 | 32 | 19 | 113 | 132 | 73 | 65 | 119 | 94 | 19 | 16 | 9 | |
| 242 | 110 | 256 | 116 | 89 | 97 | 93 | 121 | 65 | 60 | 202 | 244 | 102 | 108 | 230 | 130 | 24 | 30 | 3 | |
| 181 | 94 | 190 | 99 | 67 | 51 | 70 | 67 | 58 | 39 | 152 | 174 | 100 | 94 | 163 | 118 | 11 | 15 | 4 | |
| 96 | 84 | 97 | 84 | 18 | 17 | 21 | 22 | 17 | 14 | 99 | 101 | 80 | 79 | 88 | 88 | 5 | 16 | 2 | |

MAHASKA

MAHASKA COUNTY

| Name of Voting Precinct | United States Senator | | | | | | Governor | | | | | Lieu- tenant Governor | Secretary of State | | Auditor of State | | |
|-------------------------------|-----------------------|-------------------|---------------------|------------------|--------------------|-------------------|-----------------|-------------------|-----------------|-----------------|-----------------|-----------------------------|-----------------------|----------------|---------------------|---------------|-------------------|
| | Cummins, Rep. | Connolly, Dem. | Christian, Proh. | Schenk, Prog. | McCrillis, Soc. | Spurgeon, Ind. | Clarke, Rep. | Hamilton, Dem. | Smith, Proh. | White, Prog. | Wilson, Soc. | Harding, Rep. | Myers, Dem. | Allen, Rep. | Denison, Dem. | Shaw, Rep. | Phillips, Dem. |
| Prairie | 211 | 144 | 11 | 11 | 2 | 41 | 245 | 171 | 17 | 10 | 4 | 232 | 177 | 238 | 156 | 238 | 159 |
| Richland | 63 | 74 | 1 | 1 | 3 | 2 | 54 | 79 | --- | 2 | 1 | 56 | 75 | 55 | 76 | 55 | 76 |
| Scott | 56 | 55 | 2 | 1 | 1 | 13 | 47 | 66 | 1 | 2 | 1 | 49 | 63 | 54 | 59 | 52 | 61 |
| Spring Creek | 85 | 67 | 4 | 7 | --- | --- | 100 | 86 | 75 | 11 | 3 | 97 | 94 | 102 | 77 | 103 | 79 |
| Union | 85 | 30 | --- | 2 | 3 | --- | 104 | 45 | 3 | 3 | --- | 104 | 47 | 110 | 39 | 107 | 44 |
| White Oak | 137 | 113 | 6 | 14 | 3 | 19 | 140 | 130 | 4 | 13 | 2 | 137 | 135 | 144 | 129 | 140 | 132 |
| Total | 2733 | 1822 | 189 | 218 | 107 | 639 | 2738 | 2191 | 215 | 208 | 121 | 2669 | 2131 | 2793 | 1989 | 2743 | 2029 |

MONROE

| | | | | | | | | | | | | | | | | | |
|-------------------------|------|------|-----|-----|-----|-----|------|------|-----|-----|-----|------|------|------|------|------|------|
| Albia City— | | | | | | | | | | | | | | | | | |
| First Ward | 130 | 74 | 9 | 22 | 11 | 6 | 126 | 86 | 12 | 24 | 10 | 122 | 83 | 143 | 66 | 136 | 71 |
| Second Ward | 120 | 64 | 2 | 12 | 7 | 1 | 108 | 77 | 3 | 17 | 9 | 108 | 73 | 117 | 60 | 115 | 63 |
| Third Ward | 83 | 64 | 6 | 17 | 7 | 10 | 95 | 62 | 5 | 25 | 7 | 84 | 62 | 102 | 47 | 97 | 53 |
| Fourth Ward | 144 | 120 | 3 | 28 | 11 | 13 | 134 | 128 | 5 | 35 | 13 | 128 | 124 | 150 | 98 | 147 | 102 |
| Avery | 38 | 38 | 3 | 9 | 119 | 3 | 41 | 36 | 3 | 6 | 119 | 37 | 36 | 46 | 27 | 42 | 29 |
| Bluff Creek No. 1 | 116 | 63 | 5 | 19 | 6 | --- | 100 | 60 | 5 | 25 | 6 | 109 | 51 | 115 | 48 | 116 | 49 |
| Bluff Creek No. 2 | 89 | 38 | 1 | 5 | 15 | 4 | 82 | 33 | 1 | 8 | 17 | 79 | 32 | 84 | 29 | 83 | 31 |
| Buxton No. 1 | 206 | 25 | 2 | 18 | 15 | --- | 136 | 28 | 3 | 20 | 14 | 180 | 25 | 191 | 28 | 186 | 29 |
| Buxton No. 2 | 165 | 13 | --- | 39 | 6 | 1 | 160 | 17 | --- | 39 | 6 | 146 | 15 | 149 | 15 | 149 | 16 |
| Cedar | 47 | 111 | 4 | 3 | 1 | 1 | 47 | 108 | 4 | 3 | 2 | 41 | 113 | 51 | 101 | 49 | 90 |
| Foster | 42 | 31 | 1 | 8 | 12 | --- | 42 | 30 | 1 | 8 | 10 | 43 | 22 | 44 | 24 | 46 | 23 |
| Franklin | 53 | 68 | 1 | 3 | --- | --- | 50 | 73 | --- | 3 | --- | 51 | 62 | 53 | 63 | 51 | 63 |
| Georgetown | 16 | 73 | 1 | 5 | 2 | 1 | 16 | 73 | 1 | 3 | 2 | 18 | 68 | 18 | 67 | 20 | 68 |
| Hilton | 54 | 57 | 1 | 2 | 4 | 3 | 45 | 70 | 1 | 2 | 5 | 55 | 58 | 59 | 54 | 61 | 54 |
| Hiteman | 101 | 63 | 9 | 11 | 187 | 7 | 87 | 70 | 9 | 12 | 191 | 76 | 67 | 85 | 59 | 77 | 65 |
| Hocking | 76 | 57 | --- | 1 | 11 | 4 | 64 | 68 | --- | 5 | 11 | 60 | 52 | 60 | 51 | 66 | 51 |
| Hynes | 32 | 28 | 3 | 11 | 52 | 6 | 25 | 37 | 5 | 8 | 50 | 27 | 35 | 33 | 29 | 31 | 31 |
| Jackson | 29 | 163 | --- | --- | 1 | --- | 30 | 157 | --- | --- | 1 | 30 | 150 | 33 | 150 | 32 | 150 |
| Lockman | 18 | 22 | 3 | 2 | 48 | 1 | 14 | 22 | 3 | 2 | 47 | 21 | 19 | 23 | 17 | 23 | 16 |
| Mantua | 35 | 35 | 3 | 10 | 15 | --- | 23 | 46 | --- | 15 | 14 | 34 | 34 | 40 | 29 | 43 | 39 |
| Pleasant | 66 | 52 | 4 | 12 | 7 | 4 | 53 | 61 | 6 | 16 | 7 | 54 | 57 | 65 | 52 | 62 | 49 |
| Troy | 82 | 63 | 8 | 24 | 12 | 13 | 75 | 73 | 7 | 27 | 10 | 78 | 69 | 100 | 52 | 98 | 53 |
| Union | 129 | 153 | 1 | 9 | 11 | 13 | 124 | 168 | 1 | 6 | 7 | 122 | 161 | 127 | 158 | 127 | 159 |
| Urbana | 43 | 69 | --- | 11 | 1 | 4 | 42 | 76 | --- | 8 | 1 | 44 | 67 | 44 | 69 | 45 | 68 |
| Ward | 13 | 13 | --- | 3 | 35 | --- | 12 | 12 | --- | 3 | 32 | 7 | 11 | 8 | 11 | 6 | 14 |
| Wayne | 35 | 100 | --- | 7 | 7 | 1 | 34 | 100 | --- | 8 | 7 | 35 | 94 | 39 | 90 | 38 | 88 |
| Total | 1971 | 1657 | 70 | 294 | 603 | 96 | 1825 | 1771 | 75 | 328 | 598 | 1798 | 1640 | 1988 | 1494 | 1946 | 1527 |

POWESHIEK

| | | | | | | | | | | | | | | | | | |
|---------------------|-----|-----|-----|----|-----|-----|-----|-----|-----|----|-----|-----|-----|-----|-----|-----|-----|
| Bear Creek | 210 | 98 | 8 | 16 | 1 | 100 | 270 | 125 | 12 | 19 | 2 | 213 | 165 | 266 | 118 | 267 | 116 |
| Chester | 71 | 32 | 1 | 4 | 1 | 3 | 83 | 29 | 2 | 4 | --- | 50 | 48 | 77 | 27 | 77 | 28 |
| Deep River | 111 | 26 | --- | 4 | --- | 150 | 174 | 77 | 6 | 13 | 1 | 171 | 67 | 193 | 49 | 192 | 50 |
| Grinnell— | | | | | | | | | | | | | | | | | |
| First Ward | 153 | 66 | 12 | 16 | 2 | 14 | 187 | 62 | 9 | 11 | 3 | 122 | 111 | 174 | 54 | 176 | 54 |
| Second Ward | 123 | 80 | 9 | 19 | 12 | 9 | 138 | 95 | 7 | 15 | 10 | 113 | 92 | 132 | 77 | 129 | 80 |
| Third Ward | 53 | 83 | 12 | 9 | 8 | 10 | 65 | 87 | 13 | 7 | 9 | 49 | 83 | 54 | 79 | 52 | 80 |
| Fourth Ward | 112 | 87 | 7 | 11 | 9 | 9 | 124 | 100 | 8 | 8 | 5 | 110 | 99 | 123 | 87 | 125 | 81 |
| Grinnell Twp. | 75 | 51 | 11 | 22 | 3 | 5 | 74 | 63 | 12 | 21 | 3 | 68 | 65 | 69 | 56 | 69 | 57 |
| Jackson | 330 | 138 | 6 | 15 | 1 | 65 | 380 | 156 | 5 | 17 | 2 | 352 | 168 | 394 | 134 | 393 | 129 |
| Jefferson | 65 | 56 | 1 | 1 | 1 | 19 | 65 | 67 | --- | 2 | --- | 49 | 80 | 68 | 64 | 66 | 67 |
| Lincoln | 51 | 43 | 1 | 3 | 7 | 109 | 119 | 67 | 4 | 5 | 9 | 106 | 60 | 124 | 55 | 122 | 54 |
| Madison | 38 | 24 | --- | 2 | --- | 10 | 43 | 28 | --- | 2 | --- | 33 | 36 | 44 | 27 | 45 | 27 |
| Malcolm | 109 | 88 | 5 | 5 | 3 | 15 | 111 | 102 | 2 | 3 | 4 | 105 | 97 | 115 | 98 | 119 | 90 |
| Pleasant | 88 | 37 | 4 | 4 | --- | 19 | 101 | 44 | 5 | 5 | --- | 98 | 39 | 100 | 38 | 97 | 35 |

(Sixth District)—Continued.

| Treasurer of State | | Attorney General | | Non-Partisan Judges of Supreme Court | | | | | | Railroad Commissioners | | | | Congressmen | | | | | |
|--------------------|---------------|------------------|------------|--------------------------------------|---------------|-------------|-----------------|---------------|--------------|------------------------|--------------|--------------|--------------|----------------|----------------|---------------|---------------|---------------|--|
| Brown, Rep. | McAuley, Dem. | Cosson, Rep. | Carr, Dem. | Withrow, W. S. | Weaver, S. M. | Ladd, S. M. | Salinger, B. I. | Prouty, S. F. | Thomas, Seth | Wilson, Rep. | Thorne, Rep. | Martin, Dem. | Mercer, Dem. | Ramseyer, Rep. | Hamilton, Dem. | Mullin, Proh. | Rayner, Prog. | Waddell, Soc. | |
| 235 | 159 | 240 | 152 | 41 | 69 | 57 | 68 | 51 | 34 | 234 | 247 | 145 | 147 | 226 | 220 | 13 | 12 | 5 | |
| 52 | 78 | 53 | 77 | 3 | 11 | 8 | 11 | 9 | 4 | 52 | 53 | 74 | 75 | 53 | 79 | 1 | 1 | 2 | |
| 50 | 62 | 54 | 61 | 5 | 21 | 20 | 22 | 20 | 14 | 54 | 56 | 57 | 58 | 52 | 60 | 1 | 2 | 1 | |
| 103 | 78 | 109 | 74 | 20 | 38 | 49 | 63 | 41 | 25 | 66 | 103 | 76 | 76 | 98 | 89 | 75 | 10 | 1 | |
| 105 | 47 | 107 | 44 | 18 | 33 | 24 | 37 | 19 | 22 | 104 | 106 | 42 | 42 | 101 | 47 | 3 | 2 | 1 | |
| 147 | 127 | 142 | 131 | 26 | 44 | 43 | 106 | 52 | 53 | 140 | 141 | 128 | 128 | 139 | 139 | 3 | 11 | 1 | |
| 2770 | 2001 | 2791 | 2038 | 736 | 991 | 905 | 1144 | 731 | 798 | 2550 | 2728 | 1960 | 1899 | 2590 | 2242 | 225 | 218 | 97 | |

COUNTY.

| | | | | | | | | | | | | | | | | | | |
|------|------|------|------|-----|------|-----|-----|-----|-----|------|------|------|------|------|------|----|-----|-----|
| 140 | 65 | 135 | 70 | 70 | 88 | 74 | 70 | 48 | 61 | 127 | 135 | 67 | 86 | 148 | 77 | 5 | 22 | 11 |
| 115 | 61 | 117 | 66 | 66 | 66 | 49 | 90 | 75 | 66 | 103 | 108 | 55 | 54 | 116 | 62 | 2 | 8 | 6 |
| 97 | 50 | 102 | 54 | 55 | 83 | 64 | 68 | 41 | 38 | 97 | 110 | 42 | 44 | 101 | 54 | 2 | 24 | 7 |
| 143 | 100 | 151 | 102 | 73 | 85 | 72 | 71 | 52 | 50 | 135 | 154 | 91 | 88 | 151 | 109 | 3 | 29 | 11 |
| 41 | 31 | 46 | 28 | 15 | 19 | 13 | 23 | 18 | 8 | 85 | 48 | 25 | 27 | 43 | 34 | 4 | 5 | 115 |
| 118 | 50 | 108 | 52 | 25 | 31 | 29 | 22 | 18 | 19 | 105 | 110 | 49 | 45 | 109 | 57 | 1 | 12 | 7 |
| 82 | 30 | 79 | 30 | 14 | 29 | 28 | 13 | 20 | 12 | 74 | 77 | 29 | 27 | 83 | 33 | 7 | 7 | 18 |
| 190 | 27 | 138 | 26 | 95 | 111 | 95 | 49 | 55 | 48 | 156 | 177 | 26 | 24 | 174 | 31 | 1 | 24 | 16 |
| 150 | 16 | 152 | 15 | 84 | 128 | 63 | 89 | 26 | 37 | 135 | 149 | 14 | 13 | 151 | 16 | 1 | 42 | 6 |
| 49 | 102 | 45 | 105 | 26 | 27 | 22 | 21 | 21 | 24 | 49 | 50 | 100 | 97 | 45 | 109 | 3 | 2 | 3 |
| 44 | 22 | 38 | 31 | 23 | 22 | 25 | 12 | 12 | 10 | 50 | 53 | 23 | 21 | 54 | 24 | 1 | 4 | 10 |
| 52 | 61 | 52 | 59 | 20 | 27 | 14 | 17 | 12 | 12 | 17 | 20 | 66 | 67 | 18 | 64 | 1 | 5 | 2 |
| 18 | 69 | 17 | 70 | 9 | 16 | 14 | 8 | 6 | 9 | 57 | 60 | 50 | 51 | 58 | 56 | 1 | 1 | 2 |
| 55 | 56 | 53 | 58 | 13 | 16 | 12 | 16 | 6 | 11 | 68 | 53 | 57 | 60 | 84 | 67 | 13 | 12 | 179 |
| 84 | 61 | 88 | 67 | 46 | 70 | 58 | 87 | 53 | 70 | 61 | 66 | 47 | 42 | 59 | 58 | 1 | 7 | 13 |
| 70 | 48 | 68 | 52 | 23 | 44 | 28 | 37 | 31 | 30 | 30 | 31 | 29 | 26 | 30 | 33 | 4 | 8 | 47 |
| 32 | 27 | 33 | 32 | 16 | 35 | 15 | 26 | 16 | 29 | 27 | 32 | 145 | 149 | 30 | 151 | 1 | 1 | 4 |
| 32 | 151 | 30 | 151 | 17 | 24 | 16 | 34 | 17 | 50 | 21 | 21 | 16 | 15 | 21 | 17 | 1 | 15 | 46 |
| 23 | 16 | 22 | 19 | 5 | 4 | 5 | 8 | 5 | 4 | 43 | 42 | 28 | 27 | 43 | 28 | 5 | 10 | 7 |
| 43 | 29 | 41 | 30 | 12 | 15 | 14 | 48 | 45 | 39 | 21 | 21 | 16 | 15 | 21 | 17 | 2 | 57 | 10 |
| 62 | 52 | 61 | 52 | 20 | 21 | 17 | 23 | 20 | 17 | 52 | 58 | 52 | 47 | 63 | 52 | 4 | 7 | 1 |
| 97 | 54 | 97 | 55 | 26 | 45 | 41 | 31 | 27 | 26 | 92 | 97 | 54 | 48 | 101 | 18 | 2 | 67 | 7 |
| 130 | 154 | 125 | 153 | 30 | 41 | 28 | 38 | 31 | 32 | 126 | 128 | 154 | 151 | 127 | 164 | 1 | 4 | 6 |
| 43 | 69 | 40 | 67 | 20 | 22 | 21 | 18 | 22 | 18 | 39 | 40 | 68 | 69 | 43 | 73 | 1 | 7 | 1 |
| 6 | 12 | 7 | 12 | 4 | 3 | 2 | 2 | 5 | 2 | 5 | 6 | 12 | 11 | 6 | 12 | 2 | 2 | 32 |
| 39 | 88 | 39 | 92 | 13 | 18 | 18 | 12 | 20 | 16 | 37 | 39 | 90 | 88 | 35 | 96 | 7 | 7 | 7 |
| 1955 | 1501 | 1934 | 1553 | 820 | 1104 | 867 | 933 | 697 | 792 | 1779 | 1939 | 1447 | 1418 | 1948 | 1561 | 49 | 315 | 584 |

COUNTY.

| | | | | | | | | | | | | | | | | | | |
|-----|-----|-----|-----|-----|-----|-----|----|----|-----|-----|-----|-----|-----|-----|-----|----|----|----|
| 260 | 115 | 266 | 118 | 96 | 118 | 106 | 67 | 54 | 45 | 244 | 270 | 111 | 106 | 260 | 121 | 10 | 22 | 1 |
| 78 | 28 | 78 | 28 | 22 | 43 | 43 | 10 | 29 | 17 | 67 | 88 | 30 | 25 | 67 | 33 | 2 | 5 | 1 |
| 177 | 59 | 192 | 48 | 45 | 56 | 49 | 36 | 21 | 23 | 168 | 190 | 49 | 49 | 184 | 59 | 6 | 12 | 1 |
| 172 | 54 | 179 | 49 | 56 | 92 | 82 | 30 | 50 | 17 | 158 | 179 | 52 | 52 | 165 | 63 | 10 | 16 | 3 |
| 129 | 80 | 140 | 79 | 33 | 54 | 49 | 30 | 35 | 23 | 117 | 129 | 72 | 69 | 113 | 90 | 12 | 20 | 10 |
| 51 | 78 | 54 | 78 | 8 | 13 | 14 | 18 | 11 | 13 | 42 | 54 | 30 | 71 | 53 | 82 | 13 | 7 | 8 |
| 121 | 84 | 120 | 94 | 13 | 32 | 17 | 37 | 12 | 85 | 113 | 121 | 86 | 79 | 119 | 89 | 8 | 12 | 7 |
| 65 | 57 | 73 | 56 | 12 | 22 | 19 | 14 | 14 | 11 | 66 | 75 | 53 | 56 | 57 | 65 | 16 | 17 | 3 |
| 390 | 133 | 343 | 165 | 135 | 151 | 134 | 69 | 59 | 59 | 353 | 388 | 129 | 128 | 377 | 149 | 3 | 19 | 1 |
| 67 | 68 | 71 | 61 | 16 | 18 | 18 | 6 | 5 | 4 | 59 | 66 | 64 | 62 | 67 | 66 | 1 | 1 | 1 |
| 119 | 49 | 131 | 47 | 24 | 32 | 25 | 20 | 19 | 113 | 123 | 123 | 10 | 46 | 115 | 55 | 2 | 10 | 10 |
| 46 | 24 | 44 | 25 | 19 | 23 | 23 | 10 | 5 | 8 | 43 | 43 | 26 | 23 | 43 | 27 | 2 | 2 | 1 |
| 117 | 90 | 118 | 88 | 26 | 26 | 27 | 30 | 13 | 18 | 107 | 119 | 88 | 87 | 105 | 102 | 2 | 4 | 3 |
| 100 | 39 | 95 | 40 | 21 | 25 | 27 | 23 | 23 | 12 | 88 | 108 | 34 | 30 | 90 | 49 | 4 | 8 | 1 |

POWESHIEK COUNTY

| Name of Voting Precinct | United States Senator | | | | | | Governor | | | | | Lieu- tenant Governor | Secretary of State | Auditor of State | | | |
|-------------------------------|-----------------------|----------------|------------------|---------------|-----------------|----------------|--------------|----------------|--------------|--------------|--------------|-----------------------------|-----------------------|------------------|---------------|------------|----------------|
| | Cummins, Rep. | Connolly, Dem. | Christian, Proh. | Schenk, Prog. | McCrillis, Soc. | Spurgeon, Ind. | Clarke, Rep. | Hamilton, Dem. | Smith, Proh. | White, Prog. | Wilson, Soc. | Harding, Rep. | Myers, Dem. | Allen, Rep. | Denison, Dem. | Shaw, Rep. | Phillips, Dem. |
| Scott ----- | 42 | 19 | 1 | 1 | 62 | 94 | 29 | 1 | 1 | 1 | 1 | 86 | 28 | 93 | 26 | 88 | 27 |
| Sheridan ----- | 70 | 32 | 1 | 4 | 1 | 71 | 31 | 1 | 3 | 1 | 1 | 71 | 25 | 71 | 29 | 70 | 29 |
| Sugar Creek ----- | 79 | 107 | 2 | 3 | 2 | 9 | 77 | 108 | 2 | 4 | 2 | 70 | 112 | 79 | 106 | 78 | 104 |
| Union ----- | 62 | 39 | 1 | 6 | 7 | 13 | 64 | 55 | 1 | 6 | 7 | 64 | 51 | 64 | 50 | 64 | 50 |
| Warren ----- | 38 | 45 | 2 | 1 | 1 | 83 | 76 | 65 | 7 | 6 | 5 | 87 | 50 | 89 | 48 | 88 | 50 |
| Washington ----- | 63 | 44 | 9 | 1 | 4 | 15 | 62 | 57 | 7 | 1 | 1 | 62 | 52 | 69 | 46 | 69 | 45 |
| Total ----- | 1946 | 1198 | 92 | 146 | 62 | 720 | 2378 | 1447 | 102 | 154 | 69 | 2088 | 1528 | 2398 | 1263 | 2386 | 1257 |

WAPELLO

| | | | | | | | | | | | | | | | | | |
|-------------------|-------|-------|-----|------|------|------|-------|-------|-----|------|------|-------|-------|-------|-------|-------|-------|
| Adams | 64 | 139 | --- | 9 | 3 | 17 | 50 | 173 | --- | 11 | 1 | 64 | 158 | 69 | 158 | 64 | 158 |
| Agency | 116 | 53 | --- | 4 | 6 | 5 | 105 | 65 | 1 | 2 | 6 | 78 | 90 | 116 | 53 | 109 | 62 |
| Oass | 53 | 42 | 1 | 5 | 1 | --- | 40 | 55 | --- | 5 | --- | 47 | 50 | 55 | 39 | 53 | 43 |
| Center— | | | | | | | | | | | | | | | | | |
| First Pct. | 233 | 296 | 3 | 9 | 46 | 11 | 219 | 305 | 1 | 11 | 48 | 238 | 268 | 220 | 283 | 199 | 313 |
| Second Pct. | 319 | 278 | 2 | 26 | 24 | 6 | 278 | 321 | 1 | 24 | 27 | 329 | 258 | 319 | 259 | 260 | 335 |
| Third Pct. | 310 | 207 | 1 | 17 | 12 | 5 | 268 | 267 | --- | 15 | 13 | 271 | 244 | 299 | 215 | 244 | 276 |
| Fourth Pct. | 259 | 191 | 4 | 11 | 30 | 2 | 225 | 216 | 7 | 20 | 25 | 253 | 191 | 259 | 188 | 219 | 236 |
| Fifth Pct. | 264 | 223 | 2 | 15 | 85 | 7 | 221 | 278 | 2 | 12 | 83 | 239 | 246 | 258 | 231 | 231 | 266 |
| Sixth Pct. | 323 | 241 | 1 | 11 | 46 | 20 | 299 | 272 | 1 | 11 | 46 | 306 | 243 | 320 | 226 | 280 | 278 |
| Seventh Pct. | 279 | 215 | 8 | 26 | 54 | 18 | 257 | 262 | 10 | 21 | 58 | 282 | 226 | 295 | 209 | 275 | 246 |
| Eighth Pct. | 86 | 125 | --- | 6 | 28 | 5 | 77 | 131 | --- | 4 | 30 | 82 | 122 | 86 | 115 | 79 | 123 |
| Ninth Pct. | 116 | 90 | 3 | 2 | 26 | 5 | 100 | 105 | 3 | 6 | 25 | 113 | 92 | 115 | 89 | 104 | 100 |
| Columbia— | | | | | | | | | | | | | | | | | |
| First Pct. | 127 | 91 | 2 | 19 | 7 | 3 | 109 | 108 | 3 | 19 | 6 | 111 | 104 | 119 | 93 | 112 | 101 |
| Second Pct. | 36 | 14 | 2 | 3 | 1 | --- | 34 | 15 | 2 | 3 | 1 | 32 | 23 | 42 | 9 | 43 | 10 |
| Competine | 88 | 86 | --- | 2 | 4 | 5 | 81 | 98 | --- | 3 | 4 | 88 | 89 | 93 | 86 | 86 | 90 |
| Dahlonga | 59 | 34 | 1 | 5 | 2 | 1 | 28 | 33 | 1 | 7 | 2 | 35 | 32 | 40 | 29 | 40 | 33 |
| Green | 51 | 74 | 1 | 1 | 7 | 3 | 37 | 83 | 2 | 2 | 7 | 39 | 80 | 38 | 82 | 41 | 81 |
| Highland | 84 | 84 | --- | 3 | 7 | 4 | 63 | 99 | --- | 13 | 6 | 84 | 84 | 87 | 81 | 88 | 81 |
| Keokuk | 55 | 50 | 1 | 5 | 1 | --- | 34 | 61 | 2 | 9 | 1 | 43 | 53 | 45 | 54 | 45 | 55 |
| Pleasant | 72 | 56 | --- | 2 | 2 | 5 | 50 | 71 | 1 | 4 | 2 | 54 | 67 | 67 | 56 | 60 | 68 |
| Polk | 93 | 76 | 3 | 12 | 13 | 3 | 80 | 85 | 4 | 15 | 13 | 97 | 72 | 99 | 67 | 97 | 71 |
| Richland— | | | | | | | | | | | | | | | | | |
| First Pct. | 88 | 49 | --- | 2 | --- | 1 | 75 | 53 | 2 | 1 | 1 | 80 | 48 | 91 | 41 | 87 | 46 |
| Second Pct. | 39 | 25 | --- | 1 | --- | --- | 34 | 29 | --- | --- | --- | 37 | 27 | 37 | 27 | 36 | 25 |
| Washington— | | | | | | | | | | | | | | | | | |
| First Pct. | 64 | 59 | 1 | 1 | 2 | 3 | 64 | 61 | 1 | 1 | 2 | 72 | 49 | 64 | 58 | 59 | 59 |
| Second Pct. | 53 | 45 | 1 | 2 | --- | 2 | 57 | 47 | 1 | 2 | --- | 61 | 45 | 63 | 42 | 58 | 49 |
| Third Pct. | 116 | 52 | 1 | 7 | 1 | 3 | 98 | 67 | 3 | 8 | 1 | 96 | 67 | 114 | 51 | 104 | 59 |
| Fourth Pct. | 95 | 66 | 2 | 5 | 1 | 5 | 82 | 86 | 1 | 7 | 1 | 82 | 79 | 103 | 61 | 97 | 65 |
| Total | 3522 | 2961 | 40 | 211 | 409 | 139 | 3065 | 3462 | 49 | 236 | 409 | 3313 | 3107 | 3513 | 2897 | 3170 | 3329 |
| Total for Dist. | 15205 | 13547 | 650 | 1346 | 1443 | 3205 | 15702 | 15846 | 736 | 1492 | 1470 | 15312 | 15495 | 16960 | 13783 | 16402 | 14349 |

(Sixth District)—Continued.

| Treasurer of State | | Attorney General | | Non-Partisan Judges of Supreme Court | | | | | | Railroad Commissioners | | | | Congressmen | | | | |
|--------------------|---------------|------------------|------------|--------------------------------------|---------------|-------------|-----------------|---------------|--------------|------------------------|--------------|--------------|--------------|----------------|----------------|---------------|---------------|---------------|
| Brown, Rep. | McAuley, Dem. | Osborn, Rep. | Carr, Dem. | Withrow, W. S. | Weaver, S. M. | Ladd, S. M. | Salinger, B. I. | Prouty, S. F. | Thomas, Seth | Wilson, Rep. | Thorne, Rep. | Martin, Dem. | Mercer, Dem. | Ramseyer, Rep. | Hamilton, Dem. | Mullin, Prob. | Rayner, Prog. | Waddell, Soc. |
| 89 | 26 | 87 | 27 | 24 | 24 | 19 | 24 | 9 | 18 | 74 | 88 | 25 | 23 | 92 | 29 | 1 | | |
| 69 | 28 | 69 | 28 | 9 | 14 | 13 | 11 | 8 | 8 | 62 | 71 | 27 | 23 | 53 | 30 | 1 | 3 | |
| 79 | 105 | 77 | 101 | 17 | 16 | 17 | 13 | 14 | 10 | 71 | 79 | 103 | 96 | 70 | 117 | 2 | 3 | |
| 65 | 49 | 63 | 48 | 9 | 14 | 11 | 11 | 8 | 15 | 60 | 65 | 47 | 49 | 60 | 52 | | 9 | 1 |
| 87 | 50 | 83 | 50 | 18 | 21 | 18 | 24 | 14 | 18 | 87 | 88 | 48 | 48 | 87 | 58 | 4 | 4 | 5 |
| 70 | 46 | 65 | 45 | 9 | 17 | 12 | 11 | 11 | 10 | 59 | 68 | 54 | 45 | 68 | 52 | 7 | | 5 |
| 2351 | 1262 | 2353 | 1270 | 612 | 811 | 723 | 494 | 415 | 383 | 2151 | 2417 | 1226 | 1169 | 2257 | 1383 | 103 | 169 | 64 |

COUNTY.

| | | | | | | | | | | | | | | | | | | |
|-------|-------|-------|-------|------|------|------|------|------|------|-------|-------|-------|-------|-------|-------|-----|------|------|
| 72 | 147 | 68 | 156 | 26 | 32 | 12 | 39 | 25 | 26 | 67 | 76 | 156 | 148 | 79 | 148 | 1 | 10 | 2 |
| 114 | 52 | 118 | 50 | 54 | 54 | 46 | 17 | 15 | 20 | 113 | 114 | 53 | 53 | 118 | 57 | | 5 | 4 |
| 52 | 41 | 55 | 41 | 13 | 11 | 14 | 15 | 15 | 9 | 52 | 53 | 38 | 36 | 55 | 42 | | 1 | |
| 220 | 280 | 208 | 304 | 69 | 79 | 59 | 113 | 80 | 101 | 219 | 214 | 280 | 273 | 247 | 278 | 1 | 9 | 43 |
| 324 | 259 | 282 | 307 | 122 | 107 | 78 | 165 | 105 | 129 | 305 | 311 | 261 | 268 | 309 | 286 | 1 | 21 | 21 |
| 299 | 206 | 268 | 256 | 165 | 142 | 127 | 209 | 140 | 124 | 270 | 297 | 215 | 213 | 323 | 205 | 1 | 13 | 10 |
| 253 | 187 | 248 | 212 | 138 | 128 | 107 | 172 | 126 | 121 | 247 | 264 | 184 | 187 | 252 | 182 | 1 | 9 | 21 |
| 254 | 231 | 251 | 252 | 43 | 53 | 36 | 85 | 48 | 63 | 242 | 248 | 241 | 224 | 255 | 244 | 2 | 11 | 76 |
| 319 | 226 | 302 | 251 | 128 | 152 | 94 | 194 | 108 | 182 | 303 | 300 | 252 | 228 | 309 | 244 | 1 | 11 | 42 |
| 298 | 209 | 287 | 230 | 68 | 77 | 75 | 103 | 64 | 83 | 284 | 296 | 207 | 208 | 300 | 224 | 5 | 13 | 51 |
| 88 | 113 | 78 | 118 | 20 | 32 | 22 | 35 | 18 | 22 | 86 | 82 | 113 | 114 | 87 | 112 | | 5 | 31 |
| 115 | 83 | 109 | 95 | 41 | 57 | 34 | 71 | 38 | 56 | 111 | 114 | 86 | 83 | 114 | 89 | 3 | 19 | 4 |
| 113 | 94 | 118 | 98 | 45 | 58 | 44 | 34 | 23 | 35 | 107 | 121 | 96 | 94 | 117 | 104 | 2 | 14 | 4 |
| 44 | 9 | 45 | 10 | 18 | 26 | 25 | 17 | 12 | 12 | 41 | 45 | 10 | 8 | 48 | 11 | | 2 | |
| 92 | 87 | 88 | 89 | 37 | 46 | 40 | 62 | 46 | 71 | 90 | 91 | 86 | 84 | 91 | 84 | | 2 | 5 |
| 39 | 27 | 40 | 30 | 9 | 9 | 3 | 12 | 5 | 11 | 38 | 40 | 27 | 27 | 44 | 29 | 1 | 5 | 2 |
| 43 | 75 | 40 | 79 | 18 | 21 | 17 | 52 | 43 | 49 | 40 | 41 | 77 | 77 | 58 | 70 | | | 6 |
| 85 | 80 | 85 | 82 | 32 | 59 | 29 | 55 | 35 | 60 | 86 | 90 | 70 | 75 | 80 | 92 | | 2 | 6 |
| 46 | 52 | 40 | 56 | 11 | 13 | 10 | 18 | 11 | 12 | 47 | 46 | 51 | 50 | 50 | 51 | 1 | 5 | 1 |
| 73 | 52 | 68 | 55 | 24 | 18 | 20 | 19 | 8 | 17 | 72 | 74 | 51 | 52 | 71 | 61 | | | 2 |
| 102 | 63 | 92 | 70 | 14 | 16 | 11 | 19 | 14 | 13 | 95 | 97 | 64 | 61 | 109 | 59 | 2 | 8 | 9 |
| 95 | 40 | 86 | 44 | 10 | 21 | 10 | 20 | 9 | 24 | 90 | 93 | 40 | 41 | 96 | 41 | 1 | | |
| 37 | 24 | 36 | 25 | 14 | 11 | 9 | 12 | 10 | 14 | 35 | 35 | 25 | 24 | 38 | 23 | | | |
| 65 | 54 | 66 | 56 | 11 | 16 | 24 | 28 | 24 | 22 | 67 | 53 | 57 | 52 | 64 | 57 | 1 | 1 | 2 |
| 63 | 42 | 63 | 42 | 20 | 20 | 27 | 34 | 15 | 17 | 67 | 51 | 44 | 33 | 66 | 41 | 1 | 2 | |
| 115 | 47 | 112 | 53 | 33 | 40 | 29 | 44 | 23 | 30 | 118 | 91 | 62 | 47 | 121 | 49 | | 6 | 1 |
| 104 | 62 | 104 | 61 | 40 | 42 | 34 | 35 | 26 | 27 | 102 | 102 | 63 | 58 | 117 | 61 | 1 | 1 | 1 |
| 3524 | 2842 | 3357 | 3122 | 1223 | 1340 | 1036 | 1679 | 1086 | 1350 | 3394 | 3433 | 2909 | 2818 | 3618 | 2944 | 26 | 175 | 344 |
| 10883 | 13690 | 16708 | 14149 | 5306 | 6210 | 5313 | 6131 | 5028 | 5165 | 16021 | 17005 | 13585 | 13177 | 16616 | 14552 | 587 | 1469 | 1338 |

SEVENTH

DALLAS

| Name of Voting Precinct | United States Senator | | | | | | Governor | | | | | Lieu- tenant Governor | Secretary of State | Auditor of State | | | |
|-------------------------------|-----------------------|----------------|------------------|---------------|-----------------|----------------|--------------|----------------|--------------|--------------|--------------|-----------------------------|-----------------------|------------------|---------------|------------|----------------|
| | Cummins, Rep. | Connolly, Dem. | Christian, Proh. | Schenk, Prog. | McCrillis, Soc. | Spurgeon, Ind. | Clarke, Rep. | Hamilton, Dem. | Smith, Proh. | White, Prog. | Wilson, Soc. | Harding, Rep. | Myers, Dem. | Allen, Rep. | Denison, Dem. | Shaw, Rep. | Phillips, Dem. |
| Adams ----- | 63 | 47 | 12 | 7 | --- | 3 | 63 | 52 | 12 | 12 | --- | 71 | 50 | 78 | 40 | 77 | 36 |
| Adel ----- | 214 | 133 | 9 | 9 | --- | 1 | 266 | 115 | 1 | 3 | --- | 233 | 111 | 245 | 100 | 244 | 99 |
| Beaver ----- | 57 | 78 | 2 | 1 | --- | 4 | 64 | 76 | 1 | --- | --- | 68 | 63 | 75 | 57 | 72 | 57 |
| Boone ----- | 43 | 38 | 2 | 4 | 1 | 4 | 43 | 40 | 2 | 6 | 1 | 43 | 42 | 51 | 33 | 52 | 32 |
| Colfax ----- | 50 | 89 | 9 | 1 | --- | 1 | 51 | 41 | 13 | --- | --- | 45 | 48 | 58 | 34 | 52 | 33 |
| Dallas ----- | 76 | 70 | 3 | 3 | 1 | 5 | 72 | 76 | 3 | 6 | --- | 78 | 58 | 89 | 46 | 91 | 46 |
| Dallas Center ----- | 130 | 80 | 4 | 9 | 3 | 4 | 137 | 48 | 4 | 8 | 3 | 115 | 89 | 133 | 70 | 138 | 68 |
| De Soto ----- | 36 | 30 | 4 | 8 | 1 | --- | 42 | 30 | 4 | 7 | 2 | 48 | 28 | 62 | 21 | 52 | 21 |
| Dexter ----- | 119 | 53 | 20 | 9 | 2 | 12 | 125 | 65 | 17 | 13 | 2 | 92 | 97 | 135 | 47 | 125 | 47 |
| Grant ----- | 77 | 69 | 4 | 4 | 1 | 2 | 75 | 75 | 3 | 6 | 1 | 74 | 70 | 86 | 59 | 86 | 58 |
| Lincoln ----- | 62 | 45 | 3 | 2 | 1 | 5 | 53 | 53 | 3 | 1 | 3 | 62 | 43 | 61 | 36 | 64 | 35 |
| Linn ----- | 123 | 44 | 12 | 8 | --- | 6 | 154 | 49 | 8 | 4 | --- | 135 | 43 | 146 | 29 | 144 | 31 |
| Perry ----- | --- | --- | --- | --- | --- | --- | --- | --- | --- | --- | --- | --- | --- | --- | --- | --- | --- |
| First Ward ----- | 170 | 80 | 5 | 5 | 5 | 45 | 195 | 109 | 6 | 8 | 7 | 190 | 90 | 192 | 87 | 192 | 87 |
| Second Ward ----- | 165 | 123 | 3 | 5 | 5 | 40 | 187 | 139 | 2 | 2 | 5 | 165 | 125 | 179 | 103 | 179 | 107 |
| Third Ward ----- | 130 | 56 | 1 | 8 | 16 | 29 | 159 | 68 | 3 | 5 | 15 | 147 | 61 | 151 | 56 | 146 | 60 |
| Redfield ----- | 116 | 70 | 12 | 3 | --- | 6 | 103 | 85 | 14 | 5 | --- | 101 | 75 | 127 | 48 | 124 | 48 |
| Scandia ----- | 57 | 34 | 2 | 2 | 53 | 2 | 63 | 30 | 2 | 4 | 48 | 52 | 33 | 53 | 29 | 53 | 31 |
| Spring Valley ----- | 50 | 50 | 1 | 1 | --- | 9 | 65 | 53 | --- | --- | --- | 66 | 39 | 68 | 38 | 67 | 37 |
| Sugar Grove ----- | 103 | 46 | 4 | 2 | 5 | 15 | 114 | 58 | 6 | 2 | 5 | 111 | 53 | 123 | 41 | 117 | 44 |
| Van Meter ----- | 48 | 76 | 4 | 7 | 2 | 9 | 66 | 72 | 5 | 5 | 1 | 57 | 78 | 73 | 51 | 75 | 53 |
| Walnut ----- | 79 | 69 | 4 | 4 | 2 | 3 | 78 | 77 | 4 | 7 | 3 | 65 | 85 | 87 | 66 | 82 | 66 |
| Washington ----- | 42 | 51 | 1 | 1 | 2 | 7 | 39 | 60 | 3 | --- | 2 | 43 | 52 | 43 | 48 | 43 | 49 |
| Woodward ----- | 134 | 108 | 10 | 3 | 5 | 6 | 130 | 111 | 10 | 8 | 5 | 128 | 113 | 146 | 91 | 142 | 89 |
| Total ----- | 2144 | 1489 | 131 | 105 | 105 | 218 | 2344 | 1582 | 126 | 102 | 103 | 2189 | 1546 | 2451 | 1230 | 2417 | 1234 |

MADISON

| | | | | | | | | | | | | | | | | | |
|-------------|------|------|-----|-----|-----|-----|------|------|-----|-----|-----|------|------|------|------|------|------|
| Crawford | 64 | 84 | 3 | 9 | 1 | 17 | 79 | 84 | 2 | 11 | 2 | 85 | 72 | 88 | 72 | 86 | 73 |
| Douglas | 60 | 69 | 9 | 15 | 1 | 1 | 69 | 71 | 8 | 10 | 1 | 71 | 66 | 78 | 61 | 79 | 61 |
| Earlham | 82 | 82 | 16 | 43 | 1 | 14 | 138 | 87 | 15 | 39 | 1 | 120 | 74 | 134 | 60 | 124 | 62 |
| Grand River | 70 | 88 | 4 | 12 | 3 | --- | 98 | 79 | 2 | 7 | 3 | 94 | 80 | 97 | 77 | 98 | 74 |
| Jackson | 66 | 54 | 3 | 13 | 3 | 5 | 67 | 58 | 1 | 12 | 13 | 55 | 62 | 67 | 49 | 63 | 51 |
| Jefferson | 59 | 81 | 1 | 5 | 1 | --- | 61 | 77 | --- | 7 | 1 | 67 | 68 | 73 | 55 | 75 | 56 |
| Lee | 21 | 65 | --- | --- | --- | --- | 23 | 63 | --- | 2 | --- | 26 | 58 | 28 | 57 | 28 | 57 |
| Lincoln | 58 | 68 | 2 | 28 | 4 | --- | 59 | 66 | 9 | 28 | 4 | 62 | 54 | 68 | 53 | 67 | 53 |
| Madison | 25 | 28 | 3 | 9 | --- | --- | 38 | 24 | 3 | 5 | --- | 38 | 22 | 41 | 17 | 39 | 19 |
| Monroe | 52 | 47 | 4 | 13 | --- | 6 | 50 | 53 | 3 | 15 | --- | 57 | 45 | 58 | 42 | 59 | 44 |
| Ohio | 87 | 50 | 25 | 11 | 5 | 10 | 102 | 57 | 28 | 6 | 5 | 91 | 65 | 114 | 46 | 111 | 45 |
| Penn | 61 | 42 | 7 | 13 | --- | 8 | 75 | 49 | 5 | 11 | --- | 59 | 53 | 73 | 42 | 68 | 41 |
| Scott | 59 | 73 | 3 | 27 | 5 | 10 | 63 | 77 | 2 | 29 | 7 | 65 | 75 | 71 | 69 | 73 | 69 |
| South | 158 | 81 | 8 | 17 | 1 | 2 | 172 | 91 | 9 | 10 | 2 | 133 | 110 | 172 | 80 | 175 | 81 |
| Union | 53 | 56 | 1 | 9 | 2 | 4 | 57 | 50 | --- | 7 | 4 | 60 | 46 | 66 | 42 | 64 | 44 |
| Walnut | 85 | 84 | 4 | 7 | 1 | 14 | 86 | 92 | 6 | 7 | 1 | 88 | 95 | 91 | 88 | 90 | 90 |
| Webster | 70 | 50 | 9 | 12 | 2 | 1 | 70 | 47 | 9 | 12 | 2 | 75 | 41 | 77 | 39 | 76 | 40 |
| Winterset | --- | --- | --- | --- | --- | --- | --- | --- | --- | --- | --- | --- | --- | --- | --- | --- | --- |
| First Ward | 129 | 138 | 8 | 38 | 13 | 5 | 151 | 125 | 7 | 39 | 13 | 140 | 123 | 147 | 112 | 144 | 112 |
| Second Ward | 137 | 116 | 11 | 31 | 9 | 10 | 167 | 117 | 7 | 30 | 9 | 154 | 110 | 171 | 98 | 163 | 97 |
| Total | 1390 | 1849 | 121 | 312 | 52 | 110 | 1625 | 1345 | 109 | 287 | 68 | 1540 | 1319 | 1714 | 1159 | 1682 | 1169 |

DISTRICT.

COUNTY.

| Treasurer of State | | Attorney General | | Non-Partisan Judges of Supreme Court | | | | | | Railroad Commissioners | | | | Congressmen | | | | |
|--------------------|---------------|------------------|------------|--------------------------------------|---------------|-------------|-----------------|---------------|--------------|------------------------|--------------|--------------|--------------|--------------|----------------|---------------|---------------|-----------|
| Brown, Rep. | McAuley, Dem. | Cosson, Rep. | Carr, Dem. | Withrow, W. S. | Weaver, S. M. | Ladd, S. M. | Salinger, B. I. | Prouty, S. F. | Thomas, Seth | Wilson, Rep. | Thorne, Rep. | Martin, Dem. | Mercer, Dem. | Dowell, Rep. | Mulvaney, Dem. | Gordon, Proh. | Holmes, Prog. | Gay, Soc. |
| 78 | 38 | 82 | 39 | 23 | 22 | 28 | 12 | 31 | 10 | 75 | 81 | 37 | 37 | 75 | 42 | 9 | 4 | --- |
| 233 | 98 | 229 | 106 | 80 | 58 | 54 | 45 | 77 | 34 | 225 | 239 | 95 | 91 | 217 | 109 | 4 | 8 | --- |
| 75 | 57 | 73 | 59 | 20 | 9 | 16 | 20 | 19 | 17 | 57 | 75 | 62 | 54 | 70 | 63 | 1 | --- | --- |
| 51 | 31 | 62 | 31 | 9 | 9 | 15 | 10 | 6 | 4 | 43 | 48 | 33 | 32 | 48 | 30 | 2 | 9 | 1 |
| 53 | 34 | 54 | 35 | 21 | 26 | 17 | 27 | 22 | 12 | 48 | 51 | 33 | 29 | 47 | 36 | 9 | --- | --- |
| 89 | 45 | 95 | 50 | 39 | 33 | 40 | 82 | 74 | 17 | 87 | 95 | 41 | 41 | 85 | 46 | 2 | 2 | --- |
| 136 | 66 | 134 | 73 | 42 | 53 | 61 | 26 | 71 | 24 | 134 | 138 | 61 | 58 | 130 | 71 | 4 | 4 | 3 |
| 53 | 21 | 53 | 22 | 32 | 20 | 29 | 14 | 36 | 18 | 52 | 52 | 18 | 19 | 61 | 23 | 3 | 6 | --- |
| 124 | 53 | 145 | 49 | 73 | 64 | 77 | 41 | 54 | 16 | 122 | 141 | 46 | 54 | 113 | 58 | 15 | 27 | 2 |
| 84 | 60 | 87 | 61 | 22 | 20 | 29 | 29 | 29 | 13 | 78 | 81 | 55 | 54 | 78 | 60 | 4 | 4 | 1 |
| 87 | 34 | 69 | 33 | 10 | 12 | 15 | 16 | 20 | 6 | 61 | 73 | 33 | 33 | 61 | 32 | 2 | 2 | --- |
| 144 | 81 | 145 | 29 | 17 | 17 | 20 | 37 | 22 | 11 | 137 | 141 | 28 | 25 | 135 | 34 | 9 | 8 | --- |
| 194 | 75 | 192 | 81 | 57 | 64 | 84 | 72 | 102 | 42 | 180 | 181 | 80 | 63 | 187 | 70 | 5 | 3 | 5 |
| 179 | 101 | 177 | 115 | 67 | 50 | 85 | 105 | 97 | 44 | 160 | 174 | 99 | 91 | 165 | 98 | 3 | 6 | 10 |
| 128 | 58 | 157 | 56 | 42 | 34 | 46 | 48 | 59 | 34 | 133 | 151 | 56 | 57 | 142 | 50 | 3 | 7 | 13 |
| 126 | 51 | 127 | 51 | 34 | 26 | 34 | 42 | 32 | 16 | 115 | 121 | 48 | 46 | 129 | 47 | 8 | 3 | 1 |
| 53 | 29 | 56 | 37 | 19 | 12 | 15 | 14 | 20 | 13 | 49 | 50 | 34 | 24 | 50 | 31 | 1 | 4 | 39 |
| 68 | 36 | 66 | 35 | 30 | 22 | 35 | 28 | 44 | 23 | 58 | 67 | 38 | 31 | 54 | 54 | 6 | --- | --- |
| 121 | 40 | 126 | 38 | 42 | 40 | 44 | 23 | 53 | 22 | 111 | 123 | 38 | 37 | 121 | 37 | 1 | 2 | 3 |
| 74 | 56 | 71 | 57 | 18 | 19 | 25 | 23 | 24 | 9 | 70 | 72 | 54 | 51 | 64 | 58 | 4 | 7 | 1 |
| 85 | 62 | 91 | 62 | 19 | 24 | 24 | 14 | 31 | 15 | 74 | 84 | 62 | 57 | 77 | 63 | 2 | 11 | 2 |
| 44 | 48 | 49 | 47 | 12 | 6 | 9 | 6 | 10 | 6 | 42 | 47 | 47 | 46 | 42 | 50 | 2 | --- | --- |
| 142 | 90 | 137 | 87 | 38 | 56 | 65 | 51 | 69 | 35 | 121 | 146 | 86 | 85 | 135 | 93 | 6 | 2 | 4 |
| 2401 | 1214 | 2477 | 1253 | 766 | 696 | 867 | 785 | 1002 | 441 | 2242 | 2431 | 1187 | 1115 | 2276 | 1250 | 102 | 119 | 88 |

COUNTY.

| | | | | | | | | | | | | | | | | | | |
|------|------|------|------|-----|-----|-----|-----|-----|-----|------|------|------|------|------|------|-----|-----|-----|
| 85 | 72 | 92 | 71 | 13 | 19 | 25 | 43 | 45 | 24 | 75 | 81 | 74 | 69 | 83 | 78 | 2 | 5 | 1 |
| 77 | 62 | 78 | 62 | 10 | 12 | 17 | 18 | 15 | 10 | 74 | 70 | 63 | 64 | 70 | 60 | 4 | 13 | 1 |
| 127 | 60 | 120 | 57 | 72 | 84 | 82 | 43 | 57 | 36 | 118 | 124 | 61 | 59 | 119 | 61 | 16 | 42 | 2 |
| 98 | 76 | 98 | 72 | 25 | 24 | 21 | 22 | 43 | 30 | 98 | 98 | 73 | 71 | 95 | 77 | 1 | 6 | 3 |
| 65 | 51 | 69 | 50 | 22 | 30 | 27 | 12 | 20 | 9 | 62 | 68 | 49 | 49 | 66 | 50 | 1 | 13 | 3 |
| 77 | 54 | 77 | 55 | 19 | 25 | 33 | 29 | 48 | 31 | 68 | 75 | 54 | 52 | 77 | 56 | --- | 8 | 1 |
| 26 | 59 | 28 | 57 | 5 | 9 | 8 | 10 | 18 | 13 | 25 | 28 | 55 | 57 | 25 | 59 | --- | 1 | --- |
| 62 | 54 | 65 | 54 | 13 | 12 | 17 | 25 | 29 | 22 | 63 | 68 | 51 | 53 | 65 | 52 | 2 | 26 | 3 |
| 41 | 17 | 39 | 19 | 7 | 15 | 22 | 20 | 32 | 26 | 35 | 39 | 18 | 17 | 33 | 22 | 1 | 8 | --- |
| 61 | 43 | 59 | 42 | 7 | 10 | 16 | 17 | 24 | 17 | 55 | 62 | 42 | 41 | 57 | 42 | 2 | 15 | --- |
| 114 | 46 | 116 | 43 | 20 | 25 | 31 | 18 | 31 | 17 | 106 | 116 | 44 | 42 | 111 | 43 | 16 | 8 | 5 |
| 73 | 43 | 78 | 44 | 9 | 20 | 16 | 17 | 20 | 7 | 68 | 76 | 39 | 41 | 70 | 41 | 5 | 11 | 1 |
| 71 | 69 | 71 | 68 | 18 | 17 | 23 | 16 | 32 | 14 | 70 | 75 | 65 | 61 | 67 | 64 | 2 | 30 | 6 |
| 175 | 82 | 176 | 82 | 44 | 40 | 39 | 52 | 79 | 36 | 156 | 174 | 81 | 83 | 173 | 82 | 6 | 11 | 1 |
| 62 | 44 | 63 | 45 | 11 | 10 | 15 | 15 | 28 | 21 | 58 | 61 | 41 | 42 | 60 | 45 | 1 | 7 | 4 |
| 89 | 88 | 91 | 87 | 7 | 14 | 16 | 9 | 22 | 10 | 86 | 87 | 86 | 82 | 87 | 83 | 4 | 8 | 1 |
| 78 | 39 | 79 | 39 | 17 | 20 | 22 | 15 | 35 | 19 | 78 | 78 | 40 | 36 | 75 | 41 | 6 | 12 | 2 |
| 145 | 116 | 157 | 112 | 51 | 45 | 56 | 50 | 70 | 38 | 139 | 142 | 114 | 107 | 139 | 124 | 7 | 42 | 12 |
| 165 | 95 | 168 | 108 | 46 | 57 | 64 | 73 | 89 | 49 | 149 | 169 | 95 | 95 | 157 | 102 | 9 | 34 | 9 |
| 1691 | 1170 | 1719 | 1102 | 416 | 482 | 550 | 504 | 787 | 429 | 1583 | 1691 | 1145 | 1121 | 1629 | 1182 | 85 | 300 | 55 |

MARION COUNTY

| Name of Voting Precinct | United States Senator | | | | | | Governor | | | | Lieut- enant Governor | Secretary of State | | Auditor of State | | | |
|-------------------------------|-----------------------|----------------|------------------|---------------|-----------------|----------------|--------------|----------------|--------------|--------------|-----------------------------|-----------------------|-------------|---------------------|---------------|------------|----------------|
| | Cummins, Rep. | Connolly, Dem. | Christian, Proh. | Schenk, Prog. | McCrillis, Soc. | Spurgeon, Ind. | Clarke, Rep. | Hamilton, Dem. | Smith, Proh. | White, Prog. | Wilson, Soc. | Harding, Rep. | Myers, Dem. | Allen, Rep. | Denison, Dem. | Shaw, Rep. | Phillips, Dem. |
| Bussey ----- | 73 | 49 | 11 | 5 | 37 | 6 | 77 | 53 | 6 | 5 | 33 | 53 | 76 | 73 | 52 | 72 | 52 |
| Dallas ----- | 95 | 107 | 5 | 6 | 17 | 9 | 97 | 115 | 3 | 8 | 18 | 80 | 116 | 101 | 106 | 97 | 106 |
| Durham ----- | 22 | 26 | 2 | 1 | --- | --- | 21 | 25 | 2 | 1 | --- | 23 | 24 | 24 | 23 | 24 | 23 |
| Everist ----- | 81 | 23 | --- | 1 | 6 | --- | 31 | 23 | --- | 2 | 7 | 27 | 27 | 30 | 25 | 29 | 25 |
| Flagler ----- | 38 | 26 | 3 | 3 | 22 | 1 | 32 | 30 | 2 | 2 | 21 | 33 | 25 | 35 | 23 | 34 | 27 |
| Franklin ----- | 51 | 68 | 3 | 2 | 2 | 2 | 46 | 75 | 2 | 3 | --- | 49 | 70 | 52 | 68 | 55 | 67 |
| Hamilton ----- | 20 | 40 | --- | 4 | 31 | 9 | 16 | 53 | --- | 3 | 30 | 20 | 46 | 22 | 41 | 22 | 43 |
| Harvey ----- | 50 | 41 | 2 | --- | 3 | 5 | 51 | 45 | 1 | --- | 3 | 45 | 50 | 56 | 40 | 55 | 38 |
| Indiana ----- | 89 | 88 | 2 | 4 | --- | 1 | 84 | 83 | 2 | 4 | --- | 73 | 95 | 83 | 84 | 83 | 83 |
| Knoxville City-- | | | | | | | | | | | | | | | | | |
| First Ward | 196 | 102 | 4 | 3 | 5 | --- | 189 | 118 | 6 | 5 | 5 | 182 | 116 | 211 | 90 | 211 | 90 |
| Second Ward | 123 | 62 | 5 | 8 | 3 | 1 | 120 | 74 | 2 | 4 | 1 | 114 | 70 | 121 | 64 | 122 | 61 |
| Third Ward | 172 | 157 | 2 | 1 | 3 | 1 | 153 | 159 | 1 | 2 | 3 | 153 | 157 | 162 | 149 | 157 | 153 |
| Knoxville Twp. | 280 | 180 | 6 | 14 | 31 | --- | 240 | 194 | 6 | 14 | 31 | 256 | 179 | 267 | 168 | 266 | 168 |
| Lake Prairie | 56 | 131 | --- | 3 | --- | 9 | 51 | 142 | --- | 4 | --- | 41 | 144 | 50 | 134 | 49 | 139 |
| Marysville | 22 | 38 | 1 | --- | 12 | 1 | 24 | 34 | 1 | --- | 12 | 20 | 38 | 23 | 36 | 22 | 35 |
| Newbern | 28 | 67 | 3 | 1 | --- | --- | 26 | 65 | 3 | --- | --- | 18 | 70 | 23 | 65 | 22 | 66 |
| Pella City----- | | | | | | | | | | | | | | | | | |
| First Ward | 65 | 84 | 3 | 7 | 2 | 27 | 74 | 96 | 5 | 6 | 2 | 51 | 112 | 67 | 91 | 66 | 93 |
| Second Ward | 46 | 92 | 4 | 5 | 2 | 17 | 49 | 114 | 1 | 5 | --- | 41 | 116 | 43 | 116 | 38 | 122 |
| Third Ward | 44 | 76 | 1 | 2 | --- | 12 | 44 | 90 | 1 | 2 | 1 | 37 | 92 | 41 | 85 | 39 | 88 |
| Fourth Ward | 34 | 43 | 2 | 5 | 1 | 10 | 33 | 55 | 2 | 3 | 1 | 29 | 54 | 31 | 52 | 31 | 52 |
| Perry | 31 | 35 | --- | 1 | --- | --- | 28 | 35 | --- | 1 | 1 | 31 | 35 | 31 | 34 | 34 | 33 |
| Pleasant Grove | 92 | 68 | 2 | 1 | 2 | --- | 95 | 71 | 2 | --- | 2 | 94 | 66 | 93 | 67 | 94 | 65 |
| Pleasantville | 137 | 65 | 5 | 4 | 1 | 6 | 140 | 77 | 5 | 4 | 1 | 137 | 74 | 143 | 69 | 143 | 72 |
| Polk | 31 | 61 | 1 | 1 | --- | 5 | 25 | 68 | 1 | 2 | --- | 27 | 65 | 29 | 65 | 29 | 63 |
| Red Rock | 55 | 96 | --- | 4 | 8 | --- | 48 | 101 | --- | 8 | 5 | 66 | 81 | 73 | 73 | 71 | 74 |
| Summit | 99 | 87 | --- | --- | --- | --- | 87 | 84 | --- | --- | --- | 81 | 83 | 85 | 83 | 82 | 82 |
| Swan | 79 | 54 | 5 | 2 | 9 | 8 | 91 | 52 | 6 | 2 | 8 | 91 | 50 | 102 | 43 | 104 | 41 |
| Tracy | 49 | 48 | 4 | 3 | --- | 17 | 61 | 54 | 1 | 5 | --- | 45 | 66 | 76 | 37 | 75 | 38 |
| Union | 61 | 47 | --- | 1 | 1 | --- | 52 | 53 | --- | 2 | 1 | 55 | 50 | 57 | 46 | 59 | 43 |
| Washington | 101 | 92 | 16 | --- | 2 | 2 | 89 | 101 | 15 | 4 | 2 | 99 | 93 | 102 | 90 | 100 | 91 |
| Total ----- | 2270 | 2153 | 92 | 92 | 201 | 149 | 2174 | 2339 | 76 | 101 | 188 | 2071 | 2340 | 2306 | 2119 | 2285 | 2133 |

POLK

| | | | | | | | | | | | | | | | | | |
|-------------|-----|----|----|----|----|----|-----|----|----|----|----|-----|----|-----|----|-----|----|
| Allen | 52 | 25 | | 3 | 4 | 3 | 44 | 21 | | 5 | 6 | 40 | 21 | 42 | 18 | 39 | 21 |
| Beaver | 95 | 51 | 7 | 17 | 7 | 31 | 128 | 57 | 6 | 18 | 7 | 108 | 69 | 123 | 54 | 119 | 53 |
| Bloomfield— | | | | | | | | | | | | | | | | | |
| First Pct. | 120 | 69 | 4 | 15 | 8 | 13 | 131 | 67 | 5 | 10 | 8 | 129 | 55 | 128 | 44 | 128 | 46 |
| Second Pct. | 30 | 20 | 1 | 6 | | 4 | 36 | 25 | 1 | | 2 | 28 | 25 | 31 | 21 | 31 | 23 |
| Camp— | | | | | | | | | | | | | | | | | |
| First Pct. | 27 | 14 | | 3 | 2 | 16 | 40 | 21 | | 4 | 1 | 24 | 36 | 24 | 30 | 24 | 20 |
| Second Pct. | 54 | 30 | 2 | 15 | 4 | 5 | 50 | 39 | 3 | 10 | 4 | 51 | 32 | 51 | 32 | 47 | 31 |
| Olay | 94 | 29 | 4 | 9 | 3 | 22 | 122 | 26 | 6 | 5 | 2 | 98 | 82 | 109 | 24 | 105 | 23 |
| Orocker | 168 | 60 | 10 | 14 | 8 | 9 | 188 | 54 | 11 | 10 | 8 | 162 | 57 | 174 | 48 | 163 | 40 |
| Delaware | 50 | 45 | 7 | 10 | 14 | 1 | 66 | 36 | 5 | 6 | 14 | 48 | 29 | 54 | 28 | 51 | 25 |
| Douglas | 98 | 69 | 18 | 10 | 24 | 5 | 117 | 55 | 20 | 8 | 28 | 90 | 62 | 96 | 50 | 99 | 54 |
| Elkhart | 88 | 54 | 8 | 14 | 5 | 7 | 106 | 44 | 7 | 13 | 5 | 89 | 46 | 102 | 39 | 98 | 39 |
| Franklin— | | | | | | | | | | | | | | | | | |
| First Pct. | 37 | 14 | 2 | 3 | 1 | 2 | 37 | 14 | | 4 | 1 | 34 | 12 | 38 | 10 | 35 | 9 |
| Second Pct. | 32 | 24 | 1 | 3 | | 3 | 41 | 25 | 2 | 3 | 1 | 24 | 33 | 30 | 26 | 28 | 25 |
| Four Mile | 27 | 30 | 1 | 5 | 7 | 29 | 39 | 29 | 2 | 6 | 9 | 36 | 24 | 35 | 25 | 35 | 27 |
| Jefferson— | | | | | | | | | | | | | | | | | |
| First Pct. | 29 | 15 | | 1 | | 9 | 34 | 21 | | 1 | 2 | 26 | 25 | 31 | 19 | 33 | 18 |
| Second Pct. | 52 | 23 | | 7 | | 8 | 60 | 20 | 1 | 5 | 2 | 62 | 18 | 57 | 13 | 56 | 15 |
| Lincoln | 66 | 16 | 1 | 6 | | 7 | 67 | 17 | | 10 | 3 | 59 | 16 | 67 | 12 | 69 | 9 |
| Madison | 63 | 40 | 4 | 6 | 4 | 2 | 64 | 39 | 6 | 6 | 4 | 57 | 38 | 60 | 36 | 57 | 36 |
| Saylor | 79 | 37 | 3 | 15 | 7 | 7 | 84 | 34 | 4 | 9 | 7 | 70 | 26 | 68 | 20 | 70 | 17 |
| Union | 37 | 11 | | 1 | | 11 | 45 | 11 | | 1 | 1 | 38 | 13 | 39 | 9 | 44 | 8 |

(Seventh District).—Continued.

| Treasurer of State | | Attorney General | | Non-Partisan Judges of Supreme Court | | | | | | | Railroad Commissioners | | | | Congressmen | | | | |
|--------------------|---------------|------------------|------------|--------------------------------------|---------------|-------------|-----------------|---------------|--------------|--------------|------------------------|--------------|--------------|--------------|----------------|---------------|---------------|-----------|--|
| Brown, Rep. | McAuley, Dem. | Cosson, Rep. | Carr, Dem. | Withrow, W. S. | Weaver, S. M. | Ladd, S. M. | Salinger, B. I. | Prouty, S. F. | Thomas, Seth | Wilson, Rep. | Thorne, Rep. | Martin, Dem. | Mercer, Dem. | Dovell, Rep. | Mulvaney, Dem. | Gordon, Proh. | Holmes, Prog. | Gay, Soc. | |
| 71 | 54 | 83 | 57 | 46 | 46 | 41 | 27 | 34 | 19 | 71 | 68 | 51 | 48 | 60 | 51 | 3 | 14 | 35 | |
| 98 | 104 | 100 | 106 | 52 | 49 | 52 | 30 | 56 | 41 | 99 | 106 | 97 | 100 | 98 | 91 | 2 | 5 | 16 | |
| 22 | 22 | 26 | 20 | 22 | 20 | 20 | 10 | 33 | 10 | 25 | 26 | 21 | 21 | 26 | 22 | 1 | 1 | 4 | |
| 24 | 24 | 27 | 25 | 18 | 9 | 14 | 6 | 19 | 14 | 26 | 27 | 26 | 25 | 25 | 24 | 2 | 3 | 4 | |
| 34 | 22 | 37 | 27 | 17 | 15 | 14 | 17 | 26 | 16 | 34 | 35 | 21 | 21 | 30 | 28 | 2 | 3 | 18 | |
| 55 | 68 | 53 | 68 | 23 | 14 | 17 | 15 | 34 | 17 | 56 | 56 | 64 | 63 | 58 | 61 | 2 | 1 | 28 | |
| 22 | 42 | 24 | 42 | 10 | 8 | 14 | 11 | 8 | 9 | 22 | 25 | 38 | 41 | 22 | 42 | 1 | 5 | 2 | |
| 53 | 42 | 55 | 39 | 26 | 18 | 17 | 10 | 35 | 15 | 50 | 51 | 40 | 39 | 52 | 38 | 1 | 1 | 2 | |
| 86 | 83 | 85 | 82 | 41 | 34 | 41 | 9 | 53 | 28 | 84 | 85 | 83 | 82 | 83 | 86 | 2 | 3 | | |
| 209 | 91 | 197 | 109 | 88 | 76 | 97 | 86 | 138 | 42 | 200 | 212 | 88 | 82 | 196 | 91 | 2 | 5 | 4 | |
| 121 | 59 | 119 | 64 | 65 | 44 | 72 | 44 | 85 | 37 | 117 | 121 | 59 | 56 | 116 | 58 | 2 | 6 | 3 | |
| 155 | 150 | 163 | 149 | 87 | 71 | 85 | 49 | 102 | 53 | 157 | 165 | 145 | 136 | 154 | 140 | 2 | 3 | 6 | |
| 268 | 165 | 274 | 166 | 167 | 84 | 149 | 76 | 196 | 81 | 263 | 288 | 149 | 154 | 260 | 164 | 4 | 10 | 30 | |
| 48 | 139 | 50 | 135 | 75 | 41 | 77 | 19 | 93 | 44 | 46 | 48 | 132 | 131 | 45 | 138 | | | | |
| 25 | 33 | 25 | 34 | 29 | 23 | 22 | 7 | 32 | 18 | 23 | 23 | 34 | 34 | 21 | 37 | 1 | 1 | 10 | |
| 25 | 68 | 23 | 65 | 26 | 23 | 22 | 14 | 29 | 14 | 23 | 23 | 66 | 65 | 21 | 66 | 3 | | | |
| 65 | 92 | 72 | 92 | 49 | 31 | 56 | 38 | 85 | 31 | 63 | 72 | 89 | 92 | 64 | 95 | 3 | 3 | 1 | |
| 42 | 115 | 49 | 110 | 42 | 35 | 40 | 62 | 91 | 68 | 48 | 52 | 105 | 106 | 43 | 117 | 2 | 2 | | |
| 44 | 81 | 44 | 80 | 35 | 22 | 38 | 32 | 58 | 30 | 44 | 46 | 79 | 77 | 38 | 83 | 1 | 2 | | |
| 29 | 55 | 29 | 57 | 17 | 17 | 21 | 16 | 35 | 15 | 34 | 32 | 50 | 49 | 29 | 50 | | 3 | | |
| 30 | 33 | 27 | 35 | 9 | 5 | 11 | 7 | 12 | 6 | 28 | 30 | 33 | 33 | 30 | 33 | | 1 | 1 | |
| 93 | 66 | 95 | 65 | 19 | 23 | 27 | 78 | 50 | 39 | 90 | 92 | 65 | 66 | 92 | 65 | 2 | | 2 | |
| 140 | 72 | 145 | 71 | 44 | 36 | 51 | 102 | 79 | 68 | 136 | 143 | 70 | 66 | 140 | 73 | 2 | 4 | 1 | |
| 30 | 61 | 28 | 63 | 9 | 9 | 9 | 6 | 20 | 10 | 28 | 27 | 64 | 65 | 26 | 64 | | | | |
| 71 | 71 | 70 | 69 | 38 | 13 | 39 | 38 | 70 | 34 | 73 | 71 | 66 | 69 | 66 | 71 | | 2 | 1 | |
| 88 | 86 | 82 | 85 | 62 | 43 | 76 | 23 | 110 | 41 | 81 | 87 | 86 | 85 | 81 | 90 | | | | |
| 97 | 47 | 102 | 49 | 44 | 49 | 46 | 42 | 52 | 28 | 102 | 97 | 45 | 42 | 97 | 46 | 5 | | 8 | |
| 69 | 39 | 71 | 41 | 41 | 32 | 38 | 19 | 37 | 16 | 67 | 73 | 37 | 37 | 68 | 39 | 2 | 2 | | |
| 59 | 45 | 60 | 44 | 24 | 28 | 24 | 27 | 43 | 25 | 54 | 63 | 41 | 41 | 61 | 41 | | 2 | 1 | |
| 101 | 90 | 104 | 89 | 42 | 33 | 48 | 17 | 71 | 27 | 100 | 108 | 88 | 85 | 96 | 92 | 13 | 3 | 2 | |
| 2282 | 2114 | 2319 | 2138 | 1267 | 943 | 1279 | 937 | 1786 | 891 | 2244 | 2347 | 2032 | 2011 | 2198 | 2091 | 56 | 85 | 175 | |

COUNTY.

| | | | | | | | | | | | | | | | | | | |
|-----|----|-----|----|----|----|-----|----|-----|----|-----|-----|----|----|-----|----|----|----|----|
| 44 | 20 | 48 | 16 | 21 | 27 | 34 | 18 | 46 | 23 | 39 | 43 | 26 | 17 | 40 | 17 | 1 | 6 | 4 |
| 117 | 52 | 124 | 48 | 52 | 60 | 125 | 56 | 118 | 42 | 127 | 122 | 48 | 44 | 107 | 46 | 6 | 15 | 5 |
| 131 | 46 | 133 | 46 | 43 | 80 | 119 | 91 | 155 | 51 | 117 | 132 | 45 | 38 | 124 | 49 | 3 | 9 | 8 |
| 29 | 20 | 33 | 20 | 18 | 24 | 21 | 15 | 42 | 10 | 32 | 32 | 20 | 19 | 31 | 20 | 1 | 2 | |
| 36 | 17 | 40 | 11 | 21 | 26 | 34 | 14 | 32 | 12 | 26 | 40 | 17 | 23 | 42 | 9 | | 3 | |
| 53 | 31 | 48 | 34 | | 18 | 53 | 34 | 64 | 27 | 49 | 51 | 29 | 31 | 45 | 31 | 1 | 8 | 4 |
| 106 | 25 | 115 | 20 | 33 | 62 | 96 | 46 | 103 | 31 | 101 | 105 | 24 | 24 | 101 | 24 | 9 | 7 | 3 |
| 172 | 48 | 181 | 49 | 60 | 81 | 110 | 61 | 130 | 65 | 175 | 168 | 49 | 43 | 162 | 52 | 9 | 10 | 7 |
| 57 | 26 | 64 | 27 | 15 | 36 | 59 | 25 | 64 | 24 | 52 | 58 | 27 | 27 | 49 | 27 | 5 | 12 | 16 |
| 97 | 50 | 101 | 53 | 65 | 60 | 106 | 48 | 126 | 56 | 99 | 97 | 57 | 49 | 91 | 59 | 21 | 9 | 22 |
| 96 | 39 | 103 | 37 | 36 | 51 | 81 | 51 | 113 | 53 | 102 | 91 | 44 | 38 | 85 | 47 | 5 | 12 | 4 |
| 37 | 11 | 36 | 10 | 9 | 20 | 31 | 22 | 37 | 11 | 38 | 36 | 11 | 10 | 30 | 15 | | 5 | 1 |
| 29 | 24 | 37 | 23 | 18 | 28 | 35 | 11 | 41 | 10 | 29 | 30 | 23 | 24 | 22 | 24 | 4 | 5 | 1 |
| 32 | 22 | 40 | 19 | 22 | 39 | 28 | 7 | 36 | 23 | 39 | 42 | 19 | 18 | 34 | 26 | 2 | 3 | 8 |
| 30 | 21 | 30 | 15 | 15 | 24 | 27 | 18 | 41 | 17 | 31 | 33 | 18 | 15 | 33 | 11 | 1 | 3 | |
| 51 | 19 | 60 | 13 | 18 | 27 | 41 | 32 | 56 | 35 | 62 | 64 | 16 | 13 | 58 | 18 | 1 | 3 | 1 |
| 66 | 14 | 67 | 11 | 29 | 34 | 44 | 24 | 73 | 32 | 67 | 69 | 16 | 12 | 59 | 16 | 2 | 7 | |
| 56 | 58 | 61 | 36 | 28 | 40 | 51 | 24 | 57 | 32 | 56 | 56 | 37 | 36 | 52 | 35 | 5 | 7 | 3 |
| 64 | 20 | 70 | 22 | 28 | 27 | 58 | 39 | 70 | 25 | 61 | 62 | 25 | 22 | 58 | 29 | 3 | 9 | 5 |
| 44 | 6 | 44 | 6 | 18 | 34 | 37 | 17 | 42 | 16 | 41 | 45 | 6 | 7 | 36 | 6 | 3 | 1 | |

POLK COUNTY

| Name of Voting Precinct | United States Senator | | | | | Governor | | | | | Lieuten- ant Governor | Secretary of State | Auditor of State | | | | |
|-------------------------------|-----------------------|----------------|------------------|---------------|-----------------|----------------|--------------|----------------|--------------|--------------|-----------------------------|-----------------------|---------------------|-------------|---------------|------------|----------------|
| | Cummins, Rep. | Connolly, Dem. | Christian, Proh. | Schenk, Prog. | McCrillis, Soc. | Spurgeon, Ind. | Clarke, Rep. | Hamilton, Dem. | Smith, Proh. | White, Prog. | Wilson, Soc. | Harding, Rep. | Myers, Dem. | Allen, Rep. | Denison, Dem. | Shaw, Rep. | Phillips, Dem. |
| Valley Junction— | | | | | | | | | | | | | | | | | |
| First Ward | 67 | 63 | 2 | 11 | 8 | 11 | 70 | 57 | 3 | 14 | 7 | 73 | 45 | 68 | 43 | 66 | 40 |
| Second Ward | 78 | 43 | — | 11 | 7 | 9 | 73 | 52 | 2 | 10 | 7 | 73 | 37 | 73 | 34 | 73 | 34 |
| Third Ward | 35 | 32 | 3 | 7 | 4 | 5 | 38 | 33 | 2 | 7 | 4 | 35 | 29 | 82 | 28 | 35 | 25 |
| Walnut | 59 | 52 | 2 | 19 | 5 | 3 | 73 | 55 | 3 | 15 | 10 | 47 | 44 | 51 | 40 | 45 | 44 |
| Washington | 40 | 23 | 5 | 3 | 1 | 8 | 45 | 20 | 6 | 9 | 1 | 34 | 23 | 38 | 23 | 42 | 21 |
| Webster— | | | | | | | | | | | | | | | | | |
| First Pct. | 73 | 32 | 3 | 7 | 1 | 12 | 79 | 32 | 3 | 9 | 3 | 65 | 29 | 76 | 22 | 72 | 23 |
| Second Pct. | 35 | 29 | — | 5 | — | 4 | 47 | 30 | — | 1 | 1 | 44 | 24 | 45 | 24 | 44 | 22 |
| Total country. | 1685 | 950 | 88 | 226 | 124 | 246 | 1924 | 934 | 98 | 199 | 151 | 1644 | 900 | 1742 | 772 | 1708 | 748 |
| Des Moines Twp.— | | | | | | | | | | | | | | | | | |
| First Ward— | | | | | | | | | | | | | | | | | |
| First Pct. | 16 | 18 | 2 | 4 | 5 | 2 | 27 | 14 | 1 | 2 | 5 | 22 | 13 | 18 | 11 | 16 | 12 |
| Second Pct. | 147 | 59 | — | 14 | 2 | 6 | 171 | 56 | 1 | 9 | 2 | 137 | 62 | 160 | 45 | 148 | 45 |
| Third Pct. | 245 | 98 | 3 | 31 | 3 | 5 | 279 | 93 | 3 | 21 | 3 | 258 | 80 | 265 | 61 | 250 | 64 |
| Fourth Pct. | 245 | 114 | 2 | 20 | 9 | — | 267 | 103 | — | 16 | 7 | 246 | 86 | 248 | 71 | 228 | 71 |
| Fifth Pct. | 241 | 122 | 5 | 30 | 5 | 10 | 270 | 119 | 4 | 25 | 5 | 205 | 147 | 256 | 86 | 227 | 93 |
| Sixth Pct. | 250 | 87 | 7 | 43 | 9 | 24 | 310 | 100 | 7 | 23 | 2 | 207 | 151 | 270 | 77 | 262 | 77 |
| Seventh Pct. | 198 | 88 | 2 | 31 | 4 | 11 | 238 | 73 | 4 | 14 | 3 | 167 | 107 | 220 | 64 | 200 | 66 |
| Eights Pct. | 320 | 125 | 8 | 31 | 11 | 25 | 354 | 126 | 12 | 27 | 11 | 256 | 174 | 309 | 106 | 290 | 96 |
| Ninth Pct. | 264 | 129 | 11 | 37 | 13 | 25 | 317 | 123 | 17 | 16 | 11 | 215 | 173 | 261 | 107 | 239 | 115 |
| Second Ward— | | | | | | | | | | | | | | | | | |
| First Pct. | 77 | 80 | — | 10 | 11 | 8 | 79 | 82 | 1 | 11 | 11 | 95 | 41 | 66 | 36 | 70 | 36 |
| Second Pct. | 180 | 138 | — | 25 | 7 | 12 | 185 | 145 | 2 | 20 | 8 | 198 | 85 | 181 | 79 | 159 | 97 |
| Third Pct. | 86 | 58 | 2 | 14 | 1 | 12 | 112 | 52 | 3 | 9 | 3 | 92 | 44 | 101 | 39 | 95 | 41 |
| Fourth Pct. | 108 | 85 | 1 | 15 | 5 | 14 | 114 | 82 | 4 | 17 | 4 | 112 | 52 | 111 | 50 | 105 | 48 |
| Fifth Pct. | 143 | 94 | 4 | 28 | 3 | 21 | 185 | 96 | 4 | 15 | 2 | 154 | 87 | 157 | 74 | 147 | 73 |
| Sixth Pct. | 123 | 67 | 4 | 17 | 7 | 26 | 144 | 65 | 3 | 14 | 10 | 112 | 69 | 137 | 43 | 129 | 45 |
| Third Ward— | | | | | | | | | | | | | | | | | |
| First Pct. | 79 | 97 | — | 14 | 3 | 7 | 88 | 102 | — | 10 | 4 | 114 | 57 | 87 | 54 | 79 | 54 |
| Second Pct. | 90 | 75 | 1 | 21 | 3 | 1 | 91 | 81 | 1 | 16 | 4 | 92 | 55 | 92 | 46 | 80 | 50 |
| Third Pct. | 151 | 117 | 1 | 21 | 7 | 9 | 153 | 119 | 1 | 21 | 5 | 171 | 73 | 143 | 80 | 137 | 81 |
| Fourth Pct. | 130 | 72 | 1 | 16 | 5 | 6 | 110 | 75 | — | 11 | 6 | 83 | 66 | 87 | 55 | 82 | 58 |
| Fifth Pct. | 158 | 79 | 1 | 19 | 3 | 10 | 173 | 78 | — | 17 | 3 | 150 | 77 | 167 | 54 | 153 | 61 |
| Sixth Pct. | 175 | 74 | 2 | 24 | 2 | 18 | 204 | 68 | 2 | 15 | 3 | 153 | 89 | 171 | 64 | 164 | 57 |
| Seventh Pct. | 118 | 86 | 7 | 18 | 13 | 12 | 147 | 73 | 8 | 16 | 12 | 118 | 73 | 124 | 65 | 128 | 55 |
| Eighth Pct. | 167 | 90 | 10 | 21 | 18 | 23 | 193 | 88 | 10 | 19 | 19 | 137 | 100 | 162 | 71 | 152 | 77 |
| Fourth Ward— | | | | | | | | | | | | | | | | | |
| First Pct. | 159 | 118 | 4 | 26 | 10 | 18 | 162 | 116 | 2 | 20 | 12 | 137 | 102 | 139 | 81 | 125 | 81 |
| Second Pct. | 63 | 98 | 2 | 21 | 4 | 7 | 62 | 93 | 1 | 20 | 6 | 78 | 47 | 49 | 53 | 46 | 38 |
| Third Pct. | 14 | 18 | — | 2 | 1 | 1 | 10 | 24 | — | 2 | 1 | 15 | 14 | 11 | 13 | 12 | 13 |
| Fourth Pct. | 155 | 110 | 2 | 13 | 9 | 9 | 151 | 122 | 4 | 8 | 12 | 150 | 92 | 133 | 81 | 130 | 83 |
| Fifth Pct. | 137 | 188 | 4 | 28 | 8 | 8 | 151 | 180 | 3 | 23 | 11 | 168 | 116 | 128 | 109 | 106 | 117 |
| Sixth Pct. | 51 | 72 | 3 | 10 | 3 | 6 | 68 | 74 | 2 | 8 | 5 | 69 | 45 | 55 | 46 | 57 | 45 |
| Seventh Pct. | 170 | 115 | 2 | 20 | 6 | 19 | 197 | 117 | 2 | 13 | 8 | 172 | 111 | 169 | 79 | 164 | 80 |
| Lee Twp.— | | | | | | | | | | | | | | | | | |
| Fifth Ward— | | | | | | | | | | | | | | | | | |
| First Pct. | 47 | 69 | 3 | 6 | 9 | 9 | 61 | 74 | 2 | 7 | 6 | 69 | 42 | 53 | 37 | 47 | 35 |
| Second Pct. | 58 | 119 | — | 16 | 9 | — | 78 | 111 | — | 19 | 7 | 94 | 47 | 58 | 50 | 75 | 46 |
| Third Pct. | 114 | 101 | 1 | 22 | 16 | 7 | 130 | 111 | 1 | 16 | 17 | 130 | 64 | 113 | 60 | 105 | 55 |
| Fourth Pct. | 177 | 105 | 1 | 26 | 8 | 16 | 201 | 106 | 1 | 22 | 7 | 182 | 81 | 177 | 70 | 162 | 71 |
| Fifth Pct. | 131 | 48 | 1 | 8 | 9 | 12 | 155 | 51 | 1 | 5 | 8 | 125 | 58 | 145 | 31 | 132 | 37 |
| Sixth Pct. | 108 | 78 | 5 | 18 | 21 | 37 | 149 | 79 | 6 | 18 | 17 | 106 | 87 | 125 | 57 | 116 | 61 |
| Sixth Ward— | | | | | | | | | | | | | | | | | |
| First Pct. | 63 | 49 | 1 | 16 | 6 | 9 | 75 | 55 | 1 | 10 | 6 | 69 | 43 | 68 | 35 | 63 | 41 |
| Second Pct. | 58 | 98 | 5 | 24 | 7 | 16 | 63 | 105 | 2 | 20 | 7 | 79 | 54 | 50 | 57 | 44 | 65 |
| Third Pct. | 71 | 51 | 4 | 8 | 9 | 20 | 94 | 53 | 2 | 9 | 10 | 78 | 37 | 79 | 37 | 66 | 40 |
| Fourth Pct. | 176 | 112 | 3 | 20 | 8 | 3 | 201 | 125 | 3 | 16 | 9 | 176 | 98 | 178 | 71 | 165 | 71 |
| Fifth Pct. | 203 | 114 | 2 | 23 | 20 | 21 | 234 | 113 | 3 | 26 | 16 | 197 | 101 | 207 | 77 | 199 | 79 |
| Sixth Pct. | 163 | 86 | 10 | 16 | 18 | 23 | 208 | 83 | 11 | 11 | 13 | 157 | 94 | 178 | 54 | 162 | 67 |
| Seventh Pct. | 60 | 35 | 1 | 11 | 13 | 6 | 69 | 40 | 2 | 8 | 14 | 61 | 27 | 62 | 18 | 59 | 18 |

SEMI-OFFICIAL VOTE BY PRECINCTS

449

(Seventh District)—Continued.

| Treasurer of State | | Attorney General | | Non-Partisan Judges of Supreme Court | | | | | | Railroad Commissioners | | | | Congressmen | | | | | |
|--------------------|---------------|------------------|------------|--------------------------------------|---------------|-------------|-----------------|---------------|--------------|------------------------|--------------|--------------|--------------|--------------|----------------|---------------|---------------|-----------|----|
| Brown, Rep. | McAuley, Dem. | Cosson, Rep. | Carr, Dem. | Withrow, W. S. | Weaver, S. M. | Ladd, S. M. | Salinger, B. I. | Prouty, S. F. | Thomas, Seth | Wilson, Rep. | Thorne, Rep. | Martin, Dem. | Mercer, Dem. | Dowell, Rep. | Mulvaney, Dem. | Gordon, Prob. | Holmes, Prog. | Gay, Soc. | |
| 66 | 43 | 66 | 47 | 34 | 44 | 60 | 49 | 72 | 37 | 88 | 40 | 46 | 40 | 63 | 50 | | 7 | 8 | 8 |
| 77 | 35 | 78 | 40 | 30 | 43 | 67 | 52 | 91 | 32 | 92 | 56 | 38 | 26 | 72 | 42 | | 2 | 10 | 10 |
| 77 | 25 | 35 | 27 | 17 | 29 | 31 | 21 | 34 | 18 | 38 | 29 | 28 | 21 | 35 | 21 | | 4 | 5 | 5 |
| 48 | 40 | 52 | 39 | 30 | 28 | 48 | 32 | 67 | 31 | 50 | 43 | 43 | 41 | 88 | 47 | 3 | 11 | 8 | 8 |
| 39 | 21 | 30 | 27 | 14 | 26 | 32 | 19 | 45 | 22 | 41 | 43 | 23 | 20 | 33 | 22 | 3 | 11 | | |
| 75 | 22 | 75 | 23 | 37 | 44 | 65 | 29 | 65 | 30 | 72 | 73 | 28 | 20 | 67 | 29 | 4 | 7 | 5 | 5 |
| 41 | 25 | 44 | 22 | 10 | 22 | 32 | 25 | 46 | 29 | 41 | 47 | 22 | 16 | 49 | 20 | | 1 | 2 | 2 |
| 1730 | 760 | 1815 | 741 | 721 | 1034 | 1525 | 873 | 1866 | 797 | 1765 | 1712 | 785 | 694 | 1616 | 792 | 96 | 179 | 130 | |
| 16 | 12 | 18 | 14 | 10 | 14 | 17 | 13 | 20 | 12 | 15 | 20 | 15 | 14 | 19 | 15 | 2 | 4 | 3 | 3 |
| 152 | 42 | 159 | 51 | 67 | 109 | 151 | 67 | 129 | 45 | 143 | 147 | 47 | 32 | 134 | 46 | 2 | 11 | 7 | 7 |
| 251 | 62 | 251 | 85 | 126 | 175 | 225 | 122 | 228 | 76 | 239 | 244 | 85 | 62 | 207 | 98 | 3 | 25 | 9 | 9 |
| 238 | 64 | 238 | 88 | 104 | 164 | 199 | 120 | 196 | 74 | 235 | 217 | 85 | 67 | 291 | 93 | 1 | 27 | 7 | 7 |
| 241 | 90 | 255 | 101 | 128 | 178 | 245 | 106 | 216 | 74 | 241 | 284 | 107 | 89 | 212 | 104 | 7 | 35 | 8 | 8 |
| 260 | 72 | 290 | 76 | 138 | 224 | 257 | 98 | 215 | 87 | 241 | 284 | 90 | 76 | 238 | 87 | 7 | 27 | 7 | 7 |
| 201 | 58 | 228 | 59 | 87 | 162 | 201 | 81 | 183 | 56 | 289 | 193 | 82 | 62 | 178 | 63 | 6 | 23 | 5 | 5 |
| 295 | 96 | 337 | 104 | 145 | 252 | 311 | 125 | 288 | 106 | 177 | 307 | 126 | 99 | 289 | 106 | 12 | 37 | 7 | 7 |
| 252 | 102 | 291 | 102 | 117 | 215 | 283 | 113 | 252 | 91 | 247 | 230 | 116 | 93 | 255 | 109 | 17 | 26 | 11 | 11 |
| 64 | 38 | 63 | 42 | 23 | 37 | 48 | 70 | 88 | 57 | 76 | 71 | 41 | 32 | 65 | 74 | | 11 | 10 | 10 |
| 167 | 86 | 169 | 109 | 57 | 104 | 132 | 120 | 164 | 111 | 172 | 165 | 97 | 79 | 145 | 108 | 1 | 27 | 5 | 5 |
| 101 | 37 | 90 | 48 | 41 | 75 | 84 | 53 | 82 | 32 | 92 | 93 | 42 | 36 | 84 | 52 | 6 | 9 | 2 | 2 |
| 106 | 45 | 109 | 54 | 32 | 69 | 82 | 60 | 112 | 55 | 105 | 100 | 48 | 45 | 92 | 55 | 4 | 20 | 3 | 3 |
| 146 | 66 | 161 | 70 | 60 | 115 | 153 | 77 | 157 | 53 | 137 | 157 | 73 | 67 | 125 | 82 | 8 | 21 | 2 | 2 |
| 174 | 48 | 136 | 54 | 38 | 91 | 119 | 49 | 133 | 33 | 118 | 124 | 46 | 42 | 120 | 39 | 6 | 14 | 7 | 7 |
| 83 | 55 | 70 | 70 | 21 | 35 | 65 | 85 | 98 | 74 | 81 | 71 | 52 | 47 | 79 | 70 | 1 | 12 | 3 | 3 |
| 76 | 51 | 84 | 62 | 28 | 42 | 63 | 67 | 98 | 44 | 84 | 84 | 50 | 46 | 69 | 67 | 1 | 14 | 3 | 3 |
| 137 | 76 | 130 | 98 | 57 | 89 | 114 | 99 | 144 | 67 | 142 | 134 | 86 | 64 | 119 | 101 | 3 | 16 | 7 | 7 |
| 88 | 50 | 96 | 62 | 40 | 64 | 83 | 53 | 86 | 38 | 85 | 97 | 53 | 53 | 76 | 70 | 1 | 12 | 7 | 7 |
| 156 | 60 | 168 | 61 | 60 | 106 | 151 | 88 | 150 | 56 | 158 | 163 | 59 | 52 | 138 | 63 | 1 | 24 | 4 | 4 |
| 162 | 59 | 188 | 63 | 78 | 132 | 191 | 62 | 161 | 42 | 166 | 174 | 72 | 57 | 139 | 74 | 9 | 36 | 3 | 3 |
| 123 | 53 | 145 | 60 | 64 | 102 | 128 | 59 | 122 | 50 | 112 | 118 | 66 | 61 | 104 | 73 | 10 | 10 | 10 | 10 |
| 155 | 77 | 181 | 75 | 77 | 123 | 158 | 79 | 157 | 87 | 147 | 156 | 75 | 74 | 149 | 73 | 21 | 25 | 14 | 14 |
| 130 | 83 | 134 | 86 | 66 | 81 | 117 | 78 | 140 | 69 | 118 | 136 | 86 | 76 | 124 | 99 | 2 | 22 | 12 | 12 |
| 47 | 33 | 56 | 45 | 43 | 46 | 52 | 70 | 45 | 40 | 55 | 51 | 45 | 33 | 49 | 76 | 1 | 7 | 4 | 4 |
| 14 | 10 | 13 | 15 | 8 | 10 | 9 | 12 | 14 | 15 | 13 | 12 | 10 | 12 | 9 | 17 | | 8 | 1 | 1 |
| 136 | 78 | 140 | 86 | 52 | 99 | 133 | 90 | 132 | 70 | 134 | 67 | 89 | 74 | 109 | 109 | 8 | 11 | 10 | 10 |
| 114 | 112 | 116 | 135 | 48 | 69 | 125 | 128 | 171 | 67 | 112 | 173 | 124 | 106 | 97 | 173 | 4 | 24 | 7 | 7 |
| 51 | 47 | 54 | 50 | 23 | 38 | 50 | 59 | 67 | 37 | 54 | 51 | 46 | 39 | 46 | 73 | | 5 | 5 | 5 |
| 174 | 76 | 176 | 101 | 113 | 132 | 185 | 87 | 171 | 67 | 176 | 155 | 87 | 68 | 149 | 108 | 4 | 20 | 7 | 7 |
| 50 | 33 | 46 | 43 | 19 | 39 | 41 | 39 | 74 | 42 | 50 | 44 | 37 | 29 | 43 | 52 | 1 | 9 | 7 | 7 |
| 56 | 49 | 48 | 87 | 22 | 33 | 32 | 75 | 105 | 59 | 68 | 64 | 56 | 47 | 74 | 81 | | 11 | 7 | 7 |
| 104 | 63 | 104 | 70 | 39 | 69 | 98 | 84 | 121 | 75 | 106 | 99 | 67 | 57 | 90 | 81 | 3 | 17 | 17 | 17 |
| 159 | 74 | 165 | 88 | 73 | 105 | 149 | 93 | 148 | 72 | 167 | 157 | 87 | 76 | 147 | 93 | 7 | 17 | 8 | 8 |
| 135 | 32 | 157 | 40 | 62 | 78 | 112 | 52 | 121 | 39 | 139 | 145 | 38 | 30 | 128 | 41 | 4 | 12 | 5 | 5 |
| 118 | 62 | 137 | 62 | 66 | 93 | 130 | 59 | 127 | 62 | 116 | 114 | 65 | 57 | 108 | 66 | 7 | 11 | 16 | 16 |
| 68 | 36 | 69 | 37 | 21 | 34 | 46 | 42 | 70 | 43 | 62 | 66 | 38 | 34 | 65 | 51 | 1 | 6 | 5 | 5 |
| 50 | 58 | 52 | 68 | 23 | 25 | 38 | 60 | 67 | 48 | 78 | 70 | 34 | 52 | 42 | 90 | 3 | 11 | 4 | 4 |
| 72 | 32 | 77 | 46 | 46 | 54 | 68 | 35 | 67 | 41 | 171 | 163 | 73 | 34 | 64 | 43 | 4 | 7 | 13 | 13 |
| 173 | 66 | 177 | 89 | 78 | 115 | 164 | 106 | 156 | 78 | 51 | 49 | 63 | 69 | 146 | 95 | 8 | 20 | 13 | 13 |
| 196 | 79 | 211 | 83 | 100 | 155 | 179 | 92 | 182 | 100 | 198 | 200 | 87 | 70 | 185 | 85 | 10 | 21 | 18 | 18 |
| 164 | 58 | 191 | 64 | 98 | 140 | 176 | 71 | 142 | 48 | 165 | 169 | 66 | 55 | 160 | 75 | 11 | 14 | 11 | 11 |
| 61 | 19 | 63 | 29 | 35 | 42 | 54 | 33 | 67 | 31 | 58 | 59 | 20 | 18 | 57 | 23 | 2 | 8 | 12 | 12 |

STATE ELECTION OF 1914

POLK COUNTY

| Name of Voting Precinct | United States Senator | | | | | | Governor | | | | | Lieuten- ant Governor | Secretary of State | Auditor of State | | | |
|-------------------------------|-----------------------|----------------|------------------|---------------|-----------------|----------------|--------------|----------------|--------------|--------------|--------------|-----------------------------|-----------------------|---------------------|---------------|------------|----------------|
| | Oummins, Rep. | Connolly, Dem. | Christian, Proh. | Schenk, Prog. | McCrillis, Soc. | Spurgeon, Ind. | Clarke, Rep. | Hamilton, Dem. | Smith, Proh. | White, Prog. | Wilson, Soc. | Harding, Rep. | Myers, Dem. | Allen, Rep. | Denison, Dem. | Shaw, Rep. | Phillips, Dem. |
| Seventh Ward— | | | | | | | | | | | | | | | | | |
| First Pct. | 11 | 4 | 1 | --- | --- | --- | 14 | 8 | 1 | --- | --- | 13 | 2 | 14 | 2 | 15 | 1 |
| Second Pct. | 81 | 39 | 4 | 7 | 9 | 6 | 92 | 49 | 1 | 14 | 10 | 72 | 23 | 63 | 24 | 59 | 26 |
| Third Pct. | 188 | 143 | 5 | 21 | 28 | 26 | 230 | 150 | 5 | 15 | 24 | 202 | 121 | 201 | 97 | 186 | 103 |
| Fourth Pct. | 141 | 111 | 5 | 21 | 33 | 35 | 181 | 111 | 6 | 23 | 38 | 141 | 91 | 146 | 83 | 130 | 76 |
| Fifth Pct. | 91 | 92 | 7 | 22 | 31 | 19 | 111 | 88 | 7 | 16 | 28 | 99 | 66 | 99 | 61 | 83 | 69 |
| Total Des M. & Lee Twps. | 6371 | 4223 | 150 | 909 | 444 | 620 | 7358 | 4244 | 157 | 713 | 436 | 6333 | 3632 | 6498 | 2821 | 6048 | 2896 |
| Total country. | 1685 | 950 | 88 | 226 | 124 | 216 | 1924 | 984 | 98 | 199 | 151 | 1644 | 900 | 1742 | 772 | 1708 | 748 |
| Total ----- | 8056 | 5173 | 238 | 1135 | 568 | 866 | 9282 | 5178 | 255 | 912 | 587 | 7977 | 4532 | 8235 | 3593 | 7756 | 3644 |

STORY

| | | | | | | | | | | | | | | | | | |
|--------------------|------|-----|-----|-----|-----|-----|------|-----|-----|-----|-----|------|-----|------|-----|------|-----|
| Ames— | | | | | | | | | | | | | | | | | |
| First Ward | 103 | 38 | 4 | 9 | --- | 5 | 111 | 37 | 4 | 17 | --- | 104 | 37 | 121 | 21 | 119 | 23 |
| Second Ward | 153 | 65 | 8 | 16 | 2 | 14 | 155 | 70 | 11 | 27 | 2 | 146 | 66 | 160 | 48 | 165 | 45 |
| Third Ward | 61 | 50 | 14 | 10 | 1 | 12 | 71 | 42 | 15 | 19 | --- | 71 | 43 | 81 | 36 | 74 | 33 |
| Fourth Ward | 88 | 23 | 6 | 14 | 1 | 4 | 90 | 21 | 5 | 17 | 1 | 78 | 28 | 99 | 10 | 98 | 11 |
| Collins | 90 | 60 | 1 | 20 | --- | 7 | 91 | 61 | 31 | 31 | --- | 87 | 61 | 94 | 61 | 92 | 56 |
| Franklin | 101 | 32 | 7 | 9 | 2 | 2 | 91 | 32 | 7 | 25 | 3 | 96 | 30 | 109 | 26 | 104 | 27 |
| Groat | 46 | --- | --- | --- | --- | --- | 26 | 17 | 1 | 37 | 2 | 82 | 21 | 41 | 17 | 43 | 16 |
| Howard | 211 | 15 | --- | 35 | 3 | 4 | 141 | 22 | --- | 97 | 2 | 146 | 21 | 168 | 14 | 166 | 15 |
| Indian Creek | 126 | 71 | 31 | 11 | --- | 5 | 128 | 64 | 27 | 16 | --- | 114 | 64 | 120 | 57 | 121 | 57 |
| Kelley | 44 | 13 | 1 | 10 | --- | 2 | 37 | 13 | 1 | 16 | --- | 40 | 9 | 41 | 7 | 42 | 7 |
| LaFayette | 44 | 52 | 1 | 4 | 1 | --- | 39 | 57 | 1 | 10 | 1 | 36 | 52 | 38 | 52 | 40 | 46 |
| Lincoln | 104 | 36 | 4 | 11 | --- | 5 | 90 | 44 | 9 | 17 | --- | 89 | 39 | 101 | 35 | 93 | 33 |
| Milford | 86 | 14 | 2 | 16 | --- | 1 | 70 | 12 | 2 | 35 | --- | 72 | 13 | 74 | 11 | 74 | 9 |
| Nevada City— | | | | | | | | | | | | | | | | | |
| First Ward | 79 | 28 | 2 | 14 | --- | 6 | 55 | 25 | 2 | 56 | --- | 64 | 38 | 71 | 28 | 74 | 29 |
| Second Ward | 49 | 23 | 3 | 14 | 1 | 1 | 27 | 20 | 2 | 49 | 1 | 32 | 28 | 38 | 23 | 39 | 21 |
| Third Ward | 30 | 17 | 3 | 12 | --- | 1 | 57 | 13 | 4 | 47 | --- | 54 | 27 | 63 | 18 | 70 | 14 |
| Fourth Ward | 91 | 13 | 3 | 21 | 2 | 7 | 71 | 15 | 2 | 52 | 2 | 69 | 30 | 91 | 13 | 91 | 14 |
| Nevada Twp. | 19 | 10 | --- | 6 | --- | 4 | 13 | 10 | --- | 24 | --- | 20 | 18 | 20 | 13 | 21 | 13 |
| New Albany | 91 | 39 | 2 | 9 | 7 | 10 | 87 | 37 | 4 | 21 | 8 | 70 | 51 | 93 | 34 | 94 | 36 |
| Palestine— | | | | | | | | | | | | | | | | | |
| First Pct. | 75 | 4 | 7 | 53 | 1 | --- | 67 | 2 | 6 | 64 | --- | 70 | 4 | 72 | 3 | 72 | 3 |
| Second Pct. | 98 | 9 | 11 | 21 | 1 | 4 | 102 | 6 | 10 | 20 | --- | 91 | 11 | 94 | 5 | 96 | 5 |
| Richland | 58 | 21 | 1 | 6 | --- | 1 | 41 | 16 | 1 | 30 | --- | 38 | 27 | 48 | 16 | 45 | 18 |
| Sherman | 26 | --- | --- | --- | --- | 3 | 21 | 30 | --- | 7 | --- | 15 | 31 | 18 | 29 | 19 | 28 |
| Story City | 166 | 37 | 4 | 17 | 5 | 3 | 180 | 31 | 4 | 26 | 6 | 147 | 29 | 152 | 26 | 152 | 25 |
| Union | 129 | 27 | 5 | 14 | 0 | --- | 109 | 21 | 11 | 33 | 6 | 97 | 21 | 110 | 16 | 101 | 17 |
| Warren | 108 | 13 | 3 | 5 | 2 | 1 | 61 | 12 | 3 | 21 | 1 | 74 | 18 | 86 | --- | 87 | 14 |
| Washington | 37 | 24 | 2 | 4 | --- | 5 | 36 | 26 | 3 | 8 | --- | 32 | 29 | 40 | 21 | 41 | 22 |
| Total | 2363 | 780 | 126 | 368 | 88 | 115 | 2047 | 759 | 185 | 822 | 85 | 1984 | 841 | 2249 | 640 | 2228 | 645 |

WARREN

| | | | | | | | | | | | | | | | | | |
|------------------|-----|-----|----|---|-----|----|-----|-----|----|----|-----|-----|-----|-----|-----|-----|-----|
| Allen | 95 | 61 | 6 | 7 | 1 | 6 | 102 | 60 | 6 | 9 | 1 | 106 | 56 | 113 | 49 | 109 | 47 |
| Belmont | 130 | 134 | 10 | 6 | 1 | 15 | 154 | 128 | 7 | 3 | 1 | 144 | 129 | 157 | 121 | 156 | 118 |
| Greenfield | 83 | 42 | 3 | 6 | 2 | 13 | 80 | 58 | 4 | 8 | 2 | 90 | 40 | 97 | 34 | 90 | 37 |
| Jackson | 63 | 90 | 1 | 5 | 2 | 6 | 70 | 83 | 1 | 5 | 2 | 65 | 88 | 71 | 84 | 70 | 84 |
| Jefferson | 68 | 112 | 6 | 6 | --- | 4 | 53 | 111 | 7 | 12 | --- | 52 | 112 | 58 | 105 | 61 | 103 |
| Liberty | 66 | 54 | 5 | 4 | --- | 5 | 66 | 65 | 4 | 6 | --- | 71 | 51 | 87 | 40 | 84 | 44 |
| Lincoln | 158 | 112 | 20 | 9 | 4 | 2 | 171 | 94 | 18 | 9 | --- | 190 | 83 | 202 | 69 | 205 | 76 |
| Linn | 106 | 59 | 3 | 7 | 1 | 2 | 102 | 59 | 3 | 11 | 1 | 99 | 62 | 111 | 55 | 105 | 56 |

SEMI-OFFICIAL VOTE BY PRECINCTS

451

(Seventh District)—Continued.

| Treasurer of State | | Attorney General | | Non-Partisan Judges of Supreme Court | | | | | | Railroad Commissioners | | | | Congressmen | | | | |
|--------------------|---------------|------------------|------------|--------------------------------------|---------------|-------------|-----------------|---------------|--------------|------------------------|--------------|--------------|--------------|--------------|----------------|---------------|---------------|-----------|
| Brown, Rep. | McAuley, Dem. | Osson, Rep. | Carr, Dem. | Withrow, W. S. | Weaver, S. M. | Ladd, S. M. | Salinger, B. I. | Prouty, S. F. | Thomas, Seth | Wilson, Rep. | Thorne, Rep. | Martin, Dem. | Mercer, Dem. | Dowell, Rep. | Mulvaney, Dem. | Gordon, Proh. | Holmes, Prog. | Gay, Soc. |
| 12 | 2 | 11 | 2 | 4 | 8 | 5 | 4 | 12 | 1 | 14 | 13 | 4 | 1 | 12 | 4 | | | |
| 65 | 24 | 62 | 28 | 27 | 34 | 41 | 39 | 67 | 42 | 60 | 62 | 24 | 26 | 58 | 33 | | | |
| 190 | 95 | 200 | 112 | 91 | 136 | 172 | 93 | 189 | 92 | 188 | 188 | 105 | 101 | 181 | 108 | 8 | 17 | 30 |
| 138 | 75 | 157 | 89 | 66 | 102 | 118 | 65 | 136 | 67 | 137 | 141 | 94 | 64 | 124 | 84 | 9 | 24 | 33 |
| 99 | 61 | 95 | 68 | 56 | 76 | 91 | 44 | 103 | 78 | 94 | 86 | 60 | 60 | 81 | 76 | 8 | 25 | 32 |
| 6171 | 2756 | 6568 | 3251 | 2877 | 4403 | 5853 | 3464 | 6198 | 2808 | 6067 | 6128 | 3118 | 2537 | 5676 | 3558 | 234 | 799 | 429 |
| 1730 | 760 | 1815 | 741 | 721 | 1034 | 1525 | 873 | 1866 | 797 | 1765 | 1712 | 785 | 694 | 1616 | 792 | 96 | 179 | 130 |
| 7901 | 3516 | 8383 | 3902 | 3598 | 5527 | 7378 | 4337 | 8064 | 3605 | 7832 | 7840 | 3903 | 3331 | 7292 | 4350 | 330 | 978 | 559 |

COUNTY.

| | | | | | | | | | | | | | | | | | | |
|------|-----|------|-----|-----|------|-----|-----|------|-----|------|------|-----|-----|------|-----|-----|-----|-----|
| 118 | 24 | 120 | 24 | 51 | 80 | 58 | 20 | 47 | 32 | 111 | 114 | 22 | 22 | 98 | 27 | 4 | 13 | 1 |
| 152 | 49 | 176 | 46 | 60 | 97 | 80 | 33 | 60 | 43 | 143 | 160 | 46 | 44 | 139 | 60 | 13 | 20 | 3 |
| 76 | 38 | 80 | 36 | 26 | 41 | 37 | 14 | 21 | 20 | 76 | 80 | 39 | 34 | 71 | 41 | 14 | 14 | --- |
| 96 | 9 | 105 | 10 | 41 | 57 | 54 | 17 | 24 | 25 | 75 | 103 | 7 | 19 | 78 | 15 | 5 | 24 | 1 |
| 90 | 58 | 92 | 60 | 25 | 70 | 50 | 21 | 62 | 31 | 84 | 93 | 61 | 55 | 72 | 60 | --- | 43 | --- |
| 105 | 28 | 103 | 28 | 22 | 57 | 37 | 36 | 59 | 30 | 95 | 102 | 24 | 23 | 100 | 28 | 1 | 9 | 2 |
| 43 | 16 | 44 | 17 | 12 | 23 | 15 | 6 | 21 | 19 | 38 | 47 | 16 | 16 | 35 | 19 | --- | 11 | 2 |
| 164 | 16 | 176 | 16 | 46 | 95 | 56 | 31 | 110 | 33 | 137 | 180 | 14 | 14 | 119 | 16 | 1 | 94 | --- |
| 122 | 57 | 124 | 57 | 27 | 73 | 47 | 19 | 83 | 22 | 114 | 128 | 55 | 53 | 114 | 61 | 22 | 19 | 2 |
| 47 | 7 | 42 | 8 | 6 | 20 | 8 | 3 | 15 | 11 | 35 | 42 | 7 | 8 | 37 | 9 | 1 | 11 | --- |
| 37 | 47 | 39 | 49 | 11 | 20 | 12 | 4 | 14 | 22 | 36 | 42 | 42 | 40 | 33 | 53 | --- | 6 | 1 |
| 96 | 33 | 101 | 34 | 21 | 46 | 23 | 11 | 44 | 14 | 91 | 100 | 46 | 30 | 98 | 31 | 7 | 18 | --- |
| 71 | 11 | 75 | 10 | 8 | 31 | 25 | 12 | 40 | 16 | 62 | 76 | 10 | 10 | 68 | 13 | 2 | 18 | --- |
| 73 | 32 | 74 | 31 | 41 | 69 | 47 | 13 | 34 | 15 | 63 | 73 | 29 | 28 | 66 | 30 | 2 | 19 | --- |
| 38 | 22 | 39 | 21 | 22 | 33 | 23 | 10 | 20 | 11 | 31 | 35 | 22 | 22 | 29 | 23 | 2 | 20 | 3 |
| 68 | 14 | 70 | 16 | 37 | 68 | 49 | 18 | 32 | 17 | 61 | 71 | 18 | 14 | 59 | 22 | 5 | 17 | --- |
| 86 | 16 | 98 | 13 | 47 | 83 | 68 | 16 | 45 | 14 | 77 | 95 | 14 | 13 | 77 | 12 | 4 | 31 | --- |
| 19 | 12 | 20 | 13 | 5 | 9 | 8 | 5 | 11 | 3 | 18 | 15 | 13 | 12 | 20 | 13 | --- | 3 | --- |
| 90 | 34 | 94 | 83 | 21 | 52 | 32 | 11 | 41 | 21 | 81 | 97 | 33 | 32 | 81 | 36 | 5 | 24 | 7 |
| 70 | 2 | 74 | 2 | 13 | 32 | 17 | 14 | 42 | 27 | 62 | 74 | 3 | 1 | 65 | 5 | 6 | 55 | --- |
| 99 | 3 | 99 | 7 | 23 | 49 | 30 | 7 | 59 | 24 | 87 | 96 | 8 | 5 | 83 | 5 | 9 | 23 | --- |
| 43 | 17 | 49 | 17 | 10 | 21 | 18 | 3 | 16 | 10 | 28 | 44 | 16 | 17 | 43 | 18 | 1 | 7 | --- |
| 20 | 23 | 19 | 28 | 8 | 10 | 7 | 1 | 6 | 3 | 16 | 19 | 28 | 28 | 17 | 28 | 2 | 2 | --- |
| 152 | 28 | 150 | 28 | 36 | 74 | 28 | 52 | 65 | 33 | 136 | 149 | 24 | 22 | 143 | 27 | 5 | 28 | 4 |
| 106 | 19 | 110 | 20 | 15 | 45 | 31 | 25 | 63 | 24 | 91 | 108 | 16 | 16 | 77 | 22 | 6 | 51 | 7 |
| 90 | 12 | 93 | 11 | 21 | 53 | 26 | 12 | 52 | 19 | 76 | 86 | 11 | 11 | 75 | 11 | --- | 16 | --- |
| 43 | 19 | 43 | 20 | 10 | 21 | 17 | 5 | 11 | 7 | 39 | 42 | 21 | 19 | 38 | 23 | 2 | 6 | --- |
| 2209 | 651 | 2309 | 655 | 665 | 1329 | 903 | 419 | 1097 | 551 | 1981 | 2271 | 635 | 608 | 1980 | 708 | 117 | 602 | 33 |

COUNTY.

| | | | | | | | | | | | | | | | | | | |
|-----|-----|-----|-----|----|----|----|----|----|----|-----|-----|-----|-----|-----|-----|----|---|-----|
| 109 | 47 | 107 | 52 | 40 | 40 | 42 | 25 | 40 | 33 | 106 | 98 | 45 | 44 | 106 | 53 | 6 | 7 | 2 |
| 161 | 118 | 155 | 121 | 42 | 55 | 36 | 24 | 69 | 52 | 145 | 158 | 120 | 116 | 156 | 121 | 5 | 4 | 1 |
| 88 | 37 | 95 | 32 | 23 | 46 | 42 | 19 | 44 | 23 | 81 | 93 | 33 | 30 | 84 | 37 | 4 | 9 | 3 |
| 68 | 86 | 70 | 85 | 60 | 69 | 48 | 32 | 57 | 67 | 66 | 73 | 84 | 84 | 66 | 88 | 3 | 5 | 2 |
| 57 | 104 | 67 | 100 | 42 | 46 | 42 | 25 | 55 | 48 | 58 | 66 | 100 | 100 | 63 | 100 | 5 | 7 | --- |
| 84 | 41 | 82 | 44 | 25 | 28 | 23 | 8 | 34 | 24 | 75 | 87 | 37 | 39 | 77 | 47 | 2 | 5 | --- |
| 201 | 70 | 205 | 69 | 25 | 36 | 37 | 21 | 38 | 26 | 186 | 197 | 69 | 68 | 181 | 8 | 18 | 7 | --- |
| 105 | 58 | 112 | 49 | 24 | 47 | 46 | 38 | 66 | 43 | 99 | 105 | 53 | 51 | 98 | 59 | 4 | 8 | 2 |

WARREN COUNTY

| Name of Voting Precinct | United States Senator | | | | | | Governor | | | | Lieutenant Governor | Secretary of State | | Auditor of State | | | |
|--------------------------------|-----------------------|----------------|------------------|---------------|-----------------|----------------|--------------|----------------|--------------|--------------|------------------------|-----------------------|-------------|---------------------|---------------|------------|----------------|
| | Cummins, Rep. | Connolly, Dem. | Christian, Proh. | Schenk, Prog. | McCrillis, Soc. | Spurgeon, Ind. | Clarke, Rep. | Hamilton, Dem. | Smith, Proh. | White, Prog. | Wilson, Soc. | Harding, Rep. | Myers, Dem. | Allen, Rep. | Denison, Dem. | Shaw, Rep. | Phillips, Dem. |
| Otter ----- | 51 | 57 | 2 | 2 | --- | 4 | 49 | 58 | 3 | 2 | --- | 56 | 51 | 58 | 46 | 57 | 47 |
| Palmyra ----- | 53 | 74 | 5 | 2 | 2 | 1 | 52 | 68 | 6 | 6 | 2 | 54 | 69 | 53 | 72 | 55 | 72 |
| Richland ----- | 93 | 81 | 4 | --- | 13 | --- | 94 | 79 | 2 | 1 | 13 | 102 | 71 | 104 | 67 | 104 | 67 |
| Squaw ----- | 55 | 60 | 5 | 2 | --- | 1 | 57 | 62 | 2 | 2 | --- | 62 | 54 | 72 | 48 | 70 | 50 |
| Union ----- | 50 | 66 | 7 | 4 | 2 | 1 | 82 | 55 | 3 | 5 | 1 | 85 | 51 | 87 | 47 | 86 | 47 |
| Virginia ----- | 122 | 68 | 10 | 5 | 2 | 2 | 124 | 66 | 5 | 7 | 2 | 121 | 70 | 131 | 55 | 132 | 56 |
| Washington (Indianola City) | | | | | | | | | | | | | | | | | |
| First Ward ---- | 73 | 71 | 20 | 5 | 1 | 1 | 92 | 53 | 20 | 4 | 1 | 91 | 49 | 100 | 41 | 99 | 44 |
| Second Ward ---- | 135 | 50 | 16 | 10 | --- | 2 | 158 | 43 | 15 | 7 | --- | 110 | 85 | 153 | 38 | 148 | 43 |
| Third Ward ---- | 77 | 54 | 4 | 3 | --- | 2 | 87 | 48 | 3 | 2 | --- | 80 | 43 | 91 | 32 | 93 | 34 |
| Fourth Ward ---- | 168 | 76 | 20 | 6 | --- | 2 | 123 | 65 | 19 | 8 | --- | 113 | 67 | 136 | 52 | 130 | 58 |
| White Breast ---- | 84 | 139 | 8 | 4 | --- | 4 | 97 | 127 | 8 | 3 | --- | 91 | 130 | 101 | 120 | 102 | 120 |
| White Oak ----- | 44 | 34 | 3 | 2 | --- | 7 | 42 | 43 | 2 | 2 | 1 | 47 | 36 | 59 | 85 | 51 | 35 |
| Total ----- | 1718 | 1494 | 158 | 95 | 31 | 80 | 1855 | 1423 | 138 | 112 | 27 | 1829 | 1397 | 2032 | 1210 | 2007 | 1238 |
| Total for Dist.. | 17941 | 12438 | 866 | 2107 | 995 | 1538 | 19327 | 12626 | 889 | 2336 | 1008 | 17590 | 11975 | 18967 | 9951 | 18375 | 10063 |

SEMI-OFFICIAL VOTE BY PRECINCTS

453

(Seventh District)—Continued.

| Treasurer of State | | Attorney General | | Non-Partisan Judges of Supreme Court | | | | | | | Railroad Commissioners | | | | Congressmen | | | | |
|--------------------|---------------|------------------|------------|--------------------------------------|---------------|-------------|-----------------|---------------|--------------|--|------------------------|--------------|--------------|--------------|--------------|----------------|---------------|---------------|-----------|
| Brown, Rep. | McAuley, Dem. | Cosson, Rep. | Carr, Dem. | Withrow, W. S. | Weaver, S. M. | Ladd, S. M. | Salinger, B. I. | Prouty, S. F. | Thomas, Seth | | Wilson, Rep. | Thorne, Rep. | Martin, Dem. | Mercer, Dem. | Dowell, Rep. | Mulvaney, Dem. | Gordon, Proh. | Holmes, Prog. | Gay, Soc. |
| 59 | 45 | 59 | 46 | 19 | 27 | 23 | 9 | 23 | 22 | | 57 | 70 | 37 | 42 | 59 | 44 | 3 | 8 | |
| 57 | 70 | 59 | 68 | 22 | 39 | 26 | 12 | 22 | 15 | | 56 | 56 | 68 | 68 | 54 | 75 | 3 | 1 | 2 |
| 105 | 64 | 108 | 66 | 30 | 47 | 42 | 20 | 31 | 38 | | 102 | 108 | 62 | 63 | 102 | 69 | 1 | 1 | 12 |
| 71 | 48 | 70 | 47 | 20 | 25 | 15 | 18 | 18 | 31 | | 67 | 71 | 48 | 47 | 67 | 46 | | 1 | |
| 86 | 45 | 84 | 45 | 25 | 37 | 27 | 18 | 40 | 34 | | 78 | 82 | 47 | 47 | 78 | 54 | 4 | 3 | 1 |
| 126 | 60 | 137 | 55 | 30 | 33 | 43 | 22 | 56 | 37 | | 125 | 129 | 58 | 50 | 128 | 59 | 4 | 5 | 2 |
| 95 | 43 | 99 | 42 | 31 | 42 | 41 | 25 | 41 | 29 | | 95 | 98 | 41 | 37 | 91 | 47 | 13 | 1 | 1 |
| 150 | 41 | 164 | 37 | 80 | 97 | 81 | 27 | 69 | 42 | | 143 | 153 | 36 | 40 | 143 | 39 | 14 | 16 | |
| 93 | 30 | 98 | 34 | 25 | 34 | 29 | 17 | 33 | 25 | | 86 | 88 | 30 | 31 | 84 | 46 | 4 | 5 | |
| 140 | 47 | 132 | 54 | 41 | 53 | 44 | 31 | 50 | 40 | | 131 | 138 | 48 | 45 | 125 | 58 | 15 | 6 | |
| 100 | 120 | 103 | 117 | 39 | 46 | 45 | 22 | 38 | 62 | | 93 | 106 | 112 | 112 | 94 | 126 | 6 | 3 | |
| 49 | 85 | 51 | 30 | 20 | 35 | 17 | 17 | 24 | 33 | | 48 | 48 | 34 | 32 | 44 | 36 | 3 | 2 | 1 |
| 2004 | 1209 | 2052 | 1193 | 663 | 882 | 749 | 430 | 848 | 724 | | 1897 | 2024 | 1162 | 1146 | 1900 | 1290 | 117 | 99 | 29 |
| 18488 | 9874 | 19259 | 10893 | 7375 | 9865 | 11726 | 7412 | 13534 | 6641 | | 17779 | 18604 | 10064 | 9332 | 17225 | 10871 | 807 | 2183 | 939 |

EIGHTH

ADAMS

| Name of Voting Precinct | United States Senator | | | | | | Governor | | | | | Lieutenant Governor | | Secretary of State | | Auditor of State | |
|-------------------------------|-----------------------|----------------|------------------|---------------|-----------------|----------------|--------------|----------------|--------------|--------------|--------------|------------------------|-------------|-----------------------|---------------|---------------------|----------------|
| | Cummins, Rep. | Connolly, Dem. | Christian, Proh. | Schenk, Prog. | McGrillis, Soc. | Spurgeon, Ind. | Clarke, Rep. | Hamilton, Dem. | Smith, Proh. | White, Prog. | Wilson, Soc. | Harding, Rep. | Myers, Dem. | Allen, Rep. | Denison, Dem. | Shaw, Rep. | Phillips, Dem. |
| Brooks | 34 | 42 | 1 | 1 | 5 | 1 | 39 | 37 | --- | 3 | 5 | 41 | 35 | 41 | 35 | 42 | 35 |
| Oarl | 69 | 79 | 1 | 9 | --- | --- | 78 | 72 | 1 | 8 | 1 | 76 | 71 | 77 | 68 | 78 | 70 |
| Colony | 41 | 86 | --- | 3 | --- | --- | 46 | 84 | --- | 3 | --- | 49 | 79 | 48 | 80 | 48 | 80 |
| Corning-- | | | | | | | | | | | | | | | | | |
| First Ward | 66 | 74 | 2 | 17 | 1 | --- | 76 | 69 | 2 | 12 | 1 | 77 | 63 | 79 | 60 | 80 | 60 |
| Second Ward | 138 | 104 | 4 | 13 | 3 | --- | 141 | 111 | 3 | 10 | --- | 142 | 99 | 151 | 95 | 149 | 97 |
| Third Ward | 68 | 52 | 3 | 4 | 1 | --- | 71 | 54 | 3 | 4 | 1 | 64 | 53 | 69 | 50 | 69 | 48 |
| Douglass | 94 | 106 | 1 | 18 | 1 | --- | 94 | 101 | 1 | 20 | 2 | 95 | 96 | 96 | 96 | 96 | 97 |
| Grant | 74 | 58 | 3 | 2 | --- | --- | 76 | 60 | 2 | 1 | --- | 70 | 63 | 80 | 54 | 81 | 52 |
| Jasper | 36 | 67 | --- | 8 | --- | 2 | 30 | 77 | 1 | 7 | --- | 34 | 69 | 38 | 65 | 39 | 65 |
| Jasper No. 3 | 28 | 16 | 3 | --- | --- | --- | 28 | 16 | --- | 1 | --- | 24 | 18 | 29 | 15 | 29 | 15 |
| Lincoln | 77 | 64 | 4 | 13 | --- | 1 | 67 | 70 | 4 | 15 | --- | 73 | 65 | 81 | 57 | 82 | 57 |
| Mercer | 32 | 84 | 2 | 2 | 1 | --- | 35 | 81 | 2 | 5 | 1 | 40 | 76 | 41 | 75 | 39 | 76 |
| Nodaway | 99 | 128 | 5 | 21 | 3 | 5 | 108 | 118 | 3 | 16 | 3 | 106 | 117 | 114 | 108 | 116 | 108 |
| Prescott | 108 | 119 | 11 | 24 | 2 | --- | 118 | 117 | 10 | 21 | 2 | 114 | 120 | 117 | 115 | 114 | 115 |
| Quincy | 33 | 31 | --- | 2 | --- | --- | 31 | 32 | --- | 2 | --- | 34 | 30 | 35 | 30 | 35 | 30 |
| Union | 43 | 69 | 2 | 9 | 1 | 1 | 49 | 66 | 3 | 7 | 2 | 50 | 63 | 53 | 63 | 53 | 61 |
| Washington | 87 | 90 | --- | 11 | 1 | --- | 82 | 92 | 1 | 14 | --- | 80 | 91 | 83 | 90 | 85 | 87 |
| Total | 1125 | 1269 | 39 | 160 | 19 | 10 | 1169 | 1257 | 36 | 149 | 18 | 1169 | 1208 | 1232 | 1156 | 1235 | 1153 |

APPANOOSE

| | | | | | | | | | | | | | | | | | |
|---------------|------|------|-----|-----|-----|-----|------|------|-----|-----|-----|------|------|------|------|------|------|
| Brazil | 71 | 80 | 2 | 6 | 6 | --- | 80 | 70 | 1 | 4 | 8 | 72 | 69 | 78 | 65 | 76 | 69 |
| Caldwell | 104 | 134 | 2 | 12 | 16 | 40 | 116 | 158 | 4 | 6 | 17 | 111 | 166 | 117 | 157 | 116 | 161 |
| Centerville-- | | | | | | | | | | | | | | | | | |
| First Ward | 88 | 54 | 1 | 4 | 6 | 18 | 112 | 58 | --- | 4 | 7 | 111 | 156 | 111 | 57 | 113 | 57 |
| First Pct. | 145 | 100 | 3 | 7 | 8 | 48 | 183 | 102 | --- | 9 | 9 | 168 | 115 | 187 | 90 | 180 | 93 |
| Second Pct. | | | | | | | | | | | | | | | | | |
| Second Ward | 109 | 72 | 2 | 9 | 7 | 25 | 126 | 77 | 4 | 8 | 8 | 125 | 78 | 129 | 68 | 132 | 70 |
| First Pct. | 67 | 58 | 1 | 7 | 1 | 27 | 91 | 64 | 2 | 5 | 1 | 86 | 61 | 91 | 59 | 91 | 62 |
| Second Pct. | | | | | | | | | | | | | | | | | |
| Third Ward | 85 | 69 | 2 | 7 | 13 | 48 | 113 | 68 | 4 | 10 | 20 | 112 | 64 | 116 | 61 | 106 | 66 |
| First Pct. | 115 | 50 | --- | 13 | 11 | 44 | 146 | 58 | --- | 16 | 11 | 134 | 63 | 146 | 54 | 141 | 57 |
| Second Pct. | | | | | | | | | | | | | | | | | |
| Charlton | 39 | 36 | --- | 5 | 4 | --- | 41 | 41 | 4 | 1 | --- | 31 | 47 | 36 | 40 | 36 | 40 |
| Clarkdale | 26 | 8 | --- | 2 | 3 | 2 | 28 | 9 | --- | 1 | 2 | 26 | 9 | 27 | 7 | 29 | 6 |
| Douglas | 50 | 36 | --- | 2 | 5 | 7 | 40 | 52 | 1 | 2 | 4 | 48 | 43 | 50 | 39 | 50 | 40 |
| Franklin | 60 | 35 | 8 | 6 | --- | 2 | 64 | 38 | 6 | 5 | --- | 53 | 46 | 69 | 34 | 70 | 32 |
| Independence | 78 | 44 | --- | 5 | 2 | 8 | 85 | 49 | --- | 4 | 2 | 82 | 49 | 86 | 46 | 84 | 46 |
| Johns | 88 | 89 | 4 | 5 | 7 | 13 | 93 | 97 | 5 | 5 | 7 | 90 | 93 | 96 | 89 | 95 | 96 |
| Lincoln | 91 | 73 | 4 | 3 | 3 | 10 | 96 | 81 | 4 | 2 | 3 | 97 | 79 | 103 | 72 | 101 | 75 |
| Mystic-- | | | | | | | | | | | | | | | | | |
| First Pct. | 35 | 15 | --- | 3 | 15 | 2 | 41 | 14 | --- | 2 | 11 | 36 | 16 | 40 | 13 | 37 | 15 |
| Second Pct. | 176 | 56 | 4 | 8 | 11 | 23 | 120 | 62 | 2 | 10 | 13 | 114 | 61 | 124 | 55 | 123 | 57 |
| Third Pct. | 73 | 55 | --- | 6 | 19 | 9 | 68 | 61 | --- | 5 | 21 | 69 | 47 | 67 | 47 | 66 | 50 |
| Numa | 98 | 49 | --- | 6 | 10 | 10 | 98 | 49 | --- | 4 | 11 | 86 | 58 | 95 | 48 | 92 | 50 |
| Pleasant | 129 | 148 | 10 | 12 | 34 | 38 | 102 | 137 | 7 | 6 | 29 | 182 | 139 | 197 | 124 | 196 | 125 |
| Rathbun | 46 | 42 | --- | 1 | 3 | --- | 60 | 23 | 1 | 2 | 58 | 21 | 63 | 20 | 60 | 20 | 20 |
| Sharon | 18 | 44 | 2 | 3 | 1 | 8 | 30 | 48 | 4 | --- | 1 | 24 | 50 | 27 | 48 | 27 | 47 |
| Taylor | 135 | 119 | 4 | 2 | 1 | 14 | 128 | 133 | 8 | 5 | 1 | 154 | 106 | 169 | 98 | 167 | 98 |
| Udell (Town) | 45 | 22 | 7 | 7 | --- | 8 | 49 | 32 | 5 | 6 | --- | 41 | 36 | 47 | 32 | 46 | 31 |
| Union | 29 | 59 | --- | 2 | 1 | --- | 33 | 51 | 1 | 2 | 2 | 42 | 43 | 45 | 41 | 44 | 42 |
| Unionville | | | | | | | | | | | | | | | | | |
| (Udell Twp.) | 60 | 48 | 2 | 4 | --- | 3 | 62 | 52 | 1 | 3 | --- | 66 | 47 | 67 | 46 | 67 | 47 |
| Vermillion | 41 | 52 | 1 | 2 | 5 | 25 | 54 | 65 | 2 | 4 | 5 | 48 | 66 | 50 | 66 | 54 | 64 |
| Walnut City | 53 | 29 | --- | --- | 1 | 3 | 53 | 34 | --- | 1 | 54 | 31 | 56 | 30 | 55 | 29 | 59 |
| Washington | 160 | 140 | 9 | 51 | 2 | 3 | 154 | 156 | 9 | 31 | 2 | 154 | 150 | 160 | 142 | 163 | 145 |
| Wells | 89 | 93 | 1 | 3 | 4 | 8 | 92 | 99 | 3 | 4 | 5 | 88 | 97 | 91 | 93 | 93 | 93 |
| Total | 2330 | 1909 | 69 | 198 | 200 | 450 | 2648 | 2041 | 77 | 165 | 203 | 2562 | 2106 | 2740 | 1841 | 2710 | 1886 |

DISTRICT.

COUNTY.

| Treasurer of State | | Attorney General | | Non-Partisan Judges of Supreme Court | | | | | | Railroad Commissioners | | | | Congressmen | | | | | |
|--------------------|---------------|------------------|------------|--------------------------------------|---------------|-------------|-----------------|---------------|--------------|------------------------|--------------|--------------|--------------|--------------|-----------------|------------|--------------|--------------|--|
| Brown, Rep. | McAuley, Dem. | Cosson, Rep. | Carr, Dem. | Withrow, W. S. | Weaver, S. M. | Ladd, S. M. | Salinger, B. I. | Prouty, S. F. | Thomas, Seth | Wilson, Rep. | Thorne, Rep. | Martin, Dem. | Mercer, Dem. | Towner, Rep. | Valentine, Dem. | Orr, Proh. | Smith, Prog. | Mercer, Soc. | |
| 43 | 41 | 41 | 36 | 17 | 29 | 23 | 17 | 14 | 20 | 39 | 39 | 36 | 34 | 37 | 40 | ----- | 2 | 5 | |
| 79 | 67 | 78 | 68 | 22 | 36 | 33 | 24 | 23 | 27 | 78 | 79 | 65 | 62 | 93 | 57 | 1 | 4 | ----- | |
| 48 | 81 | 47 | 81 | 16 | 21 | 13 | 21 | 21 | 45 | 46 | 44 | 81 | 74 | 55 | 75 | ----- | 2 | ----- | |
| 77 | 61 | 71 | 63 | 24 | 29 | 23 | 39 | 19 | 30 | 67 | 78 | 55 | 55 | 101 | 60 | 1 | 14 | ----- | |
| 149 | 95 | 154 | 94 | 73 | 115 | 79 | 61 | 72 | 66 | 149 | 155 | 92 | 92 | 173 | 85 | 2 | 13 | 1 | |
| 68 | 49 | 69 | 48 | 29 | 33 | 19 | 22 | 24 | 23 | 63 | 70 | 47 | 46 | 86 | 41 | ----- | 7 | ----- | |
| 98 | 96 | 92 | 99 | 43 | 59 | 50 | 35 | 30 | 33 | 87 | 95 | 95 | 94 | 91 | 101 | 2 | 21 | 1 | |
| 83 | 51 | 80 | 54 | 55 | 57 | 43 | 40 | 34 | 34 | 76 | 83 | 51 | 49 | 87 | 45 | 2 | 2 | ----- | |
| 42 | 63 | 36 | 66 | 15 | 22 | 70 | 11 | 6 | 39 | 35 | 48 | 58 | 60 | 38 | 63 | ----- | 14 | ----- | |
| 29 | 15 | 28 | 16 | 7 | 7 | 6 | 9 | 9 | 11 | 26 | 29 | 13 | 14 | 29 | 14 | ----- | 2 | ----- | |
| 81 | 58 | 82 | 59 | 52 | 75 | 66 | 24 | 42 | 51 | 81 | 88 | 52 | 56 | 91 | 50 | 4 | 9 | ----- | |
| 42 | 74 | 40 | 76 | 28 | 33 | 30 | 22 | 24 | 46 | 40 | 44 | 71 | 68 | 38 | 74 | 2 | 3 | 1 | |
| 115 | 108 | 114 | 107 | 27 | 37 | 31 | 25 | 31 | 43 | 106 | 117 | 100 | 100 | 116 | 104 | 3 | 20 | 3 | |
| 119 | 115 | 117 | 116 | 76 | 91 | 68 | 69 | 56 | 100 | 111 | 120 | 111 | 113 | 121 | 115 | 14 | 21 | 2 | |
| 34 | 31 | 34 | 31 | 10 | 9 | 10 | 3 | 8 | 6 | 34 | 35 | 29 | 30 | 41 | 28 | ----- | 1 | ----- | |
| 54 | 58 | 53 | 64 | 28 | 32 | 23 | 23 | 29 | 35 | 53 | 56 | 60 | 60 | 55 | 59 | 3 | 7 | ----- | |
| 84 | 89 | 82 | 90 | 31 | 53 | 48 | 40 | 37 | 44 | 86 | 96 | 80 | 83 | 98 | 83 | 1 | 7 | ----- | |
| 1240 | 1152 | 1218 | 1168 | 553 | 738 | 635 | 485 | 479 | 653 | 1177 | 1276 | 1096 | 1090 | 1350 | 1094 | 35 | 149 | 13 | |

COUNTY.

| | | | | | | | | | | | | | | | | | | |
|------|------|------|------|------|------|-----|-----|-----|------|------|------|------|------|------|------|-----|-----|-----|
| 72 | 67 | 77 | 65 | 23 | 28 | 15 | 12 | 14 | 37 | 73 | 72 | 65 | 61 | 70 | 76 | --- | 4 | 8 |
| 114 | 190 | 120 | 159 | 62 | 49 | 41 | 29 | 29 | 40 | 107 | 118 | 156 | 152 | 118 | 170 | --- | 2 | 17 |
| 114 | 54 | 111 | 57 | 47 | 44 | 26 | 19 | 31 | 33 | 107 | 108 | 53 | 51 | 90 | 84 | --- | 2 | 6 |
| 188 | 92 | 186 | 91 | 69 | 68 | 44 | 23 | 30 | 50 | 172 | 184 | 92 | 90 | 141 | 155 | 1 | 3 | 6 |
| 128 | 71 | 122 | 83 | 56 | 54 | 40 | 22 | 40 | 42 | 122 | 124 | 71 | 71 | 100 | 101 | 1 | 4 | 8 |
| 89 | 59 | 91 | 57 | 46 | 37 | 33 | 25 | 26 | 40 | 86 | 89 | 56 | 59 | 64 | 92 | --- | 4 | --- |
| 107 | 63 | 109 | 61 | 73 | 73 | 29 | 29 | 35 | 80 | 101 | 106 | 59 | 58 | 93 | 99 | 2 | 5 | 14 |
| 140 | 59 | 144 | 61 | 52 | 59 | 28 | 30 | 29 | 44 | 142 | 145 | 53 | 52 | 119 | 96 | --- | 10 | 8 |
| 36 | 41 | 42 | 39 | 15 | 11 | 6 | 1 | 14 | 13 | 36 | 33 | 42 | 40 | 37 | 47 | 1 | 1 | --- |
| 27 | 8 | 27 | 7 | 12 | 10 | 10 | --- | 9 | 10 | 26 | 28 | 8 | 7 | 27 | 9 | 1 | 1 | 3 |
| 50 | 39 | 49 | 40 | 18 | 21 | 17 | 8 | 15 | 32 | 45 | 47 | 39 | 38 | 44 | 50 | --- | 2 | 3 |
| 70 | 32 | 70 | 32 | 45 | 39 | 36 | 18 | 17 | 35 | 63 | 70 | 31 | 31 | 65 | 41 | 3 | 5 | --- |
| 36 | 45 | 87 | 39 | 27 | 23 | 17 | 16 | 14 | 28 | 85 | 87 | 44 | 45 | 82 | 49 | --- | 2 | 2 |
| 94 | 90 | 97 | 89 | 39 | 54 | 29 | 29 | 31 | 40 | 92 | 94 | 89 | 86 | 90 | 102 | 3 | 5 | 7 |
| 161 | 71 | 100 | 73 | 35 | 41 | 21 | 19 | 30 | 76 | 94 | 95 | 72 | 68 | 91 | 81 | 3 | 2 | 3 |
| 38 | 13 | 37 | 15 | 17 | 11 | 9 | 4 | 6 | 15 | 33 | 38 | 13 | 13 | 35 | 15 | 1 | 2 | 11 |
| 125 | 54 | 126 | 58 | 59 | 58 | 43 | 32 | 40 | 51 | 119 | 124 | 55 | 55 | 107 | 72 | 1 | 8 | 11 |
| 70 | 48 | 64 | 52 | 19 | 23 | 18 | 8 | 12 | 21 | 62 | 67 | 55 | 45 | 60 | 70 | --- | 4 | 15 |
| 94 | 47 | 94 | 45 | 12 | 18 | 12 | 17 | 14 | 20 | 83 | 88 | 48 | 43 | 93 | 53 | 1 | 2 | 7 |
| 197 | 122 | 197 | 122 | 37 | 44 | 29 | 63 | 24 | 23 | 186 | 197 | 107 | 115 | 182 | 138 | 5 | 6 | 31 |
| 60 | 20 | 59 | 22 | 10 | 13 | 6 | --- | 4 | 6 | 59 | 59 | 20 | 19 | 49 | 27 | --- | 1 | 2 |
| 26 | 46 | 24 | 49 | 18 | 14 | 13 | --- | 8 | 13 | 25 | 24 | 45 | 45 | 24 | 49 | 4 | 1 | 2 |
| 167 | 95 | 162 | 100 | 57 | 37 | 42 | 28 | 34 | 49 | 168 | 163 | 93 | 91 | 168 | 108 | 2 | 2 | 1 |
| 48 | 31 | 48 | 32 | 6 | 5 | 4 | 4 | 9 | 4 | 48 | 49 | 31 | 30 | 49 | 34 | --- | 1 | 3 |
| 45 | 41 | 44 | 41 | 17 | 20 | 20 | 10 | 17 | 25 | 45 | 44 | 39 | 41 | 43 | 44 | --- | 1 | 1 |
| 64 | 47 | 65 | 46 | 37 | 27 | 20 | 8 | 20 | 33 | 60 | 67 | 45 | 45 | 62 | 52 | --- | 2 | --- |
| 53 | 65 | 50 | 63 | 26 | 23 | 19 | 13 | 11 | 24 | 53 | 52 | 61 | 61 | 48 | 71 | 1 | 5 | 4 |
| 54 | 29 | 54 | 29 | 27 | 21 | 13 | 18 | 18 | 24 | 54 | 54 | 29 | 29 | 54 | 29 | --- | 1 | --- |
| 162 | 141 | 161 | 143 | 78 | 72 | 48 | 62 | 44 | 65 | 160 | 160 | 138 | 138 | 161 | 158 | 1 | 29 | 1 |
| 94 | 93 | 94 | 94 | 27 | 19 | 12 | 10 | 14 | 26 | 88 | 92 | 91 | 91 | 88 | 99 | 2 | 2 | 5 |
| 2715 | 1813 | 2711 | 1870 | 1066 | 1025 | 704 | 569 | 644 | 1005 | 2592 | 2683 | 1800 | 1768 | 2452 | 2271 | 33 | 119 | 179 |

CLARKE COUNTY

| Name of Voting Precinct | United States Senator | | | | | | Governor | | | | | Lieutenant Governor | Secretary of State | | Auditor of State | | |
|-------------------------------|-----------------------|----------------|------------------|---------------|-----------------|----------------|--------------|----------------|--------------|--------------|--------------|------------------------|-----------------------|-------------|---------------------|------------|----------------|
| | Cummins, Rep. | Connolly, Dem. | Christian, Proh. | Schenk, Prog. | McCrillis, Soc. | Spurgeon, Ind. | Clarke, Rep. | Hamilton, Dem. | Smith, Proh. | White, Prog. | Wilson, Soc. | Harding, Rep. | Myers, Dem. | Allen, Rep. | Denison, Dem. | Shaw, Rep. | Phillips, Dem. |
| Doyle ----- | 101 | 65 | 6 | 1 | --- | --- | 88 | 80 | 4 | 5 | --- | 93 | 72 | 99 | 69 | 96 | 69 |
| Franklin ----- | 37 | 61 | 12 | 4 | --- | 7 | 59 | 48 | 9 | 3 | --- | 63 | 47 | 67 | 45 | 69 | 43 |
| Fremont ----- | 70 | 24 | 7 | 13 | --- | 1 | 64 | 29 | 5 | 12 | --- | 67 | 28 | 74 | 22 | 74 | 20 |
| Green Bay ----- | 62 | 45 | 3 | 9 | 1 | 1 | 57 | 52 | 3 | 10 | 1 | 68 | 40 | 76 | 34 | 77 | 31 |
| Jackson ----- | 104 | 83 | 8 | 7 | --- | 4 | 106 | 81 | 10 | 8 | --- | 97 | 85 | 113 | 72 | 110 | 80 |
| Knox ----- | 67 | 63 | 1 | 6 | 1 | 2 | 63 | 63 | --- | 6 | --- | 67 | 61 | 73 | 56 | 73 | 56 |
| Liberty ----- | 69 | 66 | 1 | 11 | 1 | 2 | 74 | 68 | 1 | 13 | 1 | 74 | 64 | 76 | 62 | 78 | 57 |
| Madison ----- | 32 | 72 | 4 | 2 | 2 | 8 | 26 | 80 | 4 | 4 | 2 | 32 | 75 | 32 | 77 | 32 | 77 |
| Osceola City----- | | | | | | | | | | | | | | | | | |
| First Ward ----- | 104 | 83 | 8 | 17 | 2 | 7 | 116 | 87 | 9 | 14 | 3 | 101 | 90 | 113 | 76 | 116 | 75 |
| Second Ward ----- | 70 | 51 | 3 | 15 | --- | 2 | 85 | 55 | 3 | 10 | --- | 76 | 59 | 86 | 47 | 83 | 51 |
| Third Ward ----- | 118 | 78 | 13 | 17 | --- | 3 | 130 | 92 | 11 | 6 | --- | 114 | 93 | 126 | 78 | 122 | 78 |
| Osceola Twp. ----- | 68 | 58 | 2 | 8 | --- | 1 | 76 | 54 | 2 | 5 | --- | 71 | 53 | 76 | 46 | 75 | 46 |
| Troy ----- | 135 | 90 | 73 | 26 | 3 | 10 | 115 | 117 | 73 | 29 | 4 | 124 | 99 | 128 | 93 | 127 | 94 |
| Ward ----- | 56 | 65 | 5 | 5 | --- | --- | 42 | 78 | 3 | 7 | --- | 58 | 61 | 61 | 55 | 63 | 51 |
| Washington ----- | 40 | 69 | 1 | 3 | 1 | 2 | 39 | 72 | 2 | 4 | --- | 43 | 67 | 42 | 65 | 43 | 63 |
| Total ----- | 1133 | 973 | 147 | 144 | 11 | 50 | 1140 | 1062 | 139 | 136 | 11 | 1148 | 994 | 1242 | 897 | 1238 | 900 |

DECATUR

| | | | | | | | | | | | | | | | | | |
|-----------------------|------|------|-----|-----|-----|-----|------|------|-----|-----|-----|------|------|------|------|------|------|
| Bloomington ----- | 53 | 74 | --- | 1 | 1 | 2 | 69 | 60 | 1 | --- | 1 | 73 | 52 | 71 | 51 | 73 | 50 |
| Burrell----- | | | | | | | | | | | | | | | | | |
| Terre Haute Pct. | 38 | 52 | --- | 1 | 1 | 5 | 38 | 54 | 1 | 4 | 1 | 44 | 49 | 46 | 47 | 45 | 47 |
| Davis City Pct. | 56 | 62 | 2 | 3 | 2 | 1 | 57 | 61 | 1 | 1 | 4 | 53 | 62 | 55 | 59 | 55 | 57 |
| Center ----- | 68 | 93 | 2 | --- | 2 | 7 | 58 | 110 | 1 | 1 | --- | 81 | 87 | 85 | 86 | 83 | 88 |
| Decatur ----- | 127 | 99 | 4 | 1 | 1 | 4 | 108 | 119 | 2 | 1 | 1 | 109 | 116 | 124 | 106 | 122 | 104 |
| Eden ----- | 69 | 112 | 1 | 4 | 3 | 11 | 69 | 124 | 4 | 3 | 1 | 70 | 110 | 78 | 104 | 80 | 109 |
| Fayette ----- | 195 | 175 | 3 | 14 | 13 | 15 | 207 | 128 | 2 | 10 | 13 | 182 | 148 | 193 | 132 | 195 | 130 |
| Franklin ----- | 120 | 76 | 2 | 5 | --- | 1 | 107 | 93 | 2 | 4 | --- | 110 | 88 | 137 | 64 | 133 | 65 |
| Garden Grove ----- | 113 | 87 | 16 | 8 | 2 | --- | 118 | 80 | 14 | 10 | 1 | 120 | 72 | 124 | 70 | 124 | 70 |
| LeRoy Pct. | 47 | 55 | 2 | 3 | --- | 1 | 49 | 58 | --- | 3 | --- | 49 | 57 | 52 | 54 | 51 | 55 |
| Grand River ----- | 46 | 46 | 2 | 6 | --- | 15 | 51 | 61 | 2 | 3 | --- | 67 | 43 | 67 | 45 | 70 | 42 |
| Hamilton ----- | 48 | 90 | 3 | 1 | 5 | --- | 47 | 92 | 3 | 1 | 3 | 54 | 83 | 55 | 82 | 56 | 81 |
| High Point ----- | 53 | 91 | 5 | --- | 2 | 2 | 47 | 93 | 9 | --- | 2 | 52 | 89 | 53 | 87 | 53 | 88 |
| Leon----- | | | | | | | | | | | | | | | | | |
| First Ward ----- | 81 | 71 | 2 | 2 | 4 | 2 | 88 | 69 | 1 | 1 | 4 | 88 | 63 | 90 | 62 | 90 | 60 |
| Second Ward ----- | 58 | 55 | 1 | 2 | 3 | 4 | 67 | 48 | 1 | 1 | 3 | 62 | 51 | 70 | 45 | 69 | 45 |
| Third Ward ----- | 96 | 99 | 2 | --- | 1 | 5 | 101 | 96 | 3 | --- | 1 | 96 | 96 | 103 | 84 | 105 | 80 |
| Long Creek ----- | 114 | 120 | 7 | 6 | 3 | 4 | 119 | 132 | 3 | 2 | 5 | 132 | 117 | 136 | 113 | 134 | 116 |
| Morgan ----- | 76 | 43 | 2 | 2 | --- | --- | 70 | 50 | 1 | 1 | --- | 75 | 44 | 75 | 43 | 76 | 40 |
| New Buda ----- | 64 | 74 | --- | 2 | 2 | 2 | 60 | 76 | --- | 3 | 1 | 61 | 72 | 65 | 70 | 66 | 70 |
| Richland ----- | 118 | 125 | 5 | 5 | --- | 36 | 107 | 172 | 8 | 2 | 1 | 107 | 161 | 116 | 156 | 116 | 157 |
| Woodland ----- | 43 | 95 | 2 | 1 | 1 | 1 | 39 | 96 | 2 | 2 | 1 | 43 | 90 | 39 | 82 | 46 | 88 |
| Total ----- | 1683 | 1794 | 63 | 67 | 40 | 118 | 1676 | 1872 | 61 | 53 | 43 | 1728 | 1750 | 1834 | 1642 | 1842 | 1640 |

FREMONT

| | | | | | | | | | | | | | | | | | |
|----------------------|-----|----|-----|----|-----|-----|-----|----|-----|----|-----|-----|----|-----|----|-----|----|
| Benton No. 1 ----- | 46 | 87 | --- | 1 | --- | --- | 60 | 70 | --- | 2 | --- | 55 | 68 | 59 | 67 | 58 | 67 |
| Benton No. 2 ----- | 11 | 20 | 1 | 2 | --- | --- | 11 | 18 | 1 | 2 | --- | 11 | 18 | 11 | 17 | 11 | 18 |
| Fisher ----- | 167 | 77 | 1 | 6 | 2 | 6 | 169 | 79 | 1 | 6 | 2 | 167 | 84 | 176 | 71 | 175 | 72 |
| Franklin No. 1 ----- | 58 | 67 | 5 | 6 | 4 | --- | 58 | 67 | 11 | 3 | 5 | 58 | 64 | 64 | 59 | 63 | 60 |
| Franklin No. 2 ----- | 105 | 84 | --- | 11 | 1 | 1 | 96 | 81 | 2 | 13 | 1 | 100 | 78 | 101 | 75 | 102 | 75 |
| Franklin No. 3 ----- | 38 | 54 | 2 | 1 | 9 | 1 | 35 | 50 | 2 | 1 | 9 | 35 | 47 | 36 | 47 | 36 | 45 |
| Green ----- | 83 | 63 | 12 | 3 | --- | --- | 75 | 58 | 12 | 5 | --- | 77 | 56 | 83 | 55 | 80 | 56 |
| Locust Grove ----- | 72 | 31 | --- | 3 | --- | --- | 75 | 31 | --- | 3 | --- | 59 | 31 | 74 | 28 | 76 | 30 |
| Madison No. 1 ----- | 38 | 46 | --- | 1 | --- | 1 | 31 | 44 | --- | 1 | --- | 32 | 44 | 32 | 43 | 31 | 43 |

SEMI-OFFICIAL VOTE BY PRECINCTS

457

(Eighth District)—Continued.

| Treasurer of State | | Attorney General | | Non-Partisan Judges of Supreme Court | | | | | | | Railroad Commissioners | | | | Congressmen | | | | | |
|--------------------|---------------|------------------|------------|--------------------------------------|---------------|-------------|-----------------|---------------|--------------|--------------|------------------------|--------------|--------------|--------------|-----------------|------------|--------------|--------------|--|--|
| Brown, Rep. | McAuley, Dem. | Cosson, Rep. | Carr, Dem. | Withrow, W. S. | Weaver, S. M. | Ladd, S. M. | Salinger, B. I. | Prouty, S. F. | Thomas, Seth | Wilson, Rep. | Thorne, Rep. | Martin, Dem. | Mercer, Dem. | Towner, Rep. | Valentine, Dem. | Orr, Proh. | Smith, Prog. | Mercer, Soc. | | |
| 94 | 71 | 99 | 69 | 54 | 57 | 48 | 21 | 32 | 31 | 94 | 101 | 68 | 70 | 97 | 68 | 3 | 2 | | | |
| 68 | 50 | 69 | 39 | 22 | 25 | 14 | 46 | 9 | 24 | 65 | 67 | 44 | 42 | 70 | 39 | 6 | 3 | | | |
| 64 | 32 | 76 | 21 | 18 | 16 | 18 | 11 | 32 | 27 | 67 | 78 | 24 | 17 | 72 | 18 | 4 | 14 | | | |
| 69 | 46 | 80 | 33 | 30 | 29 | 22 | 89 | 17 | 16 | 78 | 76 | 35 | 35 | 76 | 34 | 2 | 6 | | | |
| 98 | 90 | 110 | 74 | 45 | 60 | 59 | 33 | 41 | 47 | 112 | 115 | 75 | 70 | 118 | 73 | 3 | 5 | | | |
| 78 | 56 | 74 | 51 | 48 | 42 | 57 | 26 | 31 | 46 | 72 | 71 | 53 | 49 | 80 | 42 | 2 | 2 | | | |
| 76 | 63 | 82 | 59 | 18 | 39 | 28 | 20 | 36 | 31 | 75 | 81 | 57 | 56 | 73 | 56 | 1 | 8 | | | |
| 80 | 79 | 31 | 79 | 31 | 27 | 27 | 25 | 23 | 35 | 26 | 36 | 72 | 74 | 32 | 75 | 3 | 3 | | | |
| 81 | 118 | 119 | 79 | 57 | 58 | 54 | 35 | 25 | 16 | 108 | 120 | 68 | 70 | 118 | 65 | 6 | 12 | 1 | | |
| 57 | 89 | 87 | 45 | 45 | 37 | 44 | 32 | 22 | 27 | 79 | 82 | 46 | 43 | 86 | 47 | 2 | 8 | | | |
| 81 | 135 | 125 | 81 | 62 | 53 | 64 | 35 | 30 | 22 | 117 | 130 | 80 | 76 | 130 | 70 | 5 | 9 | | | |
| 67 | 58 | 77 | 46 | 34 | 33 | 36 | 9 | 21 | 19 | 71 | 72 | 47 | 47 | 76 | 43 | 6 | 6 | | | |
| 119 | 104 | 143 | 89 | 68 | 73 | 59 | 41 | 48 | 33 | 134 | 152 | 80 | 85 | 150 | 81 | 58 | 18 | 2 | | |
| 62 | 53 | 61 | 57 | 43 | 49 | 44 | 41 | 44 | 43 | 57 | 61 | 57 | 53 | 60 | 56 | 4 | 1 | 1 | | |
| 39 | 70 | 41 | 67 | 31 | 36 | 39 | 22 | 45 | 58 | 43 | 43 | 65 | 63 | 41 | 66 | 2 | 3 | | | |
| 1078 | 1114 | 1274 | 889 | 606 | 634 | 613 | 436 | 456 | 475 | 1193 | 1285 | 871 | 850 | 1279 | 833 | 99 | 100 | 5 | | |

COUNTY.

| | | | | | | | | | | | | | | | | | | | |
|------|------|------|------|-----|-----|-----|------|-----|-----|------|------|------|------|------|------|----|----|----|----|
| 74 | 50 | 73 | 48 | 23 | 39 | 15 | 55 | 19 | 45 | 70 | 73 | 48 | 48 | 71 | 55 | | | | 1 |
| 47 | 46 | 48 | 46 | 14 | 14 | 13 | 24 | 27 | 17 | 50 | 49 | 45 | 43 | 40 | 50 | | | | |
| 53 | 63 | 55 | 59 | 30 | 36 | 37 | 34 | 25 | 24 | 53 | 51 | 58 | 59 | 59 | 56 | | | | 4 |
| 84 | 89 | 82 | 86 | 23 | 34 | 32 | 43 | 24 | 32 | 80 | 83 | 84 | 86 | 85 | 85 | | | | |
| 120 | 105 | 122 | 107 | 29 | 53 | 43 | 68 | 40 | 45 | 122 | 121 | 103 | 103 | 125 | 98 | | | | |
| 77 | 106 | 80 | 105 | 36 | 65 | 39 | 61 | 34 | 53 | 77 | 77 | 104 | 104 | 79 | 105 | | | | 2 |
| 193 | 140 | 195 | 129 | 56 | 98 | 55 | 128 | 48 | 75 | 185 | 194 | 130 | 133 | 219 | 167 | 2 | 11 | 10 | |
| 130 | 69 | 135 | 66 | 35 | 40 | 35 | 28 | 19 | 40 | 129 | 132 | 66 | 64 | 137 | 64 | | | | 2 |
| 124 | 70 | 128 | 65 | 28 | 33 | 29 | 54 | 36 | 44 | 120 | 129 | 66 | 69 | 130 | 65 | 10 | 5 | | |
| 51 | 54 | 52 | 54 | 14 | 24 | 26 | 24 | 18 | 20 | 51 | 52 | 55 | 52 | 59 | 50 | | | | 2 |
| 69 | 42 | 68 | 43 | 49 | 57 | 46 | 34 | 21 | 33 | 68 | 69 | 42 | 42 | 72 | 41 | 1 | | | |
| 58 | 78 | 54 | 83 | 19 | 36 | 20 | 52 | 42 | 52 | 56 | 59 | 77 | 76 | 59 | 76 | 2 | 2 | | 4 |
| 52 | 88 | 52 | 87 | 26 | 59 | 32 | 72 | 31 | 50 | 53 | 54 | 87 | 85 | 57 | 84 | 6 | | | 2 |
| 86 | 65 | 90 | 63 | 25 | 27 | 33 | 53 | 27 | 23 | 88 | 89 | 61 | 58 | 92 | 63 | 1 | 1 | | 3 |
| 66 | 49 | 66 | 47 | 28 | 46 | 32 | 57 | 23 | 27 | 60 | 62 | 47 | 45 | 71 | 46 | | | | 8 |
| 99 | 82 | 99 | 83 | 50 | 59 | 59 | 53 | 40 | 41 | 95 | 107 | 75 | 78 | 106 | 85 | 2 | 1 | | 1 |
| 133 | 120 | 134 | 120 | 53 | 64 | 66 | 58 | 57 | 48 | 131 | 135 | 112 | 120 | 141 | 111 | 2 | | | 1 |
| 74 | 42 | 76 | 42 | 33 | 34 | 36 | 30 | 25 | 28 | 73 | 75 | 41 | 40 | 74 | 47 | | | | 1 |
| 63 | 73 | 66 | 70 | 29 | 44 | 28 | 38 | 20 | 22 | 65 | 65 | 70 | 71 | 61 | 72 | 1 | 2 | | 2 |
| 120 | 153 | 106 | 159 | 30 | 48 | 41 | 57 | 40 | 64 | 111 | 117 | 149 | 148 | 122 | 144 | 5 | 3 | | |
| 46 | 87 | 46 | 81 | 23 | 28 | 13 | 31 | 21 | 34 | 45 | 45 | 87 | 85 | 46 | 82 | 2 | 1 | | 1 |
| 1809 | 1671 | 1827 | 1643 | 653 | 938 | 734 | 1054 | 637 | 827 | 1782 | 1838 | 1607 | 1609 | 1907 | 1646 | 34 | 32 | | 35 |

COUNTY.

| | | | | | | | | | | | | | | | | | | | |
|-----|----|-----|----|----|----|----|----|----|----|-----|-----|----|----|-----|----|----|----|--|---|
| 57 | 68 | 60 | 67 | 30 | 52 | 42 | 42 | 16 | 32 | 53 | 56 | 67 | 67 | 61 | 63 | | | | 2 |
| 11 | 18 | 11 | 18 | 8 | 13 | 10 | 9 | 10 | 11 | 11 | 11 | 18 | 18 | 11 | 17 | 2 | | | 2 |
| 175 | 72 | 177 | 71 | 54 | 73 | 62 | 29 | 33 | 30 | 171 | 168 | 66 | 67 | 166 | 81 | | | | 3 |
| 62 | 60 | 61 | 63 | 45 | 53 | 45 | 23 | 15 | 21 | 60 | 61 | 61 | 57 | 65 | 62 | 8 | | | 3 |
| 101 | 76 | 100 | 75 | 57 | 66 | 57 | 18 | 19 | 26 | 100 | 100 | 72 | 74 | 101 | 74 | 1 | 12 | | |
| 36 | 45 | 34 | 46 | 15 | 19 | 11 | 12 | 11 | 5 | 33 | 33 | 44 | 45 | 34 | 46 | 1 | | | 9 |
| 81 | 56 | 81 | 57 | 52 | 57 | 49 | 45 | 36 | 38 | 79 | 81 | 55 | 57 | 80 | 58 | 11 | | | |
| 75 | 30 | 74 | 31 | 45 | 52 | 44 | 7 | 8 | 16 | 71 | 71 | 30 | 31 | 72 | 30 | | | | 3 |
| 32 | 43 | 32 | 43 | 14 | 23 | 22 | 12 | 10 | 17 | 31 | 32 | 43 | 44 | 35 | 41 | | | | 1 |

| Name of Voting Precinct | United States Senator | | | | | | Governor | | | | | Lieutenant Governor | Secretary of State | Auditor of State | | | |
|-------------------------------|-----------------------|----------------|------------------|---------------|-----------------|----------------|--------------|----------------|--------------|--------------|--------------|------------------------|-----------------------|---------------------|---------------|------------|----------------|
| | Cummins, Rep. | Connolly, Dem. | Christian, Proh. | Schenk, Prog. | McCrillis, Soc. | Spurgeon, Ind. | Clarke, Rep. | Hamilton, Dem. | Smith, Proh. | White, Prog. | Wilson, Soc. | Harding, Rep. | Myers, Dem. | Allen, Rep. | Denison, Dem. | Shaw, Rep. | Phillips, Dem. |
| Madison No. 2..... | 28 | 32 | 1 | 1 | | | 20 | 30 | | 1 | 1 | 29 | 31 | 29 | 30 | 29 | 31 |
| Monroe | 64 | 119 | | | | | 65 | 115 | | | | 65 | 112 | 63 | 114 | 62 | 114 |
| Prairie | 38 | 53 | 1 | | | 1 | 38 | 54 | 2 | 3 | | 36 | 53 | 36 | 53 | 36 | 53 |
| Riverside | 121 | 80 | 2 | | | 1 | 118 | 81 | 2 | 8 | | 117 | 80 | 123 | 74 | 124 | 74 |
| Riverton | 147 | 82 | 3 | 1 | 4 | | 136 | 86 | 4 | 1 | 4 | 137 | 84 | 138 | 84 | 136 | 85 |
| Ross | 76 | 58 | 27 | 3 | | 4 | 75 | 54 | 34 | 1 | 1 | 59 | 71 | 73 | 57 | 67 | 59 |
| Scott No. 1..... | 79 | 84 | | 3 | 2 | | 75 | 84 | | 3 | 2 | 78 | 81 | 76 | 83 | 78 | 82 |
| Scott No. 2..... | 48 | 36 | 2 | | 1 | 3 | 38 | 39 | 1 | | 2 | 36 | 38 | 35 | 38 | 35 | 38 |
| Sidney No. 1..... | 138 | 178 | 2 | 6 | 6 | 1 | 125 | 182 | 1 | 7 | 6 | 125 | 177 | 129 | 176 | 129 | 172 |
| Sidney No. 2..... | 122 | 165 | 2 | 7 | 2 | | 119 | 159 | 2 | 7 | 8 | 124 | 155 | 127 | 153 | 125 | 151 |
| Walnut | 55 | 44 | | 2 | 1 | | 50 | 48 | | 1 | 1 | 49 | 48 | 47 | 48 | 48 | 48 |
| Washington No. 1..... | 53 | 62 | | 4 | | 6 | 61 | 59 | | 3 | 1 | 61 | 57 | 62 | 57 | 62 | 58 |
| Washington No. 2..... | 34 | 45 | | 1 | | 3 | 35 | 47 | | 2 | | 34 | 46 | 33 | 47 | 34 | 46 |
| Totals..... | 1616 | 1570 | 60 | 77 | 41 | 32 | 1574 | 1589 | 75 | 74 | 43 | 1547 | 1523 | 1607 | 1476 | 1597 | 1477 |

LUCAS

| | | | | | | | | | | | | | | | | | |
|------------------|------|------|----|----|-----|----|------|------|----|-----|-----|------|------|------|-----|------|-----|
| Benton | 67 | 46 | 3 | 6 | | 2 | 54 | 56 | 6 | 6 | | 70 | 39 | 75 | 38 | 73 | 38 |
| Cedar | 60 | 53 | 6 | | 2 | 3 | 49 | 69 | 6 | 3 | 2 | 64 | 47 | 76 | 39 | 75 | 39 |
| Chariton..... | | | | | | | | | | | | | | | | | |
| First Ward..... | 117 | 118 | 5 | 9 | 50 | 6 | 129 | 107 | 4 | 12 | 52 | 136 | 94 | 138 | 94 | 133 | 90 |
| Second Ward..... | 153 | 100 | 5 | 11 | 40 | 7 | 155 | 100 | 6 | 14 | 39 | 158 | 84 | 167 | 78 | 159 | 87 |
| Third Ward..... | 157 | 92 | 7 | 15 | 43 | 11 | 156 | 102 | 5 | 13 | 41 | 163 | 96 | 177 | 82 | 178 | 83 |
| English | 86 | 66 | 7 | | | 3 | 87 | 64 | 7 | 1 | | 91 | 58 | 100 | 52 | 96 | 52 |
| Jackson | 89 | 93 | 3 | 6 | 19 | 18 | 86 | 103 | 7 | 7 | 18 | 96 | 92 | 106 | 87 | 104 | 85 |
| Liberty | 85 | 69 | 2 | 1 | 2 | 2 | 84 | 66 | 3 | 1 | 2 | 89 | 60 | 92 | 57 | 91 | 58 |
| Lincoln | 59 | 64 | 4 | 11 | 5 | 3 | 64 | 66 | 3 | 13 | 4 | 67 | 54 | 74 | 50 | 74 | 52 |
| Ottercreek..... | 61 | 58 | 4 | 2 | 3 | 8 | 64 | 65 | 3 | 3 | 2 | 68 | 55 | 71 | 53 | 74 | 54 |
| Pleasant | 83 | 46 | 8 | 3 | 4 | 3 | 79 | 54 | 8 | 4 | 4 | 82 | 48 | 92 | 40 | 89 | 39 |
| Union | 105 | 78 | 5 | 2 | | 1 | 94 | 86 | 6 | 5 | | 93 | 86 | 110 | 72 | 105 | 72 |
| Warren | 63 | 57 | 1 | 2 | 1 | 4 | 61 | 57 | 1 | 1 | 1 | 70 | 47 | 74 | 45 | 72 | 45 |
| Washington | 130 | 137 | 9 | 16 | 9 | 4 | 100 | 151 | 11 | 17 | 7 | 126 | 128 | 145 | 110 | 138 | 114 |
| Whitebreast..... | 59 | 71 | 1 | | 4 | 3 | 57 | 74 | 2 | 2 | 4 | 73 | 60 | 77 | 58 | 77 | 59 |
| Totals..... | 1374 | 1148 | 70 | 84 | 182 | 78 | 1319 | 1230 | 78 | 102 | 176 | 1446 | 1048 | 1577 | 955 | 1538 | 967 |

PAGE

| | | | | | | | | | | | | | | | | | |
|-------------------|-----|----|----|----|---|----|-----|----|----|----|---|-----|----|-----|----|-----|-----|
| Amity | 159 | 21 | 24 | 10 | | 4 | 149 | 35 | 21 | 14 | | 92 | 71 | 143 | 23 | 145 | 25 |
| Braddyville | 53 | 34 | 2 | 4 | 1 | 6 | 48 | 37 | 4 | 2 | 1 | 42 | 43 | 50 | 36 | 51 | 36 |
| Buchanan | 81 | 29 | 1 | 1 | 1 | 7 | 87 | 32 | | 1 | 1 | 37 | 32 | 37 | 32 | 37 | 32 |
| Clarinda..... | | | | | | | | | | | | | | | | | |
| First Ward..... | | | | | | | | | | | | | | | | | |
| First Pct..... | 90 | 64 | 7 | 6 | 4 | | 89 | 64 | 8 | 5 | 3 | 70 | 73 | 78 | 59 | 79 | 57 |
| Second Pct..... | 88 | 50 | 2 | 9 | 2 | 2 | 100 | 49 | 2 | 10 | 3 | 89 | 53 | 105 | 36 | 107 | 36 |
| Second Ward..... | | | | | | | | | | | | | | | | | |
| First Pct..... | 67 | 29 | 2 | 9 | 2 | 3 | 65 | 27 | 2 | 9 | 2 | 67 | 23 | 68 | 22 | 65 | 23 |
| Second Pct..... | 97 | 44 | 4 | 14 | 4 | 3 | 113 | 43 | 5 | 8 | 5 | 91 | 55 | 112 | 36 | 110 | 37 |
| Colfax | 93 | 45 | 4 | 2 | 1 | 20 | 100 | 51 | 4 | 3 | 5 | 93 | 58 | 98 | 50 | 96 | 50 |
| Douglas | 83 | 26 | 2 | 6 | | | 79 | 28 | 2 | 5 | | 74 | 24 | 82 | 22 | 81 | 21 |
| East River | 60 | 40 | 1 | 6 | | | 55 | 45 | 1 | 5 | | 58 | 41 | 60 | 38 | 59 | 39 |
| Fremont | 123 | 22 | | 10 | | 9 | 125 | 27 | 1 | 7 | | 110 | 30 | 126 | 1 | 121 | 21 |
| Grant | 74 | 39 | 2 | 7 | | 2 | 63 | 40 | 2 | 9 | | 53 | 49 | 63 | 39 | 61 | 43 |
| Harlan | 37 | 25 | 3 | 3 | | 1 | 41 | 24 | 3 | 5 | | 35 | 28 | 42 | 22 | 41 | 23 |
| Lincoln | 110 | 72 | 4 | 4 | 7 | 11 | 128 | 62 | 5 | 5 | 6 | 118 | 69 | 130 | 57 | 129 | 156 |
| Morton | 50 | 20 | 1 | 3 | 1 | 2 | 48 | 25 | 1 | 4 | 1 | 42 | 29 | 43 | 22 | 42 | 28 |
| Nebraska | 36 | 50 | | 4 | | | 40 | 48 | | 5 | | 39 | 46 | 45 | 41 | 42 | 43 |

SEMI-OFFICIAL VOTE BY PRECINCTS

459

(Eighth District)—Continued.

| Treasurer of State | | Attorney General | | Non-Partisan Judges of Supreme Court | | | | | | Railroad Commissioners | | | | Congressmen | | | | | |
|--------------------|---------------|------------------|------------|--------------------------------------|---------------|-------------|-----------------|---------------|--------------|------------------------|--------------|--------------|--------------|--------------|-----------------|------------|--------------|--------------|--|
| Brown, Rep. | McAuley, Dem. | Osseson, Rep. | Carr, Dem. | Withrow, W. S. | Weaver, S. M. | Ladd, S. M. | Salinger, B. I. | Prouty, S. F. | Thomas, Seth | Wilson, Rep. | Thorne, Rep. | Martin, Dem. | Mercer, Dem. | Towner, Rep. | Valentine, Dem. | Orr, Prob. | Smith, Prog. | Mercer, Soc. | |
| 30 | 30 | 29 | 30 | 21 | 24 | 17 | 16 | 2 | 7 | 29 | 29 | 29 | 29 | 34 | 26 | | | | |
| 62 | 114 | 63 | 113 | 23 | 32 | 28 | 15 | 16 | 46 | 63 | 31 | 51 | 49 | 62 | 110 | | 1 | | |
| 36 | 52 | 36 | 55 | 27 | 35 | 27 | 23 | 20 | 21 | 32 | 35 | 55 | 55 | 36 | 54 | 1 | 2 | | |
| 124 | 76 | 123 | 74 | 57 | 75 | 58 | 35 | 38 | 42 | 120 | 121 | 75 | 74 | 127 | 73 | 1 | 6 | | |
| 136 | 84 | 136 | 85 | 62 | 79 | 68 | 31 | 39 | 32 | 136 | 139 | 80 | 81 | 129 | 77 | 2 | 1 | 3 | |
| 72 | 58 | 74 | 56 | 43 | 59 | 52 | 20 | 20 | 28 | 71 | 71 | 53 | 57 | 75 | 57 | 25 | 2 | 1 | |
| 76 | 84 | 78 | 80 | 25 | 34 | 30 | 57 | 20 | 32 | 77 | 78 | 81 | 78 | 74 | 88 | | 1 | 1 | |
| 36 | 39 | 37 | 37 | 21 | 29 | 20 | 15 | 10 | 8 | 35 | 36 | 35 | 36 | 34 | 39 | | 1 | 1 | |
| 126 | 175 | 129 | 172 | 92 | 106 | 80 | 85 | 45 | 97 | 123 | 123 | 172 | 173 | 132 | 169 | 1 | 4 | 6 | |
| 126 | 151 | 125 | 155 | 84 | 110 | 85 | 90 | 52 | 95 | 123 | 123 | 153 | 154 | 123 | 154 | 1 | 7 | 8 | |
| 50 | 47 | 49 | 48 | 21 | 24 | 21 | 10 | 15 | 33 | 49 | 50 | 45 | 46 | 46 | 49 | | 2 | | |
| 63 | 58 | 62 | 57 | 15 | 19 | 19 | 23 | 13 | 47 | 62 | 61 | 58 | 57 | 63 | 58 | | 1 | | |
| 35 | 46 | 33 | 47 | 25 | 32 | 30 | 21 | 12 | 10 | 33 | 32 | 46 | 46 | 35 | 45 | | 2 | | |
| 1602 | 1482 | 1604 | 1480 | 836 | 1066 | 877 | 642 | 460 | 703 | 1562 | 1542 | 1389 | 1395 | 1595 | 1469 | 55 | 62 | 40 | |

COUNTY.

| | | | | | | | | | | | | | | | | | | | |
|------|-----|------|-----|-----|-----|-----|-----|-----|-----|------|------|-----|-----|------|-----|----|----|-----|--|
| 73 | 38 | 75 | 35 | 52 | 49 | 50 | 20 | 13 | 29 | 73 | 76 | 38 | 33 | 72 | 40 | 2 | 7 | | |
| 78 | 36 | 74 | 42 | 13 | 19 | 25 | 15 | 13 | 11 | 70 | 76 | 39 | 37 | 70 | 44 | 4 | 1 | | |
| 135 | 92 | 137 | 100 | 45 | 52 | 43 | 37 | 36 | 36 | 132 | 142 | 83 | 83 | 151 | 85 | 3 | 7 | 47 | |
| 161 | 84 | 164 | 91 | 50 | 73 | 54 | 30 | 34 | 36 | 157 | 169 | 75 | 74 | 174 | 82 | 4 | 7 | 38 | |
| 175 | 81 | 173 | 90 | 86 | 61 | 70 | 41 | 56 | 58 | 158 | 173 | 83 | 85 | 170 | 85 | 3 | 7 | 40 | |
| 99 | 52 | 94 | 54 | 38 | 43 | 35 | 13 | 14 | 12 | 93 | 91 | 56 | 51 | 96 | 55 | 7 | | | |
| 104 | 85 | 103 | 86 | 55 | 71 | 55 | 62 | 41 | 46 | 94 | 102 | 76 | 70 | 100 | 91 | 6 | 2 | 16 | |
| 92 | 60 | 90 | 59 | 32 | 31 | 22 | 8 | 17 | 32 | 86 | 87 | 60 | 58 | 94 | 60 | | 1 | 2 | |
| 78 | 51 | 75 | 50 | 13 | 16 | 15 | 9 | 12 | 13 | 70 | 83 | 46 | 41 | 76 | 47 | 3 | 11 | 5 | |
| 74 | 55 | 75 | 53 | 34 | 47 | 42 | 18 | 30 | 24 | 67 | 75 | 51 | 52 | 76 | 51 | 1 | 3 | 2 | |
| 92 | 39 | 91 | 40 | 17 | 30 | 24 | 16 | 25 | 16 | 88 | 89 | 38 | 38 | 88 | 38 | 6 | 2 | 3 | |
| 104 | 70 | 103 | 74 | 23 | 26 | 23 | 13 | 17 | 15 | 105 | 106 | 69 | 64 | 118 | 65 | 2 | 2 | | |
| 72 | 45 | 74 | 42 | 23 | 27 | 25 | 6 | 13 | 17 | 72 | 74 | 41 | 40 | 74 | 41 | 1 | 1 | 1 | |
| 137 | 111 | 137 | 113 | 60 | 66 | 54 | 34 | 45 | 56 | 129 | 144 | 106 | 107 | 136 | 117 | 8 | 16 | 8 | |
| 75 | 60 | 75 | 57 | 43 | 59 | 41 | 24 | 35 | 48 | 68 | 76 | 56 | 56 | 79 | 53 | 2 | | 3 | |
| 1549 | 959 | 1540 | 986 | 584 | 670 | 578 | 349 | 411 | 449 | 1462 | 1563 | 917 | 889 | 1573 | 954 | 52 | 67 | 106 | |

COUNTY.

| | | | | | | | | | | | | | | | | | | | |
|-----|----|-----|----|----|----|----|----|----|----|-----|-----|----|----|-----|----|----|----|---|--|
| 131 | 28 | 137 | 27 | 67 | 66 | 61 | 16 | 15 | 25 | 123 | 142 | 19 | 22 | 140 | 26 | 26 | 9 | 2 | |
| 49 | 36 | 49 | 36 | 10 | 10 | 17 | 16 | 4 | 10 | 46 | 57 | 34 | 34 | 49 | 35 | 2 | 2 | 1 | |
| 39 | 31 | 37 | 33 | 3 | 5 | 4 | 4 | 4 | 4 | 36 | 37 | 32 | 32 | 38 | 32 | | 1 | 1 | |
| 79 | 61 | 88 | 56 | 29 | 30 | 25 | 26 | 26 | 32 | 67 | 77 | 55 | 59 | 83 | 55 | 4 | 9 | 5 | |
| 105 | 37 | 103 | 36 | 52 | 42 | 37 | 37 | 25 | 28 | 101 | 101 | 36 | 39 | 104 | 35 | | 16 | | |
| 66 | 24 | 62 | 23 | 11 | 11 | 10 | 10 | 11 | 18 | 52 | 61 | 25 | 24 | 67 | 22 | 2 | 8 | 2 | |
| 109 | 36 | 114 | 35 | 42 | 40 | 34 | 31 | 23 | 27 | 99 | 103 | 36 | 33 | 107 | 37 | 3 | 19 | 2 | |
| 99 | 48 | 101 | 47 | 30 | 13 | 26 | 24 | 4 | 9 | 92 | 101 | 47 | 43 | 105 | 50 | 5 | 4 | 1 | |
| 80 | 20 | 82 | 18 | 22 | 17 | 16 | 6 | 6 | 17 | 79 | 81 | 19 | 18 | 78 | 20 | 3 | 6 | | |
| 56 | 39 | 56 | 38 | 18 | 3 | 7 | 2 | 9 | 18 | 55 | 56 | 38 | 37 | 62 | 39 | | 5 | | |
| 122 | 22 | 117 | 20 | 15 | 16 | 12 | 11 | 12 | 12 | 104 | 111 | 17 | 20 | 118 | 16 | | 5 | 1 | |
| 61 | 43 | 61 | 43 | 23 | 26 | 18 | 12 | 11 | 22 | 54 | 63 | 37 | 31 | 66 | 38 | | 3 | | |
| 44 | 19 | 42 | 21 | 19 | 17 | 6 | 4 | 7 | 21 | 40 | 42 | 21 | 20 | 43 | 19 | 3 | 3 | 1 | |
| 129 | 57 | 123 | 55 | 40 | 42 | 30 | 11 | 14 | 36 | 116 | 124 | 56 | 49 | 132 | 57 | 5 | 5 | 6 | |
| 42 | 27 | 45 | 28 | 11 | 13 | 3 | 1 | 8 | 13 | 38 | 52 | 21 | 24 | 48 | 26 | 1 | 1 | 2 | |
| 41 | 44 | 40 | 43 | 6 | 8 | 4 | 8 | 2 | 9 | 37 | 38 | 45 | 43 | 43 | 45 | | 3 | | |

| Name of Voting Precinct | United States Senator | | | | | Governor | | | | | Lieu- tenant Governor | Secretary of State | | Auditor of State | | | |
|-------------------------------|-----------------------|----------------|------------------|---------------|-----------------|----------------|--------------|----------------|--------------|--------------|-----------------------------|-----------------------|-------------|---------------------|---------------|------------|----------------|
| | Cummins, Rep. | Connolly, Dem. | Christian, Prob. | Schenk, Prog. | McCrillis, Soc. | Spurgeon, Ind. | Clarke, Rep. | Hamilton, Dem. | Smith, Prob. | White, Prog. | Wilson, Soc. | Harding, Rep. | Myers, Dem. | Allen, Rep. | Denison, Dem. | Shaw, Rep. | Phillips, Dem. |
| Nodaway ----- | 86 | 57 | 1 | 17 | 2 | ----- | 84 | 63 | 1 | 5 | 2 | 77 | 61 | 87 | 52 | 85 | 50 |
| Pierce ----- | 114 | 47 | 4 | 103 | 7 | 1 | 115 | 51 | 5 | 90 | 6 | 99 | 66 | 121 | 46 | 117 | 50 |
| Shambaugh ----- | 48 | 20 | 6 | 3 | 3 | ----- | 44 | 20 | 6 | 4 | 4 | 39 | 17 | 42 | 19 | 41 | 21 |
| Shenandoah----- | | | | | | | | | | | | | | | | | |
| First Ward ----- | 92 | 76 | 1 | 14 | 13 | 2 | 97 | 76 | ----- | 7 | 12 | 84 | 81 | 97 | 64 | 90 | 66 |
| Second Ward ----- | 151 | 121 | ----- | 11 | ----- | ----- | 161 | 103 | 1 | 11 | 1 | 120 | 151 | 165 | 99 | 155 | 120 |
| Third Ward ----- | 171 | 73 | 8 | 13 | 16 | 16 | 179 | 78 | 7 | 11 | 13 | 132 | 108 | 162 | 73 | 163 | 75 |
| Tarkio ----- | 88 | 42 | ----- | 7 | 1 | 4 | 98 | 39 | 1 | 3 | ----- | 93 | 36 | 95 | 36 | 92 | 31 |
| Valley ----- | 74 | 76 | 2 | 5 | 2 | 1 | 73 | 78 | 2 | 7 | ----- | 79 | 77 | 77 | 71 | 75 | 70 |
| Washington ----- | 91 | 30 | 1 | 4 | 1 | 1 | 98 | 25 | 1 | 3 | 1 | 84 | 29 | 91 | 24 | 88 | 23 |
| Yorktown ----- | 66 | 24 | 1 | 5 | 1 | 3 | 61 | 31 | ----- | 5 | 2 | 56 | 33 | 62 | 29 | 66 | 26 |
| Total ----- | 2232 | 1176 | 83 | 280 | 69 | 98 | 2285 | 1208 | 85 | 243 | 67 | 1973 | 1383 | 2281 | 1073 | 2238 | 1106 |

RINGGOLD

| | | | | | | | | | | | | | | | | | |
|--------------|------|-----|-----|-----|-----|-----|------|-----|-----|-----|-----|------|------|------|-----|------|-----|
| Athens | 153 | 111 | 3 | 18 | 4 | 8 | 165 | 112 | 3 | 18 | 4 | 124 | 95 | 158 | 96 | 152 | 91 |
| Beaconsfield | 65 | 17 | 4 | 1 | --- | --- | 62 | 19 | 3 | 1 | --- | 53 | 19 | 59 | 17 | 61 | 15 |
| Benton | 60 | 81 | 1 | 16 | --- | --- | 62 | 91 | 3 | 1 | --- | 48 | 94 | 54 | 85 | 50 | 87 |
| Clinton | 112 | 40 | 2 | 10 | 4 | 7 | 113 | 46 | 2 | 13 | 4 | 81 | 60 | 112 | 41 | 113 | 43 |
| Diagonal | 93 | 59 | 7 | 14 | --- | --- | 99 | 59 | 7 | 13 | 5 | 71 | 79 | 96 | 56 | 96 | 55 |
| Grant | 71 | 31 | 2 | 1 | 3 | --- | 75 | 27 | 7 | 1 | 3 | 74 | 27 | 73 | 28 | 73 | 27 |
| Knowlton | 67 | 41 | 6 | 2 | 1 | 3 | 69 | 45 | 6 | 2 | 1 | 60 | 49 | 68 | 47 | 62 | 47 |
| Liberty | 85 | 32 | 1 | 22 | 1 | 1 | 72 | 35 | 1 | 28 | 1 | 66 | 48 | 73 | 33 | 73 | 33 |
| Lincoln | 56 | 47 | 2 | 3 | 1 | 2 | 51 | 53 | 1 | 3 | 1 | 46 | 54 | 51 | 52 | 50 | 51 |
| Lotts Creek | 52 | 28 | 1 | 6 | 1 | 3 | 49 | 35 | 2 | 5 | 1 | 51 | 30 | 52 | 31 | 52 | 31 |
| Middle Fork | 41 | 48 | 1 | 7 | --- | --- | 49 | 46 | 1 | 7 | --- | 47 | 43 | 50 | 41 | 49 | 42 |
| Monroe | 32 | 13 | --- | 4 | 1 | --- | 25 | 18 | 4 | 1 | --- | 27 | 18 | 28 | 14 | 26 | 16 |
| Mt. Ayr | 232 | 85 | 5 | 65 | 4 | 6 | 244 | 80 | 4 | 69 | 5 | 236 | 82 | 245 | 73 | 249 | 70 |
| Poe | 48 | 40 | --- | 16 | --- | --- | 1 | 56 | 35 | 14 | --- | 51 | 37 | 59 | 31 | 54 | 33 |
| Rice | 99 | 44 | 5 | 24 | 4 | 2 | 89 | 53 | 5 | 25 | 4 | 99 | 59 | 86 | 50 | 86 | 51 |
| Ridley | 51 | 27 | --- | 3 | 1 | --- | 42 | 26 | --- | 6 | --- | 46 | 27 | 47 | 25 | 48 | 25 |
| Shannon | 34 | 20 | 4 | 2 | 2 | 6 | 28 | 29 | 4 | 4 | 1 | 21 | 35 | 37 | 22 | 37 | 22 |
| Tingley | 99 | 48 | 10 | 10 | 4 | 7 | 98 | 55 | 8 | 15 | 3 | 77 | 64 | 98 | 45 | 98 | 46 |
| Union | 97 | 72 | 3 | 8 | --- | --- | 99 | 68 | 2 | 6 | --- | 96 | 65 | 100 | 60 | 99 | 58 |
| Washington | 36 | 15 | --- | 12 | --- | 1 | 33 | 17 | --- | 12 | --- | 29 | 19 | 31 | 17 | 31 | 17 |
| Total | 1583 | 899 | 57 | 244 | 35 | 42 | 1570 | 949 | 49 | 256 | 36 | 1415 | 1004 | 1577 | 864 | 1566 | 857 |

TAYLOR

| | | | | | | | | | | | | | | | |
|--------------|-----|----|----|----|----|-----|-----|----|----|-----|-----|-----|-----|-----|-----|
| Athelstan | 41 | 34 | 3 | 2 | 1 | 37 | 34 | 4 | 2 | 47 | 26 | 48 | 26 | 49 | 25 |
| Bedford | | | | | | | | | | | | | | | |
| First Ward | 48 | 68 | 5 | 1 | 2 | 65 | 58 | 4 | 1 | 60 | 56 | 72 | 48 | 68 | 47 |
| Second Ward | 92 | 67 | 4 | 13 | 13 | 122 | 54 | 5 | 9 | 114 | 57 | 124 | 50 | 120 | 48 |
| Third Ward | 53 | 47 | 1 | 4 | 1 | 62 | 58 | 2 | 2 | 59 | 57 | 65 | 49 | 68 | 51 |
| Bedford Twp. | 17 | 17 | | | | 8 | 21 | 19 | 1 | 1 | 17 | 20 | 20 | 19 | 23 |
| Benton | 36 | 37 | 2 | 5 | 6 | 25 | 57 | 1 | 4 | 27 | 52 | 35 | 47 | 34 | 46 |
| Blockton | 103 | 74 | 7 | 26 | 3 | 7 | 111 | 74 | 3 | 30 | 95 | 84 | 104 | 77 | 100 |
| Clayton | 53 | 45 | | 8 | 2 | 51 | 52 | 1 | 8 | 60 | 41 | 64 | 41 | 62 | 41 |
| Clearefield | 85 | 89 | 10 | | 2 | 1 | 114 | 80 | 6 | 8 | 101 | 81 | 107 | 74 | 103 |
| Conway | 61 | 51 | 2 | 6 | 1 | 1 | 69 | 50 | 1 | 4 | 67 | 52 | 70 | 50 | 72 |
| Gay | 54 | 32 | | 9 | | 1 | 53 | 31 | | 4 | 53 | 32 | 52 | 32 | 53 |
| Grant | 26 | 23 | | 1 | | | 33 | 16 | | 1 | 31 | 17 | 31 | 16 | 33 |
| Grove | 50 | 39 | 1 | | 1 | | 45 | 42 | | 2 | 54 | 35 | 56 | 31 | 55 |
| Holt | 75 | 63 | 6 | | 7 | 1 | 74 | 60 | 12 | 7 | 83 | 50 | 85 | 51 | 87 |
| Jackson | 44 | 24 | | 3 | | 2 | 41 | 30 | | 2 | 42 | 26 | 44 | 24 | 43 |

461

| Treasurer of State | | Attorney General | | Non-Partisan of Supreme Court | | Judges of Supreme Court | | Railroad Commissioners | | | | Congressmen | | | | | | |
|--------------------|---------------|------------------|------------|-------------------------------|---------------|-------------------------|-----------------|------------------------|--------------|--------------|--------------|--------------|--------------|--------------|-----------------|------------|--------------|--------------|
| Brown, Rep. | McAuley, Dem. | Cosson, Rep. | Carr, Dem. | Withrow, W. S. | Weaver, S. M. | Ladd, S. M. | Salinger, B. I. | Prouty, S. F. | Thomas, Seth | Wilson, Rep. | Thorne, Rep. | Martin, Dem. | Mercer, Dem. | Towner, Rep. | Valentine, Dem. | Orr, Proh. | Smith, Prog. | Mercer, Soc. |
| 85 | 52 | 82 | 52 | 11 | 10 | 3 | 6 | 8 | 12 | 73 | 82 | 53 | 53 | 87 | 53 | 1 | 6 | 2 |
| 113 | 46 | 115 | 48 | 43 | 35 | 31 | 25 | 27 | 38 | 91 | 87 | 30 | 41 | 115 | 49 | 3 | 81 | 2 |
| 41 | 21 | 44 | 18 | 10 | 4 | 8 | 2 | 11 | 17 | 38 | 43 | 18 | 16 | 44 | 21 | 6 | 3 | 2 |
| 87 | 68 | 90 | 71 | 29 | 30 | 25 | 23 | 12 | 24 | 69 | 86 | 66 | 68 | 88 | 71 | 7 | 7 | 12 |
| 154 | 110 | 158 | 91 | 77 | 94 | 70 | 55 | 26 | 48 | 138 | 153 | 103 | 108 | 142 | 115 | 2 | 15 | 1 |
| 162 | 76 | 173 | 74 | 72 | 79 | 58 | 54 | 29 | 51 | 145 | 162 | 73 | 74 | 167 | 66 | 5 | 13 | 14 |
| 95 | 35 | 90 | 29 | 25 | 22 | 11 | 4 | 14 | 22 | 83 | 85 | 35 | 37 | 90 | 37 | 1 | 3 | — |
| 76 | 71 | 75 | 72 | 14 | 15 | 10 | 3 | 13 | 14 | 72 | 76 | 70 | 69 | 78 | 71 | 2 | 3 | — |
| 88 | 24 | 90 | 23 | 25 | 21 | 18 | 11 | 13 | 26 | 79 | 86 | 22 | 21 | 94 | 22 | — | 2 | 1 |
| 67 | 27 | 64 | 27 | 26 | 27 | 14 | 24 | 12 | 35 | 60 | 64 | 25 | 24 | 61 | 28 | 1 | 5 | 1 |
| 2225 | 1102 | 2243 | 1064 | 730 | 696 | 553 | 426 | 346 | 588 | 1985 | 2170 | 1083 | 1039 | 2249 | 1085 | 75 | 237 | 60 |

| | | | | | | | | | | | | | | | | | | |
|------|-----|------|-----|-----|-----|-----|-----|-----|-----|------|------|-----|-----|------|-----|-----|-----|-----|
| 151 | 99 | 150 | 95 | 60 | 45 | 54 | 58 | 44 | 30 | 127 | 148 | 85 | 89 | 155 | 96 | 3 | 18 | 5 |
| 62 | 17 | 61 | 16 | 37 | 27 | 27 | 19 | 30 | 22 | 49 | 56 | 19 | 17 | 65 | 15 | 1 | 2 | 1 |
| 51 | 86 | 51 | 85 | 55 | 37 | 45 | 39 | 56 | 49 | 47 | 53 | 74 | 78 | 52 | 87 | --- | 4 | --- |
| 112 | 43 | 117 | 44 | 24 | 16 | 19 | 13 | 15 | 16 | 98 | 113 | 41 | 45 | 108 | 44 | 2 | 11 | 4 |
| 76 | 51 | 98 | 52 | 64 | 45 | 47 | 42 | 55 | 26 | 78 | 92 | 55 | 52 | 90 | 60 | 2 | 15 | --- |
| 93 | 26 | 75 | 25 | 35 | 16 | 33 | 8 | 37 | 20 | 65 | 76 | 22 | 27 | 74 | 23 | 7 | 2 | 3 |
| 65 | 45 | 68 | 44 | 21 | 21 | 19 | 15 | 33 | 25 | 66 | 61 | 47 | 44 | 71 | 40 | 8 | 2 | 1 |
| 50 | 31 | 81 | 50 | 27 | 18 | 28 | 29 | 15 | 71 | 78 | 32 | 30 | 80 | 50 | 29 | --- | 24 | --- |
| 52 | 51 | 51 | 50 | 31 | 29 | 37 | 26 | 48 | 20 | 47 | 58 | 46 | 43 | 55 | 20 | 2 | 4 | --- |
| 51 | 31 | 52 | 32 | 11 | 7 | 11 | 9 | 14 | 8 | 49 | 52 | 32 | 31 | 52 | 30 | 1 | 6 | --- |
| 49 | 47 | 51 | 43 | 27 | 17 | 18 | 11 | 18 | 13 | 47 | 52 | 38 | 39 | 51 | 44 | 1 | 7 | --- |
| 28 | 15 | 27 | 15 | 25 | 9 | 19 | 13 | 17 | 10 | 23 | 29 | 11 | 12 | 27 | 13 | --- | 4 | --- |
| 244 | 70 | 247 | 74 | 113 | 90 | 120 | 118 | 119 | 69 | 217 | 239 | 75 | 68 | 249 | 79 | 1 | 66 | 3 |
| 57 | 32 | 57 | 33 | 45 | 27 | 34 | 28 | 33 | 22 | 52 | 52 | 33 | 30 | 55 | 33 | 1 | 12 | --- |
| 84 | 51 | 90 | 49 | 64 | 27 | 53 | 43 | 60 | 85 | 80 | 94 | 47 | 48 | 86 | 50 | 3 | 26 | 5 |
| 47 | 23 | 45 | 25 | 8 | 4 | 7 | 8 | 9 | 9 | 44 | 47 | 24 | 21 | 48 | 22 | --- | 3 | --- |
| 35 | 22 | 37 | 23 | 39 | 29 | 29 | 16 | 19 | 12 | 33 | 36 | 23 | 21 | 42 | 23 | 1 | 1 | --- |
| 101 | 45 | 102 | 44 | 47 | 37 | 37 | 34 | 39 | 19 | 83 | 83 | 52 | 45 | 108 | 34 | 6 | 8 | 3 |
| 99 | 61 | 97 | 59 | 22 | 15 | 20 | 16 | 17 | 15 | 88 | 92 | 61 | 55 | 97 | 60 | 3 | 5 | --- |
| 30 | 16 | 35 | 17 | 24 | 12 | 18 | 14 | 28 | 14 | 28 | 35 | 16 | 14 | 27 | 19 | --- | 10 | --- |
| 1507 | 862 | 1502 | 855 | 779 | 522 | 674 | 553 | 723 | 449 | 1386 | 1546 | 833 | 811 | 1502 | 851 | 37 | 239 | 32 |

| | | | | | | | | | | | | | | | | | | |
|-----|----|-----|----|----|----|----|----|----|----|-----|-----|----|----|-----|----|-----|----|---|
| 50 | 25 | 49 | 25 | 21 | 37 | 21 | 44 | 20 | 35 | 39 | 45 | 28 | 25 | 45 | 25 | --- | 3 | 1 |
| 68 | 49 | 68 | 49 | 41 | 50 | 35 | 46 | 22 | 15 | 62 | 67 | 47 | 44 | 66 | 52 | 1 | 2 | 1 |
| 120 | 47 | 127 | 48 | 55 | 77 | 51 | 62 | 20 | 29 | 114 | 123 | 46 | 46 | 138 | 43 | 2 | 4 | 4 |
| 66 | 50 | 63 | 50 | 43 | 52 | 40 | 50 | 21 | 30 | 59 | 65 | 46 | 46 | 73 | 44 | 1 | 2 | 1 |
| 22 | 17 | 23 | 17 | 9 | 16 | 8 | 13 | 6 | 12 | 15 | 20 | 17 | 17 | 18 | 19 | --- | 3 | 2 |
| 35 | 46 | 37 | 46 | 14 | 29 | 8 | 27 | 15 | 22 | 34 | 37 | 46 | 44 | 36 | 43 | --- | 2 | 2 |
| 99 | 77 | 108 | 75 | 27 | 68 | 37 | 82 | 33 | 44 | 94 | 105 | 73 | 72 | 102 | 77 | 2 | 23 | 3 |
| 62 | 41 | 64 | 40 | 26 | 44 | 32 | 40 | 21 | 35 | 58 | 64 | 40 | 39 | 61 | 41 | --- | 6 | 4 |
| 105 | 78 | 107 | 70 | 52 | 62 | 53 | 32 | 26 | 39 | 93 | 86 | 82 | 73 | 102 | 73 | 6 | 4 | 4 |
| 71 | 48 | 72 | 48 | 83 | 46 | 40 | 42 | 25 | 34 | 64 | 72 | 45 | 45 | 83 | 39 | --- | 2 | 1 |
| 53 | 32 | 54 | 29 | 16 | 12 | 16 | 16 | 16 | 14 | 47 | 55 | 29 | 29 | 53 | 32 | --- | 5 | 5 |
| 32 | 15 | 33 | 13 | 16 | 16 | 15 | 24 | 13 | 15 | 32 | 32 | 15 | 11 | 35 | 18 | --- | 1 | 1 |
| 52 | 34 | 54 | 31 | 22 | 28 | 26 | 18 | 13 | 23 | 47 | 56 | 27 | 30 | 62 | 29 | --- | 1 | 1 |
| 94 | 47 | 90 | 48 | 29 | 43 | 27 | 32 | 13 | 20 | 82 | 88 | 49 | 45 | 90 | 43 | 3 | 11 | 1 |
| 43 | 24 | 43 | 23 | 10 | 19 | 10 | 23 | 11 | 18 | 38 | 44 | 23 | 21 | 44 | 24 | --- | 2 | 2 |

STATE ELECTION OF 1914

TAYLOR COUNTY

| Name of Voting Precinct | United States Senator | | | | | | Governor | | | | | Lieutenant Governor | Secretary of State | | Auditor of State | | |
|-------------------------------|-----------------------|----------------|------------------|---------------|-----------------|----------------|--------------|----------------|--------------|--------------|--------------|------------------------|-----------------------|-------------|---------------------|------------|----------------|
| | Cummins, Rep. | Connolly, Dem. | Christian, Proh. | Schenk, Prog. | McCrillis, Soc. | Spurgeon, Ind. | Clarke, Rep. | Hamilton, Dem. | Smith, Proh. | White, Prog. | Wilson, Soc. | Harding, Rep. | Myers, Dem. | Allen, Rep. | Denison, Dem. | Shaw, Rep. | Phillips, Dem. |
| Mason ----- | 65 | 46 | 9 | 1 | 7 | 56 | 56 | 2 | 9 | 1 | 59 | 49 | 61 | 45 | 63 | 46 | |
| New Market ----- | 102 | 140 | 3 | 11 | 4 | 6 | 102 | 158 | 1 | 5 | 132 | 109 | 143 | 101 | 139 | 100 | |
| Nodaway ----- | 79 | 44 | 3 | 10 | 2 | 1 | 65 | 48 | 2 | 11 | 77 | 35 | 85 | 30 | 81 | 30 | |
| North Dallas ----- | 38 | 38 | 2 | 4 | 1 | 40 | 33 | 2 | 4 | 1 | 46 | 31 | 47 | 30 | 47 | 30 | |
| Platte ----- | 222 | 146 | 15 | 12 | 3 | 13 | 231 | 145 | 18 | 14 | 204 | 161 | 234 | 140 | 243 | 131 | |
| Polk ----- | 61 | 49 | 2 | 2 | 5 | 13 | 57 | 65 | 2 | 1 | 7 | 61 | 65 | 62 | 63 | 62 | |
| Ross ----- | 40 | 27 | 1 | 2 | 36 | 53 | 43 | 2 | 1 | 1 | 55 | 40 | 54 | 38 | 54 | 39 | |
| Sharpsburg ----- | 42 | 20 | 5 | 1 | 2 | 7 | 56 | 18 | 3 | 2 | 2 | 56 | 16 | 59 | 13 | 59 | 12 |
| Washington ----- | 134 | 89 | 8 | 5 | 5 | 19 | 162 | 86 | 2 | 8 | 4 | 143 | 93 | 157 | 88 | 156 | 83 |
| Total ----- | 1621 | 1299 | 72 | 157 | 82 | 160 | 1745 | 1373 | 68 | 149 | 34 | 1743 | 1285 | 1879 | 1183 | 1874 | 1164 |

UNION

| | | | | | | | | | | | | | | | | | |
|-------------------|------|------|-----|-----|----|-----|------|------|-----|-----|----|------|------|------|------|------|------|
| Afton | 115 | 81 | 16 | 6 | 3 | 6 | 186 | 76 | 10 | 15 | 1 | 127 | 75 | 131 | 72 | 126 | 70 |
| Oreston | 168 | 135 | 18 | 6 | 5 | 1 | 170 | 136 | 18 | 8 | 2 | 181 | 108 | 168 | 120 | 163 | 124 |
| First Ward | 216 | 137 | 18 | 17 | 5 | 5 | 231 | 182 | 16 | 14 | 4 | 226 | 130 | 226 | 127 | 220 | 137 |
| Second Ward | 80 | 169 | 5 | 10 | 6 | 2 | 87 | 170 | 4 | 3 | 8 | 139 | 106 | 91 | 158 | 86 | 162 |
| Third Ward | 59 | 135 | 1 | 5 | 4 | 1 | 56 | 129 | 2 | 4 | 3 | 91 | 82 | 63 | 113 | 59 | 115 |
| Fourth Ward | 166 | 188 | 15 | 16 | 2 | 6 | 187 | 173 | 14 | 11 | 2 | 212 | 132 | 180 | 159 | 185 | 161 |
| Fifth Ward | 44 | 70 | 2 | 11 | 6 | 6 | 50 | 75 | 1 | 6 | 45 | 74 | 50 | 71 | 50 | 71 | |
| Dodge | | | | | | | | | | | | | | | | | |
| Douglas | | | | | | | | | | | | | | | | | |
| Beck Sch. H. Pet. | 28 | 22 | 3 | 2 | 1 | 1 | 22 | 23 | 1 | 3 | 2 | 22 | 24 | 27 | 22 | 27 | 22 |
| Cromwell Pet. | 62 | 32 | 3 | 2 | 1 | 1 | 62 | 36 | 3 | 2 | 1 | 65 | 32 | 69 | 28 | 69 | 28 |
| Grant | | | | | | | | | | | | | | | | | |
| Grant Center Pet. | 48 | 46 | 4 | 3 | 6 | 6 | 37 | 62 | 5 | 5 | 4 | 46 | 53 | 58 | 42 | 56 | 42 |
| Shannon Pet. | 46 | 16 | 2 | 2 | 4 | 4 | 39 | 22 | 2 | 4 | 4 | 24 | 38 | 46 | 12 | 45 | 12 |
| Highland | 62 | 45 | 6 | 11 | 5 | 5 | 66 | 46 | 2 | 11 | 59 | 53 | 75 | 37 | 70 | 33 | |
| Jones | | | | | | | | | | | | | | | | | |
| Talmage Pet. | 39 | 48 | 5 | 2 | 5 | 5 | 35 | 51 | 4 | 4 | 4 | 32 | 50 | 35 | 52 | 37 | 48 |
| Thayer Pet. | 35 | 35 | 4 | 3 | 8 | 19 | 38 | 44 | 10 | 4 | 2 | 38 | 43 | 38 | 43 | 39 | 42 |
| Lincoln | 67 | 49 | 6 | 5 | 5 | 5 | 67 | 51 | 6 | 5 | 5 | 72 | 44 | 76 | 43 | 74 | 45 |
| New Hope | 154 | 59 | 10 | 7 | 1 | 84 | 124 | 86 | 12 | 81 | 2 | 141 | 78 | 154 | 70 | 153 | 73 |
| Platte | 88 | 86 | 5 | 6 | 7 | 7 | 102 | 81 | 7 | 7 | 7 | 78 | 92 | 89 | 84 | 91 | 81 |
| Pleasant | 68 | 35 | 1 | 1 | 7 | 66 | 49 | 7 | 1 | 7 | 7 | 67 | 44 | 69 | 42 | 68 | 44 |
| Sand Creek | 77 | 56 | 6 | 4 | 7 | 7 | 54 | 72 | 8 | 10 | 1 | 62 | 65 | 70 | 60 | 68 | 62 |
| Spauldung | 67 | 68 | 2 | 1 | 2 | 2 | 59 | 68 | 4 | 5 | 4 | 62 | 63 | 63 | 66 | 61 | 68 |
| Union | 67 | 72 | 5 | 3 | 2 | 3 | 72 | 67 | 4 | 6 | 3 | 77 | 61 | 76 | 60 | 81 | 67 |
| Total | 1746 | 1587 | 132 | 132 | 35 | 133 | 1760 | 1659 | 131 | 159 | 31 | 1866 | 1447 | 1860 | 1481 | 1828 | 1509 |

WAYNE

| | | | | | | | | | | | | | | | | | |
|-----------|-----|-----|----|---|----|----|-----|-----|----|----|-----|-----|-----|-----|-----|-----|-----|
| Benton | 89 | 57 | 3 | 1 | 2 | 78 | 62 | 2 | 1 | 1 | 81 | 62 | 83 | 59 | 83 | 60 | |
| Olay | 51 | 59 | 6 | 2 | 2 | 49 | 62 | 5 | 2 | 2 | 54 | 59 | 56 | 58 | 56 | 58 | |
| Ollinton | 46 | 36 | 7 | 1 | 1 | 2 | 48 | 37 | 1 | 1 | 45 | 38 | 45 | 38 | 46 | 38 | |
| Olio | 37 | 50 | 2 | 1 | 2 | 1 | 84 | 51 | 3 | 3 | 2 | 34 | 53 | 36 | 51 | 35 | 51 |
| Oorydon | 312 | 238 | 12 | 4 | 15 | 4 | 320 | 243 | 8 | 3 | 15 | 301 | 254 | 320 | 238 | 314 | 245 |
| Harvard | 55 | 54 | 1 | 4 | 4 | 61 | 52 | 1 | 4 | 59 | 53 | 61 | 50 | 63 | 50 | 63 | 50 |
| Howard | 31 | 61 | 1 | 4 | 1 | 31 | 61 | 1 | 1 | 1 | 30 | 61 | 31 | 60 | 31 | 60 | |
| Jefferson | 52 | 61 | 5 | 3 | 8 | 59 | 62 | 5 | 2 | 59 | 53 | 71 | 59 | 62 | 59 | 63 | |
| Lineville | 81 | 77 | 10 | 4 | 7 | 79 | 79 | 10 | 2 | 79 | 82 | 81 | 77 | 78 | 78 | 78 | |
| Monroe | 48 | 32 | 2 | 1 | 1 | 45 | 37 | 3 | 3 | 50 | 30 | 51 | 29 | 50 | 29 | 50 | |
| Richman | 157 | 158 | 21 | 6 | 1 | 2 | 157 | 160 | 14 | 7 | 158 | 163 | 169 | 154 | 162 | 156 | |
| Sewal | 46 | 42 | 1 | 1 | 44 | 43 | 1 | 1 | 48 | 39 | 47 | 40 | 47 | 40 | 47 | 40 | |

(Eighth District)—Continued.

| Treasurer of State | | Attorney General | | Non-Partisan Judges of Supreme Court | | | | | | Railroad Commissioners | | | | Congressmen | | | | |
|--------------------|---------------|------------------|------------|--------------------------------------|---------------|-------------|-----------------|---------------|--------------|------------------------|--------------|--------------|--------------|--------------|-----------------|------------|--------------|--------------|
| Brown, Rep. | McAuley, Dem. | Ososon, Rep. | Carr, Dem. | Withrow, W. S. | Weaver, S. M. | Ladd, S. M. | Salinger, B. I. | Prouty, S. F. | Thomas, Seth | Wilson, Rep. | Thorne, Rep. | Martin, Dem. | Mercer, Dem. | Towner, Rep. | Valentine, Dem. | Orr, Proh. | Smith, Prog. | Mercer, Soc. |
| 62 | 46 | 64 | 44 | 14 | 15 | 15 | 65 | 61 | 65 | 59 | 62 | 47 | 45 | 65 | 43 | 1 | 9 | 1 |
| 145 | 98 | 138 | 105 | 12 | 19 | 15 | 129 | 95 | 114 | 132 | 129 | 113 | 104 | 151 | 100 | 1 | 8 | 2 |
| 53 | 31 | 80 | 34 | 15 | 28 | 18 | 30 | 14 | 22 | 69 | 78 | 31 | 30 | 86 | 29 | 2 | 6 | 2 |
| 47 | 31 | 45 | 31 | 19 | 22 | 15 | 85 | 17 | 34 | 41 | 43 | 81 | 80 | 47 | 28 | 1 | 2 | 1 |
| 240 | 132 | 239 | 133 | 78 | 116 | 89 | 82 | 79 | 68 | 220 | 235 | 118 | 123 | 253 | 120 | 9 | 13 | 3 |
| 63 | 63 | 61 | 65 | 20 | 45 | 14 | 42 | 21 | 42 | 58 | 60 | 63 | 63 | 64 | 61 | --- | 3 | 3 |
| 55 | 36 | 55 | 41 | 7 | 29 | 14 | 27 | 13 | 20 | 50 | 53 | 40 | 41 | 59 | 33 | 1 | 2 | 1 |
| 58 | 12 | 61 | 11 | 22 | 19 | 24 | 17 | 12 | 10 | 54 | 56 | 11 | 11 | 65 | 8 | 1 | 2 | 2 |
| 154 | 83 | 156 | 82 | 55 | 104 | 67 | 111 | 69 | 100 | 136 | 149 | 83 | 83 | 160 | 71 | --- | 10 | --- |
| 1879 | 1162 | 1891 | 1158 | 656 | 996 | 690 | 1089 | 656 | 861 | 1697 | 1824 | 1150 | 1117 | 1956 | 1090 | 31 | 119 | 28 |

COUNTY.

| | | | | | | | | | | | | | | | | | | |
|------|------|------|------|-----|-----|------|-----|-----|-----|------|------|------|------|------|------|-----|-----|-----|
| 139 | 67 | 135 | 71 | 65 | 50 | 63 | 77 | 65 | 38 | 131 | 127 | 69 | 62 | 132 | 74 | 9 | 7 | 1 |
| 168 | 120 | 161 | 126 | 27 | 39 | 36 | 45 | 45 | 42 | 157 | 154 | 123 | 110 | 196 | 112 | 15 | 7 | 4 |
| 226 | 127 | 232 | 128 | 94 | 101 | 128 | 93 | 96 | 75 | 219 | 218 | 126 | 120 | 240 | 140 | 12 | 9 | 3 |
| 88 | 159 | 86 | 164 | 35 | 51 | 54 | 76 | 47 | 79 | 85 | 86 | 154 | 147 | 90 | 155 | 4 | 8 | 7 |
| 64 | 116 | 59 | 120 | 23 | 29 | 22 | 43 | 25 | 47 | 65 | 66 | 112 | 108 | 67 | 108 | 3 | 4 | 2 |
| 197 | 147 | 132 | 170 | 77 | 80 | 118 | 122 | 101 | 98 | 185 | 189 | 152 | 150 | 206 | 152 | 8 | 7 | 3 |
| 53 | 69 | 55 | 69 | 19 | 26 | 23 | 59 | 53 | 58 | 52 | 53 | 66 | 68 | 53 | 68 | 1 | 4 | --- |
| 28 | 21 | 27 | 22 | 7 | 9 | 16 | 11 | 14 | 12 | 27 | 28 | 21 | 21 | 28 | 21 | --- | 2 | 2 |
| 72 | 24 | 71 | 26 | 23 | 26 | 50 | 24 | 34 | 23 | 69 | 64 | 31 | 26 | 68 | 34 | --- | 3 | 1 |
| 68 | 44 | 55 | 45 | 19 | 27 | 34 | 17 | 25 | 28 | 56 | 57 | 42 | 41 | 64 | 39 | 1 | --- | --- |
| 40 | 12 | 49 | 13 | 26 | 28 | 29 | 18 | 14 | 8 | 44 | 51 | 10 | 9 | 49 | 12 | --- | 2 | --- |
| 73 | 37 | 75 | 37 | 36 | 32 | 43 | 20 | 29 | 22 | 56 | 73 | 55 | 34 | 75 | 35 | 1 | 6 | --- |
| 37 | 48 | 37 | 46 | 14 | 26 | 21 | 41 | 42 | 39 | 37 | 40 | 42 | 45 | 36 | 50 | 4 | 4 | --- |
| 39 | 44 | 41 | 42 | 23 | 21 | 31 | 25 | 28 | 26 | 38 | 38 | 42 | 41 | 35 | 45 | 6 | 4 | 4 |
| 74 | 45 | 72 | 45 | 13 | 30 | 35 | 25 | 27 | 24 | 73 | 84 | 35 | 42 | 74 | 45 | 5 | 4 | --- |
| 145 | 80 | 156 | 63 | 38 | 54 | 80 | 84 | 81 | 50 | 143 | 156 | 68 | 72 | 145 | 83 | 12 | 7 | 1 |
| 91 | 81 | 99 | 77 | 53 | 49 | 79 | 52 | 48 | 42 | 84 | 89 | 83 | 81 | 104 | 81 | 3 | 7 | --- |
| 68 | 43 | 70 | 43 | 15 | 15 | 37 | 33 | 29 | 18 | 64 | 68 | 44 | 40 | 72 | 40 | --- | --- | --- |
| 66 | 62 | 72 | 58 | 35 | 20 | 35 | 24 | 36 | 31 | 77 | 78 | 52 | 48 | 72 | 59 | 6 | 3 | --- |
| 61 | 66 | 60 | 66 | 23 | 33 | 37 | 35 | 34 | 30 | 56 | 61 | 64 | 63 | 64 | 62 | 2 | 3 | --- |
| 80 | 57 | 78 | 58 | 25 | 25 | 45 | 35 | 47 | 31 | 75 | 76 | 58 | 55 | 79 | 61 | --- | 5 | 2 |
| 1867 | 1471 | 1872 | 1489 | 688 | 771 | 1016 | 959 | 920 | 821 | 1798 | 1856 | 1449 | 1383 | 1949 | 1476 | 90 | 96 | 30 |

COUNTY.

| | | | | | | | | | | | | | | | | | | |
|-----|-----|-----|-----|-----|-----|-----|-----|-----|-----|-----|-----|-----|-----|-----|-----|-----|-----|-----|
| 82 | 59 | 83 | 60 | 54 | 35 | 47 | 15 | 45 | 30 | 83 | 84 | 59 | 58 | 86 | 57 | 4 | --- | --- |
| 56 | 58 | 56 | 58 | 27 | 17 | 23 | 16 | 25 | 21 | 53 | 54 | 58 | 58 | 58 | 56 | 5 | 1 | --- |
| 47 | 35 | 46 | 37 | 40 | 26 | 32 | 27 | 29 | 24 | 45 | 44 | 37 | 34 | 46 | 35 | 4 | --- | 2 |
| 36 | 51 | 37 | 51 | 43 | 28 | 43 | 29 | 31 | 32 | 34 | 36 | 50 | 50 | 37 | 49 | 1 | 1 | --- |
| 313 | 238 | 326 | 238 | 170 | 166 | 163 | 159 | 105 | 109 | 305 | 318 | 231 | 230 | 325 | 229 | 3 | 3 | 13 |
| 62 | 50 | 64 | 49 | 57 | 31 | 45 | 29 | 41 | 18 | 61 | 62 | 50 | 50 | 66 | 47 | --- | --- | 5 |
| 31 | 60 | 31 | 60 | 25 | 11 | 18 | 11 | 22 | 15 | 30 | 31 | 60 | 59 | 40 | 51 | --- | --- | 1 |
| 60 | 61 | 59 | 62 | 30 | 29 | 23 | 20 | 21 | 17 | 56 | 59 | 61 | 60 | 63 | 57 | 3 | 1 | --- |
| 80 | 80 | 80 | 78 | 62 | 39 | 57 | 35 | 50 | 31 | 74 | 80 | 75 | 73 | 80 | 78 | 9 | 2 | --- |
| 52 | 29 | 50 | 30 | 36 | 19 | 26 | 15 | 19 | 19 | 48 | 52 | 28 | 28 | 51 | 30 | 3 | 1 | --- |
| 161 | 151 | 169 | 156 | 66 | 53 | 55 | 41 | 53 | 65 | 157 | 167 | 155 | 154 | 178 | 156 | 8 | 1 | --- |
| 47 | 40 | 48 | 40 | 33 | 15 | 26 | 17 | 26 | 18 | 46 | 48 | 40 | 39 | 48 | 39 | --- | 1 | 4 |

STATE ELECTION OF 1914

WAYNE COUNTY

| Name of Voting Precinct | United States Senator | | | | | | Governor | | | | | Lieutenant Governor | | Secretary of State | | Auditor of State | |
|-------------------------------|-----------------------|----------------|------------------|---------------|-----------------|----------------|--------------|----------------|--------------|--------------|--------------|------------------------|-------------|-----------------------|---------------|---------------------|----------------|
| | Cummins, Rep. | Connolly, Dem. | Christian, Proh. | Schenk, Prog. | McCrillis, Soc. | Spurgeon, Ind. | Clarke, Rep. | Hamilton, Dem. | Smith, Proh. | White, Prog. | Wilson, Soc. | Harding, Rep. | Myers, Dem. | Allen, Rep. | Denison, Dem. | Shaw, Rep. | Phillips, Dem. |
| Seymour— | | | | | | | | | | | | | | | | | |
| First Ward ----- | 65 | 60 | 7 | 10 | 11 | 5 | 70 | 61 | 8 | 6 | 11 | 70 | 59 | 68 | 60 | 69 | 58 |
| Second Ward ----- | 75 | 52 | 4 | 5 | 3 | 7 | 74 | 59 | 4 | 5 | 3 | 75 | 59 | 75 | 56 | 72 | 59 |
| Third Ward ----- | 55 | 40 | 6 | 4 | 7 | 4 | 56 | 51 | 6 | 2 | 6 | 58 | 49 | 58 | 47 | 57 | 45 |
| South Fork ----- | 126 | 69 | 3 | --- | 5 | 6 | 105 | 98 | 1 | --- | 6 | 90 | 102 | 105 | 94 | 102 | 95 |
| Union ----- | 95 | 65 | 8 | 1 | 1 | 8 | 97 | 73 | 5 | 2 | 1 | 99 | 70 | 103 | 68 | 102 | 69 |
| Walnut ----- | 69 | 82 | 4 | 4 | 2 | 1 | 68 | 84 | 4 | 4 | 2 | 73 | 80 | 73 | 80 | 74 | 80 |
| Warren ----- | 207 | 133 | 31 | 2 | 2 | 3 | 208 | 129 | 32 | 5 | 2 | 202 | 135 | 210 | 126 | 204 | 135 |
| Washington ----- | 84 | 97 | 5 | 4 | 2 | 1 | 88 | 88 | 5 | 3 | 1 | 84 | 92 | 95 | 82 | 93 | 85 |
| Wright ----- | 46 | 38 | --- | 4 | 6 | 11 | 42 | 58 | --- | 4 | 7 | 51 | 44 | 49 | 46 | 48 | 46 |
| Total ----- | 1827 | 1561 | 187 | 58 | 62 | 67 | 1813 | 1654 | 118 | 54 | 62 | 1794 | 1655 | 1875 | 1575 | 1845 | 1602 |
| Total for Dist... | 18270 | 15185 | 983 | 1597 | 732 | 1238 | 18699 | 15844 | 912 | 1540 | 724 | 18391 | 15403 | 19704 | 14143 | 19511 | 14261 |

(Eighth District)—Continued.

| Treasurer of State | | Attorney General | | Non-Partisan Judges of Supreme Court | | | | | | Railroad Commissioners | | | | Congressmen | | | | |
|--------------------|---------------|------------------|------------|--------------------------------------|---------------|-------------|-----------------|---------------|--------------|------------------------|--------------|--------------|--------------|--------------|-----------------|------------|--------------|--------------|
| Brown, Rep. | McAuley, Dem. | Cooson, Rep. | Carr, Dem. | Withrow, W. S. | Weaver, S. M. | Ladd, S. M. | Salinger, B. I. | Prouty, S. F. | Thomas, Seth | Wilson, Rep. | Thorne, Rep. | Martin, Dem. | Mercer, Dem. | Towner, Rep. | Valentine, Dem. | Orr, Prob. | Smith, Prog. | Mercer, Soc. |
| 70 | 59 | 68 | 59 | 33 | 31 | 20 | 35 | 17 | 32 | 62 | 67 | 59 | 57 | 72 | 60 | 4 | 4 | 1 |
| 74 | 56 | 75 | 56 | 43 | 30 | 30 | 34 | 28 | 32 | 71 | 76 | 53 | 51 | 71 | 61 | 2 | 6 | 2 |
| 57 | 49 | 56 | 50 | 41 | 34 | 35 | 42 | 31 | 36 | 55 | 53 | 46 | 43 | 56 | 52 | 3 | 1 | 3 |
| 100 | 95 | 110 | 85 | 57 | 44 | 39 | 47 | 37 | 33 | 100 | 103 | 90 | 82 | 110 | 91 | — | — | — |
| 101 | 95 | 102 | 67 | 80 | 47 | 54 | 41 | 59 | 39 | 99 | 97 | 70 | 68 | 100 | 70 | 3 | 2 | 1 |
| 74 | 80 | 74 | 78 | 69 | 48 | 54 | 37 | 57 | 51 | 70 | 74 | 77 | 78 | 74 | 81 | 2 | 1 | 5 |
| 214 | 123 | 212 | 125 | 99 | 86 | 73 | 94 | 78 | 47 | 210 | 214 | 122 | 119 | 217 | 127 | 19 | 2 | — |
| 91 | 86 | 91 | 86 | 40 | 32 | 39 | 28 | 36 | 21 | 85 | 87 | 86 | 81 | 89 | 84 | 5 | — | 1 |
| 52 | 42 | 50 | 46 | 30 | 24 | 24 | 29 | 26 | 27 | 47 | 48 | 45 | 53 | 50 | 45 | — | 2 | 7 |
| 1860 | 1572 | 1887 | 1571 | 1140 | 845 | 926 | 801 | 836 | 719 | 1791 | 1854 | 1552 | 1535 | 1917 | 1555 | 78 | 30 | 51 |
| 19391 | 14390 | 19659 | 14173 | 8291 | 8901 | 8000 | 7363 | 6568 | 7550 | 18420 | 19437 | 13697 | 13486 | 19817 | 14324 | 619 | 1250 | 640 |

NINTH

ADAIR.

| Name of Voting Precinct | United States Senator | | | | | | Governor | | | | | Lieu- tenant Governor | Secretary of State | Auditor of State | | | |
|-------------------------------|-----------------------|----------------|------------------|---------------|-----------------|----------------|--------------|----------------|--------------|--------------|--------------|-----------------------------|-----------------------|---------------------|---------------|------------|----------------|
| | Oummins, Rep. | Connolly, Dem. | Christian, Proh. | Schenk, Prog. | McCrillis, Soc. | Spurgeon, Ind. | Clarke, Rep. | Hamilton, Dem. | Smith, Proh. | White, Prog. | Wilson, Soc. | Harding, Rep. | Myers, Dem. | Allen, Rep. | Denison, Dem. | Shaw, Rep. | Phillips, Dem. |
| Adair | 106 | 100 | 4 | 3 | 4 | 2 | 131 | 86 | 2 | 4 | 4 | 131 | 77 | 131 | 76 | 132 | 77 |
| Bridgewater | 44 | 44 | 1 | 6 | 1 | | 39 | 47 | 1 | 7 | 1 | 36 | 49 | 42 | 45 | 40 | 46 |
| Eureka | 79 | 31 | 4 | 4 | | 2 | 80 | 31 | | 2 | 1 | 81 | 29 | 82 | 28 | 80 | 28 |
| Grand River | 69 | 53 | 2 | 2 | | 3 | 68 | 51 | 2 | 2 | | 67 | 52 | 70 | 50 | 69 | 49 |
| Greenfield | 246 | 153 | 6 | 10 | 11 | 2 | 269 | 135 | 7 | 10 | 10 | 250 | 149 | 233 | 130 | 277 | 131 |
| Grove | 72 | 53 | 1 | 6 | | 13 | 89 | 49 | 1 | 4 | | 91 | 44 | 93 | 45 | 90 | 46 |
| Harrison | 93 | 55 | 1 | 5 | | | 87 | 55 | 2 | 5 | | 94 | 47 | 102 | 40 | 104 | 39 |
| Jackson | 56 | 53 | 1 | | | | 52 | 56 | 1 | 3 | | 51 | 53 | 55 | 51 | 55 | 52 |
| Jefferson | 74 | 60 | 6 | | | 2 | 65 | 60 | 2 | 13 | | 60 | 69 | 74 | 57 | 79 | 55 |
| Lee | 72 | 46 | | 3 | | 2 | 70 | 48 | | 1 | | 73 | 44 | 71 | 44 | 75 | 40 |
| Lincoln | 74 | 60 | 1 | 4 | 1 | 5 | 68 | 66 | 1 | 10 | 2 | 71 | 65 | 85 | 53 | 83 | 54 |
| Orient | 129 | 83 | 5 | 11 | 2 | 5 | 134 | 81 | 4 | 13 | 2 | 132 | 83 | 140 | 70 | 143 | 69 |
| Prussia | 62 | 64 | | 12 | | 1 | 59 | 70 | | 6 | | 57 | 66 | 54 | 67 | 55 | 67 |
| Richland | 67 | 59 | | 1 | | | 65 | 62 | | 1 | | 64 | 58 | 66 | 60 | 67 | 59 |
| Stuart | 46 | 38 | 1 | 2 | 2 | 2 | 48 | 37 | 1 | 3 | 2 | 43 | 39 | 46 | 35 | 47 | 35 |
| Summerset | 216 | 137 | 3 | 4 | 1 | 1 | 215 | 134 | 3 | 4 | 1 | 224 | 114 | 220 | 120 | 217 | 119 |
| Summit | 50 | 46 | | 2 | | | 55 | 42 | | 1 | | 51 | 39 | 56 | 38 | 58 | 37 |
| Union | 55 | 27 | 1 | | 2 | 14 | 61 | 30 | 1 | 2 | 3 | 56 | 32 | 60 | 30 | 58 | 31 |
| Walnut | 63 | 53 | 2 | 4 | | 12 | 61 | 61 | | 5 | | 65 | 60 | 66 | 59 | 67 | 58 |
| Washington | 64 | 36 | 1 | 3 | | 2 | 61 | 31 | 1 | 5 | | 63 | 33 | 66 | 29 | 65 | 31 |
| Total | 1739 | 1251 | 30 | 90 | 24 | 69 | 1777 | 1235 | 29 | 101 | 26 | 1760 | 1202 | 1868 | 1127 | 1861 | 1123 |

AUDUBON

| | | | | | | | | | | | | | | | | | |
|-----------------|------|-----|----|-----|---|----|------|-----|---|-----|----|------|-----|------|-----|------|-----|
| Audubon | 64 | 61 | | 3 | | 4 | 65 | 60 | 1 | 2 | | 65 | 59 | 69 | 57 | 67 | 58 |
| Osameron | 67 | 46 | | 5 | 1 | 6 | 70 | 49 | | 5 | 1 | 73 | 43 | 78 | 41 | 76 | 41 |
| Douglas | 64 | 39 | | 6 | 1 | 3 | 58 | 44 | | 2 | 1 | 60 | 39 | 64 | 37 | 65 | 33 |
| Extra | 186 | 144 | | 6 | 2 | 8 | 195 | 139 | 1 | 4 | 2 | 183 | 144 | 182 | 137 | 180 | 135 |
| Greeley | 67 | 49 | | 9 | | 2 | 67 | 50 | | | | 64 | 49 | 66 | 48 | 67 | 47 |
| Hamlin | 59 | 80 | 1 | 12 | 1 | 2 | 61 | 75 | | 14 | 1 | 56 | 73 | 58 | 74 | 57 | 74 |
| Leroy | 326 | 264 | 7 | 14 | 1 | 6 | 353 | 254 | 3 | 12 | 3 | 344 | 248 | 357 | 234 | 353 | 239 |
| Lincoln | 82 | 60 | 2 | 5 | | 3 | 73 | 72 | 1 | 4 | 1 | 91 | 53 | 84 | 62 | 77 | 64 |
| Melville | 75 | 49 | | 10 | | 2 | 74 | 48 | | 11 | | 72 | 49 | 73 | 48 | 72 | 48 |
| Oakfield | 82 | 44 | | 6 | | 4 | 87 | 48 | | 4 | | 89 | 44 | 91 | 42 | 90 | 41 |
| Sharon | | | | | | | | | | | | | | | | | |
| Kimballton Pct. | 15 | 29 | | 11 | 2 | 1 | 13 | 31 | | 14 | 2 | 13 | 20 | 13 | 28 | 12 | 29 |
| Sharon Pct. | 54 | 55 | | 14 | | | 48 | 57 | | 15 | 1 | 47 | 56 | 48 | 57 | 45 | 56 |
| Viola | 75 | 26 | 2 | 3 | | 13 | 78 | 35 | 2 | 1 | | 70 | 43 | 78 | 34 | 78 | 35 |
| Total | 1216 | 946 | 12 | 104 | 8 | 54 | 1242 | 962 | 8 | 104 | 12 | 1227 | 929 | 1261 | 899 | 1244 | 892 |

CASS

| | | | | | | | | | | | | | | | | | |
|-------------|-----|----|---|----|----|---|-----|-----|---|---|----|-----|-----|-----|----|-----|----|
| Atlantic | | | | | | | | | | | | | | | | | |
| First Ward | 88 | 66 | | 2 | 3 | 1 | 64 | 89 | | 1 | 2 | 73 | 76 | 64 | 80 | 66 | 79 |
| Second Ward | 99 | 87 | | 2 | 11 | 1 | 85 | 90 | | 3 | 11 | 88 | 83 | 90 | 79 | 87 | 79 |
| Third Ward | 225 | 65 | 3 | 5 | 2 | 2 | 182 | 110 | 3 | 7 | 2 | 172 | 110 | 209 | 78 | 205 | 79 |
| Fourth Ward | 176 | 83 | 3 | 5 | 4 | 2 | 153 | 116 | 3 | 5 | 5 | 152 | 99 | 175 | 86 | 172 | 82 |
| Bear Grove | 85 | 50 | 1 | 4 | 1 | | 77 | 56 | 1 | 3 | 1 | 80 | 53 | 88 | 46 | 87 | 48 |
| Benton | 62 | 57 | | | | 2 | 61 | 54 | | 2 | | 61 | 55 | 66 | 51 | 62 | 52 |
| Brighton | 75 | 65 | 1 | 2 | | 1 | 74 | 69 | 2 | 2 | | 80 | 59 | 86 | 53 | 82 | 56 |
| Cass | 148 | 54 | | 11 | 4 | | 132 | 72 | | 8 | 5 | 114 | 84 | 139 | 68 | 132 | 71 |

DISTRICT.

COUNTY.

| Treasurer of State | | Attorney General | | Non-Partisan Judges of Supreme Court | | | | | | | Railroad Commissioners | | | | Congressmen | | | |
|--------------------|---------------|------------------|------------|--------------------------------------|---------------|-------------|------------------|---------------|--------------|--------------|------------------------|--------------|--------------|--------------|--------------|--|--------------|----------------|
| Brown, Rep. | McAuley, Dem. | Cosson, Rep. | Carr, Dem. | Withrow, W. S. | Weaver, S. M. | Ladd, S. M. | Sallinger, B. I. | Prouty, S. F. | Thomas, Seth | Wilson, Rep. | Thorne, Rep. | Martin, Dem. | Mercer, Dem. | Greene, Rep. | Mosher, Dem. | | Adams, Prog. | Christis, Soc. |
| 132 | 74 | 139 | 75 | 13 | 20 | 37 | 124 | 39 | 34 | 128 | 128 | 74 | 77 | 124 | 91 | | 1 | 4 |
| 40 | 46 | 43 | 42 | 9 | 10 | 12 | 16 | 10 | 4 | 36 | 42 | 41 | 39 | 44 | 42 | | 6 | 1 |
| 81 | 26 | 82 | 28 | 19 | 21 | 48 | 44 | 45 | 21 | 80 | 80 | 25 | 29 | 80 | 27 | | 3 | |
| 70 | 50 | 73 | 49 | 21 | 23 | 29 | 15 | 30 | 23 | 62 | 66 | 47 | 49 | 68 | 51 | | 2 | |
| 274 | 131 | 276 | 130 | 66 | 82 | 106 | 82 | 65 | 34 | 224 | 281 | 136 | 143 | 234 | 138 | | 11 | 8 |
| 93 | 45 | 87 | 46 | 9 | 15 | 22 | 20 | 24 | 8 | 90 | 79 | 41 | 42 | 88 | 46 | | 6 | |
| 100 | 42 | 104 | 37 | 21 | 27 | 33 | 25 | 51 | 18 | 104 | 105 | 37 | 44 | 100 | 46 | | 4 | |
| 54 | 52 | 56 | 48 | 14 | 9 | 18 | 17 | 10 | 11 | 55 | 60 | 47 | 48 | 57 | 54 | | 3 | |
| 77 | 57 | 81 | 54 | 26 | 31 | 43 | 24 | 33 | 32 | 64 | 71 | 53 | 67 | 78 | 56 | | 5 | |
| 75 | 41 | 76 | 39 | 18 | 18 | 33 | 28 | 23 | 14 | 63 | 75 | 39 | 45 | 72 | 39 | | 2 | |
| 84 | 54 | 82 | 53 | 23 | 23 | 42 | 21 | 38 | 18 | 71 | 86 | 49 | 58 | 84 | 52 | | 2 | 1 |
| 144 | 68 | 151 | 67 | 23 | 20 | 38 | 24 | 24 | 16 | 139 | 140 | 67 | 65 | 137 | 69 | | 12 | 2 |
| 57 | 63 | 57 | 66 | 9 | 9 | 10 | 19 | 20 | 9 | 55 | 54 | 68 | 64 | 51 | 66 | | 9 | |
| 68 | 57 | 70 | 54 | 10 | 10 | 24 | 24 | 19 | 17 | 68 | 75 | 54 | 55 | 63 | 58 | | 2 | |
| 47 | 34 | 45 | 37 | 5 | 6 | 6 | 9 | 10 | 4 | 44 | 42 | 36 | 37 | 46 | 34 | | 2 | 2 |
| 217 | 118 | 221 | 116 | 23 | 26 | 26 | 69 | 41 | 43 | 198 | 226 | 119 | 122 | 222 | 123 | | 1 | 1 |
| 55 | 37 | 59 | 34 | 10 | 11 | 10 | 22 | 19 | 12 | 57 | 57 | 39 | 31 | 54 | 39 | | 1 | |
| 60 | 32 | 62 | 30 | 8 | 12 | 15 | 11 | 13 | 9 | 51 | 59 | 29 | 27 | 59 | 28 | | 2 | 2 |
| 70 | 57 | 69 | 57 | 25 | 21 | 32 | 20 | 29 | 16 | 33 | 68 | 60 | 61 | 67 | 54 | | 3 | |
| 65 | 31 | 67 | 32 | 9 | 10 | 11 | 16 | 13 | 6 | 62 | 64 | 30 | 28 | 64 | 29 | | 2 | |
| 1863 | 1115 | 1900 | 1094 | 361 | 404 | 595 | 630 | 562 | 349 | 1714 | 1855 | 1088 | 1131 | 1822 | 1142 | | 79 | 21 |

COUNTY.

| | | | | | | | | | | | | | | | | | | |
|------|-----|------|-----|-----|-----|-----|-----|-----|-----|------|------|-----|-----|------|-----|--|----|---|
| 62 | 59 | 65 | 59 | 23 | 15 | 30 | 27 | 34 | 40 | 66 | 63 | 56 | 54 | 66 | 59 | | 1 | |
| 71 | 41 | 76 | 42 | 14 | 31 | 40 | 50 | 36 | 18 | 73 | 74 | 42 | 43 | 79 | 41 | | 3 | |
| 65 | 33 | 72 | 32 | 11 | 20 | 27 | 32 | 27 | 20 | 63 | 68 | 32 | 36 | 78 | 31 | | 7 | |
| 179 | 131 | 186 | 135 | 33 | 56 | 73 | 55 | 60 | 51 | 175 | 185 | 131 | 133 | 194 | 147 | | 1 | 1 |
| 67 | 46 | 74 | 46 | 10 | 19 | 21 | 26 | 25 | 28 | 69 | 68 | 49 | 47 | 83 | 40 | | 3 | |
| 59 | 73 | 67 | 74 | 19 | 20 | 20 | 27 | 22 | 27 | 57 | 56 | 75 | 73 | 68 | 68 | | 10 | 1 |
| 357 | 236 | 363 | 244 | 124 | 137 | 197 | 158 | 131 | 112 | 332 | 332 | 245 | 245 | 416 | 220 | | 7 | 2 |
| 78 | 62 | 79 | 66 | 37 | 43 | 46 | 47 | 49 | 37 | 74 | 75 | 66 | 67 | 86 | 59 | | 2 | 1 |
| 72 | 47 | 77 | 48 | 31 | 38 | 49 | 41 | 38 | 37 | 72 | 72 | 48 | 47 | 82 | 43 | | 9 | |
| 91 | 41 | 96 | 39 | 30 | 36 | 43 | 55 | 45 | 40 | 89 | 96 | 38 | 38 | 94 | 37 | | 3 | |
| 12 | 29 | 15 | 31 | 17 | 14 | 16 | 17 | 23 | 20 | 11 | 12 | 31 | 29 | 18 | 32 | | 11 | 2 |
| 48 | 56 | 51 | 55 | 23 | 11 | 35 | 37 | 39 | 26 | 48 | 48 | 55 | 55 | 67 | 43 | | 10 | |
| 79 | 35 | 84 | 32 | 31 | 39 | 42 | 42 | 30 | 25 | 78 | 78 | 33 | 33 | 84 | 33 | | | |
| 1253 | 889 | 1305 | 904 | 403 | 489 | 639 | 615 | 564 | 476 | 1227 | 1247 | 901 | 900 | 1415 | 853 | | 67 | 7 |

COUNTY.

| | | | | | | | | | | | | | | | | | | |
|-----|----|-----|----|----|-----|-----|----|----|----|-----|-----|----|----|-----|-----|--|---|---|
| 66 | 79 | 68 | 80 | 18 | 25 | 27 | 33 | 33 | 39 | 59 | 56 | 77 | 73 | 60 | 96 | | 1 | 2 |
| 93 | 73 | 91 | 82 | 41 | 36 | 30 | 41 | 38 | 45 | 86 | 79 | 78 | 73 | 81 | 96 | | 2 | 9 |
| 204 | 77 | 191 | 84 | 81 | 112 | 121 | 59 | 96 | 87 | 195 | 191 | 79 | 77 | 198 | 101 | | 3 | 2 |
| 173 | 82 | 175 | 86 | 63 | 72 | 65 | 53 | 59 | 75 | 174 | 173 | 75 | 75 | 158 | 107 | | 6 | 2 |
| 88 | 47 | 87 | 47 | 34 | 32 | 23 | 21 | 16 | 31 | 82 | 85 | 42 | 42 | 87 | 52 | | 1 | |
| 62 | 53 | 61 | 52 | 27 | 18 | 14 | 18 | 14 | 29 | 60 | 61 | 51 | 54 | 57 | 55 | | | |
| 83 | 54 | 83 | 55 | 25 | 24 | 16 | 23 | 23 | 26 | 84 | 82 | 53 | 46 | 74 | 62 | | 4 | 1 |
| 119 | 73 | 141 | 56 | 35 | 40 | 30 | 28 | 26 | 35 | 128 | 128 | 60 | 58 | 140 | 73 | | 5 | 4 |

| Name of Voting Precinct | United States Senator | | | | | | Governor | | | | | Lieu- tenant Governor | Secretary of State | Auditor of State | | | |
|-------------------------------|-----------------------|----------------|------------------|---------------|-----------------|----------------|--------------|----------------|--------------|--------------|--------------|-----------------------------|-----------------------|---------------------|---------------|------------|----------------|
| | Cummins, Rep. | Connolly, Dem. | Christian, Proh. | Schenk, Prog. | McCrillis, Soc. | Spurgeon, Ind. | Clarke, Rep. | Hamilton, Dem. | Smith, Proh. | White, Prog. | Wilson, Soc. | Harding, Rep. | Myers, Dem. | Allen, Rep. | Denison, Dem. | Shaw, Rep. | Phillips, Dem. |
| Edna ----- | 58 | 53 | 1 | 1 | 3 | --- | 60 | 53 | 1 | 1 | 2 | 60 | 52 | 60 | 49 | 58 | 47 |
| Franklin ----- | 117 | 62 | 1 | 3 | 1 | 3 | 102 | 85 | 1 | 2 | 1 | 104 | 81 | 108 | 74 | 108 | 74 |
| Grant ----- | 262 | 143 | 9 | 21 | --- | 9 | 232 | 151 | 9 | 18 | 1 | 275 | 155 | 239 | 133 | 284 | 114 |
| Grove ----- | 72 | 47 | --- | 3 | --- | --- | 66 | 53 | --- | --- | --- | 64 | 50 | 65 | 50 | 67 | 48 |
| Lincoln ----- | 59 | 37 | --- | 6 | --- | 1 | 65 | 33 | --- | 6 | --- | 68 | 31 | 68 | 29 | 69 | 29 |
| Massena ----- | 169 | 80 | --- | 4 | 1 | 2 | 150 | 83 | 1 | 6 | 1 | 145 | 87 | 158 | 73 | 154 | 73 |
| Noble ----- | 87 | 30 | 3 | 1 | 1 | 6 | 69 | 52 | 2 | 2 | 1 | 78 | 40 | 79 | 40 | 80 | 39 |
| Pleasant ----- | 223 | 110 | 4 | 15 | 10 | 6 | 226 | 100 | 5 | 20 | 8 | 222 | 93 | 237 | 84 | 239 | 84 |
| Pymosa ----- | 73 | 44 | 1 | 2 | --- | --- | 73 | 48 | --- | 1 | --- | 66 | 51 | 79 | 41 | 79 | 39 |
| Union ----- | 132 | 108 | 7 | 6 | 2 | --- | 140 | 99 | 3 | 2 | 2 | 138 | 96 | 139 | 98 | 141 | 95 |
| Victoria ----- | 74 | 58 | --- | --- | --- | 1 | 69 | 60 | --- | --- | --- | 67 | 59 | 64 | 59 | 66 | 60 |
| Washington ----- | 46 | 42 | --- | 2 | --- | 2 | 40 | 51 | --- | 1 | --- | 40 | 52 | 41 | 51 | 41 | 48 |
| Total ----- | 2338 | 1341 | 34 | 95 | 43 | 39 | 2170 | 1532 | 31 | 88 | 42 | 2147 | 1466 | 2304 | 1322 | 2279 | 1296 |

GUTHRIE

| | | | | | | | | | | | | | | | | | |
|--------------|------|------|----|-----|----|-----|------|------|----|-----|----|------|------|------|------|------|------|
| Baker | 63 | 46 | 1 | 5 | 1 | 7 | 66 | 46 | 1 | 6 | | 60 | 45 | 64 | 41 | 62 | 42 |
| Bear Grove | 76 | 48 | | | | 5 | 61 | 62 | 3 | 1 | 2 | 72 | 52 | 71 | 51 | 73 | 52 |
| Beaver | 131 | 120 | 6 | 21 | 2 | 10 | 152 | 126 | 6 | 24 | 2 | 130 | 141 | 157 | 119 | 159 | 118 |
| Cass | | | | | | | | | | | | | | | | | |
| Panora Pct. | 191 | 150 | 9 | 28 | 5 | 6 | 197 | 124 | 7 | 34 | 2 | 198 | 117 | 250 | 108 | 209 | 107 |
| Yale | 53 | 19 | 3 | 4 | 1 | 4 | 53 | 23 | 3 | 5 | 2 | 47 | 26 | 53 | 50 | 55 | 17 |
| Dodge | 156 | 43 | 3 | 5 | 2 | 3 | 164 | 43 | 5 | 5 | 2 | 118 | 77 | 164 | 34 | 167 | 33 |
| Grant | 52 | 61 | 1 | 9 | 1 | 5 | 60 | 55 | | | | 54 | 55 | 60 | 54 | 60 | 56 |
| Highland | 169 | 72 | 3 | 9 | 4 | 23 | 157 | 89 | 7 | 16 | 3 | 157 | 81 | 166 | 76 | 162 | 73 |
| Jackson | 74 | 58 | 6 | 7 | 2 | 7 | 71 | 64 | 7 | 9 | 2 | 68 | 67 | 76 | 62 | 75 | 59 |
| Orange | 36 | 17 | 1 | 2 | 1 | 13 | 42 | 20 | 4 | 4 | 1 | 44 | 18 | 49 | 14 | 48 | 14 |
| Penn | 23 | 21 | 3 | 8 | | 2 | 33 | 18 | 2 | 7 | | 30 | 18 | 51 | 18 | 30 | 19 |
| Richland | | | | | | | | | | | | | | | | | |
| Jamaica Pct. | 62 | 42 | 2 | 12 | 1 | 19 | 67 | 52 | 4 | 14 | 9 | 65 | 44 | 66 | 40 | 65 | 42 |
| Yale Pct. | 33 | 20 | 2 | 3 | | 14 | 47 | 20 | | 3 | | 42 | 21 | 48 | 15 | 50 | 12 |
| Seeley | 63 | 43 | 2 | 7 | 6 | 3 | 68 | 49 | 1 | 3 | 6 | 66 | 48 | 70 | 42 | 69 | 40 |
| Stuart | | | | | | | | | | | | | | | | | |
| First Ward | 55 | 61 | 1 | 8 | 1 | 4 | 58 | 66 | | 3 | 1 | 56 | 61 | 55 | 62 | 56 | 65 |
| Second Ward | 31 | 40 | 6 | 5 | | 2 | 37 | 42 | 3 | 10 | | 67 | 63 | 91 | 37 | 91 | 37 |
| Stuart Twp. | 27 | 11 | 2 | 4 | | | 27 | 10 | 1 | 6 | | 23 | 14 | 30 | 10 | 31 | 9 |
| Thompson | 146 | 83 | 1 | 20 | 2 | 35 | 152 | 104 | 3 | 27 | 4 | 131 | 117 | 156 | 92 | 156 | 93 |
| Union | 40 | 21 | | 5 | 2 | 2 | 41 | 25 | 1 | 2 | 3 | 42 | 23 | 42 | 22 | 43 | 22 |
| Valley | 241 | 213 | 8 | 42 | 7 | 10 | 247 | 224 | 3 | 47 | 13 | 248 | 206 | 274 | 183 | 274 | 190 |
| Victory | 53 | 72 | 3 | 7 | 2 | 2 | 55 | 70 | 3 | 12 | 2 | 61 | 68 | 61 | 66 | 64 | 60 |
| Total | 1828 | 1255 | 64 | 216 | 40 | 181 | 1905 | 1332 | 64 | 254 | 54 | 1779 | 1362 | 2034 | 1166 | 1998 | 1165 |

HARRISON

| | | | | | | | | | | | | | | | | | |
|------------|-----|-----|----|----|---|----|-----|-----|----|----|---|-----|-----|-----|-----|-----|-----|
| Allen | 65 | 52 | | 8 | 2 | | 61 | 53 | | 8 | 1 | 66 | 52 | 69 | 48 | 69 | 50 |
| Boyer | 261 | 182 | 19 | 4 | 8 | 5 | 258 | 189 | 23 | 7 | 7 | 254 | 180 | 278 | 168 | 277 | 164 |
| Calhoun | 55 | 41 | 1 | | | 1 | 55 | 41 | 1 | | | 53 | 43 | 54 | 42 | 55 | 40 |
| Cass | 79 | 82 | | 1 | 5 | 6 | 78 | 85 | | 1 | 5 | 88 | 74 | 88 | 74 | 86 | 75 |
| Cincinnati | 43 | 38 | 1 | 3 | 7 | 2 | 42 | 39 | | 3 | 7 | 40 | 35 | 45 | 31 | 43 | 33 |
| Clay | 29 | 53 | | 1 | 1 | | 27 | 51 | | 1 | 1 | 27 | 51 | 27 | 51 | 26 | 50 |
| Douglas | 46 | 65 | 1 | 1 | 2 | | 46 | 63 | 1 | | 2 | 50 | 59 | 50 | 59 | 50 | 59 |
| Harrison | 188 | 140 | 7 | 4 | 5 | 60 | 224 | 133 | 10 | 12 | 3 | 221 | 146 | 218 | 118 | 229 | 130 |
| Jefferson | 53 | 76 | 3 | 35 | 3 | 1 | 58 | 72 | 3 | 31 | 3 | 65 | 69 | 69 | 66 | 71 | 64 |
| Jefferson | 323 | 215 | 12 | 13 | 7 | 11 | 304 | 223 | 26 | 21 | 8 | 325 | 201 | 343 | 190 | 344 | 187 |
| Lagrange | 66 | 77 | 1 | 2 | 6 | 2 | 57 | 80 | 3 | 2 | 6 | 58 | 75 | 63 | 74 | 63 | 74 |

SEMI-OFFICIAL VOTE BY PRECINCTS

469

(Ninth District)—Continued.

| Treasurer of State | | Attorney General | | Non-Partisan Judges of Supreme Court | | | | | | Railroad Commissioners | | | | Congressmen | | | | | |
|--------------------|---------------|------------------|------------|--------------------------------------|---------------|-------------|-----------------|---------------|--------------|------------------------|--------------|--------------|--------------|--------------|--------------|--------------|----------------|--|--|
| Brown, Rep. | McAuley, Dem. | Cosson, Rep. | Carr, Dem. | Withrow, W. S. | Weaver, S. M. | Ladd, S. M. | Salinger, B. I. | Prouty, S. F. | Thomas, Seth | Wilson, Rep. | Thorne, Rep. | Martin, Dem. | Mercer, Dem. | Greene, Rep. | Mosher, Dem. | Adams, Prog. | Christis, Soc. | | |
| 59 | 48 | 59 | 47 | 10 | 8 | 11 | 16 | 12 | 13 | 58 | 55 | 48 | 45 | 61 | 51 | 2 | 2 | | |
| 111 | 71 | 101 | 77 | 15 | 40 | 28 | 43 | 27 | 45 | 99 | 99 | 72 | 70 | 106 | 77 | 2 | 2 | | |
| 284 | 133 | 287 | 135 | 55 | 71 | 81 | 174 | 74 | 42 | 282 | 280 | 136 | 131 | 292 | 135 | 20 | 20 | | |
| 67 | 45 | 69 | 46 | 26 | 27 | 22 | 16 | 15 | 24 | 65 | 66 | 48 | 47 | 66 | 53 | | | | |
| 70 | 27 | 71 | 26 | 17 | 27 | 20 | 40 | 18 | 21 | 68 | 66 | 31 | 28 | 66 | 31 | 6 | 6 | | |
| 156 | 69 | 156 | 73 | 45 | 54 | 46 | 32 | 19 | 44 | 142 | 156 | 69 | 69 | 154 | 80 | 6 | 6 | | |
| 82 | 36 | 83 | 38 | 16 | 23 | 14 | 15 | 15 | 23 | 77 | 83 | 34 | 35 | 82 | 41 | 2 | 2 | | |
| 233 | 78 | 233 | 84 | 138 | 145 | 109 | 105 | 98 | 104 | 225 | 239 | 80 | 75 | 245 | 83 | 13 | 8 | | |
| 81 | 32 | 74 | 44 | 34 | 37 | 27 | 16 | 13 | 33 | 69 | 74 | 40 | 42 | 81 | 41 | 1 | 1 | | |
| 139 | 99 | 141 | 96 | 21 | 38 | 28 | 56 | 35 | 40 | 131 | 138 | 93 | 90 | 128 | 126 | 3 | 3 | | |
| 70 | 56 | 62 | 59 | 9 | 17 | 13 | 12 | 7 | 15 | 64 | 64 | 60 | 55 | 68 | 61 | | | | |
| 42 | 50 | 40 | 49 | 23 | 20 | 12 | 7 | 16 | 28 | 40 | 40 | 50 | 45 | 57 | 56 | | | | |
| 2282 | 1292 | 2273 | 1316 | 733 | 866 | 737 | 813 | 654 | 799 | 2188 | 2215 | 1277 | 1230 | 2261 | 1477 | 77 | 31 | | |

COUNTY.

| | | | | | | | | | | | | | | | | | | | |
|------|------|------|------|-----|------|------|------|------|-----|------|------|------|------|------|------|-----|----|--|--|
| 66 | 39 | 63 | 45 | 37 | 39 | 58 | 61 | 64 | 43 | 59 | 65 | 47 | 45 | 66 | 45 | 5 | 5 | | |
| 72 | 48 | 76 | 49 | 43 | 51 | 69 | 70 | 74 | 38 | 71 | 78 | 50 | 48 | 74 | 50 | 1 | 1 | | |
| 161 | 116 | 161 | 115 | 90 | 111 | 149 | 146 | 154 | 93 | 154 | 151 | 119 | 124 | 158 | 118 | 17 | 3 | | |
| 211 | 105 | 213 | 108 | 87 | 105 | 186 | 184 | 190 | 89 | 202 | 250 | 104 | 105 | 207 | 150 | 27 | 1 | | |
| 53 | 17 | 54 | 19 | 16 | 19 | 51 | 52 | 41 | 19 | 59 | 60 | 17 | 16 | 55 | 21 | 3 | 1 | | |
| 165 | 35 | 167 | 36 | 28 | 70 | 149 | 145 | 137 | 25 | 164 | 165 | 31 | 37 | 157 | 37 | 5 | 2 | | |
| 59 | 58 | 58 | 40 | 47 | 47 | 52 | 50 | 50 | 50 | 58 | 56 | 53 | 51 | 56 | 53 | 6 | 6 | | |
| 163 | 67 | 173 | 68 | 57 | 54 | 140 | 154 | 144 | 53 | 162 | 164 | 71 | 66 | 164 | 69 | 15 | 3 | | |
| 75 | 63 | 79 | 60 | 50 | 57 | 75 | 73 | 79 | 49 | 75 | 76 | 61 | 61 | 73 | 65 | 5 | 2 | | |
| 52 | 16 | 48 | 14 | 17 | 18 | 39 | 45 | 38 | 15 | 46 | 45 | 17 | 17 | 45 | 17 | 3 | 2 | | |
| 31 | 19 | 31 | 18 | 13 | 12 | 31 | 27 | 30 | 11 | 29 | 31 | 19 | 19 | 33 | 19 | 5 | 1 | | |
| 70 | 38 | 64 | 42 | 37 | 36 | 59 | 68 | 52 | 30 | 64 | 69 | 39 | 41 | 63 | 44 | 12 | | | |
| 49 | 11 | 47 | 13 | 11 | 15 | 36 | 53 | 34 | 13 | 46 | 48 | 11 | 14 | 49 | 12 | 1 | | | |
| 72 | 38 | 73 | 42 | 31 | 34 | 60 | 61 | 62 | 30 | 66 | 70 | 43 | 41 | 73 | 39 | 4 | 4 | | |
| 55 | 63 | 57 | 61 | 45 | 49 | 60 | 51 | 53 | 38 | 51 | 59 | 62 | 65 | 62 | 59 | 7 | 1 | | |
| 92 | 37 | 92 | 38 | 35 | 46 | 79 | 52 | 70 | 28 | 72 | 90 | 43 | 46 | 98 | 40 | 1 | 1 | | |
| 29 | 11 | 28 | 11 | 9 | 10 | 28 | 26 | 27 | 7 | 27 | 29 | 9 | 11 | 31 | 8 | 3 | | | |
| 153 | 93 | 155 | 96 | 94 | 105 | 137 | 114 | 125 | 86 | 140 | 154 | 97 | 103 | 151 | 103 | 21 | 1 | | |
| 43 | 22 | 42 | 22 | 16 | 21 | 40 | 39 | 36 | 19 | 41 | 46 | 22 | 21 | 43 | 21 | 2 | 3 | | |
| 275 | 184 | 275 | 193 | 159 | 183 | 233 | 198 | 234 | 158 | 264 | 233 | 198 | 182 | 264 | 201 | 33 | 1 | | |
| 64 | 63 | 66 | 60 | 50 | 55 | 52 | 50 | 55 | 54 | 57 | 66 | 63 | 65 | 60 | 66 | 7 | | | |
| 2010 | 1138 | 2022 | 1163 | 965 | 1137 | 1778 | 1721 | 1752 | 948 | 1907 | 2055 | 1176 | 1178 | 1977 | 1242 | 187 | 84 | | |

COUNTY.

| | | | | | | | | | | | | | | | | | | | |
|-----|-----|-----|-----|-----|-----|-----|-----|----|----|-----|-----|-----|-----|-----|-----|----|---|--|--|
| 68 | 48 | 66 | 49 | 22 | 29 | 58 | 54 | 41 | 23 | 65 | 66 | 48 | 48 | 68 | 48 | 6 | 9 | | |
| 278 | 160 | 281 | 161 | 78 | 80 | 131 | 102 | 89 | 64 | 272 | 276 | 159 | 161 | 289 | 169 | 4 | 8 | | |
| 54 | 41 | 52 | 41 | 6 | 8 | 19 | 19 | 12 | 11 | 52 | 53 | 42 | 40 | 52 | 44 | 1 | | | |
| 88 | 74 | 87 | 77 | 30 | 24 | 50 | 48 | 46 | 43 | 83 | 86 | 74 | 75 | 87 | 72 | | | | |
| 43 | 33 | 46 | 32 | 14 | 19 | 24 | 34 | 14 | 12 | 43 | 42 | 32 | 32 | 45 | 33 | 2 | 5 | | |
| 26 | 51 | 27 | 50 | 7 | 12 | 29 | 17 | 22 | 10 | 28 | 27 | 50 | 47 | 28 | 50 | | | | |
| 50 | 59 | 50 | 59 | 18 | 21 | 40 | 26 | 25 | 36 | 49 | 47 | 58 | 58 | 50 | 59 | | | | |
| 232 | 126 | 228 | 129 | 56 | 68 | 129 | 136 | 88 | 60 | 209 | 224 | 121 | 122 | 237 | 127 | 6 | 2 | | |
| 68 | 68 | 68 | 44 | 46 | 43 | 77 | 63 | 58 | 33 | 69 | 70 | 63 | 62 | 69 | 63 | 36 | 8 | | |
| 349 | 185 | 339 | 189 | 124 | 136 | 225 | 138 | 97 | 90 | 342 | 340 | 181 | 178 | 360 | 184 | 14 | 7 | | |
| 64 | 73 | 62 | 74 | 24 | 23 | 42 | 30 | 29 | 29 | 58 | 67 | 69 | 70 | 63 | 75 | 1 | 6 | | |

HARRISON COUNTY

| Name of Voting Precinct | United States Senator | | | | | | Governor | | | | | | Lieutenant Governor | | Secretary of State | | Auditor of State | |
|-------------------------------|-----------------------|----------------|------------------|---------------|-----------------|----------------|--------------|----------------|--------------|--------------|--------------|---------------|------------------------|-------------|-----------------------|------------|---------------------|--|
| | Cummins, Rep. | Connolly, Dem. | Christian, Prob. | Schenk, Prog. | McCrillis, Soc. | Spurgeon, Ind. | Clarke, Rep. | Hamilton, Dem. | Smith, Prob. | White, Prog. | Wilson, Soc. | Harding, Rep. | Myers, Dem. | Allen, Rep. | Denison, Dem. | Shaw, Rep. | Phillips, Dem. | |
| Lincoln | 61 | 86 | 1 | --- | --- | 2 | 49 | 46 | --- | 1 | --- | 58 | 39 | 61 | 32 | 53 | 34 | |
| Little Sioux | 71 | 101 | 1 | 6 | 4 | 2 | 82 | 89 | 1 | 10 | 4 | 85 | 82 | 88 | 81 | 88 | 81 | |
| Magnolia | 147 | 114 | 3 | 2 | 1 | 1 | 143 | 115 | 3 | 3 | 1 | 142 | 115 | 153 | 95 | 159 | 92 | |
| Missouri Valley | | | | | | | | | | | | | | | | | | |
| First Ward | 74 | 90 | 8 | 2 | 13 | 9 | 91 | 79 | 7 | 3 | 12 | 83 | 81 | 80 | 83 | 84 | 81 | |
| Second Ward | 90 | 77 | 2 | 3 | 16 | 7 | 87 | 77 | 4 | 3 | 18 | 84 | 77 | 83 | 75 | 86 | 70 | |
| Third Ward | 122 | 132 | 8 | 6 | 27 | 8 | 121 | 132 | 7 | 8 | 28 | 106 | 116 | 127 | 123 | 122 | 122 | |
| Morgan | 76 | 78 | 1 | 1 | 4 | 17 | 80 | 76 | 2 | 1 | 6 | 84 | 73 | 85 | 73 | 87 | 71 | |
| Raglan | 39 | 62 | 1 | 2 | 1 | 2 | 36 | 61 | 1 | 1 | 4 | 35 | 59 | 36 | 61 | 36 | 61 | |
| St. John | 88 | 113 | 3 | --- | 10 | --- | 82 | 109 | 3 | 9 | 75 | 107 | 76 | 106 | 75 | 107 | --- | |
| Taylor | 97 | 60 | 5 | 2 | 1 | 3 | 97 | 59 | 6 | 1 | 2 | 87 | 67 | 95 | 60 | 94 | 59 | |
| Union | 77 | 73 | 1 | 3 | 3 | 8 | 73 | 76 | 3 | 4 | 76 | 64 | 78 | 66 | 77 | 65 | --- | |
| Washington | 91 | 115 | 2 | 4 | 4 | 9 | 83 | 122 | 3 | 7 | 5 | 125 | 79 | 96 | 111 | 96 | 115 | |
| Total | 2261 | 2072 | 80 | 108 | 180 | 151 | 2234 | 2070 | 103 | 124 | 136 | 2282 | 1944 | 2361 | 1887 | 2375 | 1884 | |

MILLS

| | | | | | | | | | | | | | | | | | |
|--------------|------|------|----|----|----|----|------|------|----|----|----|------|------|------|------|------|------|
| Benton | 28 | 37 | 1 | 3 | 1 | 1 | 32 | 37 | 1 | 2 | 1 | 29 | 39 | 33 | 34 | 32 | 31 |
| Center | 103 | 58 | 5 | 2 | 3 | 1 | 103 | 54 | 4 | 2 | 3 | 94 | 58 | 102 | 53 | 103 | 52 |
| Deer Creek | 62 | 38 | 1 | 1 | 1 | 1 | 58 | 40 | 1 | 2 | 1 | 58 | 37 | 61 | 37 | 60 | 37 |
| Emerson | 97 | 32 | 11 | 5 | 2 | 1 | 95 | 35 | 7 | 5 | 2 | 76 | 48 | 99 | 35 | 98 | 35 |
| Glenwood | 322 | 223 | 11 | 18 | 10 | 6 | 328 | 231 | 10 | 18 | 11 | 321 | 216 | 335 | 205 | 332 | 205 |
| Hastings | 69 | 62 | 3 | 1 | 7 | 1 | 71 | 60 | 1 | 1 | 7 | 61 | 67 | 68 | 61 | 68 | 61 |
| Henderson | 73 | 44 | 2 | 2 | 2 | 1 | 69 | 45 | 1 | 4 | 1 | 63 | 45 | 68 | 44 | 67 | 42 |
| Ingraham | 82 | 94 | 1 | 7 | 2 | 2 | 87 | 98 | 1 | 5 | 1 | 86 | 92 | 90 | 93 | 91 | 92 |
| Lyons | 61 | 43 | 1 | 4 | 1 | 1 | 51 | 41 | 1 | 4 | 1 | 50 | 39 | 50 | 39 | 50 | 40 |
| Malvern | 149 | 93 | 2 | 15 | 2 | 3 | 159 | 89 | 2 | 3 | 2 | 147 | 91 | 158 | 85 | 154 | 86 |
| Mincola | 15 | 64 | 1 | 1 | 1 | 1 | 15 | 62 | 1 | 1 | 1 | 29 | 46 | 16 | 60 | 16 | 61 |
| Platteville | 110 | 79 | 1 | 3 | 4 | 4 | 104 | 85 | 1 | 3 | 1 | 103 | 84 | 102 | 84 | 102 | 86 |
| Rawles | 67 | 32 | 6 | 6 | 1 | 1 | 67 | 76 | 6 | 5 | 1 | 62 | 81 | 68 | 73 | 66 | 75 |
| St. Mary | 17 | 20 | 1 | 1 | 1 | 1 | 15 | 19 | 1 | 1 | 1 | 15 | 18 | 14 | 20 | 14 | 19 |
| Silver Creek | 70 | 21 | 1 | 4 | 1 | 1 | 72 | 19 | 1 | 2 | 1 | 68 | 19 | 72 | 19 | 71 | 19 |
| West Oak | 42 | 48 | 2 | 1 | 1 | 1 | 34 | 56 | 3 | 3 | 1 | 37 | 49 | 41 | 46 | 40 | 46 |
| White Cloud | 74 | 37 | 1 | 4 | 1 | 1 | 69 | 41 | 1 | 2 | 1 | 70 | 39 | 71 | 39 | 71 | 38 |
| Total | 1441 | 1075 | 45 | 78 | 34 | 21 | 1427 | 1038 | 34 | 65 | 33 | 1369 | 1068 | 1448 | 1027 | 1435 | 1028 |

MONTGOMERY

| | | | | | | | | | | | | | | | |
|--------------|------|------|----|-----|----|----|------|------|----|-----|----|------|------|------|-----|
| Douglas | 96 | 72 | 12 | 5 | 90 | 71 | 1 | 12 | 5 | 86 | 72 | 90 | 72 | 89 | 71 |
| East | 39 | 38 | 5 | 18 | 5 | 49 | 35 | 5 | 20 | 5 | 47 | 39 | 57 | 32 | 57 |
| Elliott | 59 | 61 | 4 | 9 | 3 | 73 | 59 | 1 | 10 | 1 | 62 | 63 | 75 | 50 | 77 |
| Frankfort | 88 | 26 | 1 | 15 | 1 | 81 | 22 | 1 | 17 | 1 | 82 | 25 | 84 | 22 | 85 |
| Garfield | 50 | 35 | 1 | 14 | 1 | 46 | 38 | 1 | 14 | 1 | 46 | 34 | 50 | 34 | 50 |
| Grant | 66 | 44 | 16 | 1 | 2 | 57 | 61 | 18 | 1 | 70 | 88 | 75 | 33 | 75 | 33 |
| Lincoln | 70 | 22 | 1 | 1 | 2 | 72 | 21 | 2 | 1 | 72 | 20 | 73 | 20 | 70 | 20 |
| Pilot Grove | 44 | 42 | 15 | 2 | 42 | 45 | 19 | 2 | 43 | 43 | 48 | 40 | 47 | 37 | 37 |
| Red Oak | | | | | | | | | | | | | | | |
| First Ward | 100 | 125 | 4 | 37 | 16 | 1 | 105 | 120 | 2 | 35 | 17 | 106 | 102 | 104 | 93 |
| Second Ward | 134 | 134 | 7 | 54 | 4 | 2 | 133 | 139 | 7 | 55 | 4 | 132 | 123 | 148 | 106 |
| Third Ward | 157 | 92 | 5 | 49 | 1 | 7 | 181 | 95 | 2 | 51 | 1 | 168 | 80 | 190 | 64 |
| Red Oak Twp. | 42 | 47 | 89 | 1 | 8 | 45 | 42 | 1 | 37 | 1 | 43 | 43 | 45 | 42 | 45 |
| Scott | 199 | 29 | 1 | 35 | 2 | 2 | 179 | 49 | 1 | 52 | 2 | 182 | 39 | 191 | 37 |
| Sherman | 41 | 61 | 1 | 8 | 1 | 1 | 45 | 52 | 1 | 4 | 1 | 45 | 49 | 47 | 45 |
| Villisca | | | | | | | | | | | | | | | |
| First Ward | 50 | 68 | 5 | 24 | 10 | 5 | 54 | 72 | 3 | 19 | 9 | 47 | 72 | 61 | 66 |
| Second Ward | 24 | 20 | 1 | 16 | 1 | 9 | 33 | 23 | 2 | 16 | 1 | 35 | 18 | 42 | 14 |
| Third Ward | 43 | 33 | 6 | 17 | 12 | 4 | 47 | 37 | 3 | 15 | 12 | 42 | 36 | 48 | 30 |
| Washington | 78 | 45 | 1 | 9 | 4 | 1 | 79 | 45 | 1 | 8 | 4 | 87 | 33 | 86 | 37 |
| West | 58 | 85 | 1 | 6 | 3 | 1 | 7 | 73 | 1 | 5 | 2 | 64 | 71 | 63 | 78 |
| Total | 1437 | 1079 | 42 | 394 | 68 | 45 | 1481 | 1099 | 30 | 409 | 67 | 1458 | 1005 | 1577 | 910 |

SEMI-OFFICIAL VOTE BY PRECINCTS

471

(Ninth District)—Continued.

| Treasurer of State | | Attorney General | | Non-Partisan Judges of Supreme Court | | | | | | | | Railroad Commissioners | | | | Congressmen | | | |
|--------------------|---------------|------------------|------------|--------------------------------------|---------------|-------------|-----------------|---------------|--------------|--------------|--------------|------------------------|--------------|--------------|--------------|--------------|----------------|--|--|
| Brown, Rep. | McAuley, Dem. | Cosson, Rep. | Carr, Dem. | Withrow, W. S. | Weaver, S. M. | Ladd, S. M. | Salinger, B. I. | Prouty, S. F. | Thomas, Seth | Wilson, Rep. | Thorne, Rep. | Martin, Dem. | Mercer, Dem. | Greene, Rep. | Mosher, Dem. | Adams, Prog. | Christis, Soc. | | |
| 60 | 33 | 61 | 30 | 31 | 25 | 53 | 37 | 30 | 27 | 59 | 61 | 28 | 28 | 62 | 28 | | | | |
| 90 | 82 | 87 | 84 | 27 | 28 | 51 | 44 | 29 | 36 | 87 | 87 | 81 | 78 | 104 | 77 | 9 | 3 | | |
| 156 | 91 | 160 | 97 | 56 | 58 | 112 | 78 | 77 | 51 | 155 | 155 | 86 | 88 | 160 | 91 | | 1 | | |
| 83 | 78 | 88 | 80 | 43 | 39 | 52 | 47 | 37 | 40 | 84 | 84 | 80 | 78 | 93 | 84 | 4 | 14 | | |
| 88 | 70 | 84 | 72 | 41 | 37 | 76 | 47 | 45 | 41 | 82 | 81 | 72 | 70 | 85 | 71 | 1 | 18 | | |
| 121 | 128 | 120 | 126 | 46 | 51 | 79 | 48 | 57 | 60 | 113 | 119 | 126 | 119 | 136 | 116 | 9 | 25 | | |
| 86 | 73 | 88 | 72 | 19 | 16 | 40 | 28 | 14 | 12 | 83 | 85 | 72 | 72 | 84 | 75 | | 5 | | |
| 35 | 60 | 35 | 59 | 8 | 13 | 21 | 16 | 7 | 7 | 36 | 37 | 62 | 57 | 39 | 57 | 1 | 3 | | |
| 77 | 108 | 74 | 105 | 21 | 29 | 34 | 34 | 31 | 22 | 71 | 70 | 108 | 107 | 79 | 111 | | 7 | | |
| 93 | 60 | 96 | 58 | 22 | 25 | 37 | 14 | 15 | 10 | 92 | 95 | 59 | 58 | 102 | 54 | 2 | 2 | | |
| 76 | 68 | 76 | 69 | 23 | 23 | 58 | 49 | 49 | 43 | 73 | 79 | 66 | 64 | 81 | 66 | | 4 | | |
| 92 | 115 | 89 | 118 | 28 | 38 | 54 | 81 | 72 | 78 | 92 | 92 | 112 | 111 | 98 | 117 | 7 | 3 | | |
| 2368 | 1884 | 2364 | 1895 | 790 | 845 | 1491 | 1190 | 998 | 841 | 2297 | 2313 | 1849 | 1823 | 2481 | 1865 | 104 | 129 | | |

COUNTY.

| | | | | | | | | | | | | | | | | | |
|------|------|------|------|-----|-----|-----|-----|-----|-----|------|------|------|------|------|-----|----|----|
| 31 | 34 | 35 | 32 | 16 | 29 | 23 | 17 | 5 | 11 | 30 | 32 | 33 | 33 | 34 | 32 | 2 | 1 |
| 103 | 52 | 105 | 50 | 45 | 58 | 48 | 24 | 35 | 27 | 101 | 103 | 52 | 50 | 105 | 55 | | 2 |
| 58 | 36 | 58 | 37 | 30 | 34 | 24 | 10 | 19 | 20 | 58 | 61 | 36 | 36 | 59 | 36 | 2 | 1 |
| 99 | 34 | 102 | 34 | 52 | 50 | 49 | 18 | 23 | 21 | 95 | 98 | 33 | 34 | 101 | 32 | 3 | 1 |
| 344 | 201 | 335 | 207 | 142 | 159 | 133 | 269 | 56 | 100 | 322 | 323 | 206 | 201 | 357 | 192 | 10 | 6 |
| 70 | 61 | 66 | 63 | 24 | 38 | 30 | 36 | 6 | 15 | 65 | 65 | 60 | 60 | 66 | 63 | 3 | 7 |
| 64 | 45 | 70 | 40 | 34 | 45 | 38 | 8 | 17 | 10 | 64 | 67 | 40 | 42 | 68 | 45 | 3 | |
| 90 | 91 | 90 | 91 | 73 | 92 | 76 | 42 | 51 | 53 | 90 | 89 | 91 | 87 | 90 | 86 | 6 | |
| 51 | 38 | 50 | 39 | 17 | 18 | 17 | 27 | 12 | 14 | 49 | 50 | 40 | 38 | 54 | 36 | 1 | |
| 161 | 89 | 156 | 87 | 74 | 77 | 65 | 46 | 30 | 34 | 149 | 149 | 79 | 83 | 154 | 82 | 9 | 3 |
| 15 | 62 | 16 | 61 | 16 | 33 | 27 | 25 | 18 | 17 | 16 | 16 | 61 | 60 | 20 | 58 | | |
| 105 | 89 | 103 | 84 | 44 | 45 | 25 | 73 | 22 | 28 | 98 | 99 | 86 | 83 | 118 | 67 | 4 | |
| 68 | 79 | 67 | 72 | 36 | 41 | 35 | 23 | 25 | 33 | 64 | 64 | 72 | 70 | 71 | 72 | 1 | 1 |
| 75 | 10 | 14 | 10 | 17 | 19 | 16 | 3 | 4 | 4 | 12 | 12 | 19 | 20 | 20 | 16 | | |
| 71 | 19 | 70 | 18 | 13 | 15 | 14 | 9 | 9 | 11 | 67 | 68 | 19 | 20 | 69 | 18 | 2 | |
| 40 | 45 | 30 | 48 | 23 | 32 | 30 | 24 | 22 | 28 | 40 | 38 | 47 | 47 | 44 | 44 | 2 | |
| 70 | 39 | 70 | 39 | 31 | 37 | 31 | 11 | 10 | 18 | 70 | 68 | 38 | 39 | 75 | 32 | 2 | 1 |
| 1455 | 1012 | 1446 | 1020 | 687 | 831 | 681 | 665 | 359 | 444 | 1396 | 1402 | 1012 | 1003 | 1505 | 966 | 49 | 24 |

COUNTY.

| | | | | | | | | | | | | | | | | | |
|------|-----|------|-----|-----|-----|-----|-----|-----|-----|------|------|-----|-----|------|-----|-----|----|
| 93 | 69 | 90 | 69 | 58 | 81 | 54 | 31 | 50 | 46 | 86 | 95 | 66 | 68 | 87 | 66 | 10 | 4 |
| 59 | 32 | 62 | 30 | 21 | 23 | 13 | 17 | 17 | 12 | 59 | 65 | 30 | 29 | 58 | 31 | 18 | 2 |
| 68 | 55 | 77 | 47 | 33 | 39 | 35 | 25 | 17 | 13 | 69 | 71 | 46 | 47 | 69 | 50 | 7 | |
| 88 | 20 | 86 | 20 | 30 | 28 | 29 | 35 | 22 | 19 | 80 | 82 | 21 | 18 | 81 | 27 | 12 | |
| 48 | 33 | 50 | 33 | 16 | 12 | 18 | 12 | 11 | 14 | 45 | 44 | 33 | 32 | 47 | 35 | 12 | 1 |
| 75 | 32 | 75 | 31 | 16 | 20 | 12 | 18 | 14 | 12 | 71 | 73 | 26 | 31 | 66 | 37 | 18 | |
| 70 | 20 | 70 | 21 | 49 | 58 | 34 | 28 | 19 | 32 | 68 | 69 | 20 | 20 | 71 | 16 | 2 | 1 |
| 50 | 39 | 48 | 42 | 9 | 16 | 13 | 8 | 11 | 23 | 40 | 54 | 37 | 39 | 44 | 40 | 12 | 1 |
| 105 | 91 | 103 | 93 | 49 | 66 | 48 | 62 | 37 | 62 | 98 | 97 | 76 | 83 | 102 | 91 | 37 | 9 |
| 148 | 106 | 136 | 118 | 56 | 67 | 55 | 83 | 50 | 58 | 137 | 132 | 108 | 108 | 134 | 106 | 59 | 5 |
| 187 | 69 | 196 | 68 | 95 | 121 | 105 | 94 | 59 | 47 | 186 | 194 | 63 | 61 | 196 | 64 | 43 | 2 |
| 43 | 39 | 46 | 41 | 22 | 30 | 20 | 15 | 17 | 20 | 44 | 50 | 37 | 36 | 45 | 40 | 36 | |
| 187 | 35 | 197 | 33 | 39 | 39 | 34 | 51 | 38 | 42 | 166 | 175 | 31 | 28 | 159 | 43 | 44 | 2 |
| 46 | 44 | 49 | 40 | 23 | 27 | 22 | 20 | 9 | 15 | 46 | 51 | 42 | 41 | 47 | 47 | 7 | 1 |
| 59 | 67 | 69 | 67 | 33 | 34 | 18 | 30 | 17 | 20 | 55 | 60 | 66 | 60 | 51 | 72 | 20 | 9 |
| 40 | 17 | 45 | 13 | 20 | 24 | 19 | 29 | 20 | 15 | 38 | 46 | 18 | 17 | 43 | 18 | 13 | |
| 48 | 30 | 46 | 37 | 27 | 31 | 27 | 27 | 20 | 18 | 47 | 51 | 28 | 28 | 44 | 34 | 18 | 9 |
| 85 | 38 | 35 | 37 | 32 | 37 | 30 | 26 | 16 | 14 | 86 | 84 | 36 | 34 | 84 | 39 | 7 | 4 |
| 64 | 71 | 62 | 71 | 29 | 31 | 27 | 28 | 22 | 26 | 54 | 60 | 71 | 64 | 62 | 74 | 7 | 1 |
| 1558 | 907 | 1585 | 909 | 675 | 784 | 613 | 645 | 466 | 508 | 1463 | 1559 | 855 | 844 | 1490 | 930 | 382 | 51 |

POTTAWATTAMIE COUNTY

| Name of Voting Precinct | United States Senator | | | | | Governor | | | | | Lieuten- ant Governor | Secretary of State | Auditor of State | | | | |
|-------------------------------|-----------------------|-------------------|---------------------|------------------|--------------------|-------------------|-----------------|-------------------|-----------------|-----------------|-----------------------------|-----------------------|---------------------|----------------|------------------|---------------|-------------------|
| | Cummins, Rep. | Connolly, Dem. | Christian, Proh. | Schenk, Prog. | McCrillis, Soc. | Spurgeon, Ind. | Clarke, Rep. | Hamilton, Dem. | Smith, Proh. | White, Prog. | Wilson, Soc. | Harding, Rep. | Myers, Dem. | Allen, Rep. | Denison, Dem. | Shaw, Rep. | Phillips, Dem. |
| Belknap | 207 | 83 | 15 | 9 | 2 | 19 | 199 | 103 | 15 | 16 | 4 | 169 | 121 | 217 | 84 | 219 | 85 |
| Boomer | 83 | 70 | 1 | 1 | | 5 | 84 | 72 | 1 | 1 | | 80 | 70 | 83 | 72 | 79 | 69 |
| Carson | 119 | 77 | 3 | 4 | 2 | 3 | 131 | 70 | 2 | 5 | 2 | 117 | 75 | 128 | 69 | 127 | 69 |
| Center | 69 | 19 | 3 | | | 1 | 64 | 23 | 2 | 1 | | 59 | 24 | 65 | 21 | 64 | 22 |
| Council Bluffs— | | | | | | | | | | | | | | | | | |
| First Ward— | | | | | | | | | | | | | | | | | |
| First Pet. | 205 | 178 | 6 | 6 | 15 | 23 | 223 | 188 | 3 | 5 | 16 | 219 | 174 | 212 | 185 | 206 | 181 |
| Second Pet. | 257 | 180 | 9 | 5 | 11 | 40 | 275 | 188 | 9 | 5 | 11 | 276 | 159 | 279 | 182 | 269 | 181 |
| Second Ward— | | | | | | | | | | | | | | | | | |
| First Pet. | 212 | 197 | 2 | 5 | 8 | 28 | 237 | 193 | 4 | 4 | 10 | 253 | 171 | 235 | 180 | 233 | 191 |
| Second Pet. | 198 | 183 | 4 | 6 | 25 | 36 | 212 | 179 | 7 | 7 | 24 | 232 | 148 | 195 | 169 | 199 | 180 |
| Third Ward— | | | | | | | | | | | | | | | | | |
| First Pet. | 231 | 197 | 2 | 8 | 11 | 18 | 252 | 187 | 7 | 11 | 12 | 266 | 156 | 253 | 186 | 252 | 181 |
| Second Pet. | 124 | 141 | | 3 | 11 | 11 | 125 | 145 | 1 | 5 | 15 | 148 | 123 | 128 | 142 | 124 | 145 |
| Fourth Ward— | | | | | | | | | | | | | | | | | |
| First Pet. | 150 | 141 | 2 | 6 | 1 | 19 | 174 | 132 | 2 | 4 | 3 | 179 | 111 | 170 | 126 | 169 | 125 |
| Second Pet. | 122 | 135 | 1 | 1 | 16 | 12 | 130 | 142 | 1 | | 16 | 155 | 108 | 128 | 139 | 126 | 135 |
| Fifth Ward— | | | | | | | | | | | | | | | | | |
| First Pet. | 266 | 240 | 6 | 5 | 28 | 30 | 288 | 236 | 4 | 8 | 30 | 317 | 199 | 286 | 225 | 281 | 231 |
| Second Pet. | 110 | 93 | 1 | 3 | 22 | 4 | 110 | 86 | 2 | 3 | 22 | 119 | 72 | 98 | 83 | 103 | 82 |
| Third Pet. | 85 | 85 | 1 | 4 | 3 | 38 | 105 | 95 | 5 | 3 | 6 | 109 | 88 | 108 | 87 | 107 | 87 |
| Sixth Ward— | | | | | | | | | | | | | | | | | |
| First Pet. | 209 | 185 | 4 | 9 | 14 | 46 | 243 | 191 | 5 | 13 | 15 | 246 | 175 | 238 | 180 | 234 | 185 |
| Second Pet. | 115 | 97 | 2 | 10 | 17 | 64 | 154 | 109 | 5 | 11 | 26 | 149 | 108 | 154 | 103 | 155 | 108 |
| Third Pet. | 5 | 23 | | | | | 4 | 22 | | | | 5 | 20 | 4 | 23 | 4 | 19 |
| Crescent | 50 | 82 | | | | 5 | 51 | 80 | | | 5 | 51 | 80 | 51 | 82 | 50 | 82 |
| Garner | 104 | 115 | 1 | 6 | 4 | 3 | 105 | 115 | 1 | 5 | 4 | 109 | 107 | 107 | 112 | 105 | 113 |
| Grove | 70 | 52 | | 3 | | 1 | 75 | 51 | | 3 | | 73 | 45 | 77 | 43 | 77 | 43 |
| Harden | 47 | 28 | | 1 | | | 42 | 31 | | 2 | | 38 | 33 | 40 | 33 | 38 | 32 |
| Hazel Dell | 75 | 51 | 1 | 1 | 4 | | 71 | 58 | | 2 | 3 | 67 | 56 | 68 | 56 | 67 | 55 |
| James | 72 | 35 | 1 | | | 3 | 63 | 42 | | 3 | 1 | 67 | 38 | 64 | 40 | 67 | 39 |
| Kane | 19 | 17 | | 1 | 1 | 1 | 22 | 14 | | 1 | 2 | 20 | 15 | 24 | 12 | 23 | 13 |
| Keg Creek | 37 | 30 | | 1 | | 1 | 33 | 3 | | 1 | | 34 | 29 | 35 | 29 | 35 | 29 |
| Knox | 211 | 259 | 2 | 4 | 4 | 1 | 204 | 202 | | 4 | 4 | 314 | 140 | 207 | 257 | 204 | 259 |
| Layton | 144 | 199 | 1 | 3 | 2 | | 135 | 201 | 1 | 3 | 1 | 169 | 137 | 139 | 191 | 138 | 192 |
| Lewis | 92 | 79 | 2 | 3 | 1 | 1 | 90 | 79 | 4 | | 2 | 99 | 67 | 92 | 77 | 91 | 75 |
| Lincoln | 29 | 57 | | | | | 30 | 55 | | 1 | | 39 | 44 | 31 | 53 | 30 | 53 |
| Macedonia | 73 | 78 | | 4 | | | 73 | 79 | | 2 | | 68 | 77 | 72 | 75 | 72 | 76 |
| McClelland | 44 | 51 | | 2 | 2 | | 46 | 52 | | 3 | 2 | 42 | 51 | 38 | 53 | 38 | 55 |
| Minden | 74 | 123 | 1 | 4 | 3 | 1 | 72 | 124 | | 4 | 3 | 121 | 64 | 78 | 115 | 78 | 114 |
| Neola | 137 | 160 | 3 | 2 | 6 | 10 | 144 | 166 | 1 | 4 | 1 | 142 | 163 | 137 | 165 | 137 | 166 |
| Norwalk | 93 | 86 | | 4 | 4 | 5 | 90 | 88 | | 3 | 4 | 88 | 83 | 85 | 85 | 85 | 86 |
| Pleasant | 36 | 67 | | 2 | 1 | | 39 | 65 | | 2 | 1 | 55 | 46 | 36 | 63 | 35 | 63 |
| Rockford | 77 | 82 | 2 | 2 | | 1 | 77 | 82 | 1 | | | 79 | 80 | 79 | 79 | 77 | 80 |
| Silver Creek | 30 | 23 | | | | | 37 | 22 | | 1 | | 42 | 16 | 38 | 20 | 37 | 21 |
| Treynor | 35 | 62 | | | | | 31 | 64 | | | | 54 | 42 | 43 | 49 | 43 | 48 |
| Valley | 124 | 92 | 1 | 3 | 2 | | 122 | 92 | | 2 | | 115 | 92 | 122 | 90 | 121 | 87 |
| Washington | 28 | 153 | | | | 2 | 32 | 149 | | | | 59 | 40 | 54 | 40 | 53 | 44 |
| Waveland | 55 | 22 | 1 | 2 | 1 | 7 | 56 | 27 | | 1 | | 59 | 23 | 63 | 20 | 59 | 23 |
| Wright | 74 | 21 | 1 | 3 | 3 | 2 | 74 | 13 | 1 | 4 | 4 | 75 | 12 | 74 | 13 | 75 | 11 |
| York | 57 | 37 | | | | | 59 | 39 | | | | 62 | 34 | 57 | 39 | 55 | 39 |
| Totals | 4692 | 4275 | 79 | 136 | 284 | 441 | 4907 | 4330 | 84 | 157 | 252 | 5239 | 3736 | 4892 | 4147 | 4841 | 4168 |

SEMI-OFFICIAL VOTE BY PRECINCTS

473

(Ninth District)—Continued.

| Treasurer of State | | Attorney General | | Non-Partisan Judges of Supreme Court | | | | | | Railroad Commissioners | | | | Congressmen | | | | | |
|--------------------|---------------|------------------|------------|--------------------------------------|---------------|-------------|-----------------|---------------|--------------|------------------------|--------------|--------------|--------------|--------------|--------------|--------------|----------------|-----|--|
| Brown, Rep. | McAuley, Dem. | Cosson, Rep. | Carr, Dem. | Withrow, W. S. | Weaver, S. M. | Ladd, S. M. | Salinger, B. I. | Prouty, S. F. | Thomas, Seth | Wilson, Rep. | Thorne, Rep. | Martin, Dem. | Mercer, Dem. | Greene, Rep. | Mosher, Dem. | Adams, Prog. | Christis, Soc. | | |
| 221 | 83 | 226 | 83 | 135 | 105 | 65 | 116 | 107 | 122 | 206 | 214 | 87 | 89 | 223 | 98 | | 7 | 2 | |
| 82 | 66 | 78 | 69 | 57 | 31 | 36 | 38 | 51 | 45 | 77 | 79 | 70 | 72 | 80 | 69 | | 1 | | |
| 123 | 72 | 127 | 68 | 128 | 123 | 13 | 16 | 23 | 127 | 125 | 122 | 71 | 70 | 137 | 65 | | 3 | 2 | |
| 64 | 21 | 63 | 22 | 35 | 23 | 19 | 18 | 27 | 25 | 65 | 63 | 20 | 20 | 65 | 22 | | 1 | | |
| 214 | 177 | 215 | 187 | 146 | 129 | 103 | 116 | 129 | 116 | 201 | 211 | 179 | 182 | 218 | 171 | | 18 | 19 | |
| 282 | 177 | 285 | 181 | 162 | 156 | 118 | 145 | 147 | 158 | 266 | 277 | 181 | 182 | 290 | 173 | | 5 | 11 | |
| 239 | 181 | 218 | 203 | 136 | 124 | 133 | 134 | 123 | 117 | 233 | 227 | 184 | 182 | 244 | 184 | | 7 | 8 | |
| 202 | 177 | 201 | 175 | 126 | 98 | 89 | 104 | 85 | 93 | 197 | 201 | 173 | 171 | 204 | 181 | | 13 | 27 | |
| 259 | 178 | 241 | 203 | 161 | 130 | 117 | 111 | 156 | 161 | 244 | 245 | 185 | 178 | 268 | 185 | | 9 | 10 | |
| 125 | 144 | 127 | 148 | 73 | 56 | 80 | 66 | 83 | 66 | 116 | 120 | 146 | 136 | 124 | 147 | | 3 | 13 | |
| 169 | 122 | 149 | 147 | 111 | 99 | 91 | 86 | 106 | 112 | 157 | 162 | 135 | 122 | 170 | 125 | | 9 | 3 | |
| 133 | 132 | 134 | 137 | 71 | 43 | 87 | 52 | 66 | 58 | 125 | 123 | 138 | 126 | 131 | 132 | | 2 | 14 | |
| 287 | 226 | 278 | 242 | 161 | 149 | 162 | 168 | 147 | 133 | 279 | 278 | 232 | 221 | 277 | 226 | | 20 | 28 | |
| 100 | 83 | 110 | 86 | 64 | 28 | 38 | 38 | 58 | 44 | 104 | 101 | 87 | 84 | 105 | 83 | | 5 | 20 | |
| 107 | 86 | 114 | 85 | 57 | 57 | 51 | 40 | 54 | 53 | 102 | 106 | 86 | 50 | 103 | 87 | | 9 | 6 | |
| 237 | 153 | 240 | 181 | 115 | 93 | 88 | 75 | 98 | 84 | 241 | 240 | 177 | 177 | 231 | 183 | | 23 | 14 | |
| 161 | 96 | 160 | 96 | 96 | 74 | 76 | 58 | 70 | 79 | 151 | 148 | 107 | 98 | 151 | 104 | | 25 | 20 | |
| 4 | 19 | 5 | 18 | 11 | 9 | 9 | 6 | 9 | 9 | 4 | 4 | 21 | 21 | 6 | 19 | | | 4 | |
| 49 | 82 | 60 | 81 | 52 | 31 | 30 | 28 | 33 | 39 | 51 | 51 | 81 | 80 | 48 | 81 | | | 4 | |
| 108 | 111 | 108 | 111 | 49 | 38 | 33 | 32 | 45 | 35 | 103 | 104 | 110 | 110 | 108 | 109 | | 7 | 4 | |
| 77 | 46 | 76 | 42 | 19 | 16 | 12 | 11 | 16 | 16 | 77 | 76 | 43 | 41 | 79 | 42 | | 3 | | |
| 41 | 32 | 40 | 32 | 25 | 15 | 18 | 6 | 28 | 18 | 39 | 37 | 33 | 31 | 39 | 32 | | 1 | | |
| 65 | 56 | 68 | 58 | 32 | 20 | 14 | 24 | 32 | 28 | 68 | 68 | 53 | 53 | 69 | 55 | | | 3 | |
| 68 | 38 | 66 | 39 | 36 | 16 | 15 | 21 | 38 | 35 | 68 | 65 | 41 | 39 | 66 | 42 | | | | |
| 23 | 13 | 22 | 14 | 17 | 8 | 6 | 10 | 19 | 15 | 24 | 22 | 13 | 11 | 24 | 12 | | 1 | 1 | |
| 35 | 28 | 36 | 22 | 22 | 18 | 18 | 17 | 21 | 17 | 33 | 37 | 27 | 29 | 36 | 28 | | 1 | | |
| 906 | 254 | 211 | 250 | 107 | 90 | 163 | 162 | 84 | 113 | 196 | 205 | 254 | 254 | 178 | 292 | | 3 | 2 | |
| 139 | 193 | 137 | 192 | 53 | 50 | 53 | 108 | 43 | 54 | 137 | 138 | 189 | 183 | 68 | 286 | | 2 | | |
| 93 | 79 | 95 | 74 | 40 | 46 | 29 | 54 | 54 | 36 | 86 | 90 | 76 | 77 | 95 | 72 | | 1 | 1 | |
| 31 | 54 | 31 | 51 | 24 | 10 | 26 | 38 | 28 | 16 | 30 | 30 | 52 | 53 | 25 | 62 | | | | |
| 73 | 75 | 73 | 76 | 30 | 31 | 26 | 16 | 27 | 25 | 72 | 72 | 77 | 75 | 70 | 75 | | 2 | | |
| 43 | 50 | 30 | 55 | 12 | 17 | 11 | 10 | 12 | 9 | 36 | 38 | 51 | 54 | 38 | 59 | | 3 | 2 | |
| 78 | 115 | 74 | 120 | 23 | 7 | 55 | 62 | 34 | 21 | 80 | 77 | 115 | 110 | 69 | 125 | | 3 | 3 | |
| 144 | 159 | 149 | 158 | 138 | 76 | 71 | 130 | 123 | 106 | 140 | 141 | 161 | 161 | 136 | 170 | | 2 | 6 | |
| 83 | 86 | 98 | 83 | 54 | 31 | 33 | 35 | 52 | 42 | 81 | 85 | 86 | 84 | 84 | 90 | | 1 | 4 | |
| 28 | 62 | 37 | 64 | 17 | 10 | 24 | 29 | 16 | 15 | 26 | 38 | 63 | 63 | 30 | 72 | | 2 | 1 | |
| 76 | 82 | 75 | 82 | 19 | 11 | 15 | 18 | 16 | 15 | 74 | 76 | 79 | 80 | 75 | 84 | | 1 | | |
| 37 | 21 | 36 | 22 | 16 | 14 | 10 | 6 | 14 | 15 | 40 | 40 | 19 | 19 | 39 | 20 | | 1 | | |
| 30 | 50 | 38 | 56 | 10 | 8 | 13 | 15 | 19 | 11 | 38 | 43 | 49 | 48 | 36 | 54 | | | | |
| 122 | 88 | 118 | 90 | 46 | 27 | 42 | 33 | 43 | 41 | 121 | 122 | 90 | 87 | 115 | 101 | | 3 | 1 | |
| 54 | 44 | 54 | 44 | 24 | 18 | 18 | 18 | 27 | 20 | 54 | 53 | 44 | 42 | 50 | 46 | | | | |
| 62 | 21 | 63 | 23 | 21 | 17 | 20 | 16 | 23 | 20 | 59 | 59 | 24 | 24 | 57 | 23 | | 2 | 1 | |
| 75 | 13 | 72 | 11 | 21 | 18 | 10 | 21 | 31 | 18 | 73 | 73 | 12 | 12 | 75 | 12 | | 4 | 2 | |
| 59 | 36 | 57 | 39 | 32 | 19 | 20 | 11 | 28 | 24 | 50 | 56 | 37 | 38 | 53 | 42 | | | | |
| 4926 | 4111 | 4882 | 4226 | 2793 | 2189 | 2160 | 2318 | 2445 | 2406 | 4765 | 4817 | 4158 | 4039 | 4789 | 4335 | | 213 | 236 | |

SHELBY COUNTY

| Name of Voting Precinct | United States Senator | | | | | | Governor | | | | | Lieutenant Governor | Secretary of State | Auditor of State | | | |
|-------------------------------|-----------------------|----------------|------------------|---------------|-----------------|----------------|--------------|----------------|--------------|--------------|--------------|------------------------|-----------------------|---------------------|---------------|------------|----------------|
| | Cummins, Rep. | Connolly, Dem. | Christian, Prob. | Schenk, Prog. | McCrillis, Soc. | Spurgeon, Ind. | Clarke, Rep. | Hamilton, Dem. | Smith, Prob. | White, Prog. | Wilson, Soc. | Harding, Rep. | Myers, Dem. | Allen, Rep. | Denison, Dem. | Shaw, Rep. | Phillips, Dem. |
| Botna | 29 | 29 | 4 | | 1 | | 25 | 31 | 4 | | 1 | 24 | 31 | 25 | 29 | 25 | 29 |
| Oass | 55 | 165 | 1 | 3 | | 1 | 55 | 164 | 2 | 3 | | 71 | 145 | 61 | 156 | 64 | 150 |
| Center | 76 | 40 | | 7 | 1 | 5 | 70 | 49 | 1 | 9 | 1 | 74 | 46 | 77 | 44 | 80 | 41 |
| Douglas | 88 | 78 | 1 | 4 | 2 | 5 | 84 | 90 | 1 | 5 | 2 | 81 | 90 | 93 | 79 | 96 | 77 |
| Elk Horn | 125 | 68 | | 2 | | 8 | 117 | 78 | | 3 | | 114 | 74 | 113 | 76 | 112 | 75 |
| Fairview | 42 | 91 | | | | | 41 | 94 | | | | 58 | 79 | 44 | 23 | 43 | 94 |
| Greeley | 49 | 26 | | 5 | | 1 | 49 | 30 | | 4 | | 50 | 27 | 52 | 28 | 51 | 27 |
| Grove | 46 | 65 | 1 | 1 | 3 | 12 | 49 | 76 | | 1 | 3 | 46 | 72 | 49 | 67 | 50 | 68 |
| Harlan | | | | | | | | | | | | | | | | | |
| First Ward | 74 | 71 | | 5 | 1 | 9 | 65 | 79 | 1 | 9 | 2 | 70 | 70 | 74 | 68 | 71 | 68 |
| Second Ward | 77 | 98 | 1 | 13 | 3 | 16 | 81 | 108 | 2 | 13 | 4 | 79 | 104 | 80 | 105 | 78 | 107 |
| Third Ward | 55 | 62 | 2 | 8 | 2 | 9 | 56 | 71 | 2 | 8 | 2 | 61 | 66 | 67 | 61 | 71 | 59 |
| Fourth Ward | 75 | 63 | 1 | 5 | 1 | 7 | 68 | 71 | 1 | 7 | 1 | 73 | 65 | 77 | 63 | 77 | 60 |
| Irwin | 78 | 43 | 4 | 2 | | 5 | 86 | 44 | 5 | 2 | | 80 | 50 | 82 | 46 | 53 | 44 |
| Jackson | 73 | 91 | | 2 | 1 | 1 | 51 | 102 | 1 | 5 | 2 | 59 | 100 | 63 | 100 | 65 | 97 |
| Lincoln | 60 | 82 | | 3 | | | 54 | 93 | | 3 | | 60 | 80 | 65 | 79 | 63 | 79 |
| Monroe | 105 | 53 | | 1 | | 2 | 105 | 54 | 1 | 2 | | 111 | 41 | 106 | 50 | 107 | 53 |
| Polk | 77 | 34 | 2 | 2 | 1 | 17 | 89 | 39 | 2 | 1 | 2 | 88 | 40 | 90 | 39 | 88 | 42 |
| Rorbeck | 35 | 30 | | | | | 37 | 29 | | | | 32 | 21 | 33 | 29 | 34 | 29 |
| Shelby | 82 | 87 | 1 | 12 | 1 | 20 | 90 | 100 | 1 | 12 | 1 | 94 | 90 | 94 | 94 | 91 | 95 |
| Tennant | 29 | 27 | | | 5 | 3 | 29 | 31 | | | 5 | 30 | 29 | 28 | 22 | 29 | 27 |
| Union | 67 | 149 | 1 | 1 | | 7 | 58 | 156 | 2 | 3 | 1 | 55 | 151 | 70 | 151 | 68 | 140 |
| Washington | 28 | 153 | | | | 2 | 32 | 149 | | | | 31 | 145 | 29 | 147 | 30 | 147 |
| Westphalia No. 1. | 3 | 136 | | | | 1 | 4 | 132 | | | | 4 | 132 | 5 | 130 | 5 | 131 |
| Westphalia No. 2. | 3 | 112 | | | | | 4 | 112 | | | | 8 | 99 | 4 | 105 | 4 | 105 |
| Total | 1431 | 1848 | 19 | 76 | 22 | 131 | 1405 | 1982 | 26 | 90 | 27 | 1453 | 1847 | 1481 | 1864 | 1485 | 1844 |
| Total for Dist. | 17878 | 15142 | 105 | 1292 | 603 | 1132 | 18548 | 15630 | 409 | 1392 | 649 | 18714 | 14559 | 19226 | 14349 | 19079 | 14806 |

(Ninth District)—Continued.

| Treasurer of State | | Attorney General | | Non-Partisan Judges of Supreme Court | | | | | | Railroad Commissioners | | | | Congressmen | | | |
|--------------------|---------------|------------------|------------|--------------------------------------|---------------|-------------|-----------------|---------------|--------------|------------------------|--------------|--------------|--------------|--------------|--------------|--------------|----------------|
| Brown, Rep. | McAuley, Dem. | Cosson, Rep. | Carr, Dem. | Withrow, W. S. | Weaver, S. M. | Ladd, S. M. | Salinger, B. I. | Prouty, S. F. | Thomas, Seth | Wilson, Rep. | Thorne, Rep. | Martin, Dem. | Mercer, Dem. | Greene, Rep. | Mosher, Dem. | Adams, Prog. | Christis, Soc. |
| 26 | 28 | 28 | 28 | 15 | 14 | 13 | 20 | 14 | 12 | 22 | 26 | 29 | 29 | 29 | 28 | | |
| 60 | 155 | 60 | 155 | 26 | 19 | 26 | 22 | 28 | 86 | 59 | 60 | 152 | 154 | 65 | 151 | 3 | |
| 78 | 42 | 81 | 40 | 50 | 20 | 34 | 39 | 37 | 18 | 75 | 80 | 42 | 44 | 83 | 41 | 3 | 1 |
| 92 | 78 | 97 | 74 | 41 | 28 | 32 | 25 | 27 | 27 | 96 | 97 | 72 | 72 | 98 | 75 | 5 | 3 |
| 113 | 75 | 122 | 70 | 46 | 25 | 30 | 33 | 39 | 24 | 105 | 113 | 76 | 69 | 126 | 73 | 2 | 3 |
| 43 | 95 | 44 | 93 | 35 | 30 | 23 | 42 | 35 | 40 | 44 | 46 | 91 | 91 | 44 | 94 | | |
| 53 | 25 | 52 | 27 | 24 | 18 | 17 | 17 | 17 | 13 | 50 | 50 | 27 | 26 | 57 | 23 | 2 | |
| 50 | 70 | 52 | 69 | 44 | 16 | 36 | 22 | 29 | 30 | 46 | 51 | 69 | 67 | 55 | 68 | 1 | 3 |
| 71 | 68 | 74 | 71 | 31 | 28 | 27 | 36 | 28 | 33 | 73 | 72 | 70 | 67 | 71 | 74 | 9 | |
| 79 | 106 | 86 | 104 | 60 | 47 | 50 | 66 | 51 | 46 | 76 | 82 | 102 | 100 | 97 | 96 | 6 | 2 |
| 68 | 61 | 69 | 59 | 46 | 30 | 48 | 33 | 39 | 41 | 63 | 71 | 59 | 62 | 71 | 62 | 6 | 1 |
| 76 | 61 | 69 | 66 | 47 | 37 | 40 | 38 | 50 | 44 | 73 | 71 | 64 | 59 | 81 | 57 | 4 | 1 |
| 82 | 45 | 85 | 42 | 26 | 26 | 24 | 28 | 18 | 19 | 80 | 82 | 44 | 45 | 86 | 48 | 2 | |
| 63 | 99 | 69 | 93 | 48 | 32 | 29 | 36 | 48 | 27 | 64 | 66 | 94 | 97 | 66 | 97 | 3 | 1 |
| 64 | 79 | 68 | 73 | 42 | 22 | 28 | 29 | 32 | 29 | 63 | 66 | 75 | 69 | 66 | 77 | 5 | |
| 104 | 52 | 103 | 50 | 44 | 23 | 37 | 46 | 33 | 30 | 102 | 100 | 52 | 49 | 77 | 82 | 2 | |
| 87 | 39 | 90 | 89 | 14 | 13 | 15 | 17 | 19 | 13 | 84 | 83 | 40 | 39 | 94 | 33 | | 2 |
| 36 | 26 | 36 | 27 | 23 | 11 | 15 | 13 | 17 | 12 | 36 | 37 | 26 | 27 | 32 | 29 | | |
| 91 | 94 | 97 | 92 | 59 | 45 | 46 | 55 | 54 | 41 | 90 | 97 | 88 | 87 | 91 | 102 | 7 | 1 |
| 29 | 27 | 28 | 30 | 16 | 10 | 14 | 7 | 11 | 14 | 26 | 30 | 27 | 26 | 30 | 25 | 1 | 4 |
| 68 | 139 | 67 | 140 | 48 | 40 | 42 | 48 | 35 | 34 | 69 | 67 | 138 | 134 | 71 | 141 | 3 | 1 |
| 28 | 151 | 30 | 149 | 65 | 41 | 39 | 71 | 53 | 52 | 30 | 30 | 147 | 145 | 27 | 151 | | |
| 5 | 131 | 6 | 129 | 37 | 22 | 33 | 47 | 28 | 51 | 7 | 5 | 131 | 129 | 5 | 131 | | |
| 5 | 104 | 4 | 103 | 48 | 26 | 29 | 27 | 40 | 35 | 3 | 3 | 105 | 105 | 3 | 109 | 1 | |
| 1471 | 1850 | 1517 | 1823 | 935 | 632 | 727 | 817 | 782 | 771 | 1436 | 1485 | 1820 | 1792 | 1525 | 1867 | 65 | 20 |
| 19186 | 14198 | 19294 | 14350 | 8342 | 8177 | 9121 | 9414 | 8577 | 7542 | 18387 | 18981 | 14136 | 13940 | 19265 | 14677 | 1213 | 556 |

TENTH

BOONE

| Name of Voting Precinct | United States Senator | | | | | Governor | | | | | Lieu- tenant Governor | | Secretary of State | | Auditor of State | | |
|-------------------------------|-----------------------|----------------|------------------|---------------|-----------------|----------------|--------------|----------------|--------------|--------------|-----------------------------|---------------|-----------------------|-------------|---------------------|------------|----------------|
| | Cummins, Rep. | Connolly, Dem. | Christian, Prob. | Schenk, Prog. | McCrillis, Soc. | Spurgeon, Ind. | Clarke, Rep. | Hamilton, Dem. | Smith, Prob. | White, Prog. | Wilson, Soc. | Harding, Rep. | Myers, Dem. | Allen, Rep. | Denison, Dem. | Shaw, Rep. | Phillips, Dem. |
| Amaqua | 45 | 17 | --- | 2 | 2 | 9 | 40 | 30 | --- | 1 | 1 | 43 | 22 | 48 | 17 | 48 | 18 |
| Angus | 10 | 7 | 2 | --- | 1 | --- | 9 | 7 | 2 | 1 | 1 | 11 | 4 | 10 | 4 | 10 | 4 |
| Beaver | 49 | 38 | --- | 2 | --- | 2 | 39 | 48 | 1 | 2 | --- | 36 | 50 | 55 | 32 | 55 | 33 |
| Beaver Village | 35 | 7 | --- | 1 | --- | 3 | 31 | 12 | --- | 2 | --- | 33 | 10 | 40 | 6 | 41 | 3 |
| Boone | --- | --- | --- | --- | --- | --- | --- | --- | --- | --- | --- | --- | --- | --- | --- | --- | --- |
| First Ward | 83 | 103 | 1 | 5 | 22 | 39 | 78 | 122 | 2 | 11 | 27 | 89 | 103 | 82 | 101 | 81 | 100 |
| Second Ward | 213 | 90 | 7 | 18 | 35 | 47 | 198 | 121 | 8 | 32 | 44 | 195 | 101 | 201 | 88 | 197 | 88 |
| Third Ward | 181 | 58 | 4 | 27 | 19 | 28 | 180 | 77 | 9 | 30 | 23 | 155 | 88 | 174 | 61 | 167 | 61 |
| Fourth Ward | 180 | 106 | 6 | 9 | 33 | 75 | 175 | 134 | 16 | 16 | 45 | 170 | 119 | 174 | 106 | 177 | 105 |
| Fifth Ward | 164 | 62 | 16 | 6 | 42 | 32 | 162 | 61 | 17 | 10 | 56 | 147 | 64 | 156 | 51 | 148 | 50 |
| Cass | 30 | 21 | 3 | 2 | --- | --- | 22 | 26 | 3 | 2 | --- | 28 | 20 | 28 | 17 | 29 | 18 |
| Colfax | 53 | 36 | 3 | 8 | 1 | 5 | 37 | 52 | 2 | 16 | 2 | 43 | 49 | 61 | 36 | 61 | 35 |
| Des Moines | 117 | 53 | 2 | 8 | 16 | 19 | 104 | 69 | 6 | 12 | 18 | 97 | 67 | 107 | 58 | 105 | 52 |
| Dodge | 63 | 81 | 1 | 5 | 1 | 27 | 61 | 95 | 3 | 7 | 1 | 63 | 94 | 64 | 91 | 65 | 90 |
| Douglas | 180 | 93 | 12 | 11 | 24 | 41 | 205 | 96 | 19 | 17 | 25 | 177 | 107 | 201 | 84 | 204 | 84 |
| Fraser | 9 | 9 | --- | --- | 22 | --- | 6 | 9 | --- | 1 | 21 | 4 | 10 | 6 | 9 | 6 | 10 |
| Garden | 98 | 25 | 4 | 8 | --- | 4 | 106 | 20 | 4 | 11 | --- | 93 | 24 | 105 | 16 | 104 | 16 |
| Grant | 65 | 9 | --- | 16 | --- | 95 | 129 | 24 | --- | 28 | 2 | 111 | 41 | 129 | 15 | 128 | 17 |
| Harrison | 43 | 75 | --- | 2 | --- | 4 | 36 | 81 | --- | 3 | 1 | 40 | 74 | 40 | 74 | 39 | 73 |
| Hickory Grove | 11 | 15 | --- | 2 | 4 | 1 | 10 | 17 | --- | 1 | 3 | 12 | 17 | 10 | 16 | 10 | 16 |
| Hudson | 85 | 34 | --- | 6 | --- | 3 | 71 | 44 | 1 | 10 | --- | 72 | 40 | 78 | 36 | 76 | 35 |
| Luther | 34 | 14 | 3 | 5 | 1 | 1 | 32 | 15 | 2 | 4 | 1 | 24 | 20 | 32 | 11 | 31 | 11 |
| Marcy | 89 | 31 | --- | 3 | --- | 13 | 85 | 37 | 3 | 4 | --- | 75 | 46 | 90 | 30 | 90 | 29 |
| Molingona | 30 | 16 | 1 | 6 | 6 | 16 | 21 | 27 | 2 | 14 | 8 | 22 | 25 | 27 | 20 | 26 | 20 |
| Ogden | 187 | 97 | 5 | 9 | 10 | 11 | 189 | 106 | 7 | 10 | 11 | 167 | 112 | 195 | 87 | 186 | 87 |
| Peoples | 59 | 28 | 3 | 3 | --- | 2 | 54 | 32 | 3 | 1 | --- | 56 | 29 | 59 | 26 | 57 | 26 |
| Pilot Mound | 75 | 20 | 1 | 10 | 6 | 34 | 82 | 28 | 5 | 21 | 8 | 82 | 25 | 93 | 16 | 90 | 18 |
| Union | 45 | 17 | --- | 8 | 1 | 12 | 46 | 22 | 2 | 9 | --- | 56 | 12 | 59 | 11 | 55 | 10 |
| Worth | 37 | 11 | 2 | 5 | 3 | 3 | 34 | 15 | 2 | 3 | 6 | 31 | 13 | 37 | 12 | 37 | 11 |
| Total | 2273 | 1178 | 76 | 187 | 249 | 526 | 2242 | 1427 | 119 | 279 | 304 | 2135 | 1386 | 2361 | 1131 | 2321 | 1120 |

OALHOUN

| | | | | | | | | | | | | | | | | | |
|------------------|------|------|-----|-----|-----|-----|------|------|-----|-----|-----|------|------|------|-----|------|-----|
| Butler No. 1 | 131 | 101 | --- | 6 | 2 | --- | 133 | 99 | --- | 2 | 1 | 127 | 95 | 132 | 91 | 130 | 88 |
| Butler No. 2 | 50 | 30 | 1 | --- | --- | 3 | 48 | 29 | 1 | 2 | --- | 42 | 29 | 44 | 29 | 44 | 27 |
| Oalhoun | 81 | 17 | 1 | --- | --- | 2 | 75 | 18 | 1 | 1 | --- | 65 | 14 | 73 | 13 | 72 | 13 |
| Cedar No. 1 | 72 | 22 | 3 | 1 | 4 | 5 | 77 | 22 | 2 | 2 | 4 | 65 | 25 | 71 | 17 | 72 | 15 |
| Cedar No. 2 | 54 | 10 | --- | 22 | 2 | 4 | 48 | 12 | --- | 23 | 1 | 50 | 9 | 49 | 9 | 52 | 9 |
| Center | 58 | 47 | --- | 6 | 2 | 3 | 55 | 53 | 1 | 5 | 2 | 52 | 51 | 60 | 46 | 59 | 46 |
| Elm Grove No. 1 | 30 | 40 | 1 | 1 | 1 | 3 | 29 | 40 | 1 | --- | 1 | 27 | 40 | 29 | 37 | 29 | 34 |
| Elm Grove No. 2 | 47 | 5 | 2 | 1 | 1 | --- | 42 | 7 | 1 | 1 | 1 | 42 | 7 | 44 | 5 | 44 | 5 |
| Garfield | 53 | 33 | 4 | 2 | --- | 1 | 48 | 37 | 4 | 2 | --- | 48 | 38 | 47 | 37 | 48 | 36 |
| Greenfield | 103 | 45 | 3 | 1 | 5 | 2 | 89 | 50 | 5 | 1 | 4 | 78 | 52 | 94 | 33 | 91 | 39 |
| Jackson | 76 | 25 | --- | 5 | --- | 2 | 72 | 31 | 1 | 6 | --- | 67 | 28 | 74 | 26 | 73 | 27 |
| Lake City | --- | --- | --- | --- | --- | --- | --- | --- | --- | --- | --- | --- | --- | --- | --- | --- | --- |
| First Ward | 78 | 19 | 8 | 6 | 1 | 2 | 74 | 27 | 10 | 4 | 1 | 72 | 22 | 77 | 18 | 77 | 16 |
| Second Ward | 70 | 28 | 2 | 1 | 1 | 7 | 77 | 29 | 4 | 3 | --- | 73 | 28 | 79 | 23 | 81 | 22 |
| Third Ward | 55 | 23 | 2 | 2 | 8 | 1 | 59 | 27 | 1 | 1 | 6 | 54 | 23 | 57 | 25 | 56 | 22 |
| Fourth Ward | 73 | 35 | 3 | 1 | 3 | 4 | 73 | 36 | 4 | 2 | 4 | 64 | 35 | 66 | 31 | 67 | 30 |
| Lake Creek | 77 | 28 | 1 | 2 | 1 | 1 | 69 | 37 | 3 | --- | --- | 66 | 36 | 72 | 31 | 70 | 31 |
| Lincoln | 192 | 178 | 5 | 24 | 21 | 2 | 177 | 189 | 8 | 16 | 21 | 196 | 152 | 193 | 161 | 191 | 152 |
| Logan | 66 | 30 | --- | 2 | --- | 5 | 64 | 32 | --- | 5 | --- | 66 | 33 | 69 | 32 | 69 | 30 |
| Reading | 88 | 35 | 6 | 10 | 1 | 11 | 111 | 81 | 3 | 5 | --- | 102 | 32 | 108 | 27 | 102 | 25 |
| Sherman | 69 | 42 | 1 | 2 | --- | --- | 65 | 44 | 1 | 1 | --- | 69 | 35 | 69 | 34 | 69 | 36 |
| Twin Lakes No. 1 | 311 | 119 | 7 | 7 | 1 | 6 | 311 | 121 | 9 | 8 | 1 | 262 | 145 | 317 | 102 | 316 | 99 |
| Twin Lakes No. 2 | 46 | 18 | --- | --- | --- | --- | 44 | 18 | --- | 1 | --- | 40 | 17 | 45 | 18 | 44 | 18 |
| Union | 133 | 86 | 4 | 8 | 2 | 3 | 143 | 73 | 3 | 10 | 2 | 118 | 87 | 142 | 66 | 140 | 67 |
| Williams | 37 | 59 | --- | 2 | --- | --- | 32 | 56 | --- | 3 | --- | 32 | 54 | 35 | 54 | 33 | 53 |
| Total | 2050 | 1075 | 54 | 113 | 56 | 67 | 2015 | 1118 | 58 | 104 | 50 | 1877 | 1087 | 2046 | 965 | 2023 | 940 |

SEMI-OFFICIAL VOTE BY PRECINCTS

477

DISTRICT.

COUNTY.

| Treasurer of State | | Attorney General | | Non-Partisan Judges of Supreme Court | | | | | | Railroad Commissioners | | | | Congressmen | | | | | |
|--------------------|---------------|------------------|------------|--------------------------------------|---------------|-------------|-----------------|---------------|--------------|------------------------|--------------|--------------|--------------|-------------|---------------|-------------|----------------|--------------|--|
| Brown, Rep. | McAuley, Dem. | Cosson, Rep. | Carr, Dem. | Withrow, W. S. | Weaver, S. M. | Ladd, S. M. | Salinger, B. I. | Prouty, S. F. | Thomas, Seth | Wilson, Rep. | Thorne, Rep. | Martin, Dem. | Mercer, Dem. | Woods, Rep. | Kelcher, Dem. | Brun, Prob. | Quarton, Prog. | Polson, Soc. | |
| 41 | 3 | 40 | 6 | 3 | 8 | 8 | 5 | 19 | 15 | 11 | 45 | 48 | 18 | 17 | 53 | 17 | 2 | 2 | |
| 11 | 4 | 11 | 3 | 2 | 8 | 5 | 5 | 8 | 9 | 11 | 11 | 9 | 4 | 11 | 4 | 2 | 1 | 1 | |
| 52 | 35 | 51 | 34 | 14 | 28 | 13 | 30 | 23 | 21 | 36 | 41 | 3 | 2 | 42 | 3 | | | | |
| 46 | 21 | 45 | 20 | 2 | 14 | 9 | 14 | 13 | 15 | | | | | | | | | | |
| 83 | 99 | 81 | 101 | 17 | 61 | 35 | 72 | 41 | 73 | 77 | 83 | 97 | 95 | 105 | 85 | | 13 | 23 | |
| 200 | 83 | 216 | 91 | 129 | 87 | 110 | 108 | 96 | 108 | 190 | 190 | 102 | 80 | 214 | 68 | 5 | 51 | 49 | |
| 177 | 56 | 182 | 59 | 72 | 121 | 89 | 58 | 79 | 59 | 162 | 175 | 61 | 54 | 195 | 45 | 6 | 40 | 23 | |
| 177 | 107 | 190 | 104 | 41 | 100 | 54 | 81 | 84 | 74 | 168 | 171 | 110 | 97 | 210 | 102 | 6 | 10 | 38 | |
| 151 | 52 | 162 | 58 | 39 | 97 | 49 | 75 | 65 | 74 | 133 | 155 | 50 | 52 | 184 | 46 | 8 | 6 | 56 | |
| 29 | 17 | 31 | 17 | 8 | 11 | 12 | 5 | 16 | 12 | 26 | 31 | 16 | 16 | 30 | 18 | 1 | 1 | | |
| 62 | 35 | 60 | 37 | 18 | 35 | 23 | 15 | 27 | 27 | 58 | 61 | 37 | 33 | 62 | 36 | | 5 | 1 | |
| 101 | 59 | 114 | 61 | 20 | 52 | 32 | 48 | 42 | 49 | 100 | 109 | 57 | 55 | 108 | 57 | | 10 | 16 | |
| 69 | 84 | 66 | 88 | 14 | 21 | 7 | 9 | 15 | 27 | 64 | 66 | 85 | 83 | 76 | 83 | | 4 | 2 | |
| 196 | 81 | 200 | 86 | 50 | 172 | 159 | 32 | 184 | 61 | 183 | 199 | 78 | 81 | 207 | 87 | 11 | 18 | 27 | |
| 6 | 9 | 7 | 12 | 3 | 9 | 5 | 17 | 12 | 9 | 5 | 5 | 10 | 9 | 7 | 8 | | 21 | | |
| 102 | 16 | 103 | 18 | 12 | 49 | 45 | 21 | 52 | 12 | 94 | 108 | 17 | 14 | 104 | 20 | 2 | 7 | 1 | |
| 133 | 13 | 136 | 15 | 45 | 70 | 47 | 47 | 47 | 45 | 129 | 139 | 18 | 16 | 113 | 15 | | 42 | 1 | |
| 45 | 68 | 40 | 74 | 22 | 59 | 29 | 64 | 52 | 58 | 37 | 41 | 72 | 73 | 42 | 74 | | | 1 | |
| 11 | 17 | 12 | 17 | 7 | 12 | 6 | 12 | 8 | 9 | 8 | 10 | 16 | 16 | 19 | 13 | | 1 | 4 | |
| 78 | 35 | 79 | 33 | 28 | 31 | 21 | 24 | 27 | 28 | 73 | 84 | 35 | 33 | 81 | 35 | 1 | 6 | | |
| 30 | 11 | 32 | 11 | 4 | 16 | 9 | 13 | 17 | 10 | 31 | 31 | 12 | 11 | 39 | 10 | 1 | 3 | 1 | |
| 87 | 32 | 92 | 29 | 26 | 45 | 31 | 27 | 36 | 27 | 83 | 92 | 35 | 31 | 90 | 29 | 3 | 3 | | |
| 26 | 20 | 27 | 21 | 5 | 18 | 9 | 12 | 19 | 22 | 26 | 28 | 21 | 21 | 27 | 19 | 1 | 12 | 7 | |
| 183 | 85 | 199 | 83 | 42 | 87 | 60 | 60 | 48 | 47 | 172 | 189 | 78 | 80 | 194 | 77 | 3 | 16 | 10 | |
| 57 | 26 | 57 | 25 | 11 | 17 | 14 | 17 | 20 | 19 | 50 | 60 | 32 | 24 | 62 | 22 | 1 | 1 | | |
| 88 | 17 | 92 | 16 | 23 | 34 | 38 | 21 | 36 | 22 | 92 | 98 | 15 | 16 | 84 | 18 | 2 | 22 | 6 | |
| 56 | 10 | 58 | 10 | 12 | 24 | 12 | 22 | 28 | 26 | 56 | 58 | 9 | 10 | 64 | 14 | | 8 | 1 | |
| 39 | 11 | 37 | 3 | 8 | 14 | 13 | 5 | 15 | 8 | 37 | 37 | 10 | 11 | 38 | 10 | 1 | 3 | 5 | |
| 2336 | 1106 | 2420 | 1132 | 599 | 1351 | 921 | 935 | 1142 | 956 | 2192 | 2379 | 1135 | 1055 | 2517 | 1044 | 54 | 285 | 296 | |

COUNTY.

| | | | | | | | | | | | | | | | | | | | |
|------|-----|------|-----|-----|-----|-----|-----|-----|-----|------|------|-----|-----|------|-----|-----|-----|----|--|
| 133 | 86 | 122 | 93 | 66 | 80 | 67 | 84 | 39 | 78 | 124 | 131 | 88 | 81 | 110 | 111 | --- | 7 | 1 | |
| 44 | 26 | 43 | 28 | 22 | 18 | 20 | 29 | 17 | 30 | 36 | 42 | 30 | 27 | 44 | 29 | 1 | 4 | 1 | |
| 68 | 14 | 73 | 14 | 13 | 16 | 16 | 23 | 11 | 27 | 54 | 64 | 12 | 13 | 73 | 13 | 5 | 4 | 1 | |
| 71 | 15 | 71 | 16 | 5 | 17 | 21 | 23 | 18 | 18 | 57 | 67 | 15 | 19 | 73 | 20 | 2 | 1 | 4 | |
| 48 | 9 | 50 | 9 | 21 | 32 | 28 | 20 | 28 | 46 | 54 | 54 | 9 | 8 | 43 | 8 | | 22 | 1 | |
| 58 | 47 | 57 | 45 | 31 | 34 | 32 | 40 | 25 | 51 | 56 | 63 | 43 | 40 | 60 | 40 | | 9 | 1 | |
| 29 | 35 | 28 | 35 | 13 | 14 | 22 | 25 | 16 | 17 | 27 | 28 | 35 | 33 | 38 | 33 | 1 | 1 | 1 | |
| 43 | 5 | 42 | 5 | 7 | 8 | 6 | 12 | 6 | 15 | 39 | 40 | 5 | 5 | 45 | 4 | 1 | 1 | | |
| 46 | 38 | 49 | 35 | 9 | 6 | 5 | 8 | 9 | 10 | 46 | 50 | 33 | 33 | 52 | 33 | 4 | 2 | | |
| 92 | 34 | 94 | 38 | 25 | 34 | 26 | 24 | 18 | 42 | 70 | 89 | 41 | 36 | 85 | 50 | 4 | 10 | 4 | |
| 71 | 25 | 70 | 24 | 16 | 21 | 27 | 31 | 15 | 20 | 61 | 74 | 22 | 23 | 72 | 24 | 1 | 9 | | |
| 75 | 16 | 80 | 16 | 23 | 30 | 26 | 26 | 19 | 25 | 60 | 69 | 19 | 20 | 78 | 18 | 7 | 11 | 1 | |
| 78 | 22 | 79 | 22 | 22 | 33 | 35 | 27 | 30 | 27 | 74 | 76 | 21 | 19 | 77 | 24 | 3 | 9 | | |
| 55 | 21 | 57 | 24 | 14 | 25 | 16 | 15 | 14 | 20 | 45 | 53 | 24 | 22 | 57 | 21 | 1 | 4 | 4 | |
| 66 | 31 | 66 | 27 | 28 | 35 | 35 | 45 | 33 | 47 | 56 | 65 | 29 | 29 | 70 | 26 | 5 | 8 | 3 | |
| 74 | 28 | 72 | 29 | 19 | 14 | 19 | 12 | 24 | 16 | 63 | 69 | 32 | 29 | 69 | 25 | 1 | 5 | 1 | |
| 192 | 154 | 188 | 165 | 54 | 53 | 50 | 86 | 37 | 72 | 173 | 199 | 147 | 145 | 192 | 154 | 5 | 16 | 16 | |
| 67 | 29 | 64 | 29 | 22 | 20 | 28 | 27 | 36 | 60 | 67 | 30 | 30 | 30 | 60 | 34 | | 7 | | |
| 103 | 26 | 101 | 26 | 17 | 29 | 26 | 59 | 22 | 32 | 95 | 99 | 27 | 25 | 112 | 24 | | 12 | | |
| 70 | 34 | 67 | 36 | 6 | 11 | 7 | 8 | 6 | 12 | 68 | 73 | 34 | 31 | 69 | 38 | 1 | 5 | | |
| 314 | 98 | 315 | 98 | 124 | 148 | 139 | 78 | 79 | 103 | 298 | 300 | 95 | 91 | 312 | 102 | | 13 | | |
| 42 | 18 | 41 | 17 | 7 | 11 | 8 | 21 | 6 | 14 | 35 | 40 | 17 | 18 | 42 | 18 | | | | |
| 142 | 65 | 139 | 68 | 30 | 48 | 47 | 74 | 44 | 70 | 122 | 139 | 64 | 6 | 139 | 72 | | 13 | 2 | |
| 33 | 49 | 35 | 53 | 16 | 16 | 13 | 12 | 13 | 21 | 30 | 35 | 50 | 5 | 29 | 56 | | 5 | | |
| 2014 | 925 | 2003 | 952 | 610 | 753 | 699 | 818 | 548 | 831 | 1795 | 1986 | 922 | 893 | 2001 | 977 | 42 | 175 | 40 | |

CARROLL COUNTY

| Name of Voting Precinct | United States Senator | | | | | | Governor | | | | | Lieutenant Governor | Secretary of State | | Auditor of State | | |
|-------------------------------|-----------------------|----------------|------------------|---------------|-----------------|----------------|--------------|----------------|--------------|--------------|--------------|------------------------|-----------------------|-------------|---------------------|------------|----------------|
| | Cummins, Rep. | Connolly, Dem. | Christian, Proh. | Schenk, Prog. | McCrillis, Soc. | Spurgeon, Ind. | Clarke, Rep. | Hamilton, Dem. | Smith, Proh. | White, Prog. | Wilson, Soc. | Harding, Rep. | Myers, Dem. | Allen, Rep. | Demison, Dem. | Shaw, Rep. | Phillips, Dem. |
| Arcadia | 81 | 131 | -- | 1 | -- | 13 | 70 | 152 | -- | 2 | -- | 121 | 96 | 86 | 119 | 87 | 119 |
| Carroll | -- | -- | -- | -- | -- | -- | -- | -- | -- | -- | -- | -- | -- | -- | -- | -- | -- |
| First Ward | 85 | 81 | 1 | 3 | 5 | 15 | 99 | 91 | -- | 7 | 6 | 94 | 82 | 98 | 82 | 94 | 80 |
| Second Ward | 137 | 100 | 2 | 7 | 2 | 11 | 142 | 115 | 1 | 3 | 4 | 150 | 90 | 145 | 90 | 143 | 95 |
| Third Ward | 17 | 173 | -- | 1 | -- | 2 | 17 | 173 | -- | 1 | -- | 28 | 143 | 20 | 148 | 15 | 157 |
| Fourth Ward | 11 | 152 | -- | 1 | -- | 2 | 10 | 156 | -- | 2 | -- | 17 | 141 | 15 | 145 | 13 | 145 |
| Eden | 36 | 149 | -- | 2 | 1 | 2 | 34 | 153 | -- | 2 | -- | 37 | 135 | 37 | 132 | 32 | 140 |
| Glidden No. 1 | 154 | 58 | 6 | 7 | -- | 12 | 150 | 64 | 10 | 9 | -- | 111 | 89 | 150 | 56 | 150 | 57 |
| Glidden No. 2 | 41 | 17 | -- | 2 | -- | -- | 40 | 20 | -- | 2 | -- | 29 | 23 | 89 | 19 | 87 | 17 |
| Grant | 20 | 61 | -- | 1 | -- | 1 | 19 | 60 | -- | 1 | 1 | 13 | 60 | 19 | 60 | 20 | 58 |
| Jasper | 112 | 37 | 1 | 1 | 3 | -- | 99 | 43 | 1 | -- | 3 | 73 | 69 | 102 | 35 | 109 | 84 |
| Kniest | 19 | 135 | -- | 1 | -- | -- | 16 | 140 | -- | 1 | -- | 25 | 123 | 19 | 132 | 18 | 131 |
| Maple River | 35 | 112 | 1 | 3 | -- | 2 | 31 | 114 | 2 | 3 | -- | 33 | 108 | 36 | 104 | 36 | 105 |
| Newton | 90 | 121 | 2 | -- | -- | 4 | 72 | 126 | -- | 3 | -- | 70 | 126 | 69 | 125 | 71 | 128 |
| Pleasant Valley | 13 | 80 | -- | 1 | -- | -- | 13 | 79 | -- | -- | -- | 12 | 85 | 13 | 80 | 13 | 80 |
| Richland | 54 | 17 | 2 | 1 | -- | 3 | 51 | 19 | 4 | 1 | -- | 46 | 22 | 52 | 16 | 58 | 15 |
| Roselle No. 1 | 4 | 68 | -- | -- | 1 | -- | 8 | 60 | -- | -- | 1 | 4 | 69 | 3 | 70 | 4 | 68 |
| Roselle No. 2 | 3 | 125 | -- | -- | -- | -- | 4 | 124 | -- | -- | -- | 3 | 127 | 3 | 128 | 4 | 125 |
| Sheridan | 54 | 87 | -- | 2 | -- | 1 | 45 | 93 | -- | 3 | -- | 49 | 84 | 50 | 84 | 51 | 82 |
| Union | 227 | 103 | 10 | 6 | -- | 18 | 223 | 120 | 8 | 14 | -- | 215 | 121 | 236 | 100 | 236 | 102 |
| Warren | 152 | 349 | 1 | 11 | 1 | 4 | 138 | 361 | -- | 10 | -- | 200 | 181 | 135 | 337 | 136 | 137 |
| Washington | 27 | 89 | -- | 8 | 1 | 4 | 25 | 99 | -- | 3 | 1 | 33 | 84 | 26 | 86 | 26 | 88 |
| Wheatland No. 1 | 14 | 107 | -- | 1 | -- | 1 | 14 | 110 | -- | -- | -- | 35 | 82 | 15 | 106 | 17 | 104 |
| Wheatland No. 2 | 30 | 50 | -- | -- | -- | 3 | 28 | 54 | -- | 1 | -- | 35 | 41 | 32 | 42 | 33 | 40 |
| Total | 1416 | 2402 | 26 | 59 | 14 | 98 | 1343 | 2535 | 26 | 70 | 16 | 1528 | 2181 | 1400 | 2296 | 1398 | 2306 |

CRAWFORD

| | | | | | | | | | | | | | | | | | |
|--------------|------|------|----|----|----|-----|------|------|----|-----|----|------|------|------|------|------|------|
| Arion | 22 | 30 | -- | 3 | -- | 11 | 30 | 25 | 2 | 1 | -- | 34 | 19 | 26 | 24 | 25 | 26 |
| Boyer | 41 | 64 | 4 | 1 | 1 | 9 | 43 | 65 | 5 | 3 | 2 | 50 | 54 | 38 | 68 | 42 | 64 |
| Charter Oak | 103 | 145 | 2 | 2 | -- | 8 | 101 | 161 | 1 | 8 | 1 | 178 | 83 | 112 | 140 | 112 | 138 |
| Denison City | -- | -- | -- | -- | -- | -- | -- | -- | -- | -- | -- | -- | -- | -- | -- | -- | -- |
| First Ward | 102 | 69 | 3 | 5 | 3 | 35 | 132 | 75 | 4 | 6 | 3 | 178 | 66 | 127 | 67 | 120 | 76 |
| Second Ward | 51 | 101 | 1 | 3 | 2 | 26 | 75 | 111 | 2 | 1 | 1 | 106 | 72 | 76 | 96 | 78 | 96 |
| Third Ward | 129 | 114 | 3 | 8 | 6 | 37 | 151 | 130 | 2 | 12 | 4 | 190 | 79 | 175 | 98 | 171 | 98 |
| Denison Twp. | 41 | 60 | 1 | 7 | -- | 11 | 47 | 61 | 1 | 12 | -- | 59 | 43 | 47 | 51 | 51 | 53 |
| East Boyer | 46 | 54 | -- | 3 | 9 | 22 | 51 | 68 | -- | 1 | -- | 72 | 45 | 57 | 59 | 59 | 57 |
| Goodrich | 29 | 98 | -- | 4 | -- | 3 | 36 | 9 | -- | 4 | -- | 102 | 25 | 40 | 84 | 41 | 85 |
| Hanover | 32 | 76 | -- | 2 | -- | -- | 32 | 30 | -- | -- | -- | 51 | 59 | 34 | 77 | 32 | 79 |
| Hayes | 16 | 87 | -- | 1 | 2 | 1 | 14 | 96 | -- | -- | 1 | 54 | 55 | 21 | 86 | 20 | 86 |
| Iona | 35 | 104 | 1 | -- | -- | -- | 30 | 108 | 1 | -- | 1 | 76 | 54 | 28 | 103 | 31 | 102 |
| Jackson | 32 | 98 | -- | -- | -- | 2 | 38 | 103 | -- | 1 | -- | 62 | 76 | 47 | 87 | 45 | 89 |
| Kiron | 84 | 11 | 3 | 9 | -- | 10 | 77 | 28 | 5 | 8 | 3 | 48 | 51 | 78 | 19 | 85 | 18 |
| Milford | 81 | 95 | 2 | 1 | 3 | -- | 77 | 93 | 2 | 7 | 4 | 82 | 84 | 76 | 92 | 78 | 88 |
| Morgan | 16 | 77 | -- | 3 | -- | -- | 16 | 84 | -- | 3 | -- | 64 | 36 | 22 | 74 | 21 | 78 |
| Nishnabotny | 209 | 157 | 1 | 8 | 3 | 15 | 214 | 168 | 3 | 9 | 3 | 204 | 168 | 218 | 132 | 215 | 127 |
| Paradise | 47 | 50 | 1 | -- | -- | 5 | 45 | 56 | 1 | 1 | -- | 56 | 45 | 42 | 60 | 44 | 56 |
| Schleswig | 50 | 159 | -- | 1 | 2 | -- | 44 | 177 | 1 | 2 | 3 | 153 | 57 | 58 | 137 | 49 | 148 |
| Soldier | 31 | 87 | -- | -- | -- | 1 | 27 | 90 | -- | 4 | -- | 70 | 45 | 29 | 85 | 31 | 83 |
| Stockholm | 23 | 58 | 2 | 3 | -- | 4 | 67 | 73 | 5 | 4 | 3 | 89 | 54 | 83 | 60 | 83 | 59 |
| Union | 96 | 96 | 4 | 6 | 4 | 7 | 98 | 106 | 3 | 7 | 3 | 106 | 93 | 100 | 97 | 101 | 97 |
| Vall | 53 | 147 | 2 | 2 | 1 | 3 | 60 | 141 | 2 | 5 | 1 | 109 | 84 | 62 | 132 | 60 | 133 |
| Washington | 38 | 96 | -- | 3 | -- | 2 | 37 | 99 | -- | 6 | -- | 67 | 62 | 52 | 81 | 50 | 83 |
| West Side | 71 | 62 | 1 | -- | 1 | 8 | 69 | 81 | -- | -- | 1 | 110 | 29 | 86 | 57 | 82 | 57 |
| Willow | 52 | 54 | -- | 4 | -- | 2 | 55 | 48 | -- | 6 | -- | 72 | 34 | 56 | 45 | 58 | 43 |
| Total | 1590 | 2249 | 31 | 81 | 37 | 222 | 1666 | 2421 | 40 | 111 | 34 | 2448 | 1572 | 1790 | 2111 | 1784 | 2119 |

(Tenth District)—Continued.

| Treasurer of State | | Attorney General | | Non-Partisan Judges of Supreme Court | | | | | | Railroad Commissioners | | | | Congressmen | | | | |
|--------------------|---------------|------------------|------------|--------------------------------------|---------------|-------------|-----------------|---------------|--------------|------------------------|--------------|--------------|--------------|-------------|---------------|-------------|----------------|--------------|
| Brown, Rep. | McAuley, Dem. | Cosson, Rep. | Carr, Dem. | Withrow, W. S. | Weaver, S. M. | Ladd, S. M. | Salinger, B. I. | Prouty, S. F. | Thomas, Seth | Wilson, Rep. | Thorne, Rep. | Martin, Dem. | Mercer, Dem. | Woods, Rep. | Keleher, Dem. | Brun, Proh. | Quarton, Prog. | Polson, Soc. |
| 85 | 117 | 82 | 119 | 11 | 13 | 20 | 95 | 14 | 29 | 81 | 86 | 117 | 109 | 109 | 110 | | | |
| 98 | 78 | 98 | 80 | 10 | 23 | 18 | 128 | 23 | 17 | 93 | 95 | 80 | 73 | 99 | 69 | | 9 | 4 |
| 138 | 95 | 142 | 98 | 44 | 42 | 33 | 102 | 55 | 40 | 125 | 132 | 98 | 87 | 142 | 78 | 1 | 15 | 2 |
| 17 | 156 | 15 | 100 | 11 | 25 | 17 | 155 | 13 | 35 | 19 | 20 | 148 | 145 | 22 | 147 | | | |
| 13 | 148 | 15 | 143 | 7 | 12 | 14 | 122 | 19 | 44 | 12 | 17 | 142 | 137 | 17 | 137 | | | |
| 32 | 133 | 31 | 136 | 11 | 13 | 12 | 115 | 12 | 18 | 32 | 34 | 135 | 116 | 55 | 119 | | | |
| 144 | 56 | 140 | 57 | 85 | 102 | 87 | 50 | 26 | 41 | 138 | 150 | 54 | 57 | 141 | 59 | 6 | 12 | |
| 38 | 20 | 37 | 17 | 14 | 23 | 25 | 13 | 5 | 8 | 35 | 38 | 16 | 15 | 39 | 17 | 1 | 3 | |
| 19 | 59 | 18 | 60 | 9 | 17 | 14 | 28 | 11 | 18 | 20 | 18 | 59 | 57 | 19 | 57 | | 1 | |
| 107 | 35 | 116 | 31 | 61 | 56 | 63 | 38 | 20 | 29 | 93 | 108 | 39 | 29 | 112 | 32 | 2 | 2 | 2 |
| 19 | 130 | 18 | 128 | 16 | 14 | 20 | 100 | 10 | 37 | 21 | 21 | 127 | 121 | 25 | 121 | | | |
| 37 | 105 | 37 | 102 | 28 | 28 | 23 | 71 | 15 | 49 | 35 | 36 | 106 | 101 | 41 | 90 | | 3 | |
| 70 | 124 | 76 | 116 | 19 | 27 | 29 | 106 | 25 | 26 | 65 | 69 | 124 | 124 | 76 | 118 | | 5 | |
| 13 | 82 | 13 | 80 | 8 | 15 | 7 | 78 | 2 | 62 | 12 | 13 | 80 | 77 | 12 | 75 | | 1 | |
| 52 | 16 | 46 | 19 | 16 | 23 | 21 | 19 | 8 | 20 | 47 | 50 | 16 | 15 | 52 | 14 | 2 | | |
| 3 | 68 | 5 | 68 | 20 | 17 | 14 | 37 | 21 | 27 | 4 | 3 | 68 | 64 | 4 | 66 | | | 1 |
| 4 | 125 | 3 | 125 | 22 | 6 | 15 | 110 | 17 | 102 | 3 | 3 | 127 | 127 | 7 | 117 | | | |
| 52 | 83 | 53 | 82 | 13 | 21 | 15 | 82 | 20 | 41 | 45 | 52 | 82 | 79 | 58 | 73 | | 7 | |
| 240 | 91 | 248 | 100 | 75 | 95 | 90 | 206 | 56 | 48 | 221 | 239 | 97 | 93 | 214 | 99 | 6 | 31 | 1 |
| 137 | 330 | 148 | 337 | 63 | 91 | 56 | 337 | 71 | 225 | 129 | 137 | 337 | 319 | 146 | 302 | | 20 | |
| 25 | 85 | 22 | 88 | 5 | 17 | 13 | 84 | 14 | 26 | 27 | 27 | 85 | 79 | 33 | 71 | | 1 | 1 |
| 15 | 104 | 15 | 104 | 9 | 9 | 10 | 73 | 6 | 51 | 13 | 14 | 105 | 101 | 17 | 100 | | | |
| 35 | 39 | 34 | 39 | 7 | 9 | 18 | 44 | 19 | 15 | 34 | 35 | 37 | 39 | 31 | 39 | | 1 | |
| 1393 | 2281 | 1421 | 2289 | 564 | 703 | 634 | 2253 | 482 | 1008 | 1307 | 1397 | 2269 | 2164 | 1471 | 2121 | 20 | 114 | 11 |

COUNTY.

| | | | | | | | | | | | | | | | | | | |
|------|------|------|------|-----|-----|-----|------|-----|------|------|------|------|------|------|------|----|-----|----|
| 29 | 21 | 26 | 24 | 9 | 12 | 9 | 18 | 8 | 15 | 26 | 20 | 28 | 23 | 31 | 17 | 2 | 8 | |
| 39 | 65 | 36 | 68 | 19 | 19 | 21 | 47 | 13 | 28 | 39 | 39 | 67 | 62 | 47 | 64 | 3 | 2 | |
| 112 | 136 | 106 | 147 | 26 | 50 | 35 | 122 | 29 | 96 | 102 | 106 | 142 | 139 | 118 | 140 | | 6 | |
| 126 | 65 | 129 | 71 | 61 | 63 | 50 | 78 | 24 | 67 | 119 | 126 | 68 | 70 | 140 | 57 | 4 | 14 | 2 |
| 79 | 94 | 76 | 107 | 41 | 36 | 41 | 73 | 24 | 74 | 76 | 81 | 95 | 96 | 94 | 80 | | 7 | 1 |
| 173 | 89 | 165 | 112 | 85 | 83 | 80 | 111 | 39 | 91 | 158 | 171 | 98 | 98 | 196 | 75 | | 13 | 5 |
| 46 | 52 | 49 | 54 | 22 | 14 | 10 | 37 | 13 | 29 | 42 | 48 | 48 | 47 | 61 | 46 | 1 | 9 | 1 |
| 64 | 50 | 53 | 63 | 15 | 13 | 13 | 37 | 14 | 24 | 50 | 58 | 59 | 55 | 69 | 46 | | 5 | |
| 42 | 83 | 35 | 92 | 28 | 23 | 26 | 86 | 31 | 80 | 40 | 37 | 89 | 80 | 43 | 80 | | 4 | |
| 32 | 80 | 29 | 80 | 15 | 13 | 13 | 41 | 14 | 32 | 29 | 29 | 80 | 75 | 39 | 74 | | | |
| 22 | 86 | 20 | 86 | 10 | 7 | 5 | 39 | 15 | 38 | 19 | 21 | 85 | 81 | 39 | 76 | | | |
| 27 | 103 | 25 | 106 | 13 | 16 | 9 | 57 | 9 | 33 | 30 | 26 | 102 | 97 | 34 | 100 | | | |
| 50 | 85 | 43 | 95 | 21 | 30 | 20 | 49 | 18 | 46 | 41 | 47 | 87 | 84 | 59 | 80 | | | |
| 43 | 31 | 71 | 30 | 45 | 6 | 9 | 65 | 11 | 66 | 49 | 65 | 33 | 15 | 43 | 15 | 1 | 45 | 3 |
| 79 | 86 | 75 | 95 | 32 | 35 | 33 | 48 | 16 | 33 | 74 | 77 | 90 | 87 | 86 | 89 | 3 | 1 | 2 |
| 20 | 76 | 19 | 81 | 8 | 17 | 11 | 49 | 11 | 50 | 20 | 21 | 76 | 74 | 31 | 69 | | 1 | |
| 210 | 135 | 209 | 150 | 87 | 78 | 79 | 114 | 52 | 70 | 211 | 214 | 128 | 125 | 218 | 128 | 2 | 22 | 2 |
| 47 | 54 | 43 | 55 | 8 | 18 | 6 | 31 | 9 | 32 | 45 | 44 | 54 | 54 | 55 | 48 | 1 | | |
| 51 | 147 | 37 | 176 | 18 | 15 | 129 | 17 | 119 | 119 | 49 | 51 | 143 | 140 | 101 | 110 | | | 1 |
| 33 | 81 | 26 | 89 | 8 | 15 | 9 | 62 | 11 | 62 | 28 | 30 | 81 | 78 | 38 | 74 | | 6 | |
| 69 | 64 | 77 | 65 | 43 | 40 | 23 | 75 | 25 | 65 | 65 | 76 | 59 | 57 | 77 | 52 | 2 | 19 | |
| 103 | 94 | 100 | 99 | 37 | 41 | 42 | 55 | 28 | 47 | 96 | 101 | 95 | 94 | 112 | 86 | 2 | 9 | 3 |
| 62 | 132 | 58 | 136 | 31 | 34 | 22 | 75 | 25 | 59 | 60 | 65 | 126 | 131 | 71 | 126 | 1 | 4 | 1 |
| 47 | 81 | 42 | 90 | 16 | 19 | 15 | 47 | 26 | 41 | 48 | 50 | 76 | 71 | 53 | 77 | | 6 | |
| 87 | 53 | 70 | 71 | 14 | 17 | 23 | 66 | 24 | 68 | 80 | 80 | 61 | 57 | 102 | 43 | | 1 | |
| 55 | 47 | 55 | 47 | 28 | 17 | 22 | 50 | 28 | 29 | 51 | 52 | 47 | 46 | 60 | 45 | | 4 | |
| 1747 | 2060 | 1674 | 2289 | 740 | 734 | 641 | 1661 | 534 | 1399 | 1653 | 1735 | 2117 | 2036 | 2007 | 1897 | 22 | 186 | 21 |

EMMET COUNTY

| Name of Voting Precinct | United States Senator | | | | | | Governor | | | | | Lieu- tenant Governor | | Secretary of State | | Auditor of State | |
|-------------------------------|-----------------------|----------------|------------------|---------------|-----------------|----------------|--------------|----------------|--------------|--------------|--------------|-----------------------------|-------------|-----------------------|---------------|---------------------|----------------|
| | Cummins, Rep. | Connolly, Dem. | Christian, Proh. | Schenk, Prog. | McCrillis, Soc. | Spurgeon, Ind. | Clarke, Rep. | Hamilton, Dem. | Smith, Proh. | White, Prog. | Wilson, Soc. | Harding, Rep. | Myers, Dem. | Allen, Rep. | Denison, Dem. | Shaw, Rep. | Phillips, Dem. |
| Armstrong Grove... | 168 | 57 | 1 | 4 | 3 | 9 | 166 | 61 | 4 | 4 | 3 | 155 | 60 | 167 | 54 | 169 | 52 |
| Center | 65 | 17 | | 3 | | | 72 | 18 | | 2 | | 63 | 15 | 68 | 12 | 69 | 11 |
| Denmark | 79 | 58 | | 1 | | 7 | 81 | 62 | | 3 | | 90 | 55 | 88 | 53 | 82 | 54 |
| Ellsworth | 61 | 19 | | 3 | 1 | | 54 | 21 | | 3 | | 55 | 15 | 57 | 14 | 58 | 13 |
| Emmet | 45 | 11 | | | | 1 | 44 | 16 | | | | 47 | 11 | 45 | 11 | 47 | 9 |
| Estherville— | | | | | | | | | | | | | | | | | |
| First Ward | 112 | 48 | 5 | 4 | 16 | 3 | 105 | 55 | 4 | 4 | 18 | 104 | 44 | 114 | 38 | 116 | 32 |
| Second Ward | 147 | 58 | 3 | | 5 | | 185 | 74 | 4 | 1 | 7 | 131 | 52 | 148 | 39 | 153 | 39 |
| Third Ward | 152 | 62 | | 4 | 4 | 5 | 149 | 74 | 4 | 2 | 5 | 150 | 58 | 155 | 50 | 154 | 49 |
| Estherville Twp. | 52 | 27 | 1 | 2 | 1 | | 48 | 31 | 1 | 3 | 1 | 47 | 23 | 51 | 23 | 50 | 23 |
| High Lake | 84 | 15 | 1 | 4 | 4 | 1 | 82 | 14 | | 7 | 4 | 78 | 15 | 80 | 11 | 83 | 10 |
| Iona Lake | 31 | 7 | | | 1 | | 27 | 9 | | | 1 | 24 | 8 | 25 | 8 | 24 | 8 |
| Jack Creek | 37 | 15 | | | | 1 | 32 | 21 | | 1 | | 32 | 17 | 33 | 18 | 34 | 17 |
| Lincoln | 50 | 13 | | 4 | | | 44 | 19 | | 4 | | 41 | 16 | 46 | 11 | 46 | 14 |
| Swan Lake | 60 | 13 | | 1 | 3 | | 54 | 22 | | 2 | | 56 | 14 | 61 | 11 | 62 | 12 |
| Twelve Mile Lake... | 53 | 12 | | 1 | 1 | 1 | 52 | 14 | | 1 | 2 | 48 | 16 | 50 | 14 | 51 | 13 |
| Total | 1196 | 432 | 11 | 31 | 39 | 32 | 1145 | 514 | 17 | 37 | 41 | 1111 | 419 | 1188 | 367 | 1198 | 356 |

GREENE

| | | | | | | | | | | | | | | | | | |
|-------------|------|------|----|----|----|----|------|------|----|----|----|------|------|------|-----|------|-----|
| Bristol | 75 | 44 | 2 | 3 | | 4 | 82 | 84 | 3 | 2 | | 78 | 43 | 85 | 39 | 16 | 38 |
| Cedar | 44 | 62 | 1 | 1 | | | 39 | 66 | 1 | 1 | | 39 | 61 | 39 | 62 | 42 | 59 |
| Dawson | 57 | 43 | 1 | 2 | | 7 | 47 | 50 | 5 | 1 | 4 | 44 | 48 | 44 | 48 | 48 | 46 |
| Franklin | 63 | 52 | 1 | 4 | 4 | | 55 | 54 | | 7 | 4 | 50 | 51 | 58 | 49 | 61 | 46 |
| Grant | 75 | 27 | | 1 | | | 67 | 36 | | 1 | | 68 | 25 | 73 | 23 | 72 | 22 |
| Greenbrier | 73 | 13 | 4 | 2 | | 3 | 73 | 14 | 4 | 3 | | 69 | 15 | 71 | 13 | 72 | 11 |
| Hardin | 41 | 43 | 2 | 2 | | 2 | 39 | 48 | 3 | 3 | | 41 | 41 | 43 | 37 | 45 | 40 |
| Highland | 138 | 58 | 10 | 4 | 1 | 9 | 145 | 62 | 8 | 2 | | 143 | 54 | 157 | 45 | 155 | 46 |
| Jackson | 64 | 49 | 1 | 3 | | 5 | 64 | 45 | 1 | 2 | | 63 | 41 | 67 | 38 | 68 | 38 |
| Jefferson | | | | | | | | | | | | | | | | | |
| First Ward | 130 | 77 | 1 | 6 | 4 | 8 | 124 | 94 | 2 | 7 | 4 | 115 | 80 | 131 | 69 | 128 | 66 |
| Second Ward | 73 | 44 | | 6 | 1 | 4 | 70 | 57 | | 5 | 1 | 55 | 48 | 56 | 40 | 59 | 43 |
| Third Ward | 164 | 43 | 2 | 2 | 1 | 15 | 155 | 68 | 5 | 2 | 1 | 133 | 71 | 162 | 45 | 159 | 45 |
| Junction | | | | | | | | | | | | | | | | | |
| First Pct. | 166 | 104 | 2 | 5 | 2 | 1 | 159 | 122 | 4 | 6 | 3 | 167 | 104 | 184 | 88 | 183 | 90 |
| Second Pct. | 58 | 44 | 2 | 1 | 2 | | 62 | 45 | | 2 | | 60 | 44 | 73 | 33 | 71 | 31 |
| Kendrick | 104 | 31 | 1 | 5 | 1 | 2 | 101 | 28 | 2 | 4 | 1 | 96 | 24 | 99 | 23 | 102 | 19 |
| Paton | 73 | 42 | 8 | 11 | 2 | 7 | 91 | 38 | 7 | 11 | 2 | 73 | 38 | 94 | 23 | 91 | 26 |
| Seranton | 176 | 101 | 4 | 5 | 1 | | 192 | 99 | 3 | 4 | | 190 | 83 | 202 | 69 | 210 | 70 |
| Washington | 145 | 90 | 5 | 4 | 3 | 17 | 148 | 110 | 7 | 4 | 3 | 151 | 95 | 158 | 87 | 161 | 83 |
| Willow | 45 | 37 | | 1 | 1 | 5 | 46 | 41 | | 1 | 1 | 49 | 38 | 54 | 31 | 53 | 32 |
| Total | 1773 | 1004 | 47 | 68 | 23 | 89 | 1759 | 1121 | 55 | 70 | 23 | 1684 | 1004 | 1850 | 862 | 1866 | 851 |

HAMILTON

| | | | | | | | | | | | | | | | | | |
|--------------|-----|----|----|----|---|----|-----|----|---|----|---|-----|----|-----|----|-----|----|
| Blausburg | 107 | 36 | 1 | 2 | 2 | 3 | 90 | 43 | 2 | 2 | 1 | 77 | 41 | 93 | 33 | 92 | 33 |
| Cass | 72 | 22 | | 1 | | 5 | 68 | 33 | 1 | 3 | 2 | 64 | 23 | 69 | 22 | 66 | 22 |
| Clear Lake | 148 | 38 | 3 | 6 | | 18 | 148 | 33 | 3 | 15 | | 140 | 43 | 149 | 38 | 144 | 38 |
| Ellsworth | 140 | 16 | 1 | 6 | | 1 | 125 | 24 | | 13 | 1 | 119 | 17 | 132 | 13 | 132 | 13 |
| Freedom | 67 | 21 | 2 | 1 | | 4 | 65 | 26 | 3 | 1 | | 51 | 33 | 66 | 22 | 62 | 26 |
| Fremont | 51 | 45 | 1 | 2 | 1 | 1 | 44 | 51 | 1 | 2 | 2 | 49 | 42 | 49 | 38 | 52 | 35 |
| Hamilton | 70 | 17 | 2 | 3 | | 16 | 65 | 25 | 3 | 6 | 3 | 71 | 19 | 73 | 19 | 70 | 21 |
| Independence | 86 | 37 | | 4 | | 1 | 81 | 44 | | 5 | | 80 | 36 | 84 | 36 | 80 | 33 |
| Liberty | 81 | 15 | | 4 | 1 | 10 | 76 | 26 | | 5 | 1 | 72 | 21 | 76 | 19 | 77 | 19 |
| Lincoln | 173 | 25 | 10 | 18 | | 1 | 168 | 22 | 8 | 13 | | 146 | 21 | 168 | 19 | 159 | 20 |

(Tenth District)—Continued.

| Treasurer of State | | Attorney General | | Non-Partisan Judges of Supreme Court | | | | | | | | Railroad Commissioners | | | | Congressmen | | | | | |
|--------------------|---------------|------------------|------------|--------------------------------------|---------------|-------------|-----------------|---------------|--------------|--------------|--------------|------------------------|--------------|-------------|----------------|-------------|----------------|--------------|--|--|--|
| Brown, Rep. | McAuley, Dem. | Ososon, Rep. | Carr, Dem. | Withrow, W. S. | Weaver, S. M. | Ladd, S. M. | Salinger, B. I. | Prouty, S. F. | Thomas, Seth | Wilson, Rep. | Thorne, Rep. | Martin, Dem. | Mercer, Dem. | Woods, Rep. | Kelleher, Dem. | Brun, Prob. | Quarton, Prog. | Polson, Soc. | | | |
| 170 | 47 | 167 | 55 | 20 | 35 | 30 | 15 | 11 | 15 | 162 | 169 | 51 | 45 | 165 | 50 | 2 | 8 | 2 | | | |
| 71 | 9 | 68 | 10 | 4 | 3 | 5 | 6 | 6 | 2 | 58 | 65 | 12 | 10 | 56 | 13 | --- | 18 | --- | | | |
| 82 | 52 | 82 | 52 | 4 | 4 | 2 | 3 | 5 | 7 | 74 | 82 | 50 | 49 | 84 | 41 | --- | 14 | --- | | | |
| 57 | 13 | 56 | 16 | --- | --- | --- | 1 | 1 | 1 | 52 | 51 | 15 | 10 | 56 | 13 | 1 | 11 | 1 | | | |
| 47 | 10 | 48 | 9 | 19 | 12 | 16 | 6 | 17 | 24 | 44 | 47 | 8 | 7 | 35 | 5 | --- | 14 | --- | | | |
| 118 | 31 | 103 | 40 | 14 | 18 | 26 | 11 | 12 | 7 | 116 | 93 | 31 | 27 | 131 | 25 | 1 | 17 | 6 | | | |
| 152 | 37 | 152 | 41 | 24 | 36 | 33 | 23 | 24 | 15 | 131 | 135 | 39 | 33 | 145 | 30 | 2 | 29 | 5 | | | |
| 154 | 48 | 144 | 43 | 25 | 23 | 38 | 30 | 20 | 21 | 149 | 133 | 43 | 36 | 172 | 33 | --- | 17 | 2 | | | |
| 50 | 23 | 50 | 25 | 3 | 4 | 4 | 4 | 4 | 3 | 45 | 52 | 21 | 22 | 47 | 20 | --- | 18 | 2 | | | |
| 82 | 8 | 82 | 12 | 4 | 5 | 5 | 4 | 8 | 8 | 69 | 71 | 10 | 11 | 62 | 10 | 2 | 29 | 4 | | | |
| 24 | 8 | 23 | 7 | 2 | 2 | 4 | 7 | 7 | 4 | 19 | 22 | 8 | 7 | 29 | 8 | --- | 1 | --- | | | |
| 33 | 17 | 34 | 16 | 6 | 6 | 5 | 4 | 3 | 5 | *31 | 33 | 13 | 13 | 36 | 12 | --- | 3 | --- | | | |
| 45 | 13 | 43 | 14 | 6 | 8 | 5 | --- | 5 | 5 | 37 | 42 | 10 | 10 | 41 | 11 | --- | 12 | --- | | | |
| 62 | 10 | 63 | 10 | 8 | 4 | 7 | 1 | 10 | 6 | 52 | 62 | 9 | 9 | 56 | 11 | --- | 10 | --- | | | |
| 52 | 12 | 51 | 13 | 14 | 9 | 17 | 6 | 11 | 5 | 46 | 52 | 11 | 12 | 38 | 11 | --- | 16 | 1 | | | |
| 1199 | 340 | 1165 | 368 | 154 | 169 | 201 | 116 | 142 | 125 | 1085 | 1110 | 331 | 301 | 1153 | 298 | 8 | 212 | 24 | | | |

COUNTY.

| | | | | | | | | | | | | | | | | | | |
|------|-----|------|-----|-----|-----|-----|------|-----|-----|------|------|-----|-----|------|-----|-----|-----|-----|
| 84 | 39 | 84 | 37 | 30 | 50 | 33 | 71 | 32 | 46 | 82 | 82 | 41 | 36 | 85 | 41 | 2 | 2 | --- |
| 42 | 59 | 41 | 62 | 4 | 14 | 12 | 34 | 16 | 40 | 38 | 41 | 59 | 61 | 43 | 62 | 1 | 2 | --- |
| 45 | 47 | 45 | 46 | 17 | 16 | 27 | 44 | 27 | 24 | 43 | 47 | 45 | 46 | 49 | 3 | 4 | --- | --- |
| 65 | 49 | 59 | 46 | 6 | 14 | 9 | 33 | 20 | 16 | 53 | 64 | 41 | 43 | 52 | 49 | --- | 8 | 4 |
| 74 | 21 | 71 | 24 | 9 | 22 | 13 | 34 | 22 | 17 | 65 | 73 | 21 | 23 | 74 | 24 | --- | 2 | --- |
| 69 | 13 | 73 | 11 | 14 | 27 | 16 | 38 | 35 | 19 | 62 | 70 | 11 | 16 | 75 | 12 | 3 | 1 | --- |
| 42 | 40 | 43 | 36 | 15 | 27 | 21 | 55 | 26 | 36 | 39 | 47 | 41 | 32 | 42 | 40 | --- | 2 | --- |
| 151 | 48 | 147 | 51 | 21 | 56 | 63 | 125 | 45 | 31 | 133 | 146 | 50 | 49 | 150 | 50 | 5 | 4 | --- |
| 67 | 38 | 70 | 35 | 28 | 54 | 32 | 64 | 34 | 49 | 61 | 68 | 37 | 35 | 67 | 37 | --- | 3 | --- |
| 127 | 69 | 131 | 76 | 42 | 61 | 53 | 89 | 66 | 48 | 107 | 144 | 67 | 60 | 127 | 63 | 2 | 15 | 3 |
| 61 | 38 | 63 | 41 | 20 | 32 | 27 | 65 | 28 | 32 | 57 | 62 | 40 | 33 | 66 | 36 | 1 | 16 | --- |
| 153 | 45 | 158 | 45 | 66 | 84 | 61 | 103 | 85 | 57 | 130 | 154 | 51 | 40 | 166 | 36 | 1 | 11 | 1 |
| 187 | 82 | 198 | 80 | 49 | 75 | 48 | 123 | 57 | 46 | 168 | 183 | 83 | 78 | 190 | 81 | 2 | 3 | 1 |
| 69 | 31 | 69 | 32 | 5 | 19 | 15 | 50 | 21 | 18 | 62 | 69 | 32 | 32 | 68 | 34 | --- | 1 | 1 |
| 98 | 18 | 100 | 17 | 16 | 20 | 22 | 41 | 9 | 16 | 89 | 97 | 18 | 17 | 106 | 15 | --- | 6 | 1 |
| 88 | 29 | 92 | 25 | 31 | 38 | 37 | 57 | 31 | 46 | 86 | 97 | 23 | 29 | 87 | 25 | 6 | 15 | 2 |
| 199 | 68 | 204 | 65 | 87 | 105 | 86 | 95 | 71 | 63 | 187 | 199 | 72 | 69 | 213 | 64 | 3 | 3 | --- |
| 158 | 83 | 162 | 85 | 25 | 59 | 38 | 125 | 86 | 95 | 140 | 148 | 83 | 73 | 162 | 85 | 6 | 5 | 3 |
| 56 | 29 | 54 | 31 | 23 | 18 | 17 | 46 | 27 | 21 | 51 | 54 | 32 | 32 | 55 | 29 | --- | 1 | 1 |
| 1835 | 846 | 1864 | 845 | 508 | 791 | 630 | 1292 | 738 | 720 | 1662 | 1845 | 849 | 808 | 1874 | 832 | 35 | 104 | 17 |

COUNTY.

| | | | | | | | | | | | | | | | | | | |
|-----|----|-----|----|----|----|----|----|----|----|-----|-----|----|----|-----|----|-----|----|-----|
| 87 | 38 | 94 | 31 | 25 | 37 | 31 | 9 | 22 | 18 | 85 | 91 | 31 | 30 | 90 | 29 | 1 | 14 | 1 |
| 63 | 24 | 67 | 24 | 22 | 26 | 15 | 9 | 18 | 25 | 64 | 72 | 18 | 20 | 63 | 16 | --- | 16 | --- |
| 146 | 37 | 143 | 29 | 25 | 78 | 47 | 16 | 47 | 30 | 129 | 147 | 37 | 36 | 124 | 32 | 3 | 36 | --- |
| 125 | 14 | 130 | 13 | 22 | 47 | 31 | 9 | 49 | 18 | 111 | 126 | 13 | 13 | 115 | 10 | 1 | 33 | --- |
| 61 | 27 | 62 | 24 | 25 | 27 | 19 | 20 | 18 | 19 | 59 | 61 | 26 | 24 | 61 | 20 | --- | 10 | --- |
| 54 | 39 | 49 | 36 | 26 | 15 | 18 | 20 | 16 | 20 | 48 | 48 | 35 | 34 | 44 | 41 | 1 | 5 | --- |
| 73 | 17 | 70 | 19 | 9 | 20 | 11 | 4 | 17 | 12 | 65 | 75 | 18 | 16 | 62 | 17 | 1 | 20 | 1 |
| 81 | 34 | 83 | 35 | 25 | 36 | 31 | 19 | 22 | 24 | 74 | 79 | 34 | 31 | 80 | 26 | --- | 22 | --- |
| 75 | 18 | 75 | 18 | 11 | 33 | 9 | 13 | 25 | 26 | 66 | 74 | 17 | 16 | 67 | 17 | --- | 23 | 1 |
| 149 | 24 | 155 | 22 | 44 | 70 | 39 | 39 | 51 | 85 | 147 | 155 | 18 | 18 | 144 | 15 | 9 | 36 | --- |

HAMILTON COUNTY

| Name of Voting Precinct | United States Senator | | | | | | Governor | | | | Lieu- tenant Governor | | Secretary of State | | Auditor of State | | |
|-------------------------------|-----------------------|----------------|------------------|---------------|-----------------|----------------|--------------|----------------|--------------|--------------|-----------------------------|---------------|-----------------------|-------------|---------------------|------------|----------------|
| | Cummins, Rep. | Connolly, Dem. | Christian, Proh. | Schenk, Prog. | McCrillis, Soc. | Spurgeon, Ind. | Clarke, Rep. | Hamilton, Dem. | Smith, Proh. | White, Prog. | Wilson, Soc. | Harding, Rep. | Myers, Dem. | Allen, Rep. | Denison, Dem. | Shaw, Rep. | Phillips, Dem. |
| Lyon | 294 | 31 | 4 | | | 15 | 284 | 31 | 5 | | | 258 | 31 | 291 | 31 | 286 | 31 |
| Marion | 164 | 47 | 9 | 17 | 7 | 17 | 153 | 66 | 12 | 19 | 9 | 153 | 59 | 167 | 54 | 157 | 55 |
| Rose Grove | 61 | 30 | | 3 | 1 | 2 | 56 | 34 | | 3 | 1 | 49 | 30 | 52 | 30 | 49 | 30 |
| Scott | 105 | 5 | 1 | 18 | | 1 | 96 | | 2 | 21 | | 90 | 5 | 96 | 7 | 98 | 5 |
| Webster City— | | | | | | | | | | | | | | | | | |
| First Ward | 102 | 56 | 2 | 8 | 5 | 14 | 101 | 72 | 4 | 8 | 6 | 89 | 66 | 107 | 41 | 105 | 42 |
| Second Ward | 116 | 44 | 7 | 2 | 3 | 11 | 107 | 62 | 10 | 5 | 3 | 90 | 65 | 112 | 47 | 114 | 45 |
| Third Ward | 156 | 50 | 8 | 4 | 1 | 12 | 145 | 68 | 9 | 6 | 1 | 132 | 66 | 159 | 54 | 162 | 49 |
| Fourth Ward | 145 | 79 | 3 | 12 | 2 | 18 | 138 | 100 | 4 | 12 | 5 | 138 | 75 | 148 | 67 | 155 | 64 |
| Fifth Ward | 87 | 18 | 1 | | 2 | 12 | 38 | 25 | 3 | 1 | 3 | 29 | 28 | 40 | 20 | 39 | 20 |
| Webster Twp. | 82 | 31 | 6 | | 1 | 13 | 77 | 36 | 11 | 4 | 1 | 59 | 39 | 71 | 31 | 72 | 31 |
| Williams | 105 | 92 | 3 | 3 | | 4 | 108 | 89 | 1 | 3 | | 102 | 82 | 106 | 83 | 104 | 84 |
| Total | 2362 | 755 | 64 | 104 | 26 | 181 | 2225 | 922 | 82 | 147 | 39 | 2058 | 842 | 2308 | 724 | 2275 | 716 |

HANCOCK

| | | | | | | | | | | | | | | | | | |
|-----------|------|-----|----|----|---|----|------|-----|----|----|---|------|-----|------|-----|------|-----|
| Amsterdam | 148 | 17 | | 2 | | 11 | 161 | 14 | | 2 | | 147 | 16 | 151 | 16 | 157 | 12 |
| Avery | 119 | 38 | 2 | 5 | | 12 | 120 | 41 | 4 | 5 | | 119 | 43 | 130 | 43 | 124 | 43 |
| Bingham | 42 | 28 | 1 | | | 5 | 40 | 33 | 2 | 2 | | 46 | 23 | 49 | 22 | 47 | 25 |
| Boone | 23 | 18 | 1 | 2 | | 2 | 29 | 15 | 1 | 2 | | 31 | 12 | 32 | 12 | 32 | 11 |
| Britt | 248 | 122 | 9 | 20 | 2 | 3 | 262 | 113 | 6 | 13 | 3 | 231 | 119 | 244 | 105 | 238 | 97 |
| Concord | 192 | 94 | 4 | 9 | | 7 | 195 | 116 | 2 | 6 | | 157 | 113 | 200 | 84 | 201 | 86 |
| Corwith | 19 | 4 | 1 | | | | 13 | 5 | 1 | 1 | | 12 | 5 | 14 | 4 | 15 | 3 |
| Crystal | 72 | 17 | 2 | 1 | 1 | 1 | 69 | 15 | | 1 | 1 | 59 | 19 | 65 | 11 | 68 | 10 |
| Ell | 112 | 53 | 2 | 5 | 1 | 6 | 107 | 56 | 5 | 3 | 1 | 101 | 54 | 106 | 47 | 106 | 40 |
| Ellington | 93 | 21 | | | 1 | 6 | 93 | 22 | 1 | 2 | 1 | 80 | 26 | 93 | 16 | 88 | 15 |
| Erin | 78 | 12 | | 2 | | 2 | 81 | 12 | | | | 70 | 8 | 72 | 7 | 75 | 6 |
| Garfield | 41 | 40 | | | | 2 | 37 | 40 | | 1 | | 37 | 36 | 43 | 32 | 41 | 31 |
| German | 31 | 18 | 4 | 1 | | 16 | 36 | 19 | 5 | 4 | | 32 | 14 | 37 | 13 | 39 | 15 |
| Madison | 87 | 41 | 2 | 4 | 3 | 1 | 88 | 36 | 3 | 5 | 3 | 76 | 37 | 90 | 30 | 85 | 32 |
| Mager | 67 | 29 | | 7 | | 2 | 77 | 20 | 1 | 4 | | 70 | 22 | 67 | 25 | 73 | 19 |
| Orthel | 28 | 24 | | 2 | | | 28 | 22 | | 2 | | 32 | 17 | 35 | 16 | 34 | 17 |
| Twin Lake | 57 | 32 | | 2 | | 2 | 49 | 31 | | 3 | | 44 | 30 | 50 | 28 | 46 | 27 |
| Total | 1457 | 608 | 29 | 63 | 8 | 78 | 1485 | 610 | 32 | 59 | 9 | 1344 | 594 | 1478 | 511 | 1464 | 489 |

HUMBOLDT

| | | | | | | | | | | | | | | | | | |
|--------------|------|-----|----|-----|---|----|------|-----|----|-----|----|------|-----|------|-----|------|-----|
| Avery | 79 | 29 | 3 | 12 | | 2 | 78 | 30 | 3 | 11 | | 72 | 28 | 77 | 27 | 78 | 25 |
| Beaver | 41 | 21 | | 22 | | 14 | 40 | 25 | 1 | 26 | | 40 | 11 | 39 | 15 | 41 | 11 |
| Corinth | 63 | 18 | | 6 | | 2 | 60 | 14 | | 7 | | 64 | 10 | 66 | 6 | 65 | 6 |
| Dakota City | 33 | 44 | 1 | 10 | | 6 | 39 | 38 | | 9 | | 38 | 30 | 40 | 31 | 38 | 30 |
| Delano | 104 | 40 | | 8 | | 4 | 98 | 41 | | 9 | | 96 | 37 | 94 | 38 | 93 | 33 |
| Gilmore City | 78 | 28 | | 4 | 1 | 1 | 77 | 21 | | 4 | 1 | 52 | 45 | 74 | 22 | 78 | 20 |
| Grove | 52 | 21 | | 12 | | | 55 | 20 | | 11 | | 52 | 18 | 54 | 17 | 58 | 15 |
| Humboldt | 67 | 121 | | 11 | 4 | | 63 | 115 | | 12 | 5 | 58 | 110 | 63 | 107 | 64 | 105 |
| Lake | 69 | 14 | 1 | 34 | | 3 | 66 | 12 | 2 | 35 | 1 | 60 | 10 | 67 | 10 | 64 | 9 |
| Lu Verne | 22 | 9 | | 6 | | 2 | 21 | 11 | | 6 | 2 | 18 | 9 | 22 | 9 | 20 | 7 |
| Norway | 109 | 8 | 3 | 56 | | 11 | 101 | 10 | 3 | 74 | 1 | 83 | 8 | 87 | 6 | 78 | 8 |
| Norwick | 61 | 18 | 3 | 8 | 1 | 6 | 60 | 22 | 3 | 11 | 1 | 52 | 19 | 61 | 16 | 62 | 16 |
| Rutland | 75 | 29 | 2 | 7 | | 4 | 65 | 31 | 3 | 10 | | 64 | 29 | 69 | 29 | 69 | 27 |
| Springvale | 239 | 118 | 8 | 50 | 1 | 16 | 266 | 97 | 11 | 49 | 2 | 228 | 76 | 264 | 74 | 256 | 73 |
| Wacousta | 91 | 12 | | 22 | | | 80 | 19 | | 22 | 1 | 65 | 18 | 74 | 13 | 67 | 13 |
| Weaver | 76 | 50 | | 4 | | 3 | 74 | 47 | 1 | 6 | | 73 | 44 | 79 | 41 | 75 | 44 |
| Total | 1254 | 575 | 21 | 272 | 7 | 74 | 1243 | 556 | 27 | 302 | 14 | 1115 | 502 | 1230 | 461 | 1206 | 442 |

(Tenth District)—Continued.

| Treasurer of State | | Attorney General | | Non-Partisan Judges of Supreme Court | | | | | | Railroad Commissioners | | | | Congressmen | | | | |
|--------------------|---------------|------------------|------------|--------------------------------------|---------------|-------------|-----------------|---------------|--------------|------------------------|--------------|-------------|--------------|-------------|----------------|-------------|----------------|--------------|
| Brown, Rep. | McAuley, Dem. | Cosson, Rep. | Carr, Dem. | Withrow, W. S. | Weaver, S. M. | Ladd, S. M. | Salinger, B. I. | Prouty, S. F. | Thomas, Seth | Wilson, Rep. | Thorne, Rep. | Marth, Dem. | Mercer, Dem. | Woods, Rep. | Kelleher, Dem. | Brun, Proh. | Quarton, Prog. | Folson, Soc. |
| 283 | 31 | 296 | 31 | 79 | 132 | 107 | 32 | 86 | 37 | 262 | 294 | 31 | 31 | 180 | 41 | --- | 99 | --- |
| 162 | 52 | 159 | 51 | 51 | 57 | 43 | 30 | 41 | 54 | 149 | 164 | 50 | 50 | 162 | 45 | 7 | 29 | 7 |
| 51 | 29 | 50 | 30 | 14 | 22 | 13 | 12 | 12 | 16 | 44 | 49 | 28 | 27 | 59 | 19 | --- | 13 | 2 |
| 97 | 5 | 98 | 4 | 23 | 38 | 23 | 9 | 33 | 18 | 89 | 92 | 8 | 6 | 90 | 6 | 1 | 26 | --- |
| 100 | 48 | 103 | 46 | 50 | 84 | 49 | 45 | 41 | 44 | 90 | 100 | 40 | 37 | 85 | 43 | 2 | 52 | 5 |
| 107 | 53 | 112 | 50 | 60 | 87 | 72 | 33 | 36 | 33 | 109 | 112 | 43 | 39 | 102 | 39 | 8 | 27 | 3 |
| 143 | 61 | 162 | 51 | 73 | 118 | 79 | 53 | 51 | 56 | 113 | 100 | 26 | 41 | 101 | 34 | 12 | 32 | 1 |
| 149 | 68 | 155 | 69 | 75 | 121 | 84 | 53 | 56 | 53 | 135 | 160 | 62 | 62 | 125 | 45 | 2 | 74 | 3 |
| 85 | 30 | 39 | 21 | 26 | 37 | 24 | 11 | 22 | 20 | 36 | 38 | 18 | 18 | 39 | 15 | 4 | 8 | 1 |
| 75 | 29 | 71 | 31 | 20 | 30 | 22 | 19 | 28 | 14 | 64 | 72 | 32 | 29 | 82 | 30 | 7 | 2 | 2 |
| 102 | 88 | 99 | 86 | 21 | 47 | 23 | 27 | 17 | 37 | 92 | 97 | 87 | 76 | 105 | 76 | 1 | 15 | --- |
| 2218 | 756 | 2272 | 731 | 726 | 1162 | 790 | 482 | 708 | 600 | 2031 | 2266 | 672 | 654 | 1980 | 616 | 60 | 592 | 27 |

COUNTY.

| | | | | | | | | | | | | | | | | | | |
|------|-----|------|-----|-----|-----|-----|-----|-----|-----|------|------|-----|-----|------|-----|-----|-----|-----|
| 148 | 15 | 158 | 13 | 24 | 23 | 26 | 10 | 31 | 16 | 133 | 152 | 10 | 2 | 151 | 11 | --- | 11 | 1 |
| 128 | 36 | 122 | 41 | 15 | 23 | 21 | 10 | 15 | 15 | 111 | 115 | 35 | 34 | 117 | 33 | --- | 21 | --- |
| 48 | 23 | 48 | 23 | 2 | 6 | 8 | 8 | 5 | 13 | 42 | 40 | 25 | 21 | 49 | 23 | --- | 4 | --- |
| 33 | 10 | 31 | 11 | 4 | 3 | --- | 3 | 4 | 8 | 28 | 29 | 12 | 12 | 80 | 11 | 2 | 3 | --- |
| 237 | 98 | 248 | 94 | 37 | 38 | 35 | 27 | 34 | 32 | 212 | 237 | 100 | 85 | 214 | 90 | 4 | 58 | 1 |
| 200 | 79 | 200 | 86 | 128 | 111 | 140 | 31 | 45 | 31 | 180 | 195 | 80 | 73 | 165 | 79 | 2 | 60 | --- |
| 14 | 3 | 14 | 3 | 10 | 11 | 12 | 5 | 7 | 9 | 12 | 14 | 3 | 3 | 12 | 6 | 1 | 1 | --- |
| 64 | 11 | 67 | 11 | 10 | 20 | 13 | 6 | 8 | 9 | 59 | 62 | 12 | 10 | 67 | 14 | 1 | 2 | 1 |
| 110 | 39 | 107 | 42 | 12 | 20 | 15 | 6 | 6 | 8 | 87 | 99 | 45 | 41 | 80 | 31 | --- | 45 | --- |
| 89 | 18 | 90 | 14 | 4 | 8 | 7 | 4 | 4 | 8 | 75 | 54 | 19 | 13 | 92 | 17 | 1 | 2 | --- |
| 73 | 7 | 73 | 7 | 12 | 13 | 18 | 12 | 19 | 20 | 59 | 70 | 10 | 6 | 79 | 7 | --- | 4 | --- |
| 46 | 29 | 42 | 33 | 5 | 3 | 5 | 3 | 5 | 4 | 35 | 37 | 37 | 31 | 46 | 29 | --- | 8 | --- |
| 42 | 12 | 28 | 15 | 1 | 2 | 6 | 2 | 4 | 1 | 34 | 38 | 13 | 10 | 40 | 11 | --- | 4 | --- |
| 88 | 31 | 80 | 35 | 11 | 8 | 7 | 6 | 8 | 4 | 78 | 84 | 32 | 32 | 87 | 32 | 4 | 8 | 3 |
| 74 | 19 | 71 | 21 | 22 | 23 | 21 | 20 | 6 | 11 | 67 | 68 | 22 | 17 | 60 | 18 | 2 | 22 | --- |
| 34 | 14 | 50 | 16 | 6 | --- | 10 | 5 | 7 | 2 | 30 | 32 | 15 | 16 | 32 | 14 | --- | 8 | --- |
| 49 | 25 | 51 | 25 | 2 | 3 | 1 | 1 | 3 | 3 | 40 | 51 | 24 | 25 | 51 | 24 | 1 | 5 | --- |
| 1477 | 469 | 1435 | 420 | 305 | 815 | 345 | 163 | 211 | 194 | 1282 | 1407 | 494 | 439 | 1376 | 450 | 18 | 266 | 6 |

COUNTY.

| | | | | | | | | | | | | | | | | | | |
|------|-----|------|-----|-----|-----|-----|-----|-----|-----|------|------|-----|-----|------|-----|----|-----|---|
| 75 | 26 | 75 | 27 | 8 | 18 | 15 | 35 | 7 | 21 | 71 | 79 | 20 | 22 | 76 | 21 | | 25 | |
| 43 | 11 | 41 | 11 | 4 | 9 | 6 | 8 | 4 | 12 | 35 | 40 | 13 | 9 | 41 | 11 | | 31 | |
| 63 | 6 | 63 | 8 | 4 | 12 | 8 | 8 | 3 | 9 | 36 | 65 | 6 | 5 | 65 | 11 | | 9 | |
| 44 | 39 | 37 | 30 | 5 | 10 | 6 | 11 | 3 | 20 | 35 | 39 | 29 | 25 | 47 | 27 | 1 | 15 | |
| 98 | 30 | 94 | 30 | 7 | 18 | 8 | 18 | 12 | 82 | 89 | 28 | 26 | 63 | 32 | | 69 | 1 | |
| 75 | 19 | 79 | 16 | 15 | 13 | 13 | 46 | 13 | 15 | 74 | 76 | 19 | 19 | 81 | 18 | | 7 | 1 |
| 55 | 15 | 56 | 15 | 1 | 8 | 2 | 5 | 5 | 10 | 53 | 55 | 17 | 16 | 53 | 16 | | 20 | |
| 62 | 103 | 61 | 106 | 10 | 19 | 14 | 38 | 13 | 42 | 60 | 63 | 100 | 95 | 56 | 96 | | 32 | 4 |
| 60 | 11 | 57 | 11 | 7 | 19 | 9 | 8 | 16 | 19 | 54 | 59 | 9 | 12 | 49 | 6 | 1 | 49 | |
| 22 | 7 | 20 | 8 | 3 | 4 | 2 | 2 | 2 | 2 | 21 | 21 | 7 | 7 | 23 | 6 | | 10 | |
| 82 | 6 | 87 | 6 | 11 | 33 | 19 | 18 | 31 | 19 | 83 | 98 | 8 | 6 | 72 | 5 | 1 | 106 | 1 |
| 57 | 17 | 60 | 15 | 5 | 7 | 6 | 5 | 1 | 3 | 54 | 66 | 14 | 13 | 64 | 12 | 2 | 20 | 1 |
| 59 | 26 | 67 | 27 | 5 | 9 | 6 | 12 | 4 | 11 | 63 | 66 | 27 | 30 | 88 | 18 | 2 | 8 | |
| 257 | 76 | 255 | 72 | 70 | 101 | 34 | 104 | 50 | 89 | 241 | 264 | 69 | 68 | 239 | 92 | 3 | 87 | 1 |
| 69 | 11 | 71 | 10 | 7 | 25 | 12 | 37 | 7 | 23 | 39 | 80 | 10 | 13 | 41 | 5 | | 69 | |
| 79 | 41 | 77 | 36 | 10 | 18 | 9 | 42 | 15 | 33 | 73 | 82 | 35 | 40 | 72 | 49 | 1 | 7 | |
| 1210 | 444 | 1200 | 428 | 172 | 323 | 169 | 397 | 192 | 340 | 1107 | 1237 | 411 | 406 | 1130 | 425 | 11 | 564 | 9 |

KOSSUTH COUNTY

| Name of Voting Precinct | United States Senator | | | | | Governor | | | | | Lien- tenant Governor | | Secretary of State | | Auditor of State | | |
|-------------------------------|-----------------------|----------------|------------------|---------------|-----------------|----------------|--------------|----------------|--------------|--------------|-----------------------------|---------------|-----------------------|-------------|---------------------|------------|----------------|
| | Cummins, Rep. | Connolly, Dem. | Christian, Proh. | Schenk, Prog. | McCrillis, Soc. | Spurgeon, Ind. | Clarke, Rep. | Hamilton, Dem. | Smith, Proh. | White, Prog. | Wilson, Soc. | Harding, Rep. | Myers, Dem. | Allen, Rep. | Denison, Dem | Shaw, Rep. | Phillips, Dem. |
| Algona— | | | | | | | | | | | | | | | | | |
| First Ward | 89 | 43 | 1 | 7 | 1 | 2 | 95 | 39 | 7 | 1 | | 80 | 45 | 92 | 37 | 91 | 36 |
| Second Ward | 161 | 68 | 1 | 11 | | 3 | 165 | 67 | 2 | 12 | | 133 | 78 | 154 | 63 | 154 | 60 |
| Third Ward | 83 | 67 | 1 | 11 | | 7 | 87 | 64 | | 10 | | 72 | 67 | 82 | 61 | 78 | 62 |
| Fourth Ward | 107 | 48 | | 7 | | 2 | 109 | 53 | | 6 | | 100 | 54 | 109 | 51 | 109 | 47 |
| Buffalo | 74 | 44 | 1 | 16 | | 10 | 77 | 44 | 2 | 19 | 1 | 59 | 48 | 69 | 41 | 73 | 39 |
| Burt | 116 | 38 | | 13 | | 2 | 113 | 37 | | 19 | | 91 | 50 | 111 | 37 | 109 | 35 |
| Oresco | 44 | 35 | | 10 | 1 | | 45 | 30 | 1 | 9 | 2 | 40 | 31 | 40 | 30 | 39 | 32 |
| Eagle | 23 | 10 | 1 | 2 | | 2 | 27 | 7 | 2 | 2 | 1 | 21 | 9 | 27 | 7 | 28 | 6 |
| East Lone Rock | 32 | 12 | 1 | 2 | | 1 | 35 | 9 | 1 | 2 | | 31 | 11 | 35 | 8 | 35 | 8 |
| Fenton | 55 | 54 | 2 | 11 | 1 | 21 | 59 | 56 | 4 | 12 | 3 | 56 | 54 | 62 | 50 | 60 | 49 |
| Garfield | 30 | 49 | 1 | 6 | | 3 | 25 | 59 | 1 | 3 | | 21 | 60 | 27 | 57 | 24 | 56 |
| German | 63 | 13 | 2 | 2 | | 1 | 52 | 14 | 2 | 2 | | 48 | 11 | 47 | 11 | 45 | 11 |
| Germania | 91 | 23 | 2 | 3 | 1 | 21 | 97 | 35 | 1 | 2 | 3 | 98 | 26 | 96 | 24 | 97 | 21 |
| Grant | 35 | 6 | 1 | 8 | 1 | 1 | 33 | 6 | 1 | 2 | 1 | 31 | 8 | 34 | 6 | 35 | 5 |
| Greenwood | 140 | 168 | 4 | 2 | 8 | 160 | 146 | 3 | 2 | 146 | | 141 | 151 | 142 | 150 | 143 | 143 |
| Harrison | 140 | 41 | 5 | 3 | | 7 | 137 | 46 | 5 | 6 | 129 | 129 | 46 | 137 | 44 | 134 | 43 |
| Hebron | 47 | 6 | | 5 | | | 44 | 4 | | 8 | 1 | 44 | 5 | 46 | 14 | 43 | 3 |
| Irvington | 56 | 29 | 1 | 1 | | 2 | 55 | 28 | 1 | 1 | 1 | 44 | 35 | 51 | 30 | 51 | 31 |
| Ledyard | 02 | 24 | | 3 | | 1 | 55 | 23 | 1 | 3 | | 55 | 21 | 51 | 20 | 55 | 18 |
| Lincoln | 24 | 12 | | 3 | | 1 | 22 | 14 | | 4 | | 22 | 12 | 25 | 11 | 25 | 10 |
| Lone Rock | 34 | 26 | | 3 | | 1 | 33 | 25 | | 3 | | 31 | 25 | 34 | 24 | 33 | 23 |
| Lotts Creek | 36 | 76 | | 3 | | 3 | 32 | 76 | | 7 | | 29 | 73 | 30 | 74 | 32 | 70 |
| LuVerne | 60 | 39 | 5 | 4 | 1 | 11 | 73 | 30 | 7 | 7 | 1 | 66 | 33 | 68 | 29 | 66 | 26 |
| Plum Creek | 56 | 41 | | 5 | 9 | 3 | 52 | 47 | | 6 | 1 | 54 | 46 | 55 | 41 | 55 | 40 |
| Portland | 55 | 13 | | 7 | | 2 | 54 | 13 | | 10 | | 47 | 19 | 55 | 11 | 53 | 12 |
| Prairie | 15 | 90 | | 5 | | 3 | 17 | 87 | | 6 | | 16 | 83 | 17 | 82 | 19 | 82 |
| Ramsey | 26 | 54 | | 1 | | 3 | 32 | 46 | | 2 | | 29 | 48 | 33 | 46 | 32 | 45 |
| Riverdale | 20 | 85 | | 2 | | 3 | 20 | 82 | | 2 | | 19 | 78 | 21 | 78 | 20 | 77 |
| Seneca | 50 | 44 | 1 | 5 | 1 | 11 | 60 | 34 | 1 | 10 | 1 | 57 | 34 | 60 | 33 | 58 | 33 |
| Sexton | 28 | 28 | | 3 | | | 26 | 30 | | 1 | | 23 | 31 | 29 | 26 | 30 | 25 |
| Sherman | 44 | 40 | | | | 1 | 40 | 42 | | | | 35 | 39 | 39 | 40 | 36 | 40 |
| Springfield | 33 | 18 | | 2 | | 3 | 31 | 20 | | 4 | | 31 | 16 | 30 | 19 | 28 | 19 |
| Swea | 56 | 7 | | 1 | | 1 | 57 | 7 | | | | 56 | 7 | 58 | 6 | 56 | 7 |
| Union | 67 | 29 | 1 | 4 | 1 | 1 | 65 | 30 | 1 | 4 | 1 | 51 | 41 | 71 | 24 | 64 | 27 |
| Wesley | 100 | 121 | 5 | 11 | 1 | 6 | 101 | 114 | 4 | 15 | 1 | 81 | 123 | 100 | 103 | 98 | 103 |
| Whittemore | 93 | 112 | | 10 | 1 | 4 | 91 | 108 | 1 | 8 | 1 | 90 | 102 | 91 | 103 | 92 | 101 |
| Total | 2239 | 1613 | 30 | 190 | 14 | 145 | 2276 | 1572 | 36 | 197 | 21 | 2028 | 1610 | 2237 | 1483 | 2205 | 1445 |

PALO ALTO

| | | | | | | | | | | | | | |
|------------------|-----|-----|---|----|-----|-----|----|----|-----|-----|-----|----|-----|
| Booth | 54 | 17 | 2 | 4 | 51 | 19 | 3 | 52 | 16 | 52 | 17 | 51 | 16 |
| Ourlaw | 55 | 31 | 5 | 3 | 59 | 32 | 4 | 59 | 30 | 62 | 25 | 60 | 25 |
| Oylinder | 25 | 15 | 1 | 26 | 26 | 18 | 24 | 26 | 18 | 24 | 15 | 24 | 15 |
| Ellington | 47 | 47 | 1 | 4 | 46 | 45 | 1 | 44 | 42 | 46 | 41 | 47 | 41 |
| Emmettsburg— | | | | | | | | | | | | | |
| First Ward | 89 | 87 | 1 | 3 | 85 | 40 | 2 | 83 | 35 | 86 | 38 | 86 | 35 |
| Second Ward | 83 | 62 | 2 | 1 | 86 | 70 | 2 | 89 | 53 | 89 | 58 | 89 | 59 |
| Third Ward | 39 | 107 | 3 | 1 | 36 | 107 | 1 | 1 | 55 | 86 | 40 | 44 | 95 |
| Fourth Ward | 37 | 56 | 2 | 4 | 41 | 54 | 3 | 4 | 43 | 48 | 40 | 54 | 52 |
| Emmettsburg Twp. | 34 | 68 | 6 | 6 | 85 | 57 | 1 | 8 | 58 | 52 | 26 | 55 | 53 |
| Fairfield | 50 | 52 | 1 | 1 | 45 | 52 | 1 | 52 | 43 | 49 | 45 | 49 | 45 |
| Fern Valley | 57 | 53 | 1 | 5 | 59 | 53 | 1 | 1 | 55 | 51 | 56 | 52 | 57 |
| Freedom | 48 | 39 | 1 | 4 | 47 | 37 | 1 | 5 | 50 | 29 | 45 | 36 | 45 |
| Great Oak | 27 | 74 | 1 | 2 | 27 | 73 | 1 | 27 | 72 | 72 | 71 | 29 | 70 |
| Highland | 162 | 86 | 8 | 2 | 157 | 98 | 8 | 2 | 130 | 100 | 155 | 78 | 154 |
| Independence | 53 | 19 | 3 | 2 | 55 | 21 | 4 | 2 | 57 | 19 | 58 | 20 | 57 |
| Lost Island | 78 | 28 | 4 | 1 | 73 | 31 | 1 | 4 | 71 | 25 | 78 | 24 | 76 |
| Mallard | 91 | 67 | 1 | 1 | 86 | 68 | 4 | 2 | 83 | 60 | 86 | 64 | 82 |

(Tenth District)—Continued.

| Treasurer of State | | Attorney General | | Non-Partisan Judges of Supreme Court | | | | | | | Railroad Commissioners | | | | Congressmen | | | | |
|--------------------|---------------|------------------|------------|--------------------------------------|---------------|-------------|-----------------|---------------|--------------|--------------|------------------------|--------------|--------------|-------------|----------------|-------------|----------------|--------------|--|
| Brown, Rep. | McAuley, Dem. | Cosson, Rep. | Carr, Dem. | Withrow, W. S. | Weaver, S. M. | Ladd, S. M. | Salinger, B. I. | Prouty, S. F. | Thomas, Seth | Wilson, Rep. | Thorne, Rep. | Martin, Dem. | Mercer, Dem. | Woods, Rep. | Kelleher, Dem. | Brun, Proh. | Quarton, Prog. | Polson, Soc. | |
| 87 | 37 | 88 | 37 | 30 | 32 | 39 | 13 | 24 | 18 | 79 | 89 | 35 | 35 | 39 | 18 | | 87 | | |
| 155 | 61 | 157 | 59 | 68 | 83 | 78 | 26 | 22 | 40 | 149 | 163 | 57 | 53 | 73 | 35 | | 143 | | |
| 75 | 64 | 74 | 64 | 21 | 34 | 32 | 29 | 38 | 43 | 72 | 80 | 61 | 56 | 50 | 47 | | 56 | | |
| 112 | 43 | 109 | 47 | 37 | 40 | 54 | 11 | 40 | 32 | 102 | 116 | 36 | 40 | 62 | 22 | | 91 | | |
| 63 | 41 | 65 | 38 | 10 | 19 | 13 | 9 | 4 | 5 | 53 | 66 | 37 | 36 | 47 | 26 | | 64 | | |
| 108 | 36 | 110 | 37 | 18 | 28 | 18 | 13 | 14 | 18 | 97 | 106 | 36 | 38 | 84 | 32 | | 50 | | |
| 44 | 29 | 41 | 29 | 10 | 13 | 8 | 6 | 11 | 13 | 40 | 42 | 28 | 29 | 26 | 24 | | 36 | | |
| 27 | 5 | 24 | 9 | 7 | 19 | 8 | 5 | 8 | 14 | 23 | 22 | 8 | 6 | 21 | 5 | | 9 | | |
| 34 | 8 | 32 | 9 | 14 | 15 | 14 | 4 | 9 | 11 | 32 | 32 | 10 | 6 | 81 | 6 | | 9 | | |
| 60 | 51 | 60 | 50 | 11 | 16 | 8 | 16 | 15 | 17 | 59 | 57 | 50 | 44 | 59 | 43 | | 28 | 2 | |
| 26 | 55 | 24 | 56 | 22 | 18 | 21 | 3 | 12 | 11 | 23 | 22 | 59 | 55 | 25 | 40 | 1 | 25 | 1 | |
| 44 | 11 | 46 | 12 | 1 | 2 | 2 | 3 | 2 | 8 | 38 | 44 | 11 | 12 | 47 | 11 | | 22 | | |
| 93 | 23 | 95 | 23 | 10 | 13 | 13 | 4 | 8 | 6 | 89 | 93 | 24 | 23 | 98 | 18 | 1 | 19 | 1 | |
| 36 | 5 | 35 | 5 | 7 | 14 | 13 | 6 | 9 | 12 | 34 | 33 | 6 | 4 | 28 | 5 | | 14 | 1 | |
| 150 | 139 | 150 | 142 | 28 | 71 | 50 | 35 | 34 | 49 | 142 | 148 | 138 | 133 | 171 | 129 | | 16 | | |
| 180 | 45 | 129 | 43 | 17 | 34 | 27 | 3 | 19 | 16 | 123 | 128 | 39 | 41 | 124 | 30 | 7 | 30 | | |
| 44 | 3 | 44 | 3 | 2 | 2 | 4 | 4 | 1 | 4 | 41 | 42 | 3 | 1 | 29 | 2 | | 25 | | |
| 49 | 29 | 53 | 29 | 7 | 11 | 8 | 2 | 8 | 3 | 51 | 53 | 28 | 27 | 39 | 26 | 1 | 23 | | |
| 50 | 20 | 51 | 17 | 8 | 19 | 11 | 5 | 8 | 9 | 47 | 51 | 18 | 15 | 33 | 10 | | 37 | | |
| 24 | 11 | 23 | 11 | 1 | 2 | 1 | 1 | 1 | 1 | 23 | 24 | 11 | 12 | 25 | 11 | | 5 | | |
| 32 | 26 | 32 | 24 | 18 | 22 | 18 | 6 | 9 | 7 | 30 | 31 | 24 | 24 | 32 | 19 | | 12 | | |
| 30 | 71 | 30 | 70 | 3 | 7 | 3 | 3 | 3 | 6 | 27 | 31 | 72 | 68 | 26 | 64 | | 14 | | |
| 65 | 31 | 64 | 31 | 15 | 28 | 27 | 15 | 19 | 24 | 58 | 63 | 31 | 29 | 46 | 22 | 7 | 7 | 1 | |
| 51 | 43 | 56 | 38 | 4 | 12 | 8 | 10 | 13 | 16 | 54 | 61 | 37 | 31 | 35 | 27 | | 36 | 2 | |
| 49 | 12 | 52 | 11 | 13 | 13 | 10 | 4 | 2 | 2 | 48 | 48 | 11 | 11 | 38 | 7 | | 28 | | |
| 20 | 79 | 19 | 79 | 6 | 13 | 4 | 11 | 1 | 14 | 21 | 20 | 79 | 75 | 22 | 66 | | 13 | | |
| 30 | 46 | 31 | 46 | 1 | 1 | 3 | 1 | 1 | 2 | 29 | 28 | 46 | 45 | 25 | 41 | | 8 | | |
| 20 | 78 | 19 | 75 | 1 | 5 | 4 | 1 | 3 | 6 | 20 | 76 | | 13 | 69 | 17 | | 17 | | |
| 57 | 33 | 57 | 32 | 3 | 11 | 7 | 1 | 5 | 9 | 57 | 62 | 29 | 31 | 47 | 33 | | 20 | 1 | |
| 26 | 28 | 28 | 27 | 15 | 22 | 12 | 5 | 6 | 15 | 28 | 29 | 26 | 25 | 25 | 24 | | 7 | | |
| 37 | 37 | 30 | 32 | 1 | 3 | 1 | 2 | 4 | 4 | 35 | 34 | 40 | 34 | 38 | 30 | | 9 | | |
| 28 | 19 | 25 | 20 | 2 | 2 | 1 | 1 | 1 | 1 | 27 | 30 | 17 | 17 | 19 | 18 | | 12 | | |
| 56 | 7 | 56 | 6 | 5 | 10 | 7 | 2 | 10 | 5 | 51 | 56 | 6 | 5 | 43 | 5 | | 15 | | |
| 63 | 28 | 67 | 28 | 10 | 14 | 9 | 6 | 5 | 6 | 66 | 70 | 23 | 23 | 42 | 18 | | 36 | 1 | |
| 101 | 100 | 100 | 104 | 16 | 35 | 30 | 17 | 17 | 21 | 98 | 99 | 98 | 91 | 86 | 98 | 5 | 34 | 2 | |
| 89 | 100 | 87 | 104 | 15 | 25 | 20 | 19 | 19 | 30 | 83 | 85 | 100 | 97 | 65 | 93 | | 46 | 2 | |
| 2165 | 1454 | 2163 | 1447 | 457 | 708 | 586 | 299 | 397 | 492 | 2029 | 2178 | 1410 | 1272 | 1713 | 1174 | 27 | 1137 | 14 | |

COUNTY.

| | | | | | | | | | | | | | | | | | | |
|-----|----|-----|-----|----|----|----|----|----|----|-----|-----|----|----|-----|----|-------|----|-------|
| 52 | 15 | 50 | 13 | 10 | 15 | 14 | 6 | 11 | 10 | 47 | 52 | 16 | 17 | 57 | 15 | ----- | 1 | ----- |
| 60 | 26 | 62 | 24 | 10 | 12 | 13 | 8 | 7 | 6 | 59 | 59 | 26 | 23 | 60 | 26 | ----- | 1 | ----- |
| 27 | 13 | 25 | 14 | 7 | 4 | 9 | 12 | 10 | 12 | 28 | 26 | 13 | 15 | 25 | 12 | ----- | 2 | ----- |
| 47 | 43 | 46 | 42 | 9 | 15 | 10 | 16 | 21 | 24 | 42 | 49 | 41 | 40 | 44 | 40 | ----- | 2 | ----- |
| 87 | 33 | 83 | 44 | 20 | 25 | 34 | 25 | 20 | 22 | 82 | 89 | 32 | 35 | 91 | 26 | ----- | 4 | ----- |
| 87 | 60 | 85 | 60 | 26 | 35 | 35 | 30 | 31 | 22 | 79 | 87 | 60 | 59 | 95 | 47 | ----- | 8 | ----- |
| 45 | 96 | 39 | 100 | 10 | 18 | 23 | 28 | 18 | 38 | 42 | 42 | 99 | 5 | 39 | 98 | ----- | 8 | ----- |
| 78 | 55 | 43 | 52 | 8 | 9 | 19 | 12 | 17 | 17 | 35 | 35 | 51 | 51 | 35 | 49 | ----- | 5 | ----- |
| 40 | 50 | 40 | 51 | 7 | 13 | 15 | 15 | 21 | 23 | 36 | 37 | 58 | 52 | 34 | 54 | ----- | 6 | ----- |
| 52 | 42 | 50 | 45 | 3 | 6 | 3 | 9 | 7 | 10 | 50 | 53 | 42 | 42 | 50 | 34 | ----- | 11 | ----- |
| 58 | 48 | 54 | 48 | 27 | 29 | 32 | 10 | 19 | 12 | 50 | 53 | 53 | 45 | 54 | 47 | ----- | 4 | ----- |
| 47 | 32 | 45 | 32 | 7 | 3 | 10 | 12 | 16 | 13 | 43 | 46 | 36 | 30 | 47 | 30 | ----- | 4 | ----- |
| 29 | 70 | 27 | 70 | 4 | 6 | 7 | 7 | 15 | 26 | 29 | 69 | 69 | 25 | 72 | 72 | ----- | 1 | ----- |
| 155 | 80 | 146 | 76 | 30 | 37 | 38 | 54 | 37 | 29 | 149 | 171 | 69 | 73 | 163 | 65 | ----- | 4 | ----- |
| 57 | 20 | 57 | 20 | 19 | 16 | 25 | 16 | 22 | 16 | 55 | 58 | 18 | 19 | 56 | 19 | ----- | 4 | ----- |
| 75 | 25 | 73 | 27 | 7 | 6 | 2 | 9 | 14 | 9 | 73 | 73 | 22 | 21 | 66 | 15 | ----- | 25 | ----- |
| 85 | 61 | 89 | 62 | 11 | 5 | 11 | 11 | 14 | 12 | 83 | 82 | 61 | 57 | 90 | 59 | ----- | 4 | ----- |

PALO ALTO COUNTY

| Name of Voting Precinct | United States Senator | | | | | | Governor | | | | | Lieu- tenant Governor | | Secretary of State | | Auditor of State | |
|-------------------------------|-----------------------|----------------|------------------|---------------|-----------------|----------------|--------------|----------------|--------------|--------------|--------------|-----------------------------|-------------|-----------------------|---------------|---------------------|----------------|
| | Cummins, Rep. | Concolly, Dem. | Christian, Proh. | Schenk, Prog. | McCrillis, Soc. | Spurgeon, Ind. | Clarke, Rep. | Hamilton, Dem. | Smith, Proh. | White, Prog. | Wilson, Soc. | Harding, Rep. | Myers, Dem. | Allen, Rep. | Denison, Dem. | Shaw, Rep. | Phillips, Dem. |
| Nevada | 26 | 36 | | | | | 32 | 34 | | | | 29 | 33 | | 36 | 30 | 33 |
| Silver Lake | 103 | 83 | 2 | 1 | | | 116 | 82 | 2 | 2 | | 120 | 74 | 124 | 70 | 123 | 67 |
| Vernon | 41 | 23 | | 1 | | | 33 | 25 | 1 | | 3 | 31 | 26 | 34 | 25 | 36 | 24 |
| Walnut, north | 120 | 76 | | 2 | 14 | 1 | 119 | 74 | | 2 | 14 | 97 | 87 | 117 | 71 | 117 | 71 |
| Walnut, south | 28 | 28 | | | | | 26 | 28 | | | | 21 | 29 | 26 | 28 | 26 | 25 |
| West Bend | 131 | 103 | | 1 | 1 | 11 | 148 | 97 | | 2 | 1 | 111 | 121 | 140 | 96 | 186 | 91 |
| Total | 1478 | 1202 | 21 | 29 | 49 | 35 | 1487 | 1211 | 22 | 36 | 50 | 1423 | 1144 | 1504 | 1115 | 1496 | 1089 |

POCAHONTAS

| | | | | | | | | | | | | | | | | | |
|------------|------|------|----|----|----|----|------|------|----|-----|----|------|------|------|------|------|------|
| Bellville | 108 | 80 | 3 | 8 | | 1 | 102 | 76 | 3 | 3 | | 102 | 72 | 101 | 76 | 108 | 66 |
| Cedar | 177 | 190 | 2 | 6 | 8 | 14 | 168 | 192 | 2 | 8 | 8 | 154 | 185 | 174 | 168 | 180 | 163 |
| Center | 112 | 152 | 2 | 5 | 12 | 1 | 111 | 150 | 2 | 6 | 12 | 108 | 152 | 120 | 138 | 122 | 127 |
| Clinton | 120 | 86 | 7 | 13 | 6 | 1 | 128 | 77 | 5 | 12 | 6 | 130 | 70 | 131 | 71 | 135 | 66 |
| Colfax | 79 | 36 | 1 | 7 | | 6 | 69 | 54 | | | | 61 | 63 | 73 | 50 | 74 | 45 |
| Cummins | 47 | 13 | | 20 | | 2 | 44 | 16 | | 21 | | 51 | 13 | 51 | 13 | 52 | 12 |
| Des Moines | 65 | 33 | 2 | 2 | | 1 | 61 | 37 | 2 | 1 | | 57 | 32 | 58 | 34 | 63 | 29 |
| Dover | 63 | 121 | | 2 | 2 | 5 | 65 | 122 | | 2 | | 68 | 118 | 69 | 112 | 70 | 112 |
| Garfield | 68 | 32 | 2 | | | 3 | 72 | 32 | 4 | 2 | | 71 | 27 | 74 | 25 | 78 | 25 |
| Grant | 73 | 40 | | 3 | | 1 | 65 | 42 | | 3 | | 63 | 43 | 67 | 39 | 66 | 39 |
| Lake No. 1 | 80 | 54 | 1 | 2 | | | 77 | 56 | | | | 79 | 49 | 77 | 50 | 87 | 45 |
| Lake No. 2 | 41 | 35 | | | | 1 | 40 | 37 | | | | 34 | 41 | 38 | 36 | 36 | 35 |
| Lincoln | 59 | 51 | | 2 | | | 56 | 51 | | 2 | | 58 | 46 | 57 | 48 | 60 | 45 |
| Lizard | 60 | 62 | | | | 6 | 48 | 70 | | | | 54 | 62 | 52 | 62 | 58 | 60 |
| Marshall | 83 | 40 | | 3 | | 1 | 81 | 39 | | 3 | | 74 | 44 | 85 | 34 | 86 | 33 |
| Powhatan | 97 | 63 | 7 | 12 | 1 | | 96 | 65 | 6 | 11 | | 98 | 51 | 104 | 51 | 104 | 47 |
| Roosevelt | 34 | 57 | 1 | 2 | | | 28 | 62 | 1 | 4 | | 30 | 55 | 30 | 56 | 32 | 56 |
| Sherman | 78 | 60 | | 1 | | 2 | 72 | 64 | | 2 | | 70 | 65 | 69 | 66 | 71 | 64 |
| Swan Lake | 216 | 76 | 2 | 12 | 2 | 5 | 216 | 86 | 2 | 13 | 3 | 174 | 115 | 200 | 98 | 200 | 94 |
| Washington | 46 | 13 | 1 | 2 | | 2 | 39 | 20 | | 4 | | 40 | 18 | 46 | 13 | 45 | 14 |
| Total | 1706 | 1297 | 31 | 97 | 31 | 52 | 1638 | 1348 | 27 | 104 | 29 | 1571 | 1321 | 1676 | 1240 | 1727 | 1176 |

WEBSTER

| | | | | | | | | | | | | | | | | | |
|-----------------|-----|-----|----|---|----|----|-----|-----|----|----|----|-----|-----|-----|-----|-----|-----|
| Badger | 140 | 80 | 2 | 4 | | | 128 | 31 | 3 | 5 | | 96 | 52 | 130 | 24 | 126 | 22 |
| Burnside | 73 | 52 | 2 | | | 10 | 78 | 27 | 3 | 9 | 2 | 56 | 46 | 79 | 25 | 76 | 23 |
| Clay | 88 | 16 | 1 | 4 | | 16 | 91 | 20 | 2 | 4 | | 79 | 27 | 89 | 19 | 88 | 20 |
| Colfax | 45 | 70 | | | | | 39 | 68 | | | | 50 | 54 | 46 | 57 | 47 | 59 |
| Cooper | 65 | 44 | 1 | 1 | | 4 | 64 | 47 | | 2 | | 55 | 48 | 64 | 41 | 64 | 41 |
| Dayton | 181 | 56 | 4 | 6 | 6 | 23 | 194 | 60 | 4 | 9 | 6 | 146 | 105 | 203 | 41 | 197 | 42 |
| Deer Creek | 50 | 77 | | | | | 48 | 74 | 1 | 2 | | 53 | 63 | 56 | 64 | 54 | 62 |
| Douglas | 42 | 83 | 1 | 2 | 3 | 1 | 42 | 86 | 1 | 1 | 2 | 38 | 79 | 41 | 76 | 43 | 73 |
| Duncombe | 77 | 55 | 1 | 1 | 3 | 3 | 76 | 55 | 1 | 4 | 2 | 77 | 52 | 80 | 49 | 77 | 49 |
| Elkhorn | 41 | 67 | | 1 | 1 | 1 | 37 | 73 | | 1 | 1 | 35 | 69 | 39 | 67 | 42 | 65 |
| Fulton | 82 | 51 | 5 | 6 | 2 | 6 | 84 | 49 | 5 | 6 | 2 | 74 | 53 | 87 | 43 | 85 | 44 |
| Gowrie | 159 | 16 | 5 | 8 | 3 | 31 | 175 | 33 | 12 | 11 | 6 | 132 | 67 | 185 | 19 | 179 | 23 |
| Hardin | 24 | 14 | 1 | 2 | 3 | 5 | 24 | 19 | 2 | 2 | 3 | 25 | 16 | 25 | 13 | 30 | 13 |
| Jackson | 19 | 148 | | 2 | | | 22 | 136 | | 2 | | 29 | 122 | 27 | 123 | 28 | 119 |
| Johnson | 27 | 133 | | 3 | | | 23 | 124 | 1 | 3 | | 31 | 110 | 36 | 110 | 36 | 109 |
| Lost Grove | 158 | 9 | 10 | 7 | | 18 | 167 | 10 | 12 | 12 | | 89 | 86 | 166 | 5 | 163 | 4 |
| Newark | 89 | 54 | 1 | | 2 | 1 | 84 | 47 | 3 | 2 | 3 | 23 | 52 | 47 | 72 | 82 | 43 |
| Otho | 73 | 40 | 13 | 5 | | 8 | 73 | 86 | 14 | 6 | 12 | 46 | 56 | 66 | 30 | 70 | 30 |
| Pleasant Valley | 45 | 56 | | 1 | 7 | 11 | 47 | 56 | 2 | 1 | 10 | 45 | 55 | 48 | 51 | 48 | 51 |
| Roland | 138 | 42 | 4 | 5 | 2 | 16 | 145 | 38 | 3 | 7 | 2 | 127 | 49 | 142 | 34 | 143 | 31 |
| Sumner | 110 | 36 | 5 | 6 | 21 | 2 | 90 | 49 | 3 | 8 | 25 | 60 | 69 | 88 | 41 | 90 | 42 |

SEMI-OFFICIAL VOTE BY PRECINCTS

487

(Tenth District)—Continued.

| Treasurer of State | | Attorney General | | Non-Partisan Judges of Supreme Court | | | | | | Railroad Commissioners | | | | Congressmen | | | | |
|--------------------|---------------|------------------|------------|--------------------------------------|---------------|-------------|-----------------|---------------|--------------|------------------------|--------------|--------------|--------------|-------------|----------------|-------------|----------------|--------------|
| Brown, Rep. | McAuley, Dem. | Cosson, Rep. | Carr, Dem. | Withrow, W. S. | Weaver, S. M. | Ladd, S. M. | Salinger, B. I. | Prouty, S. F. | Thomas, Seth | Wilson, Rep. | Thorne, Rep. | Martin, Dem. | Mercer, Dem. | Woods, Rep. | Kalleher, Dem. | Brun, Proh. | Quarton, Prog. | Polson, Soc. |
| 21 | 33 | 28 | 33 | 2 | 9 | 8 | 6 | 12 | 13 | 27 | 29 | 33 | 33 | 28 | 31 | | 3 | |
| 124 | 71 | 118 | 77 | 28 | 27 | 29 | 29 | 20 | 33 | 115 | 117 | 71 | 68 | 122 | 67 | 2 | 5 | --- |
| 35 | 23 | 33 | 25 | 6 | 7 | 10 | 4 | 6 | 7 | 31 | 34 | 24 | 24 | 35 | 22 | | 2 | --- |
| 118 | 70 | 122 | 69 | 21 | 21 | 32 | 23 | 21 | 22 | 113 | 122 | 66 | 65 | 119 | 65 | | 13 | 7 |
| 28 | 25 | 28 | 25 | 4 | 7 | 6 | 6 | 6 | 11 | 25 | 25 | 28 | 25 | 22 | 22 | | 8 | --- |
| 136 | 93 | 139 | 98 | 50 | 58 | 60 | 25 | 18 | 24 | 139 | 132 | 93 | 90 | 152 | 76 | | 7 | 1 |
| 1508 | 1084 | 1473 | 1105 | 315 | 387 | 439 | 368 | 375 | 411 | 1424 | 1500 | 1076 | 958 | 1509 | 991 | 17 | 131 | 36 |

COUNTY.

| | | | | | | | | | | | | | | | | | | |
|------|------|------|------|-----|-----|-----|-----|-----|-----|------|------|------|------|------|------|----|-----|-----|
| 101 | 70 | 102 | 75 | 20 | 31 | 26 | 26 | 11 | 34 | 98 | 104 | 68 | 70 | 106 | 70 | | 7 | --- |
| 175 | 169 | 173 | 167 | 21 | 29 | 43 | 39 | 37 | 31 | 162 | 171 | 164 | 157 | 147 | 188 | 1 | 20 | 6 |
| 124 | 139 | 130 | 131 | 43 | 52 | 49 | 45 | 25 | 48 | 116 | 135 | 121 | 132 | 105 | 140 | 2 | 19 | 8 |
| 130 | 68 | 130 | 72 | 29 | 44 | 40 | 85 | 39 | 40 | 131 | 138 | 62 | 62 | 117 | 57 | 5 | 36 | 5 |
| 75 | 42 | 78 | 43 | 14 | 14 | 13 | 8 | 7 | 11 | 76 | 80 | 41 | 43 | 79 | 40 | | 7 | 1 |
| 51 | 11 | 53 | 11 | | 7 | 6 | 7 | 4 | 6 | 49 | 55 | 10 | 11 | 49 | 12 | | 19 | --- |
| 60 | 31 | 63 | 27 | 6 | 11 | 12 | 32 | 12 | 16 | 63 | 62 | 25 | 26 | 60 | 23 | 1 | 11 | --- |
| 67 | 114 | 67 | 111 | 5 | 14 | 10 | 30 | 17 | 26 | 65 | 71 | 110 | 107 | 63 | 120 | | 1 | --- |
| 80 | 22 | 80 | 23 | 6 | 10 | 4 | 35 | 13 | 17 | 77 | 78 | 18 | 19 | 67 | 25 | 1 | 10 | --- |
| 67 | 39 | 67 | 38 | 4 | 11 | 5 | 10 | 1 | 9 | 66 | 70 | 39 | 34 | 59 | 42 | | 7 | --- |
| 76 | 44 | 81 | 42 | 11 | 37 | 17 | 56 | 15 | 35 | 62 | 81 | 42 | 40 | 77 | 49 | | 1 | --- |
| 38 | 33 | 36 | 36 | 7 | 15 | 11 | 39 | 9 | 18 | 59 | 35 | 34 | 34 | 38 | 35 | | 1 | --- |
| 57 | 45 | 55 | 46 | 3 | 9 | 4 | 12 | 12 | 14 | 59 | 64 | 40 | 43 | 58 | 45 | | 2 | --- |
| 56 | 61 | 53 | 53 | 2 | 8 | 5 | 14 | 3 | 11 | 65 | 54 | 55 | 55 | 55 | 65 | | | --- |
| 86 | 34 | 82 | 38 | 17 | 21 | 24 | 8 | 6 | 8 | 81 | 84 | 33 | 34 | 79 | 31 | | 12 | --- |
| 99 | 50 | 109 | 46 | 21 | 20 | 21 | 64 | 16 | 20 | 97 | 107 | 45 | 45 | 89 | 49 | 3 | 29 | 1 |
| 31 | 56 | 28 | 58 | 5 | 13 | 14 | 20 | 11 | 9 | 29 | 38 | 51 | 52 | 29 | 57 | | 10 | --- |
| 70 | 65 | 72 | 64 | 11 | 16 | 12 | 11 | 8 | 14 | 68 | 74 | 62 | 59 | 70 | 62 | 1 | 2 | --- |
| 208 | 28 | 209 | 82 | 49 | 37 | 66 | 61 | 49 | 61 | 196 | 223 | 68 | 91 | 205 | 73 | 1 | 24 | 3 |
| 46 | 13 | 45 | 14 | 2 | 10 | 4 | 10 | 3 | 9 | 41 | 44 | 15 | 16 | 40 | 10 | | 12 | --- |
| 1692 | 1194 | 1713 | 1177 | 276 | 459 | 386 | 612 | 298 | 437 | 1616 | 1768 | 1108 | 1130 | 1592 | 1198 | 15 | 230 | 24 |

COUNTY.

| | | | | | | | | | | | | | | | | | | |
|-----|-----|-----|-----|----|----|----|----|----|-----|-----|-----|-----|-----|-----|-----|----|----|-----|
| 129 | 22 | 105 | 46 | 9 | 52 | 52 | 29 | 29 | 86 | 114 | 128 | 22 | 24 | 120 | 27 | | 4 | --- |
| 79 | 24 | 78 | 26 | 13 | 29 | 27 | 27 | 10 | 35 | 60 | 75 | 26 | 26 | 80 | 28 | 1 | 2 | --- |
| 88 | 19 | 93 | 16 | 8 | 18 | 17 | 37 | 14 | 30 | 81 | 90 | 21 | 16 | 95 | 16 | 2 | 5 | --- |
| 46 | 61 | 45 | 59 | 5 | 10 | 8 | 16 | 8 | 20 | 44 | 49 | 54 | 54 | 41 | 58 | | | --- |
| 63 | 41 | 64 | 39 | 15 | 32 | 17 | 29 | 15 | 47 | 58 | 67 | 41 | 38 | 58 | 48 | | 3 | --- |
| 199 | 42 | 215 | 42 | 41 | 91 | 69 | 61 | 52 | 157 | 176 | 184 | 33 | 32 | 194 | 41 | 4 | 19 | 6 |
| 54 | 65 | 54 | 65 | 18 | 20 | 23 | 29 | 17 | 41 | 52 | 64 | 56 | 60 | 49 | 75 | | 1 | --- |
| 43 | 75 | 44 | 75 | 6 | 13 | 7 | 14 | 9 | 25 | 40 | 41 | 76 | 73 | 43 | 79 | | 2 | 3 |
| 76 | 53 | 77 | 51 | 10 | 29 | 19 | 16 | 22 | 38 | 74 | 76 | 53 | 49 | 75 | 55 | 1 | 6 | 3 |
| 39 | 66 | 42 | 64 | 18 | 18 | 8 | 6 | 5 | 28 | 35 | 41 | 64 | 65 | 36 | 76 | | 1 | 1 |
| 81 | 45 | 82 | 44 | 11 | 22 | 14 | 23 | 10 | 24 | 80 | 95 | 37 | 40 | 86 | 49 | 4 | 4 | --- |
| 181 | 20 | 173 | 29 | 39 | 73 | 65 | 52 | 38 | 60 | 165 | 183 | 18 | 21 | 162 | 25 | 5 | 24 | 7 |
| 23 | 14 | 32 | 12 | 2 | 5 | 7 | 6 | 6 | 4 | 30 | 27 | 13 | 11 | 32 | 10 | 1 | 2 | 3 |
| 27 | 125 | 28 | 120 | 4 | 19 | 14 | 26 | 17 | 47 | 28 | 30 | 117 | 113 | 28 | 129 | | | --- |
| 35 | 107 | 32 | 109 | 7 | 24 | 28 | 31 | 25 | 53 | 28 | 33 | 105 | 109 | 35 | 110 | | | --- |
| 157 | 6 | 163 | 9 | 48 | 65 | 79 | 30 | 26 | 33 | 147 | 160 | 6 | 8 | 118 | 7 | 9 | 63 | --- |
| 82 | 42 | 82 | 42 | 23 | 31 | 35 | 23 | 27 | 40 | 65 | 81 | 41 | 37 | 72 | 52 | | 4 | --- |
| 67 | 31 | 72 | 30 | 23 | 44 | 36 | 26 | 19 | 41 | 55 | 62 | 31 | 25 | 59 | 51 | 14 | 3 | 9 |
| 47 | 53 | 50 | 49 | 19 | 26 | 16 | 14 | 11 | 29 | 43 | 49 | 50 | 53 | 55 | 60 | | | --- |
| 143 | 32 | 145 | 36 | 13 | 24 | 23 | 73 | 32 | 54 | 133 | 143 | 34 | 33 | 140 | 39 | 2 | 3 | 2 |
| 92 | 37 | 92 | 41 | 27 | 35 | 34 | 28 | 19 | 32 | 80 | 89 | 43 | 39 | 92 | 39 | 1 | 18 | 18 |

WEBSTER COUNTY

| Name of Voting Precinct | United States Senator | | | | | | Governor | | | | | | Lieu- tenant Governor | Secretary of State | Auditor of State | | |
|-------------------------------|-----------------------|----------------|------------------|---------------|-----------------|----------------|--------------|----------------|--------------|--------------|--------------|---------------|-----------------------------|-----------------------|---------------------|------------|----------------|
| | Cummins, Rep. | Connolly, Dem. | Christian, Proh. | Schenk, Prog. | McCrillis, Soc. | Spurgeon, Ind. | Clarke, Rep. | Hamilton, Dem. | Smith, Proh. | White, Prog. | Wilson, Soc. | Harding, Rep. | Myers, Dem. | Allen, Rep. | Denison, Dem. | Shaw, Rep. | Phillips, Dem. |
| Wahkonsa (Fort Dodge)— | | | | | | | | | | | | | | | | | |
| First Ward----- | 206 | 152 | 6 | 7 | 20 | 11 | 194 | 145 | 3 | 11 | 20 | 196 | 128 | 183 | 113 | 201 | 109 |
| Second Ward----- | 307 | 519 | 8 | 9 | 8 | 12 | 317 | 316 | 7 | 8 | 8 | 290 | 298 | 292 | 272 | 303 | 279 |
| Third Ward----- | 382 | 278 | 7 | 24 | 7 | 10 | 394 | 253 | 5 | 22 | 7 | 319 | 302 | 393 | 216 | 388 | 223 |
| Fourth Ward----- | 177 | 244 | 2 | 12 | 7 | 6 | 175 | 241 | 1 | 11 | 7 | 214 | 179 | 177 | 196 | 177 | 192 |
| Fifth Ward----- | 30 | 31 | 1 | 1 | 2 | 7 | 32 | 33 | 2 | 2 | 2 | 30 | 33 | 33 | 24 | 34 | 28 |
| Washington----- | 68 | 55 | | 1 | 3 | 6 | 72 | 56 | 1 | 2 | 4 | 64 | 55 | 73 | 47 | 70 | 48 |
| Webster—East----- | 23 | 8 | 7 | | 1 | 13 | 29 | 8 | 7 | 1 | 7 | 26 | 14 | 30 | 8 | 30 | 9 |
| Webster—West----- | 33 | 10 | 1 | 1 | 12 | 2 | 28 | 17 | 3 | | 14 | 20 | 20 | 21 | 13 | 23 | 13 |
| Yell----- | 35 | 11 | 3 | 3 | 2 | 2 | 29 | 13 | 2 | 6 | 2 | 26 | 20 | 31 | 19 | 31 | 15 |
| Total ----- | 2987 | 2237 | 91 | 122 | 123 | 226 | 2999 | 2220 | 103 | 152 | 148 | 2548 | 2379 | 3007 | 1887 | 3025 | 1890 |

WINNEBAGO

| | | | | | | | | | | | | | | | | | |
|------------------|-------|-------|-----|------|-----|------|-------|-------|-----|------|-----|-------|-------|-------|-------|-------|-------|
| Buffalo | 94 | 50 | 4 | 5 | 1 | 13 | 100 | 44 | 6 | 10 | 1 | 85 | 45 | 95 | 38 | 92 | 37 |
| Center | 225 | 33 | 27 | 33 | 18 | 7 | 224 | 37 | 28 | 33 | 18 | 213 | 28 | 215 | 29 | 216 | 31 |
| Eden | 46 | 4 | | 10 | | 1 | 42 | 4 | | 15 | | 42 | 3 | 47 | 3 | 43 | 3 |
| Forest City | 210 | 125 | 6 | 36 | 11 | 9 | 229 | 93 | 9 | 46 | 14 | 211 | 83 | 221 | 77 | 225 | 75 |
| Grant | 51 | 15 | 3 | 1 | | 1 | 46 | 16 | 3 | 1 | | 45 | 16 | 48 | 14 | 47 | 14 |
| Kling | 111 | 29 | 3 | 10 | 1 | 2 | 104 | 30 | 4 | 12 | 1 | 96 | 30 | 107 | 24 | 106 | 23 |
| Leland | 41 | 14 | 1 | 6 | | | 39 | 12 | 1 | 8 | | 38 | 12 | 40 | 12 | 39 | 11 |
| Lincoln | 66 | 11 | 3 | 18 | | 2 | 60 | 10 | 2 | 25 | | 60 | 9 | 63 | 9 | 57 | 8 |
| Linden | 53 | 5 | | 2 | 2 | 2 | 52 | 5 | | 5 | 1 | 44 | 5 | 49 | 5 | 50 | 4 |
| Logan | 43 | 1 | | 15 | | 3 | 44 | 1 | | 17 | | 44 | 2 | 45 | 1 | 42 | 2 |
| Mt. Valley | 100 | 14 | | 24 | 4 | 16 | 99 | 16 | 3 | 30 | 4 | 96 | 15 | 101 | 13 | 98 | 15 |
| Newton | 87 | 10 | 3 | 11 | | | 82 | 11 | 3 | 12 | | 79 | 10 | 79 | 9 | 79 | 11 |
| Norway | 90 | 2 | 1 | 13 | 1 | 1 | 82 | 3 | 1 | 18 | 1 | 78 | 5 | 79 | 4 | 81 | 4 |
| Total | 1218 | 813 | 51 | 184 | 38 | 57 | 1203 | 282 | 60 | 232 | 40 | 1131 | 263 | 1189 | 238 | 1175 | 238 |
| Totals for Dist. | 24999 | 16932 | 583 | 1600 | 714 | 1882 | 24729 | 17857 | 704 | 1900 | 818 | 24001 | 16304 | 25264 | 15391 | 25169 | 15180 |

SEMI-OFFICIAL VOTE BY PRECINCTS

489

(Tenth District)—Continued.

| Treasurer of State | | Attorney General | | Non-Partisan Judges of Supreme Court | | | | | | Railroad Commissioners | | | | Congressmen | | | | | |
|--------------------|---------------|------------------|------------|--------------------------------------|---------------|-------------|-----------------|---------------|--------------|------------------------|--------------|--------------|--------------|-------------|----------------|-------------|----------------|--------------|----|
| Brown, Rep. | McAuley, Dem. | Cosson, Rep. | Oarr, Dem. | Withrow, W. S. | Weaver, S. M. | Ladd, S. M. | Salinger, B. I. | Prouty, S. F. | Thomas, Seth | Wilson, Rep. | Thorne, Rep. | Martin, Dem. | Mercer, Dem. | Woods, Rep. | Kelleher, Dem. | Brun, Prob. | Quarton, Prog. | Polson, Soc. | |
| 200 | 103 | 197 | 122 | 42 | 69 | 52 | 56 | 31 | 102 | 171 | 189 | 107 | 98 | 201 | 139 | ----- | 6 | 6 | 14 |
| 316 | 246 | 302 | 271 | 103 | 162 | 138 | 133 | 72 | 337 | 269 | 320 | 251 | 232 | 291 | 330 | ----- | 20 | 5 | |
| 402 | 210 | 392 | 240 | 106 | 185 | 177 | 115 | 73 | 323 | 353 | 393 | 213 | 200 | 292 | 323 | ----- | 44 | | |
| 181 | 180 | 194 | 199 | 37 | 74 | 70 | 78 | 41 | 172 | 172 | 192 | 170 | 153 | 190 | 212 | ----- | 23 | 6 | |
| 34 | 25 | 36 | 26 | 11 | 11 | 7 | 6 | 3 | 27 | 34 | 35 | 22 | 19 | 28 | 35 | ----- | 1 | 2 | |
| 70 | 49 | 74 | 50 | 15 | 47 | 40 | 25 | 36 | 57 | 69 | 73 | 45 | 45 | 72 | 50 | ----- | 1 | 3 | |
| 28 | 8 | 29 | 9 | 6 | 22 | 6 | 8 | 4 | 10 | 26 | 29 | 9 | 8 | 32 | 10 | ----- | 5 | | |
| 26 | 11 | 26 | 15 | 4 | 9 | 11 | 7 | 3 | 7 | 21 | 24 | 10 | 11 | 25 | 11 | ----- | 1 | 10 | |
| 31 | 15 | 30 | 15 | 7 | 15 | 8 | 8 | 9 | 13 | 30 | 32 | 13 | 15 | 30 | 15 | ----- | 1 | 4 | 2 |
| 3044 | 1827 | 3051 | 1951 | 695 | 1277 | 1107 | 1032 | 683 | 1977 | 2733 | 3054 | 1781 | 1707 | 2837 | 2204 | 62 | 265 | 106 | |

COUNTY.

| | | | | | | | | | | | | | | | | | | |
|-------|-------|-------|-------|------|------|------|-------|------|------|-------|-------|-------|-------|-------|-------|-----|------|-----|
| 97 | 37 | 91 | 40 | 22 | 36 | 28 | 13 | 13 | 11 | 81 | 89 | 36 | 32 | 97 | 22 | 5 | 27 | 1 |
| 214 | 29 | 206 | 33 | 43 | 59 | 48 | 30 | 27 | 28 | 183 | 208 | 32 | 29 | 167 | 27 | 46 | 56 | 13 |
| 47 | 3 | 44 | 3 | 17 | 25 | 19 | 4 | 9 | 9 | 42 | 41 | 2 | 2 | 35 | 3 | 2 | 19 | |
| 225 | 75 | 232 | 75 | 69 | 88 | 77 | 34 | 29 | 39 | 186 | 225 | 75 | 58 | 188 | 66 | 7 | 89 | 6 |
| 47 | 14 | 48 | 13 | 9 | 9 | 8 | 3 | 3 | 4 | 39 | 45 | 13 | 14 | 50 | 13 | 3 | 1 | |
| 111 | 24 | 105 | 24 | 12 | 24 | 21 | 8 | 8 | 10 | 98 | 107 | 19 | 20 | 92 | 20 | 2 | 37 | 1 |
| 41 | 10 | 38 | 10 | 11 | 13 | 9 | 4 | 3 | 5 | 32 | 39 | 8 | 8 | 40 | 4 | 2 | 15 | |
| 63 | 9 | 62 | 9 | 24 | 33 | 29 | 17 | 24 | 25 | 54 | 60 | 9 | 7 | 61 | 6 | 2 | 21 | |
| 49 | 4 | 47 | 3 | 9 | 12 | 13 | 12 | 11 | 9 | 35 | 46 | 2 | 2 | 47 | 2 | | 3 | 1 |
| 45 | 1 | 42 | 3 | 15 | 22 | 19 | 7 | 6 | 7 | 37 | 43 | | 1 | 38 | 1 | | 25 | |
| 97 | 14 | 95 | 15 | 16 | 10 | 15 | 9 | 11 | 6 | 84 | 88 | 14 | 14 | 87 | 9 | 6 | 43 | 3 |
| 79 | 11 | 77 | 11 | 17 | 23 | 17 | 3 | 9 | 9 | 66 | 77 | 11 | 10 | 63 | 10 | 1 | 33 | |
| 81 | 3 | 81 | 2 | 16 | 17 | 13 | 6 | 5 | 4 | 68 | 79 | 2 | 2 | 67 | 1 | 6 | 26 | |
| 1196 | 234 | 1163 | 241 | 280 | 376 | 316 | 150 | 158 | 163 | 1000 | 1147 | 223 | 199 | 1032 | 184 | 82 | 395 | 25 |
| 24929 | 15050 | 25052 | 15445 | 6101 | 9503 | 7864 | 10578 | 6628 | 9665 | 22916 | 25009 | 14793 | 14022 | 24192 | 14401 | 473 | 4656 | 656 |

STATE ELECTION OF 1914

ELEVENTH

BUENA VISTA

| Name of Voting Precinct | United States Senator | | | | | Governor | | | | | Lieu- tenant Governor | Secretary of State | | Auditor of State | | | |
|-------------------------------|-----------------------|----------------|------------------|---------------|-----------------|----------------|--------------|----------------|---------------|--------------|-----------------------------|-----------------------|-------------|---------------------|---------------|------------|----------------|
| | Cummins, Rep. | Connolly, Dem. | Christian, Proh. | Schenk, Prog. | McCrillis, Soc. | Spurgeon, Ind. | Clarke, Rep. | Hamilton, Dem. | Smith, .Proh. | White, Prog. | Wilson, Soc. | Harding, Rep. | Myers, Dem. | Allen, Rep. | Denison, Dem. | Shaw, Rep. | Phillips, Dem. |
| Barnes | 99 | 12 | 1 | 7 | 1 | 2 | 70 | 41 | --- | 14 | 1 | 63 | 36 | 84 | 23 | 78 | 26 |
| Brooke | 33 | 13 | 2 | --- | --- | --- | 22 | 18 | 2 | --- | 8 | 21 | 17 | 25 | 14 | 26 | 14 |
| Ooon | 65 | 31 | --- | --- | 1 | 8 | 65 | 36 | --- | --- | 2 | 64 | 33 | 66 | 29 | 65 | 29 |
| Elk | 62 | 22 | 1 | 4 | 1 | 8 | 36 | 51 | 2 | 7 | 1 | 44 | 27 | 52 | 25 | 47 | 30 |
| Fairfield | 174 | 18 | 1 | 4 | 9 | 11 | 179 | 17 | 3 | 8 | 10 | 147 | 43 | 172 | 18 | 170 | 15 |
| Grant | 26 | 35 | --- | 4 | --- | 11 | 20 | 46 | --- | 3 | --- | 26 | 40 | 31 | 35 | 29 | 36 |
| Hayes | 44 | 15 | 1 | 6 | --- | 1 | 36 | 23 | --- | 7 | --- | 39 | 19 | 46 | 13 | 47 | 15 |
| Lee | 42 | 19 | --- | 6 | --- | --- | 29 | 26 | 1 | 10 | --- | 41 | 16 | 46 | 13 | 45 | 12 |
| Lincoln | 24 | 14 | --- | 3 | 1 | --- | 21 | 17 | --- | 2 | 1 | 23 | 15 | 25 | 11 | 24 | 13 |
| Maple Valley | 43 | 32 | --- | 2 | --- | 2 | 19 | 65 | --- | 1 | --- | 28 | 44 | 34 | 42 | 31 | 38 |
| Newell | 131 | 77 | 5 | 19 | 1 | 2 | 133 | 70 | 6 | 23 | 1 | 119 | 60 | 137 | 63 | 135 | 60 |
| Nokomis | 147 | 132 | 9 | 9 | 19 | 13 | 133 | 146 | 11 | 13 | 23 | 152 | 103 | 180 | 96 | 169 | 92 |
| Poland | 128 | 26 | --- | 7 | 1 | 5 | 120 | 27 | --- | 17 | 1 | 115 | 23 | 119 | 21 | 113 | 22 |
| Providence | 45 | 49 | 1 | 1 | 1 | 6 | 50 | 53 | 1 | 1 | 1 | 50 | 45 | 54 | 42 | 53 | 40 |
| Rembrandt | 59 | 13 | --- | 6 | --- | 4 | 39 | 21 | --- | 20 | --- | 39 | 16 | 42 | 12 | 40 | 14 |
| Scott | 40 | 21 | --- | 1 | --- | 7 | 36 | 25 | --- | 2 | --- | 38 | 19 | 38 | 21 | 36 | 21 |
| Sioux Rapids | 113 | 24 | 7 | 10 | 1 | 2 | 101 | 36 | 5 | 11 | 1 | 91 | 34 | 109 | 22 | 110 | 20 |
| Storm Lake | | | | | | | | | | | | | | | | | |
| First Ward | 49 | 53 | 2 | 10 | --- | 14 | 45 | 63 | 3 | 10 | 2 | 41 | 62 | 47 | 53 | 45 | 53 |
| Second Ward | 62 | 29 | 2 | 10 | 2 | 22 | 75 | 36 | 2 | 8 | 3 | 67 | 35 | 75 | 24 | 78 | 24 |
| Third Ward | 96 | 30 | --- | 4 | 1 | 14 | 102 | 28 | 4 | 8 | 1 | 79 | 45 | 108 | 22 | 107 | 22 |
| Fourth Ward | 91 | 30 | 2 | 9 | --- | 16 | 93 | 42 | 3 | 8 | 1 | 86 | 39 | 105 | 28 | 99 | 30 |
| Storm Lake Twp. | 16 | 12 | --- | 2 | --- | 12 | 24 | 14 | --- | 3 | --- | 24 | 11 | 24 | 9 | 25 | 9 |
| Truesdale | 30 | 15 | 1 | --- | 4 | 2 | 28 | 15 | 1 | 2 | 5 | 24 | 19 | 29 | 16 | 29 | 12 |
| Washington | 21 | 9 | 1 | 1 | --- | 6 | 22 | 14 | 1 | --- | --- | 20 | 12 | 22 | 11 | 20 | 11 |
| Total | 1640 | 731 | 36 | 127 | 43 | 168 | 1496 | 930 | 45 | 186 | 54 | 1441 | 822 | 1670 | 663 | 1621 | 658 |

CHEROKEE

| | | | | | | | | | | | | | | | | | |
|---------------|------|-----|----|-----|----|-----|------|------|----|-----|----|------|------|------|-----|------|-----|
| Afton | 79 | 38 | | 5 | 1 | 11 | 63 | 64 | | 2 | 1 | 80 | 45 | 82 | 41 | 83 | 40 |
| Amherst | 68 | 33 | 2 | 5 | | 2 | 53 | 54 | | 4 | | 45 | 56 | 73 | 26 | 73 | 27 |
| Oedar | 88 | 26 | 3 | 5 | 1 | 3 | 67 | 36 | 5 | 9 | 1 | 72 | 29 | 81 | 20 | 83 | 21 |
| Cherokee City | | | | | | | | | | | | | | | | | |
| First Ward | 166 | 123 | 5 | 14 | 6 | 18 | 131 | 177 | 6 | 9 | 5 | 163 | 125 | 168 | 118 | 160 | 113 |
| Second Ward | 96 | 56 | 1 | 7 | 2 | 11 | 62 | 96 | 1 | 6 | 2 | 85 | 58 | 97 | 49 | 96 | 53 |
| Third Ward | 166 | 58 | 1 | 10 | 1 | 11 | 91 | 148 | 1 | 9 | 1 | 129 | 86 | 147 | 68 | 142 | 67 |
| Cherokee Twp. | 37 | 34 | 1 | 1 | 1 | 2 | 20 | 50 | 1 | 3 | 1 | 32 | 40 | 38 | 29 | 36 | 30 |
| Diamond | 40 | 23 | 1 | 10 | 1 | 3 | 28 | 32 | 1 | 11 | 1 | 36 | 22 | 38 | 20 | 39 | 21 |
| Grand Meadow | 54 | 17 | 9 | 5 | | 5 | 34 | 30 | 9 | 9 | 1 | 33 | 29 | 57 | 15 | 53 | 15 |
| Liberty | 62 | 15 | | 5 | | 12 | 29 | 57 | | 8 | | 50 | 31 | 60 | 23 | 62 | 20 |
| Marcus | 124 | 117 | | 14 | | 2 | 88 | 147 | | 21 | 1 | 86 | 142 | 124 | 104 | 125 | 105 |
| Pilot | 50 | 26 | | 1 | 1 | 2 | 21 | 57 | | 1 | 1 | 36 | 39 | 31 | 44 | 38 | 36 |
| Pitcher | 162 | 70 | | 10 | 3 | 16 | 115 | 125 | 1 | 16 | 4 | 146 | 82 | 168 | 68 | 163 | 70 |
| Rock | 34 | 59 | | 1 | | 5 | 26 | 75 | | 1 | 1 | 33 | 61 | 33 | 58 | 32 | 56 |
| Sheridan | 106 | 82 | 1 | 9 | 1 | 5 | 90 | 95 | 1 | 15 | 1 | 81 | 98 | 97 | 75 | 94 | 75 |
| Silver | 42 | 25 | | 9 | | 12 | 36 | 40 | | 12 | | 46 | 25 | 53 | 20 | 52 | 21 |
| Soring | 54 | 16 | | 3 | 3 | 1 | 32 | 38 | | 2 | 2 | 37 | 25 | 39 | 22 | 36 | 24 |
| Tilden | 46 | 15 | | 4 | | | 33 | 23 | | 7 | | 33 | 16 | 41 | 13 | 41 | 18 |
| Willow | 68 | 83 | 3 | 2 | 16 | 13 | 58 | 105 | 3 | 6 | 16 | 65 | 82 | 91 | 64 | 87 | 68 |
| Total | 1542 | 916 | 27 | 120 | 37 | 134 | 1077 | 1449 | 29 | 150 | 39 | 1288 | 1091 | 1518 | 877 | 1504 | 875 |

DISTRICT.

COUNTY.

| Treasurer of State | | Attorney General | | Non-Partisan Judges of Supreme Court | | | | | | | Railroad Commissioners | | | | Congressmen | | | | |
|--------------------|---------------|------------------|------------|--------------------------------------|---------------|-------------|-----------------|---------------|--------------|--------------|------------------------|--------------|--------------|-------------|--------------|----------------|--------------|---------------|--|
| Brown, Rep. | McAuley, Dem. | Cosson, Rep. | Carr, Dem. | Withrow, W. S. | Weaver, S. M. | Ladd, S. M. | Salinger, B. I. | Prouty, S. F. | Thomas, Seth | Wilson, Rep. | Thorne, Rep. | Martin, Dem. | Mercer, Dem. | Scott, Rep. | Steele, Dem. | Hartley, Proh. | Crane, Prog. | Metcalf, Soc. | |
| 83 | 23 | 86 | 23 | 23 | 25 | 28 | 26 | 12 | 20 | 76 | 91 | 18 | 23 | 69 | 32 | | 19 | 1 | |
| 25 | 15 | 27 | 15 | 7 | 12 | 13 | 6 | 7 | 7 | 27 | 27 | 15 | 13 | 27 | 14 | 2 | 2 | | |
| 68 | 29 | 68 | 41 | 4 | 1 | 4 | 2 | 3 | 3 | 67 | 69 | 30 | 30 | 62 | 34 | | 1 | 1 | |
| 50 | 20 | 55 | 19 | 25 | 21 | 31 | 16 | 16 | 12 | 50 | 53 | 21 | 20 | 40 | 37 | 2 | 3 | | |
| 169 | 15 | 176 | 14 | 54 | 32 | 41 | 22 | 14 | 14 | 155 | 167 | 19 | 18 | 161 | 29 | 2 | 8 | 8 | |
| 28 | 86 | 30 | 37 | 5 | 4 | 4 | 3 | 2 | 1 | 29 | 32 | 35 | 34 | 27 | 36 | | 5 | | |
| 42 | 18 | 45 | 16 | 17 | 12 | 18 | 6 | 5 | 5 | 41 | 48 | 14 | 15 | 39 | 18 | | 6 | | |
| 43 | 11 | 45 | 11 | 11 | 12 | 12 | 3 | 3 | 3 | 40 | 43 | 11 | 13 | 40 | 17 | | 5 | | |
| 23 | 11 | 25 | 11 | 12 | 3 | 12 | 2 | 10 | 5 | 23 | 24 | 11 | 12 | 21 | 15 | | 2 | | |
| 32 | 35 | 34 | 38 | 7 | 6 | 9 | 9 | 9 | 5 | 28 | 38 | 35 | 36 | 33 | 43 | | 1 | | |
| 134 | 60 | 137 | 63 | 36 | 30 | 49 | 57 | 25 | 26 | 124 | 134 | 60 | 61 | 133 | 69 | 5 | 19 | | |
| 177 | 83 | 182 | 91 | 25 | 39 | 42 | 24 | 24 | 22 | 158 | 184 | 90 | 82 | 157 | 126 | 10 | 12 | 22 | |
| 111 | 21 | 124 | 22 | 14 | 28 | 32 | 21 | 20 | 10 | 105 | 127 | 18 | 22 | 119 | 32 | | 20 | 1 | |
| 51 | 42 | 55 | 40 | 9 | 9 | 14 | 5 | 10 | 9 | 53 | 54 | 38 | 39 | 52 | 44 | 1 | 2 | 1 | |
| 40 | 14 | 49 | 14 | 7 | 7 | 13 | 3 | 8 | 4 | 31 | 63 | 30 | 7 | 34 | 19 | | 27 | | |
| 38 | 20 | 39 | 19 | 13 | 14 | 24 | 9 | 12 | 13 | 36 | 41 | 19 | 17 | 33 | 23 | | 2 | 1 | |
| 108 | 21 | 111 | 20 | 31 | 26 | 38 | 23 | 24 | 11 | 100 | 110 | 22 | 21 | 104 | 30 | 3 | 12 | 1 | |
| 45 | 54 | 52 | 51 | 17 | 22 | 22 | 8 | 6 | 4 | 43 | 48 | 51 | 51 | 42 | 58 | 2 | 12 | 1 | |
| 70 | 29 | 78 | 23 | 21 | 22 | 33 | 9 | 12 | 11 | 73 | 77 | 25 | 24 | 69 | 26 | 2 | 12 | 3 | |
| 101 | 25 | 108 | 23 | 49 | 47 | 66 | 18 | 19 | 10 | 99 | 104 | 22 | 21 | 95 | 28 | | 17 | 1 | |
| 100 | 28 | 96 | 29 | 20 | 32 | 37 | 16 | 18 | 11 | 96 | 100 | 24 | 26 | 95 | 32 | 2 | 12 | | |
| 25 | 8 | 28 | 7 | 6 | 9 | 10 | 1 | 5 | 3 | 25 | 28 | 5 | 7 | 23 | 9 | | 4 | 1 | |
| 81 | 18 | 30 | 13 | 5 | 4 | 10 | 3 | 5 | 5 | 27 | 32 | 10 | 10 | 26 | 17 | 1 | | 3 | |
| 21 | 11 | 21 | 11 | 3 | 2 | 3 | 1 | 3 | 1 | 17 | 22 | 10 | 10 | 18 | 14 | 1 | 1 | | |
| 1615 | 642 | 1701 | 641 | 421 | 425 | 575 | 270 | 286 | 216 | 1523 | 1716 | 633 | 607 | 1519 | 802 | 33 | 204 | 47 | |

COUNTY.

| | | | | | | | | | | | | | | | | | | |
|------|-----|------|-----|-----|-----|-----|-----|-----|-----|------|------|-----|-----|------|------|----|-----|----|
| 82 | 39 | 78 | 42 | 7 | 10 | 22 | 39 | 11 | 19 | 79 | 86 | 33 | 35 | 58 | 66 | | 1 | 1 |
| 72 | 28 | 75 | 29 | 17 | 21 | 28 | 16 | 13 | 24 | 66 | 73 | 32 | 27 | 59 | 40 | | 1 | |
| 81 | 21 | 84 | 20 | 11 | 7 | 16 | 12 | 9 | 7 | 79 | 90 | 22 | 20 | 58 | 43 | 6 | 1 | |
| 170 | 116 | 174 | 119 | 52 | 71 | 119 | 69 | 44 | 57 | 166 | 178 | 118 | 108 | 124 | 158 | 5 | 15 | 5 |
| 97 | 47 | 87 | 60 | 17 | 30 | 46 | 23 | 14 | 20 | 94 | 100 | 47 | 46 | 67 | 89 | 2 | 7 | 1 |
| 150 | 58 | 145 | 70 | 29 | 52 | 72 | 58 | 26 | 48 | 133 | 156 | 59 | 62 | 100 | 114 | | 12 | 1 |
| 35 | 31 | 39 | 30 | 3 | 5 | 13 | 2 | 3 | 8 | 85 | 38 | 31 | 28 | 21 | 50 | 1 | 4 | 1 |
| 40 | 20 | 43 | 20 | 8 | 10 | 13 | 11 | 6 | 9 | 36 | 52 | 25 | 16 | 31 | 32 | 1 | 7 | 1 |
| 54 | 12 | 54 | 13 | 1 | 3 | 6 | 2 | 4 | 2 | 46 | 54 | 13 | 13 | 38 | 32 | 9 | 2 | |
| 64 | 18 | 52 | 28 | 8 | 16 | 37 | 22 | 11 | 28 | 62 | 64 | 19 | 19 | 41 | 44 | | 8 | |
| 124 | 105 | 116 | 108 | 39 | 56 | 74 | 30 | 25 | 45 | 123 | 127 | 98 | 95 | 108 | 123 | 1 | 12 | 1 |
| 31 | 42 | 46 | 25 | 8 | 17 | 24 | 3 | 10 | 19 | 32 | 52 | 41 | 17 | 26 | 49 | | 2 | 1 |
| 177 | 66 | 164 | 73 | 21 | 36 | 46 | 62 | 27 | 34 | 148 | 166 | 62 | 66 | 132 | 108 | 1 | 11 | 2 |
| 33 | 56 | 35 | 54 | 17 | 11 | 24 | 8 | 11 | 24 | 24 | 38 | 52 | 50 | 17 | 76 | | 2 | |
| 94 | 73 | 102 | 72 | 18 | 28 | 43 | 23 | 17 | 32 | 93 | 97 | 68 | 71 | 77 | 89 | 3 | 13 | 1 |
| 55 | 16 | 53 | 19 | 8 | 8 | 13 | 5 | 10 | 9 | 52 | 57 | 16 | 17 | 38 | 32 | 1 | 9 | |
| 40 | 23 | 37 | 25 | 4 | 8 | 6 | 7 | 2 | 7 | 36 | 41 | 23 | 20 | 27 | 36 | | 6 | 2 |
| 43 | 12 | 39 | 13 | 6 | 6 | 6 | 9 | 10 | 9 | 41 | 44 | 10 | 10 | 29 | 34 | | 2 | |
| 81 | 68 | 85 | 72 | 16 | 37 | 47 | 29 | 17 | 27 | 81 | 85 | 71 | 62 | 67 | 91 | 2 | 9 | 11 |
| 1523 | 851 | 1508 | 892 | 290 | 427 | 655 | 433 | 270 | 428 | 1436 | 1598 | 840 | 785 | 1118 | 1311 | 32 | 134 | 28 |

CLAY COUNTY

| Name of Voting Precinct | United States Senator | | | | | | Governor | | | | | Lieutenant Governor | | Secretary of State | | Auditor of State | |
|-------------------------------|-----------------------|----------------|------------------|---------------|-----------------|----------------|--------------|----------------|--------------|--------------|--------------|------------------------|-------------|-----------------------|---------------|---------------------|----------------|
| | Cummins, Rep. | Connolly, Dem. | Christian, Proh. | Schenk, Prog. | McCrillis, Soc. | Spurgeon, Ind. | Clarke, Rep. | Hamilton, Dem. | Smith, Proh. | White, Prog. | Wilson, Soc. | Harding, Rep. | Myers, Dem. | Allen, Rep. | Denison, Dem. | Shaw, Rep. | Phillips, Dem. |
| Clay | 95 | 40 | 5 | 2 | 8 | 2 | 80 | 4 | 4 | 6 | 8 | 74 | 43 | 77 | 43 | 77 | 42 |
| Douglas | 57 | 10 | -- | 3 | 1 | 3 | 56 | 15 | -- | 7 | 1 | 54 | 13 | 60 | 9 | 56 | 9 |
| Freeman | 71 | 27 | 7 | 14 | 3 | 1 | 62 | 30 | 6 | 18 | 3 | 58 | 34 | 65 | 25 | 64 | 25 |
| Garfield | 54 | 14 | 3 | 3 | -- | -- | 53 | 14 | 3 | 4 | -- | 50 | 15 | 55 | 11 | 54 | 10 |
| Gillett Grove | 40 | 7 | -- | 7 | 1 | -- | 35 | 7 | -- | 9 | 1 | 28 | 9 | 33 | 7 | 34 | 6 |
| Greenville | 40 | 7 | 1 | 3 | 1 | 3 | 40 | 8 | 1 | 4 | -- | 41 | 6 | 42 | 5 | 41 | 4 |
| Herdland | 53 | 14 | -- | 5 | 1 | 1 | 48 | 12 | -- | 10 | 2 | 43 | 13 | 47 | 11 | 45 | 10 |
| Lake | 51 | 14 | 2 | 3 | 1 | -- | 46 | 15 | 2 | 4 | 1 | 46 | 14 | 49 | 14 | 48 | 14 |
| Lincoln | 87 | 21 | 2 | 6 | -- | 1 | 83 | 20 | -- | 10 | 1 | 87 | 21 | 88 | 19 | 88 | 20 |
| Logan | 47 | 13 | 1 | 2 | 1 | 1 | 42 | 15 | -- | 3 | -- | 40 | 14 | 41 | 13 | 44 | 13 |
| Lone Tree | 70 | 101 | -- | 4 | -- | -- | 46 | 114 | -- | 12 | -- | 50 | 100 | 49 | 105 | 52 | 102 |
| Meadow | 55 | 25 | -- | 7 | 1 | -- | 54 | 22 | 1 | 7 | 1 | 54 | 19 | 58 | 17 | 57 | 18 |
| Peterson | 99 | 31 | 3 | 14 | 2 | 2 | 71 | 40 | 5 | 25 | 2 | 77 | 41 | 92 | 29 | 90 | 28 |
| Riverton | 41 | 18 | 1 | 6 | 1 | -- | 38 | 10 | 1 | 6 | 1 | 35 | 20 | 38 | 17 | 38 | 17 |
| Sioux | | | | | | | | | | | | | | | | | |
| First Pet. | 21 | 17 | -- | 3 | -- | -- | 19 | 19 | -- | 3 | -- | 19 | 16 | 22 | 16 | 23 | 14 |
| Second Pet. | 16 | 5 | -- | 2 | -- | -- | 10 | 6 | -- | 6 | 2 | 12 | 6 | 14 | 3 | 14 | 3 |
| Spencer | | | | | | | | | | | | | | | | | |
| First Pet. | 125 | 68 | 7 | 14 | 13 | 1 | 115 | 68 | 7 | 15 | 16 | 115 | 61 | 122 | 55 | 122 | 58 |
| Second Pet. | 144 | 48 | 5 | 9 | 9 | 5 | 144 | 50 | 6 | 9 | 9 | 125 | 56 | 146 | 36 | 147 | 32 |
| Third Pet. | 142 | 71 | 7 | 16 | 7 | 3 | 138 | 73 | 9 | 14 | 8 | 128 | 63 | 137 | 54 | 136 | 56 |
| Summit | 40 | 36 | -- | -- | -- | 2 | 34 | 42 | -- | 1 | -- | 38 | 35 | 38 | 32 | 42 | 33 |
| Sum't-Fostoria Pet. | 18 | 10 | -- | 1 | 1 | -- | 17 | 10 | -- | 1 | 1 | 17 | 8 | 17 | 8 | 16 | 9 |
| Waterford | 25 | 29 | -- | 1 | 1 | 1 | 13 | 37 | -- | 1 | 1 | 25 | 29 | 18 | 30 | 19 | 29 |
| • Total | 1392 | 626 | 44 | 125 | 51 | 26 | 1244 | 684 | 47 | 175 | 58 | 1216 | 636 | 1308 | 559 | 1307 | 557 |

DICKINSON

| | | | | | | | | | | | | | | | | | |
|--------------|-----|-----|----|----|----|----|-----|-----|----|----|----|-----|-----|-----|-----|-----|-----|
| Arnolds Park | 60 | 38 | 3 | -- | -- | 1 | 48 | 51 | 4 | -- | -- | 60 | 30 | 64 | 29 | 64 | 27 |
| Center Grove | 158 | 97 | 9 | 11 | 12 | 9 | 158 | 111 | 5 | 9 | 13 | 158 | 88 | 175 | 78 | 180 | 75 |
| Diamond Lake | 33 | 23 | 1 | 1 | 4 | -- | 33 | 24 | 1 | 2 | 3 | 35 | 21 | 36 | 18 | 35 | 19 |
| Excelsior | 31 | 22 | 1 | 5 | 1 | -- | 34 | 21 | 1 | 4 | 1 | 35 | 17 | 37 | 17 | 37 | 15 |
| Lakeville | 38 | 37 | -- | -- | -- | 1 | 35 | 39 | -- | -- | -- | 31 | 42 | 33 | 38 | 36 | 37 |
| Lloyd | 106 | 30 | 2 | -- | 1 | -- | 100 | 33 | 1 | -- | 1 | 103 | 27 | 104 | 24 | 104 | 21 |
| Milford | 62 | 47 | 1 | 2 | 1 | 3 | 60 | 49 | -- | 2 | -- | 61 | 46 | 64 | 43 | 62 | 45 |
| Okoboji | 93 | 67 | 2 | 6 | 2 | 2 | 97 | 67 | 1 | 6 | 2 | 86 | 65 | 104 | 58 | 99 | 60 |
| Richland | 45 | 10 | -- | -- | 1 | 3 | 41 | 15 | -- | 1 | 4 | 45 | 10 | 44 | 8 | 44 | 6 |
| Silver Lake | 111 | 69 | -- | 2 | 5 | -- | 107 | 76 | -- | 2 | 7 | 117 | 58 | 105 | 65 | 106 | 66 |
| Spirit Lake | 49 | 31 | 1 | 1 | -- | 3 | 45 | 36 | 1 | -- | -- | 46 | 33 | 49 | 29 | 50 | 28 |
| Superior | 67 | 28 | 1 | 2 | 2 | 2 | 67 | 31 | 1 | 3 | 3 | 62 | 31 | 66 | 23 | 66 | 24 |
| Westport | 25 | 36 | -- | -- | -- | 3 | 24 | 38 | -- | -- | -- | 24 | 34 | 25 | 35 | 23 | 37 |
| Total | 878 | 535 | 21 | 30 | 29 | 27 | 849 | 591 | 15 | 30 | 31 | 863 | 502 | 906 | 465 | 906 | 460 |

IDA

| | | | | | | | | | | | | | | | | | |
|--------------|------|------|----|-----|----|----|-----|------|----|-----|----|------|-----|------|------|------|------|
| Battle | 55 | 29 | -- | 6 | -- | -- | 35 | 53 | 1 | 5 | -- | 57 | 31 | 41 | 41 | 43 | 36 |
| Blaine | 130 | 64 | -- | 5 | -- | 4 | 111 | 88 | -- | -- | -- | 122 | 72 | 125 | 68 | 120 | 73 |
| Corwin | 307 | 258 | 4 | 43 | 2 | 1 | 250 | 312 | 5 | 42 | 2 | 315 | 219 | 293 | 235 | 285 | 203 |
| Douglas | 39 | 42 | -- | 6 | 3 | 2 | 33 | 52 | 1 | 5 | 2 | 43 | 35 | 31 | 42 | 34 | 43 |
| Galva | 98 | 107 | 5 | 14 | -- | 4 | 79 | 123 | 6 | 18 | -- | 107 | 84 | 84 | 115 | 89 | 105 |
| Garfield | 39 | 56 | 3 | 1 | 3 | -- | 34 | 68 | 1 | 3 | 3 | 41 | 53 | 36 | 62 | 36 | 58 |
| Grant | 37 | 78 | 2 | 6 | -- | -- | 30 | 87 | 1 | 2 | -- | 45 | 68 | 32 | 84 | 33 | 82 |
| Griggs | 143 | 235 | -- | 4 | 7 | 2 | 71 | 331 | -- | 5 | 5 | 280 | 124 | 78 | 329 | 83 | 282 |
| Hayes | 85 | 43 | 3 | 11 | -- | 7 | 72 | 58 | 2 | 22 | -- | 98 | 33 | 85 | 45 | 92 | 41 |
| Logan | 52 | 67 | -- | 7 | 1 | -- | 44 | 78 | -- | 5 | 1 | 62 | 61 | 51 | 67 | 50 | 68 |
| Maple | 160 | 105 | 10 | 21 | 2 | 5 | 129 | 152 | 10 | 18 | 3 | 102 | 114 | 151 | 123 | 146 | 122 |
| Silver Creek | 81 | 35 | 1 | 6 | 2 | -- | 68 | 37 | 3 | 12 | 1 | 68 | 43 | 75 | 35 | 75 | 35 |
| Total | 1226 | 1119 | 28 | 130 | 20 | 25 | 956 | 1442 | 30 | 142 | 17 | 1340 | 942 | 1082 | 1246 | 1186 | 1148 |

SEMI-OFFICIAL VOTE BY PRECINCTS

493

(Eleventh District)—Continued.

| Treasurer of State | | Attorney General | | Non-Partisan Judges of Supreme Court | | | | | | Railroad Commissioners | | | | Congressmen | | | | |
|--------------------|---------------|------------------|------------|--------------------------------------|---------------|-------------|-----------------|---------------|--------------|------------------------|--------------|--------------|--------------|-------------|--------------|----------------|--------------|---------------|
| Brown, Rep. | McAuley, Dem. | Cosson, Rep. | Carr, Dem. | Withrow, W. S. | Weaver, S. M. | Ladd, S. M. | Salinger, B. I. | Prouty, S. F. | Thomas, Seth | Wilson, Rep. | Thorne, Rep. | Martin, Dem. | Mercer, Dem. | Scott, Rep. | Steele, Dem. | Hartley, Prob. | Crane, Prog. | Metcalf, Soc. |
| 78 | 42 | 82 | 43 | 2 | 3 | 4 | 4 | 4 | 5 | 71 | 78 | 40 | 35 | 74 | 45 | 2 | 4 | 8 |
| 58 | 9 | 57 | 9 | 7 | 7 | 6 | 11 | 6 | 5 | 58 | 58 | 10 | 9 | 53 | 10 | 8 | 8 | |
| 65 | 23 | 65 | 21 | 13 | 14 | 20 | 11 | 11 | 10 | 59 | 67 | 23 | 22 | 55 | 31 | 1 | 15 | 3 |
| 52 | 11 | 51 | 11 | 8 | 11 | 13 | 6 | 9 | 4 | 49 | 53 | 6 | 6 | 46 | 14 | 6 | 6 | |
| 43 | 6 | 33 | 6 | 5 | 6 | 1 | 2 | 1 | 1 | 31 | 36 | 6 | 4 | 33 | 6 | 14 | 14 | |
| 45 | 10 | 47 | 10 | 8 | 7 | 10 | 2 | 5 | 4 | 43 | 42 | 5 | 4 | 35 | 7 | 1 | 4 | |
| 48 | 13 | 46 | 13 | 5 | 1 | 3 | 2 | 4 | | 44 | 45 | 9 | 9 | 44 | 18 | 9 | 9 | |
| 89 | 19 | 88 | 21 | 5 | 1 | 10 | 12 | 6 | 5 | 45 | 49 | 11 | 11 | 43 | 14 | 1 | 3 | 1 |
| 43 | 12 | 41 | 12 | 29 | 27 | 32 | 7 | 7 | 6 | 84 | 90 | 17 | 18 | 80 | 25 | 1 | 4 | |
| 52 | 98 | 51 | 101 | 13 | 8 | 22 | 13 | 14 | 17 | 37 | 41 | 13 | 14 | 42 | 12 | 3 | 3 | |
| 57 | 17 | 56 | 17 | 13 | 10 | 18 | 5 | 8 | 9 | 52 | 62 | 98 | 95 | 44 | 100 | 11 | 8 | |
| 94 | 27 | 94 | 27 | 11 | 9 | 24 | 16 | 13 | 6 | 49 | 58 | 16 | 17 | 47 | 31 | 1 | 8 | |
| 39 | 17 | 38 | 17 | 8 | 9 | 13 | 3 | 5 | 4 | 87 | 105 | 26 | 26 | 68 | 44 | 4 | 23 | 1 |
| | | | | | | | | | | 37 | 38 | 17 | 15 | 40 | 18 | 1 | 4 | 1 |
| 22 | 15 | 21 | 16 | 2 | 1 | 4 | 2 | 3 | | 19 | 23 | 14 | 13 | 18 | 15 | 6 | | |
| 14 | 3 | 17 | 3 | 2 | 1 | 3 | | 4 | 1 | 15 | 17 | 3 | 3 | 13 | 3 | 4 | | |
| 120 | 56 | 124 | 58 | 38 | 34 | 50 | 30 | 25 | 18 | 106 | 121 | 55 | 54 | 110 | 70 | 2 | 17 | 11 |
| 142 | 39 | 144 | 39 | 48 | 48 | 51 | 23 | 8 | 15 | 135 | 143 | 37 | 36 | 127 | 54 | 3 | 12 | 5 |
| 134 | 57 | 134 | 63 | 32 | 31 | 38 | 23 | 11 | 12 | 128 | 136 | 58 | 58 | 118 | 78 | 6 | 17 | 8 |
| 42 | 32 | 41 | 33 | 9 | 6 | 14 | 4 | 14 | 8 | 39 | 44 | 30 | 29 | 40 | 32 | 2 | | |
| 14 | 8 | 17 | 8 | 2 | 2 | 4 | 3 | 1 | 3 | 11 | 17 | 7 | 8 | 15 | 10 | | | 1 |
| 18 | 29 | 17 | 31 | 1 | 2 | 2 | 1 | 2 | 2 | 15 | 20 | 29 | 30 | 18 | 33 | 2 | | |
| 1306 | 548 | 1306 | 564 | 259 | 239 | 347 | 169 | 160 | 185 | 1216 | 1343 | 519 | 512 | 1163 | 665 | 23 | 176 | 39 |

COUNTY.

| | | | | | | | | | | | | | | | | | | |
|-----|-----|-----|-----|-----|-----|-----|-----|-----|-----|-----|-----|-----|-----|-----|-----|---|----|----|
| 59 | 29 | 63 | 29 | 9 | 9 | 16 | 23 | 12 | 10 | 57 | 59 | 29 | 27 | 58 | 27 | | | |
| 180 | 74 | 181 | 81 | 34 | 50 | 61 | 37 | 34 | 32 | 158 | 176 | 73 | 70 | 150 | 83 | 4 | 11 | 13 |
| 34 | 20 | 39 | 19 | 5 | 1 | 3 | 3 | 2 | 3 | 38 | 54 | 19 | 17 | 33 | 20 | 1 | 3 | 4 |
| 37 | 16 | 40 | 16 | 17 | 22 | 20 | 11 | 11 | 14 | 39 | 40 | 14 | 14 | 35 | 21 | 3 | | |
| 39 | 35 | 37 | 35 | 10 | 10 | 7 | 5 | 5 | 14 | 34 | 37 | 34 | 35 | 33 | 36 | | | |
| 104 | 21 | 105 | 23 | 4 | 7 | 14 | 21 | 11 | 15 | 94 | 101 | 21 | 20 | 94 | 25 | 1 | | 1 |
| 62 | 45 | 64 | 44 | 21 | 28 | 27 | 32 | 28 | 12 | 57 | 63 | 46 | 45 | 59 | 44 | | | |
| 96 | 64 | 100 | 59 | 25 | 37 | 32 | 28 | 19 | 24 | 92 | 97 | 58 | 57 | 92 | 64 | 2 | 7 | 2 |
| 44 | 6 | 43 | 6 | 3 | 6 | 4 | 3 | 3 | 3 | 41 | 44 | 7 | 7 | 43 | 4 | | | |
| 103 | 64 | 104 | 69 | 53 | 69 | 64 | 40 | 14 | 24 | 97 | 104 | 62 | 59 | 105 | 62 | 2 | | 5 |
| 49 | 28 | 52 | 23 | 6 | 6 | 12 | 9 | 11 | 9 | 44 | 51 | 24 | 24 | 44 | 29 | 1 | 1 | 1 |
| 67 | 54 | 67 | 23 | 8 | 14 | 11 | 10 | 4 | 7 | 57 | 67 | 23 | 23 | 64 | 26 | 1 | 1 | 1 |
| 26 | 33 | 21 | 37 | 8 | 13 | 12 | 9 | 4 | 8 | 22 | 22 | 37 | 36 | 23 | 36 | 1 | | |
| 900 | 459 | 916 | 470 | 208 | 272 | 284 | 219 | 142 | 180 | 825 | 894 | 447 | 434 | 842 | 477 | 7 | 31 | 29 |

COUNTY.

| | | | | | | | | | | | | | | | | | | |
|------|------|------|------|-----|-----|-----|------|-----|-----|------|------|------|------|-----|------|----|-----|----|
| 46 | 37 | 45 | 38 | 5 | 14 | 8 | 35 | 8 | 23 | 47 | 50 | 35 | 34 | 32 | 41 | | 19 | |
| 119 | 72 | 120 | 74 | 17 | 54 | 42 | 105 | 27 | 66 | 115 | 129 | 65 | 70 | 112 | 72 | | 12 | |
| 205 | 237 | 202 | 245 | 97 | 138 | 150 | 250 | 21 | 3 | 281 | 343 | 223 | 218 | 251 | 263 | 2 | 68 | 2 |
| 31 | 43 | 32 | 45 | 7 | 13 | 20 | 32 | 10 | 24 | 35 | 38 | 39 | 44 | 29 | 48 | 1 | 5 | 3 |
| 90 | 112 | 90 | 108 | 22 | 43 | 59 | 33 | 35 | 65 | 81 | 127 | 113 | 92 | 77 | 103 | 5 | 19 | |
| 36 | 62 | 37 | 61 | 8 | 15 | 14 | 30 | 9 | 31 | 39 | 38 | 50 | 54 | 29 | 70 | 1 | 5 | 1 |
| 29 | 87 | 29 | 86 | 11 | 40 | 29 | 76 | 15 | 27 | 29 | 79 | 81 | 25 | 90 | | | | |
| 81 | 318 | 76 | 326 | 29 | 64 | 52 | 226 | 30 | 208 | 82 | 161 | 243 | 236 | 64 | 315 | | 19 | 7 |
| 82 | 46 | 89 | 43 | 21 | 22 | 18 | 51 | 10 | 42 | 69 | 64 | 65 | 40 | 75 | 38 | 4 | 35 | |
| 55 | 64 | 55 | 62 | 9 | 17 | 19 | 31 | 12 | 24 | 41 | 96 | 69 | 58 | 48 | 69 | | 10 | |
| 145 | 127 | 151 | 122 | 38 | 64 | 49 | 124 | 32 | 61 | 144 | 174 | 110 | 99 | 97 | 146 | 4 | 58 | 4 |
| 76 | 33 | 78 | 32 | 21 | 35 | 26 | 58 | 16 | 37 | 69 | 81 | 35 | 29 | 61 | 37 | 2 | 20 | 1 |
| 1088 | 1238 | 1094 | 1242 | 285 | 519 | 488 | 1111 | 295 | 791 | 1033 | 1329 | 1137 | 1050 | 906 | 1292 | 19 | 272 | 18 |

LYON COUNTY

| Name of Voting Precinct | United States Senator | | | | | Governor | | | | | Lieutenant Governor | Secretary of State | | Auditor of State | | | |
|-------------------------------|-----------------------|----------------|------------------|---------------|-----------------|----------------|--------------|----------------|--------------|--------------|------------------------|-----------------------|-------------|---------------------|---------------|------------|----------------|
| | Cummins, Rep. | Connolly, Dem. | Christian, Prob. | Schenk, Prog. | McCrillis, Soc. | Spurgeon, Ind. | Clarke, Rep. | Hamilton, Dem. | Smith, Prob. | White, Prog. | Wilson, Soc. | Harding, Rep. | Myers, Dem. | Allen, Rep. | Denison, Dem. | Shaw, Rep. | Phillips, Dem. |
| Allison | 15 | 28 | 6 | 1 | | | 17 | 25 | | 7 | 1 | 17 | 24 | | 25 | 15 | 27 |
| Centennial | 54 | 8 | 2 | 1 | | | 55 | 8 | | 2 | 1 | 54 | 7 | 55 | 8 | 54 | 8 |
| Cleveland | 17 | 60 | 3 | | 1 | | 16 | 56 | | 6 | | 20 | 53 | 13 | 60 | 14 | 60 |
| Dale | 42 | 33 | 6 | | | | 39 | 33 | | 4 | 1 | 42 | 31 | 44 | 30 | 41 | 33 |
| Doon No. 1 | 69 | 46 | 14 | | 4 | | 70 | 47 | | 12 | | 64 | 42 | 68 | 41 | 59 | 45 |
| Doon No. 2 | 33 | 60 | 5 | | 1 | | 27 | 63 | | 2 | 1 | 33 | 54 | 26 | 61 | 29 | 60 |
| Elgin | 48 | 34 | 36 | 1 | 6 | | 71 | 40 | | 13 | 1 | 64 | 44 | 76 | 36 | 77 | 39 |
| Garfield | 46 | 20 | 5 | | 7 | | 44 | 24 | 1 | 8 | | 44 | 25 | 48 | 21 | 47 | 24 |
| Grant | 39 | 24 | 12 | | | | 31 | 37 | | 0 | 1 | 34 | 30 | 33 | 23 | 34 | 32 |
| Larchwood No. 1 | 56 | 60 | 7 | 2 | 1 | | 55 | 61 | 1 | 0 | 1 | 63 | 55 | 59 | 56 | 59 | 57 |
| Larchwood No. 2 | 23 | 34 | 1 | 2 | 9 | | 22 | 38 | | 1 | 7 | 40 | 20 | 19 | 35 | 19 | 35 |
| Liberal | 55 | 32 | 7 | | 3 | | 47 | 36 | | 4 | | 42 | 36 | 49 | 30 | 45 | 32 |
| Logan | 41 | 38 | 3 | 1 | | | 35 | 45 | | 1 | 1 | 38 | 38 | 32 | 42 | 35 | 41 |
| Lyon | 37 | 10 | 4 | | 1 | | 35 | 12 | | 4 | | 32 | 15 | 36 | 10 | 34 | 10 |
| Midland | 38 | 11 | 2 | | 4 | | 33 | 15 | | 2 | | 37 | 14 | 35 | 12 | 32 | 15 |
| Richland | 144 | 52 | 3 | 10 | 2 | 5 | 147 | 56 | 2 | 12 | 2 | 129 | 58 | 136 | 50 | 132 | 50 |
| Riverside | 25 | 34 | 9 | | | | 21 | 36 | | 4 | | 20 | 29 | 16 | 31 | 15 | 33 |
| Rock | 30 | 46 | 3 | 2 | | | 27 | 45 | | 6 | 2 | 26 | 44 | 23 | 41 | 27 | 41 |
| Rock Rapids | 196 | 120 | 1 | 61 | 29 | 2 | 181 | 144 | 1 | 47 | 27 | 180 | 123 | 177 | 116 | 179 | 120 |
| Sioux | 30 | 38 | 2 | | | | 29 | 35 | | 2 | | 31 | 32 | 31 | 31 | 32 | 32 |
| Wheeler | 117 | 82 | 25 | 3 | 5 | | 114 | 80 | | 26 | 4 | 95 | 92 | 105 | 81 | 101 | 80 |
| Total | 1155 | 870 | 522 | 51 | 41 | | 1116 | 941 | 5 | 181 | 49 | 1105 | 866 | 1102 | 845 | 1080 | 874 |

MONONA

| | | | | | | | | | | | | | | | | | |
|---------------|------|------|----|-----|-----|-----|------|------|-----|-----|-----|------|------|------|------|------|------|
| Ashton | 86 | 76 | 3 | 15 | 1 | 4 | 85 | 74 | 5 | 19 | 1 | 93 | 59 | 88 | 64 | 91 | 58 |
| Belvedere | 64 | 57 | 10 | --- | --- | --- | 58 | 66 | --- | 9 | --- | 61 | 62 | 63 | 59 | 64 | 59 |
| Center | 49 | 32 | 1 | 21 | --- | --- | 33 | 55 | 1 | 17 | --- | 35 | 48 | 36 | 48 | 36 | 47 |
| Cooper | 52 | 52 | 9 | --- | 1 | --- | 40 | 61 | --- | 9 | 2 | 44 | 50 | 49 | 56 | 45 | 52 |
| Fairview | 38 | 15 | 1 | 4 | --- | --- | 31 | 19 | 1 | 7 | --- | 29 | 16 | 36 | 15 | 30 | 16 |
| Franklin | 58 | 74 | 14 | 3 | --- | --- | 47 | 79 | --- | 14 | 1 | 52 | 72 | 55 | 71 | 54 | 72 |
| Grant | 90 | 44 | 13 | --- | 18 | --- | 86 | 73 | --- | 11 | 1 | 89 | 66 | 91 | 62 | 97 | 60 |
| Jordan | 51 | 56 | 1 | 11 | 1 | 4 | 49 | 65 | --- | 10 | 1 | 52 | 61 | 53 | 60 | 52 | 60 |
| Kennebec | 82 | 79 | 1 | 22 | 1 | 8 | 68 | 92 | 2 | 22 | --- | 81 | 80 | 84 | 81 | 84 | 75 |
| Lake | 26 | 34 | 14 | 1 | 9 | 24 | 40 | --- | 16 | 1 | --- | 28 | 32 | 30 | 34 | 29 | 33 |
| Lincoln | 47 | 56 | 2 | 21 | --- | 1 | 46 | 54 | 2 | 22 | --- | 49 | 51 | 46 | 53 | 47 | 52 |
| Maple | 60 | 64 | 1 | 6 | 1 | --- | 47 | 75 | 1 | 6 | --- | 54 | 60 | 44 | 61 | 47 | 64 |
| Mapleton | 104 | 102 | 1 | 14 | 10 | 4 | 93 | 129 | 1 | 13 | 10 | 93 | 113 | 83 | 115 | 92 | 108 |
| Onawa | | | | | | | | | | | | | | | | | |
| First Ward | 35 | 39 | 1 | 3 | 2 | --- | 43 | 35 | 1 | 5 | 3 | 37 | 35 | 33 | 31 | 39 | 30 |
| Second Ward | 51 | 62 | 2 | 10 | 5 | 3 | 60 | 68 | 2 | 10 | 5 | 59 | 56 | 60 | 53 | 60 | 54 |
| Third Ward | 78 | 60 | 1 | 14 | 2 | --- | 84 | 66 | 1 | 10 | 2 | 76 | 67 | 85 | 58 | 55 | 58 |
| Fourth Ward | 55 | 41 | 3 | 8 | 4 | 1 | 49 | 50 | 1 | 8 | 6 | 55 | 41 | 49 | 45 | 51 | 42 |
| St. Clair | 102 | 65 | 2 | 19 | 1 | 1 | 78 | 101 | 1 | 20 | 1 | 85 | 90 | 89 | 84 | 86 | 89 |
| Sherman | 50 | 85 | 7 | --- | --- | --- | 57 | 88 | --- | 9 | --- | 69 | 78 | 69 | 75 | 65 | 76 |
| Sioux | 36 | 47 | 1 | 4 | 1 | --- | 36 | 42 | 1 | 4 | 1 | 38 | 38 | 39 | 38 | 39 | 38 |
| Soldier | 101 | 54 | 14 | --- | 1 | --- | 91 | 72 | --- | 10 | --- | 95 | 65 | 99 | 63 | 95 | 65 |
| Spring Valley | 120 | 68 | 1 | 16 | 6 | 1 | 117 | 76 | 2 | 16 | 6 | 118 | 74 | 118 | 76 | 121 | 76 |
| West Fork | 69 | 53 | 1 | 12 | 1 | 3 | 70 | 59 | 1 | 13 | 1 | 73 | 47 | 67 | 51 | 65 | 50 |
| Willow | 78 | 26 | 2 | 8 | 2 | 3 | 75 | 25 | 2 | 11 | 2 | 80 | 24 | 80 | 24 | 78 | 25 |
| Total | 1582 | 1335 | 25 | 289 | 41 | 62 | 1467 | 1559 | 25 | 291 | 44 | 1545 | 1380 | 1556 | 1377 | 1552 | 1359 |

SEMI-OFFICIAL VOTE BY PRECINCTS

495

(Eleventh District)—Continued.

| Treasurer of State | | Attorney General | | Non-Partisan Judges of Supreme Court | | | | | | Railroad Commissioners | | | | Congressmen | | | | |
|--------------------|---------------|------------------|------------|--------------------------------------|---------------|-------------|-----------------|---------------|--------------|------------------------|--------------|--------------|--------------|-------------|--------------|----------------|--------------|---------------|
| Brown, Rep. | McAuley, Dem. | Cosson, Rep. | Carr, Dem. | Withrow, W. S. | Weaver, S. M. | Ladd, S. M. | Salinger, B. I. | Prouty, S. F. | Thomas, Seth | Wilson, Rep. | Thorne, Rep. | Martin, Dem. | Mercer, Dem. | Scott, Rep. | Steele, Dem. | Hartley, Proh. | Crane, Prog. | Metcalf, Soc. |
| 19 | 23 | 14 | 26 | 1 | 2 | 5 | 3 | 1 | 5 | 14 | 22 | 23 | 24 | 14 | 25 | 6 | 1 | |
| 55 | 7 | 53 | 9 | 15 | 19 | 31 | 37 | 18 | 20 | 53 | 55 | 7 | 7 | 55 | 9 | | | |
| 16 | 57 | 13 | 60 | 15 | 10 | 14 | 10 | 3 | 15 | 13 | 16 | 58 | 57 | 15 | 57 | 3 | | |
| 39 | 33 | 44 | 31 | 8 | 12 | 26 | 12 | 5 | 19 | 38 | 41 | 31 | 32 | 29 | 48 | 4 | | |
| 60 | 42 | 61 | 48 | 9 | 16 | 31 | 32 | 11 | 8 | 58 | 64 | 41 | 41 | 43 | 46 | 37 | | |
| 29 | 59 | 28 | 61 | 6 | 10 | 13 | 14 | 3 | 14 | 27 | 30 | 57 | 61 | 27 | 63 | 1 | 2 | |
| 69 | 33 | 70 | 39 | 20 | 35 | 45 | 14 | 14 | 26 | 67 | 68 | 42 | 36 | 61 | 39 | 17 | 1 | |
| 48 | 22 | 45 | 27 | 12 | 17 | 21 | 14 | 23 | 22 | 41 | 45 | 23 | 23 | 37 | 30 | 5 | | |
| 32 | 32 | 31 | 33 | 7 | 13 | 13 | 2 | 2 | 11 | 34 | 33 | 31 | 34 | 31 | 40 | 4 | | |
| 59 | 56 | 55 | 61 | 15 | 23 | 24 | 11 | 6 | 28 | 55 | 57 | 60 | 56 | 53 | 65 | 6 | 1 | |
| 20 | 35 | 22 | 36 | 6 | 5 | 13 | 22 | 4 | 21 | 19 | 18 | 34 | 33 | 16 | 45 | 2 | 6 | |
| 44 | 30 | 45 | 31 | 6 | 8 | 8 | 3 | 6 | 4 | 46 | 49 | 32 | 28 | 36 | 35 | 12 | | |
| 35 | 41 | 31 | 46 | 14 | 19 | 25 | 20 | 9 | 24 | 33 | 41 | 45 | 36 | 28 | 47 | 1 | 1 | |
| 36 | 9 | 38 | 9 | 5 | 5 | 12 | 3 | 2 | 7 | 33 | 36 | 9 | 8 | 35 | 11 | 2 | | |
| 31 | 15 | 32 | 15 | 14 | 12 | 14 | 4 | 4 | 3 | 28 | 27 | 15 | 15 | 28 | 13 | 7 | | |
| 132 | 49 | 139 | 52 | 39 | 52 | 68 | 31 | 16 | 38 | 127 | 136 | 46 | 48 | 125 | 52 | 17 | 1 | |
| 16 | 34 | 17 | 32 | 7 | 7 | 11 | 5 | 3 | 10 | 16 | 21 | 29 | 34 | 13 | 31 | 11 | 1 | |
| 30 | 39 | 29 | 43 | 9 | 12 | 16 | 4 | 4 | 10 | 29 | 29 | 39 | 35 | 29 | 35 | 7 | 2 | |
| 178 | 117 | 177 | 127 | 75 | 98 | 115 | 55 | 28 | 69 | 166 | 180 | 114 | 113 | 136 | 119 | 87 | 24 | |
| 29 | 35 | 29 | 32 | 7 | 12 | 13 | 8 | 4 | 11 | 23 | 35 | 39 | 26 | 29 | 34 | 2 | | |
| 99 | 82 | 101 | 83 | 30 | 45 | 64 | 36 | 26 | 38 | 101 | 113 | 75 | 78 | 100 | 82 | 28 | 4 | |
| 1076 | 850 | 1074 | 901 | 320 | 432 | 582 | 340 | 192 | 403 | 1021 | 1116 | 850 | 825 | 940 | 926 | 259 | 44 | |

COUNTY.

| | | | | | | | | | | | | | | | | | | |
|------|------|------|------|-----|-----|-----|-----|-----|-----|------|------|------|------|------|------|----|----|----|
| 92 | 57 | 94 | 55 | 29 | 37 | 69 | 37 | 23 | 26 | 86 | 102 | 55 | 54 | 86 | 65 | 17 | 2 | |
| 64 | 58 | 67 | 57 | 20 | 15 | 35 | 25 | 20 | 9 | 62 | 73 | 51 | 55 | 57 | 65 | 8 | | |
| 36 | 45 | 38 | 45 | 9 | 4 | 22 | 16 | 10 | 16 | 39 | 43 | 45 | 40 | 31 | 49 | 18 | | |
| 47 | 53 | 42 | 50 | 9 | 14 | 16 | 23 | 11 | 11 | 39 | 45 | 52 | 47 | 36 | 54 | 1 | | |
| 39 | 111 | 35 | 13 | 13 | 8 | 16 | 11 | 11 | 10 | 31 | 33 | 15 | 12 | 36 | 16 | 1 | | |
| 54 | 72 | 54 | 69 | 11 | 22 | 46 | 37 | 28 | 17 | 54 | 58 | 72 | 66 | 55 | 72 | 12 | 2 | |
| 93 | 63 | 92 | 61 | 13 | 16 | 40 | 36 | 16 | 16 | 88 | 90 | 61 | 57 | 85 | 71 | 8 | 1 | |
| 52 | 59 | 53 | 58 | 3 | 6 | 15 | 18 | 11 | 5 | 49 | 53 | 59 | 58 | 51 | 61 | 8 | 1 | |
| 84 | 78 | 83 | 78 | 25 | 35 | 60 | 40 | 20 | 13 | 85 | 95 | 75 | 75 | 83 | 87 | 1 | | |
| 30 | 33 | 28 | 33 | 7 | 11 | 17 | 8 | 10 | 13 | 25 | 30 | 32 | 28 | 27 | 34 | 12 | 1 | |
| 49 | 48 | 48 | 48 | 20 | 19 | 38 | 26 | 20 | 19 | 46 | 49 | 48 | 46 | 41 | 56 | 2 | | |
| 49 | 59 | 46 | 63 | 15 | 15 | 25 | 24 | 18 | 18 | 48 | 49 | 54 | 55 | 46 | 66 | 1 | | |
| 90 | 109 | 102 | 100 | 53 | 50 | 77 | 93 | 27 | 30 | 81 | 100 | 113 | 100 | 91 | 112 | 22 | 9 | |
| 38 | 31 | 40 | 30 | 16 | 14 | 22 | 16 | 8 | 13 | 35 | 42 | 28 | 29 | 35 | 37 | 1 | 3 | 4 |
| 58 | 55 | 58 | 53 | 31 | 31 | 49 | 23 | 18 | 16 | 54 | 58 | 54 | 54 | 58 | 62 | 1 | 8 | 4 |
| 82 | 59 | 84 | 57 | 53 | 47 | 82 | 42 | 32 | 28 | 80 | 99 | 50 | 52 | 73 | 64 | 18 | 1 | |
| 50 | 45 | 50 | 42 | 21 | 23 | 33 | 17 | 12 | 14 | 50 | 55 | 35 | 37 | 50 | 42 | 1 | 10 | 5 |
| 92 | 81 | 85 | 82 | 25 | 26 | 48 | 57 | 33 | 28 | 86 | 90 | 85 | 84 | 82 | 90 | 1 | 17 | |
| 66 | 74 | 66 | 75 | 18 | 27 | 42 | 68 | 22 | 13 | 66 | 69 | 78 | 75 | 64 | 88 | | | |
| 39 | 37 | 39 | 37 | 10 | 12 | 31 | 18 | 16 | 13 | 37 | 37 | 38 | 38 | 38 | 41 | | 1 | |
| 98 | 63 | 100 | 56 | 20 | 22 | 41 | 52 | 21 | 16 | 95 | 107 | 54 | 61 | 89 | 69 | 9 | | |
| 119 | 73 | 122 | 73 | 23 | 22 | 37 | 29 | 32 | 17 | 117 | 120 | 70 | 71 | 117 | 71 | 1 | 20 | 5 |
| 64 | 51 | 63 | 51 | 18 | 21 | 37 | 24 | 17 | 22 | 58 | 70 | 47 | 49 | 55 | 62 | 1 | 16 | |
| 79 | 25 | 75 | 26 | 17 | 22 | 29 | 34 | 13 | 18 | 79 | 81 | 24 | 24 | 79 | 24 | 1 | 7 | 2 |
| 1564 | 1339 | 1562 | 1312 | 479 | 519 | 927 | 764 | 449 | 401 | 1490 | 1646 | 1295 | 1267 | 1465 | 1458 | 13 | 28 | 38 |

O'BRIEN COUNTY

| Name of Voting Precinct | United States Senator | | | | | | Governor | | | | | Lieu- tenant Governor | Secretary of State | Auditor of State | | | |
|-------------------------------|-----------------------|----------------|------------------|---------------|-----------------|----------------|--------------|----------------|--------------|--------------|--------------|-----------------------------|-----------------------|---------------------|---------------|------------|----------------|
| | Cummins, Rep. | Connolly, Dem. | Christian, Proh. | Schenk, Prog. | McCrillis, Soc. | Spurgeon, Ind. | Clarke, Rep. | Hamilton, Dem. | Smith, Proh. | White, Prog. | Wilson, Soc. | Harding, Rep. | Myers, Dem. | Allen, Rep. | Denison, Dem. | Shaw, Rep. | Phillips, Dem. |
| Baker | 24 | 47 | 5 | 12 | 1 | | 24 | 52 | 1 | 18 | 1 | 25 | 47 | 25 | 43 | 25 | 45 |
| Caledonia | 66 | 50 | | | | | 30 | 89 | | | | 67 | 44 | 39 | 66 | 41 | 59 |
| Carroll | 47 | 46 | 5 | 22 | 1 | | 29 | 48 | 1 | 39 | | 31 | 45 | 28 | 29 | 36 | 37 |
| Center | 47 | 54 | 6 | 18 | | | 41 | 58 | | 21 | | 36 | 58 | 41 | 51 | 40 | 52 |
| Dale | 48 | 33 | 1 | 20 | | | 24 | 42 | 1 | 35 | | 30 | 37 | 28 | 33 | 28 | 38 |
| Floyd | 49 | 44 | | 6 | 1 | 1 | 42 | 43 | 2 | 8 | 2 | 47 | 34 | 48 | 32 | 50 | 31 |
| Franklin | 172 | 97 | 2 | 39 | | 5 | 121 | 107 | | 57 | 5 | 123 | 94 | 121 | 82 | 121 | 84 |
| Grant | 50 | 62 | 2 | 8 | 1 | 1 | 38 | 71 | | 13 | 1 | 50 | 57 | 40 | 63 | 42 | 60 |
| Harley | 158 | 190 | 2 | 10 | | 5 | 139 | 205 | 2 | 15 | 5 | 172 | 161 | 155 | 169 | 162 | 166 |
| Highland | 78 | 50 | 3 | 6 | | 2 | 57 | 61 | 1 | 17 | 1 | 67 | 47 | 63 | 49 | 64 | 50 |
| Liberty | 42 | 84 | 2 | 6 | 2 | | 28 | 96 | 2 | 12 | | 60 | 66 | 28 | 81 | 29 | 82 |
| Lincoln | 30 | 54 | 2 | 6 | | | 28 | 56 | | 6 | | 27 | 52 | 30 | 49 | 30 | 48 |
| Omega | 35 | 91 | | 5 | 1 | | 25 | 92 | | 7 | | 60 | 58 | 38 | 80 | 35 | 81 |
| Sheldon | | | | | | | | | | | | | | | | | |
| First Ward | 37 | 111 | 3 | 28 | 1 | 4 | 108 | 102 | | 32 | 4 | 103 | 97 | 110 | 79 | 116 | 86 |
| Second Ward | 108 | 87 | 1 | 24 | 2 | 1 | 101 | 90 | 1 | 24 | 1 | 97 | 85 | 101 | 75 | 107 | 75 |
| Third Ward | 34 | 50 | | 7 | | 7 | 33 | 42 | 1 | 8 | 7 | 35 | 36 | 32 | 34 | 33 | 37 |
| Summit | 147 | 96 | 2 | 55 | 1 | 4 | 128 | 93 | 1 | 73 | 4 | 98 | 110 | 108 | 76 | 122 | 85 |
| Union | 210 | 65 | 3 | 25 | 2 | | 130 | 111 | 1 | 52 | | 116 | 110 | 115 | 87 | 115 | 91 |
| Waterman | 205 | 102 | 30 | 33 | | | 96 | 119 | 2 | 53 | 1 | 110 | 105 | 95 | 99 | 108 | 100 |
| Total | 1547 | 1413 | 73 | 330 | 13 | 30 | 1220 | 1573 | 16 | 490 | 32 | 1354 | 1313 | 1245 | 1277 | 1299 | 1308 |

OSCEOLA

| | | | | | | | | | | | | | | | | | |
|-----------|-----|-----|---|----|----|----|-----|-----|---|----|----|-----|-----|-----|-----|-----|-----|
| Allison | 68 | 24 | | | 1 | 3 | 70 | 22 | | | 1 | 62 | 25 | 69 | 24 | 68 | 24 |
| Baker | 81 | 113 | | 1 | 5 | 3 | 75 | 111 | 1 | 2 | 6 | 91 | 92 | 83 | 101 | 79 | 107 |
| Fairview | 82 | 47 | 2 | 1 | | | 77 | 47 | 2 | 1 | | 66 | 49 | 87 | 38 | 77 | 42 |
| Gilman | 63 | 168 | 1 | | 2 | | 61 | 162 | 1 | 2 | | 63 | 154 | 64 | 151 | 56 | 153 |
| Goewey | 62 | 58 | | 2 | | 1 | 60 | 60 | | 2 | | 65 | 55 | 60 | 54 | 59 | 55 |
| Harrison | 36 | 42 | | | 2 | 2 | 33 | 41 | | 2 | 1 | 36 | 40 | 33 | 42 | 32 | 41 |
| Holman | 310 | 229 | 2 | | | 1 | 295 | 249 | 2 | | | 287 | 248 | 307 | 223 | 310 | 220 |
| Horton | 52 | 17 | | 1 | | | 45 | 24 | | | | 51 | 17 | 49 | 18 | 47 | 19 |
| Ocheyedan | 164 | 78 | 1 | 4 | 1 | 1 | 155 | 85 | 2 | 4 | 2 | 138 | 95 | 163 | 73 | 160 | 75 |
| Viola | 40 | 24 | 1 | 1 | 2 | | 36 | 28 | 1 | | 2 | 39 | 25 | 39 | 27 | 38 | 25 |
| Wilson | 41 | 19 | | 1 | | 3 | 31 | 30 | | 1 | | 35 | 26 | 34 | 27 | 35 | 25 |
| Total | 999 | 819 | 7 | 11 | 13 | 14 | 988 | 862 | 9 | 13 | 14 | 933 | 826 | 988 | 778 | 961 | 783 |

PLYMOUTH

| | | | | | | | | | | | | | | | | | |
|-------------|-----|-----|----|----|---|---|-----|-----|----|----|---|-----|-----|-----|-----|-----|-----|
| Akron | 158 | 93 | 5 | 15 | 2 | 6 | 141 | 99 | 5 | 23 | 1 | 141 | 90 | 149 | 86 | 145 | 86 |
| America | 38 | 98 | | 4 | | | 30 | 106 | | 3 | | 38 | 92 | 39 | 94 | 38 | 93 |
| Elgin No. 1 | 57 | 30 | | 1 | | | 46 | 35 | | | | 48 | 35 | 53 | 25 | 20 | 70 |
| Elgin No. 2 | 20 | 78 | 1 | 1 | | | 14 | 84 | 1 | 2 | | 43 | 39 | 22 | 67 | 54 | 28 |
| Elkhorn | 58 | 42 | 6 | 2 | 1 | | 47 | 53 | 6 | 2 | | 55 | 42 | 57 | 33 | 55 | 36 |
| Fredonia | 48 | 69 | 1 | 2 | | 3 | 33 | 82 | 1 | 5 | | 48 | 65 | 41 | 71 | 42 | 70 |
| Garfield | 211 | 116 | 9 | 8 | 2 | 4 | 168 | 146 | 9 | 14 | 2 | 171 | 130 | 191 | 106 | 188 | 106 |
| Grant | 65 | 85 | | | | 4 | 46 | 104 | | 4 | | 126 | 23 | 74 | 43 | 78 | 42 |
| Hancock | 11 | 24 | | 1 | 1 | 1 | 6 | 29 | | 1 | 1 | 17 | 18 | 14 | 22 | 14 | 22 |
| Henry | 62 | 49 | | 1 | | | 48 | 61 | | 2 | 1 | 57 | 47 | 61 | 50 | 59 | 44 |
| Hungerford | 89 | 84 | 1 | 6 | 1 | 2 | 78 | 87 | 1 | 8 | 1 | 81 | 84 | 89 | 77 | 83 | 77 |
| Johnson | 57 | 54 | | 1 | | 5 | 52 | 65 | 2 | 1 | | 70 | 39 | 66 | 34 | 67 | 35 |
| Le Mars | | | | | | | | | | | | | | | | | |
| First Ward | 165 | 191 | 11 | 2 | 8 | 1 | 118 | 222 | 15 | 7 | 4 | 153 | 179 | 139 | 191 | 137 | 188 |
| Second Ward | 131 | 120 | | 9 | | | 108 | 140 | 5 | 18 | | 124 | 113 | 127 | 114 | 127 | 116 |
| Third Ward | 191 | 171 | | 3 | 7 | 6 | 141 | 213 | | 3 | 7 | 190 | 161 | 159 | 175 | 160 | 173 |

(Eleventh District)—Continued.

| Treasurer of State | | Attorney General | | Non-Partisan Judges of Supreme Court | | | | | | Railroad Commissioners | | | | Congressmen | | | | |
|--------------------|---------------|------------------|------------|--------------------------------------|---------------|-------------|-----------------|---------------|--------------|------------------------|--------------|--------------|--------------|-------------|--------------|----------------|--------------|---------------|
| Brown, Rep. | McAuley, Dem. | Cosson, Rep. | Carr, Dem. | Withrow, W. S. | Weaver, S. M. | Ladd, S. M. | Salinger, B. I. | Prouty, S. F. | Thomas, Seth | Wilson, Rep. | Thorne, Rep. | Martin, Dem. | Mercer, Dem. | Scott, Rep. | Steele, Dem. | Hartley, Proh. | Crane, Prog. | Metcalf, Soc. |
| 25 | 44 | 26 | 46 | 9 | 13 | 22 | 8 | 6 | 10 | 26 | 32 | 44 | 46 | 21 | 53 | 2 | 15 | 1 |
| 41 | 62 | 41 | 58 | 2 | 8 | 13 | 48 | 5 | 44 | 42 | 40 | 56 | 56 | 24 | 94 | 2 | 2 | --- |
| 34 | 38 | 36 | 40 | 4 | 10 | 23 | 11 | 5 | 6 | 37 | 45 | 36 | 39 | 34 | 46 | 33 | --- | --- |
| 44 | 49 | 47 | 50 | 12 | 17 | 23 | 10 | 7 | 13 | 42 | 48 | 51 | 48 | 42 | 57 | 20 | --- | --- |
| 29 | 35 | 34 | 35 | 7 | 13 | 23 | 12 | 11 | 6 | 29 | 43 | 32 | 31 | 27 | 35 | 35 | --- | --- |
| 51 | 31 | 50 | 30 | 13 | 21 | 34 | 22 | 6 | 19 | 51 | 47 | 26 | 28 | 43 | 39 | 1 | --- | --- |
| 125 | 82 | 130 | 85 | 21 | 29 | 53 | 100 | 20 | 20 | 118 | 143 | 84 | 76 | 111 | 96 | 1 | 52 | 7 |
| 41 | 63 | 47 | 60 | 20 | 17 | 32 | 19 | 13 | 20 | 39 | 56 | 55 | 60 | 99 | 78 | 1 | 11 | 1 |
| 161 | 169 | 159 | 181 | 22 | 35 | 55 | 44 | 15 | 31 | 155 | 167 | 169 | 162 | 125 | 209 | --- | 13 | 3 |
| 69 | 52 | 66 | 53 | 28 | 13 | 23 | 27 | 5 | 15 | 66 | 66 | 50 | 46 | 51 | 61 | 1 | 18 | 3 |
| 30 | 82 | 43 | 80 | 14 | 19 | 30 | 68 | 16 | 55 | 30 | 44 | 83 | 76 | 22 | 97 | 1 | 13 | 1 |
| 33 | 47 | 29 | 49 | 9 | 8 | 24 | 14 | 16 | 13 | 30 | 35 | 44 | 45 | 30 | 50 | 5 | --- | --- |
| 36 | 82 | 37 | 82 | 9 | 9 | 13 | 24 | 13 | 18 | 37 | 42 | 76 | 74 | 32 | 78 | 7 | --- | --- |
| 115 | 83 | 109 | 96 | 49 | 73 | 97 | 41 | 26 | 34 | 110 | 121 | 83 | 77 | 100 | 102 | --- | 31 | 4 |
| 106 | 76 | 110 | 75 | 39 | 55 | 88 | 31 | 31 | 21 | 96 | 117 | 72 | 73 | 80 | 102 | 1 | 26 | 3 |
| 35 | 34 | 35 | 36 | 8 | 9 | 24 | 13 | 7 | 13 | 35 | 35 | 37 | 34 | 29 | 41 | --- | 9 | 6 |
| 120 | 79 | 128 | 79 | 60 | 59 | 95 | 46 | 21 | 32 | 115 | 146 | 78 | 79 | 102 | 102 | --- | 74 | --- |
| 118 | 87 | 147 | 66 | 69 | 76 | 108 | 85 | 26 | 48 | 114 | 138 | 84 | 80 | 81 | 85 | --- | 99 | --- |
| 90 | 100 | 112 | 97 | 38 | 41 | 68 | 69 | 43 | 60 | 90 | 121 | 92 | 98 | 61 | 143 | 2 | 55 | --- |
| 1306 | 1295 | 1386 | 1298 | 433 | 525 | 848 | 692 | 292 | 478 | 1262 | 1496 | 1252 | 1228 | 1014 | 1568 | 9 | 533 | 29 |

COUNTY.

| | | | | | | | | | | | | | | | | | | |
|-----|-----|-----|-----|-----|-----|-----|-----|-----|-----|-----|-----|-----|-----|-----|-----|-----|-----|-----|
| 67 | 24 | 66 | 26 | 9 | 14 | 18 | 14 | 12 | 15 | 66 | 68 | 23 | 22 | 59 | 28 | --- | 2 | --- |
| 80 | 102 | 79 | 106 | 10 | 23 | 45 | 33 | 36 | 42 | 77 | 82 | 100 | 102 | 66 | 129 | --- | 1 | 3 |
| 79 | 42 | 76 | 40 | 24 | 50 | 55 | 48 | 47 | 55 | 74 | 76 | 32 | 37 | 74 | 54 | 2 | 5 | --- |
| 63 | 151 | 67 | 146 | 26 | 39 | 108 | 53 | 25 | 55 | 70 | 72 | 147 | 145 | 55 | 169 | --- | --- | 1 |
| 57 | 58 | 60 | 55 | 22 | 29 | 97 | 50 | 19 | 46 | 54 | 62 | 54 | 55 | 53 | 61 | --- | 2 | --- |
| 34 | 41 | 34 | 40 | 2 | 10 | 12 | 6 | 8 | 6 | 34 | 34 | 42 | 42 | 30 | 46 | --- | 1 | 1 |
| 312 | 218 | 305 | 227 | 52 | 67 | 118 | 59 | 49 | 68 | 306 | 303 | 219 | 212 | 288 | 256 | 2 | --- | --- |
| 49 | 17 | 50 | 16 | 10 | 16 | 29 | 6 | 15 | 20 | 49 | 49 | 16 | 17 | 49 | 22 | --- | --- | --- |
| 159 | 75 | 159 | 74 | 14 | 28 | 45 | 24 | 18 | 18 | 159 | 158 | 75 | 68 | 150 | 94 | --- | 8 | 1 |
| 41 | 26 | 39 | 25 | 4 | 12 | 19 | 3 | 7 | 9 | 40 | 37 | 29 | 26 | 35 | 34 | --- | --- | --- |
| 35 | 26 | 35 | 25 | 4 | 8 | 13 | 7 | 11 | 13 | 34 | 34 | 26 | 25 | 31 | 30 | --- | 2 | --- |
| 976 | 780 | 970 | 780 | 177 | 296 | 559 | 303 | 247 | 347 | 963 | 975 | 769 | 751 | 890 | 923 | 4 | 16 | 6 |

COUNTY.

| | | | | | | | | | | | | | | | | | | |
|-----|-----|-----|-----|----|----|-----|----|----|----|-----|-----|-----|-----|-----|-----|-----|-----|-----|
| 145 | 88 | 154 | 87 | 36 | 53 | 99 | 85 | 51 | 38 | 140 | 157 | 51 | 83 | 181 | 103 | 8 | 20 | 1 |
| 40 | 92 | 38 | 92 | 5 | 7 | 18 | 11 | 10 | 10 | 39 | 40 | 91 | 89 | 32 | 106 | --- | 1 | --- |
| 53 | 25 | 52 | 25 | 9 | 15 | 20 | 10 | 10 | 6 | 52 | 58 | 24 | 24 | 49 | 30 | --- | --- | --- |
| 19 | 67 | 18 | 71 | 4 | 3 | 18 | 24 | 7 | 13 | 21 | 21 | 67 | 61 | 19 | 76 | --- | 1 | --- |
| 57 | 32 | 58 | 35 | 17 | 23 | 48 | 27 | 25 | 18 | 56 | 56 | 30 | 31 | 45 | 45 | 7 | 3 | --- |
| 41 | 70 | 39 | 73 | 10 | 10 | 32 | 22 | 25 | 33 | 43 | 41 | 71 | 69 | 26 | 89 | 1 | 3 | --- |
| 187 | 104 | 187 | 106 | 21 | 38 | 89 | 50 | 51 | 23 | 185 | 192 | 100 | 99 | 108 | 125 | 3 | 20 | --- |
| 75 | 43 | 72 | 46 | 7 | 14 | 20 | 82 | 12 | 85 | 72 | 69 | 42 | 42 | 57 | 63 | --- | 1 | --- |
| 14 | 22 | 15 | 21 | 2 | 2 | 17 | 11 | 14 | 5 | 17 | 18 | 17 | 17 | 9 | 28 | --- | --- | --- |
| 58 | 44 | 56 | 45 | 15 | 15 | 37 | 26 | 24 | 28 | 58 | 57 | 46 | 44 | 57 | 50 | --- | 2 | 1 |
| 87 | 76 | 89 | 74 | 16 | 22 | 43 | 34 | 24 | 22 | 81 | 92 | 68 | 73 | 50 | 125 | 1 | 4 | --- |
| 66 | 36 | 62 | 87 | 21 | 28 | 41 | 41 | 10 | 28 | 68 | 65 | 35 | 34 | 52 | 52 | 1 | 1 | --- |
| 142 | 186 | 136 | 192 | 65 | 63 | 106 | 55 | 42 | 33 | 133 | 146 | 177 | 185 | 123 | 207 | 14 | 11 | 4 |
| 130 | 112 | 124 | 118 | 50 | 69 | 113 | 60 | 52 | 41 | 127 | 132 | 110 | 104 | 117 | 126 | 4 | 6 | --- |
| 161 | 174 | 154 | 186 | 46 | 44 | 94 | 52 | 52 | 47 | 156 | 164 | 174 | 174 | 148 | 205 | 5 | 5 | 7 |

PLYMOUTH COUNTY

| Name of Voting Precinct | United States Senator | | | | | | Governor | | | | Lieutenant Governor | Secretary of State | Auditor of State | | | | |
|-------------------------------|-----------------------|----------------|------------------|---------------|-----------------|----------------|--------------|----------------|--------------|--------------|------------------------|-----------------------|---------------------|-------------|---------------|------------|----------------|
| | Cummins, Rep. | Connolly, Dem. | Christian, Proh. | Schenk, Prog. | McCrillis, Soc. | Spurgeon, Ind. | Clarke, Rep. | Hamilton, Dem. | Smith, Proh. | White, Prog. | Wilson, Soc. | Harding, Rep. | Myers, Dem. | Allen, Rep. | Denison, Dem. | Shaw, Rep. | Phillips, Dem. |
| Liberty | 61 | 47 | | | | 2 | 54 | 55 | | 1 | | 52 | 53 | 61 | 48 | 61 | 44 |
| Lincoln | 68 | 40 | | | | 0 | 69 | 40 | | | | 70 | 40 | 70 | 41 | 69 | 40 |
| Marion | 26 | 122 | | 1 | | 1 | 21 | 122 | | 1 | | 39 | 99 | 25 | 114 | 28 | 110 |
| Meadow | 58 | 66 | | | | | 52 | 68 | | 1 | | 66 | 53 | 58 | 59 | 56 | 59 |
| Perry | 31 | 55 | 1 | 5 | | 2 | 26 | 55 | 1 | 5 | | 38 | 50 | 33 | 47 | 34 | 48 |
| Plymouth | 118 | 98 | 1 | 4 | 1 | | 107 | 109 | 1 | 3 | 1 | 117 | 88 | 105 | 101 | 105 | 98 |
| Portland | 63 | 32 | 1 | 2 | | | 43 | 41 | | 3 | | 53 | 32 | 54 | 33 | 56 | 31 |
| Preston | 46 | 51 | 1 | 1 | | | 35 | 65 | 1 | | | 70 | 27 | 49 | 40 | 47 | 41 |
| Remsen | 139 | 245 | | 1 | | | 100 | 279 | | 2 | | 272 | 109 | 136 | 227 | 132 | 230 |
| Sioux | 39 | 49 | 1 | 3 | 2 | | 42 | 44 | 1 | 2 | 3 | 42 | 41 | 45 | 40 | 41 | 40 |
| Stanton | 49 | 76 | 4 | 2 | 1 | 2 | 45 | 76 | 2 | 2 | 1 | 43 | 70 | 46 | 76 | 47 | 77 |
| Union | 84 | 36 | 4 | 1 | | 5 | 69 | 50 | 8 | | | 64 | 49 | 77 | 38 | 80 | 36 |
| Washington | 50 | 74 | | 1 | | | 40 | 83 | | 2 | | 74 | 44 | 59 | 44 | 55 | 45 |
| Westfield No. 1 | 59 | 35 | | 4 | | | 53 | 40 | 1 | 4 | | 61 | 31 | 60 | 31 | 59 | 32 |
| Westfield No. 2 | 46 | 38 | 1 | | | | 47 | 32 | | 1 | | 45 | 30 | 47 | 31 | 46 | 30 |
| Total | 2298 | 2368 | 48 | 79 | 22 | 52 | 1872 | 2685 | 60 | 120 | 22 | 2478 | 1973 | 2206 | 2158 | 2183 | 2150 |

SAO

| | | | | | | | | | | | | | | | | | |
|--------------|------|-----|----|-----|----|----|------|------|----|-----|----|------|------|------|-----|------|-----|
| Boyer Valley | 111 | 77 | 2 | 10 | 1 | | 105 | 77 | 3 | 17 | 1 | 98 | 85 | 105 | 65 | 102 | 60 |
| Cedar, East | 31 | 44 | 1 | 3 | | 1 | 31 | 47 | 2 | 2 | | 28 | 48 | 30 | 46 | 31 | 44 |
| Cedar, West | 57 | 34 | 1 | 8 | 2 | | 52 | 33 | 1 | 5 | 2 | 46 | 35 | 52 | 31 | 51 | 29 |
| Olinton | 65 | 24 | | 7 | | | 45 | 35 | | 15 | | 49 | 23 | 62 | 23 | 59 | 22 |
| Cook | 34 | 25 | | 7 | | 1 | 22 | 29 | | 11 | | 24 | 26 | 27 | 24 | 26 | 24 |
| Coon Valley | 68 | 55 | | 3 | | | 59 | 64 | | 3 | | 61 | 59 | 65 | 57 | 62 | 57 |
| Delaware | 77 | 26 | 1 | 17 | | 1 | 68 | 26 | 1 | 22 | | 69 | 19 | 80 | 19 | 77 | 19 |
| Douglas | 54 | 24 | 1 | 3 | 1 | | 41 | 26 | 1 | 8 | 1 | 44 | 20 | 54 | 19 | 51 | 21 |
| Eden | 31 | 24 | 1 | 5 | | | 23 | 28 | | 8 | | 25 | 28 | 29 | 24 | 29 | 24 |
| Eureka | 97 | 60 | 3 | 23 | 1 | 3 | 85 | 79 | 4 | 25 | | 84 | 77 | 94 | 67 | 93 | 66 |
| Jackson | 91 | 30 | 3 | 3 | | | 84 | 31 | 2 | 5 | | 78 | 32 | 89 | 28 | 87 | 28 |
| Levey | 80 | 86 | 1 | 13 | 9 | 4 | 68 | 105 | | 15 | 7 | 77 | 90 | 73 | 91 | 71 | 91 |
| Richland | 140 | 84 | 4 | 92 | 4 | 4 | 113 | 100 | 4 | 113 | 3 | 117 | 86 | 126 | 79 | 126 | 82 |
| Sac | 89 | 63 | 3 | 5 | 1 | 12 | 82 | 74 | 5 | 9 | 1 | 80 | 69 | 91 | 64 | 90 | 65 |
| Sac City | | | | | | | | | | | | | | | | | |
| First Ward | 57 | 21 | 2 | 13 | 4 | 1 | 52 | 27 | 3 | 15 | 4 | 46 | 32 | 56 | 23 | 59 | 22 |
| Second Ward | 96 | 47 | | 12 | 4 | 2 | 85 | 54 | 1 | 17 | 4 | 80 | 55 | 89 | 40 | 92 | 39 |
| Third Ward | 64 | 33 | | 4 | 4 | 1 | 60 | 33 | 2 | 6 | 3 | 49 | 39 | 66 | 26 | 61 | 26 |
| Fourth Ward | 97 | 39 | 2 | 22 | 5 | 2 | 99 | 46 | 1 | 14 | 5 | 86 | 49 | 98 | 37 | 103 | 36 |
| Viola, East | 28 | 14 | | 9 | 1 | 3 | 19 | 17 | 1 | 16 | | 20 | 15 | 19 | 14 | 19 | 14 |
| Viola, West | 36 | 17 | | | 2 | | 30 | 16 | | 8 | 2 | 23 | 17 | 26 | 18 | 25 | 18 |
| Wall Lake | 107 | 95 | 2 | 15 | 1 | 2 | 90 | 98 | 2 | 25 | 1 | 98 | 87 | 98 | 85 | 104 | 83 |
| Wheeler | 54 | 7 | 3 | 4 | | 3 | 43 | 7 | 3 | 53 | 1 | 39 | 17 | 47 | 7 | 48 | 7 |
| Total | 1564 | 929 | 30 | 318 | 40 | 41 | 1356 | 1052 | 36 | 412 | 35 | 1311 | 1003 | 1476 | 887 | 1466 | 877 |

SIOUX

| | | | | | | | | | | | | | | | | | |
|-------------|----|-----|---|----|---|---|----|-----|---|----|---|----|-----|-----|-----|-----|-----|
| Buncombe | 13 | 7 | | | | | 5 | 12 | | 5 | | 14 | 4 | 17 | 4 | 15 | 4 |
| Capel | 92 | 32 | | 6 | | | 85 | 37 | | 10 | | 92 | 27 | 95 | 24 | 98 | 25 |
| Center | 61 | 18 | | 8 | | 1 | 54 | 19 | 1 | 10 | | 57 | 18 | 64 | 13 | 62 | 15 |
| Chatsworth | 13 | 35 | 1 | 4 | 1 | | 9 | 37 | 1 | 5 | 1 | 31 | 18 | 19 | 29 | 20 | 25 |
| Eagle | 54 | 19 | 1 | 7 | | | 44 | 17 | 1 | 14 | | 45 | 15 | 48 | 14 | 46 | 14 |
| East Orange | 19 | 107 | | 1 | | | 18 | 168 | | 2 | | 66 | 110 | 17 | 158 | 18 | 160 |
| Floyd | 97 | 118 | 1 | 14 | 4 | 3 | 96 | 119 | 1 | 12 | 4 | 97 | 111 | 110 | 100 | 106 | 104 |
| Garfield | 35 | 28 | | | | 1 | 36 | 30 | | | | 41 | 25 | 41 | 25 | 41 | 23 |
| Grant | 32 | 59 | | 4 | | 2 | 23 | 56 | | 16 | | 27 | 53 | 51 | 48 | 30 | 49 |

(Eleventh District)—Continued.

| Treasurer of State | | Attorney General | | Non-Partisan Judges of Supreme Court | | | | | | | Railroad Commissioners | | | | Congressmen | | | | |
|--------------------|---------------|------------------|------------|--------------------------------------|---------------|-------------|-----------------|---------------|--------------|--|------------------------|--------------|--------------|--------------|-------------|--------------|----------------|--------------|---------------|
| Brown, Rep. | McAuley, Dem. | Oosson, Rep. | Carr, Dem. | Withrow, W. S. | Weaver, S. M. | Ladd, S. M. | Salinger, B. I. | Prouty, S. F. | Thomas, Seth | | Wilson, Rep. | Thorne, Rep. | Martin, Dem. | Mercer, Dem. | Scott, Rep. | Steele, Dem. | Hartley, Prob. | Crane, Prog. | Metcalf, Soc. |
| 60 | 47 | 61 | 46 | 4 | 8 | 12 | 11 | 7 | 7 | | 60 | 00 | 46 | 46 | 49 | 59 | 1 | 2 | |
| 71 | 39 | 66 | 41 | 3 | 4 | 8 | 4 | 5 | 6 | | 09 | 69 | 88 | 40 | 58 | 49 | | 1 | |
| 28 | 113 | 28 | 111 | 9 | 7 | 19 | 17 | 6 | 12 | | 25 | 28 | 111 | 109 | 18 | 125 | | 2 | |
| 56 | 60 | 51 | 65 | 12 | 11 | 17 | 33 | 9 | 83 | | 56 | 56 | 60 | 58 | 47 | 68 | | 1 | |
| 38 | 50 | 34 | 49 | 5 | 4 | 11 | 10 | 8 | 9 | | 33 | 31 | 48 | 46 | 24 | 65 | | 4 | |
| 110 | 94 | 106 | 99 | 16 | 26 | 65 | 94 | 38 | 22 | | 104 | 102 | 97 | 94 | 89 | 124 | 1 | 1 | |
| 56 | 32 | 55 | 32 | 17 | 12 | 24 | 21 | 10 | 10 | | 55 | 56 | 32 | 30 | 47 | 40 | | 2 | |
| 47 | 39 | 42 | 41 | 6 | 3 | 16 | 22 | 7 | 19 | | 46 | 46 | 40 | 39 | 40 | 46 | | 1 | |
| 128 | 233 | 127 | 236 | 10 | 30 | 65 | 190 | 50 | 175 | | 131 | 140 | 227 | 228 | 125 | 240 | | 1 | |
| 39 | 39 | 39 | 41 | 2 | 8 | 10 | 10 | 4 | 4 | | 43 | 45 | 36 | 37 | 39 | 56 | 1 | 1 | |
| 46 | 75 | 45 | 78 | 12 | 14 | 28 | 20 | 19 | 13 | | 47 | 46 | 75 | 76 | 39 | 87 | 2 | | |
| 82 | 37 | 80 | 38 | 12 | 19 | 35 | 13 | 22 | 6 | | 79 | 79 | 38 | 37 | 71 | 45 | 4 | 1 | |
| 58 | 43 | 55 | 44 | 7 | 3 | 25 | 33 | 12 | 24 | | 56 | 54 | 45 | 42 | 47 | 52 | | 2 | |
| 60 | 31 | 52 | 31 | 2 | 5 | 8 | 5 | 9 | 59 | | 59 | 58 | 29 | 29 | 46 | 45 | | 2 | |
| 44 | 30 | 45 | 30 | 2 | 5 | 7 | 32 | 5 | 6 | | 42 | 45 | 29 | 27 | 42 | 40 | | 1 | |
| 2198 | 2138 | 2140 | 2190 | 448 | 565 | 1145 | 1108 | 612 | 785 | | 2153 | 2223 | 2084 | 2067 | 1864 | 2571 | 48 | 100 | 15 |

COUNTY.

| | | | | | | | | | | | | | | | | | | | |
|------|-----|------|-----|-----|-----|-----|-----|-----|-----|------|------|-----|-----|------|-----|----|-----|----|--|
| 105 | 65 | 108 | 65 | 38 | 51 | 81 | 96 | 57 | 54 | 85 | 113 | 67 | 57 | 93 | 71 | 17 | 1 | | |
| 31 | 44 | 32 | 43 | 8 | 13 | 18 | 23 | 19 | 24 | 33 | 32 | 45 | 42 | 27 | 49 | 1 | 1 | | |
| 51 | 31 | 54 | 30 | 18 | 17 | 21 | 16 | 15 | 15 | 47 | 55 | 29 | 26 | 45 | 32 | 10 | 2 | | |
| 59 | 18 | 58 | 18 | 30 | 31 | 36 | 15 | 17 | 11 | 23 | 72 | 51 | 13 | 53 | 26 | 12 | | | |
| 28 | 24 | 25 | 24 | 6 | 9 | 9 | 18 | 9 | 8 | 26 | 27 | 23 | 24 | 25 | 23 | 14 | | | |
| 65 | 58 | 62 | 60 | 23 | 32 | 34 | 43 | 36 | 42 | 53 | 63 | 55 | 53 | 58 | 59 | 3 | 1 | | |
| 77 | 19 | 78 | 19 | 18 | 34 | 29 | 23 | 27 | 20 | 66 | 84 | 19 | 12 | 68 | 21 | 28 | | | |
| 48 | 21 | 50 | 20 | 6 | 15 | 24 | 22 | 20 | 16 | 39 | 52 | 20 | 18 | 43 | 25 | 1 | 5 | 1 | |
| 29 | 25 | 30 | 24 | 7 | 6 | 14 | 13 | 11 | 5 | 22 | 37 | 19 | 23 | 29 | 23 | 4 | | | |
| 95 | 61 | 98 | 60 | 18 | 31 | 41 | 57 | 35 | 21 | 90 | 111 | 56 | 53 | 92 | 59 | 3 | 28 | | |
| 85 | 27 | 86 | 28 | 30 | 27 | 37 | 23 | 22 | 28 | 79 | 83 | 26 | 25 | 77 | 83 | 1 | 4 | | |
| 73 | 87 | 76 | 93 | 23 | 35 | 40 | 80 | 26 | 32 | 58 | 36 | 89 | 78 | 59 | 93 | 21 | 6 | | |
| 124 | 78 | 133 | 86 | 47 | 61 | 74 | 90 | 50 | 60 | 111 | 148 | 78 | 75 | 99 | 83 | 4 | 135 | 4 | |
| 92 | 62 | 85 | 65 | 30 | 34 | 32 | 40 | 29 | 25 | 80 | 92 | 65 | 63 | 83 | 64 | 5 | 14 | 1 | |
| 56 | 58 | 56 | 23 | 27 | 28 | 26 | 30 | 28 | 22 | 50 | 60 | 24 | 19 | 53 | 27 | 2 | 12 | 2 | |
| 98 | 96 | 96 | 40 | 34 | 47 | 49 | 37 | 35 | 21 | 79 | 96 | 44 | 39 | 86 | 50 | 1 | 16 | 4 | |
| 62 | 25 | 63 | 26 | 26 | 31 | 29 | 18 | 19 | 22 | 52 | 66 | 26 | 25 | 55 | 30 | | 10 | 3 | |
| 99 | 39 | 95 | 43 | 34 | 46 | 47 | 35 | 20 | 12 | 86 | 99 | 42 | 38 | 90 | 40 | 2 | 21 | 6 | |
| 19 | 14 | 20 | 15 | 4 | 7 | 9 | 23 | 8 | 5 | 18 | 22 | 12 | 13 | 15 | 15 | 1 | 15 | | |
| 24 | 16 | 24 | 19 | 8 | 10 | 7 | 26 | 9 | 9 | 21 | 24 | 19 | 16 | 20 | 16 | | 10 | 1 | |
| 102 | 82 | 112 | 86 | 24 | 28 | 39 | 77 | 38 | 39 | 96 | 131 | 84 | 72 | 83 | 90 | 2 | 23 | | |
| 37 | 11 | 46 | 9 | 20 | 21 | 16 | 36 | 16 | 24 | 37 | 57 | 9 | 8 | 29 | 8 | 1 | 70 | | |
| 1457 | 868 | 1487 | 896 | 482 | 611 | 712 | 838 | 546 | 515 | 1251 | 1610 | 902 | 792 | 1282 | 937 | 26 | 477 | 32 | |

COUNTY.

| | | | | | | | | | | | | | | | | | | | |
|-----|-----|-----|-----|----|----|----|----|----|----|-----|-----|-----|-----|----|-----|----|----|---|--|
| 17 | 4 | 15 | 6 | 5 | 4 | 8 | 1 | 4 | 15 | 17 | 4 | 4 | 10 | 8 | 4 | 5 | | | |
| 93 | 25 | 93 | 24 | 7 | 8 | 25 | 20 | 30 | 19 | 91 | 97 | 23 | 23 | 75 | 48 | | 4 | | |
| 62 | 13 | 60 | 15 | 15 | 27 | 38 | 16 | 45 | 27 | 55 | 62 | 19 | 13 | 40 | 25 | 13 | | | |
| 19 | 27 | 19 | 27 | 3 | 4 | 13 | 20 | 14 | 17 | 18 | 18 | 27 | 26 | 7 | 39 | 1 | 4 | 1 | |
| 47 | 13 | 48 | 13 | 5 | 8 | 22 | 14 | 15 | 15 | 49 | 54 | 10 | 13 | 37 | 18 | | 19 | | |
| 17 | 102 | 21 | 158 | 16 | 22 | 48 | 72 | 39 | 60 | 17 | 35 | 143 | 150 | 11 | 167 | | 3 | | |
| 108 | 106 | 110 | 98 | 25 | 26 | 68 | 48 | 44 | 49 | 113 | 118 | 92 | 95 | 87 | 119 | | 16 | 3 | |
| 40 | 23 | 40 | 25 | 7 | 7 | 14 | 12 | 20 | 15 | 40 | 48 | 24 | 22 | 33 | 34 | | 1 | | |
| 38 | 46 | 39 | 45 | 19 | 24 | 31 | 12 | 18 | 12 | 29 | 50 | 35 | 48 | 25 | 54 | | 9 | | |

SIOUX COUNTY

| Name of Voting Precinct | United States Senator | | | | | | Governor | | | | | Lieutenant Governor | | Secretary of State | | Auditor of State | |
|-------------------------------|-----------------------|----------------|------------------|---------------|-----------------|----------------|--------------|----------------|--------------|--------------|--------------|------------------------|-------------|-----------------------|---------------|---------------------|----------------|
| | Cummins, Rep. | Connolly, Dem. | Christian, Proh. | Schenk, Prog. | McCrillis, Soc. | Spurgeon, Ind. | Clarke, Rep. | Hamilton, Dem. | Smith, Proh. | White, Prog. | Wilson, Soc. | Harding, Rep. | Myers, Dem. | Allen, Rep. | Denison, Dem. | Shaw, Rep. | Phillips, Dem. |
| awarden— | | | | | | | | | | | | | | | | | |
| First Ward | 35 | 27 | --- | 5 | 9 | 1 | 31 | 24 | 1 | 6 | 7 | 35 | 21 | 32 | 21 | 32 | 20 |
| Second Ward | 93 | 53 | 4 | 14 | 6 | 4 | 77 | 53 | 3 | 25 | 6 | 94 | 38 | 106 | 36 | 102 | 34 |
| gan Pet. | 88 | 73 | --- | 21 | 11 | 2 | 80 | 69 | 1 | 27 | 10 | 87 | 56 | 87 | 57 | 84 | 57 |
| lland | 102 | 34 | 1 | 11 | --- | 3 | 90 | 48 | --- | 11 | --- | 75 | 57 | 98 | 34 | 101 | 33 |
| neola | 171 | 57 | 4 | 7 | --- | 3 | 157 | 73 | 2 | --- | --- | 155 | 60 | 163 | 62 | 161 | 60 |
| nn | 60 | 43 | --- | 1 | --- | 5 | 58 | 48 | --- | 1 | --- | 60 | 41 | 63 | 42 | 62 | 42 |
| ssau | 138 | 174 | --- | 17 | 2 | 12 | 147 | 178 | --- | 3 | 2 | 219 | 98 | 158 | 154 | 157 | 152 |
| ange City | 170 | 63 | 2 | 17 | 5 | 5 | 169 | 76 | 2 | 13 | 5 | 124 | 95 | 185 | 45 | 177 | 45 |
| ato | 50 | 15 | --- | 5 | --- | 9 | 46 | 32 | --- | 5 | --- | 47 | 22 | 56 | 13 | 54 | 13 |
| ading | 116 | 74 | 6 | 31 | 2 | 4 | 101 | 82 | 4 | 40 | 2 | 102 | 77 | 109 | 71 | 109 | 67 |
| ek | 173 | 112 | 2 | 8 | 1 | 10 | 165 | 115 | 1 | 9 | --- | 156 | 117 | 177 | 102 | 170 | 104 |
| tlers | 23 | 7 | --- | 1 | --- | 1 | 20 | 10 | 1 | 2 | --- | 21 | 9 | 23 | 7 | 22 | 7 |
| eridan | 122 | 60 | 1 | 13 | --- | 13 | 115 | 67 | --- | 19 | --- | 116 | 59 | 121 | 60 | 117 | 58 |
| erman | 91 | 51 | --- | 16 | 1 | 4 | 80 | 57 | --- | 25 | 2 | 61 | 49 | 19 | 45 | 98 | 47 |
| ux | 36 | 20 | --- | 6 | 2 | --- | 32 | 23 | --- | 6 | 2 | 31 | 24 | 33 | 21 | 30 | 23 |
| ashington | 44 | 28 | --- | 7 | --- | 3 | 36 | 32 | --- | 10 | --- | 40 | 28 | 42 | 29 | 41 | 28 |
| elome | 95 | 9 | --- | 2 | --- | 1 | 87 | 11 | --- | 5 | --- | 92 | 10 | 92 | 7 | 91 | 7 |
| est Branch | 192 | 44 | --- | 34 | 2 | 12 | 198 | 66 | --- | 18 | 2 | 146 | 96 | 208 | 47 | 204 | 50 |
| Total | 2218 | 1419 | 24 | 264 | 46 | 99 | 2049 | 1553 | 19 | 218 | 43 | 2126 | 1336 | 2214 | 1269 | 2243 | 1266 |

WOODBURY

| | | | | | | | | | | | | | | | | | |
|-------------|-----|-----|-----|----|-----|-----|-----|-----|-----|----|-----|-----|-----|-----|-----|-----|-----|
| lington | 92 | 64 | 7 | 41 | 2 | --- | 78 | 69 | 6 | 48 | 2 | 84 | 70 | 90 | 52 | 87 | 53 |
| inner | 45 | 46 | 4 | 21 | --- | 3 | 34 | 52 | 3 | 27 | --- | 45 | 42 | 39 | 45 | 40 | 43 |
| ncord | 51 | 26 | 1 | 5 | 2 | 4 | 43 | 28 | --- | 12 | 3 | 44 | 23 | 49 | 22 | 53 | 20 |
| oyd | 46 | 69 | 3 | 23 | 1 | 4 | 38 | 73 | 3 | 31 | 2 | 56 | 57 | 49 | 59 | 48 | 61 |
| ange | 25 | 37 | --- | 6 | 1 | --- | 23 | 38 | --- | 8 | 1 | 25 | 38 | 23 | 24 | 23 | 34 |
| ant | 66 | 31 | 2 | 16 | 1 | 2 | 58 | 28 | 3 | 18 | 1 | 57 | 27 | 64 | 26 | 61 | 27 |
| dron | | | | | | | | | | | | | | | | | |
| First Pet. | 30 | 15 | 1 | 6 | --- | 4 | 23 | 23 | 1 | 6 | --- | 23 | 16 | 25 | 18 | 26 | 18 |
| Second Pet. | 106 | 59 | --- | 8 | 2 | 3 | 97 | 67 | --- | 7 | 2 | 88 | 69 | 86 | 63 | 91 | 61 |
| keport | 25 | 37 | 1 | 3 | 1 | --- | 23 | 35 | 1 | 2 | --- | 20 | 35 | 20 | 32 | 23 | 29 |
| berty | 79 | 108 | 1 | 9 | 8 | 1 | 75 | 100 | 1 | 12 | 3 | 67 | 97 | 68 | 98 | 65 | 95 |
| ston | 109 | 144 | 1 | 9 | 1 | 1 | 87 | 158 | --- | 9 | 3 | 99 | 141 | 99 | 142 | 93 | 143 |
| ttle Sioux | 88 | 53 | 4 | 13 | 1 | 2 | 81 | 48 | 5 | 24 | 2 | 85 | 46 | 87 | 45 | 59 | 45 |
| ller | 68 | 44 | --- | 4 | 3 | 3 | 65 | 51 | --- | 2 | 3 | 61 | 54 | 66 | 43 | 64 | 44 |
| rgan | 41 | 18 | --- | 4 | --- | 3 | 35 | 27 | --- | 3 | 1 | 37 | 24 | 41 | 18 | 42 | 17 |
| ville | 56 | 35 | --- | 6 | 1 | 3 | 27 | 37 | 1 | 6 | 1 | 20 | 37 | 28 | 32 | 23 | 29 |
| o | 84 | 62 | 1 | 3 | 8 | 1 | 77 | 62 | 2 | 4 | 1 | 67 | 61 | 76 | 52 | 77 | 53 |
| ek | | | | | | | | | | | | | | | | | |
| First Pet. | 49 | 26 | 1 | 11 | --- | 1 | 34 | 31 | --- | 21 | --- | 41 | 21 | 45 | 20 | 44 | 20 |
| Second Pet. | 48 | 30 | 5 | 6 | 2 | 3 | 40 | 40 | 6 | 7 | 2 | 46 | 33 | 48 | 30 | 46 | 29 |
| tland | 76 | 78 | 11 | 8 | --- | 14 | 61 | 34 | 18 | 16 | 1 | 67 | 75 | 69 | 70 | 66 | 73 |
| ux City | | | | | | | | | | | | | | | | | |
| First Ward | | | | | | | | | | | | | | | | | |
| First Pet. | 205 | 356 | 4 | 25 | 11 | 6 | 199 | 389 | 4 | 33 | 9 | 390 | 192 | 146 | 245 | 209 | 228 |
| Second Pet. | 132 | 222 | 4 | 38 | 16 | 2 | 129 | 211 | 3 | 43 | 18 | 237 | 121 | 188 | 137 | 138 | 128 |
| ec. Ward | 274 | 545 | 9 | 32 | 12 | 5 | 339 | 558 | 7 | 44 | 16 | 663 | 248 | 392 | 329 | 377 | 336 |
| Third Ward | | | | | | | | | | | | | | | | | |
| First Pet. | 522 | 579 | 13 | 60 | 44 | 13 | 459 | 489 | 19 | 80 | 49 | 777 | 302 | 513 | 331 | 590 | 350 |
| Second Pet. | 106 | 148 | 3 | 18 | 14 | 2 | 99 | 135 | 5 | 21 | 19 | 89 | 94 | 92 | 97 | 88 | 88 |
| Fourth Ward | 356 | 614 | 6 | 32 | 10 | 2 | 330 | 633 | 5 | 33 | 12 | 678 | 332 | 406 | 453 | 399 | 430 |
| Fifth Ward | | | | | | | | | | | | | | | | | |
| First Pet. | 107 | 149 | 2 | 9 | 8 | 1 | 95 | 140 | 2 | 11 | 8 | 170 | 76 | 110 | 91 | 104 | 90 |
| Second Pet. | 99 | 253 | 3 | 13 | 18 | 1 | 92 | 214 | 6 | 11 | 13 | 255 | 74 | 82 | 94 | 81 | 95 |

SEMI-OFFICIAL VOTE BY PRECINCTS

501

(Eleventh District)—Continued.

| Treasurer of State | | Attorney General | | Non-Partisan Judges of Supreme Court | | | | | | Railroad Commissioners | | | | Congressmen | | | | |
|--------------------|---------------|------------------|------------|--------------------------------------|---------------|-------------|-----------------|---------------|--------------|------------------------|--------------|--------------|--------------|-------------|--------------|----------------|--------------|----------------|
| Brown, Rep. | McAuley, Dem. | Cosson, Rep. | Carr, Dem. | Withrow, W. S. | Weaver, S. M. | Ladd, S. M. | Salinger, B. I. | Prouty, S. F. | Thomas, Seth | Wilson, Rep. | Thorne, Rep. | Martin, Dem. | Mercer, Dem. | Scott, Rep. | Steele, Dem. | Hartley, Proh. | Crane, Prog. | Metcalfe, Soc. |
| 33 | 20 | 85 | 22 | 5 | 6 | 13 | 12 | 8 | 11 | 30 | 31 | 21 | 21 | 29 | 27 | --- | 7 | 5 |
| 98 | 39 | 104 | 39 | 19 | 41 | 80 | 66 | 57 | 33 | 92 | 105 | 35 | 37 | 84 | 59 | 1 | 20 | 6 |
| 86 | 56 | 80 | 60 | 6 | 22 | 46 | 62 | 37 | 21 | 79 | 87 | 51 | 51 | 74 | 78 | --- | 25 | 8 |
| 94 | 35 | 102 | 29 | 32 | 35 | 42 | 17 | 27 | 25 | 100 | 100 | 33 | 32 | 63 | 78 | --- | 10 | --- |
| 164 | 58 | 166 | 57 | 32 | 25 | 63 | 54 | 45 | 32 | 151 | 168 | 60 | 51 | 80 | 160 | 1 | 4 | --- |
| 59 | 42 | 63 | 40 | 16 | 18 | 33 | 30 | 24 | 24 | 61 | 69 | 32 | 40 | 64 | 47 | --- | 3 | --- |
| 152 | 151 | 159 | 151 | 95 | 86 | 134 | 72 | 84 | 110 | 158 | 158 | 153 | 142 | 83 | 241 | --- | 11 | 1 |
| 152 | 58 | 185 | 43 | 85 | 80 | 133 | 41 | 63 | 33 | 172 | 185 | 46 | 45 | 115 | 108 | --- | 36 | 5 |
| 56 | 12 | 67 | 14 | 6 | 10 | 16 | 12 | 12 | 20 | 55 | 58 | 14 | 12 | 43 | 32 | --- | 4 | --- |
| 116 | 63 | 120 | 72 | 23 | 41 | 64 | 46 | 31 | 45 | 110 | 128 | 61 | 63 | 64 | 102 | 2 | 64 | 2 |
| 173 | 107 | 173 | 106 | 42 | 33 | 88 | 32 | 47 | 54 | 169 | 185 | 97 | 98 | 160 | 118 | 1 | 11 | --- |
| 28 | 7 | 23 | 9 | --- | --- | --- | --- | --- | --- | 21 | 21 | 7 | 7 | 15 | 15 | 1 | 1 | --- |
| 116 | 56 | 114 | 57 | 22 | 58 | 87 | 37 | 72 | 72 | 111 | 113 | 61 | 55 | 108 | 76 | --- | 21 | --- |
| 93 | 44 | 99 | 46 | 15 | 19 | 25 | 39 | 47 | 44 | 37 | 105 | 41 | 43 | 37 | 62 | --- | 54 | 1 |
| 34 | 18 | 32 | 21 | 7 | 10 | 23 | 14 | 19 | 13 | 32 | 42 | 14 | 19 | 30 | 12 | --- | 7 | 1 |
| 41 | 29 | 41 | 27 | 8 | 12 | 17 | 34 | 22 | 23 | 41 | 46 | 27 | 29 | 35 | 37 | --- | 6 | --- |
| 92 | 7 | 95 | 7 | 9 | 17 | 47 | 20 | 59 | 23 | 94 | 96 | 7 | 7 | 85 | 9 | --- | 6 | --- |
| 208 | 45 | 209 | 48 | 27 | 46 | 75 | 59 | 74 | 59 | 207 | 207 | 46 | 47 | 168 | 96 | --- | 17 | 2 |
| 2221 | 1266 | 2311 | 1269 | 539 | 673 | 1244 | 864 | 934 | 845 | 2206 | 2395 | 1182 | 1188 | 1047 | 1868 | 7 | 381 | 36 |

COUNTY.

| | | | | | | | | | | | | | | | | | | |
|-----|-----|-----|-----|-----|-----|-----|-----|-----|-----|-----|-----|-----|-----|-----|-----|-----|----|-----|
| 92 | 53 | 96 | 56 | 21 | 28 | 49 | 49 | 16 | 44 | 94 | 98 | 58 | 52 | 61 | 34 | 4 | 61 | 1 |
| 58 | 44 | 42 | 45 | 11 | 19 | 29 | 24 | 20 | 19 | 39 | 41 | 43 | 41 | 26 | 61 | 2 | 25 | --- |
| 54 | 18 | 47 | 22 | 9 | 16 | 28 | 23 | 16 | 25 | 49 | 53 | 21 | 19 | 30 | 38 | 1 | 15 | 2 |
| 52 | 60 | 49 | 62 | 21 | 31 | 33 | 42 | 18 | 36 | 40 | 60 | 74 | 50 | 30 | 85 | 2 | 27 | 1 |
| 23 | 33 | 27 | 33 | 7 | 9 | 9 | 18 | 6 | 15 | 23 | 27 | 32 | 29 | 22 | 40 | --- | 6 | 1 |
| 64 | 26 | 61 | 57 | 14 | 25 | 28 | 35 | 15 | 23 | 60 | 63 | 27 | 26 | 65 | 28 | 2 | 19 | 1 |
| 25 | 17 | 24 | 16 | 8 | 6 | 6 | 5 | 5 | 9 | 26 | 23 | 19 | 14 | 26 | 14 | 1 | 12 | --- |
| 93 | 59 | 94 | 62 | 28 | 37 | 63 | 55 | 24 | 45 | 86 | 102 | 63 | 61 | 78 | 79 | --- | 10 | 2 |
| 23 | 28 | 20 | 29 | 15 | 19 | 25 | 11 | 7 | 12 | 22 | 26 | 23 | 26 | 16 | 44 | --- | 3 | --- |
| 67 | 95 | 65 | 97 | 42 | 38 | 64 | 56 | 18 | 51 | 63 | 78 | 97 | 85 | 61 | 116 | 1 | 14 | 2 |
| 99 | 138 | 97 | 138 | 26 | 36 | 43 | 72 | 22 | 61 | 92 | 104 | 137 | 137 | 81 | 166 | 1 | 8 | --- |
| 88 | 45 | 84 | 45 | 18 | 20 | 37 | 37 | 12 | 30 | 80 | 82 | 45 | 42 | 75 | 55 | 1 | 25 | 2 |
| 68 | 41 | 66 | 42 | 23 | 21 | 34 | 37 | 21 | 29 | 65 | 69 | 47 | 38 | 65 | 50 | --- | 6 | 3 |
| 40 | 17 | 33 | 20 | 25 | 22 | 24 | 30 | 19 | 36 | 38 | 42 | 20 | 19 | 23 | 33 | 1 | 6 | 1 |
| 29 | 29 | 32 | 31 | 13 | 14 | 18 | 9 | 10 | 14 | 30 | 35 | 26 | 26 | 21 | 44 | --- | 11 | 1 |
| 74 | 53 | 74 | 53 | 14 | 27 | 37 | 90 | 23 | 29 | 75 | 75 | 51 | 49 | 67 | 61 | 2 | 5 | 1 |
| 43 | 20 | 48 | 21 | 6 | 10 | 20 | 22 | 12 | 14 | 42 | 43 | 16 | 17 | 34 | 24 | 1 | 23 | 1 |
| 48 | 27 | 46 | 28 | 13 | 13 | 26 | 13 | 15 | 13 | 40 | 51 | 29 | 32 | 42 | 34 | 5 | 6 | 2 |
| 71 | 68 | 70 | 70 | 21 | 35 | 40 | 33 | 31 | 29 | 97 | 129 | 65 | 51 | 56 | 92 | 10 | 22 | 2 |
| 207 | 222 | 189 | 326 | 59 | 103 | 144 | 266 | 63 | 231 | 247 | 213 | 259 | 214 | 128 | 459 | 4 | 30 | 10 |
| 142 | 133 | 131 | 168 | 70 | 104 | 139 | 228 | 64 | 206 | 150 | 131 | 165 | 127 | 80 | 267 | 2 | 37 | 13 |
| 379 | 333 | 331 | 481 | 134 | 195 | 225 | 503 | 160 | 348 | 434 | 401 | 379 | 321 | 234 | 676 | 1 | 8 | 1 |
| 508 | 543 | 450 | 361 | 142 | 179 | 282 | 498 | 118 | 407 | 509 | 515 | 333 | 338 | 288 | 828 | 12 | 66 | 37 |
| 98 | 52 | 90 | 112 | 68 | 66 | 84 | 140 | 30 | 137 | 112 | 95 | 103 | 82 | 69 | 176 | 4 | 16 | 14 |
| 402 | 443 | 534 | 549 | 122 | 181 | 323 | 487 | 157 | 374 | 403 | 415 | 448 | 409 | 236 | 757 | 2 | 40 | 6 |
| 100 | 94 | 92 | 118 | 43 | 55 | 63 | 139 | 21 | 117 | 115 | 101 | 100 | 85 | 71 | 182 | 1 | 13 | 8 |
| 83 | 100 | 75 | 193 | 22 | 32 | 32 | 140 | 19 | 152 | 121 | 87 | 100 | 88 | 56 | 295 | 1 | 13 | 12 |

WOODBURY COUNTY

| Name of Voting Precinct | United States Senator | | | | | | Governor | | | | | Lieutenant Governor | | Secretary of State | | Auditor of State | |
|-------------------------------|-----------------------|----------------|------------------|---------------|-----------------|----------------|--------------|----------------|--------------|--------------|--------------|------------------------|-------------|-----------------------|---------------|---------------------|----------------|
| | Cummins, Rep. | Connolly, Dem. | Christian, Proh. | Schenk, Prog. | McCrillis, Soc. | Spurgeon, Ind. | Clarke, Rep. | Hamilton, Dem. | Smith, Proh. | White, Prog. | Wilson, Soc. | Harding, Rep. | Myers, Dem. | Allen, Rep. | Denison, Dem. | Shaw, Rep. | Phillips, Dem. |
| xth Ward— | | | | | | | | | | | | | | | | | |
| First Pct.--- | 298 | 452 | 10 | 31 | 14 | 7 | 308 | 446 | 5 | 40 | 16 | 506 | 226 | 313 | 299 | 332 | 273 |
| Second Pct.--- | 27 | 50 | 2 | 9 | 16 | --- | 26 | 43 | 1 | 11 | 17 | 44 | 26 | 33 | 28 | 33 | 30 |
| iv. Ward--- | | | | | | | | | | | | | | | | | |
| First Pct.--- | 132 | 126 | 10 | 12 | 10 | 3 | 111 | 139 | 10 | 18 | 11 | 174 | 83 | 127 | 91 | 127 | 82 |
| Second Pct.--- | 285 | 183 | 14 | 52 | 6 | 7 | 231 | 215 | 8 | 87 | 6 | 252 | 214 | 235 | 155 | 237 | 164 |
| ghth Ward | 116 | 188 | 4 | 12 | 10 | 2 | 107 | 135 | 5 | 14 | 13 | 132 | 107 | 113 | 114 | 112 | 114 |
| in ----- | 112 | 64 | 15 | 23 | 5 | 5 | 93 | 78 | 15 | 34 | 3 | 85 | 80 | 94 | 70 | 96 | 66 |
| on ----- | 92 | 55 | 13 | 18 | 4 | 6 | 70 | 73 | 20 | 17 | 3 | 74 | 71 | 73 | 65 | 72 | 63 |
| it Fork ----- | 58 | 48 | 2 | 25 | --- | 5 | 50 | 53 | 4 | 25 | --- | 44 | 49 | 51 | 47 | 53 | 43 |
| ow ----- | 110 | 70 | 2 | 17 | 1 | 3 | 113 | 84 | 2 | 14 | 1 | 102 | 89 | 106 | 76 | 109 | 77 |
| f Creek ----- | 26 | 26 | 3 | 24 | 1 | 1 | 28 | 24 | 3 | 24 | 1 | 24 | 28 | 26 | 24 | 26 | 25 |
| odbury ----- | 74 | 50 | 4 | 18 | 2 | --- | 56 | 52 | 3 | 23 | 3 | 71 | 40 | 67 | 37 | 70 | 37 |
| Total----- | 4393 | 5150 | 166 | 675 | 222 | 119 | 3934 | 5162 | 177 | 846 | 246 | 5872 | 3411 | 4243 | 3669 | 4322 | 3611 |
| Pot. District | 22434 | 18230 | 534 | 2722 | 628 | 838 | 19576 | 20483 | 513 | 3349 | 684 | 22367 | 16131 | 21514 | 16070 | 21530 | 15929 |
| Grand Total for State | 205361 | 167491 | 6076 | 15006 | 8511 | 24460 | 207380 | 182122 | 6727 | 16776 | 9039 | 212278 | 164067 | 217661 | 157605 | 215688 | 137325 |

SEMI-OFFICIAL VOTE BY PRECINCTS

503

(Eleventh District)—Continued.

| Treasurer of State | | Attorney General | | Non-Partisan Judges of Supreme Court | | | | | | Railroad Commissioners | | | | Congressmen | | | | |
|--------------------|---------------|------------------|------------|--------------------------------------|---------------|-------------|-----------------|---------------|--------------|------------------------|--------------|--------------|--------------|-------------|--------------|----------------|--------------|----------------|
| Brown, Rep. | McAuley, Dem. | Cosson, Rep. | Carr, Dem. | Withrow, W. S. | Weaver, S. M. | Ladd, S. M. | Salinger, B. I. | Prouty, S. F. | Thomas, Seth | Wilson, Rep. | Thorne, Rep. | Martin, Dem. | Mercer, Dem. | Scott, Rep. | Steele, Dem. | Hartley, Prob. | Crane, Prog. | Metcalfe, Soc. |
| 324 | 260 | 286 | 377 | 97 | 123 | 200 | 300 | 94 | 276 | 357 | 334 | 291 | 252 | 215 | 551 | 4 | 33 | 11 |
| 31 | 28 | 26 | 37 | 9 | 8 | 10 | 20 | 7 | 15 | 32 | 32 | 30 | 26 | 21 | 55 | 1 | 9 | 14 |
| 124 | 83 | 114 | 106 | 56 | 60 | 85 | 114 | 33 | 85 | 117 | 120 | 89 | 84 | 69 | 183 | 6 | 29 | 7 |
| 230 | 150 | 271 | 160 | 132 | 180 | 228 | 130 | 65 | 120 | 225 | 274 | 143 | 144 | 142 | 294 | 4 | 108 | 4 |
| 119 | 105 | 109 | 120 | 30 | 56 | 65 | 63 | 21 | 51 | 111 | 115 | 109 | 113 | 79 | 166 | 2 | 15 | 12 |
| 92 | 67 | 94 | 66 | 44 | 52 | 57 | 63 | 23 | 62 | 70 | 76 | 73 | 66 | 59 | 83 | 12 | 15 | 1 |
| 75 | 62 | 77 | 65 | 26 | 33 | 46 | 35 | 32 | 26 | 77 | 80 | 64 | 60 | 58 | 74 | 11 | 24 | 3 |
| 54 | 42 | 55 | 43 | 18 | 28 | 35 | 13 | 19 | 26 | 48 | 55 | 45 | 43 | 49 | 55 | 2 | 26 | |
| 107 | 76 | 107 | 77 | 58 | 69 | 32 | 56 | 33 | 82 | 107 | 108 | 81 | 69 | 96 | 100 | 2 | 18 | 2 |
| 27 | 25 | 30 | 22 | 8 | 10 | 10 | 9 | 4 | 5 | 30 | 34 | 26 | 25 | 19 | 36 | 3 | 21 | 1 |
| 71 | 35 | 73 | 32 | 16 | 20 | 34 | 38 | 17 | 32 | 62 | 75 | 35 | 34 | 52 | 56 | 1 | 26 | 1 |
| 4272 | 3564 | 4254 | 4311 | 1450 | 1980 | 2857 | 3892 | 1283 | 3291 | 4388 | 4471 | 3771 | 3394 | 2936 | 6461 | 109 | 857 | 182 |
| 21503 | 15833 | 21709 | 16756 | 5786 | 7483 | 11223 | 11003 | 5708 | 8515 | 20770 | 22812 | 15681 | 14900 | 17610 | 21259 | 330 | 3724 | 543 |
| 215936 | 155568 | 216516 | 159997 | 76511 | 87206 | 86975 | 85610 | 73897 | 77688 | 205370 | 217331 | 154631 | 149053 | ----- | ----- | ----- | ----- | ----- |

OFFICIAL CANVASS OF VOTE BY COUNTIES FOR PRESIDENT 1912, GOVERNOR 1910-1912-1914.

| Counties | Number of Precincts | President, 1912 | | | | | Governor, 1914 | | | | | Governor, 1912 | | | | | Governor, 1910 | | | |
|-------------|---------------------|-----------------|--------------|---------------|------------|------------------|----------------|----------------|--------------|--------------|--------------|----------------|------------|--------------|-----------------|----------------|----------------|--------------|-------------------|------------|
| | | Taft, Rep. | Wilson, Dem. | Chafin, Proh. | Debs, Soc. | Roosevelt, Prog. | Clarke, Rep. | Hamilton, Dem. | White, Prog. | Wilson, Soc. | Smith, Proh. | Clarke, Rep. | Dunn, Dem. | Jones, Proh. | McOrfills, Soc. | Stevens, Prog. | Carroll, Rep. | Porter, Dem. | MacEachron, Proh. | Work, Soc. |
| Adair | 20 | 1,248 | 1,195 | 88 | 81 | 890 | 1,777 | 1,235 | 101 | 26 | 30 | 1,541 | 1,186 | 32 | 24 | 441 | 1,738 | 1,279 | 40 | 18 |
| Adams | 17 | 913 | 1,215 | 52 | 32 | 571 | 1,169 | 1,257 | 149 | 18 | 36 | 1,118 | 1,117 | 44 | 30 | 280 | 1,374 | 1,262 | 43 | 16 |
| Allamakee | 18 | 1,269 | 1,767 | 13 | 39 | 1,273 | 2,320 | 1,542 | 19 | 22 | 10 | 1,922 | 1,741 | 8 | 20 | 376 | 2,176 | 1,684 | 35 | 15 |
| Appanoose | 27 | 2,356 | 2,058 | 65 | 359 | 989 | 2,648 | 1,943 | 165 | 203 | 202 | 2,545 | 1,978 | 56 | 300 | 585 | 2,388 | 2,532 | 74 | 169 |
| Audubon | 12 | 692 | 968 | 13 | 10 | 968 | 1,242 | 962 | 104 | 12 | 8 | 1,080 | 983 | 8 | 7 | 409 | 1,392 | 989 | 26 | 11 |
| Benton | 28 | 1,831 | 2,472 | 72 | 199 | 1,234 | 2,246 | 2,514 | 69 | 119 | 86 | 2,549 | 2,339 | 60 | 173 | 354 | 2,303 | 2,337 | 69 | 176 |
| Black Hawk | 28 | 1,601 | 3,702 | 211 | 411 | 4,724 | 4,682 | 3,281 | 420 | 171 | 129 | 3,123 | 3,441 | 207 | 361 | 2,807 | 3,746 | 3,148 | 435 | 217 |
| Boone | 58 | 802 | 1,601 | 106 | 537 | 2,835 | 2,242 | 1,427 | 279 | 304 | 119 | 1,750 | 1,470 | 90 | 458 | 1,702 | 4,411 | 1,754 | 171 | 267 |
| Bremer | 20 | 1,013 | 1,944 | 42 | 24 | 741 | 1,583 | 1,657 | 70 | 18 | 26 | 1,223 | 1,883 | 40 | 23 | 354 | 1,407 | 1,354 | 58 | 19 |
| Buchanan | 21 | 1,271 | 1,866 | 104 | 23 | 1,455 | 2,537 | 1,757 | 57 | 18 | 40 | 1,798 | 1,794 | 118 | 16 | 774 | 2,112 | 1,764 | 165 | 19 |
| Buena Vista | 24 | 755 | 921 | 46 | 61 | 1,852 | 1,498 | 930 | 186 | 54 | 45 | 1,406 | 983 | 41 | 54 | 766 | 1,680 | 838 | 89 | 37 |
| Butler | 17 | 908 | 926 | 87 | 28 | 1,553 | 2,043 | 857 | 54 | 29 | 49 | 1,704 | 856 | 63 | 26 | 473 | 1,785 | 968 | 109 | 14 |
| Calhoun | 24 | 963 | 1,182 | 66 | 85 | 1,324 | 2,015 | 1,118 | 104 | 50 | 58 | 1,400 | 1,238 | 66 | 78 | 511 | 1,675 | 1,172 | 127 | 39 |
| Carroll | 23 | 664 | 2,326 | 51 | 53 | 1,188 | 1,313 | 2,535 | 70 | 16 | 26 | 1,006 | 2,474 | 32 | 74 | 451 | 1,250 | 2,491 | 69 | 15 |
| Cass | 20 | 1,724 | 1,510 | 62 | 103 | 1,090 | 2,170 | 1,532 | 88 | 42 | 31 | 2,105 | 1,485 | 22 | 89 | 536 | 2,259 | 1,589 | 77 | 42 |
| Cedar | 22 | 1,036 | 1,938 | 39 | 43 | 1,364 | 1,929 | 1,802 | 90 | 34 | 57 | 1,776 | 1,898 | 33 | 30 | 428 | 1,973 | 1,979 | 63 | 19 |
| Cerro Gordo | 24 | 1,334 | 1,742 | 100 | 212 | 1,814 | 2,339 | 1,047 | 70 | 75 | 78 | 2,011 | 2,214 | 85 | 108 | 475 | 2,081 | 1,364 | 117 | 78 |
| Cherokee | 19 | 381 | 930 | 45 | 56 | 1,680 | 1,077 | 1,449 | 150 | 39 | 29 | 1,082 | 1,114 | 46 | 43 | 511 | 1,382 | 1,409 | 78 | 34 |
| Chickasaw | 13 | 1,022 | 1,891 | 21 | 35 | 662 | 1,097 | 1,708 | 21 | 13 | 14 | 1,370 | 1,883 | 32 | 25 | 203 | 1,481 | 1,864 | 15 | 13 |
| Clarke | 15 | 882 | 910 | 81 | 21 | 595 | 1,140 | 1,062 | 136 | 11 | 139 | 1,105 | 864 | 97 | 14 | 297 | 1,356 | 1,004 | 46 | 9 |
| Clay | 20 | 679 | 707 | 41 | 50 | 1,417 | 1,244 | 684 | 175 | 58 | 47 | 1,916 | 759 | 37 | 36 | 580 | 1,498 | 1,718 | 39 | 14 |
| Clayton | 23 | 1,239 | 2,919 | 90 | 142 | 1,471 | 2,535 | 2,616 | 43 | 55 | 14 | 1,916 | 2,780 | 24 | 30 | 684 | 2,152 | 2,906 | 51 | 65 |
| Clinton | 32 | 1,890 | 3,633 | 71 | 403 | 3,188 | 3,895 | 4,039 | 86 | 199 | 80 | 2,072 | 3,707 | 97 | 498 | 2,303 | 3,402 | 4,642 | 43 | 153 |
| Crawford | 26 | 1,169 | 2,193 | 61 | 66 | 1,181 | 1,666 | 2,421 | 111 | 84 | 40 | 1,386 | 2,326 | 67 | 58 | 596 | 1,611 | 2,436 | 61 | 23 |
| Dallas | 23 | 1,825 | 1,718 | 145 | 200 | 1,361 | 2,314 | 1,582 | 102 | 103 | 126 | 2,703 | 1,504 | 144 | 195 | 479 | 2,526 | 1,470 | 130 | 73 |
| Davis | 18 | 1,184 | 1,473 | 31 | 44 | 376 | 1,121 | 1,940 | 49 | 18 | 33 | 1,341 | 1,436 | 22 | 37 | 152 | 1,520 | 1,527 | 20 | 21 |
| Decatur | 21 | 1,351 | 1,659 | 55 | 90 | 773 | 1,676 | 1,872 | 53 | 43 | 61 | 1,668 | 1,596 | 39 | 34 | 406 | 1,580 | 1,672 | 53 | 45 |
| Delaware | 23 | 1,394 | 1,399 | 43 | 88 | 1,145 | 2,181 | 1,434 | 45 | 55 | 38 | 1,651 | 1,266 | 45 | 68 | 643 | 1,948 | 1,398 | 48 | 55 |
| Des Moines | 27 | 2,136 | 3,169 | 132 | 537 | 2,090 | 2,516 | 2,913 | 285 | 323 | 137 | 2,584 | 3,208 | 127 | 528 | 1,576 | 2,761 | 3,798 | 94 | 373 |
| Dickinson | 13 | 457 | 502 | 15 | 38 | 850 | 850 | 607 | 30 | 31 | 15 | 606 | 432 | 16 | 31 | 326 | 1,006 | 512 | 25 | 31 |

| | | | | | | | | | | | | | | | | | | | | |
|---------------|----|-------|-------|-----|-------|-------|-------|-------|-----|-----|-----|-------|-------|-----|-------|-------|-------|-------|-----|-----|
| Dubuque | 34 | 1,620 | 6,237 | 31 | 415 | 8,421 | 2,864 | 6,526 | 179 | 194 | 43 | 1,729 | 6,757 | 59 | 384 | 2,231 | 2,250 | 6,616 | 53 | 400 |
| Emmet | 15 | 902 | 486 | 18 | 99 | 728 | 1,145 | 514 | 37 | 41 | 17 | 1,061 | 462 | 11 | 76 | 272 | 1,296 | 459 | 25 | 42 |
| Fayette | 28 | 1,192 | 2,379 | 166 | 250 | 2,240 | 2,642 | 2,108 | 179 | 128 | 88 | 2,516 | 2,132 | 151 | 179 | 821 | 2,725 | 2,208 | 108 | 112 |
| Floyd | 16 | 1,216 | 1,244 | 45 | 142 | 2,562 | 2,081 | 877 | 135 | 68 | 47 | 1,800 | 1,379 | 47 | 121 | 401 | 1,710 | 890 | 80 | 63 |
| Franklin | 20 | 773 | 694 | 129 | 67 | 1,408 | 1,326 | 589 | 141 | 26 | 28 | 1,542 | 834 | 122 | 37 | 397 | 1,340 | 841 | 57 | 13 |
| Fremont | 22 | 973 | 1,762 | 38 | 65 | 861 | 1,574 | 1,539 | 74 | 43 | 75 | 1,300 | 1,750 | 35 | 61 | 372 | 1,680 | 1,677 | 55 | 40 |
| Greene | 19 | 1,324 | 980 | 63 | 29 | 1,166 | 1,759 | 1,121 | 70 | 23 | 55 | 1,640 | 1,109 | 56 | 28 | 502 | 1,770 | 1,011 | 80 | 13 |
| Grundy | 15 | 621 | 1,149 | 48 | 12 | 1,465 | 1,634 | 1,087 | 181 | 18 | 27 | 1,331 | 1,070 | 47 | 11 | 337 | 1,316 | 1,276 | 67 | 2 |
| Guthrie | 21 | 1,258 | 1,390 | 72 | 74 | 1,303 | 1,905 | 1,332 | 254 | 54 | 64 | 1,876 | 1,372 | 59 | 34 | 518 | 2,047 | 1,440 | 101 | 15 |
| Hamilton | 21 | 831 | 1,041 | 68 | 68 | 2,282 | 2,228 | 922 | 147 | 39 | 82 | 1,755 | 1,248 | 73 | 68 | 795 | 1,584 | 992 | 148 | 32 |
| Hancock | 17 | 860 | 710 | 30 | 8 | 899 | 1,485 | 610 | 59 | 9 | 32 | 1,211 | 806 | 41 | 6 | 283 | 1,221 | 681 | 43 | 4 |
| Hardin | 24 | 732 | 1,072 | 201 | 87 | 2,362 | 2,306 | 1,104 | 110 | 41 | 153 | 2,093 | 1,095 | 189 | 75 | 688 | 1,612 | 1,371 | 213 | 24 |
| Harrison | 23 | 1,528 | 2,157 | 74 | 226 | 1,336 | 2,234 | 1,070 | 124 | 136 | 103 | 1,982 | 2,026 | 74 | 192 | 732 | 2,409 | 2,013 | 86 | 119 |
| Henry | 18 | 1,663 | 1,580 | 105 | 47 | 856 | 1,675 | 1,710 | 269 | 36 | 118 | 1,863 | 1,448 | 133 | 33 | 496 | 2,044 | 1,461 | 81 | 18 |
| Howard | 19 | 750 | 1,416 | 63 | 69 | 837 | 1,421 | 1,289 | 16 | 51 | 66 | 1,288 | 1,328 | 67 | 54 | 246 | 1,311 | 1,266 | 50 | 66 |
| Humboldt | 16 | 477 | 684 | 89 | 16 | 1,377 | 1,243 | 556 | 302 | 14 | 27 | 1,236 | 669 | 31 | 16 | 396 | 1,307 | 613 | 64 | 20 |
| Ida | 12 | 530 | 1,087 | 13 | 18 | 1,141 | 956 | 1,442 | 142 | 17 | 30 | 797 | 1,245 | 13 | 16 | 564 | 1,214 | 1,169 | 24 | 10 |
| Iowa | 23 | 1,237 | 1,841 | 45 | 24 | 875 | 1,792 | 1,952 | 140 | 13 | 42 | 1,568 | 1,770 | 49 | 21 | 396 | 1,712 | 2,089 | 69 | 26 |
| Jackson | 25 | 1,174 | 2,259 | 255 | 109 | 1,008 | 1,709 | 2,024 | 193 | 74 | 42 | 1,716 | 2,244 | 242 | 104 | 399 | 2,082 | 2,331 | 26 | 117 |
| Jasper | 31 | 1,766 | 2,487 | 164 | 397 | 1,581 | 2,459 | 2,635 | 166 | 192 | 112 | 2,185 | 2,246 | 129 | 360 | 879 | 2,607 | 2,460 | 172 | 207 |
| Jefferson | 18 | 1,378 | 1,311 | 115 | 72 | 786 | 1,203 | 1,721 | 125 | 55 | 128 | 1,614 | 1,212 | 124 | 65 | 468 | 1,819 | 1,309 | 143 | 44 |
| Johnson | 26 | 1,645 | 3,327 | 59 | 92 | 763 | 2,225 | 3,010 | 41 | 26 | 41 | 1,968 | 3,195 | 63 | 89 | 438 | 2,200 | 3,014 | 74 | 46 |
| Jones | 26 | 1,622 | 2,189 | 33 | 34 | 689 | 2,012 | 2,038 | 51 | 19 | 27 | 1,847 | 2,139 | 27 | 29 | 284 | 2,032 | 2,071 | 72 | 21 |
| Keokuk | 26 | 1,361 | 2,434 | 119 | 74 | 1,232 | 2,116 | 2,397 | 351 | 60 | 120 | 1,871 | 2,250 | 133 | 76 | 669 | 2,535 | 2,376 | 166 | 44 |
| Kossuth | 36 | 857 | 1,813 | 35 | 21 | 1,860 | 2,276 | 1,572 | 197 | 21 | 36 | 1,635 | 1,833 | 29 | 15 | 799 | 1,831 | 1,715 | 45 | 14 |
| Lee | 28 | 2,016 | 3,891 | 56 | 258 | 2,209 | 2,852 | 3,956 | 222 | 122 | 79 | 2,630 | 3,729 | 43 | 205 | 1,312 | 8,121 | 4,227 | 78 | 150 |
| Linn | 39 | 4,326 | 5,422 | 242 | 487 | 3,088 | 4,887 | 6,223 | 168 | 214 | 314 | 5,941 | 4,630 | 217 | 405 | 1,222 | 4,420 | 4,439 | 191 | 191 |
| Louisia | 17 | 1,070 | 881 | 43 | 58 | 891 | 1,649 | 857 | 79 | 38 | 32 | 1,396 | 779 | 38 | 53 | 426 | 1,709 | 872 | 42 | 36 |
| Lucas | 15 | 939 | 968 | 52 | 110 | 855 | 1,318 | 1,230 | 102 | 176 | 78 | 1,240 | 912 | 54 | 93 | 483 | 1,504 | 1,012 | 119 | 58 |
| Lyon | 21 | 412 | 896 | 19 | 89 | 1,361 | 1,116 | 941 | 181 | 49 | 5 | 940 | 1,015 | 22 | 78 | 571 | 1,362 | 1,198 | 31 | 62 |
| Madison | 19 | 1,274 | 1,185 | 104 | 86 | 1,121 | 1,625 | 1,345 | 287 | 68 | 109 | 1,672 | 1,132 | 91 | 72 | 575 | 1,979 | 1,249 | 108 | 68 |
| Mahaska | 28 | 1,682 | 2,576 | 283 | 202 | 1,705 | 2,738 | 2,192 | 208 | 127 | 242 | 2,296 | 2,499 | 268 | 174 | 882 | 3,240 | 2,712 | 379 | 157 |
| Marion | 30 | 1,191 | 2,276 | 72 | 297 | 1,419 | 2,174 | 2,339 | 101 | 188 | 76 | 1,932 | 2,010 | 67 | 282 | 605 | 2,279 | 2,323 | 126 | 298 |
| Marshall | 28 | 926 | 2,162 | 199 | 324 | 3,106 | 2,933 | 1,800 | 103 | 156 | 136 | 2,785 | 2,160 | 176 | 262 | 773 | 1,925 | 2,286 | 332 | 236 |
| Mills | 17 | 850 | 1,312 | 33 | 57 | 1,093 | 1,427 | 1,088 | 65 | 33 | 34 | 1,436 | 1,240 | 26 | 52 | 342 | 1,664 | 1,387 | 58 | 20 |
| Mitchell | 20 | 590 | 1,082 | 30 | 29 | 1,171 | 1,416 | 862 | 181 | 21 | 28 | 1,192 | 1,054 | 27 | 28 | 371 | 1,489 | 856 | 34 | 38 |
| Monona | 24 | 1,109 | 1,358 | 32 | 36 | 1,299 | 1,467 | 1,559 | 291 | 44 | 25 | 1,334 | 1,403 | 28 | 29 | 783 | 1,758 | 1,490 | 54 | 25 |
| Monroe | 25 | 1,385 | 1,485 | 61 | 856 | 1,405 | 1,825 | 1,771 | 326 | 598 | 75 | 1,804 | 1,508 | 55 | 817 | 791 | 2,408 | 1,693 | 73 | 458 |
| Montgomery | 19 | 917 | 1,206 | 32 | 106 | 1,713 | 1,481 | 1,099 | 409 | 67 | 30 | 1,667 | 1,055 | 29 | 107 | 785 | 2,080 | 1,070 | 54 | 77 |
| Muscatine | 20 | 789 | 2,679 | 88 | 758 | 2,796 | 3,184 | 2,516 | 111 | 441 | 65 | 1,694 | 2,680 | 111 | 744 | 1,437 | 2,867 | 3,112 | 56 | 610 |
| O'Brien | 19 | 620 | 1,506 | 32 | 53 | 1,659 | 1,220 | 1,573 | 490 | 32 | 16 | 936 | 1,623 | 32 | 44 | 891 | 1,650 | 1,512 | 59 | 40 |
| Osceola | 11 | 520 | 786 | 14 | 29 | 609 | 938 | 862 | 13 | 14 | 9 | 726 | 862 | 14 | 21 | 195 | 853 | 762 | 16 | 18 |
| Page | 26 | 980 | 1,462 | 132 | 197 | 2,216 | 2,285 | 1,208 | 263 | 67 | 85 | 2,072 | 1,324 | 163 | 167 | 779 | 2,640 | 1,377 | 154 | 117 |
| Palo Alto | 23 | 953 | 1,274 | 62 | 101 | 755 | 1,487 | 1,211 | 36 | 50 | 22 | 1,192 | 1,354 | 29 | 82 | 291 | 1,347 | 1,260 | 43 | 71 |
| Plymouth | 29 | 825 | 2,038 | 46 | 28 | 2,005 | 1,872 | 2,685 | 120 | 22 | 60 | 1,728 | 2,128 | 56 | 19 | 568 | 2,008 | 2,122 | 68 | 33 |
| Pocahontas | 20 | 760 | 1,176 | 29 | 69 | 1,277 | 1,638 | 1,348 | 104 | 29 | 27 | 1,332 | 1,356 | 25 | 50 | 357 | 1,434 | 1,177 | 55 | 55 |
| Polk | 75 | 4,665 | 7,239 | 866 | 1,695 | 8,110 | 9,282 | 5,178 | 912 | 575 | 245 | 8,608 | 5,595 | 667 | 1,440 | 4,117 | 6,877 | 7,414 | 975 | 739 |
| Pottawattamie | 44 | 1,753 | 4,993 | 93 | 489 | 4,538 | 4,907 | 4,330 | 157 | 252 | 84 | 4,288 | 4,918 | 98 | 426 | 1,390 | 4,844 | 4,755 | 122 | 246 |
| Poweshiek | 20 | 902 | 1,631 | 113 | 107 | 1,792 | 2,378 | 1,447 | 154 | 69 | 98 | 1,798 | 1,474 | 106 | 99 | 770 | 2,298 | 1,535 | 168 | 54 |

OFFICIAL VOTE BY COUNTIES—Continued.

| Counties | Number of Precincts | President, 1912 | | | | | Governor, 1914 | | | | | Governor, 1912 | | | | | Governor, 1910 | | | |
|-----------------|---------------------|-----------------|--------------|---------------|------------|------------------|----------------|----------------|--------------|--------------|--------------|----------------|------------|--------------|-----------------|----------------|----------------|--------------|-------------------|------------|
| | | Taft, Rep. | Wilson, Dem. | Chafin, Proh. | Debs, Soc. | Roosevelt, Prog. | Clarke, Rep. | Hamilton, Dem. | White, Prog. | Wilson, Soc. | Smith, Proh. | Clarke, Rep. | Dunn, Dem. | Jones, Proh. | McCrillis, Soc. | Stevens, Prog. | Carroll, Rep. | Porter, Dem. | MacEachron, Proh. | Work, Soc. |
| Ringgold | 20 | 916 | 958 | 70 | 45 | 939 | 1,570 | 949 | 256 | 36 | 49 | 1,339 | 848 | 46 | 36 | 481 | 1,530 | 934 | 72 | 15 |
| Sac | 22 | 622 | 1,124 | 42 | 58 | 1,819 | 1,356 | 1,052 | 412 | 35 | 36 | 1,442 | 1,193 | 32 | 52 | 702 | 1,461 | 993 | 63 | 22 |
| Scott | 37 | 1,568 | 5,632 | 58 | 1,444 | 4,977 | 5,763 | 5,590 | 161 | 579 | 35 | 3,039 | 6,195 | 60 | 1,402 | 2,370 | 3,862 | 6,487 | 58 | 778 |
| Shelby | 24 | 872 | 1,841 | 29 | 88 | 1,073 | 1,405 | 1,982 | 90 | 27 | 26 | 1,325 | 1,898 | 45 | 32 | 418 | 1,753 | 1,919 | 53 | 39 |
| Sioux | 27 | 575 | 1,453 | 15 | 55 | 2,566 | 2,049 | 1,553 | 313 | 43 | 19 | 1,797 | 1,458 | 15 | 47 | 791 | 2,298 | 1,493 | 88 | 42 |
| Story | 27 | 1,247 | 1,224 | 172 | 76 | 2,515 | 2,047 | 759 | 822 | 35 | 135 | 2,395 | 1,298 | 186 | 64 | 991 | 2,658 | 1,066 | 292 | 54 |
| Tama | 28 | 1,179 | 2,446 | 73 | 45 | 1,722 | 2,252 | 41 | 39 | 46 | 2,158 | 2,409 | 82 | 37 | 400 | 2,231 | 2,574 | 107 | 19 | |
| Taylor | 24 | 1,364 | 1,372 | 78 | 40 | 999 | 1,745 | 1,373 | 149 | 34 | 63 | 1,888 | 1,285 | 61 | 32 | 427 | 2,087 | 1,310 | 57 | 38 |
| Union | 21 | 1,066 | 1,528 | 79 | 75 | 1,115 | 1,760 | 1,959 | 159 | 31 | 131 | 1,466 | 1,503 | 78 | 61 | 600 | 1,774 | 1,678 | 121 | 51 |
| Van Buren | 17 | 1,483 | 1,495 | 63 | 52 | 675 | 908 | 2,081 | 281 | 31 | 69 | 1,626 | 1,499 | 67 | 48 | 420 | 1,875 | 1,492 | 74 | 30 |
| Wapello | 27 | 2,755 | 3,102 | 76 | 699 | 1,888 | 3,065 | 5,462 | 236 | 409 | 49 | 3,077 | 3,423 | 64 | 645 | 965 | 3,608 | 3,443 | 84 | 515 |
| Warren | 20 | 1,386 | 1,396 | 114 | 53 | 1,102 | 1,855 | 1,423 | 112 | 27 | 138 | 1,869 | 1,235 | 96 | 43 | 507 | 2,229 | 1,297 | 161 | 22 |
| Washington | 23 | 1,264 | 2,003 | 116 | 84 | 1,330 | 2,112 | 1,820 | 142 | 45 | 97 | 1,873 | 1,845 | 105 | 79 | 650 | 2,197 | 1,875 | 136 | 36 |
| Wayne | 20 | 1,198 | 1,581 | 113 | 88 | 796 | 1,813 | 1,654 | 54 | 62 | 118 | 1,471 | 1,540 | 104 | 86 | 432 | 1,810 | 1,742 | 115 | 59 |
| Webster | 30 | 2,123 | 2,370 | 147 | 316 | 2,171 | 2,999 | 2,220 | 152 | 148 | 103 | 2,632 | 2,781 | 121 | 225 | 887 | 2,600 | 2,356 | 205 | 137 |
| Winneshiek | 13 | 532 | 390 | 132 | 142 | 1,035 | 1,203 | 282 | 232 | 40 | 60 | 1,112 | 891 | 90 | 71 | 416 | 1,190 | 439 | 84 | 26 |
| Winneshiek | 27 | 802 | 2,106 | 26 | 61 | 2,136 | 2,678 | 1,833 | 46 | 46 | 7 | 2,384 | 2,007 | 19 | 42 | 321 | 2,530 | 2,019 | 39 | 39 |
| Woodbury | 38 | 2,441 | 4,564 | 165 | 449 | 5,463 | 3,934 | 5,162 | 846 | 246 | 177 | 3,680 | 4,258 | 158 | 384 | 3,237 | 3,724 | 3,880 | 220 | 253 |
| Worth | 13 | 354 | 402 | 37 | 42 | 1,147 | 1,202 | 287 | 38 | 24 | 41 | 1,155 | 408 | 27 | 26 | 234 | 1,218 | 881 | 35 | 12 |
| Wright | 25 | 805 | 765 | 75 | 54 | 1,856 | 1,838 | 760 | 105 | 49 | 64 | 1,467 | 955 | 68 | 44 | 742 | 1,391 | 776 | 107 | 20 |
| Official totals | 2,297 | 119,805 | 185,325 | 8,440 | 16,967 | 161,819 | 207,881 | 182,036 | 16,796 | 9,029 | 6,837 | 184,148 | 182,449 | 7,746 | 14,986 | 71,877 | 205,678 | 187,353 | 10,248 | 9,685 |

OFFICIAL CANVASS OF VOTES FOR LIEUTENANT GOVERNOR, SECRETARY OF STATE, AUDITOR OF STATE AND TREASURER OF STATE, 1914.

| Counties | Lieutenant Governor | | | | | Secretary of State | | | | | Auditor of State | | | | | Treasurer of State | | | | |
|------------------|---------------------|-------------|--------------|-----------|-------------|--------------------|---------------|----------------|----------------|-----------------|------------------|----------------|----------------|--------------|---------------|--------------------|---------------|-------------|-------------|-------------------|
| | Harding, Rep. | Myers, Dem. | Betty, Prog. | Hoy, Soc. | Taft, Proh. | Allen, Rep. | Denison, Dem. | Sinyard, Prog. | Jacobson, Soc. | Williams, Proh. | Shaw, Rep. | Phillips, Dem. | Francis, Prog. | Nelson, Soc. | Kelley, Proh. | Brown, Rep. | McAnley, Dem. | Tade, Prog. | Engle, Soc. | MacEachron, Proh. |
| Adair..... | 1,760 | 1,202 | 87 | 25 | 24 | 1,868 | 1,127 | 76 | 23 | 23 | 1,871 | 1,123 | 77 | 26 | 26 | 1,863 | 1,112 | 76 | 23 | 23 |
| Adams..... | 1,169 | 1,208 | 150 | 15 | 39 | 1,232 | 1,156 | 146 | 16 | 37 | 1,235 | 1,153 | 142 | 18 | 34 | 1,240 | 1,152 | 143 | 16 | 36 |
| Allamakee..... | 2,810 | 1,502 | 24 | 22 | 9 | 2,368 | 1,446 | 17 | 20 | 11 | 2,373 | 1,443 | 19 | 22 | 11 | 2,375 | 1,418 | 18 | 20 | 10 |
| Appanoose..... | 2,562 | 2,106 | 158 | 203 | 77 | 2,740 | 1,841 | 152 | 202 | 74 | 2,710 | 1,886 | 151 | 203 | 76 | 2,725 | 1,843 | 150 | 197 | 70 |
| Audubon..... | 1,227 | 929 | 104 | 9 | 7 | 1,261 | 899 | 108 | 10 | 9 | 1,244 | 892 | 106 | 9 | 8 | 1,253 | 889 | 108 | 9 | 10 |
| Benton..... | 2,403 | 2,056 | 57 | 125 | 75 | 2,429 | 2,034 | 51 | 123 | 71 | 2,396 | 2,015 | 53 | 120 | 71 | 2,409 | 2,027 | 54 | 120 | 71 |
| Black Hawk..... | 4,420 | 3,076 | 277 | 197 | 135 | 4,730 | 2,698 | 249 | 190 | 130 | 4,672 | 2,675 | 361 | 188 | 133 | 4,404 | 2,649 | 260 | 189 | 241 |
| Boone..... | 2,135 | 1,386 | 255 | 309 | 104 | 2,361 | 1,131 | 237 | 322 | 108 | 2,321 | 1,120 | 238 | 325 | 102 | 2,336 | 1,106 | 213 | 323 | 104 |
| Bremer..... | 1,673 | 1,400 | 63 | 17 | 29 | 1,578 | 1,569 | 66 | 16 | 25 | 1,563 | 1,576 | 72 | 15 | 24 | 1,577 | 1,528 | 73 | 15 | 26 |
| Buchanan..... | 2,429 | 1,788 | 61 | 20 | 45 | 2,626 | 1,597 | 53 | 18 | 41 | 2,610 | 1,615 | 52 | 20 | 36 | 2,635 | 1,579 | 64 | 19 | 39 |
| Buena Vista..... | 1,441 | 822 | 178 | 54 | 57 | 1,670 | 663 | 153 | 61 | 45 | 1,621 | 658 | 149 | 55 | 43 | 1,615 | 642 | 149 | 55 | 41 |
| Butler..... | 1,886 | 771 | 42 | 27 | 50 | 2,098 | 718 | 41 | 28 | 47 | 1,967 | 709 | 43 | 76 | 44 | 2,059 | 692 | 47 | 26 | 47 |
| Calhoun..... | 1,877 | 1,067 | 105 | 49 | 63 | 2,046 | 965 | 83 | 57 | 57 | 1,929 | 940 | 84 | 53 | 57 | 2,014 | 925 | 84 | 51 | 55 |
| Carroll..... | 1,528 | 2,180 | 74 | 18 | 30 | 1,400 | 2,296 | 55 | 7 | 26 | 1,398 | 2,306 | 60 | 15 | 26 | 1,393 | 2,281 | 61 | 14 | 24 |
| Cass..... | 2,147 | 1,466 | 84 | 37 | 28 | 2,304 | 1,322 | 80 | 41 | 27 | 2,279 | 1,296 | 79 | 38 | 29 | 2,282 | 1,292 | 80 | 37 | 28 |
| Cedar..... | 2,123 | 1,547 | 80 | 33 | 44 | 2,033 | 1,669 | 78 | 33 | 42 | 2,015 | 1,677 | 77 | 31 | 40 | 2,037 | 1,657 | 74 | 33 | 38 |
| Cerro Gordo..... | 2,301 | 989 | 70 | 72 | 73 | 2,387 | 899 | 62 | 86 | 60 | 2,367 | 900 | 65 | 82 | 63 | 2,386 | 860 | 69 | 80 | 70 |
| Cherokee..... | 1,288 | 1,091 | 146 | 40 | 36 | 1,518 | 877 | 149 | 41 | 36 | 1,504 | 875 | 114 | 42 | 32 | 1,523 | 851 | 116 | 38 | 36 |
| Chickasaw..... | 1,638 | 1,671 | 19 | 18 | 13 | 1,660 | 1,637 | 16 | 13 | 13 | 1,639 | 1,637 | 17 | 12 | 15 | 1,637 | 1,620 | 13 | 14 | 10 |
| Clarke..... | 1,148 | 994 | 128 | 13 | 126 | 1,242 | 897 | 127 | 11 | 122 | 1,238 | 900 | 131 | 12 | 117 | 1,078 | 1,114 | 114 | 13 | 113 |
| Clay..... | 1,216 | 638 | 147 | 52 | 49 | 1,308 | 559 | 139 | 50 | 45 | 1,307 | 557 | 144 | 52 | 44 | 1,306 | 548 | 136 | 53 | 43 |
| Clayton..... | 2,489 | 2,583 | 46 | 52 | 20 | 2,614 | 2,447 | 35 | 52 | 15 | 2,550 | 2,498 | 46 | 57 | 18 | 2,533 | 2,449 | 58 | 53 | 16 |
| Clinton..... | 4,886 | 3,400 | 83 | 203 | 70 | 3,581 | 3,778 | 83 | 207 | 67 | 3,930 | 3,806 | 67 | 213 | 65 | 4,000 | 3,696 | 83 | 212 | 70 |
| Crawford..... | 2,448 | 1,572 | 104 | 30 | 52 | 1,790 | 2,111 | 98 | 27 | 41 | 1,784 | 2,119 | 90 | 28 | 41 | 1,747 | 2,090 | 121 | 32 | 36 |
| Dallas..... | 2,138 | 1,646 | 82 | 104 | 133 | 2,451 | 1,230 | 71 | 114 | 120 | 2,417 | 1,234 | 88 | 118 | 114 | 2,401 | 1,214 | 84 | 106 | 120 |
| Davis..... | 1,240 | 1,771 | 39 | 20 | 28 | 1,832 | 1,694 | 37 | 19 | 26 | 1,298 | 1,742 | 36 | 11 | 26 | 1,339 | 1,683 | 36 | 19 | 26 |
| Decatur..... | 1,728 | 1,750 | 45 | 47 | 62 | 1,834 | 1,642 | 45 | 48 | 61 | 1,842 | 1,640 | 44 | 38 | 60 | 1,809 | 1,671 | 43 | 52 | 59 |
| Delaware..... | 2,137 | 1,306 | 37 | 52 | 36 | 2,264 | 1,204 | 34 | 58 | 33 | 2,255 | 1,191 | 33 | 56 | 32 | 2,256 | 1,172 | 33 | 51 | 34 |

OFFICIAL VOTE BY COUNTIES—Continued.

508

STATE ELECTION OF 1914

| Counties | Lieutenant Governor | | | | | Secretary of State | | | | | Auditor of State | | | | | Treasurer of State | | | | |
|------------|---------------------|-------------|--------------|-----------|-------------|--------------------|---------------|----------------|----------------|-----------------|------------------|----------------|----------------|--------------|---------------|--------------------|---------------|-------------|-------------|-------------------|
| | Harding, Rep. | Myers, Dem. | Betty, Prog. | Hoy, Soc. | Taft, Proh. | Allen, Rep. | Denison, Dem. | Sinyard, Prog. | Jacobson, Soc. | Williams, Proh. | Shaw, Rep. | Phillips, Dem. | Francis, Prog. | Nelson, Soc. | Kelley, Proh. | Brown, Rep. | McAuley, Dem. | Tade, Prog. | Engle, Soc. | MacEachron, Proh. |
| Des Moines | 2,727 | 2,591 | 295 | 326 | 123 | 2,647 | 2,787 | 301 | 331 | 126 | 2,627 | 2,799 | 307 | 329 | 123 | 2,675 | 2,765 | 305 | 324 | 123 |
| Dickinson | 559 | 527 | 21 | 30 | 16 | 902 | 456 | 28 | 81 | 14 | 905 | 482 | 26 | 31 | 14 | 902 | 478 | 26 | 31 | 16 |
| Dubuque | 3,332 | 5,547 | 227 | 185 | 27 | 2,786 | 6,202 | 213 | 181 | 21 | 2,699 | 6,092 | 207 | 186 | 24 | 2,700 | 6,076 | 206 | 188 | 27 |
| Emmet | 1,111 | 419 | 39 | 41 | 18 | 1,188 | 867 | 42 | 42 | 21 | 1,198 | 856 | 40 | 46 | 13 | 1,199 | 840 | 39 | 43 | 13 |
| Fayette | 2,573 | 2,002 | 193 | 129 | 82 | 2,810 | 1,700 | 199 | 129 | 92 | 2,772 | 1,762 | 194 | 128 | 91 | 2,706 | 1,726 | 260 | 134 | 81 |
| Floyd | 1,936 | 918 | 120 | 68 | 41 | 2,064 | 792 | 112 | 65 | 40 | 2,010 | 773 | 180 | 70 | 40 | 2,046 | 765 | 116 | 66 | 40 |
| Franklin | 1,329 | 487 | 107 | 19 | 26 | 1,440 | 412 | 87 | 21 | 29 | 1,432 | 400 | 96 | 18 | 34 | 1,424 | 399 | 93 | 16 | 25 |
| Freemont | 1,547 | 1,523 | 69 | 42 | 62 | 1,607 | 1,476 | 67 | 43 | 65 | 1,597 | 1,477 | 67 | 43 | 76 | 1,602 | 1,482 | 65 | 42 | 64 |
| Greene | 1,084 | 1,004 | 64 | 26 | 53 | 1,850 | 862 | 61 | 23 | 47 | 1,866 | 851 | 58 | 23 | 44 | 1,835 | 846 | 63 | 24 | 48 |
| Grund | 1,567 | 1,062 | 176 | 13 | 22 | 1,655 | 983 | 164 | 18 | 24 | 1,670 | 973 | 163 | 22 | 21 | 1,661 | 950 | 169 | 17 | 23 |
| Guthrie | 1,779 | 1,802 | 223 | 42 | 60 | 2,024 | 1,166 | 205 | 43 | 57 | 1,998 | 1,165 | 199 | 40 | 59 | 2,010 | 1,138 | 214 | 36 | 58 |
| Hamilton | 2,058 | 842 | 156 | 89 | 90 | 2,308 | 724 | 139 | 36 | 76 | 2,275 | 716 | 134 | 34 | 72 | 2,218 | 756 | 159 | 32 | 72 |
| Hancock | 1,344 | 594 | 54 | 8 | 21 | 1,478 | 511 | 67 | 8 | 27 | 1,464 | 489 | 54 | 7 | 25 | 1,477 | 469 | 55 | 7 | 25 |
| Hardin | 1,973 | 1,012 | 106 | 89 | 153 | 2,173 | 845 | 76 | 35 | 162 | 2,142 | 848 | 80 | 32 | 164 | 2,053 | 809 | 73 | 34 | 159 |
| Harrison | 2,282 | 1,944 | 110 | 187 | 94 | 2,361 | 1,887 | 114 | 148 | 115 | 2,375 | 1,461 | 268 | 39 | 99 | 2,368 | 1,884 | 97 | 131 | 96 |
| Henry | 1,721 | 1,571 | 264 | 40 | 100 | 1,859 | 1,433 | 251 | 39 | 99 | 1,830 | 1,461 | 268 | 39 | 99 | 1,864 | 1,452 | 287 | 40 | 95 |
| Howard | 1,410 | 1,273 | 17 | 47 | 62 | 1,444 | 1,219 | 14 | 45 | 67 | 1,448 | 1,230 | 17 | 45 | 61 | 1,453 | 1,220 | 15 | 47 | 61 |
| Humboldt | 1,115 | 502 | 298 | 18 | 24 | 1,230 | 461 | 295 | 13 | 20 | 1,206 | 450 | 591 | 21 | 22 | 1,210 | 444 | 298 | 13 | 19 |
| Ida | 1,400 | 942 | 136 | 18 | 24 | 1,082 | 1,246 | 130 | 21 | 27 | 1,086 | 1,148 | 140 | 21 | 28 | 1,088 | 1,238 | 148 | 20 | 25 |
| Iowa | 1,904 | 1,724 | 228 | 21 | 33 | 2,000 | 1,628 | 125 | 16 | 41 | 1,967 | 1,620 | 146 | 14 | 38 | 2,014 | 1,578 | 142 | 16 | 36 |
| Jackson | 1,729 | 1,989 | 178 | 70 | 35 | 1,715 | 1,936 | 173 | 75 | 33 | 1,712 | 1,918 | 169 | 71 | 32 | 1,762 | 1,859 | 176 | 68 | 29 |
| Jasper | 2,127 | 2,924 | 129 | 151 | 89 | 2,623 | 2,346 | 156 | 195 | 117 | 2,609 | 2,320 | 163 | 195 | 104 | 2,632 | 2,322 | 161 | 206 | 100 |
| Jefferson | 1,362 | 1,483 | 101 | 55 | 100 | 1,429 | 1,452 | 99 | 57 | 103 | 1,547 | 1,322 | 87 | 56 | 98 | 1,567 | 1,289 | 99 | 55 | 94 |
| Johnson | 2,433 | 2,724 | 44 | 26 | 39 | 2,415 | 2,803 | 31 | 24 | 37 | 2,378 | 2,804 | 28 | 26 | 36 | 2,401 | 2,782 | 29 | 25 | 36 |
| Jones | 2,005 | 1,964 | 57 | 16 | 27 | 2,088 | 1,914 | 53 | 20 | 26 | 2,082 | 1,907 | 55 | 15 | 32 | 1,997 | 1,878 | 53 | 15 | 31 |
| Keokuk | 2,077 | 2,394 | 271 | 61 | 96 | 2,313 | 2,100 | 272 | 60 | 159 | 2,250 | 2,145 | 279 | 60 | 103 | 2,312 | 2,109 | 291 | 64 | 98 |
| Kossuth | 2,028 | 1,610 | 226 | 21 | 36 | 2,287 | 1,473 | 211 | 28 | 95 | 2,205 | 1,448 | 224 | 25 | 32 | 2,165 | 1,454 | 219 | 17 | 33 |
| Lee | 3,386 | 3,214 | 221 | 125 | 67 | 3,064 | 3,312 | 207 | 127 | 95 | 3,014 | 3,358 | 221 | 124 | 74 | 3,099 | 3,283 | 228 | 125 | 76 |
| Linn | 6,125 | 4,342 | 155 | 237 | 244 | 6,126 | 4,246 | 145 | 244 | 218 | 6,108 | 4,169 | 154 | 229 | 199 | 6,121 | 4,151 | 189 | 243 | 213 |
| Louisia | 1,555 | 828 | 70 | 37 | 36 | 1,701 | 720 | 68 | 37 | 33 | 1,670 | 737 | 65 | 39 | 29 | 1,688 | 707 | 69 | 36 | 30 |

| | | | | | | | | | | | | | | | | | | | | |
|---------------|---------|---------|--------|-------|-------|---------|---------|--------|-------|-------|---------|---------|--------|-------|-------|---------|---------|--------|-------|-------|
| Lucas | 1,446 | 1,048 | 164 | 174 | 70 | 1,577 | 955 | 76 | 176 | 71 | 1,538 | 967 | 84 | 156 | 72 | 1,549 | 959 | 86 | 180 | 69 |
| Lyon | 1,105 | 866 | 191 | 47 | 4 | 1,102 | 845 | 191 | 47 | 5 | 1,080 | 874 | 189 | 50 | 6 | 1,076 | 850 | 196 | 49 | 3 |
| Madison | 1,540 | 1,319 | 295 | 57 | 97 | 1,714 | 1,159 | 285 | 58 | 90 | 1,682 | 1,169 | 302 | 58 | 89 | 1,691 | 1,170 | 298 | 57 | 86 |
| Mahaska | 2,669 | 2,131 | 183 | 121 | 230 | 2,793 | 1,989 | 187 | 126 | 279 | 2,743 | 2,029 | 182 | 124 | 218 | 2,770 | 2,001 | 198 | 124 | 246 |
| Marion | 2,071 | 2,340 | 53 | 191 | 77 | 2,306 | 2,119 | 86 | 192 | 72 | 2,265 | 2,133 | 84 | 192 | 71 | 2,288 | 2,114 | 85 | 193 | 68 |
| Marshall | 2,757 | 1,731 | 111 | 179 | 150 | 2,931 | 1,555 | 102 | 183 | 149 | 2,975 | 1,610 | 106 | 185 | 146 | 2,967 | 1,509 | 111 | 184 | 141 |
| Mills | 1,369 | 1,068 | 70 | 33 | 30 | 1,448 | 1,027 | 64 | 23 | 36 | 1,435 | 1,028 | 65 | 33 | 43 | 1,455 | 1,012 | 65 | 34 | 36 |
| Mitchell | 1,380 | 831 | 150 | 23 | 25 | 1,451 | 762 | 148 | 21 | 29 | 1,448 | 751 | 145 | 20 | 32 | 1,460 | 755 | 149 | 20 | 30 |
| Monona | 1,545 | 1,380 | 270 | 42 | 29 | 1,556 | 1,377 | 257 | 44 | 23 | 1,552 | 1,359 | 263 | 42 | 23 | 1,504 | 1,339 | 264 | 44 | 23 |
| Monroe | 1,798 | 1,640 | 315 | 603 | 63 | 1,988 | 1,494 | 269 | 607 | 72 | 1,946 | 1,527 | 279 | 614 | 71 | 1,955 | 1,501 | 286 | 608 | 69 |
| Montgomery | 1,458 | 1,005 | 365 | 66 | 31 | 1,577 | 910 | 361 | 66 | 27 | 1,561 | 906 | 365 | 67 | 26 | 1,558 | 907 | 358 | 66 | 27 |
| Muscatine | 3,147 | 2,423 | 140 | 402 | 60 | 3,274 | 2,338 | 114 | 446 | 64 | 3,229 | 2,360 | 116 | 446 | 59 | 3,259 | 2,313 | 118 | 457 | 60 |
| O'Brien | 1,354 | 1,343 | 466 | 35 | 15 | 1,245 | 1,277 | 599 | 33 | 17 | 1,299 | 1,308 | 470 | 34 | 15 | 1,309 | 1,295 | 472 | 35 | 15 |
| Osceola | 933 | 826 | 15 | 7 | 8 | 988 | 788 | 14 | 14 | 6 | 961 | 786 | 14 | 13 | 6 | 976 | 780 | 14 | 15 | 6 |
| Page | 1,973 | 1,338 | 266 | 64 | 78 | 2,281 | 1,073 | 239 | 68 | 76 | 2,238 | 1,106 | 252 | 70 | 76 | 2,225 | 1,102 | 261 | 65 | 70 |
| Palo Alto | 1,423 | 1,144 | 40 | 49 | 26 | 1,504 | 1,115 | 36 | 48 | 18 | 1,496 | 1,089 | 36 | 50 | 18 | 1,403 | 1,084 | 34 | 51 | 18 |
| Plymouth | 2,473 | 1,973 | 97 | 21 | 68 | 2,206 | 2,158 | 83 | 14 | 57 | 2,183 | 2,150 | 85 | 22 | 56 | 2,198 | 2,133 | 86 | 22 | 57 |
| Pocahontas | 1,571 | 1,321 | 104 | 32 | 31 | 1,676 | 1,240 | 93 | 34 | 27 | 1,727 | 1,176 | 86 | 38 | 23 | 1,692 | 1,194 | 88 | 33 | 24 |
| Polk | 7,977 | 4,532 | 866 | 564 | 295 | 8,235 | 3,593 | 728 | 622 | 806 | 7,756 | 3,644 | 810 | 641 | 319 | 7,901 | 3,506 | 766 | 642 | 277 |
| Pottawattamie | 5,239 | 3,736 | 177 | 262 | 76 | 4,892 | 4,147 | 145 | 263 | 75 | 4,841 | 4,168 | 153 | 271 | 74 | 4,926 | 4,111 | 142 | 261 | 72 |
| Poweshiek | 2,088 | 1,478 | 155 | 69 | 99 | 2,398 | 1,263 | 148 | 69 | 100 | 2,386 | 1,257 | 156 | 70 | 94 | 2,351 | 1,262 | 156 | 70 | 107 |
| Ringgold | 1,415 | 1,004 | 266 | 35 | 44 | 1,577 | 864 | 247 | 36 | 48 | 1,566 | 857 | 249 | 36 | 48 | 1,567 | 862 | 254 | 36 | 48 |
| Sac | 1,311 | 1,003 | 360 | 36 | 33 | 1,476 | 887 | 314 | 38 | 35 | 1,466 | 877 | 318 | 43 | 30 | 1,457 | 868 | 317 | 32 | 30 |
| Scott | 7,343 | 3,754 | 238 | 587 | 33 | 6,124 | 4,987 | 181 | 603 | 37 | 6,012 | 4,960 | 163 | 605 | 36 | 6,191 | 4,807 | 167 | 606 | 35 |
| Shelby | 1,453 | 1,847 | 90 | 30 | 26 | 1,481 | 1,864 | 79 | 30 | 21 | 1,485 | 1,844 | 84 | 29 | 21 | 1,471 | 1,850 | 87 | 29 | 22 |
| Sioux | 2,126 | 1,336 | 316 | 40 | 18 | 2,214 | 1,269 | 241 | 43 | 14 | 2,243 | 1,266 | 216 | 41 | 18 | 2,221 | 1,266 | 245 | 39 | 15 |
| Story | 1,984 | 841 | 488 | 34 | 146 | 2,249 | 640 | 396 | 39 | 183 | 2,228 | 645 | 408 | 51 | 131 | 2,209 | 651 | 409 | 46 | 129 |
| Tama | 2,572 | 2,257 | 40 | 39 | 44 | 2,672 | 2,151 | 39 | 38 | 44 | 2,900 | 2,021 | 36 | 40 | 37 | 2,710 | 2,127 | 39 | 41 | 41 |
| Taylor | 1,743 | 1,285 | 142 | 32 | 60 | 1,879 | 1,183 | 122 | 33 | 51 | 1,874 | 1,164 | 125 | 33 | 51 | 1,879 | 1,162 | 118 | 33 | 49 |
| Union | 1,866 | 1,447 | 126 | 30 | 118 | 1,860 | 1,481 | 98 | 30 | 106 | 1,823 | 1,509 | 104 | 33 | 114 | 1,875 | 1,471 | 100 | 27 | 115 |
| Van Buren | 1,180 | 1,733 | 259 | 28 | 61 | 1,163 | 1,800 | 252 | 29 | 59 | 1,418 | 1,586 | 227 | 26 | 57 | 1,436 | 1,513 | 257 | 25 | 56 |
| Wapello | 3,313 | 3,107 | 213 | 398 | 44 | 3,513 | 2,897 | 195 | 410 | 45 | 3,170 | 3,329 | 178 | 391 | 43 | 3,524 | 2,842 | 203 | 401 | 42 |
| Warren | 1,829 | 1,397 | 95 | 28 | 122 | 2,032 | 1,210 | 73 | 31 | 116 | 2,007 | 1,238 | 75 | 28 | 117 | 2,004 | 1,209 | 72 | 32 | 118 |
| Washington | 1,921 | 1,949 | 115 | 38 | 83 | 2,317 | 1,610 | 108 | 39 | 71 | 2,310 | 1,597 | 90 | 38 | 68 | 2,242 | 1,642 | 119 | 39 | 75 |
| Wayne | 1,794 | 1,655 | 47 | 58 | 112 | 1,875 | 1,575 | 50 | 55 | 111 | 1,845 | 1,602 | 48 | 58 | 109 | 1,860 | 1,578 | 49 | 59 | 110 |
| Webster | 2,625 | 2,379 | 161 | 144 | 110 | 3,007 | 1,887 | 130 | 148 | 109 | 3,025 | 1,890 | 125 | 149 | 104 | 3,044 | 1,828 | 123 | 150 | 108 |
| Winnebago | 1,131 | 263 | 198 | 40 | 57 | 1,189 | 238 | 187 | 43 | 56 | 1,175 | 238 | 186 | 39 | 54 | 1,196 | 234 | 191 | 40 | 51 |
| Winnebiek | 2,633 | 1,826 | 53 | 45 | 9 | 2,679 | 1,751 | 45 | 43 | 11 | 2,650 | 1,745 | 46 | 30 | 8 | 2,690 | 1,738 | 49 | 45 | 10 |
| Woodbury | 5,872 | 3,411 | 803 | 229 | 188 | 4,243 | 3,669 | 806 | 259 | 167 | 4,322 | 3,611 | 808 | 253 | 169 | 4,270 | 3,564 | 792 | 255 | 171 |
| Worth | 1,165 | 272 | 40 | 26 | 41 | 1,202 | 257 | 33 | 26 | 42 | 1,183 | 260 | 32 | 25 | 40 | 1,191 | 254 | 33 | 25 | 42 |
| Wright | 1,838 | 619 | 90 | 44 | 80 | 2,009 | 571 | 61 | 52 | 52 | 1,939 | 535 | 67 | 55 | 49 | 1,669 | 746 | 126 | 50 | 75 |
| Totals | 212,201 | 164,041 | 15,688 | 8,955 | 6,457 | 217,657 | 157,620 | 14,503 | 9,227 | 6,320 | 215,676 | 157,333 | 14,649 | 9,265 | 6,137 | 215,750 | 155,493 | 14,837 | 9,211 | 6,187 |

OFFICIAL CANVASS OF VOTES CAST FOR ATTORNEY GENERAL, RAILROAD COMMISSIONERS AND JUDGES OF THE SUPREME COURT,
1914.

| Counties | Attorney General | | | | Railroad Commissioners | | | | | | | | | | Non-Partisan Judges of the Supreme Court | | | | | |
|------------------|------------------|------------|--------------|----------------|------------------------|--------------|--------------|--------------|------------------|---------------|--------------|--------------|-------------------|------------------|--|--------|----------|--------|--------|---------|
| | Cosson, Rep. | Carr, Dem. | Waldy, Prog. | Popejoy, Prob. | Thorne, Rep. | Wilson, Rep. | Martin, Dem. | Mercer, Dem. | Rosebrook, Prog. | Murphy, Prog. | Dowell, Soc. | McLain, Soc. | Hollenbeck, Prob. | Kurtzwell, Prob. | Ladd | Prouty | Salinger | Thomas | Weaver | Withrow |
| Adair..... | 1,900 | 1,058 | 62 | 21 | 1,858 | 1,724 | 1,087 | 1,131 | 60 | 80 | 23 | 21 | 21 | 20 | 611 | 564 | 630 | 349 | 403 | 361 |
| Adams..... | 1,218 | 1,168 | 142 | 37 | 1,276 | 1,177 | 1,096 | 1,090 | 122 | 143 | 15 | 15 | 34 | 33 | 635 | 479 | 485 | 653 | 738 | 553 |
| Allamakee..... | 2,352 | 1,432 | 17 | 9 | 2,324 | 2,302 | 1,440 | 1,415 | 24 | 26 | 13 | 13 | 9 | 8 | 452 | 285 | 636 | 466 | 570 | 427 |
| Appanoose..... | 2,711 | 1,870 | 151 | 74 | 2,683 | 2,592 | 1,800 | 1,768 | 152 | 149 | 199 | 176 | 64 | 58 | 784 | 644 | 619 | 1,005 | 1,125 | 1,066 |
| Audubon..... | 1,305 | 904 | 82 | 3 | 1,247 | 1,227 | 901 | 900 | 96 | 93 | 6 | 4 | 11 | 7 | 639 | 564 | 615 | 476 | 489 | 402 |
| Benton..... | 2,408 | 2,034 | 53 | 70 | 2,382 | 2,329 | 2,036 | 1,993 | 51 | 56 | 112 | 106 | 69 | 67 | 633 | 509 | 558 | 551 | 663 | 563 |
| Black Hawk..... | 4,653 | 2,886 | 264 | 113 | 4,567 | 4,301 | 2,673 | 2,433 | 226 | 215 | 166 | 163 | 118 | 111 | 2,506 | 1,761 | 2,242 | 2,189 | 2,161 | 1,696 |
| Boone..... | 2,420 | 1,132 | 225 | 110 | 2,379 | 2,192 | 1,135 | 1,055 | 205 | 192 | 306 | 257 | 117 | 105 | 921 | 1,142 | 935 | 956 | 1,351 | 599 |
| Bremer..... | 1,546 | 1,571 | 68 | 23 | 1,543 | 1,517 | 1,569 | 1,536 | 61 | 62 | 14 | 14 | 26 | 25 | 263 | 176 | 605 | 491 | 314 | 211 |
| Buchanan..... | 2,586 | 1,662 | 44 | 37 | 2,597 | 2,587 | 1,606 | 1,569 | 52 | 44 | 20 | 17 | 36 | 38 | 510 | 418 | 569 | 517 | 983 | 710 |
| Buena Vista..... | 1,701 | 641 | 129 | 36 | 1,716 | 1,523 | 633 | 607 | 129 | 115 | 48 | 47 | 38 | 32 | 575 | 386 | 270 | 216 | 425 | 421 |
| Butler..... | 2,039 | 714 | 47 | 47 | 2,015 | 1,865 | 721 | 655 | 30 | 25 | 26 | 22 | 45 | 42 | 434 | 399 | 559 | 283 | 468 | 302 |
| Calhoun..... | 2,003 | 962 | 82 | 51 | 1,986 | 1,795 | 922 | 893 | 76 | 109 | 46 | 42 | 55 | 51 | 699 | 548 | 818 | 831 | 753 | 610 |
| Carroll..... | 1,421 | 2,289 | 53 | 22 | 1,397 | 1,307 | 2,269 | 2,164 | 64 | 64 | 13 | 13 | 26 | 22 | 634 | 482 | 2,253 | 1,008 | 703 | 564 |
| Cass..... | 2,273 | 1,316 | 76 | 26 | 2,215 | 2,188 | 1,277 | 1,230 | 73 | 77 | 39 | 30 | 28 | 21 | 737 | 654 | 813 | 799 | 866 | 733 |
| Cedar..... | 2,013 | 1,685 | 70 | 39 | 2,085 | 1,967 | 1,645 | 1,613 | 64 | 65 | 31 | 28 | 37 | 36 | 1,015 | 859 | 902 | 667 | 788 | 1,143 |
| Cerro Gordo..... | 2,343 | 916 | 55 | 68 | 2,334 | 2,156 | 852 | 803 | 48 | 51 | 77 | 64 | 69 | 56 | 786 | 363 | 242 | 366 | 940 | 771 |
| Cherokee..... | 1,508 | 892 | 102 | 33 | 1,598 | 1,436 | 840 | 785 | 101 | 93 | 34 | 29 | 35 | 30 | 655 | 270 | 433 | 428 | 427 | 290 |
| Chickasaw..... | 1,672 | 1,609 | 12 | 5 | 1,633 | 1,606 | 1,606 | 1,564 | 11 | 11 | 8 | 9 | 12 | 12 | 45 | 26 | 154 | 27 | 154 | 35 |
| Clarke..... | 1,274 | 889 | 114 | 109 | 1,285 | 1,193 | 871 | 850 | 116 | 114 | 9 | 9 | 113 | 106 | 613 | 475 | 436 | 456 | 634 | 606 |
| Clay..... | 1,306 | 564 | 131 | 45 | 1,343 | 1,219 | 519 | 512 | 113 | 108 | 52 | 45 | 88 | 38 | 347 | 160 | 169 | 135 | 239 | 259 |
| Clayton..... | 2,512 | 2,482 | 48 | 24 | 2,529 | 2,357 | 2,374 | 2,379 | 42 | 43 | 53 | 54 | 20 | 21 | 675 | 526 | 679 | 460 | 512 | 451 |
| Clinton..... | 3,976 | 3,788 | 85 | 67 | 3,924 | 3,821 | 3,741 | 3,620 | 84 | 76 | 196 | 189 | 73 | 65 | 1,385 | 2,080 | 2,373 | 2,111 | 1,620 | 1,175 |
| Crawford..... | 1,674 | 2,279 | 87 | 36 | 1,735 | 1,653 | 2,117 | 2,036 | 87 | 89 | 29 | 21 | 46 | 39 | 641 | 534 | 1,661 | 1,399 | 734 | 740 |
| Dallas..... | 2,477 | 1,253 | 75 | 106 | 2,431 | 2,242 | 1,187 | 1,115 | 61 | 66 | 114 | 84 | 102 | 99 | 897 | 1,002 | 785 | 441 | 696 | 766 |
| Davis..... | 1,311 | 1,699 | 86 | 25 | 1,348 | 1,311 | 1,658 | 1,598 | 82 | 84 | 20 | 15 | 27 | 22 | 441 | 513 | 452 | 880 | 445 | 693 |
| Decatur..... | 1,827 | 1,643 | 42 | 59 | 1,838 | 1,782 | 1,607 | 1,496 | 43 | 44 | 43 | 45 | 55 | 54 | 714 | 637 | 1,054 | 827 | 938 | 653 |
| Delaware..... | 2,060 | 1,497 | 33 | 31 | 2,130 | 2,019 | 1,182 | 1,068 | 32 | 23 | 63 | 58 | 31 | 31 | 720 | 479 | 376 | 874 | 736 | 591 |
| Des Moines..... | 2,605 | 2,855 | 309 | 139 | 2,590 | 2,700 | 2,828 | 2,751 | 289 | 297 | 324 | 322 | 120 | 117 | 719 | 500 | 641 | 982 | 941 | 2,320 |
| Dickinson..... | 916 | 470 | 23 | 15 | 894 | 827 | 447 | 434 | | 20 | 28 | 26 | 14 | 10 | 284 | 142 | 219 | 180 | 272 | 203 |

| | | | | | | | | | | | | | | | | | | | | |
|--------------------|-------|-------|-----|-----|-------|-------|-------|-------|-----|-----|-----|-----|-----|-----|-------|-------|-------|-------|-------|-------|
| Dubuque..... | 2,651 | 6,173 | 237 | 28 | 2,537 | 2,450 | 6,477 | 5,787 | 190 | 205 | 166 | 166 | 27 | 24 | 786 | 586 | 1,236 | 1,116 | 892 | 639 |
| Emmet..... | 1,165 | 368 | 40 | 9 | 1,111 | 1,085 | 331 | 301 | 40 | 55 | 38 | 26 | 11 | 10 | 201 | 142 | 116 | 125 | 169 | 154 |
| Fayette..... | 2,946 | 1,669 | 177 | 78 | 2,86 | 2,626 | 1,682 | 1,602 | 166 | 175 | 133 | 252 | 95 | 84 | 782 | 828 | 656 | 695 | 437 | 681 |
| Floyd..... | 2,003 | 792 | 112 | 36 | 1,98 | 1,895 | 789 | 721 | 111 | 104 | 64 | 55 | 37 | 34 | 536 | 367 | 413 | 296 | 383 | 244 |
| Franklin..... | 1,417 | 417 | 98 | 25 | 1,44 | 1,394 | 426 | 375 | 87 | 84 | 16 | 17 | 24 | 28 | 548 | 234 | 289 | 391 | 834 | 555 |
| Freemont..... | 1,604 | 1,480 | 67 | 61 | 1,54 | 1,562 | 1,389 | 1,395 | 70 | 118 | 38 | 39 | 62 | 63 | 877 | 460 | 642 | 703 | 1,066 | 836 |
| Greene..... | 1,864 | 845 | 55 | 40 | 1,84 | 1,662 | 849 | 808 | 55 | 50 | 21 | 17 | 46 | 41 | 630 | 738 | 1,292 | 720 | 791 | 508 |
| Grundy..... | 1,646 | 987 | 167 | 19 | 1,671 | 1,628 | 965 | 925 | 155 | 153 | 15 | 14 | 17 | 18 | 562 | 437 | 429 | 731 | 820 | 573 |
| Guthrie..... | 2,022 | 1,163 | 208 | 52 | 2,051 | 1,907 | 1,176 | 1,178 | 207 | 201 | 38 | 35 | 59 | 53 | 1,778 | 1,752 | 1,721 | 948 | 1,137 | 965 |
| Hamilton..... | 2,272 | 731 | 141 | 71 | 2,266 | 2,081 | 672 | 654 | 122 | 130 | 36 | 26 | 66 | 62 | 790 | 708 | 482 | 609 | 1,162 | 726 |
| Hancock..... | 1,465 | 490 | 47 | 27 | 1,407 | 1,282 | 494 | 439 | 50 | 55 | 9 | 8 | 23 | 22 | 345 | 211 | 168 | 194 | 315 | 305 |
| Hardin..... | 2,137 | 838 | 72 | 152 | 2,123 | 2,085 | 875 | 808 | 76 | 76 | 35 | 34 | 138 | 131 | 1,116 | 816 | 572 | 528 | 1,364 | 779 |
| Harrison..... | 2,364 | 1,895 | 97 | 84 | 2,343 | 2,297 | 1,849 | 1,823 | 89 | 108 | 126 | 122 | 89 | 85 | 1,491 | 993 | 1,190 | 841 | 845 | 790 |
| Henry..... | 1,866 | 1,459 | 249 | 93 | 2,015 | 1,778 | 1,373 | 1,374 | 234 | 220 | 38 | 31 | 82 | 79 | 621 | 339 | 426 | 516 | 754 | 1,772 |
| Howard..... | 1,449 | 1,220 | 17 | 60 | 1,423 | 1,371 | 1,319 | 1,191 | 15 | 14 | 47 | 45 | 60 | 57 | 433 | 209 | 246 | 279 | 404 | 353 |
| Humboldt..... | 1,000 | 428 | 280 | 21 | 1,237 | 1,107 | 411 | 406 | 283 | 258 | 11 | 10 | 16 | 17 | 169 | 192 | 397 | 340 | 323 | 172 |
| Ida..... | 1,094 | 1,242 | 128 | 24 | 1,329 | 1,033 | 1,137 | 1,050 | 120 | 135 | 17 | 27 | 19 | 20 | 488 | 295 | 1,111 | 791 | 519 | 285 |
| Iowa..... | 1,966 | 1,647 | 133 | 36 | 2,036 | 1,817 | 1,598 | 1,556 | 119 | 107 | 17 | 16 | 35 | 34 | 1,082 | 708 | 1,020 | 929 | 1,145 | 989 |
| Jackson..... | 1,703 | 1,918 | 181 | 27 | 1,685 | 1,707 | 1,897 | 1,837 | 171 | 174 | 69 | 68 | 30 | 29 | 417 | 734 | 762 | 808 | 443 | 396 |
| Jasper..... | 2,591 | 2,379 | 171 | 98 | 2,610 | 2,497 | 2,293 | 2,247 | 157 | 139 | 182 | 159 | 91 | 92 | 775 | 775 | 585 | 583 | 981 | 657 |
| Jefferson..... | 1,521 | 1,363 | 83 | 94 | 1,649 | 1,500 | 1,211 | 1,199 | 80 | 75 | 49 | 47 | 88 | 84 | 800 | 576 | 1,054 | 621 | 638 | 947 |
| Johnson..... | 2,397 | 2,772 | 28 | 30 | 2,388 | 2,175 | 2,752 | 3,020 | 26 | 26 | 20 | 22 | 32 | 30 | 1,199 | 1,199 | 1,153 | 1,394 | 1,045 | 1,289 |
| Jones..... | 2,060 | 1,917 | 56 | 32 | 2,077 | 2,045 | 1,880 | 1,862 | 53 | 53 | 15 | 12 | 28 | 29 | 979 | 754 | 801 | 950 | 995 | 896 |
| Keokuk..... | 2,371 | 2,088 | 282 | 94 | 2,530 | 2,339 | 2,092 | 2,033 | 234 | 203 | 63 | 62 | 76 | 78 | 566 | 811 | 844 | 879 | 588 | 655 |
| Kossuth..... | 2,187 | 1,447 | 212 | 33 | 2,178 | 2,029 | 1,410 | 1,272 | 197 | 223 | 17 | 18 | 36 | 33 | 586 | 397 | 299 | 492 | 708 | 457 |
| Lee..... | 2,971 | 2,495 | 228 | 73 | 3,030 | 2,925 | 3,341 | 3,241 | 216 | 217 | 122 | 116 | 73 | 70 | 1,577 | 1,726 | 1,946 | 2,071 | 2,136 | 2,788 |
| Linn..... | 6,053 | 4,356 | 136 | 195 | 6,069 | 6,155 | 4,233 | 4,051 | 150 | 142 | 233 | 223 | 202 | 190 | 3,146 | 3,239 | 2,904 | 3,950 | 2,872 | |
| Louisa..... | 1,653 | 787 | 61 | 27 | 1,767 | 1,503 | 692 | 668 | 57 | 52 | 34 | 25 | 25 | 24 | 436 | 266 | 321 | 275 | 416 | 883 |
| Lucas..... | 1,540 | 986 | 84 | 65 | 1,563 | 1,462 | 917 | 889 | 71 | 79 | 172 | 149 | 61 | 65 | 578 | 411 | 849 | 449 | 670 | 584 |
| Lyon..... | 1,074 | 901 | 182 | 10 | 1,116 | 1,021 | 850 | 825 | 174 | 152 | 46 | 43 | 10 | 4 | 582 | 192 | 340 | 403 | 432 | 320 |
| Madison..... | 1,719 | 1,162 | 270 | 86 | 1,691 | 1,583 | 1,145 | 1,121 | 264 | 263 | 60 | 51 | 86 | 79 | 550 | 737 | 504 | 429 | 488 | 416 |
| Mahaska..... | 2,791 | 2,038 | 182 | 216 | 2,748 | 2,550 | 1,961 | 1,898 | 366 | 207 | 118 | 115 | 221 | 214 | 905 | 731 | 1,144 | 798 | 991 | 736 |
| Marion..... | 2,319 | 1,138 | 75 | 69 | 2,347 | 2,244 | 2,032 | 2,011 | 80 | 79 | 200 | 171 | 59 | 62 | 1,279 | 1,786 | 987 | 891 | 943 | 1,267 |
| Marshall..... | 2,984 | 1,552 | 101 | 134 | 2,991 | 2,523 | 1,526 | 1,406 | 98 | 97 | 174 | 161 | 144 | 130 | 917 | 645 | 681 | 1,026 | 699 | 871 |
| Mills..... | 1,446 | 1,020 | 61 | 32 | 1,402 | 1,390 | 1,012 | 1,003 | 68 | 91 | 31 | 31 | 35 | 34 | 681 | 359 | 665 | 444 | 831 | 687 |
| Mitchell..... | 1,451 | 754 | 136 | 27 | 1,448 | 1,420 | 739 | 721 | 141 | 139 | 21 | 21 | 25 | 24 | 376 | 207 | 180 | 172 | 424 | 372 |
| Monona..... | 1,562 | 1,312 | 265 | 23 | 1,646 | 1,490 | 1,295 | 1,267 | 235 | 230 | 39 | 34 | 22 | 18 | 927 | 449 | 764 | 401 | 519 | 479 |
| Monroe..... | 1,934 | 1,553 | 308 | 62 | 1,939 | 1,779 | 1,447 | 1,418 | 307 | 293 | 608 | 534 | 71 | 58 | 867 | 697 | 933 | 792 | 1,104 | 820 |
| Montgomery..... | 1,585 | 909 | 339 | 31 | 1,559 | 1,463 | 855 | 844 | 326 | 426 | 74 | 56 | 31 | 25 | 613 | 466 | 645 | 508 | 784 | 675 |
| Muscatine..... | 3,296 | 2,381 | 113 | 53 | 3,288 | 3,162 | 2,284 | 2,287 | 99 | 98 | 436 | 434 | 48 | 47 | 1,230 | 986 | 906 | 838 | 1,249 | 1,571 |
| O'Brien..... | 1,386 | 1,298 | 414 | 15 | 1,406 | 1,262 | 1,252 | 1,228 | 413 | 346 | 33 | 24 | 17 | 13 | 848 | 292 | 692 | 478 | 528 | 433 |
| Osceola..... | 970 | 780 | 13 | 6 | 975 | 963 | 769 | 751 | 15 | 10 | 12 | 10 | 6 | 6 | 559 | 247 | 303 | 347 | 296 | 177 |
| Page..... | 2,243 | 1,064 | 247 | 78 | 2,170 | 1,985 | 1,033 | 1,039 | 237 | 238 | 62 | 57 | 69 | 60 | 558 | 316 | 426 | 588 | 696 | 730 |
| Palo Alto..... | 1,473 | 1,105 | 35 | 11 | 1,500 | 1,424 | 1,076 | 958 | 30 | 35 | 43 | 46 | 23 | 11 | 439 | 375 | 368 | 411 | 337 | 315 |
| Plymouth..... | 2,140 | 2,190 | 69 | 60 | 2,223 | 2,153 | 2,084 | 2,067 | 70 | 75 | 21 | 21 | 59 | 57 | 1,145 | 612 | 1,108 | 785 | 505 | 4,018 |
| Pocahontas..... | 1,713 | 1,177 | 84 | 26 | 1,768 | 1,616 | 1,103 | 1,130 | 67 | 66 | 23 | 31 | 36 | 30 | 386 | 298 | 612 | 437 | 459 | 276 |
| Polk..... | 8,383 | 3,992 | 806 | 203 | 7,840 | 7,832 | 3,903 | 3,831 | 711 | 755 | 681 | 617 | 809 | 323 | 7,378 | 8,064 | 4,337 | 3,605 | 5,527 | 3,598 |
| Pottawattamie..... | 4,882 | 4,226 | 139 | 70 | 4,817 | 4,765 | 4,168 | 4,089 | 149 | 164 | 262 | 280 | 118 | 81 | 2,406 | 2,445 | 2,318 | 2,160 | 2,189 | 2,793 |
| Poweshiek..... | 2,354 | 1,270 | 156 | 85 | 2,417 | 2,151 | 1,226 | 1,178 | 145 | 140 | 72 | 63 | 81 | 73 | 653 | 415 | 495 | 383 | 811 | 612 |

OFFICIAL VOTE BY COUNTIES—Continued.

| Counties | Attorney General | | | | Railroad Commissioners | | | | | | | | | | Non-Partisan Judges of the Supreme Court | | | | | |
|------------|------------------|------------|--------------|----------------|------------------------|--------------|--------------|--------------|------------------|---------------|--------------|--------------|-------------------|------------------|--|--------|----------|--------|--------|---------|
| | Cosson, Rep. | Carr, Dem. | Weldy, Prog. | Popejoy, Prob. | Thorne, Rep. | Wilson, Rep. | Martin, Dem. | Mercer, Dem. | Rosebrook, Prog. | Murphy, Prog. | Dowell, Soc. | McLain, Soc. | Hollenbeck, Prob. | Kurtzwell, Prob. | Ladd | Prouty | Salinger | Thomas | Weaver | Withrow |
| Ringgold | 1,592 | 855 | 227 | 51 | 1,546 | 1,386 | 833 | 811 | 245 | 222 | 32 | 29 | 52 | 43 | 674 | 723 | 553 | 449 | 522 | 779 |
| Sac | 1,487 | 896 | 273 | 27 | 1,610 | 1,251 | 902 | 792 | 254 | 250 | 31 | 26 | 31 | 28 | 712 | 546 | 838 | 515 | 611 | 432 |
| Scott | 5,903 | 5,113 | 185 | 40 | 5,915 | 5,942 | 4,974 | 4,887 | 148 | 172 | 594 | 561 | 43 | 33 | 1,779 | 2,797 | 3,215 | 2,681 | 1,906 | 1,433 |
| Shelby | 1,517 | 1,823 | 76 | 22 | 1,485 | 1,436 | 1,820 | 1,792 | 80 | 79 | 24 | 24 | 20 | 21 | 727 | 732 | 817 | 771 | 632 | 935 |
| Sioux | 2,311 | 1,259 | 199 | 10 | 2,395 | 2,206 | 1,182 | 1,188 | 175 | 196 | 37 | 33 | 18 | 12 | 1,244 | 984 | 984 | 845 | 673 | 539 |
| Story | 2,309 | 655 | 365 | 123 | 2,271 | 1,681 | 635 | 608 | 366 | 351 | 84 | 42 | 123 | 117 | 903 | 1,097 | 419 | 551 | 1,329 | 685 |
| Tama | 2,697 | 2,159 | 38 | 38 | 2,720 | 2,641 | 2,135 | 2,123 | 36 | 39 | 36 | 35 | 38 | 37 | 753 | 422 | 395 | 475 | 213 | 694 |
| Taylor | 1,891 | 1,158 | 121 | 48 | 1,824 | 1,697 | 1,150 | 1,117 | 142 | 119 | 27 | 26 | 48 | 45 | 690 | 656 | 1,080 | 861 | 906 | 656 |
| Union | 1,972 | 1,489 | 99 | 109 | 1,856 | 1,798 | 1,447 | 1,383 | 92 | 115 | 26 | 26 | 112 | 100 | 1,016 | 920 | 959 | 821 | 771 | 688 |
| Van Buren | 1,195 | 1,756 | 243 | 61 | 1,602 | 1,478 | 1,429 | 1,399 | 190 | 194 | 28 | 22 | 49 | 43 | 529 | 1,170 | 1,331 | 1,399 | 609 | 733 |
| Wapello | 3,357 | 3,122 | 194 | 41 | 3,433 | 3,594 | 2,909 | 2,818 | 224 | 176 | 399 | 365 | 41 | 40 | 1,036 | 1,066 | 1,679 | 1,350 | 1,340 | 1,223 |
| Warren | 2,052 | 1,193 | 64 | 112 | 2,024 | 1,697 | 1,102 | 1,146 | 66 | 69 | 33 | 33 | 115 | 116 | 749 | 848 | 430 | 724 | 382 | 663 |
| Washington | 2,341 | 1,606 | 82 | 71 | 2,622 | 2,190 | 1,419 | 1,496 | 75 | 53 | 35 | 31 | 47 | 51 | 828 | 298 | 554 | 527 | 921 | 987 |
| Wayne | 1,887 | 1,671 | 46 | 104 | 1,854 | 1,791 | 1,552 | 1,525 | 47 | 43 | 58 | 52 | 101 | 95 | 926 | 836 | 801 | 719 | 845 | 1,140 |
| Webster | 3,051 | 1,951 | 125 | 93 | 3,054 | 2,733 | 1,781 | 1,707 | 104 | 130 | 186 | 154 | 111 | 99 | 1,107 | 683 | 1,032 | 1,977 | 1,277 | 495 |
| Winneshago | 1,168 | 241 | 190 | 53 | 1,147 | 1,000 | 223 | 199 | 173 | 181 | 38 | 31 | 53 | 48 | 316 | 158 | 150 | 166 | 376 | 280 |
| Winneshiek | 2,664 | 1,745 | 48 | 11 | 2,581 | 2,537 | 1,698 | 1,670 | 45 | 43 | 42 | 39 | 9 | 10 | 574 | 415 | 568 | 536 | 405 | 379 |
| Woodbury | 4,254 | 4,311 | 744 | 149 | 4,471 | 4,388 | 3,771 | 3,394 | 708 | 678 | 250 | 225 | 161 | 148 | 2,857 | 1,233 | 3,892 | 3,291 | 1,980 | 1,450 |
| Worth | 1,172 | 264 | 33 | 41 | 1,144 | 1,064 | 251 | 226 | 30 | 32 | 24 | 21 | 38 | 37 | 336 | 228 | 161 | 166 | 321 | 313 |
| Wright | 1,946 | 510 | 61 | 45 | 1,866 | 1,538 | 467 | 415 | 44 | 54 | 46 | 148 | 44 | 30 | 709 | 438 | 303 | 549 | 1,058 | 464 |
| Total | 216,349 | 159,991 | 13,968 | 5,710 | 217,410 | 205,882 | 154,652 | 148,988 | 13,379 | 13,461 | 8,956 | 8,492 | 5,864 | 5,474 | 7,298 | 74,051 | 35,325 | 77,470 | 36,207 | 79,973 |

OFFICIAL CANVASS OF VOTES FOR UNITED STATES SENATOR, 1914.

| Counties | Cummins, Rep. | Connolly, Dem. | Schenk, Prog. | McCrillis, Soc. | Christian, Proh. | Spurgeon, Ind. |
|------------------|---------------|----------------|---------------|-----------------|------------------|----------------|
| Adair..... | 1,739 | 1,251 | 86 | 24 | 30 | 69 |
| Adams..... | 1,125 | 1,269 | 160 | 19 | 39 | 10 |
| Allamakee..... | 1,548 | 1,510 | 15 | 12 | 6 | 969 |
| Appanoose..... | 2,330 | 1,909 | 198 | 200 | 69 | 450 |
| Audubon..... | 1,216 | 946 | 104 | 8 | 12 | 54 |
| Benton..... | 2,312 | 2,011 | 66 | 112 | 84 | 277 |
| Black Hawk..... | 3,969 | 2,929 | 285 | 124 | 68 | 1,003 |
| Boone..... | 2,273 | 1,173 | 187 | 249 | 76 | 526 |
| Bremer..... | 1,694 | 1,827 | 78 | 14 | 20 | 251 |
| Buchanan..... | 2,479 | 1,524 | 51 | 20 | 31 | 434 |
| Buena Vista..... | 1,640 | 731 | 127 | 43 | 35 | 168 |
| Butler..... | 2,037 | 731 | 34 | 26 | 39 | 284 |
| Calhoun..... | 2,050 | 1,075 | 113 | 56 | 54 | 67 |
| Carroll..... | 1,416 | 2,402 | 59 | 14 | 26 | 98 |
| Cass..... | 2,333 | 1,341 | 95 | 42 | 34 | 39 |
| Cedar..... | 1,971 | 1,626 | 128 | 33 | 47 | 134 |
| Cerro Gordo..... | 2,161 | 978 | 46 | 58 | 43 | 481 |
| Cherokee..... | 1,542 | 916 | 120 | 37 | 27 | 134 |
| Chickasaw..... | 1,220 | 1,623 | 20 | 7 | 6 | 697 |
| Clarke..... | 1,133 | 973 | 144 | 11 | 147 | 50 |
| Clay..... | 1,392 | 626 | 125 | 51 | 44 | 26 |
| Clayton..... | 2,388 | 2,162 | 41 | 40 | 11 | 853 |
| Clinton..... | 3,017 | 3,838 | 91 | 187 | 100 | 201 |
| Crawford..... | 1,590 | 2,249 | 81 | 37 | 31 | 222 |
| Dallas..... | 2,144 | 1,489 | 105 | 105 | 131 | 218 |
| Davis..... | 1,138 | 1,666 | 53 | 22 | 39 | 83 |
| Decatur..... | 1,683 | 1,794 | 67 | 46 | 63 | 118 |
| Delaware..... | 1,735 | 1,343 | 29 | 44 | 20 | 303 |
| Des Moines..... | 2,210 | 2,653 | 250 | 287 | 122 | 520 |
| Dickinson..... | 878 | 535 | 25 | 29 | 21 | 27 |
| Dubuque..... | 2,591 | 7,536 | 110 | 134 | 20 | 273 |
| Emmet..... | 1,196 | 432 | 31 | 39 | 11 | 32 |
| Fayette..... | 2,529 | 1,574 | 139 | 97 | 68 | 979 |
| Floyd..... | 1,716 | 652 | 98 | 43 | 28 | 617 |
| Franklin..... | 1,463 | 453 | 113 | 20 | 28 | 91 |
| Fremont..... | 1,616 | 1,570 | 77 | 41 | 60 | 32 |
| Greene..... | 1,773 | 1,004 | 68 | 23 | 47 | 89 |
| Grundy..... | 1,790 | 826 | 240 | 17 | 22 | 48 |
| Guthrie..... | 1,828 | 1,255 | 216 | 40 | 64 | 181 |
| Hamilton..... | 2,362 | 755 | 104 | 26 | 64 | 181 |
| Hancock..... | 1,457 | 608 | 63 | 8 | 29 | 78 |
| Hardin..... | 2,246 | 913 | 78 | 33 | 104 | 193 |
| Harrison..... | 2,261 | 2,072 | 103 | 130 | 80 | 151 |
| Henry..... | 1,614 | 1,648 | 298 | 44 | 114 | 106 |
| Howard..... | 1,322 | 1,245 | 15 | 42 | 62 | 235 |
| Humboldt..... | 1,254 | 575 | 272 | 7 | 21 | 74 |
| Ida..... | 1,226 | 1,119 | 130 | 21 | 28 | 25 |
| Iowa..... | 1,378 | 1,568 | 123 | 13 | 23 | 832 |
| Jackson..... | 1,697 | 2,002 | 212 | 70 | 21 | 85 |
| Jasper..... | 2,277 | 2,567 | 214 | 194 | 146 | 165 |
| Jefferson..... | 1,194 | 1,547 | 122 | 53 | 109 | 153 |
| Johnson..... | 2,265 | 2,814 | 50 | 25 | 35 | 194 |
| Jones..... | 2,029 | 1,942 | 57 | 17 | 31 | 75 |
| Keokuk..... | 1,758 | 1,676 | 210 | 46 | 74 | 1,358 |
| Kossuth..... | 2,239 | 1,613 | 190 | 14 | 30 | 145 |
| Lee..... | 2,976 | 3,575 | 222 | 106 | 62 | 362 |
| Linn..... | 5,782 | 4,289 | 184 | 251 | 215 | 881 |
| Louisa..... | 1,451 | 960 | 75 | 37 | 48 | 74 |
| Lucas..... | 1,344 | 1,148 | 84 | 182 | 70 | 78 |
| Lyon..... | 1,155 | 870 | 224 | 51 | 5 | 41 |
| Madison..... | 1,390 | 1,349 | 312 | 52 | 121 | 110 |

OFFICIAL CANVASS OF VOTES FOR UNITED STATES SENATOR, 1914—Continued.

| Counties | Cummins, Rep. | Connolly, Dem. | Schenk, Prog. | McCrills, Soc. | Christian, Proh. | Spurgeon, Ind. |
|--------------------|---------------|----------------|---------------|----------------|------------------|----------------|
| Mahaska..... | 2,533 | 1,822 | 218 | 112 | 222 | 606 |
| Marion..... | 2,270 | 2,153 | 92 | 201 | 92 | 149 |
| Marshall..... | 3,068 | 1,829 | 83 | 125 | 125 | 175 |
| Mills..... | 1,441 | 1,075 | 78 | 34 | 45 | 21 |
| Mitchell..... | 1,441 | 850 | 178 | 23 | 19 | 125 |
| Monona..... | 1,582 | 1,335 | 289 | 41 | 25 | 62 |
| Monroe..... | 1,970 | 1,657 | 294 | 603 | 70 | 96 |
| Montgomery..... | 1,437 | 1,079 | 394 | 68 | 42 | 45 |
| Muscatine..... | 3,141 | 2,442 | 149 | 432 | 52 | 199 |
| O'Brien..... | 1,547 | 1,413 | 330 | 30 | 13 | 73 |
| Osceola..... | 999 | 819 | 11 | 13 | 7 | 14 |
| Page..... | 2,232 | 1,176 | 280 | 69 | 63 | 98 |
| Palo Alto..... | 1,478 | 1,202 | 29 | 49 | 21 | 35 |
| Plymouth..... | 2,298 | 2,368 | 79 | 22 | 48 | 52 |
| Pocahontas..... | 1,706 | 1,294 | 97 | 31 | 31 | 52 |
| Polk..... | 8,056 | 5,173 | 1,135 | 568 | 238 | 856 |
| Pottawattamie..... | 4,692 | 4,275 | 136 | 234 | 79 | 441 |
| Poweshiek..... | 1,946 | 1,188 | 146 | 62 | 92 | 720 |
| Ringgold..... | 1,583 | 899 | 244 | 35 | 57 | 42 |
| Sac..... | 1,564 | 929 | 318 | 40 | 30 | 41 |
| Scott..... | 5,743 | 5,273 | 225 | 571 | 38 | 263 |
| Shelby..... | 1,431 | 1,848 | 76 | 22 | 19 | 131 |
| Sioux..... | 2,218 | 1,419 | 264 | 46 | 24 | 99 |
| Story..... | 2,363 | 780 | 368 | 38 | 126 | 115 |
| Tama..... | 2,712 | 2,156 | 46 | 33 | 48 | 125 |
| Taylor..... | 1,621 | 1,299 | 157 | 32 | 72 | 160 |
| Union..... | 1,746 | 1,587 | 132 | 35 | 132 | 133 |
| Van Buren..... | 1,344 | 1,483 | 242 | 31 | 53 | 179 |
| Wapello..... | 3,522 | 2,961 | 211 | 409 | 40 | 139 |
| Warren..... | 1,718 | 1,494 | 91 | 31 | 158 | 80 |
| Washington..... | 1,790 | 1,426 | 89 | 28 | 89 | 863 |
| Wayne..... | 1,827 | 1,561 | 58 | 62 | 137 | 68 |
| Webster..... | 2,987 | 2,207 | 122 | 123 | 91 | 226 |
| Winnebago..... | 1,218 | 813 | 184 | 48 | 51 | 57 |
| Winneshek..... | 2,471 | 1,819 | 35 | 43 | 6 | 344 |
| Woodbury..... | 4,393 | 5,150 | 675 | 222 | 166 | 119 |
| Worth..... | 1,178 | 234 | 29 | 20 | 21 | 131 |
| Wright..... | 2,074 | 606 | 52 | 42 | 51 | 96 |
| Total..... | 205,832 | 167,251 | 15,066 | 8,462 | 6,009 | 24,490 |

COMPARATIVE VOTE FOR MEMBERS OF CONGRESS—1906-1914.

FIRST CONGRESSIONAL DISTRICT.

| Counties | 1914 | | | | | | 1912 | | | | 1910 | | | | 1908 | | | | 1906 | | | |
|------------|---------------------------|--------------------------|----------------------------|--------------------------|------------------------|----------------------|---------------------------|--------------------------|------------------------|------------------------|---------------------------|---------------------------|-----------------------|--------------------------|---------------------------|------------------------|--------------------------|--------------------------|---------------------------|------------------------|------------------------|-----------------------|
| | Chas. A. Kennedy, Rep. | F. B. Whittaker, Dem. | Daniel B. Heller, Prog. | Edw. P. Hagerty, Soc. | U. G. Miller, Proh. | B. E. Jones, Ind. | Chas. A. Kennedy, Rep. | Joshua F. Elder, Dem. | Frank Kubisch, Soc. | Joe S. Crall, Prog. | Chas. A. Kennedy, Rep. | J. A. S. Pollard, Dem. | E. J. Starr, Proh. | William Strauss, Soc. | Chas. A. Kennedy, Rep. | Geo. S. Tracy, Dem. | Geo. W. Holmes, Proh. | Chas. H. Schick, Soc. | Chas. A. Kennedy, Rep. | Geo. S. Tracy, Dem. | A. S. Buttrey, Soc. | M. N. Welton Proh. |
| Des Moines | 2,594 | 2,739 | 315 | 333 | 145 | 135 | 2,811 | 2,972 | 513 | 1,622 | 3,122 | 2,952 | 69 | 352 | 3,133 | 4,694 | 58 | 153 | 2,872 | 4,334 | 141 | 51 |
| Henry | 1,731 | 1,557 | 391 | 30 | 61 | 4 | 1,930 | 1,300 | 25 | 674 | 1,877 | 1,472 | 63 | 11 | 2,321 | 1,603 | 50 | 7 | 2,135 | 1,501 | 14 | 70 |
| Jefferson | 1,504 | 1,254 | 125 | 41 | 72 | 77 | 1,320 | 1,045 | 55 | 965 | 1,770 | 1,207 | 123 | 33 | 2,117 | 1,435 | 149 | 9 | 1,820 | 1,393 | 22 | 115 |
| Lee | 3,620 | 3,099 | 257 | 86 | 49 | 42 | 3,614 | 2,940 | 141 | 1,168 | 3,222 | 3,866 | 33 | 82 | 4,355 | 4,306 | 48 | 73 | 3,328 | 4,306 | 156 | 35 |
| Louisa | 1,622 | 716 | 9 | 33 | 23 | 28 | 1,274 | 711 | 41 | 529 | 1,626 | 782 | 23 | 28 | 1,809 | 921 | 27 | 13 | 1,672 | 829 | 21 | 38 |
| Van Buren | 1,542 | 1,476 | 22 | 25 | 38 | 11 | 1,569 | 1,406 | 38 | 563 | 1,811 | 1,436 | 62 | 24 | 2,024 | 1,701 | 56 | 12 | 1,943 | 1,733 | 50 | 23 |
| Washington | 2,253 | 1,540 | 19 | 33 | 59 | 35 | 1,649 | 1,740 | 69 | 936 | 2,174 | 1,712 | 88 | 28 | 2,469 | 2,035 | 82 | 12 | 2,375 | 1,779 | 23 | 115 |
| Totals | 14,866 | 12,381 | 1,599 | 581 | 447 | 332 | 14,167 | 12,114 | 882 | 6,457 | 15,602 | 13,427 | 471 | 558 | 18,313 | 16,695 | 470 | 278 | 16,145 | 15,875 | 427 | 452 |
| Plurality | 2,485 | | | | | | 2,053 | | | 2,175 | | | | | 1,623 | | | | 370 | | | |
| Majority | | | | | | | | | | 1,146 | | | | | 875 | | | | | | | |

VOTE FOR MEMBERS OF CONGRESS, 1906-1914

SECOND CONGRESSIONAL DISTRICT.

| Counties | Special February 10, 1914 | | | | | | | | | | | 1912 | | | 1910 | | | | 1908 | | | |
|------------------|---------------------------|-------------------------|--------------------------|------------------------|-------------------------|------------------------|------------------------|---------------------------|----------------------|---------------------------|---------------------------|-----------------------|-----------------------|-----------------------------|------------------------|-----------------------|-----------------------|-----------------------|---------------------------|------------------------|------------------------|-----------------------------|
| | Harry E. Hull, Rep. | W. J. McDonald, Dem. | John W. Cooper, Prog. | Z. M. Holcomb, Soc. | G. W. Burdick, Proh. | Henry Vollmer, Dem. | Harry F. Hull, Rep. | Chas. P. Hanley, Prog. | Lee W. Lang, Soc. | M. L. Christian, Proh. | C. F. L. Clemons, Ind. | I. S. Pepper, Dem. | C. C. Bacon, Proh. | Michael T. Kennedy, Soc. | Charles Grilk, Rep. | I. S. Pepper, Dem. | John Bernet, Proh. | Geo. O. Cook, Soc. | Albert F. Dawson, Rep. | Mark A. Walsh, Dem. | Sam Whitlock, Proh. | Michael T. Kennedy, Soc. |
| Clinton ----- | 4,087 | 3,748 | 81 | 193 | 51 | 2,630 | 2,129 | 731 | 152 | 65 | 4 | 4,981 | 165 | 450 | 3,506 | 4,227 | 35 | 132 | 4,919 | 4,658 | 43 | 131 |
| Iowa ----- | 2,107 | 1,525 | 222 | 8 | 29 | 1,076 | 1,232 | 480 | 11 | 25 | 4 | 2,204 | 62 | 32 | 1,807 | 1,878 | 41 | 19 | 2,143 | 1,903 | 68 | 9 |
| Jackson ----- | 1,819 | 1,864 | 190 | 86 | 25 | 1,246 | 1,009 | 531 | 39 | 10 | 4 | 2,627 | 234 | 117 | 1,934 | 2,256 | 18 | 91 | 2,605 | 2,343 | 17 | 71 |
| Johnson ----- | 2,447 | 2,743 | 48 | 20 | 30 | 1,712 | 1,293 | 173 | 27 | 17 | 5 | 3,522 | 60 | 92 | 2,180 | 2,963 | 52 | 39 | 2,639 | 2,361 | 37 | 12 |
| Muscataine ----- | 3,288 | 2,294 | 144 | 438 | 43 | 1,741 | 2,183 | 811 | 273 | 46 | 9 | 3,910 | 319 | 813 | 2,719 | 3,213 | 26 | 538 | 3,573 | 2,943 | ----- | ----- |
| Scott ----- | 6,397 | 4,766 | 317 | 576 | 36 | 4,220 | 2,963 | 983 | 486 | 31 | 22 | 7,525 | 113 | 1,672 | 4,825 | 5,278 | 39 | 688 | 7,036 | 5,842 | 37 | 527 |
| Totals ----- | 20,145 | 16,940 | 1,002 | 1,321 | 214 | 12,625 | 10,809 | 3,709 | 988 | 194 | 48 | 24,769 | 953 | 3,176 | 16,971 | 19,815 | 211 | 1,507 | 22,915 | 21,050 | 202 | 750 |
| Plurality ----- | 3,205 | ----- | ----- | ----- | ----- | 1,816 | ----- | ----- | ----- | ----- | ----- | 21,593 | ----- | ----- | ----- | 2,844 | ----- | ----- | 1,865 | ----- | ----- | ----- |
| Majority ----- | 668 | ----- | ----- | ----- | ----- | ----- | ----- | ----- | ----- | ----- | ----- | 20,627 | ----- | ----- | ----- | 1,126 | ----- | ----- | 918 | ----- | ----- | ----- |

THIRD CONGRESSIONAL DISTRICT.

| Counties | 1914 | | | | | | 1912 | | | | | 1910 | | | 1908 | | | | 1906 | | | |
|-----------------|--------------------------|--------------------------|-------------------------|------------------------|-----------------------|----------------|---------------------------|---------------------------|-------------------------|------------------------|---------------------------|---------------------------|-------------------------------|--------------------------|---------------------------|--------------------------|------------------------------|-----------------------|-------------------------|------------------------|--------------------------|-------------------------|
| | Burton E. Sweet, Rep. | Jas. O. Murtagh, Dem. | Robt. J. Belt, Prog. | D. S. Cameron, Soc. | O. C. Covert Proh. | D. S. Campbell | Chas. E. Pickett, Rep. | Maurice Connolly, Dem. | S. D. Kennedy, Proh. | D. S. Cameron, Soc. | Robert E. Leach, Prog. | Chas. E. Pickett, Rep. | John D. Denison, Jr., Dem. | Luther M. Hawer, Soc. | Chas. E. Pickett, Rep. | Charles Elliott, Dem. | Edgar E. Brintnall, Proh. | Noah Garwick, Soc. | B. P. Birdsall, Rep. | J. O. Murtagh, Dem. | Christ Sorensen, Soc. | A. MacEachron, Proh. |
| Black Hawk----- | 4,599 | 3,317 | 251 | --- | 85 | 150 | 4,141 | 3,278 | 161 | 323 | 1,907 | 4,231 | 2,687 | 217 | 5,287 | 3,142 | 305 | 242 | 3,672 | 2,798 | 249 | 178 |
| Bremer----- | 2,161 | 1,141 | 44 | 7 | 8 | --- | 1,327 | 1,890 | 32 | 21 | 229 | 1,412 | 1,720 | --- | 1,546 | 1,827 | 46 | 9 | 1,626 | 1,876 | 13 | 30 |
| Buchanan----- | 2,691 | 1,534 | 41 | 12 | 20 | --- | 1,861 | 1,775 | 77 | 15 | 735 | 2,368 | 1,508 | 17 | 2,553 | 1,815 | 98 | 13 | 2,452 | 1,760 | 25 | 91 |
| Butler----- | 2,119 | 692 | 45 | 24 | 33 | --- | 1,930 | 879 | 44 | 23 | 248 | 1,926 | 680 | 9 | 2,307 | 861 | 44 | 8 | 2,108 | 876 | 8 | 47 |
| Delaware----- | 2,335 | 1,113 | 35 | 48 | 31 | --- | 1,755 | 1,338 | 30 | 57 | 460 | 1,995 | 1,159 | 37 | 2,287 | 1,319 | 36 | 24 | 2,094 | 1,162 | 21 | 30 |
| Dubuque----- | 2,733 | 5,943 | 187 | 237 | 24 | --- | 1,856 | 7,794 | 29 | 362 | 1,436 | 2,634 | 5,710 | 386 | 4,376 | 6,009 | 36 | 365 | 3,924 | 5,043 | 331 | 23 |
| Franklin----- | 1,459 | 393 | 88 | 18 | 20 | --- | 1,669 | 695 | 100 | 25 | 336 | 1,446 | 591 | 7 | 2,063 | 638 | 27 | 4 | 1,771 | 472 | 6 | 21 |
| Hardin----- | 2,246 | 826 | 66 | 43 | 129 | --- | 1,928 | 1,002 | 184 | 77 | 734 | 1,853 | 928 | 19 | 2,780 | 1,045 | 109 | 14 | 2,540 | 649 | 20 | 88 |
| Wright----- | 2,043 | 468 | 61 | 41 | 47 | --- | 1,699 | 794 | 70 | 49 | 555 | 1,459 | 589 | 12 | 2,331 | 766 | 33 | 5 | 2,128 | 477 | 22 | 73 |
| Totals----- | 22,386 | 15,427 | 818 | 430 | 397 | 150 | 18,166 | 19,445 | 727 | 952 | 6,640 | 19,324 | 15,572 | 704 | 25,530 | 17,362 | 734 | 684 | 22,315 | 15,113 | 695 | 586 |
| Plurality----- | 6,959 | --- | --- | --- | --- | --- | --- | 1,279 | --- | --- | --- | 3,752 | --- | --- | 8,168 | --- | --- | --- | 7,202 | --- | --- | --- |
| Majority----- | 5,164 | --- | --- | --- | --- | --- | --- | --- | --- | --- | --- | 3,048 | --- | --- | 6,750 | --- | --- | --- | 5,920 | --- | --- | --- |

VOTE FOR MEMBERS OF CONGRESS, 1906-1914

FOURTH CONGRESSIONAL DISTRICT.

| Counties | 1914 | | | | | 1912 | | | | 1910 | | | 1908 | | | | 1906 | | | |
|-------------|----------------------------|----------------------|--------------------------|-------------------------|----------------------------|----------------------------|----------------------|-------------------------|------------------------|----------------------------|-----------------------|----------------------|----------------------------|-----------------------|-----------------------|----------------------------|----------------------------|-----------------------|----------------------------|------------------------|
| | Gilbert N. Haugen, Rep. | G. A. Meyer, Dem. | W. W. Williams, Proh. | Edw. G. Gashel, Soc. | Arthur A. Kugler, Prog. | Gilbert N. Haugen, Rep. | G. A. Meyer, Dem. | Thos. McElroy, Proh. | James S. Mott, Soc. | Gilbert N. Haugen, Rep. | D. D. Murphy, Dem. | F. E. Macha, Soc. | Gilbert N. Haugen, Rep. | M. E. Geiser, Dem. | J. E. Smith, Proh. | C. J. Thorgrimson, Soc. | Gilbert N. Haugen, Rep. | M. J. Carter, Dem. | C. J. Thorgrimson, Soc. | S. B. Finney, Proh. |
| Allamakee | 2,297 | 1,519 | 8 | 7 | 9 | 2,044 | 1,875 | 7 | 9 | 1,721 | 2,078 | | 2,245 | 1,735 | 15 | 5 | 2,261 | 1,670 | 15 | 5 |
| Cerro Gordo | 2,192 | 1,050 | 55 | 81 | 72 | 2,212 | 1,713 | 7 | 221 | 1,757 | 1,616 | 45 | 2,749 | 1,256 | 44 | 33 | 1,978 | 1,578 | 23 | 55 |
| Chickasaw | 1,653 | 1,691 | 6 | 10 | 11 | 1,531 | 1,891 | 7 | 13 | 1,379 | 1,846 | | 1,330 | 2,080 | 23 | 5 | 1,649 | 1,882 | 8 | 16 |
| Clayton | 2,618 | 2,496 | 13 | 51 | 25 | 2,322 | 2,969 | 29 | 58 | 1,807 | 3,210 | 55 | 2,397 | 3,098 | 37 | 22 | 2,817 | 2,473 | 45 | 53 |
| Fayette | 2,777 | 1,798 | 65 | 97 | 191 | 2,808 | 2,359 | 116 | 167 | 2,415 | 2,318 | 77 | 2,941 | 2,319 | 131 | 69 | 3,007 | 1,928 | 114 | 102 |
| Floyd | 1,982 | 792 | 25 | 70 | 146 | 1,948 | 1,182 | 27 | 116 | 1,637 | 874 | 36 | 2,128 | 1,119 | 21 | 10 | 2,055 | 793 | 12 | 40 |
| Howard | 1,403 | 1,284 | 72 | 42 | 21 | 1,411 | 1,350 | 53 | 54 | 1,285 | 1,234 | 44 | 1,431 | 1,840 | 51 | 33 | 1,582 | 1,136 | 53 | 39 |
| Mitchell | 1,309 | 686 | 18 | 15 | 436 | 1,526 | 928 | 38 | 26 | 1,268 | 1,066 | 22 | 1,671 | 1,029 | 33 | 6 | 1,580 | 505 | 23 | 40 |
| Winneshiek | 2,503 | 2,067 | 12 | 37 | 50 | 2,565 | 2,208 | 14 | 27 | 2,315 | 2,164 | | 2,589 | 1,957 | 41 | 25 | 2,006 | 1,606 | 37 | 40 |
| Worth | 1,267 | 270 | 21 | 19 | 28 | 1,462 | 289 | 20 | 23 | 1,844 | 302 | 9 | 1,448 | 363 | 9 | 10 | 1,196 | 168 | 23 | 17 |
| Totals | 20,001 | 13,633 | 295 | 429 | 989 | 19,829 | 16,764 | 382 | 714 | 16,928 | 16,708 | 288 | 20,929 | 16,296 | 405 | 218 | 20,731 | 12,739 | 353 | 407 |
| Plurality | 6,318 | | | | | 3,065 | | | | | | | 4,633 | | | | 4,992 | | | |
| Majority | 4,634 | | | | | 1,962 | | | | | | | 4,011 | | | | 7,232 | | | |

FIFTH CONGRESSIONAL DISTRICT.

| Counties | 1914 | | | | | 1912 | | | | | 1910 | | | | 1908 | | | | 1906 | | | |
|-----------|------------------------|------------------------|------------------------------|-----------------------|------------------------|------------------------|----------------------|------------------------|------------------------|-------------------------|------------------------|----------------------|---------------------------|------------------------|------------------------|--------------------------|--------------------------|-----------------------|---------------------------|---------------------------|--------------------------|------------------------|
| | James W. Good, Rep. | Joseph Mekota, Dem. | Lindley M. Osborne, Prog. | M. F. Wiltse, Soc. | S. B. Miller, Proh. | James W. Good, Rep. | S. C. Huber, Dem. | F. J. Thomas, Proh. | Louis N. Nock, Soc. | Fred A. Niles, Prog. | James W. Good, Rep. | S. C. Huber, Dem. | Frank Swearinger, Pro. | W. R. Gouding, Soc. | James W. Good, Rep. | Samuel K. Tracy, Dem. | C. P. Whitmore, Proh. | L. A. Hanson, Soc. | Robt. G. Cousins, Rep. | Robt. C. Sturton, Dem. | Orin L. Crowell, Soc. | Malcom Smith, Proh. |
| Benton | 2,479 | 2,116 | 46 | 108 | 55 | 2,337 | 2,074 | 44 | 149 | 192 | 2,255 | 2,112 | 48 | 153 | 3,100 | 2,351 | 31 | 66 | 2,856 | 2,345 | 52 | 54 |
| Cedar | 2,115 | 1,598 | 72 | 13 | 44 | 1,583 | 1,951 | 24 | 26 | 224 | 1,982 | 1,769 | 33 | 18 | 2,309 | 1,953 | 33 | 14 | 2,183 | 1,921 | 25 | 65 |
| Grundy | 1,643 | 941 | 161 | 11 | 18 | 1,466 | 1,074 | 28 | 11 | 120 | 1,409 | 1,010 | 31 | 1 | 1,793 | 982 | 21 | 1 | 1,446 | 1,020 | 4 | 54 |
| Jones | 2,072 | 1,879 | 35 | 13 | 21 | 1,854 | 2,265 | 21 | 22 | 118 | 1,878 | 1,994 | 41 | 12 | 2,314 | 2,108 | 41 | 2 | 1,908 | 2,161 | 20 | 59 |
| Linn | 6,751 | 4,440 | 155 | 208 | 176 | 6,513 | 4,800 | 181 | 371 | 712 | 4,753 | 3,780 | 146 | 175 | 6,892 | 4,687 | 162 | 79 | 5,332 | 3,702 | 237 | 238 |
| Marshall | 2,932 | 1,396 | 181 | 169 | 117 | 2,860 | 2,135 | 169 | 251 | 382 | 2,470 | 1,459 | 202 | 193 | 3,644 | 1,528 | 284 | 173 | 2,802 | 1,074 | 264 | 269 |
| Tama | 2,760 | 2,127 | 39 | 38 | 27 | 2,119 | 2,732 | 55 | 11 | 122 | 2,206 | 2,552 | 56 | 8 | 2,724 | 2,385 | 87 | 7 | 2,459 | 2,389 | 36 | 72 |
| Totals | 20,752 | 14,407 | 689 | 560 | 461 | 19,031 | 17,631 | 522 | 841 | 1,870 | 16,953 | 14,676 | 557 | 560 | 22,776 | 15,994 | 659 | 342 | 19,076 | 14,612 | 644 | 811 |
| Plurality | 6,255 | | | | | 1,405 | | | | | 2,227 | | | | 6,782 | | | | 4,464 | | | |
| Majority | 4,545 | | | | | | | | | | 1,160 | | | | 5,781 | | | | 3,009 | | | |

VOTE FOR MEMBERS OF CONGRESS, 1906-1914

SIXTH CONGRESSIONAL DISTRICT.

| Counties | 1914 | | | | | 1912 | | | 1910 | | | | 1908 | | | | 1906 | | | | |
|-----------|-------------------------|-------------------------|------------------------|------------------------|------------------------|-----------------------|-------------------------|-----------------------|--------------------------|------------------------|----------------------------|-------------------------|----------------------------|------------------------|----------------------------|-----------------------|----------------------------|------------------------|---------------------------|----------------------------|-----------------------|
| | O. W. Ramseyer, Rep. | W. H. Hamilton, Dem. | H. W. Rayner, Prog. | A. J. Waddell, Soc. | J. J. Mullin, Proh. | M. A. McCord, Rep. | S. Kirkpatrick, Dem. | Andrew Engle, Soc. | John H. Patton, Prog. | N. E. Kendall, Rep. | Dan'l W. Hamilton, Dem. | F. M. Barrett, Proh. | Walter C. Minnick, Soc. | N. E. Kendall, Rep. | Dan'l W. Hamilton, Dem. | B. W. Ayres, Proh. | Walter C. Minnick, Soc. | John F. Lacey, Rep. | Dan'l W. Hamilton Dem. | Walter C. Minnick, Soc. | F. D. DeLong, Pro. |
| Davis | 1,564 | 1,609 | 23 | 15 | 18 | 1,267 | 1,479 | 31 | 135 | 1,348 | 1,588 | 12 | 16 | 1,271 | 1,868 | 24 | 8 | 1,835 | 1,861 | 10 | 3 |
| Jasper | 2,452 | 2,469 | 139 | 187 | 56 | 2,264 | 2,183 | 831 | 775 | 2,617 | 2,195 | 95 | 164 | 2,192 | 2,827 | 80 | 65 | 2,696 | 2,928 | 54 | 7 |
| Keokuk | 2,187 | 2,344 | 432 | 47 | 60 | 1,799 | 2,369 | 51 | 498 | 2,131 | 2,778 | 86 | 16 | 2,278 | 2,868 | 109 | 17 | 2,090 | 3,108 | 19 | |
| Mahaska | 2,590 | 2,242 | 217 | 97 | 225 | 2,323 | 2,607 | 182 | 472 | 2,185 | 2,713 | 230 | 87 | 3,085 | 3,160 | 267 | 1 | 3,019 | 3,060 | 68 | 8 |
| Monroe | 1,948 | 1,561 | 315 | 584 | 49 | 1,652 | 1,523 | 775 | 655 | 2,599 | 1,545 | 35 | 336 | 2,534 | 2,026 | 32 | 304 | 2,346 | 1,912 | 353 | 8 |
| Poweshiek | 2,257 | 1,383 | 169 | 64 | 97 | 1,521 | 1,406 | 83 | 1,034 | 2,145 | 1,627 | 77 | 88 | 2,405 | 1,887 | 140 | 23 | 2,047 | 1,978 | 27 | 3 |
| Wapello | 3,618 | 2,944 | 175 | 314 | 26 | 2,970 | 3,348 | 607 | 781 | 3,360 | 3,468 | 48 | 405 | 4,144 | 3,992 | 50 | 462 | 3,180 | 4,150 | 346 | 7 |
| Totals | 16,616 | 14,552 | 1,470 | 1,338 | 561 | 13,796 | 14,915 | 2,060 | 4,350 | 17,335 | 15,914 | 583 | 1,062 | 18,909 | 18,628 | 702 | 880 | 16,713 | 18,987 | 907 | 36 |
| Plurality | 2,064 | | | | | | 1,119 | | | 1,421 | | | | 281 | | | | | 2,274 | | |
| Majority | | | | | | | | | | | | | | | | | | | 1,331 | | |

SEVENTH CONGRESSIONAL DISTRICT.

| Counties | 1914 | | | | | 1912 | | | | | 1910 | | | 1908 | | | | | 1906 | | | |
|-----------------|----------------------------|---------------------------|--------------------------|-----------------------|------------------------|-----------------------|-------------------------|--------------------------|-----------------------|-------------------------|-----------------------|-------------------------|----------------------------|--------------------------|----------------------------|--------------------------|----------------------|-------------------------|--------------------------|------------------------|-------------------------|-------------------------|
| | Cassius O. Dowell, Rep. | John T. Mulvaney, Dem. | John E. Holmes, Prog. | Chas. S. Gay, Soc. | C. H. Gordon, Proh. | S. F. Prouty, Rep. | Olint L. Price, Dem. | Ira D. Kellogg, Proh. | Andy Swanson, Soc. | Geo. C. White, Prog. | S. F. Prouty, Rep. | Olint L. Price, Dem. | William L. Wilson, Soc. | John A. T. Hull, Rep. | Charles O. Holley, Dem. | Ira D. Kellogg, Proh. | W. C. Hills, Soc. | D. T. Blodgett, Ind. | John A. T. Hull, Rep. | Jno. N. Smith, Dem. | Joseph P. Gill, Soc. | John W. Johns, Proh. |
| Dallas ----- | 2,276 | 1,250 | 116 | 88 | 102 | 2,369 | 1,642 | 120 | 139 | 345 | 2,215 | 1,611 | 42 | 2,838 | 1,905 | 94 | 47 | 2 | 2,509 | 1,370 | 60 | 122 |
| Madison ----- | 1,629 | 1,182 | 300 | 55 | 85 | 1,599 | 1,314 | 69 | 68 | 388 | 1,762 | 1,318 | 92 | 2,112 | 1,575 | 122 | 44 | 2 | 2,050 | 1,405 | 72 | 107 |
| Marion ----- | 2,198 | 2,091 | 85 | 175 | 56 | 1,903 | 2,268 | 38 | 259 | 309 | 2,075 | 2,356 | 263 | 2,245 | 2,776 | 108 | 128 | 2 | 2,437 | 2,413 | 129 | 110 |
| Polk ----- | 7,292 | 4,350 | 988 | 559 | 330 | 7,586 | 6,118 | 608 | 1,395 | 3,537 | 7,326 | 6,572 | 683 | 12,343 | 8,269 | 722 | 608 | 9 | 8,394 | 4,231 | 686 | 322 |
| Story ----- | 1,930 | 708 | 602 | 33 | 117 | 2,385 | 997 | 123 | 62 | 1,112 | 2,714 | 855 | 43 | 3,122 | 1,246 | 219 | 21 | 5 | 2,351 | 646 | 81 | 173 |
| Warren ----- | 1,900 | 1,290 | 99 | 29 | 117 | 1,623 | 1,736 | 68 | 37 | 253 | 1,630 | 1,822 | 15 | 2,271 | 1,849 | 55 | 9 | 1 | 1,966 | 1,399 | 30 | 154 |
| Totals ----- | 17,225 | 10,871 | 2,193 | 939 | 807 | 17,465 | 14,075 | 1,026 | 1,960 | 5,944 | 17,722 | 14,534 | 1,138 | 24,931 | 17,620 | 1,320 | 867 | 19 | 19,617 | 11,464 | 1,058 | 988 |
| Plurality ----- | 6,354 | | | | | 3,300 | | | | | 3,188 | | | 7,311 | | | | | 8,153 | | | |
| Majority ----- | 2,415 | | | | | | | | | | 2,050 | | | 5,105 | | | | | 6,107 | | | |

EIGHTH CONGRESSIONAL DISTRICT.

| Counties | 1914 | | | | | 1912 | | | 1910 | | | 1908 | | | 1906 | | | | | |
|-----------|---------------------------|--------------------------|------------------------|-----------------------|-----------------------|-----------------------|-------------------------|-----------------------|--------------------------|-----------------------|---------------------------|-----------------------|-------------------------|-------------------------|-----------------------------|-----------------------|-------------------------|-----------------------|-----------------------|----------------|
| | Horace M. Towner, Rep. | H. E. Valentine, Dem. | Jerome Smith, Prog. | S. D. Mercer, Soc. | William Orr, Proh. | H. M. Towner, Rep. | V. R. McGinnis, Dem. | S. D. Mercer, Soc. | L. W. Laughlin, Prog. | H. M. Towner, Rep. | Frank Q. Stewart, Dem. | S. D. Mercer, Soc. | Wm. P. Hepburn, Rep. | W. D. Jamieson, Dem. | George S. Frazier, Proh. | S. D. Mercer, Soc. | Wm. P. Hepburn, Rep. | Jod S. Estes, Dem. | S. D. Mercer, Soc. | Wm. Orr, Proh. |
| Adams | 1,350 | 1,094 | 149 | 13 | 35 | 1,387 | 1,128 | 25 | 104 | 1,451 | 1,154 | 13 | 1,337 | 1,471 | 26 | 16 | 1,395 | 1,313 | 53 | 53 |
| Appanoose | 2,452 | 2,271 | 119 | 179 | 33 | 2,612 | 2,030 | 320 | 317 | 2,544 | 1,922 | 176 | 2,754 | 2,343 | 46 | 279 | 2,584 | 2,048 | 238 | 29 |
| Clarke | 1,279 | 833 | 100 | 5 | 99 | 1,119 | 1,019 | 9 | 150 | 1,310 | 978 | 3 | 1,362 | 1,265 | 16 | 1 | 1,341 | 989 | 11 | 36 |
| Decatur | 1,905 | 1,646 | 33 | 36 | 34 | 1,548 | 1,947 | 57 | 148 | 1,842 | 1,652 | 30 | 1,867 | 2,038 | 28 | 33 | 1,974 | 1,647 | | |
| Fremont | 1,595 | 1,469 | 62 | 40 | 55 | 1,436 | 1,703 | 59 | 215 | 1,630 | 1,614 | 25 | 1,740 | 2,028 | 31 | 16 | 1,675 | 1,864 | 19 | 19 |
| Lucas | 1,573 | 954 | 67 | 166 | 52 | 1,362 | 1,910 | 79 | 303 | 1,346 | 1,191 | 31 | 1,396 | 1,541 | 48 | 19 | 1,582 | 1,133 | 37 | 45 |
| Page | 2,219 | 1,085 | 237 | 60 | 75 | 2,355 | 1,338 | 123 | 396 | 2,475 | 1,366 | 50 | 2,703 | 2,088 | 104 | 41 | 2,185 | 1,476 | 51 | 158 |
| Ringgold | 1,592 | 851 | 239 | 32 | 37 | 1,281 | 1,023 | 22 | 367 | 1,335 | 1,031 | 15 | 1,426 | 1,523 | 38 | 12 | 1,481 | 1,055 | 17 | 49 |
| Taylor | 1,956 | 1,090 | 119 | 28 | 31 | 2,013 | 1,305 | 28 | 240 | 2,000 | 1,312 | 34 | 1,867 | 2,117 | 25 | 27 | 1,682 | 1,230 | 65 | 53 |
| Union | 1,949 | 1,476 | 96 | 30 | 90 | 1,767 | 1,456 | 64 | 238 | 1,785 | 1,622 | 38 | 1,857 | 2,102 | 67 | 18 | 1,925 | 1,493 | 69 | 78 |
| Wayne | 1,917 | 1,555 | 30 | 51 | 78 | 1,582 | 1,618 | 80 | 226 | 1,780 | 1,723 | 54 | 1,817 | 1,920 | 80 | 28 | 1,692 | 1,826 | 51 | 85 |
| Totals | 19,817 | 14,324 | 1,251 | 640 | 619 | 18,462 | 15,477 | 871 | 2,704 | 19,548 | 15,565 | 509 | 20,126 | 20,436 | 509 | 490 | 19,516 | 16,074 | 611 | 605 |
| Plurality | 5,493 | | | | | 2,965 | | | | 3,983 | | | | 310 | | | 3,442 | | | |
| Majority | 2,983 | | | | | | | | | 3,474 | | | | | | | 2,226 | | | |

NINTH CONGRESSIONAL DISTRICT.

| Counties | 1914 | | | | 1912 | | | | 1910 | | | 1908 | | | | 1906 | | | |
|---------------|---------------------------|-----------------------|---------------------------|----------------------------|-----------------------|-----------------------|--------------------------|--------------------------|--------------------------|-------------------------|-------------------------|--------------------------|------------------------|-----------------------|----------------------|--------------------------|--------------------------|------------------------|--------------------------|
| | William R. Green, Rep. | H. S. Mosher, Dem. | Albert B. Adams, Prog. | A. F. Christie, A. Soc. | Wm. R. Green, Rep. | Orris Mosher, Dem. | W. B. Crewdson, Proh. | Arthur C. Kelly, Soc. | Walter I. Smith, Rep. | W. F. Cleeland, Dem. | Alden O. Mudge, Soc. | Walter I. Smith, Rep. | R. O. Spencer, Dem. | J. J. Kelly, Proh. | Walter Cook, Soc. | Walter I. Smith, Rep. | Wm. C. Campbell, Dem. | J. O. McElroy, Soc. | A. P. Macomber, Proh. |
| Adair | 1,822 | 1,112 | 79 | 29 | 1,625 | 1,201 | 29 | 29 | 1,625 | 1,276 | 19 | 2,028 | 1,358 | 30 | 17 | 1,780 | 964 | 34 | 25 |
| Andubon | 1,415 | 853 | 67 | 7 | 1,404 | 995 | 4 | 7 | 1,250 | 1,056 | 11 | 1,472 | 1,165 | 18 | 6 | 1,528 | 905 | 6 | 17 |
| Cass | 2,261 | 1,477 | 77 | 34 | 2,248 | 1,623 | 26 | 70 | 2,003 | 1,768 | 20 | 2,413 | 1,790 | 21 | 38 | 2,226 | 1,272 | 59 | 88 |
| Guthrie | 1,977 | 1,212 | 187 | 31 | 2,114 | 1,303 | 74 | 32 | 1,988 | 1,407 | 14 | 2,372 | 1,455 | 32 | 6 | 2,232 | 1,078 | 25 | 40 |
| Harrison | 2,481 | 1,865 | 104 | 129 | 2,430 | 1,928 | 54 | 162 | 2,157 | 2,163 | 80 | 2,814 | 2,265 | 64 | 96 | 2,611 | 1,827 | 127 | 72 |
| Mills | 1,505 | 966 | 49 | 2 | 1,657 | 1,238 | 21 | 43 | 1,577 | 1,388 | 11 | 1,901 | 1,370 | 37 | 9 | 1,934 | 1,240 | 20 | 53 |
| Montgomery | 1,490 | 930 | 382 | 51 | 1,897 | 1,173 | 23 | 113 | 1,893 | 1,121 | 62 | 2,402 | 1,127 | 37 | 34 | 2,185 | 742 | 33 | 41 |
| Pottawattamie | 4,789 | 4,335 | 203 | 236 | 5,041 | 5,002 | 76 | 391 | 4,793 | 4,603 | 184 | 5,957 | 5,221 | 127 | 136 | 5,523 | 3,510 | 116 | 75 |
| Shelby | 1,525 | 1,867 | 65 | 20 | 1,614 | 1,906 | 23 | 32 | 1,477 | 2,134 | 22 | 1,856 | 1,910 | 26 | 22 | 1,844 | 1,712 | 32 | 31 |
| Totals | 19,265 | 14,677 | 1,213 | 564 | 20,030 | 16,869 | 330 | 879 | 18,763 | 16,916 | 429 | 23,215 | 17,661 | 392 | 364 | 21,863 | 13,250 | 457 | 449 |
| Plurality | 4,588 | | | | 3,661 | | | | 1,847 | | | 5,554 | | | | 8,613 | | | |
| Majority | 2,810 | | | | 2,452 | | | | 1,418 | | | 4,798 | | | | 7,716 | | | |

VOLE FOR MEMBERS OF CONGRESS, 1906-1914

TENTH CONGRESSIONAL DISTRICT.

| Counties | 1914 | | | | | | | | 1912 | | | | 1910 | | 1908 | | | | 1906 | | | |
|------------|-------------------------|-------------------------|--------------------------|-----------------------|----------------------|----------------------|------------------------|----------------------|-------------------------|-------------------------|-----------------------|-------------------------|-------------------------|-------------------------|-------------------------|-------------------------|--------------------------------|---------------------------|--------------------------|-------------------------|------------------------------|---------------------------|
| | Frank P. Woods, Rep. | D. M. Kelleher, Dem. | Wm. B. Quarton, Prog. | C. F. Polson, Soc. | N. O. Brun, Proh. | N. O. Brown, Soc. | J. F. Paulson, Soc. | N. C. Burns, Soc. | Frank P. Woods, Rep. | Nelson L. Rood, Dem. | A. E. Moxley, Soc. | S. B. Philpot, Prog. | Frank P. Woods, Rep. | Edwin Anderson, Soc. | Frank P. Woods, Rep. | Montague Hakes, Dem. | Joseph W. Wood- ward, Proh. | Geo. F. Brechtel, Soc. | James P. Conner, Rep. | John B. Butler, Dem. | Nathan S. Sheffield, Soc. | William Beckett, Proh. |
| Boone | 2,517 | 1,044 | 285 | 296 | 54 | | | | 2,918 | 1,325 | 457 | 485 | 2,850 | 228 | 3,260 | 1,641 | 99 | 288 | 2,651 | 1,088 | 215 | 12 |
| Oalhoun | 2,001 | 977 | 175 | 40 | 42 | | | | 1,680 | 969 | 57 | 341 | 1,850 | 30 | 2,083 | 801 | 154 | 35 | 1,677 | 837 | 58 | 163 |
| Carroll | 1,471 | 2,121 | 114 | 11 | | 20 | | | 990 | 2,081 | 27 | 507 | 1,518 | 14 | 1,662 | 2,454 | 32 | 7 | 1,827 | 2,349 | 24 | 30 |
| Crawford | 2,007 | 1,897 | 186 | 21 | 22 | | | | 1,662 | 2,087 | 50 | 372 | 2,000 | 24 | 1,935 | 2,303 | 61 | 15 | 1,976 | 2,036 | 30 | 27 |
| Emmet | 1,153 | 298 | 212 | 24 | | | | | 1,271 | 401 | 40 | 143 | 1,063 | 41 | 1,271 | 562 | 13 | 18 | 1,272 | 875 | 14 | 16 |
| Greene | 1,874 | 832 | 104 | 35 | 17 | | | | 1,786 | 881 | 17 | 322 | 1,934 | 15 | 2,463 | 1,044 | 53 | 21 | 1,858 | 962 | 17 | 82 |
| Hamilton | 1,980 | 616 | 592 | 27 | 60 | | | | 2,182 | 949 | 48 | 524 | 2,056 | 34 | 2,671 | 927 | 61 | 9 | 2,209 | 602 | 31 | 48 |
| Hancock | 1,876 | 450 | 266 | 6 | | 18 | | | 1,514 | 489 | 13 | 184 | 1,380 | 5 | 1,642 | 572 | 30 | 2 | 1,516 | 520 | 4 | 25 |
| Humboldt | 1,130 | 425 | 564 | 9 | 11 | | | | 1,430 | 475 | 13 | 244 | 1,507 | 27 | 1,749 | 490 | 19 | 2 | 1,395 | 367 | 10 | 21 |
| Kossuth | 1,713 | 1,174 | 1,137 | 14 | 27 | | | | 1,954 | 1,487 | 14 | 563 | 2,312 | 21 | 2,527 | 1,532 | 20 | 3 | 2,512 | 1,555 | 7 | 21 |
| Palo Alto | 1,509 | 991 | 131 | 17 | | | 36 | | 1,506 | 1,062 | 63 | 172 | 1,525 | 111 | 1,517 | 1,276 | 32 | 38 | 1,601 | 1,068 | 60 | 17 |
| Pocahontas | 1,592 | 1,193 | 230 | 24 | 15 | | | | 1,646 | 1,068 | 50 | 196 | 1,687 | 147 | 1,718 | 1,288 | 21 | 18 | 1,776 | 1,076 | 45 | 35 |
| Webster | 2,837 | 2,204 | 265 | 106 | 62 | | | | 3,372 | 1,773 | 184 | 953 | 3,249 | 121 | 3,452 | 2,042 | 182 | 123 | 2,620 | 2,374 | 112 | 134 |
| Winnebago | 1,032 | 184 | 395 | 25 | 82 | | | | 1,352 | 225 | 62 | 245 | 1,396 | 27 | 1,658 | 324 | 26 | 5 | 1,127 | 188 | 2 | 15 |
| Totals | 24,192 | 14,401 | 4,656 | 638 | 409 | 38 | 36 | 8 | 25,263 | 15,242 | 1,095 | 5,251 | 26,927 | 845 | 29,608 | 17,256 | 803 | 586 | 26,017 | 15,317 | 629 | 761 |
| Plurality | 9,791 | | | | | | | | 10,021 | | | | 26,082 | | 12,352 | | | | 10,700 | | | |
| Majority | 4,006 | | | | | | | | 3,675 | | | | 26,082 | | 10,963 | | | | 9,310 | | | |

ELEVENTH CONGRESSIONAL DISTRICT.

| Counties. | 1914 | | | | | | 1912 | | | | | | *1912 To fill vacancy | | 1910 | | | 1908 | | | | 1906 | | |
|-------------|--------------------------|-----------------------|---------------------------|-----------------------------|------------------------|------------------------|------------------------|-------------------------|----------------------|--------------------------|------------------------|------------------------|--------------------------|------------------------|----------------------------|----------------------|----------------------------|----------------------------|----------------------|-------------------------|----------------------|----------------------------|------------------------|----------------------|
| | George C. Scott, Rep. | T. J. Steele, Dem. | Edward H. Orane, Prog. | Charles R. Metcalf, Soc. | Alex Hartley, Proh. | C. M. Hartley, Soc. | Geo. C. Scott, Rep. | A. Van Wagenen, Dem. | A. Jamieson, Pro. | John W. Bennett, Soc. | J. W. Hallam, Prog. | Geo. C. Scott, Rep. | A. Van Wagenen, Dem. | J. W. Hallam, Prog. | Elbert H. Hubbard, Rep. | M. M. White, Dem. | John Calvin Smith, Soc. | Elbert H. Hubbard, Rep. | W. G. Sears, Dem. | Newton Melter, Proh. | A. W. Beach, Soc. | Elbert H. Hubbard, Rep. | Chas. Dickson, Dem. | A. W. Beach, Soc. |
| Buena Vista | 1,519 | 802 | 204 | 47 | 33 | --- | 1,581 | 771 | 22 | 52 | 634 | 1,524 | 728 | 597 | 1,676 | 614 | 35 | 2,132 | 869 | 27 | 49 | 1,598 | 721 | 57 |
| Oherokee | 1,118 | 1,311 | 134 | 28 | 33 | --- | 1,178 | 858 | 27 | 29 | 777 | 1,110 | 846 | 753 | 1,447 | 733 | 21 | 2,064 | 949 | 55 | 17 | 1,568 | 1,213 | 20 |
| Clay | 1,163 | 685 | 176 | 23 | 32 | --- | 1,183 | 605 | 17 | 33 | 476 | 1,182 | 586 | 470 | 1,472 | 485 | 12 | 1,796 | 617 | 23 | 11 | 1,372 | 511 | 13 |
| Dickinson | 832 | 477 | 31 | 29 | 12 | --- | 897 | 412 | 15 | 32 | 197 | 841 | 402 | 182 | 975 | 396 | --- | 1,020 | 416 | 26 | 19 | 882 | 882 | 23 |
| Ida | 900 | 1,202 | 272 | 13 | 12 | --- | 867 | 1,117 | 10 | 15 | 513 | 843 | 1,083 | 503 | 1,156 | 1,161 | 9 | 1,276 | 1,143 | 12 | 7 | 1,223 | 1,138 | 13 |
| Lyon | 940 | 926 | 250 | 44 | 12 | --- | 897 | 536 | 10 | 28 | 536 | 736 | 808 | 393 | 1,312 | 1,041 | 53 | 1,522 | 1,012 | 14 | 49 | 1,295 | 1,007 | 27 |
| Monona | 1,465 | 1,453 | 284 | 33 | 18 | --- | 1,343 | 1,273 | 23 | 20 | 700 | 1,357 | 1,302 | 711 | 1,673 | 1,340 | 10 | 1,763 | 1,711 | 16 | 16 | 1,603 | 1,525 | 26 |
| O'Brien | 1,044 | 1,568 | 533 | 29 | 4 | --- | 1,020 | 1,375 | 23 | 42 | 842 | 998 | 1,350 | 816 | 1,551 | 1,302 | 37 | 1,649 | 1,230 | 16 | 4 | 1,477 | 1,363 | 60 |
| Plymouth | 800 | 923 | 16 | 6 | 4 | --- | 1,864 | 1,843 | 45 | 16 | 141 | 552 | 774 | 142 | 870 | 594 | 5 | 2,870 | 745 | 3 | 3 | 1,235 | 767 | 17 |
| Sac | 1,282 | 2,571 | 100 | 15 | 26 | 43 | 1,430 | 1,975 | 25 | 52 | 737 | 1,317 | 1,843 | 703 | 1,991 | 1,745 | 23 | 2,275 | 2,136 | 36 | 20 | 1,972 | 1,910 | 29 |
| Sioux | 1,647 | 937 | 477 | 32 | --- | --- | 1,690 | 1,341 | 9 | 40 | 141 | 1,872 | 1,312 | 834 | 1,566 | 744 | 18 | 2,145 | 1,104 | 52 | 14 | 1,852 | 805 | 15 |
| Woodbury | 2,936 | 1,868 | 381 | 36 | 7 | --- | 3,888 | 1,311 | 138 | 333 | 3,429 | 3,783 | 3,586 | 3,337 | 2,225 | 1,288 | 37 | 2,416 | 1,654 | 16 | 19 | 2,007 | 1,310 | 23 |
| | 2,936 | 6,461 | 857 | 182 | 109 | --- | 5,888 | 3,910 | 138 | 333 | 3,429 | 3,783 | 3,586 | 3,337 | 4,248 | 2,874 | 236 | 5,609 | 5,447 | 180 | 176 | 4,544 | 4,536 | 280 |
| Totals | 17,600 | 21,259 | 3,724 | 527 | 298 | 48 | 18,568 | 16,168 | 371 | 810 | 10,405 | 18,041 | 15,910 | 10,003 | 22,199 | 14,377 | 495 | 26,572 | 19,033 | 489 | 435 | 22,236 | 16,893 | 648 |
| Plurality | --- | 3,659 | --- | --- | --- | --- | 2,400 | --- | --- | --- | --- | --- | --- | --- | --- | --- | --- | --- | --- | --- | --- | --- | --- | --- |
| Majority | --- | --- | --- | --- | --- | --- | --- | --- | --- | --- | --- | --- | --- | --- | --- | --- | --- | --- | --- | --- | --- | --- | --- | --- |

*Elbert H. Hubbard died June 4, 1912.

VOTE FOR MEMBERS OF STATE SENATE.

General Elections November 5, 1912, and November 3, 1914, as indicated.

| | | | | |
|---------------------------|------------|-------------|-------------|--------|
| First District (1914). | | | | Lee |
| Joseph R. Fralley, R. | ----- | | | 4,080 |
| J. P. Cruikshank, D. | ----- | | | 2,744 |
| W. B. Roberts, Prog. | ----- | | | 236 |
| Second District (1912). | | | | |
| | Jefferson | Van Buren. | Total. | |
| John H. Taylor, R. | 1,542 | 1,706 | | 3,248 |
| A. E. Labagh, D. | 1,505 | 1,622 | | 3,127 |
| J. W. Wolf, Proh. | 88 | 59 | | 147 |
| Third District (1912). | | | | |
| | Appanoose. | Davis. | Total. | |
| James M. Wilson, R. | 2,852 | 1,296 | | 4,148 |
| R. W. Anderson, D. | 2,038 | 1,555 | | 3,593 |
| Fourth District (1912). | | | | |
| | Lucas. | Wayne. | Total. | |
| John H. Darrah, R. | 1,382 | 1,569 | | 2,951 |
| H. L. Exley, D. | 1,129 | 1,709 | | 2,838 |
| U. S. Cooper, Prog. | 79 | 82 | | 161 |
| Fifth District (1912). | | | | |
| | Decatur. | Ringgold. | Union. | Total. |
| C. H. Thomas, R. | 1,752 | 1,505 | 2,012 | 5,269 |
| Henry O. Beard, D. | 1,670 | 976 | 1,415 | 4,061 |
| O. E. Harvey, Prog. | 64 | 27 | 66 | 157 |
| Sixth District (1912). | | | | |
| | Adams. | Taylor. | Total. | |
| A. D. Nye, R. | 1,110 | 2,271 | | 3,381 |
| Carl Stanley, D. | 1,466 | 1,269 | | 2,735 |
| Seventh District (1914). | | | | |
| | Fremont. | Page. | Total. | |
| H. I. Foskett, R. | 1,511 | 2,263 | | 3,774 |
| I. G. Scott, D. | 1,548 | 1,126 | | 2,674 |
| F. P. Spencer, Prog. | 106 | 239 | | 345 |
| James Davison, Proh. | 49 | 72 | | 121 |
| Eighth District (1912). | | | | |
| | Mills. | Montgomery. | Total. | |
| F. F. Jones, R. | 1,564 | 1,596 | | 3,160 |
| W. S. Kelley, D. | 1,262 | 1,454 | | 2,716 |
| A. O. Gustafson, Prog. | 71 | 330 | | 401 |
| James P. Christie, Soc. | 38 | 94 | | 132 |
| Ninth District (1914). | | | | |
| | | | Des Moines. | |
| Frank E. Thompson, R. | ----- | | | 2,866 |
| C. M. Conrad, D. | ----- | | | 2,457 |
| Roy H. Barrett, Prog. | ----- | | | 465 |
| Lee W. Mix, Proh. | ----- | | | 137 |
| Frank Kubisch, Soc. | ----- | | | 308 |
| Tenth District (1914). | | | | |
| | Henry. | Washington. | Total. | |
| F. S. Finley, R. | 1,501 | 2,110 | | 3,611 |
| John M. Lindly, D. | 1,932 | 1,710 | | 3,642 |
| S. M. Musselman, Prog. | 335 | 161 | | 496 |
| Chas. Glatly, Proh. | 57 | 51 | | 108 |
| Eleventh District (1912). | | | | |
| | Clarke. | Warren. | Total. | |
| L. E. Crist, R. | 1,137 | 1,915 | | 3,052 |
| Theodore Wall, D. | 935 | 1,273 | | 2,208 |
| A. U. Lang, Prog. | 178 | 258 | | 436 |
| Twelfth District (1914). | | | | |
| | Keokuk. | Poweshiek. | Total. | |
| Charles O. Laffer, R. | 2,278 | 2,060 | | 4,338 |
| J. H. Platt, D. | 1,928 | 1,478 | | 3,406 |
| U. S. Chacey, Prog. | 589 | 211 | | 800 |
| Robert Lincoln, Proh. | 61 | 105 | | 166 |
| E. Brolliar, Soc. | 67 | 68 | | 125 |
| Frank Pine | 1 | --- | | 1 |

Thirteenth District (1914).

| | Wapello. |
|-------------------------|----------|
| Chester W. Whitmore, R. | 8,297 |
| John F. Webber, D. | 3,000 |
| D. H. Emery, Prog. | 276 |
| Elmer Buce, Soc. | 376 |

Fourteenth District (1912).

| | Mahaska. |
|--------------------|----------|
| John F. Ream, D. | 2,911 |
| W. I. Beans, R. | 2,502 |
| G. W. Boyce, Proh. | 210 |

Fifteenth District (1912).

| | Marion. | Monroe. | Total. |
|----------------------|---------|---------|--------|
| John T. Clarkson, D. | 2,189 | 1,948 | 4,132 |
| R. L. Welch, R. | 2,183 | 1,825 | 4,008 |
| Chas. Bruce, Soc. | 251 | 714 | 965 |

Sixteenth District (1912).

| | Adair. | Madison. | Total. |
|-------------------------|--------|----------|--------|
| Arthur C. Savage, R. | 1,509 | 1,366 | 2,875 |
| John Schoenenberger, D. | 1,267 | 1,549 | 2,816 |
| Harry W. Hill, Prog. | 232 | 428 | 660 |
| B. N. Clark, Soc. | 20 | 68 | 88 |
| T. O. Dugan, Proh. | 22 | 55 | 77 |

Seventeenth District (1914).

| | Audubon. | Dallas. | Guthrie. | Total. |
|----------------------|----------|---------|----------|--------|
| John W. Foster, R. | 1,170 | 2,350 | 1,915 | 5,435 |
| M. T. Foley, D. | 985 | 1,178 | 1,231 | 3,394 |
| Sam'l Gardner, Prog. | 143 | 91 | 223 | 457 |
| Chas. McLuen, Soc. | 8 | 67 | 48 | 123 |

Eighteenth District (1914).

| | Cass. | Shelby. | Total. |
|---------------------------|-------|---------|--------|
| Thos. H. (Tobe) Smith, R. | 1,649 | 1,343 | 2,994 |
| J. C. Voorhees, D. | 2,222 | 1,949 | 4,171 |
| N. Nielson, Prog. | 76 | 140 | 216 |

Nineteenth District (1912).

| | Pottawattamie. |
|------------------------|----------------|
| Mack O. Goodwin, D. | 5,071 |
| Clement F. Kimball, R. | 5,026 |
| S. S. Beem, Soc. | 328 |
| A. J. Matthews, Proh. | 80 |

Twentieth District (1914).

| | Louisa. | Muscatine. | Total. |
|---------------------------|---------|------------|--------|
| F. W. Eversmeyer, R. | 1,137 | 2,487 | 4,124 |
| A. M. Garrett, D. | 1,183 | 2,456 | 3,639 |
| Frederick D. Steen, Prog. | 141 | 417 | 558 |

Twenty-first District (1914).

| | Scott. |
|-----------------------|--------|
| Fred G. Henigbaum, R. | 6,221 |
| August A. Balluff, D. | 4,897 |
| J. D. Selman, Soc. | 588 |

Twenty-second District (1914).

| | Clinton. |
|-----------------------|----------|
| O. L. Root, R. | 3,908 |
| William J. Greene, D. | 4,104 |
| S. D. Robb, Prog. | 86 |
| Thos. Angell, Soc. | 164 |

Twenty-third District (1912).

| | Jackson. |
|-------------------------|----------|
| George E. Hilsinger, R. | 2,265 |
| Owen McCaffrey, D. | 2,218 |
| Z. M. Holcomb, Soc. | 79 |

Twenty-fourth District (1912).

| | Cedar. | Jones. | Total. |
|-------------------|--------|--------|--------|
| Wm. D. Sheean, D. | 1,971 | 2,368 | 4,369 |
| H. R. Chapman, R. | 1,945 | 1,818 | 3,763 |

Twenty-fifth District (1912).

| | Iowa. | Johnson. | Total. |
|--------------------|-------|----------|--------|
| James A. White, D. | 2,024 | 3,306 | 5,330 |
| E. D. Murphy, R. | 1,590 | 2,095 | 3,685 |

Twenty-sixth District (1912).

| | Linn. |
|-----------------------|-------|
| Francis A. Heald, R. | 6,743 |
| M. G. Bryan, D. | 4,172 |
| James M. Sword, Prog. | 702 |
| P. W. Hynes, Soc. | 384 |
| Hugh Boyd, Proh. | 188 |

STATE ELECTION OF 1914

| | | | |
|---|-------------|------------|-----------|
| Twenty-seventh District (1912). | | | |
| Frederic Larrabee, R. | Calhoun. | Webster. | Total. |
| Thomas Tolen, D. | 1,707 | 3,727 | 5,434 |
| | 1,027 | 2,142 | 3,169 |
| Twenty-eighth District (1912). | | | |
| Wallace H. Arney, R. | | | Marshall. |
| William Shipton, D. | | | 2,722 |
| Myron P. Witse, Soc. | | | 2,511 |
| E. H. Brown, Proh. | | | 258 |
| | | | 153 |
| Twenty-ninth District (1914). | | | |
| Ross R. Mowry, R. | | | Jasper. |
| D. S. Fleck, D. | | | 2,470 |
| M. A. Carrier, Prog. | | | 2,632 |
| J. M. Woodrow, Proh. | | | 162 |
| | | | 95 |
| Thirtieth District (1914). | | | |
| Addison M. Parker, R. | | | Polk. |
| A. K. Stewart, D. | | | 7,543 |
| M. J. Wragg, Prog. | | | 3,366 |
| O. A. Danielson, Soc. | | | 982 |
| | | | 528 |
| Thirty-first District (1912). | | | |
| Justin R. Doran, R. | Boone. | Story. | Total. |
| Edward C. Jordan, D. | 2,890 | 2,721 | 5,611 |
| A. F. Schrader, Soc. | 1,554 | 959 | 2,513 |
| Fred T. Stevenson, Proh. | 445 | 63 | 508 |
| | 108 | 139 | 247 |
| Thirty-second District (1912). | | | |
| E. P. Farr, D. | | | Woodbury. |
| Robert Hunter, R. | | | 4,251 |
| Charles J. Holman, Prog. | | | 4,020 |
| Mort. M. Curtis, Soc. | | | 2,921 |
| | | | 356 |
| Thirty-third District (1912). | | | |
| Elh O. Perkins, R. | Buchanan. | Delaware. | Total. |
| Daniel H. Young, Prog. | 1,934 | 1,811 | 3,745 |
| Charles Root, Soc. | 696 | 796 | 1,492 |
| | 24 | 58 | 82 |
| Thirty-fourth District (1914). | | | |
| J. S. Dewell, R. | Crawford. | Harrison. | Monona. |
| G. L. Oaswell, D. | 1,467 | 2,417 | 1,383 |
| G. S. Waterhouse, Prog. | 2,565 | 1,961 | 1,358 |
| | 121 | 93 | 370 |
| | | | 584 |
| Thirty-fifth District (1914). | | | |
| N. J. Schrup, Dem. | | | Dubuque. |
| William O. Lelk, Prog. | | | 6,279 |
| Adam Mueller, Soc. | | | 991 |
| | | | 242 |
| Thirty-sixth District (1912). | | | |
| Robert Quigley, D. | | | Clayton. |
| L. S. Fisher, R. | | | 3,054 |
| | | | 2,237 |
| Thirty-seventh District (1914). | | | |
| D. O. Chase, R. | Hamilton. | Hardin. | Wright. |
| Wm. Wiemer, D. | 2,424 | 1,866 | 1,989 |
| Bruce Riley, Proh. | 605 | 1,159 | 447 |
| | 65 | 155 | 61 |
| | | | 281 |
| Thirty-eighth District (1914). | | | |
| Henry W. Grout, R. | Black Hawk. | Grundy. | Total. |
| Sherman W. De Wolf, D. | 3,779 | 1,354 | 5,133 |
| Harvey J. Hess, Prog. | 3,717 | 1,332 | 5,099 |
| | 485 | 146 | 631 |
| Thirty-ninth District (Special Election, Feb. 17, 1913) | | | |
| Benjamin Boardman, R. | Bremer. | Butler. | Total. |
| F. P. Hagemann, D. | 441 | 1,049 | 1,490 |
| Harry A. Morey, Prog. | 1,656 | 1,014 | 2,670 |
| | 485 | 346 | 831 |
| Fortieth District (1912). | | | |
| Albert M. Fellows, R. | Allamakee. | Fayette. | Total. |
| W. C. Earle, D. | 2,224 | 2,961 | 5,185 |
| | 1,713 | 2,180 | 3,893 |
| Fifty-first District (1912). | | | |
| Lars W. Boe, R. | Mitchell. | Winnebago. | Worth. |
| E. T. Clark, Proh. | 1,465 | 1,456 | 1,344 |
| | 19 | 97 | 19 |
| | | | 135 |

VOTE FOR MEMBERS OF THE STATE SENATE

529

| Forty-second District (1914). | | | | Howard. | Winneshiek. | Total. | | | |
|--------------------------------|-------|-----|-------|--------------|-------------|-------------|----------|------------|--------|
| Lauritz M. Enger, R. | | | | 1,284 | 2,577 | 3,841 | | | |
| Hermann Kull, D. | | | | 1,387 | 1,942 | 3,329 | | | |
| W. B. Perry, Prog. | | | | 56 | 8 | 64 | | | |
| O. J. Torgimson, Soc. | | | | 41 | 44 | 85 | | | |
| Forty-third District (1912). | | | | Cerro Gordo. | Franklin. | Hancock. | Total. | | |
| T. J. B. Robinson, R. | | | 2,259 | 1,907 | 1,429 | | 5,595 | | |
| D. O. Wolf, D. | | | 1,399 | 696 | 496 | | 2,591 | | |
| James E. Steinhart, Prog. | | | 430 | 241 | 168 | | 839 | | |
| Forty-fourth District (1914). | | | | Chickasaw. | Floyd. | | Total. | | |
| George H. Jackson, R. | | | | 1,715 | 1,913 | | 3,628 | | |
| John G. Legel, D. | | | | 1,695 | 1,117 | | 2,812 | | |
| Scattering | | | | --- | 1 | | 1 | | |
| Forty-fifth District (1914). | | | | Benton. | Tama. | | Total. | | |
| A. L. Ames, R. | | | | 2,059 | 2,579 | | 4,638 | | |
| H. C. White, D. | | | | 2,491 | 2,265 | | 4,756 | | |
| H. S. Von Lacun, Soc. | | | | 111 | 78 | | 189 | | |
| Scattering | | | | --- | 4 | | 4 | | |
| Forty-sixth District (1912). | | | | Cherokee. | Ida. | Plymouth. | Total. | | |
| Guy M. Gillette, D. | | | | 1,376 | 1,179 | 1,950 | 4,505 | | |
| George E. Coburn, Soc. | | | | 1,324 | 1,150 | 2,030 | 4,504 | | |
| Forty-seventh District (1912). | | | | Clay. | Dickinson. | Emmet. | Kossuth. | Palo Alto. | Total. |
| Leslie E. Francis, R. | 1,429 | 967 | | | | 1,067 | 1,923 | 1,428 | 6,914 |
| Frank Carpenter, D. | 588 | 543 | | | | 617 | 1,553 | 1,191 | 4,492 |
| Forty-eighth District (1914). | | | | Carroll. | Greene. | Sac. | | Total. | |
| Chas. C. Helmer, R. | | | | 1,506 | 1,634 | 1,312 | | 4,452 | |
| Joseph J. Meyers, D. | | | | 2,340 | 934 | 900 | | 4,174 | |
| August Lundell, Prog. | | | | 33 | 84 | 437 | | 559 | |
| Scattering | | | | --- | --- | 1 | | 1 | |
| Forty-ninth District (1912). | | | | Lyon. | O'Brien. | Osceola. | Sioux. | Total. | |
| Nicholas Balkema, R. | | | 1,238 | 1,354 | 862 | 2,392 | | 5,846 | |
| B. E. Hunter, Soc. | | | 183 | 53 | 22 | 64 | | 322 | |
| Fiftieth District (1914). | | | | Buena Vista. | Humboldt. | Pocahontas. | Total. | | |
| Joseph H. Allen, R. | | | | 1,551 | 1,069 | 1,363 | 3,983 | | |
| Fred J. Kenning, D. | | | | 689 | 436 | 1,461 | 2,586 | | |
| Oscar Olson, Prog. | | | | 236 | 471 | 295 | 1,002 | | |
| Scattering | | | | 1 | --- | --- | 1 | | |

VOTE FOR MEMBERS OF THE HOUSE OF REPRESENTATIVES.

| District | Counties and Candidates | Votes | District | Counties and Candidates | Votes |
|----------|--|--|----------|---|----------------------------------|
| 29 | Adair— Pierre McDermid, D.----- John C. Hoyt, R.----- H. B. Bates, Prog.----- John G. Powers, Ind.----- | 1,498 1,258 451 14 | 73 | Butler— W. I. Atkinson, R.----- Thomas J. Shafer, D.----- | 1,946 1,098 |
| 13 | Adams— W. H. Cochrane, D.----- Walter Newcomb, R.----- F. P. Day, Prog.----- Scattering----- | 1,243 920 459 2 | 61 | Calhoun— Ross C. Gray, R.----- P. A. Sanders, D.----- Ross Vontrees, Prog.----- U. S. Piper, Proh.----- | 1,830 863 408 45 |
| 90 | Allamakee— Otto A. Helming, R.----- Nicholas Colsch, Jr., D.----- | 2,398 1,382 | 55 | Carroll— Douglas Rogers, D.----- W. T. Ralph, R.----- | 2,392 1,367 |
| 4 | Appanoose— L. Shaeffer, D.----- L. D. Whitton, R.----- Purley Rinker, Prog.----- D. F. Williams, Soc.----- | 2,468 2,149 168 177 | 30 | Cass— Charles C. Smith, R.----- R. B. Marker, D.----- L. P. Hadley, Prog.----- Chas. Beers, Soc.----- | 1,924 1,514 282 33 |
| 34 | Audubon— Otto Witthauer, D.----- A. H. Edwards, R.----- Hans Madsen, Prog.----- | 1,249 913 175 | 44 | Cedar— H. H. Petersen, D.----- L. J. Leech, R.----- Henry H. Rath, Prog.----- Paul P. Moore, Soc.----- Robert Gaike----- | 1,768 1,715 383 24 1 |
| 49 | Benton— D. F. Mackie, R.----- Fred Kluss, D.----- Frank L. Haloupek, Soc.----- | 2,513 2,040 126 | 87 | Cerro Gordo— Ira W. Jones, R.----- A. M. Schanke, D.----- J. S. Mott, Soc.----- Arthur A. Kugler, Prog.----- | 2,169 1,148 76 4 |
| 66 | Black Hawk— Arch W. McFarlane, R.----- Clayton E. Bronson, R.----- Hermann Miller, D.----- Ellis E. Wilson, D.----- George E. Boyce, Prog.----- O. W. Lyon, Prog.----- J. E. Lee----- | 4,161 3,970 3,829 3,183 337 252 19 | 79 | Cherokee— George Wilson, R.----- Thomas Liffing, D.----- Fred S. Carrington, Soc.----- | 1,813 1,255 43 |
| 53 | Boone— John F. Herman, D.----- J. B. McHose, R.----- George W. Page, Prog.----- J. C. Lewis, Soc.----- | 2,227 1,520 232 303 | 89 | Chickasaw— P. L. Kepple, R.----- Christian Saltzman, D.----- | 1,773 1,609 |
| 72 | Bremer— Charles W. Miller, D.----- J. F. Grawe, R.----- | 1,706 1,534 | 15 | Clarke— O. B. Eggleston, D.----- O. R. Garrett, R.----- E. W. Tonet, Prog.----- Andrew J. Carrick, Proh.----- | 1,054 1,044 159 141 |
| 67 | Buchanan— T. E. Taylor, R.----- T. F. Halstead, D.----- | 2,561 1,717 | 83 | Clay— Charles Gilmore, R.----- Chris Peterson, D.----- Wilson H. Moore, Prog.----- | 1,252 619 181 |
| 78 | Buena Vista— Roy W. Murray, R.----- Herman H. Timke, D.----- J. H. La Grange, Prog.----- Robert Parker, Proh.----- Geo. A. Dalziel, Soc.----- | 1,365 925 340 29 49 | 70 | Clayton— Wm. Becker, R.----- Chas. E. Scholz, D.----- Ray Feris, Soc.----- | 2,706 2,448 69 |

VOTE FOR MEMBERS OF THE HOUSE OF REPRESENTATIVES—Continued.

| District | Counties and Candidates | Votes | District | Counties and Candidates | Votes |
|----------|---|-------|----------|-------------------------------------|-------|
| 45 | Clinton— Martin Ingwersen, D..... | 4,654 | 74 | Franklin— John H. Darrah, R..... | 1,282 |
| | G. F. Tucker, R..... | 3,794 | | D. B. Henderson, Prog..... | 482 |
| | Hans Johnson, D..... | 3,765 | 10 | Fremont— S. O. Rees, R..... | 1,720 |
| | D. K. Cook, R..... | 3,158 | | E. G. Tiller, D..... | 1,487 |
| | O. B. Borup, Soc..... | 163 | | Chas. T. Aitkin, Prog..... | 53 |
| | A. T. Briles, Soc..... | 151 | 54 | Greene— W. W. Anderson, R..... | 1,925 |
| 56 | Crawford— P. J. Klinker, R..... | 2,358 | | Michael Cox, D..... | 1,048 |
| | Edward Downey, D..... | 1,616 | 65 | Grundy— Edmund K. Greene, R..... | 1,501 |
| | Emmett T. Malone, Prog..... | 277 | | D. J. Peters, D..... | 1,168 |
| 36 | Dallas— Henry Brady, R..... | 2,089 | | O. A. Ontjes, Prog..... | 296 |
| | William M. Wade, D..... | 1,949 | 35 | Guthrie— W. F. Moore, R..... | 1,584 |
| | C. C. Sunby, Soc..... | 66 | | Sid. R. Reed, D..... | 1,566 |
| 3 | Davis— Reuben W. Anderson, D..... | 2,110 | | C. Reed, Prog..... | 336 |
| | Geo. F. Carson, R..... | 1,022 | 63 | Hamilton— Rube McFerren, R..... | 1,714 |
| | M. I. Pence..... | 2 | | John H. Sparboe, D..... | 1,277 |
| 6 | Decatur— M. F. Thompson, D..... | 2,077 | | R. M. Hall, Prog..... | 322 |
| | H. C. Bone, R..... | 1,670 | 86 | Hancock— S. B. Durant, R..... | 1,528 |
| 68 | Delaware— A. B. Holbert, R..... | 2,270 | | W. M. Brackett, D..... | 477 |
| | F. B. Porter, D..... | 1,460 | 61 | Hardin— Wm. Schmedika, D..... | 1,723 |
| | Horatio Merrill, Prog..... | 21 | | Herbert A. Huff, R..... | 1,684 |
| | R. E. Goss, Soc..... | 50 | | J. W. Pitzer, Prog..... | 91 |
| 21 | Des Moines— James E. Jamison, D..... | 2,782 | | D. R. Marling, Proh..... | 186 |
| | Jonah Smith, R..... | 2,570 | 32 | Harrison— M. B. Pitt, R..... | 2,632 |
| | Henry Moberg, Prog..... | 472 | | John L. Skelton, D..... | 1,944 |
| | B. L. Nay, Proh..... | 142 | | J. W. Grimes, Prog..... | 98 |
| | Frank Schick, Soc..... | 327 | 20 | Henry— W. F. Kopp, R..... | 1,948 |
| 97 | Dickinson— Fred W. Jones, R..... | 837 | | John Wenger, D..... | 1,487 |
| | W. G. Adkins, D..... | 559 | | A. H. Linder, Prog..... | 496 |
| | L. C. Fuller, Prog..... | 39 | | S. U. Bosworth, Proh..... | 45 |
| 69 | Dubuque— Allan J. Kane, D..... | 6,346 | 92 | Howard— Lee W. Elwood, R..... | 1,653 |
| | B. J. Horchem, D..... | 6,310 | | C. T. McWilliams, D..... | 1,139 |
| | T. H. McQuillen, R..... | 1,637 | | C. J. Harlan, Proh..... | 52 |
| | Alfred Mason, Prog..... | 519 | | P. A. Wanless, Soc..... | 30 |
| | Carl H. Maxwell, Prog..... | 622 | 76 | Humboldt— R. J. Johnston, R..... | 1,056 |
| | Alec McAleece, Soc..... | 202 | | W. O. Brown, D..... | 515 |
| 96 | Emmet— J. L. Bingham, R..... | 1,190 | | Omen Nervig, Prog..... | 572 |
| | Andrew Mitchell, D..... | 363 | 59 | Ida— Oliver O. Spots, D..... | 1,539 |
| 71 | Fayette— S. G. Wayman, R..... | 2,679 | | J. J. Smith, R..... | 1,034 |
| | Albert Paul, D..... | 1,610 | 40 | Iowa— F. G. Turner, R..... | 1,820 |
| | H. S. Fleming, Prog..... | 553 | | W. G. Fletcher, D..... | 1,552 |
| 88 | Floyd— George H. Purdy, R..... | 1,573 | | Grant B. Fullmer, Prog..... | 462 |
| | Charles F. Lorenz, D..... | 900 | | | |
| | F. A. Frudden, Prog..... | 477 | | | |
| 74 | Franklin (Special Election March 17, 1913)— O. G. Reeve, R..... | 772 | | | |
| | H. C. Liggett, D..... | 521 | | | |
| | E. A. Mallory, Prog..... | 352 | | | |

VOTE FOR MEMBERS OF THE HOUSE OF REPRESENTATIVES—Continued.

| District | Counties and Candidates | Votes | District | Counties and Candidates | Votes |
|----------|--|--|----------|---|---|
| 46 | Jackson— Jos. Kelso, Jr., D.----- F. L. Sunderlin, R.----- O. F. Barnett, Soc.----- | 2,099 1,626 90 | 25 | Mahaska— Thos. J. Wilson, R.----- John L. Brown, D.----- J. E. Fleener, Prog.----- J. W. Leedy, Proh.----- | 2,619 1,989 449 207 |
| 38 | Jasner— J. E. Craven, D.----- David Meredith, R.----- Wm. Brock, Prog.----- O. F. Lusk, Proh.----- | 2,542 2,495 152 80 | 26 | Marion— George W. Crozier, D.----- J. S. Bellamy, R.----- Scattering ----- | 2,484 2,072 6 |
| 19 | Jefferson— George W. Ball, Ind.----- John F. Ready, D.----- O. J. Fulton, R.----- D. R. Beatty, Prog.----- | 1,106 1,063 958 60 | 51 | Marshall— W. N. Gilbert, R.----- Frank L. Runner, D.----- George Lewis, Proh.----- L. M. Farnsworth, Soc.----- O. Osborn ----- Scattering ----- | 2,473 1,492 119 145 99 1 |
| 41 | Johnson— W. O. Coast, R.----- Geo. W. Koontz, D.----- | 2,783 2,482 | 11 | Mills— I. J. Swain, R.----- Frank E. Donelan, D.----- Frank Pullman ----- | 1,329 1,184 1 |
| 47 | Jones— J. K. Hale, R.----- J. H. J. Stutt, D.----- | 2,180 1,904 | 98 | Mitchell— H. L. Wilson, R.----- John E. Hemann, D.----- H. O. Austin, Prog.----- John Hackbarth, Soc.----- Scattering ----- | 1,402 682 370 28 1 |
| 24 | Keokuk— Roy D. Nurdyke, R.----- J. I. Niswander, D.----- James A. Cowan, Prog.----- J. C. Sullivan, Soc.----- | 2,160 2,033 659 56 | 57 | Monona— William M. Rowles, D.----- R. B. Harper, R.----- C. M. Perrin, Prog.----- | 1,331 1,262 792 |
| 35 | Kossuth— J. W. Sullivan, D.----- Joseph M. Dye, R.----- Scattering ----- | 2,926 1,056 2 | 17 | Monroe— Chas. H. Clark, D.----- W. E. Giltner, R.----- Henry S. Berry, Prog.----- Thomas Oakley, Soc.----- | 1,548 1,479 762 597 |
| 1 | Lee— Chas. F. Sawyer, R.----- F. H. Krebill, D.----- J. F. Sanders, Prog.----- | 3,387 3,048 322 | 12 | Montgomery— Claus L. Anderson, R.----- Will Fortune, D.----- Clarence W. Larson, Prog.----- | 1,109 923 854 |
| 48 | Linn— Justin Barry, R.----- Herbert C. Ring, R.----- W. J. Fiela, D.----- Jesse A. Wilson, D.----- Lucian T. Wilcox, Prog.----- W. D. McTavish, Prog.----- John E. McBurney, Proh.----- D. W. Fishel, Proh.----- | 6,188 5,746 4,930 4,189 287 286 180 178 | 42 | Muscatine— A. L. Richards, Rep.----- Benjamin H. Black, D.----- | 3,368 2,415 |
| 22 | Louisa— O. B. Wilson, R.----- Sam H. Erwin, D.----- J. D. Deihl, Prog.----- | 1,339 1,121 73 | 82 | O'Brien— Peter Swenson, R.----- Geo. H. Gardner, D.----- Joseph Metcalf, Prog.----- | 1,389 1,309 668 |
| 16 | Lucas— Jas. F. Johnston, R.----- J. W. Kridlebaugh, D.----- W. R. Relph, Prog.----- Joseph W. Best, Soc.----- | 1,393 1,103 250 152 | 98 | Oseeola— D. O. Steelsmith, D.----- Frank J. Boyd, R.----- | 986 912 |
| 99 | Lyon— Wm. Oldenburg, D.----- Chris Erickson, R.----- Chas. W. Bradley, Prog.----- B. E. Hunter, Soc.----- | 1,013 877 268 45 | 9 | Page— Alfred Wenstrand, R.----- William Quist, D.----- O. O. Clark, Prog.----- | 2,068 1,351 327 |
| 28 | Madison— R. A. Lenbeker, D.----- Herman A. Mueller, R.----- W. D. Patterson, Prog.----- Earl Clark, Soc.----- | 1,553 1,425 400 47 | 84 | Palo Alto— L. O. Wigdahl, R.----- L. Stuehmer, D.----- | 1,396 1,224 |
| | | | 80 | Plymouth— Albert T. Stokes, D.----- J. M. Wormley, R.----- | 2,469 2,202 |

VOTE FOR MEMBERS OF THE HOUSE OF REPRESENTATIVES—Continued.

| District | Counties and Candidates | Votes | District | Counties and Candidates | Votes |
|----------|---|---|----------|---|--|
| 77 | Pocahontas— Robert Bruce, R.----- J. A. Terry, D.----- Scattering ----- | 1,718 1,330 3 | 8 | Taylor— C. A. Hall, R.----- J. N. Freeland, Prog.----- John H. Malony, D.----- | 1,298 1,205 864 |
| 37 | Polk— Geo. E. Brammer, R.----- S. B. Garton, R.----- John A. Holland, D.----- Ernest McNeal, D.----- Henry Griffiths, Prog.----- C. A. Morrow, Soc.----- Henry Newland, Soc.----- | 6,751 7,139 3,671 3,291 1,331 612 526 | 14 | Union— J. W. Coakley, D.----- Ernest J. Heaton, R.----- F. D. Ickls, Prog.----- | 1,904 1,611 241 |
| 31 | Pottawattamie— Jacob C. Grason, R.----- Lewis J. Neff, R.----- John T. Hazen, D.----- Tom Maloney, D.----- W. Starr, Prog.----- J. T. Monfort, Soc.----- | 4,985 4,824 4,313 4,224 149 250 | 2 | Van Buren— S. H. Bauman, D.----- S. E. Irish, R.----- R. N. Dahlberg, Prog.----- | 1,896 1,208 189 |
| 39 | Poweshiek— E. D. Rayburn, R.----- F. A. Stillwell, D.----- T. C. Cessna, Prog.----- J. T. Marvin, Proh.----- | 1,668 1,225 1,073 74 | 18 | Wapello— Merlin A. Freeman, R.----- A. W. Slaughter, R.----- Ernest R. Mitchell, D.----- Edmond J. Bradley, D.----- A. R. Burns, Prog.----- Aaron Rapp, Prog.----- R. M. Asbury, Soc.----- James M. Winn, Soc.----- | 3,570 3,059 2,864 2,844 210 192 358 351 |
| 7 | Ringgold— H. Guy Roberts, R.----- James A. Stephenson, D.----- Chas. H. Robinson, Prog.----- R. Shelden, Soc.----- | 1,188 1,191 353 28 | 27 | Warren— William Buxton, Jr., R.----- Elbert Wood, D.----- | 2,003 1,382 |
| 60 | Sac— Orville Lee, R.----- Chas. Goodman, D.----- R. M. Long, Prog.----- Scattering ----- | 1,183 1,164 531 2 | 23 | Washington— David R. Munro, R.----- George W. Brown, D.----- Chas. Glattly ----- | 2,101 1,891 1 |
| 43 | Scott— D. W. Kimberly, R.----- George Lueders, R.----- Henry H. Boettger, D.----- Emil M. Burmeister, D.----- C. B. Snyder, Prog.----- Alfred Parsons, Prog.----- Henry A. Wise, Soc.----- | 6,442 5,627 4,884 4,758 184 165 565 | 5 | Wayne— Joseph E. Doze, D.----- Samuel H. Hendrix, R.----- John C. Lynch, Soc.----- | 1,829 1,674 52 |
| 33 | Shelby— James W. Bailey, D.----- Andrew Rasch, R.----- J. E. Frum, Prog.----- | 1,764 1,595 97 | 62 | Webster— Peter Hadley, R.----- J. R. Files, D.----- A. W. Hawley, Prog.----- | 2,634 2,379 215 |
| 81 | Sioux— D. O. Stone, R.----- L. Schaap, D.----- D. A. Wheeler, Prog.----- Scattering ----- | 1,794 1,624 668 2 | 95 | Winnebago J. H. Anderson, R.----- Thos. A. Kingland, Prog.----- W. J. Chryst, D.----- L. J. Holland.----- | 1,069 500 126 50 |
| E2 | Story— J. C. Jessen, R.----- W. H. Thompson, D.----- C. R. Quade, Prog.----- | 2,125 688 543 | 91 | Winnebago— H. P. Nicholson, Jr., R.----- B. E. Jewell, D.----- | 2,422 2,096 |
| 50 | Tama— F. E. Shortess, R.----- C. S. Winders, D.----- Ross Masters, Prog.----- George H. Geyer, Soc.----- J. M. Steveson.----- | 2,562 2,293 50 43 1 | 58 | Woodbury— T. F. Griffin, R.----- J. S. Michael, D.----- Frank C. Lake, R.----- M. E. Patterson, D.----- Charles F. Lytle, Prog.----- W. L. Sanborn, Prog.----- | 4,268 3,896 3,547 3,418 2,238 1,390 |
| | | | 94 | Worth— T. O. Rone, R.----- James Seater, D.----- | 963 470 |
| | | | 75 | Wright— J. H. Reese, R.----- John L. Brown, D.----- S. D. Kennedy----- | 1,833 792 59 |

STATE ELECTION OF 1914.

VOTE FOR JUDGES OF THE DISTRICT COURT.

FIRST JUDICIAL DISTRICT.

| Counties | W. S. Hamilton | Henry Bank, Jr. | John E. Craig | Otto C. Herminghaus |
|-------------|----------------|-----------------|---------------|---------------------|
| Lee ----- | 3,890 | 3,020 | 2,817 | 1,145 |
| Total ----- | 3,890 | 3,020 | 2,817 | 1,145 |

SECOND JUDICIAL DISTRICT.

| Counties | F. M. Hunter, | C. W. Vermilion | D. M. Anderson | J. C. Calhoun | Seneca Cornell |
|-----------------|---------------|-----------------|----------------|---------------|----------------|
| Appanoose ----- | 1,464 | 1,608 | 1,508 | 1,217 | 1,094 |
| Davis ----- | 900 | 914 | 845 | 669 | 790 |
| Jefferson ----- | 1,205 | 1,294 | 1,177 | 1,129 | 923 |
| Lucas ----- | 817 | 898 | 923 | 676 | 637 |
| Monroe ----- | 1,423 | 1,587 | 1,512 | 1,116 | 1,239 |
| Van Buren ----- | 1,711 | 1,678 | 1,584 | 1,547 | 1,167 |
| Wapello ----- | 2,475 | 2,256 | 1,936 | 1,551 | 2,549 |
| Total ----- | 9,995 | 10,235 | 9,545 | 7,905 | 8,399 |

THIRD JUDICIAL DISTRICT.

| Counties | Hiram K. Evans | L. W. Laughlin | Thomas L. Maxwell |
|----------------|----------------|----------------|-------------------|
| Adams ----- | 1,160 | 322 | 1,232 |
| Clarke ----- | 964 | 262 | 984 |
| Decatur ----- | 1,395 | 677 | 1,217 |
| Ringgold ----- | 1,063 | 674 | 1,019 |
| Taylor ----- | 1,625 | 412 | 1,579 |
| Union ----- | 1,825 | 357 | 2,133 |
| Wayne ----- | 1,934 | 482 | 1,728 |
| Total ----- | 9,906 | 3,186 | 9,892 |

FOURTH JUDICIAL DISTRICT.

| Counties | George Jepson | David Mould | John W. Anderson | John F. Oliver | W. G. Sears | R. H. Brown |
|----------------|---------------|-------------|------------------|----------------|-------------|-------------|
| Monona ----- | 608 | 445 | 1,829 | 1,011 | 425 | 219 |
| Woodbury ----- | 4,230 | 3,036 | 3,799 | 2,878 | 4,265 | 1,820 |
| Total ----- | 4,847 | 3,481 | 5,628 | 3,889 | 4,690 | 2,039 |

FIFTH JUDICIAL DISTRICT.

| Counties | Henry B. Holzman | C. A. Robbins | James H. Applegate | W. H. Fahey | Lorin N. Hays |
|---------------|------------------|---------------|--------------------|-------------|---------------|
| Adair ----- | 357 | 734 | 854 | 662 | 539 |
| Dallas ----- | 395 | 736 | 1,445 | 1,413 | 987 |
| Guthrie ----- | 1,447 | 1,473 | 2,145 | 1,674 | 1,623 |
| Madison ----- | 262 | 1,260 | 816 | 768 | 640 |
| Marion ----- | 624 | 976 | 2,132 | 1,830 | 2,557 |
| Warren ----- | 415 | 776 | 1,807 | 1,063 | 1,232 |
| Total ----- | 3,500 | 5,955 | 8,699 | 7,410 | 7,578 |

SIXTH JUDICIAL DISTRICT.

| Counties | Henry Silwood | To fill vacancy to Jan. 1, '15 | K. E. Wilcockson | Henry Silwood | John F. Talbott |
|------------------|---------------|--------------------------------|------------------|---------------|-----------------|
| | | | | | |
| Jasper ----- | 1,050 | | 1,216 | 1,287 | 1,197 |
| Keokuk ----- | 882 | | 1,450 | 1,179 | 1,207 |
| Mahaska ----- | 1,268 | | 1,560 | 1,484 | 1,483 |
| Poweshiek ----- | 817 | | 1,011 | 979 | 1,063 |
| Washington ----- | | | 800 | 745 | 740 |
| Total ----- | 4,017 | | 6,037 | 5,674 | 5,690 |

STATE ELECTION OF 1914

SEVENTH JUDICIAL DISTRICT.

| Counties. | A. P. Barker | M. F. Donegan | L. J. Horan | A. J. House | John G. Kammerer | William J. Keefe | F. D. Lettis | E. F. Richman | Wm. Theophilus |
|-----------------|--------------|---------------|-------------|-------------|------------------|------------------|--------------|---------------|----------------|
| Clinton ----- | 3,897 | 2,017 | 1,904 | 3,233 | 945 | 3,180 | 2,115 | 1,443 | 2,437 |
| Jackson ----- | 813 | 872 | 929 | 2,351 | 374 | 790 | 759 | 323 | 629 |
| Muscatine ----- | 1,743 | 767 | 1,653 | 2,052 | 1,845 | 766 | 1,404 | 2,554 | 1,554 |
| Scott ----- | 3,449 | 8,656 | 2,338 | 3,744 | 1,141 | 1,747 | 4,239 | 1,995 | 5,105 |
| Total ----- | 9,932 | 7,112 | 6,824 | 11,385 | 4,305 | 6,433 | 8,517 | 6,375 | 9,815 |

EIGHTH JUDICIAL DISTRICT.

| Counties | Ralph P. Howell. | Samuel D. Whiting |
|---------------|------------------|-------------------|
| Iowa ----- | 1,716 | 670 |
| Johnson ----- | 2,688 | 952 |
| Total ----- | 4,404 | 1,622 |

NINTH JUDICIAL DISTRICT.

| Counties | Lawrence DeGraff | William S. Ayres | Hugh Brennan | W. H. McHenry | Thos. J. Guthrie | J. E. Mershon | A. P. Chamberlin | Chas. A. Dudley | T. L. Sellers | Hubert Ueberack | To fill vacancy to Jan. 1, '15 | |
|-------------|------------------|------------------|--------------|---------------|------------------|---------------|------------------|-----------------|---------------|-----------------|--------------------------------------|-----------------|
| | | | | | | | | | | | William S. Ayres | Chas. A. Dudley |
| Polk ----- | 7,822 | 7,092 | 5,197 | 6,858 | 5,030 | 4,424 | 3,875 | 7,650 | 3,988 | 8,119 | 8,156 | 8,472 |
| Total ----- | 7,822 | 7,092 | 5,197 | 6,858 | 5,030 | 4,424 | 3,875 | 7,650 | 3,988 | 8,119 | 8,156 | 8,472 |

TENTH JUDICIAL DISTRICT.

| Counties | C. W. Mullan | John S. Tutthill | R. J. Williamson | H. B. Boies | George W. Dunham | A. B. Lovejoy |
|------------------|--------------|------------------|------------------|-------------|------------------|---------------|
| Black Hawk ----- | 3,712 | 2,231 | 857 | 3,554 | 1,834 | 3,005 |
| Buchanan ----- | 592 | 824 | 715 | 801 | 928 | 491 |
| Delaware ----- | 278 | 387 | 392 | 298 | 2,199 | 258 |
| Grundy ----- | 346 | 558 | 1,601 | 893 | 405 | 508 |
| Total ----- | 4,928 | 4,000 | 3,565 | 5,546 | 5,366 | 4,262 |

ELEVENTH JUDICIAL DISTRICT.

| Counties | H. E. Fry | Edward M. McCall | J. W. McGrath | I. J. Sayrs | F. M. Williams | Robt. M. Wright |
|----------------|-----------|------------------|---------------|-------------|----------------|-----------------|
| Boone ----- | 2,324 | 964 | 810 | 513 | 486 | 1,256 |
| Franklin ----- | 445 | 400 | 434 | 298 | 550 | 594 |
| Hamilton ----- | 742 | 658 | 769 | 1,168 | 508 | 1,108 |
| Hardin ----- | 1,120 | 787 | 699 | 465 | 1,263 | 1,151 |
| Story ----- | 775 | 2,154 | 829 | 317 | 402 | 916 |
| Webster ----- | 1,328 | 870 | 978 | 699 | 635 | 1,914 |
| Wright ----- | 523 | 505 | 1,599 | 415 | 456 | 797 |
| Total ----- | 7,257 | 6,338 | 6,118 | 3,875 | 4,301 | 7,736 |

TWELFTH JUDICIAL DISTRICT.

| Counties | O. H. Kelley | Joseph J. Clark |
|-------------------|--------------|-----------------|
| Bremer ----- | 486 | 466 |
| Butler ----- | 463 | 449 |
| Cerro Gordo ----- | 961 | 1,040 |
| Floyd ----- | 663 | 612 |
| Hancock ----- | 422 | 414 |
| Mitchell ----- | 438 | 428 |
| Winnnebago ----- | 503 | 486 |
| Worth ----- | 428 | 430 |
| Total ----- | 4,364 | 4,323 |

STATE ELECTION OF 1914

THIRTEENTH JUDICIAL DISTRICT.

| Counties | William J. Springer | A. N. Hobson |
|------------------|---------------------|--------------|
| Allamakee | 775 | 822 |
| Chickasaw | 102 | 95 |
| Clayton | 1,024 | 1,032 |
| Fayette | 1,410 | 1,537 |
| Howard | 568 | 550 |
| Winneshiek | 900 | 892 |
| Total | 4,799 | 4,928 |

FOURTEENTH JUDICIAL DISTRICT.

| Counties. | Daniel F. Coyle | Fred Kirkpatrick |
|-------------------|-----------------|------------------|
| Buena Vista | 542 | --- |
| Clay | 239 | 1 |
| Dickinson | 183 | --- |
| Emmet | 225 | --- |
| Humboldt | 403 | --- |
| Kossuth | 637 | --- |
| Palo Alto | 395 | --- |
| Pocahontas | 464 | --- |
| Total | 3,688 | 1 |

FIFTEENTH JUDICIAL DISTRICT.

| Counties | A. B. Thornell | Joseph B. Rockafellow | Thomas Arthur | O. D. Wheeler | W. H. Kilpack | R. W. Beeson | Geo. W. Cullison | J. M. Graham |
|---------------------|----------------|-----------------------|---------------|---------------|---------------|--------------|------------------|--------------|
| Audubon | 827 | 599 | 442 | 664 | 174 | 191 | 346 | 1,448 |
| Cass | 1,231 | 1,477 | 967 | 1,024 | 300 | 421 | 639 | 600 |
| Fremont | 1,458 | 771 | 1,162 | 1,299 | 520 | 469 | 472 | 724 |
| Harrison | 1,417 | 1,017 | 2,174 | 1,342 | 975 | 355 | 810 | 684 |
| Mills | 1,079 | 708 | 911 | 1,049 | 459 | 403 | 415 | 407 |
| Montgomery | 1,006 | 591 | 839 | 843 | 273 | 1,183 | 310 | 468 |
| Page | 1,067 | 683 | 685 | 866 | 252 | 406 | 562 | 299 |
| Pottawattamie | 3,856 | 2,239 | 3,715 | 3,973 | 2,842 | 995 | 2,246 | 1,651 |
| Shelby | 981 | 711 | 898 | 957 | 471 | 336 | 1,467 | 907 |
| Total | 12,922 | 8,796 | 11,793 | 12,617 | 6,326 | 4,759 | 7,207 | 7,218 |

VOTE FOR JUDGES OF THE DISTRICT COURT

539

SIXTEENTH JUDICIAL DISTRICT.

| Counties | E. G. Albert | Marion E. Butchison | W. C. Saul | J. Brown McCrary |
|----------|--------------|---------------------|------------|------------------|
| Calhoun | 723 | 1,782 | 398 | 749 |
| Carroll | 652 | 1,247 | 1,326 | 1,211 |
| Crawford | 878 | 1,533 | 1,207 | 521 |
| Greene | 1,887 | 1,052 | 298 | 299 |
| Ida | 618 | 1,014 | 566 | 268 |
| Sac | 612 | 1,224 | 507 | 362 |
| Total | 5,350 | 7,852 | 4,802 | 3,410 |

SEVENTEENTH JUDICIAL DISTRICT.

| Counties | To fill vacancy to Jan. 1, 1915 | | B. F. Cummings | James W. Willett |
|----------|---------------------------------------|------------------|----------------|------------------|
| | B. F. Cummings | James W. Willett | | |
| Benton | 663 | 675 | 818 | 838 |
| Marshall | 1,323 | 1,272 | 1,018 | 1,044 |
| Tama | 796 | 857 | 1,054 | 1,132 |
| Total | 2,782 | 2,804 | 2,890 | 3,014 |

EIGHTEENTH JUDICIAL DISTRICT.

| Counties | Frederick O. Ellison | John T. Moffit | M. D. Porter | Milo P. Smith |
|----------|----------------------|----------------|--------------|---------------|
| Cedar | 1,555 | 2,289 | 1,106 | 1,337 |
| Jones | 1,915 | 1,332 | 1,238 | 1,561 |
| Linn | 4,885 | 4,051 | 4,456 | 5,438 |
| Total | 8,355 | 7,672 | 6,800 | 8,336 |

STATE ELECTION OF 1914

NINETEENTH JUDICIAL DISTRICT.

| Counties | J. W. Kintzinger | Robert Bonson |
|---------------|------------------|---------------|
| Dubuque | 2,129 | 2,087 |
| Total..... | 2,129 | 2,087 |

TWENTIETH JUDICIAL DISTRICT.

| Counties | Oscar Hale | To fill vacancy to Jan. 1, '15 | James D. Smyth |
|------------------|------------|--------------------------------|----------------|
| Des Moines | 1,876 | | 2,216 |
| Henry | 856 | | 1,176 |
| Louisa | 812 | | 772 |
| Total..... | 3,544 | | 4,164 |

TWENTY-FIRST JUDICIAL DISTRICT.

| Counties | William D. Boies | William Mulvaney | William D. Boies | William Hutchinson | William Mulvaney |
|----------------|------------------|------------------|------------------|--------------------|------------------|
| Cherokee | 594 | | 680 | 758 | 1,610 |
| Lyon | 472 | | 544 | 629 | 223 |
| O'Brien | 852 | | 914 | 820 | 280 |
| Osceola | 478 | | 473 | 586 | 207 |
| Plymouth | 811 | | 984 | 1,095 | 572 |
| Sioux | 1,176 | 1 | 1,216 | 1,582 | 662 |
| Total..... | 4,383 | 1 | 4,811 | 5,470 | 2,554 |

VOTE FOR PRESIDENT IN THE STATE OF IOWA
 BASED UPON VOTE CAST FOR ELECTORS-AT-LARGE, 1818-1912.

| Year | Names of Candidates | Party | Vote | Total vote |
|------|----------------------|----------------------|---------|---------------|
| 1848 | Zachary Taylor | Whig | 10,626 | |
| | Lewis Cass | Democrat | 12,052 | |
| | Martin Van Buren | Free Soil | 1,126 | 23,804 |
| 1852 | Franklin Pierce | Democrat | 17,823 | |
| | Winfield Scott | Whig | 15,895 | |
| | John P. Hale | Free Soil | 1,612 | 35,330 |
| 1856 | John C. Fremont | Republican | 45,073 | |
| | James Buchanan | Democrat | 37,568 | |
| | Millard Fillmore | Amer. (Know-Nothing) | 9,669 | 92,310 |
| 1860 | Abraham Lincoln | Republican | 70,118 | |
| | Stephen A. Douglas | Democrat | 55,639 | |
| | John Bell | Constitutional Union | 1,763 | |
| | John C. Breckenridge | Democrat (South) | 1,034 | 128,554 |
| 1864 | Abraham Lincoln | Republican | 88,500 | |
| | George B. McClellan | Democrat | 49,525 | 138,025 |
| 1868 | Ulysses S. Grant | Republican | 120,399 | |
| | Horatio Seymour | Democrat | 74,040 | 194,439 |
| 1872 | Ulysses S. Grant | Republican | 181,566 | |
| | Horace Greeley | Democrat | 71,179 | |
| | Charles O'Connor | Straight Democrat | 2,221 | 204,966 |
| 1876 | Rutherford B. Hayes | Republican | 171,526 | |
| | Samuel J. Tilden | Democrat | 112,121 | |
| | Peter Cooper | Greenback | 9,431 | |
| | Green C. Smith | Prohibition | 99 | 292,977 |
| 1880 | James A. Garfield | Republican | 183,904 | |
| | Winfield S. Hancock | Democrat | 105,845 | |
| | James B. Weaver | Greenback | 32,327 | |
| | Scattering | | 633 | 322,709 |
| 1884 | James G. Blaine | Republican | 197,088 | |
| | Grover Cleveland | Democrat | 177,816 | |
| | John P. St. John | Prohibition | 1,472 | |
| | Scattering | | 175 | 376,051 |
| 1888 | Benjamin Harrison | Republican | 211,603 | |
| | Grover Cleveland | Democrat | 179,877 | |
| | Andrew J. Streeter | Union Labor | 9,105 | |
| | Clinton B. Fisk | Prohibition | 3,550 | |
| | Scattering | | 13 | 404,148 |
| 1892 | Benjamin Harrison | Republican | 219,795 | |
| | Grover Cleveland | Democrat | 196,366 | |
| | James B. Weaver | Peoples Party | 20,595 | |
| | John Bidwell | Prohibition | 6,402 | 443,158 |
| 1896 | William McKinley | Republican | 289,293 | |
| | William J. Bryan | Fusion | 223,741 | |
| | John M. Palmer | National Democrat | 4,516 | |
| | Joshua Leavering | Prohibition | 3,192 | |
| | Charles E. Bentley | National Prohibition | 352 | |
| | Chas. H. Mattheett | Socialist | 453 | 521,547 |
| 1900 | William McKinley | Republican | 307,808 | |
| | William J. Bryan | Democrat | 209,265 | |
| | John G. Woolley | Prohibition | 9,502 | |
| | Wharton Barker | Peoples | 613 | |
| | Joseph E. Malloney | Socialist Labor | 259 | |
| | J. F. R. Leonard | United Christian | 166 | |
| | Eugene V. Debs | Social Democrat | 2,742 | 530,351 |
| 1904 | Theodore Roosevelt | Republican | 307,907 | |
| | Alton B. Parker | Democrat | 149,141 | |
| | Silas C. Swallow | Prohibition | 11,601 | |
| | Eugene V. Debs | Socialist | 14,847 | |
| | Thomas E. Watson | Peoples | 2,207 | 485,703 |
| 1908 | William H. Taft | Republican | 275,210 | |
| | William J. Bryan | Democrat | 200,771 | |
| | Eugene W. Chafin | Prohibition | 9,837 | |
| | Eugene V. Debs | Socialist | 8,287 | |
| | Thomas E. Watson | Peoples | 261 | |
| | Thomas L. Higgen | Independence | 404 | 494,770 |
| 1912 | Woodrow Wilson | Democrat | 185,325 | |
| | Theodore Roosevelt | Progressive | 161,819 | |
| | William H. Taft | Republican | 119,805 | |
| | Eugene V. Debs | Socialist | 16,967 | |
| | Eugene W. Chafin | Prohibition | 8,440 | 492,356 |

VOTE FOR GOVERNOR OF IOWA 1846-1914.

| Year | Names of Candidates | Party | Vote | Total vote |
|------|---------------------|--------------------|---------|------------|
| 1846 | Ansel Briggs | Democrat | 7,626 | 15,005 |
| | Thomas McKnight | Whig | 7,379 | |
| 1850 | Stephen Hempstead | Democrat | 13,486 | |
| | James L. Thompson | Whig | 11,452 | |
| | William Penn Clark | Abolition | 575 | 25,524 |
| | Scattering | | 11 | |
| 1854 | James W. Grimes | Whig | 23,325 | |
| | Curtis Bates | Democrat | 21,202 | |
| | Scattering | | 10 | 44,537 |
| 1857 | Ralph P. Lowe | Republican | 38,498 | |
| | Ben M. Samuels | Democrat | 36,088 | |
| | W. T. Henry | American (K. N.) | 1,004 | |
| 1859 | Samuel J. Kirkwood | Republican | 56,502 | 109,834 |
| | A. C. Dodge | Democrat | 53,332 | |
| 1861 | Samuel J. Kirkwood | Republican | 60,303 | |
| | William H. Merritt | Union Democrat | 43,245 | |
| | Ben M. Samuels | Democrat | 4,495 | 108,700 |
| | Chas. Mason | Democrat | 142 | |
| | Henry Clay Dean | Democrat | 440 | |
| | Lincoln Clark | Democrat | 50 | |
| | Scattering | | 25 | 142,266 |
| 1863 | William M. Stone | Republican | 86,107 | |
| | James M. Tuttle | Democrat | 56,132 | |
| | Scattering | | 27 | |
| 1865 | William M. Stone | Republican | 70,461 | 124,904 |
| | Thomas H. Benton | Soldier Union | 54,090 | |
| | Scattering | | 353 | |
| 1867 | Samuel Merrill | Republican | 90,206 | |
| | Charles Mason | Democrat | 62,966 | 153,209 |
| | Scattering | | 37 | |
| 1869 | Samuel Merrill | Republican | 97,243 | |
| | George Gillaspie | Democrat | 57,287 | |
| | Scattering | | 4 | 154,534 |
| 1871 | Cyrus C. Carpenter | Republican | 109,228 | |
| | Joseph C. Knapp | Democrat | 68,199 | |
| | Scattering | | 351 | |
| 1873 | Cyrus C. Carpenter | Republican | 105,132 | 187,753 |
| | J. G. Vale | Anti-Monopoly | 81,020 | |
| | Scattering | | 1,601 | |
| 1875 | Samuel J. Kirkwood | Republican | 124,855 | |
| | Shepard Leffler | Anti-Monopoly | 93,270 | 218,913 |
| | J. H. Lozier | Prohibition | 737 | |
| | Scattering | | 51 | |
| 1877 | John H. Gear | Republican | 121,316 | 245,025 |
| | John P. Irish | Democrat | 79,304 | |
| | Daniel P. Stubbs | Greenback | 34,316 | |
| | Elias Jessup | Prohibition | 10,565 | |
| | Scattering | | 124 | 291,814 |
| 1879 | John H. Gear | Republican | 157,408 | |
| | Henry H. Trimble | Democrat | 85,365 | |
| | Daniel Campbell | Greenback | 45,674 | |
| | David R. Dungan | Prohibition | 3,291 | 235,052 |
| | Scattering | | 76 | |
| 1881 | Buren R. Sherman | Republican | 133,328 | |
| | L. G. Kinne | Democrat | 73,344 | |
| | D. M. Clark | Greenback | 28,112 | 327,233 |
| | Scattering | | 268 | |
| 1883 | Buren R. Sherman | Republican | 164,095 | |
| | L. G. Kinne | Democrat | 140,032 | |
| | James B. Weaver | Greenback | 23,089 | 345,997 |
| | Scattering | | 17 | |
| 1885 | William Larrabee | Republican | 175,696 | |
| | Charles Whiting | Democrat and G. B. | 168,619 | |
| | Elias Doty | Greenback | 314 | 14,283 |
| | James Michelwatt | Prohibition | 1,417 | |
| | Scattering | | 42 | |
| 1887 | William Larrabee | Republican | 169,596 | |
| | T. J. Anderson | Democrat | 153,796 | |
| | M. J. Cain | Union Labor | 14,283 | |

VOTE FOR GOVERNOR OF IOWA 1846-1914—Continued.

| Year | Names of Candidates | Party | Vote | Total Vote |
|------|-----------------------|--------------------------|---------|---------------|
| 1889 | V. G. Farnham | Prohibition | 334 | 338,011 |
| | Scattering | | 93 | |
| | Horace Boies | Democrat | 180,106 | |
| | Joseph Hutchinson | Republican | 173,450 | |
| | S. B. Downing | Union Labor | 5,773 | |
| | Malcolm Smith | Prohibition | 1,362 | |
| | Elias Doty | Greenback | 54 | |
| 1891 | Scattering | | 215 | 360,960 |
| | Horace Boies | Democrat | 207,594 | |
| | Hiram O. Wheeler | Republican | 199,381 | |
| | A. J. Westfall | Greenback | 12,303 | |
| | Isaac T. Gibson | Prohibition | 915 | |
| | Scattering | | 19 | |
| | Frank D. Jackson | Republican | 206,821 | 420,212 |
| 1893 | Horace Boies | Democrat | 174,656 | |
| | J. M. Joseph | Populist | 23,980 | |
| | Bennett Mitchell | Prohibition | 10,349 | |
| | Francis M. Drake | Republican | 208,714 | 415,806 |
| | W. I. Babb | Democrat | 149,428 | |
| | S. B. Crane | Peoples | 32,189 | |
| | Francis Bacon | Prohibition | 11,014 | |
| 1897 | Leslie M. Shaw | Republican | 224,729 | 401,345 |
| | F. E. White | Democrat and Peoples | 194,853 | |
| | Charles A. Lloyd | Peoples (Middle of Road) | 5,295 | |
| | John Cliggett | National Democrat | 4,296 | |
| | S. P. Leland | Prohibition | 8,243 | |
| | M. J. Kremer | Socialist Labor | 876 | |
| | Leslie M. Shaw | Republican | 239,464 | 438,292 |
| 1899 | F. E. White | Democrat and Peoples | 183,301 | |
| | M. W. Atwood | Prohibition | 7,639 | |
| | Charles A. Lloyd | Peoples (Middle of Road) | 1,698 | |
| | M. J. Kremer | Socialist Labor | 757 | |
| | O. C. Heacock | United Christian | 484 | |
| | Scattering | | 8 | |
| | Albert B. Cummins | Republican | 226,902 | 433,351 |
| 1901 | T. J. Phillips | Democrat | 143,783 | |
| | A. U. Coates | Prohibition | 15,650 | |
| | James Baxter | Socialist | 3,463 | |
| | L. H. Weller | Peoples | 782 | |
| | Scattering | | 2 | |
| | Albert B. Cummins | Republican | 238,804 | 390,591 |
| | J. B. Sullivan | Democrat | 159,725 | |
| 1903 | John F. Hanson | Prohibition | 12,375 | |
| | John M. Work | Socialist | 6,421 | |
| | L. H. Weller | Peoples | 594 | |
| | Albert B. Cummins | Republican | 216,995 | 417,919 |
| | Claude R. Porter | Democrat | 196,123 | |
| | John E. Shank | Socialist | 8,728 | |
| | Lorenzo S. Coffin | Prohibition | 9,872 | |
| 1906 | J. R. Norman | Peoples | 347 | |
| | Andrew Townsend Hisey | Secular Government | 340 | |
| | Beryl F. Carroll | Republican | 256,980 | 432,405 |
| | Fred E. White | Democrat | 196,929 | |
| | K. W. Brown | Prohibition | 9,118 | |
| | I. S. McOrillis | Socialist | 7,140 | |
| | D. C. Cowles | Peoples | 228 | |
| 1910 | L. H. Weller | Independence | 258 | 470,653 |
| | Beryl F. Carroll | Republican | 205,678 | |
| | Claude R. Porter | Democrat | 187,353 | |
| | A. MacEachron | Prohibition | 10,248 | |
| | John M. Work | Socialist | 9,685 | |
| | George W. Clarke | Republican | 184,148 | |
| | Edward G. Dunn | Democrat | 182,449 | 412,964 |
| 1912 | John L. Stevens | Progressive | 71,877 | |
| | I. S. McOrillis | Socialist | 14,086 | |
| | C. Durant Jones | Prohibition | 7,746 | |
| | George W. Clarke | Republican | 207,881 | |
| | John T. Hamilton | Democrat | 182,036 | |
| | George C. White | Progressive | 16,796 | |
| | Malcolm Smith | Prohibition | 6,837 | 461,206 |
| 1914 | Oliver O. Wilson | Socialist | 9,029 | |
| | | | 9,029 | 422,579 |

VOTE FOR SECRETARY OF STATE OF IOWA 1846-1914.

| Year | Names of Candidates | Party | Vote | Total vote |
|------|----------------------|--------------------|---------|------------|
| 1846 | Elisha Outler, Jr. | Democrat | 7,778 | 14,886 |
| | James H. Cowles | Whig | 7,108 | |
| 1848 | Josiah H. Bonney | Democrat | 12,367 | 24,082 |
| | John M. Coleman | Whig | 11,155 | |
| | Wm. Miller | Free Soil | 523 | 25,374 |
| | Scattering | | 87 | |
| 1850 | George W. McCleary | Democrat | 13,443 | 26,556 |
| | Isaac Cook | Whig | 11,327 | |
| | Frederick Helzer | Abolition | 599 | 73,699 |
| | Scattering | | 5 | |
| 1850 | George W. McCleary | Democrat | 16,888 | 81,861 |
| | J. W. Jenkins | Whig | 15,023 | |
| 1854 | George W. McCleary | Democrat | 22,528 | 26,556 |
| | Richard B. Groff | Free Soil | 4,028 | |
| 1856 | Elijah Sells | Republican | 40,689 | 73,699 |
| | George Snyder | Democrat | 32,920 | |
| | Scattering | | 90 | 94,921 |
| 1858 | Elijah Sells | Republican | 49,135 | |
| | Samuel Douglas | Democrat | 45,786 | 127,742 |
| 1860 | Elijah Sells | Republican | 70,706 | |
| | J. M. Corse | Democrat | 57,036 | 116,927 |
| 1862 | James Wright | Republican | 66,024 | |
| | Richard H. Sylvester | Democrat | 50,899 | 139,976 |
| | Scattering | | 4 | |
| 1864 | James Wright | Republican | 90,033 | 147,784 |
| | John H. Wallace | Democrat | 49,943 | |
| 1866 | Ed Wright | Republican | 91,228 | 194,730 |
| | S. G. Van Anda | Soldier Union | 55,815 | |
| | Scattering | | 741 | 194,730 |
| 1868 | Ed Wright | Republican | 120,265 | |
| | David Hammer | Democrat | 74,461 | 208,873 |
| | Scattering | | 4 | |
| 1870 | Ed Wright | Republican | 108,397 | 165,823 |
| | Charles Doerr | Democrat | 60,888 | |
| | Scattering | | 1,638 | 208,873 |
| 1872 | Josiah T. Young | Republican | 132,719 | |
| | E. A. Guilbert | Liberal | 74,447 | 186,348 |
| | Charles Parker | Straight Democrat | 1,330 | |
| | Scattering | | 377 | 208,873 |
| 1874 | Josiah T. Young | Republican | 107,340 | |
| | David Morgan | Anti-Monopoly | 78,517 | 208,873 |
| | Scattering | | 491 | |
| 1876 | Josiah T. Young | Republican | 172,171 | 293,723 |
| | John H. Stubenrauch | Democrat | 112,115 | |
| | A. Mac Ready | Greenback | 9,436 | 260,916 |
| | Scattering | | 1 | |
| 1878 | J. A. T. Hull | Republican | 134,481 | 260,916 |
| | E. M. Farnsworth | Democrat and G. B. | 125,087 | |
| | T. O. Walker | Straight Democrat | 1,302 | 322,699 |
| | Scattering | | 46 | |
| 1880 | J. A. T. Hull | Republican | 184,166 | 322,699 |
| | A. B. Keith | Democrat | 105,763 | |
| | George M. Walker | Greenback | 32,480 | 292,398 |
| | J. W. Hall | Prohibition | 282 | |
| | Scattering | | 8 | 292,398 |
| 1882 | J. A. T. Hull | Republican | 149,051 | |
| | T. O. Walker | Democrat | 112,180 | 377,235 |
| | William Gaston | Greenback | 30,817 | |
| | A. W. Hall | Prohibition | 305 | 377,235 |
| | Scattering | | 45 | |
| 1884 | Frank D. Jackson | Republican | 198,001 | 377,235 |
| | James Dooley | Democrat and G. B. | 179,219 | |
| | Scattering | | 15 | 346,621 |
| 1886 | Frank D. Jackson | Republican | 180,329 | |
| | Oato Sells | Democrat | 165,597 | 346,621 |
| | Isaac T. Gibson | Prohibition | 127 | |
| | V. G. Farnham | Prohibition | 518 | 346,621 |
| | Scattering | | 50 | |

VOTE FOR SECRETARY OF STATE 1846-1914—Continued.

| Year | Names of Candidates | Party | Vote | Total vote |
|-----------|---------------------------|-------------------------------|---------|------------|
| 1888----- | Frank D. Jackson----- | Republican----- | 211,577 | |
| | Walter McHenry----- | Democrat----- | 180,455 | |
| | J. B. Van Court----- | Union Labor----- | 9,005 | |
| | James Mickelwait----- | Prohibition----- | 2,690 | |
| | James Rice----- | | 21 | |
| | Scattering----- | | 54 | 403,802 |
| 1890----- | William M. McFarland----- | Republican----- | 191,606 | |
| | W. H. Chamberlin----- | Democrat----- | 189,240 | |
| | E. P. Brown----- | Union Labor----- | 8,813 | |
| | O. R. McFarlin----- | Prohibition----- | 1,646 | |
| | Scattering----- | | 48 | 301,353 |
| 1892----- | William M. McFarland----- | Republican----- | 219,464 | |
| | J. H. McConlogue----- | Democrat----- | 196,692 | |
| | E. H. Gillette----- | Peoples----- | 20,356 | |
| | S. H. Loft----- | Prohibition----- | 6,097 | 442,609 |
| 1894----- | William H. McFarland----- | Republican----- | 229,376 | |
| | Horatio F. Dale----- | Democrat----- | 149,974 | |
| | S. B. Crane----- | Peoples----- | 34,907 | |
| | Bennett M. Mitchell----- | Prohibition----- | 7,457 | 421,714 |
| 1896----- | George L. Dobson----- | Republican----- | 288,715 | |
| | H. L. Carr----- | Fusion----- | 224,812 | |
| | Wm. G. Wright----- | Prohibition----- | 3,533 | |
| | J. B. Welzenbach----- | Socialist Labor----- | 482 | |
| | Scattering----- | | 1 | 517,543 |
| 1898----- | George L. Dobson----- | Republican----- | 236,524 | |
| | Claude R. Porter----- | Democrat----- | 173,000 | |
| | Malcolm Smith----- | Prohibition----- | 7,559 | |
| | R. M. Daniels----- | Peoples (Middle of Road)----- | 3,472 | |
| | A. C. Swanholm----- | Socialist Labor----- | 1,081 | 421,636 |
| 1900----- | William B. Martin----- | Republican----- | 305,821 | |
| | S. B. Crane----- | Democrat----- | 209,767 | |
| | S. O. Pillsbury----- | Prohibition----- | 9,110 | |
| | O. Wirth----- | Socialist Democrat----- | 2,499 | |
| | T. G. Wheeler----- | Peoples (Middle of Road)----- | 678 | |
| | J. M. Kremer----- | Socialist Labor----- | 246 | |
| | E. W. Sage----- | United Christian----- | 204 | 528,325 |
| 1902----- | William B. Martin----- | Republican----- | 229,225 | |
| | Richard Burke----- | Democrat----- | 150,011 | |
| | W. Howard----- | Prohibition----- | 9,816 | |
| | W. A. Jacobs----- | Socialist----- | 6,360 | 395,412 |
| 1904----- | William B. Martin----- | Republican----- | 301,943 | |
| | Charles A. Dickson----- | Democrat----- | 153,337 | |
| | Albert J. Bolster----- | Prohibition----- | 11,538 | |
| | John E. Shank----- | Socialist----- | 13,920 | |
| | John O. Ferris----- | Peoples----- | 1,599 | 482,337 |
| 1906----- | William O. Hayward----- | Republican----- | 235,422 | |
| | J. S. McLuen----- | Democrat----- | 156,747 | |
| | Charles R. Oyler----- | Socialist----- | 8,452 | |
| | D. R. Dungan----- | Prohibition----- | 7,782 | |
| | W. E. Macomber----- | Peoples----- | 368 | 408,796 |
| | Scattering----- | | 25 | |
| 1908----- | William O. Hayward----- | Republican----- | 260,268 | |
| | Julius Ruge----- | Democrat----- | 187,788 | |
| | H. M. Humphrey----- | Prohibition----- | 8,684 | |
| | William Strauss----- | Socialist----- | 7,219 | |
| | J. N. Martin----- | Peoples----- | 202 | 464,408 |
| | Harry H. Mix----- | Independence----- | 247 | |
| 1910----- | William O. Hayward----- | Republican----- | 211,708 | |
| | A. J. Anders----- | Democrat----- | 157,721 | |
| | Byron E. Youtz----- | Prohibition----- | 8,562 | |
| | Lee W. Lang----- | Socialist----- | 9,400 | 387,391 |
| 1912----- | William S. Allen----- | Republican----- | 179,521 | |
| | Charles B. Murtagh----- | Democrat----- | 172,428 | |
| | Harry A. Morey----- | Progressive----- | 70,523 | |
| | E. G. Popejoy----- | Socialist----- | 14,902 | |
| | P. G. Watson----- | Prohibition----- | 7,228 | 444,602 |
| 1914----- | William S. Allen----- | Republican----- | 217,657 | |
| | John D. Denison----- | Democrat----- | 157,620 | |
| | W. J. Sinyard----- | Progressive----- | 14,503 | |
| | R. H. Williams----- | Prohibition----- | 6,320 | |
| | J. J. Jacobson----- | Socialist----- | 9,227 | 405,327 |

POPULAR VOTE FOR PRESIDENT IN 1912 BY STATES.

| Counties | Wilson, Dem. | Roosevelt, Prog. | Taft, Rep. | Debs, Soc. | Chafin, Prob. | Baumer, Soc. L. | Total vote |
|----------------|--------------|------------------|------------|------------|---------------|-----------------|------------|
| Alabama | 82,438 | 22,680 | 9,732 | 3,029 | ----- | ----- | 117,879 |
| Arizona | 10,174 | 6,881 | 2,975 | 3,139 | 222 | ----- | 23,391 |
| Arkansas | 68,838 | 21,673 | 24,467 | 8,153 | 898 | ----- | 124,029 |
| California | 283,436 | 283,610 | 2,847 | 79,201 | 23,366 | ----- | 673,460 |
| Colorado | 114,074 | 72,306 | 58,388 | 16,419 | 5,063 | 475 | 266,722 |
| Connecticut | 74,561 | 94,129 | 68,324 | 10,056 | 2,068 | ----- | 189,138 |
| Delaware | 22,631 | 8,887 | 13,000 | 556 | 623 | ----- | 45,697 |
| Florida | 35,243 | 4,535 | 4,279 | 4,806 | 1,854 | ----- | 50,817 |
| Georgia | 93,176 | 21,980 | 5,191 | 1,028 | 149 | ----- | 121,524 |
| Idaho | 34,025 | 25,547 | 32,874 | 11,969 | 1,540 | ----- | 105,955 |
| Illinois | 405,048 | 386,478 | 253,593 | 81,278 | 15,710 | 4,066 | 1,146,173 |
| Indiana | 281,890 | 162,007 | 151,267 | 36,931 | 19,248 | 3,130 | 654,473 |
| Iowa | 185,325 | 161,819 | 119,806 | 16,967 | 8,440 | ----- | 492,356 |
| Kansas | 143,670 | 120,123 | 74,844 | 26,807 | ----- | ----- | 365,444 |
| Kentucky | 219,584 | 102,766 | 115,512 | 11,647 | 3,233 | 956 | 453,696 |
| Louisiana | 60,966 | 9,323 | 3,834 | 5,192 | ----- | ----- | 79,315 |
| Maine | 51,113 | 48,493 | 26,545 | 2,541 | 944 | ----- | 129,636 |
| Maryland | 112,674 | 57,789 | 54,956 | 3,966 | 2,244 | 322 | 231,951 |
| Massachusetts | 173,408 | 142,228 | 155,948 | 12,616 | 2,754 | 1,102 | 488,056 |
| Michigan | 150,751 | 214,584 | 152,244 | 23,211 | 8,974 | 1,252 | 551,016 |
| Minnesota | 106,426 | 125,856 | 64,834 | 27,505 | 7,886 | 2,212 | 334,219 |
| Mississippi | 57,164 | 3,627 | 1,511 | 2,017 | ----- | ----- | 64,319 |
| Missouri | 330,746 | 123,071 | 207,821 | 53,080 | 28,466 | 1,778 | 714,962 |
| Montana | 23,129 | 22,688 | 18,575 | 10,893 | ----- | ----- | 80,285 |
| Nebraska | 109,109 | 72,776 | 54,318 | 10,219 | 3,419 | ----- | 249,871 |
| Nevada | 8,015 | 5,280 | 3,203 | 3,360 | ----- | ----- | 19,858 |
| New Hampshire | 34,721 | 17,794 | 32,927 | 1,981 | 535 | ----- | 87,961 |
| New Jersey | 173,282 | 145,409 | 88,834 | 15,900 | 2,875 | 1,322 | 432,622 |
| New Mexico | 20,437 | 8,347 | 17,733 | 2,859 | ----- | ----- | 49,376 |
| New York | 655,475 | 390,021 | 455,428 | 63,381 | 19,427 | 4,251 | 1,587,963 |
| North Carolina | 144,507 | 69,139 | 29,130 | 1,025 | 117 | ----- | 243,918 |
| North Dakota | 29,555 | 25,726 | 23,090 | 6,966 | 1,243 | 1,252 | 86,580 |
| Ohio | 423,152 | 290,327 | 277,060 | 89,360 | 11,459 | 2,623 | 1,108,557 |
| Oklahoma | 119,156 | * | 90,786 | 42,262 | 2,185 | ----- | 254,389 |
| Oregon | 47,064 | 37,600 | 34,673 | 13,213 | 4,360 | ----- | 136,910 |
| Pennsylvania | 395,619 | 447,426 | 273,305 | 80,915 | 19,533 | 704 | 1,217,502 |
| Rhode Island | 30,412 | 16,878 | 27,703 | 2,049 | 616 | 236 | 77,894 |
| South Carolina | 48,357 | 1,293 | 536 | 164 | ----- | ----- | 50,350 |
| South Dakota | 48,942 | 58,811 | † | 4,662 | 3,910 | ----- | 116,325 |
| Tennessee | 130,335 | 53,725 | 59,444 | 3,492 | 825 | ----- | 247,821 |
| Texas | 221,345 | 26,740 | 28,668 | 25,749 | 1,738 | 430 | 304,670 |
| Utah | 36,579 | 24,174 | 42,100 | 9,073 | ----- | ----- | 111,926 |
| Vermont | 15,354 | 52,132 | 23,332 | 928 | 1,092 | ----- | 62,838 |
| Virginia | 90,332 | 21,777 | 23,288 | 890 | 709 | 50 | 136,976 |
| Washington | 87,674 | 111,977 | 71,252 | 39,555 | 7,467 | ----- | 317,925 |
| West Virginia | 113,046 | 78,977 | 56,667 | 15,336 | 4,354 | ----- | 268,380 |
| Wisconsin | 164,228 | 62,480 | 130,665 | 33,481 | 8,586 | 522 | 399,972 |
| Wyoming | 15,310 | 9,232 | 14,560 | 2,760 | 434 | ----- | 42,296 |
| Totals | 6,292,590 | 4,190,101 | 3,481,632 | 923,066 | 228,566 | 25,431 | 15,141,415 |
| Plurality | 2,102,498 | ----- | ----- | ----- | ----- | ----- | ----- |

*Had no Progressive ticket in Oklahoma.

†There were no Republican electors on the official ballot in South Dakota.

POPULAR VOTE FOR PRESIDENT IN 1908 BY STATES.

| States | Taft, Rep. | Bryan, Dem. | Chafin, Proh. | Debs, Soc. | Watson, Peo. | Hisgen, Ind. | Gilhaus, S. L. | Turney, U. C. | *Total vote |
|----------------|------------|-------------|---------------|------------|--------------|--------------|----------------|---------------|-------------|
| Alabama | 25,305 | 74,374 | 662 | 1,317 | 1,565 | 146 | | | 103,899 |
| Arkansas | 57,791 | 85,584 | 1,151 | 5,750 | 1,121 | 313 | | | 151,710 |
| California | 214,390 | 127,492 | 11,770 | 28,659 | | 4,278 | | | 386,539 |
| Colorado | 123,700 | 126,644 | 5,659 | 7,974 | | | | | 263,877 |
| Connecticut | 112,815 | 68,255 | 2,380 | 5,113 | | | | | 188,488 |
| Delaware | 25,007 | 22,072 | 677 | 240 | | 28 | | | 48,024 |
| Florida | 10,654 | 31,104 | 1,356 | 3,747 | 1,946 | 553 | | | 49,350 |
| Georgia | 41,632 | 72,310 | 1,059 | 684 | 16,925 | 77 | | | 132,727 |
| Idaho | 52,667 | 36,195 | 2,003 | 6,405 | | | | | 97,260 |
| Illinois | 629,932 | 450,810 | 29,364 | 34,711 | 633 | 7,724 | 1,680 | 400 | 1,155,254 |
| Indiana | 348,993 | 338,262 | 18,045 | 13,476 | 1,193 | 514 | 643 | | 721,126 |
| Iowa | 275,210 | 200,771 | 9,837 | 8,287 | 261 | 404 | | | 494,770 |
| Kansas | 197,216 | 161,203 | 5,033 | 12,420 | | 68 | | | 375,946 |
| Kentucky | 235,711 | 244,092 | 5,887 | 4,060 | 333 | 200 | 404 | | 490,687 |
| Louisiana | 8,958 | 63,563 | | 2,538 | | 79 | | | 75,143 |
| Maine | 66,987 | 35,403 | 1,487 | 1,758 | | 700 | | | 106,335 |
| Maryland | 116,513 | 116,906 | 3,302 | 2,323 | | 485 | | | 238,531 |
| Massachusetts | 265,966 | 155,543 | 4,374 | 10,779 | | 19,237 | 1,011 | | 456,910 |
| Michigan | 333,313 | 174,813 | 16,705 | 11,627 | | 734 | 1,086 | 61 | 537,739 |
| Minnesota | 195,835 | 109,401 | 10,114 | 11,469 | | 425 | | | 330,244 |
| Mississippi | 4,505 | 60,876 | | 1,045 | 1,507 | | | | 67,936 |
| Missouri | 346,915 | 345,889 | 4,212 | 15,398 | 1,165 | 397 | | | 713,976 |
| Montana | 32,333 | 29,326 | 827 | 5,855 | | 443 | | | 68,784 |
| Nebraska | 126,997 | 131,069 | 5,179 | 3,524 | | | | | 266,799 |
| Nevada | 10,214 | 10,655 | | 2,029 | | 415 | | | 23,313 |
| New Hampshire | 53,144 | 33,655 | 905 | 1,299 | | 584 | | | 89,587 |
| New Jersey | 265,238 | 182,522 | 4,930 | 10,249 | | 2,916 | 1,196 | | 467,511 |
| New York | 870,070 | 667,468 | 22,697 | 38,451 | | 35,817 | 3,877 | | 1,638,350 |
| North Carolina | 114,824 | 136,928 | 360 | 337 | | | | | 252,449 |
| Ohio | 57,741 | 32,935 | 1,156 | 2,424 | | 44 | | | 94,300 |
| Oklahoma | 572,312 | 502,721 | 11,402 | 33,795 | 162 | 439 | 721 | | 1,121,552 |
| Oregon | 110,558 | 122,406 | | 21,779 | 436 | 274 | | | 255,453 |
| Pennsylvania | 62,536 | 38,049 | 2,682 | 7,339 | | 289 | | | 110,889 |
| Rhode Island | 745,779 | 448,785 | 36,694 | 33,913 | | 1,057 | 1,122 | | 1,267,450 |
| South Carolina | 43,942 | 24,705 | 1,016 | 1,365 | | 1,105 | 183 | | 72,317 |
| South Dakota | 3963 | 62,288 | | 100 | | 42 | | | 66,393 |
| Tennessee | 67,460 | 40,244 | 4,030 | 2,846 | | 88 | | | 114,705 |
| Texas | 119,519 | 135,819 | 268 | 1,882 | 1,115 | 343 | | | 257,946 |
| Utah | 65,602 | 216,737 | | | | | | | 282,339 |
| Vermont | 61,015 | 42,601 | | 4,895 | | 107 | | | 109,613 |
| Virginia | 39,552 | 11,496 | 799 | | | 804 | | | 52,651 |
| Washington | 52,573 | 82,946 | 1,111 | 14,177 | | 249 | | | 136,630 |
| West Virginia | 106,062 | 58,691 | 4,700 | 3,679 | | 46 | | | 183,879 |
| Wisconsin | 137,869 | 111,418 | 5,139 | 28,164 | 16 | | 314 | | 253,167 |
| Wyoming | 247,747 | 166,632 | 11,564 | 1,715 | | 64 | | | 454,421 |
| Wyoming | 20,846 | 14,918 | 66 | | | | | | 37,609 |
| Totals | 7,677,021 | 6,405,182 | 250,481 | 412,330 | 28,418 | 81,488 | 12,437 | 461 | 14,867,718 |
| Plurality | 1,271,839 | | | | | | | | |
| Majority | 486,320 | | | | | | | | |

In the above table the highest vote received by any elector on a party ticket was taken as the vote of that party, except in a few cases where the average vote was used according to state usage. The total vote cast in 1904 was 13,516,700, or 1,351,014 less than in 1908.

*Does not include scattering vote.

POPULAR VOTE FOR PRESIDENT IN 1904

POPULAR VOTE FOR PRESIDENT IN 1904 BY STATES.

| States | Roosevelt, Rep. | Parker, Dem. | Swallow, Proh. | Debs, Soc. | Watson, Pro. | Corrigan, Soc. Labor | Holcomb, Cont. | Parker, Independence | Scattering |
|----------------|-----------------|--------------|----------------|------------|--------------|----------------------|----------------|----------------------|------------|
| Alabama | 22,472 | 79,857 | 612 | 853 | 5,051 | | | | |
| Arkansas | 46,860 | 64,434 | 998 | 1,816 | 2,819 | | | | |
| California | 205,226 | 89,404 | 7,380 | 29,535 | | | | | 826 |
| Colorado | 134,687 | 100,105 | 3,488 | 4,804 | 824 | 325 | | | |
| Connecticut | 111,089 | 72,909 | 1,506 | 4,543 | 495 | 575 | | | |
| Delaware | 23,712 | 19,847 | 607 | | 51 | 146 | | | |
| Florida | 8,314 | 27,046 | 5 | 2,337 | 1,605 | | | | |
| Georgia | 24,003 | 83,472 | 685 | 197 | 22,635 | | | | |
| Idaho | 47,783 | 18,480 | 1,013 | 4,949 | 852 | | | | |
| Illinois | 682,645 | 827,606 | 34,770 | 69,225 | 6,725 | 4,696 | 830 | | |
| Indiana | 368,289 | 274,345 | 23,469 | 12,013 | 2,444 | 1,598 | | | |
| Iowa | 307,907 | 149,141 | 11,601 | 14,847 | 2,207 | | | | |
| Kansas | 210,893 | 84,800 | 7,245 | 15,494 | 6,156 | | | | |
| Kentucky | 205,277 | 217,170 | 6,609 | 3,602 | 2,511 | 596 | | | |
| Louisiana | 5,205 | 47,747 | | 995 | | | | | |
| Maine | 64,437 | 27,630 | 1,510 | 2,106 | 338 | | | | |
| Maryland | 109,497 | 109,446 | 3,034 | 2,247 | | | | | |
| Massachusetts | 257,822 | 165,746 | 4,279 | 13,604 | 1,294 | 2,359 | | | 5 |
| Michigan | 361,866 | 134,170 | 13,324 | 8,946 | 1,144 | 1,024 | | | |
| Minnesota | 216,651 | 55,187 | 6,253 | 11,692 | 2,103 | 974 | | | |
| Mississippi | 3,189 | 53,876 | | 363 | 1,423 | | | | |
| Missouri | 321,449 | 296,312 | 7,191 | 13,009 | 4,226 | 1,674 | | | |
| Montana | 31,932 | 21,773 | 335 | 5,676 | 1,520 | 208 | | | |
| Nebraska | 138,558 | 52,921 | 6,323 | 7,412 | 20,518 | | | | 1,181 |
| Nevada | 6,864 | 3,982 | | 925 | 344 | | | | |
| New Hampshire | 54,180 | 33,995 | 750 | 1,090 | 83 | | | | |
| New Jersey | 245,164 | 164,566 | 6,845 | 9,587 | 3,705 | 2,680 | | | |
| New York | 859,533 | 683,961 | 20,787 | 36,883 | 7,459 | 9,127 | | | |
| North Carolina | 82,625 | 124,124 | 361 | 125 | 819 | | | | |
| North Dakota | 52,595 | 14,258 | 1,140 | 2,017 | 165 | | | | 21 |
| Ohio | 690,095 | 344,674 | 19,339 | 36,260 | 1,592 | 2,633 | | | |
| Oregon | 60,455 | 17,521 | 3,306 | 7,619 | 753 | | | | |
| Pennsylvania | 840,919 | 335,430 | 33,717 | 21,863 | | | | 2,568 | |
| Rhode Island | 41,605 | 24,887 | 768 | 956 | | 488 | | | |
| South Carolina | 2,554 | 52,563 | | 21 | 1 | | | | |
| South Dakota | 72,083 | 21,969 | 2,965 | 3,138 | 1,240 | | | | |
| Tennessee | 105,369 | 181,653 | 1,889 | 1,354 | 2,491 | | | | |
| Texas | 51,242 | 167,200 | 4,292 | 2,791 | 8,062 | 421 | | | 56 |
| Utah | 64,446 | 33,413 | | 5,767 | | | | | 46 |
| Vermont | 40,459 | 9,777 | 792 | 859 | | | | | |
| Virginia | 47,880 | 80,648 | 1,383 | 218 | 359 | 56 | | | |
| Washington | 101,540 | 28,068 | 3,229 | 10,023 | 669 | 1,592 | | | |
| West Virginia | 132,628 | 100,831 | 4,604 | | 839 | | | | 4 |
| Wisconsin | 280,164 | 124,107 | 9,770 | 28,220 | 530 | 223 | | | |
| Wyoming | 20,489 | 8,980 | 217 | 1,077 | | | | | 2 |
| United States | 7,625,632 | 5,079,083 | 258,836 | 402,162 | 114,551 | 31,397 | 830 | 2,568 | 1,641 |

Popular vote, Roosevelt over Parker..... 2,546,649
 Popular vote, Roosevelt over all..... 1,734,664
 Total popular vote, all candidates, including scattering votes, 1904..... 13,516,700

*ELECTORAL VOTE FOR PRESIDENT, 1897-1913

| States | 1913 | | | 1909 | | 1905 | | 1901 | | 1897 | |
|----------------|--------------|------------------|------------|------------|-------------|-----------------|--------------|----------------|-------------|----------------|-------------|
| | Wilson, Dem. | Roosevelt, Prog. | Taft, Rep. | Taft, Rep. | Bryan, Dem. | Roosevelt, Rep. | Parker, Dem. | McKinley, Rep. | Bryan, Dem. | McKinley, Rep. | Bryan, Dem. |
| Alabama | 12 | | | | 11 | | 11 | | 11 | | 11 |
| Arizona | 3 | | | | | | | | | | |
| Arkansas | 9 | | | | 9 | | 9 | | 8 | | 8 |
| California | 2 | 11 | | 10 | | 10 | | 9 | | 8 | 1 |
| Colorado | 6 | | | | 5 | 5 | | | 4 | | 4 |
| Connecticut | 7 | | | 7 | | | | 6 | | 6 | |
| Delaware | 3 | | | 8 | | 3 | | 3 | | 3 | |
| Florida | 6 | | | | 5 | | 5 | | 4 | | 4 |
| Georgia | 14 | | | | 13 | | 13 | | 13 | | 13 |
| Idaho | 4 | | | 3 | | 3 | | | 3 | | 3 |
| Illinois | 29 | | | 27 | | 27 | | 24 | | 24 | |
| Indiana | 15 | | | 15 | | 15 | | 15 | | 15 | |
| Iowa | 13 | | | 13 | | 13 | | 13 | | 13 | |
| Kansas | 10 | | | 10 | | | | 10 | | | 10 |
| Kentucky | 13 | | | | 13 | | 13 | | 13 | 12 | 1 |
| Louisiana | 10 | | | | 9 | | 9 | | 8 | | 8 |
| Maine | 6 | | | 6 | | 6 | | 6 | | 6 | |
| Maryland | 8 | | | 2 | 6 | 1 | 7 | | 8 | | 8 |
| Massachusetts | 18 | | | 16 | | 16 | | 15 | | 15 | |
| Michigan | | 15 | | 14 | | 14 | | 14 | | 14 | |
| Minnesota | 12 | | | 11 | | 11 | | 9 | | 9 | |
| Mississippi | 10 | | | | 10 | | 10 | | 9 | | 9 |
| Missouri | 18 | | | 18 | | 18 | | 17 | | 17 | |
| Montana | 4 | | | 3 | | 3 | | 3 | | 3 | |
| Nebraska | 8 | | | | 8 | 8 | | 8 | | 8 | |
| Nevada | 3 | | | | 3 | 3 | | | 3 | | 3 |
| New Hampshire | 4 | | | 4 | | 4 | | 4 | | 4 | |
| New Jersey | 14 | | | 12 | | 12 | | 10 | | 10 | |
| New Mexico | 3 | | | | | | | | | | |
| New York | 45 | | | 39 | | 39 | | 36 | | 36 | |
| North Carolina | 12 | | | | 12 | | 12 | | 11 | | 11 |
| North Dakota | 5 | | | 4 | | 4 | | 3 | | 3 | |
| Ohio | 24 | | | 23 | | 23 | | 23 | | 23 | |
| Oklahoma | 10 | | | | 7 | | | | | | |
| Oregon | 5 | | | 4 | | 4 | | 4 | | 4 | |
| Pennsylvania | | 38 | | 34 | | 34 | | 32 | | 32 | |
| Rhode Island | 5 | | | 4 | | 4 | | 4 | | 4 | |
| South Carolina | 9 | | | | 9 | | 9 | | 9 | | 9 |
| South Dakota | | 5 | | 4 | | 4 | | 4 | | 4 | |
| Tennessee | 12 | | | | 12 | | 12 | | 12 | | 12 |
| Texas | 20 | | | | 18 | | 18 | | 15 | | 15 |
| Utah | | | 4 | 3 | | 3 | | 3 | | | 3 |
| Vermont | | | 4 | 4 | | 4 | | 4 | | 4 | |
| Virginia | 12 | | | | 12 | | 12 | | 12 | | 12 |
| Washington | 7 | | | 5 | | 5 | | 4 | | | 4 |
| West Virginia | 8 | | | 7 | | 7 | | 6 | | 6 | |
| Wisconsin | 13 | | | 13 | | 13 | | 12 | | 12 | |
| Wyoming | 3 | | | | 3 | | 3 | | | | 3 |
| United States | 454 | 69 | 8 | 321 | 162 | 336 | 140 | 292 | 155 | 271 | 176 |

*The electoral vote is cast on the second Monday of January next following the presidential election.

PRESIDENTIAL ELECTIONS FROM 1789 TO 1912.

AGGREGATE POPULAR VOTE AND ELECTORAL VOTE FOR CANDIDATES FOR PRESIDENT AND VICE-PRESIDENT AT EACH ELECTION.

NOTE—There is, properly speaking, no popular vote for President and Vice-President; the people vote for electors, and those, chosen in each state meet therein and vote for the candidates for President and Vice-President. The record of any popular vote for electors prior to 1824 is so meager and imperfect that a compilation would be useless. In most of the states, for more than a quarter century following the establishment of the Government, the State legislatures "appointed" the presidential electors, and the people therefore voted only indirectly for them, their choice being expressed by their votes for members of the legislature. In this tabulation only the aggregate electoral votes for candidates for president and vice-president in the first nine quadrennial elections appear.

REFERENCE NOTES TO THE FIVE SUCCEEDING PAGES.

*The candidates starred were elected. (a) The first Republican party is claimed by the present Democratic party as its progenitor. (b) No candidate having a majority of the electoral vote, the House of Representatives elected Adams. (c) Candidate of the Anti-Masonic party. (d) There being no choice, the Senate elected Johnson. (e) Eleven southern states, being within the belligerent territory, did not vote. (f) Three southern states disfranchised. (g) Horace Greeley died after election, and Democratic electors scattered their votes. (h) There being a dispute over the electoral vote of Florida, Louisiana, Oregon and South Carolina, they were referred by Congress to an electoral commission composed of eight Republicans and seven Democrats, which, by a strict party vote, awarded 185 electoral votes to Hayes and 184 to Tilden. (i) Free Democrat. (j) Free Silver Prohibition party. (k) In Massachusetts. There was also a native American ticket in that state, which received 184 votes. (m) Middle of the Road or Anti-Fusion People's party. (n) United Christian party. (o) Union Reform party.

For popular and electoral vote by states in 1912, 1908 and 1904, see pages 545-549.

ELECTORAL VOTES.

1789. Previous to 1804 each elector voted for two candidates for President. The one who received the largest number of votes was declared President, and the one who received the next largest number of votes was declared Vice-President. The electoral votes for the first President of the United States were: George Washington, 69; John Adams, of Massachusetts, 34; John Jay, of New York, 9; R. H. Harrison, of Maryland, 6; John Rutledge of South Carolina, 6; John Hancock, of Massachusetts, 4; George Clinton, of New York, 3; Samuel Huntingdon, of Connecticut, 2; John Milton, of Georgia, 2; James Armstrong, of Georgia; Benjamin Lincoln, of Massachusetts, and Edward Telfair, of Georgia, 1 vote each. Vacancies (votes not cast), 4. George Washington was chosen President and John Adams Vice-President.

1792. George Washington, Federalist, received 132 votes; John Adams, Federalist, 77; George Clinton, of New York, Republican (a) 50; Thomas Jefferson, of Virginia, Republican, 4; Aaron Burr, of New York, Republican, 1 vote. Vacancies 3. George Washington was chosen President and John Adams Vice-President.

1796. John Adams, Federalist, 71; Thomas Jefferson, Republican, 68; Thomas Pinckney, of South Carolina, Federalist, 59; Aaron Burr, of New York, Republican, 30; Samuel Adams, of Massachusetts, Republican, 15; Oliver Ellsworth, of Connecticut, Independent, 11; George Clinton, of New York, Republican, 7; John Jay, of New York, Federalist, 5; James Iredell, of North Carolina, Federalist, 3; George Washington, of Virginia, John Henry, of Maryland, and S. Johnson, of North Carolina, all Federalists, 2 votes each; Charles Cotesworth Pinckney, of South Carolina, Federalist, 1 vote. John Adams was chosen President and Thomas Jefferson Vice-President.

1800. Thomas Jefferson, Republican, 73; Aaron Burr, Republican, 73; John Adams, Federalist, 65; Charles C. Pinckney, Federalist, 64; John Jay, Federalist, 1 vote. There being a tie vote for Jefferson and Burr, the choice devolved upon the House of Representatives. Jefferson received the votes of ten states, which, being the largest vote cast for a candidate, elected him President. Burr received the votes of four States, which being the next largest vote, elected him Vice-President. There were 2 blank votes.

1804. The Constitution of the United States having been amended, the electors at this election voted for a President and a Vice-President, instead of for two candidates for President. The result was as follows: For President, Thomas Jefferson, Republican, 162; Charles C. Pinckney, Federalist, 14. For Vice-President, George Clinton, Republican, 162; Rufus King, of New York, Federalist, 14. Jefferson was chosen President and Clinton Vice-President.

1808. For President, James Madison, of Virginia, Republican, 122; Charles C. Pinckney, of South Carolina, Federalist, 47; George Clinton, of New York, Republican, 6. For Vice-President, George Clinton, Republican, 113; Rufus King, of New York, Federalist, 47; John Langdon, of New Hampshire, 9; James Madison, 3; James Monroe, 3. Vacancy, 1. Madison was chosen President and Clinton Vice-President.

1812. For President, James Madison, Republican, 128; De Witt Clinton, of New York, Federalist, 89. For Vice-President, Elbridge Gerry, of Massachusetts, 131; Jared Ingersoll, of Pennsylvania, Federalist, 86. Vacancy, 1. Madison was chosen President and Gerry Vice-President.

1816. For President, James Monroe, of Virginia, Republican, 183; Rufus King, of New York, Federalist, 34. For Vice-President Daniel D. Tompkins of New York, Republican, 183; John Eager Howard, of Maryland, Federalist, 22; James Ross, of Pennsylvania, 5; John Marshall, of Virginia, 4; Robert G. Harper, of Maryland, 3. Vacancies, 4. Monroe was chosen President and Tompkins Vice-President.

1820. For President, James Monroe, of Virginia, Republican, 231; John Q. Adams, of Massachusetts, Republican, 1. For Vice-President, Daniel D. Tompkins, Republican, 218; Richard Stockton, of New Jersey, 8; Daniel Rodney, of Delaware, 4; Robert G. Harper, of Maryland, and Richard Rush, of Pennsylvania, 1 vote each. Vacancies, 3. James Monroe was chosen President and Daniel D. Tompkins Vice-President.

1824-1912. See table on pages 552-555.

ELECTORAL AND POPULAR VOTE.

| Year of Election | Candidates for President | States | Political Party | Popular Vote | Plu- rality | Elec- toral Vote | Candidates for Vice-President | States | Political Party | Elec- toral Vote |
|---------------------|--|--|--------------------------------------|--|----------------|-----------------------------|---|--|--|---------------------------------|
| 1824 | Andrew Jackson John Q. Adams* Henry Clay Wm. H. Crawford | Tenn. Mass. Ky. Ga. | Rep. Rep. Rep. Rep. | 155,872 105,321 46,587 44,282 | 50,551 | (b) 99 84 37 41 | John O. Calhoun* Nathan Sanford Nathaniel Macon Andrew Jackson Martin Van Buren Henry Clay | S. C. N. Y. N. C. Tenn. N. Y. Ky. | Rep. Rep. Rep. Rep. Rep. Rep. | 182 30 24 13 9 2 |
| 1828 | Andrew Jackson* John Q. Adams | Tenn. Mass. | Dem. Nat. R. | 647,231 509,097 | 138,134 | 178 83 | John O. Calhoun* Richard Rush William Smith | S. C. Pa. S. C. | Dem. Nat. R. Dem. | 171 83 7 |
| 1832 | Andrew Jackson* Henry Clay John Floyd William Wirt (c) | Tenn. Ky. Ga. Md. | Dem. Nat. R. Ind. Anti-M. | 687,502 530,189 33,108 | 157,313 | 219 49 11 7 | Martin Van Buren* John Sergeant Henry Lee Amos Ellmaker (c) Wm. Wilkins | N. Y. Pa. Mass. Pa. Pa. | Dem. Nat. R. Ind. Anti-M. Dem. | 189 49 11 7 30 |
| 1836 | Martin Van Buren* W. H. Harrison Hugh L. White Daniel Webster Willie P. Mangum | N. Y. Ohio Tenn. Mass. N. C. | Dem. Whig Whig Whig Whig | 761,549 736,656 | 24,893 | 170 73 26 14 11 | R. M. Johnson (d)* Francis Granger John Tyler William Smith | Ky. N. Y. Va. Ala. | Dem. Whig Whig Dem. | 147 77 47 23 |
| 1840 | W. H. Harrison* Martin Van Buren James G. Birney | Ohio N. Y. N. Y. | Whig Dem. Lib. | 1,275,017 1,128,702 7,059 | 146,315 | 234 60 | John Tyler* R. M. Johnson L. W. Tazewell James K. Polk Thomas Earle | Va. Ky. Va. Tenn. Pa. | Whig Dem. Dem. Dem. Lib. | 234 48 11 1 |
| 1844 | James K. Polk* Henry Clay James G. Birney | Tenn. Ky. N. Y. | Dem. Whig Lib. | 1,337,243 1,239,068 62,300 | 33,175 | 170 105 | George M. Dallas* T. Frelinghuysen Thomas Morris | Pa. N. J. Ohio. | Dem. Whig Lib. | 170 105 |
| 1848 | Zachary Taylor* Lewis Cass Martin Van Buren | La. Mich. N. Y. | Whig Dem. F. Soil. | 1,360,101 1,220,544 291,283 | 139,557 | 163 127 | Millard Fillmore* William O. Butler Charles F. Adams | N. Y. Ky. Mass. | Whig Dem. F. Soil. | 163 127 |

| | | | | | | | | | | |
|------|----------------------|-------|-----------|-----------|---------|---------|---------------------|--------|---------|-----|
| 1852 | Franklin Pierce* | N. H. | Dem. | 1,601,474 | 220,896 | 254 | William R. King* | Ala. | Dem. | 254 |
| | Winfield Scott | N. J. | Whig | 1,380,576 | | 42 | William A. Graham | N. C. | Whig | 42 |
| | John P. Hale | N. H. | F. D. (4) | 156,149 | | | George W. Julian | Ind. | F. D. | |
| | Daniel Webster (k) | Mass. | Whig | 1,670 | | | | | | |
| 1856 | James Buchanan* | Pa. | Dem. | 1,538,169 | 496,905 | 174 | J. O. Breckenridge* | Ky. | Dem. | 174 |
| | John O. Fremont | Cal. | Rep. | 1,341,264 | | 114 | William L. Dayton | N. J. | Rep. | 114 |
| | Millard Fillmore | N. Y. | Amer. | 874,538 | | 8 | A. J. Donelson | Tenn. | Amer. | 8 |
| 1860 | Abraham Lincoln* | Ill. | Rep. | 1,866,352 | 491,195 | 180 | Hannibal Hamlin* | Maine | Rep. | 180 |
| | Stephen A. Douglas | Ill. | Dem. | 1,375,157 | | 12 | H. V. Johnson | Ga. | Dem. | 12 |
| | J. O. Breckenridge | Ky. | Dem. | 845,763 | | 72 | Joseph Lane | Ore. | Dem. | 72 |
| | John Bell | Tenn. | Union | 589,581 | | 39 | Edward Everett | Mass. | Union | 39 |
| 1864 | Abraham Lincoln* | Ill. | Rep. | 2,216,067 | 407,342 | (e) 212 | Andrew Johnson | Tenn. | Rep. | 212 |
| | George B. McClellan | N. J. | Dem. | 1,808,725 | | 21 | George H. Pendleton | Ohio | Dem. | 21 |
| 1868 | Ulysses S. Grant* | Ill. | Rep. | 3,015,071 | 305,456 | (f) 214 | Schuyler Colfax* | Ind. | Rep. | 214 |
| | Horatio Seymour | N. Y. | Dem. | 2,709,615 | | 80 | F. P. Blair, Jr. | Mo. | Dem. | 80 |
| 1872 | Ulysses S. Grant* | Ill. | Rep. | 3,597,070 | 762,991 | 286 | Henry Wilson* | Mass. | Rep. | 286 |
| | Horace Greeley | N. Y. | D. & L. | 2,834,079 | | (g) 185 | B. Gratz Brown | Mo. | D. & L. | 47 |
| | Charles O'Connor | N. Y. | Dem. | 29,408 | | | John Q. Adams | Mass. | Dem. | |
| | James Black | Pa. | Temp. | 5,608 | | | John Russell | Mich. | Temp. | |
| | Thomas A. Hendricks | Ind. | Dem. | | | 42 | George W. Julian | Ind. | Lib. | 5 |
| | B. Gratz Brown | Mo. | Dem. | | | 18 | A. H. Colquitt | Ga. | Dem. | 5 |
| | Charles J. Jenkins | Ga. | Dem. | | | 2 | John M. Palmer | Ill. | Dem. | 3 |
| | David Davis | Ill. | Ind. | | | 1 | T. E. Bramlette | Ky. | Dem. | 3 |
| | | | | | | | W. S. Groesbeck | Ohio | Dem. | 1 |
| | | | | | | | Willis B. Machen | Ky. | Dem. | 1 |
| | | | | | | | N. P. Banks | Mass. | Lib. | 1 |
| 1876 | Samuel J. Tilden | N. Y. | Dem. | 4,284,885 | 250,985 | 184 | T. A. Hendricks | Ind. | Dem. | 184 |
| | Rutherford B. Hayes* | Ohio | Rep. | 4,033,950 | | (h) 185 | William A. Wheeler* | N. Y. | Rep. | 185 |
| | Peter Cooper | N. Y. | Greenb. | 81,740 | | | Samuel F. Cary | Ohio | Greenb. | |
| | Green Clay Smith | Ky. | Pro. | 9,522 | | | Gideon T. Stewart | Ohio | Pro. | |
| | James B. Walker | Ill. | Amer. | 2,636 | | | D. Kirkpatrick | N. Y. | Amer. | |
| 1880 | James A. Garfield* | Ohio | Rep. | 4,449,053 | 7,018 | 214 | Chester A. Arthur* | N. Y. | Rep. | 214 |
| | W. S. Hancock | Pa. | Dem. | 4,442,035 | | 155 | Wm. H. English | Ind. | Dem. | 155 |
| | James B. Weaver | Iowa | Greenb. | 807,306 | | | B. J. Chambers | Texas. | Greenb. | |
| | Neal Dow | Maine | Pro. | 10,305 | | | H. A. Thompson | Ohio | Pro. | |
| | John W. Phelps | Vt. | Amer. | 707 | | | S. O. Pomeroy | Kan. | Amer. | |
| 1884 | Grover Cleveland* | N. Y. | Dem. | 4,911,017 | 62,683 | 219 | T. A. Hendricks* | Ind. | Dem. | 219 |
| | James G. Blaine | Maine | Rep. | 4,848,334 | | 182 | John A. Logan | Ill. | Rep. | 182 |
| | John P. St. John | Kan. | Pro. | 151,809 | | | William Daniel | Md. | Pro. | |
| | Benjamin F. Butler | Mass. | Greenb. | 133,825 | | | A. M. West | Miss. | Greenb. | |
| | P. D. Wigginton | Cal. | Amer. | | | | | | | |

ELECTORAL AND POPULAR VOTE—Continued.

| Year of Election | Candidates for President | States | Political Party | Popular Vote | Plu- rality | Elec- toral Vote | Candidates for Vice-President | States | Political Party | Elec- toral Vote |
|---------------------|---|--|--|---|----------------|------------------------|--|---|--|------------------------|
| 1888----- | Grover Cleveland----- Benjamin Harrison*----- Clinton B. Fisk----- Alson J. Streeter----- R. H. Cowdry----- James L. Curtis----- | N. Y.----- Ind.----- N. J.----- Ill.----- Ill.----- N. Y.----- | Dem.----- Rep.----- Pro.----- U. L.----- U'd. L.----- Amer.----- | 5,538,233 5,440,216 249,907 148,105 2,808 1,591 | 98,017 | 168 233 | Allen G. Thurman----- Levi P. Morton*----- John A. Brooks----- C. E. Cunningham----- W. H. T. Wakefield----- James B. Greer----- | Ohio----- N. Y.----- Mo.----- Ark.----- Kan.----- Tenn.----- | Dem.----- Rep.----- Pro.----- U. L.----- U'd L.----- Amer.----- | 168 233 |
| 1892----- | Grover Cleveland*----- Benjamin Harrison----- James B. Weaver----- John Bidwell----- Simon Wing----- | N. Y.----- Ind.----- Iowa----- Cal.----- Mass.----- | Dem.----- Rep.----- Peop.----- Pro.----- Soc. L.----- | 5,556,918 5,176,108 1,041,028 284,133 21,164 | 380,810 | 277 145 22 | Adlai E. Stevenson*----- Whitelaw Reid----- James G. Field----- James B. Cranfill----- Charles H. Matchett----- | Ill.----- N. Y.----- Va.----- Texas----- N. Y.----- | Dem.----- Rep.----- Peop.----- Pro.----- Soc. L.----- | 277 145 22 |
| 1896----- | William McKinley*----- William J. Bryan----- William J. Bryan----- Joshua Levering----- John M. Palmer----- Charles H. Matchett----- Charles E. Bentley----- | Ohio----- Neb.----- Neb.----- Md.----- Ill.----- N. Y.----- Neb.----- | Rep.----- Dem.----- Peop.----- Pro.----- N. Dem.----- Soc. L.----- Nat. (j)----- | 7,104,779 6,502,925 132,007 133,148 36,274 13,969 | 601,854 | 271 176 | Garret A. Hobart*----- Arthur Sewall----- Thomas E. Watson----- Hale Johnson----- Simon B. Buckner----- Matthew Maguire----- James H. Southgate----- | N. J.----- Maine----- Ga.----- Ill.----- Ky.----- N. J.----- N. C.----- | Rep.----- Dem.----- Peop.----- Pro.----- N. Dem.----- Soc. L.----- Nat. (j)----- | 271 149 27 |
| 1900----- | William McKinley*----- William J. Bryan----- John G. Woolley----- Wharton Barker----- Eugene V. Debs----- Jos. F. Malloney----- J. F. R. Leonard----- Seth H. Ellis----- | Ohio----- Neb.----- Ill.----- Pa.----- Ind.----- Mass.----- Iowa----- Ohio----- | Rep.----- Dem. P.----- Pro.----- M. P. (m)----- Soc. D.----- Soc. L.----- U. C. (n)----- U. R. (o)----- | 7,207,923 6,358,133 208,914 50,373 87,814 39,739 1,059 5,698 | 849,790 | 292 155 | Theodore Roosevelt*----- Adlai E. Stevenson----- Henry B. Metcalf----- Ignatius Donnelly----- Job Harriman----- Valentine Rimmel----- John G. Woolley----- Samuel T. Nicholson----- | N. Y.----- Ill.----- Ohio----- Minn.----- Cal.----- Ill.----- Pa.----- | Rep.----- Dem. P.----- Pro.----- M. P. (m)----- Soc. D.----- Soc. L.----- U. C. (n)----- U. R. (o)----- | 292 155 |
| 1904----- | Theodore Roosevelt----- Alton B. Parker----- Eugene V. Debs----- Silas O. Swallow----- Thomas E. Watson----- Charles H. Corrigan----- | N. Y.----- N. Y.----- Ind.----- Pa.----- Ga.----- N. Y.----- | Rep.----- Dem.----- Pro.----- Soc.----- Peop.----- Soc. L.----- | 7,613,486 5,077,911 402,283 258,536 117,183 81,249 | 2,545,515 | 336 140 | Charles W. Fairbanks*----- Henry G. Davis----- Benjamin Hanford----- George W. Carroll----- Thomas H. Tibbles----- William W. Cox----- | Ind.----- W. Va.----- N. Y.----- Texas----- Neb.----- Ill.----- | Rep.----- Dem.----- Soc.----- Pro.----- Peop.----- Soc. L.----- | 336 140 |

ELECTORAL AND POPULAR VOTE—Continued.

| Year of Election | Candidates for Presi- dent | States | Political Party | Popular Vote | Plurality | Electoral Vote | Candidates for Vice- President | States | Political Party | Elec- toral Vote |
|---------------------|-------------------------------|-----------|--------------------|-----------------|-----------|-------------------|-----------------------------------|-----------|--------------------|------------------------|
| 1908..... | William H. Taft* | Ohio..... | Rep. | 7,678,908 | 1,260,804 | 321 | James S. Sherman* | N. Y..... | Rep. | 321 |
| | William J. Bryan..... | Neb..... | Dem. | 6,409,104 | | 162 | John W. Kern..... | Ind..... | Dem. | 162 |
| | Eugene V. Debs..... | Ind..... | Soc. | 420,798 | | | Benjamin Hanford..... | N. Y..... | Soc. | |
| | Eugene W. Chafin..... | Ill..... | Pro. | 253,840 | | | Aaron S. Watkins..... | Ohio..... | Pro. | |
| | Thomas E. Watson..... | Ga..... | Peop. | 29,100 | | | Samuel W. Williams..... | Ind..... | Peop. | |
| | Thomas L. Hisgen..... | Mass..... | Ind..... | 82,872 | | | John T. Graves..... | Ga..... | Ind..... | |
| | August Gillhaus..... | N. Y..... | Soc. L. | 13,825 | | | Donald L. Munro..... | Va..... | Soc. L. | |
| | Daniel B. Turney..... | Ill..... | U. O. | 461 | | | L. S. Coffin..... | Iowa..... | U. O. | |
| 1912..... | Woodrow Wilson..... | N. J..... | Dem. | 6,292,599 | 2,102,498 | 454 | Thomas R. Marshall..... | Ind..... | Dem. | 454 |
| | Theodore Roosevelt..... | N. Y..... | Prog. | 4,190,101 | | 69 | Hiram W. Johnson..... | Cal..... | Prog. | 69 |
| | William H. Taft..... | Ohio..... | Rep. | 3,481,632 | | 8 | James S. Sherman†..... | N. Y..... | Rep. | 8 |
| | Eugene V. Debs..... | Ind..... | Soc. | 923,086 | | | Emil Seidel..... | Wis..... | Soc. | |
| | Eugene W. Chafin..... | Ariz..... | Pro. | 228,866 | | | Aaron S. Watkins..... | Ohio..... | Pro. | |
| | S. L. Reimer..... | Mass..... | Soc. L. | 25,431 | | | August Gillhaus..... | N. Y..... | Soc. L. | |
| | | | | | | | | | | |

†Died October 30, 1912.

PRIMARY ELECTION BALLOTS.

LIST OF CANDIDATES FOR U. S. SENATOR, STATE OFFICERS, AND REPRESENTATIVES IN CONGRESS FOR THE REPUBLICAN, DEMOCRATIC, PROGRESSIVE AND SOCIALIST PARTIES, CERTIFIED BY THE SECRETARY OF STATE TO THE COUNTY AUDITORS FOR THE JUNE PRIMARY ELECTION.

REPUBLICAN CANDIDATES.*For United States Senator.*

Albert B. Cummins, of Des Moines, Polk county.

Arthur C. Savage, of Adair, Adair county.

For Governor.

John W. Rowley, of Keosauqua, Van Buren county.

George W. Clarke, of Adel, Dallas county.

C. G. Lee, of Ames, Story county.

For Lieutenant Governor.

W. L. Harding, of Sioux City, Woodbury county.

W. C. Barber, of Des Moines, Polk county.

For Secretary of State.

William S. Allen, of Fairfield, Jefferson county.

For Auditor of State.

John F. Ford, of Ft. Dodge, Webster county.

Clark B. Ellis, of Onawa, Monona county.

Frank S. Shaw, of Toledo, Tama county.

Joe H. Byrnes, of Waterloo, Black Hawk county.

J. F. Wall, of Mt. Ayr, Ringgold county.

For Treasurer of State.

W. C. Brown, of Clarion, Wright county.

For Attorney General.

George Cosson, of Audubon, Audubon county.

For Railroad Commissioners.

Chris Ottosen, of Ottosen, Humboldt county.

Truman A. Potter, of Mason City, Cerro Gordo county.

Byron W. Newberry, of Strawberry Point, Clayton county.

Percy C. Church, of Des Moines, Polk county.

James H. Wilson, of Menlo, Adair county.

Clifford Thorne, of Washington, Washington county.

FOR REPRESENTATIVES IN CONGRESS.*First District.*

Charles A. Kennedy, of Montrose, Lee county.

Second District.

Harry E. Hull, of Williamsburg, Iowa county.

Third District.

Burton E. Sweet, of Waverly, Bremer county.

Adelbert D. Sumner, of Waterloo, Black Hawk county.

W. R. Law, of Waterloo, Black Hawk county.

Fourth District.

Gilbert N. Haugen, of Northwood, Worth county.

Fifth District.

James W. Good, of Cedar Rapids, Linn county.

Sixth District.

M. A. McCord, of Newton, Jasper county.

C. W. Ramseyer, of Bloomfield, Davis county.

William R. Cooper, of Newton, Jasper county.

Lloyd L. Duke, of Ottumwa, Wapello county.

Seventh District.

Cassius C. Dowell, of Des Moines, Polk county.

W. O. Payne, of Nevada, Story county.

Joseph I. Myerly, of Des Moines, Polk county.

Eighth District.

Horace M. Towner, of Corning, Adams county.

Ninth District.

William R. Green, of Aububon, Audubon county.

Tenth District.

Frank P. Woods, of Estherville, Emmet county.

Eleventh District.

George C. Scott, of Sioux City, Woodbury county.

DEMOCRATIC CANDIDATES.

For United States Senator.

Edwin T. Meredith, of Des Moines, Polk county.

Maurice Connolly, of Dubuque, Dubuque county.

For Governor.

V. R. McGinnis, of Leon, Decatur county.

John T. Hamilton, of Cedar Rapids, Linn county.

For Lieutenant Governor.

Oliver P. Myers, of Newton, Jasper county.

Parley Sheldon, of Ames, Story county.

For Secretary of State.

Geo. F. Smith, of Keosauqua, Van Buren county.

John D. Denison, of Dubuque, Dubuque county.

For Auditor of State.

George Phillips, of Ottumwa, Wapello county.

Joseph R. Ratekin, of Shenandoah, Page county.

For Treasurer of State.

Wm. F. Reinecke, of Strawberry Point, Clayton county.

John F. McAuley, of Osceola, Clarke county.

For Attorney General.

E. M. Carr, of Manchester, Delaware county.

For Railroad Commissioner.

• Isaac T. Jones, of Des Moines, Polk county.

W. B. Martin, of Dubuque, Dubuque county.

Samuel W. Mercer, of Iowa City, Johnson county.

L. R. Clements, of Harvey, Marion county.

FOR REPRESENTATIVES IN CONGRESS.

First District.

F. B. Whitaker, of Hillsboro, Henry county.

Second District.

Thomas Stapleton, of Marengo, Iowa county.

W. J. McDonald, of Iowa City, Johnson county.

Third District.

James C. Murtagh, of Waterloo, Black Hawk county.

Fourth District.

G. A. Meyer, of Calmar, Winneshiek county.

FIFTH DISTRICT.

Joseph Mekota, of Cedar Rapids, Linn county.

Sixth District.

S. Kirkpatrick, of Ottumwa, Wapello county.

W. H. Hamilton, of Sigourney, Keokuk county.

Seventh District.

Charles S. Cooter, of Des Moines, Polk county.

John T. Mulvaney, of Des Moines, Polk county.

Eighth District.

H. E. Valentine, of Centerville, Appanoose county.

Ninth District.

H. S. Mosher, of Walnut, Pottawattamie county.

W. J. Burke, of Missouri Valley, Harrison county.

Tenth District.

L. W. Housel, of Humboldt, Humboldt county.

D. M. Kelleher, of Fort Dodge, Webster county.

Eleventh District.

T. J. Steele, of Sioux City, Woodbury county.

PROGRESSIVE CANDIDATES.

For United States Senator.

Casper Schenk, of Des Moines, Polk county.

Stephen H. Bashor, of Waterloo, Black Hawk county.

For Governor.

George C. White, of Nevada, Story county.

For Lieutenant Governor.

Harry B. Betty, of Davenport, Scott county.

For Secretary of State.

W. J. Sinyard, of Archer, O'Brien county.

For Auditor of State.

Bruce Francis, of Cedar Falls, Black Hawk county.

For Treasurer of State.

H. D. Tade, of Hillsboro, Henry county.

For Attorney General.

M. E. Weldy, of Des Moines, Polk county.

For Railroad Commissioner.

L. R. Rosebrook, of Oskaloosa, Mahaska county.

FOR REPRESENTATIVES IN CONGRESS.

First District.

Daniel Boone Heller, of Mt. Pleasant, Henry county.

Second District.

John Wallace Cooper, of Davenport, Scott county.

Third District.

Robert J. Belt, of Waterloo, Black Hawk county.

Fourth District.

Arthur A. Kugler, of Osage, Mitchell county.

Fifth District.

Lindley M. Osborne, of Marshalltown, Marshall county.

Sixth District.

H. W. Rayner, of What Cheer, Keokuk county.

Seventh District.

John E. Holmes, of Des Moines, Polk county.

Eighth District.

H. E. Parslow, of Clarinda, Page county.

Ninth District.

Albert B. Adams, of Council Bluffs, Pottawattamie county.

Tenth District.

William B. Quarton, of Algona, Kossuth county.

Eleventh District.

Edward H. Crane, of Odebolt, Sac county.

SOCIALIST CANDIDATES.

For United States Senator.

I. S. McCrillis, of Des Moines, Polk county.

For Governor.

Oliver C. Wilson, of West Liberty, Muscatine county.

For Lieutenant Governor.

Oscar H. Hoy, of Waterloo, Black Hawk county.

For Secretary of State.

Ida M. Dowell, of Muscatine, Muscatine county.

For Auditor of State.

G. S. Nelson, of Nevada, Story county.

For Treasurer of State.

Andrew Engle, of Metz, Jasper county.

For Attorney General.

T. F. Willis, of Clarinda, Page county.

For Railroad Commissioner.

Geo. M. Dowell, of Muscatine, Muscatine county.

B. McLain, of North Oelwein, Fayette county.

FOR REPRESENTATIVES IN CONGRESS.

First District.

Edward P. Hagerty, of Burlington, Des Moines county.

Second District.

Z. M. Holcomb, Maquoketa, Jackson county.

Third District.

No name certified.

D. S. Cameron, of Dubuque, Dubuque county, nominated in the primary—name written on ballot.

Fourth District.

Edw. G. Gashel, of Mason City, Cerro Gordo county.

Fifth District.

M. F. Wiltse, of Marshalltown, Marshall county.

Sixth District.

A. J. Waddell, of Newton, Jasper county.

Seventh District.

No name certified; no nomination.

Eighth District.

No name certified.

S. D. Mercer, of Lenox, Taylor county, nominated in the primary—name written on ballot.

Ninth District.

No name certified.

Names written on ballot resulted in a tie vote. On casting lots nomination fell to A. F. Christie, of Hastings, Mills county.

Tenth District.

No name certified.

C. F. Polson, of Boone, Boone county, nominated in the primary—name written on ballot.

Eleventh District.

Charles R. Metcalfe, of Sioux City, Woodbury county.

LIST OF NON-PARTISAN CANDIDATES FOR JUDGES OF THE SUPREME COURT, CERTIFIED BY THE SECRETARY OF STATE TO THE COUNTY AUDITORS FOR THE JUNE PRIMARY ELECTION.

Scott M. Ladd, of Sheldon, O'Brien county.

S. F. Prouty, of Des Moines, Polk county.

Benjamin I. Salinger, of Carroll, Carroll county.

Frank S. Shankland, of Des Moines, Polk county.

Seth Thomas, of Fort Dodge, Webster county.

Silas M. Weaver, of Iowa Falls, Hardin county.

Winfield S. Withrow, of Mount Pleasant, Henry county.

SEMI-OFFICIAL VOTE CAST BY PRECINCTS IN CONGRESSIONAL DISTRICTS FOR CANDIDATES FOR UNITED STATES SENATOR,
GOVERNOR AND MEMBERS OF CONGRESS.

FIRST DISTRICT.

DES MOINES COUNTY.

| Precincts | United States Senator | | | | | | | Governor | | | | | | | Congressmen | | | |
|-------------------------|--------------------------|------------------------|------------------------|-------------------------|--------------------------|-----------------------|-----------------------|------------------------|-----------------|----------------------|------------------------|----------------------|------------------------|------------------------|--------------------------|----------------------|----------------------------|-------------------------|
| | Albert B. Cummings, Rep. | Arthur O. Savage, Rep. | Maurice Connolly, Dem. | Edwin T. Meredith, Dem. | Stephen H. Bashor, Prog. | Casper Scheunk, Prog. | L. S. McOrillis, Soc. | George W. Clarke, Rep. | C. G. Lee, Rep. | John W. Rowley, Rep. | John T. Hamilton, Dem. | V. R. McGinnis, Dem. | George O. White, Prog. | Oliver O. Wilson, Soc. | Charles A. Kennedy, Rep. | F. B. Whitaker, Dem. | Daniel Boone Heller, Prog. | Edward P. Hagerty, Soc. |
| Augusta | 4 | 7 | 6 | 6 | | | | 2 | 4 | 5 | 9 | 1 | | | 10 | 12 | | |
| Benton | 4 | 4 | 15 | 28 | | | | 2 | 2 | 3 | 30 | 7 | | | 9 | 35 | | |
| Burlington— | | | | | | | | | | | | | | | | | | |
| First Ward—First Pct. | 19 | 16 | 50 | 61 | 1 | 8 | 16 | 20 | 8 | 7 | 97 | 12 | 13 | 17 | 27 | 92 | 13 | 15 |
| Second Pct. | 16 | 13 | 51 | 58 | | 5 | 22 | 27 | 2 | 5 | 88 | 16 | 5 | 22 | 25 | 93 | 6 | 20 |
| Second Ward—First Pct. | 48 | 66 | 85 | 79 | 4 | 7 | 6 | 74 | 16 | 23 | 134 | 23 | 11 | 6 | 100 | 130 | 11 | 6 |
| Second Pct. | 13 | 10 | 77 | 49 | | 3 | 6 | 14 | 2 | 3 | 102 | 22 | 2 | 5 | 20 | 78 | 2 | 5 |
| Third Ward—First Pct. | 29 | 55 | 58 | 38 | | 1 | 5 | 55 | 11 | 15 | 65 | 18 | 18 | 15 | 68 | 47 | 1 | 5 |
| Second Pct. | 33 | 27 | 61 | 39 | 3 | 2 | 10 | 42 | 11 | 9 | 71 | 19 | 5 | 10 | 62 | 72 | 5 | 10 |
| Fourth Ward—First Pct. | 21 | 17 | 54 | 45 | 1 | 3 | 21 | 24 | 7 | 18 | 75 | 16 | 4 | 2 | 34 | 76 | 4 | 4 |
| Second Pct. | 40 | 45 | 31 | 43 | 2 | 5 | 4 | 56 | 14 | 16 | 65 | 4 | 10 | 4 | 74 | 59 | 10 | |
| Fifth Ward—First Pct. | 33 | 26 | 81 | 35 | 4 | 8 | | 44 | 6 | 9 | 92 | 18 | 12 | | 53 | 95 | 12 | |
| Second Pct. | 27 | 19 | 15 | 14 | 1 | 6 | | 30 | 7 | 9 | 24 | 5 | 3 | 7 | 41 | 23 | 7 | |
| Sixth Ward—First Pct. | 36 | 34 | 37 | 30 | | 7 | 7 | 45 | 8 | 19 | 50 | 17 | 7 | 7 | 68 | 58 | 7 | 7 |
| Second Pct. | 38 | 34 | 23 | 40 | | 4 | 10 | 48 | 12 | 14 | 51 | 7 | 5 | 10 | 70 | 53 | 5 | 10 |
| Seventh Ward—First Pct. | 26 | 31 | 41 | 65 | 2 | 3 | 5 | 28 | 14 | 16 | 78 | 14 | 6 | 5 | 56 | 75 | 6 | 5 |
| Second Pct. | 38 | 33 | 14 | 54 | 1 | 5 | 9 | 50 | 10 | 9 | 56 | 7 | 7 | 9 | 64 | 51 | 4 | 9 |
| Concordia | 3 | 4 | 3 | 8 | 1 | 1 | | 3 | 2 | 2 | 11 | | 2 | 9 | 6 | 10 | 2 | |
| Danville | 10 | 41 | 24 | 37 | | 2 | | 32 | 2 | 18 | 53 | 8 | 3 | | 48 | 61 | 4 | |
| Flint River | 28 | 73 | 18 | 22 | | 2 | | 60 | 14 | 20 | 32 | 6 | 2 | | 92 | 34 | 2 | |
| Franklin | 10 | 11 | 32 | 33 | 2 | 6 | | 10 | 2 | 9 | 52 | 12 | 10 | 20 | 20 | 60 | 9 | |
| Huron | 6 | 13 | 4 | 15 | | 2 | | 12 | 4 | 3 | 19 | | 3 | | 20 | 16 | 3 | |
| Jackson | 2 | 1 | 2 | 8 | | | | 2 | 1 | | 5 | 4 | | | 3 | 8 | | |
| Pleasant Grove | 7 | 13 | 14 | 15 | | 3 | | 8 | 4 | 8 | 22 | 3 | 4 | | 16 | 28 | 4 | |
| Tama | 6 | 4 | 12 | 13 | | | | 9 | 1 | | 14 | 10 | | 1 | 10 | 21 | | |
| Union | 19 | 26 | 6 | 17 | 1 | | 1 | 22 | 13 | 9 | 18 | 8 | 2 | 1 | 38 | 21 | 2 | 1 |

| | | | | | | | | | | | | | | |
|---------------|-----|-----|-----|-----|----|-----|-----|-----|-------|-----|-----|-------|-------|-----|
| Washington | 7 | 7 | 11 | 29 | 1 | 5 | 4 | 6 | 33 | 6 | 1 | 12 | 39 | 1 |
| Yellow Spring | 21 | 55 | 23 | 43 | 4 | 60 | 2 | 12 | 48 | 9 | 20 | 72 | 55 | 18 |
| Total | 544 | 685 | 848 | 925 | 27 | 784 | 188 | 267 | 1,394 | 272 | 145 | 1,118 | 1,402 | 138 |

HENRY COUNTY.

| | | | | | | | | | | | | | | |
|--------------|-----|-----|-----|-----|----|-----|-----|-----|-----|-----|-----|-----|-------|-----|
| Baltimore | 8 | 15 | 14 | 26 | 2 | 6 | 1 | 17 | 33 | 6 | 4 | 24 | 39 | 4 |
| Oanan | 14 | 37 | 16 | 24 | 2 | 23 | 10 | 16 | 31 | 9 | 2 | 53 | 44 | 2 |
| Center | 23 | 32 | 23 | 18 | | 30 | 9 | 15 | 27 | 10 | | 51 | 28 | |
| Hillsboro | 15 | 46 | 7 | 5 | 5 | 30 | 2 | 30 | 9 | 3 | 6 | 63 | 12 | 6 |
| Jackson | 19 | 30 | 7 | 10 | 2 | 19 | 9 | 21 | 9 | 8 | 3 | 48 | 14 | 3 |
| Jefferson | 14 | 28 | 23 | 37 | 1 | 27 | 7 | 9 | 39 | 15 | 7 | 41 | 53 | 7 |
| Marion | 19 | 31 | 2 | 13 | 4 | 21 | 3 | 23 | 13 | 1 | 4 | 50 | 14 | 4 |
| Mt. Pleasant | | | | | | | | | | | | | | |
| First Ward | 56 | 36 | 12 | 16 | 1 | 67 | 9 | 25 | 23 | 3 | 9 | 101 | 22 | 10 |
| Second Ward | 42 | 43 | 21 | 6 | 13 | 53 | 6 | 26 | 15 | 5 | 13 | 86 | 20 | 14 |
| Third Ward | 34 | 35 | 18 | 21 | 8 | 41 | 5 | 23 | 25 | 8 | 8 | 75 | 30 | 10 |
| Fourth Ward | 34 | 37 | 10 | 39 | 4 | 44 | 5 | 19 | 28 | 13 | 7 | 70 | 38 | 8 |
| New London | 23 | 52 | 27 | 103 | 2 | 44 | 9 | 22 | 82 | 25 | 25 | 74 | 96 | 25 |
| Rome | 3 | 7 | 6 | 18 | 1 | 5 | | 4 | 14 | 10 | 3 | 7 | 25 | 4 |
| Salem | 33 | 75 | 7 | 21 | 5 | 64 | 10 | 31 | 19 | 7 | 13 | 99 | 25 | 13 |
| Scott | 48 | 126 | 20 | 67 | 4 | 63 | 8 | 23 | 50 | 13 | 4 | 153 | 60 | 4 |
| Tippecanoe | 23 | 27 | 12 | 8 | 1 | 18 | 6 | 27 | 13 | 7 | 2 | 53 | 21 | 1 |
| Trenton | 14 | 38 | 9 | 14 | | 26 | 1 | 23 | 12 | 8 | | 46 | 22 | |
| Wayne | 13 | 54 | 4 | 15 | 8 | 25 | 8 | 24 | 14 | 3 | 45 | 68 | 17 | 43 |
| Total | 435 | 743 | 235 | 466 | 18 | 619 | 108 | 378 | 456 | 154 | 155 | 2 | 1,162 | 580 |

JEFFERSON COUNTY.

| | | | | | | | | | | | | | | |
|-------------|----|----|----|----|---|-----|----|----|----|----|---|-----|----|---|
| Abingdon | 7 | 22 | 4 | 10 | | 6 | 8 | 19 | 14 | 2 | | 28 | 15 | |
| Batavia | 11 | 24 | 16 | 29 | | 9 | 6 | 23 | 34 | 6 | | 36 | 38 | |
| Black Hawk | 15 | 34 | 5 | 9 | | 20 | 9 | 22 | 15 | 1 | | 51 | 15 | |
| Brookville | 6 | 15 | 1 | 1 | | 6 | 4 | 14 | 2 | | | 21 | 3 | |
| Buchanan | 13 | 24 | 7 | 3 | | 12 | 12 | 19 | 8 | 2 | | 37 | 6 | |
| Cedar | 13 | 19 | 7 | 14 | 1 | 13 | 3 | 19 | 21 | 3 | | 30 | 19 | |
| Center | 27 | 32 | 3 | 8 | 1 | 21 | 13 | 23 | 9 | | 2 | 44 | 10 | 1 |
| Des Moines | 11 | 22 | 2 | 20 | | 1 | 3 | 34 | 15 | 4 | | 33 | 17 | |
| Fairfield | | | | | | | | | | | | | | |
| First Ward | 37 | 31 | 3 | 27 | 1 | 44 | 11 | 28 | 27 | 5 | 7 | 65 | 26 | 3 |
| Second Ward | 74 | 67 | 34 | 20 | 1 | 83 | 27 | 52 | 43 | 5 | 3 | 139 | 46 | 3 |
| Third Ward | 83 | 94 | 28 | 44 | 1 | 104 | 29 | 69 | 62 | 10 | 8 | 175 | 64 | 5 |
| Fourth Ward | 42 | 72 | 17 | 19 | | 68 | 18 | 44 | 31 | 2 | 3 | 111 | 30 | 2 |

JEFFERSON COUNTY—Continued.

| Precincts | United States Senator | | | | | | Governor | | | | | | Congressmen | | | | | |
|----------------|-------------------------|------------------------|------------------------|-------------------------|--------------------------|----------------------|-----------------------|------------------------|-----------------|----------------------|------------------------|----------------------|------------------------|------------------------|--------------------------|----------------------|----------------------------|-------------------------|
| | Albert B. Cummins, Rep. | Arthur O. Savage, Rep. | Maurice Connelly, Dem. | Edwin T. Meredith, Dem. | Stephen H. Bashor, Prog. | Casper Schenk, Prog. | I. S. McOrillis, Soc. | George W. Clarke, Rep. | O. G. Lee, Rep. | John W. Rowley, Rep. | John T. Hamilton, Dem. | V. R. McGinnis, Dem. | George O. White, Prog. | Oliver O. Wilson, Soc. | Charles A. Kennedy, Rep. | F. B. Whitaker, Dem. | Daniel Boone Heller, Prog. | Edward P. Hagerty, Soc. |
| Liberty | 25 | 51 | 14 | 6 | | 1 | | 25 | 7 | 56 | 16 | 5 | 4 | | 72 | 18 | 1 | |
| Lockridge | 22 | 41 | 11 | 14 | | | 1 | 23 | 8 | 40 | 19 | 3 | | 1 | 67 | 22 | | |
| Lockridge City | 10 | 13 | 4 | 14 | | | | 9 | 6 | 8 | 15 | 2 | | | 18 | 14 | | 1 |
| Packwood | 10 | 27 | 2 | 11 | | | | 17 | 8 | 14 | 11 | | | | 38 | 10 | | |
| Penn | 12 | 47 | 10 | 4 | | | | 24 | 16 | 20 | 15 | 4 | | | 52 | 18 | | |
| Round Prairie | 17 | 40 | 4 | 8 | | | | 11 | 16 | 39 | 12 | 2 | | | 59 | 14 | | |
| Walnut | 6 | 5 | 15 | 4 | | | | 3 | | 10 | 11 | 5 | | | 12 | 15 | | |
| Total | 440 | 670 | 187 | 265 | 4 | 12 | 5 | 499 | 204 | 553 | 381 | 61 | 27 | 6 | 1,088 | 400 | 15 | 6 |

LEE COUNTY.

| | | | | | | | | | | | | | | | | | | |
|-----------------------------|-----|----|-----|----|---|---|---|----|----|----|-----|----|----|---|-----|-----|----|---|
| Cedar | 18 | 24 | 14 | 19 | 5 | 5 | — | 10 | 4 | 28 | 32 | 2 | 12 | — | 41 | 33 | 12 | — |
| Charleston | 19 | 7 | 27 | 36 | — | 1 | — | 12 | 8 | 6 | 53 | 12 | 1 | — | 31 | 62 | 1 | — |
| Denmark | 15 | 26 | 2 | 19 | — | — | — | 11 | 3 | 31 | 11 | 6 | — | — | 30 | 15 | — | — |
| Des Moines | 29 | 17 | 15 | 8 | 1 | — | — | 13 | 13 | 21 | 17 | 6 | 1 | — | 45 | 24 | 1 | — |
| Franklin— | | | | | | | | | | | | | | | | | | |
| Donnellson Pct. | 37 | 24 | 37 | 34 | 1 | — | — | 32 | 18 | 11 | 54 | 13 | 1 | — | 59 | 64 | 1 | — |
| Franklin Pct. | 13 | 8 | 24 | 26 | — | — | — | 8 | 8 | 4 | 43 | 8 | — | — | 21 | 45 | — | — |
| Green Bay | 11 | 13 | 46 | 19 | — | — | — | 13 | 9 | 2 | 49 | 15 | — | — | 23 | 63 | — | — |
| Harrison | 19 | 15 | 31 | 18 | — | — | — | 11 | 10 | 14 | 41 | 7 | — | — | 34 | 49 | — | — |
| Jackson Twp. (Keokuk City)— | | | | | | | | | | | | | | | | | | |
| First Precinct | 75 | 35 | 46 | 39 | — | — | 2 | 77 | 5 | 29 | 69 | 13 | — | — | 108 | 72 | — | — |
| Second Precinct | 38 | 10 | 212 | 35 | — | — | — | 28 | 8 | 9 | 172 | 54 | — | 2 | 46 | 192 | — | 2 |
| Third Precinct | 91 | 29 | 91 | 37 | 1 | 1 | 1 | 74 | 17 | 30 | 106 | 14 | 3 | 2 | 116 | 102 | 3 | 2 |
| Fourth Precinct | 2 | 5 | 81 | 32 | 1 | — | 1 | 20 | 6 | 8 | 50 | 27 | 1 | 1 | 39 | 84 | 1 | 1 |
| Fifth Precinct | 109 | 21 | 55 | 29 | 2 | — | 2 | 73 | 23 | 27 | 65 | 12 | 2 | 2 | 125 | 65 | 2 | 2 |
| Sixth Precinct | 6 | 14 | 38 | 41 | — | — | 1 | 44 | 10 | 15 | 103 | 21 | — | 1 | 77 | 110 | — | 1 |
| Seventh Precinct | 43 | 8 | 40 | 55 | — | 1 | 2 | 42 | 4 | 4 | 87 | 2 | 1 | 2 | 47 | 79 | 1 | 9 |

| | | | | | | | | | | | | | | | | | | |
|----------------------------------|-----|-----|-------|-----|----|----|----|-----|-----|-----|-------|-----|----|----|-------|-------|----|----|
| Jackson Twp. (outside) | 7 | 9 | 16 | 14 | | | | 7 | 3 | 7 | 25 | 4 | | | 19 | 27 | | |
| Jefferson | 9 | 7 | 39 | 24 | | | | 6 | 2 | 8 | 54 | 8 | | | 13 | 61 | | |
| Madison Twp. (Ft. Madison City)— | | | | | | | | | | | | | | | | | | |
| First Precinct | 38 | 34 | 32 | 80 | | | 1 | 30 | 20 | 20 | 48 | 11 | 1 | 1 | 70 | 53 | 1 | 1 |
| Second Precinct | 34 | 16 | 70 | 88 | 2 | | 6 | 26 | 13 | 9 | 78 | 26 | 8 | | 46 | 94 | 7 | |
| Third Precinct | 62 | 25 | 102 | 74 | 5 | | 4 | 37 | 26 | 18 | 134 | 39 | 10 | | 81 | 154 | 10 | |
| Fourth Precinct | 26 | 14 | 114 | 92 | 1 | | | 15 | 15 | 8 | 155 | 36 | 1 | | 43 | 120 | 1 | |
| East Fifth Precinct | 11 | 7 | 61 | 38 | | | 2 | 14 | 2 | 1 | 68 | 24 | 3 | | 16 | 81 | 3 | |
| West Fifth Precinct | 24 | 9 | 34 | 43 | 5 | | 2 | 10 | 15 | 7 | 66 | 6 | 7 | 4 | 36 | 67 | 7 | 3 |
| Marion | 9 | 7 | 62 | 32 | | | | 7 | 6 | 6 | 82 | 13 | | | 16 | 93 | | |
| Montrose | 09 | 56 | 26 | 32 | | | 1 | 78 | 22 | 28 | 47 | 7 | | 1 | 131 | 57 | | 1 |
| Pleasant Ridge | 15 | 6 | 55 | 35 | | | | 8 | 7 | 5 | 72 | 16 | | | 20 | 76 | | |
| Van Buren | 24 | 10 | 17 | 16 | | | | 13 | 10 | 11 | 27 | 6 | | | 41 | 32 | | |
| Washington | 13 | 6 | 43 | 25 | 1 | | 6 | 4 | 8 | 6 | 51 | 13 | 7 | | 20 | 64 | 7 | |
| West Point | 13 | 8 | 132 | 30 | 1 | | | 12 | 6 | 5 | 141 | 18 | 1 | | 24 | 153 | 1 | |
| Total | 960 | 470 | 1,612 | 970 | 27 | 29 | 15 | 735 | 301 | 378 | 2,028 | 439 | 60 | 16 | 1,418 | 2,191 | 59 | 15 |

LOUISA COUNTY.

| | | | | | | | | | | | | | | | | | | |
|-------------------|-----|-----|-----|-----|---|---|--|-----|-----|-----|-----|----|---|--|-------|-----|---|--|
| Columbus City | 101 | 77 | 6 | 9 | | | | 124 | 34 | 20 | 12 | 2 | | | 162 | 14 | | |
| Columbus Junction | 92 | 45 | 14 | 17 | | | | 92 | 24 | 19 | 28 | 1 | | | 117 | 25 | | |
| Concord | 54 | 13 | 10 | 10 | 1 | 1 | | 35 | 20 | 8 | 18 | 2 | | | 58 | 19 | | |
| Cotter | 45 | 21 | 2 | 3 | | | | 22 | 36 | 6 | 5 | | | | 66 | 4 | | |
| Ellot | 40 | 59 | 9 | 16 | | | | 70 | 5 | 20 | 17 | 4 | 2 | | 87 | 18 | 2 | |
| Elm Grove | 31 | 33 | 3 | 7 | | | | 32 | 18 | 11 | 9 | 1 | | | 58 | 10 | | |
| Grandview | 53 | 36 | | 9 | | | | 45 | 17 | 29 | 7 | 1 | | | 52 | 8 | | |
| Hopewell | 16 | 2 | 9 | 2 | | | | 13 | | 4 | 9 | 2 | | | 16 | 9 | | |
| Jefferson | 45 | 23 | 6 | 3 | | | | 37 | 8 | 17 | 8 | 1 | | | 62 | 9 | | |
| Letts | 50 | 20 | 4 | 18 | | | | 36 | 14 | 19 | 21 | 1 | | | 60 | 20 | | |
| Marshall | 41 | 36 | 7 | 6 | | | | 41 | 22 | 10 | 10 | 2 | | | 75 | 12 | | |
| Morning Sun | 114 | 93 | 18 | 25 | 1 | 1 | | 147 | 25 | 28 | 40 | 2 | 2 | | 185 | 37 | 2 | |
| Oakland | 23 | 4 | 2 | 6 | | | | 13 | 6 | 6 | 7 | | | | 23 | 6 | | |
| Port Louisa | 31 | 18 | 4 | 4 | | | | 24 | 14 | 11 | 6 | 2 | | | 45 | 8 | | |
| Union | 24 | 23 | | 3 | | | | 20 | 11 | 15 | 4 | | | | 44 | 4 | | |
| Wapello City | 124 | 100 | 30 | 10 | | | | 139 | 43 | 45 | 32 | 4 | | | 193 | 30 | | |
| Wapello Twp. | 75 | 60 | 19 | 9 | | | | 75 | 26 | 27 | 19 | 9 | | | 109 | 27 | | |
| Total | 969 | 664 | 143 | 156 | 2 | 2 | | 965 | 323 | 295 | 252 | 34 | 4 | | 1,442 | 260 | 4 | |

VAN BUREN COUNTY.

| Precincts | United States Senator | | | | | | | Governor | | | | | | | Congressmen | | | |
|------------|-------------------------|------------------------|------------------------|-------------------------|--------------------------|----------------------|-----------------------|------------------------|-----------------|----------------------|------------------------|----------------------|------------------------|------------------------|--------------------------|----------------------|----------------------------|-------------------------|
| | Albert B. Cummins, Rep. | Arthur C. Savage, Rep. | Maurice Connolly, Dem. | Edwin T. Meredith, Dem. | Stephen H. Bashor, Prog. | Casper Schenk, Prog. | I. S. McOrillis, Soc. | George W. Clarke, Rep. | O. G. Lee, Rep. | John W. Rowley, Rep. | John T. Hamilton, Dem. | V. R. McGinnis, Dem. | George C. White, Prog. | Oliver O. Wilson, Soc. | Charles A. Kennedy, Rep. | F. B. Whitaker, Dem. | Daniel Boone Heller, Prog. | Edward P. Hagerty, Soc. |
| Bonaparte | 38 | 42 | 10 | 47 | 1 | | | 27 | 5 | 56 | 52 | 3 | 1 | | 70 | 52 | 1 | |
| Oantril | 23 | 35 | 14 | 20 | 1 | 3 | | 5 | 3 | 58 | 30 | 4 | 5 | | 56 | 33 | 5 | |
| Cedar | 13 | 29 | 4 | 3 | 1 | 2 | | | 3 | 41 | 6 | 1 | 3 | | 36 | 7 | 3 | |
| Chequest | 19 | 23 | 23 | 11 | | | | 4 | 2 | 42 | 28 | 3 | | | 48 | 34 | | |
| Des Moines | 15 | 34 | 10 | 9 | 4 | 7 | | 1 | 4 | 49 | 16 | 3 | 13 | | 47 | 20 | 13 | |
| Douds | 28 | 33 | 19 | 16 | | | | 10 | 4 | 54 | 32 | 4 | | | 58 | 35 | | |
| Farmington | 48 | 39 | 37 | 28 | 1 | 3 | | 23 | 4 | 69 | 51 | 13 | 4 | | 30 | 63 | 4 | |
| Fremont | 16 | 47 | 23 | 6 | | 2 | | 10 | 6 | 54 | 26 | 4 | 1 | | 53 | 25 | 2 | |
| Harrisburg | 32 | 43 | 31 | 16 | 2 | | | 3 | 4 | 69 | 40 | 5 | 1 | | 73 | 41 | 2 | |
| Henry | 13 | 25 | 2 | 9 | 3 | 1 | | 4 | 4 | 35 | 9 | | 5 | | 41 | 11 | 5 | |
| Keosauqua | 80 | 68 | 33 | 25 | 4 | 17 | 2 | 23 | 5 | 130 | 55 | 4 | 25 | 2 | 147 | 52 | 25 | 1 |
| Lick Creek | 20 | 33 | 11 | 25 | | | | 3 | 3 | 52 | 32 | 3 | | | 54 | 38 | | |
| Milton | 35 | 31 | 49 | 36 | 1 | 2 | | 11 | 12 | 101 | 75 | 10 | 3 | | 109 | 84 | 3 | |
| Pittsburg | 19 | 22 | 9 | 16 | 4 | 7 | | 3 | 4 | 42 | 17 | 9 | 12 | | 35 | 24 | 12 | |
| Selma | 22 | 36 | 16 | 9 | | | 1 | 5 | 4 | 62 | 26 | | | 1 | 54 | 27 | | 1 |
| Stockport | 12 | 37 | 8 | 13 | 1 | 7 | | 2 | | 54 | 17 | 1 | 9 | | 47 | 20 | 9 | |
| Vernon | 22 | 42 | 12 | 20 | 5 | 4 | | 3 | 2 | 57 | 23 | 7 | 11 | | 63 | 29 | 11 | |
| Washington | 16 | 16 | 6 | 12 | 1 | 8 | 1 | 3 | | 32 | 12 | 4 | 9 | 1 | 28 | 12 | 9 | 1 |
| Winchester | 14 | 25 | 22 | 4 | | 1 | | 4 | | 37 | 26 | 2 | 1 | | 35 | 24 | 1 | |
| Total | 485 | 710 | 339 | 325 | 29 | 64 | 4 | 165 | 69 | 1,084 | 572 | 85 | 103 | 4 | 1,134 | 631 | 105 | 3 |

WASHINGTON COUNTY.

| | | | | | | | | | | | | | | | | | | |
|-------------------|----|----|----|----|-----|-----|-----|----|----|----|----|-----|-----|-----|----|----|-----|-----|
| Brighton City | 31 | 29 | 2 | 11 | --- | 2 | --- | 36 | 13 | 11 | 7 | 6 | 2 | --- | 53 | 10 | 2 | --- |
| Brighton Township | 9 | 5 | 10 | 20 | --- | --- | --- | 8 | 4 | 2 | 23 | 4 | --- | --- | 14 | 25 | --- | --- |
| Cedar | 28 | 20 | 8 | 14 | --- | --- | --- | 19 | 13 | 15 | 21 | 2 | --- | --- | 43 | 21 | --- | --- |
| Clay | 40 | 38 | 3 | 1 | --- | --- | --- | 24 | 32 | 21 | 4 | --- | --- | --- | 78 | 4 | --- | --- |

| | | | | | | | | | | | | | | |
|---------------------|-------|-------|-------|-------|-----|-------|-------|-------|-------|-------|-----|-------|-------|-----|
| Crawford | 79 | 58 | 7 | 14 | 1 | 60 | 29 | 44 | 21 | 2 | 1 | 123 | 15 | 1 |
| Dutch Creek | 18 | 12 | 10 | 30 | | 9 | 10 | 8 | 31 | 10 | | 30 | 41 | |
| Franklin | 24 | 6 | 3 | 8 | | 8 | 7 | 7 | 8 | 3 | | 28 | 10 | |
| Highland | 29 | 12 | 12 | 7 | | 19 | 17 | 5 | 17 | 2 | | 38 | 19 | |
| Iowa | 27 | 35 | 57 | 19 | | 40 | 15 | 10 | 59 | 15 | | 58 | 68 | |
| Jackson | 22 | 21 | 18 | 14 | | 24 | 14 | 3 | 28 | 5 | | 42 | 33 | |
| Kalona | 44 | 21 | 18 | 16 | | 44 | 9 | 13 | 26 | 6 | | 69 | 81 | |
| Marion | 19 | 13 | 43 | 10 | | 13 | 12 | 5 | 43 | 10 | | 31 | 46 | |
| Nira | 17 | 21 | 3 | 5 | | 7 | 26 | 4 | 8 | 1 | | 85 | 9 | |
| Oregon | 88 | 77 | 12 | 17 | 1 | 96 | 32 | 30 | 24 | 3 | 1 | 153 | 28 | 3 |
| Richmond | 6 | 10 | 30 | 7 | | 11 | 3 | 2 | 30 | 5 | | 15 | 33 | |
| Seventy-six | 25 | 27 | 1 | 9 | | 8 | 24 | 21 | 9 | 1 | | 52 | 10 | |
| Washington City— | | | | | | | | | | | | | | |
| First Ward | 45 | 33 | 21 | 13 | | 55 | 11 | 16 | 23 | 6 | 1 | 74 | 23 | 1 |
| Second Ward | 64 | 54 | 9 | 36 | 1 | 76 | 21 | 24 | 40 | 8 | 7 | 112 | 40 | 7 |
| Third Ward | 71 | 62 | 11 | 32 | 1 | 97 | 26 | 17 | 27 | 8 | 5 | 126 | 30 | 5 |
| Fourth Ward | 37 | 46 | 18 | 25 | 2 | 62 | 11 | 12 | 38 | 6 | 6 | 76 | 35 | 6 |
| Washington Township | 50 | 36 | 23 | 12 | | 40 | 26 | 22 | 30 | 4 | | 85 | 28 | |
| Wellman | 28 | 134 | 8 | 27 | 2 | 48 | 106 | 14 | 32 | 2 | 1 | 156 | 28 | 2 |
| West Chester | 26 | 10 | 3 | 15 | | 22 | 8 | 8 | 17 | 1 | | 37 | 19 | |
| Total | 826 | 780 | 330 | 362 | 6 | 826 | 469 | 314 | 569 | 110 | 24 | 1,523 | 606 | 24 |
| Total for District | 4,659 | 4,722 | 3,697 | 3,463 | 113 | 4,593 | 1,657 | 3,269 | 5,653 | 1,155 | 516 | 8,890 | 6,070 | 563 |

SECOND DISTRICT.

CLINTON COUNTY.

| Precincts | United States Senator | | | | | | | Governor | | | | | | | Congressmen | | | | |
|------------------------------|------------------------------|-----------------------------|-----------------------------|------------------------------|-----------------------------|-------------------------|-------------------------|--------------------------|-----------------|---------------------------|-----------------------------|-------------------------|---------------------------|-----------------------------|------------------------|---------------------------|-----------------------------|----------------------------|------------------------|
| | Albert B. Cum- mins, Rep. | Arthur O. Sav- age, Rep. | Maurice Con- nolly, Dem. | Edwin T. Mere- dith, Dem. | Stephen H. Bashor, Prog. | Casper Schenk, Prog. | I. S. McCallis, Soc. | George W Clarke, Rep. | O. G. Lee, Rep. | John W. Row- ley, Rep. | John T. Hamll- ton, Dem. | V. R. McGinnis, Dem. | George O. White, Prog. | Oliver O. Wil- son, Soc. | Harry E. Hull, Rep. | W. J. McDon- aid, Dem. | Thomas Staple- ton, Dem. | John W. Coop- er, Prog. | Z. M. Holcomb, Soc. |
| Berlin | 4 | 4 | 19 | 13 | | | | 4 | 2 | 2 | 23 | 10 | | | 11 | 16 | 17 | | |
| Bloomfield | 23 | 11 | 43 | 15 | | | | 22 | 12 | 3 | 31 | 26 | | | 36 | 31 | 27 | | |
| Brookfield | 23 | 12 | 8 | 20 | 2 | | | 22 | 10 | 3 | 23 | 4 | 1 | | 37 | 9 | 18 | 1 | |
| Camanche | 13 | 7 | 4 | 16 | 4 | 2 | | 15 | 3 | 1 | 19 | 1 | 7 | | 15 | 4 | 14 | 6 | |
| Center | 7 | 5 | 28 | 42 | | | | 5 | 4 | 2 | 53 | 16 | | | 12 | 40 | 30 | | |
| Clinton | | | | | | | | | | | | | | | | | | | |
| First Ward, First Precinct | 18 | 10 | 42 | 35 | | 1 | 1 | 16 | 14 | 1 | 57 | 12 | 1 | 1 | 23 | 34 | 33 | 1 | 1 |
| Second Precinct | 30 | 13 | 60 | 40 | 1 | 1 | 1 | 26 | 17 | 2 | 80 | 18 | 3 | 1 | 37 | 32 | 64 | 3 | 1 |
| Third Precinct | 39 | 14 | 43 | 34 | 5 | 2 | 1 | 41 | 13 | 5 | 52 | 14 | 8 | | 56 | 28 | 35 | 5 | |
| Second Ward | 66 | 24 | 69 | 41 | 3 | 4 | 1 | 65 | 15 | 3 | 67 | 24 | 7 | 1 | 72 | 62 | 34 | 6 | 1 |
| Third Ward | 29 | 22 | 104 | 43 | 3 | 3 | 2 | 41 | 3 | 3 | 88 | 55 | 5 | 2 | 49 | 75 | 90 | 4 | 2 |
| Fourth Ward, First Precinct | 14 | 12 | 73 | 30 | | | | 19 | 5 | 2 | 52 | 54 | | | 24 | 67 | 15 | | |
| Second Precinct | 45 | 25 | 80 | 44 | 4 | 2 | 1 | 45 | 26 | 1 | 91 | 28 | 6 | 1 | 63 | 60 | 49 | 6 | 1 |
| Fifth Ward | 14 | 6 | 43 | 41 | | | | 12 | 8 | | 51 | 18 | | | 18 | 33 | 27 | | |
| Sixth Ward, First Precinct | 18 | 11 | 19 | 23 | | | 3 | 20 | 4 | 2 | 26 | 14 | | 2 | 20 | 20 | 15 | | 3 |
| Second Precinct | 15 | 2 | 23 | 17 | | | | 14 | 3 | 1 | 29 | 12 | | | 15 | 23 | 17 | | |
| Seventh Ward, First Precinct | 5 | 1 | 27 | 21 | | | 4 | 18 | 5 | | 30 | 16 | | 4 | 25 | 26 | 18 | | 4 |
| Second Precinct | 16 | 4 | 53 | 26 | | | 3 | 18 | 5 | | 49 | 29 | | 3 | 18 | 48 | 23 | | 3 |
| Deep Creek | 8 | 2 | 31 | 24 | 2 | | | 6 | 7 | | 35 | 17 | 1 | | 11 | 28 | 21 | 1 | |
| De Witt | 47 | 28 | 160 | 89 | | | | 42 | 27 | 3 | 137 | 78 | | | 65 | 165 | 69 | | |
| Eden | 26 | 9 | 5 | 53 | | | | 18 | 12 | 5 | 39 | 3 | | | 39 | 4 | 35 | | |
| Elk River | 16 | 16 | 35 | 51 | | | | 22 | 8 | 1 | 65 | 19 | | | 30 | 35 | 45 | | |
| Hampshire | 13 | 2 | 11 | 7 | | | | 10 | 3 | | 8 | 7 | | | 13 | 8 | 8 | | |
| Liberty | 7 | 3 | 41 | 40 | | | | 3 | 4 | 2 | 56 | 23 | | | 11 | 38 | 42 | | |
| Lincoln | 7 | 5 | 4 | 7 | | | | 8 | 4 | 1 | 5 | 4 | | | 13 | 5 | 4 | | |
| Olive | 51 | 20 | 19 | 26 | 1 | 1 | 1 | 28 | 34 | 4 | 29 | 10 | 1 | 1 | 64 | 17 | 23 | 1 | 1 |
| Orange | 21 | 6 | 45 | 33 | | 1 | | 23 | 5 | 2 | 51 | 21 | 1 | | 26 | 13 | 62 | 1 | |
| Sharon | 22 | 12 | 35 | 22 | | | | 22 | 8 | 2 | 42 | 9 | | | 27 | 16 | 30 | | |
| Spring Rock | 19 | 4 | 24 | 48 | | | 1 | 15 | 7 | | 57 | 11 | | 1 | 21 | 11 | 60 | | |

| | | | | | | | | | | | | | | | | | | | |
|---------------|-----|-----|-------|-----|----|----|----|-----|-----|----|-------|-----|----|----|-----|-------|-------|----|----|
| Spring Valley | 6 | 1 | 1 | 5 | | | | 3 | 3 | 1 | 5 | 1 | | | 9 | 3 | 4 | | |
| Washington | 2 | | 67 | 29 | | | | 1 | 1 | | 43 | 51 | | | 2 | 57 | 37 | | |
| Waterford | 29 | 2 | 70 | 55 | 1 | | | 18 | 9 | 3 | 72 | 46 | 1 | | 26 | 75 | 43 | | |
| Welton | 10 | 3 | 37 | 27 | | | | 6 | 4 | 2 | 41 | 22 | | | 12 | 41 | 25 | | |
| Total | 663 | 296 | 1,312 | 997 | 26 | 17 | 19 | 618 | 279 | 57 | 1,506 | 673 | 42 | 17 | 883 | 1,144 | 1,004 | 35 | 18 |

IOWA COUNTY.

| | | | | | | | | | | | | | | | | | | | |
|-----------------|-----|-----|-----|-----|----|----|--|-----|-----|-----|-----|-----|----|--|-----|-----|-----|----|--|
| Amana | 1 | | | | | | | 1 | | | | | | | 1 | | | | |
| Oono | 4 | 7 | 2 | 5 | 1 | | | 8 | 1 | | 6 | 2 | 1 | | 10 | | 7 | | |
| Dayton | 14 | 31 | 10 | 7 | | | | 22 | 16 | 6 | 16 | 2 | | | 44 | 12 | 6 | | |
| English | | | | | | | | | | | | | | | | | | | |
| First Precinct | 13 | 33 | 12 | 17 | | | | 31 | 10 | 7 | 29 | 1 | | | 44 | 7 | 25 | | |
| Second Precinct | 31 | 41 | 15 | 25 | | 13 | | 40 | 6 | 21 | 41 | 2 | 13 | | 67 | 16 | 17 | 13 | |
| Fillmore | 30 | 21 | 131 | 20 | | | | 33 | 8 | 6 | 114 | 20 | | | 49 | 52 | 90 | | |
| Greene | 6 | 17 | 56 | 21 | 2 | 3 | | 7 | 8 | 4 | 46 | 6 | 6 | | 22 | 19 | 34 | 6 | |
| Hartford | | | | | | | | | | | | | | | | | | | |
| First Precinct | 15 | 24 | 1 | | | 1 | | 29 | 6 | 6 | 1 | | 1 | | 37 | | 4 | 1 | |
| Second Precinct | 20 | 18 | 39 | 16 | | 1 | | 29 | 6 | 8 | 36 | 10 | 2 | | 36 | 13 | 34 | 2 | |
| Hilton | 30 | 22 | 14 | 22 | 1 | 2 | | 32 | 16 | 3 | 35 | 1 | 4 | | 50 | 16 | 11 | 4 | |
| Honey Creek | 15 | 31 | 22 | 47 | | 1 | | 24 | 18 | 2 | 56 | 14 | 1 | | 41 | 29 | 47 | 1 | |
| Iowa | 17 | 8 | 13 | 14 | | 1 | | 15 | 9 | | 19 | 5 | 2 | | 27 | 12 | 14 | 1 | |
| Lenox | 1 | 1 | 6 | 11 | | | | | 1 | 1 | 15 | 3 | | | 2 | 6 | 9 | | |
| Lincoln | 8 | 16 | 6 | 28 | 1 | | | 10 | 13 | 1 | 27 | 7 | 1 | | 25 | 12 | 15 | 1 | |
| Marengo City | | | | | | | | | | | | | | | | | | | |
| First Ward | 20 | 18 | 25 | 32 | | 6 | | 30 | 6 | 2 | 40 | 8 | | | 33 | 11 | 48 | 8 | |
| Second Ward | 21 | 16 | 34 | 15 | 1 | 5 | | 26 | 9 | 3 | 39 | 10 | 7 | | 30 | 7 | 42 | 6 | |
| Third Ward | 17 | 28 | 28 | 15 | | | | 33 | 10 | 7 | 36 | 8 | | | 42 | 10 | 33 | | |
| Marengo Twp. | 5 | 10 | 12 | 14 | | | | 8 | 6 | 1 | 22 | 4 | | | 11 | 6 | 22 | | |
| Pilot | 34 | 10 | 14 | 22 | | | | 38 | 2 | 5 | 29 | 6 | | | 45 | 6 | 25 | | |
| Summer | 7 | 12 | 7 | 24 | | | | 11 | 6 | 3 | 25 | 8 | | | 17 | 11 | 20 | | |
| Troy | 70 | 113 | 81 | 34 | 3 | 2 | | 73 | 67 | 34 | 101 | 15 | 4 | | 178 | 34 | 81 | 3 | |
| Washington | 1 | 1 | 14 | 15 | | | | 1 | 1 | 1 | 21 | 8 | | | 3 | 10 | 20 | | |
| York | 7 | 5 | 62 | 20 | 2 | 2 | | 3 | 6 | 3 | 65 | 18 | 3 | | 13 | 33 | 48 | 3 | |
| Total | 387 | 483 | 604 | 424 | 11 | 37 | | 496 | 226 | 124 | 819 | 158 | 52 | | 827 | 322 | 652 | 49 | |

JACKSON COUNTY.

| | | | | | | | | | | | | | | | | | | | |
|---------------|----|----|-----|----|---|---|--|----|---|----|-----|----|---|--|----|----|----|---|--|
| Bellevue City | 35 | 16 | 134 | 39 | 4 | 1 | | 33 | 2 | 12 | 130 | 27 | 4 | | 34 | 30 | 73 | 3 | |
| Bellevue Twp. | 1 | 18 | 59 | 19 | | | | 2 | 1 | 18 | 60 | 14 | | | 17 | 14 | 58 | | |
| Brandon | 12 | 12 | 13 | 5 | | | | 8 | 4 | 9 | 14 | 3 | | | 17 | 14 | 4 | | |
| Butler | | 2 | 84 | 4 | | | | 2 | | | 73 | 5 | | | 2 | 6 | 74 | | |
| Fairfield | 3 | 1 | 18 | 14 | | | | 3 | | 1 | 19 | 11 | | | 4 | 16 | 13 | | |

JACKSON COUNTY—Continued.

| Precincts | United States Senator | | | | | | | Governor | | | | | | | Congressmen | | | | |
|-----------------|-------------------------|------------------------|-----------------------|-------------------------|--------------------------|----------------------|-----------------------|------------------------|-----------------|----------------------|------------------------|----------------------|------------------------|------------------------|---------------------|-----------------------|------------------------|-----------------------|---------------------|
| | Albert B. Cummins, Rep. | Arthur C. Savage, Rep. | Maurice Conolly, Dem. | Edwin T. Meredith, Dem. | Stephen H. Bashor, Prog. | Oasper Schenk, Prog. | I. S. McOrillis, Soc. | George W. Clarke, Rep. | O. G. Lee, Rep. | John W. Rowley, Rep. | John T. Hamilton, Dem. | V. R. McGinnis, Dem. | George O. White, Prog. | Oliver O. Wilson, Soc. | Harry E. Hull, Rep. | W. J. McDonauld, Dem. | Thomas Stapleton, Dem. | John W. Cooper, Prog. | Z. M. Holcomb, Soc. |
| Farmers Creek | 10 | 15 | 21 | 7 | | | | 13 | 3 | 9 | 26 | 2 | | | 23 | 12 | 13 | | |
| Iowa— | | | | | | | | | | | | | | | | | | | |
| First Precinct | 6 | 16 | 3 | 11 | | 2 | | 13 | 6 | 5 | 9 | 3 | 2 | | 20 | 6 | 2 | 2 | |
| Second Precinct | 12 | 16 | 1 | 5 | | | | 12 | 1 | 16 | 3 | | | | 25 | 3 | 3 | | |
| Jackson | 6 | 8 | 47 | 12 | | | | 8 | 1 | 4 | 47 | 9 | | | 10 | 40 | 14 | | |
| Maquoketa City— | | | | | | | | | | | | | | | | | | | |
| First Ward | 17 | 11 | 27 | 21 | 1 | 2 | 3 | 17 | 2 | 9 | 36 | 7 | 3 | 3 | 21 | 17 | 20 | 3 | 3 |
| Second Ward | 40 | 26 | 30 | 25 | 1 | 2 | 1 | 35 | 11 | 23 | 36 | 8 | 3 | 1 | 53 | 30 | 16 | 2 | 1 |
| Third Ward | 15 | 14 | 21 | 22 | 2 | 2 | | 24 | 1 | 5 | 30 | 7 | 3 | | 23 | 12 | 25 | 4 | 1 |
| Fourth Ward | 21 | 17 | 21 | 13 | 3 | | 2 | 31 | 10 | 9 | 25 | 6 | 2 | 2 | 27 | 21 | 10 | 2 | 2 |
| Maquoketa Twp. | 9 | 6 | 12 | 17 | | 1 | 1 | 9 | 1 | 6 | 17 | 9 | 1 | 1 | 14 | 9 | 18 | 1 | 1 |
| Monmouth | 23 | 20 | 22 | 12 | 1 | 2 | 1 | 35 | 5 | 12 | 23 | 10 | 2 | | 43 | 21 | 12 | 2 | 1 |
| Otter Creek | 5 | 6 | 39 | 9 | | | | 4 | | 6 | 31 | 11 | | | 9 | 18 | 24 | | |
| Perry | 30 | 55 | 17 | 11 | | | | 33 | 5 | 49 | 17 | 7 | | | 75 | 19 | 7 | | |
| Prairie Springs | 4 | 2 | 48 | 13 | | | | 3 | | 3 | 42 | 13 | | | 5 | 18 | 33 | | |
| Richland | 6 | 3 | 81 | 10 | | | | 3 | 3 | 4 | 77 | 9 | | | 7 | 64 | 20 | | |
| South Fork | 11 | 13 | 6 | 6 | | | | 10 | 9 | 9 | 7 | 3 | | | 22 | 3 | 6 | | |
| Tete-des-morts | 10 | 4 | 30 | 5 | | | | 7 | | 5 | 32 | 2 | | | 6 | 25 | 10 | | |
| Union | 12 | 18 | 22 | 21 | | | 1 | 17 | 3 | 15 | 29 | 13 | | 1 | 30 | 13 | 27 | | 1 |
| Van Buren— | | | | | | | | | | | | | | | | | | | |
| First Precinct | 20 | 22 | 43 | 37 | 2 | | | 31 | 3 | 7 | 49 | 20 | 2 | | 31 | 31 | 39 | 2 | |
| Second Precinct | 3 | 1 | 2 | 2 | | | | 8 | 2 | 6 | 3 | 2 | | | 12 | 2 | | | |
| Washington | 12 | 5 | 30 | 17 | | | | 12 | | 3 | 43 | 3 | | | 13 | 16 | 22 | | |
| Total | 828 | 327 | 831 | 357 | 14 | 12 | 9 | 373 | 73 | 244 | 878 | 207 | 22 | 8 | 543 | 510 | 543 | 21 | 10 |

JOHNSON COUNTY.

| | | | | | | | | | | | | | | | | | | | |
|-----------------|-----|-----|-------|-------|---|---|---|-----|-----|-----|-------|-----|----|---|-----|-------|-----|----|---|
| Big Grove | 5 | 6 | 76 | 56 | | | | 5 | 1 | 4 | 118 | 9 | | | 10 | 97 | 31 | | |
| Cedar | 3 | 10 | 41 | 30 | | | | 6 | 6 | 1 | 56 | 12 | | | 11 | 52 | 20 | | |
| Clear Creek | 21 | 15 | 15 | 22 | | | 1 | 19 | 7 | 12 | 20 | 14 | | 1 | 37 | 28 | 14 | | 1 |
| East Lucas | 6 | 6 | 31 | 28 | | | | 6 | 3 | 2 | 41 | 12 | | | 13 | 35 | 23 | | |
| Fremont | 38 | 24 | 23 | 88 | | | 1 | 24 | 12 | 25 | 85 | 22 | 1 | | 56 | 57 | 21 | 1 | |
| Graham | 4 | 13 | 22 | 22 | | | | 4 | 6 | 6 | 33 | 10 | | | 15 | 26 | 18 | | |
| Hardin | 9 | 12 | 44 | 30 | | | | 16 | 3 | 2 | 44 | 30 | | | 20 | 54 | 22 | | |
| Iowa City— | | | | | | | | | | | | | | | | | | | |
| First Ward | 52 | 38 | 116 | 63 | 3 | 1 | | 65 | 5 | 18 | 99 | 76 | 4 | | 84 | 105 | 63 | 4 | |
| Second Ward | 72 | 25 | 109 | 88 | | 1 | | 82 | 6 | 8 | 133 | 58 | 1 | | 80 | 149 | 46 | 1 | |
| Third Ward | 6 | 3 | 108 | 108 | | 1 | | 8 | | 1 | 157 | 45 | 1 | | 9 | 151 | 51 | 1 | |
| Fourth Ward | 65 | 23 | 121 | 103 | | 1 | 1 | 74 | 6 | 9 | 159 | 66 | 2 | | 79 | 162 | 68 | 2 | |
| Fifth Ward | 53 | 25 | 54 | 41 | | 2 | | 53 | 9 | 16 | 70 | 53 | 2 | | 73 | 47 | 48 | 2 | |
| Jefferson | 6 | 11 | 32 | 41 | | | | 7 | 3 | 6 | 70 | 8 | | | 14 | 57 | 14 | | |
| Liberty | 6 | 5 | 34 | 33 | | | | 5 | 3 | 2 | 45 | 24 | | | 9 | 48 | 21 | | |
| Lincoln | 7 | 6 | 9 | 19 | | | 1 | 6 | 3 | 4 | 21 | 6 | | 1 | 13 | 20 | 8 | | 1 |
| Madison | 7 | 13 | 5 | 24 | | | | 10 | 2 | 8 | 26 | 4 | | | 20 | 10 | 19 | | |
| Monroe | 1 | 4 | 20 | 25 | | | | 2 | | 3 | 40 | 8 | | | 3 | 26 | 18 | | |
| Newport | 2 | 5 | 14 | 26 | | | | 1 | 3 | 4 | 27 | 7 | | | 9 | 23 | 15 | | |
| Oxford | 32 | 25 | 63 | 45 | | | | 32 | 8 | 19 | 73 | 31 | | | 51 | 79 | 30 | | |
| Penn | 18 | 29 | 16 | 25 | | | | 27 | 6 | 11 | 35 | 6 | | | 42 | 26 | 17 | | |
| Pleasant Valley | 13 | 8 | 9 | 33 | | | | 9 | 3 | 7 | 31 | 10 | | | 15 | 32 | 11 | | |
| Scott | 15 | 19 | 18 | 21 | | | | 19 | 5 | 5 | 23 | 14 | | | 26 | 30 | 7 | | |
| Sharon | 15 | 23 | 4 | 32 | | | | 21 | 8 | 9 | 27 | 10 | | | 36 | 13 | 21 | | |
| Union | 32 | 15 | 19 | 35 | | | | 27 | 9 | 9 | 35 | 21 | | | 45 | 49 | 9 | | |
| Washington | 9 | 26 | 4 | 20 | | | | 14 | 14 | 5 | 21 | 3 | | | 27 | 14 | 8 | | |
| West Lucas | 13 | 19 | 14 | 32 | | | | 14 | 9 | 10 | 33 | 11 | | | 30 | 29 | 18 | | |
| Total | 510 | 408 | 1,021 | 1,090 | 7 | 4 | 2 | 556 | 140 | 206 | 1,522 | 540 | 11 | 2 | 827 | 1,419 | 641 | 11 | 2 |

MUSCATINE COUNTY.

| | | | | | | | | | | | | | | | | | | | |
|-----------------|----|----|----|----|---|--|---|----|----|---|----|---|---|--|----|----|----|---|--|
| Bloomington | 23 | 6 | 5 | 12 | | | 1 | 21 | 4 | 4 | 15 | | 2 | | 31 | 6 | 11 | 2 | |
| Cedar | 18 | 9 | 6 | 7 | | | | 18 | 5 | 8 | 10 | 3 | | | 24 | 4 | 6 | | |
| Fruitland | 8 | 6 | 9 | 1 | | | | 9 | 4 | 1 | 9 | 1 | | | 13 | 6 | 3 | | |
| Fulton— | | | | | | | | | | | | | | | | | | | |
| First Precinct | 1 | 1 | 20 | 11 | | | | 1 | 1 | | 28 | 1 | | | 2 | 5 | 24 | | |
| Second Precinct | 9 | 3 | 18 | 15 | | | | 7 | 2 | 4 | 21 | 4 | | | 13 | 5 | 19 | | |
| Goshen | 22 | 20 | 12 | 10 | 1 | | | 31 | 9 | 3 | 15 | 5 | 1 | | 42 | 5 | 12 | 1 | |
| Lake | 11 | 3 | 12 | 18 | | | | 12 | 1 | 1 | 29 | 4 | | | 15 | 15 | 15 | | |
| Montpelier | 10 | 5 | 12 | 17 | | | | 7 | 3 | 6 | 23 | 2 | | | 19 | 12 | 12 | | |
| Moscow | 23 | 8 | 9 | 10 | | | | 14 | 11 | 7 | 18 | 3 | | | 34 | 10 | 8 | | |

MUSCATINE COUNTY—Continued.

| Precincts | United States Senator | | | | | | | Governor | | | | | | | Congressmen | | | | |
|---------------------------|------------------------------|-----------------------------|-----------------------------|------------------------------|-----------------------------|-------------------------|--------------------------|---------------------------|-----------------|---------------------------|-----------------------------|-------------------------|---------------------------|-----------------------------|------------------------|---------------------------|-----------------------------|----------------------------|------------------------|
| | Albert B. Cum- mins, Rep. | Arthur C. Sav- age, Rep. | Maurice Con- nolly, Dem. | Edwin T. Mere- dith, Dem. | Stephen H. Bashor, Prog. | Casper Schenk, Prog. | I. S. McOrillis, Soc. | George W. Clarke, Rep. | O. G. Lee, Rep. | John W. Row- ley, Rep. | John T. Hamil- ton, Dem. | V. R. McGinnis, Dem. | George O. White, Prog. | Oliver C. Wil- son, Soc. | Harry E. Hull, Rep. | W. J. McDon- ald, Dem. | Thomas Staple- ton, Dem. | John W. Coop- er, Prog. | Z. M. Holcomb, Soc. |
| Muscatine— | | | | | | | | | | | | | | | | | | | |
| First Ward | 56 | 14 | 89 | 43 | 1 | — | 5 | 59 | 9 | 1 | 107 | 18 | 1 | 4 | 63 | 51 | 72 | 1 | 4 |
| Second Ward | 79 | 30 | 90 | 78 | — | 4 | 3 | 83 | 19 | 4 | 145 | 13 | 4 | 2 | 103 | 77 | 68 | 4 | 2 |
| Third Ward—First Precinct | 57 | 20 | 49 | 47 | 1 | — | 8 | 90 | 13 | 5 | 69 | 14 | 4 | 7 | 78 | 32 | 46 | 4 | 7 |
| Second Precinct | 33 | 11 | 23 | 14 | 1 | — | 5 | 1 | 32 | 7 | 26 | 8 | 7 | 2 | 46 | 15 | 20 | 6 | 2 |
| Fourth Ward | 39 | 8 | 37 | 43 | — | 1 | 10 | 37 | 6 | 3 | 63 | 7 | 1 | 10 | 41 | 23 | 38 | 1 | 10 |
| Orono | 18 | 5 | 5 | 24 | — | — | — | 13 | 10 | 1 | 22 | 2 | — | — | 25 | 12 | 11 | — | — |
| Pike | 28 | 18 | 33 | 23 | — | — | — | 30 | 6 | 6 | 50 | 3 | — | — | 45 | 30 | 22 | — | — |
| Seventy-six | 16 | 4 | 28 | 6 | — | 1 | — | 8 | 9 | 2 | 27 | 6 | 1 | — | 21 | 13 | 24 | 1 | — |
| Sweetland | 28 | 9 | 8 | 10 | — | — | — | 27 | 9 | — | 15 | 1 | — | — | 40 | 4 | 11 | — | — |
| Wapsinonoc | 123 | 118 | 21 | 34 | 7 | 7 | — | 124 | 79 | 25 | 48 | 7 | 17 | — | 220 | 28 | 18 | 18 | — |
| Wilton | 67 | 35 | 51 | 27 | 3 | — | — | 78 | 14 | 6 | 65 | 10 | 3 | — | 109 | 20 | 54 | 3 | — |
| Total | 669 | 333 | 532 | 449 | 14 | 20 | 27 | 666 | 221 | 92 | 805 | 112 | 41 | 25 | 984 | 378 | 494 | 41 | 25 |

SCOTT COUNTY.

| | | | | | | | | | | | | | | | | | | | |
|-----------------|----|----|----|----|---|---|---|----|----|---|----|----|---|---|----|----|----|---|---|
| Allen's Grove | 23 | 18 | 18 | 17 | | | | 28 | 11 | 1 | 32 | 4 | | | 42 | 15 | 19 | | |
| Bettendorf Town | 55 | 10 | 11 | 6 | 1 | 1 | 2 | 53 | 5 | 6 | 8 | 9 | 2 | 2 | 58 | 7 | 8 | 2 | 2 |
| Blue Grass— | | | | | | | | | | | | | | | | | | | |
| First Precinct | 8 | 3 | 13 | 22 | | | | 8 | | 2 | 31 | 7 | | | 10 | 14 | 21 | | |
| Second Precinct | 21 | 5 | 22 | 7 | | | | 17 | 9 | | 24 | 5 | | | 25 | 12 | 10 | | |
| Buffalo— | | | | | | | | | | | | | | | | | | | |
| First Precinct | 21 | 6 | 18 | 13 | | 1 | | 26 | 2 | 2 | 18 | 13 | 1 | | 30 | 16 | 11 | 1 | |
| Second Precinct | 7 | 6 | 5 | 9 | | | | 8 | 2 | 2 | 12 | 2 | | | 14 | 4 | 11 | | |
| Butler | 13 | 5 | 16 | 8 | | | | 15 | 1 | 1 | 17 | 6 | | | 20 | 15 | 6 | | |
| Cleona | 17 | 2 | 10 | 7 | | | | 15 | 3 | 1 | 11 | 7 | | | 18 | 4 | 13 | | |

THIRD DISTRICT.

BLACK HAWK COUNTY.

| Precincts | United States Senator | | | | | | Governor | | | | | | Congressmen | | | | | | | |
|-------------------|------------------------------|----------------------------|-----------------------------|------------------------------|-----------------------------|-------------------------|-----------------------------|---------------------------|-----------------|---------------------------|-----------------------------|-------------------------|---------------------------|-----------------------------|--------------------|-------------------------------|--------------------------|-----------------------------|-------------------------|-----------------------------|
| | Albert B. Cum- mins, Rep. | Arthur C. Sav- age, Rep | Maurice Con- nolly, Dem. | Edwin T. Mere- dith, Dem. | Stephen H. Bashor, Prog. | Casper Schenk, Prog. | I. S. McOrillis, I. Soc. | George W. Clarke, Rep. | C. G. Lee, Rep. | John W. Row- ley, Rep. | John T. Hamil- ton, Dem. | V. R. McGinnis, Dem. | George O. White, Prog. | Oliver C. Wil- son, Soc. | W. R. Law, Rep. | Adelbert D. Sum- ner, Rep. | Burton E. Sweet, Rep. | James C. Mur- tagh, Dem. | Robert J. Bat, Prog. | David S. Cam- eron, Soc. |
| Barclay | 12 | 8 | 44 | 7 | | | | 8 | 10 | 2 | 33 | 12 | 1 | | 13 | 3 | 5 | 39 | | |
| Bennington | 51 | 5 | 15 | 13 | | | | 29 | 23 | 2 | 24 | 3 | | | 29 | 17 | 7 | 30 | | |
| Big Creek | 104 | 115 | 7 | 7 | | | 1 | 183 | 20 | 14 | 14 | 1 | 1 | | 99 | 90 | 31 | 11 | | |
| Black Hawk | 61 | 5 | 6 | 5 | 1 | | | 49 | 10 | 4 | 11 | | 1 | | 53 | 3 | 10 | 8 | 1 | |
| Cedar | 20 | 21 | 22 | 4 | | | | 30 | 7 | 3 | 16 | 6 | | | 15 | 16 | 5 | | | |
| Cedar Falls City— | | | | | | | | | | | | | | | | | | | | |
| First Ward | 82 | 18 | 55 | 14 | | 1 | | 75 | 19 | 8 | 49 | 5 | | | 26 | 28 | 45 | 39 | 1 | |
| Second Ward | 77 | 31 | 14 | 7 | | 1 | 1 | 81 | 23 | 3 | 18 | | 1 | | 45 | 16 | 40 | 19 | 1 | |
| Third Ward | 67 | 23 | 26 | 4 | 4 | 1 | 1 | 64 | 24 | 22 | 4 | 4 | | | 20 | 14 | 47 | 23 | 5 | |
| Fourth Ward | 48 | 17 | 8 | 12 | 3 | 3 | | 41 | 18 | 17 | 3 | 6 | | | 23 | 11 | 25 | 18 | 4 | |
| Cedar Falls Twp. | 46 | | 1 | 2 | 2 | 5 | 1 | 28 | 16 | 3 | 3 | 5 | | | 19 | 4 | 19 | 3 | 5 | |
| Eagle | 14 | 7 | 39 | | | | | 16 | 7 | 1 | 28 | 10 | 1 | | 18 | 4 | 2 | 34 | 1 | |
| East Waterloo | 24 | 4 | 11 | 2 | 2 | 1 | | 17 | 11 | 7 | 5 | 2 | | | 14 | 5 | 11 | 12 | 2 | |
| Fox | 3 | 5 | 30 | 6 | | | | 3 | 3 | 2 | 25 | 6 | | | 6 | 1 | 2 | 33 | | |
| Lester | 57 | 17 | 24 | 9 | 2 | | | 43 | 24 | 6 | 28 | 3 | 2 | | 40 | 16 | 18 | 19 | 2 | |
| Lincoln | 16 | 3 | 19 | | | 1 | | 13 | 6 | 1 | 11 | 6 | 1 | | 16 | 1 | 4 | 15 | 1 | |
| Mt. Vernon | 34 | 12 | 21 | 20 | | | | 32 | 5 | 3 | 33 | 6 | | | 21 | 4 | 20 | 38 | | |
| Orange | 55 | 8 | 6 | 7 | 1 | 1 | | 43 | 12 | 5 | 9 | 1 | 2 | | 43 | 11 | 6 | 6 | 2 | |
| Poyner | 23 | 3 | 60 | 5 | 1 | | | 16 | 9 | | 50 | 14 | | | 10 | 10 | 6 | 56 | | |
| Spring Creek | 17 | 2 | 8 | 5 | | | | 11 | 5 | 2 | 8 | 3 | | | 8 | 2 | 9 | 12 | | |
| Union | 12 | 5 | 3 | 3 | 1 | 1 | | 12 | 5 | | 11 | | 2 | | 4 | 3 | 10 | 11 | 1 | |
| Washington | 23 | 4 | 4 | 1 | | | | 8 | 16 | 2 | 4 | 1 | | | 3 | 2 | 24 | 5 | | |
| Waterloo City— | | | | | | | | | | | | | | | | | | | | |
| First Ward— | | | | | | | | | | | | | | | | | | | | |
| First Precinct | 209 | 72 | 44 | 39 | 6 | 2 | 3 | 203 | 63 | 14 | 58 | 16 | 9 | | 158 | 80 | 48 | 65 | 9 | |
| Second Precinct | 88 | 38 | 33 | 27 | 9 | | | 164 | 51 | 14 | 52 | 2 | 7 | | 146 | 49 | 50 | 55 | 10 | |
| Second Ward— | | | | | | | | | | | | | | | | | | | | |
| First Precinct | 178 | 38 | 47 | 27 | 9 | 1 | 1 | 137 | 58 | 11 | 47 | 12 | 11 | | 113 | 57 | 53 | 59 | 8 | |
| Second Precinct | 222 | 52 | 48 | 17 | 6 | 4 | 1 | 219 | 52 | 12 | 58 | 8 | 9 | | 172 | 66 | 50 | 62 | 9 | |

BUCHANAN COUNTY—Continued.

| Precincts | United States Senator | | | | | | | Governor | | | | | | | Congressmen | | | | | | |
|--------------|------------------------------|-----------------------------|-----------------------------|------------------------------|-----------------------------|-------------------------|--------------------------|---------------------------|-----------------|---------------------------|-----------------------------|-------------------------|---------------------------|-----------------------------|--------------------|-------------------------------|--------------------------|-----------------------------|--------------------------|-----------------------------|--|
| | Albert B. Cum- mins, Rep. | Arthur O. Sav- age, Rep. | Maurice Con- nolly, Dem. | Edwin T. Mere- dith, Dem. | Stephen H. Bashor, Prog. | Oasper Schenk, Prog. | I. S. McOrillis, Soc. | George W. Clarke, Rep. | O. G. Lee, Rep. | John W. Row- ley, Rep. | John T. Hamll- ton, Dem. | V. R. McGinnis, Dem. | George O. White, Prog. | Oliver O. Wil- son, Soc. | W. R. Law, Rep. | Adelbert D. Sum- ner, Rep. | Burton E. Sweet, Rep. | James O. Mur- tagh, Dem. | Robert J. Belt, Prog. | David S. Cam- eron, Soc. | |
| Hazleton | 53 | 24 | 20 | 11 | | | | 64 | 9 | 4 | 26 | 4 | | | 13 | 6 | 56 | 24 | | | |
| Homer | 23 | 16 | 10 | 6 | | | | 33 | 5 | 3 | 15 | 2 | | | 24 | | 16 | 13 | | | |
| Independence | | | | | | | | | | | | | | | | | | | | | |
| First Ward | 47 | 12 | 29 | 5 | 1 | | | 62 | 5 | 2 | 24 | 5 | 1 | | 11 | 17 | 39 | 23 | 1 | | |
| Second Ward | 47 | 15 | 11 | 8 | | 1 | | 47 | 9 | 3 | 13 | 2 | 1 | | 8 | 9 | 47 | 17 | 1 | | |
| Third Ward | 52 | 17 | 5 | 5 | 4 | 3 | | 57 | 9 | 1 | 7 | 1 | 9 | | 13 | 10 | 42 | 4 | 6 | | |
| Fourth Ward | 32 | 16 | 19 | 5 | | | | 41 | 5 | 4 | 21 | 2 | | | 14 | 9 | 32 | 19 | | | |
| Fifth Ward | 41 | 10 | 4 | 1 | | 1 | | 42 | 7 | 1 | 4 | 2 | 1 | | 7 | 6 | 36 | 5 | 1 | | |
| Jefferson | 31 | 27 | 9 | 6 | 1 | | | 35 | 9 | 3 | 11 | 2 | 1 | | 10 | 3 | 23 | 13 | 1 | | |
| Liberty | 47 | 45 | 12 | 6 | 1 | | | 71 | 15 | 10 | 14 | | 1 | | 26 | 57 | 10 | 13 | 1 | | |
| Madison | 86 | 44 | 27 | 8 | | | | 106 | 14 | 9 | 27 | 3 | 2 | | 54 | 7 | 81 | 29 | 2 | | |
| Middlefield | 6 | 3 | 23 | | | | | 4 | 5 | | 19 | 4 | | | 2 | | 7 | 28 | | | |
| Newton | 4 | 7 | 22 | | | | | 8 | 1 | 3 | 15 | | 2 | | 3 | | 8 | 22 | | | |
| Perry | 52 | 17 | 21 | 3 | | | | 53 | 8 | 4 | 20 | | | | 17 | 47 | 9 | 23 | | | |
| Sumner | 11 | 15 | 8 | 2 | 2 | 2 | | 14 | 11 | 1 | 9 | 1 | 4 | | 3 | 8 | 15 | 8 | 4 | | |
| Washington | 29 | 5 | 22 | 5 | | | | 22 | 4 | 3 | 21 | | | | 7 | 8 | 22 | 16 | | | |
| Westburg | 10 | 3 | 9 | 3 | | | | 13 | 1 | | 5 | 5 | | | 5 | 4 | 6 | 10 | | | |
| Total | 796 | 877 | 351 | 97 | 11 | 8 | 1 | 903 | 165 | 74 | 336 | 54 | 22 | 2 | 292 | 243 | 634 | 367 | 20 | | |

PUTLER COUNTY.

| | | | | | | | | | | | | | | | | | | | | |
|------------|-----|----|----|----|---|---|--|-----|----|----|----|---|---|--|----|----|-----|----|--|--|
| Albion | 164 | 80 | 23 | 9 | 1 | | | 118 | 42 | 14 | 25 | 1 | 1 | | 46 | 19 | 104 | 22 | | |
| Allison | 86 | 41 | 19 | 11 | 1 | | | 100 | 12 | 5 | 24 | 2 | 3 | | 15 | 11 | 102 | 20 | | |
| Beaver | 147 | 51 | 13 | 2 | | | | 117 | 25 | 15 | 10 | 5 | | | 45 | 7 | 112 | 15 | | |
| Bennezette | 35 | 18 | 8 | 2 | | | | 25 | 7 | 8 | 9 | | | | 13 | 6 | 20 | 9 | | |
| Bristow | 50 | 17 | 4 | | | | | 60 | 4 | | 4 | 1 | | | 15 | 13 | 25 | 8 | | |
| Butler | 75 | 22 | 17 | 13 | 1 | 1 | | 86 | 6 | | 34 | 2 | | | 28 | 3 | 77 | 26 | | |
| Oldwater | 124 | 64 | 85 | 19 | | | | 124 | 44 | 11 | 81 | 7 | | | 43 | 12 | 125 | 74 | | |
| Dayton | 24 | 13 | 9 | 1 | 1 | | | 25 | 9 | 1 | 4 | 1 | 1 | | 6 | 7 | 23 | 7 | | |

| | | | | | | | | | | | | | | | | | | | |
|------------|-------|-----|-----|-----|---|---|-------|-----|-----|-----|----|---|--|-----|-----|-------|-----|----|--|
| Fremont | 6 | 1 | 20 | 8 | | | 4 | 2 | 1 | 27 | 2 | | | | | 7 | 23 | | |
| Jackson | 54 | 9 | 12 | 5 | | | 44 | 8 | 4 | 12 | 3 | | | | 9 | 9 | 46 | 13 | |
| Jefferson | 72 | 8 | 2 | | | | 58 | 3 | 2 | 1 | | | | 5 | 12 | 44 | 2 | | |
| Madison | 57 | 8 | 11 | 5 | | | 28 | 30 | 3 | 12 | 1 | | | 21 | 1 | 34 | 11 | | |
| Monroe | 110 | 12 | 1 | 2 | | | 75 | 29 | 5 | 2 | 1 | | | 32 | 15 | 64 | 4 | | |
| Pittsford | 97 | 48 | 21 | 2 | 1 | 1 | 91 | 29 | 5 | 17 | 3 | 2 | | 28 | 27 | 78 | 17 | | |
| Ripley | 57 | 28 | 1 | 1 | | | 49 | 22 | 4 | 2 | | | | 18 | 1 | 66 | 1 | | |
| Shell Rock | 82 | 51 | 16 | 23 | | | 98 | 15 | 16 | 23 | 4 | | | 47 | 8 | 93 | 19 | | |
| Washington | 86 | 10 | 2 | 1 | | | 40 | 41 | 5 | 3 | | | | 33 | 8 | 37 | 5 | | |
| Total | 1,326 | 406 | 264 | 111 | 5 | 2 | 1,142 | 323 | 106 | 295 | 33 | 7 | | 402 | 159 | 1,068 | 269 | | |

DELAWARE COUNTY.

| | | | | | | | | | | | | | | | | | | | |
|----------------------|-------|-----|-----|-----|---|---|-------|-----|-----|-----|----|----|---|-----|-----|-----|-----|----|--|
| Adams | 71 | 15 | 90 | 2 | | | 55 | 18 | 18 | 67 | 5 | | | 50 | 14 | 14 | 62 | | |
| Bremen | 10 | 2 | 27 | 3 | | | 8 | | 3 | 24 | 2 | | | 10 | 1 | | 22 | | |
| Coffins Grove | 48 | 23 | 23 | 2 | | | 26 | 32 | 12 | 21 | 2 | | | 21 | 3 | 43 | 25 | | |
| Colony | 51 | 21 | 26 | 9 | | | 41 | 9 | 17 | 29 | 5 | | | 8 | 9 | 51 | 30 | | |
| Delaware | 69 | 14 | 3 | 1 | | | 36 | 20 | 20 | 3 | 1 | | | 34 | 20 | 19 | 2 | | |
| Delhi | 57 | 54 | 16 | 4 | | 2 | 76 | 7 | 32 | 18 | 2 | 2 | | 34 | 9 | 64 | 19 | 2 | |
| Elk | 132 | 14 | 8 | 5 | | | 102 | 10 | 26 | 12 | | | | 35 | 19 | 86 | 6 | | |
| Hazel Green | 34 | 22 | 23 | 1 | | | 31 | 8 | 15 | 22 | 2 | | | 20 | 11 | 19 | 21 | | |
| Honey Creek | | | | | | | | | | | | | | | | | | | |
| Edgewood Precinct | 39 | 34 | 2 | 4 | | | 41 | 3 | 11 | 6 | | | | 12 | 11 | 33 | 6 | | |
| Thorpe Precinct | 22 | 35 | 1 | 1 | | | 31 | 4 | 19 | 1 | | | | 30 | 7 | 20 | 1 | | |
| Manchester | | | | | | | | | | | | | | | | | | | |
| First Ward | 81 | 21 | 32 | 5 | 3 | | 64 | 18 | 19 | 33 | 1 | 3 | | 43 | 24 | 32 | 30 | 2 | |
| Second Ward | 162 | 43 | 31 | 8 | 3 | 1 | 153 | 30 | 24 | 26 | | 4 | | 97 | 26 | 83 | 25 | 3 | |
| Third Ward | 82 | 20 | 36 | 15 | | | 74 | 8 | 17 | 40 | 4 | | | 57 | 12 | 31 | 34 | | |
| Milo | 55 | 20 | 6 | 1 | 1 | | 49 | 12 | 14 | 4 | 2 | 2 | | 24 | | 31 | 5 | 2 | |
| North Fork | 26 | 3 | 23 | | | | 23 | 2 | 3 | 16 | 4 | | | 4 | 1 | 25 | 13 | | |
| Oneida | | | | | | | | | | | | | | | | | | | |
| Delaware Precinct | 39 | 10 | 3 | 5 | | | 28 | 3 | 15 | 6 | | | | 13 | 10 | 24 | 2 | | |
| Earlville Precinct | 92 | 20 | 8 | 3 | 1 | 1 | 81 | 8 | 20 | 11 | | 1 | 1 | 12 | 9 | 94 | 12 | 1 | |
| Oneida Precinct | 34 | 18 | | 1 | | | 31 | 9 | 11 | 1 | | | | 24 | 7 | 19 | 1 | | |
| Prairie | 43 | 20 | | | | | 22 | 25 | 12 | 6 | 2 | | | 26 | 9 | 27 | 8 | | |
| Richland | 39 | 10 | 10 | 18 | | | 27 | 3 | 19 | 22 | 4 | | | 15 | 10 | 23 | 18 | | |
| South Fork | | | | | | | | | | | | | | | | | | | |
| Hopkinton Precinct | 55 | 67 | 20 | 3 | | 9 | 81 | 14 | 25 | 20 | 1 | | 8 | 36 | 8 | 76 | 16 | | |
| Sand Spring Precinct | 10 | 4 | 12 | 3 | | | 11 | 1 | 2 | 11 | 2 | | | 3 | 2 | 9 | 12 | | |
| Union | 23 | 10 | 7 | 7 | | | 16 | 8 | 9 | 15 | | | | 12 | 5 | 14 | 12 | | |
| Total | 1,274 | 500 | 419 | 101 | 8 | 3 | 1,106 | 247 | 362 | 417 | 42 | 13 | 9 | 610 | 236 | 888 | 382 | 16 | |

DUBUQUE COUNTY.

578

PRIMARY ELECTION OF JUNE 1, 1914.

| Precincts | United States Senator | | | | | | | Governor | | | | | | | Congressmen | | | | | | |
|------------------------------|-------------------------|------------------------|------------------------|-------------------------|--------------------------|----------------------|-----------------------|------------------------|-----------------|----------------------|------------------------|----------------------|------------------------|------------------------|-----------------|--------------------------|-----------------------|------------------------|-----------------------|------------------------|--|
| | Albert B. Cummins, Rep. | Arthur C. Savage, Rep. | Maurice Connolly, Dem. | Edwin T. Meredith, Dem. | Stephen H. Bashor, Prog. | Casper Schenk, Prog. | I. S. McCrillis, Soc. | George W. Clarke, Rep. | O. G. Lee, Rep. | John W. Rowley, Rep. | John T. Hamilton, Dem. | V. R. McGinnis, Dem. | George C. White, Prog. | Oliver C. Wilson, Soc. | W. R. Law, Rep. | Adelbert D. Sumner, Rep. | Burton E. Sweet, Rep. | James O. Murtagh, Dem. | Robert J. Belt, Prog. | David S. Cameron, Soc. | |
| Cascade | 11 | 8 | 153 | 13 | | | | 18 | 1 | | 111 | 10 | | | 4 | | 12 | 89 | | | |
| Center | 7 | | 83 | 5 | | | | 4 | 2 | 1 | 72 | 9 | | | 1 | 1 | 4 | 75 | | | |
| Concord | 3 | 2 | 123 | 9 | | | | 2 | 1 | 1 | 105 | 15 | | | | | 4 | 106 | | | |
| Dodge | 10 | 4 | 118 | 13 | | | | 10 | 4 | 1 | 92 | 15 | | | 2 | 1 | 9 | 92 | | | |
| Dubuque | 4 | 4 | 118 | 16 | | | | 6 | | 3 | 87 | 22 | | | | 3 | 5 | 104 | | | |
| Iowa | 1 | 3 | 90 | 7 | | | | 3 | 1 | | 77 | 12 | | | | | 2 | 73 | | | |
| Jefferson | | | | | | | | | | | | | | | | | | | | | |
| North Precinct | 5 | 5 | 52 | 6 | | | | 7 | 3 | | 47 | 11 | | | | 4 | 6 | 49 | | | |
| South Precinct | 3 | 1 | 54 | 1 | | | | 3 | 1 | | 42 | 3 | | | | 1 | 3 | 40 | | | |
| Julien Tp. (City of Dubuque) | | | | | | | | | | | | | | | | | | | | | |
| First Ward | | | | | | | | | | | | | | | | | | | | | |
| First Precinct | 6 | 4 | 359 | 15 | 2 | 2 | 1 | 5 | 3 | 1 | 194 | 76 | 1 | 1 | 1 | 2 | 6 | 200 | 2 | | |
| Second Precinct | 11 | 4 | 356 | 19 | | 2 | 1 | 15 | | 9 | 298 | 55 | 2 | 1 | 7 | 1 | 7 | 231 | 2 | | |
| Second Ward | | | | | | | | | | | | | | | | | | | | | |
| First Precinct | 2 | 2 | 222 | 7 | 1 | | | 3 | 1 | 1 | 134 | 34 | 1 | | | 1 | 4 | 132 | 1 | | |
| Second Precinct | 32 | 17 | 381 | 23 | 4 | 6 | | 38 | 6 | 2 | 299 | 50 | 10 | | 5 | 3 | 37 | 139 | 11 | | |
| Third Ward | | | | | | | | | | | | | | | | | | | | | |
| First Precinct | 6 | 4 | 259 | 13 | 3 | 2 | | 8 | 2 | | 184 | 22 | 5 | | 2 | 3 | 6 | 176 | 5 | | |
| Second Precinct | 13 | 3 | 279 | 12 | 3 | 1 | | 13 | 1 | 1 | 196 | 40 | 5 | | 3 | 1 | 9 | 203 | 6 | | |
| Third Precinct | 12 | 1 | 351 | 21 | | 4 | 1 | 14 | 1 | | 281 | 44 | 4 | 1 | 2 | | 10 | 263 | 5 | | |
| Fourth Ward | | | | | | | | | | | | | | | | | | | | | |
| First Precinct | 39 | 14 | 272 | 19 | 7 | 7 | 1 | 48 | 7 | 1 | 217 | 27 | 14 | 1 | 11 | 7 | 33 | 200 | 10 | | |
| Second Precinct | 14 | 4 | 169 | 25 | 1 | 1 | 2 | 14 | 2 | | 129 | 24 | 2 | 2 | 2 | 5 | 6 | 120 | 2 | | |
| Third Precinct | 33 | 6 | 310 | 12 | 5 | 10 | | 36 | 2 | 2 | 237 | 35 | 15 | | 12 | 4 | 26 | 234 | 15 | | |
| Fifth Ward | | | | | | | | | | | | | | | | | | | | | |
| First Precinct | 15 | 7 | 312 | 20 | 4 | 2 | 4 | 17 | 3 | 3 | 225 | 38 | 4 | 4 | 5 | 4 | 10 | 152 | 5 | | |
| Second Precinct | 12 | 3 | 374 | 29 | 4 | 1 | 3 | 11 | 2 | | 296 | 47 | 5 | 3 | 1 | 2 | 9 | 231 | 6 | | |
| Third Precinct | 26 | 13 | 363 | 34 | 4 | 1 | 3 | 35 | 4 | 1 | 289 | 40 | 5 | 3 | 13 | 4 | 19 | 254 | 5 | | |
| Fourth Precinct | 14 | 17 | 304 | 32 | | 1 | 1 | 23 | 2 | 4 | 237 | 41 | 1 | 2 | 11 | 5 | 7 | 228 | 1 | | |
| Liberty | | | 116 | 4 | | | | | | | 100 | 10 | | | | | | 96 | | | |
| Mosalem | 8 | | 56 | 4 | | | | 6 | 1 | 1 | 49 | 6 | | | 1 | 2 | 4 | 45 | | | |

HARDIN COUNTY.

| Precincts | United States Senator | | | | | | | Governor | | | | | | | Congressmen | | | | | | |
|-----------------|-------------------------|------------------------|------------------------|-------------------------|--------------------------|----------------------|-----------------------|------------------------|-----------------|----------------------|------------------------|----------------------|------------------------|------------------------|-----------------|--------------------------|-----------------------|------------------------|-----------------------|------------------------|--|
| | Albert B. Cummins, Rep. | Arthur O. Savage, Rep. | Maurice Connolly, Dem. | Edwin T. Meredith, Dem. | Stephen H. Bashor, Prog. | Casper Schenk, Prog. | I. S. McGrillis, Soc. | George W. Clarke, Rep. | O. G. Lee, Rep. | John W. Rowley, Rep. | John T. Hamilton, Dem. | V. R. McGinnis, Dem. | George C. White, Prog. | Oliver O. Wilson, Soc. | W. R. Law, Rep. | Adelbert D. Sumner, Rep. | Burton E. Sweet, Rep. | James C. Murtagh, Dem. | Robert J. Balt, Prog. | David S. Cameron, Soc. | |
| Alden | 134 | 33 | 14 | 3 | 2 | | 1 | 92 | 79 | 13 | 12 | 4 | 3 | 2 | 65 | 47 | 55 | 9 | 2 | | |
| Buckeye | 27 | 6 | 27 | 23 | | | | 21 | 14 | 3 | 23 | 23 | | | 13 | 4 | 13 | 27 | | | |
| Clay | 50 | 12 | 14 | 7 | 2 | | | 41 | 40 | 5 | 12 | 6 | 2 | | 39 | 12 | 25 | 12 | 3 | | |
| Concord | 79 | 8 | 5 | 1 | | | | 10 | 77 | 4 | 5 | 1 | | | 15 | 23 | 46 | 4 | | | |
| Eldora City— | | | | | | | | | | | | | | | | | | | | | |
| First Precinct | 99 | 23 | 17 | 1 | 1 | | | 77 | 67 | 7 | 12 | 1 | | | 25 | 29 | 61 | 4 | | | |
| Second Precinct | 88 | 36 | 13 | 7 | | 1 | | 63 | 84 | 10 | 14 | 7 | 1 | | 55 | 13 | 71 | 12 | 1 | | |
| Eldora Township | 30 | 10 | 8 | 4 | | | | 37 | 13 | 6 | 8 | 1 | | | 18 | 9 | 12 | 2 | | | |
| Ellis | 31 | 10 | 12 | 2 | | | | 24 | 25 | 2 | 13 | 3 | | | 7 | 3 | 30 | 11 | | | |
| Etna | 70 | 13 | 47 | 15 | 1 | | | 48 | 49 | 7 | 47 | 13 | 1 | | 23 | 10 | 59 | 38 | 1 | | |
| Grant | 37 | 15 | 2 | 1 | | | | 19 | 52 | 2 | 1 | 1 | | | 20 | 7 | 23 | 2 | | | |
| Hardin | 70 | 2 | 8 | 5 | | | | 39 | 26 | 3 | 9 | 2 | | | 8 | 15 | 40 | 7 | | | |
| Iowa Falls— | | | | | | | | | | | | | | | | | | | | | |
| First Precinct | 120 | 25 | 15 | 6 | 1 | 1 | 1 | 92 | 63 | 7 | 17 | 3 | 1 | | 53 | 14 | 73 | 8 | 1 | | |
| Second Precinct | 59 | 21 | 15 | 17 | 2 | | | 113 | 86 | 5 | 18 | 8 | 2 | 1 | 79 | 39 | 56 | 13 | 2 | | |
| Jackson | 52 | 8 | 6 | 7 | | | 1 | 36 | 29 | 1 | 6 | 4 | | 1 | 20 | 14 | 27 | 10 | | | |
| Pleasant | 43 | 4 | 13 | 2 | | | | 26 | 34 | 3 | 9 | 3 | | | 9 | 4 | 30 | 5 | | | |
| Providence | 62 | 13 | 14 | 1 | | | | 49 | 32 | 4 | 10 | 1 | | | 30 | 14 | 18 | 6 | | | |
| Sherman | 69 | 9 | 12 | 30 | 2 | | | 42 | 49 | 5 | 27 | 11 | 2 | | 10 | 10 | 54 | 16 | 2 | | |
| Tipton | 104 | 22 | 4 | 3 | | | | 76 | 59 | 2 | 4 | 3 | | | 41 | 8 | 77 | 3 | | | |
| Union | 60 | 22 | 8 | 12 | | | | 40 | 42 | 9 | 10 | 7 | | | 39 | 15 | 24 | 9 | | | |
| Whitten | 32 | 4 | | 6 | | | | 25 | 13 | 2 | 3 | 4 | | | 11 | 9 | 11 | 5 | | | |
| Total | 1,316 | 296 | 254 | 153 | 11 | 2 | 4 | 970 | 932 | 100 | 260 | 106 | 12 | 4 | 580 | 299 | 305 | 203 | 12 | | |

WRIGHT COUNTY.

| | | | | | | | | | | | | | | | | | | | | |
|-------------|-----|----|----|---|--|--|----|----|----|----|---|---|--|----|----|----|----|--|--|--|
| Belmond | 70 | 28 | 9 | 7 | | | 88 | 46 | 10 | 14 | 1 | | | 29 | 14 | 46 | 10 | | | |
| East Blaine | 133 | 44 | 13 | 2 | | | 79 | 92 | 19 | 15 | | | | 54 | 41 | 74 | 15 | | | |
| West Blaine | 66 | 10 | 5 | 3 | | | 26 | 35 | 14 | | 1 | | | 26 | 18 | 27 | 4 | | | |
| Boone | 58 | 19 | 2 | | | | 12 | 64 | 4 | 1 | 1 | 1 | | 22 | 12 | 43 | 2 | | | |

FOURTH DISTRICT.

ALLAMAKEE COUNTY.

| Precincts | United States Senator | | | | | | | Governor | | | | | | | Congressmen | | | |
|---------------|-------------------------|------------------------|------------------------|-------------------------|--------------------------|----------------------|-----------------------|------------------------|-----------------|----------------------|------------------------|----------------------|------------------------|------------------------|-------------------------|-------------------|-------------------------|----------------------|
| | Albert B. Cummins, Rep. | Arthur O. Savage, Rep. | Maurice Connolly, Dem. | Edwin T. Meredith, Dem. | Stephen H. Bashor, Prog. | Casper Schenk, Prog. | I. S. McOrfills, Soc. | George W. Clarke, Rep. | C. G. Lee, Rep. | John W. Rowley, Rep. | John T. Hamilton, Dem. | V. R. McGinnis, Dem. | George C. White, Prog. | Oliver C. Wilson, Soc. | Gilbert N. Haugen, Rep. | G. A. Meyer, Dem. | Arthur A. Kugler, Prog. | Edw. G. Gashel, Soc. |
| Center | 40 | 7 | 2 | 8 | | | | 35 | 8 | 8 | 8 | 2 | | | 47 | 9 | | |
| Fairview | | 12 | 5 | | | | | 9 | 1 | 1 | 1 | 4 | | | 11 | 5 | | |
| Franklin | 19 | 17 | | 5 | | | | 23 | 8 | 6 | 4 | 1 | | | 36 | 6 | | |
| French Creek | | | | | | | | 12 | 11 | 4 | 9 | 7 | | | 23 | 15 | | |
| Hanover | 13 | 10 | 10 | | | | | 9 | 9 | | 3 | 13 | | | 16 | 20 | | |
| Iowa | 15 | 2 | 18 | 2 | | | | 29 | 11 | 21 | | 21 | | | 26 | 29 | | |
| Jefferson | 23 | 3 | 34 | 3 | | | | 5 | 5 | 2 | 16 | 11 | | | 33 | 26 | | |
| Lafayette | 28 | 13 | 22 | 5 | | | | 32 | 5 | 5 | 11 | 5 | | | 13 | 14 | | |
| Lansing | 13 | | 13 | 5 | | | | 7 | 6 | | 23 | 20 | | | 57 | 46 | | |
| Linton | 54 | 6 | 44 | 3 | | | | 4 | 11 | 5 | 23 | 20 | | | 11 | 5 | | |
| Ludlow | 8 | 8 | 3 | 2 | | | | 12 | | 1 | 2 | 4 | | | 20 | 4 | | |
| Makee | 84 | 19 | 3 | 1 | | | | 73 | 15 | 13 | 1 | 2 | | | 20 | 4 | | |
| Paint Creek | 186 | 73 | 67 | 20 | 1 | | | 203 | 41 | 12 | 58 | 21 | 2 | | 207 | 73 | 2 | |
| Post | 89 | 9 | 9 | | | | | 64 | 24 | 3 | 8 | 3 | | | 89 | 10 | | |
| Taylor | 50 | 12 | 23 | 13 | 1 | 1 | | 44 | 9 | 5 | 28 | 6 | 2 | | 44 | 32 | 2 | |
| Union City | 16 | 3 | 36 | 1 | | | 1 | 4 | 15 | | 25 | 9 | | 1 | 20 | 31 | | 1 |
| Union Prairie | 41 | 12 | 10 | 2 | | | | 87 | 22 | 9 | 5 | 6 | | | 62 | 12 | | |
| Waterloo | 11 | 6 | 87 | 2 | | | | 15 | 6 | 23 | 18 | 20 | | | 24 | 31 | | |
| | 3 | 4 | 21 | | | | | 21 | 11 | 2 | 10 | 10 | | | 39 | 20 | | |
| Total | 72 | 211 | 357 | 8 | 2 | 1 | 1 | 624 | 207 | 72 | 235 | 171 | 4 | 1 | 858 | 388 | 4 | 1 |

CERRO GORDO COUNTY.

| | | | | | | | | | | | | | | | | | | |
|------------------|-----|----|---|---|--|--|--|-----|----|---|----|---|--|--|----|----|--|--|
| Bath | 21 | 8 | 2 | 6 | | | | 21 | 1 | | 4 | 4 | | | 19 | 8 | | |
| Clear Lake City— | | | | | | | | | | | | | | | | | | |
| First Ward | 110 | 17 | 7 | 6 | | | | 109 | 15 | 5 | 12 | 1 | | | 82 | 12 | | |
| Second Ward | 75 | 19 | 8 | 2 | | | | 76 | 19 | 1 | 4 | | | | 63 | 4 | | |

| | | | | | | | | | | | | | | | | | |
|-------------------|-------|-----|-----|-----|---|----|-------|-----|-----|-----|-----|----|----|-------|-----|----|----|
| Thrd Ward | 89 | 28 | 3 | 8 | | | 76 | 30 | 9 | 7 | 4 | | | 81 | 10 | | |
| Clear Lake Twp. | 94 | 25 | | 3 | | | 80 | 23 | 10 | 3 | | | | 89 | 4 | | |
| Dougherty | 17 | 3 | 64 | 2 | | | 10 | 7 | 3 | 47 | 17 | | | 16 | 59 | | |
| Falls | 49 | 11 | | 7 | | 1 | 50 | 8 | 2 | 11 | 2 | 1 | | 54 | 14 | 1 | |
| Geneseo | 130 | 19 | 45 | 5 | | | 123 | 20 | 4 | 38 | 10 | | | 127 | 49 | | |
| Grant | 88 | 19 | | 2 | | | 72 | 10 | 5 | 2 | | | | 85 | 2 | | |
| Grimes | | | | | | | | | | | | | | | | | |
| Meservey Precinct | 40 | 7 | 2 | 4 | | | 34 | 14 | 2 | 4 | 2 | | | 43 | 3 | | |
| Thornton Precinct | 64 | 9 | 1 | 2 | | | 13 | 5 | 3 | 3 | | | | 63 | 2 | | |
| Lake | 66 | 16 | 1 | 4 | | | 51 | 29 | 3 | | 3 | | | 78 | 4 | | |
| Lime Creek | 61 | 9 | | 5 | | | 42 | 23 | 2 | 3 | 1 | | | 61 | 4 | | |
| Lincoln | 49 | 5 | 1 | 1 | | | 24 | 24 | 3 | 2 | | | | 50 | 2 | | |
| Mason City | | | | | | | | | | | | | | | | | |
| First Ward | 302 | 59 | 31 | 17 | | 8 | 250 | 77 | 23 | 32 | 13 | 8 | 2 | 269 | 37 | 7 | 3 |
| Second Ward | 357 | 56 | 44 | 21 | | 2 | 317 | 84 | 13 | 42 | 13 | 2 | 5 | 393 | 48 | | 4 |
| Third Ward | 220 | 45 | 52 | 13 | 1 | 4 | 191 | 50 | 14 | 44 | 23 | 5 | 9 | 191 | 51 | 4 | 9 |
| Fourth Ward | 177 | 38 | 28 | 12 | | 15 | 141 | 51 | 9 | 22 | 11 | | 15 | 145 | 27 | | 15 |
| Mason Township | 25 | 12 | | 1 | | | 24 | 10 | 3 | 1 | | | | 30 | 2 | | |
| Mount Vernon | 40 | 9 | 6 | | | | 32 | 12 | 4 | 5 | | | | 42 | 5 | | |
| Owen | 38 | 7 | 8 | 1 | | 1 | 40 | 5 | 2 | 6 | 3 | 1 | | 43 | 7 | 1 | |
| Pleasant Valley | 33 | 3 | 5 | 3 | | | 29 | 5 | 3 | 7 | 1 | | | 35 | 7 | | |
| Portland | 53 | 4 | | | | 1 | 35 | 11 | 6 | | | 1 | | 53 | | 1 | |
| Union | 31 | 10 | 1 | 4 | | | 30 | 12 | | 4 | | | | 38 | 3 | | |
| Total | 2,225 | 424 | 308 | 129 | 1 | 17 | 1,913 | 553 | 131 | 304 | 108 | 18 | 32 | 2,150 | 364 | 14 | 31 |

CHICKASAW COUNTY.

| | | | | | | | | | | | | | | | | | |
|------------------|-----|-----|-----|-----|---|---|-----|-----|----|-----|-----|---|---|-----|-------|---|---|
| Bradford | 169 | 24 | 26 | 57 | | | 126 | 75 | 18 | 52 | 23 | | | 215 | 65 | | |
| Chickasaw | 60 | 28 | 48 | 35 | | | 51 | 28 | 11 | 42 | 22 | | | 106 | 57 | | |
| Dayton | 8 | | 46 | 19 | | | 5 | 3 | 1 | 36 | 18 | | | 7 | 49 | | |
| Deerfield | 3 | 1 | 54 | 10 | | | 2 | 1 | 1 | 30 | 25 | | | 4 | 49 | | |
| Dresden | 8 | 4 | 18 | 39 | | | 9 | 3 | 5 | 44 | 10 | | | 15 | 51 | | |
| Fredericksburg | 41 | 10 | 21 | 38 | | | 47 | 5 | 2 | 48 | 8 | | | 51 | 49 | | |
| Jacksonville | 20 | 1 | 49 | 19 | | | 12 | 21 | 6 | 52 | 14 | | | 40 | 65 | | |
| New Hampton | 87 | 39 | 264 | 102 | | 2 | 107 | 21 | 11 | 219 | 77 | 1 | 2 | 109 | 281 | 1 | 2 |
| Richland | 41 | 27 | 6 | 23 | | | 45 | 31 | 5 | 21 | 7 | | | 89 | 25 | | |
| Stapleton | 15 | 14 | 108 | 19 | 1 | | 19 | 9 | 2 | 79 | 32 | 1 | | 29 | 110 | 1 | |
| Utica | 19 | 2 | 89 | 23 | | | 9 | 14 | 2 | 71 | 29 | | | 25 | 101 | | |
| Washington No. 1 | 26 | 9 | 41 | 12 | | | 8 | 14 | 1 | 39 | 8 | | | 23 | 40 | | |
| Washington No. 2 | 4 | | 76 | 9 | | | 4 | | 1 | 44 | 32 | | | 5 | 70 | | |
| Total | 501 | 159 | 844 | 405 | 1 | 2 | 444 | 225 | 66 | 807 | 305 | 2 | 2 | 713 | 1,012 | 2 | 2 |

OLAYTON COUNTY.

| Precincts | United States Senator | | | | | | | Governor | | | | | | | Congressmen | | | |
|----------------|-------------------------|------------------------|------------------------|-------------------------|--------------------------|----------------------|-----------------------|------------------------|-----------------|----------------------|------------------------|----------------------|------------------------|------------------------|-------------------------|-------------------|-------------------------|----------------------|
| | Albert B. Cummins, Rep. | Arthur C. Savage, Rep. | Maurice Connelly, Dem. | Edwin T. Meredith, Dem. | Stephen H. Bashor, Prog. | Casper Schenk, Prog. | I. S. McOrillis, Soc. | George W. Clarke, Rep. | O. G. Lee, Rep. | John W. Rowley, Rep. | John T. Hamilton, Dem. | V. R. McGinnis, Dem. | George O. White, Prog. | Oliver C. Wilson, Soc. | Gilbert N. Haugen, Rep. | G. A. Meyer, Dem. | Arthur A. Kugler, Prog. | Edw. G. Gashel, Soc. |
| Boardman | 52 | 20 | 132 | 43 | | | | 48 | 14 | 11 | 126 | 39 | | | 66 | 168 | | |
| Buena Vista | 4 | 10 | 17 | 1 | | 1 | | 8 | 3 | 5 | 15 | 3 | 1 | | 11 | 18 | | |
| Oass | 75 | 28 | 19 | 60 | 1 | | | 83 | 8 | 8 | 99 | 11 | 1 | | 90 | 54 | 1 | |
| Olayton | 15 | 5 | 16 | 20 | | 1 | | 13 | 4 | 5 | 23 | 9 | 1 | | 17 | 26 | 1 | |
| Oox Creek | 24 | 6 | 28 | 39 | | | | 19 | 2 | 7 | 42 | 20 | | | 28 | 60 | | |
| Elk | 9 | 17 | 8 | 7 | | | | 20 | 2 | 4 | 9 | 3 | | | 24 | 13 | | |
| Farmersburg | 12 | 5 | 46 | 31 | | | | 11 | 2 | 2 | 60 | 17 | | | 14 | 77 | | |
| Garnaville | 43 | 11 | 18 | 21 | 1 | | | 33 | 7 | 5 | 30 | 8 | 1 | | 55 | 41 | 1 | |
| Girard | 14 | 6 | 14 | 3 | | | | 13 | 1 | 6 | 12 | 5 | 1 | | 18 | 17 | 1 | |
| Grand Meadow | 18 | 1 | 17 | 18 | 1 | 1 | | 17 | 1 | 1 | 27 | 11 | 2 | | 18 | 37 | 2 | |
| Highland | 18 | 5 | 9 | 4 | | | | 19 | 2 | 3 | 8 | 4 | | | 23 | 13 | | |
| Jefferson | 38 | 7 | 88 | 43 | 1 | | | 37 | 3 | 6 | 79 | 34 | 1 | | 43 | 109 | 1 | |
| Lodomillo | 29 | 22 | 12 | 13 | | | | 40 | 6 | 3 | 16 | 9 | | | 48 | 26 | | |
| Malbry | 14 | 2 | 9 | 17 | | | | 9 | 2 | 4 | 12 | 7 | | | 16 | 19 | | |
| Marion | 48 | 12 | 5 | 1 | | | | 25 | 18 | 17 | 6 | | | | 59 | 6 | | |
| Mendon, First | 32 | 6 | 39 | 8 | | | 4 | 33 | 1 | 3 | 40 | 7 | | 4 | 39 | 41 | | 4 |
| Mendon, Second | 53 | 20 | 90 | 21 | 1 | 2 | | 59 | 3 | 9 | 79 | 9 | 4 | | 65 | 74 | 4 | |
| Millville | 6 | 16 | 7 | 2 | | | | 14 | 3 | 5 | 7 | 1 | | | 20 | 8 | | |
| Monona | 38 | 29 | 46 | 24 | | 1 | | 52 | 3 | 12 | 42 | 26 | 1 | | 60 | 66 | 1 | |
| Read | 3 | 2 | 36 | 13 | | | | 5 | | | 32 | 16 | | | 6 | 47 | | |
| Sperry | 42 | 34 | 21 | 15 | | | | 57 | 8 | 13 | 20 | 11 | | | 72 | 89 | | |
| Volga | 23 | 6 | 85 | 21 | | | | 25 | 2 | 5 | 74 | 23 | | | 85 | 95 | | |
| Wagner | 43 | 8 | 16 | 4 | | | | 43 | 6 | 3 | 17 | 1 | | | 52 | 18 | | |
| Total | 658 | 278 | 778 | 459 | 5 | 6 | 4 | 688 | 101 | 137 | 875 | 279 | 13 | 4 | 879 | 1,069 | 12 | 4 |

FAYETTE COUNTY.

| | | | | | | | | | | | | | | | | | | |
|--------|----|----|----|----|--|---|--|----|----|---|----|---|---|--|----|----|---|--|
| Auburn | 29 | 38 | 57 | 6 | | 8 | | 40 | 20 | 4 | 51 | 9 | 2 | | 56 | 56 | 2 | |
| Banks | 22 | 20 | 5 | 11 | | | | 82 | 8 | 1 | 14 | 3 | | | 36 | 14 | | |

| | | | | | | | | | | | | | | | | | | |
|-----------------|-------|-----|-----|-----|----|----|----|-------|-----|-----|-----|-----|-----|----|-------|-----|-----|---|
| Bethel | 10 | 14 | 3 | 18 | | | | 18 | 5 | 1 | 17 | 2 | | | 23 | 16 | | |
| Center | 53 | 27 | 9 | 17 | | | | 60 | 17 | 5 | 22 | 1 | | | 55 | 16 | | |
| Olermont | 73 | 15 | 39 | 6 | 1 | | | 63 | 12 | 12 | 39 | 5 | 1 | | 75 | 36 | 1 | |
| Dover | 47 | 15 | 2 | 2 | | 14 | | 36 | 19 | 7 | 4 | | 25 | | 56 | 5 | 20 | |
| Eden | 72 | 26 | 45 | 17 | | | | 62 | 30 | 5 | 48 | 11 | | | 82 | 48 | | |
| Fairfield | 59 | 33 | 10 | 37 | | 1 | | 69 | 18 | 8 | 43 | 3 | 1 | | 78 | 38 | | |
| Fayette | 44 | 37 | 7 | 17 | 8 | 12 | | 65 | 9 | 6 | 19 | 3 | 23 | | 64 | 17 | 24 | |
| Fremont | 28 | 12 | 26 | 11 | | 1 | | 27 | 11 | 1 | 32 | 5 | 1 | | 35 | 35 | 1 | |
| Harlan | 92 | 36 | 9 | 13 | | 2 | | 90 | 25 | 15 | 20 | 1 | 2 | | 106 | 19 | 2 | |
| Illyria | 48 | 7 | 20 | 12 | | | | 39 | 10 | 3 | 23 | 3 | | | 52 | 22 | | |
| Jefferson | 32 | 5 | 19 | 21 | | 4 | 1 | 32 | 12 | | 32 | 6 | 5 | 1 | 23 | 26 | 6 | |
| Oelwein— | | | | | | | | | | | | | | | | | | |
| First Ward | 66 | 18 | 23 | 41 | 11 | 17 | 3 | 69 | 9 | 5 | 46 | 6 | 35 | 2 | 67 | 38 | 31 | 2 |
| Second Ward | 48 | 12 | 38 | 42 | 8 | 11 | 3 | 50 | 5 | 5 | 71 | 6 | 27 | 3 | 45 | 48 | 21 | 3 |
| Third Ward | 35 | 6 | 36 | 34 | 2 | 6 | 4 | 35 | 7 | 2 | 64 | 4 | 7 | 5 | 32 | 47 | 7 | 3 |
| Fourth Ward | 48 | 15 | 81 | 39 | 8 | 6 | 2 | 53 | 8 | 4 | 87 | 13 | 15 | 2 | 51 | 62 | 14 | 1 |
| Oran | 17 | 5 | 8 | 9 | | | | 15 | 6 | | 10 | 5 | | | 22 | 14 | | |
| Pleasant Valley | 76 | 23 | 21 | 8 | 2 | 2 | | 75 | 13 | 9 | 26 | 3 | 4 | | 82 | 29 | 5 | |
| Putnam | 16 | 14 | | 7 | | | | 15 | 12 | 3 | 8 | | | | 23 | 4 | | |
| Scott | 23 | 6 | 2 | 7 | | | | 15 | 13 | 1 | 6 | 3 | | | 26 | 9 | | |
| Smithfield | 44 | 29 | 5 | 11 | 1 | 1 | | 39 | 18 | 15 | 13 | 3 | 2 | | 65 | 13 | 2 | |
| Union | 41 | 13 | 16 | 8 | | | | 42 | 9 | 5 | 18 | 3 | | | 38 | 22 | | |
| Westfield | 35 | 13 | 6 | 3 | | 1 | | 30 | 8 | 8 | 8 | 1 | 2 | | 44 | 7 | 1 | |
| Windsor | 47 | 99 | 9 | 22 | 1 | 2 | | 81 | 36 | 24 | 31 | 2 | 4 | | 113 | 26 | 4 | |
| West Union— | | | | | | | | | | | | | | | | | | |
| First Ward | 48 | 24 | 8 | 10 | 1 | 2 | | 53 | 11 | 5 | 16 | 2 | 4 | | 60 | 13 | 3 | |
| Second Ward | 39 | 12 | 5 | 4 | 1 | 1 | | 39 | 9 | 3 | 7 | 1 | 2 | | 33 | 6 | 2 | |
| Third Ward | 42 | 24 | 12 | 8 | | | | 44 | 17 | 6 | 18 | 2 | 3 | | 48 | 14 | 3 | |
| Total | 1,234 | 563 | 521 | 441 | 51 | 86 | 13 | 1,280 | 377 | 163 | 793 | 106 | 165 | 13 | 1,489 | 700 | 149 | 9 |

FLOYD COUNTY.

| | | | | | | | | | | | | | | | | | | |
|----------------|-----|----|----|----|---|---|---|-----|----|----|----|---|----|---|-----|----|----|---|
| Cedar | 22 | 10 | | 1 | | | | 21 | 3 | 6 | 1 | | | | 33 | 1 | | |
| Charles City— | | | | | | | | | | | | | | | | | | |
| First Ward | 102 | 28 | 6 | 15 | 9 | 2 | | 96 | 21 | 11 | 17 | 1 | 16 | | 100 | 14 | 12 | |
| Second Ward | 135 | 52 | 17 | 8 | 6 | 1 | | 129 | 30 | 29 | 18 | 6 | 8 | | 152 | 20 | 8 | |
| Third Ward | 106 | 39 | 7 | 12 | 4 | | | 104 | 24 | 26 | 12 | 4 | 5 | 1 | 115 | 19 | 5 | 1 |
| Fourth Ward | 89 | 47 | 8 | 5 | | | 3 | 89 | 16 | 31 | 10 | 1 | | 2 | 103 | 10 | | 8 |
| Floyd | 71 | 37 | 6 | 3 | | 1 | 1 | 52 | 24 | 25 | 7 | 2 | 1 | 1 | 98 | 4 | 1 | 1 |
| Miles | 45 | 11 | 5 | 3 | | | | 30 | 7 | 23 | 5 | 2 | | | 55 | 5 | | |
| Pleasant Grove | 46 | 17 | 2 | 1 | | | | 35 | 18 | 17 | 3 | | | | 60 | 2 | | |
| Riverton | 51 | 16 | 1 | 5 | | | | 32 | 24 | 10 | 6 | | | | 60 | 5 | | |
| Rockford | 94 | 56 | 16 | 10 | 1 | | | 115 | 15 | 22 | 22 | 2 | 1 | | 127 | 26 | 1 | |
| Rock Grove | 95 | 24 | 14 | 9 | 2 | | | 79 | 17 | 22 | 18 | 1 | 2 | | 103 | 20 | 2 | |
| Rudd | 36 | 18 | 6 | 7 | | | | 35 | 6 | 9 | 13 | | | | 47 | 16 | | |

FLOYD COUNTY—Continued.

| Precincts | United States Senator | | | | | | | Governor | | | | | | | Congressmen | | | |
|-------------|--------------------------|------------------------|-----------------------|-------------------------|--------------------------|----------------------|-----------------------|------------------------|-----------------|----------------------|------------------------|---------------------|------------------------|------------------------|-------------------------|-------------------|-------------------------|----------------------|
| | Albert B. Cummings, Rep. | Arthur C. Savage, Rep. | Maurice Conolly, Dem. | Edwin T. Meredith, Dem. | Stephen H. Bashor, Prog. | Casper Schenk, Prog. | L. S. McGrillis, Soc. | George W. Clarke, Rep. | C. G. Lee, Rep. | John W. Rowley, Rep. | John T. Hamilton, Dem. | V. R. McInnis, Dem. | George O. White, Prog. | Oliver O. Wilson, Soc. | Gilbert N. Haugen, Rep. | G. A. Meyer, Dem. | Arthur A. Kugler, Prog. | Edw. G. Gashel, Soc. |
| Scott | 3 | 9 | 12 | 4 | | | | 6 | 4 | 2 | 13 | 2 | | | 10 | 15 | | |
| St. Charles | 72 | 31 | 8 | 2 | | | | 63 | 23 | 29 | 11 | 1 | | | 90 | 13 | | |
| Ulster | 42 | 14 | 3 | 5 | | | | 44 | 3 | 11 | 8 | 2 | | | 60 | 8 | | |
| Union | 36 | 41 | 27 | 1 | 1 | | | 53 | 14 | 9 | 24 | 2 | 1 | | 63 | 20 | 1 | |
| Total | 1,045 | 450 | 138 | 91 | 23 | 4 | 5 | 983 | 249 | 273 | 188 | 96 | 34 | 4 | 1,276 | 198 | 30 | 5 |

HOWARD COUNTY.

| | | | | | | | | | | | | | | | | | | |
|-----------------|----|----|----|---|---|--|---|----|----|---|----|---|---|---|----|----|---|---|
| Aiton— | | | | | | | | | | | | | | | | | | |
| First Precinct | 29 | 3 | 41 | 3 | | | | 28 | | 2 | 35 | 4 | | | 29 | 37 | | |
| Second Precinct | 5 | 2 | 11 | 1 | | | | 3 | 3 | | 10 | | | | 6 | 10 | | |
| Albion | 20 | 4 | 3 | 3 | | | | 24 | 6 | 3 | 7 | | | | 34 | 5 | | |
| Chester | 35 | 9 | 18 | 4 | | | | 41 | 4 | | 21 | 1 | | | 43 | 23 | | |
| Oresco— | | | | | | | | | | | | | | | | | | |
| First Ward | 39 | 2 | 24 | 2 | | | | 31 | 3 | 2 | 20 | 2 | | | 32 | 20 | | |
| Second Ward | 84 | 18 | 37 | 4 | 1 | | 1 | 83 | 9 | 2 | 27 | 8 | 1 | 1 | 85 | 33 | 1 | 1 |
| Third Ward | 83 | 19 | 81 | 4 | 3 | | 1 | 86 | 11 | 3 | 28 | 5 | 4 | 1 | 94 | 29 | 4 | 1 |
| Forest City | 74 | 15 | 5 | 3 | | | 1 | 70 | 12 | 6 | 7 | 1 | | 1 | 95 | 6 | | 1 |
| Howard— | | | | | | | | | | | | | | | | | | |
| First Precinct | 30 | 2 | 29 | 6 | | | | 21 | 12 | 7 | 29 | 6 | | | 34 | 30 | | |
| Second Precinct | 12 | 2 | 3 | 3 | | | | 12 | 2 | | 6 | 1 | | | 14 | 10 | | |
| Howard Center | 8 | 4 | 5 | 1 | | | | 11 | 1 | | 6 | | | | 18 | 6 | | |
| Jamestown | 28 | 10 | 7 | 2 | | | | 25 | 7 | 1 | 6 | 2 | | | 35 | 7 | | |
| New Oregon— | | | | | | | | | | | | | | | | | | |
| First Precinct | 8 | | 17 | 2 | | | | 9 | | | 14 | 3 | | | 11 | 17 | | |
| Second Precinct | 11 | 4 | 16 | | | | | 11 | 4 | | 15 | 1 | | | 13 | 17 | | |
| Oak Dale | 20 | | 3 | 2 | | | | 14 | 5 | 1 | 4 | | | | 13 | 5 | | |

SEMI-OFFICIAL VOTE BY PRECINCTS

587

WINNESHIEK COUNTY.

| | | | | | | | | | | | |
|-----------------|----|---|----|----|----|----|---|----|---|----|----|
| Bloomfield | 18 | 7 | 13 | 3 | 15 | 8 | 1 | 14 | 2 | 29 | 15 |
| Bluffton | 4 | 1 | 41 | 1 | 8 | 8 | | 36 | 2 | 6 | 39 |
| Burr Oak | 19 | 5 | 10 | | 13 | 10 | | 10 | 1 | 24 | 10 |
| Calmar | | | | | | | | | | | |
| First Precinct | 29 | 4 | 39 | 2 | 16 | 18 | | 38 | 3 | 34 | 47 |
| Second Precinct | 6 | 2 | 12 | 10 | 6 | 2 | | 20 | | 7 | 25 |
| Canoe | 22 | 1 | 8 | 15 | 7 | 18 | | 12 | 1 | 25 | 11 |

WINNESHIEK COUNTY—Continued.

| Precincts | United States Senator | | | | | | | Governor | | | | | | | Congressmen | | | |
|-----------------|------------------------------|-----------------------------|-----------------------------|------------------------------|-----------------------------|-------------------------|--------------------------|---------------------------|-----------------|---------------------------|-----------------------------|-------------------------|---------------------------|-----------------------------|------------------------------|----------------------|------------------------------|-------------------------|
| | Albert B. Cum- mins, Rep. | Arthur O. Sav- age, Rep. | Maurice Con- nolly, Dem. | Edwin T. Mere- dith, Dem. | Stephen H. Bashor, Prog. | Casper Schenk, Prog. | I. S. McOrillis, Soc. | George W. Clarke, Rep. | O. G. Lee, Rep. | John W. Row- ley, Rep. | John T. Hamil- ton, Dem. | V. R. McGinnis, Dem. | George O. White, Prog. | Oliver O. Wil- son, Soc. | Gilbert N. Hau- gen, Rep. | G. A. Meyer, Dem. | Arthur A. Kug- ler, Prog. | Edw. G. Gushel, Soc. |
| Decorah City— | | | | | | | | | | | | | | | | | | |
| First Ward | 48 | 1 | 25 | 9 | 1 | 1 | 2 | 31 | 20 | 1 | 30 | 1 | 3 | 2 | 51 | 21 | 2 | 2 |
| Second Ward | 27 | 4 | 20 | 3 | | | | 19 | 12 | 3 | 20 | 1 | | | 26 | 21 | | |
| Third Ward | 34 | 10 | 8 | 4 | 1 | 1 | 1 | 21 | 23 | 1 | 13 | | 4 | 1 | 39 | 12 | 3 | 1 |
| Fourth Ward | 77 | 10 | 18 | 3 | | 5 | 1 | 52 | 32 | 3 | 22 | | 6 | 1 | 75 | 17 | 7 | |
| Fifth Ward | 29 | 5 | 4 | 5 | | | 1 | 21 | 10 | 2 | 9 | | | 1 | 28 | 8 | | 1 |
| Decorah Twp. | 29 | 4 | 10 | 3 | | | | 14 | 18 | 2 | 14 | | 1 | | 34 | 12 | 1 | |
| Frankville | 35 | 3 | 3 | 4 | | | | 24 | 14 | 1 | 7 | | 1 | | 40 | 6 | 1 | |
| Fremont | 15 | 2 | 8 | 1 | 1 | | | 10 | 7 | 1 | 7 | | 1 | | 17 | 3 | | |
| Glenwood | 52 | 4 | 6 | 1 | | | | 20 | 38 | 3 | 6 | 1 | | | 57 | 7 | | |
| Hesper | 39 | 5 | 4 | 4 | | | | 27 | 14 | 1 | 7 | 1 | | | 42 | 8 | | |
| Highland | 63 | 3 | 3 | | | 1 | 1 | 31 | 34 | 2 | 3 | | 1 | 1 | 68 | 3 | 1 | 1 |
| Jackson | 6 | | 43 | 6 | | | | 7 | | | 46 | 4 | | | 6 | 52 | | |
| Lincoln | 27 | 6 | 3 | 6 | | | | 17 | 17 | | 7 | 2 | | | 30 | 9 | | |
| Madison | 34 | 3 | 6 | | | | | 10 | 23 | 3 | 4 | 2 | 1 | | 43 | 6 | 1 | |
| Military | 66 | 13 | 88 | 16 | | | 1 | 61 | 18 | 1 | 86 | 16 | | 1 | 76 | 95 | | |
| Orleans | 21 | | 9 | 3 | | | | 12 | 7 | | 9 | | | | 20 | 14 | | |
| Pleasant | 44 | 5 | 4 | 3 | | | | 20 | 22 | 4 | 7 | | | | 15 | 7 | | |
| Springfield | 79 | 4 | 4 | 5 | | | | 43 | 41 | | 8 | | | | 97 | 7 | | |
| Sumner | 3 | 1 | 23 | 10 | | | | 3 | 3 | | 27 | 4 | | | 4 | 33 | | |
| Washington— | | | | | | | | | | | | | | | | | | |
| First Precinct | | | 51 | 3 | | | | | | | 47 | 10 | | | | 58 | | |
| Second Precinct | 7 | | 40 | 5 | | | | 5 | 1 | 1 | 44 | 1 | | | 6 | 43 | | |
| Total | 833 | 103 | 503 | 115 | 3 | 8 | 7 | 508 | 413 | 30 | 553 | 54 | 18 | 7 | 899 | 589 | 16 | 5 |

WORTH COUNTY.

| | | | | | | | | | | | | | | | | | |
|--------------------|-------|-------|-------|-------|-----|-----|----|-------|-------|-------|-------|-------|-----|----|--------|-------|-----|
| Barton | 15 | 4 | | 4 | | | 1 | 8 | 9 | 2 | 3 | 1 | | 1 | 19 | 3 | 1 |
| Bristol | 66 | 10 | 2 | | | 1 | 3 | 40 | 35 | 5 | 1 | 1 | 5 | | 78 | 1 | 3 |
| Brookfield | 62 | 16 | | | | | | 44 | 31 | 2 | | | | | 80 | | |
| Danville | 45 | 5 | 1 | 2 | | | | 35 | 14 | 4 | | | | | 55 | 1 | |
| Deer Creek | 28 | 8 | | 2 | | | | 15 | 18 | 3 | 2 | | | | 33 | 3 | |
| Fertile | 111 | 16 | | | | | 1 | 102 | 20 | 6 | | | 1 | | 126 | | 1 |
| Grove | 33 | 5 | 1 | 5 | | | | 22 | 8 | 6 | 4 | | | | 36 | 3 | |
| Hartland | 59 | 5 | | | | | | 37 | 16 | 4 | | | | | 67 | | |
| Kensett | 77 | 13 | 4 | 1 | | | | 47 | 38 | 8 | 1 | 2 | 1 | | 82 | 2 | 1 |
| Lincoln | 35 | 10 | 8 | 14 | | | | 25 | 16 | 4 | 19 | 3 | | | 49 | 19 | |
| Northwood | 174 | 28 | 2 | 11 | 1 | 1 | 1 | 146 | 39 | 16 | 8 | 6 | 2 | 1 | 185 | 10 | 2 |
| Silver Lake | 68 | 9 | | | | | | 44 | 18 | 12 | | | | | 72 | | |
| Union | 15 | 9 | 2 | 15 | | | | 15 | 6 | 4 | 13 | 5 | | | 21 | 15 | |
| Total | 788 | 138 | 20 | 54 | 2 | 5 | 2 | 580 | 268 | 76 | 51 | 18 | 9 | 2 | 903 | 57 | 6 |
| Total for District | 9,495 | 2,737 | 3,984 | 1,925 | 135 | 152 | 76 | 8,267 | 2,758 | 1,203 | 4,322 | 1,156 | 354 | 76 | 10,852 | 4,916 | 329 |

SEMI-OFFICIAL VOTE BY PRECINCTS

FIFTH DISTRICT.

BENTON COUNTY.

PRIMARY ELECTION OF JUNE 1, 1914.

| Precincts | United States Senator | | | | | | | Governor | | | | | | | Congressmen | | | | |
|---------------|-------------------------|------------------------|------------------------|-------------------------|--------------------------|----------------------|-----------------------|------------------------|-----------------|----------------------|------------------------|----------------------|------------------------|------------------------|---------------------|---------------------|---------------------|---------------------------|--------------------|
| | Albert B. Cummins, Rep. | Arthur O. Savage, Rep. | Maurice Connelly, Dem. | Edwin T. Meredith, Dem. | Stephen H. Bashor, Prog. | Casper Schenk, Prog. | I. S. McOrillis, Soc. | George W. Clarke, Rep. | O. G. Lee, Rep. | John W. Rowley, Rep. | John T. Hamilton, Dem. | T. R. McGinnis, Dem. | George O. White, Prog. | Oliver O. Wilson, Soc. | James W. Good, Rep. | L. M. Osborne, Rep. | Joseph Makota, Dem. | Lindley M. Osborne, Prog. | M. F. Wiltse, Soc. |
| Belle Plaine— | | | | | | | | | | | | | | | | | | | |
| First Ward | 3 | 20 | 17 | 28 | | | 1 | 49 | 8 | | 37 | 3 | 1 | | 54 | | 32 | | 1 |
| Second Ward | 2 | 16 | 25 | 24 | 1 | | 2 | 80 | 7 | 3 | 41 | 3 | 1 | 1 | 37 | | 37 | 1 | 2 |
| Third Ward | 14 | 7 | 6 | 12 | | 2 | | 16 | 4 | | 15 | 1 | 2 | 2 | 20 | | 15 | 2 | |
| Benton | 5 | 5 | 3 | | | | | 6 | 4 | | 2 | 1 | | | 9 | | 3 | | |
| Big Grove | 12 | 24 | 5 | 4 | | | | 28 | 3 | 5 | 8 | 1 | | | 35 | | 7 | | |
| Bruce | 6 | 9 | 4 | 5 | | | | 10 | 5 | | 7 | 2 | | | 16 | | 6 | | |
| Canton | 3 | 5 | 2 | 1 | | | | 6 | 2 | | 2 | | | | 8 | | 2 | | |
| Oedar | 70 | 53 | 9 | 10 | | | | 96 | 14 | 8 | 16 | 1 | | | 122 | | 16 | | |
| Eden | 5 | 10 | 6 | 7 | | 1 | | 12 | | 2 | 18 | 1 | 1 | | 14 | | 13 | 1 | |
| Eldorado | 6 | 13 | 15 | 16 | | 3 | | 17 | 3 | | 29 | 1 | 6 | | 18 | | 23 | 6 | |
| Fremont | 8 | 5 | 17 | 15 | | | | 6 | 4 | 2 | 35 | | | | 12 | | 23 | | |
| Florence | 37 | 33 | 18 | 7 | | | | 49 | 16 | 1 | 23 | 1 | | | 68 | | 17 | | |
| Harrison | 7 | 16 | | 6 | | | | 17 | 2 | 3 | 6 | | | | 21 | | 6 | | |
| Homer | 3 | 7 | 4 | | | | | 6 | 4 | | 7 | 1 | | | 10 | | 7 | | |
| Iowa | 8 | 4 | 9 | 6 | | | 1 | 7 | 5 | | 12 | 2 | | 1 | 11 | | 13 | | 1 |
| Jackson | 20 | 33 | 3 | 17 | 1 | | | 48 | 4 | 2 | 20 | | 1 | | 55 | | 18 | 1 | |
| Kane | 7 | 15 | 7 | 21 | 1 | | 1 | 10 | 1 | 3 | 36 | | 1 | | 11 | | 31 | 1 | |
| LeRoy | 27 | 27 | 5 | 5 | 1 | 1 | | 35 | 13 | 3 | 7 | 1 | 2 | | 47 | | 9 | 1 | |
| Monroe | 18 | 8 | 5 | 5 | 1 | | | 19 | 4 | 2 | 7 | 2 | 1 | | 26 | | 8 | 1 | |
| Polk | 15 | 30 | 9 | 27 | | | 2 | 34 | 10 | | 32 | | 1 | 2 | 43 | | 30 | | 2 |
| Shellsburg | 4 | 25 | 10 | 4 | | | | 17 | 9 | 2 | 14 | | | | 28 | | 14 | | |
| St. Clair | 4 | 10 | 13 | 12 | | | | 6 | 6 | 1 | 22 | 2 | | | 12 | | 26 | | |
| Taylor | 7 | 16 | 1 | 2 | | | | 18 | 1 | 2 | 3 | | | | 23 | | 3 | | |
| Union | 10 | 14 | 15 | 11 | | | | 19 | 3 | | 23 | 2 | | | 22 | | 22 | | |
| Vinton— | | | | | | | | | | | | | | | | | | | |
| First Ward | 17 | 36 | 6 | 7 | 1 | 2 | | 45 | 7 | 2 | 13 | | 3 | | 47 | | 11 | | 3 |
| Second Ward | 11 | 14 | 9 | 6 | | | | 23 | 2 | | 15 | | | | 26 | | 13 | | |

| | | | | | | | | | | | | | | | | | | |
|-------------|-----|-----|-----|-----|---|---|----|-----|-----|----|-----|----|----|----|-----|-----|----|----|
| Third Ward | 21 | 59 | 7 | 9 | | | | 68 | 6 | 3 | 14 | 2 | | | 80 | 12 | | |
| Fourth Ward | 17 | 24 | 6 | 9 | | | | 36 | 3 | 2 | 16 | | | | 40 | 15 | | |
| Total | 421 | 588 | 242 | 278 | 6 | 9 | 15 | 733 | 150 | 46 | 475 | 26 | 19 | 14 | 915 | 444 | 17 | 14 |

CEDAR COUNTY.

| | | | | | | | | | | | | | | | | | | |
|-------------------------|-----|-----|-----|-----|---|---|---|-----|-----|----|-----|----|----|---|-----|----|--|-----|
| Oass | 4 | 5 | 11 | 12 | | | | 7 | 3 | | 19 | | | | 10 | | | 20 |
| Center | 34 | 28 | 21 | 15 | | | | 39 | 14 | | 4 | 27 | 4 | | 52 | | | 24 |
| Dayton | 45 | 52 | 17 | 16 | 1 | 2 | | 58 | 32 | 12 | 29 | 1 | 4 | | 94 | 4 | | 24 |
| Fairfield | 9 | 2 | 16 | 10 | | | | 7 | 3 | 1 | 24 | 2 | | | 11 | | | 24 |
| Farmington | 31 | 10 | 81 | 43 | | | | 30 | 4 | 6 | 111 | 6 | | | 40 | | | 88 |
| Fremont— | | | | | | | | | | | | | | | | | | |
| Stanwood Precinct | 34 | 55 | 8 | 9 | 1 | | | 63 | 17 | 7 | 15 | 2 | 1 | | 79 | 1 | | 17 |
| Mechanicsville Precinct | 1 | 5 | 3 | 4 | | | | 3 | 2 | 1 | 6 | 1 | 1 | | 6 | 1 | | 7 |
| Gower | 6 | 13 | 33 | | | | 5 | 6 | 11 | 2 | 23 | 3 | | 5 | 17 | | | 22 |
| Inland | 28 | 15 | 28 | 15 | | 1 | | 34 | 7 | 2 | 36 | 5 | 1 | | 41 | 1 | | 33 |
| Iowa | 8 | 26 | 8 | 5 | | | | 24 | 7 | 4 | 12 | 1 | | | 28 | | | 10 |
| Linn | 5 | 5 | 2 | 9 | | | | 4 | 5 | 2 | 10 | 1 | | | 9 | | | 10 |
| Massillon | 36 | 13 | 6 | 43 | | | | 29 | 19 | 2 | 43 | 4 | | | 44 | | | 43 |
| Pioneer | 6 | 28 | 8 | 23 | | | | 30 | 6 | | 29 | | | | 30 | | | 28 |
| Red Oak | 18 | 25 | 4 | 3 | | | | 30 | 5 | 5 | 6 | | | | 43 | | | 7 |
| Rochester | 8 | 12 | 7 | 11 | | 1 | | 11 | 9 | 1 | 14 | 2 | 1 | | 21 | 1 | | 17 |
| Springdale— | | | | | | | | | | | | | | | | | | |
| Centerdale Precinct | 31 | 10 | 1 | 4 | | 1 | | 27 | 9 | 6 | 6 | | 1 | | 41 | 1 | | 6 |
| West Branch Precinct | 46 | 48 | 6 | 8 | 1 | | 1 | 68 | 13 | 11 | 14 | | 2 | 1 | 86 | 2 | | 13 |
| Springfield | 30 | 21 | 57 | 78 | | | | 40 | 9 | 2 | 122 | 13 | | | 47 | | | 102 |
| Sugar Creek | 13 | 2 | 12 | 15 | | | | 9 | 4 | 3 | 22 | 6 | | | 14 | | | 25 |
| Tipton— | | | | | | | | | | | | | | | | | | |
| First Ward | 19 | 46 | 21 | 9 | 1 | | | 45 | 9 | 5 | 26 | 3 | 1 | | 59 | 1 | | 21 |
| Second Ward | 45 | 38 | 29 | 27 | 1 | 2 | | 63 | 12 | 3 | 56 | 6 | 4 | | 73 | 5 | | 48 |
| Third Ward | 43 | 41 | 26 | 17 | 1 | 1 | | 65 | 11 | 4 | 36 | 7 | 2 | | 77 | 2 | | 37 |
| Total | 500 | 500 | 405 | 376 | 6 | 8 | 6 | 692 | 211 | 83 | 68 | 6 | 18 | 6 | 922 | 19 | | 626 |

GRUNDY COUNTY.

| | | | | | | | | | | | | | | | | | | |
|-----------------|----|----|----|----|---|----|---|-----|----|---|----|---|----|---|-----|--|----|----|
| Beaver | 27 | 5 | 6 | 14 | 2 | 1 | | 24 | 4 | 4 | 17 | 4 | 3 | | 33 | | 19 | 3 |
| Black Hawk | 92 | 28 | 25 | 12 | 2 | 3 | 1 | 107 | 10 | 8 | 32 | 5 | 5 | 1 | 110 | | 26 | 4 |
| Clay | | | | | | | | | | | | | | | | | | 1 |
| Beaman Precinct | 25 | 16 | 4 | 5 | | 2 | | 33 | 5 | 2 | 5 | 2 | 4 | | 41 | | 7 | 3 |
| Conrad Precinct | 45 | 7 | 12 | 13 | 3 | 12 | | 44 | 4 | 4 | 23 | | 16 | | 48 | | 18 | 15 |
| Colfax | 13 | 2 | 13 | 18 | 1 | 3 | | 10 | 3 | 2 | 24 | 6 | 3 | | 16 | | 30 | 3 |

GRUNDY COUNTY—Continued.

| Precincts | United States Senator | | | | | | | Governor | | | | | | | Congressmen | | | | |
|-----------------|-------------------------|------------------------|------------------------|-------------------------|--------------------------|----------------------|-----------------------|------------------------|-----------------|----------------------|------------------------|----------------------|------------------------|------------------------|---------------------|---------------------|---------------------|---------------------------|-------------------|
| | Albert B. Cummins, Rep. | Arthur C. Savage, Rep. | Maurice Connolly, Dem. | Edwin T. Meredith, Dem. | Stephen H. Bashor, Prog. | Oasper Schenk, Prog. | I. S. McOrillis, Soc. | George W. Clarke, Rep. | O. G. Lee, Rep. | John W. Rowley, Rep. | John T. Hamilton, Dem. | V. R. McGinnis, Dem. | George O. White, Prog. | Oliver O. Wilson, Soc. | James W. Good, Rep. | L. M. Osborne, Rep. | Joseph Makota, Dem. | Lindley M. Osborne, Prog. | M. F. Witse, Soc. |
| Fairfield | 26 | 5 | | 1 | 2 | 1 | | 27 | 2 | 2 | 1 | | 3 | | 30 | | 2 | 3 | |
| Felix | 36 | 4 | | 3 | 1 | 2 | | 37 | 3 | | 2 | 1 | 3 | | 38 | | 3 | 3 | |
| German | 45 | 34 | 6 | 4 | | | | 21 | 53 | 10 | 10 | | 73 | | 10 | | 17 | 3 | |
| Grant | 41 | 10 | 17 | 2 | | 2 | | 36 | 10 | 4 | 14 | 4 | 3 | | 46 | | 8 | 3 | |
| Lincoln | 12 | 2 | 2 | 8 | 1 | 1 | | 14 | 3 | | 9 | 1 | 3 | | 17 | | 18 | 1 | |
| Melrose | 45 | 4 | 11 | 11 | | 1 | | 34 | 11 | 5 | 14 | 4 | 1 | | 50 | | 46 | 29 | |
| Palermo | 126 | 28 | 34 | 17 | 16 | 15 | | 127 | 21 | 7 | 50 | 1 | 31 | | 129 | | 15 | 8 | |
| Pleasant Valley | 27 | 6 | 11 | 9 | 5 | 3 | | 20 | 6 | 6 | 18 | 1 | 9 | | 25 | | 25 | 12 | |
| Shilo | 10 | 6 | 18 | 21 | 2 | 9 | | 8 | 4 | 4 | 25 | 2 | 11 | | 14 | | 7 | 10 | |
| Washington | 51 | 5 | 3 | 5 | 5 | 6 | | 26 | 6 | | 8 | 1 | 11 | | 37 | | | | |
| Total | 601 | 162 | 162 | 143 | 40 | 61 | 1 | 568 | 145 | 56 | 262 | 32 | 106 | 1 | 707 | | 251 | 100 | 1 |

JONES COUNTY.

| | | | | | | | | | | | | | | | | | | | |
|-----------------|----|----|----|----|--|---|--|----|----|---|----|----|---|---|----|--|----|---|---|
| Anamosa— | | | | | | | | | | | | | | | | | | | |
| First Ward | 21 | 27 | 37 | 11 | | 1 | | 37 | 8 | 2 | 38 | 6 | 1 | | 36 | | 39 | 1 | |
| Second Ward | 21 | 15 | 38 | 22 | | | | 37 | 7 | | 55 | 2 | | | 39 | | 46 | | |
| Third Ward | 17 | 20 | 31 | 24 | | | | 21 | 11 | 2 | 46 | 11 | | | 22 | | 41 | | |
| Fourth Ward | 41 | 30 | 24 | 8 | | 2 | | 57 | 20 | 2 | 28 | 1 | 2 | | 57 | | 28 | 2 | |
| Cass | 26 | 29 | 42 | 11 | | | | 39 | 13 | 2 | 30 | 6 | | | 49 | | 26 | | |
| Castle Grove | 10 | 11 | 43 | 6 | | | | 15 | 5 | 1 | 36 | 12 | | | 21 | | 44 | | |
| Center Junction | 5 | 19 | 9 | 3 | | | | 18 | 3 | | 9 | 3 | | | 21 | | 11 | | |
| Olay | 2 | 14 | 29 | 7 | | | | 9 | 3 | 1 | 24 | 8 | | | 17 | | 27 | | |
| Fairview | 14 | 7 | 20 | 12 | | | | 13 | 4 | 1 | 25 | 4 | | | 19 | | 20 | | |
| Greenfield | 9 | 29 | 19 | 30 | | | | 18 | 7 | 3 | 45 | 3 | | | 28 | | 45 | | |
| Hale | 7 | 8 | 11 | 12 | | 1 | | 13 | 3 | 1 | 17 | 5 | 1 | 1 | 18 | | 19 | 1 | 1 |
| Jackson | 7 | 7 | 88 | 1 | | | | 13 | | 1 | 33 | 3 | | | 13 | | 28 | | |
| Lovell | 6 | 4 | 6 | 9 | | 1 | | 7 | 2 | | 10 | 2 | 1 | | 9 | | 8 | 1 | |
| Madison | 9 | 8 | 5 | 3 | | | | 12 | 1 | | 9 | | | | 12 | | 9 | | |

LINN COUNTY—Continued.

594

PRIMARY ELECTION OF JUNE 1, 1914.

| Precincts | United States Senator | | | | | | | Governor | | | | | | | Congressmen | | | | |
|------------------------|--------------------------|------------------------|------------------------|-------------------------|--------------------------|----------------------|-----------------------|------------------------|-----------------|----------------------|------------------------|----------------------|------------------------|-------------------------|---------------------|---------------------|----------------------|---------------------------|------------------|
| | Albert B. Cummings, Rep. | Arthur O. Savage, Rep. | Maurice Connolly, Dem. | Edwin T. Meredith, Dem. | Stephen H. Bashor, Prog. | Casper Schenk, Prog. | I. S. McOrillis, Soc. | George W. Clarke, Rep. | O. G. Lee, Rep. | John W. Rowley, Rep. | John T. Hamilton, Dem. | V. R. McGinnis, Dem. | George O. White, Prog. | Oliver C. Whilson, Soc. | James W. Good, Rep. | L. M. Osborne, Rep. | Joseph Melkota, Dem. | Lindley M. Osborne, Prog. | M. F. Wise, Soc. |
| Monroe | 20 | 20 | 2 | 7 | | | | 22 | 12 | 5 | 9 | | | | 37 | | 7 | | |
| Otter Creek | 18 | 19 | 11 | 16 | | 1 | | 23 | 10 | 5 | 26 | | 1 | | 33 | | 24 | 1 | |
| Putnam | 16 | 1 | 17 | 2 | | | | 12 | 2 | | 22 | | | | 15 | | 24 | | |
| Rapids (Cedar Rapids)— | | | | | | | | | | | | | | | | | | | |
| First Ward | 59 | 66 | 53 | 11 | | 3 | 1 | 86 | 28 | 8 | 65 | 2 | 3 | 1 | 121 | | 58 | 3 | 1 |
| Second Ward | 169 | 122 | 43 | 31 | 2 | 6 | 6 | 213 | 49 | 15 | 78 | 6 | 8 | 6 | 290 | | 70 | 9 | 6 |
| Third Ward | 108 | 70 | 49 | 21 | 1 | 6 | 2 | 129 | 39 | 12 | 57 | 8 | 9 | 2 | 168 | | 61 | 12 | 2 |
| Fourth Ward | 143 | 118 | 74 | 43 | 2 | 6 | | 180 | 57 | 20 | 108 | 5 | 7 | | 240 | | 93 | 1 | |
| Fifth Ward | 69 | 51 | 48 | 25 | | | 2 | 80 | 29 | 8 | 71 | 1 | | 2 | 104 | | 69 | | 1 |
| Sixth Ward | 47 | 38 | 32 | 17 | | | | 52 | 17 | 9 | 51 | 5 | | 1 | 81 | | 62 | | 1 |
| Seventh Ward | 84 | 41 | 42 | 50 | 2 | 1 | 7 | 92 | 29 | 9 | 87 | 9 | 8 | 8 | 129 | | 102 | 3 | 5 |
| Eighth Ward | 82 | 73 | 36 | 37 | | | 4 | 114 | 24 | 12 | 77 | 2 | 1 | 4 | 150 | | 71 | 1 | 3 |
| Ninth Ward | 113 | 91 | 71 | 33 | 2 | 6 | | 142 | 45 | 13 | 103 | 5 | 10 | 2 | 188 | | 88 | 7 | 1 |
| Tenth Ward | 71 | 90 | 62 | 24 | | | 7 | 76 | 33 | 18 | 81 | 7 | | | 52 | | 66 | | 6 |
| Eleventh Ward | 80 | 59 | 33 | 14 | 1 | 1 | 2 | 75 | 34 | 11 | 48 | 3 | 2 | 1 | 130 | | 47 | 1 | 1 |
| Spring Grove | 24 | 33 | 1 | 2 | | | | 26 | 22 | 2 | 3 | | | | 52 | | 3 | | |
| Washington | 81 | 70 | 78 | 68 | | | | 50 | 34 | 13 | 121 | 8 | | | 101 | | 112 | | |
| Total | 1,783 | 2,016 | 917 | 603 | 14 | 42 | 35 | 2,248 | 1,014 | 356 | 1,448 | 85 | 57 | 36 | 3,522 | | 1,376 | 51 | 29 |

MARSHALL COUNTY.

| | | | | | | | | | | | | | | | | | | | |
|-------------------|----|----|----|---|--|---|----|----|---|----|---|--|---|--|-----|--|----|--|--|
| Bangor | 38 | 3 | | 1 | | | 28 | 8 | 3 | 1 | | | | | 37 | | | | |
| Eden | 23 | 39 | 53 | 4 | | | 26 | 29 | 7 | 43 | 6 | | | | 50 | | 31 | | |
| Greencastle No. 1 | 98 | 19 | 12 | 3 | | 1 | 83 | 22 | 6 | 12 | 3 | | 1 | | 101 | | 8 | | |
| Greencastle No. 2 | 20 | 1 | 3 | 4 | | | 16 | 3 | 1 | 13 | | | | | 18 | | 10 | | |
| Iowa | 41 | 11 | 6 | 5 | | | 35 | 14 | 3 | 11 | 1 | | | | 42 | | 10 | | |
| Jefferson No. 1 | 25 | 5 | 8 | 7 | | | 26 | 5 | | 11 | 1 | | | | 25 | | 9 | | |
| Jefferson No. 2 | 8 | | 17 | 4 | | | 9 | 4 | | 21 | 4 | | | | 11 | | 21 | | |
| Le Grand No. 1 | 60 | 7 | 2 | 2 | | | 49 | 13 | 4 | 4 | | | | | 57 | | 4 | | |

| | | | | | | | | | | | | | | | | | | |
|----------------|-------|-----|-----|-----|----|----|----|-------|-----|----|-----|----|----|----|-------|---|-----|----|
| Le Grand No. 2 | 15 | 6 | | 1 | | | | 10 | 7 | 4 | 2 | | | | 20 | | 2 | |
| Liberty | 83 | 4 | 11 | 7 | | | | 27 | 7 | 1 | 13 | 2 | | | 33 | | 14 | |
| Linn No. 1 | 8 | | | 1 | | | | 8 | | | 7 | | | | 7 | | 1 | |
| Linn No. 2 | 70 | 41 | 4 | 7 | 1 | 1 | 1 | 71 | 24 | 12 | 8 | 2 | | 1 | 88 | | 6 | 2 |
| Liscomb | 93 | 16 | 1 | 7 | | | | 81 | 24 | 6 | 6 | 1 | | | 84 | | 6 | |
| Logan No. 1 | 46 | 16 | 11 | | | | 1 | 39 | 17 | 2 | 11 | 1 | | 1 | 54 | | 9 | 1 |
| Logan No. 2 | 10 | 2 | 2 | 2 | | | | 10 | 4 | 1 | 4 | 1 | | | 13 | | 5 | |
| Marietta | 48 | 5 | 1 | | | | | 33 | 13 | 4 | 1 | | | | 48 | | 1 | |
| Marion | 30 | 8 | 4 | | | | | 26 | 10 | 2 | 7 | 1 | | | 34 | | 6 | |
| Marshalltown | | | | 4 | | | | | | | | | | | | | | |
| First Ward | 130 | 30 | 18 | 13 | 6 | 2 | 8 | 114 | 44 | 9 | 31 | 1 | 10 | 3 | 116 | | 12 | 10 |
| Second Ward | 199 | 59 | 36 | 15 | 7 | 2 | 6 | 228 | 65 | 9 | 45 | 3 | 11 | 6 | 246 | | 32 | 13 |
| Third Ward | 167 | 42 | 24 | 16 | 4 | 4 | 9 | 150 | 54 | 6 | 31 | 8 | 8 | 9 | 164 | 2 | 25 | 9 |
| Fourth Ward | 85 | 22 | 17 | 7 | 2 | 1 | 5 | 71 | 34 | 4 | 23 | 2 | 3 | 6 | 82 | | 14 | 4 |
| Fifth Ward | 25 | 10 | 5 | 4 | 1 | | 5 | 19 | 16 | 3 | 6 | 2 | 2 | 5 | 24 | | 5 | 2 |
| Minerva | 37 | 19 | 1 | 3 | | | | 28 | 18 | 3 | 4 | | | | 40 | | 2 | |
| State Center | 106 | 46 | 8 | 6 | | | | 102 | 53 | 2 | 12 | 1 | | | 138 | | 10 | |
| Taylor | 24 | 1 | 1 | 1 | | | | 16 | 11 | | 2 | | | | 3 | | 1 | |
| Timbercreek | 25 | 1 | 6 | 8 | | | 1 | 19 | 6 | 1 | 12 | | | 1 | 21 | | 8 | 1 |
| Vienna | 23 | 8 | 1 | 3 | | | | 23 | 8 | 1 | 3 | 1 | | | 32 | | 3 | |
| Washington | 57 | 9 | 6 | 5 | | | 1 | 53 | 9 | 4 | 10 | 1 | | 1 | 47 | | 5 | 1 |
| Total | 1,544 | 436 | 258 | 140 | 21 | 11 | 32 | 1,308 | 522 | 95 | 348 | 42 | 37 | 33 | 1,635 | 2 | 261 | 40 |

TAMA COUNTY.

| | | | | | | | | | | | | | | | | | | |
|----------------|-----|----|----|----|---|---|---|-----|----|---|----|---|---|---|-----|--|----|---|
| Buckingham | 18 | 6 | 10 | 2 | | | | 19 | 4 | 4 | 9 | 1 | | | 27 | | 8 | |
| Carlton | 46 | 16 | 7 | 20 | 2 | | | 57 | 5 | | 22 | 5 | 2 | | 60 | | 23 | 2 |
| Carroll | 2 | | 6 | 11 | | | | | 2 | | 11 | 4 | | | 2 | | 17 | |
| Clark | 39 | 21 | 8 | 11 | 2 | 1 | 8 | 41 | 13 | 4 | 16 | 1 | 3 | 8 | 54 | | 17 | 3 |
| Columbia | 10 | 2 | 7 | 6 | | 1 | | 12 | 1 | | 10 | 4 | 2 | | 12 | | 13 | 2 |
| Crystal | 20 | 5 | 2 | 2 | | | | 17 | 7 | | 2 | 2 | | | 25 | | 6 | |
| Geneseo | 42 | 6 | 2 | 1 | | | | 32 | 10 | 4 | 3 | | | | 45 | | 2 | |
| Grant | 30 | 4 | 6 | 2 | | | | 25 | 4 | 5 | 5 | 3 | | | 37 | | 9 | |
| Highland | 18 | 1 | 2 | 2 | | | | 13 | 3 | 2 | 4 | | | | 17 | | 4 | |
| Howard | 14 | 4 | 2 | 9 | | | | 11 | 5 | 2 | 9 | 2 | | | 19 | | 11 | |
| Indian Village | 40 | 6 | 11 | 7 | 1 | | | 36 | 8 | 1 | 15 | 3 | 2 | | 41 | | 15 | 2 |
| Lincoln | 16 | 3 | 9 | 13 | | 1 | | 14 | 3 | 2 | 17 | 5 | 1 | | 18 | | 19 | 1 |
| Oneida | 7 | 5 | 29 | 8 | | | | 8 | 4 | | 26 | 7 | | | 13 | | 41 | |
| Otter Creek | 4 | 1 | 14 | 13 | | | | 2 | 2 | | 18 | 7 | | | 4 | | 24 | |
| Perry | 146 | 60 | 12 | 7 | | | | 150 | 34 | 7 | 15 | 1 | | | 201 | | 18 | 1 |
| Richland | 12 | 6 | 5 | 2 | | | | 10 | 2 | 4 | 5 | 2 | | | 18 | | 7 | |
| Salt Creek | 9 | 5 | 9 | 8 | | | | 12 | 2 | | 18 | 1 | | | 14 | | 20 | |
| Spring Creek | 51 | 11 | 34 | 26 | | 1 | | 49 | 8 | 5 | 55 | 5 | 1 | | 61 | | 51 | 1 |

TAMA COUNTY—Continued.

| Precincts | United States Senator | | | | | | | Governor | | | | | | | Congressmen | | | | |
|--------------------|--------------------------|------------------------|------------------------|-------------------------|--------------------------|----------------------|-----------------------|------------------------|-----------------|----------------------|------------------------|----------------------|------------------------|------------------------|---------------------|---------------------|---------------------|---------------------------|--------------------|
| | Albert B. Cummings, Rep. | Arthur O. Savage, Rep. | Maurice Connolly, Dem. | Edwin T. Meredith, Dem. | Stephen H. Bashor, Prog. | Casper Schenk, Prog. | I. S. McCrillis, Soc. | George W. Clarke, Rep. | O. G. Lee, Rep. | John W. Rowley, Rep. | John T. Hamilton, Dem. | V. R. McGinnis, Dem. | George O. White, Prog. | Oliver O. Wilson, Soc. | James W. Good, Rep. | L. M. Osborne, Rep. | Joseph Mekota, Dem. | Lindley M. Osborne, Prog. | M. F. Wiltse, Soc. |
| Tama— | | | | | | | | | | | | | | | | | | | |
| First Ward | 11 | 7 | 14 | 8 | | | | 10 | 8 | 1 | 13 | 6 | | | 22 | | 16 | | |
| Second Ward | 40 | 25 | 18 | 9 | | 1 | | 44 | 17 | 5 | 21 | 5 | 1 | | 53 | | 24 | 1 | |
| Third Ward | 46 | 12 | 15 | 6 | 2 | | | 44 | 13 | 1 | 18 | 2 | 2 | | 53 | | 22 | 2 | |
| Tama Township | 3 | 1 | | | | | | 4 | | | | | | | 3 | | | | |
| Toledo— | | | | | | | | | | | | | | | | | | | |
| First Ward | 35 | 17 | 3 | 11 | 1 | 1 | | 47 | 5 | | 12 | 1 | 2 | | 49 | | 11 | 2 | |
| Second Ward | 15 | 9 | 4 | 9 | 1 | 1 | | 14 | 7 | 3 | 12 | 1 | 2 | | 22 | | 13 | 2 | |
| Third Ward | 38 | 23 | 8 | 6 | 1 | 2 | | 55 | 4 | 2 | 13 | 1 | 6 | | 60 | | 14 | 5 | |
| Toledo Township | 19 | 8 | 1 | 2 | | | | 24 | 4 | | 3 | 1 | | | 23 | | 3 | | |
| York, East | 15 | 8 | 5 | 12 | | | | 15 | 3 | 1 | 11 | 5 | | | 25 | | 17 | | |
| York, West | 1 | 2 | 5 | 26 | | | | | 2 | | 18 | 11 | | | 3 | | 30 | | |
| Total | 747 | 274 | 248 | 239 | 10 | 9 | 3 | 774 | 180 | 54 | 381 | 86 | 24 | 3 | 981 | | 455 | 24 | 3 |
| Total for District | 5,916 | 4,298 | 2,928 | 2,077 | 110 | 147 | 93 | 6,929 | 2,342 | 719 | 4,845 | 481 | 288 | 94 | 9,279 | 2 | 4,156 | 275 | 80 |

SIXTH DISTRICT.

DAVIS COUNTY.

| Precincts | United States Senator | | | | | | | Governor | | | | | | | Congressmen | | | | | | | |
|-------------|-------------------------|------------------------|------------------------|-------------------------|--------------------------|----------------------|---------------------|------------------------|-----------------|----------------------|------------------------|----------------------|------------------------|------------------------|-------------------------|---------------------|--------------------|--------------------|----------------------|----------------------|---------------------|---------------------|
| | Albert B. Cummins, Rep. | Arthur C. Savage, Rep. | Maurice Connelly, Dem. | Edwin T. Meredith, Dem. | Stephen H. Bashor, Prog. | Casper Schenk, Prog. | I. S. McOllis, Soc. | George W. Clarke, Rep. | O. G. Lee, Rep. | John W. Rowley, Rep. | John T. Hamilton, Dem. | V. R. McGinnis, Dem. | George O. White, Prog. | Oliver C. Wilson, Soc. | William R. Cooper, Rep. | Lloyd L. Duke, Rep. | O. W. Ramsey, Rep. | M. A. McCord, Rep. | W. H. Hamilton, Dem. | S. Kirkpatrick, Dem. | H. W. Rayner, Prog. | A. J. Waddell, Soc. |
| Bloomfield— | | | | | | | | | | | | | | | | | | | | | | |
| First Ward | 19 | 24 | 31 | 43 | | | 1 | 25 | 2 | 21 | 68 | 8 | | 1 | 2 | 1 | 45 | | 54 | 25 | | 1 |
| Second Ward | 28 | 55 | 28 | 56 | | 1 | | 43 | 5 | 42 | 70 | 10 | 2 | | 3 | 1 | 79 | 4 | 48 | 35 | 1 | |
| Third Ward | 18 | 38 | 32 | 65 | | | | 27 | 3 | 28 | 89 | 6 | | | | | 56 | 2 | 60 | 40 | | |
| Cleveland | 12 | 38 | 22 | 42 | | 1 | 1 | 14 | 2 | 34 | 59 | 8 | 1 | 1 | 4 | 1 | 46 | 1 | 36 | 34 | 1 | 1 |
| Drakeville | 14 | 41 | 11 | 26 | 1 | | | 20 | 11 | 25 | 36 | 3 | 1 | | 4 | | 47 | 3 | 16 | 23 | 1 | |
| Fabius | 9 | 18 | 11 | 54 | | | | 9 | 1 | 17 | 53 | 10 | | | 4 | 2 | 20 | 1 | 24 | 44 | 1 | |
| Fox River | 7 | 19 | 11 | 46 | 1 | | | 3 | 0 | 19 | 43 | 7 | 1 | | 1 | 1 | 25 | 1 | 52 | 8 | 1 | |
| Grove | 26 | 29 | 27 | 34 | 1 | | | 25 | 4 | 26 | 59 | 5 | 3 | | 5 | | 47 | 2 | 28 | 36 | 2 | |
| Lick Creek | 12 | 43 | 44 | 71 | | 1 | | 18 | 4 | 32 | 106 | 6 | 1 | | 3 | 2 | 46 | 4 | 62 | 59 | 1 | |
| Marion | 7 | 14 | 25 | 21 | | | | 3 | 4 | 13 | 39 | 7 | | | 3 | 4 | 12 | 2 | 15 | 33 | | |
| Perry | 12 | 21 | 29 | 27 | | | | 11 | 4 | 21 | 49 | 5 | | | | | 33 | 2 | 29 | 34 | | |
| Prairie | 14 | 34 | 16 | 57 | | | | 6 | | 30 | 60 | 11 | | | 2 | | 46 | | 34 | 40 | | |
| Roscoe | 13 | 17 | 10 | 15 | | | | 18 | | 25 | 23 | 1 | | | 7 | 1 | 20 | 2 | 5 | 21 | | |
| Salt Creek | 16 | 25 | 40 | 24 | | | | 12 | 4 | 26 | 55 | 9 | | | 1 | 5 | 32 | 2 | 18 | 47 | | |
| Soap Creek | 10 | 24 | 25 | 32 | | | | 5 | 4 | 23 | 44 | 11 | | | | | 30 | | 32 | 32 | | |
| Union | 18 | 34 | 15 | 66 | | | 2 | 14 | | 36 | 97 | 12 | | 2 | 2 | | 43 | 6 | 56 | 60 | | 2 |
| West Grove | 18 | 15 | 13 | 52 | 1 | | | 16 | 1 | 17 | 62 | 4 | 1 | | 5 | | 24 | | 37 | 31 | 1 | |
| Wyacondah | 14 | 45 | 13 | 74 | | | 1 | 18 | 3 | 38 | 79 | 9 | | 1 | 5 | 6 | 50 | 1 | 66 | 24 | | 1 |
| Total | 267 | 534 | 433 | 805 | 4 | 3 | 5 | 287 | 58 | 473 | 1,091 | 132 | 10 | 5 | 51 | 24 | 701 | 33 | 672 | 626 | 8 | 5 |

SEMI-OFFICIAL VOTE BY PRECINCTS

JASPER COUNTY.

598

PRIMARY ELECTION OF JUNE 1, 1914.

| Precincts | United States Senator | | | | | | | Governor | | | | | | | Congressmen | | | | | | | |
|---------------|-------------------------|------------------------|------------------------|-------------------------|--------------------------|----------------------|------------------------|------------------------|-----------------|----------------------|------------------------|----------------------|------------------------|------------------------|-------------------------|---------------------|----------------------|--------------------|----------------------|----------------------|---------------------|---------------------|
| | Albert B. Cummins, Rep. | Arthur C. Savage, Rep. | Maurice Connolly, Dem. | Edwin T. Meredith, Dem. | Stephen H. Bashor, Prog. | Casper Schenk, Prog. | L. S. McChrillis, Soc. | George W. Clarke, Rep. | C. G. Lee, Rep. | John W. Rowley, Rep. | John T. Hamilton, Dem. | V. R. McGinnis, Dem. | George O. White, Prog. | Oliver O. Wilson, Soc. | William R. Cooper, Rep. | Lloyd L. Duke, Rep. | C. W. Ramseyer, Rep. | M. A. McCord, Rep. | W. H. Hamilton, Dem. | S. Kirkpatrick, Dem. | H. W. Rayner, Prog. | A. J. Waddell, Soc. |
| Buena Vista | 20 | 16 | 2 | 26 | 2 | 9 | | 22 | 10 | 5 | 24 | 6 | 14 | | 15 | | 2 | 17 | 24 | 4 | 13 | |
| Clear Creek | 13 | 21 | 2 | 15 | | 1 | | 18 | 11 | 5 | 15 | 3 | 1 | | 8 | | 1 | 24 | 11 | 7 | 1 | |
| Colfax— | | | | | | | | | | | | | | | | | | | | | | |
| First Ward | 42 | 31 | 11 | 13 | | 1 | 4 | 55 | 12 | 7 | 16 | 8 | 1 | 4 | 15 | 3 | 2 | 47 | 16 | 6 | 1 | 4 |
| Second Ward | 38 | 43 | 3 | 9 | 1 | 1 | 4 | 60 | 13 | 7 | 7 | 5 | 2 | 5 | 14 | 3 | 14 | 41 | 7 | 5 | 1 | 4 |
| Third Ward | 20 | 22 | 3 | 14 | | | 8 | 38 | 7 | 2 | 12 | 3 | | 8 | 19 | 4 | 3 | 14 | 8 | 4 | | 9 |
| Elk Creek | 19 | 15 | 4 | 58 | 1 | | | 21 | 7 | 6 | 50 | 13 | 1 | | 8 | 1 | 6 | 15 | 46 | 14 | | |
| Fairmount | 3 | 7 | 1 | 2 | | | | 7 | 3 | | 3 | | | | 6 | | 1 | 3 | 2 | 1 | | |
| Hickory Grove | 48 | 2 | 1 | 17 | | | | 38 | 11 | 3 | 11 | 6 | | | 29 | 1 | 7 | 13 | 9 | 9 | | |
| Independence | 43 | 25 | 11 | 50 | 2 | 3 | | 40 | 23 | 5 | 49 | 11 | 4 | | 18 | | 11 | 37 | 37 | 17 | 4 | |
| Kellogg | 51 | 44 | 20 | 69 | | | | 38 | 57 | 5 | 74 | 13 | | | 33 | 5 | 12 | 36 | 41 | 36 | | |
| Lynnville | 32 | 48 | 2 | 26 | | | | 57 | 10 | 7 | 21 | 7 | 1 | | 40 | 2 | 9 | 25 | 19 | 9 | 1 | |
| Malaka | 6 | 6 | | 15 | 1 | 8 | | 4 | 8 | | 9 | 6 | 9 | | 6 | | 1 | 5 | 11 | 3 | 9 | |
| Mariposa | 13 | 1 | 11 | 24 | | | | 11 | 2 | 1 | 23 | 10 | | | 9 | | | 5 | 15 | 13 | | |
| Mingo | 11 | 39 | 5 | 5 | | | | 32 | 13 | 2 | 5 | 4 | | | 10 | 3 | | 32 | 4 | 5 | | |
| Monroe | 34 | 76 | 40 | 49 | 1 | 2 | 2 | 63 | 38 | 8 | 77 | 8 | 3 | 2 | 36 | 1 | 18 | 45 | 58 | 20 | 2 | 2 |
| Mound Prairie | 16 | 20 | | 7 | | 6 | | 20 | 11 | 4 | 7 | | 6 | | 4 | 2 | | 29 | 6 | 1 | 5 | |
| Newton— | | | | | | | | | | | | | | | | | | | | | | |
| First Ward | 18 | 15 | 10 | 35 | 3 | 6 | 3 | 23 | 10 | 1 | 32 | 11 | 9 | 2 | 12 | 4 | 1 | 20 | 12 | 35 | 8 | 2 |
| Second Ward | 80 | 37 | 14 | 55 | 1 | 5 | 4 | 71 | 41 | 3 | 48 | 19 | 7 | 4 | 51 | | 5 | 59 | 37 | 27 | 7 | 4 |
| Third Ward | 65 | 64 | 6 | 47 | 4 | 7 | | 69 | 59 | 10 | 29 | 22 | 11 | | 53 | 2 | 5 | 65 | 32 | 22 | 10 | |
| Fourth Ward | 62 | 58 | 11 | 46 | 2 | 8 | 5 | 60 | 54 | 14 | 40 | 16 | 10 | 5 | 43 | 1 | 3 | 83 | 45 | 11 | 11 | 5 |
| Newton Twp. | 26 | 21 | 4 | 22 | | 2 | | 23 | 24 | 3 | 16 | 10 | 1 | | 10 | | 3 | 43 | 14 | 13 | 2 | |
| Palo Alto | 19 | 25 | 17 | 28 | 1 | | | 18 | 17 | 8 | 27 | 16 | 2 | | 12 | 1 | 2 | 27 | 33 | 11 | 1 | |
| Poweshiek | 7 | 25 | 4 | 1 | | | 1 | 15 | 14 | 4 | 5 | | | 1 | 3 | | 1 | 26 | 2 | 3 | | 1 |
| Prairie City | 39 | 80 | 8 | 49 | 1 | | | 51 | 51 | 18 | 45 | 9 | 1 | | 21 | 2 | 30 | 48 | 14 | 24 | 1 | |
| Reasnor | 20 | 16 | 5 | 18 | | 1 | | 25 | 8 | 4 | 22 | 2 | 1 | | 13 | | 1 | 21 | 10 | 13 | 1 | |
| Richland | 22 | 12 | | 5 | | | | 10 | 28 | 2 | 5 | | | | 8 | 4 | 6 | 13 | 3 | 2 | | |
| Rock Creek | 5 | 12 | 3 | 18 | | | | 9 | 2 | 6 | 14 | 7 | | | 6 | | 1 | 8 | 9 | 8 | | |

| | | | | | | | | | | | | | | | | | | | | | | |
|------------|-----|-----|-----|-----|----|----|----|-----|-----|-----|-----|-----|----|----|-----|----|-----|-----|-----|-----|----|----|
| Seevers | 11 | 9 | 2 | 16 | | 1 | 3 | 18 | 5 | 3 | 16 | 1 | 1 | 3 | 2 | | 3 | 11 | 10 | 5 | 1 | 2 |
| Sherman | 14 | 18 | 1 | 14 | | | | 1 | 19 | 13 | 2 | 13 | 1 | 1 | 7 | | 23 | 9 | 5 | | 1 | |
| Sully | 12 | 3 | 4 | 26 | | | | 1 | 11 | 3 | 1 | 28 | 2 | 1 | 4 | 1 | 8 | 25 | 7 | | 1 | |
| Vandalia | 9 | 19 | 3 | 12 | | | 2 | 10 | 11 | 5 | 18 | | 2 | 4 | 1 | 19 | 9 | 1 | | 2 | | |
| Washington | 7 | 12 | | 5 | | | | 6 | 10 | 3 | 4 | 1 | | 4 | 1 | 14 | 2 | 2 | | | | |
| Total | 824 | 842 | 208 | 796 | 20 | 61 | 38 | 957 | 581 | 154 | 760 | 220 | 85 | 38 | 523 | 39 | 151 | 876 | 580 | 343 | 79 | 37 |

KEOKUK COUNTY.

| | | | | | | | | | | | | | | | | | | | | | | |
|---------------------|-----|-----|-----|-----|-----|----|----|-----|-----|-----|-----|-----|-----|----|-----|-----|-----|-----|-----|-----|-----|----|
| Adams | 11 | 45 | 6 | 18 | 7 | 4 | | 17 | 26 | 13 | 19 | 3 | 13 | | 25 | 3 | 21 | 2 | 20 | 6 | 14 | |
| Benton | 30 | 42 | 15 | 41 | 2 | 2 | 1 | 26 | 17 | 31 | 48 | 10 | 6 | 1 | 19 | 15 | 19 | 16 | 28 | 28 | 5 | |
| Clear Creek | 3 | 7 | 25 | 11 | | | | 4 | 3 | 4 | 35 | 3 | | | 3 | | 2 | 5 | 41 | | | |
| English River, East | 25 | 11 | | 26 | 3 | | | 16 | 17 | 1 | 23 | 1 | 4 | | 7 | 2 | 16 | 4 | 21 | 5 | 2 | |
| English River, West | 14 | 14 | 1 | 17 | | | | 9 | 6 | 18 | 19 | 2 | | | 12 | 1 | 11 | 2 | 19 | 1 | | |
| German | 23 | 17 | 20 | 44 | 2 | 2 | | 12 | 19 | 9 | 63 | 5 | 2 | | 14 | 8 | 7 | 6 | 64 | 4 | 2 | |
| Jackson | 23 | 23 | 2 | 64 | | | | 19 | 10 | 17 | 57 | 6 | | | 13 | 7 | 18 | 6 | 57 | 7 | | |
| Lafayette, East | 31 | 32 | 7 | 51 | 6 | 4 | | 42 | 13 | 9 | 53 | 5 | 10 | | 20 | 7 | 20 | 14 | 58 | 7 | 9 | |
| Lafayette, West | 7 | 2 | 44 | 17 | 1 | 1 | | 5 | 2 | 2 | 56 | 5 | 2 | | 2 | 3 | 1 | 3 | 59 | 4 | 2 | |
| Lancaster, East | 12 | 3 | 1 | 23 | | | 1 | 6 | 7 | 4 | 21 | 2 | | 1 | 4 | 5 | 5 | | 22 | 1 | | 1 |
| Lancaster, West | 11 | 5 | 6 | 46 | | | 3 | 9 | 3 | 4 | 47 | 2 | | 3 | 2 | 4 | 3 | 4 | 46 | 7 | | 3 |
| Liberty | 5 | 20 | 38 | 34 | | | | 14 | 9 | 2 | 64 | 9 | | | 12 | 1 | 7 | 4 | 70 | 5 | | |
| Prairie | 13 | 35 | 3 | 17 | 33 | 14 | | 23 | 23 | 2 | 16 | 11 | 51 | | 14 | 6 | 18 | 5 | 18 | 3 | 46 | |
| Richland | 16 | 77 | 4 | 22 | 1 | 2 | | 32 | 32 | 34 | 20 | 1 | 3 | | 33 | 24 | 24 | 6 | 17 | 7 | 4 | |
| Sigourney— | | | | | | | | | | | | | | | | | | | | | | |
| First Ward | 32 | 12 | 4 | 34 | 3 | 5 | 1 | 24 | 13 | 9 | 32 | 4 | 8 | 1 | 10 | 5 | 23 | 7 | 36 | 6 | 8 | 1 |
| Second Ward | 21 | 12 | 3 | 17 | 1 | 4 | 1 | 21 | 5 | 6 | 18 | 1 | 7 | 1 | 7 | 4 | 17 | 3 | 16 | 4 | 6 | 1 |
| Third Ward | 21 | 12 | 12 | 40 | | 1 | | 24 | 3 | 8 | 45 | 5 | 2 | | 8 | 4 | 14 | 8 | 45 | 10 | 2 | |
| Fourth Ward | 21 | 11 | 4 | 20 | 3 | 5 | | 20 | 7 | 5 | 19 | 4 | 8 | | 7 | 4 | 10 | 8 | 27 | 3 | 8 | |
| Sigourney Twp. | 10 | 4 | 6 | 16 | | | | 1 | 7 | 6 | 18 | 1 | 1 | | 2 | | 7 | 5 | 20 | | | |
| Steady Run | 18 | 24 | 14 | 20 | 1 | | | 10 | 19 | 11 | 27 | 6 | 1 | | 9 | 6 | 21 | 6 | 30 | 8 | 1 | |
| Van Buren | 9 | 8 | 7 | 17 | | 2 | | 5 | 6 | 5 | 23 | 3 | 2 | | 7 | 2 | 3 | 2 | 23 | 1 | 2 | 3 |
| Warren | 12 | 24 | 11 | 70 | 2 | 1 | 3 | 18 | 11 | 9 | 70 | 9 | 2 | 3 | 5 | 2 | 18 | 7 | 59 | 27 | 3 | |
| Washington | 6 | 14 | 3 | 19 | 8 | 5 | | 3 | 13 | 5 | 21 | 1 | 17 | | 3 | | 11 | 5 | 14 | 8 | 14 | |
| What Cheer— | | | | | | | | | | | | | | | | | | | | | | |
| First Ward | 21 | 30 | 10 | 16 | 6 | 1 | | 21 | 26 | 2 | 20 | 3 | 8 | | 6 | 2 | 31 | 10 | 7 | 19 | 9 | |
| Second Ward | 13 | 10 | 8 | 16 | 13 | 7 | 2 | 12 | 10 | 2 | 22 | 4 | 24 | 2 | 7 | 3 | 9 | 5 | 18 | 12 | 26 | 2 |
| Third Ward | 4 | 7 | 5 | 20 | 9 | 6 | 1 | 7 | 3 | 2 | 21 | 2 | 16 | 1 | 3 | 3 | 3 | 2 | 18 | 8 | 18 | 1 |
| Total | 412 | 501 | 259 | 736 | 101 | 66 | 13 | 400 | 310 | 215 | 877 | 108 | 187 | 13 | 254 | 121 | 339 | 145 | 853 | 191 | 182 | 12 |

SEMI-OFFICIAL VOTE BY PRECINCTS

MAHASKA COUNTY.

600

PRIMARY ELECTION OF JUNE 1, 1914.

| Precincts | United States Senator | | | | | | | Governor | | | | | | | Congressmen | | | | | | | |
|------------------|-------------------------|------------------------|------------------------|-------------------------|--------------------------|----------------------|-----------------------|------------------------|-----------------|----------------------|------------------------|----------------------|------------------------|------------------------|-------------------------|---------------------|----------------------|--------------------|----------------------|----------------------|---------------------|---------------------|
| | Albert B. Cummins, Rep. | Arthur C. Savage, Rep. | Maurice Connolly, Dem. | Edwin T. Meredith, Dem. | Stephen H. Bashor, Prog. | Casper Schenk, Prog. | I. S. McOrillis, Soc. | George W. Clarke, Rep. | O. G. Lee, Rep. | John W. Rowley, Rep. | John T. Hamilton, Dem. | V. R. McGinnis, Dem. | George C. White, Prog. | Oliver C. Wilson, Soc. | William R. Cooper, Rep. | Lloyd L. Duke, Rep. | C. W. Ramseyer, Rep. | M. A. McCord, Rep. | W. H. Hamilton, Dem. | S. Kirkpatrick, Dem. | H. W. Rayner, Prog. | A. J. Waddell, Soc. |
| Adams, North | 21 | 10 | 4 | 18 | | | 1 | 21 | 5 | 6 | 20 | 2 | | 1 | 8 | 3 | 13 | 5 | 19 | 25 | | 1 |
| Adams, South | 16 | 13 | 3 | 2 | | | | 15 | 5 | 8 | 3 | 2 | | | 15 | 5 | 3 | 5 | 2 | 3 | | |
| Black Oak | 12 | 4 | 17 | 34 | | | | 15 | 1 | 1 | 32 | 16 | | | 11 | 1 | 2 | 3 | 19 | 30 | | |
| Cedar | 23 | 61 | 10 | 49 | | 1 | | 19 | 27 | 35 | 45 | 11 | 1 | | 18 | 2 | 47 | 10 | 41 | 17 | 1 | |
| Des Moines, East | 9 | 10 | 3 | 13 | | | | 13 | 1 | 4 | 10 | 6 | | | 4 | | 5 | 4 | 4 | 9 | | |
| Des Moines, West | 9 | 6 | 5 | 17 | | | | 11 | 1 | 2 | 21 | 3 | | | 6 | 2 | 4 | 3 | 9 | 13 | | |
| Garfield, East | 13 | 18 | 11 | 33 | 3 | 4 | 5 | 20 | 11 | 5 | 36 | 6 | | | 13 | 2 | 13 | 7 | 14 | 18 | 8 | |
| Garfield, West | 27 | 14 | 9 | 20 | | | | 18 | 7 | 13 | 19 | 7 | | | 19 | 3 | 6 | 7 | 16 | 9 | | |
| Harrison, East | 16 | 14 | 3 | 15 | | | | 17 | 4 | 8 | 13 | 4 | | | 12 | | 9 | 6 | 14 | 2 | | 5 |
| Harrison, West | 11 | 10 | 1 | 5 | | | | 9 | 5 | 6 | 7 | | | | 7 | 4 | 1 | 2 | 4 | 2 | | |
| Jefferson, East | 13 | 21 | 17 | 5 | | | | 13 | 9 | 11 | 4 | 2 | | | 8 | 3 | 16 | 6 | 4 | 1 | | |
| Jefferson, West | 27 | 28 | 3 | 6 | | | | 36 | 9 | 9 | 6 | 3 | | | 19 | 7 | 14 | 12 | 6 | 5 | | |
| Lincoln | 9 | 26 | 4 | 6 | | | | 22 | 1 | 13 | 10 | | | | 12 | 2 | 4 | 14 | 6 | 4 | | |
| Madison, North | 10 | 15 | 1 | 19 | | | | 18 | 2 | 5 | 16 | 3 | | | 4 | 2 | 8 | 7 | 11 | 6 | | |
| Madison, South | 7 | 20 | 2 | 4 | | | | 14 | 5 | 7 | 6 | | | | 6 | 7 | 10 | 3 | 2 | 4 | 1 | |
| Monroe | 20 | 43 | 3 | 28 | 1 | | | 25 | 16 | 22 | 27 | 3 | 1 | | 24 | 3 | 14 | 18 | 20 | 12 | 2 | |
| Oskaloosa— | | | | | | | | | | | | | | | | | | | | | | |
| First Ward | 40 | 15 | 6 | 29 | 1 | 1 | 1 | 39 | 6 | 13 | 30 | 5 | 2 | | 20 | 3 | 14 | 18 | 23 | 10 | 1 | 1 |
| Second Ward— | | | | | | | | | | | | | | | | | | | | | | |
| First Precinct | 25 | 33 | 20 | 34 | 1 | | | 46 | 5 | 6 | 41 | 13 | 2 | | 20 | 8 | 14 | 13 | 29 | 20 | 1 | |
| Second Precinct | 26 | 25 | 8 | 23 | 2 | | | 31 | 9 | 10 | 23 | 7 | 2 | | 18 | 3 | 5 | 12 | 16 | 15 | 3 | |
| Third Ward— | | | | | | | | | | | | | | | | | | | | | | |
| First Precinct | 46 | 26 | 16 | 60 | 2 | 2 | 1 | 55 | 9 | 7 | 55 | 14 | 5 | 1 | 28 | 3 | 10 | 14 | 47 | 29 | 4 | 1 |
| Second Precinct | 48 | 43 | 26 | 37 | 4 | 3 | 1 | 75 | 6 | 7 | 42 | 15 | 5 | 1 | 24 | 5 | 31 | 17 | 40 | 19 | 14 | 1 |
| Fourth Ward | 96 | 82 | 15 | 60 | 9 | 5 | | 138 | 11 | 34 | 57 | 17 | 15 | | 60 | 8 | 59 | 37 | 53 | 20 | 4 | |
| Fifth Ward | 66 | 46 | 23 | 47 | 3 | 1 | | 94 | 8 | 12 | 58 | 10 | 5 | | 40 | 8 | 21 | 33 | 41 | 27 | 1 | |
| Pleasant Grove | 13 | 24 | 5 | 30 | | | | 9 | 15 | 11 | 28 | 6 | 1 | | 17 | | 5 | 8 | 18 | 14 | 2 | |
| Prairie | 102 | 33 | 5 | 62 | 1 | 1 | 1 | 93 | 19 | 21 | 59 | 7 | 2 | 1 | 54 | 1 | 37 | 35 | 22 | 43 | | 1 |
| Richland | 14 | 6 | 6 | 31 | | | | 13 | 2 | 5 | 25 | 7 | | | 6 | 1 | 7 | 4 | 12 | 24 | | |
| Scott | 5 | 16 | 3 | 17 | | | | 14 | 2 | 5 | 16 | 3 | | | 5 | 3 | 6 | 5 | 13 | 6 | | |
| Spring Creek | 17 | 38 | 3 | 46 | 1 | 1 | 12 | 30 | 4 | 16 | 36 | 12 | 1 | 12 | 28 | 3 | 4 | 15 | 35 | 14 | 1 | |

| | | | | | | | | | | | | | | | | | | | | | | |
|-----------|-----|-----|-----|-----|----|---|----|-------|-----|-----|-----|-----|----|----|-----|-----|-----|-----|-----|-----|----|----|
| Union | 30 | 22 | 1 | 12 | | | | 88 | 7 | 8 | 11 | 2 | | | 23 | 8 | 11 | 12 | 8 | 5 | | 4 |
| White Oak | 26 | 68 | 1 | 47 | | | | 44 | 14 | 28 | 88 | 12 | | | 47 | 5 | 15 | 11 | 29 | 24 | | |
| Total | 802 | 788 | 216 | 811 | 28 | 1 | 26 | 1,005 | 226 | 838 | 794 | 198 | 51 | 25 | 576 | 100 | 408 | 352 | 577 | 430 | 43 | 18 |

MONROE COUNTY.

| | | | | | | | | | | | | | | | | | | | | | | |
|--------------------|-------|-----|-----|-----|----|----|-----|-----|-----|-----|-----|-----|----|-----|-----|-----|-----|-----|-----|-----|----|-----|
| Albia City— | | | | | | | | | | | | | | | | | | | | | | |
| First Ward | 69 | 82 | 23 | 33 | 3 | 2 | 7 | 63 | 37 | 47 | 40 | 14 | 8 | 6 | 41 | 18 | 65 | 15 | 42 | 9 | 7 | 4 |
| Second Ward | 84 | 47 | 12 | 23 | 6 | 6 | 4 | 77 | 18 | 34 | 25 | 10 | 13 | 3 | 43 | 26 | 46 | 8 | 15 | 22 | 12 | 4 |
| Third Ward | 61 | 57 | 12 | 14 | 8 | 5 | 6 | 65 | 31 | 22 | 17 | 11 | 14 | 6 | 26 | 8 | 60 | 16 | 16 | 12 | 12 | 6 |
| Fourth Ward | 68 | 89 | 24 | 50 | 8 | 2 | 10 | 67 | 43 | 49 | 49 | 25 | 11 | 10 | 25 | 15 | 88 | 12 | 48 | 28 | 11 | 10 |
| Avery | 21 | 10 | 5 | 9 | 3 | | 41 | 16 | 8 | 7 | 10 | 3 | 4 | 41 | 9 | 6 | 9 | 2 | 2 | 12 | 4 | 41 |
| Bluff Creek No. 1. | 70 | 57 | 15 | 16 | 2 | 1 | 3 | 56 | 33 | 32 | 22 | 9 | 3 | 3 | 25 | 30 | 39 | 20 | 12 | 15 | 3 | 3 |
| Bluff Creek No. 2. | 58 | 27 | 8 | 10 | | | 14 | 47 | 14 | 22 | 12 | 1 | | 18 | 18 | 5 | 29 | 25 | 8 | 4 | 3 | 12 |
| Buxton No. 1. | 167 | 58 | 3 | 7 | 5 | 3 | 9 | 140 | 57 | 26 | 7 | 4 | 8 | 9 | 77 | 11 | 90 | 28 | 7 | 5 | 8 | 9 |
| Buxton No. 2. | 155 | 71 | 3 | 2 | 1 | 5 | 8 | 129 | 52 | 36 | 2 | 2 | 4 | 8 | 119 | 10 | 58 | 29 | 2 | 2 | 6 | 7 |
| Cedar | 14 | 12 | 31 | 17 | | | | 12 | 5 | 7 | 30 | 13 | | | 3 | 8 | 9 | 4 | 21 | 26 | | |
| Foster | 28 | 19 | 5 | 5 | 2 | 1 | 10 | 26 | 12 | 13 | 6 | 3 | 4 | 9 | 12 | 8 | 15 | 12 | 4 | 5 | 4 | 10 |
| Franklin | 15 | 26 | 18 | 18 | | | | 6 | 12 | 22 | 26 | 12 | | | 5 | 5 | 25 | 4 | 13 | 26 | | |
| Georgetown | 7 | 12 | 31 | 11 | | | 1 | 3 | 9 | 6 | 21 | 19 | | | 1 | 4 | 1 | 11 | 2 | 11 | 32 | |
| Hilton | 20 | 30 | 4 | 26 | | | | 9 | 20 | 23 | 19 | 13 | | | 10 | 15 | 17 | 9 | 22 | 10 | | |
| Hiteman | 53 | 15 | 14 | 18 | 2 | 1 | 80 | 42 | 15 | 9 | 24 | 8 | 3 | 79 | 14 | 11 | 29 | 9 | 14 | 18 | 3 | 77 |
| Hocking | 70 | 39 | 3 | 7 | 1 | 1 | 5 | 48 | 30 | 29 | 6 | 4 | 1 | 4 | 24 | 13 | 59 | 7 | 2 | 8 | 1 | 4 |
| Hynes | 17 | 15 | 5 | 7 | 1 | 1 | 14 | 5 | 14 | 10 | 7 | 4 | 1 | 14 | 9 | 7 | 9 | 1 | 9 | 3 | 15 | |
| Jackson | 9 | 12 | 92 | 21 | | | | 12 | 8 | 5 | 52 | 57 | | | 4 | 4 | 14 | 2 | 46 | 70 | | |
| Lockman | 13 | 12 | 1 | 3 | | | 15 | 12 | 2 | 10 | 8 | | | 12 | 5 | 5 | 8 | 5 | 2 | 1 | 1 | 11 |
| Mantua | 14 | 28 | 8 | 16 | 2 | 2 | 2 | 9 | 11 | 22 | 13 | 11 | 4 | 7 | 13 | 4 | 23 | 1 | 7 | 16 | 4 | 7 |
| Pleasant | 38 | 33 | 3 | 24 | 1 | 1 | 8 | 34 | 14 | 21 | 18 | 5 | 1 | 1 | 25 | 9 | 17 | 12 | 20 | 6 | 1 | 1 |
| Troy | 51 | 65 | 6 | 23 | 4 | 2 | 2 | 34 | 21 | 68 | 22 | 15 | 6 | 9 | 2 | 38 | 25 | 40 | 8 | 16 | 12 | 9 |
| Union | 44 | 36 | 20 | 64 | | 1 | 1 | 49 | 16 | 16 | 72 | 6 | | 1 | 14 | 5 | 47 | 12 | 57 | 27 | 1 | 2 |
| Urbana | 12 | 11 | 6 | 36 | 6 | | | 10 | 8 | 3 | 27 | 13 | 7 | | 7 | 2 | 10 | 2 | 26 | 19 | 7 | |
| Ward | 5 | 6 | 6 | 4 | | | 17 | 7 | 2 | 2 | 7 | 3 | | 18 | 4 | 1 | 3 | 2 | 2 | 7 | | 16 |
| Wayne | 9 | 15 | 26 | 18 | | 1 | 1 | 11 | 9 | 3 | 21 | 24 | 2 | 1 | 11 | 5 | 2 | 3 | 9 | 40 | 1 | 1 |
| Total | 1,172 | 884 | 379 | 482 | 55 | 35 | 258 | 985 | 501 | 544 | 558 | 289 | 97 | 248 | 585 | 257 | 822 | 250 | 410 | 468 | 86 | 244 |

POWESHIEK COUNTY.

| | | | | | | | | | | | | | | | | | | | | | | |
|------------|-----|----|----|----|---|----|--|-----|----|----|----|---|----|--|----|---|----|----|----|----|----|--|
| Bear Creek | 122 | 49 | 10 | 31 | 4 | 3 | | 122 | 26 | 19 | 40 | 6 | 8 | | 48 | 2 | 44 | 58 | 27 | 17 | 8 | |
| Chester | 30 | 8 | 4 | 4 | 1 | 5 | | 34 | 5 | | 5 | 1 | 7 | | 9 | 3 | 6 | 15 | 1 | 7 | 6 | |
| Deep River | 51 | 58 | 4 | 18 | 5 | 10 | | 48 | 51 | 15 | 20 | 2 | 12 | | 22 | 8 | 35 | 36 | 8 | 11 | 12 | |

SEMI-OFFICIAL VOTE BY PRECINCTS

POWESHIEK COUNTY—Continued.

| Precincts | United States Senator | | | | | | | Governor | | | | | | | Congressmen | | | | | | | |
|----------------|-------------------------|------------------------|------------------------|-------------------------|--------------------------|----------------------|-----------------------|------------------------|-----------------|----------------------|------------------------|----------------------|------------------------|------------------------|-------------------------|---------------------|----------------------|--------------------|----------------------|----------------------|---------------------|---------------------|
| | Albert B. Cummins, Rep. | Arthur C. Savage, Rep. | Maurice Connolly, Dem. | Edwin T. Meredith, Dem. | Stephen H. Bashor, Prog. | Casper Schenk, Prog. | I. S. McCrillis, Soc. | George W. Clarke, Rep. | O. G. Lee, Rep. | John W. Rowley, Rep. | John T. Hamilton, Dem. | V. R. McGinnis, Dem. | George C. White, Prog. | Oliver O. Wilson, Soc. | William R. Cooper, Rep. | Lloyd L. Duke, Rep. | O. W. Ramseyer, Rep. | M. A. McCord, Rep. | W. H. Hamilton, Dem. | S. Kirkpatrick, Dem. | H. W. Rayner, Prog. | A. J. Waddell, Soc. |
| Grinnell City— | | | | | | | | | | | | | | | | | | | | | | |
| First Ward | 113 | 33 | 8 | 23 | 1 | 11 | | 130 | 12 | 4 | 27 | 5 | 12 | | 21 | 5 | 54 | 51 | 4 | 2 | 11 | |
| Second Ward | 64 | 37 | 11 | 47 | 7 | 10 | 1 | 84 | 8 | 5 | 48 | 7 | 17 | 1 | 30 | 1 | 24 | 33 | 15 | 43 | 15 | |
| Third Ward | 28 | 21 | 24 | 35 | | | | 40 | 5 | 3 | 48 | 6 | | | 13 | 3 | 4 | 16 | 21 | 42 | | |
| Fourth Ward | 49 | 34 | 14 | 41 | 3 | 5 | | 67 | 8 | 3 | 50 | 7 | 8 | | 22 | 5 | 14 | 33 | 17 | 37 | 8 | |
| Grinnell Twp. | 20 | 8 | 5 | 25 | 1 | 17 | | 19 | 8 | 3 | 29 | 4 | 25 | | 4 | | 7 | 10 | 9 | 23 | 24 | |
| Jackson | 224 | 101 | 13 | 58 | 5 | 15 | | 228 | 51 | 44 | 62 | 12 | 20 | | 108 | 14 | 109 | 69 | 38 | 36 | 19 | |
| Jefferson | 23 | 10 | 10 | 17 | | | | 22 | 7 | 3 | 24 | 4 | 1 | | 8 | 4 | 9 | 11 | 11 | 19 | 1 | |
| Lincoln | 49 | 54 | 4 | 15 | | 2 | 3 | 47 | 46 | 5 | 18 | 2 | 3 | 3 | 20 | 5 | 34 | 32 | 12 | 5 | 2 | |
| Madison | 26 | 5 | 3 | 2 | | 1 | | 19 | 10 | | 6 | | 2 | | 3 | 2 | 12 | 10 | 1 | 4 | 2 | |
| Maleon | 52 | 19 | 9 | 35 | | 2 | | 53 | 11 | 10 | 37 | 5 | 2 | | 21 | 2 | 20 | 25 | 18 | 22 | 2 | |
| Pleasant | 58 | 13 | 4 | 27 | 1 | | | 64 | 14 | 1 | 32 | | 1 | | 27 | 6 | 8 | 30 | 17 | 15 | 1 | |
| Scott | 17 | 42 | 1 | 9 | | | | 46 | 10 | 2 | 11 | | | | 12 | 3 | 16 | 20 | 4 | 6 | | |
| Sheridan | 30 | 12 | 4 | 15 | | 1 | | 30 | 7 | 5 | 17 | 1 | 1 | | 11 | 1 | 3 | 25 | 4 | 11 | 2 | |
| Sugar Creek | 30 | 20 | 17 | 45 | | 1 | | 36 | 7 | 5 | 54 | 2 | 2 | | 23 | 2 | 10 | 12 | 20 | 44 | 2 | |
| Union | 25 | 16 | 1 | 33 | | 6 | | 26 | 5 | 11 | 32 | 1 | 8 | | 11 | 2 | 3 | 15 | 13 | 21 | 9 | |
| Warren | 28 | 13 | 4 | 10 | | | 1 | 24 | 8 | 5 | 15 | | | 1 | 13 | 2 | 3 | 15 | 5 | 11 | | |
| Washington | 15 | 19 | 6 | 20 | | | | 20 | 10 | 5 | 25 | 2 | | | 13 | 1 | 7 | 16 | 13 | 15 | | |
| Total | 1,062 | 572 | 156 | 510 | 28 | 89 | 5 | 1,154 | 309 | 148 | 600 | 53 | 129 | 5 | 439 | 68 | 426 | 532 | 258 | 416 | 124 | |

WAPELO COUNTY.

| | | | | | | | | | | | | | | | | | | | | | | |
|-----------------------|-----|----|-----|----|---|---|---|----|----|-----|-----|----|----|---|----|----|-----|----|----|-----|----|---|
| Adams | 27 | 31 | 88 | 42 | | 2 | | 19 | 8 | 28 | 57 | 20 | 3 | 1 | 10 | 8 | 14 | 19 | 8 | 77 | 2 | 1 |
| Agency | 29 | 31 | 6 | 15 | | | 1 | 11 | 13 | 42 | 15 | 7 | | | 26 | 11 | 20 | 2 | 11 | 11 | | |
| Oass | 5 | 28 | 12 | 11 | | | | 5 | 3 | 25 | 17 | 8 | | | 12 | 6 | 5 | 6 | 8 | 17 | | |
| Center (Ottumwa City) | | | | | | | | | | | | | | | | | | | | | | |
| First Ward | 64 | 31 | 118 | 85 | | 1 | 8 | 33 | 14 | 43 | 145 | 49 | 1 | 8 | 8 | 21 | 49 | 9 | 61 | 145 | 1 | 8 |
| Second Ward | 86 | 96 | 117 | 74 | 3 | 3 | 8 | 57 | 20 | 105 | 139 | 42 | 8 | 8 | 23 | 51 | 75 | 32 | 81 | 113 | 7 | 5 |
| Thlrd Ward | 115 | 65 | 84 | 58 | 5 | 8 | 6 | 64 | 21 | 106 | 112 | 30 | 13 | 6 | 24 | 47 | 100 | 18 | 74 | 76 | 13 | 2 |

| | | | | | | | | | | | | | | | | | | | | | | |
|-----------------|-------|-------|-------|-------|-----|----|-----|-------|-------|-------|-------|-------|-----|-----|-------|-------|-------|-------|-------|-------|-----|-----|
| Fourth Ward | 84 | 81 | 77 | 61 | 4 | 6 | 5 | 72 | 21 | 85 | 102 | 27 | 10 | 9 | 15 | 45 | 70 | 81 | 61 | 77 | 10 | 27 |
| Fifth Ward | 69 | 43 | 67 | 101 | | 1 | 26 | 41 | 13 | 52 | 131 | 34 | 2 | 26 | 9 | 46 | 41 | 10 | 78 | 90 | 2 | 11 |
| Sixth Ward | 104 | 60 | 94 | 95 | | 2 | 12 | 62 | 29 | 70 | 155 | 35 | 3 | 11 | 54 | 63 | 42 | 12 | 77 | 118 | 3 | 6 |
| Seventh Ward | 3 | 71 | 61 | 83 | | 4 | 8 | 37 | 27 | 97 | 133 | 19 | 4 | 8 | 33 | 46 | 68 | 10 | 61 | 100 | 4 | 10 |
| Eighth Ward | 13 | 25 | 81 | 85 | 1 | 1 | 11 | 13 | 2 | 23 | 44 | 19 | 2 | 12 | 4 | 9 | 15 | 6 | 24 | 39 | 2 | 4 |
| Ninth Ward | 21 | 23 | 19 | 32 | | 1 | 3 | 8 | 7 | 28 | 39 | 10 | 1 | 4 | 8 | 6 | 26 | 5 | 13 | 38 | 1 | |
| Oolumbia— | | | | | | | | | | | | | | | | | | | | | | |
| First Precinct | 24 | 16 | 4 | 31 | 2 | 6 | | 20 | 5 | 12 | 23 | 7 | 8 | | 9 | 3 | 22 | 1 | 23 | 13 | 8 | |
| Second Precinct | 8 | 22 | 4 | 2 | | 1 | | 2 | 10 | 23 | 5 | 1 | 1 | | 14 | 11 | 4 | 4 | 6 | | | |
| Competine | 17 | 26 | 10 | 26 | | | | 12 | 10 | 23 | 28 | 6 | | | 20 | 17 | 4 | 3 | 18 | 21 | | |
| Dahlonega | 11 | 18 | 12 | 14 | | 2 | | 6 | 6 | 17 | 18 | 8 | 2 | | 12 | 12 | 5 | 1 | 8 | 19 | 2 | |
| Green | 3 | 9 | 6 | 24 | | | 1 | 3 | 1 | 9 | 22 | 9 | | 1 | 2 | 5 | 5 | | 17 | 15 | | 1 |
| Highland | 11 | 18 | 18 | 39 | | | | 6 | 5 | 20 | 44 | 12 | | | 10 | 5 | 14 | 3 | 22 | 36 | | |
| Keokuk | 7 | 18 | 11 | 24 | | 1 | | 5 | 1 | 18 | 26 | 11 | 2 | | 3 | 6 | 11 | 4 | 6 | 31 | 2 | |
| Pleasant | 19 | 13 | 8 | 9 | | | 1 | 4 | 3 | 27 | 17 | | | | 8 | 13 | 13 | 2 | 12 | 8 | | 1 |
| Polk | 19 | 30 | 5 | 20 | 2 | 2 | | 16 | 6 | 29 | 21 | 3 | 5 | | 14 | 18 | 13 | 4 | 9 | 17 | 4 | |
| Richland— | | | | | | | | | | | | | | | | | | | | | | |
| First Precinct | 16 | 31 | 3 | 20 | | | | 7 | 8 | 30 | 20 | 2 | | | 9 | 12 | 13 | 6 | 14 | 11 | | |
| Second Precinct | 13 | 6 | 5 | 12 | | | | 8 | 2 | 11 | 12 | 6 | | | 3 | 4 | 10 | | 5 | 14 | | |
| Washington— | | | | | | | | | | | | | | | | | | | | | | |
| First Precinct | 17 | 7 | 16 | 19 | | 1 | | 10 | 6 | 10 | 25 | 10 | 1 | | 2 | 5 | 19 | 1 | 7 | 22 | 1 | |
| Second Precinct | 13 | 9 | 11 | 10 | 1 | | 1 | 8 | 3 | 13 | 16 | 4 | 1 | 1 | 2 | 1 | 20 | 1 | 7 | 14 | 1 | 1 |
| Third Precinct | 43 | 31 | 18 | 14 | 2 | 4 | 1 | 19 | 14 | 43 | 26 | 6 | 6 | 1 | 9 | 14 | 48 | 1 | 25 | 7 | 6 | 1 |
| Fourth Precinct | 10 | 26 | 6 | 15 | 1 | | | 3 | 2 | 36 | 18 | 3 | 2 | | 5 | 7 | 27 | 3 | 15 | 7 | 2 | |
| Total | 931 | 873 | 864 | 971 | 21 | 41 | 92 | 554 | 260 | 1,025 | 1,410 | 885 | 75 | 93 | 348 | 493 | 753 | 194 | 751 | 1,136 | 71 | 78 |
| Total for Dist. | 5,470 | 4,904 | 2,515 | 5,111 | 257 | 81 | 437 | 5,341 | 2,245 | 2,897 | 6,090 | 1,885 | 634 | 427 | 2,770 | 1,101 | 3,600 | 2,382 | 4,101 | 3,610 | 608 | 394 |

SEMI-OFFICIAL VOTE BY PRECINCTS

SEVENTH DISTRICT.

DALLAS COUNTY.

| Precincts | United States Senator | | | | | | Governor | | | | | | Congressmen | | | | | | | |
|---------------|-------------------------|------------------------|------------------------|-------------------------|--------------------------|----------------------|-----------------------|------------------------|-----------------|----------------------|------------------------|----------------------|------------------------|------------------------|-------------------------|--------------------------|-------------------|-------------------------|------------------------|-----------------------|
| | Albert B. Cummins, Rep. | Arthur C. Savage, Rep. | Maurice Connolly, Dem. | Edwin T. Meredith, Dem. | Stephen H. Bashor, Prog. | Casper Schenk, Prog. | I. S. McCrillis, Soc. | George W. Clarke, Rep. | C. G. Lee, Rep. | John W. Rowley, Rep. | John T. Hamilton, Dem. | V. R. McGinnis, Dem. | George O. White, Prog. | Oliver O. Wilson, Soc. | Cassius C. Dowell, Rep. | Joseph I. McFarley, Rep. | W. O. Payne, Rep. | Charles S. Ooster, Dem. | John T. Mulvaney, Dem. | John E. Holmes, Prog. |
| Adams | 32 | 41 | 2 | 8 | 3 | 1 | | 53 | 13 | 13 | 6 | 3 | 3 | | 24 | 30 | 12 | 4 | 6 | 4 |
| Adel | 122 | 56 | 12 | 20 | | | | 217 | 14 | 8 | | 1 | | | 30 | 37 | 54 | 27 | 7 | |
| Beaver | 46 | 16 | 29 | 6 | | | | 43 | 10 | 11 | 35 | 1 | | | 27 | 15 | 23 | 11 | 22 | |
| Boone | 23 | 20 | 1 | 5 | | 2 | | 32 | 5 | 6 | 6 | 1 | 2 | | 12 | 21 | 7 | 5 | 2 | 2 |
| Colfax | 23 | 38 | 4 | 3 | | | | 54 | 5 | 7 | 6 | 1 | | | 22 | 27 | 8 | 2 | 5 | |
| Dallas | 66 | 34 | 6 | 10 | | | | 78 | 21 | 8 | 12 | 4 | | | 49 | 19 | 23 | 10 | 7 | |
| Dallas Center | 87 | 42 | 24 | 16 | | 1 | | 97 | 13 | 20 | 35 | 5 | 2 | | 67 | 29 | 24 | 6 | 32 | 1 |
| De Soto | 19 | 44 | | 14 | | 1 | | 46 | 13 | 5 | 13 | | 1 | | 18 | 26 | 9 | 3 | 8 | 1 |
| Dexter | 77 | 72 | 3 | 23 | | | | 106 | 17 | 25 | 22 | 2 | | | 40 | 48 | 46 | 7 | 18 | |
| Grant | 41 | 40 | 23 | 14 | 1 | | | 62 | 7 | 12 | 27 | 6 | 1 | | 17 | 53 | 7 | 15 | 19 | 1 |
| Lincoln | 46 | 26 | 1 | 8 | | | | 47 | 15 | 9 | 10 | | | | 12 | 39 | 14 | 5 | 5 | |
| Linn | 76 | 56 | 3 | 4 | | | | 115 | 6 | 22 | 7 | | | | 45 | 53 | 27 | 6 | 2 | |
| Perry— | | | | | | | | | | | | | | | | | | | | |
| First Ward | 159 | 90 | 16 | 19 | 2 | | 2 | 162 | 51 | 34 | 26 | 4 | 2 | 2 | 92 | 67 | 56 | 24 | 14 | 2 |
| Second Ward | 156 | 89 | 52 | 22 | | | | 190 | 44 | 20 | 57 | 9 | | | 84 | 78 | 60 | 17 | 46 | |
| Third Ward | 134 | 62 | 23 | 12 | | 8 | | 147 | 23 | 21 | 25 | 3 | | 7 | 63 | 42 | 66 | 11 | 11 | |
| Redfield | 100 | 65 | 4 | 10 | | 1 | | 112 | 17 | 35 | 12 | 2 | 1 | | 74 | 45 | 26 | 8 | 5 | |
| Scandia | 88 | 40 | 5 | 7 | 1 | | 9 | 92 | 9 | 30 | 8 | 3 | 2 | 8 | 24 | 106 | 7 | 6 | 7 | 2 |
| Spring Valley | 48 | 48 | 10 | 5 | | | | 51 | 31 | 13 | 13 | 4 | | | 28 | 20 | 26 | 7 | 9 | |
| Sugar Grove | 63 | 35 | 1 | 12 | 1 | | 2 | 73 | 19 | 9 | 11 | 1 | 1 | 2 | 41 | 35 | 17 | 4 | 6 | 1 |
| Van Meter | 34 | 52 | 1 | 18 | | | | 59 | 7 | 22 | 16 | 2 | | | 26 | 40 | 16 | 9 | 9 | |
| Walnut | 42 | 23 | 12 | 13 | | 1 | | 43 | 11 | 12 | 19 | 5 | | 1 | 34 | 19 | 7 | 9 | 13 | |
| Washington | 28 | 11 | 6 | 12 | | | | 37 | 7 | 6 | 15 | 2 | | | 23 | 8 | 4 | 8 | 8 | |
| Woodward | 56 | 68 | 8 | 33 | | | | 62 | 33 | 17 | 35 | 5 | | | 59 | 19 | 25 | 19 | 15 | |
| Total | 1,571 | 1,068 | 246 | 294 | 8 | 6 | 22 | 1,978 | 894 | 895 | 444 | 70 | 15 | 20 | 911 | 936 | 564 | 223 | 276 | 14 |

MADISON COUNTY.

| | | | | | | | | | | | | | | | | | | | | |
|-------------|-----|-----|-----|-----|----|----|----|-----|-----|-----|-----|-----|-----|----|-----|-----|-----|-----|-----|-----|
| Crawford | 20 | 54 | 14 | 14 | | | | 45 | 18 | 12 | 15 | 11 | | | 85 | 28 | 15 | 12 | 19 | |
| Douglas | 6 | 27 | 8 | 15 | 1 | | | 21 | 6 | 9 | 14 | 7 | 1 | | 12 | 21 | 6 | 18 | 11 | 1 |
| Earlham | 22 | 48 | 5 | 24 | 17 | 19 | | 67 | 5 | 7 | 19 | 9 | 34 | | 14 | 81 | 23 | 18 | 9 | 30 |
| Grand River | 7 | 57 | 2 | 27 | | | 1 | 57 | 1 | 6 | 16 | 12 | 2 | 1 | 19 | 40 | 6 | 12 | 21 | 2 |
| Jackson | 16 | 29 | 3 | 27 | 11 | 2 | | 31 | 5 | 10 | 17 | 12 | 16 | | 20 | 20 | 4 | 10 | 17 | 13 |
| Jefferson | 19 | 46 | 9 | 16 | 4 | 3 | 1 | 45 | 10 | 9 | 17 | 5 | 7 | 1 | 15 | 25 | 22 | 5 | 19 | 8 |
| Lee | 12 | 7 | 13 | 8 | 10 | 4 | 1 | 16 | 5 | 2 | 11 | 10 | 18 | 1 | 7 | 10 | 4 | 8 | 13 | 19 |
| Lincoln | 10 | 25 | 1 | 14 | | | | 24 | 5 | 6 | 11 | 4 | | | 11 | 19 | 6 | 6 | 12 | |
| Madison | 15 | 19 | | 15 | 4 | | | 34 | 1 | | 11 | 3 | 4 | | 10 | 14 | 10 | 5 | 8 | 4 |
| Monroe | 16 | 12 | 3 | 17 | 1 | | | 23 | 5 | 3 | 13 | 7 | 1 | | 12 | 7 | 12 | 7 | 14 | 1 |
| Ohio | 39 | 63 | 6 | 8 | | | | 57 | 27 | 20 | 12 | 4 | | | 28 | 57 | 15 | 5 | 10 | |
| Penn | 13 | 18 | 1 | 31 | | | | 22 | 6 | 3 | 24 | 5 | | | 14 | 7 | 10 | 5 | 25 | |
| Scott | 14 | 34 | 6 | 31 | 4 | 4 | | 32 | 6 | 14 | 21 | 15 | 9 | | 10 | 20 | 21 | 15 | 18 | 8 |
| South | 55 | 74 | 4 | 36 | | | | 91 | 24 | 17 | 36 | 5 | | | 43 | 66 | 19 | 11 | 31 | |
| Union | 17 | 30 | 6 | 24 | 1 | 1 | | 30 | 8 | 6 | 15 | 16 | 2 | | 8 | 24 | 9 | 17 | 15 | 2 |
| Walnut | 35 | 24 | 10 | 37 | | | | 38 | 10 | 12 | 31 | 17 | 1 | | 29 | 22 | 10 | 29 | 18 | 1 |
| Webster | 10 | 40 | 1 | 16 | 3 | 1 | | 38 | 8 | 9 | 10 | 7 | 4 | | 10 | 38 | 4 | 11 | 7 | 4 |
| Winterset | | | | | | | | | | | | | | | | | | | | |
| First Ward | 40 | 66 | 33 | 66 | 15 | 17 | 5 | 88 | 6 | 18 | 62 | 31 | 37 | 5 | 32 | 38 | 36 | 41 | 55 | 36 |
| Second Ward | 43 | 73 | 10 | 49 | 16 | 12 | 4 | 101 | 6 | 12 | 39 | 17 | 24 | 4 | 45 | 50 | 29 | 23 | 40 | 25 |
| Total | 409 | 746 | 135 | 471 | 89 | 63 | 12 | 853 | 162 | 175 | 394 | 197 | 160 | 12 | 374 | 537 | 561 | 253 | 362 | 154 |

MARION COUNTY.

| | | | | | | | | | | | | | | | | | | | | |
|--------------------|-----|----|----|----|---|---|----|-----|----|----|----|----|---|----|----|----|----|----|----|---|
| Bussey | 21 | 21 | 10 | 20 | | 1 | 18 | 34 | 1 | 7 | 20 | 11 | 1 | 18 | 10 | 15 | 17 | 15 | 15 | |
| Dallas | 29 | 85 | 11 | 37 | | 1 | 3 | 42 | 15 | 8 | 21 | 27 | 1 | 3 | 30 | 26 | 5 | 28 | 19 | 1 |
| Durham | 16 | 9 | 5 | 4 | 1 | 1 | | 13 | 10 | 2 | 9 | 6 | | | 16 | 3 | 5 | 7 | 6 | |
| Everist | 8 | 2 | 4 | 8 | | | 2 | 9 | | 1 | 9 | 5 | | 2 | 4 | 4 | 1 | 10 | 3 | |
| Flagler | 28 | 9 | 3 | 7 | | | 8 | 23 | 2 | 11 | 3 | 7 | | 8 | 11 | 14 | 13 | 9 | 1 | |
| Franklin | 14 | 14 | 9 | 9 | | | | 15 | 6 | 7 | 9 | 10 | | | 11 | 10 | 8 | 15 | 4 | |
| Hamilton | 5 | 4 | 3 | 6 | 1 | 1 | 9 | 4 | 1 | 3 | 7 | 3 | 2 | 9 | 3 | 5 | | 6 | 3 | 2 |
| Harvey | 25 | 12 | 3 | 11 | | | 2 | 29 | 5 | | 11 | 6 | | 2 | 13 | 20 | 2 | 9 | 8 | |
| Indiana | 31 | 8 | 5 | 31 | | | | 32 | 5 | 4 | 26 | 9 | | | 16 | 15 | 8 | 21 | 14 | |
| Knoxville City— | | | | | | | | | | | | | | | | | | | | |
| First Ward | 115 | 67 | 20 | 45 | | | | 121 | 36 | 27 | 46 | 21 | 1 | | 82 | 59 | 41 | 39 | 27 | 1 |
| Second Ward | 65 | 26 | 12 | 38 | 1 | 1 | | 73 | 13 | 9 | 29 | 21 | 3 | | 45 | 31 | 15 | 31 | 16 | 2 |
| Third Ward | 76 | 32 | 25 | 59 | | | | 83 | 14 | 12 | 47 | 30 | | | 54 | 23 | 27 | 58 | 22 | |
| Knoxville, outside | 103 | 42 | 40 | 52 | | | | 91 | 35 | 26 | 56 | 30 | | | 49 | 69 | 25 | 48 | 41 | |
| Lake Prairie | 13 | 4 | 11 | 51 | | | | 11 | 3 | 3 | 36 | 22 | 1 | | 4 | 8 | 2 | 35 | 24 | |
| Marysville | 4 | 5 | 8 | 12 | | | | 7 | 1 | 1 | 13 | 9 | | 6 | 3 | 2 | 2 | 12 | 8 | |
| Newbern | 10 | 1 | 17 | 15 | | | | 8 | 2 | 1 | 22 | 11 | | | 4 | 5 | 1 | 15 | 19 | |

SEMI-OFFICIAL VOTE BY PRECINCTS

MARION COUNTY—Continued.

| Precincts | United States Senator | | | | | | Governor | | | | | | Congressmen | | | | | | | |
|----------------|------------------------------|-----------------------------|-----------------------------|------------------------------|-----------------------------|-------------------------|--------------------------|---------------------------|-----------------|---------------------------|-----------------------------|-------------------------|---------------------------|-----------------------------|------------------------------|-----------------------------|----------------------|----------------------------|-----------------------------|--------------------------|
| | Albert B. Cum- mins, Rep. | Arthur C. Sav- age, Rep. | Maurice Con- nelly, Dem. | Edwin T. Mere- dith, Dem. | Stephen H. Bashor, Prog. | Casper Schenk, Prog. | I. S. McCrillis, Soc. | George W. Clarke, Rep. | O. G. Lee, Rep. | John W. Row- ley, Rep. | John T. Hamfl- ton, Dem. | V. R. McGinnis, Dem. | George O. White, Prog. | Oliver O. Wil- son, Soc. | Cassius O. Dow- ell, Rep. | Joseph I. My- erly, Rep. | W. O. Payne, Rep. | Charles S. Cooter, Dem. | John T. Mul- vaney, Dem. | John E. Holmes, Prog. |
| Pella City— | | | | | | | | | | | | | | | | | | | | |
| First Ward | 27 | 9 | 15 | 52 | | 1 | | 28 | 4 | 4 | 45 | 20 | 1 | | 5 | 19 | 13 | 23 | 33 | |
| Second Ward | 12 | 10 | 19 | 58 | | 1 | | 19 | 4 | 2 | 54 | 16 | | | 5 | 11 | 4 | 34 | 35 | |
| Third Ward | 13 | 4 | 9 | 32 | | | | 15 | 3 | | 26 | 15 | | | 6 | 9 | 3 | 14 | 26 | |
| Fourth Ward | 11 | 1 | 3 | 18 | | | | 9 | 1 | 3 | 15 | 8 | | | 6 | 2 | 3 | 9 | 12 | |
| Perry | 6 | 14 | 4 | 22 | | | 1 | 7 | 11 | 1 | 17 | 10 | | 1 | 2 | 19 | 1 | 5 | 22 | |
| Pleasant Grove | 10 | 22 | 3 | 16 | | | | 23 | 7 | 1 | 14 | 7 | | | 13 | 12 | 5 | 11 | 9 | |
| Pleasantville | 25 | 47 | 8 | 49 | 1 | 1 | | 54 | 8 | 7 | 33 | 20 | 2 | | 33 | 15 | 19 | 19 | 36 | 2 |
| Polk | 15 | 3 | 8 | 14 | | | | 4 | 12 | 1 | 15 | 3 | | | 6 | 9 | 2 | 9 | 12 | |
| Red Rock | 11 | 34 | 16 | 61 | | | | 13 | 11 | 21 | 25 | 43 | 2 | | 6 | 25 | 16 | 18 | 48 | |
| Summit | 32 | 7 | 9 | 25 | | | | 26 | 6 | 4 | 27 | 12 | 1 | | 10 | 18 | 10 | 16 | 22 | |
| Swan | 20 | 34 | 2 | 18 | | 2 | 2 | 33 | 17 | 2 | 11 | 9 | | 2 | 15 | 21 | 20 | 5 | 14 | 2 |
| Tracy | 10 | 45 | 5 | 9 | | | | 27 | 16 | 11 | 12 | 3 | | | 6 | 25 | 21 | 10 | 3 | |
| Union | 23 | 19 | 6 | 13 | 1 | | 1 | 30 | 9 | 2 | 13 | 7 | | 1 | 15 | 20 | 7 | 11 | 5 | 1 |
| Washington | 31 | 18 | 13 | 35 | | | | 24 | 15 | 11 | 32 | 19 | | | 21 | 16 | 11 | 27 | 19 | |
| Total | 809 | 558 | 306 | 827 | 5 | 10 | 51 | 912 | 273 | 192 | 708 | 428 | 15 | 52 | 504 | 530 | 307 | 569 | 526 | 11 |

POLK COUNTY.

| | | | | | | | | | | | | | | | | | | | | |
|-----------------|-----|----|----|----|---|---|---|-----|----|---|----|----|---|---|-----|----|----|----|----|---|
| Allen | 35 | 20 | 1 | 2 | | | | 38 | 15 | 1 | 2 | 1 | | | 25 | 15 | 13 | 1 | 2 | |
| Beaver | 53 | 27 | 11 | 23 | | | 1 | 65 | 11 | 3 | 18 | 12 | | 1 | 13 | 40 | 23 | 8 | 20 | |
| Bloomfield— | | | | | | | | | | | | | | | | | | | | |
| First Precinct | 110 | 37 | 4 | 16 | 1 | 1 | 3 | 102 | 36 | 4 | 7 | 9 | 1 | 3 | 104 | 39 | 9 | 10 | 12 | 2 |
| Second Precinct | 24 | 8 | 6 | 9 | | | | 32 | 6 | 1 | 6 | 7 | | | 14 | 14 | 2 | 10 | 4 | |
| Camp— | | | | | | | | | | | | | | | | | | | | |
| First Precinct | 15 | 7 | 8 | 7 | | | | 13 | 7 | | 7 | 3 | | | 18 | 5 | 3 | 6 | 3 | |
| Second Precinct | 37 | 8 | 5 | 11 | | | 2 | 39 | 7 | 2 | 7 | 5 | | 2 | 25 | 14 | 2 | 7 | 7 | |
| Clay | 64 | 21 | 1 | 5 | 2 | | | 80 | 10 | 3 | 4 | 3 | 2 | | 33 | 12 | 34 | 4 | 2 | 2 |
| Orocker | 98 | 58 | 9 | 14 | 1 | | 1 | 106 | 19 | 5 | 7 | 12 | 1 | 1 | 65 | 61 | 12 | 5 | 12 | 1 |

| | | | | | | | | | | | | | | | | | | | | |
|----------------------|-------|-----|-----|-----|---|----|----|-------|-----|----|-----|-----|----|----|-----|-----|-----|-----|-----|----|
| Delaware | 41 | 22 | 3 | 5 | | 16 | 49 | 11 | 4 | 3 | 4 | 1 | 15 | 7 | 29 | 14 | 5 | 4 | 1 | |
| Douglas | 54 | 21 | 13 | 11 | | 9 | 34 | 11 | 4 | 12 | 9 | | 9 | 15 | 65 | 10 | 9 | 7 | 1 | |
| Elkhart | 66 | 86 | 6 | 8 | | 1 | 68 | 25 | 9 | 5 | 4 | | 9 | 24 | 11 | 50 | 3 | 7 | | |
| Franklin— | | | | | | | | | | | | | | | | | | | | |
| First Precinct | 16 | 13 | 1 | 4 | | | 31 | 3 | 3 | 5 | 1 | | | 10 | 11 | 11 | 1 | 5 | | |
| Second Precinct | 20 | 7 | 4 | 4 | | | 24 | 2 | 1 | 5 | 2 | | | 8 | 4 | 17 | 6 | 3 | | |
| Four Mile | 29 | 17 | 4 | 15 | | 3 | 34 | 8 | 2 | 14 | 4 | | 8 | 18 | 15 | | 11 | 4 | | |
| Jefferson— | | | | | | | | | | | | | | | | | | | | |
| First Precinct | 23 | 14 | 3 | 13 | | | 27 | 6 | 3 | 12 | 5 | | | 10 | 12 | 7 | 5 | 12 | | |
| Second Precinct | 43 | 15 | 3 | 2 | | | 50 | 16 | 4 | 5 | | | | 28 | 30 | 4 | 5 | | | |
| Lincoln | 68 | 17 | 4 | 2 | | | 47 | 31 | 5 | 5 | 1 | | | 18 | 28 | 25 | 2 | 4 | | |
| Madison | 37 | 12 | 9 | 9 | | 2 | 34 | 10 | 2 | 12 | 3 | | 2 | 14 | 10 | 22 | 8 | 7 | | |
| Saylor | 47 | 32 | 1 | 5 | | 1 | 63 | 22 | 2 | 1 | 2 | | | 80 | 13 | 29 | 3 | 1 | | |
| Union | 28 | 6 | 2 | 3 | | | 32 | 6 | 1 | 3 | 2 | | | 3 | 17 | 13 | 2 | 2 | | |
| Valley Junction— | | | | | | | | | | | | | | | | | | | | |
| First Ward | 60 | 17 | 7 | 6 | 1 | 2 | 65 | 11 | 3 | 12 | 2 | 1 | 3 | 35 | 27 | 6 | 5 | 8 | 2 | |
| Second Ward | 59 | 30 | 3 | 13 | 1 | 1 | 71 | 17 | 5 | 12 | 5 | 1 | | 45 | 39 | 3 | 7 | 8 | 2 | |
| Third Ward | 24 | 16 | 1 | 7 | | 1 | 26 | 13 | 2 | 4 | 5 | | 5 | 15 | 18 | 3 | 6 | 3 | | |
| Walnut | 49 | 25 | 9 | 17 | | 1 | 51 | 26 | 6 | 17 | 10 | | 1 | 33 | 24 | 7 | 12 | 12 | | |
| Washington | 18 | 22 | 3 | 5 | | | 23 | 20 | 1 | 2 | 4 | | | | 21 | 22 | 6 | 2 | | |
| Webster— | | | | | | | | | | | | | | | | | | | | |
| First Precinct | 72 | 16 | 1 | 4 | | | 69 | 13 | 2 | 3 | 1 | | | 22 | 37 | 13 | | 3 | | |
| Second Precinct | 32 | 10 | 2 | 8 | | | 32 | 11 | 1 | 8 | 1 | | | 10 | 22 | 8 | 7 | 1 | | |
| Total country | 1,222 | 584 | 116 | 228 | 6 | 6 | 48 | 1,325 | 373 | 79 | 198 | 115 | 7 | 54 | 637 | 633 | 362 | 154 | 155 | 10 |
| Des Moines Township— | | | | | | | | | | | | | | | | | | | | |
| First Ward— | | | | | | | | | | | | | | | | | | | | |
| First Precinct | 24 | 6 | 2 | 12 | | 1 | 5 | 19 | 5 | 2 | 6 | | 6 | 7 | 24 | 3 | 11 | 2 | | |
| Second Precinct | 109 | 19 | 8 | 27 | 2 | 1 | 2 | 108 | 21 | 5 | 24 | 2 | 3 | 2 | 57 | 40 | 33 | 11 | 10 | 3 |
| Third Precinct | 174 | 35 | 11 | 19 | 2 | 2 | 1 | 171 | 37 | 3 | 13 | 10 | 3 | 1 | 71 | 68 | 51 | 9 | 10 | 3 |
| Fourth Precinct | 177 | 43 | 10 | 31 | 3 | 4 | 2 | 190 | 35 | 3 | 19 | 8 | 6 | 1 | 53 | 101 | 49 | 12 | 12 | |
| Fifth Precinct | 151 | 46 | 12 | 38 | 4 | 4 | 1 | 170 | 41 | 4 | 24 | 15 | 7 | 1 | 115 | 61 | 50 | 25 | 22 | 7 |
| Sixth Precinct | 151 | 52 | 7 | 38 | 1 | 3 | 2 | 183 | 38 | 9 | 26 | 13 | 3 | 1 | 145 | 48 | 24 | 27 | 9 | |
| Seventh Precinct | 111 | 42 | 10 | 9 | 2 | 5 | 2 | 145 | 28 | 1 | 11 | 5 | 5 | 2 | 61 | 35 | 45 | 4 | 10 | 5 |
| Eighth Precinct | 185 | 58 | 18 | 51 | 3 | 5 | 2 | 197 | 56 | 6 | 34 | 24 | 5 | 2 | 142 | 67 | 35 | 22 | 33 | 5 |
| Ninth Precinct | 172 | 53 | 8 | 57 | 4 | 4 | 4 | 207 | 29 | 3 | 45 | 18 | 6 | 2 | 129 | 42 | 42 | 37 | 16 | 6 |
| Second Ward— | | | | | | | | | | | | | | | | | | | | |
| First Precinct | 65 | 20 | 6 | 25 | 1 | 1 | | 69 | 19 | 3 | 15 | 6 | 1 | | 27 | 40 | 8 | 15 | 15 | 1 |
| Second Precinct | 139 | 33 | 10 | 24 | 3 | 1 | 2 | 142 | 24 | 8 | 17 | 11 | 2 | 2 | 64 | 53 | 36 | 9 | 20 | 3 |
| Third Precinct | 65 | 23 | 12 | 21 | | 2 | | 86 | 14 | 1 | 20 | 5 | 2 | | 38 | 41 | 13 | 16 | 13 | 2 |
| Fourth Precinct | 90 | 40 | 10 | 29 | | 1 | 3 | 104 | 37 | 5 | 15 | 15 | | 3 | 68 | 49 | 12 | 13 | 17 | |
| Fifth Precinct | 103 | 37 | 16 | 28 | 3 | 4 | 2 | 126 | 28 | 9 | 19 | 12 | 5 | 2 | 67 | 34 | 41 | 1 | 14 | 5 |
| Sixth Precinct | 79 | 24 | 7 | 24 | 1 | 2 | 2 | 88 | 32 | 3 | 17 | 10 | 3 | 2 | 40 | 23 | 41 | 1 | 11 | 8 |
| Third Ward— | | | | | | | | | | | | | | | | | | | | |
| First Precinct | 90 | 52 | 7 | 19 | 1 | 1 | 1 | 82 | 64 | 8 | 12 | 7 | 2 | | 42 | 87 | 11 | | 9 | 2 |
| Second Precinct | 69 | 22 | 3 | 14 | | | 2 | 79 | 28 | 3 | 7 | 6 | 1 | 2 | 48 | 45 | 12 | | 6 | 1 |
| Third Precinct | 130 | 34 | 17 | 18 | 1 | | 4 | 133 | 35 | 4 | 19 | 6 | 1 | 4 | 45 | 78 | 23 | | 16 | |

POLK COUNTY—Continued.

608

PRIMARY ELECTION OF JUNE 1, 1914.

| Precincts | United States Senator | | | | | | | Governor | | | | | | | Congressmen | | | | | | |
|------------------|------------------------------|-----------------------------|-----------------------------|------------------------------|-----------------------------|-------------------------|--------------------------|--------------------------|-----------------|---------------------------|-----------------------------|-------------------------|---------------------------|-----------------------------|------------------------------|-----------------------------|----------------------|----------------------------|-----------------------------|--------------------------|--|
| | Albert B. Cum- mins, Rep. | Arthur C. Sav- age, Rep. | Maurice Con- nelly, Dem. | Edwin T. Mere- dith, Dem. | Stephen H. Bashor, Prog. | Casper Schenk, Prog. | I. S. McOrillis, Soc. | George W Clarke, Rep. | O. G. Lee, Rep. | John W. Row- ley, Rep. | John T. Hamit- ton, Dem. | V. R. McGinnis, Dem. | George O. White, Prog. | Oliver O. Wil- son, Soc. | Cassius O. Dow- ell, Rep. | Joseph I. My- erly, Rep. | W. O. Payne, Rep. | Charles S. Cocter, Dem. | John T. Mul- vaney, Dem. | John E. Holmes, Prog. | |
| Fourth Precinct | 83 | 25 | 14 | 13 | 1 | 4 | 2 | 87 | 20 | 5 | 15 | 6 | 4 | 2 | 27 | 30 | 42 | 8 | 15 | 3 | |
| Fifth Precinct | 117 | 34 | 10 | 21 | 6 | 4 | | 129 | 16 | 2 | 18 | 7 | 10 | 1 | 56 | 59 | 22 | 17 | 8 | 8 | |
| Sixth Precinct | 106 | 41 | 12 | 24 | | 5 | | 121 | 29 | 2 | 15 | 11 | 2 | | 40 | 52 | 48 | 9 | 21 | 1 | |
| Seventh Precinct | 86 | 24 | 4 | 19 | | 1 | 2 | 102 | 24 | 2 | 13 | 7 | | 2 | 23 | 28 | 56 | 5 | 11 | 1 | |
| Eighth Precinct | 95 | 46 | 8 | 27 | 2 | 4 | 11 | 125 | 33 | 4 | 18 | 15 | 6 | 12 | 39 | 57 | 29 | 18 | 11 | 5 | |
| Fourth Ward | | | | | | | | | | | | | | | | | | | | | |
| First Precinct | 121 | 47 | 15 | 57 | 2 | 1 | 1 | 129 | 32 | 1 | 19 | 26 | 2 | 1 | 76 | 77 | 10 | 57 | 5 | 3 | |
| Second Precinct | 73 | 21 | 22 | 32 | | | 1 | 68 | 27 | 1 | 8 | 15 | | | 20 | 62 | 19 | 41 | 9 | | |
| Third Precinct | 15 | 1 | 1 | 1 | | | | 12 | 2 | 1 | | | | | 5 | 3 | 3 | 1 | 1 | | |
| Fourth Precinct | 125 | 27 | 12 | 13 | 1 | 4 | | 127 | 37 | 2 | 16 | 8 | 2 | 1 | 61 | 70 | 21 | 8 | 18 | 2 | |
| Fifth Precinct | 113 | 33 | 23 | 25 | 1 | 4 | 2 | 122 | 35 | 5 | 17 | 15 | 3 | 3 | 58 | 84 | 20 | 25 | 13 | 3 | |
| Sixth Precinct | 59 | 23 | 8 | 19 | | 2 | 1 | 64 | 27 | 4 | 14 | 1 | 2 | 1 | 26 | 50 | 15 | 11 | 13 | 2 | |
| Seventh Precinct | 124 | 52 | 9 | 20 | | 4 | 3 | 134 | 39 | 3 | 13 | 7 | 1 | 2 | 41 | 67 | 53 | 8 | 16 | 2 | |
| Lee Township | | | | | | | | | | | | | | | | | | | | | |
| Fifth Ward | | | | | | | | | | | | | | | | | | | | | |
| First Precinct | 63 | 28 | 6 | 8 | | 1 | 4 | 72 | 31 | 2 | 7 | 1 | | 4 | 29 | 58 | 12 | 5 | 4 | | |
| Second Precinct | 88 | 31 | 11 | 14 | | 1 | 2 | 91 | 39 | 2 | 16 | 5 | | 2 | 59 | 48 | 14 | 11 | 9 | | |
| Third Precinct | 80 | 36 | 19 | 24 | | 3 | 9 | 108 | 38 | 4 | 27 | 5 | 2 | 9 | 49 | 40 | 20 | 15 | 22 | 2 | |
| Fourth Precinct | 127 | 48 | 6 | 21 | | 2 | 2 | 158 | 53 | 7 | 14 | 8 | | 2 | 105 | 57 | 22 | 13 | 8 | | |
| Fifth Precinct | 91 | 33 | 4 | 8 | | 3 | 1 | 122 | 19 | 4 | 5 | 2 | 1 | 1 | 48 | 43 | 31 | 2 | 4 | 1 | |
| Sixth Precinct | 67 | 35 | 6 | 25 | | 1 | 9 | 91 | 19 | 7 | 11 | 10 | 1 | 9 | 41 | 27 | 22 | 6 | 15 | 1 | |
| Sixth Ward | | | | | | | | | | | | | | | | | | | | | |
| First Precinct | 62 | 19 | 6 | 16 | 1 | | 1 | 73 | 17 | 4 | 14 | 7 | | 1 | 46 | 32 | 5 | 14 | 6 | | |
| Second Precinct | 82 | 19 | 12 | 20 | 1 | | 4 | 76 | 26 | 6 | 13 | 7 | 1 | 5 | 38 | 44 | 12 | 9 | 9 | 1 | |
| Third Precinct | 65 | 30 | 5 | 11 | | 3 | | 87 | 29 | | 5 | 6 | | 1 | 44 | 49 | 14 | 5 | 7 | 1 | |
| Fourth Precinct | 131 | 51 | 10 | 22 | | | 4 | 162 | 41 | 5 | 14 | 10 | | 4 | 78 | 49 | 35 | 12 | 15 | | |
| Fifth Precinct | 133 | 51 | 7 | 17 | 1 | 3 | 4 | 168 | 51 | 2 | 14 | 8 | 3 | 4 | 84 | 45 | 41 | 12 | 7 | 2 | |
| Sixth Precinct | 129 | 40 | 10 | 21 | 1 | 2 | 9 | 149 | 86 | 4 | 16 | 7 | 1 | 9 | 94 | 56 | 17 | 16 | 10 | 1 | |
| Seventh Precinct | 58 | 23 | 3 | 4 | 2 | | 5 | 69 | 19 | 2 | 1 | 4 | 2 | 4 | 49 | 20 | 7 | 2 | 5 | 2 | |
| Seventh Ward | | | | | | | | | | | | | | | | | | | | | |
| First Precinct | 71 | 6 | | 2 | | | | 11 | 2 | | | | 1 | | 7 | 3 | 3 | 2 | | | |

| | | | | | | | | | | | | | | | | | |
|--------------------------|-------|-------|-----|-------|----|-----|-----|-------|-------|-----|-----|-----|-----|-----|-------|-------|-------|
| Second Precinct | 61 | 28 | 3 | 3 | 1 | 2 | 101 | 23 | 4 | 3 | 3 | 2 | 25 | 72 | 9 | 1 | 4 |
| Third Precinct | 128 | 54 | 13 | 27 | 2 | 1 | 9 | 145 | 55 | 9 | 15 | 13 | 7 | 77 | 59 | 43 | 13 |
| Fourth Precinct | 104 | 40 | 11 | 8 | 2 | 4 | 18 | 128 | 38 | 4 | 13 | 3 | 5 | 18 | 60 | 28 | 9 |
| Fifth Precinct | 69 | 50 | 6 | 22 | 2 | 1 | 18 | 76 | 39 | 5 | 17 | 6 | 3 | 17 | 44 | 21 | 5 |
| Total Des M. & Lee Twp.. | 4,761 | 1,635 | 450 | 1,028 | 57 | 98 | 162 | 5,406 | 1,525 | 181 | 710 | 402 | 108 | 157 | 2,658 | 2,346 | 1,246 |
| Total country | 1,222 | 584 | 116 | 228 | 6 | 6 | 48 | 1,325 | 373 | 79 | 198 | 115 | 7 | 54 | 637 | 633 | 362 |
| Total | 5,983 | 2,219 | 566 | 1,256 | 63 | 104 | 210 | 6,731 | 1,898 | 260 | 908 | 517 | 115 | 211 | 3,295 | 2,979 | 1,608 |

STORY COUNTY.

| | | | | | | | | | | | | | | | | | |
|-----------------|-------|-----|-----|-----|----|----|-----|-------|----|-----|----|----|----|-----|-----|-------|-----|
| Ames— | | | | | | | | | | | | | | | | | |
| First Ward | 97 | 50 | 15 | 7 | 1 | 2 | 44 | 113 | 2 | 22 | 1 | 3 | 32 | 7 | 104 | 16 | 6 |
| Second Ward | 159 | 51 | 13 | 28 | 1 | 1 | 52 | 182 | 2 | 37 | 2 | 3 | 22 | 25 | 161 | 10 | 29 |
| Third Ward | 64 | 35 | 35 | 22 | | | 30 | 87 | 4 | 44 | 2 | | 14 | 6 | 76 | 17 | 26 |
| Fourth Ward | 88 | 26 | 4 | 9 | 1 | 6 | 29 | 87 | 3 | 11 | 1 | 7 | 23 | 10 | 76 | 3 | 7 |
| Collins | 56 | 16 | 8 | 13 | 2 | 3 | 17 | 57 | | 20 | 2 | 5 | 4 | 6 | 58 | 4 | 19 |
| Franklin | 91 | 44 | 1 | 12 | | | 36 | 118 | | 11 | 1 | 1 | 24 | 4 | 113 | 5 | 6 |
| Grant | 44 | 16 | 2 | 6 | | 2 | 19 | 51 | 3 | 7 | 1 | | 4 | 7 | 57 | 5 | 2 |
| Howard | 198 | 18 | 1 | 8 | 1 | 1 | 34 | 183 | 2 | 4 | | 2 | 23 | 10 | 176 | 13 | 8 |
| Indian Creek | 60 | 36 | 11 | 16 | | | 53 | 43 | 2 | 22 | | | 9 | 24 | 61 | 2 | 2 |
| Kelley | 29 | 14 | 3 | 4 | 2 | 1 | 7 | 39 | 1 | 6 | 1 | 1 | 14 | 5 | 26 | 2 | 6 |
| La Fayette | 52 | 15 | 16 | 9 | | | 11 | 60 | | 23 | 1 | | 13 | 9 | 29 | 11 | 11 |
| Lincoln | 78 | 15 | 11 | 16 | | | 34 | 62 | 3 | 25 | 1 | | 27 | 2 | 60 | 13 | 7 |
| Milford | 85 | 12 | 5 | 1 | 3 | | 17 | 81 | 2 | 4 | 1 | 3 | 20 | 7 | 69 | 2 | 3 |
| Nevada City— | | | | | | | | | | | | | | | | | |
| First Ward | 60 | 26 | 5 | 13 | 3 | 1 | 29 | 62 | 1 | 9 | 2 | 4 | 8 | 3 | 85 | 7 | 4 |
| Second Ward | 43 | 13 | 3 | 9 | 1 | 2 | 20 | 40 | | 10 | | 5 | 9 | 4 | 43 | 1 | 7 |
| Third Ward | 64 | 19 | 1 | 7 | | | 34 | 57 | 1 | 6 | 1 | | 9 | 2 | 73 | 4 | 2 |
| Fourth Ward | 88 | 23 | 1 | 10 | | 1 | 35 | 74 | 5 | 10 | | 4 | 11 | 2 | 103 | 6 | 1 |
| Nevada Township | 23 | 12 | | 4 | | | 8 | 26 | 2 | 4 | 1 | | 2 | 4 | 31 | 3 | 2 |
| New Albany | 58 | 16 | 15 | 6 | | 1 | 28 | 50 | 1 | 17 | 4 | 1 | 15 | 2 | 60 | 5 | 11 |
| Palestine— | | | | | | | | | | | | | | | | | |
| First Precinct | 41 | 13 | 1 | 2 | 7 | 30 | 9 | 46 | | 2 | 1 | 43 | 1 | 2 | 8 | 45 | 2 |
| Second Precinct | 62 | 30 | 2 | 1 | 2 | 4 | 27 | 68 | 2 | 1 | 2 | 5 | | 12 | 8 | 65 | 1 |
| Richland | 55 | 10 | 3 | 6 | | | 25 | 41 | 1 | 10 | | 1 | | 12 | 8 | 43 | 5 |
| Sherman | 16 | 1 | 6 | 2 | | | 6 | 15 | | 3 | 5 | | | 1 | 3 | 12 | 5 |
| Story City | 140 | 39 | 9 | 8 | 3 | 1 | 82 | 106 | | 12 | 1 | 7 | 1 | 50 | 16 | 94 | 6 |
| Union | 97 | 49 | 2 | 2 | | 3 | 58 | 89 | 3 | 3 | | 1 | 3 | 52 | 21 | 69 | 4 |
| Warren | 88 | 17 | 4 | 2 | 1 | | 37 | 79 | 3 | 6 | 6 | 1 | | 9 | 8 | 95 | 5 |
| Washington | 27 | 16 | 2 | 4 | | | 10 | 45 | 1 | 6 | | | | 3 | 1 | 45 | 3 |
| Total | 1,963 | 632 | 179 | 222 | 28 | 53 | 791 | 1,961 | 46 | 335 | 38 | 97 | 10 | 424 | 212 | 1,929 | 156 |

WARREN COUNTY.

610

PRIMARY ELECTION OF JUNE 1, 1914.

| Precincts | United States Senator | | | | | | | Governor | | | | | | | Congressmen | | | | | |
|---------------------------------|-------------------------|------------------------|------------------------|-------------------------|--------------------------|----------------------|-----------------------|------------------------|-----------------|----------------------|------------------------|----------------------|------------------------|------------------------|-------------------------|------------------------|-------------------|-------------------------|------------------------|----------------------|
| | Albert B. Cummins, Rep. | Arthur C. Savage, Rep. | Maurice Connolly, Dem. | Edwin T. Meredith, Dem. | Stephen H. Bashor, Prog. | Oasper Schenk, Prog. | I. S. McCrillis, Soc. | George W. Clarke, Rep. | C. G. Lee, Rep. | John W. Rowley, Rep. | John T. Hamilton, Dem. | V. R. McGinnis, Dem. | George O. White, Prog. | Oliver O. Wilson, Soc. | Cassius C. Dowell, Rep. | Joseph I. Myerly, Rep. | W. O. Payne, Rep. | Charles S. Cooter, Dem. | John T. Mulvaney, Dem. | John E. Holmes, Soc. |
| Allen | 77 | 50 | 2 | 7 | | | 1 | 85 | 25 | 16 | 6 | 3 | | 1 | 45 | 39 | 35 | 3 | 5 | |
| Belmont | 86 | 81 | 6 | 58 | | | | 87 | 52 | 29 | 19 | 41 | | | 62 | 57 | 52 | 35 | 14 | |
| Greenfield | 58 | 35 | | 10 | | | | 52 | 23 | 16 | 4 | 4 | | | 41 | 25 | 19 | 9 | | |
| Jackson | 24 | 36 | 20 | 16 | | | 1 | 31 | 22 | 8 | 27 | 9 | | 1 | 23 | 25 | 7 | 14 | 21 | |
| Jefferson | 41 | 26 | 18 | 35 | 1 | 1 | | 33 | 18 | 13 | 28 | 23 | 2 | | 22 | 25 | 12 | 25 | 21 | |
| Liberty | 37 | 53 | 1 | 14 | | | | 39 | 31 | 20 | 8 | 6 | | | 25 | 29 | 25 | 4 | 9 | |
| Lincoln | 109 | 111 | 1 | 18 | | | | 114 | 63 | 36 | 11 | 6 | | | 106 | 43 | 35 | 6 | 5 | |
| Linn | 60 | 31 | 20 | 13 | | 1 | | 51 | 19 | 17 | 19 | 8 | 2 | | 31 | 41 | 16 | 21 | 15 | 1 |
| Otter | 36 | 37 | 1 | 19 | | | | 32 | 21 | 23 | 11 | 10 | | | 30 | 15 | 20 | 12 | 6 | |
| Palmyra | 40 | 34 | 8 | 18 | | | | 36 | 22 | 12 | 13 | 13 | | | 26 | 24 | 11 | 9 | 13 | |
| Richland | 42 | 37 | 4 | 19 | | | | 43 | 25 | 10 | 16 | 7 | | | 23 | 33 | 13 | 6 | 15 | |
| Squaw | 36 | 39 | 2 | 15 | | | | 30 | 36 | 9 | 9 | 6 | | | 23 | 22 | 17 | 9 | 6 | |
| Union | 30 | 54 | 5 | 9 | | | | 56 | 14 | 19 | 6 | 8 | | | 38 | 17 | 22 | 9 | 5 | |
| Virginia | 82 | 57 | 20 | 18 | | | 1 | 76 | 48 | 10 | 12 | 24 | | 1 | 65 | 31 | 28 | 19 | 15 | |
| Washington— (Indianola City) | | | | | | | | | | | | | | | | | | | | |
| First Ward | 65 | 64 | 2 | 17 | 1 | 1 | | 89 | 29 | 12 | 11 | 8 | | | 47 | 34 | 36 | 11 | 6 | 1 |
| Second Ward | 101 | 88 | 1 | 19 | | 1 | | 148 | 31 | 12 | 13 | 5 | 1 | | 84 | 47 | 46 | 11 | 2 | |
| Third Ward | 56 | 51 | | 12 | | 1 | | 69 | 32 | 8 | 11 | 1 | 1 | | 33 | 39 | 22 | 7 | 2 | |
| Fourth Ward | 69 | 74 | 1 | 25 | | | | 115 | 24 | 6 | 17 | 5 | | | 50 | 31 | 40 | 7 | 11 | |
| White Breast | 30 | 48 | 27 | 21 | | | | 45 | 22 | 10 | 26 | 20 | | | 24 | 25 | 10 | 11 | 35 | |
| White Oak | 32 | 33 | 2 | 15 | | | | 30 | 22 | 9 | 7 | 9 | | | 20 | 22 | 12 | 8 | 7 | |
| Total | 1,111 | 1,089 | 141 | 878 | 2 | 5 | 3 | 1,261 | 579 | 295 | 275 | 216 | 6 | 3 | 823 | 624 | 458 | 236 | 213 | 2 |
| Total for District | 11,846 | 6,262 | 573 | 3,452 | 195 | 241 | 308 | 12,526 | 5,267 | 1,333 | 3,067 | 1,466 | 408 | 306 | 6,331 | 5,818 | 5,127 | 2,237 | 2,255 | 376 |

EIGHTH DISTRICT.

ADAMS COUNTY.

| Precincts | United States Senator | | | | | | | Governor | | | | | | | Congressmen | | | |
|--------------|-------------------------|------------------------|------------------------|-------------------------|--------------------------|----------------------|-----------------------|------------------------|-----------------|----------------------|------------------------|----------------------|------------------------|------------------------|-------------------------|-----------------------|----------------------|--------------------|
| | Albert B. Cummins, Rep. | Arthur C. Savage, Rep. | Maurice Connolly, Dem. | Edwin T. Meredith, Dem. | Stephen H. Bashor, Prog. | Casper Schenk, Prog. | I. S. McOrillis, Soc. | George W. Clarke, Rep. | C. G. Lee, Rep. | John W. Rowley, Rep. | John T. Hamilton, Dem. | V. R. McGinnis, Dem. | George O. White, Prog. | Oliver C. Wilson, Soc. | Horace M. Townner, Rep. | H. E. Valentine, Dem. | H. E. Parslow, Prog. | S. D. Mercer, Soc. |
| Brooks | 6 | 26 | 9 | 6 | 1 | 1 | 2 | 10 | 10 | 12 | 5 | 8 | 1 | 2 | 32 | 12 | 9 | |
| Carl | 18 | 16 | 19 | 5 | 4 | 3 | | 19 | 10 | 5 | 11 | 13 | 11 | | 35 | 21 | 10 | |
| Colony | 8 | 15 | 17 | 4 | 1 | | | 20 | 1 | 3 | 8 | 13 | 1 | | 25 | 19 | 1 | |
| Corning | | | | | | | | | | | | | | | | | | |
| First Ward | 22 | 26 | 25 | 9 | 7 | 7 | | 31 | 10 | 5 | 9 | 24 | 15 | | 45 | 27 | 15 | |
| Second Ward | 60 | 51 | 26 | 24 | 5 | 2 | | 61 | 34 | 16 | 18 | 33 | 7 | | 109 | 38 | 8 | |
| Third Ward | 25 | 22 | 16 | 12 | 3 | | | 28 | 16 | 5 | 10 | 18 | 3 | | 48 | 21 | 3 | |
| Douglas | 12 | 20 | 12 | 7 | 8 | 1 | | 18 | 9 | 5 | 8 | 13 | 11 | | 32 | 22 | 9 | |
| Grant | 35 | 26 | 11 | 4 | | 8 | | 25 | 21 | 16 | 7 | 8 | | | 55 | 15 | | |
| Jasper | 8 | 10 | 16 | 8 | | 7 | | 10 | 7 | 2 | 9 | 15 | 7 | | 18 | 21 | 7 | |
| Jasper No. 3 | 9 | 8 | 4 | 5 | | | | 11 | 5 | 2 | 1 | 8 | 1 | | 15 | 7 | 1 | |
| Lincoln | 21 | 24 | 18 | 6 | 5 | 1 | | 17 | 20 | 5 | 13 | 10 | 11 | | 40 | 21 | 9 | |
| Mercer | 7 | 10 | 26 | 11 | 1 | 1 | | 10 | 5 | 2 | 15 | 20 | 2 | | 14 | 31 | 2 | |
| Nodaway | 23 | 44 | 29 | 20 | 8 | 2 | | 32 | 25 | 11 | 20 | 26 | 10 | | 65 | 40 | 10 | |
| Prescott | 40 | 35 | 19 | 26 | 2 | 1 | | 48 | 16 | 7 | 15 | 29 | 6 | | 68 | 36 | 7 | |
| Quincy | 4 | 18 | 3 | 4 | 2 | | | 7 | 8 | 5 | 3 | 3 | 2 | | 20 | 7 | 2 | |
| Union | 9 | 20 | 16 | 3 | 1 | 1 | | 14 | 11 | 5 | 7 | 11 | 2 | | 30 | 15 | 2 | |
| Washington | 8 | 25 | 12 | 16 | 5 | | | 19 | 11 | 3 | 11 | 16 | 5 | | 33 | 23 | 6 | |
| Total | 315 | 396 | 278 | 170 | 53 | 27 | 2 | 380 | 219 | 109 | 176 | 267 | 95 | 2 | 684 | 376 | 93 | |

APPANOOSE COUNTY.

| | | | | | | | | | | | | | | | | | |
|----------|----|----|----|----|---|---|----|----|----|----|----|---|---|----|----|---|--|
| Brazil | 18 | 20 | 10 | 19 | 1 | 3 | 19 | 5 | 17 | 15 | 15 | 1 | 3 | 36 | 28 | 1 | |
| Caldwell | 26 | 44 | 5 | 67 | | 8 | 31 | 12 | 26 | 27 | 45 | | 8 | 68 | 71 | | |

APPANOOSE COUNTY—Continued.

| Precincts | United States Senator | | | | | | | Governor | | | | | | | Congressmen | | | |
|-----------------|------------------------------|-----------------------------|-----------------------------|------------------------------|-----------------------------|-------------------------|--------------------------|--------------------------|-----------------|---------------------------|-----------------------------|-------------------------|---------------------------|-----------------------------|--------------------------|----------------------------|-------------------------|-----------------------|
| | Albert B. Cum- mins, Rep. | Arthur C. Sav- age, Rep. | Maurice Con- nelly, Dem. | Edwin T. Mere- dith, Dem. | Stephen H. Bashor, Prog. | Casper Schenk, Prog. | I. S. McOrillis, Soc. | George W Clarke, Rep. | O. G. Lee, Rep. | John W. Row- ley, Rep. | John T. Hamli- ton, Dem. | V. R. McGinnis, Dem. | George O. White, Prog. | Oliver C. Wil- son, Soc. | Horace M. Tower, Rep. | H. E. Valen- tine, Dem. | H. E. Parslow, Prog. | S. D. Mercer, Soc. |
| Centerville— | | | | | | | | | | | | | | | | | | |
| First Ward— | | | | | | | | | | | | | | | | | | |
| First Precinct | 38 | 44 | 9 | 17 | 1 | | 3 | 56 | 14 | 14 | 16 | 10 | 1 | 3 | 61 | 24 | 1 | |
| Second Precinct | 66 | 64 | 12 | 36 | 8 | 5 | 2 | 90 | 20 | 20 | 20 | 27 | 13 | 2 | 123 | 41 | 12 | |
| Second Ward— | | | | | | | | | | | | | | | | | | |
| First Precinct | 53 | 43 | 8 | 33 | 1 | 1 | | 65 | 12 | 21 | 19 | 22 | 1 | 1 | 90 | 42 | 1 | |
| Second Precinct | 20 | 32 | 8 | 87 | 2 | 3 | | 29 | 13 | 11 | 19 | 24 | 5 | | 49 | 43 | 5 | |
| Third Ward— | | | | | | | | | | | | | | | | | | |
| First Precinct | 47 | 28 | 29 | 23 | 3 | 4 | 5 | 41 | 11 | 21 | 28 | 22 | 8 | 5 | 68 | 42 | 7 | |
| Second Precinct | 48 | 37 | 2 | 9 | 2 | 3 | 1 | 58 | 9 | 14 | 5 | 6 | 8 | 1 | 80 | 10 | 7 | |
| Chariton | 20 | 8 | 1 | 32 | | | | 14 | 3 | 11 | 8 | 22 | | | 25 | 27 | | |
| Clarkdale | 16 | 12 | 3 | 3 | | | | 14 | 10 | 4 | 4 | 2 | | | 27 | 5 | | |
| Douglas | 11 | 29 | 2 | 10 | | | 1 | 11 | 11 | 18 | 5 | 8 | | 1 | 37 | 11 | | |
| Franklin | 17 | 33 | 3 | 12 | 2 | | | 27 | 12 | 11 | 2 | 14 | 2 | | 46 | 14 | 2 | |
| Independence | 30 | 27 | 3 | 21 | | | 1 | 34 | 6 | 14 | 9 | 16 | | 1 | 57 | 24 | | |
| Johns | 33 | 39 | 12 | 26 | | 1 | | 41 | 18 | 13 | 11 | 24 | 1 | | 75 | 31 | 1 | |
| Lincoln | 42 | 26 | 5 | 39 | 1 | | 2 | 42 | 12 | 16 | 13 | 28 | 1 | 2 | 63 | 41 | 1 | |
| Mystic 1st | 19 | 8 | 2 | 4 | | | 2 | 21 | 6 | 5 | 3 | 3 | | 2 | 26 | 6 | | |
| Mystic 2d | 54 | 32 | 6 | 24 | | 2 | 1 | 51 | 22 | 12 | 10 | 20 | 2 | 1 | 82 | 29 | | |
| Mystic 3d | 35 | 17 | 8 | 26 | | 1 | 11 | 31 | 8 | 11 | 22 | 14 | 1 | 11 | 48 | 32 | 2 | |
| Numa | 35 | 25 | 8 | 25 | | 1 | 5 | 48 | 11 | 9 | 16 | 14 | 1 | 5 | 54 | 28 | | |
| Pleasant | 50 | 83 | 10 | 41 | | | | 68 | 21 | 44 | 23 | 27 | | | 125 | 48 | | |
| Rathbun | 53 | 24 | 3 | 11 | | | | 58 | 9 | 9 | 7 | 7 | | 1 | 70 | 14 | 1 | |
| Sharon | 8 | 11 | 3 | 17 | | | | 8 | 3 | 7 | 13 | 7 | | | 17 | 19 | | |
| Taylor | 38 | 73 | 1 | 43 | | | | 15 | 51 | 47 | 15 | 28 | | | 108 | 41 | | |
| Udell | 19 | 15 | 1 | 19 | 1 | | | 19 | 7 | 13 | 7 | 10 | 1 | | 34 | 16 | | |
| Union | 9 | 33 | 1 | 22 | | | 1 | 9 | 6 | 24 | 6 | 16 | | 1 | 33 | 23 | | |
| Unionville | 13 | 37 | 2 | 49 | 1 | | | 29 | 3 | 18 | 17 | 14 | | | 49 | 30 | 1 | |
| Vermillion | 17 | 14 | 2 | 23 | | | | 18 | 6 | 7 | 4 | 19 | | | 25 | 22 | | |
| Walnut City | 21 | 16 | 4 | 15 | | | | 16 | 9 | 11 | 5 | 18 | | | 32 | 18 | | |
| Washington | 42 | 50 | 12 | 65 | 10 | 12 | | 48 | 12 | 29 | 36 | 40 | 24 | | 90 | 78 | 23 | |
| Wells | 31 | 42 | 10 | 16 | | | 2 | 36 | 11 | 24 | 10 | 16 | 4 | 2 | 70 | 24 | 4 | |
| Total | 929 | 906 | 185 | 784 | 33 | 33 | 49 | 1,047 | 368 | 500 | 395 | 533 | 74 | 50 | 1,788 | 882 | 68 | |

OLARKE COUNTY.

| | | | | | | | | | | | | | | | |
|------------------|-----|-----|-----|-----|----|----|-----|-----|-----|----|-----|----|-----|-----|----|
| Doyle | 17 | 20 | 8 | 18 | | | 15 | 11 | 13 | 5 | 20 | | 42 | 23 | |
| Franklin | 10 | 52 | 4 | 8 | | | 19 | 4 | 39 | 3 | 10 | | 60 | 12 | |
| Fremont | 25 | 38 | 2 | 3 | 3 | 4 | 32 | 13 | 18 | | 5 | 8 | 62 | 6 | 8 |
| Green Bay | 10 | 31 | 4 | 5 | 1 | 1 | 22 | 3 | 16 | | 9 | 2 | 39 | 8 | 2 |
| Jackson | 24 | 42 | 20 | 17 | 4 | 7 | 34 | 13 | 17 | 12 | 23 | 11 | 63 | 31 | 11 |
| Knox | 11 | 22 | 1 | 10 | 3 | | 12 | 8 | 16 | | 12 | 3 | 32 | 11 | 8 |
| Liberty | 18 | 26 | 11 | 16 | 2 | 3 | 26 | 11 | 6 | 7 | 19 | 7 | 38 | 25 | 7 |
| Madison | 8 | 4 | 9 | 16 | | | 5 | 6 | 3 | 6 | 19 | | 11 | 25 | |
| Osceola City— | | | | | | | | | | | | | | | |
| First Ward | 27 | 60 | 10 | 34 | 2 | 5 | 63 | 10 | 11 | 5 | 37 | 8 | 85 | 32 | 7 |
| Second Ward | 22 | 43 | 7 | 28 | 4 | 4 | 42 | 8 | 13 | 5 | 31 | 8 | 64 | 29 | 8 |
| Third Ward | 30 | 65 | 10 | 47 | 3 | 3 | 69 | 9 | 17 | 13 | 46 | 10 | 90 | 48 | 10 |
| Osceola Township | 21 | 24 | 6 | 18 | 5 | 1 | 18 | 6 | 14 | 4 | 19 | 5 | 43 | 19 | 4 |
| Troy | 21 | 51 | 2 | 21 | 4 | 7 | 30 | 22 | 20 | 7 | 15 | 14 | 70 | 19 | 12 |
| Ward | 9 | 27 | 9 | 18 | 1 | | 17 | 9 | 10 | 4 | 24 | 3 | 54 | 23 | 8 |
| Washington | 9 | 15 | 4 | 21 | 1 | 1 | 15 | 3 | 7 | 1 | 23 | 2 | 22 | 25 | 2 |
| Total | 262 | 520 | 107 | 280 | 33 | 36 | 419 | 136 | 220 | 72 | 312 | 81 | 755 | 336 | 77 |

DECATUR COUNTY.

| | | | | | | | | | | | | | | | |
|-----------------------------|----|----|----|----|--|---|----|----|----|---|----|---|----|----|---|
| Bloomington | 20 | 13 | 3 | 12 | | | 19 | 8 | 3 | 1 | 14 | | 29 | 13 | |
| Burrell— | | | | | | | | | | | | | | | |
| Terre Haute Precinct | 19 | 12 | 4 | 8 | | | 14 | 10 | 5 | 2 | 14 | | 25 | 16 | |
| Davis City Precinct | 10 | 20 | 4 | 13 | | 1 | 18 | 12 | 2 | 2 | 18 | 1 | 26 | 10 | 1 |
| Center | 18 | 30 | 7 | 23 | | | 24 | 16 | 8 | 4 | 28 | | 35 | 21 | |
| Decatur | 32 | 29 | 21 | 25 | | | 34 | 20 | 9 | 3 | 40 | | 51 | 28 | |
| Eden | 10 | 13 | 5 | 19 | | | 5 | 15 | 2 | 2 | 22 | | 23 | 24 | |
| Fayette | 62 | 27 | 19 | 37 | | 3 | 73 | 13 | 5 | 8 | 50 | 6 | 76 | 42 | 6 |
| Franklin | 31 | 35 | 5 | 15 | | | 19 | 27 | 17 | 3 | 17 | | 56 | 15 | |
| Garden Grove | 53 | 27 | 8 | 18 | | | 44 | 24 | 6 | | 28 | | 69 | 20 | |
| Garden Grove—Leroy Precinct | 10 | 7 | 10 | 4 | | | 10 | 4 | 5 | 3 | 11 | | 14 | 12 | |
| Grand River | 12 | 24 | 3 | 16 | | | 18 | 12 | 7 | | 20 | | 37 | 17 | |
| Hamilton | 15 | 12 | 4 | 28 | | | 8 | 10 | 9 | | 32 | 1 | 22 | 28 | 1 |
| High Point | 12 | 10 | 3 | 16 | | | 13 | 7 | 1 | | 20 | | 19 | 23 | |
| Leon— | | | | | | | | | | | | | | | |
| First Ward | 27 | 31 | 10 | 15 | | | 35 | 17 | 7 | 2 | 25 | | 45 | 19 | |
| Second Ward | 19 | 24 | 7 | 16 | | | 30 | 12 | 1 | | 26 | | 37 | 19 | |
| Third Ward | 50 | 31 | 19 | 19 | | | 51 | 28 | 4 | 3 | 38 | | 54 | 28 | |
| Long Creek | 21 | 33 | 5 | 41 | | | 20 | 26 | 7 | 1 | 46 | | 50 | 36 | |
| Morgan | 13 | 16 | 2 | 16 | | | 11 | 16 | 5 | 4 | 14 | | 27 | 18 | |
| New Buda | 10 | 13 | 2 | 13 | | | 11 | 10 | 2 | 1 | 15 | | 24 | 11 | |

DECATUR COUNTY—Continued.

| Precincts | United States Senator | | | | | | | Governor | | | | | | | Congressmen | | | |
|-----------|-------------------------|------------------------|------------------------|-------------------------|--------------------------|----------------------|-----------------------|------------------------|-----------------|----------------------|------------------------|----------------------|------------------------|------------------------|-------------------------|-----------------------|----------------------|--------------------|
| | Albert B. Cummins, Rep. | Arthur C. Savage, Rep. | Maurice Connolly, Dem. | Edwin T. Meredith, Dem. | Stephen H. Bashor, Prog. | Casper Schenk, Prog. | I. S. McOrillis, Sec. | George W. Clarke, Rep. | C. G. Lee, Rep. | John W. Rowley, Rep. | John T. Hamilton, Dem. | V. R. McGinnis, Dem. | George C. White, Prog. | Oliver O. Wilson, Soc. | Horace M. Townner, Rep. | H. E. Valentine, Dem. | H. E. Parslow, Prog. | S. D. Mercer, Soc. |
| Richland | 85 | 26 | 15 | 34 | | | | 38 | 15 | 12 | 2 | 55 | | | 49 | 42 | | |
| Woodland | 10 | 8 | 10 | 33 | | | 1 | 6 | 6 | 6 | 14 | 33 | | 1 | 14 | 39 | | |
| Total | 489 | 444 | 166 | 421 | | 4 | 4 | 499 | 308 | 124 | 55 | 566 | 8 | 4 | 782 | 481 | 8 | |

FREMONT COUNTY.

| | | | | | | | | | | | | | | | | | | |
|------------------|----|----|----|----|---|---|--|----|----|----|----|----|---|---|----|--|----|---|
| Benton No. 1 | 13 | 12 | 35 | 8 | | | | 16 | 3 | 6 | 26 | 13 | | | 26 | | 39 | |
| Benton No. 2 | 4 | | 7 | 2 | | 1 | | 6 | | | 7 | 3 | | | 4 | | 11 | |
| Fisher | 30 | 20 | 18 | 24 | | 1 | | 28 | 10 | 11 | 21 | 22 | 1 | | 45 | | 35 | 1 |
| Franklin No. 1 | 13 | 16 | 17 | 22 | | | | 18 | 5 | 5 | 20 | 16 | | | 28 | | 33 | |
| Franklin No. 2 | 44 | 18 | 21 | 22 | 1 | | | 46 | 4 | 7 | 23 | 21 | 1 | | 58 | | 42 | 1 |
| Franklin No. 3 | 13 | 6 | 9 | 12 | | | | 12 | 3 | 1 | 12 | 3 | | 1 | 14 | | 17 | |
| Green | 8 | 4 | 14 | | | | | 6 | 1 | 6 | 1 | 12 | | | 15 | | 14 | |
| Locust Grove | 7 | 3 | 7 | 10 | | | | 7 | 7 | 2 | 10 | 8 | | | 14 | | 14 | |
| Madison No. 1 | | 5 | 6 | 6 | | | | 4 | | 1 | 9 | 3 | | | 5 | | 7 | |
| Madison No. 2 | 2 | 3 | 4 | 5 | | | | | 3 | 2 | 8 | 2 | | | 4 | | 9 | |
| Monroe | 8 | 14 | 54 | 7 | | | | 15 | 1 | 6 | 24 | 35 | | | 23 | | 55 | |
| Prairie | 6 | 3 | 12 | 10 | | | | 5 | 1 | 3 | 12 | 10 | | | 10 | | 21 | |
| Riverside | 34 | 17 | 15 | 9 | 1 | 1 | | 33 | 4 | 12 | 12 | 12 | 3 | | 47 | | 26 | 2 |
| Riverton | 15 | 14 | 21 | 9 | | | | 24 | 1 | 3 | 17 | 14 | 1 | | 31 | | 29 | 1 |
| Ross | 11 | 10 | 10 | 12 | | | | 14 | 3 | 3 | 13 | 8 | | | 19 | | 19 | |
| Scott No. 1 | 7 | 9 | 9 | 12 | | | | 14 | 1 | 4 | 10 | 10 | | | 25 | | 18 | |
| Scott No. 2 | 6 | 3 | 5 | 9 | | | | 6 | 1 | 2 | 7 | 6 | | 1 | 9 | | 14 | |
| Sidney No. 1 | 17 | 9 | 32 | 29 | 2 | | | 19 | 3 | 4 | 20 | 39 | 2 | | 27 | | 57 | 2 |
| Sidney No. 2 | 18 | 7 | 23 | 15 | 2 | | | 19 | 4 | 2 | 15 | 19 | 3 | 1 | 27 | | 32 | 2 |
| Walnut | 10 | 7 | 8 | 7 | | | | 12 | 2 | 2 | 13 | 12 | | | 18 | | 28 | |
| Washington No. 1 | 5 | 2 | 10 | 18 | | | | 5 | 2 | 2 | 11 | 3 | | | 9 | | 13 | |

| | | | | | | | | | | | | | | | | |
|-----------------------|-----|-----|-----|-----|-------|-------|-----|----|----|-----|-----|-------|---|-----|-------|-------|
| Washington No. 2----- | 4 | 3 | 8 | 6 | ----- | ----- | 4 | 1 | 2 | 13 | 2 | ----- | 7 | 14 | ----- | ----- |
| Total----- | 275 | 101 | 345 | 254 | (| 2 | 311 | 60 | 87 | 310 | 274 | 11 | 3 | 465 | 547 | 9 |

LUCAS COUNTY.

| | | | | | | | | | | | | | | | | | | |
|--------------------|-------|-------|-------|-------|-------|-------|-------|-------|-------|-------|-------|-------|-------|-------|-------|-------|-------|-------|
| Benton ----- | 20 | 34 | 9 | 14 | ----- | 2 | ----- | 15 | 13 | 27 | 10 | 14 | 2 | ----- | 52 | 21 | 2 | ----- |
| Cedar ----- | 30 | 32 | 5 | 11 | 2 | ----- | ----- | 18 | 14 | 33 | 4 | 12 | 3 | ----- | 57 | 15 | 4 | ----- |
| Chariton----- | ----- | ----- | ----- | ----- | ----- | ----- | ----- | ----- | ----- | ----- | ----- | ----- | ----- | ----- | ----- | ----- | ----- | ----- |
| First Ward ----- | 85 | 64 | 9 | 35 | ----- | 2 | 25 | 87 | 29 | 34 | 24 | 23 | 2 | 23 | 135 | 44 | 1 | 2 |
| Second Ward ----- | 91 | 52 | 18 | 40 | 3 | 1 | 24 | 69 | 3 | 49 | 18 | 38 | 2 | 22 | 128 | 48 | 4 | ----- |
| Third Ward ----- | 91 | 61 | 16 | 34 | 2 | 1 | 10 | 62 | 34 | 41 | 15 | 34 | 2 | 10 | 137 | 42 | 3 | ----- |
| English ----- | 42 | 23 | 6 | 24 | ----- | 1 | ----- | 28 | 20 | 21 | 14 | 15 | 1 | ----- | 66 | 25 | 1 | ----- |
| Jackson ----- | 49 | 36 | 12 | 24 | ----- | ----- | 9 | 39 | 29 | 17 | 18 | 17 | ----- | 8 | 78 | 32 | ----- | |
| Liberty ----- | 16 | 52 | 8 | 15 | ----- | ----- | ----- | 31 | 12 | 24 | 8 | 15 | ----- | ----- | 66 | 22 | ----- | |
| Lincoln ----- | 37 | 31 | 5 | 10 | 4 | 1 | ----- | 25 | 10 | 29 | 7 | 8 | 5 | ----- | 62 | 13 | 5 | ----- |
| Otter Creek ----- | 24 | 22 | 5 | 10 | 1 | ----- | ----- | 20 | 11 | 14 | 7 | 8 | 1 | ----- | 38 | 17 | 1 | ----- |
| Pleasant ----- | 30 | 29 | 3 | 18 | 1 | ----- | ----- | 36 | 8 | 17 | 9 | 11 | 1 | ----- | 56 | 20 | ----- | ----- |
| Union ----- | 53 | 35 | 19 | 18 | ----- | ----- | ----- | 30 | 25 | 32 | 17 | 23 | ----- | ----- | 78 | 35 | 1 | ----- |
| Warren ----- | 32 | 25 | 5 | 17 | 1 | ----- | ----- | 15 | 24 | 18 | 6 | 17 | 1 | ----- | 55 | 19 | ----- | ----- |
| Washington ----- | 61 | 37 | 25 | 30 | 12 | 3 | 3 | 44 | 13 | 41 | 26 | 30 | 17 | 2 | 92 | 53 | 17 | ----- |
| White Breast ----- | 27 | 34 | 11 | 18 | ----- | ----- | ----- | 24 | 14 | 23 | 17 | 10 | ----- | ----- | 61 | 24 | ----- | ----- |
| Total ----- | 688 | 572 | 156 | 318 | 26 | 11 | 71 | 563 | 286 | 420 | 200 | 277 | 38 | 65 | 1,161 | 430 | 39 | 2 |

PAGE COUNTY.

| | | | | | | | | | | | | | | | | | | |
|-----------------------|-------|-------|-------|-------|-------|-------|-------|-------|-------|-------|-------|-------|-------|-------|-------|-------|-------|-------|
| Amity ----- | 79 | 33 | ----- | 4 | 3 | ----- | ----- | 48 | 28 | 32 | 1 | 3 | 3 | ----- | 87 | 4 | 2 | ----- |
| Braddyville ----- | 7 | 14 | 1 | 5 | ----- | 1 | 1 | 12 | 2 | 6 | 4 | 2 | ----- | 1 | 16 | 5 | 1 | ----- |
| Buchanan ----- | 5 | 19 | 4 | 7 | ----- | ----- | ----- | 8 | 6 | 7 | 7 | 5 | ----- | ----- | 19 | 11 | ----- | ----- |
| Clarinda----- | ----- | ----- | ----- | ----- | ----- | ----- | ----- | ----- | ----- | ----- | ----- | ----- | ----- | ----- | ----- | ----- | ----- | ----- |
| First Ward----- | ----- | ----- | ----- | ----- | ----- | ----- | ----- | ----- | ----- | ----- | ----- | ----- | ----- | ----- | ----- | ----- | ----- | ----- |
| First Precinct ----- | 39 | 40 | 6 | 9 | 2 | 1 | ----- | 58 | 9 | 16 | 3 | 12 | 3 | ----- | 58 | 11 | 5 | ----- |
| Second Precinct ----- | 40 | 57 | 8 | 3 | 4 | 4 | ----- | 43 | 28 | 23 | 1 | 10 | 8 | ----- | 72 | 10 | 8 | ----- |
| Second Ward----- | ----- | ----- | ----- | ----- | ----- | ----- | ----- | ----- | ----- | ----- | ----- | ----- | ----- | ----- | ----- | ----- | ----- | ----- |
| First Precinct ----- | 38 | 30 | 5 | 2 | 1 | 3 | ----- | 45 | 11 | 17 | 3 | 5 | 5 | ----- | 48 | 5 | 5 | ----- |
| Second Precinct ----- | 69 | 54 | 5 | 4 | 4 | 4 | ----- | 75 | 21 | 26 | 2 | 4 | 9 | ----- | 105 | 7 | 8 | ----- |
| Colfax ----- | 24 | 24 | 2 | 3 | ----- | ----- | ----- | 50 | 10 | 18 | 1 | 6 | ----- | ----- | 50 | 5 | ----- | ----- |
| Douglas ----- | 40 | 24 | 1 | 3 | ----- | ----- | ----- | 31 | 10 | 23 | 2 | 2 | ----- | ----- | 60 | 4 | ----- | ----- |
| East River ----- | 13 | 15 | 2 | 4 | ----- | ----- | ----- | 8 | 4 | 16 | 2 | 5 | ----- | ----- | 16 | 7 | ----- | ----- |
| Fremont ----- | 59 | 24 | 2 | 1 | 3 | ----- | ----- | 67 | 1 | 13 | 3 | 1 | 3 | ----- | 65 | 4 | 3 | ----- |
| Grant ----- | 31 | 11 | 2 | 8 | ----- | ----- | ----- | 32 | 6 | 5 | 2 | 9 | ----- | ----- | 35 | 9 | ----- | ----- |
| Harlan ----- | 6 | 15 | 4 | 4 | ----- | ----- | ----- | 8 | 1 | 12 | 6 | 3 | 1 | ----- | 18 | 6 | 1 | ----- |

PAGE COUNTY—Continued.

| Precincts | United States Senator | | | | | | | Governor | | | | | | | Congressmen | | | |
|--------------|-------------------------|------------------------|------------------------|-------------------------|--------------------------|----------------------|-----------------------|------------------------|-----------------|----------------------|------------------------|----------------------|------------------------|-------------------------|-----------------------|-----------------------|----------------------|--------------------|
| | Albert B. Cummins, Rep. | Arthur C. Savage, Rep. | Maurice Connolly, Dem. | Edwin T. Meredith, Dem. | Stephen H. Bashor, Prog. | Casper Schenk, Prog. | I. S. McOrillis, Soc. | George W. Clarke, Rep. | O. G. Lee, Rep. | John W. Rowley, Rep. | John T. Hamilton, Dem. | V. R. McGinnis, Dem. | George O. White, Prog. | Oliver C. Willson, Soc. | Horace M. Tower, Rep. | H. E. Valentine, Dem. | H. E. Parslow, Prog. | S. D. Mercer, Soc. |
| Lincoln | 36 | 59 | 4 | 8 | | | | 54 | 18 | 24 | 4 | 9 | | | 24 | 13 | | |
| Morton | 19 | 14 | 2 | 9 | 1 | | | 21 | 5 | 7 | 5 | 5 | 1 | | 27 | 7 | 1 | |
| Nebraska | 5 | 14 | 2 | 3 | | | | 3 | 4 | 11 | 2 | 8 | | | 15 | 10 | | |
| Nodaway | 43 | 49 | 12 | 1 | 2 | 2 | | 40 | 29 | 24 | 6 | 7 | 4 | | 63 | 11 | | |
| Pierce | 73 | 21 | 9 | 16 | 24 | 18 | | 75 | 11 | 7 | 13 | 10 | 47 | | 80 | 19 | 43 | |
| Shambaugh | 8 | 15 | 2 | 3 | | | | 9 | 5 | 8 | 1 | 4 | | | 17 | 5 | | |
| Shenandoah — | | | | | | | | | | | | | | | | | | |
| First Ward | 49 | 31 | 9 | 11 | 1 | 1 | | 59 | 5 | 11 | 10 | 9 | 2 | | 62 | 15 | 2 | |
| Second Ward | 91 | 44 | 5 | 56 | 2 | | 1 | 122 | 6 | 11 | 20 | 39 | 2 | 2 | 109 | 50 | 2 | |
| Third Ward | 91 | 56 | 6 | 30 | 3 | 1 | | 117 | 9 | 13 | 12 | 19 | 5 | | 120 | 28 | 5 | |
| Tarkio | 43 | 41 | 1 | 4 | | 1 | | 60 | 10 | 19 | 1 | 4 | 1 | | 68 | 6 | 2 | |
| Valley | 19 | 23 | 3 | 6 | | 1 | | 18 | 6 | 23 | 4 | 5 | | | 42 | 10 | | |
| Washington | 38 | 43 | 2 | 2 | 1 | | | 57 | 12 | 14 | 2 | 2 | | | 75 | 5 | | |
| Yorktown | 28 | 33 | 8 | 3 | | | | 31 | 2 | 20 | 5 | 5 | | | 54 | 9 | | |
| Total | 993 | 817 | 106 | 214 | 51 | 36 | 2 | 1,131 | 265 | 406 | 122 | 193 | 94 | 3 | 1,465 | 276 | 93 | |

RINGGOLD COUNTY.

| | | | | | | | | | | | | | | | | | | |
|--------------|----|----|----|----|---|----|---|----|----|----|----|----|----|---|-----|----|----|--|
| Athens | 65 | 48 | 9 | 38 | 3 | 8 | 2 | 85 | 18 | 10 | 10 | 36 | 13 | 2 | 103 | 33 | 11 | |
| Beaconsfield | 42 | 12 | | 5 | | | | 41 | 6 | 7 | | 6 | 13 | | 55 | 4 | | |
| Benton | 25 | 10 | 38 | 23 | 2 | 2 | | 27 | 4 | 1 | 6 | 54 | 5 | | 31 | 49 | 8 | |
| Clinton | 60 | 23 | 11 | 16 | 4 | 1 | | 60 | 15 | 5 | 7 | 22 | 6 | | 71 | 25 | 5 | |
| Diagonal | 51 | 29 | 2 | 8 | 2 | 4 | | 57 | 23 | 2 | 2 | 21 | 8 | | 76 | 20 | 6 | |
| Grant | 26 | 23 | 4 | | | 1 | | 43 | 3 | 2 | | 7 | 1 | | 43 | 4 | 1 | |
| Knowlton | 25 | 19 | 10 | 7 | 1 | | | 30 | 9 | 2 | 2 | 16 | 1 | | 42 | 15 | 1 | |
| Liberty | 40 | 19 | 3 | 8 | 3 | 14 | | 42 | 10 | 6 | 1 | 10 | 21 | | 56 | 8 | 17 | |
| Lincoln | 32 | 5 | 5 | 5 | 1 | | | 28 | 6 | | | 2 | 2 | | 29 | 9 | 1 | |
| Lotts Creek | 27 | 14 | 1 | 8 | 3 | 4 | | 33 | 8 | 4 | 1 | 8 | 1 | | 38 | 3 | 8 | |
| Middle Fork | 22 | 15 | 3 | 7 | 1 | 3 | | 24 | 10 | 4 | | 9 | 7 | | 28 | 7 | 8 | |

| | | | | | | | | | | | | |
|------------|-----|-----|-----|-----|----|-----|-----|-----|----|-----|-------|-----|
| Monroe | 17 | 4 | 1 | 8 | 1 | 12 | 6 | 9 | 2 | 16 | 5 | 1 |
| Mt. Ayr | 128 | 94 | 7 | 21 | 20 | 179 | 23 | 14 | 3 | 25 | 20 | 1 |
| Poe | 23 | 21 | 1 | 10 | 2 | 30 | 9 | 4 | 11 | 74 | 39 | 11 |
| Rice | 43 | 24 | 4 | 12 | 4 | 45 | 9 | 10 | 1 | 15 | 10 | 64 |
| Riley | 20 | 9 | 12 | 11 | 11 | 11 | 4 | 14 | 1 | 10 | 25 | 11 |
| Shannon | 12 | 22 | 3 | 11 | 1 | 12 | 20 | 1 | 2 | 12 | 31 | 11 |
| Tingley | 31 | 58 | 3 | 19 | 1 | 51 | 28 | 12 | 18 | 11 | 76 | 20 |
| Union | 36 | 32 | 9 | 11 | 1 | 38 | 6 | 23 | 3 | 17 | 59 | 19 |
| Washington | 14 | 4 | 11 | 12 | 2 | 12 | 4 | 1 | 10 | 9 | 15 | 10 |
| Total | 739 | 485 | 125 | 243 | 49 | 858 | 221 | 141 | 39 | 324 | 204 | 3 |
| | | | | | | | | | | | 1,094 | 309 |
| | | | | | | | | | | | | 185 |

TAYLOR COUNTY.

| | | | | | | | | | | | | | | | | | | |
|--------------|-----|-----|-----|-----|---|----|---|-----|-----|-----|-----|-----|----|---|-------|-----|----|--|
| Athelstan | 30 | 7 | 5 | 16 | | | | 19 | 10 | 2 | 7 | 13 | | | 32 | 15 | | |
| Bedford— | | | | | | | | 50 | 15 | 6 | 5 | 15 | | | | | | |
| First Ward | 43 | 27 | 7 | 14 | | | | 113 | 24 | 8 | 6 | 16 | | | 64 | 14 | | |
| Second Ward | 75 | 70 | 5 | 19 | | | | 63 | 11 | 7 | 9 | 10 | | | 130 | 17 | | |
| Third Ward | 48 | 28 | 7 | 15 | | | | 14 | 2 | 1 | 1 | 4 | | | 70 | 12 | | |
| Bedford Twp. | 9 | 8 | 1 | 3 | | | | 11 | 17 | 2 | 3 | 3 | 1 | | 11 | 5 | | |
| Benton | 21 | 19 | 2 | 4 | 1 | | | 40 | 8 | 3 | 4 | 20 | 9 | | 23 | 6 | | |
| Blockton | 32 | 21 | 6 | 19 | 8 | 6 | | 27 | 8 | 7 | 4 | 8 | 1 | | 44 | 19 | 10 | |
| Clayton | 22 | 20 | 2 | 11 | | 1 | | 66 | 4 | 3 | | 35 | | | 39 | 11 | 1 | |
| Clearfield | 40 | 32 | 23 | 13 | | | | 40 | 5 | 10 | 5 | 5 | | | 68 | 27 | | |
| Conway | 18 | 39 | 7 | 3 | | | | 24 | 6 | | | 10 | | | 58 | 7 | | |
| Gay | 21 | 11 | 4 | 6 | | | | 17 | 1 | 2 | | 5 | | | 31 | 7 | | |
| Grant | 14 | 6 | 1 | 3 | | | | 17 | 11 | 7 | 6 | 10 | | | 20 | 5 | | |
| Grove | 13 | 26 | 2 | 16 | | | | 27 | 38 | 6 | 2 | 8 | | | 34 | 11 | | |
| Holt | 34 | 35 | 7 | 5 | | | | 17 | 4 | 2 | 4 | 6 | 1 | | 58 | 8 | | |
| Jackson | 16 | 6 | 3 | 8 | | | | 17 | 3 | 22 | 3 | 10 | 1 | | 21 | 7 | 1 | |
| Mason | 21 | 25 | 3 | 8 | 1 | | | 26 | 10 | 113 | 8 | 34 | | | 42 | 14 | 1 | |
| New Market | 46 | 103 | 14 | 28 | | | | 27 | 28 | 18 | 4 | 2 | | | 114 | 36 | | |
| Nodaway | 36 | 36 | 1 | 6 | | | | 12 | 3 | 21 | 3 | 7 | | | 56 | 4 | | |
| North Dallas | 14 | 22 | 2 | 8 | | | | 138 | 65 | 17 | 17 | 34 | 5 | | 33 | 7 | | |
| Platte | 116 | 106 | 15 | 37 | 3 | 3 | | 29 | 4 | 7 | 4 | 8 | | 1 | 188 | 39 | | |
| Polk | 21 | 18 | 3 | 8 | | | 1 | 29 | 8 | 3 | 3 | 6 | | | 34 | 11 | | |
| Ross | 21 | 21 | 1 | 6 | | | | 29 | 16 | 5 | | 3 | | | 37 | 6 | | |
| Ross | 25 | 27 | 2 | 2 | | | 1 | 30 | 16 | 5 | | 3 | | 1 | 53 | 2 | | |
| Sharpsburg | 2 | 2 | 2 | 2 | | | | 78 | 26 | 10 | 11 | 14 | | | 108 | 18 | | |
| Washington | 55 | 62 | 8 | 19 | | | | | | | | | | | | | | |
| Total | 791 | 775 | 131 | 279 | 8 | 10 | 2 | 931 | 327 | 282 | 109 | 286 | 18 | 2 | 1,368 | 308 | 18 | |

UNION COUNTY.

| Precincts | United States Senator | | | | | | | Governor | | | | | | | Congressmen | | | |
|-----------------------|------------------------------|-----------------------------|-----------------------------|------------------------------|-----------------------------|-------------------------|--------------------------|---------------------------|-----------------|---------------------------|-----------------------------|-------------------------|---------------------------|-----------------------------|---------------------------|----------------------------|-------------------------|-----------------------|
| | Albert B. Cum- mins, Rep. | Arthur C. Sav- age, Rep. | Maurice Con- nolly, Dem. | Edwin T. Mere- dith, Dem. | Stephen H. Bashor, Prog. | Casper Schenk, Prog. | I. S. McCrillis, Soc. | George W. Clarke, Rep. | O. G. Lee, Rep. | John W. Row- ley, Rep. | John T. Hamil- ton, Dem. | V. R. McGinnis, Dem. | George C. White, Prog. | Oliver O. Wil- son, Soc. | Horace M. Rep. Towner, | H. E. Valen- tine, Dem. | H. E. Parslow, Prog. | S. D. Mercer, Soc. |
| Afton | 42 | 58 | 10 | 45 | | 4 | | 71 | 23 | 2 | 5 | 43 | 4 | | 85 | 39 | 2 | |
| Oreston | | | | | | | | | | | | | | | | | | |
| First Ward | 56 | 53 | 46 | 21 | | 1 | | 82 | 16 | 7 | 18 | 49 | 1 | | 96 | 45 | | |
| Second Ward | 83 | 77 | 36 | 21 | 1 | 2 | | 117 | 24 | 21 | 13 | 29 | 4 | | 147 | 38 | 3 | |
| Third Ward | 31 | 26 | 80 | 18 | 2 | 1 | | 44 | 9 | 2 | 11 | 78 | 3 | | 52 | 52 | 2 | |
| Fourth Ward | 22 | 17 | 62 | 20 | 1 | | | 27 | 4 | | 14 | 50 | 1 | | 38 | 49 | 1 | |
| Fifth Ward | 82 | 61 | 59 | 27 | 6 | 3 | | 112 | 22 | 9 | 23 | 59 | 8 | | 125 | 58 | 6 | |
| Dodge | 16 | 12 | 11 | 19 | | | | 18 | 7 | 1 | 2 | 28 | | | 24 | 28 | | |
| Douglas | | | | | | | | | | | | | | | | | | |
| Beck Precinct | 4 | 6 | 12 | 6 | | | | 5 | 1 | 3 | 6 | 14 | | | 10 | 18 | | |
| Oromwell Precinct | 17 | 19 | 7 | 4 | | | | 21 | 9 | 10 | 1 | 8 | | | 27 | 7 | | |
| Grant | | | | | | | | | | | | | | | | | | |
| Grant Center Precinct | 11 | 17 | 3 | 14 | 1 | | | 11 | 6 | 7 | 4 | 11 | 1 | | 28 | 10 | 1 | |
| Shannon Precinct | 31 | 11 | 3 | 4 | | | | 14 | 21 | 5 | 1 | 7 | 1 | | 44 | 6 | 1 | |
| Highland | 16 | 20 | 11 | 14 | | | | 22 | 10 | 5 | 4 | 21 | | | 31 | 18 | | |
| Jones | | | | | | | | | | | | | | | | | | |
| Talmage Precinct | 5 | 14 | 11 | 19 | | | | 11 | 7 | | 8 | 17 | | | 15 | 19 | | |
| Thayer Precinct | 11 | 12 | | 19 | | | | 12 | 9 | 1 | | 17 | 1 | | 18 | 16 | 1 | |
| Lincoln | 21 | 35 | 14 | 9 | | | | 28 | 18 | 6 | 3 | 20 | | | 49 | 18 | | |
| New Hope | 54 | 35 | 9 | 32 | | | | 61 | 24 | 6 | 16 | 20 | | | 74 | 25 | | |
| Platte | 18 | 22 | 23 | 12 | 3 | 1 | | 30 | 8 | 5 | 12 | 23 | 5 | | 37 | 35 | 5 | |
| Pleasant | 11 | 23 | | 21 | | | | 16 | 10 | 9 | 8 | 14 | | | 35 | 19 | | |
| Sand Creek | 29 | 24 | 8 | 28 | | | | 25 | 20 | 5 | 8 | 23 | | | 48 | 30 | 1 | |
| Spaulding | 12 | 28 | 10 | 2 | | 1 | | 27 | 8 | 6 | 5 | 14 | 1 | | 36 | 18 | | |
| Union | 19 | 38 | 18 | 21 | | | | 32 | 18 | 1 | 5 | 24 | | | 47 | 23 | | |
| Total | 598 | 608 | 435 | 376 | 14 | 13 | | 786 | 274 | 111 | 167 | 574 | 30 | | 1,079 | 571 | 23 | |

WAYNE COUNTY.

| | | | | | | | | | | | | | | | | | | |
|--------------------|-------|-------|-------|-------|-----|-----|-----|-------|-------|-------|-------|-------|-----|-----|--------|-------|-----|---|
| Benton | 14 | 13 | 10 | 20 | | | | 15 | 8 | 5 | 5 | 23 | | | 25 | 23 | | |
| Clay | 10 | 12 | 12 | 15 | | | | 8 | 6 | 9 | 6 | 21 | | | 21 | 22 | | |
| Clinton | 9 | 7 | 6 | 12 | | | | 10 | 5 | 2 | 5 | 13 | | | 13 | 17 | | |
| Clio | 6 | 6 | 7 | 18 | 1 | 1 | | 7 | 5 | | 2 | 24 | 2 | | 12 | 24 | 2 | |
| Corydon | 88 | 81 | 98 | 60 | | | 2 | 98 | 46 | 32 | 40 | 115 | | 2 | 168 | 131 | | |
| Harvard | 10 | 27 | 20 | 21 | | | 3 | 7 | 13 | 14 | 21 | 21 | | 3 | 35 | 40 | 1 | |
| Howard | 2 | 6 | 6 | 18 | | | | 6 | | 3 | 6 | 15 | | | 9 | 21 | | |
| Jefferson | 2 | 13 | 7 | 12 | | | | 3 | 9 | | 2 | 18 | | | 15 | 20 | | |
| Lineville | 16 | 8 | 16 | 12 | | | | 10 | 9 | 5 | 6 | 22 | | | 23 | 27 | | |
| Monroe | 9 | 5 | 3 | 23 | | | | 14 | 2 | | 10 | 15 | | | 14 | 24 | | |
| Richman | 15 | 35 | 35 | 21 | | 1 | | 18 | 22 | 10 | 7 | 52 | 2 | | 48 | 48 | 1 | |
| Seymour | | | | | | | | | | | | | | | | | | |
| First Ward | 13 | 19 | 14 | 14 | | | 2 | 16 | 9 | 7 | 10 | 16 | 1 | 2 | 31 | 25 | | |
| Second Ward | 15 | 14 | 14 | 16 | 1 | 3 | 1 | 17 | 8 | 5 | 9 | 19 | | 1 | 29 | 29 | 3 | |
| Third Ward | 16 | 12 | 11 | 6 | | | | 15 | 11 | 4 | 6 | 11 | 4 | | 29 | 16 | | |
| Sewal | 13 | 14 | 4 | 24 | | | | 13 | 9 | 7 | 11 | 16 | 1 | | 32 | 26 | | |
| South Fork | 13 | 18 | 14 | 48 | | | 1 | 20 | 7 | 6 | 11 | 49 | | 1 | 29 | 53 | | |
| Union | 20 | 16 | 10 | 18 | | | | 21 | 12 | 5 | 11 | 18 | | | 35 | 22 | | |
| Walnut | 11 | 16 | 10 | 20 | | | | 9 | 9 | 10 | 5 | 26 | | | 25 | 29 | 1 | |
| Warren | 40 | 32 | 28 | 41 | | | | 43 | 24 | 13 | 15 | 51 | | | 72 | 53 | | |
| Washington | 13 | 15 | 13 | 29 | 1 | 2 | 1 | 9 | 15 | 6 | 8 | 31 | 3 | 1 | 27 | 34 | 3 | |
| Wright | 25 | 16 | 8 | 23 | 1 | | 2 | 19 | 15 | 7 | 12 | 15 | 1 | 1 | 37 | 24 | 1 | |
| Total | 360 | 385 | 346 | 471 | 4 | 7 | 12 | 378 | 244 | 150 | 208 | 591 | 14 | 11 | 729 | 708 | 12 | |
| Total for District | 6,434 | 6,159 | 2,350 | 3,810 | 277 | 295 | 145 | 7,303 | 2,693 | 2,550 | 1,847 | 4,195 | 667 | 143 | 11,370 | 5,224 | 620 | 2 |

SEMI-OFFICIAL VOTE BY PRECINCTS

NINTH DISTRICT.

ADAIR COUNTY.

| Precincts | United States Senator | | | | | | | Governor | | | | | | | Congressmen | | | | | | |
|-------------|-------------------------------|-----------------------------|-----------------------------|------------------------------|-----------------------------|-------------------------|--------------------------|---------------------------|-----------------|---------------------------|-----------------------------|-------------------------|---------------------------|-----------------------------|---------------------------|----------------------|-----------------------|---------------------------|-------------------------|----------------------|--|
| | Albert B. Cum- mings, Rep. | Arthur O. Sav- age, Rep. | Maurice Con- nolly, Dem. | Edwin T. Mere- dith, Dem. | Stephen H. Bashor, Prog. | Casper Schenk, Prog. | I. S. McGrillis, Soc. | George W. Clarke, Rep. | C. G. Lee, Rep. | John W. Row- ley, Rep. | John T. Ham- ilton, Dem. | V. R. McGinnis, Dem. | George O. White, Prog. | Oliver C. Wil- son, Soc. | William R. Green, Rep. | W. J. Burke, Dem. | H. S. Mosher, Dem. | Albert B. Adams, Prog. | A. F. Christie, Soc. | Chas. Beers, Soc. | |
| Adair | 23 | 114 | 22 | 23 | | 1 | | 92 | 14 | 23 | 39 | 4 | 1 | 2 | 109 | 15 | 18 | | | | |
| Bridgewater | 19 | 11 | 5 | 24 | | 2 | | 17 | 12 | 4 | 21 | 6 | 3 | | 26 | 7 | 18 | | 3 | | |
| Eureka | 24 | 63 | 2 | 22 | | | | 48 | 14 | 23 | 17 | 6 | | | 80 | 7 | 15 | | | | |
| Grand River | 24 | 30 | 8 | 15 | | | | 33 | 7 | 14 | 18 | 5 | | | 48 | 6 | 13 | | | | |
| Greenfield | 127 | 119 | 30 | 65 | | 4 | | 170 | 43 | 36 | 67 | 20 | 6 | | 204 | 21 | 58 | 5 | | | |
| Grove | 31 | 57 | 2 | 21 | | | | 46 | 20 | 21 | 16 | 7 | 2 | | 68 | 7 | 15 | 1 | | | |
| Harrison | 75 | 30 | 2 | 11 | | 1 | | 59 | 25 | 23 | 12 | 1 | 1 | | 93 | 5 | 8 | 1 | | | |
| Jackson | 22 | 25 | 26 | 20 | | | | 32 | 4 | 9 | 37 | 9 | | | 39 | 9 | 32 | | | | |
| Jefferson | 38 | 30 | 13 | 16 | | | | 46 | 8 | 14 | 20 | 10 | 1 | | 55 | 16 | 12 | | | | |
| Lee | 31 | 41 | 3 | 17 | | | | 48 | 12 | 9 | 16 | 3 | | | 63 | | 20 | | | | |
| Lincoln | 47 | 35 | 5 | 14 | | | | 44 | 12 | 29 | 16 | 3 | | | 73 | 7 | 11 | | | | |
| Orient | 44 | 80 | 14 | 36 | 3 | 3 | | 68 | 21 | 31 | 30 | 14 | 6 | | 104 | 21 | 21 | 6 | | | |
| Prussia | 23 | 28 | 19 | 38 | | 2 | | 36 | 7 | 5 | 42 | 11 | | | 42 | 20 | 29 | | | | |
| Richland | 32 | 32 | 43 | 18 | | | | 40 | 4 | 17 | 44 | 19 | | | 58 | 13 | 45 | | | | |
| Stuart | 15 | 21 | 8 | 14 | 1 | | | 33 | 1 | 4 | 16 | 1 | 1 | | 31 | 7 | 8 | 1 | | | |
| Summerset | 99 | 87 | 66 | 25 | | | | 134 | 19 | 33 | 74 | 8 | | | 162 | 13 | 65 | | | | |
| Summit | 13 | 31 | 1 | 4 | | | | 28 | 7 | 9 | 5 | 1 | | | 41 | 1 | 3 | | | | |
| Union | 23 | 29 | 3 | 6 | | | | 30 | 8 | 10 | 6 | 4 | | | 44 | 4 | 4 | | | | |
| Walnut | 22 | 43 | 11 | 22 | | | | 43 | 11 | 14 | 29 | 3 | | | 59 | 14 | 18 | | | | |
| Washington | 29 | 19 | 5 | 12 | | | | 28 | 15 | 5 | 11 | 6 | | | 45 | 2 | 12 | | | | |
| Total | 761 | 925 | 288 | 423 | 4 | 13 | | 1,075 | 264 | 333 | 536 | 141 | 21 | 2 | 1,444 | 194 | 425 | 17 | | | |

AUDUBON COUNTY.

| | | | | | | | | | | | | | | | | | | | | |
|---------|----|----|----|---|---|--|--|----|----|---|----|---|---|--|----|---|---|---|--|--|
| Audubon | 6 | 13 | 11 | 3 | 2 | | | 10 | 3 | 8 | 11 | 4 | 2 | | 21 | 6 | 9 | 2 | | |
| Oameron | 16 | 23 | 3 | 5 | | | | 14 | 13 | 6 | 7 | 2 | | | 29 | 2 | 9 | | | |

| | | | | | | | | | | | | | | | | | |
|----------|-----|-----|-----|-----|----|----|-----|----|----|-----|----|----|-----|----|-----|----|--|
| Douglas | 8 | 3 | 1 | 3 | 3 | 8 | 8 | 2 | 1 | 4 | 13 | 10 | 3 | 1 | 12 | | |
| Exira | 38 | 25 | 12 | 44 | 2 | 1 | 42 | 9 | 9 | 44 | 6 | 3 | 52 | 4 | 44 | 3 | |
| Greeley | 9 | 9 | 2 | 11 | 4 | 1 | 13 | 2 | 3 | 12 | 1 | 8 | 20 | 9 | 4 | 9 | |
| Hamlin | 4 | 11 | 9 | 6 | 11 | 2 | 8 | 5 | 1 | 12 | 3 | 15 | 14 | 1 | 14 | 13 | |
| Leroy | 66 | 82 | 69 | 44 | 2 | | 118 | 20 | 8 | 94 | 14 | 5 | 151 | 44 | 66 | 5 | |
| Lincoln | 9 | 7 | 16 | 10 | 4 | 2 | 10 | 7 | | 21 | 5 | 9 | 17 | 4 | 21 | 9 | |
| Melville | 9 | 11 | 9 | 3 | 3 | 3 | 12 | 7 | | 10 | 3 | 7 | 18 | 3 | 8 | 6 | |
| Oakfield | 28 | 21 | 8 | 5 | | | 33 | 11 | 4 | 11 | 1 | | 48 | 1 | 12 | | |
| Sharon | 14 | 7 | 6 | 21 | 10 | 9 | 20 | 2 | 1 | 21 | 3 | 23 | 21 | 3 | 24 | 21 | |
| Viola | 21 | 8 | 1 | 13 | | | 15 | 13 | 2 | 11 | 2 | | 29 | 3 | 10 | | |
| Total | 224 | 220 | 147 | 168 | 41 | 26 | 303 | 94 | 43 | 258 | 44 | 85 | 430 | 83 | 222 | 80 | |

CASS COUNTY.

| | | | | | | | | | | | | | | | | | | |
|-------------|-----|-----|-----|-----|---|----|-----|-----|-----|-----|-----|----|-----|-------|-----|-----|----|---|
| Atlantic— | | | | | | | | | | | | | | | | | | |
| First Ward | 31 | 33 | 7 | 51 | | | 28 | 25 | 10 | 36 | 17 | | 57 | 12 | 32 | | | |
| Second Ward | 36 | 27 | 6 | 31 | | | 37 | 22 | 11 | 21 | 12 | 6 | 50 | 7 | 25 | | | |
| Third Ward | 114 | 69 | 6 | 41 | | 6 | 69 | 69 | 28 | 32 | 8 | | 141 | 8 | 28 | | | |
| Fourth Ward | 71 | 71 | 11 | 47 | | 1 | 73 | 52 | 22 | 39 | 12 | 2 | 114 | 5 | 43 | 1 | | |
| Bear Grove | 23 | 31 | 1 | 15 | | | 22 | 17 | 14 | 9 | 5 | | 42 | 3 | 9 | | | |
| Benton | 4 | 13 | 4 | 10 | | | 8 | 5 | 2 | 11 | 3 | | 11 | 2 | 10 | | | |
| Brighton | 18 | 36 | 6 | 19 | | | 28 | 15 | 8 | 15 | 8 | | 41 | 4 | 16 | | | |
| Cass | 32 | 38 | | 26 | | | 37 | 11 | 20 | 16 | 6 | 1 | 50 | 3 | 20 | 1 | | |
| Edna | 20 | 18 | 6 | 34 | | | 16 | 11 | 11 | 8 | 28 | | 27 | 18 | 11 | | | |
| Franklin | 36 | 38 | 12 | 23 | | | 29 | 30 | 15 | 23 | 10 | 1 | 62 | 2 | 29 | 1 | | |
| Grant | 45 | 104 | 6 | 40 | 3 | 4 | 67 | 44 | 29 | 30 | 14 | 10 | 113 | 17 | 19 | 9 | | |
| Grove | 14 | 30 | 3 | 36 | | | 9 | 12 | 22 | 25 | 10 | | 33 | 2 | 31 | | | |
| Lincoln | 6 | 36 | 4 | 2 | 1 | | 18 | 18 | 5 | 2 | 5 | 1 | 34 | 4 | | 1 | | |
| Massena | 70 | 42 | 10 | 32 | | 1 | 65 | 24 | 17 | 21 | 16 | 1 | 89 | 10 | 27 | 2 | | |
| Noble | 49 | 9 | | 25 | | | 17 | 8 | 29 | 13 | 9 | | 42 | 6 | 13 | | | |
| Pleasant | 141 | 40 | 8 | 19 | 4 | 4 | 118 | 24 | 32 | 18 | 5 | 11 | 146 | 8 | 13 | 11 | | |
| Pymosa | 16 | 33 | 8 | 8 | | | 14 | 17 | 15 | 13 | 3 | | 35 | 2 | 13 | | | |
| Union | 50 | 65 | 9 | 63 | | 1 | 60 | 23 | 27 | 35 | 26 | 1 | 91 | 2 | 56 | 1 | | |
| Victoria | 27 | 12 | 11 | 33 | | | 16 | 7 | 11 | 17 | 23 | | 26 | 23 | 13 | | | |
| Washington | 10 | 24 | 5 | 22 | | | 12 | 15 | 5 | 14 | 8 | | 29 | 6 | 18 | | | |
| Total | 813 | 769 | 123 | 577 | 8 | 11 | 743 | 449 | 333 | 398 | 228 | 27 | 6 | 1,233 | 144 | 426 | 27 | 1 |

GUTHRIE COUNTY.

| Precincts | United States Senator | | | | | | Governor | | | | | | Congressmen | | | | | | | |
|------------------|------------------------------|-----------------------------|-----------------------------|------------------------------|-----------------------------|-------------------------|--------------------------|---------------------------|-----------------|---------------------------|-----------------------------|-------------------------|---------------------------|-----------------------------|---------------------------|----------------------|-----------------------|---------------------------|-------------------------|----------------------|
| | Albert B. Cum- mins, Rep. | Arthur C. Sav- age, Rep. | Maurice Con- nolly, Dem. | Edwin T. Mere- dith, Dem. | Stephen H. Bashor, Prog. | Oasper Schenk, Prog. | I. S. McOrillis, Soc. | George W. Clarke, Rep. | O. G. Lee, Rep. | John W. Row- ley, Rep. | John T. Ham- ilton, Dem. | V. R. McGinnis, Dem. | George O. White, Prog. | Oliver C. Wil- son, Soc. | William R. Green, Rep. | W. J. Burke, Dem. | H. S. Mosher, Dem. | Albert B. Adams, Prog. | A. F. Christie, Soc. | Chas. Beers, Soc. |
| Baker | 42 | 29 | 1 | 12 | | | | 42 | 17 | 11 | 9 | 4 | | | 65 | 4 | 6 | | | |
| Bear Grove | 35 | 28 | 3 | 10 | | | | 33 | 12 | 20 | 7 | 6 | | | 61 | 6 | 6 | | | |
| Beaver | 32 | 72 | 9 | 36 | | | | 101 | 18 | 27 | 28 | 18 | | | 129 | 16 | 27 | | | |
| Cass | | | | | | | | | | | | | | | | | | | | |
| Panora Precinct | 104 | 104 | 15 | 36 | | 7 | | 125 | 51 | 28 | 36 | 15 | 8 | | 174 | 13 | 35 | 5 | | |
| Yale Precinct | 39 | 53 | 1 | 7 | | | | 57 | 26 | 10 | 5 | 4 | | | 79 | 4 | 2 | | | |
| Dodge | 127 | 73 | 4 | 9 | | | | 141 | 45 | 23 | 11 | 2 | | | 186 | 4 | 8 | | | |
| Grant | 8 | 25 | 5 | 9 | | | | 19 | 9 | 6 | 12 | 3 | | | 30 | 6 | 8 | | | |
| Highland | 108 | 61 | 14 | 18 | | 1 | | 97 | 50 | 28 | 7 | 8 | 1 | | 143 | 10 | 19 | 1 | | |
| Jackson | 39 | 20 | 3 | 8 | | | | 39 | 15 | 8 | 7 | 4 | | | 52 | 6 | 5 | | | |
| Orange | 21 | 26 | 1 | 11 | | | | 11 | 28 | 10 | 9 | 1 | | | 46 | 2 | 6 | | | |
| Penn | 16 | 12 | 3 | 6 | | | | 17 | 7 | 2 | 2 | 5 | | | 24 | 3 | 6 | | | |
| Richland | | | | | | | | | | | | | | | | | | | | |
| Jamaica Precinct | 42 | 40 | 15 | 21 | | | | 39 | 34 | 4 | 29 | 9 | | | 62 | 13 | 21 | | | |
| Yale Precinct | 13 | 37 | 1 | 4 | | | | 28 | 16 | 5 | 4 | 1 | | | 42 | 2 | 2 | | | |
| Seeley | 30 | 26 | 2 | 21 | | | | 18 | 14 | 22 | 19 | 5 | | | 49 | 9 | 12 | | | |
| Stuart | | | | | | | | | | | | | | | | | | | | |
| First Ward | 30 | 21 | 27 | 27 | | 1 | | 33 | 13 | 5 | 38 | 14 | 1 | | 40 | 15 | 28 | 1 | | |
| Second Ward | 35 | 31 | 8 | 21 | 1 | 1 | | 55 | 12 | 7 | 14 | 14 | 2 | | 66 | 8 | 18 | 1 | | |
| Stuart Township | 14 | 7 | 1 | 3 | | | | 17 | 2 | 3 | 8 | 1 | | | 21 | 1 | 2 | | | |
| Thompson | 115 | 62 | 5 | 54 | | | | 129 | 35 | 14 | 40 | 15 | 1 | | 157 | 16 | 36 | 1 | | |
| Union | 28 | 18 | 3 | 5 | | 1 | | 23 | 12 | 14 | 4 | 5 | 1 | | 44 | 4 | 4 | | | |
| Valley | 191 | 125 | 33 | 79 | | 2 | 2 | 193 | 40 | 82 | 69 | 45 | 2 | 2 | 273 | 26 | 73 | 4 | | |
| Victory | 43 | 40 | 8 | 11 | | | | 37 | 24 | 23 | 15 | 5 | | | 77 | 6 | 12 | | | |
| Total | 1,162 | 910 | 162 | 408 | 1 | 13 | 2 | 1,254 | 480 | 352 | 388 | 184 | 16 | 2 | 1,825 | 174 | 336 | 13 | | |

HARRISON COUNTY.

| | | | | | | | | | | | | | | | | | | | | |
|------------------|-----|-----|-----|-----|----|----|----|-----|-----|-----|-----|-----|----|----|-------|-----|-----|----|--|--|
| Allen | 13 | 8 | 5 | 3 | | | | 6 | 13 | 1 | 6 | 2 | | | 18 | 4 | 4 | | | |
| Boyer | 92 | 92 | 22 | 34 | 1 | 2 | 1 | 60 | 118 | | 44 | 4 | | | 178 | 29 | 24 | 2 | | |
| Calhoun | 11 | 6 | 5 | 12 | | | | 8 | 7 | 9 | 12 | 10 | 3 | 1 | | 9 | 8 | | | |
| Oass | 13 | 9 | 10 | 13 | | | | 5 | 10 | 3 | 16 | 7 | | | 22 | 12 | 11 | | | |
| Cincinnati | 14 | 11 | 4 | 16 | | | | 13 | 8 | 1 | 15 | 3 | 1 | | 23 | 8 | 11 | | | |
| Olay | 4 | 8 | | 16 | | | | 4 | 6 | | 14 | 2 | | | 10 | 6 | 11 | | | |
| Douglas | 11 | 3 | 9 | 7 | | | | 4 | 4 | | 13 | 4 | | | 14 | 12 | 4 | | | |
| Harrison | 73 | 49 | 53 | 21 | 14 | | 1 | 57 | 53 | 7 | 48 | 23 | 15 | 1 | 112 | 46 | 23 | 15 | | |
| Jackson | 13 | 22 | 9 | 19 | 5 | 6 | | 17 | 15 | 3 | 17 | 8 | 12 | | 36 | 14 | 11 | 9 | | |
| Jefferson | 88 | 121 | 69 | 43 | 16 | 5 | 1 | 61 | 135 | 17 | 82 | 22 | 24 | 1 | 209 | 47 | 51 | 19 | | |
| Lagrange | 11 | 7 | 23 | 4 | | | | 6 | 10 | 1 | 18 | 9 | | | 18 | 21 | 7 | | | |
| Lincoln | 13 | 15 | 3 | 5 | | | | 6 | 19 | 4 | 7 | 2 | | | 25 | 4 | 4 | | | |
| Little Sioux | 35 | 38 | 28 | 11 | 1 | 1 | | 33 | 31 | 9 | 28 | 3 | 2 | | 80 | 32 | 2 | 2 | | |
| Magnolia | 38 | 39 | 2 | 12 | | | | 28 | 44 | 5 | 5 | 8 | | | 73 | 12 | 1 | | | |
| Missouri Valley— | | | | | | | | | | | | | | | | | | | | |
| First Ward | 45 | 28 | 31 | 14 | 2 | 2 | 2 | 42 | 27 | 2 | 36 | 7 | 2 | 2 | 64 | 39 | 9 | 2 | | |
| Second Ward | 53 | 21 | 27 | 27 | 2 | | 1 | 43 | 25 | 3 | 40 | 14 | 2 | 1 | 74 | 41 | 19 | 2 | | |
| Third Ward | 40 | 25 | 34 | 29 | 1 | 1 | 4 | 37 | 19 | 3 | 48 | 10 | 2 | 4 | 59 | 57 | 8 | 1 | | |
| Morgan | 12 | 26 | 8 | 23 | 2 | | 1 | 20 | 10 | 7 | 24 | 6 | 2 | 1 | 37 | 17 | 14 | 3 | | |
| Raglan | 12 | 14 | 10 | 19 | | | 1 | 9 | 13 | 4 | 20 | 7 | | 1 | 24 | 25 | 4 | | | |
| St. John | 14 | 7 | 17 | 15 | | | | 10 | 9 | 2 | 29 | 3 | | | 20 | 26 | 8 | | | |
| Taylor | 17 | 20 | 7 | 14 | | 2 | | 22 | 10 | 6 | 14 | 7 | 3 | | 37 | 13 | 7 | 3 | | |
| Union | 4 | 11 | 2 | 11 | | | | 8 | 4 | 5 | 14 | | | | 15 | 5 | 9 | | | |
| Washington | 20 | 13 | 18 | 11 | 1 | | | 10 | 20 | 5 | 26 | 2 | 2 | | 33 | 10 | 18 | 1 | | |
| Total | 646 | 593 | 391 | 382 | 45 | 19 | 11 | 509 | 617 | 100 | 576 | 163 | 70 | 11 | 1,198 | 489 | 268 | 59 | | |

MILLS COUNTY.

| | | | | | | | | | | | | | | | | | | | | |
|------------|----|----|----|----|---|---|---|----|----|----|----|----|----|---|-----|----|----|----|--|--|
| Benton | 7 | | 5 | 11 | | | | 6 | | | 8 | 7 | | | 8 | 4 | 12 | | | |
| Center | 22 | 8 | 5 | 9 | 1 | | | 22 | 3 | 5 | 8 | 6 | 1 | | 33 | 3 | 11 | 1 | | |
| Lyons | 13 | 4 | 4 | 4 | | | | 10 | 3 | 2 | 4 | 5 | | | 15 | 5 | 4 | | | |
| Deer Creek | 15 | 6 | 2 | 1 | | | | 16 | 1 | 4 | 2 | 1 | | | 21 | 1 | 2 | | | |
| Emerson | 16 | 15 | 1 | 7 | 1 | 1 | 1 | 16 | 12 | 2 | 1 | 6 | 1 | 1 | 31 | 1 | 8 | 2 | | |
| Glenwood | 54 | 44 | 53 | 52 | 3 | 7 | | 59 | 29 | 13 | 70 | 37 | 10 | | 103 | 30 | 74 | 10 | | |
| Hastings | 3 | 7 | 4 | 18 | | | 1 | 9 | | 2 | 12 | 9 | | 1 | 11 | 4 | 18 | | | |
| Henderson | 19 | 7 | 17 | 11 | 1 | | | 18 | 5 | 2 | 12 | 6 | 1 | | 24 | 3 | 15 | | | |
| Ingraham | 25 | 7 | 8 | 13 | | | | 24 | 1 | 6 | 13 | 9 | | | 33 | 4 | 17 | | | |
| Malvern | 28 | 17 | 8 | 32 | 4 | | | 35 | 7 | 2 | 23 | 18 | 4 | | 48 | 8 | 28 | 4 | | |
| Mineola | 5 | 1 | 5 | 7 | | | | 6 | 1 | 1 | 6 | 6 | | | 8 | 3 | 8 | | | |
| Plattville | 20 | 8 | 16 | 18 | | | | 18 | 5 | 6 | 20 | 13 | | | 30 | 12 | 19 | | | |
| Rawles | 6 | 3 | 9 | 6 | | | | 8 | | 1 | 9 | 6 | | | 9 | 3 | 13 | | | |
| St. Mary | 4 | 4 | | 5 | | | | 5 | 2 | 5 | 3 | 3 | | | 8 | 1 | 4 | | | |

MILLS COUNTY—Continued.

| Precincts | United States Senator | | | | | | | Governor | | | | | | | Congressmen | | | | | | |
|--------------|--------------------------|------------------------|------------------------|-------------------------|--------------------------|----------------------|-----------------------|------------------------|-----------------|----------------------|------------------------|----------------------|------------------------|-------------------------|------------------------|-------------------|--------------------|------------------------|----------------------|-------------------|--|
| | Albert B. Cummings, Rep. | Arthur C. Savage, Rep. | Maurice Connolly, Dem. | Edwin T. Meredith, Dem. | Stephen H. Bashor, Prog. | Casper Schenk, Prog. | I. S. McOrillis, Soc. | George W. Clarke, Rep. | C. G. Lee, Rep. | John W. Rowley, Rep. | John T. Hamblton, Dem. | V. R. McGinnis, Dem. | George O. White, Prog. | Oliver C. Whilson, Soc. | William R. Green, Rep. | W. J. Burke, Dem. | H. S. Mosher, Dem. | Albert B. Adams, Prog. | A. F. Christie, Soc. | Chas. Beers, Soc. | |
| Silver Creek | 10 | 5 | | 2 | | | | 12 | 2 | 1 | 2 | | | | 14 | 1 | 1 | | | | |
| West Oak | 5 | 2 | 2 | 10 | 1 | 1 | | 3 | 2 | 4 | 6 | 6 | 3 | | 8 | 3 | 11 | 3 | | | |
| White Cloud | 9 | 2 | 1 | 7 | | | | 12 | 3 | 2 | 5 | 4 | 3 | | 17 | 1 | 7 | | | | |
| Total | 264 | 147 | 141 | 213 | 11 | 9 | 2 | 276 | 76 | 58 | 263 | 142 | 20 | 2 | 421 | 87 | 252 | 20 | | | |

MONTGOMERY COUNTY.

| | | | | | | | | | | | | | | | | | | | | |
|------------------|-----|----|----|----|----|----|---|-----|----|----|----|----|----|---|-----|----|----|----|--|--|
| Douglas | 49 | 7 | 7 | 10 | 2 | 1 | | 37 | 12 | 6 | 10 | 6 | 3 | | 52 | 2 | 14 | 3 | | |
| East | 15 | 31 | 5 | 4 | 2 | 1 | | 16 | 15 | 15 | 5 | 4 | 3 | | 45 | 1 | 8 | 3 | | |
| Elliott | 20 | 24 | 11 | 16 | 3 | 1 | | 24 | 9 | 8 | 10 | 7 | 7 | | 38 | 5 | 21 | 7 | | |
| Frankfort | 96 | 16 | 2 | 2 | 5 | | | 47 | 16 | 18 | 1 | 3 | 5 | | 77 | | 4 | 6 | | |
| Garfield | 18 | 19 | 5 | 5 | | 4 | | 20 | 12 | 5 | 5 | 5 | 4 | | 28 | 5 | 5 | 4 | | |
| Grant | 25 | 20 | 6 | 12 | 4 | 4 | | 28 | 7 | 11 | 10 | 7 | 9 | | 43 | 1 | 15 | 9 | | |
| Lincoln | 39 | 18 | 2 | 9 | | | | 40 | 10 | 6 | 4 | 6 | | | 53 | 3 | 7 | | | |
| Pilot Grove | 23 | 22 | 19 | 7 | 6 | 3 | | 14 | 17 | 13 | 15 | 5 | 11 | | 37 | 6 | 15 | 11 | | |
| Red Oak City— | | | | | | | | | | | | | | | | | | | | |
| First Ward | 45 | 37 | 54 | 39 | 12 | 6 | 1 | 50 | 15 | 16 | 39 | 32 | 18 | 1 | 73 | 20 | 44 | 16 | | |
| Second Ward | 90 | 50 | 26 | 38 | 12 | 22 | 3 | 94 | 28 | 17 | 44 | 18 | 33 | 3 | 122 | 16 | 44 | 32 | | |
| Third Ward | 100 | 81 | 12 | 31 | 18 | 25 | 1 | 129 | 33 | 18 | 35 | 7 | 43 | 1 | 159 | 8 | 32 | 45 | | |
| Red Oak Township | 20 | 12 | 3 | 14 | 12 | 11 | | 19 | 7 | 7 | 9 | 7 | 26 | | 32 | 3 | 11 | 23 | | |
| Scott | 111 | 30 | 4 | 7 | 5 | 4 | 1 | 96 | 18 | 26 | 9 | 2 | 9 | 1 | 129 | 2 | 9 | 9 | | |
| Sherman | 23 | 27 | 8 | 13 | 6 | | | 29 | 4 | 10 | 12 | 8 | 6 | | 43 | 5 | 13 | 6 | | |
| Villisca City— | | | | | | | | | | | | | | | | | | | | |
| First Ward | 16 | 22 | 14 | 15 | 1 | 3 | 4 | 11 | 12 | 12 | 11 | 14 | 5 | 4 | 24 | 4 | 18 | 5 | | |
| Second Ward | 14 | 18 | 1 | 8 | 1 | 2 | | 15 | 10 | 9 | 3 | 6 | 4 | | 31 | 1 | 7 | 4 | | |
| Third Ward | 10 | 12 | 3 | 10 | 6 | 1 | 2 | 13 | 4 | 5 | 6 | 5 | 6 | 2 | 20 | 3 | 6 | 6 | | |

| | | | | | | | | | | | | | | | | | | | |
|------------|-----|-----|-----|-----|----|----|----|-----|-----|-----|-----|-----|-----|----|-------|-----|-----|-----|--|
| Washington | 24 | 26 | 3 | 7 | 1 | 1 | | 34 | 7 | 9 | 4 | 5 | 2 | | 48 | 1 | 8 | 1 | |
| West | 14 | 15 | 38 | 11 | | | | 28 | 2 | 4 | 23 | 21 | | | 27 | 16 | 26 | | |
| Total | 722 | 488 | 223 | 258 | 96 | 89 | 12 | 739 | 238 | 215 | 256 | 178 | 199 | 12 | 1,091 | 102 | 311 | 190 | |

POTTAWATTAMIE COUNTY.

| | | | | | | | | | | | | | | | | | | | |
|-----------------|-----|----|-----|----|---|---|---|-----|----|----|-----|----|----|---|-----|----|-----|---|--|
| Belknap | 95 | 48 | 7 | 42 | | | | 66 | 55 | 16 | 25 | 21 | | | 124 | 13 | 30 | | |
| Boomer | 24 | 1 | 1 | 10 | | | | 16 | 5 | 5 | 7 | 5 | | | 23 | 4 | 7 | | |
| Carson | 45 | 20 | 6 | 8 | | 1 | | 53 | 5 | 7 | 7 | 7 | 1 | | 54 | 5 | 7 | | |
| Center | 14 | 10 | | 11 | | | | 11 | 10 | 5 | 9 | 1 | 1 | | 23 | 1 | 9 | 1 | |
| Council Bluffs— | | | | | | | | | | | | | | | | | | | |
| First Ward— | | | | | | | | | | | | | | | | | | | |
| First Precinct | 129 | 29 | 28 | 63 | 1 | | 3 | 122 | 12 | 18 | 68 | 25 | 1 | 3 | 140 | 32 | 55 | 1 | |
| Second Precinct | 166 | 44 | 67 | 75 | 2 | 2 | 1 | 147 | 55 | 28 | 75 | 37 | 4 | 1 | 184 | 41 | 64 | | |
| Second Ward— | | | | | | | | | | | | | | | | | | | |
| First Precinct | 134 | 26 | 35 | 55 | | 1 | 2 | 113 | 15 | 31 | 64 | 23 | 1 | 2 | 141 | 32 | 54 | | |
| Second Precinct | 109 | 25 | 28 | 39 | | | 8 | 105 | 11 | 18 | 38 | 26 | | 3 | 105 | 20 | 33 | | |
| Third Ward— | | | | | | | | | | | | | | | | | | | |
| First Precinct | 153 | 62 | 81 | 41 | 1 | 2 | 3 | 171 | 23 | 19 | 76 | 33 | 2 | 3 | 157 | 43 | 60 | 3 | |
| Second Precinct | 57 | 12 | 28 | 37 | | | 2 | 51 | 11 | 6 | 31 | 32 | | 1 | 60 | 24 | 34 | | |
| Fourth Ward— | | | | | | | | | | | | | | | | | | | |
| First Precinct | 92 | 30 | 37 | 35 | | | | 102 | 8 | 12 | 44 | 26 | | | 105 | 46 | 27 | | |
| Second Precinct | 51 | 14 | 35 | 31 | 1 | 1 | 7 | 52 | 9 | 8 | 35 | 30 | 1 | 7 | 62 | 29 | 31 | | |
| Fifth Ward— | | | | | | | | | | | | | | | | | | | |
| First Precinct | 157 | 45 | 68 | 39 | | 2 | 5 | 158 | 11 | 22 | 60 | 48 | 2 | 5 | 170 | 64 | 33 | 1 | |
| Second Precinct | 51 | 9 | 15 | 28 | | | 6 | 40 | 9 | 11 | 28 | 16 | | 5 | 56 | 12 | 23 | | |
| Third Precinct | 65 | 15 | 20 | 17 | | | 1 | 52 | 12 | 16 | 23 | 14 | | 1 | 60 | 21 | 12 | | |
| Sixth Ward— | | | | | | | | | | | | | | | | | | | |
| First Precinct | 110 | 20 | 30 | 35 | 2 | 8 | 1 | 96 | 9 | 18 | 34 | 33 | 12 | 1 | 113 | 22 | 35 | 9 | |
| Second Precinct | 80 | 10 | 14 | 20 | 1 | | 3 | 63 | 9 | 16 | 23 | 11 | 1 | 8 | 79 | 16 | 13 | 1 | |
| Third Precinct | 3 | 2 | 6 | 3 | | 1 | | 3 | 3 | 2 | 8 | 1 | 1 | | 5 | | 9 | | |
| Orescent | 13 | 4 | 7 | 14 | | | | 11 | 3 | 2 | 18 | 3 | | | 14 | 10 | 10 | | |
| Garner | 12 | 6 | 8 | 9 | | | | 10 | 5 | 3 | 9 | 8 | 4 | | 16 | 5 | 10 | 4 | |
| Grove | 20 | 9 | 2 | 7 | | | | 24 | 1 | 4 | 5 | 4 | | | 25 | 4 | 4 | | |
| Harden | 10 | | 4 | 8 | | | | 8 | 1 | 1 | 8 | 3 | | | 9 | 2 | 7 | | |
| Hazel Dell | 19 | 8 | 2 | 10 | | | | 11 | 16 | 3 | 12 | 1 | | | 26 | 5 | 7 | | |
| James | 30 | 8 | 4 | 9 | | 1 | | 12 | 20 | 6 | 13 | | 1 | | 29 | 4 | 9 | 1 | |
| Kane | 6 | 3 | 1 | 1 | | | | 8 | 1 | | 2 | | | | 9 | 2 | | | |
| Keg Creek | 12 | 2 | 2 | 5 | | | | 5 | | 9 | 4 | 2 | | | 13 | 2 | 5 | | |
| Knox | 86 | 25 | 105 | 36 | | 1 | | 87 | 11 | 4 | 127 | 10 | 2 | | 99 | 21 | 116 | 2 | |
| Layton | 67 | 23 | 56 | 72 | | | | 68 | 8 | 13 | 83 | 38 | 1 | | 73 | 4 | 123 | | |
| Lewis | 46 | 2 | 8 | 15 | | | | 36 | 7 | 5 | 19 | 6 | | | 42 | 10 | 16 | | |
| Lincoln | 7 | 3 | 18 | 15 | | | | 5 | 3 | 2 | 27 | 6 | | | 10 | 2 | 31 | | |
| Macedonia | 25 | 16 | 3 | 19 | | | | 31 | 9 | 5 | 16 | 6 | | | 42 | 3 | 17 | | |

POTTAWATTAMIE COUNTY—Continued.

| Precincts | United States Senator | | | | | | | Governor | | | | | | | Congressmen | | | | | | |
|--------------|------------------------------|-----------------------------|-----------------------------|------------------------------|-----------------------------|-------------------------|--------------------------|---------------------------|-----------------|---------------------------|-----------------------------|-------------------------|---------------------------|-----------------------------|---------------------------|----------------------|-----------------------|---------------------------|-------------------------|----------------------|--|
| | Albert B. Cum- mins, Rep. | Arthur O. Sav- age, Rep. | Maurice Con- nolly, Dem. | Edwin T. Mere- dith, Dem. | Stephen H. Bashor, Prog. | Casper Schenk, Prog. | I. S. McOrillis, Soc. | George W. Clarke, Rep. | C. G. Lee, Rep. | Jean W. Row- ley, Rep. | John T. Ham- ilton, Dem. | V. R. McGinnis, Dem. | George C. White, Prog. | Oliver C. Wil- son, Soc. | William R. Green, Rep. | W. J. Burke, Dem. | H. S. Mosher, Dem. | Albert B. Adams, Prog. | A. F. Christie, Soc. | Chas. Beers, Soc. | |
| McClelland | 17 | 6 | 4 | | 5 | | | 13 | 5 | 4 | 5 | 4 | | | 21 | 3 | 4 | | | | |
| Minden | 34 | 14 | 23 | | 14 | | | 30 | 12 | 5 | 26 | 9 | | | 41 | 7 | 25 | | | | |
| Neola | 50 | 7 | 65 | | 17 | | | 37 | 7 | 13 | 39 | 38 | | | 55 | 35 | 34 | | | | |
| Norwalk | 38 | 10 | 20 | | 12 | | | 34 | 8 | 7 | 17 | 14 | | | 44 | 13 | 14 | | | | |
| Pleasant | 5 | 8 | 33 | | 1 | | | 7 | 6 | 2 | 33 | 1 | | | 10 | 3 | 30 | | | | |
| Rockford | 35 | 6 | 16 | | 21 | | | 20 | 10 | 13 | 22 | 17 | | | 41 | 27 | 7 | | | | |
| Silver Creek | 9 | 6 | 4 | | 4 | | | 8 | 5 | 2 | 5 | 3 | | | 15 | 3 | 5 | | | | |
| Treynor | 18 | 9 | 10 | | 15 | | | 14 | 5 | 7 | 18 | 6 | | | 24 | 6 | 18 | | | | |
| Valley | 37 | 19 | 30 | | 23 | 2 | | 39 | 9 | 8 | 37 | 17 | 2 | | 54 | 10 | 41 | 1 | | | |
| Washington | 23 | 14 | 11 | | 4 | | | 22 | 7 | 7 | 9 | 5 | | | 36 | 5 | 7 | | | | |
| Waveland | 14 | 13 | 1 | | 4 | | | 14 | 7 | 5 | 3 | 2 | | | 26 | | 5 | | | | |
| Wright | 19 | 16 | 2 | | 2 | | | 19 | 11 | 4 | 3 | 1 | | | 27 | 2 | 2 | | | | |
| York | 22 | 3 | 7 | | 7 | | | 16 | 3 | 6 | 4 | 4 | | | 24 | 2 | 6 | | | | |
| Total | 2,209 | 659 | 946 | 938 | 8 | 22 | 37 | 2,010 | 449 | 411 | 1,219 | 596 | 37 | 35 | 2,486 | 615 | 1,089 | 24 | | | |

SHELBY COUNTY.

| | | | | | | | | | | | | | | | | | | | | |
|-------------|----|----|----|----|---|---|---|----|----|---|----|----|---|---|----|----|----|---|--|--|
| Botna | 9 | 4 | 5 | 7 | | | | 5 | 5 | 4 | 12 | 2 | | | 12 | 6 | 7 | | | |
| Cass | 15 | 11 | 58 | 15 | | | | 15 | 4 | 8 | 34 | 26 | | | 20 | 16 | 54 | | | |
| Center | 21 | 18 | 2 | 7 | 3 | 1 | | 14 | 15 | 5 | 7 | 2 | 4 | | 36 | 1 | 8 | 4 | | |
| Douglas | 27 | 15 | 12 | 20 | 1 | | 1 | 25 | 9 | 9 | 21 | 9 | 1 | 1 | 46 | 9 | 19 | 1 | | |
| Elk Horn | 33 | 7 | 5 | 37 | 1 | 5 | | 26 | 12 | 3 | 28 | 13 | 8 | | 39 | 4 | 34 | 9 | | |
| Fairview | 3 | 4 | 35 | 8 | | | | 7 | 2 | 1 | 33 | 10 | | | 10 | 4 | 35 | | | |
| Greeley | 6 | 6 | 2 | 4 | 1 | 2 | | 7 | 2 | 1 | 5 | 1 | 4 | | 10 | 3 | 3 | 4 | | |
| Grove | 4 | | | | | | | | | | | | | | | | | | | |
| Harlan | 7 | 8 | 16 | 16 | | | | 2 | 3 | 9 | 21 | 10 | | | 14 | 11 | 19 | | | |
| First Ward | 20 | 4 | 11 | 30 | 1 | 4 | | 15 | 11 | 2 | 22 | 14 | 5 | | 26 | 10 | 24 | 5 | | |
| Second Ward | 32 | 11 | 13 | 39 | 3 | 3 | 2 | 29 | 12 | 2 | 40 | 10 | 8 | 2 | 40 | 12 | 28 | 8 | | |

| | | | | | | | | | | | | | | | | | |
|--------------------|-------|-------|-------|-------|-----|-----|-----|-------|-------|-------|-------|-------|-----|-----|--------|-------|-------|
| Third Ward | 26 | 18 | 6 | 29 | 3 | 28 | 15 | 5 | 35 | 2 | 5 | 44 | 4 | 84 | 5 | | |
| Fourth Ward | 17 | 6 | 6 | 25 | 2 | 14 | 7 | 2 | 28 | | 4 | 27 | 6 | 26 | 4 | | |
| Irwin | 12 | 11 | 4 | 7 | | 16 | 4 | 3 | 7 | 2 | | 25 | | 9 | | | |
| Jackson | 14 | 4 | 5 | 39 | | 13 | 5 | 1 | 31 | 12 | | 21 | 2 | 41 | | | |
| Lincoln | 7 | 11 | 12 | 17 | 2 | 8 | 1 | 9 | 13 | 17 | 2 | 14 | 8 | 22 | 2 | | |
| Monroe | 22 | 5 | 14 | 8 | | 19 | 8 | 1 | 15 | 9 | 2 | 25 | 1 | 25 | 2 | | |
| Polk | 30 | 5 | 5 | 5 | 1 | 7 | 22 | 4 | 7 | 2 | 1 | 37 | 6 | 4 | 1 | | |
| Rorbeck | 8 | 3 | 8 | 9 | | 7 | 3 | | 12 | 5 | | 10 | 3 | 13 | | | |
| Shelby | 17 | 21 | 8 | 21 | 12 | 25 | 8 | 4 | 19 | 7 | 18 | 29 | 9 | 20 | 17 | | |
| Tennant | 7 | 3 | 11 | 5 | | 5 | 2 | 3 | 8 | 7 | | 12 | 2 | 9 | | | |
| Union | 10 | 13 | 21 | 25 | 1 | 17 | | 9 | 25 | 22 | 2 | 20 | 20 | 23 | 2 | | |
| Washington | 2 | 1 | 47 | 19 | | 1 | 1 | 1 | 26 | 10 | | 4 | 10 | 59 | | | |
| Westphalia No. 1 | 2 | 1 | 40 | 21 | | 3 | | | 33 | 24 | | 2 | 20 | 81 | | | |
| Westphalia No. 2 | | 1 | 50 | 26 | | | 1 | | 32 | 39 | | 1 | 28 | 50 | | | |
| Total | 348 | 186 | 399 | 439 | 28 | 310 | 152 | 86 | 514 | 287 | 64 | 524 | 195 | 597 | 64 | | |
| Total for District | 7,146 | 4,897 | 2,820 | 3,806 | 242 | 225 | 75 | 7,222 | 2,819 | 1,931 | 4,347 | 1,963 | 539 | 74 | 10,652 | 2,083 | 3,929 |
| | | | | | | | | | | | | | | | 494 | 1 | 1 |

TENTH DISTRICT.

BOONE COUNTY.

| Precincts | United States Senator | | | | | | | Governor | | | | | | | Congressmen | | | | | |
|-----------------|------------------------------|-----------------------------|-----------------------------|------------------------------|-----------------------------|-------------------------|--------------------------|---------------------------|-----------------|---------------------------|-----------------------------|-------------------------|---------------------------|-----------------------------|------------------------------|------------------------|-----------------------|-------------------------|------------------------------|-----------------------|
| | Albert B. Cum- mins, Rep. | Arthur O. Sav- age, Rep. | Maurice Con- nolly, Dem. | Edwin T. Mere- dith, Dem. | Stephen H. Bashor, Prog. | Casper Schenk, Prog. | I. S. McOrillis, Soc. | George W. Clarke, Rep. | C. G. Lee, Rep. | John W. Row- ley, Rep. | John T. Ham- ilton, Dem. | V. R. McGinnis, Dem. | George C. White, Prog. | Oliver O. Wil- son, Soc. | Frank P. Rep. Woods, Rep. | W. B. Quarton, Rep. | L. W. Housel, Dem. | D. M. Kelleher, Dem. | William B. Quarton, Prog. | C. F. Polson, Soc. |
| Amaqua | 44 | 9 | 1 | 6 | | | | 19 | 26 | 9 | 3 | 4 | | | 48 | | 4 | 2 | | |
| Angus | 5 | 5 | | 4 | | | | 5 | 2 | 3 | 4 | | | | 10 | | | 4 | | |
| Beaver Township | 43 | 17 | 11 | 2 | | | | 15 | 36 | 8 | 12 | 2 | | | 51 | | 1 | 12 | | |
| Beaver Village | 26 | 13 | 1 | 2 | | | | 18 | 20 | | 4 | 1 | | | 37 | | 3 | 1 | | |
| Boone | | | | | | | | | | | | | | | | | | | | |
| First Ward | 71 | 7 | 34 | 23 | 2 | | 5 | 29 | 33 | 8 | 33 | 13 | 3 | 4 | 60 | | 14 | 26 | 2 | 1 |
| Second Ward | 129 | 20 | 24 | 17 | 8 | 14 | 7 | 57 | 83 | 9 | 30 | 7 | 23 | 7 | 134 | | 12 | 21 | 22 | 1 |
| Third Ward | 131 | 23 | 16 | 23 | 1 | 4 | 4 | 71 | 86 | 6 | 29 | 5 | 6 | 4 | 135 | | 11 | 15 | 6 | 4 |
| Fourth Ward | 125 | 20 | 24 | 43 | 1 | 1 | 8 | 61 | 77 | 8 | 51 | 9 | | 7 | 128 | | 16 | 25 | | |
| Fifth Ward | 137 | 19 | 7 | 17 | | | 23 | 57 | 96 | 10 | 18 | 6 | | 23 | 130 | | 15 | 10 | | 10 |
| Cass | 22 | 8 | 4 | 11 | | | | 20 | 4 | 7 | 13 | 2 | | | 24 | | 10 | 6 | | |
| Colfax | 25 | 15 | 5 | 3 | 1 | | | 7 | 34 | 2 | 7 | 1 | 1 | | 39 | | 3 | 4 | 1 | |
| Des Moines | 80 | 11 | 11 | 16 | | | 1 | 37 | 45 | 4 | 19 | 6 | | 1 | 77 | | 10 | 8 | | |
| Dodge | 20 | 10 | 12 | 8 | 2 | | | 10 | 16 | 5 | 13 | 3 | 3 | | 25 | | 7 | 11 | 3 | |
| Douglas | 105 | 39 | 4 | 29 | 4 | 5 | 11 | 81 | 52 | 10 | 25 | 6 | 10 | 11 | 118 | | 11 | 16 | 10 | |
| Fraser | 5 | 1 | 1 | | | | 16 | 2 | 1 | 1 | 1 | | | 17 | 2 | | 1 | | | 1 |
| Garden | 54 | 14 | 1 | 6 | 1 | 1 | | 39 | 19 | 6 | 5 | 2 | 3 | | 59 | | 1 | 7 | 3 | |
| Grant | 109 | 17 | 1 | 8 | | 3 | 1 | 46 | 72 | 10 | 7 | 1 | 3 | 1 | 114 | | 4 | 4 | 3 | |
| Harrison | 23 | 3 | 27 | 6 | | | | 7 | 18 | 2 | 27 | 6 | | | 22 | | 3 | 26 | | |
| Hickory Grove | 11 | 1 | 3 | 7 | | | 1 | 3 | 5 | 3 | 3 | 7 | | 1 | 10 | | 6 | 4 | | |
| Jackson | 36 | 15 | 7 | 5 | | 2 | | 15 | 81 | 7 | 11 | 1 | 2 | | 49 | | 6 | 5 | 2 | |
| Luther | 22 | 6 | 2 | 3 | 2 | 1 | | 15 | 8 | 4 | 4 | 1 | 3 | | 22 | | 1 | 3 | 3 | |
| Marcy | 55 | 7 | 7 | 3 | | | | 21 | 40 | 4 | 10 | | | | 55 | | 4 | 6 | | |
| Moingona | 27 | 1 | | 5 | 3 | 3 | 1 | 7 | 15 | 6 | 4 | 1 | 9 | 1 | 22 | | 4 | 1 | 6 | |
| Ogden | 151 | 59 | 14 | 28 | 1 | 1 | 2 | 88 | 94 | 28 | 29 | 13 | 1 | 2 | 168 | | 18 | 22 | 2 | |
| Peoples | 44 | 15 | 2 | 9 | | | | 42 | 15 | 5 | 8 | 2 | | | 48 | | 3 | 5 | | |
| Pilot Mound | 66 | 13 | 1 | 5 | | | 3 | 32 | 35 | 14 | 4 | 2 | | 3 | 61 | | | | | |

PRIMARY ELECTION OF JUNE 1, 1914.

| | | | | | | | | | | | | | | | | | | | | |
|-------|-------|-----|-----|-----|----|----|----|-----|-------|-----|-----|-----|----|----|-------|--|-----|-----|----|----|
| Union | 27 | 24 | 3 | 1 | 1 | | | 14 | 35 | 3 | 2 | 1 | 1 | | 46 | | 4 | | 1 | |
| Worth | 18 | 6 | | 1 | | | | 9 | 11 | 2 | 1 | | | | 18 | | | 1 | | |
| Total | 1,606 | 398 | 228 | 290 | 27 | 35 | 83 | 827 | 1,009 | 184 | 377 | 102 | 68 | 82 | 1,712 | | 172 | 245 | 64 | 17 |

CALHOUN COUNTY.

| | | | | | | | | | | | | | | | | | | | |
|------------------|-----|-----|-----|-----|----|----|---|-----|-----|-----|-----|----|----|---|-------|--|----|-----|----|
| Butler No. 1 | 67 | 27 | 24 | 11 | 1 | 1 | | 60 | 23 | 10 | 29 | 3 | 2 | | 85 | | 7 | 25 | 2 |
| Butler No. 2 | 25 | 16 | 6 | 6 | | | | 23 | 10 | 7 | 13 | | | | 38 | | 3 | 9 | |
| Calhoun | 33 | 16 | 4 | 1 | | | | 24 | 22 | 2 | 5 | 1 | | | 46 | | 3 | 3 | |
| Cedar No. 1 | 42 | 40 | | 1 | | | | 39 | 34 | 14 | 1 | | | | 78 | | 1 | | |
| Cedar No. 2 | 23 | 20 | | 3 | 4 | 10 | | 27 | 19 | 3 | 3 | | 17 | | 43 | | 2 | 1 | |
| Center | 42 | 18 | 11 | 7 | | | | 35 | 14 | 10 | 15 | 3 | | | 55 | | 1 | 17 | |
| Elm Grove No. 1 | 17 | 4 | 6 | 6 | | | | 10 | 9 | 2 | 10 | 2 | | | 21 | | 2 | 10 | |
| Elm Grove No. 2 | 22 | 4 | 1 | 1 | | 1 | | 13 | 9 | 4 | 2 | | 1 | | 27 | | 1 | 1 | |
| Garfield | 25 | 8 | 7 | 9 | | | | 26 | 6 | 2 | 11 | 3 | | | 33 | | 2 | 9 | |
| Greenfield | 59 | 36 | 3 | 9 | | 1 | | 41 | 33 | 19 | 11 | 1 | | 1 | 76 | | 2 | 7 | |
| Jackson | 40 | 9 | 3 | 4 | | | | 33 | 14 | 4 | 7 | | | | 55 | | | 7 | |
| Lake City-- | | | | | | | | | | | | | | | | | | | |
| No. 1 | 49 | 5 | 4 | 1 | | | | 32 | 14 | 3 | 5 | | | | 50 | | | 5 | |
| No. 2 | 37 | 24 | 5 | 16 | 2 | | | 38 | 15 | 7 | 15 | 3 | 3 | | 54 | | 6 | 11 | |
| No. 3 | 26 | 11 | 4 | 8 | | | | 26 | 9 | 2 | 8 | 1 | 1 | | 35 | | 2 | 7 | 3 |
| No. 4 | 39 | 21 | 8 | 8 | 1 | | | 41 | 19 | 6 | 12 | 3 | 2 | | 65 | | 4 | 7 | 1 |
| Lake Creek | 28 | 16 | 1 | 4 | | | | 28 | 12 | 5 | 4 | | | | 40 | | 3 | 2 | |
| Lincoln | 71 | 44 | 12 | 45 | 1 | 3 | 4 | 34 | 59 | 22 | 43 | 8 | 4 | 4 | 105 | | 9 | 41 | 4 |
| Logan | 37 | 23 | 6 | 6 | | | | 35 | 22 | 7 | 6 | 4 | | | 58 | | 5 | 9 | |
| Reading | 29 | 72 | 3 | 14 | 1 | | | 55 | 40 | 6 | 13 | | 1 | | 91 | | 3 | 11 | 1 |
| Sherman | 19 | 7 | 4 | 5 | | | | 11 | 13 | 2 | 9 | 1 | | | 22 | | 1 | 8 | |
| Twin Lakes No. 1 | 184 | 117 | 8 | 22 | | | | 203 | 59 | 37 | 23 | 5 | 1 | | 264 | | 2 | 30 | |
| Twin Lakes No. 2 | 15 | 20 | 3 | 4 | | | | 21 | 10 | 4 | 7 | | | | 35 | | 1 | 7 | 17 |
| Union | 33 | 50 | 9 | 10 | | 2 | 1 | 62 | 20 | 1 | 9 | 7 | 7 | 1 | 84 | | 3 | 13 | 8 |
| Williams | 20 | 10 | 18 | 6 | | | | 11 | 15 | 4 | 23 | | | | 28 | | 2 | 23 | |
| Total | 982 | 618 | 150 | 207 | 10 | 17 | 6 | 928 | 500 | 183 | 284 | 47 | 36 | 6 | 1,488 | | 66 | 267 | 36 |

CARROLL COUNTY.

| | | | | | | | | | | | | | | | | | | | |
|-------------|----|----|-----|----|---|---|---|----|----|---|-----|----|---|---|-----|--|----|----|---|
| Arcadia | 31 | 13 | 48 | 14 | 1 | 1 | | 27 | 8 | 7 | 56 | 8 | 2 | | 41 | | 33 | 28 | 2 |
| Carroll-- | | | | | | | | | | | | | | | | | | | |
| First Ward | 70 | 24 | 30 | 20 | | | | 75 | 12 | 5 | 42 | 3 | 1 | | 78 | | 14 | 26 | 1 |
| Second Ward | 84 | 34 | 45 | 22 | | | 1 | 93 | 17 | 8 | 51 | 9 | | 1 | 100 | | 30 | 27 | |
| Third Ward | 12 | 4 | 78 | 23 | | | | 12 | 3 | 1 | 88 | 7 | | | 15 | | 13 | 72 | |
| Fourth Ward | 4 | 1 | 112 | 13 | | | | 1 | 3 | | 106 | 12 | | | 5 | | 44 | 61 | |

CARROLL COUNTY—Continued.

| Precincts | United States Senator | | | | | | | Governor | | | | | | | Congressmen | | | | | | |
|-----------------|-------------------------|------------------------|------------------------|-------------------------|--------------------------|----------------------|----------------------|------------------------|-----------------|----------------------|------------------------|----------------------|------------------------|------------------------|----------------------|--------------------|--------------------|----------------------|--------------------------|--------------------|--|
| | Albert B. Cummins, Rep. | Arthur C. Savage, Rep. | Maurice Connolly, Dem. | Edwin T. Meredith, Dem. | Stephen H. Bashor, Prog. | Casper Schenk, Prog. | I. S. McCullis, Soc. | George W. Clarke, Rep. | C. G. Lee, Rep. | John W. Rowley, Rep. | John T. Hamilton, Dem. | V. R. McGinnis, Dem. | George C. White, Prog. | Oliver C. Wilson, Soc. | Frank P. Woods, Rep. | W. B. Qarton, Rep. | L. W. Housel, Dem. | D. M. Kelleher, Dem. | William B. Qarton, Prog. | O. F. Polson, Soc. | |
| Eden | 13 | 5 | 76 | 9 | | | | 18 | | 2 | 68 | 9 | | | 19 | | 35 | 37 | | | |
| Glidden No. 1 | 69 | 8 | 8 | 10 | 2 | 2 | | 61 | 15 | 3 | 15 | 2 | 8 | | 61 | 11 | 5 | 6 | | | |
| Glidden No. 2 | 19 | 4 | 2 | 2 | 2 | | | 16 | 6 | | 6 | 1 | 2 | | 23 | | 7 | 2 | | | |
| Grant | 6 | 1 | 40 | 10 | | | | 4 | 3 | | 47 | 3 | 2 | | 4 | | 30 | 17 | | | |
| Jasper | 49 | 19 | 5 | 9 | | | | 32 | 26 | 8 | 11 | 1 | | | 68 | | 2 | 10 | | | |
| Kniest | 2 | | 65 | 17 | | | | 1 | 1 | | 78 | 3 | | | 2 | | 45 | 34 | | | |
| Maple River | 18 | 5 | 55 | 7 | | | | 18 | 5 | | 56 | 4 | | | 21 | | 14 | 41 | | | |
| Newton | 26 | 9 | 49 | 18 | | | | 29 | 3 | 4 | 63 | 2 | | | 33 | | 30 | 27 | | | |
| Pleasant Valley | 5 | 5 | 42 | 15 | | | | 8 | 1 | | 50 | 3 | | | 9 | | 11 | 38 | | | |
| Richland | 22 | 8 | 7 | 3 | | | | 19 | 6 | 1 | 10 | | | | 28 | | 2 | 5 | | | |
| Roselle No. 1 | | 2 | 56 | 10 | | | | 2 | | | 62 | 5 | | | 3 | | 10 | 52 | | | |
| Roselle No. 2 | 1 | | 56 | 23 | | | | 1 | | | 76 | 5 | | | 1 | | 38 | 33 | | | |
| Sheridan | 17 | 3 | 18 | 18 | | | | 14 | 8 | 1 | 29 | 2 | 1 | | 20 | | 3 | 27 | 1 | | |
| Union Twp. | 70 | 67 | 40 | 16 | 1 | 1 | | 79 | 53 | 9 | 45 | 7 | 2 | 1 | 98 | | 24 | 21 | 2 | | |
| Warren Twp. | 42 | 7 | 249 | 46 | | | | 40 | 11 | 1 | 249 | 21 | | | 58 | | 60 | 161 | | | |
| Washington | 5 | 2 | 67 | 32 | | | | 6 | | | 86 | 9 | | | 7 | | 55 | 32 | | | |
| Wheatland No. 1 | 5 | 2 | 46 | 22 | 1 | | | 9 | | 1 | 61 | 7 | 1 | | 10 | | 14 | 50 | 1 | | |
| Wheatland No. 2 | 14 | 5 | 13 | 6 | | | | 16 | | 2 | 16 | 3 | | | 17 | | 12 | 7 | | | |
| Total | 588 | 228 | 1,209 | 364 | 7 | 3 | 2 | 581 | 176 | 58 | 1,372 | 182 | 17 | 2 | 711 | | 532 | 818 | 15 | | |

CRAWFORD COUNTY.

| | | | | | | | | | | | | | | | | | | | | |
|---------------|----|----|----|----|---|---|---|----|---|---|----|----|---|---|----|--|----|----|---|--|
| Arion | 4 | 7 | 7 | 13 | | | | 9 | 1 | | 11 | 6 | | | 11 | | 10 | 5 | | |
| Boyer | 10 | 4 | 18 | 13 | | | | 10 | 2 | 2 | 13 | 19 | | | 15 | | 15 | 16 | | |
| Charter Oak | 19 | 21 | 52 | 57 | 2 | 4 | | 81 | 6 | 2 | 76 | 20 | 6 | | 41 | | 63 | 30 | 6 | |
| Denison City— | | | | | | | | | | | | | | | | | | | | |
| First Ward | 27 | 31 | 19 | 28 | | 2 | 1 | 49 | 8 | 2 | 38 | 9 | 4 | 1 | 55 | | 22 | 18 | 4 | |

| | | | | | | | | | | | | | | | |
|--------------|-----|-----|-----|-----|----|----|-----|-----|----|-----|-----|----|----|-----|-----|
| Second Ward | 18 | 27 | 47 | 28 | 2 | 29 | 9 | 3 | 62 | 13 | 2 | 37 | 31 | 34 | 2 |
| Third Ward | 31 | 38 | 48 | 35 | 2 | 3 | 14 | 6 | 64 | 15 | 5 | 67 | 48 | 26 | 5 |
| Denison Twp. | 7 | 9 | 21 | 13 | 1 | 5 | 11 | 3 | 1 | 19 | 13 | 6 | 16 | 17 | 6 |
| East Boyer | 3 | 3 | 10 | 17 | | 1 | | | 2 | 25 | 11 | 1 | 13 | 21 | 1 |
| Goodrich | 3 | 3 | 32 | 14 | | 1 | 5 | | | 44 | 3 | 2 | 6 | 28 | 14 |
| Hanover | 7 | 4 | 27 | 21 | 1 | | 7 | 2 | | 32 | 14 | 1 | 11 | 21 | 27 |
| Hayes | 3 | 3 | 41 | 20 | | | 4 | 1 | 1 | 42 | 17 | | 5 | 35 | 22 |
| Iowa | 4 | 5 | 45 | 22 | | 1 | 4 | 3 | 1 | 53 | 13 | | 11 | 29 | 34 |
| Jackson | 15 | 4 | 41 | 22 | | | 12 | 7 | 2 | 32 | 21 | | 21 | 33 | 25 |
| Kiron | 5 | 2 | 3 | 6 | 6 | | 7 | 1 | | 7 | 1 | 16 | 8 | 7 | 1 |
| Milford | 26 | 16 | 29 | 28 | | 1 | 30 | 4 | 4 | 36 | 22 | 1 | 39 | 34 | 21 |
| Morgan | 8 | 4 | 28 | 30 | | | 7 | 1 | 3 | 40 | 17 | | 12 | 21 | 34 |
| Nishnabotna | 34 | 48 | 38 | 35 | 3 | 3 | 62 | 13 | 7 | 47 | 23 | 8 | 77 | 36 | 26 |
| Paradise | 4 | 11 | 15 | 17 | 1 | | 9 | 4 | 2 | 25 | 8 | 1 | 13 | 16 | 15 |
| Schleswig | 16 | 4 | 62 | 54 | | | 17 | 4 | | 88 | 24 | | 23 | 66 | 41 |
| Soldier | 4 | 2 | 35 | 27 | | 3 | 3 | 2 | | 49 | 15 | 4 | 6 | 24 | 41 |
| Stockholm | 15 | 12 | 18 | 20 | | 2 | 14 | 4 | 6 | 26 | 12 | 2 | 28 | 20 | 14 |
| Union | 12 | 18 | 20 | 24 | 1 | | 22 | 7 | 1 | 31 | 13 | 1 | 25 | 13 | 27 |
| Vail | 10 | 14 | 77 | 19 | 3 | 3 | 21 | 2 | 1 | 41 | 49 | 4 | 25 | 22 | 54 |
| Washington | 9 | 12 | 21 | 21 | | | 13 | 9 | | 29 | 14 | | 20 | 20 | 20 |
| West Side | 5 | 7 | 15 | 18 | 2 | 13 | 7 | 5 | | 21 | 10 | 19 | 10 | 16 | 11 |
| Willow | 7 | 11 | 13 | 10 | 1 | 2 | 14 | 2 | 2 | 17 | 6 | 3 | 17 | 11 | 14 |
| Total | 306 | 320 | 791 | 613 | 23 | 50 | 454 | 114 | 50 | 971 | 388 | 85 | 4 | 606 | 680 |
| | | | | | | | | | | | | | | | 608 |
| | | | | | | | | | | | | | | | 80 |

EMMET COUNTY.

| | | | | | | | | | | | | | | | |
|------------------|-------|-----|----|----|---|---|-----|-----|-----|-----|----|---|-------|----|----|
| Armstrong Grove | 85 | 26 | 12 | 4 | | 1 | 57 | 44 | 6 | 11 | 4 | 1 | 94 | 10 | 4 |
| Center | 89 | 20 | 1 | 3 | | | 65 | 26 | 11 | 3 | 1 | | 92 | 1 | 3 |
| Denmark | 77 | 15 | 20 | 9 | | | 59 | 17 | 10 | 25 | 4 | | 81 | 17 | 11 |
| Ellsworth | 46 | 10 | 1 | 6 | | | 29 | 23 | 3 | 6 | 1 | | 51 | 4 | 1 |
| Emmet | 37 | 7 | | 3 | | | 29 | 9 | 3 | 3 | | | 38 | 3 | |
| Estherville | | | | | | | | | | | | | | | |
| First Ward | 113 | 38 | 1 | 4 | | | 97 | 39 | 14 | 5 | 1 | | 143 | 2 | 4 |
| Second Ward | 130 | 40 | 10 | 4 | | | 125 | 28 | 13 | 12 | 1 | | 157 | 1 | 10 |
| Third Ward | 146 | 39 | 14 | 7 | | 1 | 105 | 51 | 20 | 14 | 5 | 1 | 165 | 6 | 10 |
| Estherville Twp. | 51 | 9 | 3 | 6 | | | 87 | 15 | 7 | 8 | | | 49 | 5 | 1 |
| High Lake | 75 | 14 | 5 | 1 | 2 | 1 | 73 | 16 | 4 | 4 | 2 | 3 | 87 | 4 | 1 |
| Iowa Lake | 29 | 4 | 3 | 1 | | | 14 | | 5 | 4 | | | 30 | 4 | |
| Jack Creek | 49 | 4 | 4 | 2 | | | 14 | 88 | 7 | 4 | 2 | | 47 | 5 | 1 |
| Lincoln | 43 | 11 | 3 | 1 | | 1 | 34 | 9 | 7 | 4 | | 1 | 45 | 2 | 1 |
| Swan Lake | 72 | 16 | 1 | 1 | | | 54 | 20 | 13 | 1 | 1 | | 75 | 2 | |
| Twelve Mile Lake | 42 | 6 | 4 | 5 | | | 27 | 12 | 10 | 7 | | | 42 | 2 | 5 |
| Total | 1,084 | 261 | 82 | 57 | 2 | 4 | 819 | 347 | 133 | 111 | 23 | 6 | 1,196 | 68 | 52 |

GREENE COUNTY.

| Precincts | United States Senator | | | | | | | Governor | | | | | | | Congressmen | | | | | | |
|-----------------|-------------------------------|-----------------------------|-----------------------------|-------------------------------|-----------------------------|-------------------------|--------------------------|---------------------------|-----------------|---------------------------|-----------------------------|-------------------------|---------------------------|-----------------------------|-------------------------|------------------------|----------------------|-------------------------|--------------------------------|-----------------------|--|
| | Albert B. Cum- mings, Rep. | Arthur C. Sav- age, Rep. | Maurice Con- nolly, Dem. | Edwin T. Merc- edith, Dem. | Stephen H. Bashor, Prog. | Casper Schenk, Prog. | I. S. McCrillis, Soc. | George W. Clarke, Rep. | O. G. Lee, Rep. | John W. Row- ley, Rep. | John T. Ham- ilton, Dem. | V. R. McGinnis, Dem. | George O. White, Prog. | Oliver O. Wil- son, Soc. | Frank P. Woods, Rep. | W. B. Quarton, Rep. | L. W. House, Dem. | D. M. Kelleher, Dem. | William B. Quar- ton, Prog. | O. F. Folsom, Soc. | |
| Bristol | 44 | 18 | 5 | 7 | | | | 40 | 17 | 7 | 12 | | | | 54 | | 6 | 3 | | | |
| Cedar | 20 | 9 | 28 | 8 | 2 | | | 18 | 9 | 1 | 24 | 5 | 2 | | 29 | | 14 | 14 | 2 | | |
| Dawson | 27 | 18 | 8 | 8 | | | | 29 | 10 | 5 | 17 | | | | 42 | | 6 | 10 | | | |
| Franklin | 41 | 15 | 5 | 6 | | | | 33 | 20 | 3 | 8 | 1 | | | 47 | | 4 | 7 | | | |
| Grant | 46 | 12 | | 2 | | | | 31 | 22 | 5 | 1 | 1 | | | 58 | | | 2 | | | |
| Greenbrier | 47 | 9 | 2 | | | | | 47 | 3 | 3 | 3 | | | | 56 | | 1 | 1 | | | |
| Hardin | 37 | 14 | 6 | 2 | | | | 33 | 11 | 9 | 6 | 2 | | | 49 | | 7 | | | | |
| Highland | 110 | 86 | 12 | 7 | | | | 135 | 41 | 13 | 15 | 3 | | | 179 | | 6 | 11 | | | |
| Jackson | 54 | 21 | 4 | 1 | | | | 36 | 31 | 10 | 3 | 2 | 1 | | 64 | | 2 | 2 | 1 | | |
| Jefferson— | | | | | | | | | | | | | | | | | | | | | |
| First Ward | 120 | 32 | 6 | 10 | | | | 110 | 45 | 4 | 14 | 2 | | | 122 | | 5 | 12 | | | |
| Second Ward | 67 | 29 | 7 | 8 | | | | 67 | 19 | 7 | 11 | 3 | | | 68 | | 5 | 5 | | | |
| Third Ward | 134 | 42 | 5 | 4 | 1 | | 1 | 129 | 40 | 10 | 7 | 2 | 1 | 1 | 156 | | 4 | 4 | 1 | | |
| Junction— | | | | | | | | | | | | | | | | | | | | | |
| First Precinct | 92 | 35 | 16 | 7 | 2 | 1 | 2 | 79 | 42 | 15 | 18 | 4 | 3 | 2 | 126 | | 11 | 11 | 2 | | |
| Second Precinct | 33 | 31 | 4 | 1 | | | | 38 | 27 | 1 | 2 | 3 | | | 58 | | 1 | 4 | | | |
| Kendrick | 44 | 23 | 5 | 1 | | | | 42 | 8 | 6 | 5 | 1 | | | 57 | | | 5 | | | |
| Paton | 60 | 28 | 5 | 10 | 1 | | | 69 | 19 | 5 | 13 | 1 | 1 | | 73 | | 3 | 11 | | | |
| Scranton | 83 | 59 | 12 | 6 | | | | 106 | 30 | 17 | 18 | 1 | | | 144 | | 8 | 10 | | | |
| Washington | 111 | 54 | 5 | 23 | | | | 136 | 36 | 4 | 31 | 4 | | | 145 | | 14 | 22 | | | |
| Willow | 34 | 9 | 15 | 1 | 1 | | | 27 | 13 | 3 | 11 | 3 | 1 | | 39 | | 7 | 6 | 1 | | |
| Total | 1,204 | 544 | 150 | 112 | 7 | 1 | 8 | 1,205 | 443 | 128 | 218 | 38 | 9 | 3 | 1,571 | | 104 | 140 | 7 | | |

HAMILTON COUNTY.

| | | | | | | | | | | | | | | | | | | | | |
|------------|-----|----|---|----|---|---|--|----|----|---|----|---|---|--|-----|--|---|---|---|--|
| Blairsburg | 53 | 16 | 4 | 6 | | | | 19 | 54 | 1 | 7 | 2 | | | 68 | | 5 | 4 | | |
| Oass | 33 | 5 | 2 | 5 | | | | 9 | 35 | 3 | 6 | 1 | | | 36 | | 2 | 5 | | |
| Clear Lake | 115 | 20 | 1 | 17 | 1 | 3 | | 44 | 82 | 6 | 11 | 5 | 5 | | 124 | | 9 | 7 | 3 | |

| | | | | | | | | | | | | | | | | | | |
|---------------|-------|-----|-----|-----|----|----|-----|-----|-------|----|-----|----|----|----|-------|----|-----|----|
| Ellsworth | 145 | 11 | 2 | 2 | 1 | 58 | 95 | 6 | 4 | 1 | 138 | 2 | 2 | 1 | | | | |
| Freedom | 46 | 11 | | 8 | | 12 | 45 | 1 | 7 | | 50 | 3 | | 1 | | | | |
| Fremont | 27 | 11 | 4 | | 1 | 11 | 27 | 1 | 4 | 3 | 31 | 2 | 5 | 1 | | | | |
| Hamilton | 65 | 10 | 1 | 3 | | 8 | 63 | 3 | 4 | | 71 | 2 | | 1 | | | | |
| Independence | 61 | 19 | 2 | 10 | 1 | 19 | 59 | 5 | 10 | 2 | 75 | 5 | 6 | 1 | | | | |
| Liberty | 49 | 18 | 6 | 3 | 1 | 11 | 49 | 3 | 3 | | 61 | 6 | 3 | 2 | | | | |
| Lincoln | 133 | 33 | | 5 | 4 | 82 | 94 | 2 | 5 | 6 | 162 | 2 | 3 | 6 | | | | |
| Lyon | 181 | 63 | 17 | 6 | 5 | 65 | 149 | 8 | 17 | 6 | 200 | 9 | 7 | 25 | | | | |
| Marion | 106 | 23 | 12 | 15 | 3 | 60 | 71 | 4 | 21 | 5 | 128 | 3 | 21 | 3 | | | | |
| Rose Grove | 24 | 6 | 8 | 1 | 1 | 12 | 17 | 2 | 6 | 2 | 29 | 9 | 4 | 4 | | | | |
| Scott | 72 | 12 | | | 2 | 37 | 49 | 1 | | | 87 | | | 5 | | | | |
| Webster City— | | | | | | | | | | | | | | | | | | |
| First Ward | 72 | 23 | 12 | 5 | 3 | 32 | 64 | 6 | 15 | 2 | 85 | 5 | 10 | 9 | | | | |
| Second Ward | 99 | 28 | 13 | 5 | | 39 | 89 | 6 | 15 | 2 | 115 | 5 | 9 | | | | | |
| Third Ward | 139 | 29 | 10 | 7 | 4 | 49 | 126 | 5 | 8 | 9 | 164 | 5 | 9 | 4 | | | | |
| Fourth Ward | 121 | 44 | 16 | 10 | 1 | 54 | 116 | 6 | 20 | 3 | 134 | 4 | 14 | 4 | | | | |
| Fifth Ward | 34 | 6 | 6 | 2 | | 10 | 35 | 2 | 6 | 3 | 37 | 1 | 4 | 1 | | | | |
| Webster Twp. | 74 | 24 | 3 | 7 | | 36 | 58 | 7 | 9 | | 92 | 5 | 4 | 1 | | | | |
| Williams | 64 | 12 | 22 | 3 | 1 | 46 | 26 | 4 | 14 | 12 | 68 | 4 | 23 | 1 | | | | |
| Total | 1,718 | 419 | 141 | 124 | 24 | 47 | 6 | 713 | 1,403 | 82 | 192 | 63 | 78 | 6 | 1,955 | 79 | 147 | 71 |

HANCOCK COUNTY.

| | | | | | | | | | | | | | | | | | |
|-----------|-------|-----|-----|----|---|---|-------|-----|-----|-----|----|---|-------|---|----|----|---|
| Amsterdam | 144 | 15 | 3 | 2 | | | 115 | 58 | 8 | 6 | | | 164 | | 1 | 3 | |
| Avery | 70 | 35 | 6 | 7 | | | 62 | 42 | 13 | 8 | 4 | | 103 | | 4 | 8 | |
| Bingham | 40 | 23 | 6 | 2 | | | 43 | 25 | 8 | 6 | 2 | | 76 | | 5 | 2 | |
| Boone | 29 | 16 | 1 | 4 | | | 38 | 12 | 3 | 4 | 1 | | 54 | | 2 | 3 | |
| Britt | 177 | 87 | 28 | 5 | 1 | 3 | 180 | 99 | 21 | 24 | 7 | 3 | 242 | | 14 | 13 | 3 |
| Concord | 176 | 72 | 22 | 10 | 1 | 4 | 175 | 66 | 20 | 19 | 10 | 3 | 227 | | 16 | 10 | 3 |
| Oorwith | 9 | 8 | 2 | 1 | | | 9 | 8 | 4 | 3 | | | 14 | | 1 | | |
| Crystal | 55 | 14 | 4 | 3 | | | 43 | 25 | 8 | 2 | 4 | | 70 | | 2 | 3 | |
| Ell | 65 | 24 | 11 | 9 | | | 62 | 27 | 8 | 15 | 1 | | 94 | | 10 | 5 | |
| Ellington | 76 | 16 | 2 | 2 | | | 67 | 25 | 7 | 3 | 1 | | 87 | | 1 | 2 | |
| Erin | 58 | 15 | 1 | | | | 42 | 37 | 8 | 1 | | 1 | 79 | | | 1 | |
| Garfield | 38 | 8 | 9 | 7 | | | 25 | 21 | 5 | 7 | 9 | | 44 | | 8 | 3 | |
| German | 31 | 16 | 3 | 5 | | | 23 | 23 | 4 | 7 | 4 | | 48 | | 6 | | |
| Madison | 71 | 17 | 9 | 4 | | | 66 | 19 | 6 | 8 | 5 | | 89 | 1 | 3 | 6 | |
| Magor | 71 | 37 | 2 | 6 | | | 93 | 23 | 8 | 7 | 2 | | 107 | 4 | 4 | 2 | |
| Orthel | 32 | 11 | 5 | | | | 31 | 18 | 2 | 4 | 1 | | 47 | | 1 | 3 | |
| Twin Lake | 33 | 14 | 4 | 2 | | | 19 | 28 | 5 | 4 | 2 | | 54 | | 1 | 1 | |
| Total | 1,175 | 428 | 112 | 70 | 2 | 7 | 1,093 | 551 | 138 | 128 | 54 | 7 | 1,599 | 1 | 78 | 65 | 6 |

HUMBOLDT COUNTY.

| Precincts | United States Senator | | | | | | | Governor | | | | | | | Congressmen | | | | | |
|--------------|-------------------------|------------------------|------------------------|-------------------------|--------------------------|----------------------|----------------------|------------------------|-----------------|----------------------|------------------------|----------------------|------------------------|------------------------|----------------------|---------------------|--------------------|----------------------|---------------------------|--------------------|
| | Albert B. Cummins, Rep. | Arthur C. Savage, Rep. | Maurice Connolly, Dem. | Edwin T. Meredith, Dem. | Stephen H. Bashor, Prog. | Casper Schenk, Prog. | I. S. McOrills, Soc. | George W. Clarke, Rep. | C. G. Lee, Rep. | John W. Rowley, Rep. | John T. Hamilton, Dem. | V. R. McGinnis, Dem. | George C. White, Prog. | Oliver C. Wilson, Soc. | Frank P. Woods, Rep. | W. B. Quarton, Rep. | L. W. Housel, Dem. | D. M. Kelleher, Dem. | William B. Quarton, Prog. | C. F. Polson, Soc. |
| Avery | 54 | 13 | 2 | 8 | 1 | 1 | | 37 | 14 | 17 | 10 | 2 | | | 60 | | 9 | 1 | 2 | |
| Beaver | 22 | 10 | 2 | | 2 | | | 18 | 8 | 8 | 3 | | 12 | | 27 | | 1 | 2 | 8 | |
| Corinth | 32 | 13 | 1 | 2 | 1 | | | 22 | 18 | 6 | 3 | | 1 | | 39 | | 5 | | 1 | |
| Dakota City | 22 | 7 | 9 | 4 | 2 | 4 | | 8 | 19 | 6 | 12 | 1 | 9 | | 34 | | 12 | 1 | 10 | |
| Delano | 107 | 11 | 2 | 7 | | | | 62 | 29 | 19 | 7 | | | | 83 | | 6 | 2 | 1 | |
| Gilmore City | 34 | 17 | 6 | 2 | 1 | | | 31 | 11 | 9 | 7 | | 1 | | 42 | | 2 | 3 | 1 | |
| Grove | 25 | 10 | 4 | 1 | | 4 | | 19 | 6 | 6 | 3 | 2 | 4 | | 31 | | 4 | 1 | 4 | |
| Humboldt | 31 | 7 | 30 | 20 | 2 | | | 21 | 7 | 11 | 37 | 7 | 2 | | 30 | | 27 | 13 | 2 | |
| Lake | 14 | 3 | 2 | 3 | 30 | 14 | | 7 | 6 | 4 | 5 | | 48 | | 14 | | 4 | 1 | 44 | |
| Lu Verne | 12 | 3 | 2 | 1 | 2 | | | 5 | 8 | 3 | 2 | 1 | 1 | | 13 | | 2 | 1 | 1 | |
| Norway | 50 | 12 | 1 | 4 | 33 | 15 | | 17 | 34 | 10 | 5 | | 63 | | 53 | | 2 | 2 | 62 | |
| Renwick | 28 | 12 | 2 | 5 | 4 | 2 | | 15 | 27 | | 4 | 1 | 7 | | 37 | | 9 | 1 | 9 | |
| Rutland | 52 | 16 | 3 | 5 | | | | 20 | 30 | 19 | 6 | | 2 | | 63 | | 7 | 1 | | |
| Springvale | 174 | 65 | 15 | 22 | 11 | 24 | | 152 | 59 | 39 | 31 | 1 | 35 | | 196 | | 33 | 3 | 36 | |
| Wacousta | 63 | 8 | 2 | 1 | 6 | 4 | | 50 | 7 | 15 | 2 | 1 | 14 | | 56 | | 2 | 5 | 13 | |
| Weaver | 45 | 18 | 10 | 1 | | | | 32 | 15 | 14 | 8 | 1 | | | 56 | | 3 | 8 | | |
| Total | 765 | 225 | 93 | 86 | 107 | 68 | | 516 | 298 | 186 | 145 | 17 | 196 | | 834 | | 128 | 38 | 194 | |

KOSSUTH COUNTY.

| | | | | | | | | | | | | | | | | | | | | |
|-------------|----|---|----|---|----|---|--|----|---|---|----|---|----|---|----|---|---|----|----|--|
| Algona | | | | | | | | | | | | | | | | | | | | |
| First Ward | 24 | 7 | 6 | 3 | 7 | 1 | | 27 | 3 | 1 | 9 | | 7 | | 17 | 3 | 2 | 5 | 7 | |
| Second Ward | 46 | 9 | 14 | 4 | | 0 | | 48 | 5 | 4 | 14 | 7 | 9 | | 36 | | 5 | 15 | 8 | |
| Third Ward | 26 | 5 | 15 | 4 | 6 | 1 | | 28 | 2 | 4 | 11 | 3 | 12 | | 23 | | 1 | 11 | 10 | |
| Fourth Ward | 29 | 9 | 7 | 3 | 5 | 4 | | 34 | 3 | 2 | 6 | 3 | 9 | | 28 | 2 | 4 | 3 | 8 | |
| Buffalo | 19 | 2 | 6 | 9 | 6 | 3 | | 17 | | 2 | 9 | 6 | 5 | | 16 | | 7 | 6 | 8 | |
| Burt | 21 | | 7 | 9 | 10 | 9 | | 20 | 1 | | 13 | 2 | 16 | | 12 | | 8 | 5 | 15 | |
| Cresco | 12 | 1 | | 1 | 4 | 2 | | 8 | 4 | 2 | 2 | | 7 | | 12 | | 1 | | 7 | |
| Eagle | 21 | 4 | | | | 1 | | 18 | 7 | 4 | | | | 1 | 22 | | | | | |

| | | | | | | | | | | | | | | | | | | | |
|----------------|-----|-----|-----|-----|----|----|---|-----|-----|----|-----|-----|-----|---|-----|---|-----|-----|-----|
| East Lone Rock | 8 | 2 | 1 | 3 | 1 | | | 9 | 1 | 1 | 3 | 1 | 1 | | 13 | | 2 | 1 | 1 |
| Fenton | 12 | 4 | 7 | 15 | 7 | 6 | 1 | 13 | 2 | 2 | 13 | 4 | 17 | 1 | 16 | | 4 | 9 | 13 |
| Garfield | 12 | | 11 | 15 | | 1 | | 8 | 3 | 1 | 14 | 12 | 1 | | 9 | | 16 | 4 | 1 |
| German | 24 | 2 | 1 | 1 | | | | 18 | 4 | 3 | 2 | 1 | | | 22 | | 1 | 1 | |
| Germania | 40 | 5 | 1 | 1 | | 1 | | 38 | 8 | | 11 | 2 | 1 | | 40 | | 9 | 2 | 1 |
| Grant | 9 | 4 | 1 | 1 | | 1 | | 10 | 1 | 4 | 2 | | 1 | | 15 | | 1 | 1 | 1 |
| Greenwood | 51 | 8 | 50 | 10 | | | | 49 | 2 | 5 | 39 | 17 | | | 45 | | 15 | 25 | |
| Harrison | 47 | 5 | 1 | 13 | | | 1 | 35 | 7 | 7 | 11 | 3 | | 1 | 46 | | 8 | 8 | |
| Hebron | 18 | | | 3 | 3 | 1 | | 10 | 9 | | 1 | | 4 | | 14 | | | | 4 |
| Irvington | 24 | 3 | 3 | 3 | | | | 22 | 3 | 1 | 1 | 4 | 4 | | 26 | | 1 | 3 | |
| Ledyard | 21 | 5 | 4 | 2 | 3 | | | 18 | 4 | 3 | 4 | | 1 | | 17 | | 3 | 2 | 4 |
| Lincoln | 5 | | 2 | 1 | | 1 | | 1 | 4 | | 1 | | 1 | | 5 | | 3 | | 1 |
| Lone Rock | 15 | 1 | 4 | 5 | 1 | | | 15 | | 1 | 7 | 2 | 1 | | 13 | | 2 | 7 | 1 |
| Lotts Creek | 4 | | 3 | 9 | | | | 4 | | | 4 | 7 | | | 2 | | 4 | 6 | |
| Lu Verne | 37 | 22 | | 7 | | | | 49 | 7 | 5 | 4 | 3 | | | 35 | | 4 | 2 | |
| Plum Creek | 27 | 7 | 6 | 5 | 2 | | | 19 | 8 | 5 | 8 | 2 | 2 | | 31 | | 4 | | 2 |
| Portland | 10 | 3 | 3 | 5 | 4 | 1 | | 9 | | | 1 | 5 | 6 | | 10 | | | | 6 |
| Prairie | 4 | 3 | 43 | 24 | | | | 6 | 2 | 1 | 51 | 12 | | | 6 | | 20 | 29 | |
| Ramsey | 6 | 2 | 8 | | | | | 1 | 3 | 1 | 5 | 3 | | | 3 | | 3 | 5 | |
| Riverdale | 6 | | 18 | 3 | | | | 8 | 3 | | 9 | 12 | | | 3 | | 3 | 11 | |
| Seneca | 14 | 6 | 10 | 4 | 5 | 2 | | 8 | 10 | | 7 | 6 | 7 | | 17 | | 3 | 8 | |
| Sexton | 8 | 5 | 5 | 2 | | 1 | | 6 | 5 | 2 | 5 | 2 | 1 | | 11 | | 4 | 2 | 1 |
| Sherman | 14 | 4 | 7 | 11 | | | | 14 | 2 | 1 | 14 | 4 | | | 13 | | 11 | 8 | |
| Springfield | 7 | 2 | 1 | 5 | | | | 5 | 1 | 2 | 7 | 1 | | | 8 | | 4 | 1 | |
| Swea | 26 | 2 | 5 | | | | | 22 | 4 | 3 | 4 | 1 | | | 24 | | 1 | 3 | |
| Union | 18 | 3 | 1 | 3 | | 2 | | 9 | 10 | 3 | 2 | | 2 | | 15 | | 1 | 8 | 2 |
| Wesley | 40 | 13 | 50 | 26 | 3 | | | 33 | 7 | 11 | 48 | 20 | 4 | | 41 | | 20 | 33 | 3 |
| Whitemore | 26 | 8 | 36 | 4 | 3 | 2 | | 31 | 2 | 2 | 27 | 12 | 5 | | 29 | | 4 | 23 | 5 |
| Total | 731 | 156 | 337 | 226 | 70 | 45 | | 660 | 143 | 85 | 371 | 162 | 123 | 3 | 701 | 5 | 178 | 246 | 114 |

PALO ALTO COUNTY.

| | | | | | | | | | | | | | | | | | | | |
|-----------------|----|----|----|----|---|---|--|----|---|---|----|----|---|---|----|--|----|----|---|
| Booth | 17 | 4 | 2 | 1 | | | | 18 | 3 | 1 | 3 | | | | 20 | | 3 | | |
| Ourlew | 14 | 14 | 5 | 4 | 1 | | | 15 | 9 | 3 | 7 | 2 | 1 | | 26 | | 2 | 3 | 1 |
| Cylinder | 18 | 4 | 7 | 1 | | | | 19 | 2 | | 6 | 2 | | | 17 | | 2 | 6 | 1 |
| Ellington | 10 | 3 | 12 | 2 | 1 | | | 10 | 1 | 1 | 13 | | 1 | | 12 | | 8 | 5 | |
| Emmetsburg | | | | | | | | | | | | | | | | | | | |
| First Ward | 40 | 22 | 14 | 14 | | | | 51 | 9 | | 20 | 6 | | | 58 | | 12 | 5 | |
| Second Ward | 44 | 25 | 25 | 13 | | 1 | | 63 | 6 | 1 | 28 | 7 | 2 | | 57 | | 11 | 21 | 2 |
| Third Ward | 22 | 8 | 49 | 17 | | | | 22 | 7 | | 40 | 18 | | | 32 | | 16 | 35 | |
| Fourth Ward | 11 | 15 | 25 | 21 | | 1 | | 22 | 2 | 3 | 26 | 9 | | 1 | 26 | | 12 | 15 | |
| Emmetsburg Twp. | 16 | 5 | 18 | 10 | | 1 | | 16 | 2 | 1 | 19 | 11 | 1 | | 18 | | 9 | 16 | 1 |
| Fairfield | 19 | 4 | 7 | 3 | | | | 18 | 4 | 1 | 10 | 1 | | | 22 | | 2 | 6 | |
| Fern Valley | 22 | 9 | 7 | 10 | 1 | | | 25 | 7 | 1 | 14 | 2 | 1 | | 32 | | 8 | 5 | 1 |

PALO ALTO COUNTY—Continued.

| Precincts | United States Senator | | | | | | | Governor | | | | | | | Congressmen | | | | | |
|---------------|-------------------------|------------------------|------------------------|-------------------------|--------------------------|----------------------|-----------------------|------------------------|-----------------|----------------------|------------------------|----------------------|------------------------|------------------------|----------------------|---------------------|--------------------|----------------------|---------------------------|--------------------|
| | Albert B. Cummins, Rep. | Arthur C. Savage, Rep. | Maurice Connolly, Dem. | Edwin T. Meredith, Dem. | Stephen H. Bashor, Prog. | Casper Schenk, Prog. | I. S. McOrillis, Soc. | George W. Clarke, Rep. | C. G. Lee, Rep. | John W. Rowley, Rep. | John T. Hamilton, Dem. | V. R. McGinnis, Dem. | George O. White, Prog. | Oliver C. Wilson, Soc. | Frank P. Woods, Rep. | W. B. Quarton, Rep. | L. W. Housel, Dem. | D. M. Kelleher, Dem. | William B. Quarton, Prog. | C. F. Polson, Soc. |
| Freedom | 13 | 5 | 11 | 5 | | | | 16 | 1 | | 13 | 1 | | | 16 | | 4 | | 9 | |
| Great Oak | 4 | 2 | 34 | 8 | | | | 4 | 2 | | 24 | 10 | | | 5 | | 15 | | 18 | |
| Highland | 77 | 29 | 33 | 24 | | 1 | 2 | 80 | 24 | 1 | 29 | 16 | 1 | 2 | 90 | | 19 | | 25 | |
| Independence | 20 | 7 | 8 | | | 2 | | 20 | 6 | | 6 | 2 | 2 | | 30 | | 2 | | 7 | |
| Lost Island | 42 | 2 | 2 | 6 | 1 | 2 | | 36 | 8 | 1 | 6 | 1 | 3 | | 41 | | 3 | | 2 | |
| Mallard | 38 | 4 | 24 | 9 | | | | 36 | 6 | | 23 | 9 | | | 32 | | 10 | | 15 | |
| Nevada | 6 | 2 | 17 | 3 | | | | 7 | 1 | | 13 | 6 | | | 3 | | 4 | | 10 | |
| Silver Lake | 59 | 18 | 23 | 9 | | | | 57 | 14 | 8 | 20 | 8 | | | 75 | | | | 9 | |
| Vernon | 12 | 3 | 3 | 1 | | | | 11 | 6 | | 3 | 1 | | | 15 | | 2 | | 1 | |
| Walnut, North | 55 | 7 | 33 | 13 | | | 2 | 49 | 13 | 1 | 31 | 7 | | 2 | 61 | | 15 | | 20 | |
| Walnut, South | 14 | 1 | 12 | 4 | | | | 15 | 2 | | 11 | 4 | | | 16 | | 7 | | 5 | |
| West Bend | 85 | 22 | 24 | 27 | | | | 83 | 8 | 8 | 29 | 21 | | | 93 | | 28 | | 13 | |
| Total | 657 | 215 | 395 | 205 | 4 | 7 | 5 | 693 | 143 | 34 | 394 | 144 | 12 | 5 | 803 | | 194 | | 251 | 11 |

POCAHONTAS COUNTY.

| | | | | | | | | | | | | | | | | | | | | |
|------------|-----|----|----|----|---|---|---|-----|----|----|----|---|---|---|-----|--|---|----|----|---|
| Bellville | 35 | 7 | 12 | 8 | | 1 | | 21 | 16 | 3 | 18 | 2 | 1 | | 33 | | 3 | | 16 | 1 |
| Cedar | 122 | 13 | 65 | 12 | | 2 | 1 | 94 | 26 | 9 | 66 | 8 | 2 | 1 | 102 | | 4 | | 67 | 1 |
| Center | 96 | 13 | 63 | 7 | | | 2 | 79 | 16 | 11 | 68 | 4 | 1 | 2 | 101 | | 5 | | 59 | 1 |
| Clinton | 92 | 44 | 17 | 1 | 1 | 2 | | 102 | 10 | 19 | 17 | | 4 | | 98 | | 4 | | 14 | 4 |
| Colfax | 26 | 7 | 4 | 15 | 1 | 1 | | 30 | 6 | 12 | 16 | 4 | 3 | | 44 | | | | 20 | 3 |
| Cummins | 41 | 12 | 2 | 2 | | 1 | | 19 | 11 | 4 | 3 | 1 | 1 | | 33 | | 1 | 3 | | |
| Des Moines | 48 | 26 | 2 | 2 | | | | 45 | 12 | 16 | 4 | | | | 67 | | 1 | 2 | | |
| Dover | 13 | 22 | 30 | 9 | | | 1 | 16 | 11 | 10 | 30 | 7 | | 1 | 28 | | 2 | 85 | | |
| Garfield | 42 | 15 | 3 | 3 | | | | 84 | 9 | 15 | 5 | | | | 48 | | 2 | 4 | | |
| Grant | 46 | 4 | 6 | 2 | | | | 34 | 5 | 11 | 8 | 1 | | | 41 | | 1 | 7 | | |
| Lake No. 1 | 30 | 17 | 13 | 8 | | | | 32 | 6 | 11 | 11 | 4 | | | 44 | | | 15 | | |
| Lake No. 2 | 18 | 8 | | | | | | 23 | 1 | | 10 | 2 | | | 22 | | 5 | 8 | | |
| Lincoln | 29 | 9 | 8 | 13 | | | | 20 | 11 | 7 | 17 | 8 | | | 34 | | 6 | 16 | | |

| | | | | | | | | | | | | | | | | | | |
|------------|-------|-----|-----|-----|---|---|---|-----|-----|-----|-----|----|----|---|-------|--|----|-----|
| Lizard | 20 | 6 | 16 | 3 | | | | 9 | 6 | 5 | 15 | 5 | | | 21 | | 1 | 19 |
| Marshall | 59 | 6 | 11 | 1 | | | | 59 | 11 | 5 | 10 | 1 | | | 58 | | 3 | 7 |
| Powhatan | 82 | 36 | 11 | 5 | 1 | | | 75 | 19 | 26 | 13 | 2 | 1 | | 110 | | 15 | 1 |
| Roosevelt | 23 | 11 | 14 | 11 | | | | 16 | 5 | 14 | 21 | 3 | | | 30 | | 8 | 16 |
| Sherman | 57 | 2 | 25 | 4 | | | | 46 | 7 | 6 | 23 | 2 | | | 46 | | 3 | 24 |
| Swan Lake | 132 | 36 | 11 | 41 | | 1 | | 127 | 25 | 15 | 45 | 3 | | 1 | 146 | | 24 | 22 |
| Washington | 16 | 12 | 2 | 7 | | | | 25 | 2 | 2 | 9 | 1 | | | 22 | | 4 | 5 |
| Total | 1,028 | 300 | 325 | 152 | 3 | 8 | 5 | 897 | 215 | 201 | 409 | 53 | 12 | 5 | 1,128 | | 77 | 374 |

WEBSTER COUNTY.

| | | | | | | | | | | | | | | | | | | | |
|-----------------------|-------|-----|-----|-----|---|----|----|-------|-------|----|-----|-----|----|----|-------|--|-----|-----|----|
| Badger | 94 | 25 | 7 | 3 | | 1 | | .55 | 68 | 1 | 6 | 3 | 1 | | 90 | | 3 | 6 | 2 |
| Burnside | 42 | 19 | 8 | 10 | | | | 35 | 27 | 3 | 13 | 3 | | | 61 | | 3 | 13 | |
| Olay | 56 | 21 | 4 | 10 | | | | 26 | 49 | 5 | 12 | 1 | | | 67 | | 5 | 8 | |
| Colfax | 13 | 5 | 46 | 7 | | | | 4 | 14 | 2 | 38 | 8 | | | 14 | | 5 | 32 | |
| Cooper | 32 | 9 | 6 | 5 | | | | 16 | 25 | 1 | 11 | 2 | | | 34 | | 4 | 3 | |
| Dayton | 142 | 53 | 5 | 11 | | 2 | | 105 | 76 | 7 | 13 | | 3 | | 181 | | | 11 | 4 |
| Deer Creek | 40 | 12 | 19 | 4 | | | | 14 | 39 | 2 | 18 | 7 | | | 44 | | 5 | 21 | |
| Douglas | 20 | 12 | 36 | 8 | | | | 18 | 12 | 1 | 26 | 11 | | | 27 | | 2 | 30 | |
| Duncombe | 22 | 15 | 40 | 12 | | | | 20 | 21 | | 37 | 15 | | | 37 | | 12 | 38 | |
| Elkhorn | 16 | 8 | 26 | 18 | | 1 | | 9 | 16 | 2 | 32 | 6 | | 1 | 19 | | 4 | 34 | |
| Fulton | 48 | 12 | 12 | 5 | | | | 29 | 26 | 3 | 10 | 5 | 2 | | 52 | | 3 | 11 | 2 |
| Gowrie | 104 | 33 | 1 | 5 | | | | 91 | 43 | 1 | 5 | 1 | 2 | | 110 | | | 5 | 3 |
| Gypsum | 20 | 11 | 8 | | 2 | | | 13 | 13 | 3 | 5 | 1 | | 2 | 26 | | | 8 | |
| Hardin | 8 | 5 | | 5 | | | | 6 | 6 | 1 | 2 | 3 | | | 13 | | 1 | 4 | |
| Jackson | 15 | 19 | 60 | 6 | | | | 15 | 22 | 1 | 48 | 17 | | | 30 | | 8 | 51 | |
| Johnson | 12 | 8 | 74 | 6 | | | | 4 | 15 | 1 | 57 | 12 | | | 18 | | 9 | 53 | |
| Lost Grove | 102 | 26 | | 1 | | 1 | | 90 | 38 | 2 | 1 | | 1 | | 116 | | | 1 | 1 |
| Newark | 44 | 8 | 27 | 13 | | | 1 | 28 | 25 | 2 | 24 | 14 | 1 | 1 | 44 | | 7 | 28 | 1 |
| Otho | 30 | 14 | 1 | 10 | 1 | 1 | 4 | 31 | 20 | 1 | 7 | 4 | 3 | 4 | 38 | | 2 | 10 | 1 |
| Pleasant Valley | 23 | 12 | 25 | 3 | | | 2 | 18 | 13 | 2 | 15 | 11 | | 2 | 31 | | 2 | 27 | |
| Roland | 63 | 17 | 2 | 11 | | | 1 | 35 | 45 | 4 | 10 | 1 | 1 | 1 | 71 | | 1 | 9 | 1 |
| Sumner | 47 | 8 | 16 | 33 | | 1 | 1 | 33 | 21 | 2 | 34 | 7 | 2 | 1 | 45 | | 16 | 23 | 1 |
| Wakonsa (Fort Dodge)— | | | | | | | | | | | | | | | | | | | |
| First Ward | 133 | 40 | 28 | 11 | | | 1 | 99 | 78 | 2 | 21 | 11 | 1 | 1 | 131 | | | 32 | 1 |
| Second Ward | 180 | 78 | 77 | 32 | 1 | 8 | 2 | 149 | 121 | 9 | 73 | 18 | 10 | 2 | 215 | | 11 | 87 | 10 |
| Third Ward | 256 | 76 | 71 | 27 | 3 | 9 | 1 | 202 | 151 | 3 | 74 | 18 | 14 | 1 | 275 | | 7 | 78 | 15 |
| Fourth Ward | 109 | 44 | 61 | 21 | | 7 | 1 | 76 | 81 | 4 | 54 | 20 | 8 | 2 | 124 | | 13 | 55 | 6 |
| Washington | 32 | 21 | 25 | 12 | | | | 20 | 30 | | 27 | 7 | | | 42 | | 10 | 23 | |
| Webster, East | 12 | 1 | | 2 | | | 2 | | 16 | | 1 | | | 2 | 15 | | | 2 | |
| Webster, West | 14 | 3 | 6 | 8 | | | 4 | 10 | 4 | 2 | 13 | | | 3 | 12 | | 3 | 8 | |
| Yell | 20 | 6 | 3 | 7 | | | | 13 | 11 | | 10 | | | | 22 | | 2 | 7 | |
| Total | 1,749 | 621 | 694 | 306 | 5 | 30 | 23 | 1,264 | 1,126 | 71 | 697 | 207 | 49 | 23 | 2,004 | | 138 | 718 | 48 |

WINNEBAGO COUNTY.

| Precincts | United States Senator | | | | | | | Governor | | | | | | | Congressmen | | | | | |
|--------------------|------------------------------|--------------------------------|-----------------------------|------------------------------|-----------------------------|-------------------------|--------------------------|---------------------------|-----------------|---------------------------|-----------------------------|-------------------------|---------------------------|-----------------------------|-------------------------|------------------------|-----------------------|-------------------------|------------------------------|-----------------------|
| | Albert B. Cum- mins, Rep. | Arthur C. Sav- age, Rep. | Maurice Con- nolly, Dem. | Edwin T. Mere- dith, Dem. | Stephen H. Bashor, Prog. | Casper Schenk, Prog. | I. S. McOrillis, Soc. | George W. Clarke, Rep. | C. G. Lee, Rep. | John W. Row- ley, Rep. | John T. Ham- ilton, Dem. | V. R. McGinnis, Dem. | George O. White, Prog. | Oliver C. Wil- son, Soc. | Frank P. Woods, Rep. | W. B. Quarton, Rep. | L. W. Housel, Dem. | D. M. Kelleher, Dem. | William B. Quarton, Prog. | C. F. Polson, Soc. |
| Buffalo | 102 | 22 | 8 | 10 | 1 | | 1 | 52 | 32 | 10 | 2 | 16 | 1 | | 111 | | 9 | 6 | 1 | |
| Center | 220 | 40 | 8 | 4 | 3 | 10 | 9 | 179 | 53 | 22 | 10 | 1 | 13 | | 238 | | 5 | 4 | 13 | |
| Eden | 39 | 8 | 1 | 1 | 2 | 1 | | 16 | 28 | 5 | 2 | | 3 | | 47 | | 2 | | 2 | |
| Forest City | 232 | 45 | 28 | 22 | 6 | 17 | 2 | 197 | 65 | 18 | 41 | 5 | 23 | | 230 | | 14 | 23 | 22 | |
| Grant | 45 | 8 | 2 | | | 1 | | 26 | 26 | 1 | | 2 | | | 50 | | 1 | 1 | | |
| King | 122 | 6 | 3 | 9 | | | | 38 | 30 | 12 | 9 | 3 | 1 | | 115 | | 5 | 4 | 1 | |
| Leland | 33 | 4 | 3 | 5 | | 4 | | 22 | 14 | 2 | 6 | 2 | | | 33 | | 3 | 5 | | |
| Lincoln | 100 | 17 | | 2 | | | | 55 | 47 | 14 | 2 | | 4 | | 115 | | | | | |
| Linden | 63 | 10 | | 1 | | | | 40 | 24 | 7 | 1 | | | | 71 | | 1 | | | |
| Logan | 50 | 4 | | 3 | 3 | 11 | | 35 | 15 | 3 | 3 | | 14 | | 55 | | | 1 | 13 | |
| Mt. Valley | 105 | 13 | | 4 | 1 | 3 | | 80 | 25 | 9 | 4 | | 5 | | 96 | | 3 | | 1 | 6 |
| Newton | 72 | 13 | 2 | 1 | 2 | 3 | | 42 | 32 | 13 | 3 | | 5 | | 73 | | 1 | 2 | 4 | |
| Norway | 80 | 10 | 1 | 1 | | 5 | | 45 | 46 | 4 | 1 | 1 | 4 | | 91 | | | 1 | 4 | |
| Total | 1,269 | 200 | 56 | 63 | 18 | 55 | 12 | 907 | 437 | 120 | 84 | 30 | 72 | | 1,325 | | 44 | 48 | 68 | |
| Total for District | 14,862 | 4,933 | 4,764 | 2,875 | 309 | 377 | 150 | 11,557 | 6,905 | 1,648 | 5,753 | 1,461 | 777 | 139 | 17,633 | 6 | 2,538 | 4,013 | 725 | 17 |

ELEVENTH DISTRICT.

BUENA VISTA COUNTY.

| Precincts | United States Senator | | | | | | | Governor | | | | | | Congressmen | | | | |
|---------------------|--------------------------|------------------------|------------------------|-------------------------|--------------------------|----------------------|-----------------------|------------------------|-----------------|----------------------|------------------------|----------------------|------------------------|------------------------|-----------------------|--------------------|------------------------|---------------------------|
| | Albert B. Cummings, Rep. | Arthur C. Savage, Rep. | Maurice Connolly, Dem. | Edwin T. Meredith, Dem. | Stephen H. Bashor, Prog. | Casper Schenk, Prog. | I. S. McCrillis, Soc. | George W. Clarke, Rep. | C. G. Lee, Rep. | John W. Rowley, Rep. | John T. Hamilton, Dem. | V. R. McGinnis, Dem. | George C. White, Prog. | Oliver C. Wilson, Soc. | George C. Scott, Rep. | T. J. Steele, Dem. | Edward H. Crane, Prog. | Charles R. Metcalfe, Soc. |
| Barnes | 82 | 11 | | 18 | | | 2 | 40 | 38 | 6 | 14 | 1 | 1 | 2 | 80 | 15 | 1 | 2 |
| Brooks | 14 | | 3 | 4 | | | | 6 | 7 | | 4 | 3 | | | 12 | 6 | | |
| Coon | 15 | 9 | 3 | 7 | | | | 13 | 8 | | 5 | 5 | | | 21 | 9 | | |
| Elk | 51 | 3 | | 11 | | | | 19 | 22 | 11 | 6 | 4 | | | 9 | 7 | | |
| Fairfield | 114 | 22 | 4 | 3 | | | 1 | 95 | 33 | 2 | 5 | 2 | | 1 | 118 | 17 | | 1 |
| Grant | 20 | 2 | 5 | 5 | | | | 6 | 12 | 2 | 3 | 8 | | | 17 | 10 | | |
| Hayes | 31 | 12 | 2 | 3 | | | | 22 | 25 | 1 | 4 | 1 | | | 46 | | | |
| Lee | 68 | 22 | 1 | 2 | 1 | | 1 | 34 | 49 | 1 | 1 | 1 | 1 | 1 | 67 | | 1 | 1 |
| Lincoln | 30 | | | 3 | | | | 21 | 10 | | 2 | 2 | | | 31 | | | |
| Maple Valley | 31 | 7 | 6 | 16 | | | | 7 | 28 | | 16 | 7 | 1 | | 32 | 2 | | |
| Newell | 61 | 56 | 10 | 15 | 2 | 1 | | 96 | 15 | | 16 | 7 | 2 | | 103 | 23 | 4 | |
| Nokomis | 154 | 25 | 53 | 29 | | 1 | 6 | 76 | 91 | 16 | 46 | 7 | 4 | 6 | 151 | 45 | 2 | 6 |
| Poland | 151 | 16 | 1 | 6 | 1 | | | 112 | 45 | 8 | 3 | 3 | 1 | | 119 | 55 | 1 | |
| Providence | 19 | 12 | 13 | 2 | | | | 17 | 10 | 2 | 9 | 6 | | | 34 | | | |
| Rembrandt | 47 | 4 | | 8 | 5 | 2 | | 25 | 23 | 1 | 6 | 3 | 9 | | 35 | 10 | 8 | |
| Scott | 30 | 11 | 3 | | | | | 17 | 15 | 3 | 1 | 2 | | | 37 | 5 | | |
| Sioux Rapids | 69 | 39 | 2 | 24 | 1 | 2 | | 76 | 24 | 3 | 19 | 6 | 5 | | 55 | 20 | 5 | |
| Storm Lake | | | | | | | | | | | | | | | | | | |
| First Ward | 51 | 19 | 18 | 8 | | | | 36 | 21 | 4 | 15 | 8 | 1 | | 41 | 20 | 1 | |
| Second Ward | 46 | 25 | 3 | 6 | 3 | | | 37 | 26 | 5 | 7 | 4 | 3 | | 56 | 14 | 3 | |
| Third Ward | 75 | 22 | 11 | 7 | 3 | | | 62 | 37 | 2 | 9 | 3 | 5 | | 84 | 10 | 4 | |
| Fourth Ward | 66 | 24 | 7 | 6 | 3 | 1 | | 51 | 31 | 2 | 7 | 5 | 4 | | 70 | 8 | 4 | |
| Storm Lake Township | 19 | 5 | 1 | | | | | 14 | 8 | | 2 | 2 | | | 18 | 2 | | |
| Truesdale | 21 | 2 | 4 | 1 | | | | 15 | 12 | 1 | 2 | 3 | | | 25 | 5 | | |
| Washington | 14 | 3 | 1 | 5 | | | | 11 | 5 | 1 | 3 | 1 | | | 14 | 5 | | |
| Total | 1,282 | 863 | 153 | 189 | 20 | 7 | 10 | 908 | 563 | 82 | 263 | 94 | 37 | 10 | 1,815 | 277 | 35 | 10 |

SEMI-OFFICIAL VOTE BY PRECINCTS

CHEROKEE COUNTY.

| Precincts | United States Senator | | | | | | | Governor | | | | | | | Congressmen | | | |
|-------------------|-------------------------|------------------------|------------------------|-------------------------|--------------------------|----------------------|----------------------|------------------------|-----------------|----------------------|------------------------|----------------------|------------------------|------------------------|-----------------------|--------------------|------------------------|---------------------------|
| | Albert B. Cummins, Rep. | Arthur G. Savage, Rep. | Maurice Connelly, Dem. | Edwin T. Meredith, Dem. | Stephen H. Bashor, Prog. | Casper Schenk, Prog. | I. S. McCallis, Soc. | George W. Clarke, Rep. | C. G. Lee, Rep. | John W. Rowley, Rep. | John T. Hamilton, Dem. | V. R. McGinnis, Dem. | George O. White, Prog. | Oliver C. Wilson, Soc. | George O. Scott, Rep. | T. J. Steele, Dem. | Edward H. Crane, Prog. | Charles R. Metcalfe, Soc. |
| Afton | 15 | 9 | | 5 | 1 | | | 12 | 7 | 4 | 4 | 1 | 3 | | 22 | 5 | 2 | |
| Amherst | 17 | 10 | 5 | 1 | 1 | | | 6 | 8 | 12 | 5 | 1 | 1 | | 25 | 5 | 1 | |
| Cedar | 30 | 7 | 1 | | 3 | | | 24 | 7 | 7 | 1 | | 4 | | 35 | 1 | 3 | |
| Cherokee— | | | | | | | | | | | | | | | | | | |
| First Ward | 43 | 20 | 27 | 17 | 4 | 1 | | 30 | 21 | 12 | 37 | 7 | 5 | | 52 | 40 | 2 | |
| Second Ward | 13 | 14 | 11 | 4 | | 1 | | 9 | 10 | 6 | 10 | 3 | 6 | | 27 | 11 | 4 | |
| Third Ward | 49 | 21 | 12 | 7 | 11 | | | 29 | 27 | 13 | 14 | 2 | 11 | | 54 | 13 | 9 | |
| Cherokee Township | 7 | 2 | 1 | 4 | | | | 1 | 4 | 4 | 2 | 2 | | | 7 | 5 | | |
| Diamond | 10 | 5 | 3 | 1 | 7 | 1 | | 9 | 5 | | 2 | | 10 | | 8 | 4 | 8 | |
| Grand Meadow | 38 | 13 | | 4 | 1 | 1 | | 36 | 15 | 6 | 3 | 2 | 1 | | 48 | 6 | 1 | |
| Liberty | 16 | 12 | 1 | 2 | | | | 7 | 6 | 15 | 2 | 1 | 1 | | 26 | 2 | | |
| Marcus | 40 | 15 | 36 | 2 | 1 | | 1 | 32 | 14 | 13 | 14 | 17 | 1 | 1 | 55 | 23 | 1 | 1 |
| Pilot | 20 | 4 | 3 | | | 1 | | 5 | 17 | 3 | 3 | | 1 | | 25 | 3 | | |
| Pitcher | 51 | 25 | 7 | 16 | | | | 32 | 38 | 6 | 19 | 2 | 1 | | 70 | 21 | | |
| Rock | 8 | 8 | 10 | 11 | | | | 2 | 5 | 4 | 18 | 5 | | | 10 | 21 | | |
| Sheridan | 33 | 19 | 7 | 5 | 5 | | | 23 | 11 | 16 | 9 | 3 | 3 | | 44 | 10 | 7 | |
| Silver | 17 | 2 | 1 | 2 | 1 | 1 | | 9 | 3 | 7 | 2 | | 3 | | 19 | 3 | 2 | |
| Spring | 6 | 4 | | 6 | | | 1 | 5 | 2 | 4 | 4 | 2 | | 1 | 8 | | | |
| Tilden | 23 | 4 | | 1 | | | | 7 | 10 | 8 | 1 | | | | 19 | 1 | | |
| Willow | 26 | 16 | 6 | 11 | 2 | | 5 | 19 | 8 | 10 | 13 | 3 | 3 | 5 | 37 | 19 | 1 | 5 |
| Total | 462 | 205 | 131 | 99 | 37 | 6 | 7 | 297 | 218 | 150 | 163 | 52 | 58 | 7 | 591 | 202 | 41 | 6 |

CLAY COUNTY.

| | | | | | | | | | | | | | | | | | | |
|---------------|----|----|---|---|--|---|--|----|----|----|---|---|---|--|----|---|---|--|
| Clay | 16 | 9 | 1 | 6 | | | | 16 | 9 | 6 | 6 | 2 | | | 25 | 7 | | |
| Douglas | 24 | 2 | 2 | 2 | | | | 8 | 20 | 1 | 3 | 1 | 1 | | 24 | 3 | 1 | |
| Freeman | 67 | 10 | 5 | | | | | 64 | 19 | 15 | 5 | 2 | | | 78 | 4 | | |
| Garfield | 31 | 6 | | 2 | | 1 | | 19 | 12 | 7 | 2 | 1 | 1 | | 38 | 3 | 1 | |
| Gillett Grove | 62 | 17 | 1 | 3 | | 1 | | 63 | 15 | 17 | 2 | | 1 | | 79 | 3 | 1 | |

| | | | | | | | | | | | | | | | | | | |
|--------------------------|-----|-----|----|-----|----|----|---|-----|-----|-----|-----|----|----|---|-----|-----|----|---|
| Herdland | 17 | 10 | 4 | | | | | 19 | 17 | 2 | 4 | | | | 32 | 3 | | |
| Lake | 55 | 12 | | 2 | | | | 50 | 11 | 21 | 2 | | | | 60 | | | |
| Lincoln | 28 | 12 | 4 | 3 | 1 | | | 25 | 14 | 6 | 7 | | 1 | | 35 | 5 | | |
| Logan | 63 | 7 | 6 | 2 | | | | 41 | 28 | 9 | 6 | 2 | | | 61 | 7 | | |
| Lone Tree | 10 | 1 | 18 | 21 | 2 | 4 | | 5 | 4 | 3 | 30 | 10 | 8 | | 6 | 34 | 8 | |
| Meadow | 48 | 13 | 1 | | | | | 34 | 20 | 14 | 3 | | | | 51 | 1 | | |
| Peterson | 40 | 10 | 4 | 4 | 1 | | | 26 | 15 | 12 | 7 | 1 | 2 | | 47 | 8 | 2 | |
| Riverton | 18 | 4 | | 3 | | 1 | | 18 | 4 | 1 | 2 | 1 | 1 | | 23 | 3 | 1 | |
| Sioux | | | | | | | | | | | | | | | | | | |
| First Precinct | 11 | 3 | 2 | 3 | | | | 12 | 3 | 4 | 3 | 3 | | | 15 | 6 | | |
| Second Precinct | 8 | 3 | | 1 | | | | 8 | 2 | 1 | 1 | | | | 11 | 1 | | |
| Spencer | | | | | | | | | | | | | | | | | | |
| First Precinct | 89 | 32 | 12 | 13 | 2 | 3 | 2 | 104 | 22 | 10 | 18 | 8 | 8 | 2 | 93 | 18 | 6 | 2 |
| Second Precinct | 97 | 29 | 5 | 12 | 2 | 4 | 1 | 116 | 21 | 13 | 12 | 6 | 7 | 1 | 113 | 16 | 7 | 1 |
| Third Precinct | 88 | 29 | 15 | 13 | 2 | 5 | | 115 | 18 | 11 | 16 | 13 | 6 | 1 | 95 | 22 | 8 | 1 |
| Summit | 8 | 3 | 4 | 3 | | | | 8 | 4 | 1 | 5 | 4 | | | 11 | 9 | | |
| Summit-Fostoria Precinct | 25 | 4 | 3 | 3 | | | | 15 | 10 | 5 | 4 | 3 | | | 28 | 6 | | |
| Waterford | 9 | | 2 | 4 | | | | 5 | 4 | 1 | 5 | 2 | | | 9 | 8 | | |
| Total | 814 | 216 | 89 | 160 | 10 | 19 | 3 | 771 | 270 | 162 | 143 | 59 | 36 | 4 | 917 | 167 | 35 | 4 |

DICKINSON COUNTY.

| | | | | | | | | | | | | | | | | | | |
|--------------|-----|-----|----|----|---|---|---|-----|----|----|-----|----|---|---|-----|-----|---|---|
| Arnolds Park | 49 | 8 | | | | | | 45 | 8 | 7 | 5 | | | | 45 | 3 | | |
| Center Grove | 97 | 23 | 7 | 7 | | 1 | | 108 | 8 | 10 | 10 | 1 | 3 | | 100 | 11 | 2 | |
| Diamond Lake | 4 | 5 | 3 | 2 | | | | 8 | 1 | 1 | 5 | | | | 10 | 5 | | |
| Excelsior | 14 | 11 | 3 | 3 | | | | 17 | 5 | 4 | 4 | 2 | | | 24 | 6 | | |
| Lakeville | 18 | 4 | 6 | 10 | | | | 18 | 3 | 1 | 12 | 3 | | | 20 | 12 | | |
| Lloyd | 109 | 18 | 7 | 12 | | | | 96 | 17 | 8 | 18 | | | | 110 | 18 | | |
| Milford | 69 | 9 | 11 | 3 | | | | 97 | 5 | 3 | 13 | 2 | | | 65 | 14 | | |
| Okoboji | 79 | 9 | 8 | 8 | | | | 76 | 7 | 4 | 14 | 2 | | | 78 | 16 | | |
| Richland | 38 | 8 | 1 | | | | | 35 | 5 | 9 | 18 | 1 | | | 38 | | | |
| Silver Lake | 39 | 19 | 8 | 11 | 1 | | 1 | 39 | 14 | 6 | | | 2 | 1 | 52 | 12 | 1 | 1 |
| Spirit Lake | 29 | 4 | 3 | 4 | 1 | | | 28 | 7 | | 6 | 1 | 1 | | 27 | 7 | 1 | |
| Superior | 33 | 7 | 3 | 3 | 1 | | | 23 | 16 | | | 3 | 1 | | 32 | 3 | 1 | |
| Westport | 4 | 2 | 6 | 13 | | | | 6 | | | 16 | 3 | | | 5 | 18 | | |
| Total | 582 | 127 | 66 | 76 | 3 | 1 | 1 | 561 | 96 | 53 | 121 | 18 | 7 | 1 | 606 | 125 | 5 | 1 |

IDA COUNTY.

| Precincts | United States Senator | | | | | | | Governor | | | | | | | Congressmen | | | |
|--------------|--------------------------|------------------------|------------------------|-------------------------|--------------------------|-----------------------|----------------------|------------------------|-----------------|----------------------|------------------------|----------------------|------------------------|------------------------|-----------------------|--------------------|------------------------|---------------------------|
| | Albert B. Cummings, Rep. | Arthur C. Savage, Rep. | Maurice Connolly, Dem. | Edwin T. Meredith, Dem. | Stephen H. Bashor, Prog. | Casper Schenck, Prog. | I. S. McOrills, Soc. | George W. Clarke, Rep. | O. G. Lee, Rep. | John W. Rowley, Rep. | John T. Hamilton, Dem. | V. R. McGinnis, Dem. | George O. White, Prog. | Oliver O. Wilson, Soc. | George O. Scott, Rep. | T. J. Steete, Dem. | Edward H. Orane, Prog. | Charles R. Metcalfe, Soc. |
| Battle | 6 | 1 | 3 | | | | | 2 | 5 | | 3 | | 1 | | 7 | 4 | 1 | |
| Blaine | 40 | 9 | 9 | 11 | | | | 34 | 10 | 6 | 17 | 2 | | | 33 | 20 | | |
| Corwin | 89 | 49 | 42 | 52 | 15 | 8 | 1 | 100 | 28 | 10 | 80 | 13 | 31 | | 102 | 86 | 27 | 1 |
| Douglas | 2 | 3 | 8 | 3 | | 5 | | 2 | 2 | | 11 | | | | 3 | 8 | | |
| Galva | 26 | 15 | 15 | 9 | 6 | | | 23 | 15 | 4 | 23 | 3 | 8 | | 27 | 24 | 8 | |
| Garfield | 11 | 3 | 2 | 3 | | | | 8 | 5 | 1 | 5 | | | | 12 | 4 | | |
| Grant | 4 | 1 | 13 | 3 | 1 | | | 2 | 2 | 3 | 13 | 3 | 1 | | 4 | 17 | | |
| Griggs | 27 | 5 | 41 | 18 | 3 | 1 | | 25 | 3 | 1 | 47 | 7 | 4 | | 26 | 48 | 4 | |
| Hayes | 35 | 12 | 14 | 2 | 1 | | | 22 | 15 | 9 | 11 | 1 | 1 | | 33 | 12 | 1 | |
| Logan | 11 | 1 | 10 | 5 | | | | 7 | 3 | 2 | 12 | 2 | | | 11 | 12 | | |
| Maple | 32 | 26 | 9 | 17 | 2 | 1 | | 40 | 13 | 2 | 24 | 1 | 2 | | 46 | 22 | 3 | |
| Silver Creek | 24 | 6 | 4 | 3 | 1 | 2 | | 14 | 7 | 5 | 3 | | 3 | | 20 | 6 | 3 | |
| Total | 307 | 130 | 169 | 126 | 29 | 17 | 1 | 277 | 113 | 43 | 249 | 36 | 52 | | 334 | 263 | 47 | 1 |

LYON COUNTY.

| | | | | | | | | | | | | | | | | | | |
|-----------------|----|----|----|----|---|---|---|----|----|---|----|----|----|---|----|----|---|---|
| Allison | 7 | 1 | 9 | 1 | | 4 | | 4 | 3 | | 7 | 3 | 4 | | 6 | 9 | 4 | |
| Centennial | 15 | 2 | 5 | | | 1 | | 4 | 8 | 6 | 4 | | 1 | | 20 | 5 | 1 | |
| Cleveland | 2 | | 10 | 7 | 3 | 4 | | | 1 | 1 | 15 | 3 | 8 | | 2 | 17 | 5 | |
| Dale | 8 | 3 | 8 | | | 1 | | 5 | 7 | 3 | 11 | 6 | 1 | | 12 | 16 | 1 | |
| Doon No. 1 | 23 | 3 | 16 | 17 | | 6 | | 14 | 7 | 3 | 18 | 10 | | | 19 | 21 | | |
| Doon No. 2 | 13 | 7 | 31 | 14 | | | | 9 | 5 | 4 | 21 | 21 | 10 | | 19 | 35 | | |
| Elgin | 35 | 19 | 1 | 16 | 1 | 6 | | 52 | 19 | 4 | 13 | 2 | 6 | | 47 | 12 | 5 | |
| Garfield | 13 | 3 | 1 | 3 | | | | 12 | 5 | 4 | 2 | 2 | 8 | | 19 | 3 | | |
| Grant | 15 | 1 | 1 | 2 | | | | 5 | 10 | | 2 | 1 | | | 14 | 3 | | |
| Larchwood No. 1 | 12 | 4 | 23 | 9 | 1 | | 1 | 8 | 4 | | 24 | 3 | 1 | | 12 | 25 | 2 | 1 |
| Larchwood No. 2 | 1 | 3 | 18 | 5 | | 1 | 2 | 6 | | 1 | 16 | 4 | | 2 | 6 | 17 | 1 | 2 |

| | | | | | | | | | | | | | | | | | |
|-------------|-----|-----|-----|-----|----|----|-----|-----|----|-----|-----|-----|----|-----|-----|----|----|
| Liberal | 26 | 2 | 6 | 3 | | 1 | 12 | 9 | 6 | 5 | 2 | 1 | 25 | 9 | | 1 | |
| Logan | 3 | 3 | 21 | 4 | 1 | 1 | 5 | 1 | 1 | 20 | 3 | 1 | 7 | 21 | 1 | 1 | |
| Lyon | 20 | 1 | | 2 | | | 12 | 7 | 1 | 2 | | | 20 | 2 | | | |
| Midland | 12 | 2 | 1 | 2 | | | 7 | 6 | 3 | 2 | 1 | | 13 | 1 | | | |
| Richland | 35 | 5 | 6 | 9 | 4 | 4 | 16 | 14 | 4 | 10 | 3 | | 33 | 11 | 8 | | |
| Riverside | 13 | 4 | 19 | 1 | 1 | 6 | 10 | 3 | 3 | 18 | 2 | 9 | 12 | 17 | 8 | | |
| Rock | 11 | 3 | 17 | 1 | 1 | 1 | 6 | 4 | 3 | 9 | 7 | 2 | 10 | 14 | 1 | | |
| Rock Rapids | 86 | 37 | 45 | 26 | 9 | 28 | 77 | 25 | 6 | 47 | 18 | 45 | 94 | 57 | 34 | 16 | |
| Sioux | 8 | 1 | 12 | 4 | | | 2 | 1 | 5 | 11 | 4 | | 8 | 12 | | | |
| Wheeler | 47 | 11 | 19 | 18 | | 16 | 24 | 19 | 7 | 24 | 11 | 17 | 42 | 29 | 14 | | |
| Total | 413 | 115 | 269 | 151 | 20 | 79 | 290 | 158 | 67 | 281 | 111 | 116 | 20 | 440 | 336 | 90 | 21 |

MONONA COUNTY.

| | | | | | | | | | | | | | | | | | |
|---------------|-----|-----|-----|-----|----|----|-----|-----|----|-----|-----|----|----|-----|-----|----|---|
| Ashton | 27 | 24 | 12 | 19 | 1 | 4 | 31 | 14 | 7 | 23 | 6 | 5 | 54 | 23 | 6 | | |
| Belvidere | 10 | 13 | 13 | 10 | | | 15 | 3 | 3 | 16 | 8 | | 28 | 24 | | | |
| Center | 2 | 4 | 6 | 22 | 1 | 1 | 4 | 1 | | 15 | 6 | 3 | 22 | 21 | 3 | | |
| Cooper | 9 | 9 | 11 | 20 | | 1 | 9 | 6 | 2 | 23 | 7 | 1 | 21 | 28 | 1 | | |
| Fairview | 14 | 6 | 3 | 6 | | | 5 | 8 | 6 | 8 | 2 | | 24 | 9 | | | |
| Franklin | 9 | 19 | 6 | 16 | 1 | 4 | 14 | 7 | 4 | 16 | 6 | 9 | 26 | 23 | 8 | | |
| Grant | 19 | 32 | 3 | 30 | | | 28 | 10 | 10 | 19 | 12 | 1 | 50 | 32 | 1 | | |
| Jordan | 5 | 7 | 3 | 19 | | | 5 | 6 | 2 | 14 | 11 | | 16 | 23 | | | |
| Kennebec | 15 | 20 | 4 | 43 | 1 | 6 | 18 | 8 | 8 | 30 | 14 | 8 | 37 | 37 | 7 | | |
| Lake | 6 | 9 | 5 | 10 | 1 | 2 | 6 | 6 | 1 | 4 | 12 | 3 | 17 | 15 | 3 | | |
| Lincoln | 11 | 13 | 9 | 12 | 2 | 4 | 10 | 5 | 5 | 15 | 9 | 8 | 26 | 22 | 8 | | |
| Maple | 5 | 9 | 18 | 19 | 1 | | 7 | 3 | 2 | 30 | 10 | 1 | 18 | 35 | 1 | | |
| Mapleton | 28 | 31 | 28 | 43 | 3 | 2 | 39 | 11 | 4 | 55 | 14 | 10 | 59 | 57 | 10 | | |
| Onawa | | | | | | | | | | | | | | | | | |
| First Ward | 12 | 8 | 3 | 16 | 1 | 1 | 11 | 2 | 4 | 12 | 6 | 4 | 26 | 16 | 3 | | |
| Second Ward | 13 | 27 | 9 | 27 | 2 | 4 | 27 | 7 | 4 | 27 | 6 | 6 | 39 | 29 | 6 | | |
| Third Ward | 27 | 31 | 8 | 21 | 1 | 7 | 33 | 11 | 7 | 21 | 6 | 12 | 50 | 22 | 11 | | |
| Fourth Ward | 20 | 18 | 5 | 16 | | 2 | 20 | 10 | 5 | 16 | 6 | 4 | 38 | 20 | 2 | | |
| St. Clair | 23 | 25 | 9 | 14 | 1 | 1 | 29 | 13 | 5 | 20 | 5 | 3 | 47 | 21 | 4 | | |
| Sherman | 20 | 28 | 13 | 23 | | | 32 | 8 | 6 | 25 | 15 | 1 | 46 | 31 | 1 | | |
| Sioux | 2 | 16 | 5 | 24 | | | 2 | 15 | 1 | 11 | 22 | | 24 | 27 | | | |
| Soldier | 28 | 18 | 10 | 19 | | | 19 | 13 | 9 | 21 | 6 | | 52 | 23 | | | |
| Spring Valley | 17 | 26 | 2 | 31 | 1 | 2 | 22 | 17 | | 19 | 15 | 4 | 44 | 25 | 3 | | |
| West Fork | 11 | 6 | 2 | 10 | 1 | 1 | 10 | 5 | 1 | 7 | 6 | 5 | 23 | 12 | 3 | | |
| Willow | 19 | 10 | 3 | 1 | | 1 | 13 | 13 | 3 | 1 | 3 | 1 | 35 | 5 | 1 | | |
| Total | 352 | 409 | 190 | 471 | 18 | 43 | 404 | 202 | 99 | 448 | 212 | 89 | 6 | 822 | 580 | 83 | 6 |

O'BRIEN COUNTY.

| Precincts | United States Senator | | | | | | | Governor | | | | | | | Congressmen | | | |
|-------------|--------------------------|------------------------|------------------------|-------------------------|--------------------------|----------------------|-----------------------|------------------------|-----------------|----------------------|------------------------|----------------------|------------------------|------------------------|-----------------------|--------------------|------------------------|---------------------------|
| | Albert B. Cummings, Rep. | Arthur O. Savage, Rep. | Maurice Connolly, Dem. | Edwin T. Meredith, Dem. | Stephen H. Bashor, Prog. | Casper Schenk, Prog. | I. S. McOrillis, Soc. | George W. Clarke, Rep. | O. G. Lee, Rep. | John W. Rowley, Rep. | John T. Hamilton, Dem. | V. R. McGinnis, Dem. | George O. White, Prog. | Oliver O. Wilson, Soc. | George O. Scott, Rep. | T. J. Steele, Dem. | Edward H. Crane, Prog. | Charles R. Metcalfe, Soc. |
| Baker | 7 | 3 | 11 | 3 | 8 | 3 | | 5 | 2 | 1 | 11 | 2 | 16 | | 9 | 14 | 14 | |
| Caledonia | 6 | 5 | 20 | 11 | | | | 6 | 2 | 5 | 26 | 3 | | | 10 | 28 | | |
| Carroll | 6 | 6 | 7 | 1 | 8 | 6 | | 4 | 6 | 1 | 7 | 2 | 23 | | 9 | 7 | 22 | |
| Center | 12 | 9 | 19 | 6 | 8 | 3 | | 17 | 1 | 2 | 21 | 4 | 12 | | 18 | 20 | 11 | |
| Dale | 8 | 2 | 7 | 5 | 12 | 5 | | 7 | 2 | 1 | 11 | | 20 | | 9 | 11 | 20 | |
| Floyd | 10 | 6 | 11 | 6 | 2 | 2 | | 8 | 2 | 4 | 12 | 5 | 3 | | 14 | 13 | 3 | |
| Franklin | 32 | 13 | 38 | 11 | 14 | 15 | | 26 | 11 | 7 | 35 | 11 | 38 | | 42 | 34 | 33 | |
| Grant | 17 | 5 | 12 | 6 | 3 | 3 | | 6 | 10 | 3 | 16 | 2 | 9 | | 16 | 16 | 8 | |
| Hartley | 35 | 49 | 71 | 42 | 4 | 3 | | 44 | 14 | 25 | 104 | 11 | 8 | | 81 | 92 | 7 | |
| Highland | 14 | 10 | 10 | 2 | 7 | | 1 | 13 | 3 | 6 | 12 | | 7 | 1 | 23 | 12 | 10 | |
| Liberty | 13 | 9 | 24 | 6 | 4 | | | 11 | 5 | 4 | 28 | 1 | 5 | | 17 | 24 | 5 | |
| Lincoln | 4 | 3 | 15 | 17 | 1 | | | 2 | 3 | 2 | 25 | 9 | 1 | | 6 | 32 | 2 | |
| Omega | 10 | 3 | 18 | 8 | 4 | 2 | | 9 | 1 | 3 | 22 | 4 | 7 | | 13 | 21 | 7 | |
| Sheldon | | | | | | | | | | | | | | | | | | |
| First Ward | 19 | 52 | 50 | 7 | 6 | 8 | 1 | 40 | 18 | 12 | 45 | 6 | 20 | 1 | 56 | 37 | 20 | |
| Second Ward | 29 | 18 | 40 | 12 | 11 | 10 | | 31 | 12 | 3 | 44 | 3 | 25 | | 37 | 35 | 25 | |
| Third Ward | 4 | 11 | 20 | 4 | 2 | 2 | | 10 | | 5 | 16 | 2 | 5 | | 13 | 10 | 4 | |
| Summit | 36 | 36 | 19 | 15 | 18 | 9 | | 52 | 9 | 12 | 26 | 4 | 38 | | 71 | 32 | 39 | |
| Union | 32 | 24 | 19 | 58 | 21 | 9 | | 46 | 7 | 1 | 65 | 4 | 39 | | 46 | 63 | 39 | |
| Waterman | 27 | 16 | 11 | 11 | 8 | 1 | | 23 | 12 | 7 | 21 | 1 | 15 | | 37 | 20 | 14 | |
| Total | 321 | 280 | 422 | 231 | 141 | 81 | 2 | 360 | 120 | 104 | 547 | 74 | 291 | 2 | 527 | 521 | 288 | |

OSCEOLA COUNTY.

| | | | | | | | | | | | | | | | | | | |
|----------|----|----|----|----|---|--|--|----|----|---|----|----|---|--|----|----|---|--|
| Allison | 25 | 7 | 1 | 3 | | | | 18 | 8 | 6 | | 2 | | | 30 | 4 | | |
| Baker | 21 | 6 | 30 | 15 | | | | 18 | 5 | 4 | 38 | 8 | | | 24 | 42 | | |
| Fairview | 23 | 10 | 4 | 8 | 2 | | | 14 | 11 | 9 | 8 | 4 | 2 | | 29 | 11 | 2 | |
| Gilman | 12 | 3 | 40 | 10 | 2 | | | 1 | 2 | 3 | 26 | 19 | 2 | | 14 | 41 | | |

| | | | | | | | | | | | | | | | | | |
|-----------|-----|----|-----|-----|---|--|---|-----|----|----|-----|----|---|----|-----|-----|---|
| Goewey | 11 | 2 | 9 | 12 | | | | 7 | 2 | 2 | 13 | 6 | | 12 | 19 | | |
| Harrison | 14 | 1 | 5 | 5 | | | | 10 | 2 | 3 | 7 | 3 | 1 | 15 | 10 | 1 | |
| Holman | 80 | 30 | 32 | 32 | 1 | | 2 | 83 | 17 | 8 | 41 | 20 | 1 | 89 | 55 | 1 | 1 |
| Horton | 16 | 7 | 2 | 6 | | | | 12 | 6 | 3 | 4 | 4 | | 21 | 7 | | |
| Ocheyedan | 40 | 23 | 4 | 23 | | | | 37 | 11 | 13 | 17 | 7 | | 61 | 24 | | |
| Viola | 16 | 6 | 4 | 1 | | | | 14 | 3 | 3 | 2 | 4 | | 19 | 7 | | |
| Wilson | 3 | | 1 | 8 | | | | 2 | | 1 | 7 | 2 | | 4 | 9 | | |
| Total | 261 | 95 | 132 | 123 | 5 | | 2 | 221 | 67 | 55 | 158 | 79 | 6 | 1 | 318 | 229 | 4 |

PLYMOUTH COUNTY.

| | | | | | | | | | | | | | | | | | |
|-----------------|-----|-----|-----|-----|---|---|---|-----|-----|-----|-----|-----|----|-----|-------|-----|----|
| Akron | 60 | 20 | 21 | 6 | | | | 37 | 31 | 9 | 20 | 9 | | 75 | 26 | | |
| America | 12 | 6 | 43 | 6 | | | | 7 | 6 | 3 | 34 | 11 | | 17 | 46 | | |
| Elgin No. 1 | 21 | 10 | 5 | | | | | 15 | 8 | 6 | 4 | 2 | | 28 | 7 | 1 | |
| Elgin No. 2 | 9 | 6 | 38 | 11 | | 1 | | 5 | 6 | 3 | 36 | 10 | 1 | 15 | 48 | | |
| Elkhorn | 61 | 12 | 7 | 1 | | | | 24 | 29 | 18 | 6 | 2 | | 59 | 7 | | |
| Fredonia | 11 | 2 | 12 | 30 | | | | 4 | 5 | 3 | 32 | 9 | | 13 | 43 | | |
| Garfield | 118 | 26 | 36 | 20 | | | | 62 | 71 | 15 | 34 | 16 | | 126 | 41 | | |
| Grant | 31 | 32 | 10 | 2 | | | | 10 | 56 | 3 | 11 | 2 | | 47 | 9 | | |
| Hancock | 7 | 2 | 1 | 5 | | | | | 4 | 5 | 5 | 1 | 1 | 8 | 6 | 1 | |
| Henry | 16 | 2 | 5 | 6 | | | | 8 | 6 | 2 | 13 | | | 16 | 11 | | |
| Hungerford | 24 | 11 | 15 | 14 | 1 | | 1 | 19 | 10 | 5 | 16 | 14 | 1 | 34 | 26 | 1 | 1 |
| Johnson | 22 | 25 | 7 | | | | | 10 | 24 | 8 | 7 | | | 32 | 2 | | |
| Le Mars | | | | | | | | | | | | | | | | | |
| First Ward | 58 | 5 | 69 | 19 | 1 | 3 | | 36 | 20 | 5 | 68 | 19 | 5 | 65 | 71 | 5 | |
| Second Ward | 66 | 21 | 48 | 24 | 1 | | | 53 | 26 | 5 | 52 | 16 | 1 | 76 | 60 | 1 | |
| Third Ward | 42 | 17 | 45 | 24 | 1 | 3 | | 24 | 25 | 7 | 51 | 13 | 4 | 45 | 53 | 4 | |
| Liberty | 26 | 1 | 10 | 3 | | | | 17 | 6 | 2 | 5 | 6 | | 23 | 11 | | |
| Lincoln | 23 | 2 | 3 | 2 | | | | 12 | 10 | 2 | 1 | 4 | | 24 | 4 | | |
| Marion | 5 | | 24 | 4 | | | | 2 | 4 | 1 | 16 | 9 | | 7 | 24 | | |
| Meadow | 5 | 1 | 15 | 3 | | | | 4 | 2 | 2 | 12 | 4 | | 5 | 17 | | |
| Perry | 3 | 7 | 5 | 8 | | | | 6 | 3 | 1 | 7 | 4 | | 7 | 11 | | |
| Plymouth | 52 | 33 | 12 | 15 | | 1 | | 44 | 28 | 10 | 15 | 11 | 1 | 71 | 25 | | |
| Portland | 23 | 13 | 2 | 2 | | | | 11 | 16 | 7 | 1 | 2 | | 32 | 3 | | |
| Preston | 29 | 25 | 2 | 3 | | | | 21 | 27 | 9 | 6 | 1 | | 43 | 7 | | |
| Remsen | 22 | 5 | 52 | 6 | | | | 12 | 10 | 5 | 39 | 14 | 2 | 22 | 50 | 2 | |
| Sioux | 14 | 37 | 4 | 1 | | | | 8 | 30 | 7 | 2 | 3 | | 42 | 7 | | |
| Stanton | 12 | 5 | 4 | 1 | | | | 13 | 4 | 2 | 4 | 2 | | 16 | 8 | | |
| Union | 20 | 6 | 3 | 1 | | | | 16 | 6 | 6 | 3 | 1 | | 24 | 5 | | |
| Washington | 35 | 35 | 4 | 3 | 1 | | | 15 | 42 | 6 | 4 | 3 | 1 | 39 | 8 | 1 | |
| Westfield No. 1 | 6 | 4 | 1 | 2 | | 1 | | 5 | 5 | | 2 | 1 | 1 | 12 | 2 | 1 | |
| Westfield No. 2 | 6 | 13 | 17 | 3 | | | | 11 | 4 | 3 | 8 | 6 | | 18 | 14 | | |
| Total | 845 | 384 | 520 | 225 | 5 | 9 | 1 | 511 | 524 | 160 | 514 | 195 | 18 | 1 | 1,044 | 662 | 17 |

SAO COUNTY.

646

PRIMARY ELECTION OF JUNE 1, 1914.

| Precincts | United States Senator | | | | | | | Governor | | | | | | | Congressmen | | | |
|--------------|--------------------------|------------------------|------------------------|-------------------------|--------------------------|----------------------|-----------------------|------------------------|-----------------|----------------------|------------------------|----------------------|------------------------|------------------------|-----------------------|--------------------|------------------------|---------------------------|
| | Albert B. Cummings, Rep. | Arthur O. Savage, Rep. | Maurice Connolly, Dem. | Edwin T. Meredith, Dem. | Stephen H. Bashor, Prog. | Oasper Schenk, Prog. | I. S. McOrillis, Soc. | George W. Clarke, Rep. | O. G. Lee, Rep. | John W. Rowley, Rep. | John T. Hamilton, Dem. | V. R. McGinnis, Dem. | George O. White, Prog. | Oliver C. Wilson, Soc. | George O. Scott, Rep. | T. J. Steele, Dem. | Edward H. Crane, Prog. | Charles R. Metcalfe, Soc. |
| Boyer Valley | 96 | 35 | 6 | 15 | | 1 | | 75 | 34 | 12 | 13 | 10 | 1 | | 113 | 22 | 1 | |
| Oedar, East | 17 | 7 | 25 | 6 | | | | 18 | 1 | 3 | 27 | 2 | | | 32 | 29 | | |
| Oedar, West | 32 | 11 | 12 | 4 | | 2 | | 18 | 13 | 5 | 11 | 5 | 3 | | 17 | 17 | 3 | |
| Clinton | 55 | 19 | 5 | 1 | | 1 | | 36 | 13 | 9 | 3 | 5 | 1 | | 66 | 5 | 1 | |
| Cook | 30 | 4 | 2 | 8 | | 1 | | 21 | 6 | 7 | 3 | 3 | 2 | | 29 | 7 | 2 | |
| Ooon Valley | 40 | 5 | 24 | 13 | | | | 27 | 11 | 7 | 25 | 10 | | | 43 | 32 | | |
| Delaware | 57 | 15 | | 11 | 1 | | | 41 | 26 | 6 | 8 | 3 | | | 62 | 10 | 1 | |
| Douglas | 60 | 7 | 9 | | | | | 39 | 24 | 8 | 2 | 5 | | | 59 | 8 | | |
| Eden | 32 | 12 | | 4 | | | | 21 | 17 | 4 | 2 | 3 | | | 41 | 4 | | |
| Eureka | 50 | 21 | 16 | 12 | 3 | 2 | | 44 | 17 | 10 | 20 | 3 | 5 | | 65 | 25 | 6 | |
| Jackson | 55 | 13 | 7 | | | 1 | | 44 | 16 | 7 | 4 | 3 | 1 | | 64 | 5 | 1 | |
| Levey | 28 | 10 | 17 | 25 | 1 | 2 | 3 | 25 | 10 | 4 | 29 | 10 | 5 | 3 | 30 | 36 | | 2 |
| Richland | 67 | 14 | 11 | 19 | 13 | 30 | | 60 | 12 | 7 | 23 | 6 | 61 | | 76 | 27 | 57 | |
| Sac | 44 | 6 | 11 | 14 | | 1 | | 23 | 17 | 11 | 20 | 3 | 1 | | 42 | 24 | 1 | |
| Sac City— | | | | | | | | | | | | | | | | | | |
| First Ward | 46 | 12 | 6 | 3 | 1 | 6 | | 38 | 11 | 3 | 7 | 1 | 7 | | 49 | 7 | 7 | |
| Second Ward | 78 | 22 | 5 | 3 | | 2 | | 68 | 21 | 4 | 10 | 2 | 2 | | 90 | 9 | 2 | |
| Third Ward | 57 | 11 | 5 | 9 | | 1 | | 39 | 18 | 5 | 13 | 3 | | | 57 | 16 | 1 | |
| Fourth Ward | 72 | 16 | 9 | 7 | 2 | 3 | 2 | 72 | 12 | 6 | 16 | 1 | | 1 | 79 | 15 | 5 | 1 |
| Viola, East | 3 | | 3 | 2 | 7 | 16 | | 1 | 1 | | 5 | | 26 | | 2 | 4 | 27 | |
| Viola, West | 9 | 3 | | 1 | | 1 | | 7 | 2 | 2 | 4 | | 1 | | 11 | 5 | 3 | |
| Wall Lake | 54 | 20 | 12 | 20 | 2 | 5 | | 48 | 21 | 4 | 36 | 4 | 3 | | 80 | 32 | 9 | |
| Wheeler | 19 | 2 | 1 | 1 | 5 | 24 | | 9 | 9 | 2 | 2 | | 33 | | 21 | 2 | 34 | |
| Total | 1,000 | 265 | 191 | 179 | 36 | 99 | 5 | 774 | 312 | 126 | 282 | 84 | 167 | 4 | 1,122 | 341 | 165 | |

SIOUX COUNTY.

| | | | | | | | | | | | | | | | | | | |
|----------|----|----|---|---|---|--|--|----|----|----|---|---|---|--|----|---|---|--|
| Buncombe | 9 | 3 | 2 | | 1 | | | 6 | 5 | 1 | 1 | 1 | 1 | | 11 | 2 | 1 | |
| Capel | 64 | 24 | 5 | 3 | | | | 50 | 16 | 18 | 6 | 1 | | | 92 | 7 | | |

| | | | | | | | | | | | | | | |
|----------------|-------|-----|-----|-----|----|-----|----|-------|----|-----|-----|-------|-----|----|
| Center | 51 | 8 | 2 | 1 | 2 | 27 | 14 | 7 | 2 | 2 | 2 | 50 | 3 | 2 |
| Chatworth | 15 | 4 | 12 | 1 | 1 | 10 | 6 | 3 | 9 | 3 | 1 | 20 | 9 | 1 |
| Eagle | 23 | 11 | 4 | 4 | 1 | 19 | 7 | 9 | 8 | 2 | 4 | 34 | 8 | 4 |
| East Orange | 6 | 6 | 78 | 4 | 1 | 6 | 2 | 5 | 68 | 7 | 1 | 11 | 69 | 1 |
| Floyd | 55 | 20 | 32 | 10 | 1 | 48 | 9 | 18 | 36 | 3 | 1 | 72 | 37 | 1 |
| Garfield | 24 | 2 | 8 | 2 | 1 | 18 | 4 | 4 | 4 | 1 | 1 | 24 | 6 | 1 |
| Grant | 22 | 8 | 8 | 7 | 1 | 21 | 2 | 6 | 13 | 2 | 1 | 27 | 15 | 1 |
| Hawarden— | | | | | | | | | | | | | | |
| First Ward | 8 | 15 | 7 | 3 | 2 | 5 | 10 | 4 | 8 | 1 | 4 | 19 | 6 | 4 |
| Second Ward | 57 | 30 | 12 | 11 | 3 | 41 | 23 | 21 | 19 | 3 | 14 | 72 | 22 | 13 |
| Logan Precinct | 88 | 33 | 24 | 7 | 1 | 33 | 14 | 25 | 25 | 5 | 17 | 61 | 24 | 14 |
| Holland | 78 | 20 | 2 | 8 | 2 | 67 | 16 | 9 | 9 | 1 | 1 | 93 | 9 | 2 |
| Lincoln | 99 | 26 | 5 | 24 | 1 | 75 | 17 | 20 | 25 | 3 | 1 | 114 | 27 | 2 |
| Lynn | 27 | 11 | 13 | 1 | 1 | 18 | 7 | 14 | 12 | 1 | 1 | 39 | 11 | 2 |
| Nassau | 95 | 34 | 88 | 13 | 1 | 83 | 9 | 30 | 77 | 11 | 1 | 121 | 80 | 1 |
| Orange City | 130 | 45 | 5 | 13 | 1 | 120 | 26 | 23 | 17 | 1 | 1 | 170 | 18 | 1 |
| Plato | 30 | 18 | 2 | 3 | 1 | 28 | 8 | 13 | 4 | 1 | 1 | 48 | 4 | 1 |
| Reading | 42 | 33 | 7 | 9 | 2 | 47 | 11 | 15 | 14 | 2 | 18 | 71 | 15 | 16 |
| Rock | 71 | 18 | 32 | 10 | 1 | 56 | 12 | 22 | 30 | 7 | 1 | 84 | 35 | 1 |
| Settlers | 10 | 3 | 1 | 1 | 1 | 4 | 3 | 6 | 1 | 2 | 1 | 13 | 1 | 1 |
| Sheridan | 60 | 20 | 8 | 11 | 1 | 52 | 12 | 14 | 16 | 3 | 1 | 69 | 18 | 1 |
| Sherman | 52 | 26 | 18 | 6 | 1 | 50 | 19 | 8 | 16 | 8 | 6 | 18 | 22 | 6 |
| Sioux | 14 | 4 | 12 | 2 | 2 | 14 | 2 | 3 | 12 | 2 | 5 | 17 | 11 | 5 |
| Washington | 9 | 3 | 7 | 3 | 1 | 9 | 1 | 2 | 8 | 4 | 6 | 12 | 8 | 6 |
| Welcome | 77 | 14 | 2 | 3 | 1 | 60 | 8 | 18 | 2 | 3 | 1 | 79 | 4 | 1 |
| West Branch | 157 | 41 | 3 | 11 | 3 | 153 | 14 | 25 | 11 | 3 | 3 | 176 | 15 | 3 |
| Total | 1,323 | 480 | 394 | 171 | 17 | 49 | 4 | 1,130 | 26 | 348 | 452 | 51 | 57 | 4 |
| | | | | | | | | | | | | 1,667 | 486 | 83 |
| | | | | | | | | | | | | | | 4 |

WOODBURY COUNTY.

| | | | | | | | | | | | | | | | |
|-----------------|----|----|-----|----|---|---|----|----|----|----|----|----|----|-----|----|
| Arlington | 47 | 34 | 4 | 23 | 1 | 1 | 55 | 14 | 4 | 20 | 6 | 4 | 73 | 24 | 4 |
| Banner | 27 | 23 | 4 | 10 | 2 | 2 | 33 | 11 | 8 | 14 | 2 | 4 | 55 | 22 | 4 |
| Concord | 27 | 9 | 5 | 6 | 1 | 1 | 29 | 6 | 2 | 6 | 4 | 1 | 36 | 9 | 1 |
| Floyd | 27 | 21 | 7 | 16 | 1 | 1 | 34 | 8 | 2 | 18 | 2 | 1 | 49 | 25 | 1 |
| Grange | 6 | 9 | 9 | 14 | 1 | 1 | 7 | 1 | 15 | 7 | 1 | 1 | 8 | 22 | 1 |
| Grant | 13 | 19 | 9 | 6 | 1 | 4 | 25 | 5 | 2 | 5 | 7 | 11 | 32 | 14 | 10 |
| Kedron— | | | | | | | | | | | | | | | |
| First Precinct | 12 | 5 | 5 | 3 | 1 | 1 | 13 | 2 | 1 | 5 | 8 | 2 | 22 | 10 | 1 |
| Second Precinct | 39 | 19 | 7 | 13 | 5 | 3 | 46 | 5 | 5 | 13 | 4 | 6 | 59 | 21 | 8 |
| Lakeport | 6 | 7 | 7 | 12 | 1 | 1 | 9 | 3 | 2 | 6 | 6 | 1 | 12 | 18 | 1 |
| Liberty | 18 | 17 | 50 | 42 | 1 | 1 | 28 | 6 | 1 | 54 | 27 | 7 | 39 | 76 | 8 |
| Liston | 17 | 18 | 121 | 30 | 2 | 1 | 26 | 6 | 5 | 56 | 46 | 6 | 42 | 109 | 7 |
| Little Sioux | 24 | 32 | 7 | 11 | 1 | 2 | 32 | 14 | 3 | 12 | 4 | 2 | 56 | 18 | 2 |
| Miller | 22 | 18 | 10 | 4 | 1 | 1 | 20 | 15 | 1 | 11 | 2 | 1 | 28 | 15 | 1 |
| Morgan | 13 | 9 | 4 | 3 | 1 | 1 | 15 | 5 | 3 | 5 | 2 | 1 | 20 | 8 | 1 |
| Noville | 15 | 14 | 4 | 6 | 1 | 1 | 18 | 5 | 9 | 7 | 3 | 1 | 29 | 12 | 1 |
| Oto | 35 | 58 | 6 | 20 | 1 | 1 | 45 | 19 | 13 | 12 | 13 | 2 | 71 | 26 | 2 |

WOODBURY COUNTY—Continued.

| Precincts | United States Senator | | | | | | Governor | | | | | | Congressmen | | | | | |
|--------------------|-----------------------------|-----------------------------|-----------------------------|------------------------------|-----------------------------|-------------------------|--------------------------|---------------------------|-----------------|---------------------------|-----------------------------|-------------------------|---------------------------|-----------------------------|--------------------------|-----------------------|---------------------------|--------------------------------|
| | Albert B. Cum- mins, Rep | Arthur C. Sav- age, Rep. | Maurice Con- nolly, Dem. | Edwin T. Mere- dith, Dem. | Stephen H. Bashor, Prog. | Casper Schenk, Prog. | L. S. McOrillis, Soc. | George W. Clarke, Rep. | C. G. Lee, Rep. | John W. Row- ley, Rep. | John T. Ham- ilton, Dem. | V. R. McGinnis, Dem. | George O. White, Prog. | Oliver O. Wil- son, Soc. | George Q. Scott, Rep. | T. J. Steele, Dem. | Edward H. Crane, Prog. | Charles R. Met- calfe, Soc. |
| Rock— | | | | | | | | | | | | | | | | | | |
| First Precinct | 21 | 16 | 3 | 6 | 1 | 2 | | 28 | 7 | 2 | 7 | 3 | 3 | | 34 | 11 | 3 | |
| Second Precinct | 14 | 23 | 2 | 9 | 1 | 2 | 1 | 31 | 2 | 1 | 4 | 4 | 4 | 1 | 3 | 8 | 3 | 1 |
| Rutland | 29 | 20 | 19 | 19 | | | | 34 | 10 | 2 | 22 | 14 | 4 | | 48 | 38 | 3 | |
| Sioux City— | | | | | | | | | | | | | | | | | | |
| First Ward— | | | | | | | | | | | | | | | | | | |
| First Precinct | 105 | 96 | 79 | 30 | 4 | 8 | 2 | 126 | 60 | 6 | 67 | 27 | 17 | 2 | 166 | 87 | 16 | 2 |
| Second Precinct | 84 | 53 | 33 | 32 | 5 | 15 | 4 | 94 | 24 | 12 | 39 | 12 | 23 | 4 | 115 | 53 | 25 | 3 |
| Second Ward | 213 | 205 | 121 | 66 | 13 | 16 | 2 | 274 | 136 | 9 | 126 | 36 | 26 | 2 | 299 | 71 | 24 | 2 |
| Third Ward— | | | | | | | | | | | | | | | | | | |
| First Precinct | 266 | 233 | 91 | 57 | 5 | 16 | 8 | 334 | 109 | 19 | 88 | 31 | 30 | 8 | 493 | 142 | 27 | 8 |
| Second Precinct | 54 | 43 | 23 | 18 | | 7 | 5 | 66 | 15 | 5 | 21 | 15 | 7 | 4 | 84 | 32 | 8 | 4 |
| Fourth Ward | 199 | 166 | 146 | 58 | 4 | 2 | 5 | 252 | 95 | 26 | 125 | 57 | 9 | 5 | 310 | 197 | 10 | 4 |
| Fifth Ward— | | | | | | | | | | | | | | | | | | |
| First Precinct | 60 | 30 | 49 | 25 | 4 | 4 | 2 | 71 | 18 | 8 | 30 | 29 | 5 | 2 | 64 | 40 | 4 | 2 |
| Second Precinct | 52 | 64 | 44 | 19 | | 1 | 3 | 53 | 54 | 8 | 30 | 20 | 2 | 3 | 74 | 36 | 2 | 3 |
| Sixth Ward— | | | | | | | | | | | | | | | | | | |
| First Precinct | 160 | 153 | 72 | 57 | 4 | 11 | 7 | 179 | 85 | 38 | 70 | 48 | 26 | 7 | 225 | 117 | 18 | 7 |
| Second Precinct | 14 | 15 | 7 | 6 | 3 | | 3 | 19 | 8 | 1 | 10 | 3 | 3 | 3 | 26 | 11 | 3 | 2 |
| Seventh Ward— | | | | | | | | | | | | | | | | | | |
| First Precinct | 58 | 28 | 23 | 19 | 3 | 3 | 4 | 61 | 15 | 8 | 25 | 13 | 8 | 4 | 71 | 33 | 7 | 2 |
| Second Precinct | 109 | 86 | 21 | 28 | 11 | 24 | 2 | 133 | 48 | 12 | 31 | 13 | 46 | 2 | 169 | 48 | 42 | 2 |
| Eighth Ward | 74 | 49 | 8 | 24 | | | 3 | 63 | 42 | 10 | 22 | 10 | 2 | 3 | 105 | 31 | 2 | 3 |
| Sloan | 26 | 19 | 25 | 35 | 7 | 4 | 1 | 30 | 11 | 2 | 46 | 10 | 21 | 1 | 46 | 64 | 20 | 1 |
| Union | 23 | 27 | 2 | 22 | 1 | 6 | 1 | 26 | 11 | 7 | 13 | 12 | 17 | 1 | 44 | 25 | 15 | 1 |
| West Fork | 8 | 12 | 8 | 26 | 2 | 1 | | 14 | 3 | 2 | 24 | 10 | 10 | | 26 | 38 | 10 | |
| Willow | 20 | 29 | 25 | 36 | 3 | 3 | | 38 | 10 | 1 | 44 | 18 | 9 | | 52 | 63 | 8 | |
| Wolf Creek | 16 | 8 | 2 | 15 | 1 | | | 13 | 5 | 3 | 11 | 7 | 1 | | 22 | 13 | 1 | |
| Woodbury | 30 | 27 | 9 | 4 | 2 | 2 | 2 | 27 | 21 | 3 | 10 | 3 | 9 | 2 | 53 | 10 | 7 | 1 |
| Total | 1,982 | 1,750 | 1,071 | 829 | 88 | 141 | 60 | 2,401 | 913 | 236 | 1,124 | 533 | 329 | 50 | 3,196 | 1,597 | 307 | 53 |
| Total for District | 9,944 | 4,819 | 3,707 | 2,970 | 429 | 551 | 123 | 8,908 | 3,862 | 1,680 | 4,685 | 1,628 | 1,293 | 119 | 12,899 | 5,777 | 1,195 | 111 |
| Grand Total | 91,592 | 49,920 | 43,678 | 35,258 | 2,831 | 2,871 | 1,735 | 86,141 | 37,179 | 19,365 | 55,534 | 18,530 | 5,995 | 1,674 | | | | |

OFFICIAL CANVASS OF VOTES CAST AT THE PRIMARY ELECTION HELD JUNE 1, 1914, FOR REPUBLICAN CANDIDATES FOR UNITED STATES SENATOR, GOVERNOR, LIEUTENANT GOVERNOR, SECRETARY OF STATE, AUDITOR OF STATE, TREASURER OF STATE, ATTORNEY GENERAL AND RAILROAD COMMISSIONER.

| Counties | U. S. Senator | | Governor | | | Lieutenant Governor | | Secretary of State-- William S. Allen | Auditor of State | | | | | Treasurer of State-- W. C. Brown | Attorney General-- George Cosson | Railroad Commissioner | | | | | |
|-------------|------------------------|-----------------------|----------------|-----------|----------------|---------------------|---------------|--|------------------|----------------|--------------|---------------|------------|-------------------------------------|-------------------------------------|-----------------------|------------------------|---------------|-----------------------|-----------------|----------------------|
| | Albert B. Cum- mins | Arthur C. Sav- age | Geo. W. Clarke | O. G. Lee | John W. Rowley | W. C. Barber | W. L. Harding | | Joe H. Byrnes - | Clark B. Ellis | John F. Ford | Frank S. Shaw | J. F. Wall | | | Percy C. Church | Byron W. New- berry | Chris Ottosen | Truman A. Pot- ter | Clifford Thorne | James H. Wil- son |
| Adair | 761 | 925 | 1,075 | 264 | 333 | 491 | 1,077 | 1,494 | 310 | 168 | 215 | 258 | 572 | 1,452 | 1,359 | 377 | 219 | 406 | 160 | 460 | 1,092 |
| Adams | 315 | 396 | 380 | 219 | 109 | 221 | 468 | 680 | 76 | 38 | 297 | 156 | 99 | 686 | 654 | 83 | 52 | 108 | 312 | 333 | 280 |
| Allamakee | 728 | 211 | 624 | 207 | 72 | 472 | 422 | 895 | 115 | 61 | 111 | 519 | 41 | 900 | 874 | 103 | 203 | 229 | 150 | 490 | 341 |
| Appanoose | 929 | 965 | 1,047 | 353 | 500 | 859 | 973 | 1,799 | 333 | 208 | 188 | 340 | 789 | 1,802 | 1,702 | 243 | 121 | 645 | 556 | 519 | 829 |
| Audubon | 224 | 220 | 303 | 94 | 43 | 128 | 295 | 416 | 43 | 171 | 92 | 66 | 38 | 408 | 381 | 46 | 150 | 149 | 67 | 162 | 163 |
| Benton | 421 | 538 | 733 | 150 | 46 | 506 | 400 | 906 | 170 | 32 | 316 | 327 | 26 | 910 | 866 | 341 | 282 | 153 | 134 | 209 | 302 |
| Black Hawk | 2,535 | 804 | 2,399 | 839 | 208 | 1,650 | 1,549 | 3,067 | 1,708 | 134 | 266 | 679 | 487 | 3,060 | 2,891 | 394 | 581 | 970 | 623 | 1,780 | 971 |
| Boone | 1,606 | 398 | 827 | 1,009 | 184 | 981 | 913 | 1,778 | 246 | 207 | 550 | 365 | 455 | 1,767 | 1,738 | 309 | 181 | 740 | 460 | 907 | 487 |
| Bremer | 682 | 196 | 700 | 97 | 63 | 269 | 543 | 817 | 310 | 259 | 89 | 134 | 13 | 812 | 777 | 77 | 81 | 192 | 433 | 276 | 204 |
| Buchanan | 796 | 377 | 903 | 165 | 74 | 301 | 726 | 1,003 | 277 | 110 | 146 | 260 | 239 | 995 | 949 | 109 | 298 | 173 | 484 | 435 | 327 |
| Buena Vista | 1,282 | 363 | 906 | 593 | 82 | 664 | 804 | 1,437 | 142 | 621 | 275 | 191 | 39 | 1,371 | 1,380 | 422 | 260 | 554 | 156 | 691 | 245 |
| Butler | 1,326 | 406 | 1,142 | 328 | 106 | 800 | 610 | 1,350 | 331 | 43 | 140 | 766 | 118 | 1,348 | 1,194 | 438 | 388 | 516 | 301 | 456 | 202 |
| Calhoun | 982 | 618 | 928 | 500 | 183 | 416 | 1,051 | 1,406 | 85 | 97 | 793 | 306 | 191 | 1,414 | 1,339 | 257 | 410 | 468 | 285 | 564 | 317 |
| Carroll | 588 | 228 | 581 | 176 | 53 | 209 | 570 | 733 | 52 | 54 | 173 | 422 | 40 | 739 | 706 | 109 | 73 | 171 | 307 | 435 | 226 |
| Cass | 813 | 769 | 743 | 449 | 333 | 629 | 830 | 1,411 | 656 | 215 | 182 | 168 | 118 | 1,403 | 1,326 | 128 | 140 | 542 | 397 | 529 | 651 |
| Cedar | 500 | 500 | 692 | 211 | 83 | 503 | 449 | 936 | 74 | 64 | 383 | 378 | 33 | 923 | 911 | 383 | 281 | 141 | 137 | 332 | 245 |
| Cerro Gordo | 2,225 | 424 | 1,913 | 553 | 131 | 1,388 | 971 | 2,274 | 364 | 185 | 566 | 453 | 680 | 2,244 | 2,127 | 743 | 266 | 401 | 1,726 | 545 | 307 |
| Cherokee | 462 | 205 | 297 | 218 | 150 | 236 | 403 | 592 | 218 | 149 | 117 | 80 | 28 | 586 | 553 | 141 | 103 | 164 | 119 | 334 | 165 |
| Chickasaw | 501 | 159 | 444 | 225 | 66 | 418 | 279 | 733 | 287 | 83 | 86 | 164 | 49 | 717 | 697 | 61 | 103 | 115 | 331 | 307 | 178 |
| Clarke | 262 | 520 | 419 | 136 | 220 | 220 | 544 | 747 | 60 | 42 | 38 | 100 | 504 | 730 | 691 | 205 | 106 | 82 | 96 | 218 | 497 |
| Clay | 814 | 216 | 771 | 270 | 162 | 506 | 594 | 1,043 | 96 | 327 | 378 | 221 | 21 | 1,042 | 994 | 104 | 125 | 483 | 339 | 468 | 271 |
| Clayton | 677 | 278 | 688 | 101 | 137 | 284 | 616 | 921 | 177 | 106 | 174 | 185 | 219 | 901 | 855 | 73 | 760 | 107 | 146 | 238 | 279 |
| Clinton | 663 | 296 | 618 | 279 | 57 | 444 | 449 | 926 | 72 | 105 | 364 | 302 | 113 | 906 | 859 | 79 | 93 | 129 | 143 | 612 | 396 |
| Crawford | 306 | 320 | 454 | 114 | 50 | 152 | 468 | 603 | 95 | 151 | 111 | 82 | 134 | 588 | 558 | 125 | 60 | 116 | 292 | 284 | 177 |
| Dallas | 1,571 | 1,068 | 1,978 | 394 | 365 | 1,152 | 1,287 | 2,283 | 318 | 127 | 557 | 1,119 | 226 | 2,243 | 2,207 | 409 | 249 | 748 | 642 | 1,043 | 876 |
| Davis | 267 | 534 | 287 | 58 | 473 | 202 | 567 | 760 | 98 | 254 | 147 | 126 | 124 | 764 | 704 | 171 | 93 | 64 | 108 | 329 | 496 |
| Decatur | 489 | 444 | 499 | 308 | 124 | 440 | 426 | 868 | 72 | 44 | 274 | 147 | 329 | 870 | 837 | 127 | 97 | 74 | 125 | 558 | 422 |

OFFICIAL CANVASS OF VOTES CAST AT THE PRIMARY ELECTION HELD JUNE 1, 1914, FOR REPUBLICAN CANDIDATES FOR UNITED STATES SENATOR, GOVERNOR, LIEUTENANT GOVERNOR, SECRETARY OF STATE, AUDITOR OF STATE, TREASURER OF STATE, ATTORNEY GENERAL AND RAILROAD COMMISSIONER--Continued.

| Counties | U. S. Senator | | Governor | | | Lieutenant Governor | | Secretary of State-- William S. Allen | Auditor of State | | | | | Treasurer of State-- W. C. Brown | Attorney General-- George Cosson | Railroad Commissioner | | | | | |
|------------|-------------------|------------------|----------------|-----------|----------------|---------------------|---------------|--|------------------|----------------|--------------|---------------|------------|-------------------------------------|-------------------------------------|-----------------------|-------------------|---------------|------------------|-----------------|-----------------|
| | Albert B. Cummins | Arthur C. Savage | Geo. W. Clarke | O. G. Lee | John W. Rowley | W. O. Barber | W. L. Harding | | Joe H. Byrnes | Clark B. Ellis | John F. Ford | Frank S. Shaw | J. F. Wall | | | Percy O. Church | Byron W. Newberry | Chris Ottosen | Truman A. Potter | Clifford Thorne | James H. Wilson |
| Delaware | 1,274 | 500 | 1,106 | 247 | 362 | 826 | 775 | 1,559 | 730 | 251 | 302 | 247 | 63 | 1,555 | 1,474 | 107 | 983 | 387 | 476 | 451 | 336 |
| Des Moines | 544 | 685 | 784 | 183 | 267 | 371 | 784 | 1,093 | 224 | 355 | 176 | 263 | 83 | 1,073 | 955 | 213 | 141 | 119 | 259 | 420 | 753 |
| Dickinson | 582 | 127 | 561 | 96 | 53 | 330 | 302 | 630 | 224 | 203 | 232 | 105 | 65 | 621 | 615 | 240 | 160 | 202 | 126 | 200 | 110 |
| Dubuque | 424 | 195 | 495 | 66 | 46 | 196 | 385 | 561 | 280 | 73 | 98 | 80 | 25 | 539 | 524 | 62 | 130 | 48 | 260 | 262 | 160 |
| Emmet | 1,084 | 261 | 819 | 347 | 133 | 610 | 578 | 1,131 | 261 | 63 | 513 | 296 | 63 | 1,125 | 1,120 | 98 | 133 | 658 | 351 | 370 | 277 |
| Fayette | 1,284 | 593 | 1,280 | 377 | 163 | 567 | 1,150 | 1,729 | 294 | 97 | 253 | 926 | 107 | 1,722 | 1,653 | 149 | 1,028 | 298 | 485 | 458 | 391 |
| Floyd | 1,045 | 450 | 983 | 249 | 273 | 702 | 625 | 1,305 | 212 | 78 | 173 | 744 | 70 | 1,269 | 1,213 | 107 | 265 | 451 | 683 | 331 | 298 |
| Franklin | 1,658 | 442 | 686 | 1,406 | 92 | 868 | 1,044 | 1,812 | 212 | 86 | 386 | 946 | 239 | 1,841 | 1,743 | 135 | 160 | 690 | 496 | 972 | 454 |
| Fremont | 275 | 191 | 311 | 60 | 67 | 131 | 308 | 451 | 29 | 65 | 180 | 106 | 54 | 451 | 449 | 126 | 46 | 80 | 67 | 158 | 304 |
| Greene | 1,204 | 544 | 1,205 | 443 | 128 | 694 | 905 | 1,522 | 129 | 83 | 250 | 819 | 313 | 1,532 | 1,514 | 619 | 266 | 480 | 216 | 680 | 396 |
| Grundy | 601 | 162 | 568 | 145 | 66 | 203 | 522 | 710 | 321 | 75 | 64 | 221 | 17 | 698 | 678 | 59 | 75 | 247 | 308 | 342 | 196 |
| Guthrie | 1,162 | 910 | 1,254 | 480 | 352 | 761 | 1,170 | 1,775 | 251 | 619 | 410 | 479 | 122 | 1,863 | 1,839 | 304 | 389 | 335 | 355 | 708 | 913 |
| Hamilton | 1,718 | 419 | 713 | 1,403 | 82 | 694 | 1,242 | 1,980 | 206 | 70 | 759 | 766 | 129 | 1,811 | 1,832 | 172 | 484 | 1,101 | 278 | 840 | 329 |
| Hancock | 1,175 | 428 | 1,093 | 551 | 188 | 766 | 882 | 1,572 | 190 | 98 | 958 | 321 | 63 | 1,688 | 1,498 | 120 | 240 | 443 | 767 | 685 | 382 |
| Hardin | 1,316 | 296 | 970 | 932 | 100 | 683 | 813 | 1,198 | 200 | 590 | 190 | 564 | 90 | 1,231 | 1,274 | 138 | 141 | 439 | 544 | 1,020 | 459 |
| Harrison | 646 | 593 | 609 | 617 | 100 | 214 | 965 | 1,164 | 342 | 679 | 99 | 119 | 35 | 1,179 | 1,136 | 136 | 496 | 269 | 273 | 300 | 357 |
| Henry | 435 | 743 | 619 | 108 | 378 | 823 | 746 | 994 | 362 | 105 | 140 | 126 | 185 | 1,030 | 992 | 196 | 131 | 113 | 143 | 623 | 554 |
| Howard | 544 | 99 | 518 | 77 | 31 | 330 | 252 | 601 | 74 | 29 | 73 | 870 | 17 | 621 | 568 | 260 | 186 | 86 | 136 | 147 | 116 |
| Humboldt | 765 | 225 | 516 | 298 | 186 | 391 | 494 | 877 | 259 | 43 | 419 | 129 | 22 | 837 | 776 | 43 | 85 | 698 | 152 | 319 | 181 |
| Ida | 307 | 130 | 277 | 113 | 43 | 91 | 330 | 405 | 39 | 189 | 110 | 66 | 63 | 391 | 394 | 71 | 108 | 101 | 67 | 270 | 122 |
| Iowa | 387 | 483 | 496 | 216 | 124 | 245 | 585 | 827 | 57 | 61 | 300 | 328 | 51 | 824 | 738 | 66 | 99 | 127 | 371 | 452 | 249 |
| Jackson | 328 | 327 | 373 | 73 | 244 | 215 | 401 | 490 | 65 | 36 | 314 | 128 | 126 | 468 | 486 | 286 | 163 | 144 | 107 | 97 | 377 |
| Jasper | 824 | 842 | 957 | 581 | 154 | 814 | 767 | 1,526 | 192 | 95 | 261 | 795 | 212 | 1,531 | 1,435 | 637 | 351 | 244 | 259 | 567 | 569 |
| Jefferson | 440 | 670 | 499 | 201 | 553 | 484 | 633 | 922 | 137 | 359 | 130 | 246 | 146 | 1,082 | 962 | 106 | 109 | 311 | 364 | 652 | 337 |
| Johnson | 510 | 408 | 556 | 140 | 206 | 405 | 447 | 851 | 142 | 309 | 121 | 219 | 37 | 851 | 835 | 67 | 199 | 263 | 233 | 390 | 309 |
| Jones | 820 | 367 | 521 | 120 | 29 | 436 | 263 | 665 | 90 | 296 | 86 | 134 | 23 | 643 | 647 | 282 | 249 | 63 | 97 | 143 | 208 |
| Keokuk | 402 | 501 | 400 | 310 | 215 | 307 | 569 | 898 | 109 | 52 | 118 | 476 | 99 | 847 | 804 | 86 | 61 | 94 | 297 | 560 | 242 |
| Kossuth | 731 | 156 | 660 | 148 | 85 | 448 | 889 | 816 | 279 | 76 | 145 | 161 | 151 | 768 | 768 | 205 | 135 | 335 | 176 | 368 | 172 |

| | | | | | | | | | | | | | | | | | | | | | |
|---------------|--------|--------|--------|--------|--------|--------|--------|---------|--------|--------|--------|--------|--------|---------|---------|--------|--------|--------|--------|--------|--------|
| Lee | 960 | 470 | 735 | 301 | 378 | 639 | 675 | 1,304 | 542 | 173 | 192 | 202 | 148 | 1,308 | 1,211 | 154 | 188 | 115 | 333 | 850 | 575 |
| Linn | 1,783 | 2,016 | 2,243 | 1,014 | 356 | 907 | 2,419 | 3,215 | 601 | 994 | 443 | 1,022 | 129 | 3,149 | 2,950 | 366 | 1,391 | 713 | 869 | 1,054 | 1,170 |
| Louisa | 969 | 664 | 965 | 323 | 295 | 719 | 741 | 1,452 | 143 | 102 | 170 | 796 | 224 | 1,438 | 1,342 | 123 | 16 | 484 | 379 | 790 | 406 |
| Lucas | 688 | 572 | 563 | 286 | 420 | 374 | 829 | 1,159 | 235 | 117 | 139 | 224 | 452 | 1,156 | 1,066 | 185 | 406 | 287 | 241 | 458 | 432 |
| Lyon | 413 | 115 | 290 | 158 | 67 | 239 | 262 | 504 | 67 | 49 | 79 | 116 | 153 | 481 | 466 | 54 | 66 | 96 | 116 | 303 | 183 |
| Madison | 409 | 746 | 853 | 162 | 175 | 307 | 812 | 1,081 | 135 | 462 | 180 | 237 | 44 | 1,071 | 1,045 | 77 | 109 | 102 | 553 | 531 | 457 |
| Mahaska | 802 | 788 | 1,005 | 226 | 338 | 596 | 918 | 1,433 | 194 | 97 | 541 | 470 | 162 | 1,427 | 1,397 | 318 | 174 | 254 | 230 | 635 | 828 |
| Marion | 809 | 558 | 912 | 273 | 192 | 412 | 885 | 1,272 | 128 | 60 | 507 | 300 | 272 | 1,267 | 1,173 | 186 | 120 | 139 | 599 | 727 | 413 |
| Marshall | 1,544 | 436 | 1,398 | 522 | 95 | 975 | 791 | 1,688 | 131 | 98 | 592 | 943 | 59 | 1,690 | 1,667 | 229 | 634 | 651 | 262 | 974 | 359 |
| Mills | 261 | 147 | 279 | 76 | 58 | 93 | 304 | 411 | 147 | 97 | 49 | 62 | 30 | 406 | 391 | 96 | 34 | 81 | 85 | 159 | 262 |
| Mitchell | 939 | 282 | 729 | 228 | 224 | 344 | 773 | 1,101 | 177 | 84 | 152 | 569 | 67 | 1,099 | 1,031 | 216 | 169 | 258 | 191 | 323 | 627 |
| Monona | 352 | 409 | 404 | 202 | 99 | 145 | 635 | 743 | 31 | 560 | 61 | 142 | 15 | 744 | 718 | 87 | 308 | 231 | 112 | 330 | 185 |
| Monroe | 1,172 | 884 | 985 | 501 | 544 | 796 | 1,194 | 1,846 | 255 | 169 | 769 | 484 | 242 | 1,852 | 1,728 | 346 | 788 | 523 | 449 | 567 | 545 |
| Montgomery | 722 | 488 | 739 | 238 | 215 | 327 | 774 | 1,083 | 108 | 116 | 124 | 522 | 177 | 1,064 | 1,028 | 239 | 120 | 211 | 134 | 415 | 701 |
| Muscataine | 669 | 543 | 666 | 221 | 92 | 278 | 638 | 923 | 140 | 94 | 110 | 198 | 314 | 908 | 904 | 123 | 330 | 181 | 167 | 446 | 257 |
| O'Brien | 321 | 280 | 360 | 120 | 104 | 170 | 397 | 539 | 196 | 82 | 104 | 101 | 46 | 528 | 523 | 101 | 73 | 115 | 123 | 268 | 256 |
| Osceola | 261 | 95 | 224 | 67 | 55 | 132 | 229 | 344 | 34 | 18 | 47 | 187 | 47 | 331 | 330 | 26 | 29 | 163 | 102 | 126 | 95 |
| Page | 998 | 822 | 1,131 | 265 | 406 | 489 | 1,120 | 1,551 | 169 | 79 | 137 | 798 | 357 | 1,526 | 1,535 | 332 | 178 | 224 | 219 | 671 | 963 |
| Palo Alto | 657 | 215 | 693 | 143 | 34 | 488 | 290 | 624 | 87 | 57 | 267 | 158 | 271 | 802 | 764 | 231 | 103 | 472 | 137 | 206 | 136 |
| Plymouth | 845 | 384 | 511 | 524 | 160 | 257 | 772 | 1,018 | 97 | 525 | 221 | 165 | 31 | 1,009 | 967 | 145 | 91 | 138 | 188 | 715 | 428 |
| Pocahontas | 1,028 | 300 | 897 | 215 | 201 | 523 | 712 | 1,162 | 117 | 91 | 504 | 281 | 217 | 1,147 | 1,128 | 95 | 122 | 762 | 224 | 601 | 225 |
| Polk | 5,983 | 2,219 | 6,731 | 1,898 | 260 | 3,015 | 3,409 | 5,096 | 3,201 | 1,247 | 1,148 | 743 | 563 | 5,363 | 5,521 | 2,959 | 2,789 | 1,380 | 1,246 | 1,871 | 1,251 |
| Pottawattamie | 2,209 | 659 | 2,010 | 449 | 411 | 1,006 | 1,670 | 2,577 | 273 | 501 | 1,079 | 601 | 167 | 2,560 | 2,488 | 349 | 354 | 969 | 985 | 1,136 | 842 |
| Poweshiek | 1,062 | 572 | 1,154 | 309 | 148 | 857 | 664 | 1,485 | 479 | 133 | 178 | 493 | 161 | 1,447 | 1,373 | 176 | 168 | 280 | 236 | 1,083 | 574 |
| Ringgold | 739 | 465 | 858 | 221 | 141 | 587 | 547 | 1,116 | 22 | 29 | 194 | 110 | 790 | 1,124 | 1,076 | 485 | 295 | 156 | 171 | 347 | 382 |
| Sac | 1,000 | 265 | 774 | 812 | 126 | 455 | 733 | 1,185 | 161 | 154 | 219 | 325 | 236 | 1,112 | 1,090 | 175 | 141 | 309 | 165 | 818 | 298 |
| Scott | 1,466 | 418 | 1,541 | 267 | 98 | 812 | 995 | 1,773 | 261 | 754 | 228 | 461 | 63 | 1,701 | 1,611 | 637 | 542 | 306 | 221 | 549 | 691 |
| Shelby | 348 | 186 | 310 | 152 | 86 | 225 | 303 | 525 | 89 | 214 | 94 | 83 | 23 | 526 | 522 | 67 | 37 | 120 | 63 | 351 | 248 |
| Sioux | 1,323 | 480 | 1,130 | 276 | 343 | 504 | 1,148 | 1,607 | 241 | 662 | 344 | 325 | 45 | 1,591 | 1,525 | 362 | 166 | 499 | 265 | 777 | 814 |
| Story | 1,963 | 632 | 791 | 1,961 | 46 | 915 | 1,509 | 2,344 | 822 | 217 | 601 | 462 | 473 | 2,282 | 2,242 | 342 | 542 | 863 | 775 | 1,938 | 496 |
| Tama | 747 | 274 | 774 | 180 | 54 | 329 | 609 | 933 | 55 | 21 | 31 | 830 | 51 | 952 | 902 | 117 | 251 | 348 | 144 | 421 | 301 |
| Taylor | 791 | 775 | 981 | 267 | 282 | 600 | 829 | 1,384 | 619 | 143 | 105 | 127 | 368 | 1,360 | 1,345 | 485 | 403 | 159 | 220 | 450 | 617 |
| Union | 593 | 608 | 786 | 274 | 111 | 388 | 717 | 1,072 | 70 | 75 | 66 | 460 | 392 | 1,098 | 993 | 126 | 104 | 108 | 553 | 466 | 491 |
| Van Buren | 485 | 710 | 165 | 69 | 1,064 | 356 | 821 | 811 | 396 | 159 | 140 | 180 | 234 | 1,104 | 835 | 121 | 424 | 216 | 213 | 565 | 382 |
| Wapello | 931 | 873 | 556 | 260 | 1,025 | 621 | 1,150 | 1,654 | 802 | 213 | 234 | 279 | 207 | 1,640 | 1,458 | 409 | 200 | 212 | 331 | 809 | 1,003 |
| Warren | 1,111 | 1,039 | 1,261 | 579 | 295 | 878 | 1,105 | 1,920 | 281 | 137 | 222 | 520 | 725 | 1,886 | 1,820 | 287 | 257 | 206 | 191 | 1,255 | 840 |
| Washington | 826 | 780 | 826 | 469 | 314 | 907 | 622 | 1,531 | 105 | 108 | 558 | 561 | 142 | 1,508 | 1,444 | 58 | 166 | 592 | 296 | 1,328 | 365 |
| Wayne | 360 | 385 | 378 | 244 | 150 | 220 | 534 | 760 | 83 | 211 | 112 | 103 | 239 | 740 | 745 | 100 | 340 | 173 | 183 | 222 | 283 |
| Webster | 1,749 | 621 | 1,264 | 1,112 | 69 | 942 | 1,319 | 2,190 | 128 | 62 | 1,354 | 581 | 282 | 2,206 | 2,105 | 153 | 190 | 1,372 | 579 | 1,015 | 450 |
| Winnebago | 1,269 | 200 | 907 | 437 | 120 | 604 | 707 | 1,301 | 226 | 36 | 345 | 650 | 74 | 1,309 | 1,252 | 92 | 84 | 672 | 328 | 620 | 389 |
| Winneshek | 833 | 103 | 508 | 413 | 30 | 418 | 474 | 917 | 136 | 387 | 155 | 147 | 35 | 915 | 902 | 58 | 156 | 444 | 190 | 420 | 207 |
| Woodbury | 1,982 | 1,750 | 2,401 | 913 | 236 | 735 | 2,928 | 3,202 | 407 | 858 | 437 | 1,331 | 169 | 2,992 | 2,656 | 400 | 329 | 537 | 1,613 | 1,560 | 1,087 |
| Worth | 788 | 138 | 580 | 268 | 76 | 202 | 590 | 781 | 254 | 109 | 148 | 230 | 20 | 833 | 796 | 26 | 226 | 597 | 160 | 271 | 100 |
| Wright | 1,786 | 631 | 841 | 1,342 | 263 | 1,121 | 1,065 | 2,091 | 165 | 101 | 1,158 | 592 | 122 | 1,743 | 1,922 | 163 | 178 | 1,240 | 748 | 810 | 427 |
| Total | 91,582 | 50,125 | 86,141 | 37,092 | 19,363 | 53,555 | 77,273 | 124,608 | 25,535 | 19,690 | 28,983 | 36,638 | 17,133 | 123,966 | 119,048 | 23,228 | 26,688 | 35,435 | 32,910 | 55,870 | 42,519 |

Scattering.—For United States Senator, 29; for Governor, 14; for Lieutenant Governor, 8; for Secretary of State, 19; for Auditor of State, 6; for Treasurer of State, 22; for Attorney General, 48; for Railroad Commissioner, 7.

OFFICIAL CANVASS OF VOTES CAST AT THE PRIMARY ELECTION HELD JUNE 1, 1914, FOR DEMOCRATIC CANDIDATES FOR UNITED STATES SENATOR, GOVERNOR, LIEUTENANT GOVERNOR, SECRETARY OF STATE, AUDITOR OF STATE, TREASURER OF STATE, ATTORNEY GENERAL AND RAILROAD COMMISSIONER.

| Counties | U. S. Senator | | Governor | | Lieutenant Governor | | Secretary of State | | Auditor of State | | Treasurer of State | | Attorney General— E. M. Orr | Railroad Commissioner | | | |
|-------------|-----------------|-------------------|------------------|----------------|---------------------|----------------|--------------------|---------------|------------------|------------------|--------------------|-----------------|--------------------------------|-----------------------|----------------|--------------|------------------|
| | Maurice Conolly | Edwin T. Meredith | John T. Hamilton | V. R. McGinnis | Oliver P. Myers | Parley Sheldon | John D. Denison | Geo. F. Smith | George Phillips | Joseph R. Ratkin | John F. McAuley | Wm. F. Reinecke | | L. R. Clements | Isaac T. Jones | W. B. Martin | Samuel W. Mercer |
| Adair | 288 | 423 | 536 | 141 | 394 | 243 | 348 | 299 | 384 | 242 | 434 | 181 | 582 | 327 | 225 | 203 | 263 |
| Adams | 278 | 170 | 170 | 267 | 297 | 114 | 237 | 179 | 196 | 207 | 323 | 80 | 401 | 125 | 87 | 256 | 216 |
| Allamakee | 357 | 88 | 235 | 171 | 172 | 218 | 232 | 185 | 174 | 202 | 197 | 181 | 391 | 101 | 168 | 252 | 164 |
| Appanoose | 185 | 784 | 395 | 533 | 366 | 506 | 310 | 577 | 534 | 864 | 502 | 371 | 861 | 318 | 252 | 319 | 562 |
| Audubon | 147 | 165 | 253 | 44 | 201 | 96 | 189 | 103 | 181 | 197 | 181 | 97 | 284 | 72 | 93 | 179 | 160 |
| Benton | 242 | 278 | 475 | 26 | 316 | 167 | 331 | 150 | 360 | 117 | 274 | 199 | 481 | 143 | 119 | 302 | 260 |
| Black Hawk | 896 | 352 | 920 | 182 | 673 | 330 | 755 | 274 | 718 | 257 | 590 | 397 | 958 | 494 | 309 | 525 | 285 |
| Boone | 223 | 290 | 377 | 102 | 91 | 396 | 224 | 234 | 237 | 220 | 210 | 233 | 440 | 143 | 185 | 171 | 268 |
| Bremer | 570 | 488 | 901 | 94 | 694 | 272 | 565 | 404 | 744 | 216 | 407 | 559 | 945 | 241 | 216 | 717 | 405 |
| Buchanan | 351 | 97 | 336 | 54 | 233 | 104 | 260 | 95 | 250 | 71 | 206 | 116 | 375 | 113 | 75 | 248 | 151 |
| Buena Vista | 153 | 189 | 203 | 94 | 100 | 191 | 109 | 189 | 137 | 147 | 114 | 159 | 282 | 127 | 63 | 92 | 189 |
| Butler | 264 | 111 | 295 | 33 | 186 | 101 | 269 | 97 | 208 | 65 | 162 | 120 | 275 | 165 | 108 | 126 | 74 |
| Calhoun | 150 | 207 | 284 | 47 | 192 | 119 | 213 | 102 | 206 | 97 | 217 | 88 | 308 | 167 | 112 | 113 | 128 |
| Carroll | 1,209 | 364 | 1,372 | 133 | 974 | 448 | 1,078 | 845 | 997 | 387 | 799 | 575 | 1,314 | 359 | 425 | 688 | 444 |
| Cass | 123 | 577 | 398 | 228 | 226 | 363 | 192 | 410 | 176 | 399 | 199 | 374 | 568 | 141 | 356 | 267 | 211 |
| Cedar | 405 | 376 | 680 | 67 | 393 | 323 | 450 | 256 | 542 | 160 | 408 | 281 | 680 | 369 | 268 | 245 | 271 |
| Cerro Gordo | 308 | 129 | 304 | 108 | 193 | 189 | 243 | 149 | 233 | 142 | 211 | 165 | 307 | 126 | 92 | 219 | 189 |
| Cherokee | 131 | 99 | 163 | 52 | 88 | 110 | 84 | 115 | 96 | 91 | 96 | 95 | 192 | 78 | 39 | 68 | 113 |
| Chickasaw | 844 | 405 | 807 | 305 | 494 | 526 | 524 | 501 | 507 | 486 | 313 | 686 | 942 | 343 | 218 | 464 | 534 |
| Clarke | 107 | 280 | 72 | 312 | 192 | 153 | 219 | 132 | 196 | 143 | 311 | 72 | 328 | 98 | 125 | 201 | 161 |
| Clay | 89 | 100 | 143 | 59 | 75 | 125 | 96 | 101 | 97 | 95 | 69 | 120 | 181 | 49 | 100 | 101 | 76 |
| Clayton | 778 | 459 | 875 | 279 | 624 | 485 | 669 | 460 | 552 | 545 | 240 | 912 | 1,025 | 376 | 463 | 729 | 887 |
| Clinton | 1,312 | 997 | 1,506 | 678 | 768 | 1,236 | 1,131 | 882 | 1,122 | 821 | 856 | 1,083 | 1,841 | 658 | 433 | 1,189 | 1,102 |
| Crawford | 807 | 613 | 971 | 388 | 472 | 852 | 663 | 658 | 621 | 798 | 445 | 918 | 1,204 | 551 | 417 | 544 | 772 |
| Dallas | 246 | 294 | 444 | 70 | 265 | 228 | 317 | 159 | 350 | 111 | 308 | 140 | 457 | 131 | 144 | 294 | 221 |
| Davis | 433 | 805 | 1,091 | 132 | 870 | 276 | 506 | 651 | 1,020 | 152 | 831 | 295 | 1,118 | 396 | 298 | 738 | 549 |
| Decatur | 166 | 421 | 55 | 568 | 146 | 431 | 176 | 407 | 160 | 421 | 320 | 247 | 572 | 238 | 192 | 160 | 389 |
| Delaware | 419 | 101 | 417 | 42 | 297 | 129 | 265 | 84 | 328 | 103 | 244 | 187 | 452 | 233 | 121 | 226 | 120 |

| | | | | | | | | | | | | | | | | | |
|------------|-------|-------|-------|-----|-------|-------|-------|-------|-------|-------|-------|-------|-------|-------|-------|-------|-------|
| Des Moines | 848 | 925 | 1,394 | 272 | 865 | 684 | 698 | 856 | 1,194 | 833 | 761 | 712 | 1,875 | 357 | 535 | 887 | 776 |
| Dickinson | 66 | 66 | 116 | 18 | 64 | 59 | 90 | 48 | 92 | 40 | 88 | 44 | 186 | 70 | 55 | 47 | 53 |
| Dubuque | 6,507 | 426 | 4,964 | 485 | 3,331 | 1,968 | 4,297 | 1,367 | 3,889 | 1,375 | 2,394 | 2,934 | 4,622 | 2,239 | 1,175 | 3,859 | 1,406 |
| Emmet | 82 | 57 | 111 | 23 | 45 | 82 | 61 | 60 | 85 | 60 | 58 | 67 | 120 | 45 | 40 | 50 | 78 |
| Fayette | 521 | 441 | 793 | 106 | 594 | 261 | 582 | 269 | 633 | 196 | 356 | 471 | 770 | 287 | 158 | 570 | 564 |
| Floyd | 138 | 91 | 188 | 26 | 143 | 67 | 136 | 77 | 148 | 54 | 109 | 96 | 203 | 118 | 60 | 82 | 50 |
| Franklin | 108 | 63 | 139 | 31 | 101 | 55 | 110 | 49 | 119 | 41 | 91 | 66 | 151 | 84 | 87 | 117 | 62 |
| Fremont | 345 | 254 | 310 | 274 | 382 | 192 | 400 | 160 | 306 | 268 | 405 | 139 | 544 | 337 | 255 | 167 | 201 |
| Greene | 150 | 112 | 218 | 38 | 130 | 117 | 171 | 73 | 173 | 73 | 170 | 76 | 242 | 134 | 107 | 91 | 89 |
| Grundy | 162 | 143 | 262 | 32 | 164 | 96 | 156 | 112 | 192 | 71 | 149 | 113 | 263 | 87 | 57 | 194 | 130 |
| Guthrie | 162 | 408 | 388 | 134 | 240 | 321 | 226 | 313 | 237 | 295 | 204 | 300 | 516 | 108 | 334 | 249 | 226 |
| Hamilton | 141 | 124 | 192 | 63 | 69 | 168 | 148 | 92 | 115 | 112 | 104 | 120 | 238 | 55 | 136 | 123 | 89 |
| Hancock | 118 | 70 | 128 | 54 | 53 | 112 | 98 | 75 | 64 | 104 | 55 | 111 | 167 | 60 | 39 | 79 | 104 |
| Hardin | 254 | 153 | 260 | 106 | 170 | 145 | 180 | 145 | 41 | 179 | 128 | 166 | 197 | 125 | 150 | 158 | 128 |
| Harrison | 391 | 382 | 576 | 163 | 434 | 283 | 482 | 253 | 419 | 300 | 459 | 257 | 741 | 427 | 275 | 269 | 233 |
| Henry | 238 | 460 | 456 | 154 | 262 | 299 | 172 | 396 | 296 | 259 | 237 | 273 | 515 | 20 | 371 | 259 | 236 |
| Howard | 313 | 55 | 292 | 49 | 250 | 79 | 250 | 69 | 260 | 57 | 96 | 96 | 229 | 188 | 86 | 151 | 75 |
| Humboldt | 98 | 86 | 145 | 17 | 84 | 68 | 120 | 40 | 113 | 40 | 96 | 55 | 153 | 54 | 38 | 105 | 59 |
| Ida | 169 | 126 | 172 | 113 | 172 | 113 | 204 | 82 | 193 | 88 | 152 | 122 | 287 | 84 | 77 | 177 | 144 |
| Iowa | 604 | 424 | 819 | 158 | 405 | 497 | 387 | 519 | 499 | 397 | 373 | 508 | 828 | 331 | 219 | 249 | 623 |
| Jackson | 831 | 357 | 878 | 207 | 763 | 284 | 812 | 258 | 748 | 139 | 726 | 284 | 817 | 237 | 215 | 760 | 702 |
| Jasper | 208 | 796 | 760 | 220 | 815 | 153 | 483 | 443 | 533 | 365 | 416 | 479 | 892 | 444 | 549 | 294 | 316 |
| Jefferson | 187 | 265 | 381 | 61 | 259 | 151 | 189 | 236 | 327 | 85 | 304 | 104 | 400 | 100 | 163 | 235 | 193 |
| Johnson | 1,021 | 1,090 | 1,522 | 540 | 908 | 1,032 | 1,040 | 901 | 1,166 | 758 | 838 | 1,061 | 1,822 | 614 | 555 | 638 | 1,596 |
| Jones | 696 | 298 | 751 | 143 | 256 | 528 | 610 | 258 | 480 | 341 | 234 | 521 | 786 | 168 | 340 | 507 | 359 |
| Keokuk | 259 | 786 | 877 | 108 | 653 | 239 | 511 | 383 | 715 | 179 | 605 | 253 | 839 | 572 | 307 | 252 | 341 |
| Kossuth | 337 | 225 | 371 | 162 | 207 | 289 | 268 | 240 | 222 | 257 | 224 | 260 | 478 | 158 | 235 | 307 | 163 |
| Lee | 1,612 | 970 | 2,028 | 439 | 1,512 | 807 | 1,062 | 1,214 | 1,688 | 545 | 1,516 | 742 | 2,172 | 714 | 655 | 1,536 | 1,041 |
| Linn | 917 | 603 | 1,448 | 85 | 800 | 490 | 962 | 359 | 975 | 268 | 788 | 451 | 1,218 | 809 | 438 | 430 | 477 |
| Louisa | 143 | 156 | 252 | 34 | 171 | 102 | 171 | 108 | 200 | 71 | 188 | 79 | 268 | 144 | 113 | 61 | 131 |
| Lucas | 156 | 318 | 200 | 275 | 208 | 237 | 183 | 272 | 205 | 239 | 276 | 169 | 426 | 187 | 226 | 183 | 146 |
| Lyon | 269 | 151 | 281 | 111 | 173 | 206 | 169 | 200 | 190 | 183 | 130 | 224 | 342 | 90 | 165 | 194 | 130 |
| Madison | 135 | 475 | 394 | 197 | 233 | 326 | 239 | 328 | 305 | 245 | 243 | 814 | 514 | 182 | 272 | 307 | 161 |
| Mahaska | 216 | 811 | 794 | 198 | 572 | 369 | 359 | 574 | 611 | 303 | 503 | 399 | 878 | 519 | 288 | 244 | 500 |
| Marion | 306 | 827 | 708 | 428 | 516 | 582 | 401 | 693 | 582 | 498 | 487 | 578 | 1,040 | 664 | 607 | 343 | 220 |
| Marshall | 258 | 140 | 348 | 42 | 208 | 158 | 251 | 114 | 239 | 108 | 212 | 125 | 323 | 160 | 132 | 149 | 107 |
| Mills | 141 | 213 | 203 | 142 | 126 | 202 | 120 | 213 | 93 | 242 | 149 | 176 | 325 | 152 | 102 | 78 | 245 |
| Mitchell | 202 | 88 | 224 | 40 | 178 | 57 | 169 | 74 | 169 | 60 | 144 | 81 | 235 | 127 | 64 | 111 | 64 |
| Monona | 190 | 471 | 448 | 212 | 241 | 391 | 273 | 370 | 271 | 358 | 272 | 352 | 583 | 241 | 157 | 247 | 382 |
| Monroe | 379 | 482 | 558 | 289 | 391 | 404 | 340 | 461 | 492 | 295 | 495 | 302 | 786 | 294 | 428 | 334 | 266 |
| Montgomery | 223 | 258 | 255 | 178 | 160 | 240 | 164 | 242 | 110 | 275 | 185 | 205 | 365 | 152 | 118 | 113 | 263 |
| Muscataine | 532 | 449 | 805 | 112 | 550 | 296 | 610 | 239 | 706 | 137 | 496 | 349 | 830 | 211 | 184 | 548 | 499 |
| O'Brien | 422 | 231 | 547 | 74 | 314 | 269 | 389 | 202 | 410 | 135 | 341 | 205 | 514 | 149 | 148 | 369 | 262 |
| Osceola | 132 | 123 | 158 | 79 | 72 | 153 | 90 | 135 | 106 | 112 | 86 | 140 | 232 | 88 | 65 | 88 | 143 |
| Page | 106 | 214 | 122 | 193 | 119 | 176 | 106 | 197 | 98 | 223 | 126 | 170 | 170 | 86 | 182 | 326 | 117 |
| Palo Alto | 395 | 205 | 394 | 144 | 181 | 299 | 480 | 175 | 267 | 216 | 262 | 224 | 472 | 169 | 97 | 238 | 242 |
| Plymouth | 570 | 227 | 514 | 195 | 263 | 380 | 339 | 319 | 310 | 324 | 271 | 349 | 624 | 241 | 125 | 298 | 854 |
| Pocahontas | 325 | 152 | 409 | 53 | 244 | 197 | 325 | 127 | 319 | 116 | 277 | 159 | 410 | 110 | 86 | 294 | 216 |

OFFICIAL CANVASS OF VOTES CAST AT THE PRIMARY ELECTION HELD JUNE 1, 1914, FOR DEMOCRATIC CANDIDATES FOR UNITED STATES SENATOR, GOVERNOR, LIEUTENANT GOVERNOR, SECRETARY OF STATE, AUDITOR OF STATE, TREASURER OF STATE, ATTORNEY GENERAL AND RAILROAD COMMISSIONER—Continued.

654

| Counties | U. S. Senator | | Governor | | Lieutenant Governor | | Secretary of State | | Auditor of State | | Treasurer of State | | Attorney General— E. M. Oarr | Railroad Commissioner | | | |
|---------------|-----------------|-------------------|------------------|----------------|---------------------|----------------|--------------------|---------------|------------------|------------------|--------------------|----------------|---------------------------------|-----------------------|----------------|--------------|------------------|
| | Maurice Conolly | Edwin T. Meredith | John T. Hamilton | V. R. McGinnis | Oliver P. Myers | Parley Sheldon | John D. Denison | Geo. F. Smith | George Phillips | Joseph R. Rankin | John F. McAnley | Wm. F. Reincke | | L. R. Clements | Isaac T. Jones | W. B. Martin | Samuel W. Mercer |
| Polk | 565 | 1,256 | 898 | 517 | 699 | 508 | 656 | 557 | 746 | 171 | 601 | 512 | 766 | 480 | 525 | 705 | 510 |
| Pottawattamie | 946 | 938 | 1,219 | 596 | 609 | 1,111 | 841 | 910 | 656 | 1,057 | 654 | 1,044 | 1,703 | 709 | 447 | 691 | 1,158 |
| Poweshiek | 156 | 510 | 600 | 53 | 441 | 164 | 343 | 255 | 435 | 145 | 388 | 185 | 549 | 202 | 206 | 309 | 271 |
| Ringgold | 125 | 240 | 39 | 324 | 91 | 243 | 132 | 220 | 101 | 252 | 196 | 150 | 354 | 83 | 228 | 179 | 127 |
| Sac | 179 | 191 | 282 | 84 | 153 | 188 | 175 | 168 | 148 | 192 | 136 | 210 | 318 | 114 | 90 | 153 | 174 |
| Scott | 1,377 | 574 | 1,442 | 530 | 669 | 1,194 | 1,066 | 778 | 1,102 | 710 | 555 | 1,248 | 1,728 | 469 | 744 | 1,238 | 725 |
| Shelby | 399 | 439 | 514 | 287 | 306 | 448 | 342 | 424 | 255 | 507 | 307 | 452 | 712 | 207 | 422 | 375 | 272 |
| Sioux | 394 | 171 | 451 | 81 | 297 | 205 | 311 | 176 | 345 | 125 | 294 | 193 | 432 | 259 | 197 | 243 | 134 |
| Story | 179 | 222 | 335 | 38 | 66 | 328 | 235 | 106 | 257 | 74 | 237 | 94 | 318 | 82 | 121 | 205 | 128 |
| Tama | 248 | 239 | 381 | 86 | 156 | 291 | 206 | 230 | 249 | 194 | 167 | 257 | 441 | 117 | 247 | 227 | 154 |
| Taylor | 131 | 279 | 109 | 286 | 126 | 246 | 146 | 224 | 91 | 274 | 172 | 189 | 375 | 141 | 88 | 102 | 237 |
| Union | 435 | 376 | 167 | 574 | 258 | 439 | 296 | 391 | 232 | 463 | 390 | 232 | 657 | 254 | 181 | 264 | 429 |
| Van Buren | 339 | 325 | 573 | 85 | 433 | 193 | 163 | 509 | 500 | 137 | 441 | 185 | 622 | 344 | 301 | 205 | 236 |
| Wapello | 864 | 971 | 1,410 | 385 | 870 | 781 | 683 | 1,008 | 1,412 | 363 | 983 | 668 | 1,586 | 562 | 813 | 794 | 627 |
| Warren | 141 | 378 | 275 | 216 | 188 | 270 | 177 | 276 | 148 | 290 | 264 | 178 | 432 | 157 | 270 | 163 | 116 |
| Washington | 330 | 382 | 569 | 110 | 487 | 162 | 376 | 266 | 461 | 172 | 466 | 148 | 590 | 356 | 235 | 169 | 315 |
| Wayne | 346 | 471 | 208 | 591 | 453 | 308 | 416 | 348 | 495 | 264 | 587 | 170 | 751 | 470 | 330 | 232 | 256 |
| Webster | 604 | 306 | 697 | 207 | 546 | 345 | 583 | 270 | 557 | 230 | 569 | 256 | 812 | 512 | 252 | 373 | 235 |
| Winneshiek | 56 | 63 | 84 | 30 | 62 | 42 | 77 | 33 | 70 | 32 | 65 | 38 | 103 | 28 | 26 | 73 | 45 |
| Winnebago | 508 | 114 | 553 | 54 | 415 | 155 | 448 | 122 | 371 | 194 | 309 | 265 | 552 | 220 | 174 | 391 | 594 |
| Woodbury | 1,071 | 839 | 1,214 | 533 | 556 | 940 | 740 | 806 | 731 | 666 | 715 | 735 | 1,421 | 434 | 779 | 827 | 492 |
| Worth | 20 | 54 | 51 | 18 | 82 | 36 | 30 | 38 | 26 | 45 | 20 | 44 | 68 | 5 | 37 | 35 | 26 |
| Wright | 169 | 39 | 202 | 33 | 113 | 111 | 139 | 40 | 153 | 60 | 140 | 81 | 199 | 112 | 67 | 93 | 67 |
| Total | 43,726 | 35,239 | 55,529 | 18,247 | 37,049 | 82,122 | 39,309 | 30,663 | 42,359 | 25,192 | 35,536 | 31,966 | 64,496 | 26,436 | 23,703 | 34,999 | 30,744 |

Scattering:—United States Senator, 4; Governor, 9; Lieutenant Governor, 1; Secretary of State, 1; Auditor of State, 6; Treasurer of State, 3; Attorney General, 13; Railroad Commissioner, 23.

PRIMARY ELECTION OF JUNE 1, 1914

OFFICIAL CANVASS OF VOTES CAST AT THE PRIMARY ELECTION HELD JUNE 1, 1914, FOR PROGRESSIVE CANDIDATES FOR UNITED STATES SENATOR, GOVERNOR, LIEUTENANT GOVERNOR, SECRETARY OF STATE, AUDITOR OF STATE, TREASURER OF STATE, ATTORNEY GENERAL AND RAILROAD COMMISSIONER.

| Counties | U. S. Senator | | Governor— George C. White | Lieutenant Governor— Harry B. Betty | Secretary of State— W. J. Sinyard | Auditor of State— Bruce Francis | Treasurer of State— H. D. Tade | Attorney General— M. E. Weldy | Railroad Commissioner L. R. Rosebrook |
|-------------|-------------------|---------------|------------------------------|--|--------------------------------------|------------------------------------|-----------------------------------|----------------------------------|--|
| | Stephen H. Bashor | Casper Schenk | | | | | | | |
| Adair | 4 | 13 | 21 | 20 | 20 | 20 | 20 | 20 | 20 |
| Adams | 53 | 27 | 95 | 92 | 94 | 94 | 95 | 91 | 91 |
| Allamakee | 2 | 1 | 4 | 4 | 4 | 4 | 4 | 4 | 2 |
| Appanoose | 33 | 33 | 74 | 75 | 67 | 70 | 71 | 69 | 68 |
| Audubon | 41 | 26 | 85 | 85 | 85 | 84 | 83 | 84 | 84 |
| Benton | 6 | 9 | 19 | 17 | 17 | 17 | 18 | 19 | 20 |
| Black Hawk | 77 | 27 | 112 | 107 | 109 | 108 | 109 | 108 | 107 |
| Boone | 27 | 35 | 68 | 70 | 69 | 71 | 71 | 71 | 71 |
| Bremer | 9 | 11 | 18 | 19 | 19 | 20 | 19 | 19 | 20 |
| Buchanan | 11 | 8 | 22 | 22 | 23 | 23 | 22 | 24 | 22 |
| Buena Vista | 20 | 7 | 37 | 35 | 39 | 38 | 37 | 37 | 34 |
| Butler | 5 | 2 | 7 | 8 | 8 | 9 | 9 | 9 | 9 |
| Calhoun | 10 | 17 | 39 | 40 | 39 | 38 | 37 | 38 | 40 |
| Carroll | | | 17 | 10 | 17 | 16 | 15 | 14 | 16 |
| Cass | 8 | 11 | 27 | 25 | 26 | 27 | 27 | 27 | 26 |
| Cedar | 6 | 8 | 18 | 18 | 18 | 18 | 18 | 18 | 19 |
| Cerro Gordo | 1 | 18 | 18 | 17 | 17 | 17 | 16 | 17 | 16 |
| Oherokee | 37 | 6 | 58 | 54 | 52 | 55 | 55 | 49 | 45 |
| Chickasaw | 1 | | 2 | 2 | 2 | 2 | 2 | 2 | 2 |
| Clarke | 33 | 36 | 81 | 80 | 81 | 80 | 79 | 81 | 80 |
| Clay | 10 | 19 | 86 | 84 | 82 | 82 | 83 | 82 | 83 |
| Clayton | 5 | 6 | 13 | 11 | 12 | 12 | 11 | 10 | 8 |
| Clinton | 26 | 17 | 42 | 42 | 40 | 41 | 41 | 39 | 37 |
| Crawford | 23 | 50 | 85 | 81 | 81 | 81 | 82 | 81 | 81 |
| Dallas | 8 | 6 | 15 | 15 | 15 | 16 | 16 | 14 | 14 |
| Davis | 4 | 3 | 10 | 10 | 10 | 10 | 10 | 9 | 10 |
| Decatur | | 3 | 8 | 8 | 8 | 8 | 8 | 8 | 9 |
| Delaware | 8 | 3 | 18 | 11 | 11 | 11 | 10 | 11 | 7 |
| Des Moines | 27 | 95 | 145 | 143 | 142 | 142 | 141 | 142 | 138 |
| Dickinson | 3 | 1 | 7 | 6 | 7 | 7 | 6 | 7 | 7 |
| Dubuque | 42 | 54 | 94 | 96 | 99 | 99 | 97 | 92 | 99 |
| Emmet | 2 | 4 | 6 | 6 | 5 | 5 | 6 | 6 | 6 |
| Fayette | 51 | 86 | 165 | 162 | 163 | 160 | 158 | 163 | 154 |
| Floyd | 23 | 4 | 34 | 36 | 36 | 31 | 33 | 32 | 30 |
| Franklin | 13 | 11 | 20 | 23 | 23 | 21 | 23 | 22 | 21 |
| Fremont | 2 | 6 | 11 | 10 | 9 | 9 | 9 | 9 | 9 |
| Greene | 7 | 1 | 9 | 10 | 9 | 10 | 10 | 10 | 7 |
| Grundy | 40 | 61 | 106 | 104 | 104 | 103 | 101 | 102 | 101 |
| Guthrie | 1 | 13 | 16 | 14 | 14 | 13 | 13 | 14 | 13 |
| Hamilton | 24 | 47 | 78 | 76 | 75 | 65 | 69 | 73 | 72 |
| Hancock | 2 | 7 | 7 | 7 | 7 | 13 | 6 | 7 | 7 |
| Hardin | 11 | 2 | 12 | 12 | 12 | 13 | 12 | 10 | 13 |
| Harrison | 45 | 19 | 70 | 73 | 72 | 71 | 72 | 70 | 69 |
| Henry | 18 | 111 | 153 | 149 | 148 | 146 | 148 | 148 | 144 |
| Howard | 4 | 1 | 5 | 5 | 5 | 5 | 5 | 5 | 4 |
| Humboldt | 107 | 68 | 199 | 237 | 196 | 192 | 221 | 178 | 198 |
| Ida | 29 | 17 | 52 | 54 | 54 | 52 | 50 | 49 | 49 |
| Iowa | 12 | 37 | 52 | 51 | 52 | 52 | 52 | 51 | 51 |
| Jackson | 14 | 12 | 22 | 22 | 22 | 21 | 22 | 21 | 22 |
| Jasper | 20 | 61 | 85 | 88 | 85 | 85 | 86 | 85 | 88 |
| Jefferson | 4 | 12 | 27 | 28 | 29 | 27 | 27 | 26 | 22 |
| Johnson | 7 | 4 | 11 | 11 | 11 | 11 | 11 | 11 | 11 |
| Jones | 13 | 7 | 27 | 28 | 28 | 27 | 27 | 27 | 27 |
| Keokuk | 101 | 66 | 187 | 173 | 172 | 170 | 172 | 175 | 173 |
| Kossuth | 70 | 45 | 117 | 127 | 124 | 124 | 121 | 117 | 118 |
| Lee | 27 | 29 | 60 | 60 | 69 | 60 | 59 | 59 | 59 |
| Linn | 14 | 42 | 57 | 64 | 61 | 59 | 60 | 61 | 56 |
| Louisa | 2 | | | 2 | 4 | 4 | 4 | 3 | 4 |
| Lucas | 26 | 21 | 88 | 40 | 41 | 40 | 41 | 39 | 40 |

PRIMARY ELECTION OF JUNE 1, 1914

OFFICIAL CANVASS OF VOTES CAST AT THE PRIMARY ELECTION HELD JUNE 1, 1914, FOR PROGRESSIVE CANDIDATES FOR UNITED STATES SENATOR, GOVERNOR, LIEUTENANT GOVERNOR, SECRETARY OF STATE, AUDITOR OF STATE, TREASURER OF STATE, ATTORNEY GENERAL AND RAILROAD COMMISSIONER—Continued.

| Counties | U. S. Senator | | Governor— George C. White | Lieutenant Governor— Harry B. Betty | Secretary of State— W. J. Shuyard | Auditor of State— Bruce Francis | Treasurer of State— H. D. Tade | Attorney General— M. E. Weldy | Railroad Commissioner L. R. Rosebrook |
|---------------|-------------------|---------------|------------------------------|--|--------------------------------------|------------------------------------|-----------------------------------|----------------------------------|--|
| | Stephen H. Bashor | Casper Schenk | | | | | | | |
| Lyon | 20 | 79 | 116 | 108 | 110 | 110 | 106 | 97 | 112 |
| Madison | 89 | 63 | 160 | 161 | 157 | 158 | 155 | 157 | 159 |
| Mahaska | 28 | 19 | 51 | 35 | 49 | 45 | 47 | 47 | 52 |
| Marion | 5 | 10 | 15 | 15 | 14 | 14 | 15 | 15 | 12 |
| Marshall | 21 | 11 | 37 | 40 | 39 | 41 | 41 | 43 | 39 |
| Mills | 11 | 9 | 20 | 21 | 20 | 20 | 20 | 20 | 21 |
| Mitchell | 43 | 24 | 86 | 97 | 85 | 87 | 87 | 83 | 77 |
| Monona | 18 | 43 | 89 | 88 | 92 | 88 | 91 | 87 | 81 |
| Monroe | 55 | 35 | 97 | 101 | 115 | 100 | 100 | 100 | 95 |
| Montgomery | 96 | 89 | 199 | 202 | 196 | 192 | 194 | 188 | 192 |
| Muscatine | 14 | 20 | 41 | 41 | 41 | 43 | 42 | 40 | 39 |
| O'Brien | 141 | 81 | 291 | 280 | 293 | 282 | 274 | 276 | 268 |
| Osceola | 5 | 5 | 6 | 6 | 6 | 6 | 6 | 4 | 5 |
| Page | 51 | 33 | 94 | 91 | 95 | 92 | 94 | 94 | 89 |
| Palo Alto | 4 | 7 | 12 | 10 | 10 | 12 | 12 | 12 | 12 |
| Plymouth | 5 | 8 | 16 | 15 | 15 | 15 | 15 | 14 | 14 |
| Pocahontas | 3 | 8 | 13 | 13 | 12 | 12 | 12 | 11 | 11 |
| Polk | 63 | 104 | 115 | 112 | 109 | 105 | 110 | 107 | 108 |
| Pottawattamie | 8 | 22 | 37 | 33 | 33 | 32 | 29 | 28 | 26 |
| Poweshiek | 28 | 89 | 129 | 125 | 126 | 124 | 124 | 127 | 123 |
| Ringgold | 94 | 116 | 204 | 198 | 202 | 195 | 197 | 194 | 189 |
| Sac | 36 | 99 | 167 | 160 | 154 | 157 | 157 | 153 | 144 |
| Scott | 11 | 23 | 43 | 43 | 42 | 45 | 43 | 44 | 42 |
| Shelby | 28 | 23 | 64 | 64 | 65 | 65 | 65 | 63 | 64 |
| Sioux | 17 | 49 | 87 | 82 | 81 | 81 | 81 | 76 | 79 |
| Story | 28 | 53 | 97 | 89 | 91 | 87 | 86 | 89 | 89 |
| Tama | 10 | 9 | 24 | 23 | 22 | 21 | 22 | 22 | 22 |
| Taylor | 8 | 10 | 18 | 19 | 20 | 19 | 19 | 19 | 19 |
| Union | 14 | 13 | 30 | 30 | 32 | 32 | 31 | 30 | 27 |
| Van Buren | 29 | 64 | 103 | 105 | 103 | 107 | 105 | 105 | 101 |
| Wapello | 21 | 46 | 75 | 73 | 73 | 74 | 74 | 73 | 73 |
| Warren | 2 | 5 | 6 | 7 | 7 | 7 | 7 | 7 | 7 |
| Washington | 6 | 14 | 24 | 24 | 23 | 24 | 24 | 23 | 25 |
| Wayne | 4 | 7 | 14 | 13 | 14 | 14 | 14 | 13 | 13 |
| Webster | 5 | 30 | 49 | 53 | 53 | 53 | 55 | 53 | 53 |
| Winnebago | 13 | 55 | 72 | 69 | 66 | 72 | 71 | 68 | 67 |
| Winneshek | 3 | 8 | 18 | 19 | 21 | 20 | 20 | 19 | 17 |
| Woodbury | 88 | 141 | 329 | 319 | 314 | 314 | 310 | 307 | 294 |
| Worth | 2 | 5 | 9 | 9 | 9 | 9 | 9 | 9 | 7 |
| Wright | 4 | 6 | 10 | 11 | 12 | 12 | 12 | 12 | 11 |
| Total | 2,360 | 2,884 | 5,987 | 5,939 | 5,903 | 5,826 | 5,843 | 5,748 | 5,689 |

Scattering:—U. S. Senator, 47; Governor, 35; Lieutenant Governor, 6; Secretary of State, 3; Auditor of State, 3; Treasurer of State, 4; Attorney General, 14; Railroad Commissioner, 131. (Only one nomination made.)

OFFICIAL CANVASS OF VOTES CAST AT THE PRIMARY ELECTION HELD JUNE 1, 1914, FOR SOCIALIST CANDIDATES FOR UNITED STATES SENATOR, GOVERNOR, LIEUTENANT GOVERNOR, SECRETARY OF STATE, AUDITOR OF STATE, TREASURER OF STATE, ATTORNEY GENERAL AND RAILROAD COMMISSIONER.

| Counties | U. S. Senator— I. S. McCrillis | Governor— Oliver O. Wilson | Lieutenant Governor— Oscar H. Hoy | Auditor of State— G. S. Nelson | Treasurer of State— Andrew Engle | Attorney General— T. F. Willis | Railroad Commissioner | |
|-------------|-----------------------------------|-------------------------------|--------------------------------------|-----------------------------------|-------------------------------------|-----------------------------------|--------------------------|-----------|
| | | | | | | | Geo. M. Dowell | B. McLain |
| Adair | 2 | 2 | 2 | 2 | 2 | 2 | 2 | 1 |
| Adams | 2 | 2 | 2 | 2 | 2 | 2 | 2 | 2 |
| Allamakee | 1 | 1 | 1 | 1 | 1 | 1 | 1 | 1 |
| Appanoose | 49 | 50 | 48 | 47 | 48 | 48 | 48 | 42 |
| Audubon | | | | | | | | |
| Benton | 15 | 14 | 14 | 12 | 12 | 13 | 12 | 12 |
| Black Hawk | 16 | 17 | 16 | 17 | 17 | 16 | 14 | 14 |
| Boone | 83 | 82 | 83 | 85 | 86 | 85 | 85 | 70 |
| Bremer | 3 | | 3 | | | | | |
| Buchanan | 1 | 2 | 2 | 2 | 2 | 2 | 2 | 2 |
| Buena Vista | 10 | 10 | 10 | 10 | 10 | 10 | 10 | 10 |
| Butler | | | | | | | | |
| Calhoun | 6 | 6 | 6 | 6 | 6 | 6 | 6 | 4 |
| Carroll | 2 | 2 | 2 | 2 | 2 | 2 | 2 | 1 |
| Cass | 6 | 6 | 6 | 6 | 6 | 6 | 6 | 6 |
| Cedar | 6 | 6 | 6 | 6 | 6 | 6 | 6 | 6 |
| Cerro Gordo | 31 | 32 | 32 | 32 | 32 | 31 | 29 | 31 |
| Cherokee | 7 | 7 | 7 | 7 | 7 | 7 | 7 | 7 |
| Chickasaw | 2 | 2 | 2 | 2 | 2 | 2 | 2 | 2 |
| Clarke | | | | | | | | |
| Clay | 3 | 4 | 4 | 4 | 4 | 4 | 4 | 4 |
| Clayton | 4 | 4 | 4 | 4 | 4 | 4 | 4 | 4 |
| Clinton | 19 | 17 | 13 | 18 | 18 | 18 | 18 | 18 |
| Crawford | 5 | 4 | 4 | 4 | 4 | 4 | 4 | 4 |
| Dallas | 22 | 20 | 18 | 20 | 20 | 23 | 20 | 21 |
| Davis | 5 | 5 | 5 | 5 | 5 | 5 | 5 | 4 |
| Decatur | 4 | 4 | 4 | 4 | 4 | 4 | 4 | 4 |
| Delaware | 10 | 9 | 9 | 10 | 9 | 9 | 9 | 9 |
| Des Moines | 122 | 103 | 100 | 102 | 103 | 104 | 103 | 88 |
| Dickinson | 1 | 1 | 1 | 1 | 1 | 1 | 1 | 1 |
| Dubuque | 17 | 18 | 18 | 15 | 17 | 15 | 17 | 13 |
| Emmet | 4 | 4 | 4 | 4 | 4 | 4 | 4 | 4 |
| Fayette | 13 | 13 | 13 | 13 | 11 | 11 | 9 | 11 |
| Floyd | 5 | 4 | 4 | 5 | 3 | 5 | 4 | 4 |
| Franklin | 2 | 2 | 2 | 2 | 2 | 2 | | |
| Fremont | 3 | 3 | 3 | 3 | 3 | 3 | 3 | 3 |
| Greene | 3 | 3 | 3 | 3 | 2 | 2 | 1 | 1 |
| Grundy | 1 | 1 | 1 | 1 | 1 | 1 | 1 | 1 |
| Guthrie | 2 | 2 | 2 | 2 | 2 | 2 | 2 | 2 |
| Hamilton | 6 | 6 | 6 | 6 | 6 | 6 | 5 | 5 |
| Hancock | | | | | | | | |
| Hardin | 4 | 4 | 3 | 4 | 3 | 5 | 4 | 4 |
| Harrison | 11 | 11 | 11 | 11 | 11 | 11 | 10 | 8 |
| Henry | 2 | 2 | 2 | 3 | 3 | 2 | 2 | 2 |
| Howard | 3 | 3 | 3 | 3 | 3 | 3 | 3 | 3 |
| Humboldt | | | | | | | | |
| Ida | 1 | 1 | 1 | | | 1 | 1 | 1 |
| Iowa | | | | | | | | |
| Jackson | 9 | 8 | 9 | 9 | 8 | 8 | 9 | 8 |
| Jasper | 38 | 38 | 38 | 38 | 39 | 39 | 38 | 38 |
| Jefferson | 5 | 6 | 6 | 6 | 6 | 6 | 6 | 5 |
| Johnson | 2 | 2 | 2 | 2 | 2 | 2 | 2 | 2 |
| Jones | 1 | 1 | 1 | 1 | 1 | 1 | 1 | 1 |
| Keokuk | 13 | 13 | 13 | 13 | 13 | 13 | 12 | 12 |
| Kossuth | 3 | 3 | 3 | 3 | 3 | 3 | 3 | 3 |
| Lee | 15 | 16 | 16 | 16 | 16 | 16 | 16 | 10 |
| Linn | 35 | 36 | 34 | 32 | 32 | 32 | 32 | 31 |
| Louisa | | | | | | | | |
| Lucas | 71 | 65 | 64 | 64 | 65 | 62 | 61 | 54 |

PRIMARY ELECTION OF JUNE 1, 1914

OFFICIAL CANVASS OF VOTES CAST AT THE PRIMARY ELECTION HELD JUNE 1, 1914, FOR SOCIALIST CANDIDATES FOR UNITED STATES SENATOR, GOVERNOR, LIEUTENANT GOVERNOR, SECRETARY OF STATE, AUDITOR OF STATE, TREASURER OF STATE, ATTORNEY GENERAL AND RAILROAD COMMISSIONER—Continued.

| Counties | U. S. Senator— I. S. McOrillis | Governor— Oliver O. Wilson | Lieutenant Governor— Oscar H. Hoy | Auditor of State— G. S. Nelson | Treasurer of State— Andrew Engle | Attorney General— T. F. Willis | Railroad Commissioner | |
|---------------|-----------------------------------|-------------------------------|--------------------------------------|-----------------------------------|-------------------------------------|-----------------------------------|--------------------------|-----------|
| | | | | | | | Geo. M. Dowell | B. McLain |
| Lyon | 21 | 20 | 20 | 21 | 21 | 21 | 21 | 16 |
| Madison | 12 | 12 | 12 | 12 | 12 | 12 | 11 | 9 |
| Mahaska | 26 | 25 | 24 | 25 | 25 | 25 | 21 | 24 |
| Marion | 50 | 52 | 48 | 47 | 52 | 52 | 45 | 39 |
| Marshall | 32 | 33 | 33 | 31 | 30 | 31 | 18 | 16 |
| Mills | 2 | 2 | 2 | 1 | 1 | 1 | 1 | 1 |
| Mitchell | 2 | 2 | 2 | 1 | 1 | 1 | 1 | 1 |
| Monona | 6 | 6 | 5 | 6 | 6 | 6 | 5 | 7 |
| Monroe | 258 | 248 | 245 | 246 | 240 | 244 | 235 | 208 |
| Montgomery | 12 | 12 | 12 | 12 | 12 | 11 | 12 | 9 |
| Muscatine | 27 | 25 | 25 | 25 | 25 | 25 | 25 | 21 |
| O'Brien | 2 | 2 | 2 | 2 | 2 | 1 | 2 | 2 |
| Osceola | 2 | 1 | 1 | 1 | 1 | 1 | 1 | 1 |
| Page | 2 | 3 | 3 | 2 | 2 | 2 | 2 | 1 |
| Palo Alto | 5 | 5 | 6 | 4 | 4 | 6 | 5 | 3 |
| Plymouth | 1 | 1 | 1 | 1 | 1 | 1 | 1 | 1 |
| Pocahontas | 5 | 5 | 5 | 5 | 5 | 5 | 5 | 5 |
| Polk | 210 | 211 | 195 | 196 | 195 | 202 | 198 | 173 |
| Pottawattamie | 37 | 35 | 36 | 34 | 34 | 34 | 32 | 30 |
| Poweshiek | 1 | 1 | 1 | 1 | 1 | 1 | 1 | 1 |
| Ringgold | 3 | 3 | 3 | 6 | 3 | 3 | 3 | 3 |
| Sac | 5 | 4 | 4 | 4 | 3 | 5 | 4 | 3 |
| Scott | 65 | 67 | 65 | 66 | 64 | 63 | 63 | 59 |
| Shelby | 5 | 4 | 4 | 4 | 4 | 3 | 4 | 2 |
| Sioux | 4 | 4 | 4 | 4 | 4 | 4 | 4 | 3 |
| Stoey | 10 | 10 | 9 | 9 | 10 | 9 | 10 | 10 |
| Tama | 3 | 3 | 3 | 3 | 3 | 3 | 3 | 3 |
| Taylor | 2 | 2 | 2 | 2 | 2 | 2 | 2 | 2 |
| Union | | | | | | | | |
| Van Buren | 4 | 4 | 4 | 4 | 4 | 4 | 4 | 2 |
| Wapello | 92 | 93 | 94 | 93 | 96 | 96 | 95 | 84 |
| Warren | 3 | 3 | 3 | 3 | 3 | 3 | 3 | 3 |
| Washington | 1 | 1 | 1 | 1 | 1 | 1 | 1 | 1 |
| Wayne | 12 | 11 | 12 | 12 | 12 | 11 | 11 | 11 |
| Webster | 23 | 23 | 22 | 20 | 17 | 21 | 19 | 17 |
| Winneshleke | 12 | 12 | 12 | 12 | 12 | 12 | 11 | 11 |
| Winneshleke | 7 | 7 | 6 | 6 | 7 | 7 | 7 | 4 |
| Woodbury | 60 | 59 | 56 | 58 | 57 | 55 | 57 | 48 |
| Worth | 2 | 2 | 2 | 2 | 2 | 2 | 2 | 1 |
| Wright | 4 | 5 | 5 | 5 | 5 | 5 | 5 | 4 |
| Total | 1,740 | 1,701 | 1,666 | 1,659 | 1,655 | 1,669 | 1,603 | 1,423 |

Scattering:—Secretary of State, 21, (no nomination); Auditor of State, 1; Railroad Commissioner, 3.

OFFICIAL CANVASS OF VOTES CAST AT THE PRIMARY ELECTION HELD JUNE 1, 1914, FOR NON-PARTISAN CANDIDATES FOR JUDGES OF THE SUPREME COURT.

| Counties | Candidates | | | | | | | |
|-------------|---------------|--------------|-------------------|--------------------|-------------|-----------------|---------------------|------------|
| | Scott M. Ladd | S. F. Prouty | Benj. I. Salinger | Frank S. Shankland | Seth Thomas | Silas M. Weaver | Winfield S. Withrow | Scattering |
| Adair | 1,010 | 955 | 942 | 605 | 923 | 1,088 | 1,007 | |
| Adams | 530 | 513 | 468 | 490 | 511 | 314 | 518 | |
| Allamakee | 585 | 533 | 516 | 275 | 596 | 563 | 546 | |
| Appanoose | 1,439 | 1,397 | 1,276 | 1,871 | 1,439 | 1,452 | 1,024 | |
| Audubon | 291 | 459 | 426 | 447 | 458 | 457 | 444 | |
| Benton | 811 | 736 | 780 | 682 | 447 | 859 | 780 | |
| Black Hawk | 2,272 | 2,184 | 2,103 | 2,208 | 2,170 | 1,769 | 2,113 | |
| Boone | 1,503 | 1,523 | 1,380 | 1,353 | 1,398 | 1,168 | 1,496 | |
| Bremer | 687 | 363 | 880 | 765 | 862 | 740 | 682 | |
| Buchanan | 606 | 1,025 | 1,014 | 947 | 993 | 1,040 | 949 | |
| Buena Vista | 903 | 792 | 597 | 814 | 890 | 893 | 796 | |
| Butler | 1,139 | 1,048 | 1,109 | 972 | 691 | 1,330 | 1,099 | |
| Calhoun | 632 | 953 | 988 | 896 | 999 | 1,048 | 859 | |
| Carroll | 1,184 | 1,137 | 1,808 | 1,029 | 757 | 1,232 | 1,124 | |
| Cass | 990 | 946 | 952 | 874 | 902 | 617 | 1,011 | |
| Cedar | 508 | 871 | 874 | 856 | 888 | 865 | 801 | |
| Cerro Gordo | 1,335 | 1,243 | 1,173 | 1,144 | 1,237 | 1,340 | 885 | |
| Cherokee | 510 | 392 | 388 | 340 | 396 | 398 | 268 | |
| Chickasaw | 636 | 593 | 686 | 413 | 745 | 656 | 613 | |
| Clarke | 456 | 279 | 462 | 470 | 483 | 500 | 470 | |
| Clay | 820 | 718 | 696 | 634 | 719 | 752 | 360 | |
| Clayton | 985 | 936 | 986 | 576 | 1,043 | 1,051 | 962 | |
| Clinton | 1,319 | 1,288 | 1,433 | 1,268 | 1,323 | 1,251 | 710 | 1 |
| Crawford | 1,388 | 767 | 1,537 | 1,470 | 1,447 | 1,422 | 1,375 | |
| Dallas | 1,610 | 1,591 | 1,164 | 1,615 | 1,601 | 1,609 | 1,515 | |
| Davis | 967 | 511 | 1,011 | 1,008 | 946 | 1,091 | 1,070 | |
| Decatur | 818 | 730 | 407 | 770 | 810 | 833 | 800 | |
| Delaware | 488 | 963 | 960 | 1,000 | 981 | 1,007 | 991 | |
| Des Moines | 1,246 | 840 | 1,389 | 1,825 | 1,434 | 1,336 | 1,832 | |
| Dickinson | 378 | 253 | 359 | 330 | 370 | 321 | 335 | |
| Dubuque | 3,126 | 2,233 | 3,097 | 1,994 | 2,606 | 2,439 | 2,404 | 4 |
| Emmet | 470 | 407 | 395 | 388 | 415 | 370 | 430 | |
| Fayette | 869 | 1,468 | 1,409 | 1,369 | 1,403 | 1,452 | 1,318 | 2 |
| Floyd | 687 | 681 | 641 | 626 | 325 | 754 | 666 | 4 |
| Franklin | 931 | 728 | 706 | 677 | 609 | 1,173 | 887 | |
| Fremont | 430 | 392 | 241 | 386 | 452 | 438 | 430 | |
| Greene | 898 | 969 | 968 | 864 | 935 | 940 | 664 | |
| Grundy | 711 | 676 | 608 | 610 | 648 | 476 | 699 | |
| Guthrie | 968 | 1,592 | 1,512 | 1,380 | 1,491 | 1,256 | 1,457 | |
| Hamilton | 1,461 | 1,370 | 1,284 | 1,264 | 1,320 | 1,498 | 772 | |
| Hancock | 798 | 791 | 746 | 461 | 581 | 852 | 775 | |
| Hardin | 1,205 | 738 | 982 | 1,058 | 1,098 | 1,520 | 1,134 | |
| Harrison | 1,178 | 1,077 | 1,098 | 560 | 1,225 | 1,169 | 1,191 | |
| Henry | 948 | 877 | 795 | 750 | 876 | 672 | 1,512 | |
| Howard | 347 | 312 | 185 | 340 | 374 | 355 | 351 | |
| Humboldt | 597 | 597 | 457 | 615 | 713 | 650 | 531 | |
| Ida | 412 | 375 | 458 | 239 | 420 | 397 | 362 | |
| Iowa | 766 | 426 | 844 | 707 | 802 | 793 | 729 | |
| Jackson | 692 | 636 | 676 | 629 | | 694 | 642 | |
| Jasper | 1,371 | 1,124 | 1,389 | 1,551 | 1,565 | 1,441 | 1,361 | |
| Jefferson | 803 | 751 | 852 | 735 | 492 | 826 | 853 | |
| Johnson | 1,234 | 1,117 | 891 | 1,297 | 1,331 | 1,275 | 1,223 | |
| Jones | 672 | 628 | 614 | 360 | 696 | 679 | 665 | |
| Keokuk | 930 | 918 | 934 | 871 | 646 | 945 | 941 | 2 |
| Kossuth | 938 | 900 | 826 | 815 | 913 | 880 | 523 | |
| Lee | 1,491 | 1,455 | 967 | 1,646 | 1,765 | 1,650 | 1,808 | |
| Linn | 3,163 | 1,666 | 3,038 | 2,934 | 2,963 | 3,283 | 3,068 | 4 |
| Louisa | 747 | 522 | 850 | 814 | 843 | 859 | 1,293 | |
| Lucas | 1,248 | 1,215 | 1,153 | 1,162 | 1,244 | 1,211 | 815 | |

PRIMARY ELECTION OF JUNE 1, 1914

OFFICIAL CANVASS OF VOTES CAST AT THE PRIMARY ELECTION HELD JUNE 1, 1914, FOR NON-PARTISAN CANDIDATES FOR JUDGES OF THE SUPREME COURT—Continued.

| Counties | Candidates | | | | | | | Scattering |
|---------------|---------------|--------------|--------------------|--------------------|-------------|-----------------|---------------------|------------|
| | Scott M. Ladd | S. F. Prouty | Benj. I. Sallinger | Frank S. Shankland | Seth Thomas | Silas M. Weaver | Winfield S. Withrow | |
| Lyon | 499 | 816 | 364 | 297 | 273 | 376 | 863 | |
| Madison | 920 | 921 | 822 | 842 | 851 | 867 | 552 | 4 |
| Mahaska | 1,415 | 1,283 | 1,277 | 1,212 | 1,337 | 1,337 | 930 | |
| Marion | 1,225 | 1,108 | 1,269 | 1,274 | 1,333 | 1,353 | 1,280 | |
| Marshall | 1,598 | 1,531 | 1,255 | 1,211 | 1,378 | 1,393 | 1,350 | |
| Mills | 225 | 410 | 418 | 371 | 402 | 424 | 406 | |
| Mitchell | 744 | 653 | 313 | 709 | 735 | 868 | 788 | |
| Monona | 985 | 870 | 926 | 822 | 81 | 917 | 940 | |
| Monroe | 1,710 | 1,750 | 1,658 | 1,655 | 1,649 | 1,217 | 1,758 | |
| Montgomery | 960 | 904 | 877 | 490 | 1,059 | 999 | 992 | |
| Muscatine | 932 | 885 | 806 | 628 | 919 | 949 | 924 | |
| O'Brien | 1,064 | 857 | 922 | 875 | 944 | 952 | 788 | |
| Osceola | 303 | 247 | 276 | 271 | 286 | 287 | 253 | |
| Page | 956 | 908 | 907 | 842 | 902 | 933 | 602 | |
| Palo Alto | 582 | 522 | 523 | 529 | 609 | 598 | 563 | |
| Plymouth | 768 | 618 | 523 | 733 | 681 | 711 | 672 | |
| Pocahontas | 882 | 841 | 853 | 779 | 845 | 536 | 827 | |
| Polk | 3,099 | 3,407 | 2,221 | 3,065 | 2,105 | 3,067 | 2,353 | |
| Pottawattamie | 2,819 | 2,747 | 2,725 | 2,482 | 1,818 | 2,914 | 2,791 | |
| Poweshiek | 1,360 | 1,255 | 1,165 | 1,116 | 794 | 1,406 | 1,372 | |
| Ringgold | 543 | 1,091 | 1,081 | 1,014 | 1,066 | 1,082 | 991 | |
| Sac | 974 | 934 | 870 | 833 | 862 | 615 | 926 | |
| Scott | 1,386 | 2,126 | 2,348 | 2,208 | 2,126 | 2,083 | 1,993 | |
| Shelby | 731 | 713 | 696 | 675 | 735 | 435 | 762 | |
| Sioux | 1,394 | 1,154 | 792 | 1,099 | 1,282 | 1,281 | 1,228 | |
| Story | 994 | 1,820 | 1,218 | 1,186 | 1,261 | 1,478 | 1,120 | |
| Tama | 789 | 9 | 704 | 699 | 703 | 783 | 754 | 3 |
| Taylor | 1,010 | 625 | 1,209 | 1,114 | 1,170 | 1,113 | 1,076 | |
| Union | 944 | 907 | 979 | 892 | 968 | 887 | 597 | |
| Van Buren | 963 | 788 | 684 | 813 | 977 | 993 | 1,002 | |
| Wapello | 1,680 | 2,198 | 2,404 | 2,357 | 2,423 | 2,412 | 2,410 | |
| Warren | 1,003 | 1,000 | 882 | 647 | 1,030 | 1,047 | 995 | 1 |
| Washington | 1,236 | 1,220 | 1,111 | 1,027 | 1,222 | 817 | 1,397 | 1 |
| Wayne | 671 | 620 | 696 | 572 | 339 | 752 | 700 | |
| Webster | 1,680 | 1,411 | 1,504 | 1,264 | 2,018 | 1,785 | 1,610 | |
| Winnebago | 687 | 639 | 612 | 576 | 470 | 724 | 526 | |
| Winneshek | 687 | 635 | 374 | 736 | 829 | 730 | 690 | |
| Woodbury | 3,541 | 2,849 | 2,910 | 3,185 | 3,207 | 3,310 | 2,931 | |
| Worth | 359 | 348 | 296 | 292 | 303 | 317 | 207 | |
| Wright | 1,052 | 647 | 1,058 | 952 | 1,068 | 1,248 | 927 | 1 |
| Totals | 108,577 | 96,952 | 99,798 | 96,179 | 100,560 | 105,872 | 100,290 | 27 |

OFFICIAL CANVASS OF VOTES CAST AT THE PRIMARY ELECTION HELD JUNE 1, 1914, FOR REPUBLICAN, DEMOCRATIC, PROGRESSIVE AND SOCIALIST CANDIDATES FOR REPRESENTATIVES IN CONGRESS.

FIRST DISTRICT.

| Counties | Charles A. Kennedy, Rep. | F. B. Whitaker, Dem. | Daniel B. Heller, Prog. | Edward P. Hagerty, Soc. |
|------------|--------------------------|----------------------|-------------------------|-------------------------|
| Des Moines | 1,118 | 1,402 | 138 | 100 |
| Henry | 1,102 | 580 | 158 | 2 |
| Jefferson | 1,088 | 400 | 15 | 6 |
| Lee | 1,418 | 2,191 | 59 | 15 |
| Louisa | 1,442 | 260 | 4 | ----- |
| Van Buren | 1,134 | 631 | 105 | 3 |
| Washington | 1,528 | 606 | 24 | 1 |
| Totals | 8,890 | 6,070 | 503 | 127 |

Scattering—Rep., 5; Dem., 3; Prog., 3; Soc., 5.

SECOND DISTRICT.

| Counties | Harry E. Hull, Rep. | W. J. McDonald, Dem. | Thomas Stapleton, Dem. | John W. Cooper, Prog. | Z. M. Holcomb, Soc. |
|------------|---------------------|----------------------|------------------------|-----------------------|---------------------|
| Clinton | 883 | 1,144 | 1,004 | 35 | 18 |
| Iowa | 827 | 322 | 552 | 49 | ----- |
| Jackson | 543 | 510 | 543 | 21 | 10 |
| Johnson | 827 | 1,419 | 641 | 11 | 2 |
| Muscataine | 984 | 378 | 494 | 41 | 21 |
| Scott | 1,748 | 785 | 1,088 | 45 | 60 |
| Totals | 5,812 | 4,558 | 4,422 | 202 | 111 |

Scattering—Rep., 6.

THIRD DISTRICT.

| Counties | W. B. Law, Rep. | Adelbert D. Sumner, Rep. | Burton E. Sweet, Rep. | J. C. Murtagh, Dem. | Robert J. Balt, Prog. | David S. Cameron, Soc. |
|------------|-----------------|--------------------------|-----------------------|---------------------|-----------------------|------------------------|
| Black Hawk | 1,862 | 841 | 789 | 997 | 105 | ----- |
| Bremer | 22 | 31 | 883 | 885 | 17 | ----- |
| Buchanan | 292 | 243 | 634 | 367 | 20 | ----- |
| Butler | 402 | 159 | 1,068 | 269 | ----- | ----- |
| Delaware | 610 | 236 | 838 | 382 | 8 | ----- |
| Dubuque | 144 | 89 | 310 | 4,587 | 97 | 10 |
| Franklin | 462 | 228 | 1,339 | 136 | 23 | ----- |
| Hardin | 580 | 299 | 805 | 203 | 12 | ----- |
| Wright | 722 | 381 | 1,157 | 194 | 11 | ----- |
| Totals | 5,096 | 2,507 | 7,823 | 8,000 | 293 | 10 |

Scattering—Rep., 1; Dem., 1; Prog., 1; Soc., 6.

PRIMARY ELECTION OF JUNE 1, 1914

OFFICIAL PRIMARY VOTE FOR CONGRESSMEN—Continued.

FOURTH DISTRICT.

| Counties | Gilbert N. Haugen, Rep. | G. A. Meyer, Dem. | Arthur A. Kugler, Prog. | Edw. G. Gashel, Soc. |
|-------------|-------------------------|-------------------|-------------------------|----------------------|
| Allamakee | 858 | 388 | 4 | 1 |
| Cerro Gordo | 2,150 | 344 | 14 | 31 |
| Chickasaw | 718 | 1,012 | 2 | 1 |
| Clayton | 879 | 1,069 | 12 | 4 |
| Fayette | 1,489 | 700 | 149 | 9 |
| Floyd | 1,276 | 192 | 30 | 5 |
| Howard | 616 | 322 | 5 | 5 |
| Mitchell | 1,064 | 217 | 91 | 8 |
| Winnebago | 899 | 589 | 16 | 5 |
| Worth | 903 | | 6 | 2 |
| Totals | 10,852 | 4,833 | 329 | 69 |

Scattering—Rep., 16; Dem., 62; Prog., 5.

FIFTH DISTRICT.

| Counties | James W. Good, Rep. | Joseph Mekota, Dem. | Lindley M. Osborne, Prog. | M. F. Wiltse, Soc. |
|----------|---------------------|---------------------|---------------------------|--------------------|
| Benton | 915 | 444 | | |
| Cedar | 922 | 626 | 19 | 6 |
| Grundy | 707 | 251 | 100 | 1 |
| Jones | 597 | 733 | | |
| Linn | 3,522 | 1,376 | 51 | 29 |
| Marshall | 1,635 | 261 | 40 | 26 |
| Tama | 981 | 455 | 24 | 3 |
| Totals | 9,279 | 4,146 | 234 | 65 |

Scattering—Rep., 7; Dem., 2; Soc., 17.

SIXTH DISTRICT.

| Counties | Wm. R. Cooper, Rep. | Lloyd L. Duke, Rep. | O. W. Ramseyer, Rep. | M. A. McGord, Rep. | W. H. Hamilton, Dem. | S. Kirkpatrick, Dem. | H. W. Rayner, Prog. | A. J. Waddell, Soc. |
|-----------|---------------------|---------------------|----------------------|--------------------|----------------------|----------------------|---------------------|---------------------|
| Davis | 51 | 24 | 701 | 33 | 672 | 626 | 8 | 5 |
| Jasper | 523 | 39 | 151 | 376 | 580 | 343 | 79 | 37 |
| Keokuk | 254 | 121 | 339 | 145 | 353 | 191 | 182 | 12 |
| Mahaska | 576 | 100 | 408 | 350 | 575 | 428 | 43 | 13 |
| Monroe | 585 | 257 | 822 | 250 | 410 | 468 | 96 | 244 |
| Poweshiek | 439 | 68 | 426 | 532 | 258 | 416 | 124 | |
| Wapello | 343 | 492 | 753 | 194 | 751 | 1,139 | 71 | 73 |
| Totals | 2,776 | 1,101 | 3,600 | 2,880 | 4,099 | 3,608 | 603 | 394 |

Scattering—Rep., 1; Dem., 1; Prog., 2.

OFFICIAL PRIMARY VOTE FOR CONGRESSMEN—Continued.

SEVENTH DISTRICT.

| Counties | Cassius C. Dowell, Rep. | Joseph I. Myerly, Rep. | W. O. Payne, Rep. | Chas. S. Cooter, Dem. | John T. Mulvaney, Dem. | John E. Holmes, Prog. |
|----------|-------------------------|------------------------|-------------------|-----------------------|------------------------|-----------------------|
| Dallas | 911 | 936 | 564 | 223 | 276 | 14 |
| Madison | 374 | 537 | 261 | 255 | 362 | 154 |
| Marion | 504 | 530 | 307 | 569 | 526 | 11 |
| Polk | 3,295 | 2,979 | 1,608 | 800 | 687 | 116 |
| Story | 424 | 212 | 1,929 | 156 | 189 | 79 |
| Warren | 823 | 624 | 458 | 236 | 213 | 2 |
| Totals | 6,331 | 5,818 | 5,127 | 2,237 | 2,253 | 376 |

Scattering—Prog., 18; Soc., 3.

EIGHTH DISTRICT.

| Counties | Horace M. Townet, Rep. | H. E. Valentine, Dem. | H. E. Parslow, Prog. | S. D. Mercer, Soc. |
|-----------|------------------------|-----------------------|----------------------|--------------------|
| Adams | 694 | 376 | 93 | |
| Appanoose | 1,788 | 832 | 63 | |
| Clarke | 755 | 336 | 77 | |
| Decatur | 782 | 481 | 6 | |
| Fremont | 465 | 547 | 9 | |
| Lucas | 1,161 | 430 | 39 | 2 |
| Page | 1,465 | 276 | 93 | |
| Ringgold | 1,094 | 309 | 184 | |
| Taylor | 1,368 | 308 | 13 | |
| Union | 1,074 | 571 | 23 | |
| Wayne | 729 | 708 | 12 | |
| Totals | 11,365 | 5,224 | 619 | 2 |

Scattering—Rep., 4; Dem., 2; Soc., 1.

NINTH DISTRICT.

| Counties | Wm. R., Green, Rep. | W. J. Burke, Dem. | H. S. Mosher, Dem. | Albert B. Adams, Prog. | A. F. Christie, Soc. | Chas. Beers, Soc. |
|---------------|---------------------|-------------------|--------------------|------------------------|----------------------|-------------------|
| Adair | 1,444 | 194 | 425 | 17 | | |
| Audubon | 430 | 83 | 222 | 80 | | |
| Cass | 1,233 | 144 | 426 | 27 | 1 | 1 |
| Guthrie | 1,825 | 174 | 336 | 13 | | |
| Harrison | 1,198 | 489 | 268 | 59 | | |
| Mills | 421 | 87 | 252 | 20 | | |
| Montgomery | 1,091 | 102 | 811 | 190 | | |
| Pottawattamie | 2,486 | 615 | 1,069 | 24 | | |
| Shelby | 524 | 195 | 597 | 64 | | |
| Totals | 10,652 | 2,083 | 3,926 | 494 | 1 | 1 |

Scattering—Rep., 6.

PRIMARY ELECTION OF JUNE 1, 1914

OFFICIAL PRIMARY VOTE FOR CONGRESSMEN—Continued.

TENTH DISTRICT.

| Counties | Frank P. Woods, Rep. | L. W. Housel, Dem. | D. M. Kelleher, Dem. | William B. Quar- ton, Prog. | O. F. Folsom, Soc. |
|------------|-------------------------|-----------------------|-------------------------|--------------------------------|-----------------------|
| Boone | 1,712 | 172 | 245 | 64 | 17 |
| Calhoun | 1,488 | 66 | 243 | 36 | |
| Carroll | 711 | 532 | 818 | 2 | |
| Crawford | 606 | 679 | 609 | 80 | |
| Emmet | 1,196 | 68 | 52 | 6 | |
| Greene | 1,571 | 104 | 140 | 7 | |
| Hamilton | 1,955 | 79 | 147 | 70 | |
| Hancock | 1,599 | 78 | 65 | 6 | |
| Humboldt | 834 | 128 | 38 | 214 | |
| Kossuth | 701 | 178 | 246 | 114 | |
| Palo Alto | 803 | 194 | 251 | 11 | |
| Pocahontas | 1,128 | 77 | 374 | 11 | |
| Webster | 2,004 | 138 | 718 | 48 | |
| Winnebago | 1,325 | 44 | 48 | 68 | |
| Totals | 17,633 | 2,537 | 3,994 | 737 | 17 |

Scattering—Rep., 23; Prog., 14; Soc., 3.

ELEVENTH DISTRICT.

| Counties | Geo. O. Scott, Rep. | T. J. Steele, Dem. | Edw. H. Orane, Prog. | Charles R. Met- calfe, Soc. |
|-------------|------------------------|-----------------------|-------------------------|--------------------------------|
| Buena Vista | 1,315 | 278 | 35 | 10 |
| Cherokee | 591 | 202 | 41 | 5 |
| Clay | 917 | 167 | 35 | 4 |
| Dickinson | 606 | 125 | 7 | 1 |
| Ida | 234 | 263 | 47 | 1 |
| Lyon | 440 | 336 | 90 | 21 |
| Monona | 822 | 580 | 83 | 6 |
| O'Brien | 527 | 521 | 283 | 2 |
| Osceola | 318 | 231 | 4 | 1 |
| Plymouth | 1,005 | 652 | 15 | 1 |
| Sac | 1,122 | 341 | 165 | 3 |
| Sioux | 1,667 | 486 | 83 | 4 |
| Woodbury | 3,296 | 1,597 | 307 | 53 |
| Totals | 12,860 | 5,779 | 1,195 | 112 |

Scattering—Rep., 7; Dem., 1.

OFFICIAL CANVASS

665

OFFICIAL CANVASS OF VOTES CAST AT THE PRIMARY ELECTION HELD JUNE 1, 1914, FOR REPUBLICAN, DEMOCRATIC, PROGRESSIVE AND SOCIALIST CANDIDATES FOR STATE SENATORS IN THE GENERAL ASSEMBLY.

FIRST DISTRICT.

| County | Jos. R. Frailey, Rep. | J. P. Cruikshank, Dem. | B. A. Dolan, Dem. | W. H. Greenwood, Prog. |
|----------------------|--------------------------|---------------------------|----------------------|---------------------------|
| Lee | 1,854 | 1,534 | 999 | 9 |
| Scattering—Prog., 8. | | | | |

SEVENTH DISTRICT.

| Counties | Benjamin C. Campbell, Rep. | H. I. Foskett, Rep. | I. G. Scott, Dem. | F. P. Spencer, Prog. |
|---------------|-------------------------------|------------------------|----------------------|-------------------------|
| Fremont | 327 | 157 | 578 | 10 |
| Page | 418 | 1,176 | 285 | 89 |
| Totals | 745 | 1,333 | 863 | 99 |

NINTH DISTRICT.

| County | La Monte Cowles, Rep. | Frank E. Thompson, Rep. | C. M. Conrad, Dem. | S. H. Sater, Dem. | Roy H. Barrett, Prog. | Frank Kubisch, Soc. |
|------------------|--------------------------|----------------------------|-----------------------|----------------------|--------------------------|------------------------|
| Des Moines | 600 | 608 | 1,001 | 569 | 143 | 96 |

TENTH DISTRICT.

| Counties | F. S. Finley, Rep. | G. M. Van Audsall, Dem. | John M. Lindley, Dem. | S. L. Musselman, Prog. |
|------------------|-----------------------|----------------------------|--------------------------|---------------------------|
| Henry | 1,052 | 296 | 886 | 151 |
| Washington | 1,445 | 150 | 500 | 23 |
| Totals | 2,497 | 446 | 886 | 174 |

Scattering—Rep., 7.

PRIMARY ELECTION OF JUNE 1, 1914 .

OFFICIAL PRIMARY VOTE FOR STATE SENATORS—Continued.

TWELFTH DISTRICT.

| Counties | Chas. C. Laffer, Rep. | Wm. C. Windett, Rep. | J. H. Platt, Dem. | U. S. Chacey, Prog. | E. Brölar, Soc. |
|-----------------|--------------------------|-------------------------|----------------------|------------------------|--------------------|
| Keokuk | 589 | 335 | 844 | 162 | 4 |
| Poweshiek | 1,013 | 429 | 608 | 120 | |
| Totals..... | 1,602 | 764 | 1,452 | 282 | 4 |

Scattering—Rep., 1; Prog., 1.

THIRTEENTH DISTRICT.

| County | Ed. J. Moore, Rep. | Chester W. Whitmore, Rep. | John F. Webber, Dem. | D. H. Emery, Prog. | Elmer Bull, Soc. |
|---------------|-----------------------|------------------------------|-------------------------|-----------------------|---------------------|
| Wapello | 770 | 1,004 | 1,340 | 73 | 37 |

Scattering—Sec., 1.

SEVENTEENTH DISTRICT.

| Counties | Jno. W. Foster, Rep. | Edward E. Fittsimmons, Rep. | M. T. Foley, Dem. | Chas. Hanna, Dem. | Sam'l Gardner, Prog. | E. E. Fittsimmons, Soc. | Chas. McJuen, Soc. |
|---------------|-------------------------|--------------------------------|----------------------|----------------------|-------------------------|----------------------------|-----------------------|
| Audubon | 266 | 152 | 262 | 71 | 28 | | |
| Dallas | 1,531 | 758 | 168 | 302 | 1 | 1 | 1 |
| Guthrie | 1,247 | 801 | 239 | 256 | | | |
| Totals..... | 4,044 | 1,711 | 669 | 629 | 29 | 1 | 1 |

Scattering—Prog., 3.

EIGHTEENTH DISTRICT.

| Counties | Thos. H. (Tobe) Smith, Rep. | J. C. Voorhees, Dem. | N. Nielson, Prog. |
|--------------|--------------------------------|-------------------------|----------------------|
| Cass | 1,178 | 560 | 27 |
| Shelby | 447 | 746 | 62 |
| Totals..... | 1,625 | 1,306 | 89 |

OFFICIAL CANVASS

667

OFFICIAL PRIMARY VOTE FOR STATE SENATORS—Continued.

TWENTIETH DISTRICT.

| Counties | F. W. Eversmeyer, Rep. | A. M. Garrett, Dem. | Frederick D. Steen, Prog. |
|-----------|------------------------|---------------------|---------------------------|
| Louisa | 1,221 | 276 | 4 |
| Muscatine | 886 | 827 | 42 |
| Totals | 2,107 | 1,103 | 46 |

Scattering—Rep., 4.

TWENTY-FIRST DISTRICT.

| County | Fred G. Henigbaum, Rep. | August A. Bal-luff, Dem. | Mathew J. Gor-man, Dem. | M. H. Calder-wood, Prog. | J. D. Selman, Soc. |
|--------|-------------------------|--------------------------|-------------------------|--------------------------|--------------------|
| Scott | 1,619 | 1,216 | 693 | 15 | 62 |

Scattering—Rep., 2; Prog., 2.

TWENTY-SECOND DISTRICT.

| County | O. L. Root, Rep. | Wm. J. Greene, Dem. | J. K. Ingwersen, Dem. | S. D. Robb, Prog. | Thos. Angell, Soc. |
|---------|------------------|---------------------|-----------------------|-------------------|--------------------|
| Clinton | 433 | 1,243 | 1,138 | 5 | 13 |

Scattering—Rep., 11; Prog., 1.

TWENTY-NINTH DISTRICT.

| County | Ross R. Mowry, Rep. | W. J. Miller, Rep. | D. S. Fleck, Dem. | M. A. Carrier, Prog. | Perry Engle, Soc. |
|--------|---------------------|--------------------|-------------------|----------------------|-------------------|
| Jasper | 905 | 667 | 367 | 29 | 2 |

Scattering—Prog., 4; Soc., 3.

PRIMARY ELECTION OF JUNE 1, 1914

OFFICIAL PRIMARY VOTE FOR STATE SENATORS—Continued.

THIRTIETH DISTRICT.

| County | Thomas Fairweather, Rep. | Addison M. Parker, Rep. | A. H. Hoffman, Dem. | A. K. Stewart, Dem. | M. J. Wragg, Prog. | O. A. Danielson, Soc. |
|------------|--------------------------|-------------------------|---------------------|---------------------|--------------------|-----------------------|
| Polk | 3,437 | 3,543 | 576 | 683 | 111 | 139 |

THIRTY-FOURTH DISTRICT.

| Counties | James S. Dewell, Rep. | G. L. Osawell, Dem. | G. S. Waterhouse, Prog. |
|----------------|-----------------------|---------------------|-------------------------|
| Crawford | 572 | 1,358 | 2 |
| Harrison | 1,169 | 711 | 28 |
| Monona | 658 | 554 | |
| Totals | 2,399 | 2,623 | 30 |

Scattering—Rep., 2; Prog., 7.

THIRTY-FIFTH DISTRICT.

| County | R. P. Roetzel, Rep. | N. J. Schrupp, Dem. | W. O. Leik, Dem. | W. O. Leik, Prog. | Adam Mueller, Soc. |
|---------------|---------------------|---------------------|------------------|-------------------|--------------------|
| Dubuque | 1 | 4,786 | 1 | 100 | 13 |

THIRTY-SEVENTH DISTRICT.

| Counties | D. O. Chase, Rep. | William Weldon, Rep. | D. O. Chase, Dem. |
|----------------|-------------------|----------------------|-------------------|
| Hamilton | 1,718 | 443 | |
| Hardin | 608 | 1,128 | |
| Wright | 1,134 | 1,142 | 3 |
| Totals | 3,460 | 2,718 | 3 |

Scattering—Rep., 1; Dem., 3; Prog., 3.

OFFICIAL PRIMARY VOTE FOR STATE SENATORS—Continued.

THIRTY-EIGHTH DISTRICT.

| Counties | H. W. Grout, Rep. | R. N. Cowin, Rep. | Sherman W. De Wolf, Dem. | Harvey J. Hess, Dem. | Geo. E. Boyce, Prog. | Harvey J. Hess, Prog. |
|------------------|----------------------|----------------------|-----------------------------|-------------------------|-------------------------|--------------------------|
| Black Hawk | 1,998 | 1,377 | 1,027 | | 1 | 114 |
| Grundy | 388 | 287 | 295 | 97 | | |
| Totals | 2,386 | 1,664 | 1,322 | 97 | 1 | 114 |

FORTY-SECOND DISTRICT.

| Counties | Lauritz M. Eng- er, Rep. | H. L. Spaulding, Rep. | Herman Kull, Dem. | Lauritz M. Eng- er, Prog. | O. J. Torgn- son, Soc. |
|------------------|-----------------------------|--------------------------|----------------------|------------------------------|---------------------------|
| Howard | 203 | 414 | 335 | | |
| Winneshiek | 706 | 255 | 547 | 3 | 2 |
| Totals | 909 | 669 | 882 | 3 | 2 |

Scattering—Prog., 1; Soc., 2.

FORTY-FOURTH DISTRICT.

| Counties | Geo. H. Jack- son, Rep. | John G. Legel, Dem. | Geo. Jackson, Prog. |
|-----------------|----------------------------|------------------------|------------------------|
| Chickasaw | 724 | 999 | |
| Floyd | 1,212 | 174 | 5 |
| Totals | 1,936 | 1,173 | 5 |

Scattering—Rep., 1; Dem., 1; Prog., 4.

FORTY-FIFTH DISTRICT.

| Counties | A. L. Ames, Rep. | H. O. White, Dem. | H. S. Von La- cun, Soc. |
|--------------|---------------------|----------------------|----------------------------|
| Benton | 858 | 515 | |
| Tama | 866 | 451 | 1 |
| Totals | 1,724 | 966 | 1 |

Scattering—Rep., 6; Dem., 2; Prog., 3.

PRIMARY ELECTION OF JUNE 1, 1914

OFFICIAL PRIMARY VOTE FOR STATE SENATORS—Continued.

FORTY-EIGHTH DISTRICT.

| Counties | J. B. Hungerford, Rep. | Chas. C. Helmer, Rep. | J. A. Henderson, Rep. | S. J. Sayers, Rep. | Jos. J. Meyer, Dem. | August Lunell, Prog. |
|----------|------------------------|-----------------------|-----------------------|--------------------|---------------------|----------------------|
| Carroll | 296 | 442 | 57 | 27 | 1,407 | |
| Greene | 54 | 40 | 845 | 880 | 241 | |
| Sac | 285 | 223 | 323 | 352 | 334 | 70 |
| Totals | 635 | 705 | 1,225 | 1,259 | 1,982 | 70 |

FIFTIETH DISTRICT.

| County | Jos. H. Allen, Rep. | Scott O. Bradford, Rep. | Fred J. Kenning, Dem. | Oscar Olson, Prog. |
|-------------|---------------------|-------------------------|-----------------------|--------------------|
| Buena Vista | 849 | 820 | 2 | |
| Humboldt | 471 | 483 | | 13 |
| Pocahontas | 817 | 586 | 68 | |
| Totals | 2,137 | 1,889 | 70 | 13 |

Scattering—Rep., 1; Dem., 57; Prog., 11.

OFFICIAL CANVASS

671

OFFICIAL CANVASS OF VOTES CAST AT THE PRIMARY ELECTION HELD JUNE 1, 1914, FOR REPUBLICAN, DEMOCRATIC, PROGRESSIVE AND SOCIALIST CANDIDATES FOR REPRESENTATIVES IN THE GENERAL ASSEMBLY.

(R., Republican; D., Democratic; P., Progressive; S., Socialist.)

| District | Counties and Candidates | Votes | District | Counties and Candidates | Votes |
|----------|--|-------|----------|---|-------|
| 29 | Adair— Geo. S. Raper, R.----- | 533 | 67 | Buchanan— John Elliott, R.----- | 545 |
| | Geo. W. Van Camp, R.----- | 518 | | T. E. Taylor, R.----- | 631 |
| | John H. Hoyt, R.----- | 606 | | T. F. Halstead, D.----- | 389 |
| | J. G. Powers, D.----- | 48 | | Harry K. Nowles, P.----- | 1 |
| | P. P. Sullivan, D.----- | 193 | 78 | Buena Vista— W. O. Edson, R.----- | 643 |
| | Pierre McDermid, D.----- | 467 | | Roy W. Murray, R.----- | 776 |
| | H. B. Bates, P.----- | 17 | | Guy Roberts, R.----- | 368 |
| 13 | Adams— Walter Newcomb, R.----- | 282 | | Herman H. Timke, D.----- | 280 |
| | E. H. Smith, R.----- | 198 | | J. H. La Grange, P.----- | 40 |
| | L. E. Stanley, R.----- | 274 | | Geo. A. Dalziel, S.----- | 1 |
| | W. H. Cochran, D.----- | 413 | | Scattering, R. 1, D. 1, P. 2.----- | 4 |
| | P. P. Day, P.----- | 96 | 73 | Butler— W. I. Atkinson, R.----- | 1,062 |
| | Scattering, R. 1, D. 1, P. 1.----- | 3 | | Geo. Adair, D.----- | 82 |
| 90 | Allamakee— Otto A. Helming, R.----- | 962 | | Thos. J. Shafer, D.----- | 279 |
| | Nicholas Colsch, Jr., D.----- | 404 | 61 | Oalhou— Ross O. Gray, R.----- | 1,026 |
| | Scattering, D.----- | 1 | | S. S. Harris, R.----- | 614 |
| 4 | Appanoose— L. D. Whitton, R.----- | 1,684 | | P. A. Sanders, D.----- | 304 |
| | L. Shaeffer, D.----- | 896 | | Ross Vontrees, P.----- | 41 |
| | Purley Rinker, P.----- | 65 | | Chas. Easton, S.----- | 1 |
| | D. F. Williams, S.----- | 50 | 55 | Carroll— R. Odendahl, D.----- | 529 |
| | Scattering, R.----- | 1 | | Douglas Rogers, D.----- | 698 |
| 34 | Audubon— A. H. Edwards, R.----- | 397 | | E. A. Wissler, D.----- | 391 |
| | Otto Witthauer, D.----- | 323 | 30 | Cass— A. S. Perryman, R.----- | 538 |
| | Hans Madsen, P.----- | 51 | | Charles C. Smith, R.----- | 852 |
| | Scattering, R. 1, P. 1.----- | 2 | | O. E. Bradley, R.----- | 3 |
| 49 | Benton— Geo. A. Doebel, R.----- | 313 | | R. B. Marker, D.----- | 504 |
| | D. E. Mackie, R.----- | 615 | | L. P. Hadley, P.----- | 25 |
| | J. H. Rozema, D.----- | 495 | | Chas. Beers, S.----- | 7 |
| | Frank L. Haloupek, S.----- | 14 | | Scattering, D. 1, P. 1.----- | 2 |
| | Scattering, R. 1, D. 2.----- | 3 | 44 | Cedar— L. J. Leech, R.----- | 949 |
| 66 | Black Hawk— Arch. W. McFarlane, R.----- | 1,767 | | H. H. Petersen, D.----- | 452 |
| | Clayton E. Bronson, R.----- | 1,463 | | Chas. F. Simmermaker, D.----- | 355 |
| | Upton B. Kepford, R.----- | 1,432 | | H. H. Rath, P.----- | 20 |
| | H. E. Tullar, R.----- | 960 | | Paul P. Moore, S.----- | 5 |
| | Herman Miller, D.----- | 866 | 87 | Cerro Gordo— A. H. Cummings, R.----- | 1,156 |
| | E. E. Wilson, D.----- | 755 | | Ira W. Jones, R.----- | 1,227 |
| | Geo. E. Boyce, P.----- | 98 | | Richard W. Kabrick, R.----- | 264 |
| | J. E. Lee, P.----- | 82 | | A. M. Schanke, D.----- | 384 |
| 53 | Boone— J. B. McHose, R.----- | 1,466 | | J. S. Mott, S.----- | 17 |
| | J. W. Babcock, D.----- | 189 | 79 | Oherokee— George Wilson, R.----- | 599 |
| | John F. Herman, D.----- | 303 | | Thomas Liffing, D.----- | 133 |
| | George W. Page, P.----- | 63 | | Frank Lindsay, D.----- | 79 |
| | J. O. Lewis, S.----- | 75 | | Geo. Wilson, P.----- | 2 |
| | Scattering, R. 7, D. 1.----- | 8 | | A. B. Knox, P.----- | 1 |
| 72 | Bremer— Charles W. Miller, D.----- | 924 | | Fred S. Carrington, S.----- | 2 |
| | | | | Scattering, R. 2, P. 1.----- | 3 |

OFFICIAL PRIMARY VOTE FOR REPRESENTATIVES—Continued.

| District | Counties and Candidates | Votes | District | Counties and Candidates | Votes |
|----------|--|---|----------|--|---|
| 89 | Chickasaw— Paul Brorby, R.----- Christian Saltzman, D.----- Scattering, R. 2, D. 2.----- | 12 997 14 | 21 | Des Moines— Jonah Smith, R.----- W. J. Snyder, R.----- Henry Breder, D.----- James E. Jamison, D.----- Henry Moberg, P.----- Frank Schick, S.----- E. A. Vogelgesang, S.----- | 876 264 657 1,001 141 40 27 |
| 15 | Clarke— O. E. Garrett, R.----- O. B. Eggleston, D.----- E. W. Tonet, P.----- Scattering, P.----- | 700 356 5 4 | 97 | Dickinson— Fred W. Jones, R.----- W. G. Adkins, D.----- Angus Macdonald, D.----- L. C. Fuller, P.----- Scattering, R.----- | 598 54 46 1 2 |
| 83 | Clay— Ohas. Gilmore, R.----- Chris. Peterson, D.----- Wilson H. Moore, P.----- Scattering, R. 29, D. 6.----- | 253 80 36 35 | 69 | Dubuque— T. H. McQuillen, R.----- B. J. Horchem, D.----- Allan Kane, D.----- T. H. McQuillen, D.----- Simon Miller, D.----- W. C. Leik, D.----- Alfred Mason, P.----- Carl H. Maxwell, P.----- Alex McAlece, S.----- J. Wandell, S.----- | 1 2,599 3,162 2,239 2,143 1 94 83 13 2 |
| 70 | Clayton— Ohas. E. Scholz, D.----- Ray Ferris, S.----- Scattering, R.----- | 1,061 1 23 | 96 | Emmet— L. L. Bingham, R.----- Andrew Mitchell, D.----- | 1,221 125 |
| 45 | Clinton— D. K. Cook, R.----- G. F. Tucker, R.----- John W. Dunlap, D.----- John J. Garrity, D.----- Martin Ingwersen, D.----- Hans Johnson, D.----- Richard Welsh, D.----- W. H. Howes, P.----- W. R. Anthony, P.----- O. B. Borup, S.----- A. T. Briles, S.----- Scattering, R. 8, P. 4.----- | 403 409 680 613 1,222 997 877 4 4 20 11 12 | 71 | Fayette— S. G. Wayman, R.----- Albert Paul, D.----- G. A. Lickiss, D.----- H. S. Fleming, P.----- Scattering, R.----- | 1,474 538 266 152 4 |
| 56 | Crawford— P. J. Klinker, R.----- Edward Downey, D.----- Jno. P. Woodruff, D.----- Emmet T. Malone, P.----- Scattering, R.----- | 598 732 637 72 1 | 88 | Floyd— L. H. Henry, R.----- F. L. Lambert, R.----- Geo. H. Purdy, R.----- Charles F. Lorenz, D.----- Scattering, R. 1, D. 2, P. 9.----- | 541 358 628 179 12 |
| 36 | Dallas— O. R. Lyon, R.----- Henry Brady, R.----- William M. Wade, D.----- Henry Brady, P.----- C. C. Sunby, S.----- Fred Anders, S.----- Scattering, D. 2, P. 1.----- | 1,033 1,445 458 2 1 1 8 | 74 | Franklin— John H. Darrah, R.----- J. M. Hemingway, R.----- D. B. Henderson, R.----- D. B. Henderson, D.----- D. B. Henderson, P.----- Scattering, D. 5, P. 1.----- | 1,132 1,089 8 6 24 6 |
| 3 | Davis— Geo. F. Carson, R.----- H. O. Leach, D.----- V. G. Warner, D.----- J. F. H. Cary, D.----- R. W. Anderson, D.----- Scattering, R.----- | 539 340 263 255 423 12 | 10 | Fremont— S. O. Rees, R.----- F. E. Vaughan, R.----- Wm. Holmes, D.----- E. G. Teller, D.----- | 279 166 263 402 |
| 6 | Decatur— H. O. Bone, R.----- M. F. Thompson, D.----- | 742 515 | 54 | Greene— W. W. Anderson, R.----- Michael Cox, D.----- | 1,498 244 |
| 68 | Delaware— A. B. Holbert, R.----- L. Matthews, R.----- A. D. Lond, R.----- E. B. Porter, D.----- R. E. Goss, S.----- | 997 545 292 409 8 | 65 | Grundy— Edmund K. Greene, R.----- D. C. McMartin, R.----- D. J. Peters, D.----- O. A. Outjes, P.----- | 469 251 264 108 |

OFFICIAL CANVASS

673

OFFICIAL PRIMARY VOTE FOR REPRESENTATIVES—Continued.

| District | Counties and Candidates | Votes | District | Counties and Candidates | Votes |
|----------|---|-------------------------------------|----------|--|---|
| 35 | Guthrie— W. F. Moore, R.----- Grant Chapman, R.----- S. R. Reed, D.----- O. Reed, P.----- | 1,022 973 482 17 | 33 | Jasper— David Meredith, R.----- J. E. Craven, D.----- William Brock, P.----- Scattering, R. 3, D. 1, P. 2, S. 3----- | 1,430 866 31 9 |
| 63 | Hamilton— J. E. Pardal, R.----- M. L. Henderson, R.----- Rube McFerren, R.----- John H. Sparbon, D.----- R. M. Hall, P.----- | 509 852 853 228 70 | 19 | Jefferson— O. J. Fulton, R.----- S. A. Power, R.----- Frank P. Mowery, D.----- John F. Ready, D.----- D. R. Beatty, P.----- | 658 420 197 271 25 |
| 86 | Hancock— A. J. Cole, R.----- S. B. Durant, R.----- W. M. Brackett, D.----- Scattering, D.----- | 754 1,184 152 5 | 41 | Johnson— W. O. Coast, R.----- W. J. Baldwin, D.----- Geo. W. Koontz, D.----- | 853 1,023 1,120 |
| 64 | Hardin— Herbert A. Huff, R.----- O. C. Gethman, D.----- Wm. Schmiedika, D.----- J. W. Pilzer, P.----- | 1,228 144 276 1 | 47 | Jones— J. K. Hale, R.----- J. H. J. Stutt, D.----- Scattering, R. 1, D. 1----- | 695 931 2 |
| 32 | Harrison— M. B. Pitt, R.----- John L. Skelton, D.----- J. W. Grimes, P.----- Scattering, R 2, D. 1, P. 1----- | 1,202 749 56 4 | 24 | Keokuk— Roy D. Nordyke, R.----- N. G. McNurlen, D.----- W. O. Gambel, D.----- J. P. Gilhousen, P.----- James A. Cowan, P.----- J. O. Sullivan, S.----- Scattering, R. 12, P. 1, S. 1----- | 791 463 472 63 126 4 14 |
| 20 | Henry— W. F. Kopp, R.----- A. H. Linder, R.----- John Wenger, D.----- Albert H. Linder, D.----- Albert H. Linder, P.----- | 1,069 1 609 2 154 | 85 | Kossuth— Jos. M. Dye, R.----- J. W. Sullivan, D.----- Leo O. Wolfe, P.----- Scattering, R. 10, P. 2----- | 629 493 10 12 |
| 92 | Howard— Lee W. Elwood, R.----- A. J. Cray, R.----- O. T. McWilliams, D.----- P. A. Wanless, S.----- | 608 1 313 3 | 1 | Lee— Ohas. F. Sawyer, R.----- Jesse Schlarbaum, R.----- F. H. Krebill, D.----- Henry H. Reitz, D.----- O. W. Storms, D.----- L. E. Williams, D.----- P. G. Hitch, Jr., P.----- Scattering, P.----- | 879 452 793 625 723 276 10 5 |
| 76 | Humboldt— Col. Halgrims, R.----- R. J. Johnston, R.----- W. O. Brown, D.----- Omen Nervig, P.----- Scattering, D. 1, P. 2----- | 287 762 181 214 3 | 48 | Linn— Justin Barry, R.----- Herbert O. Ring, R.----- W. J. Fiala, D.----- Jesse A. Wilson, D.----- W. D. McTavish, P.----- Lucian T. Wilcox, P.----- Scattering, R.----- | 2,673 2,756 1,073 1,082 48 50 3 |
| 59 | Ida— Sam Corrie, R.----- O. O. Spotts, D.----- Scattering, R.----- | 6 271 11 | 22 | Louisa— O. A. Brown, R.----- James K. Helmick, R.----- O. B. Wilson, R.----- Sam H. Erwin, D.----- O. B. Wilson, P.----- J. D. Deihl, P.----- | 457 518 686 262 1 1 |
| 40 | Iowa— J. J. Monett, R.----- P. G. Turner, R.----- G. B. Fullmer, R.----- O. O. Cronbaugh, D.----- W. G. Fletcher, D.----- Grant B. Fullmer, P.----- | 299 545 1 429 580 50 | | | |
| 46 | Jackson— P. L. Sunderlin, R.----- Joseph Kelso, Jr., D.----- O. F. Barnett, S.----- | 452 924 10 | | | |

OFFICIAL PRIMARY VOTE FOR REPRESENTATIVES—Continued.

| District | Counties and Candidates | Votes | District | Counties and Candidates | Votes |
|----------|---|---|----------|---|---|
| 16 | Lucas— Jas. F. Johnston, R. A. G. Swainey, R. J. O. Seward, R. J. H. Judd, D. J. W. Kridlebaugh, D. W. R. Ralph, P. Joseph W. Best, S. | 623 426 196 240 247 40 66 | 17 | Monroe— W. E. Giltner, R. F. Jay Hinton, R. Charles H. Clark, D. A. O. Pabst, D. Henry S. Berry, P. Thomas Oakley, S. | 1,038 918 513 351 102 251 |
| 99 | Lyon— Chris. Erickson, R. Wm. Oldenburg, D. C. W. Bradley, P. B. E. Hunter, S. Scattering, R. 8, D. 2, P. 3.. | 410 366 40 21 13 | 12 | Montgomery— Claus L. Anderson, R. C. P. Liegerot, R. C. Larson, R. Will Fortune, D. Joel Lungren, D. G. T. Rumbaugh, D. Clarence W. Larsen, P. David Nicoll, P. | 655 473 13 221 206 54 147 62 |
| 28 | Madison— D. M. Griswold, R. Herman A. Mueller, R. R. A. Lenocker, D. W. D. Patterson, P. Earl Clark, S. | 408 774 622 154 12 | 42 | Muscatine — William E. Loeb, R. A. L. Richards, R. Benjamin H. Black, D. E. M. Warner, P. W. E. Loeb, P. | 408 596 834 9 4 |
| 25 | Mahaska— Thos. J. Wilson, R. E. E. Mitchell, R. John Brown, D. Orin Fleming, D. W. H. Keating, D. I. N. Taylor, D. J. E. Fleemer, P. Scattering, R. | 722 659 193 208 250 294 23 2 | 82 | O'Brien— Peter Swenson, R. C. O. Cannon, D. George H. Gardner, D. Joseph Metcalf, P. Scattering, R. 5, P. 2.. | 495 236 417 287 7 |
| 26 | Marion— J. S. Bellamy, R. George W. Crozier, D. N. F. Miller, D. Allen Anderson, D. W. O. Payne, P. Faulding, S. Scattering, R. | 1,184 729 175 295 1 1 5 | 98 | Osceola— Frank J. Boyd, R. D. O. Steelsmith, D. Frank Boyd, D. Peter Rehms, D. F. J. Boyd, P. | 325 254 1 1 1 |
| 51 | Marshall— Elias Bueghly, R. W. N. Gilbert, R. G. F. Stansberry, R. William Shipton, D. G. F. Stansberry, D. Merrit Greene, P. O. D. Ashbrook, P. L. M. Farnsworth, S. | 397 827 682 298 1 4 6 26 | 9 | Page— Alfred Wenstrand, R. Wm. Quist, D. O. O. Clark, P. | 1,448 285 89 |
| 11 | Mills— I. J. Swain, R. Frank E. Donelan, D. J. D. Robbins, P. Scattering, R. 6, D. 10.. | 397 303 1 16 | 84 | Palo Alto— L. O. Wighdahl, R. Louis Stuchmer, D. Scattering, D. | 811 479 17 |
| 93 | Mitchell— H. L. Wilson, R. H. H. Richards, R. John E. Hemann, D. H. O. Austin, P. John Hackbarth, S. Scattering, R. 6, D. 5, P. 6. | 790 515 233 77 1 17 | 80 | Plymouth— F. J. Drilling, R. Jno. Phillips, R. R. R. Pollock, R. J. M. Wormley, R. Albert T. Stokes, D. R. R. Pollock, P. | 267 330 157 555 566 1 |
| 57 | Monona— R. B. Harper, R. W. M. Rowles, D. O. M. Perrin, P. | 699 609 87 | 77 | Pocahontas— William O. Ralston, R. Robert Bruce R. G. T. Johnson, R. J. A. Terry, D. J. D. Wallace, P. Rob't Bruce, P. Scattering, D. | 353 640 364 423 1 1 3 |

OFFICIAL PRIMARY VOTE FOR REPRESENTATIVES—Continued.

| District | Counties and Candidates | Votes | District | Counties and Candidates | Votes |
|----------|--|---|----------|---|---|
| 37 | Polk— George E. Brammer, R.----- S. B. Garton, R.----- James F. Page, R.----- O. S. Franklin, R.----- James M. McNamara, R.----- L. L. Thompson, R.----- John T. Chantry, D.----- Ernest G. McNeal, D.----- John A. Holland, D.----- C. A. Snow, D.----- H. H. Sawyer, P.----- Henry Newland, S.----- C. A. Morrow, S.----- | 2,367 2,871 1,673 2,292 1,941 1,706 543 563 682 501 112 184 184 | 81 | Sioux— D. O. Stone, R.----- Chas. N. Sawyer, R.----- D. A. Wheeler, R.----- A. Van den Brink, D.----- D. A. Wheeler, P.----- Scattering, D. 15, P. 2.----- | 1,214 701 6 16 79 17 |
| 31 | Pottawattamie— Jacob C. Grason, R.----- Lewis J. Neff, R.----- Henry A. Smith, R.----- John T. Hazen, D.----- George L. Thomas, D.----- N. Gallup, P.----- J. H. Dorland, P.----- J. T. Monfort, S.----- | 1,606 1,502 1,295 1,456 1,393 4 4 22 | 52 | Story— J. C. Jessen, R.----- M. A. Manning, R.----- M. W. Templeton, R.----- W. H. Thompson, D.----- Scattering, P.----- | 1,099 640 940 297 12 |
| 39 | Poweshiek— John W. Gannaway, R.----- E. D. Rayburn, R.----- C. L. Stanley, D.----- F. A. Stilwell, D.----- P. F. Smith, D.----- T. O. Cessna, P.----- | 664 900 284 298 99 132 | 50 | Tama— W. O. Snyder, R.----- F. E. Shortess, R.----- Ross Masters, R.----- C. S. Winders, R.----- C. S. Winders, D.----- T. E. Mann, D.----- Ross Masters, D.----- Ross Masters, P.----- Geo. H. Geyer, S.----- | 354 686 5 1 461 1 1 24 1 |
| 7 | Ringgold— John A. Bliss, R.----- H. Guy Roberts, R.----- James S. Sheehard, D.----- James A. Stephenson, D.----- C. H. Robinson, P.----- R. Shelden, S.----- | 406 779 110 231 195 2 | 8 | Taylor— M. L. Burt, R.----- O. A. Hall, R.----- John H. Maloney, D.----- H. E. Parslow, P.----- J. N. Freeland, P.----- Scattering, R. 1, D. 4.----- | 577 912 307 4 6 5 |
| 60 | Sac— Orville Lee, R.----- P. J. Cunningham, D.----- Chas. Goodenow, D.----- R. M. Long, P.----- | 1,067 98 259 163 | 14 | Union— Frank P. Bollinger, R.----- Ernest J. Heaton, R.----- J. W. Coakley, D.----- F. D. Ickes, P.----- Scattering, P.----- | 520 589 686 7 6 |
| 43 | Scott— D. W. Kimberly, R.----- George Lueders, R.----- Henry H. Boettger, D.----- Emil M. Burmeister, D.----- George J. Sternsdorff, D.----- C. B. Snyder, P.----- Alfred Parsons, P.----- Henry A. Wise, S.----- Scattering, R. 1, P. 3, S. 2.----- | 1,414 1,411 1,418 1,129 821 14 13 61 6 | 2 | Van Buren— John C. Campbell, R.----- S. E. Irish, R.----- J. W. Young, R.----- S. H. Bauman, D.----- R. E. Dahlberg, P.----- Scattering, R. 2, P. 22.----- | 292 586 835 664 16 24 |
| 33 | Shelby— B. I. Kinsey, R.----- Andrew Rasch, R.----- James W. Bailey, D.----- Albert Hansen, D.----- J. E. Frum, P.----- | 189 347 453 378 62 | 18 | Wapello— Merlin A. Freeman, R.----- A. W. Slaught, R.----- Edmund J. Bradley, D.----- Ernest R. Mitchell, D.----- A. R. Burns, P.----- Aaron Raup, P.----- R. M. Ashbury, S.----- J. M. Winn, S.----- | 1,179 1,354 1,315 1,300 68 63 83 1 |
| | | | 27 | Warren— William Buxton, Jr., R.----- J. M. Anderson, R.----- Elbert Wood, D.----- | 2,023 1 487 |

OFFICIAL PRIMARY VOTE FOR REPRESENTATIVES—Continued.

| District | Counties and Candidates | Votes | District | Counties and Candidates | Votes |
|----------|---|------------------------------------|----------|--|--|
| 28 | Washington— David R. Munro, R.----- C. J. Wilson, R.----- Edward Jackson, D.----- George W. Brown, D.----- D. Munro, P.----- Scattering, R.----- | 1,888 1 252 421 5 2 | 58 | Woodbury— E. S. Furgason, R.----- T. F. Griffin, R.----- Frank O. Lake, R.----- J. S. Michael, D.----- M. E. Patterson, D.----- Charles F. Lytle, P.----- | 1,547 2,066 2,188 1,223 1,198 818 |
| 5 | Wayne— Samuel H. Hendrix, R.----- J. E. Doze, D.----- John O. Lynch, S.----- | 632 735 11 | 94 | Worth— T. O. Rone, R.----- George Roney, D.----- G. I. Kaasa, P.----- Scattering, R.----- | 812 1 1 2 |
| 62 | Webster— Peter Hadley, R.----- J. R. Files, D.----- A. W. Hawley, P.----- | 1,982 796 51 | 75 | Wright— J. H. Reese, R.----- Oscar Ulstad, R.----- Ira D. McVicker, R.----- J. L. Brown, D.----- Oscar Ulstad, D.----- J. H. Reese, P.----- Oscar Ulstad, P.----- | 853 830 805 194 1 1 1 |
| 95 | Winnebago— J. H. Anderson, R.----- T. A. Kingland, R.----- W. J. Chryst, D.----- Thomas A. Kingland, P.----- | 1,312 23 97 73 | | | |
| 91 | Winneshiek— H. P. Nicholson, Jr., R.----- B. E. Jewell, D.----- L. M. Enger, P.----- H. P. Nicholson, Jr., P.----- O. J. Torgninson, S.----- Scattering, R. & D.----- | 859 540 1 1 1 7 | | | |

OFFICIAL CANVASS OF VOTES CAST AT THE PRIMARY ELECTION HELD JUNE 1,
1914, FOR NON-PARTISAN CANDIDATES FOR JUDGES OF THE DISTRICT COURT.

FIRST JUDICIAL DISTRICT.

| County | Henry Bank, Jr. | John E. Craig | W. S. Hamilton | Otto C. Herminghaus | Scattering |
|-----------|-----------------|---------------|----------------|---------------------|------------|
| Lee ----- | 2,353 | 2,071 | 2,415 | 1,690 | 1 |

SECOND JUDICIAL DISTRICT.

| Counties | C. W. Vermillion | D. M. Anderson | Frank W. Eichelberger | Francis M. Hunter | J. O. Cahoun | Seneca Cornell | Scattering |
|-----------------|------------------|----------------|-----------------------|-------------------|--------------|----------------|------------|
| Appanoose ----- | 1,859 | 1,633 | 1,635 | 1,602 | 1,513 | 1,511 | 1 |
| Davis ----- | 1,202 | 1,182 | 1,192 | 1,140 | 1,043 | 1,064 | 40 |
| Jefferson ----- | 977 | 946 | 922 | 961 | 873 | 865 | ----- |
| Lucas ----- | 1,305 | 1,334 | 1,263 | 1,267 | 1,165 | 1,169 | 15 |
| Monroe ----- | 2,002 | 2,128 | 1,939 | 1,927 | 1,852 | 1,871 | ----- |
| Van Buren ----- | 1,242 | 1,181 | 1,111 | 1,237 | 1,198 | 1,078 | 62 |
| Wapello ----- | 2,698 | 2,581 | 2,713 | 2,758 | 2,386 | 2,808 | ----- |
| Total ----- | 11,280 | 10,985 | 10,775 | 10,892 | 10,029 | 10,366 | 118 |

THIRD JUDICIAL DISTRICT.

| Counties | Thomas L. Maxwell | L. W. Laughlin | Hiram K. Evans | Scattering |
|----------------|-------------------|----------------|----------------|------------|
| Adams ----- | 748 | 532 | 671 | 27 |
| Clarke ----- | 648 | 485 | 649 | 4 |
| Decatur ----- | 884 | 760 | 1,017 | ----- |
| Ringgold ----- | 1,129 | 980 | 1,227 | ----- |
| Taylor ----- | 1,395 | 1,031 | 1,420 | 24 |
| Union ----- | 1,325 | 866 | 1,166 | 3 |
| Wayne ----- | 871 | 654 | 908 | 15 |
| Total ----- | 7,000 | 5,308 | 7,058 | 73 |

PRIMARY ELECTION OF JUNE 1, 1914

OFFICIAL PRIMARY VOTE FOR JUDGE OF DISTRICT COURT—Continued.
FOURTH JUDICIAL DISTRICT.

| Counties | J. W. Anderson | R. H. Brown | John R. Carter | F. L. Ferris | Geo. Jepson | David Mould | J. F. Oliver | W. G. Sears |
|----------------|----------------|-------------|----------------|--------------|-------------|-------------|--------------|-------------|
| Monona ----- | 1,266 | 514 | 461 | 451 | 890 | 809 | 907 | 671 |
| Woodbury ----- | 3,184 | 3,045 | 2,526 | 2,954 | 4,538 | 4,080 | 3,535 | 4,151 |
| Total ----- | 4,450 | 3,559 | 2,987 | 3,405 | 5,428 | 4,889 | 4,442 | 4,822 |

FIFTH JUDICIAL DISTRICT.

| Counties | W. H. Fahey | Lorin N. Hays | James H. Applegate | Henry B. Holzman | O. A. Robbins | Scattering |
|---------------|-------------|---------------|--------------------|------------------|---------------|------------|
| Adair ----- | 1,018 | 1,024 | 1,171 | 977 | 960 | 29 |
| Dallas ----- | 1,895 | 1,537 | 1,796 | 1,391 | 1,382 | 5 |
| Guthrie ----- | 1,543 | 1,493 | 1,797 | 1,533 | 1,235 | |
| Madison ----- | 1,025 | 1,008 | 1,061 | 908 | 1,067 | 25 |
| Marion ----- | 1,495 | 1,738 | 1,637 | 1,300 | 1,346 | 24 |
| Warren ----- | 1,013 | 1,071 | 1,132 | 1,028 | 985 | 18 |
| Total ----- | 7,989 | 7,866 | 8,594 | 7,177 | 6,975 | 102 |

SIXTH JUDICIAL DISTRICT.

| Counties | John F. Talbott | K. E. Wilcockson | Henry Shwold | Scattering | To fill vacancy | |
|------------------|-----------------|------------------|--------------|------------|-----------------|------------|
| | | | | | Henry Shwold | Scattering |
| Jasper ----- | 1,606 | 1,636 | 1,807 | | 1,732 | |
| Keokuk ----- | 1,181 | 1,330 | 1,101 | 28 | 941 | 14 |
| Mahaska ----- | 1,591 | 1,660 | 1,570 | 197 | | |
| Poweshiek ----- | 1,606 | 1,465 | 1,814 | | 1,000 | |
| Washington ----- | 1,189 | 1,327 | 1,247 | 12 | 1,030 | 3 |
| Total ----- | 7,122 | 7,418 | 7,039 | 237 | 4,703 | 17 |

OFFICIAL CANVASS

679

OFFICIAL PRIMARY VOTE FOR JUDGE OF DISTRICT COURT—Continued.

SEVENTH JUDICIAL DISTRICT.

| Counties | A. P. Barker | M. F. Donegan | L. J. Horan | A. J. House | John G. Kammerer | Wm. J. Keefe | F. D. Letts | E. F. Richman | Wm. Theophilus | Scattering |
|-----------|--------------|---------------|-------------|-------------|------------------|--------------|-------------|---------------|----------------|------------|
| Clinton | 1,044 | 1,441 | 1,853 | 1,573 | 1,269 | 1,604 | 1,380 | 1,269 | 1,462 | 11 |
| Jackson | 689 | 608 | 666 | 798 | 600 | 619 | 623 | 606 | 671 | |
| Muscatine | 1,119 | 942 | 996 | 1,139 | 1,043 | 871 | 1,003 | 1,155 | 1,086 | 16 |
| Scott | 2,422 | 2,401 | 2,255 | 2,475 | 2,282 | 2,075 | 2,369 | 2,139 | 2,625 | 37 |
| Total | 5,884 | 5,837 | 5,900 | 5,985 | 5,194 | 5,169 | 5,255 | 5,169 | 5,844 | 87 |

EIGHTH JUDICIAL DISTRICT.

| Counties | Ralph P. Howell | Samuel D. Whiting |
|----------|-----------------|-------------------|
| Iowa | 1,258 | 637 |
| Johnson | 1,992 | 1,168 |
| Total | 3,250 | 1,805 |

NINTH JUDICIAL DISTRICT.

| County | J. E. Marshon | F. S. Dunshee | A. D. Pugh | Jos. A. Dyer | W. A. Graham | T. L. Sellers | T. J. Guthrie | Herbert Utterback |
|--------|---------------|---------------|------------|--------------|--------------|---------------|---------------|-------------------|
| Polk | 2,108 | 1,897 | 1,305 | 1,461 | 1,629 | 1,929 | 2,904 | 3,717 |

PRIMARY ELECTION OF JUNE 1, 1914

OFFICIAL PRIMARY VOTE FOR JUDGE OF DISTRICT COURT—Continued.

NINTH JUDICIAL DISTRICT—Continued.

| County | W. H. McHenry | W. S. Ayers | Hugh Brennan | A. P. Chamberlain | Lawrence De Graff | Chas. Dudley | P. H. Ryan | To fill vacancy | |
|------------|---------------|-------------|--------------|-------------------|-------------------|--------------|------------|-----------------|-------------|
| | | | | | | | | Chas. A. Dudley | W. S. Ayers |
| Polk ----- | 3,824 | 3,358 | 2,657 | 2,087 | 4,287 | 3,825 | 992 | 3,280 | 8,107 |

TENTH JUDICIAL DISTRICT.

| Counties | F. S. Merriam | Geo. W. Dunham | John S. Tutthill | A. B. Lovejoy | Chas. W. Mullan | H. B. Boles | R. J. Williamson |
|------------------|---------------|----------------|------------------|---------------|-----------------|-------------|------------------|
| Black Hawk ----- | 2,271 | 1,853 | 2,809 | 2,637 | 2,939 | 2,801 | 1,974 |
| Buchanan ----- | 835 | 1,047 | 935 | 887 | 960 | 945 | 1,015 |
| Delaware ----- | 864 | 1,232 | 941 | 892 | 988 | 886 | 1,006 |
| Grundy ----- | 494 | 599 | 586 | 644 | 620 | 610 | 524 |
| Total ----- | 4,464 | 4,781 | 4,771 | 5,060 | 5,507 | 5,242 | 4,919 |

ELEVENTH JUDICIAL DISTRICT.

| Counties | H. E. Fry | Edw. W. McCall | J. W. McGrath | I. J. Sayrs | F. M. Williams | Robt. M. Wright | Scattering |
|----------------|-----------|----------------|---------------|-------------|----------------|-----------------|------------|
| Boone ----- | 1,820 | 1,611 | 1,554 | 1,514 | 1,522 | 1,685 | 1 |
| Franklin ----- | 912 | 881 | 939 | 890 | 974 | 960 | |
| Hamilton ----- | 1,856 | 1,396 | 1,401 | 1,643 | 1,885 | 1,491 | |
| Hardin ----- | 425 | 448 | 464 | 407 | 617 | 521 | |
| Story ----- | 1,364 | 2,354 | 1,378 | 1,317 | 1,325 | 1,511 | 1 |
| Webster ----- | 1,778 | 1,786 | 1,779 | 1,722 | 1,751 | 2,233 | |
| Wright ----- | 946 | 1,055 | 1,618 | 975 | 1,053 | 1,190 | |
| Total ----- | 8,601 | 9,580 | 9,123 | 8,438 | 8,627 | 9,581 | 2 |

OFFICIAL PRIMARY VOTE FOR JUDGE OF DISTRICT COURT—Continued.

TWELFTH JUDICIAL DISTRICT.

| Counties | Joseph J. Clark | O. H. Kelly | Scattering |
|-------------|-----------------|-------------|------------|
| Bremer | 847 | 927 | ----- |
| Butler | 1,424 | 1,372 | 9 |
| Cerro Gordo | 1,949 | 1,653 | ----- |
| Floyd | 745 | 877 | 14 |
| Hancock | 1,060 | 1,047 | 19 |
| Mitchell | 824 | 885 | 17 |
| Winnnebago | 788 | 802 | 83 |
| Worth | 421 | 376 | 12 |
| Total | 8,058 | 7,939 | 104 |

THIRTEENTH JUDICIAL DISTRICT.

| Counties | Wm. J. Springer | A. N. Hobson | Scattering |
|------------|-----------------|--------------|------------|
| Allamakee | 776 | 779 | ----- |
| Chickasaw | 1,118 | 891 | 4 |
| Clayton | 1,180 | 1,287 | 5 |
| Fayette | 1,764 | 2,045 | 16 |
| Howard | 486 | 587 | 9 |
| Winnebalek | 928 | 1,012 | 18 |
| Total | 6,252 | 6,581 | 52 |

FOURTEENTH JUDICIAL DISTRICT.

| Counties | Daniel F. Coyle | Scattering |
|-------------|-----------------|------------|
| Buena Vista | 1,084 | 4 |
| Clay | 842 | 18 |
| Dickinson | 375 | 77 |
| Emmet | 604 | ----- |
| Humboldt | 915 | 1 |
| Kossuth | 1,161 | 19 |
| Palo Alto | 768 | 9 |
| Pocahontas | 1,075 | 11 |
| Total | 6,814 | 129 |

PRIMARY ELECTION OF JUNE 1, 1914

OFFICIAL PRIMARY VOTE FOR JUDGE OF DISTRICT COURT—Continued.

FIFTEENTH JUDICIAL DISTRICT.

| Counties | Thos. Arthur | R. W. Beeson | Geo. W. Oullison | J. M. Graham | W. H. Kilpack | Jos. B. Rockafellow | A. B. Thornell | O. D. Wheeler | Scattering |
|---------------|--------------|--------------|------------------|--------------|---------------|---------------------|----------------|---------------|------------|
| Audubon | 538 | 522 | 522 | 648 | 509 | 520 | 579 | 557 | |
| Cass | 1,135 | 1,106 | 1,123 | 1,119 | 1,082 | 1,219 | 1,136 | 1,194 | 1 |
| Fremont | 534 | 509 | 518 | 515 | 516 | 512 | 552 | 534 | |
| Harrison | 1,508 | 1,280 | 1,312 | 1,330 | 1,328 | 1,285 | 1,353 | 1,364 | 3 |
| Mills | 500 | 476 | 493 | 478 | 481 | 477 | 534 | 513 | 6 |
| Montgomery | 1,122 | 1,226 | 1,093 | 1,091 | 1,076 | 1,093 | 1,176 | 1,133 | |
| Page | 1,120 | 1,083 | 1,082 | 1,064 | 1,051 | 1,089 | 1,210 | 1,140 | 1 |
| Pottawattamie | 3,323 | 2,923 | 3,044 | 3,039 | 2,959 | 3,000 | 3,302 | 3,297 | |
| Shelby | 876 | 801 | 921 | 861 | 824 | 815 | 846 | 857 | |
| Total | 10,677 | 9,936 | 10,108 | 10,105 | 9,826 | 10,010 | 10,738 | 10,594 | 11 |

SIXTEENTH JUDICIAL DISTRICT.

| Counties | E. G. Albert | Marion E. Hutchison | J. Brown McCrary | W. O. Saul | Scattering |
|----------|--------------|---------------------|------------------|------------|------------|
| Oalhoun | 1,010 | 1,395 | 1,012 | 949 | 1 |
| Carroll | 1,181 | 1,415 | 1,370 | 1,493 | |
| Crawford | 1,456 | 1,543 | 1,408 | 1,436 | |
| Greene | 1,279 | 1,084 | 916 | 925 | |
| Ida | 436 | 503 | 410 | 423 | 1 |
| Sac | 1,005 | 1,162 | 982 | 968 | |
| Total | 6,367 | 7,102 | 6,098 | 6,229 | 2 |

SEVENTEENTH JUDICIAL DISTRICT.

| Counties | B. F. Cummings | James W. Willett | Scattering | To fill vacancy | | |
|----------|----------------|------------------|------------|-----------------|------------------|------------|
| | | | | B. F. Cummings | James W. Willett | Scattering |
| Benton | 827 | 873 | 23 | 862 | 90 | |
| Marshall | 2,080 | 1,585 | 13 | 1,851 | 471 | 5 |
| Tama | 702 | 969 | 12 | | | |
| Total | 3,075 | 3,417 | 48 | 2,713 | 561 | 5 |

OFFICIAL CANVASS

683

OFFICIAL PRIMARY VOTE FOR JUDGE OF DISTRICT COURT—Continued. EIGHTEENTH JUDICIAL DISTRICT.

| Counties | Frederick O. Ellison | James W. Jamison | John R. Moffitt | M. D. Porter | Milo P. Smith | Scattering |
|-------------|----------------------|------------------|-----------------|--------------|---------------|------------|
| Cedar | 1,022 | 1,000 | 1,182 | 932 | 998 | 15 |
| Jones | 942 | 853 | 771 | 739 | 835 | 22 |
| Linn | 3,644 | 3,707 | 3,328 | 3,155 | 3,927 | 81 |
| Total | 5,608 | 5,560 | 5,231 | 4,826 | 5,755 | 118 |

NINETEENTH JUDICIAL DISTRICT.

| County | Robert Bouson | J. W. Kintzinger | Scattering |
|---------------|---------------|------------------|------------|
| Dubuque | 3,855 | 4,040 | 5 |

TWENTIETH JUDICIAL DISTRICT.

| Counties | James D. Smythe | Scattering | To fill vacancy— Oscar Hale |
|------------------|-----------------|------------|--------------------------------|
| Des Moines | 2,108 | 5 | 1,872 |
| Henry | 1,417 | | 1,246 |
| Louisa | 1,519 | | 1,507 |
| Total | 5,044 | 5 | 4,625 |

PRIMARY ELECTION OF JUNE 1, 1914

OFFICIAL PRIMARY VOTE FOR JUDGE OF DISTRICT COURT—Continued.

TWENTY-FIRST JUDICIAL DISTRICT.

| Counties | Wm. D. Boles | Wm. Hutchinson | Wm. Mulvaney | Scattering | To fill vacancy | |
|----------------|--------------|----------------|--------------|------------|-----------------|------------|
| | | | | | Wm. D. Boles | Scattering |
| Cherokee ----- | 511 | 517 | 445 | 6 | 443 | 17 |
| Lyon ----- | 450 | 449 | 399 | ----- | 389 | 6 |
| O'Brien ----- | 1,242 | 1,091 | 946 | 8 | ----- | ----- |
| Osceola ----- | 355 | 355 | 311 | 9 | 296 | 2 |
| Plymouth ----- | 865 | 880 | 752 | 3 | 753 | 8 |
| Sioux ----- | 1,434 | 1,611 | 1,298 | 30 | 1,365 | 23 |
| Total ----- | 4,857 | 4,908 | 4,151 | 56 | 3,246 | 56 |

BIOGRAPHIES OF STATE OFFICERS.

GEORGE W. CLARKE,

The twenty-first governor of the state of Iowa, was born in Shelby county, Indiana, October 24, 1852. His parents moved to Davis county, Iowa, in 1856 and there he lived and worked on a farm until manhood. He taught school twelve months in Davis county and graduated from Oskaloosa college in 1877, and from the law department of the state university in 1878. Was married in 1878. Began the practice of law at Adel immediately upon his graduation and made Adel his home up to his election as governor in 1912. He was a member of the house of representatives in the twenty-eighth, twenty-ninth, thirtieth and thirty-first general assemblies, and was speaker in the thirtieth and thirty-first assemblies. Was elected lieutenant-governor in 1908 and re-elected in 1910. Elected governor in 1912 and re-elected in 1914. A republican in politics.

WILLIAM L. HARDING.

Lieutenant-Governor, was born in Osceola county, on his father's farm, October 3, 1877. His parents were natives of Pennsylvania and came to Iowa in 1872. Secured a common school education and later entered the law school of the state university of South Dakota from which place he graduated in 1905. Began the practice of law at Sioux City the same year and in 1906 became a candidate for a member of the house of representatives; was elected and chosen to succeed himself in 1908 and again in 1910, serving in the thirty-second, thirty-third and thirty-fourth general assemblies. Married January 9, 1907, to Miss Carrie Lamoreaux. Was elected lieutenant-governor in 1912 and re-elected in 1914. A republican in politics.

WILLIAM S. ALLEN.

Secretary of State, was born at Hillsboro, in Henry county, Iowa, August 26, 1857. His parents were American-born, his father being of Scotch-Irish lineage, and his mother of the old Dutch stock of New Jersey. Received his early education in the graded schools of Hillsboro and then, to prepare for college, entered Denmark Academy, the first institution of advanced learning founded in the state. Attended the liberal arts and law departments of the state university of Iowa, from which institution he graduated in the year 1877 at the age of nineteen. Upon being admitted to the bar settled in Van Buren county. The first official position to which he was elected was that of president of the board of education, and then to the office of mayor, serving in these different places for several years. Afterwards was a member of the house of representatives from Van Buren county in the twenty-fifth, twenty-sixth and twenty-sixth extra general assemblies. In the extra session of the twenty-sixth general assembly served on some of the most important committees of the house and was chairman of the second division of the code revision committee, having in charge the recodification of the laws of Iowa, the work of this session giving to the state the code of 1897. In 1903 was a candidate for the state senate, the first convention resulting in a deadlock, and losing out in the second convention by one-half a vote. He moved to Fairfield, Jefferson county, in September 1909, where he has since been engaged in the practice of law. He was elected state senator in 1908 from the Jefferson-Van Buren district and served in the thirty-third and thirty-fourth general assemblies. At the June primary in 1912 he received the republican nomination for secretary of state, and was elected to that position at the following fall election. Re-elected in 1914. He has always been a republican in politics.

FRANK S. SHAW,

Auditor of State, was born in Stephenson county, Illinois, October 27, 1859. Received his education in the public schools of Illinois and Western (now Leander Clark) College, located at Toledo, Iowa. At the age of 16 he went to Grundy county, Iowa, working on a farm for about three years, after which he located in Grundy Center. In November, 1881, he removed to Toledo, Iowa. In 1882 he entered the employ of the Chicago & North-Western Railway Company. In 1884 he returned to Toledo and engaged in the jewelry business. In 1896 was appointed deputy county treasurer of Tama county and served as such until December, 1900, when he again entered the jewelry business, continuing in that line in Toledo, and Allison, Iowa, until 1904, when he returned to Toledo, to enter the office of the county auditor as deputy, served as such two years. He then served two years more as deputy county treasurer, and in November, 1908, was elected county auditor and served in that capacity for four years. During 1913 and 1914 he was engaged in the real estate and insurance business. Was elected auditor of state November 3, 1914. Was married June 17, 1897, to Miss Mabel L. Clarke of Toledo, Iowa, and has five children. A republican in politics.

WILLIAM C. BROWN.

Treasurer of State, was born in Waddington, St. Lawrence county, New York, April 21, 1859. Graduated from the public schools at Ogdensburg, New York, and then entered the railroad service, which he followed for many years. In 1903 he was elected sheriff of Wright county, Iowa, serving five years. Prior to his election to the office of state treasurer he was engaged in the real estate and insurance business at Clarion. He was connected with the state fair association of Iowa for fifteen years. Married Miss Elizabeth A. Canfield, of Ogdensburg, New York, July 1, 1889. Was elected a member of the house of representatives in 1910.

He was elected state treasurer in 1912 and re-elected in 1914. A republican in politics.

GEORGE COSSON,

Attorney General, was born of American parentage in LaCade county, Missouri, January 21, 1876. Worked as operator and station agent on the Milwaukee railroad from the time he was sixteen years of age until he became twenty. Attended the public schools at Manning, the normal school at Valparaiso, Indiana, and state university of Iowa. Was graduated from the law department of the state university of Iowa in June, 1898. In July of that year he located for the practice of law at Audubon, and became the senior member of Cosson & Ross. Elected county attorney of Audubon county in 1904, serving one term. In June, 1907, became special counsel of Iowa under Attorney General H. W. Byers. Elected senator at the general election held November 3, 1908, from the seventeenth senatorial district, composed of the counties of Audubon, Dallas and Guthrie.

He was elected attorney general in 1910; re-elected in 1912 and 1914. Was married in December, 1904, to Miss Jennie F. Rigs, and has four children. A republican in politics.

BENJAMIN I. SALINGER

Was born in Wronke, Germany; emigrated with his parents to the United States at the close of the Franco-Prussian war, coming to Clarksville, Butler county, Iowa, where the family remained a short time; moving thence to Chicago. The family returned to Clarksville, where he attended the public school for a period of two years; did janitor work while attending, and worked on farms and at sawing wood when not attending. Later he attended Cornell college at Mount Vernon. He afterwards went to Waverly, and entered the

law office of Gray, Dougherty and Gibson, then to Webster City, where he studied in the law office of Chase & Covil for a short time. At the same time he assisted the editor of the "Freeman" in that city. At this point came the first country school which he taught some three miles southeast of Williams in Hamilton county. He next located at Spencer, Iowa, there he joined with a lawyer to take on "justice practice" because not of age. After this the subject of this sketch went to Cherokee county where he engaged in school teaching, herding, farm work, and between terms of school, working on streets of Aurelia. At this time he met Lucy M. Boylan as his pupil, and married her before either were of age. Went to the town of Manning, which was then being started. Was the first school teacher there on an arrangement by which the township had to pay one half the wages and the citizens of the town paid the other half. In the spare time Justice of the Peace work was done, as a member of a newly formed firm of Doty, Hughes & Salinger. The school job finally developed into that of being principal with six rooms scattered over the town. When his majority was reached he was naturalized at Carroll by Judge C. F. Loufhorow, and shortly after he was admitted to the bar by the same judge on examination of a committee of the Audubon bar. Went into practice of law at Manning, and after some fifteen years moved to Carroll, remaining in the practice there until elected to the supreme bench in November, 1914, by a non-partisan selection. The home of himself and wife remains at Carroll. Their children are Daisy R. Minchen, Benjamin I., Jr. and Louis Howard.

Mr. Salinger has held no other office except one term as school director in Manning and two four year terms of supreme court reporter.

Politically he has been identified with the Republican party. He campaigned for it in New York in the National election of 1883; in the Pacific States in 1892; all over the country in 1896, 1900 and 1904. His first delegateship to a congressional convention was the one held at Webster City in 1888, which gave J. P. Dolliver his first nomination for congress. Mr. Salinger was the chairman of that convention. Was chairman of the state convention in 1899. It was one of the stormiest ones in the history of the party. It required 25 ballots to make the nomination for governor. It finally nominated Captain Hutchinson, whom Horace Boies defeated.

SCOTT M. LADD,

Judge of the Supreme Court, was born at Sharon, Wisconsin, June 22, 1855. His parents were American-born, though of German and English ancestry. He was reared on a farm, and after attending the common schools and an academy nearby, was a student at Beloit College, Wisconsin, for two years, and later attended Carthage College, Illinois, from which institution he received a diploma in 1879. The year following he taught mathematics and history in Hillsboro Academy, Illinois, being associated in the management of that institution with Hon. F. H. Helsell, now of Sioux Rapids, Iowa, and Emma C. Cromer, who subsequently became his wife.

He was a student in the office of France & Sedgwick at York, Nebraska, for several months and graduated from the law department of the State University of Iowa in 1881, and in the fall of that year began the practice of his profession at Sheldon. He continued in the practice of his profession until elected district judge of the Fourth judicial district of Iowa, January 1, 1887. He continued in that office until elected to the supreme bench in 1896, to which position he was re-elected in 1902, 1908 and 1914. Judge Ladd never held nor has been a candidate for any other office save that he served as school director several years. He has been a trustee of Morningside College for many years and is actively interested in all pertaining to that institution. The degrees of M. S. and LL. D. were conferred upon him by Carthage College many years ago and the degree of LL. D. by the State University of Iowa in 1906. He is a member of several societies for the advancement of learning and is interested in a practical way in scientific agriculture.

He is a republican in politics.

SILAS M. WEAVER,

Judge of the Supreme Court, was born December 18, 1843, in Arkright, Chautauqua county, New York. He acquired his education in the common schools and at Fredonia Academy, Fredonia, New York. He was admitted to the bar at Buffalo, New York, May 4, 1868. In the same year he moved to Iowa Falls, Iowa, where he has since resided.

He served as representative from Hardin county in the twentieth and twenty-first general assemblies. In the twentieth general assembly he was chairman of the house judiciary committee, and in the twenty-first general assembly he officiated as chairman of the board of managers in the impeachment trial of John L. Brown. In 1886 he was elected judge of the district court for the eleventh judicial district and was re-elected in 1890, 1894 and 1898. In 1901 he was nominated and elected to succeed Judge Josiah Given upon the supreme bench, becoming chief justice on January 1, 1907. He was re-elected to the supreme bench in 1908 and 1914.

Judge Weaver is a republican in politics.

WILLIAM D. EVANS,

Judge of the Supreme Court, was born in Marquette county, Wisconsin, May 10, 1852. His parents were both born in Wales. In October, 1858, he came with his parents to Williamsburg, Iowa. Here he attended the public schools and in the fall of 1873 entered the State University. While a student at the university he taught school and was an instructor in a number of teachers' institutes during vacation. He graduated from the classical course of the university in 1878 and the following year took the law course, from which he graduated in 1879. Following his admittance to the bar in 1879 he located at Hampton. In 1886 he was elected the first county attorney of Franklin county, which office he held until 1890. In 1902 he was elected a judge of the district court for the Eleventh judicial district. During the years 1907-8 he was law lecturer at the State University. In September, 1908, he was nominated for judge of the supreme court by the republican state convention to fill the vacancy occasioned by the death of Judge Charles A. Bishop. The governor on September 17th appointed him to fill the vacancy until after the general election. He was elected at the general election and by reason of statute became chief justice of the supreme court in January, 1909. At the general election held November 8, 1910, he was re-elected for the ensuing six years.

A republican in politics.

BYRON W. PRESTON,

Judge of the Supreme Court, was born at Newton, Jasper county, Iowa, February 13, 1858. Lived on a farm until 13 years of age, then went with his parents to Grinnell, Iowa. Son of Sylvester S. and Amelia M. Preston. Attended public school and Iowa College at Grinnell. He engaged in mercantile business at Newton and Grinnell until 1883, when he went to Oskaloosa and read law with Judge L. C. Blanchard. Was admitted to the bar in 1884. Elected county attorney in 1891 and served four years. Was also city attorney. Elected judge of the district court in 1902 and served as such until January 1, 1913. Was elected judge of the supreme court of Iowa in 1912. Married Nellie Blanchard of Newton in 1880. Has two children, a son and a daughter. Is a communicant of St. James' Episcopal church at Oskaloosa.

A republican in politics.

HORACE E. DEEMER,

Judge of the Supreme Court, was born in Marshall county, Indiana, September 24, 1858. His parents were of Scotch-Irish and Holland descent. When eight years of age he came with his parents to Cedar county, Iowa, and attended the

public schools at West Liberty, after which he assisted his father in the lumber business and later engaged in the furniture business. Having a desire for a more thorough education, he entered the collegiate department of the State University of Iowa; thereafter he took a course in the law department, from which he graduated in 1879, receiving the degree of LL. B. the year following.

After his admission to the bar he entered the law office of Lamb, Billingsley & Lambertson, of Lincoln, Nebraska. In the fall of 1879 he moved to Red Oak, his present home, where he formed a partnership with an old schoolmate, J. M. Junkin, in the practice of law, which continued down until the time of his election to the position of district judge in the year 1886. To this position he was re-elected in 1890.

When in 1894 the legislature increased the number of judges of the supreme court to six, Governor Jackson, at the urgent recommendation of the members of the bar of southwestern Iowa, appointed him to this place. In 1898 he was by order of rotation chief justice, and again in 1904 and 1910. For many years he was a lecturer in the law department of the State University and is the author of many articles and monographs on legal and other subjects.

In the year 1904, Cornell College at Mt. Vernon and the State University of Iowa each conferred upon him the degree of LL. D. Since 1894 he has been a member and for the greater part of that time chairman of the book committee for the selection of books for the state library and historical department, in which he has taken an active interest. Aside from this, he is a member of the Iowa Society for the Prevention of Tuberculosis, of the American Forestry Association, of the State Association of Charities and Corrections, of the state and American Bar Associations, of the American Free Art League, of the American Association for the Advancement of Science, of the American Political and Social Science Association, of the National Association for the Promotion of Industrial Education and of the Prairie and Grant Clubs of Des Moines, and is now president of the Art Institute of Des Moines.

Judge Deemer is a republican in politics.

FRANK R. GAYNOR,

Judge of the Supreme Court, was born September 2, 1852, in Hamilton, Canada. Moved with his parents to Iowa in 1856. Acquired his education in Professor Wood's Academy at Clermont, Iowa, Griswold College at Davenport, Iowa, and the State University of Iowa, graduating from the law department of the latter in 1877. Was associated with John T. Scott and later with John F. Talbott in the town of Brooklyn, Poweshiek county, in the practice of law. Moved to Marshalltown in 1885, where he resided until 1886, when he moved to Le Mars, where he has since resided.

Was elected judge of district court in 1890 and served continuously until his election to the supreme court on November 5, 1912.

Was married to Anna C. Judd at Iowa City in 1877, and has one daughter.

A republican in politics.

ALBERT M. DEYOE,

Superintendent of Public Instruction, was born on a farm near Dodgeville, Iowa county, Wisconsin, November 15, 1862; moved with his parents to a farm near Mason City, Cerro Gordo county, Iowa, in 1870. His father is a native of New York and his mother was born in England.

Mr. Deyoe was educated in the rural schools, the Mason City high school and the State University of Iowa. He graduated from the university in 1887 and holds two degrees, B. S. and A. M., from this institution.

Besides experience as a rural school teacher, he served one year as principal at Rock Falls, four years as principal at Garner, nine years as superintendent of schools at Britt, and nine years as county superintendent of schools for Hancock county. He was elected to the office of superintendent of public instruction at the general election, November 8, 1910, and re-elected

November 5, 1912. By act of the thirty-fifth general assembly the office of superintendent of public instruction was made to be appointive, commencing July 1, 1915, term to be four years. Mr. Deyoe received the first appointment under the new law.

A republican in politics.

EDGAR RUBEY HARLAN,

Son of Samuel A. and Marinda E. (Rubey) Harlan; born of Kentucky Quaker ancestry at Spartansburg, Indiana, February 28, 1869. Brought to a farm in Cedar township, Van Buren county, Iowa, in 1873. Attended "Morris" district and Keosauqua high school, graduating 1889, and Drake University, completing the law course with degree of LL. B., and admitted to the bar June 1896. Practiced law at Keosauqua ten years, serving as county attorney 1898-1902. Appointed by Charles Aldrich Assistant Curator of the Historical Department of Iowa, 1907. Acting Curator after death of Mr. Aldrich, March, 1908, until appointed Curator by Governor Carroll, October 1, 1909. Elected Curator by Board of Trustees, June, 1913. Honorary member Iowa Chapter, American Institute of Architects; Honorary member National Sculpture Society. Member American Historical Association. A founder and member board of directors, Mississippi Valley Historical Association. Member and Secretary, Iowa Flag Commission. Member and Secretary Allison Memorial Commission. Member American Civic Association and delegate to Germany, France and England, tour 1913.

ULYSSES GRANT WHITNEY,

Reporter of the Supreme Court, was born July 10, 1864, on a farm near Union, Hardin county, Iowa. He is the youngest son of George and Maria Whitney. His mother, whose maiden name was Maria Row, and who was of German parentage, died at Union, Iowa, on May 7, 1904, at the age of eighty years and eight months. His father is of American-born parents. Mr. Whitney received his early education in the country schools. Remained upon the farm until he was about eighteen years of age. Taught school five years, the last year of which he was principal of the high school at Union. Attended school for two years at Cornell College, Mount Vernon, Iowa. Studied law with Hon. C. E. Albrook of Eldora. Graduated from the law department of Drake University, 1890, and in the same month went to Sioux City, to attend the republican state convention as a delegate from Hardin county. He did not return home with his delegation, but located at Sioux City, where he has since been engaged in the practice of law. A few years after locating at Sioux City, he served as justice of the peace for two terms. Became county attorney of Woodbury county, January 1, 1901, holding that position continuously for ten years. Was married October 20, 1893, to Lillian Rodwell, youngest daughter of Mr. and Mrs. W. H. Rodwell of Union, Iowa. They have three children, Martin, Craig and George. Elected representative in 1910. Re-elected in 1912. Appointed Reporter of the Supreme Court in 1914.

A republican in politics.

BURGESS WILSON GARRETT,

Clerk of the Supreme Court, was born on a farm in Van Buren county, Iowa, February 24, 1872. His ancestors on his father's side were Scotch-Irish, while his mother's were German. When he was a mere child his parents moved to Davis county in 1882 moved in Decatur county, having purchased a farm three miles east of Leon. Mr. Garrett was educated in the public schools, Simpson College and Saint Joseph University, from which institution he was graduated. He worked on the farm to earn money with which to educate himself and later taught school, being for two years principal of the Decatur high school. Served as deputy treasurer of Decatur county. He has been chairman of the republican county central committee; member of the senatorial and congressional committees.

Mr. Garrett served one year in the office of Secretary of State Martin as corporation clerk. On the inauguration of Governor Cummins he was made pardon secretary. Served in that capacity until July 1, 1907, when he became secretary of the board of parole. He resigned as secretary of the parole board on March 1, 1910, to prosecute his successful campaign for the nomination for the office of clerk of the Supreme Court. By act of the thirty-fifth general assembly this office was made appointive, Mr. Garrett being the first appointee.

He is active in church and benevolent activities, being president of the state missionary convention of the Church of Christ.

A republican in politics.

CLIFFORD THORNE,

Railroad Commissioner, was born in Brooklyn, Iowa. He is the son of Rev. W. G. Thorne, who was raised a Quaker, but who has been a Methodist preacher in the Iowa conference for the past 45 years. Mr. Thorne was educated at the State University of Iowa and was awarded a university fellowship at Yale. He was a volunteer soldier in the Spanish-American war.

Clifford Thorne is the author of the Iowa state railroad against unfair discrimination, applied to oil, subsequently extended, by the Cosson law, to grain, milk, cream, butter, fat, poultry and eggs.

He won the case before the Iowa state railroad commission, as attorney for the Corn Belt Meat Producers, securing 18 per cent reduction in freight rates on cattle, sheep, horses, and mules, between all points in Iowa. This was the first reduction in live stock rates secured in Iowa since the organization of the state railroad commission. In 1908 he won the case before the interstate commerce commission, securing fattening in transit privileges in Iowa on cattle.

In 1910 Mr. Thorne secured reductions in cattle rates to Chicago from over 700 Iowa towns, hog rates from 297 Iowa towns, and sheep rates from over 1,000 Iowa towns. These were the first reductions ever secured on live stock from Iowa since the organization of the interstate commerce commission. He represented the American National Livestock, Corn Belt Meat Producers', and Co-operative Grain Dealers' associations before the interstate commerce commission in the hearings at Chicago and New York, relative to the general advance in freight rates, proposed by the railroads of the country in 1910. After becoming railroad commissioner he appeared in argument before the interstate commerce commission at Washington, D. C., in the hearing relative to advanced rates, January, 1911.

He was elected a member of the Iowa state board of railroad commissioners November 8, 1910, and re-elected in 1914.

Clifford Thorne is a member of the American Bar association. He has given lectures at the state university of Iowa, and contributed articles to the American Law Review, and the Saturday Evening Post on the railroad question. A republican in politics.

JOHN A. GUIHER,

Son of James and Rebecca T. Guiher, was born at Waynesburg, Greene county, Pennsylvania, December 10, 1858. Attended the public schools and Waynesburg College from which he graduated in 1878. Spent one year in the Law Department of Pennsylvania University. Admitted to the bar in 1881. Moved to Winterset, Iowa, in October, 1883, where he has ever since lived.

He was county attorney for Madison county, Iowa, from January, 1887, to January, 1891. January 20, 1915, was appointed and qualified as railroad commissioner to fill the vacancy caused by the death of Nathaniel S. Ketchum.

A republican in politics.

JAMES H. WILSON,

James H. Wilson, member of the Iowa State Railroad Commission, has lived in Iowa nearly fifty years, and is one of the best known men of Iowa in political circles. He began his political career as a township trustee, and his first service under the state of Iowa was as a door keeper of the twenty-fifth general assembly. In the twenty-sixth general assembly he was sergeant-at-arms for the regular and extra sessions of that body. His service for the state continued when he received an appointment under State Treasurer John Herriott, and he was later appointed document librarian by Secretary of State W. B. Martin. He was re-appointed to that post under W. C. Hayward, and was private secretary to John Herriott during his term as Lieutenant Governor. Mr. Wilson was elected Railroad Commissioner in 1914. He has served for six years as a trustee of the Iowa State College of Agriculture and Mechanical Arts, at Ames. He always has been identified with the republican party. He is best known in Iowa as "Prairie Jim" Wilson. In private life Mr. Wilson always has been engaged in farming. He was born in Kings county, N. Y., in 1846, and received a common school education. He enlisted in 1862, at the age of 17 in the 127th New York Volunteers and transferred by special orders to 54th New York Veteran Volunteers. He served through the war and was mustered out at Charleston City, South Carolina, in 1865. He came to Iowa in 1868, and immediately engaged in farming in Adair county. His nickname, "Prairie Jim," came into use to distinguish him from James A. Wilson, of Tama, Iowa, former Secretary of Agriculture, who is called "Tama Jim."

J. H. HENDERSON,

Born in Warren county, on the present site of the town of Ackworth, on September 16, 1848, and has ever since resided in Warren county. His father, P. P. Henderson, was organizing sheriff of Warren county, its first county judge, state senator in 1859-60 and was colonel of 10th Iowa Inf. Vol. in Civil War. J. H. Henderson received his education in the public schools and in college at Indianola. Was married to Nannie J. Spray on October 8, 1868, and to whom was born four children: Dr. E. B. Henderson, of Marengo; F. P. Henderson, lawyer at Indianola; Dwight F. Henderson, electrical engineer, Spokane, and Inez S. Proudfoot, wife of Clyde D. Proudfoot, cashier of, Worths Saving Bank, Indianola. His wife died on February 10, 1902. Was married to her sister, Miss Harriet E. Spray, on June 20, 1905. He was admitted to the practice of law January 12, 1870, and on September 1, 1873, formed a partnership with Senator W. H. Berry, which continued until his election as circuit judge. Member of the school board at Indianola; has been secretary of the Board of Trustees of Simpson College since 1869, a member of the Board of Trustees of that institution and its executive committee. Was delegate to the Republican National Convention at Chicago in 1904. Was elected as circuit judge to fill vacancy at the November election, 1885. On the reorganization of the judiciary of the state was elected District Judge for the Fifth Judicial District of the state, beginning his term January 1, 1887. Re-elected at the general election in 1890, and again re-elected in 1894. He resigned, taking effect January 1, 1896. Re-entered the old law firm of Henderson & Berry, at Indianola, which continued for some years, and in 1901 formed a partnership with his son, F. P. Henderson, and continued in the practice of law under the firm name of Henderson & Henderson until his appointment as Commerce Counsel, July 1, 1911. Was reappointed and confirmed by the Senate for another four year term, commencing July 1, 1915. Is a member of the M. E. Church; belongs to the Odd Fellows and Masons, a Knight Templar and A. O. U. W. Served as Grand Master and Grand Representative of the Grand Lodge I. O. O. F. of Iowa, 1906-7.

FRANK F. JONES,

Member of Board of Education, was born in the state of New York, August 25, 1855, of American parentage. His family moved to Illinois in 1863 and to Iowa in 1875. He acquired a high school education and at the age of eighteen began teaching school. After coming to Iowa he taught school and farmed for several years and then became a bookkeeper in a large hardware and agricultural implement store in Villisca. Remained in this store as bookkeeper and salesman seven or eight years and until he embarked in business on his own account. This venture proved a success, and the "Jones store," still owned by him, is now one of the largest hardware and implement stores in that part of the state. He is also cashier and active manager of the Villisca National Bank, which position he has filled during the last twelve years. Superintendent of the Methodist Episcopal Sunday school in Villisca for many years. Has held office in the State Sabbath School Association as state treasurer and afterward as chairman of the executive board. Previous to his election to the legislature he had held no public office except a service of three terms on the city council. Elected representative in 1903 and re-elected in 1906. In connection with his legislative work he was a member of the commission appointed by the thirtieth general assembly to visit the reformatories of the east and investigate the workings of the reformatory and indeterminate sentence systems of the country and report to the thirty-first general assembly. He was also a member of the legislative insurance investigating commission of 1906. Elected senator in 1912. Appointed as a member of the Board of Education in 1915. A republican in politics.

GEORGE T. BAKER,

Member of Board of Education, was born on a farm in Iowa county, Iowa. He was educated in the district schools of Iowa. Hall's school for boys, at Ellington, Connecticut, McClain's academy at Iowa City, Iowa, and the Iowa state university. He remained one year at the state university and then completed four years of special work in civil engineering at Cornell university, Ithaca, New York, class of 1879.

During the years from 1879 to 1889 he was engaged in railway location, construction and maintenance work after which he was chief consulting engineer for the high bridges built across the Mississippi river at Muscatine and Clinton, Iowa, and Winona, Minnesota.

From 1893 until January, 1910, he was engaged in general construction work on railways, paving, sewerage, water works, and heavy building construction.

Served as a member of the general assembly in the twenty-sixth regular and special session, as a member of the house of representatives from Scott county, was elected mayor of the city of Davenport in 1898, serving two years and was delegate at large to the democratic national convention in 1900.

A democrat in politics.

HENRY MARTIN EICHER,

Member of Board of Education, was born on a farm in Washington county, Iowa, in 1858. His father and mother were German Mennonites and their business was farming. Mr. Eicher adopted the religion of his parents and in his youth attended the public schools at his home and the Eastern Iowa normal school at Grandview. He also had opportunities for education by teaching in the public schools from time to time during about five years. In 1883 he was admitted to the bar, located at Washington, and has practiced law there ever since. In 1888 he was married to Frances McKee. They have three children; two daughters and a son. He has always been a democrat, and never occupied a position above a township office except assistant United States attorney in Cleveland's administration.

BIOGRAPHIES OF STATE OFFICERS

ROGER LEAVITT,

Member of Board of Education, was born in Waterloo, Iowa, June 25, 1860, and graduated at Beloit college in the class of '82. Immediately after graduation he entered the banking office of his father, John H. Leavitt. In 1885 after a short post graduate course at Yale college, he became cashier of the Grundy County National Bank, Grundy Center, Iowa, where he remained until the spring of 1888, when he moved to Cedar Falls and became first cashier of the Cedar Falls National Bank, of which bank he is now vice-president. He is vice-president of the Cedar Falls Trust Company, president of the Waterloo & Cedar Falls Union Mill Company, director and treasurer of the Cedar Falls Canning Company. In 1900 he was elected trustee of the State Normal School at Cedar Falls. A few years later was chosen trustee of the Grinnell college. In 1911 was elected trustee of Chicago theological seminary. A republican in politics.

EDWARD P. SCHOENTGEN,

Member of Board of Education, was born August 16, 1873, in Council Bluffs. Attended local schools until 12 years of age. Then entered the German-English academy in Milwaukee, Wisconsin, and took a three years course preparatory to entering the manual training school of Washington university, St. Louis. In 1891 this course was completed and he entered the Massachusetts institute of technology at Boston taking the four years course in architecture, receiving the degree of S. B. in architecture in 1895.

This was followed by nearly three years foreign study; two years of which were spent in Paris, France, as a pupil of Jean Louis Pascal, Membre de L'Institut, and architect of the national library. The balance of the time was spent in the French provinces, Italy, Germany, and the Netherlands. Upon returning to this country, he became identified with architectural work in St. Louis and later, in 1899, opened an office in Council Bluffs, practicing in that city and surrounding territory during the next ten years. Soon after the death of his father, John Schoentgen, of the jobbing grocery firm of Groneweg & Schoentgen company, he relinquished the practice of his profession and became actively connected with the wholesale grocery business, having become in 1908 and being now vice-president of the concern.

He was married in 1901 to Miss Mable Pratt of Des Moines, daughter of M. M. Pratt, vice-president of the State Insurance Co.

In 1902 he was appointed a member of the newly created capitol commission by Governor A. B. Cummins and served until the work for which it was created was accomplished. He rendered no other public service until appointed to the present board of education by Governor Carroll. A democrat in politics.

DANIEL D. MURPHY,

Member of Board of Education, was born of Irish parentage near New Diggings, LaFayette county, Wisconsin, August 22, 1862. He was educated in the public schools of the state of Wisconsin, and graduated from the Wisconsin state normal school. In 1883 he came to Guttenberg, Clayton county, Iowa, as superintendent of the high school, which position he held for three years. In 1887 he was graduated from the law college of the state university of Iowa, and returned to Clayton county, finally locating at Elkader, where he has been engaged in the practice of his profession as a lawyer, for the past twenty-three years. He served as county attorney of Clayton county, from 1891 to 1895; has been a member of the school board at Elkader for the past nine years, and is now serving as such member. He is a member of the Iowa state bar association, of which association he served as president in 1907 and 1908; is also a member of the American bar association, and of the American academy of political and social sciences. A democrat in politics.

ABRAHAM B. FUNK,

Member of Board of Education, was born at Liberty, Illinois, January 12, 1854. He came to Iowa with his father's family in 1865, first locating in Hamilton county and later removing to Estherville. Here in 1870 he entered the office of the *Northern Vindicator* as compositor and made such progress that in two years he became half owner of the *Spirit Lake Beacon*. In 1878 he established a paper at Flandreau, Dakota. In 1879 he returned to Spirit Lake and has been connected with the *Beacon* since that time. Through this journal Mr. Funk acquired wide influence in northwestern Iowa. His political career began with his election as delegate to the national republican convention of 1884, and in 1887 he was elected to the state senate from the district consisting of the counties of Clay, Dickinson, Emmet, Palo Alto and Kossuth. He served in that position for three terms. As chairman of the senate committee on ways and means he was largely instrumental in framing and securing the passage of the law creating the state board of control. In 1897 Senator Funk was a candidate before the republican state convention for the nomination for governor. He was appointed one of the members of the state commission to improve and complete the capitol building in 1902 and served in that capacity until the work was completed in 1906. A republican in politics.

CHARLES RICHMOND BRENTON,

Member of Board of Education, was born near Dallas Center, Iowa, January 30, 1864. When about fourteen years of age, he moved to Dallas Center with his parents, where he has since resided. His ancestors on both sides of the family fought in the revolutionary and civil wars.

Was married in 1893 to Miss Carrie Woodward.

Has always been a republican and was a delegate to the national republican convention held at St. Louis in 1896.

He has been president of the Dallas Center school board for many years and the Dallas Center high school has long been his special pride.

He has never been an office seeker and all the offices held by him have been of an honorary character. He served four years on the board of trustees of the Iowa state college of agriculture and mechanic arts, and was a member of that body at the time of its abolishment, and was the only member of that board to be given a place on the Iowa state board of education.

Mr. Brenton and his brother are the owners of several thousand acres of Iowa lands, several banks and many other large outside investments. He has always given his attention to the now popular pursuit of farming and is one of the men who has demonstrated the possibilities, as well as the profits, to be derived from the Iowa lands. He is now vice-president of the bank of Dallas Center, a private institution, which does a larger banking business than any other bank in Iowa located in a town the size of Dallas Center.

Mr. Brenton is deeply interested in religious matters and was a delegate to the general conference of the Methodist Episcopal church held in Baltimore in 1908. He is a member of the Masonic order and several other fraternal organizations and has always been loyal to his community and steadfast in its interests.

PARKER KIMBALL HOLBROOK,

Member of Board of Education, was born at Onawa, Iowa, September 23, 1864, and is the son of Bernard D. Holbrook and Mary F. (Oliver) Holbrook.

He was educated in Onawa high school and the state university of Iowa, of which latter institution he was a member of the class of 1886, but did not graduate. In June, 1885, he entered the banking house of Holbrook & Bro., in which he became a partner in 1894 and has continued in that business to the present time.

He was elected regent of the state university in 1896, and re-elected in 1902 and 1908. Elected chairman of the executive committee of the board of regents in 1897, and continued in that position until the establishment of the state board of education. A republican in politics.

THOMAS LAMBERT,

Member of Finance Committee of the Board of Education, was born on a farm near Sabula, Jackson county, Iowa, February 13, 1855. His father, Thomas D. Lambert, was a native of Maine, and his mother, Sarah (Guenther) Lambert, was born in Pennsylvania. Received his education in a select school in Sabula, and has been a resident of that place from birth until the present time. Early in life he learned the trades of stone mason and butcher, working at the former during the summer months and the latter during the winters. Also "steam-boated" on the Mississippi sufficiently to secure a special pilot's license. In 1880 entered the newspaper field, purchasing the *Sabula Gazette*, which he still owns. From 1883 to 1886 he was engaged in the pork packing and grain buying business with Mr. C. B. Cotton, under the firm name of Lambert & Cotton. His political affiliation is with the democratic party, and in public office has served four years as city recorder, followed by eight successive terms as mayor of Sabula. He was justice of the peace over twenty years and secretary of the school board from 1882 until he resigned to accept a position on the finance committee of the board of education, July 1, 1909. He was elected a member of the house of representatives in 1895 and 1897. Elected to the senate in 1899 and 1903, thus serving in the house in the twenty-sixth, special session of the twenty-sixth, and twenty-seventh general assemblies, and in the senate during the twenty-eighth, twenty-ninth, thirtieth, thirty-first and thirty-second general assemblies, a record of eight consecutive sessions. Was one of the first to advocate one board of management for the state educational institutions and served on the legislative commission appointed to investigate and report thereon. Was a delegate to the democratic national convention in 1888.

In fraternal organizations was Grand Master of Masons in Iowa in 1899-1900, and has since acted as chairman of the board of trustees of the grand charity fund of the grand lodge. Was also supreme vice-president of the modern brotherhood of America several years.

On August 3, 1883, he was united in marriage with Miss Jennie Cotton, of Sabula.

W. H. GEMMILL,

Secretary of the Iowa State Board of Education, was born in the Province of Ontario, Canada, March 14, 1871. In September of that year his parents moved to Keokuk county, Iowa, and settled on a farm near South English. He attended the country schools and later the South English high school, from which he was graduated in the spring of 1889. He taught a term in the country school in the winter of 1889-90. In February, 1891, he entered the Freshman Class of the Iowa State College of Agriculture and Mechanic Arts, at Ames, and was graduated from that institution in November, 1894, with the degree of Bachelor of Science. During the period of his attendance at college, he taught during the winters. Since graduation from the Iowa State College, he has done a year's educational work in history and economics in Highland Park College, one and one-half year's work in history and education in Drake University, and about one-half year's work in education in Des Moines College.

He was principal of the Gibson, Iowa, schools two and one-half years, when he was elected to the county superintendency of Keokuk county, which office he held four years. In the fall of 1901 he was elected superintendent of schools at Dallas Center, and held that position until January 1, 1911, when he resigned to accept the superintendency of the Carroll schools. He held this position three years, when he resigned to become secretary of the Iowa State Board of Education.

He was married in 1895 to Birdie D. Richards. They have four children,—Agnes, John, Helen and Iva.

WILLIAM R. BOYD,

Chairman of the Finance Committee of the Board of Education, is a native of Iowa, having been born in Lisbon, Linn county, May 19, 1864. His parents, Jasper W. Boyd and Elizabeth (Osmond) Boyd, were natives of Pennsylvania.

His boyhood was, for the most part, spent in Hipton, Iowa, where he attended the public schools. He graduated from the college of liberal arts of the state university in June, 1889, having earned his way by teaching school and clerking in a store.

After graduation he spent two years as principal of the schools at Mechanicsville, Iowa; from 1891 to 1893 was editor of the *Tipton Advertiser*, and from 1893 to 1909 editor and associate editor of the *Cedar Rapids Republican*. Mr. Boyd served as postmaster of Cedar Rapids from April, 1899, to July, 1909, resigning this office to accept his present position. He has long been interested in educational matters, and was for several years a member of the board of trustees of Coe college, and for a time lecturer on political economy in that institution. Mr. Boyd is a director of the American Trust and Savings bank, and the Perpetual Savings and Loan association, both located in Cedar Rapids. A republican in politics.

ANTHONY M. MCCOLL,

Member of the Board of Control of State Institutions, was born in Caledonia, Livingston county, New York, May 19, 1858. His parents were American born, but of Scotch lineage. He moved with his parents to Iowa in 1876. For many years he was engaged in farming and for three terms was clerk of the district court of Dallas county. Was elected state senator from the seventeenth district in 1910 and re-elected in 1912.

Appointed a member of the board of control by Governor Clarke to succeed Gifford S. Robinson, whose term expired July 1, 1913. A republican in politics.

WILLIAM J. DIXON,

Chairman of the Board of Control of State Institutions, was born near the city of Belfast, Ireland, January 12, 1857, of Scotch-Irish parentage. Came to the United States and to Iowa, 1874. Attended common schools and the Northern Illinois College at Fulton, Illinois. Worked on a farm in Audubon county for two years, and afterwards engaged in the lumber business, in which he is still engaged, having a line of retail lumber yards in the state. Served as clerk of the district court of Sac county for four years, 1893 to 1896 inclusive. Was appointed a member of the board of trustees of the Iowa state college of agriculture and mechanic arts in the year 1897, and served for twelve years until the year 1909. Was president of the board of trustees for two years, and was chairman of the building committee which had charge of the new buildings at the Ames institution, for ten years. Was elected representative in the general assembly for Sac county in 1910, and served in the thirty-fourth and thirty-fifth general assemblies. Was appointed member of the board of control of state institutions by Governor Geo. W. Clarke, to fill the vacancy caused by the resignation of Hon. Murdock Bannister. Is a republican in politics.

JAMES H. MCCONLOGUE,

Member of the Board of Control of State Institutions, was born in Philadelphia, Pennsylvania, on December 5, 1856. His parents were Charles and Anne Harriety McConlogue, natives of the County Donegal, Ireland, who came to America when young people, and were married in Philadelphia, Pennsylvania. He was the second of a family of thirteen children, and when a little boy, moved to Beloit, Wisconsin, with his parents. A few years later he moved to Ogle county, Illinois, and in 1868 moved to Cerro Gordo county, which county has since been his home. He obtained his education in the country schools and at the university of Notre Dame, and in June, 1882, graduated from the law de-

partment of the state university of Iowa. In the autumn of 1883 he opened up a law office in Mason City, where he practiced for thirty years. In May, 1890, he formed a law partnership with Hon. John D. Glass, which partnership continued until October, 1913. At one time the firm became Glass, McConlogue & Witwer, and later Glass, McConlogue & Glass. Mr. McConlogue has always been democratic in politics. He was his party candidate in 1892 for secretary of state, contesting the election with the late Hon. William M. McFarland, and with him held a number of joint discussions during that famous campaign. He was a member of the board of trustees of the public library of Mason City and chairman of the building committee when the beautiful library building was erected there. He was also member of the board of trustees of the Memorial University of Mason City at the time that institution was started, and the college building constructed. He was elected Mayor of Mason City. Governor Carroll appointed him a member of the temporary tax commission on which commission he served a little over a year. In September, 1913, Gov. George W. Clarke appointed him a member of the board of control of state institutions to fill the unexpired term of Hon. John F. Wade, deceased. He was a member of the Iowa State Militia and served on Governor Boies's staff for four years. Mr. McConlogue was married on the 16th day of February, 1885, to Miss May C. Baragy, to which union five children were born, four of them now living.

DAVID C. MOTT,

Member of the Board of Parole, was born in Washington county, Ohio, March 23, 1858. He came to Iowa with his parents in 1862, living two years in Cedar county and moving to Keokuk county in 1864. His education was obtained in the country school with one year in academy. Taught country school several terms and farmed. In 1888 bought the *What Cheer Patriot*. Was postmaster at What Cheer the last two years of President Harrison's term. Owner and editor of the *Tipton Advertiser* from 1894 to 1897. In the latter year bought the *Audubon Republican*, which he edited eight years. He represented Audubon county in the thirtieth and thirty-first general assemblies. After spending one year in the newspaper business at El Reno, Oklahoma, he bought the *Marengo Republican* in 1907. This paper his son, Frank L., and himself owned and published until November, 1913, when it was sold. He was appointed a member of the board of parole by Governor Carroll to fill the vacancy caused by the death of Hon. P. A. Smith, re-appointed by Governor Clarke for the term ending July 1, 1919. A republican in politics.

JOHN E. HOWE,

Member of the Board of Parole, was born near Washington court house, Fayette county, Ohio, August 1, 1847. He graduated from Salem Academy, South Salem, Ohio, in June, 1867, and began teaching school and the study of medicine. He moved to Iowa in 1869. Graduated from the college of physicians and surgeons at Keokuk, Iowa, June 21, 1873, and has been in the active practice of medicine and surgery in Greenfield, Iowa, since 1875.

He was appointed a member of the board of parole by Governor Carroll in September, 1909, to fill the office made vacant by the death of Dr. Emmert. A democrat in politics.

WM. DENNIS

Was born in Madison county, Illinois, on April 20, 1870. Came to Iowa in 1884. Settled in Woodbury county. From there he moved to Monona county in the year 1894. In the fall of 1895 he began his course in Cornell college, entering the preparatory school. From this preparatory school he graduated in 1897, and received the degree of B. Ph. from Cornell college in 1900. Graduated from the law school of the State University in 1901. Began the practice of law in Mt. Vernon, Iowa, the same year, and acted as solicitor in the town of Mt. Vernon during the time he was in the practice there. In 1908 he was

elected clerk of district court of Linn county, Iowa, which position he held six years, finishing his term December 1, 1915. He is now located in the practice of law in Cedar Rapids, Iowa. He was selected by Governor Clarke as a member of the Iowa Board of Parole, and confirmed by the senate of the thirty-sixth general assembly.

GUY E. LOGAN,

Adjutant General of Iowa, was born in Red Oak, Montgomery county, Iowa, March 11, 1871. His ancestors on his father's side were Scotch, while his mother's were descended from Irish and German stock. His education was acquired in the public schools of Red Oak. He worked on a farm from 1888 to 1892, at which latter date he was appointed deputy sheriff of Montgomery county, which office he held until 1896. He was mustered into the volunteer forces as second lieutenant of Company "M," Fifty-first Iowa Volunteer Infantry, for the Spanish-American war, on April 26, 1898, with which organization he served in the Philippine Islands and was mustered out of the service at San Francisco, California, November 2, 1899. During the twenty-eighth general assembly he served as assistant doorkeeper of the senate. He was county recorder of Montgomery county from January 1, 1901, until June 1, 1905, at which time he resigned to accept the appointment of major and assistant adjutant general of Iowa. He served in that position until February, 1909, when he was appointed and promoted to brigadier general and adjutant general of Iowa. His term of office expires at the pleasure of the governor. A republican in politics.

ROBERT HENDERSON,

State Printer, was born at Burlington, Iowa, in 1874, and has lived all his life in Iowa, with the exception of the time spent at Washington, D. C., from 1900 to 1902, while private secretary to Judge Walter I. Smith, then a member of congress. At the age of fifteen he began learning the printer's trade at Creston. After engaging in the printing business a few years, he turned to the editorial department of the newspaper business, and for eighteen years was engaged as reporter and editorial writer on Iowa dailies, most of the time with the Council Bluffs Nonpareil, of which he was editor for seven years. His home is at Council Bluffs. He is married and has two children. A republican in politics.

JOHN MILTON JAMIESON,

State Binder, was born April 5, 1872, at Batavia, Ohio. His father, Samuel F. Jamieson, and his mother Sylvia Shepherd Jamieson, were both natives of Ohio, the former of Scotch and the latter of English descent. His parents moved to Casey, Iowa, in 1880, where his father engaged in the general mercantile business. He attended public schools in Casey and Indianola and when 14 years of age entered the preparatory department at Simpson college. He was graduated from said institution with the class of 1891, and from 1891 to 1897 was employed as a clerk in his father's store, except for a few months during the year 1895, during a portion of which time he was a reporter on the Council Bluffs Nonpareil, and the remainder as a temporary clerk in the office of State Superintendent Sahlin. In May, 1897, he was appointed corporation clerk in the office of secretary of state by George L. Dobson. In 1899 he became chief clerk and then was promoted to the position of clerk of the state land office, which position he held during the remainder of Mr. Dobson's administration and throughout the administration of W. B. Martin. He was appointed deputy secretary of state by W. C. Hayward and held that position for six years. He was elected state binder by the thirty-fourth general assembly for a term of two years beginning January 1, 1913, and was re-elected by the thirty-fifth and thirty-sixth general assemblies.

Mr. Jamieson is a republican in politics and maintains his legal residence in Casey. He was married to Stella May Young of Casey, in May, 1895, and they have one son, Paul Fletcher Jamieson, born August 1, 1903.

BIOGRAPHIES OF UNITED STATES SENATORS.

ALBERT BAIRD CUMMINS.

Republican, of Des Moines, Polk county, was born near Carmichaels, Pennsylvania, February 15, 1850; was educated in the public schools, preparatory academy, and was three years in Waynesburg (Pa.) College; the latter institution conferred the degrees of M. A. and LL. D. upon him, and Cornell College, Iowa, that of LL. D.; is a lawyer by profession, and married; and was a member of the House of Representatives of the Twenty-second General Assembly of Iowa; a member of the Republican National Committee from 1896 to 1900, and Governor of Iowa from January, 1902, until elected November 24, 1908, to fill a vacancy in the United States Senate caused by the death of Hon. W. B. Allison. He was re-elected in 1909 and 1914.

WILLIAM SQUIRE KENYON,

Republican, of Fort Dodge, Webster county, was born at Alyria, Ohio, June 10, 1869; educated at Iowa College, Grinnell, and law school of the University of Iowa; was prosecuting attorney for Webster county for five years; district judge for two years; assistant to the Attorney General of the United States for one year. He was elected to the United States Senate April 12, 1911, to succeed the Hon. Lafayette Young, who was appointed United States Senator November 12, 1910, to fill the vacancy caused by the death of Hon. Jonathan P. Dolliver, and took his seat April 24, 1911; was elected January 22, 1913, for the term ending March 3, 1919.

BIOGRAPHIES OF REPRESENTATIVES IN CONGRESS.

CHARLES A. KENNEDY,

Of Montrose, Lee county, Representative from the First district, composed of the counties of Des Moines, Henry, Jefferson, Lee, Louisa, Van Buren, and Washington, was born in Montrose, Lee county, March 24, 1869; finishing the high school course he formed a partnership, which still exists, with his brother in the nursery business. At the age of twenty-one he was elected mayor of Montrose and served four terms; served as a member of the House in the Thirtieth and Thirty-first General Assemblies, being the first Republican from Lee county in twenty-two years; was elected to the Sixtieth, Sixty-first, Sixty-second, Sixty-third and Sixty-fourth congresses.

Republican in politics.

HARRY E. HULL,

Of Williamsburg, Iowa county, Iowa, Representative from the Second district, composed of the counties of Jackson, Clinton, Scott, Muscatine, Johnson and Iowa. Born on his father's farm near Belvidere, Alleghany county, N. Y., March 12, 1864. Moved to Cedar Rapids, Iowa; received common school education. Bought grain, at Palo, Iowa. Moved to Williamsburg, Iowa, 1884, where he engaged in the grain business. Married to Mary Louise Harris, June 3, 1891, and has one child, Harris. Was mayor of Williamsburg ten years. Postmaster for thirteen years. Resigned January 29, 1914. Member of Progress Club, a social and study society, for twenty-five years. Accepted nomination for congress at special election held March 10. Made a phenomenal run. Succeeded in making the Progressive candidate run a bad third. This election was accepted by the national committee in the country at large as a true indication of the return of its full strength of the republican party. It was the first indication of the weakness of the Progressive cause and its true significance is best shown by the following tabulation of the vote of this district.

| | Election 1912. | Special 1914. | Regular 1914. | |
|------------------------------|----------------|---------------|----------------|--------|
| <i>Rep.</i> Taft | 8,303 | Hull | 10,777 | |
| <i>Dem.</i> Wilson | 19,371 | Vollmer | 12,611 | |
| <i>Prog.</i> Roosevelt | 13,602 | Hanley | 3,707 | |
| | | | McDonald | 16,940 |
| | | | Cooper | 1,002 |

BURTON ERWIN SWEET,

Of Waverly, Bremer county, Iowa, Representative from the Third Congressional district, of the counties of Black Hawk, Bremer, Butler, Delaware, Dubuque, Franklin, Hardin, and Wright, was born in Bremer county, Iowa, on December 10, 1867. Educated in the common schools, Iowa State Normal School, and graduated from Cornell College, Mount Vernon, Iowa, in June, 1893, with the degree of Ph. B. Graduated in June, 1895, from the law department of the State University of Iowa, with the degree of LL. B. Was admitted to the bar of Iowa in 1895. Has been engaged in the practice of law at Waverly, Iowa, ever since, the firm name being Sager & Sweet. Also a member of the law firm of Sager, Sweet & Edwards at Waterloo, Iowa. Was city solicitor of Waverly, Iowa, for three years. Was a member of the House of Representatives in the twenty-eighth and twenty-ninth general assemblies of

Iowa. Served four years on the Republican State Central committee from the Third Congressional district of Iowa. Is the owner of farm land in Bremer county and elsewhere. Interested in a number of banks in Bremer county. Elected to the Sixty-fourth Congress November 3, 1914. Republican in politics.

GILBERT N. HAUGEN,

Of Northwood, Worth county, Representative from the Fourth District, composed of the counties of Allamakee, Cerro Gordo, Chickasaw, Clayton, Fayette, Floyd, Howard, Mitchell, Winneshiek and Worth; was born April 21, 1859, in Rock county, Wisconsin; since the age of fourteen, and prior to his election to Congress, he was actively engaged in various enterprises, principally real estate and banking; was treasurer of Worth county, Iowa, for six years; was elected to the Iowa legislature, serving in the Twenty-fifth and Twenty-sixth General Assemblies; was elected to the Fifty-sixth, Fifty-seventh, Fifty-eighth, Fifty-ninth, Sixtieth, Sixty-first, Sixty-second, Sixty-third and Sixty-fourth Congresses.

Republican in politics.

JAMES WILLIAM GOOD,

Of Cedar Rapids, Linn county. Representative from the Fifth District, composed of the counties of Benton, Cedar, Grundy, Jones, Linn, Marshall and Tama, was born September 24, 1866, near that place; graduated from Coe College, Cedar Rapids, in 1892, receiving the degree of bachelor of science; also graduated from the law department of the University of Michigan in 1893, receiving the degree of bachelor of laws; is a lawyer by profession; was married to Miss Lucy Deacon in October, 1893; was elected to the Sixty-first, Sixty-second, Sixty-third and Sixty-fourth Congresses.

Republican in politics.

CHRISTIAN WILLIAM RAMSEYER,

Of Bloomfield, Davis county, Representative from the Sixth District, composed of the counties of Davis, Jasper, Keokuk, Mahaska, Monroe, Poweshiek and Wapello, was born on a farm near Collinsville, Butler county, Ohio, March 13, 1875. When two years of age his parents moved to McLean county, Illinois, where his father died in 1881. Since 1887 Davis county has been his home. He graduated from the Southern Iowa Normal at Bloomfield in 1897 and from the Iowa State Teachers' College at Cedar Falls in 1902. He taught school six years, the last two years of which he was superintendent of the Bloomfield public schools. He graduated from the College of Law of the State University of Iowa in 1906 and since that time has been practicing law at Bloomfield. Was elected county attorney of Davis county in November, 1910, and re-elected in November, 1912. Elected to the Sixty-fourth Congress November 3, 1914.

Republican in politics.

CASSIUS C. DOWELL,

Representative in the Congress of the United States from the Seventh Congressional District of Iowa, composed of the counties of Polk, Dallas, Madison, Warren, Marion and Story, was born in Warren county, Iowa, February 29, 1864, of American parentage. Received his education in the common schools in Warren county. Attended Simpson College and graduated from Drake University in the Liberal Arts and Law departments. Was admitted to the bar of the state in 1888. Was assistant county attorney of Polk county for two years, member of the House of Representatives in the Twenty-fifth, Twenty-sixth, and Twenty-sixth extra general assemblies. And state senator in the Twenty-ninth, Thirtieth, Thirty-first, Thirty-second, Thirty-second extra, and Thirty-third general assemblies.

Republican in politics.

 HORACE MANN TOWNER,

Of Corning, Adams county, Representative from the Eighth District, composed of the counties of Adams, Appanoose, Clarke, Decatur, Fremont, Lucas, Page, Ringgold, Taylor, Union, and Wayne, was born at Belvidere, Illinois, October 23, 1855; received a high school education at that place and a collegiate education at Chicago University, and studied law at the Union College of Law; removed to Iowa and commenced the practice of his profession at Corning in 1880; in 1890 he was elected judge of the Third Judicial District of Iowa and held that position until January 1, 1911; for several years he was lecturer on constitutional law at the State University of Iowa, and has served as President of the Iowa State Bar Association; was married in 1887 to Miss Harriet Cole of Corning. Elected to the Sixty-second, Sixty-third and Sixty-fourth Congresses.

Republican in politics.

 WILLIAM RAYMOND GREEN,

Of Audubon, Audubon county, Representative from the Ninth District composed of the counties of Adair, Audubon, Cass, Guthrie, Harrison, Mills, Montgomery, Pottawattamie and Shelby, was born at Colchester, Connecticut, November 7, 1856; received a high school education at Princeton, Illinois, and graduated at Oberlin College, Oberlin, Ohio, in 1879; read law in the office of McCoy & Pratt, Chicago, and was admitted at Ottawa, Illinois, in 1882; began the practice of law at Dodge City, Iowa; later moved to Council Bluffs and from there to Audubon in the fall of 1886; was elected judge of the district court in 1894, and re-elected in 1898, 1902, 1906 and 1910; was elected Representative in Congress at the special election held June 5, 1911, to fill vacancy caused by resignation of Hon. Walter I. Smith. Elected to the Sixty-third Congress November 5, 1912, and to the Sixty-fourth Congress November 3, 1914.

Republican in politics.

 FRANK P. WOODS,

Of Estherville, Emmet county, Representative from the Tenth District, composed of the counties of Boone, Calhoun, Carroll, Crawford, Emmet, Greene, Hamilton, Humboldt, Kossuth, Palo Alto, Pocahontas, Webster and Winnebago, was born in Walworth county, Wisconsin, where he attended the public schools, afterwards finishing his education at the Northern Indiana Normal School at Valparaiso; in 1887 moved to Iowa; in 1906 and 1907 was chairman of the Republican State Central Committee; was elected to Congress November 3, 1908; re-elected November 8, 1910, November 5, 1912, and November 3, 1914.

Republican in politics.

 THOMAS J. STEELE,

Of Sioux City, Representative from the Eleventh District, composed of the counties of Buena Vista, Cherokee, Clay, Dickinson, Ida, Lyon, Monona, O'Brien, Osceola, Plymouth, Sac, Sioux and Woodbury, was born in Rush county, Indiana, March 19, 1853, the son of Ira C. Steele, a sailor and later a homestead holder in Illinois and Iowa; received common school education in Jefferson county, Iowa, and was graduated from Axlines Seminary; practiced as a lawyer in Iowa, later entering farming and cattle commission business; married January 13, 1876, to Miss Ella McCullough, Abbingdon, Iowa; was elected to the Sixty-fourth Congress.

Democrat in politics.

BIOGRAPHIES OF STATE SENATORS.

JOSEPH HOLMES ALLEN,

Senator from the Fiftieth district, composed of the counties of Pocahontas, Buena Vista and Humboldt, was born in Marshall county, Iowa, November 12, 1870, of American-born parents. He resided upon his father's farm until he was thirteen years old. His education was acquired in the country schools of Marshall county and in the Marshalltown high school, graduating from the latter institution in 1889. During the years 1889 and 1891 engaged in real estate, banking and abstract work with his father and brothers at Laurens and Pocahontas, studying law as the opportunity presented. In 1891 entered the state university at Iowa City and by combining the collegiate and law courses and doing extra work was enabled to graduate from the two departments in 1895. While at the university he took a prominent part in the work of the literary societies and was editor-in-chief of the junior annual of his class. After graduation located at Laurens for the practice of law. When the Spanish-American war was declared in 1898 formed a company at Laurens, but when it became evident that it would be impossible to enter the service as a distinct organization, he, with eleven others of the company, enlisted as privates in Company F, Forty-ninth Iowa Volunteer Infantry. Remained with the regiment until it returned from Cuba. Was elected member of the board of regents of the state university in 1902, and resigned from the same to take his seat in the senate in 1907. Elected senator in 1906 and re-elected in 1910 and 1914. A republican in politics.

WALLACE H. ARNEY,

Senator from the Twenty-eighth district, comprising the county of Marshall, was born in Marshall county, Iowa, April 2, 1862, of American-born parents. Received his education in the public schools and Oskaloosa College. Taught school for a few years, afterwards engaging in farming and feeding, which he still follows; also interested in several banks, being president of the Iowa Savings Bank of Marshalltown and Albion Savings Bank of Albion. Elected representative in 1906, and re-elected in 1908. Elected senator in 1912. A republican in politics.

NICHOLAS BALKEMA,

Senator from the Forty-ninth district, composed of the counties of Lyon, O'Brien, Sioux and Osceola, was born in Gibbsville, Sheboygan county, Wisconsin, April 7, 1865, of Dutch parents. Attended the district school at Gibbsville and afterwards graduated from the Sheboygan Falls high school. Moved to Newkirk, Iowa, in 1884. Taught school one year and then started in the mercantile business at that place, running the postoffice in connection therewith. Sold out in 1894 and moved to Sioux Center, continuing the same business and in which he still is engaged. Also has a clothing store at Paullina. Was interested in a bank for a few years and held the office of vice president. Has served on the city council and is president of the school board, having served in that capacity ten years. Is a member of the Dutch Reformed church. Elected senator in 1908. Re-elected in 1912. A republican in politics.

SENATE

THIRTY SIXTH GENERAL ASSEMBLY



*Wallace H. Arney
of Marshalltown*



*Joseph H. Allen
of Pechahontas*



*Lars W. Boe
of Forest City*



*Nicholas Balkema
of Sioux Center*

*G.L. Caswell
of Denison*



*LeMerton E. Crist
of Osceola*

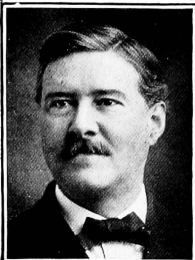

*Fred K. W. Eversmeyer
of Muscatine*

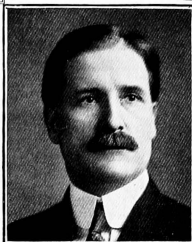

*John H. Darrah
of Chariton*

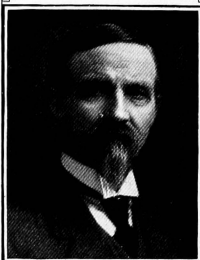

*Justin R. Doran
of Beaver*



*Lauritz M. Enger
of Decorah*

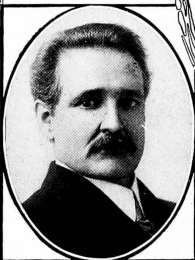

*John T. Clarkson
of Albia*

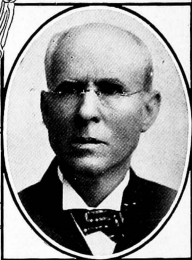

*John W. Foster
of Guthrie Center*



*David S. Fleck
of Newton*



Herbert I. Faskett
of *Sherandoah*



Albert M. Fellows
of *Lansing*

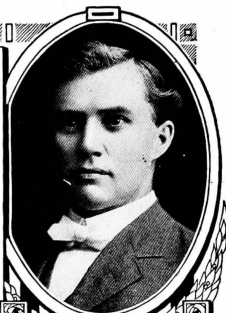

Leslie E. Francis
of *Spirit Lake*



Joseph R. Frailey
of *Fort Madison*



Fred P. Hagemann
of *Waverly*



Edgar P. Farr
of *Sioux City*



William J. Greene
of *Gilston*

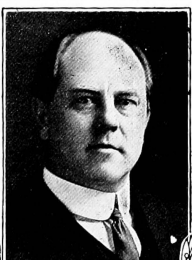

Clement F. Kimball
of *Council Bluffs*



Guy M. Gillette
of *Cherokee*

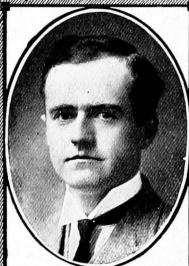

Francis A. Heald
of Cedar Rapids



Henry W. Grout
of Waterloo

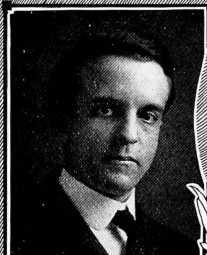

Frederic Larrabee
of Fort Dodge



Charles C. Helmer
of Carroll



Fred G. Henigbaum
of Davenport

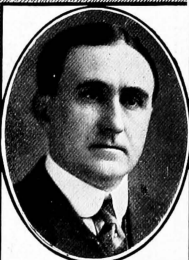

George E. Hilsinger
of Sabula



George H. Jackson
of Charles City

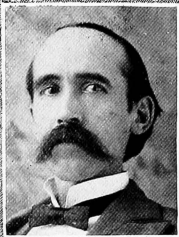

*John M. Lindly
of Winfield*



*Charles C. Laffer
of Sigourney*

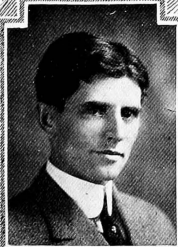

*Addison M. Parker
of Des Moines*

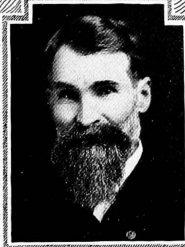

*Robert Quigley
of McGregor*



*Albert D. Nye
of Bedford*

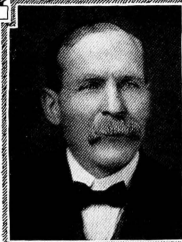

*John F. Ream
of Oskaloosa*

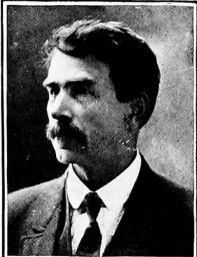

*Eli C. Perkins
of Delhi*



*Thomas J. Robinson
of Hampton*



*Arthur C. Savage
of Adair*



*Nicholas J. Schrup
of Dubuque*



*William D. Sheehan
of Anamosa*



*Frank E. Thompson
of Burlington*

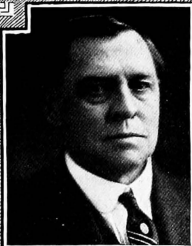

Charles H. Thomas
of Kent



John C. Voorhees
of Anita

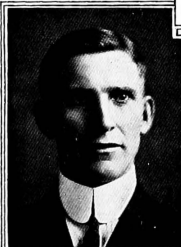

John H. Taylor
of Farmington



James M. Wilson
of Centerville



Harry C. White
of Garrison

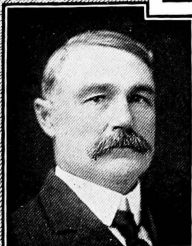

James G. White
of South Anna



Chester W. Whitmore
of Ottumwa

SENATE EMPLOYEES



M. H. Francis
1st Asst. Secretary



Thomas Walters Jr.
Secretary



L. E. Stamm
2d Asst. Secretary



Emma C. Malm
Journal Clerk



Edythe Park Ditto
Enrolling Clerk



Mary A. Reid
Journal Clerk

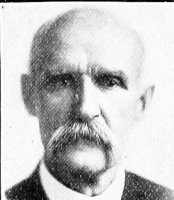

W. A. Grove
Sergeant-at-arms



Walter H. Beam
Engrossing Clerk

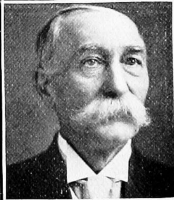

J. H. Doty
Chief Doorkeeper

LARS W. BOE,

Senator from the Forty-first district, composed of the counties of Mitchell, Worth and Winnebago, was born in Calumet, Mich., on the twenty-seventh day of December, 1875, of Norwegian parentage. Moved to LaSalle county, Ill., in 1879, and to Worth county, Iowa, in 1889. After having finished the graded school he attended St. Ansgar Seminary, St. Ansgar, Iowa, and later on St. Olaf College, Northfield, Minn., where he graduated in 1898. Took up the study of theology in 1898, and was graduated from the United Church Seminary, St. Paul, Minn., in 1901, and was ordained the same year a pastor of the Norwegian Lutheran church. Served for three years as pastor in Chickasaw county, Iowa. In 1904 he moved to Forest City to take up the work as pastor of the Lutheran church and president of the Waldorf Lutheran College. Elected representative in 1908. Elected senator in 1912. A republican in politics.

GRANT L. CASWELL.

Senator from the Thirty-fourth district, composed of Crawford, Harrison and Monona counties, was born in Boone county, Iowa, July 18, 1869. He spent the first thirteen years of his life in Boone county, attending school at Moingona, Ogden and Boone in that county, and later attending high school at Coon Rapids, Iowa. Here he became a printer and thereafter followed that occupation until in 1889 he became proprietor of the *Argus*, newspaper at Ashton, Iowa. Two years later he became part owner of the *Tribune*, a county seat paper at Sibley, Osceola county, Iowa, which he edited for six years. While at Sibley Mr. Caswell was married to Miss Eva L. Clark at Ashton, Iowa. They removed to Denison, Iowa, in 1897, where Mr. Caswell purchased the *Bulletin*, a weekly newspaper, which he still owns and operates as a semi-weekly paper. He was a candidate for state treasurer on the Democratic ticket in 1912, and was elected senator in his district in 1914 as a democrat.

DANIEL CADY CHASE,

Senator from the Thirty-seventh district, composed of the counties of Hamilton, Hardin and Wright, was born in Webster City, Iowa, June 18, 1859, of American born parents. He attended the public schools of Webster City and later the University of Iowa, from which he was graduated. For a time after leaving the university he engaged in newspaper work, but in 1880 he began the study of law in his father's office and was admitted to practice in 1881. He was elected city attorney of Webster City in 1890 and in 1891 served as special United States attorney in the celebrated river land cases. He was a member of the house of representatives from Hamilton county in the Twenty-third and Twenty-fourth general assemblies. In 1892 he was a delegate-at-large from Iowa to the republican national convention and in 1896 he was elected presidential elector from the Tenth congressional district on the republican ticket. Elected senator in 1910. Re-elected in 1914. A republican in politics.

JOHN T. CLARKSON,

Senator from the Fifteenth district, composed of the counties of Marion and Monroe, was born December 16, 1861, at Johnstown, Pennsylvania, of English and Welsh parents, John and Ann Clarkson. Was educated in the common schools and private study evenings while engaged as a miner. Read law with A. C. Steck of Ottumwa, Iowa, and admitted to practice by the supreme court of Iowa, May 25, 1895. Elected county attorney of Monroe county in 1896 and re-elected in 1898. Elected senator in 1908. Re-elected in 1912. A democrat in politics.

LE MERTON E. CRIST,

Senator from the Eleventh district, composed of Clarke and Warren counties, was born on a farm in Clarke county, July 7, 1872. His parents were born in Ohio and came to Iowa at the close of the civil war. Educated in the common schools. Taught school and studied law, and was admitted to the bar in 1894, since which time he has practiced his profession in Osceola. Served four years as mayor and four years as city solicitor of Osceola. Is a member of the Methodist church; also of the orders of Knights of Pythias and Knights Templar. Was married in 1897 to Miss Cora Pritchett of Osceola, Iowa. They have two sons, Le Merton E. Crist, Jr., and Byrd Pritchett Crist. Elected representative in 1910 and senator in 1912. A republican in politics.

JOHN H. DARRAH,

Senator from the Fourth district, composed of Lucas and Wayne counties, was born in Wenona, Marshall county, Illinois, January 1, 1874. His parents were Scotch-Irish, coming to America in 1857 and settling in Illinois. They removed to Adams county, Iowa, in 1876, at which place they still reside. Became a resident of Lucas county in 1896, entering the mercantile business in Chariton. Attended graded schools until twelve years of age, after which time he worked on his father's farm, with the exception of a few months each winter when he attended the Corning Academy. At the age of twenty entered a store as clerk and at the end of a year was placed in charge of a small stock at Cumberland, Iowa. Afterwards bought the stock from his employer and removed to Chariton, where he opened a small notion store, which he has since developed into one of the largest department stores in southern Iowa. Was elected a member of the city council in 1904, and in the fall of 1905 was elected to the legislature to fill the vacancy caused by the resignation of Eli Manning. Re-elected in 1906 and again in 1908, serving in the Thirty-first, Thirty-second, Thirty-second extra and Thirty-third general assemblies. Elected senator in 1912. A republican in politics.

JUSTIN R. DORAN,

Senator from Thirty-first district, composed of Boone and Story counties, was born at Reynolds' Basin, Niagara county, New York, August 8, 1850, of Irish parents. He came to Serena township, La Salle county, Illinois, with his parents in the early fifties, where his mother died August 25, 1855. With his father's family he moved to Livingston county, Illinois, in March, 1865, where his father died November 25, 1865. He received his education in the common schools of Illinois. Came to Blainstown, Iowa, in July, 1870, and worked as a harvest hand and in an elevator, returning to Illinois in December of the same year. Came again to Blainstown and worked for about six months in a grain elevator in 1871, and returned the same year to Illinois, and in January, 1872, in company with a brother, he ran a cornsheller in and around Blainstown, Iowa, returning again to Illinois in July, 1872. He sold his interests in Illinois in the autumn of 1874 and bought three hundred and seventy acres of land in Boone county, Iowa, for himself, his sister and brother, both of whose interests he has since bought out and forms part of the twenty-three hundred and sixty acres he now holds in his own name near Beaver, Iowa. For six years he was loss adjuster for the Farmers' Mutual Fire and Lightning Insurance Company of Boone county, Iowa. He has been elected justice of the peace, school director, school treasurer and township trustee at different times. Was representative from Boone county in the Thirtieth, Thirty-first, Thirty-second and Thirty-second extra general assemblies. Elected senator in 1912. A republican in politics.

LAURITZ M. ENGER,

Senator from the Forty-second district, composed of Howard and Winneshiek counties, was born in Norway, November 3, 1856. He was educated in the common schools and by private instruction. At the age of fifteen he moved to Winneshiek county. Worked at farming during the summer months and attended school during the winters. He attended Decorah Institute for three years. Has engaged in various mercantile pursuits and was for a time in the Decorah postoffice. For the past sixteen years he has been associated with the *Decorah Posten*, a semi-weekly newspaper. Has conducted an insurance agency for nearly twenty years. Elected representative in 1910. Re-elected in 1912. Elected senator in 1914. A republican in politics.

FREDERICK WILLIAM EVERSMEYER,

Senator from the Twentieth district, composed of Muscatine and Louisa counties, was born in Muscatine, Muscatine county, Iowa, October 10, 1871. His parents were Bernard Henry Eversmeyer and Magdalena Kuechmann Eversmeyer. Both parents were natives of Germany, emigrating to the United States in 1851. He received his education in the Muscatine public schools, parochial schools, Muscatine Business College, and the law department of the S. U. I. When a young man he learned the printer's trade in the office of the *Muscatine Journal*. In the year 1890 he left the *Journal* office and at the request of his father took up work in his insurance, loans and real estate office. In 1894 he entered the law department of the S. U. I. from which he graduated in 1896. He then started in business for himself in law, loans, real estate and insurance. Served as justice of the peace in the city of Muscatine for a period of six years, 1901-1906 inclusive. In May, 1910, he formed a business partnership with his sister, Miss Louise, who is also a graduate of the law department of S. U. I., under the firm name of F. W. and Louise Eversmeyer. In addition to his business he is interested in various enterprises in Muscatine and is one of the directors of the German-American Savings Bank. He is a member of the Masonic Order, the Elks, and Yeomen. Was married to Miss Harriet Kemptner of Muscatine June 28, 1910. They have one son, Bernard Harold. Elected senator in 1914. A republican in politics.

EDGAR P. FARR,

Senator from the Thirty-second district, composed of Woodbury county, was born on a farm in Jackson county, Iowa, fifty-four years ago. His parents were Daniel T. Farr and Hannah Haines Farr, who were pioneers of the state of Iowa. Daniel T. Farr was a native of the state of New York and was of Puritan ancestry. Hannah Haines was a native of Canada and was of English-Dutch descent. Attended the common schools, graduated from college, and later graduated from the law department of the State University of Iowa. Located in Sioux City and engaged in the practice of law in 1887 and has been engaged in the practice continuously since that date. Was married to Miss Minnie E. Ely, September 27, 1892. They have one son. Elected senator in 1912. A democrat in politics.

ALBERT M. FELLOWS.

Senator from the Fortieth district, composed of Allamakee and Fayette counties, was born in Allamakee county, March 1, 1864. His father was born in Vermont and came to Iowa at an early age and served as representative in the Eleventh general assembly and as senator in the Twelfth and Thirteenth general assemblies and for twenty years was judge of the Thirteenth Judicial district of Iowa. His mother was a native of New York. He obtained his education in the public schools of Lansing and the Upper Iowa University at Fayette. Served the city of Lansing for eight years as councilman and four

years as mayor. Married Miss Elsie Smith of Cresco, Iowa, in 1889. Has one daughter and five sons. Is engaged in the lumber business and is president of the Peoples State Bank at Lansing, Iowa. Elected senator in 1912. A republican in politics.

DAVID S. FLECK,

Senator from the Twenty-ninth district, comprised of the county of Jasper, was born in Mahaska county, Iowa, November 21, 1858, of American-born parents. Received his education in the Leighton public schools and Oskaloosa College. After leaving school engaged in the lumber and grain business, also farming and stock raising. Was married in 1889 to Miss Alta Coryell and to them have been born three children, one girl and two boys. In the same year moved to Nebraska, returning to Iowa in 1895 and located in Jasper county, where he took up his former business, in which he is engaged at the present time. He has held various township offices. Elected a member of the board of supervisors in Jasper county in 1907, re-elected in 1909. Elected senator in 1914. A democrat in politics.

HERBERT I. FOSKETT,

Senator from Seventh district, composed of Page and Fremont counties. Born in Henry county, Illinois, near Kewanee, December 11, 1861, of New England parentage. Attended grade schools in Illinois and high school in Sacramento, California. Returning to Iowa in 1878 he worked in stores and post office until 1883, when he became cashier of the Commercial Bank in Essex, Iowa. In 1885 he removed to Shenandoah and engaged in the farm loan business, the firm name being Webster and Foskett. This firm was succeeded later by the present firm of Foskett and Nye.

In 1901 he was elected president of the Commercial Savings Bank of Shenandoah, which was later changed to a National Bank and in 1910 consolidated with the Shenandoah National Bank of which he has since been vice president.

He was married in 1893 to Miss May Tucker. He has three children—two daughters and one son. Elected senator in 1914. Republican in politics.

JOHN W. FOSTER,

Senator from the Seventeenth district, composed of the counties of Audubon, Guthrie and Dallas, was born and reared in Guthrie county. Educated in the state agricultural college at Ames and graduated from the law department of the State University of Iowa in 1879. Beginning in 1880 he served three terms as county auditor of Guthrie county. For many years was an abstractor of titles and practicing attorney. Owns a farm of 1,240 acres adjoining Guthrie Center and is interested largely in live stock business. Is president of the First National Bank of Guthrie Center, and First National Bank of Stuart, and director and majority stock owner in Montlieth Savings Bank. Is also president of Iowa Loan and Investment Company and president of Iowa Farm Mortgage Company. Elected senator to fill vacancy caused by resignation of Anthony M. McColl.

JOSEPH R. FRAILEY,

Senator from the First district, composed of Lee county, was born in Ft. Madison March 2, 1876. Graduated Ft. Madison high school 1893; State University of Iowa Liberal Arts, 1898; Law, 1900. Second Lieutenant Company F, Fiftieth Iowa Infantry, United States Volunteers, during Spanish-American war and up to the time this regiment was mustered out of service. City solicitor of Ft. Madison from 1905 up to the time he took his seat in the senate at which time he resigned. Connected with the legal department of the Atchison, Topeka and Santa Fe railroad from 1900 to 1905. Practiced law in Ft. Madison since 1905. Is married, and republican in politics.

LESLIE E. FRANCIS,

Senator from the Forty-seventh district, composed of the counties of Dickinson, Clay, Emmet, Palo Alto and Kossuth, was born in Dickinson county, Iowa, April 4, 1871, of American-born parents. His parents homesteaded near Spirit Lake in Dickinson county, in May, 1860, three years after the Indian massacre, and experienced all the privations and hardships of pioneer life, including the grasshopper period so disastrous to northwestern Iowa. His father served four years in the frontier army during the civil war. He attended country school until sixteen; then attended the Spirit Lake high school one winter, and at seventeen commenced teaching in the country schools of Dickinson county. Attended an academy in Spirit Lake two winters, in the meantime commencing the study of law in the office of Wm. Hayward, also at Spirit Lake, when eighteen years of age. At twenty entered the law department of the State University, graduating therefrom June 16, 1893, and at once engaged in the practice of law at his old home, where he has ever since remained. Early in 1894 was appointed deputy county attorney; was elected county attorney in the fall of that year, and served until 1901. Since 1894 has taken part in every campaign, speaking for the republican party in various counties in northwestern Iowa. His entire time is devoted to the practice of law, except as he occasionally invests in real estate. Elected senator in 1908. Re-elected in 1912. A republican in politics.

GUY M. GILLETTE,

Senator from the Forty-sixth district, composed of Cherokee, Ida and Plymouth counties, was born in Cherokee, Iowa, February 3, 1879, of Yankee parentage. Following his education in the Cherokee schools he began his studies in higher institutions and graduated from the law department of Drake University in 1900. Practiced his profession in Cherokee and was elected county attorney in 1907, which office he held for two years. Is leader of Co. M, Fifty-sixth regiment, I. N. G., and has been in the national guard service for ten years. Is a leader in Iowa Masonic circles and a member of the Knights of Pythias. Was married to Miss Rose Freeman, June 17, 1907. They have no children. Elected senator in 1912. A democrat in politics.

HENRY W. GROUT,

Senator from the Thirty-eighth district, composed of Black Hawk and Grundy counties, was born in Waterloo, March 24, 1858. His parents came from Massachusetts and were both descendants of Revolutionary stock. When he was six years old his parents moved to a farm near Waterloo and here he remained until of age. Educated in the rural schools and the Field Seminary at Waterloo. Went to Leadville, Colorado, in 1880, and engaged in mining, but returned to Iowa the same year. Traveled on the road for twelve years; quit that occupation to engage in the real estate business. Has served as park commissioner for six years and is a director in the First National Bank of Waterloo and of the First National Bank of Guthrie Center. Also is a director in the Waterloo Saddlery and Electrical Supply Company. Elected representative in 1910. Re-elected in 1912. Elected senator in 1914. A republican in politics.

WILLIAM J. GREENE,

Senator from the Twenty-second district, composed of Clinton county, was born January 29, 1878, in Clinton. Clinton county, Iowa, of Irish parentage. He was educated in the public and parochial schools of Clinton. His first employment was with C. Lamb & Sons of Clinton and in 1899 he became a brakeman on the Chicago and Northwestern Railway. He was elected alderman from the fifth ward of Clinton in 1906 and re-elected in 1908 and 1910. He is a member of the B. of R. T. and C. O. F. Elected representative in 1909. Re-elected in 1912. Elected senator in 1914. A democrat in politics.

BIOGRAPHIES OF STATE SENATORS

FRED P. HAGEMANN,

Senator from Thirty-ninth district, composed of the counties of Bremer and Butler, was born in Maxfield, Bremer county, Iowa, December 25, 1869, of German parentage. He is a graduate of the liberal arts department of the Iowa university, also of the law department, having graduated from the latter in 1896. Was county superintendent of schools in Bremer county for four years. Was married May 25, 1898, to Miss Sophia Neverman. They have two sons. At present he is a member of the firm of Hagemann & Farwell, attorneys, at Waverly. Elected to the legislature to succeed Senator Charles Gates who died January 21, 1913. A democrat in politics.

FRANCIS A. HEALD,

Senator from the Twenty-sixth district, composed of Linn county, was born in McGregor, Iowa, in 1876, of Scotch-Irish ancestry. Was educated in the public schools and later attended Cornell College, where he graduated in 1900. He also attended the law school of the University of Iowa and graduated in 1903. Entered the practice of law in Cedar Rapids, and still continues to practice there in the firm of Heald & Lockwood. Is a member of a number of fraternal orders. Is married. Elected senator in 1912. A republican in politics.

CHARLES C. HELMER,

Senator from the Forty-eighth district, composed of Carroll, Greene and Sac counties, was born in Cedar county, Iowa, on August 25, 1876, of American-born parents. His common school education was obtained in the public schools at Tipton and Mechanicsville. Attended the State College at Ames, Iowa, and was in his senior year at the outbreak of the Spanish American war, when he enlisted as a private in Co. F, Forty-ninth Iowa Volunteer Infantry and served with that regiment until its muster out of the service. Then entered the law department of the State University of Iowa, graduating with the class of 1901. In the same year commenced the practice of law at Manning, Carroll county, Iowa, and in 1904 moved to Carroll, where he has since been engaged in the practice of his profession. In 1904 was elected county attorney of Carroll county, serving one term. For nearly eight years was city attorney of the city of Carroll. Was married in 1905 to Jennie Willey, of Keokuk, Iowa. Elected senator in 1914. A republican in politics.

FRED G. HENIGBAUM,

Senator from the Twenty-first district, comprising the county of Scott, was born in Albion, New York, on the 10th day of June, 1864, of German parents. Moved to Davenport, Iowa, in 1875, where he attended the public schools. After graduating from the grammar school entered into commercial life, and after an experience in various lines which took him away from Davenport and away from Iowa for a number of years, returned to Davenport in 1895, and was one of the incorporators of the Davenport Furniture & Carpet Company, which later became, and now is the Iowa Furniture & Carpet Company, of which he is vice-president and director. Is a member and director of the Davenport Commercial club, also a member of the Greater Committee of 30, and a member of various social clubs. Was married in 1897 to Miss Laura Dean, and has one son. Was elected to the Senate in 1914. Republican in politics.

GEORGE E. HILSINGER,

Senator from the Twenty-third district composed of Jackson county, was born in Sabula, Iowa, March 14, 1874, the ancestors on one side being from the sturdy German people who settled in New York and on the other from the old New

Englanders, his grandfather having been a native of Connecticut. After finishing the high school course in his home town, he attended Grinnell College, graduating from there in 1894, with the degree of Ph. B. He then worked two years in the bank at Sabula, Iowa, and in the fall of 1896 entered the University of Iowa, where he took the regular law course, receiving the degrees of LL. B. and A. M. in the year 1898. Is president of the bank at Sabula and is engaged in the practice of law. For the last six years has held the office of city treasurer. He also holds the offices of city attorney and school treasurer. Is a member of the Knights of Pythias and of the Masonic order, in which he has attained the degrees of the Consistory and the Shrine. Married to Miss Winnifred McEllin of Savanna, Illinois, in 1909. Elected representative in 1899 and re-elected in 1901. Elected senator in 1912, being the first republican elected to the senate from Jackson county for forty-eight years, his father, who was a member of the tenth and eleventh general assemblies, being the last who was not a democrat.

GEORGE H. JACKSON,

Senator from the Forty-fourth district composed of the counties of Chickasaw and Floyd. Was born November 3, 1878, on a farm one and a half miles from New Hampton, Iowa. His mother, formerly Ruth H. Stubbins, was born in England, while his father, Jerry Tyler Jackson, is of Irish-Holland descent.

He attended the district school and later the New Hampton high school, graduating from the latter in 1894. He followed farming for two years after which he became associated with the Citizens Bank of Britt, becoming assistant cashier. In 1900 he organized the Farmers & Merchants Bank at Floyd, of which he was cashier. In 1910 the above bank was reorganized into the First National Bank, he becoming president which office he now holds. He moved from Floyd to Charles City in 1912. Incorporated the Corn Belt Land & Investment Co., of Charles City, Iowa, in 1911, having been president thereof since.

Was town clerk of Floyd from 1902 to 1906 and mayor of Floyd from 1906 to 1912. Was chairman of the Floyd County Republican Central Committee from 1908 to 1912. Elected senator in 1914. A republican in politics.

CLEMENT F. KIMBALL,

Senator from the Nineteenth district, composed of Pottawattamie county, was born in Anamosa, Iowa, August 11, 1868, of American parentage. His education began in the public schools of the state. Attended Iowa State College, where he graduated in 1889. Also attended the University of Michigan, where he graduated in 1895. Married Miss Carroll Williams in 1895, and to them have been born a son and a daughter. Served as assistant county attorney for Pottawattamie county from 1899 to 1903 and as city solicitor for the city of Council Bluffs from 1906 to 1912. Is a member of the Masonic order, the Knights of Pythias and of the Council Bluffs Rowing Association. Elected senator in 1912. A republican in politics.

CHARLES C. LAFFER,

Senator from the Twelfth district composed of the counties of Keokuk and Poweshiek; was born in Keokuk county, Iowa, November 1, 1870.

His parents were Henry Laffer and Georgiana Crist Laffer. His father came to Keokuk county from Ohio in 1854. His mother came from Illinois. He was married February 8, 1894, to Mollie A. Crawford of Ainsworth, Washington county, Iowa. They have two daughters, Winifred and Georgia.

Was elected sheriff of Keokuk county in 1897 and re-elected in 1899, being the youngest sheriff in the state at that time. He is now engaged in the harness, saddlery and banking business, being a director in the First National and Union Savings Banks of Sigourney. Elected senator in 1914. A republican in politics.

FREDERIC LARRABEE,

Senator from the Twenty-seventh district, composed of Calhoun and Webster counties, was born at Clermont, Iowa, November 3, 1873, of New England parentage. Attended Clermont public schools and later the State University of Iowa; graduating from the collegiate department in 1897 and the law department in 1898. He afterwards took special work at Columbia University. Became a resident of Fort Dodge in 1901, and is engaged in the law and real estate business, and is also interested in stock raising and farming. Elected senator in 1908. Re-elected in 1912. A republican in politics.

JOHN M. LINDLY,

Senator from the Tenth district, composed of the counties of Henry and Washington, was born in Washington county, Pennsylvania, in 1866. When but a few months old, was brought by his parents to Winfield, Henry county, Iowa, which has since been his home. His father, B. B. Lindly, and mother, Clarriet Hanna Lindly, are descendants from some of the earliest settlers in the American colonies. After completing the course of study in the Winfield school, he graduated from the State University of Iowa. He has been cashier of the bank of Winfield for the last twenty years; secretary of the board of education of Winfield for the last sixteen years; secretary of the Iowa Pharmaceutical association six years and its treasurer for the last four years; has been clerk of the town of Winfield, and was at one time elected mayor without opposition; was nominated for treasurer of Henry county in 1891. He has at times taken an active part in the affairs of the Iowa Bankers association of which he is a member. Elected senator in 1914. A democrat in politics.

ALBERT D. NYE,

Senator from the Sixth district, composed of Adams and Taylor counties, was born on a farm near Chester, Howard county, Iowa, March 1, 1869, of American parentage, his father being born in Massachusetts, his mother in Pennsylvania. They were among the early settlers in Howard county. His parents moved to Dakota and settled on a claim when he was a small boy. Becoming tired of the life on a prairie farm, he left at an early age to learn telegraphy; his first position being that of operator for the C., M. & St. P. Ry. at Running Water, Dakota. In 1888 he accepted a position as operator with the C. G. W. Ry. (then the C., St. P. & K. C. Ry.) and continued with that company for twenty years, filling positions as agent and operator at several different places in Minnesota, Iowa and Missouri; the last sixteen years as agent at Athelstan, Iowa. While agent at this place, he was elected county treasurer in 1908, and re-elected in 1910. He was married March 19, 1893, to Miss Nettie Scott, also a native of Iowa, having been born in Taylor county, and to them have been born two sons and one daughter. Elected senator in 1912. A republican in politics.

ADDISON M. PARKER,

Senator from the Thirtieth district, was born in Guthrie county, Iowa, in 1878. His parents are Charles S. Parker and Frances Owen Parker, who came to Iowa from Wisconsin in 1873. He came to Des Moines in 1896; graduated from East High School in 1898 and from Drake university in 1903. Has since been engaged in the practice of law in the city of Des Moines. Was married to Ida Louisa Lange in 1912. Elected senator 1914. A republican in politics.

ELI C. PERKINS,

Senator from Thirty-third district, composed of Buchanan and Delaware counties, was born of New England parentage at Bethel, Maine, August 30, 1850,

Graduated at Lenox College in 1875 and from the law department of the State University of Iowa with the class of 1879. Commenced the practice of law in the fall of 1879 at Delhi, Delaware county, Iowa, and has practiced continuously from that time. Was county attorney of Delaware county from 1887 to 1893. Elected representative in 1908 and re-elected in 1910. Elected senator in 1912. A republican in politics.

ROBERT QUIGLEY,

Senator from the Thirty-sixth district, composed of Clayton county, was born at Millville, in Clayton county, Iowa, December 31, 1844, of American-born parents. Attended common school in Clayton county, and two years at the U. I. U. at Fayette, Iowa, from which place he enlisted in Company D, 46th Iowa Infantry, and at the expiration of service of said regiment he joined Company K, Fifteenth Iowa Infantry and served until the close of the civil war. Entered the office of Elijah Odell at McGregor, Iowa, as a law student November 1, 1866, and remained until April 4, 1867, when he went into the office of Murdock & Stoneman. Was admitted to practice law February 28, 1868, and was elected city attorney of McGregor at March election, 1868, and with the exception of only six years he held the office up to January 1, 1908. Was married to Blanche Jacobs November 24, 1875, and to them were born one son and three daughters. His wife died May 18, 1911. Was twice elected county attorney of Clayton county. Elected senator in 1908. Re-elected in 1912. Up to 1881 affiliated with the republican party; since then with the democratic party.

JOHN F. REAM,

Senator from the Fourteenth district, composed of Mahaska county, was born near New Castle, Pennsylvania, September 16, 1854. His father and mother were both born in Pennsylvania, his father being of German and his mother of English descent. His parents moved to Mahaska county in May, 1855, where he has always made his home. Entered the mines at Beacon when he was sixteen years of age, and has spent most of his time since then in mining coal. Served one term as mayor of the town of Beacon, nine years as a member of the school board, and a number of terms as justice of the peace. Was president of the Iowa District of United Mine Workers of America for two years, ending his service in that position in March, 1900. Was chosen as Iowa's representative on the National Executive Board of United Mine Workers, and held the office for three years. Has common school education. Married March 7, 1875, Mary A. Toy. Elected senator in 1908. His election was contested by Hon. F. N. Hambleton, but contest committee and the senate of the thirty-third general assembly decided that Mr. Ream was entitled to the seat. Re-elected 1912. He is the first democrat to be elected to the state senate from Mahaska county since the civil war.

THOMAS J. B. ROBINSON,

Senator from the Forty-third district, composed of Cerro Gordo, Franklin and Hancock counties, was born in New Diggings, Wisconsin, August 12, 1868, of English ancestry. He moved with his parents to Hampton, Iowa, in 1870, and attended the public schools of that city. Following his graduation from high school he entered the banking business in which he has gained great success. Is president of the Citizens National Bank of Hampton, director of the Coulter Savings Bank of Coulter and a director of the Alexander Savings Bank of Alexander. Was president of the Hampton board of education, a member of the Hampton library board and a trustee of Cornell College. Married Miss Belle Clinton and to them have been born two sons and three daughters. Is a member of the Methodist church, and of the Masonic order, in which he has attained the rank of Shriner. Elected senator in 1912. A republican in politics,

BIOGRAPHIES OF STATE SENATORS

ARTHUR C. SAVAGE,

Senator from the Sixteenth district, composed of Adair and Madison counties, was born at Prairieburg, Linn county, Iowa, January 2, 1870. His parents were born in New York state. Moved with parents to Stuart, Iowa, in spring of 1874, to Dexter, Iowa, in 1880, and again to Stuart in 1885. Attended the schools of Stuart and Dexter, also attended Iowa College, Grinnell, Iowa, from fall of 1887 until spring of 1891. Located in Adair in 1893, where he has since resided. Was married to Miss Maude Smull of Stuart, October 31, 1894. Was school treasurer of Adair for twelve years. Elected senator in 1908. Re-elected in 1912. A republican in politics.

NICHOLAS J. SCHRUP,

Senator from the Thirty-fifth district, comprising the county of Dubuque, was born on a farm in Dubuque county, August 23, 1853, of Luxemburger German parentage. Attended country and city schools and graduated from St. Francis Normal School, Milwaukee, in 1874. Taught country and graded schools for five terms. Was deputy county auditor for three years, resigning that office in 1883 to become secretary and later general manager of the Dubuque Fire & Marine Insurance Company, which position he still occupies. He is president of the German Savings Bank and prominently identified with other Dubuque institutions. Was a member of the Dubuque board of education for ten years and president two terms. Elected senator in 1910. Re-elected 1914. A democrat in politics.

WILLIAM D. SHEEAN,

Senator from the Twenty-fourth district, composed of Cedar and Jones counties, was born in Anamosa, Jones county, Iowa, July 7, 1867, and has spent most of his life in that city. His father is a native of Ireland, his mother of Illinois. Received his education in the public schools and college. Served as clerk of the district court of Jones county. Has been mayor of Anamosa several terms. At present is engaged in the practice of law. Studied law and was admitted to the bar in 1895. Married in 1891 to Miss Carrie H. Lull, who died in 1896. To them were born two daughters, one who died in infancy. Elected representative from Jones county in the 27th general assembly. Elected senator in 1912. A democrat in politics.

JOHN H. TAYLOR,

Senator from the Second district, composed of Jefferson and Van Buren counties, was born in Kingward, West Virginia, July 15, 1870, of German ancestry. Lived in West Virginia until twenty-two years of age. Graduated from West Virginia Normal School in 1890 and from the University of West Virginia in 1891. Choosing the ministry as his life work he came to Iowa, March 9, 1892. Held the Methodist pastorates at different times in Mahaska, Jefferson, Louisa and Van Buren counties before settling down in Farmington to become an editor. Married Miss Elsie M. Longakar and to them have been born four children. Is a member of the Masonic order. Also a member of the Odd Fellows. Elected senator in 1912. A republican in politics.

CHARLES H. THOMAS,

Senator from the Fifth district, composed of Union, Ringgold and Decatur counties, was born near Roseville, Warren county, Illinois, September 29, 1860. His parents, Mathew and Emaline Thomas, were of Welsh and Scotch descent.

His father served in the Mexican war under General Zachary Taylor, to whom the mother of the subject of this sketch was related by blood. In 1876 the family moved to Cromwell, Iowa, where he completed a common school educa-

tion. After spending a few years on the farm he engaged in the hardware and lumber business there for ten years, first as a clerk, and later as a member of the firm.

In 1891 he opened a hardware store in Creston, and four years later removed to Kent to engage in the lumber and hardware business where he has since resided. Is vice president and active manager of The Kent State Savings Bank and president of the "Blue Grass Road" crossing Iowa from Burlington to Council Bluffs, having both originated and named this state highway.

Has served as city alderman and for ten years as president of the local school board. Is the author of the "Blue Sky" law and the Prohibitory Amendment passed by the Thirty-sixth General Assembly.

Was married September 7, 1886, at Cromwell, Iowa, to Miss Jemima I. Brown, and to them have been born two daughters and two sons. A member of the M. E. church, the M. W. A., I. O. O. F. and the W. O. W. Elected in 1912 and served in the 35th general assembly. A republican in politics.

FRANK E. THOMPSON,

Senator from the Ninth district, composed of Des Moines county, was born in Grand View, Iowa, December 13, 1873, his parents are both natives of Iowa, of Scotch-English lineage. He was educated in the public and high schools of Winfield and Muscatine, and the State University of Iowa, graduating from the Law Department with the class of 1896, commenced the practice of law in Burlington in 1896 and has practiced continuously in said city from that date. Has served as chairman of the Republican County Central Committee, and county attorney of his county. Was married August 22, 1894, to Lillian Russell, they have no children. Elected senator in 1914. A republican in politics.

JOHN C. VOORHEES,

Senator from the Eighteenth district, composed of the counties of Cass and Shelby, was born in White House, New Jersey, May 18, 1865, of American parentage. Acquired a common school education. In 1881 when 16 years of age, he came to Anita, Iowa, where he was employed in a hardware store as clerk and general utility man receiving for his services the sum of five dollars per month. After engaging in various lines of industry he finally became interested in the banking business and is now owner of the Anita Bank, one of the most thriving banking institutions of the state. Has been very active in the interests of his home town. Is a member of the Anita Commercial Club and held the position of councilman for 16 years. Is an active Mason and a member of other fraternal organizations. His political career started when he served as page in the New Jersey senate in the years of 1877 and 1878, during which time he became thoroughly inoculated with the principles of democracy. Was married to Ottumwa E. Gaylord at Anita, Oct. 1, 1884. They have one child. Elected senator in 1914. A democrat in politics, being the first of that faith elected from the Eighteenth district since the 28th general assembly.

HARRY C. WHITE,

Senator from the Forty-fifth district, comprising the counties of Benton and Tama, was born in Guernsey county, Ohio, October 6, 1869, of Irish parents. When he was six months old his parents moved to Benton county and settled on a farm near Garrison. Educated in the district schools, Tilford Academy and was a student for one term at Cornell College, at Mt. Vernon. Taught school for several terms. Now owns and operates a large stock farm. Has been vice president of the Farmers' Savings Bank of Garrison since it was organized in 1905. Was married in 1894 and has two sons. Elected representative in 1910. Re-elected in 1912. Elected senator in 1914. A democrat in politics.

JAMES A. WHITE,

Senator from the Twenty-fifth district, composed of the counties of Iowa and Johnson, was born of Irish parentage in LaSalle county, Illinois, September 4, 1859. His parents moved to Iowa county, Iowa, in 1861, and settled on a farm near South Amana. He received his education in the country schools, Grave's Academy in Iowa City and the Notre Dame University at Notre Dame, Indiana. For many years followed the occupation of farming and stock shipping. In recent years has devoted his entire time to farming. Has held the office of township clerk for one term and the office of clerk of the district court in Iowa county for two terms. Director in Conroy Savings Bank, Conroy, Iowa, president and director of the Hilton Lumber & Grain Co. Elected senator in 1908. Re-elected in 1912. A democrat in politics.

CHESTER W. WHITMORE,

Senator from the Thirteenth district composed of Wapello county, was born at Burlington, Iowa, January 11, 1869, son of American parents, Francis S. Whitmore and Maria E. Vreeland, of Brooklyn, New York. Educated in grade and high schools at Burlington, and Osceola, Iowa. Earned his own way through the Chicago college of law (Lake Forest University, Bachelor of Laws); being admitted to practice in supreme court of Illinois in 1896, gaining practical experience in his profession in several large law offices of Chicago. In 1900 he was admitted to practice in the supreme court of Iowa. He then located at Ottumwa, where he has since been continuously engaged in the active practice of his profession. Admitted to practice in supreme court of United States in 1913. Married to Grace Simmons, of Osceola, March 16, 1892, and of the union the son Kenneth Simmons Whitmore was born January 27, 1897. Married again April 15, 1907, to Carrie S. Hook, of Antioch, Illinois, and of which union one son Hobart Simmons Whitmore was born August 20, 1911. Member State Bar association of Iowa; American Bar association; American Society of International Law. Military service, four years in Company "G" Fifty-fourth Regiment, Iowa National Guard. A republican in politics.

JAMES M. WILSON,

Senator from the Third district, composed of Appanoose and Davis counties, was born September 8, 1866. His father and mother were born in Scotland. He lived his boyhood days in Warren county, Illinois, and then moved to Centerville, Iowa, with his parents in 1882. After graduating from the Centerville high school he went to the State University of Iowa and graduated from the law department in 1896. In the year of his graduation he was elected county attorney and served four years. Later he was city attorney of Centerville for four years. Married Miss Flora M. White, December 24, 1891. They have two daughters. At present he is a very active lawyer of Centerville. Is a Mason, an Elk and a Woodman. Elected senator in 1912. A republican in politics.

BIOGRAPHIES OF STATE REPRESENTATIVES.

CLAUS L. ANDERSON,

Representative from Montgomery county, was born in Montgomery county, Iowa, March 12, 1871. His parents were born in Sweden. First they settled in Shelby county, Illinois, where they resided four years, leaving there to locate in Montgomery county, Iowa, their present home. He was educated in the rural schools. Served as township clerk for thirteen years, until his election to the legislature. At present he takes an active interest in farming. On December 20, 1905, he was married to Miss Charlotte Blade. They have no children. Elected representative in 1912. Re-elected in 1914. A republican in politics.

JOSEPH H. ANDERSON,

Representative from Winnebago county, was born on a farm in Winnebago county, Iowa. He received his education in the rural schools of his county and in the State Teacher's College at Cedar Falls, from which institution he graduated in 1898. For two years after his graduation he was principal of the school at Fairbank, Iowa. Since that time he has been engaged in farming except between January 1, 1905, to January 1, 1913, during which time he served as clerk of the district court of his county. In the fall of 1914 he was elected to the legislature from the 95th representative district. A republican in politics.

REUBEN W. ANDERSON,

Representative from Davis county, was born January 4, 1854, in Pike county, Ohio. His father was of Scotch descent and born in Virginia. His mother was of Scotch-English descent and was born in Ohio.

Moved with his parents from Ohio to Davis county in 1856, where they located on a farm near Pulaski where he grew to manhood, alternating farm labor with teaching school. Received his education in the rural school; Troy Academy, Troy, Iowa; National Normal School, Lebanon, Ohio, and the Ohio Wesleyan University. Began teaching when 16 years of age and taught in Iowa, Missouri and Ohio, in rural, village and high schools. Was elected county superintendent of schools in Davis county for three terms and was superintendent of Bloomfield public schools. Married Miss Celina Plank of Pulaski, Iowa in 1881 and to them were born one son and two daughters.

Is a member of the Methodist church, a Mason, an Odd Fellow, Modern Woodman of America and Son of the American Revolution. Is a farmer by occupation. A democrat in politics.

WALTER W. ANDERSON,

Representative from Greene county, was born in Jefferson, Iowa, January 7, 1872, of American parentage. He attended the high school at Jefferson and later took a business course in Des Moines. In 1898 he moved to Scranton, where he has since been engaged in the banking business and farming. He is president of the Bank of Scranton and vice president of the city bank at Jefferson. Elected representative in 1912. Re-elected in 1914. A republican in politics.

WILLIAM I. ATKINSON,

Representative from Butler county, was born on a farm near Clarksville, March 17, 1876. His father, Henry Atkinson, was born in Yorkshire, England, his mother in Canada. His parents were pioneers of Butler county, his father having settled there in 1854 and his mother two years later. He attended the rural school, Clarksville public school, and Upper Iowa University at Fayette for three years. Later he entered the State University of Iowa, doing special work in history and political science for one year, after which he entered the school of law, from which he graduated. Was admitted to the bar in 1906. After graduating he engaged in the Lyceum and Chautauqua business, which is his occupation at the present time. He married Miss Rachel Patti Maxon, who died in 1909. Is a member of the K. P. and Elks lodges and also of the Ancient order of Mystic Shrine. Elected representative in 1912. Re-elected in 1914. Elected speaker of House of Representatives of the 36th general assembly. A republican in politics.

JAMES W. BAILEY,

Representative from Shelby county, was born May 21, 1871, in Adams county, Illinois, of American parentage. In 1872 his parents moved to Des Moines, Iowa. In 1892 he located in Harlan, Shelby county, Iowa, where he now resides. On January 20, 1903, he was married to Miss Elizabeth McQuillen and to them was born one son, Silas Bernard, on January 1, 1908. Is a member of all the Masonic bodies at Harlan, and is also a member of the Iowa society of the sons of the American Revolution. Elected representative in 1914. A democrat in politics.

GEORGE W. BALL,

Representative from Jefferson county, was born in Brook county, Virginia, March 6, 1848. His father Joseph Ball was born near Harpers Ferry, Loudon county, Virginia, and was a descendant from the same family as Mary Ball, the mother of George Washington. His mother was Margaret Langfitt, born in Beaver county, Pennsylvania and who was a second cousin of President James K. Polk. With his parents he came to Iowa in 1854 and settled in Jefferson county, which has been his home ever since. His education was secured in the public school and at the Fairfield University. He lives on a farm and farming and handling stock cattle has been his principal business. He is a director of the Iowa State Savings Bank and also a director of the Fairfield Chautauqua association. He was married October 31, 1872, to Miss Margaret L. Laughlin of Brookville, Iowa, who died July 17, 1912. To them were born five sons and one daughter. He is a member of the Christian church and also of Jefferson Lodge No. 4 I. O. O. F. of Fairfield. His father represented Jefferson county in the 13th general assembly. Was elected representative in the 22d, 23d and 36th general assemblies. A republican in politics.

JUSTIN BARRY,

Representative from the Linn county, was born in La Motte, Iowa, January 20, 1873. His father was a native of New York and his mother was born in Pennsylvania. He was educated in the public schools and for more than twenty years has been editor of the *News* of Walker, Iowa. Married in May, 1904, to Miss Adelaide L. Haight of Cedar Rapids. To them were born one son. Is a member of the Masonic order. Elected representative in 1912. Re-elected in 1914. A republican in politics.

SAMUEL H. BAUMAN,

Representative from Van Buren county, was born in Dubuque county, Iowa, August 14, 1855. He was the eldest son of Rev. F. C. and E. J. Bauman and grandson of Hon. Daniel Cort, who was a democratic member of the house from Dubuque county in 1856 and again in 1865. He was educated in the public schools of Dubuque county and took the classical course at Blairstown Academy, Blairstown, Iowa, and also Henry Seminary, Henry, Illinois. Taught school four terms, serving as principal of the Zwingle graded school. In 1880 accepted a position as station agent and operator for the Chicago, Milwaukee & St. Paul railway at Bernard, Iowa, and followed that occupation until 1890, when he resigned to take a course at the Chicago Veterinary College, graduating there in 1892, receiving the degree of D. V. S. After graduating formed a partnership with Dr. T. A. Shipley opening an office in Dubuque, Iowa, under the name of Shipley & Bauman. In 1897 moved on a farm near Birmingham, Van Buren county, where he has since lived, conducting the farm and following his profession. Was married to Miss Myrtle G. Morse of La Motte, Iowa, June 23, 1881, and has one son and four daughters living. Is a member of the National Veterinary Medical Association, the Iowa Veterinary Medical Association and the Missouri Valley Association. Elected representative in 1906; re-elected 1908, 1910, 1912 and 1914. A democrat in politics.

WILLIAM BECKER,

Representative from Clayton county, was born at Elkader in Clayton county, Iowa, March 26, 1874. His parents were born in Germany. Graduated from the Elkader High School in 1890, attended the University of Iowa, and became a registered pharmacist in 1891. Has been engaged in the drug business at Elkader, Iowa, continuously since 1892. Served as a member of the school board for ten years. Married Mollie Schmidt in 1899. To them was born a daughter in 1907. Elected representative in 1914. A republican in politics.

LEWIS L. BINGHAM,

Representative from Emmet county, was born in Grand county, Wisconsin, in 1867. His father was a native of Ohio and spent some time in the gold fields of California in the early fifties. His mother, Martha Tracy, was a native of Vermont. In 1877 he moved with his parents to Nebraska and three years later came to Iowa, settling in Emmet county. He secured a common school education and later spent two years at Parsons college. In 1900 he married Miss Ella Craig of Princeton, Illinois. He has served as president of the Estherville Commercial Club, County Farmers Institute, State Cement Users Association and Interstate Cement Tile Manufacturers Association. Elected representative in 1912. Re-elected in 1914. A republican in politics.

HENRY BRADY,

Representative from Dallas county, was born in Polk county, Iowa, February 22, 1866. His father was born in Ireland and his mother in New York state. His parents, in the autumn of 1866, moved to a farm in Dallas county, which is still the residence of Mr. Brady. Was educated in the rural schools of Dallas county, in the Perry high school and attended the State College of Agriculture and Mechanic Arts at Ames in 1886 and 1887. He served as county surveyor of Dallas county for one term. Has devoted his entire life to agriculture except the two years he was county surveyor. Elected representative in 1910. Re-elected in 1912. Re-elected in 1914. A republican in politics.

GEORGE E. BRAMMER,

Representative from Polk county, was born at Dedham, Carroll county, Iowa, March 4, 1886. Graduated from the Dedham high school, and entered Drake University in 1903, graduating therefrom and receiving the degree LL. B. in 1908. Since his admission to the bar in 1908 he has continuously practiced law in Des Moines, Iowa, and is associated with Fred W. Lehmann, Jr., and Marion B. Seevers under the firm name of Brammer, Lehmann & Seevers. From 1909 to 1911 he devoted a portion of his time to teaching in the law department of Drake University, and in 1911 received the degree of LL. M. from said institution. Was married to Mary F. Gilliland of Bloomington, Illinois, on June 21, 1911. One child, Mary Carolyn; was born on November 12, 1914. Is a member of the Central Christian church and superintendent of its Sunday school. Holds membership in the Grant club, Hyperion Field and Motor club, and University club and is a thirty-second degree Mason and a Shriner. Elected representative in 1914. A republican in politics.

CLAYTON E. BRONSON,

Representative from Black Hawk county, was born on a farm near Raymond, Black Hawk county, Iowa, September 1, 1881. His parents were Lyman H. Bronson and Frances Butterfield Bronson who were pioneers of the state of Iowa and of English descent. Attended the country school, graduated from East Waterloo high school 1903. Established an insurance office in Waterloo in 1903 and has been engaged continuously since that date in the business. Was married to Miss Nina Wangler, October 6, 1910. They have one daughter, Esther Jean. Elected representative in 1914. A republican in politics.

ROBERT BRUCE,

Representative from Pocahontas county, Iowa, was born in Pocahontas county, Iowa, March 18, 1875. Graduated from Rolfe high school June 17, 1892, from the law department of the State University of Iowa, June 8, 1897, and from the Iowa Business College Des Moines, Iowa, in 1894. Was married October 11, 1899, to Carol Mirth Ritchey. Is engaged in the banking business. A republican in politics.

WILLIAM BUXTON, JR.

Representative from Warren county, was born September 10, 1867, near Carlisle, Warren county, Iowa, of English parentage. Attended public school at Carlisle and Simpson College at Indianola, afterwards engaging in the mercantile business at the latter place. After a few years was elected cashier of the Warren County State Bank, and at the same time his father became president of this institution, and the family took up their residence at Indianola. He was married January 3, 1894, to Clara A. McLaughlin, and to this union four children were born, three of whom are now living. He disposed of his interest in the Warren County Bank several years ago, and has devoted his time since to the operation of stock farms. He is now the president of the Citizens Bank of Carlisle, member of the board of trustees of Simpson College. Elected representative in 1912. Re-elected in 1914. A republican in politics.

CHARLES H. CLARK,

Representative from Monroe county, was born November 8, 1860, in a log house, and of pioneer parents. His father, Wareham G. Clark, and his mother, formerly Jane L. Rankin, settled in Monroe county in 1843. His education was obtained in the common schools. He grew to manhood on the farm, and has followed farming, beekeeping and dairying all his life. He served as assessor, justice of the peace and school director, having been president of the school

board for more than twenty-five years. Was married to Miss Maggie J. Morris April 2, 1882, and their family consists of five girls and two boys. Elected representative in 1912. Re-elected in 1914. A democrat in politics.

JOSHUA W. COAKLEY,

Representative from Union county, was born October 12, 1859, at Bangor, Maine. Moved to Madison county, Iowa, in 1873, to Adams county in 1879, Union county in 1904. Received his education in the public school at Winterset, the Bennet Medical College of Chicago and the Barnes Medical College at St. Louis, from which latter institution he graduated in 1893. Is a member of the Methodist church and of the Masonic, I. O. O. F., Elks, Eagles and Moose Lodges. Married December 16, 1880, to Cynthia C. Davis and has four children. A democrat in politics.

WILLIAM O. COAST,

Representative from Johnson county, was born in Iowa City, Johnson county, Iowa, August 5, 1880. His parents were William Philip Coast and Mary Ellen Coast, who were pioneers of the state of Iowa. William Philip Coast was born in Youngstown, Ohio, and moved to Iowa when he was thirteen years old. Mary Ellen Bradshaw was born in Knightstown, Indiana, and came to Iowa in her infancy. Attended Iowa City public schools, Michigan Military Academy and State University of Iowa, class of 1902. Married Maud C. Kingsbury, October 24, 1904. They have two daughters. Major of the University cadets 1900 and 1901. President of Iowa City Commercial Club, 1913 and 1915. Member of State-Wide Publicity Commission of the Associated Advertising Clubs of Iowa, 1914. Elected representative, 1914. Republican in politics.

WILLIAM H. COCHRANE,

Representative from Adams county, was born in Adams county, Illinois, December 14, 1856, of Scotch-Irish parents. Lived with his parents in Fulton and McDonough counties and attended the public and high schools in Bushnell, Illinois. Removed to Taylor county, Iowa, March, 1877, and from there to Adams county, Iowa, in 1903, where he has since resided. Was married April 5, 1879, to Miss Catherine Soutter and has three sons, and two daughters. Helped organize the Farmers National Bank of Corning, Iowa, of which he is a director, and vice-president. Is a member of the Methodist church. Elected representative in 1914. A democrat in politics.

JAMES E. CRAVEN,

Representative from Jasper county, was born on a farm near Kellogg, Jasper county Iowa, September 6, 1866. His parents were both born in the state of New York, coming to Iowa in the early sixties. After leaving the country school he took a three year course in Hazel Dell Academy, at Newton, Iowa. Is engaged in farming, stock raising and various other occupations. Was married to Miss Julia E. Smith of Poweshiek county, Iowa, December 14, 1892. Has four children—two boys and two girls. Has served as a township trustee, and a member of the board of education in his community for a number of years. Was a candidate for county supervisor, also for member of the legislature a few years ago, being defeated by a very small majority each time. Was elected to the Thirty-sixth general assembly November 3, 1914. Is a democrat in politics.

GEORGE W. CROZIER,

Representative from Marion county, was born near Port Royal, Juniata county, Pennsylvania, March 16, 1844. Came with his parents to Cedar county, Iowa, in 1857, and to Marion county in 1859. His early education was received in the public schools of his native state and after reaching manhood in the Central University of Pella, Iowa. Commenced the study of law with the firm of Atherton & Anderson at Knoxville in the spring of 1870 and commenced practice in Knoxville in the spring of 1872. Was married in October, 1873, to Mary W. Parker, who died in 1884. Remarried to Marie V. Davenport in 1893. Has one daughter by the first marriage, Bertha G. Crozier, now a librarian in the public library of Brooklyn, N. Y., and by second marriage one son, Bruce D. Crozier, now a student in the Iowa State College at Ames. Served one year as a private in Co. A, Seventh Iowa Cavalry in the war of the rebellion. Served three terms as mayor of Knoxville, one term as circuit judge and four terms as county attorney. Was elected representative in 1908 and re-elected in 1912 and 1914. Is engaged in the practice of law in Knoxville. A democrat in politics.

JOHN H. DARRAH,

Representative from Franklin county, was born February 11, 1857. His parents were originally from the north of Ireland, coming to Ohio at an early age. They moved from Ohio to Franklin county, Iowa, in 1856, and have lived there ever since. Was raised on a farm and farming has been his occupation until the present time. Was married October 9, 1881, to Miss Kate Elliott and to them were born six children. Elected representative in 1914. A republican in politics.

JOSEPH E. DOZE,

Representative from Wayne county, was born on a farm in Decatur county, Iowa, November 18, 1853. His father, Francis K. Doze, was born in France. His mother, Cena Doze, in Indiana. Attended the common schools of the state. Taught school several years in the schools of Page and Ringgold counties. Was once nominated for superintendent of schools of Ringgold county. Served two terms as county auditor in Ringgold county. Moved to Humeston, Wayne county, Iowa, in 1890, where he still resides. Has been a member of the town council and mayor of Humeston several terms. Is married and has one son and one daughter. Elected representative in 1912. Re-elected in 1914. A democrat in politics.

SETH B. DURANT,

Representative from Hancock county, was born on a farm in Hancock county, Iowa, near Forest City. His father was born in London and his mother in Quebec, Canada. His parents were married in Quebec, later moving, first to Philadelphia, then to Madison, Wisconsin, and from there to the farm now owned by Mr. Durant in Hancock county. He received his education in the rural schools of Hancock county, holding a teacher's certificate at the age of seventeen years. Attended an academic school at Garner, Iowa, one year, then took a course in normal training at the Nora Springs Seminary and taught in the rural schools of Hancock county for ten years. Has lived on a farm since 1903. Has held nearly all offices of trust in his township, including assessor and school treasurer. Was married to Edith A. Howland of Hancock county, November 5, 1902. Elected representative in 1914. A republican in politics.

CORNELIUS B. EGGLESTON,

Representative from Clarke county, was born on a farm in Lee county, Iowa, October 27, 1853. Has lived on a farm all his life. His parents, Alpheus and Mary Eggleston, were pioneer settlers of Clarke county, Iowa. Is married and has four sons and three daughters. Has held the office of township clerk, township trustee, school treasurer and deputy county treasurer. Is a member of the Knights of Pythias and a member of the Church of Christ. Elected representative in 1912. Re-elected in 1914. A democrat in politics.

LEE W. ELWOOD.

Representative from Howard county, was born December 27, 1888, thus reaching his twenty-fourth birthday more than a month following the November election in 1912. No record has been produced to show that a younger man ever held a chair in Iowa legislature. Spent some time on a farm, dealing in live stock before entering the law school of the University of Iowa. When twenty years of age he graduated and opened an office in his home town, Elma, Iowa. He is unmarried. Is a member of the Masonic order. Elected representative in 1912. Re-elected in 1914. A republican in politics.

MERLIN A. FREEMAN,

Representative from Wapello county, was born in Scott county, Iowa, October 14, 1866, of American parentage. Moved to Jasper county when about eight years of age. Reared on a farm and received his education at district and Grinnell public schools. Previous to majority entered the railroad service as trainman, which occupation he still follows. Is a member of the Masonic order and of the Order of R. R. Conductors. A republican in politics.

SAMUEL B. GARTON,

Representative from Polk county, was born in county Surey, England, February 3, 1848. When he was six years old he was brought to America by his parents who settled in Wayne county, Indiana, and two years later moved to Iowa, where he has since resided. His education was limited to that procured during the winter months in the rural schools of Iowa and in later years by a night course in a business college. Was in the bakery and restaurant business for forty years in Des Moines. Married Miss Martha Berry of Polk county, May 16, 1872, and to them have been born six children of whom five are living. Elected representative in 1914. A republican in politics.

WILLIAM N. GILBERT,

Representative from Marshall county, was born in New Milford, Connecticut, March 20, 1850. His parents moved to Illinois about 1856 and settled on a farm, and he remained on the farm until the age of 22, receiving a country school education, supplemented with two years in the high school of Ashton, Illinois. Soon after leaving the farm he engaged in the mercantile business, which he continued until 1902, at which time he engaged in the banking business, and in a short time succeeded to the presidency of the bank, which position he has since held. In 1880 he was married to Miss Florence Brayton, of Mt. Morris, Illinois. They have two sons, Harold and Frederick, who are both engaged in the practice of law. A republican in politics.

CHARLES GILMORE,

Representative from Clay county, was born in Charlotte, Clinton county, Iowa, October 18, 1852. His father was born in Massachusetts and his mother in Illinois. Received his education in the public schools of Charlotte. Worked

in the Charlotte flour mill most of the time with his father until his death in 1877, when he took charge of the mill, and operated same until 1890. Was married to Clara A. Dickey, of Clinton county, September 19, 1882. Had four children, three girls and one boy, one girl dying in infancy. In 1891 moved to Clay county and located on a farm near Sioux Rapids, and has been interested in farming and stock raising on the same place ever since. Is interested in the banking business, being president of the Rossie Savings Bank. In 1895 was elected county supervisor of Clay county and served continuously until January 1, 1912, being chairman of the board for twelve years. Elected representative in 1914. Is a member of the Masonic and Woodmen lodges. A republican in politics.

JACOB C. GRASON,

Representative from Pottawattamie county, was born in Monroe, Green county, Wisconsin, May 9, 1857. Moved with his parents to Jasper county, Missouri, in 1866, where he was educated in the rural schools of the county, the high school at Carthage, and at Park College, Parkville, Missouri. Learned the milling trade with his father, but soon gave it up for the work of teaching. Is now head of the commercial department of the Council Bluffs high school, which position he has held for the past eighteen years. On June 23, 1880, he was married to Miss Lanora M. Sayre, at Medoc, Missouri. They have had seven children, six of them now living. Is a Presbyterian in religion, and a republican in politics. Was elected representative in 1914.

ROSS C. GRAY,

Representative from Calhoun county, was born at Rockwell City in said county on the nineteenth day of November, 1882. He graduated from the high school of his native town in 1900 and from the law department of the State University of Iowa in 1904. Upon graduation he entered the practice of law with his father, W. E. Gray, at Rockwell City, Iowa, and was so engaged up to January 1, 1909, when he became clerk of the district court of Calhoun county. He has held several minor political offices, serving as city attorney, justice of the peace and member of the board of library trustees and is a member of several fraternal organizations. Elected representative in 1914. A republican in politics.

EDMUND K. GREENE,

Representative from Grundy county, was born in Chester, Orange county, New York, January 24, 1853. His father was born in Orange county, New York, of Huguenot parentage. His mother was born in Peekskill, New York, of Quaker parentage. Was educated in the common schools. Moved to Winnebago county, Illinois, March, 1871. Came to Reinbeck, Iowa, in February, 1880. Engaged in the general merchandise business until February, 1908. Married Miss Ella Underhill of Winnebago, Illinois, in 1874, who died in 1888. To them were born five children, three dying in infancy. Was married to Mrs. Nettie Wilson McIntyre of Reinbeck and to them has been born one son. Elected representative in 1912. Re-elected in 1914. A republican in politics.

THOMAS F. GRIFFIN,

Representative from Woodbury county, was born on a farm in Howard county, Iowa, April 19, 1865. His parents were among the early settlers in that part of the state, having come to Howard county in the early fifties. He was educated in the common schools and taught several terms of school. He studied law at the University of Notre Dame and graduated from that institution in June, 1888. He was admitted to the bar in October of the same year and has been engaged in the practice of law at Sioux City since that time. In 1891 he was married to Miss Rose Hartnett. They have two sons. Elected representative in 1912. Re-elected in 1914. A republican in politics.

PETER HADLEY,

Representative from Webster county, was born in Walworth county, Wisconsin, January 24, 1851, of Norwegian origin. He located in Webster county, Iowa, in 1875. Has always been a farmer, but several years ago was elected county treasurer, serving four years. Since his first election has made his home in Fort Dodge. When twenty-one years of age he married Miss Anne Myrahn, who died February 19, 1904. To them were born four children. His second wife was Mrs. Bessie Bowers Peters, mother of five children. Is a member of the Masonic order. Elected representative in 1912. Re-elected in 1914. A republican in politics.

JOHN K. HALE,

Representative from Jones county, was born August 27, 1858, in Guilford, Connecticut. In 1859 he moved with his parents to Anamosa, Iowa, where he has since resided. Attended the rural schools. Has been engaged in farming for 25 years and still owns a farm. At present is engaged in buying and selling grain and in the grocery and meat business. Served as township trustee, and was county supervisor for eight years. Was married in 1882 and has two daughters. Elected representative in 1914. A republican in politics.

CHARLES A. HALL,

Representative from Taylor county, was born in Hardin county, Iowa, March 12, 1872. He moved with his parents to Taylor county in 1874 and has been a resident of Taylor county since that time. Lived on a farm for twenty years. Was educated in the public schools and Drake University. Was manager of the Bedford Mill Company for ten years. Was elected county auditor in 1910 and served as such until January 1, 1915. A republican in politics.

OTTO A. HELMING,

Representative from Allamakee county was born on a farm in Ludlow township, Allamakee county, March 9, 1868, of German parentage. He attended the rural schools near his home and for two winters attended college at Waukon, Iowa. Was married to Miss Lena Wittenberg of Wisconsin in 1902. Their family consists of two daughters. His chief occupation has been farming, but for six years was township assessor, prior to his election to the legislature in 1912. Was a member of the Thirty-fifth general assembly. Re-elected in 1914. Republican in politics.

JOHN F. HERMAN,

Representative from Boone county, was born in Boone, Iowa, on the twenty-seventh day of March, 1868, his parents being John M. and Anna (Spring) Herman. Attended school in Boone, supplementing his early educational training by taking a course in the Iowa State College at Ames. He began his business career by accepting a position in the First National Bank, in which he served as bookkeeper and later was for about a year connected with the postoffice. In 1888 he decided to establish himself independently and associated himself with Canier Brothers, the leading shoe merchants of Boone, with whom he was actively and successfully engaged in business until 1905. In that year he accepted the position of cashier of the Security Savings Bank and in that capacity has since been identified with the institution. He is a director in the First National Bank, Security Savings Bank, and Boone Brick and Tile Paving Company, and a stockholder in the Boone County Telephone Company. Was married November 4, 1896, in Kansas City, to Katherine Hungerford of Burlington, Vermont. Is a member of the Elks lodge. A democrat in politics.

AARON B. HOLBERT,

Representative from Delaware county, was born in Luzerne county, Pa., September 29, 1853, of American parentage. He received a common school education in the public schools of Delaware county. Taught eight terms in the public schools of the county after which he attended the Epworth Seminary at Epworth, Iowa, and also Lennox College at Honkinton, Iowa. Was married February 2, 1881, to Elma D. Baker of Greeley, Iowa, the family consisting of four sons and two daughters. In 1879 he engaged in the business of buying and shipping work horses to Minnesota for sale. In 1884 he commenced importing pure bred stallions from Europe; this business has grown until he is now the largest importer of stallions in the U. S. He owns and operates several large farms in Delaware county, Iowa, besides owning large tracts of land in other states and Canada. He has been president of the German Hanovarian Oldenburg Coach Horse Association of America ever since its organization. Elected representative in 1914. Has always been a republican in politics.

B. J. HORCHEM,

Representative from Dubuque county is principal of the Audubon school at Dubuque, the most famous institution of learning in that part of the state. Was born December 4, 1866, the son of John and Henrietta (Plaster) Horchem, both of German descent. His father, for four years a union soldier, died shortly after the war, and his mother, a teacher, removed to Dyersville, where she was married to a farmer in the neighborhood. In 1884 he was graduated from the Dyersville schools (of which he was afterwards principal); in 1892 from the Normal School (now University) of Valparaiso, Indiana; and in the interval, from the Business College at Cedar Rapids. He has subsequently pursued special courses in Columbia University, and the University of Chicago, his special study being sociology and psychology. He was three times elected county superintendent of Dubuque county. His great achievement has been the development of the Institution of Park Life, in connection with the public school work of his city and the successful operation of his plan for a properly proportioned educational system for the advancement of mind and body alike, has attracted nation-wide attention. He is connected with numerous societies of an educational, sociological and scientific character. Elected representative in 1914. A democrat in politics.

MARTIN INGWERSEN.

Representative from Clinton county, was born in Schleswig-Holstein, Germany, on June 16, 1860, on a farm. Served in the German cavalry from 1879 to 1882 and came to America in May, 1883, and has since made his home in Iowa. Engaged in the bottling and coal business in 1885 at Clinton until he sold said business February 1, 1914. Is a member of the K. of P., Elks, Eagles, Turner Society and German Society; and has held office in all of same. Was president of the Iowa State Bottlers' Association and vice president of the National Association. Has served with General J. C. Loper of Des Moines, Uniform Rank K. of P., as brigade engineer, and later with General Kingsbury as brigade quartermaster, with the rank of colonel. Is affiliated with the German Lutheran church. A democrat in politics.

JAMES E. JAMISON,

Representative from Des Moines county, was born in Burlington, Iowa, November 27, 1880. Was educated in the public schools and high school of that city, graduating in 1899. He is now engaged in the fire insurance business at Burlington, previously having been employed as bank clerk. Elected representative in 1912. Re-elected in 1914. A democrat in politics.

JOHN C. JESSEN,

Representative from Story county, was born in Chicago, Illinois, on February 10, 1878, of Danish parentage. His family moved to Oshkosh, Wisconsin, shortly after his birth and a few years later to Pine River, Wisconsin, where his father died. About the year 1885 his mother with her four children moved to Story City, Iowa, and a couple of years later married Chris Larson who owned a farm north of Nevada, Iowa, where Mr. Jessen grew to manhood on the farm and attended the rural schools, he being the first student in the township to receive a common school diploma and also received a second grade teacher's certificate while attending the rural school. He thereafter attended the Iowa State College at Ames, Iowa, and completed the one year dairy course while there and following the completion of his course operated a creamery at Shannon City, Iowa, for about three years. In 1902 he entered the Drake University Law School and graduated therefrom in 1905, and located in the practice of law at Zealring, Iowa, remaining there for about two years thereafter, locating at Story City, Iowa, where he has been actively engaged in the practice of law for the past six years. He was married June 22, 1910, to Miss Catharine Golly of Zealring, Iowa. Prior to his entering the legislature he had served as mayor of the town of Zealring, and as city attorney of Story City. He is identified with the Masonic fraternity, being at present the master of the lodge at Story City. He is a member of the Christian church and takes an active part in Sunday school work, being the teacher of a splendid organized class of young men in the Grace church at Story City, Iowa. Elected representative in 1914. A republican in politics.

JAMES FOSTER JOHNSTON,

Representative from Lucas county, was born in Lucas county, Iowa, April 25, 1875. He received his early education in the country schools, and afterwards attended Western Normal College and Simpson College. For several years he taught school in the winter time and farmed in the summer. His time is now devoted altogether to farming and stock-raising. He was elected a member of the board of supervisors of his county in 1910, and served three years. He held no other public office prior to his election to the general assembly in 1914. He is a republican in politics.

ROBERT J. JOHNSTON,

Representative from Humboldt county, was born on the present site of Pittsburgh, Pennsylvania, January 13, 1856. His parents, John and Jane (Porter) Johnston, were of Scotch-Irish ancestry. He came to Iowa with his parents in the spring of 1856. They settled in the vicinity of Springvale (now Humboldt) which locality has since been his home. He was educated in the public schools of Humboldt and Humboldt College. He served as deputy county treasurer for one term, resigning that office in 1883 to enter the banking business which he has since followed. He was for several years chairman of the republican county central committee. He served for a number of years as a director of the State Agricultural Society and closed his term of service with the society by serving two years as vice president and one year as president. He is a republican in politics and is cashier of Humboldt State Bank, Humboldt, Iowa, the oldest bank in the county. He was married June 27, 1888, to Mary H. Stoddard. He was elected representative from the Seventy-sixth district of Iowa in the fall of 1914.

FRED W. JONES,

Representative of Dickinson county, was born in Mitchell county, Iowa, January 10, 1868; moved with his parents to a farm near Milford, Dickinson county, at the age of fourteen years. His education was limited to that pro-

cured during the winter months in the rural schools of his native state. He was married December 12, 1893, to Miss Cora Miller of Bradford county, Pennsylvania, and to them have been born two children, a son and daughter. In 1898 he was elected sheriff of Dickinson county, in which office he served for thirteen years. October 28, 1909, he was elected a member of the board of directors of the First National bank of Spirit Lake. Elected representative in 1912. Re-elected in 1914. A republican in politics.

IRA W. JONES,

Representative from Cerro Gordo county, was born in Erie county, New York, February 28, 1877. His parents moved to Butler county, Iowa, in September, 1879. He lived on the farm near Allison until the fall of 1899, when he entered the Iowa State College and graduated in the Scientific course in June, 1903, when he entered the Drake Law School. After completing a two-year course there went to Yale University and graduated from the Law Department in 1905. After graduation he located at Clear Lake, Iowa, and practiced law. He served four years as chairman of the Republican County Central Committee. Was elected representative for the Eighty-seventh district in the November election of 1914. A republican in politics.

ALLAN J. KANE,

Representative from Dubuque county, was born in Dubuque county, January 10, 1886, of American parentage. He was educated in St. Joseph College of Dubuque, afterwards attending the University of Iowa, where he received the degree of LL. B. in 1910. Is a member of the firm of Kane and Cooney, lawyers, in Dubuque. Elected representative in 1912. Re-elected in 1914. A democrat in politics.

JOSEPH KELSO, JR.,

Representative from Jackson county, was born in Bellevue, Iowa, September 12, 1875, of Scotch-Irish descent. He attended Coe College at Cedar Rapids and is now engaged in the banking business at Bellevue, Iowa. Is a member of the Elks and Masonic lodges. Elected representative in 1912. Re-elected in 1914. A democrat in politics.

PRESLEY L. KEPPLE,

Representative from Chickasaw county, was born at North Washington, Iowa, July 11, 1857. In 1864 moved with his parents to Chickasaw, Iowa. In 1884 he was united in marriage to Miss Elizabeth Rumbaugh. They resided on a farm at Chickasaw until in 1892, when he moved to Ionia, Iowa, and engaged in the mercantile business. In 1903 he was appointed postmaster of Ionia, Iowa, which office he held for nearly twelve years. Has always been a resident of Chickasaw county. Has held offices of justice of the peace, township trustee, town councilman and has been a member of the school board of Ionia for many years. Is a member of the Congregational church and also of the I. O. O. F., Modern Woodmen, Modern Brotherhood and Masonic lodges. Is a republican in politics.

DAVID W. KIMBERLY,

Representative from Scott county was born in Deadwood, S. D., August 6, 1878. When six weeks old, he moved with his parents to West Liberty, in Muscatine county, his father being Amos E. Kimberly, a farmer and stock raiser of that place, and has lived on the farm most of his life with the exception of the last few years which has been spent in Davenport, Scott county, Iowa. He received his education at the West Liberty Springdale High School and Bryant-

Stratton's Business College, of Chicago. His mother was a daughter of David Wilson, of West Liberty, Iowa. He was married to Elsie King, of Chicago. He is a member of the Mystic Shrine, Knights Templar, Scottish Rites, Mohassan Grotto, Eastern Star, Elks, Owls, Odd Fellows and Turner Society. Was elected representative in 1914.

PETER J. KLINKER,

Representative from Crawford county, was born in Germany, January 9, 1877. He came to America with his widowed mother in May, 1882, coming directly to Denison, Iowa, where he has lived ever since. He is a graduate from the Denison High School, and from the colleges of Liberal Arts and Law of the University of Iowa. He started in the practice of law at Denison, Iowa, in 1901, and in 1902 was elected county attorney for Crawford county, which office he held for ten consecutive years. He is engaged in the practice of law at Denison, Iowa. He married Garnet L. Norman, June 4, 1914. Elected representative in 1914. A republican in politics.

WILLIAM F. KOPP,

Representative from Henry county, was born June 20, 1869, on a farm near Dodgeville, Des Moines county, Iowa. He attended the district school, Iowa Wesleyan College and the Law Department of the State University. He served as county attorney of Henry county from 1895 to 1899 and was postmaster at Mt. Pleasant from 1906 to 1915. On December 4, 1894, he married Miss Clara Bird of Mt. Pleasant. Methodist. Elected representative in 1914. A republican in politics.

CURTIS ORVILLE LEE,

Representative from Sac county, was born in Sac City, Iowa, November 18, 1860. Moved with his parents, in the spring of 1861 to a farm five miles north of this city, where he resided until he became of age. Was married March 16, 1884, to Celia E. Rogers, has two sons, La Vern and Ward F. He farmed until February, 1893, when he moved to Sac City where he had bought an elevator, and entered the grain, coal and livestock business following this line for nine years. During this time he became actively engaged in the auction business; making a specialty of farm and livestock sales, at which business he has continued until his election to the legislature from the Sixtieth district. He owns and has operated either by hired help or tenant a number of farms which have claimed a very large part of his attention. Father was M. S. Lee, formerly of Schoharie county, New York. Mother Caroline Travis of Laporte, Ind. They were among the early settlers of Sac county having come here in August, 1856. Has been a member of the school board and mayor of Sac City. An active republican in politics.

REUBEN A. LENOCKER,

Representative from Madison county, was born in Holmes county, Ohio, October 7, 1864. Moved with his parents to Henry county, Illinois, in 1866, and to Penn township, Madison county, Iowa, in 1869. This has been his residence ever since except for seven months spent on a claim in Colorado.

Was educated in the rural public schools and a short year in the Dexter normal school. Taught eight terms of country school. Has served as school secretary of Penn township for twenty-six years. Served a term as member of the board of supervisors of Madison county.

Was married to Miss Mattie B. Pace, August 25, 1891, and to them have been born eight children. A farmer and stock raiser, a member of I. O. O. F. and a member of the Presbyterian church.

A democrat in politics.

GEORGE LUEDERS,

Representative from Scott county, was born in Germany, January 30, 1861. Came to America in 1875, located in Scott county, Iowa. Attended the common school in Germany and also in Davenport, Iowa. Located in New Liberty, Iowa, 1887. He has held numerous township offices. Mayor of New Liberty, Iowa, since 1909. Is president of the German Savings Bank, New Liberty, Iowa. Elected representative in 1914. A republican in politics.

PIERRE McDERMID,

Representative from Adair county, was born in Fontanelle, Iowa, December 4, 1875, and has been a resident there all his life. He received his education in the Fontanelle high school and Simpson College. Graduated from Rush Medical College in 1898, and, after a year's internship at St. Joseph's Hospital in Chicago, located in his native town to take up his father's practice.

He served as Lieutenant Surgeon in the 56th Regiment I. N. G. for three years. He is a member of the Mystic Shrine, Knights Templar and Scottish Rite orders.

Elected representative in 1914. A democrat in politics, as was his father who served in the twenty-third general assembly.

ARCH W. McFARLANE,

Representative from Black Hawk county, was born in Waterloo, Iowa, April 14, 1885. Was educated in the public schools and graduated from high school in 1904. Was married April 6, 1908, to Miss Elsie V. Hawkins. Is now engaged as commercial traveler with headquarters at Waterloo. Is a member of the Christ Episcopal church, being a vestryman of that church. Is a member of Knights of Pythias and senior council of United Commercial Travelers, Waterloo Council No. 20. Elected representative 1914. In politics he is a republican.

RUBE McFERREN,

Representative from Hamilton county, was born on a farm near Webster City, in Hamilton county, December 31, 1868. His parents were pioneer settlers. Attended school at the State University, was admitted to the bar to practice law in May, 1890. At present he is engaged in the practice of law at Webster City. Married Miss Minnie Woolsey in 1892, who died about three years later. Married Miss Minnie Klockman in April, 1902, and to them have been born three boys and one girl. A republican in politics.

DAVID E. MACKIE,

Representative from Benton county, was born in Benton county, Iowa, June 2, 1870. His parents were born in Scotland and came to this country in the early fifties. He has lived almost continuously since his birth and still resides on the farm which his father originally entered from the government. He was educated in the common schools of Benton county, Iowa, and later in the academy at Vinton and business college at Dixon, Illinois. He was married in 1893 to Olive L. Graham. To them three sons were born. He is president of the Mt. Auburn Savings Bank. Was elected representative in 1914. United Presbyterian in religion. Republican in politics.

JAMES S. MICHAEL,

Representative from Woodbury county, was born April 3, 1859, in the village of Sir John's Run on the banks of the Potomac river in Virginia. His ancestors settled in the historic Shenandoah Valley of Virginia when that country was

yet a wilderness and in this famous region he grew to manhood. His parents were poverty stricken by the fortunes of war and he taught school while yet in his teens, working his way in this manner through Shepherds college located in the north end of the valley at Sheperdstown about ten miles from Harper's Ferry. In his early manhood he took to heart Horace Greeley's advice and went west to "grow up." Located at Sioux City, Iowa, in 1884 and entered the nursery and seed business which occupation he has followed ever since, being a member of the well known seed firm of The Sioux City Seed Company.

He was married in Sioux City to Alice E. Smith, daughter of Captain B. F. Smith, a pioneer settler of that city, where she was born and raised. Two children have blessed their married life, the oldest a daughter, now Mrs. R. D. Wilde of Mitchell, S. D. The other, a son, Berkeley S. Michael, at present a student of Princeton University. The family are all members of the Episcopal church.

Mr. Michael, having been born and raised in the "solid south," has always adhered to the democratic faith, having been elected representative from Woodbury county on the democratic ticket in 1914.

CHARLES W. MILLER,

Representative from Bremer county, was born in Buchanan county, Iowa, December 11, 1861, of German parentage. Soon after his birth his parents removed to Waverly, Bremer county, which has since been his home. Attended the public schools and learned the printer's trade. Was editor of the *Waverly Democrat* for twenty-five years. Was postmaster of his city during the administration of Grover Cleveland. He became a member of the democratic state central committee in 1904, and was re-elected in 1906. Was its chairman in 1906, directing the vigorous and almost successful campaign of that year. At present he devotes his time to the national league for medical freedom, of which he is national second vice-president. Was nominated by the democratic members of the thirty-third general assembly as their candidate for speaker. Elected representative in 1906, re-elected in 1908, 1910, 1912 and 1914. A democrat in politics.

WILLIAM F. MOORE,

Representative from Guthrie county, was born in Guthrie county, Iowa, November 18, 1875. Grew to manhood on his father's farm in said county. Graduated from the Guthrie county high school in 1895. Taught school two years and then entered the State University of Iowa. Graduated from the College of Liberal Arts in June, 1901, and from the law school at Iowa State University the same year, and has practiced law since that time. Was elected county attorney of Guthrie county in 1903 and re-elected in 1905. Was married to Leone Dewey of Guthrie Center, Iowa, in 1907. Is a member of the Odd Fellows Lodge, the Elks and Shriners; is also a member of the State Historical Society, the State Bar Association and the American Bar Association.

Elected representative in 1914. A republican in politics.

DAVID R. MUNRO,

Representative from Washington county, was born sixty-two years ago in the village of Port Carbon, Pennsylvania, of Scotch parentage. In the early days he lived and worked in a coal mining region. At the age of twenty-three he moved to Iowa and for forty years has been a successful farmer. Has accumulated a large amount of Iowa land and other property. Married Miss Mary Adelaide Pierson in 1876. They have five children. Elected representative in 1912. Re-elected in 1914. A republican in politics.

ROY WILLIAM MURRAY,

Representative from Buena Vista county, was born in Vernon, Marion county, Illinois, April 12, 1873. His father was the late Rev. William Morgan Murray, a noted preacher in the Cumberland Presbyterian church of Illinois. His mother Annie E. (Green) Murray, was born in Tennessee. The ancestors originally came from Scotland and Ireland to Virginia.

He attended public school at Fairfield, Illinois; high school at Owensville, Indiana; Dixon Business College, Dixon, Illinois, and Purdue University, La Fayette, Indiana. Moved from Owensville, Indiana, to Logan county, Illinois, in May, 1897, where he was married June 27, 1900, to Miss Louie Ethel Keys. They have four girls and one boy. Moved to Storm Lake, Iowa, October 19, 1908, but lived the year of 1911 in Park Rapids, Minnesota. Has followed farming and merchandising but for several years has been successfully engaged in the real estate business. Is a director of the Storm Lake Board of Education, a director of the Storm Lake Chautauqua Association, a member of the Grant Club of Des Moines, a member of the Cumberland Presbyterian church, a Knight Templar, a thirty-second degree Mason, a Shriner and a member of the I. O. O. F. and Knights of Pythias. Elected representative in 1914. A republican in politics.

LEWIS J. NEFF,

Representative from Pottawattamie county, was born September 21, 1868, in Livingston county, Illinois, and emigrated to Iowa with his parents when he was five years of age. His parents purchased 160 acres of land in Monroe township, Shelby county, and settled thereon. He attended the rural and Walnut public schools and aided his father on the farm until he was 18 years of age, when he taught his first term of school in the district just north of his home district and in which he formerly attended school. Is a graduate of the Western Normal College, Highland Park College, and Drake University. He worked his way through college and the university by teaching school, and has had seven years' experience teaching and superintending Iowa schools. He now holds an Iowa state teachers' certificate which he has kept up since he quit teaching. He was admitted to practice law in October, 1899, by examination and is a member of the Pottawattamie county and the Iowa State Bar Associations. He was married to Miss Ruth W. Miller, a school teacher of Harlan, Iowa, November 18, 1906. They have no children.

He has always taken an active part in politics and is a republican, having served a number of times on the election boards of Shelby and Pottawattamie counties. Has served as member of the Walnut board of education and as its president, but is now serving as secretary of the board. He is serving as mayor of Walnut for the third time, and is president of the Walnut volunteer fire department which he helped organize when he first became mayor.

He has been very active in lodge circles, and is serving his 14th term as secretary of his local Odd Fellow lodge, and is now lodge representative to the I. O. O. F. Grand Lodge for Pottawattamie county, and is also serving his eighth year as secretary of the local Masonic lodge of Walnut. Elected representative in 1914.

HOWEL P. NICHOLSON, JR.,

Representative from Winneshiek county, was born on a farm near Ossian, in said county, on April 14, 1872. His parents, Howel Powel Nicholson and Caroline (Woodward) Nicholson were natives of Crawford county, Pennsylvania, and emigrated to Iowa in April, 1855; they settled on the farm now owned by their son, the subject of this review, where they still reside. Mr. Nicholson was educated in the rural schools and the Ossian high school, being a member of the class of 1890. He has been a practical farmer since leaving school and in the later years has been secretary and manager of the Silver Springs Creamery Co., a co-operative organization of Ossian. Has always been prominent in local agricultural and dairy circles, and held the position of presi-

dent of the Winneshiek county short course for several years. Has served as secretary of the school board for 15 years and at the present time is interested in the Fort Dodge Portland Cement Company of Gilmore City, Iowa. On October 19, 1892, he was united in marriage to Margaret Harvey of Ossian, Iowa, to which union four children were born, three sons and one daughter. In fraternal societies Mr. Nicholson is a member of Arcturus Lodge No. 237 A. F. & A. M. and also of the Modern Woodmen. He was elected to the legislature from the ninety-first district on November 3, 1914. A republican in politics.

ROY D. NORDYKE,

Representative from Keokuk county, was born in Richland township, Keokuk county, Iowa, September 15, 1878. He first attended the rural schools and afterwards graduated from the Richland high school in 1897. He has been a farmer all his life with the exception of a little over a year in the mercantile business, but is at present engaged in farming. He was married to Miss Clare Vastine in December, 1901. To them were born two girls, twins. He has held several township offices, and is a member of I. O. O. F. Elected representative in 1914; a republican in politics.

WILLIAM OLDENBURG,

Representative from Lyon county, was born in Davenport, Scott county, Iowa, September 18, 1863, his parents having emigrated from Germany in the latter fifties. His education was acquired in the common schools of Scott county and in 1883 graduated from the Davenport Business College. Spent his entire life on the farm. Was married in 1891 to Miss Meta Kuelper of Scott county, Iowa. To them were born five children, four daughters and one son, all are living. Moved to Lyon county, Iowa, March 1, 1894, onto a farm on which they have since resided. Held the office of township assessor for six years, president of school board for eight years, and township clerk for six years. Secretary of Farmers Elevator Company at Lester, Iowa, for ten years and various other offices. A prominent member of the Knights of Pythias and Sons of Herman lodges. A democrat in politics.

H. H. PETERSEN,

Representative from Cedar county, was born in Scott county, Iowa, on a farm in 1868. Attended country school and academy at Wilson Junction, Iowa. Graduated in 1890. Taught school and was engaged as a merchant at Sunbury, Iowa, from 1893 to 1899. Was superintendent of Lowden schools 1899-1900. Cashier of Lowden Savings Bank in 1900, which position he has held ever since. A democrat in politics.

MILTON B. PITT,

Representative from Harrison county, was born June 2, 1876, on a farm in Pottawattamie county, Iowa. His father, Sidney Pitt, was born in Indiana and his mother, Patience E. Pitt, was born in Iowa. Attended district school and Woodbine Normal. Taught school several terms. Elected township clerk two terms and three terms as county treasurer of Harrison county, Iowa. He is a farmer. A republican in politics.

GEO. H. PURDY,

Representative from Floyd county, was born in Ontario, Canada, August 27, 1866, of American parentage. Moved with his parents to Mason City, Iowa, in 1869, where he attended the public schools and later Cornell College at Mt. Vernon, where he took the Civil Engineering course, afterwards engaging in the grocery

business at Spencer, Iowa, for ten years. He was married May 20, 1891, to Hattie Flint and to this union four children were born. In 1899 he moved back to Mason City and has since engaged in the growing and jobbing of fruit and raising registered Duroc-Jersey swine, moving to Rockford, Iowa, in 1910. He has held township and town offices and was elected representative in 1914. A republican in politics.

EDWARD D. RAYBURN,

Representative from Poweshiek county, was born at Montezuma, Iowa, July 22, 1874. His father, Amos F. Rayburn, was born in Clinton county, Ohio, and his mother, Nettie Brosius, was born at Knightstown, Indiana. He is a graduate of the Montezuma high school and of the State Teachers College at Cedar Falls. Has been engaged in the banking business as an officer of the First National Bank of Montezuma. Also president of the Commercial Club of Montezuma at the present time. Was married in 1898 to Gertrude Powell, and has one son, Powell A. Rayburn. Is a member of the M. E. church, and also of the I. O. O. F., Knights of Pythias, Sons of Veterans, B. P. O. E., and Masonic lodges. Elected representative in 1914. A republican in politics.

SYLVESTER C. REES,

Representative from Fremont county, was born in Warren county, Iowa, May 5, 1849, on a farm near Carlisle. Was educated in the common schools and graduated from high school. Came to Fremont county in March, 1868. Taught school, worked in a clothing store, drug store, general merchandise. Has served on school board, township clerk, alderman and mayor of the city of Hamburg, but farming is his business. Lives in Hamburg and works real estate and insurance. Was married in 1881 to Miss Lula Harris. Has five children living, two boys and three girls. Was elected a member of the thirty-sixth general assembly as a republican.

JACOB H. REESE,

Representative from Wright county, was born in Albany county, N. Y., July 16, 1849. Moved with his parents to Rock county, Wisconsin, in 1857, and from there to DeKalb county, Illinois. Received his education in common and graded schools. October, 1866, moved to Ackley, Hardin county, Iowa. January 1, 1874, was married to Miss Sarah Bolender of Ackley. Was mayor of Ackley, also recorder of Hardin county. Located at Belmond, Iowa, in spring of 1887, engaging in the handling of real estate and farm loans. Now in the mercantile business; also making a specialty of farm loans. Elected representative November 3, 1914. Was sergeant-at-arms of the senate, thirty-third and thirty-fourth sessions. A republican in politics.

ALBERT L. RICHARDS,

Representative from Muscatine county, was born in West Liberty, Iowa, December 1, 1880. of American parentage. Was educated in West Liberty schools and since has been engaged in farming and stock dealing. Was married to Ethel Scott in 1906. Member of Knights of Pythias, I. O. O. F., Modern Woodmen and B. P. O. E. Elected representative from Muscatine county in 1914. A republican in politics.

HERBERT C. RING,

Representative from Linn county, was born near Center Point, Linn county, March 31, 1870. Parents were pioneer Iowa settlers. State University of Iowa graduate, Ph. B., '93, LL. B., '94. Was married June 28, 1893, to Miss Lena Tripp. Was clerk of the district court of Linn county, 1905 to 1909. Member of the following fraternities: I. O. O. F., K. of P., S. of V. Is a Methodist and a lawyer. A republican in politics.

H. GUY ROBERTS,

Representative from Ringgold county, was born of American parents in Ringgold county, Iowa, Liberty township, April 13, 1878. He attended the public school until he was twelve years old. He attended Humeston Normal College for two months when he was called home by the death of his mother. He later attended Highland Park Normal College at Des Moines. He was married September 18, 1903, at Grand Island, Nebraska, to Minnie E. McDonald, and two daughters have been born as a result of this union. He held various township offices before his election to the thirty-sixth general assembly. He is a member of the Christian church and a republican in politics.

• DOUGLAS ROGERS,

Representative from Carroll county, was born on a farm in Shelby county, Iowa, April 3, 1867. His parents were pioneer settlers of Shelby county, where his mother still lives. He attended the rural schools, Harlan high school, and Western Normal College. He taught in the rural schools for two years and graduated from the College of Law at the State University of Iowa, June 17, 1891. In July, 1891, he located at Manning, Iowa, and has since said date been actively engaged in the practice of law. He was mayor of Manning for six and one-half years, and a member of the board of education for four years, serving as president of the board for three years. He was married in 1892 to Miss Mary E. Flannery, of Iowa City, and they have two daughters, Eulalia and Ruth. Elected representative in 1914. A democrat in politics.

TOLLEF C. RONE,

Representative from Worth county, was born in Norway, April 27, 1854, and immigrated with his parents to Wisconsin in 1870, having passed through the common schools of his native country. Being thrown on his own resources and feeling the need of further education, he enrolled as a student in the college department of Augsburg Seminary, Minneapolis, in 1874, and continued his studies for four years. In 1878 he came to Worth county, Iowa, and taught school for a few years. In 1882 he was married to Caroline Mellem. They have five children. Besides filling different township offices he has since 1887 been secretary of the Farmers' Mutual Insurance Company. Elected representative in 1912. Re-elected in 1914. A republican in politics.

WILLIAM M. ROWLES,

Representative from Monona county, was born in 1855, on a farm in Jasper county, Iowa. His father was a native of Maryland and his mother of Ohio. He was educated in the schools of Jasper county and has always lived in Iowa. Was married in 1879 to Miss Effie M. Cain, of Colfax, who died in 1900, leaving a son, Walter M., who is associated with his father in the contracting business. Was married again in 1902, to Miss Myra Morse, of Monona county. Three children were born to this union, two girls and a boy. He lives in Onawa and is engaged in agriculture and the breeding of Aberdeen-Angus cattle. Has been in the contracting business for several years, being a member of the firm, "The Rowles Company," building contractors, whose specialty is building court houses and public buildings. They have erected many public buildings in Iowa and adjoining states. He was elected representative in 1910, also in 1914. A democrat in politics.

CHARLES F. SAWYER,

Representative from Lee county, was born at Woodstock, Vermont, March 30, 1886. Educated at Woodstock high school and Business College at Rutland, Vermont. Moved to Illinois in 1906 and to Keokuk, Iowa, in 1907. Was married in December, 1908, to Zilpha M. Lamb, of Rutland, Vermont. Elected representative in 1914. A republican in politics.

WILLIAM SCHMEDIKA,

Representative from Hardin county, was born in Shellsburg, Wisconsin, August 19, 1869. In 1875 his parents moved to Hardin county, Iowa, settling in the western part of the county. His early boyhood days were spent on the farm helping his parents and attending the rural school. Later he attended the Dexter Normal School at Dexter, Iowa. He has lived on the farm all his life, farming in the summer and teaching school in the winter. Later he quit teaching and farmed extensively, together with buying, feeding and shipping live stock. Also a heavy writer of fire insurance, being with the Farmers of Cedar Rapids twenty-three years. In 1889 he was united in marriage with Clara Awe. To them were born two boys and two girls. His wife died in 1907. Is a member of K. of P. lodge. Never held any political office, always a worker in the ranks. In politics a democrat. *

LAFAYETTE SHAEFFER,

Representative from Appanoose county, was born near Centerville, Iowa, May 6, 1849, of American parentage of German descent. His father, David Shaeffer, and mother, Lydia Hiestand, were born and reared and united in marriage in Fairfield county, Ohio. They removed to Appanoose in 1846. He received his education in the common schools with the exception of one term spent at Western College. September 26, 1875, he united in marriage with Miss Theresa A. Robinson of Monroe county, who was born in Riply county, Indiana. He continued farming during the most of his married life, his wife having died December 21, 1910. He entered the ministry of the United Brethren church in 1883, and is at present a member of the Iowa State conference of that church. Has acted as committeeman of his township and delegate to county and state conventions. For a number of years held the office of justice of the peace and township assessor and for over thirty years has been identified with the school board of his township, serving as sub-director, president and for over twenty-three years as secretary. He also holds a notary public commission. Was elected representative in 1914. A democrat in politics.

FREMONT EARL SHORTESS,

Representative from Tama county, was born in Morrow county, Ohio, September 26, 1858. His father was born near Akron, Ohio, and his mother in Bennington, Vermont. Moved with his parents to Benton county, Iowa, in 1864. Was educated in the rural schools and Tilford academy. Married Elizabeth W. Keith, September 6, 1881. Moved to Traer, Tama county, in 1888, where he has since resided. Is engaged in the jewelry business; has served on the city council and as mayor of Traer. A member of the Masonic order since 1879. Is a past master, a past high priest in the chapter and a past eminent commander of the commandry of Knights of Templar. Elected representative in 1914. A republican in politics.

ARTHUR WAYLAND SLAUGHT,

Representative from Wapello county, was born at Hector, Schuyler county, New York, July 6, 1855. His grandfather, Captain Samuel Hanley, was a pioneer of this section, walking into and settling in the midst of a hardwood forest on the east shore of Seneca Lake about 1797. His father and mother were both born in Schuyler county. He was born and lived on a farm, which was a part of that hewn out of this forest by his grandfather, and received such education as was afforded in the rural schools. Later he graduated from Colgate Academy at Hamilton, New York, and for two years served as assistant postmaster of that place, after which he took up the study of medicine and received his degree of Physician and Surgeon from the Chicago Homeopathic Medical College in 1887, since which time he has continuously and suc-



Walter W. Anderson
of Scranton

HOUSE REPRESENTATIVES

THIRTY SIXTH
GENERAL
ASSEMBLY

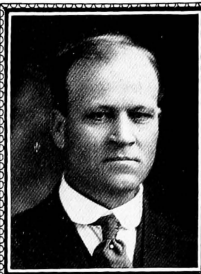

Glaus L. Anderson
of Stanton



William I. Atkinson
of Clarksville



Reuben W. Anderson
of Puleski



Joseph H. Anderson
of Thompson

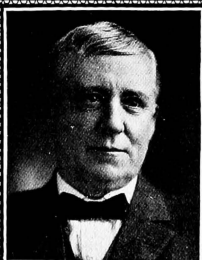

Samuel H. Bauman
of Birmingham



*James W. Bailey
of Harlan*

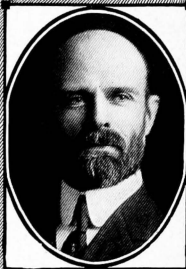

*Lewis L. Bingham
of Estherville*

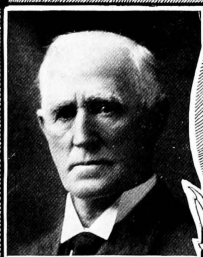

*George W. Ball
of Fairfield*



*Justin Barry
of Walker*



*William Becker
of Elkader*

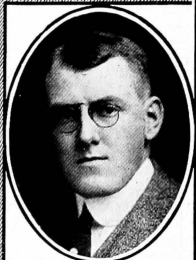

*George E. Brammer
of Des Moines*



*Clayton E. Bronson
of Waterloo*

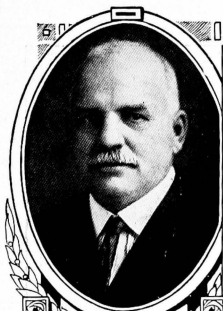

*Henry Brady
of Perry*

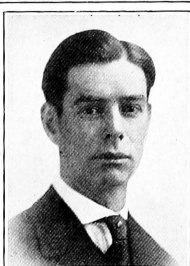

*Robert Bruce
of Rolfe*



*William O. Coast
of Iowa City*

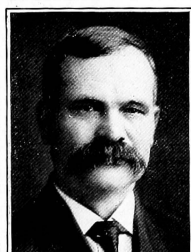

*Charles H. Clark
of Elbia*

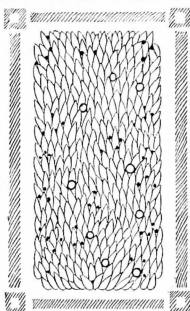

*Joshua W. Cookley
of Creston*



*William Buxton Jr.
of Indianola*

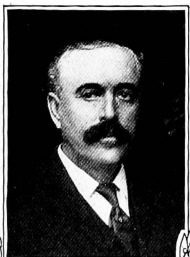

*William H. Cochrane
of Corning*



*James E. Craven
of Kellogg*

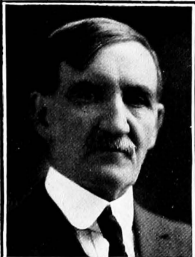

*George W. Crozier
of Knoxville*

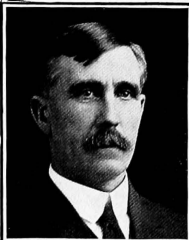

*John H. Darrah
of Hampton*

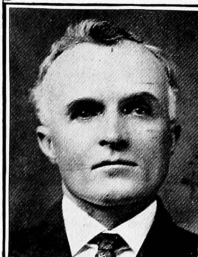

*Seth B. Durant
of Forest City*



*Lee W. Elwood
of Elma*



*Joseph E. Doze
of Humeston*



*Merlin A. Freeman
of Ottumwa*

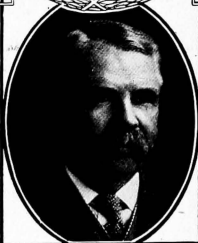

*Cornelius B. Eggleston
of Osceola*



*Samuel B. Gorton
of Des Moines*

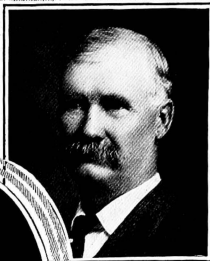

*Charles Gilmore
of Sioux Rapids*



*William N. Gilbert
of State Center*



*Jacob C. Grason
of Council Bluffs*



*Ross C. Gray
of Rockwell City*

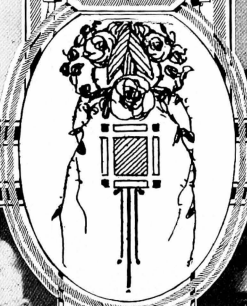

*Edmund K. Greene
of Reinbeck*

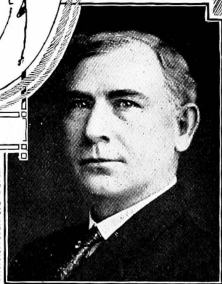

*Thomas F. Griffin
of Sioux City*

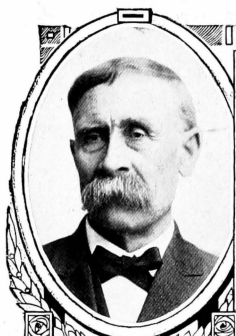

Peter Hadley
of Fort Dodge



John K. Hale
of Anamosa

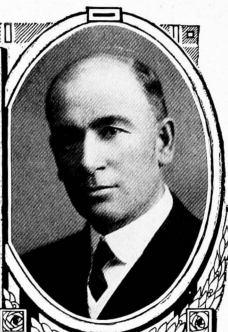

Charles A. Hall
of Bedford

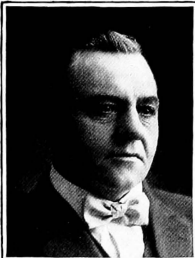

Otto A. Helming
of Waukon

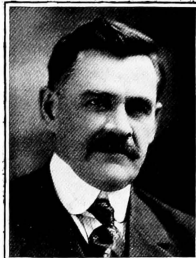
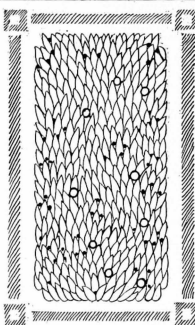

B. J. Horchem
of Dubuque



John F. Herman
of Boone



Aaron B. Holbert
of Greeley



Martin Ingwersen
of Clinton



James E. Jamison
of Burlington



John C. Jessen
of Story City



James F. Johnston
of Chariton

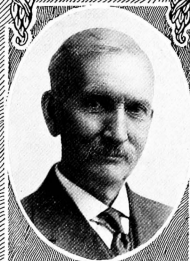

Robert J. Johnston
of Humboldt



Fred W. Jones
of Spirit Lake



Allan J. Kane
of Dubuque



Joseph Kelso Jr.
of Bellevue





*Ira W. Jones
of Clear Lake*



*Presley L. Kepple
of Ionia*



*David W. Kimberly
of Davenport*



*Peter J. Klinker
of Denison*



*William F. Kopp
of Mt. Pleasant*



*C. Orville Lee
of Sac City*



*Reuben A. Lenocker
of Dexter*



*George Luaders
of New Liberty*



*Pierre McDermid
of Fontenelle*



*Rube McFerren
of Webster City*

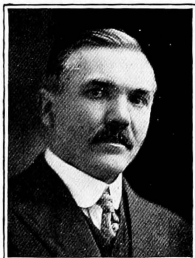

*David E. Mackie
of Mount Auburn*

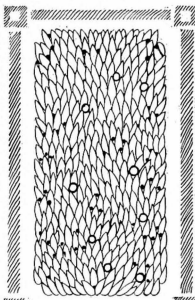

*James S. Michael
of Sioux City*



*Arch W. McFarlane
of Waterloo*



*Charles W. Miller
of Waverly*



*William F. Moore
of Guthrie Center*

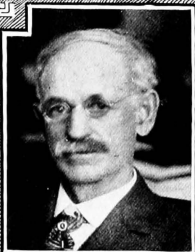

David R. Munro
of Keota



Roy W. Murray
of Storm Lake



Lewis J. Neff
of Walnut



Howell P. Nicholson Jr.
of Ossian



Roy D. Nurdyke
of Richland



William Oldenburg
of Alford



Henry H. Petersen
of Lowden



*Milton Bird Pitt
of Logan*



*George H. Purdy
of Rockford*

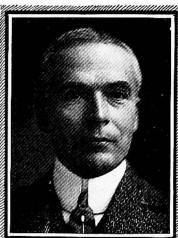

*Edward D. Rayburn
of Monticuma*

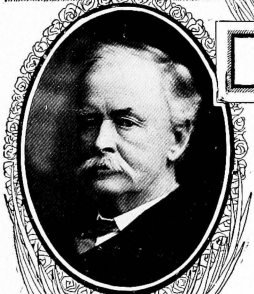

*Sylvester C. Rees
of Hamburg*

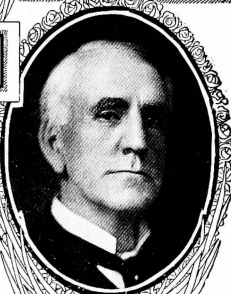

*Jacob H. Reese
of Belmond*

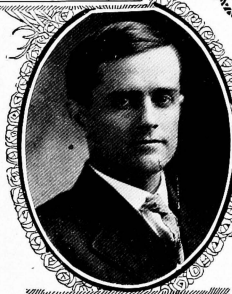

*Albert L. Richards
of West Liberty*



*Herbert C. Ring
of Cedar Rapids*



*H. Guy Roberts
of Mount Ayr*



*Douglas Rogers
of Manning*

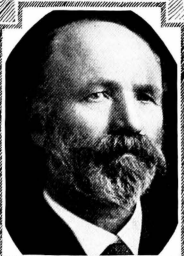

*Tollef G. Rone
of Northwood*



*William M. Rowles
of Onawa*



*Charles F. Sawyer
of Keokuk*



*William Schmedika
of Rockliffe*



*Lafayette Shoeller
of Mystic*



*Fremont E. Shortless
of Traer*



*Arthur W. Slaughter
of Ottumwa*

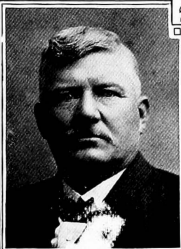

*Charles C. Smith
of Griswold*



*Oliver O. Spotts
of Battle Creek*



*Daniel C. Steelsmith
of Melvin*

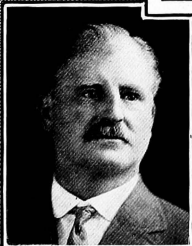

*Albert T. Stokes
of Le Mars*



*D. O. Stone
of Harnden*



*John W. Sullivan
of Algona*



*Ira J. Swain
of Malvern*



*Peter Swenson
of Hartley*



*Thomas E. Taylor
of Independence*

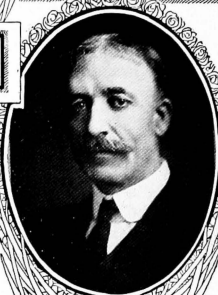

*Melbern F. Thompson
of Van Wert*



*George F. Tucker
of Lyons*



*Fred. G. Turner
of North English*



*Samuel G. Wayman
of Nauvomo*

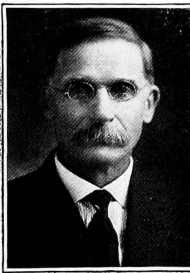

*Alfred Wenstrand
of Essex*

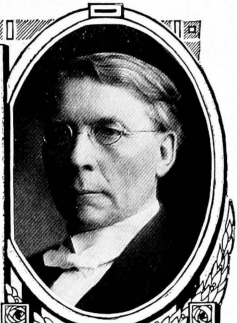

*Lars O. Wigdahl
of Ruthven*



*Charles B. Wilson
of Morning Sun*

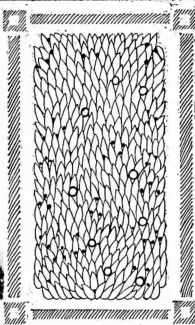

*George Wilson
of Cherokee*

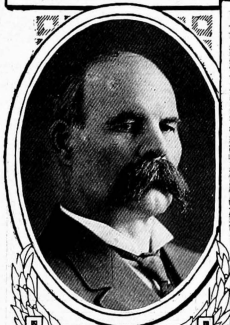

*Henry L. Wilson
of Osage*



*Thomas J. Wilson
of Beacon*



*Otto Witthauer
of Exira*

HOUSE EMPLOYEES



Ora Greer
Engrossing Clerk



Mabel Elwood
Enrolling Clerk



Lillian Leffert
Journal Clerk



H. Armstrong
Sergeant-at-arms

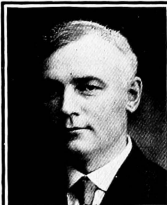

W. C. Ramsay
Chief Clerk

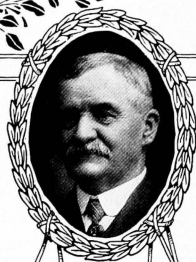

Joseph A. Weiss
Chief Doorkeeper



Harlan G. Knapp
Reading Clerk



I. E. Lane
Assistant Clerk



Clyde McFarlin
Journal Clerk

cessfully engaged in the practice of his profession. He was twice elected coroner of Wapello county, serving from 1910 to 1914. Was married in 1883 to Mrs. Anne Matthews Chase of Chicago, Illinois. To them have been born two daughters. He came to Iowa in 1896, first locating in Emmet county and afterwards in Wapello county. Was elected representative in 1914. Republican in politics.

CHARLES C. SMITH,

Representative from Cass county, was born February 1, 1854, in Lincolnshire, England, and lived there until the year 1874, when he emigrated to America, going first to Nebraska and a few months later settling in Cass county, Iowa. Mr. Smith has been a continuous resident of Pleasant township in Cass county since that time. At the age of thirty-three he united with the Methodist church of which church he has been an active member and a member of the official board. Has served for eighteen years as school treasurer and township trustee for two years. For six years he has been a member of the county board of supervisors and in the year 1914 the voters of his county sent him to the general assembly as their representative. A republican in politics.

OLIVER O. SPOTTS,

Representative from Ida county, was born at Carlisle, Pennsylvania, April 21, 1872, of American parentage. Came to Ida county with his parents in 1882. Attended rural and high school. Was married to Frances E. Warnock, December 11, 1895. To them were born two children, a son and daughter. Was actively engaged in farming and stock raising from 1894 to 1906. For some years has been in the grain and feed business. Has held several township offices and was elected mayor of Battle Creek for two terms. Democrat in politics.

DANIEL C. STEELSMITH,

Representative from Osceola county, was born in Grundy county, Iowa, June 11, 1877. When he was five years old he moved with his parents to Arcadia, Ohio, where they resided until he was thirteen years of age, but with the exception of this period he has spent his entire life in Iowa. Is a successful physician and surgeon, receiving his degree at the University of Iowa in 1902. After graduation he went direct to Melvin, Osceola county, Iowa, and has practiced his profession ever since. Served two years as county attorney, seven years as councilman and two terms as mayor. Married June 29, 1904, to Miss Maude Rolston. To them have been born four children. Elected representative in 1912. Re-elected in 1914. A democrat in politics.

ALBERT T. STOKES,

Representative from Plymouth county, was born in Pittsburg, Pennsylvania, January 1, 1860. His father was born in Dublin, Ireland, and came to America in 1846. Has always been engaged in farming, stock raising and has been very successful. Was married to Miss Annie Eyres and to them were born three sons and one daughter. Elected representative in 1912. Re-elected in 1914. A democrat in politics.

D. O. STONE,

Representative from Sioux county, was born in Belpre, Washington county, Ohio, February 25, 1864. In 1867 he came with his parents to Cherokee county, Iowa, and in 1868 moved with them to Callopo, Sioux county. There were only three other families living in Sioux county at that time. He received his education in the common schools. At the age of fourteen he started to learn

the printers' trade by working after school hours and on Saturdays as "devil" in the office of the *Stoua County Herald*, published at Orange City. In 1880 his father, Rufus Stone, established *The Independent* at Calliope (now Hawarden) and placed the subject of this sketch in charge of the mechanical department. Two months later his father died which left the entire management of the paper upon the young man. He was then only seventeen years of age and for several years held the distinction of being the youngest editor in the state. He is still owner and publisher of the paper established by his father. Was postmaster of Hawarden from 1885 to 1889. He was united in marriage with Miss Generzia Dunham of Albion, Marshall county, Iowa, December 25, 1884. One son and one daughter were born to this union. The son, Merle R. Stone, at the present time has editorial charge of *The Independent* and the daughter, Opal Stone Armstrong, resides on a farm near Hawarden. Elected representative in 1914. Republican in politics.

JOHN W. SULLIVAN,

Representative from Kossuth county, was born near La Salle, Illinois, June 13, 1862. He came with his parents, both of whom were natives of Ireland, to Iowa in 1870. Attended the public schools in Johnson county, Iowa. Also attended Hiatt's Academy at Iowa City. Graduated from the law department of the State University of Iowa in 1887. Became a resident of Algona, Iowa, in 1890, since which time he has practiced law there. His family consists of his wife, who was Miss Essie Cordingley of Algona, Iowa, and one son. Elected representative in 1914. A democrat in politics.

IRA J. SWAIN,

Representative from Mills county, was born on a farm in Windsor, Dane county, Wisconsin, March 8, 1849. His father, a Baptist clergyman, was born in Windsor, Vermont. His mother was born in Herkimer county, N. Y. He was educated at Wayland Academy, Beaver Dam, Wisconsin, removed to Boone county, Iowa, in 1867, and from there removed to Malvern, Iowa, in 1870, where he has since resided and is at present engaged in farming and stock raising. Was married December 23, 1875, to Hannah A. Summers. Six sons were born as a result of this union, all of whom are now living. Was elected to membership in the thirty-sixth general assembly in 1914. A republican in politics.

PETER SWENSON,

Representative from O'Brien county, was born in Sweden, December 7, 1855. Was confirmed in the Swedish Lutheran church in 1869. Emigrated to America in February, 1879. Worked on farm for two years in Delaware county, Iowa, and in a general store as clerk in same county for several years, afterwards represented a house in New York as their agent for ten years. In 1883 invested in O'Brien county, Iowa, land and later became one of the largest land owners of O'Brien county. He was married to Miss Ida Cole, of Clayton county, Iowa, December 14, 1893, when he moved to Hartley, and settled permanently in O'Brien county. Served on Hartley city council for eight years until elected on the board of supervisors and served in that capacity as chairman of the board until elected as representative of O'Brien county at the November election in 1914. Has always been an active member of the republican party and the Masonic lodge.

THOMAS E. TAYLOR,

Representative from Buchanan county, was born in Lake county, Illinois, June 20, 1864. He is a son of Charles H. and Elizabeth Ann (Rawson) Taylor, both of whom are of English descent. His education was acquired in the Iowa public schools and at Upper Iowa University, where he graduated in 1887. That

fall he entered the Methodist ministry and has spent twenty-five years of the best of his life in that work, serving as pastor of East Janesville, Marble Rock, Greene, Cresco, Osage and Independence. In 1901 his Alma Mater conferred the degree of D. D. This was in recognition of a series of four important text books on bible study which he was jointly the author of. The first text book studies on the Life of Christ, the manuscript of which was prepared by him, has had a very large sale, having been adopted as the official text book of the Epworth League, the United Society of Christian Endeavor, Methodist Episcopal Church South, Presbyterian Church South and by the Canadian young people societies. Three years ago Mr. Taylor asked the conference to relieve him of the responsibility of a pastorate and has since that time devoted his attention to his fine farm, adjoining Independence, but speaks nearly every Sabbath, supplying for all denominations. June 12, 1889, he was united in marriage to Miss Nellie M. Huie, who is also a graduate of Upper Iowa University. They have three sons, Hartness D., who is a student in the Iowa Law School; Karl S., who is in the high school, and Lloyd M., who is in the grammar school. Elected representative in 1914. A republican in politics.

MELBERN F. THOMPSON,

Representative from Decatur county, was born in Clinton county, Ohio, of American parentage. Came to Iowa in 1880. Was educated in the common schools and attended Hedding College in Illinois. Lived on a farm until he was eighteen years old. Was engaged in the railroad service as telegraph operator and agent for nine years. Has been a resident of Van Wert, Decatur county, since 1892. Was engaged in the grain and lumber business for ten years. For the last eight years has devoted his time to dealing in real estate and farming. Has for eighteen years continuously held the office of township clerk, town clerk, councilman and mayor. Was elected representative in 1912. Re-elected in 1914. A democrat in politics.

GEORGE F. TUCKER,

Representative from Clinton county, was born in Princeton, Green Lake county, Wisconsin, July 16, 1868, and is of Scotch-Irish descent. He received his education in the rural schools of Dodge county, Minnesota, and the graded schools of Princeton, Wisconsin. Served his apprenticeship at the printers trade in *The Republic* office, Princeton, Wisconsin, and later followed that occupation in Chicago and other large cities of the country, coming to Iowa in 1897. Was married in 1900 to Miss Laura Hollis, four children, two boys and two girls, having been born to them. He was twice elected to the Clinton city council. Is a member of the K. of P., W. O. W. and M. W. A. lodges. A republican in politics.

FRED G. TURNER,

Representative from Iowa county, was born in Dane county, Wisconsin, October 2, 1865. When about one year old he came with his parents to a farm near North English, Iowa, where he has since lived. His parents were of old New England stock. His education was obtained in the rural schools. On October 4, 1893, he was married to Miss Delia Troger. Their family consists of three daughters and one son. Is a member of the Christian church. Elected representative in 1914. A republican in politics.

SAMUEL G. WAYMAN,

Representative from Fayette county, was born November 28, 1858, on a farm in Cook county, Illinois, of English born parents. He was educated in the rural and high schools of Arlington Heights, and a Chicago business college. Since coming to Iowa in 1885 he has been actively engaged in farming and live

stock, being one of the heaviest stock dealers of the county. Served as Trustee of Eden township for ten successive years. In 1906 was elected a member of the board of supervisors of Fayette county, and has twice been re-elected, resigning the last year to represent his county in the thirty-sixth general assembly. Was married in 1885 to Adella T. Hunerburg, who died in 1887. In 1891 was married to Miss Ethel J. Shaw. Is a member of the I. O. O. F. and the Congregational church of Waucoma, Iowa. A republican in politics.

ALFRED WENSTRAND,

Representative from Page county, was born in Sweden, May 14, 1855; graduated from the public schools of Sweden. Came to this country with his parents in 1870 and has lived in Page county ever since. Received a further school education in the public schools of Iowa and studied law two and one-half years. He is a farmer. Was married to Miss Christin Olson in 1879, and to them have been born eight children, four sons and four daughters. He has held the offices of road superintendent, secretary and president of the school board, assessor, township clerk, township trustee and justice of the peace. Was elected clerk of the district court of Page county for three consecutive terms. Has been a member of the board of directors of the First National Bank of Essex and president of the Commercial National Bank of same place. Elected representative in 1914. Republican in politics.

LARS O. WIGDAHL,

Representative from Palo Alto county, was born near Stavanger, Norway, on the 7th day of December, 1857. Immigrated to Columbia county, Wisconsin, in the spring of 1880. He finished the graded school in Norway and attended the Hauges Ev. Lutheran Seminary at Red Wing, Minn. In the year 1883 he took up the study of Theology at Augsburg Ev. Lutheran Seminary in Minneapolis, Minnesota, wherefrom he was graduated in 1887, and was ordained the same year on a call from the Lutheran church, Ruthven, Iowa, in which place he still serves. Married Miss Anna Osterhus of Fayette county. He was elected representative from Palo Alto county in 1914 and his politics have always been republican.

CHARLES B. WILSON,

Representative from Louisa county, was born near Morning Sun, Iowa, February 19, 1861. His father was born in New York and came to Iowa in 1840. His mother was born in Indiana. Educated in the common schools, Morning Sun Academy, and Elliott's Business College, Burlington, Iowa. He is a farmer and breeder of Short Horn cattle. He was born on the farm where he now resides, his father having entered a part of it from the government in 1844. Has been assessor of his township for eleven years. Has taken a leading part in farmers' institute work, making a special study of Short Horn cattle. Married December 22, 1885, to Miss Anna J. Wilson, to whom were born five children, three of whom are living, two sons and one daughter. Is a member of the United Presbyterian church. Elected representative in 1914. Republican in politics.

GEORGE WILSON,

Representative from Cherokee county, Iowa, was born in the city of Albany, N. Y., November 1, 1853, of Scotch-Irish parentage. When he was one and one-half years old his parents moved to Benton county, Iowa, locating at Vinton and later settled on a farm near Mt. Auburn. Was educated in the district schools and Tilford Academy. Was married November 13, 1878, at Vinton, Iowa, to Miss Ellen L. Joyce. Moved to Cherokee county, Iowa, in the spring of 1879 and settled on a farm. Taught school three winters in Benton county, and five years in Cherokee county. Was elected county auditor in

1906 and continued in office until January, 1913. Has four sons and one daughter. Is a member of all branches of the I. O. O. F. and B. A. Y. A republican in politics.

HENRY L. WILSON,

Representative from Mitchell county was born in Tama county, Iowa, July 12, 1858, of Scotch parentage. He was educated in the rural schools and in Traer high school and a private academy. He removed to Mitchell county in January, 1883. Served as sheriff of the county from 1891 to 1896. Was associate editor of *The Mitchell County Press* from 1904 to 1908. Was married in 1895 to Miss Ethel Lovejoy. They have four children. Elected representative in 1914. A republican in politics.

THOMAS J. WILSON,

Representative from Mahaska county, born in Washington county, Iowa, October 23, 1854. Educated in public school. Moved to Mahaska county in February, 1882. Served as township trustee for twelve years and as member of the board of supervisors for three years. Assisted in organizing the Farmers National Bank in Oskaloosa in 1906 and has been a director since organization. A farmer by occupation. A republican in politics.

OTTO WITTHAUER,

Representative from Audubon county, was born at Woodward, Center county, Pennsylvania, October 11, 1857, of German parentage. In the spring of 1865, when seven and one-half years of age, his parents moved from Pennsylvania to Guthrie county, Iowa and settled on a farm about three miles west of Panora. He attended public school in the rural district in the winter time and on January 1, 1876, entered the Guthrie county high school at Panora, Iowa. In the spring of 1877 he commenced to teach school in rural districts which profession he followed until the fall of 1880, when he entered the employ of the late Captain Stuart in the grain and lumber business at Guthrie Center, Iowa, later was transferred to Montleth, Iowa, and in the spring of 1881 came to Exira, Iowa, employed in the same business which he followed until 1884, when he was elected county recorder, serving one term. At the end of his term he again took up the grain and lumber business which he followed almost continuously for the next twenty years. Later for several years lived on a farm. For about ten years was township clerk and for nine years member of the school board of the Independent school district of Exira, Iowa. During the year 1909 had charge of a saw mill and wholesale and retail lumber business near Butte, Montana. Returning to Iowa in the fall of 1910 he was elected county auditor of Audubon county and re-elected in 1912 and elected to the legislature in the fall of 1914. He was married in 1883. Is a member of the Christian church, and a member of the K. of P. lodge. A democrat in politics.

CLASSIFICATION OF CITIES.

LIST OF CITIES ACTING UNDER COMMISSION PLAN OF GOVERNMENT.

| | |
|--------------|--------------|
| Burlington | Marshalltown |
| Cedar Rapids | Mason City |
| Des Moines | Sioux City |
| Ft. Dodge | Ottumwa |
| Keokuk | |

LIST OF CITIES ACTING UNDER SPECIAL CHARTER.

| | |
|-----------|-----------|
| Davenport | Muscatine |
| Dubuque | Wapello |
| Glenwood | |

LIST OF CITIES OF THE FIRST CLASS.

(Having a population of 15,000 or over and not under commission or special charter.)

| | |
|----------------|----------|
| Clinton | Waterloo |
| Council Bluffs | |

LIST OF CITIES OF THE SECOND CLASS.

(Having a population of 2,000 and not over 15,000)

| | | |
|--------------|-----------------|-----------------|
| Albia | Fairfield | Osage |
| Algona | Fort Madison | Osceola |
| Ames | Grinnell | Oskaloosa |
| Anamosa | Hampton | Pella |
| Atlantic | Harlan | Perry |
| Bedford | Hawarden | Red Oak |
| Belle Plaine | Ida Grove | Rock Rapids |
| Bloomfield | Independence | Sac City |
| Boone | Indianola | Seymour |
| Carroll | Iowa City | Sheldon |
| Cedar Falls | Iowa Falls | Shenandoah |
| Centerville | Jefferson | Sigourney |
| Chariton | Knoxville | Spencer |
| Charles City | Lake City | Storm Lake |
| Cherokee | Le Mars | Stuart |
| Clarinda | Leon | Tama |
| Clarion | Manchester | Tipton |
| Clear Lake | Maquoketa | Toledo |
| Colfax | Marengo | Valley Junction |
| Corning | Marion | Villisca |
| Cresco | Missouri Valley | Vinton |
| Creston | Monticello | Washington |
| Decorah | Mount Pleasant | Waukon |
| Denison | Mystic | Waverly |
| Eagle Grove | Nevada | Webster City |
| Eldon | New Hampton | What Cheer |
| Eldora | Newton | Winterset |
| Emmettsburg | Oelwein | |
| Estherville | Onawa | |

CENSUS STATISTICS.

TABLE NO. 1.

POPULATION OF THE UNITED STATES AND TERRITORIES FROM 1800 TO 1910.

| | 1800 | 1810 | 1820 | 1830 | 1840 | 1850 | 1860 | 1870 | 1880 | 1890 | 1900 | 1910 |
|----------------|---------|---------|-----------|-----------|-----------|-----------|-----------|-----------|-----------|-----------|-----------|-----------|
| Alabama | | | 127,901 | 309,527 | 590,756 | 771,623 | 964,201 | 996,992 | 1,262,505 | 1,513,017 | 1,828,697 | 2,188,093 |
| Alaska | | | | | | | | | | | | |
| Arizona | | | | | | | | 9,658 | 40,440 | 32,052 | 63,592 | 64,356 |
| Arkansas | | | | | | | | 59,620 | 59,620 | 122,931 | 204,354 | 204,354 |
| California | | | 14,273 | 30,888 | 97,574 | 209,897 | 435,450 | 484,471 | 802,525 | 1,128,179 | 1,311,564 | 1,574,449 |
| Colorado | | | | | | | 92,597 | 379,994 | 864,694 | 1,208,130 | 1,485,053 | 2,377,549 |
| Connecticut | 251,002 | 261,942 | 275,248 | 297,675 | 309,978 | 370,792 | 460,147 | 537,454 | 622,700 | 746,278 | 908,420 | 1,114,756 |
| Delaware | 64,273 | 72,674 | 72,749 | 76,748 | 78,085 | 91,532 | 112,216 | 125,015 | 146,608 | 168,493 | 184,735 | 202,322 |
| Dist. Columbia | 14,093 | 24,023 | 33,089 | 39,834 | 43,712 | 51,687 | 75,080 | 131,700 | 177,624 | 230,392 | 278,718 | 331,069 |
| Florida | | | | 34,730 | 54,477 | 87,445 | 140,424 | 187,748 | 269,493 | 391,422 | 528,542 | 752,619 |
| Georgia | 162,686 | 252,433 | 340,989 | 516,823 | 691,392 | 906,185 | 1,057,286 | 1,184,109 | 1,542,180 | 1,837,353 | 2,216,331 | 2,609,121 |
| Hawaii | | | | | | | | | | | | |
| Idaho | | | | | | | | 14,999 | 32,610 | 84,385 | 161,772 | 325,594 |
| Illinois | | 12,282 | 55,211 | 157,445 | 476,183 | 851,470 | 1,711,951 | 2,539,891 | 3,077,871 | 3,826,351 | 4,821,550 | 5,638,591 |
| Indiana | 5,641 | 24,520 | 147,178 | 113,081 | 685,866 | 988,416 | 1,350,428 | 1,680,637 | 1,978,301 | 2,192,404 | 2,516,462 | 2,706,876 |
| Indian Ter. | | | | | | | | | | 180,182 | 392,060 | |
| Iowa | | | | | 43,112 | 192,214 | 674,913 | 1,194,020 | 1,624,615 | 1,911,896 | 2,231,853 | 2,224,771 |
| Kansas | | | | | | | 107,206 | 364,399 | 996,096 | 1,427,096 | 1,470,495 | 1,690,949 |
| Kentucky | 220,955 | 406,511 | 564,317 | 687,917 | 779,828 | 982,405 | 1,155,684 | 1,321,011 | 1,648,690 | 1,858,635 | 2,147,174 | 2,289,905 |
| Louisiana | | 76,556 | 153,407 | 215,789 | 352,411 | 517,762 | 708,002 | 726,915 | 989,946 | 1,118,587 | 1,381,625 | 1,656,388 |
| Maine | 151,719 | 228,705 | 298,335 | 399,455 | 501,798 | 583,169 | 628,279 | 626,915 | 648,936 | 664,466 | 742,371 | |
| Maryland | 341,548 | 380,546 | 407,350 | 447,040 | 470,019 | 533,034 | 687,019 | 780,894 | 934,643 | 1,042,390 | 1,188,044 | 1,295,346 |
| Massachusetts | 422,845 | 472,040 | 523,287 | 610,408 | 737,619 | 994,514 | 1,231,066 | 1,457,351 | 1,783,085 | 2,238,943 | 2,885,316 | 3,366,416 |
| Michigan | | 4,762 | 8,896 | 31,639 | 212,267 | 397,654 | 749,113 | 1,184,059 | 1,636,937 | 2,093,889 | 2,420,982 | 2,810,173 |
| Minnesota | | | | | | 6,077 | 172,023 | 439,768 | 780,773 | 1,301,826 | 1,751,394 | 2,075,708 |
| Mississippi | 8,850 | 40,352 | 75,448 | 136,621 | 375,651 | 606,526 | 791,395 | 827,922 | 1,131,697 | 1,289,690 | 1,551,270 | 1,797,114 |
| Missouri | | 20,845 | 66,586 | 140,455 | 383,702 | 682,044 | 1,182,012 | 1,721,295 | 2,168,380 | 2,679,184 | 3,106,665 | 3,293,335 |
| Montana | | | | | | | | 20,595 | 39,159 | 132,159 | 243,329 | 376,053 |
| Nebraska | | | | | | | 28,841 | 122,993 | 452,402 | 1,058,010 | 1,066,300 | 1,192,214 |
| Nevada | | | | | | | 6,857 | 42,491 | 62,266 | 45,761 | 42,335 | 81,875 |
| N. Hampshire | 183,858 | 214,460 | 244,161 | 260,328 | 284,574 | 317,976 | 326,073 | 318,300 | 316,591 | 376,530 | 411,588 | 430,572 |
| New Jersey | 211,149 | 245,562 | 277,575 | 320,823 | 373,306 | 480,555 | 672,035 | 906,096 | 1,131,116 | 1,444,933 | 1,883,669 | 2,587,167 |
| New Mexico | | | | | | 61,547 | 93,516 | 91,874 | 119,565 | 153,938 | 195,310 | 327,301 |
| New York | 589,051 | 959,049 | 1,372,812 | 1,918,008 | 2,428,921 | 3,097,394 | 3,880,785 | 4,382,750 | 5,082,871 | 5,997,853 | 7,268,894 | 9,113,614 |

| | | | | | | | | | | | | |
|---------------|-----------|-----------|-----------|------------|------------|------------|------------|------------|------------|------------|------------|------------|
| No. Carolina | 478,103 | 555,500 | 638,829 | 737,967 | 753,419 | 869,039 | 992,622 | 1,071,361 | 1,899,750 | 1,617,947 | 1,893,810 | 2,206,287 |
| North Dakota | | | | | | | *4,837 | 2,405 | 36,909 | 182,719 | 319,146 | 577,056 |
| Ohio | 45,365 | 230,760 | 581,434 | 937,908 | 1,519,467 | 1,980,329 | 2,339,511 | 2,665,260 | 3,198,062 | 3,672,316 | 4,157,545 | 4,767,121 |
| Oklahoma | | | | | | | | | | 61,834 | 398,331 | 1,657,155 |
| Oregon | | | | | | 13,294 | 52,465 | 90,923 | 174,788 | 313,767 | 413,536 | 672,765 |
| Pennsylvania | 602,365 | 810,091 | 1,049,458 | 1,348,233 | 1,724,033 | 2,311,786 | 2,906,215 | 3,521,951 | 4,282,891 | 5,238,014 | 6,302,115 | 7,665,111 |
| Rhode Island | 60,122 | 76,931 | 83,059 | 97,199 | 106,830 | 147,545 | 174,620 | 217,353 | 276,531 | 345,506 | 428,556 | 542,610 |
| S. Carolina | 345,591 | 415,115 | 502,741 | 581,185 | 594,398 | 668,507 | 703,708 | 705,606 | 995,577 | 1,151,149 | 1,340,316 | 1,515,400 |
| South Dakota | | | | | | | | | | | 401,570 | 583,888 |
| Tennessee | 105,602 | 261,727 | 422,823 | 681,904 | 829,210 | 1,002,717 | 1,109,801 | 1,258,520 | 1,542,550 | 1,767,618 | 2,020,616 | 2,184,789 |
| Texas | | | | | | 212,592 | 604,215 | 818,579 | 1,591,749 | 2,235,523 | 3,048,710 | 3,896,542 |
| Utah | | | | | | 11,880 | 40,273 | 86,786 | 143,963 | 207,905 | 276,749 | 373,351 |
| Vermont | 154,465 | 217,895 | 235,981 | 230,652 | 291,948 | 314,199 | 315,068 | 330,551 | 332,286 | 332,422 | 343,641 | 355,956 |
| Virginia | 880,200 | 974,600 | 1,065,366 | 1,211,405 | 1,239,797 | 1,421,501 | 1,596,318 | 1,225,163 | 1,512,565 | 1,655,980 | 1,854,184 | 2,061,612 |
| Washington | | | | | | | | 23,955 | 75,116 | 349,390 | 518,103 | 1,141,990 |
| West Virginia | | | | | | | | 442,014 | 618,457 | 762,794 | 958,800 | 1,221,119 |
| Wisconsin | | | | 30,945 | 305,391 | 775,881 | 1,054,070 | 1,815,497 | 1,686,880 | 2,069,042 | 2,333,806 | 2,333,806 |
| Wyoming | | | | | | | | 9,118 | 20,789 | 60,705 | 92,531 | 145,965 |
| United States | 5,308,483 | 7,239,881 | 9,638,453 | 12,866,020 | 17,069,453 | 23,191,876 | 31,443,321 | 38,558,371 | 50,155,783 | 62,622,250 | 76,303,387 | 92,228,581 |

*Dakota territory.

†Including 5,318 persons on public ships in the service of the United States, not credited to any state or territory.

‡Including 6,100 persons on public ships in the service of the United States, not credited to any state or territory.

¶Not including population of Alaska, Indian Territory and Hawaii (89,990), and 145,282 Indians and other persons on Indian reservations, etc. Including these the population in 1890 was 63,069,756.

§Including 91,219 persons in the service of the United States stationed abroad.

††Does not include Porto Rico, which had 1,118,012; persons in military and naval service stationed abroad, 55,608; Philippine Islands, estimated at 8,000,000; Island of Guam, estimated at 8,661, and Tutulla, estimated at 4,600. Grand total population of United States and possessions, 101,415,412.

POPULATION OF IOWA, 1836 TO 1910

747

BY COUNTIES, 1836-1910

| 1863 | 1865 | 1867 | 1870 | 1875 | 1880 | 1885 | 1890 | 1895 | 1900 | 1905 | 1910 |
|---------|---------|---------|-----------|-----------|-----------|-----------|-----------|-----------|-----------|-----------|-----------|
| 701,093 | 756,209 | 802,317 | 1,194,020 | 1,350,544 | 1,624,615 | 1,753,980 | 1,911,896 | 2,058,069 | 2,231,853 | 2,210,050 | 2,224,771 |
| 900 | 1,097 | 1,594 | 3,892 | 7,045 | 11,667 | 14,102 | 14,534 | 15,504 | 16,193 | 15,110 | 14,420 |
| 1,625 | 1,818 | 2,317 | 4,614 | 7,772 | 11,888 | 12,146 | 12,292 | 12,934 | 13,601 | 12,262 | 10,998 |
| 13,461 | 13,957 | 16,003 | 17,868 | 19,168 | 19,791 | 18,335 | 17,907 | 17,981 | 18,711 | 18,222 | 17,328 |
| 11,860 | 10,748 | 13,064 | 16,456 | 17,405 | 16,636 | 16,941 | 18,961 | 25,383 | 25,927 | 27,193 | 28,701 |
| 388 | 510 | 790 | 1,212 | 2,370 | 7,448 | 10,825 | 12,412 | 12,836 | 13,626 | 12,937 | 12,671 |
| 9,556 | 11,245 | 14,772 | 22,454 | 22,807 | 24,888 | 23,902 | 24,178 | 24,244 | 25,177 | 24,117 | 23,156 |
| 10,005 | 12,306 | 16,036 | 21,706 | 22,913 | 23,913 | 23,860 | 24,219 | 26,941 | 32,399 | 36,617 | 44,865 |
| 4,607 | 5,236 | 9,861 | 14,584 | 17,351 | 20,838 | 24,972 | 23,772 | 27,039 | 28,200 | 27,604 | 27,626 |
| 5,404 | 7,224 | 9,337 | 12,528 | 13,220 | 14,081 | 14,350 | 14,630 | 15,403 | 16,305 | 15,973 | 15,843 |
| 8,292 | 10,037 | 12,231 | 17,084 | 17,315 | 18,546 | 17,726 | 18,997 | 20,539 | 21,427 | 19,134 | 19,748 |
| 100 | 100 | 151 | 1,585 | 3,561 | 7,537 | 11,530 | 13,548 | 15,029 | 16,975 | 15,907 | 15,981 |
| 4,142 | 5,006 | 6,542 | 9,951 | 11,734 | 14,293 | 14,523 | 15,463 | 16,966 | 17,955 | 17,636 | 17,119 |
| 170 | 228 | 546 | 1,602 | 3,185 | 5,595 | 9,836 | 13,107 | 15,788 | 18,569 | 17,306 | 17,090 |
| 297 | 400 | 668 | 2,451 | 5,760 | 12,361 | 16,329 | 18,828 | 19,493 | 20,319 | 20,117 | 20,117 |
| 1,623 | 1,895 | 2,479 | 5,464 | 10,562 | 16,943 | 18,019 | 19,645 | 20,926 | 21,274 | 20,222 | 19,047 |
| 13,261 | 14,041 | 16,076 | 19,731 | 17,879 | 18,936 | 17,832 | 18,253 | 19,008 | 19,371 | 18,368 | 17,765 |
| 1,007 | 1,311 | 1,988 | 4,722 | 6,685 | 11,461 | 12,688 | 14,864 | 18,302 | 20,672 | 21,534 | 25,011 |
| 20 | 64 | 209 | 1,967 | 4,245 | 8,240 | 12,584 | 15,659 | 15,664 | 16,570 | 15,962 | 16,741 |
| 4,396 | 5,355 | 6,220 | 10,180 | 11,400 | 14,534 | 13,899 | 15,019 | 15,696 | 17,087 | 15,928 | 15,375 |
| 5,687 | 5,716 | 6,244 | 8,735 | 10,118 | 11,513 | 11,369 | 11,332 | 11,515 | 12,440 | 11,639 | 10,736 |
| 100 | 175 | 369 | 1,523 | 3,569 | 4,248 | 6,438 | 9,309 | 11,277 | 13,401 | 12,711 | 12,766 |
| 21,230 | 21,922 | 22,879 | 27,771 | 27,184 | 28,829 | 26,353 | 26,733 | 26,570 | 27,750 | 26,734 | 25,570 |
| 19,815 | 22,405 | 27,234 | 35,357 | 34,295 | 36,763 | 38,661 | 41,199 | 43,398 | 43,832 | 42,793 | 45,394 |
| 456 | 574 | 1,070 | 2,530 | 6,038 | 12,413 | 16,131 | 18,894 | 20,069 | 21,685 | 20,100 | 20,041 |
| 5,087 | 5,866 | 7,538 | 12,019 | 14,386 | 18,746 | 20,050 | 20,479 | 21,023 | 23,055 | 23,035 | 23,623 |
| 13,956 | 13,133 | 13,517 | 15,565 | 15,737 | 16,468 | 15,188 | 15,258 | 15,015 | 15,020 | 14,266 | 13,315 |
| 8,370 | 8,052 | 8,501 | 12,018 | 13,249 | 15,336 | 15,038 | 15,643 | 16,639 | 18,115 | 17,044 | 16,317 |
| 11,669 | 12,508 | 14,463 | 17,432 | 16,980 | 17,950 | 17,439 | 17,349 | 18,103 | 19,185 | 18,761 | 17,888 |
| 21,168 | 19,894 | 23,444 | 27,256 | 35,106 | 33,069 | 35,733 | 35,324 | 37,629 | 35,989 | 37,472 | 36,145 |
| 189 | 300 | 509 | 1,389 | 1,748 | 1,901 | 3,213 | 4,328 | 6,023 | 7,995 | 8,180 | 8,137 |
| 30,768 | 33,078 | 38,860 | 38,969 | 43,845 | 42,996 | 45,496 | 49,848 | 60,177 | 56,403 | 61,471 | 57,450 |
| 160 | 268 | 708 | 1,392 | 1,436 | 1,550 | 2,781 | 4,274 | 7,619 | 9,936 | 10,105 | 9,816 |
| 12,737 | 13,124 | 14,992 | 16,973 | 20,519 | 22,258 | 22,422 | 23,141 | 24,794 | 29,845 | 28,552 | 27,919 |
| 4,018 | 4,886 | 6,731 | 10,703 | 13,100 | 14,677 | 15,362 | 15,424 | 17,114 | 17,754 | 16,779 | 17,119 |
| 1,448 | 1,899 | 2,321 | 4,738 | 6,558 | 10,249 | 11,824 | 12,871 | 13,679 | 14,966 | 14,595 | 14,780 |
| 4,775 | 5,696 | 7,013 | 11,174 | 13,719 | 17,652 | 15,921 | 16,842 | 17,176 | 18,546 | 16,279 | 15,623 |
| 1,416 | 1,659 | 2,353 | 4,627 | 7,037 | 12,727 | 15,923 | 15,797 | 16,299 | 17,820 | 16,089 | 16,023 |
| 1,024 | 1,332 | 2,119 | 6,399 | 8,134 | 12,639 | 12,804 | 13,215 | 13,418 | 13,757 | 13,697 | 13,574 |
| 3,205 | 3,239 | 3,906 | 7,061 | 9,638 | 14,394 | 16,439 | 17,380 | 17,968 | 18,729 | 18,013 | 17,374 |
| 1,602 | 2,023 | 3,154 | 6,065 | 7,701 | 11,252 | 14,075 | 15,319 | 18,514 | 19,514 | 19,381 | 19,242 |
| 240 | 292 | 357 | 995 | 1,482 | 3,453 | 5,089 | 7,621 | 11,141 | 13,752 | 12,987 | 12,731 |
| 5,359 | 6,813 | 9,345 | 13,684 | 15,010 | 17,807 | 18,526 | 19,003 | 20,576 | 22,794 | 21,856 | 20,921 |
| 3,663 | 4,265 | 5,836 | 8,931 | 11,818 | 16,649 | 20,560 | 21,356 | 23,091 | 25,597 | 23,762 | 23,162 |
| 16,674 | 17,816 | 20,110 | 21,463 | 21,594 | 20,986 | 17,862 | 18,895 | 18,278 | 20,022 | 17,722 | 18,640 |
| 3,382 | 3,871 | 4,401 | 6,282 | 7,575 | 10,837 | 9,305 | 11,182 | 13,221 | 14,512 | 13,523 | 12,920 |
| 394 | 606 | 1,807 | 2,596 | 4,456 | 5,341 | 8,065 | 9,836 | 11,431 | 12,667 | 12,122 | 12,182 |
| 55 | 63 | 90 | 226 | 794 | 4,382 | 9,012 | 10,705 | 11,425 | 12,327 | 11,646 | 11,296 |
| 8,543 | 10,253 | 12,390 | 16,644 | 17,456 | 19,221 | 18,190 | 18,270 | 18,964 | 19,544 | 18,777 | 18,409 |
| 19,152 | 19,097 | 19,970 | 22,619 | 23,062 | 23,771 | 22,839 | 22,771 | 23,471 | 23,615 | 22,210 | 21,258 |
| 10,598 | 12,005 | 16,239 | 22,116 | 24,128 | 25,963 | 25,247 | 24,943 | 25,891 | 26,976 | 27,156 | 27,034 |
| 14,639 | 14,772 | 16,420 | 17,839 | 17,127 | 17,469 | 15,995 | 15,184 | 16,405 | 17,437 | 16,493 | 15,951 |
| 17,177 | 17,778 | 21,641 | 24,896 | 24,654 | 25,429 | 23,046 | 23,082 | 23,563 | 24,817 | 24,683 | 25,914 |
| 13,490 | 14,376 | 16,228 | 19,731 | 19,166 | 21,052 | 19,654 | 20,233 | 20,088 | 21,954 | 20,427 | 19,050 |
| 13,410 | 13,906 | 15,429 | 19,434 | 20,488 | 21,258 | 23,313 | 23,892 | 23,732 | 24,979 | 22,667 | 21,160 |
| 365 | 694 | 1,573 | 3,351 | 3,765 | 6,178 | 9,337 | 13,120 | 18,345 | 22,720 | 21,968 | 21,971 |
| 28,061 | 29,061 | 31,417 | 37,210 | 33,914 | 34,859 | 31,024 | 37,715 | 39,528 | 39,719 | 38,006 | 36,702 |
| 18,693 | 20,754 | 24,549 | 31,080 | 31,815 | 37,237 | 40,720 | 45,303 | 49,905 | 55,932 | 57,362 | 60,720 |
| 10,639 | 10,948 | 11,885 | 12,977 | 12,499 | 13,142 | 11,926 | 11,873 | 12,786 | 13,516 | 12,893 | 12,855 |
| 6,257 | 6,352 | 7,746 | 10,388 | 11,725 | 14,530 | 14,791 | 14,568 | 13,545 | 16,126 | 15,599 | 13,462 |
| | | | 221 | 1,232 | 1,968 | 4,007 | 6,680 | 11,684 | 13,165 | 13,494 | 14,624 |

TABLE NO. 2—POPULATION

| County— | 1836 | 1838 | 1840 | 1841 | 1846 | 1847 | 1849 | 1850 | 1852 | 1854 | 1856 | 1860 |
|---------------|------|-------|-------|-------|-------|--------|--------|--------|--------|--------|--------|--------|
| Madison | | | | | | | 701 | 1,179 | 1,832 | 3,112 | 5,508 | 7,339 |
| Mahaska | | | | | 2,942 | 3,771 | 5,559 | 5,989 | 7,749 | 9,093 | 13,050 | 14,816 |
| Marion | | | | | 1,800 | 2,350 | 3,797 | 5,482 | 6,282 | 9,315 | 14,160 | 16,813 |
| Marshall | | | | | | | | 338 | 710 | 1,607 | 4,460 | 6,015 |
| Mills | | | | | | | | | 1,463 | 2,171 | 3,102 | 4,481 |
| Mitchell | | | | | | | | | | | 1,901 | 3,409 |
| Monona | | | | | | | | | | 222 | 459 | 832 |
| Monroe | | | | 388 | 400 | 1,222 | 2,160 | 2,884 | 3,429 | 4,577 | 6,860 | 8,612 |
| Montgomery | | | | | | | | | | 233 | 872 | 1,256 |
| Muscatine | | 1,247 | 1,942 | 2,882 | 1,485 | 3,010 | 4,516 | 5,731 | 6,812 | 9,555 | 12,569 | 16,444 |
| O'Brien | | | | | | | | | | | | 8 |
| Osceola | | | | | | | | | | | | |
| Page | | | | | | | | 551 | 636 | 1,148 | 1,964 | 4,419 |
| Palo Alto | | | | | | | | | | | | 132 |
| Plymouth | | | | | | | | | | | | 148 |
| Pocahontas | | | | | | | | | | | | 103 |
| Polk | | | | | 1,301 | 1,792 | 4,214 | 4,513 | 5,346 | 5,368 | 9,417 | 11,625 |
| Pottawattamie | | | | | | | 6,552 | 7,828 | 5,057 | 3,060 | 3,498 | 4,968 |
| Poweshiek | | | | | | | 443 | 615 | 902 | 1,953 | 4,460 | 5,668 |
| Ringgold | | | | | | | | | | | 1,472 | 2,923 |
| Sac | | | | | | | | | | | 251 | 246 |
| Scott | | 1,252 | 2,193 | 2,750 | 3,000 | 3,652 | 4,837 | 5,986 | 8,621 | 12,671 | 21,521 | 25,959 |
| Shelby | | | | | | | | | | 328 | 456 | 818 |
| Sioux | | | | | | | | | | | | 10 |
| Story | | | | | | | | | 214 | 836 | 2,868 | 4,061 |
| Tama | | | | | | | | 8 | 262 | 1,163 | 3,520 | 5,285 |
| Taylor | | | | | | | | 204 | 479 | 891 | 2,079 | 3,590 |
| Union | | | | | | | | | 80 | 81 | 806 | 2,012 |
| Van Buren | | 3,174 | 6,166 | 9,019 | 9,870 | 10,203 | 11,577 | 12,270 | 12,753 | 13,843 | 15,921 | 17,081 |
| Wapello | | | | 2,814 | 4,422 | 5,660 | 7,255 | 8,471 | 8,896 | 10,521 | 13,246 | 14,518 |
| Warren | | | | | | | 649 | 961 | 1,488 | 4,446 | 7,500 | 10,281 |
| Washington | | 283 | 1,571 | 3,120 | 3,483 | 3,518 | 4,434 | 4,957 | 5,881 | 7,500 | 11,113 | 14,235 |
| Wayne | | | | | | | | 340 | 794 | 1,663 | 4,183 | 6,409 |
| Webster | | | | | | | | | 243 | 907 | 3,088 | 2,504 |
| Winnebago | | | | | | | | | | | | 168 |
| Winneshiek | | | | | | 182 | 400 | 546 | 1,523 | 3,315 | 7,506 | 13,942 |
| Woodbury | | | | | | | | | | 170 | 950 | 1,119 |
| Worth | | | | | | | | | | | | 756 |
| Wright | | | | | | | | | | | 427 | 653 |

Note—In connection with the foregoing table it is interesting to note the fluctuation in the It will be seen that Davis and Henry counties had less population in 1910 than they had Van Buren county has lost 901 since 1856 while Polk county has gained 101,021 during the

POPULATION OF IOWA, 1836 TO 1910

749

BY COUNTIES, 1836-1910—Continued.

| 1863 | 1865 | 1867 | 1870 | 1875 | 1880 | 1885 | 1890 | 1895 | 1900 | 1905 | 1910 |
|--------|--------|--------|--------|--------|--------|--------|--------|--------|--------|--------|---------|
| 7,934 | 8,214 | 9,704 | 13,884 | 16,030 | 17,224 | 16,240 | 15,977 | 16,597 | 17,710 | 16,707 | 15,621 |
| 16,242 | 17,082 | 18,698 | 22,608 | 23,718 | 25,202 | 27,131 | 28,805 | 32,496 | 34,273 | 31,430 | 29,860 |
| 17,294 | 18,719 | 20,181 | 24,436 | 24,094 | 25,111 | 23,419 | 23,058 | 23,191 | 24,159 | 24,107 | 22,995 |
| 7,521 | 8,759 | 11,513 | 17,576 | 19,629 | 23,752 | 25,036 | 25,842 | 27,320 | 29,991 | 28,495 | 30,279 |
| 6,283 | 5,218 | 6,994 | 8,718 | 10,555 | 14,137 | 13,727 | 14,548 | 15,187 | 16,764 | 15,050 | 15,811 |
| 3,586 | 4,176 | 6,150 | 9,582 | 11,523 | 14,363 | 12,825 | 13,299 | 14,431 | 14,916 | 14,183 | 13,435 |
| 924 | 1,066 | 1,941 | 3,654 | 5,967 | 9,055 | 12,178 | 14,515 | 16,005 | 17,980 | 16,857 | 16,633 |
| 9,320 | 9,435 | 10,208 | 12,724 | 12,711 | 13,719 | 12,324 | 13,666 | 15,790 | 17,985 | 24,376 | 25,429 |
| 1,218 | 1,535 | 2,072 | 5,934 | 10,839 | 15,895 | 15,901 | 15,848 | 17,119 | 17,803 | 17,021 | 16,604 |
| 16,889 | 17,241 | 20,699 | 21,688 | 21,623 | 23,170 | 24,320 | 24,504 | 25,339 | 28,242 | 28,171 | 29,505 |
| 40 | 30 | 20 | 715 | 2,349 | 4,155 | 8,389 | 13,060 | 15,609 | 16,985 | 16,710 | 17,262 |
| 4,657 | 5,211 | 6,025 | 9,975 | 14,274 | 19,667 | 20,038 | 21,341 | 22,026 | 24,187 | 23,606 | 24,002 |
| 142 | 216 | 413 | 1,836 | 2,735 | 4,131 | 6,387 | 9,319 | 12,109 | 14,354 | 14,132 | 13,845 |
| 93 | 105 | 214 | 2,199 | 5,282 | 8,566 | 15,481 | 19,568 | 21,991 | 22,209 | 22,818 | 23,129 |
| 12,925 | 15,244 | 22,630 | 27,857 | 31,558 | 42,395 | 51,007 | 65,410 | 72,888 | 82,624 | 96,950 | 110,438 |
| 4,728 | 5,388 | 8,733 | 10,893 | 21,665 | 39,850 | 45,866 | 47,430 | 46,042 | 54,336 | 51,867 | 55,832 |
| 6,890 | 7,796 | 9,888 | 15,561 | 16,482 | 18,936 | 18,203 | 18,394 | 18,524 | 19,414 | 19,445 | 19,589 |
| 3,038 | 3,089 | 3,888 | 5,691 | 7,546 | 12,083 | 12,730 | 13,556 | 14,065 | 15,325 | 13,955 | 12,904 |
| 234 | 304 | 505 | 1,411 | 2,873 | 8,774 | 12,741 | 14,522 | 15,866 | 17,639 | 17,065 | 16,555 |
| 26,277 | 28,474 | 34,362 | 38,596 | 39,736 | 41,266 | 41,956 | 43,164 | 45,869 | 51,558 | 55,910 | 60,000 |
| 824 | 900 | 1,213 | 2,540 | 5,664 | 12,696 | 16,306 | 17,611 | 17,798 | 17,932 | 17,097 | 16,552 |
| 25 | 20 | 18 | 576 | 3,220 | 5,426 | 11,584 | 18,370 | 21,406 | 23,337 | 24,021 | 25,248 |
| 4,368 | 5,918 | 6,888 | 11,651 | 13,311 | 16,906 | 17,527 | 18,127 | 19,930 | 23,159 | 23,660 | 24,083 |
| 7,090 | 8,181 | 11,165 | 16,131 | 18,771 | 21,585 | 21,622 | 21,651 | 22,966 | 24,585 | 23,291 | 22,156 |
| 3,755 | 4,299 | 4,546 | 6,989 | 10,418 | 15,635 | 15,973 | 16,384 | 17,347 | 18,784 | 17,021 | 16,312 |
| 2,420 | 2,538 | 3,010 | 5,986 | 8,827 | 14,960 | 16,502 | 16,900 | 17,013 | 19,928 | 18,666 | 16,616 |
| 15,539 | 15,539 | 16,292 | 17,672 | 16,980 | 17,043 | 16,170 | 16,253 | 16,829 | 17,354 | 16,565 | 15,020 |
| 16,975 | 18,794 | 18,930 | 22,346 | 23,865 | 25,285 | 25,803 | 30,426 | 33,293 | 35,426 | 36,524 | 37,743 |
| 10,926 | 11,150 | 13,162 | 17,980 | 18,528 | 19,578 | 17,868 | 18,269 | 18,506 | 20,376 | 19,575 | 18,194 |
| 14,971 | 15,739 | 17,675 | 18,952 | 19,269 | 20,374 | 18,504 | 18,468 | 18,845 | 20,718 | 20,116 | 19,925 |
| 6,521 | 6,327 | 7,657 | 11,287 | 13,978 | 16,127 | 15,494 | 15,679 | 16,155 | 17,491 | 16,905 | 16,184 |
| 2,857 | 3,772 | 5,631 | 10,484 | 13,114 | 15,951 | 19,987 | 21,582 | 26,945 | 31,757 | 33,425 | 34,629 |
| 204 | 298 | 785 | 1,562 | 2,987 | 4,917 | 5,579 | 7,325 | 10,707 | 12,725 | 12,043 | 11,914 |
| 15,414 | 16,431 | 19,302 | 23,570 | 24,293 | 23,938 | 22,680 | 22,528 | 22,748 | 23,731 | 23,107 | 21,729 |
| 1,106 | 1,293 | 1,970 | 6,172 | 8,568 | 14,996 | 32,289 | 55,632 | 46,202 | 54,610 | 60,859 | 67,616 |
| 895 | 1,143 | 1,543 | 2,849 | 4,408 | 7,953 | 8,257 | 9,247 | 10,285 | 10,887 | 10,635 | 9,950 |
| 693 | 906 | 1,332 | 2,392 | 3,244 | 5,062 | 9,380 | 12,057 | 16,024 | 18,227 | 17,629 | 17,951 |

population of some of the older counties during the early period of their habitation.
In 1860.

same time, according to the census of 1910.

TABLE NO. 3--LIST OF INCORPORATED CITIES AND TOWNS IN IOWA, WITH POPULATION AS SHOWN BY CENSUS OF 1885, 1890, 1895, 1900, 1905 AND 1910.

| Name of Town | County | Population | | | | | |
|--------------|---------------|------------|-------|-------|-------|-------|-------|
| | | 1885 | 1890 | 1895 | 1900 | 1905 | 1910 |
| Ackley | Hardin | 1,473 | 1,288 | 1,458 | 1,445 | 1,481 | 1,244 |
| Ackworth | Warren | 115 | --- | 111 | 134 | 147 | 119 |
| Adair | Adair | 463 | 722 | 853 | 879 | 961 | 900 |
| Adel | Dallas | 1,105 | 995 | 1,091 | 1,213 | 1,338 | 1,289 |
| Afton | Union | 1,112 | 1,045 | 1,144 | 1,178 | 1,055 | 1,014 |
| Agency | Wapello | 514 | 442 | 402 | 408 | 390 | 322 |
| Ainsworth | Washington | --- | --- | 304 | 404 | 421 | 408 |
| Akron | Plymouth | 377 | 494 | 910 | 1,029 | 1,155 | 1,130 |
| Albert City | Buena Vista | --- | --- | --- | --- | 202 | 261 |
| Albia | Monroe | 2,142 | 2,359 | 2,588 | 2,889 | 3,957 | 4,969 |
| Albion | Marshall | 459 | 384 | 429 | 440 | 424 | 457 |
| Alburnett | Linn | --- | --- | --- | --- | --- | 54 |
| Alden | Hardin | 508 | 512 | 602 | 709 | 775 | 699 |
| Alexander | Franklin | --- | --- | 146 | --- | 267 | 262 |
| Algona | Kossuth | 1,326 | 2,068 | 2,487 | 2,911 | 3,047 | 2,908 |
| Allerton | Wayne | 791 | 807 | 750 | 950 | 908 | 892 |
| Allison | Butler | 336 | --- | 436 | 463 | 503 | 495 |
| Alta | Buena Vista | 764 | 768 | 875 | 861 | 961 | 959 |
| Alta Vista | Chickasaw | --- | --- | --- | 179 | 205 | 356 |
| Alton | Sioux | 583 | 708 | 947 | 1,009 | 1,043 | 1,046 |
| Altoona | Polk | 465 | 326 | 309 | 328 | 504 | 438 |
| Alvord | Lyon | --- | --- | 275 | 249 | 271 | 283 |
| Ames | Story | 1,317 | 1,276 | 1,893 | 2,422 | 3,292 | 4,223 |
| Anamosa | Jones | 1,874 | 2,078 | 2,006 | 2,891 | 2,878 | 2,983 |
| Andover | Clinton | --- | --- | --- | --- | --- | 152 |
| Andrew | Jackson | 329 | 307 | 306 | 273 | 300 | 307 |
| Angus | Boone | --- | 704 | --- | 333 | --- | 248 |
| Anita | Cass | 616 | 695 | 1,018 | 968 | 975 | 1,118 |
| Ankeny | Polk | --- | --- | --- | --- | 306 | 445 |
| Anthon | Woodbury | --- | --- | 329 | 437 | 606 | 635 |
| Aplington | Butler | 379 | 427 | 503 | 427 | 441 | 448 |
| Arcadia | Carroll | 454 | 463 | 490 | 406 | 462 | 390 |
| Archer | O'Brien | --- | --- | --- | --- | 126 | 351 |
| Arion | Crawford | --- | --- | 156 | 192 | 194 | 168 |
| Arispe | Union | --- | --- | --- | --- | 140 | 155 |
| Arlington | Fayette | 576 | 593 | 722 | 863 | 837 | 678 |
| Armstrong | Emmet | --- | --- | 631 | 907 | 706 | 586 |
| Arnolds Park | Dickinson | --- | --- | --- | 251 | 229 | 273 |
| Arthur | Ida | --- | --- | 102 | 162 | 182 | 215 |
| Ashton | Osceola | --- | 309 | 417 | 513 | 526 | 518 |
| *Aspinwall | Crawford | --- | --- | --- | --- | 187 | 220 |
| Atalissa | Muscatine | --- | --- | --- | 255 | 157 | 148 |
| Athelstan | Taylor | --- | --- | --- | 298 | 314 | 399 |
| Atlantic | Cass | 3,842 | 4,351 | 4,954 | 5,046 | 4,893 | 4,560 |
| Auburn | Sac | --- | 174 | 243 | 298 | 314 | 399 |
| Audubon | Audubon | 1,152 | 1,310 | 1,585 | 1,866 | 1,764 | 1,923 |
| Aurelia | Cherokee | 558 | 663 | 607 | 621 | 634 | 625 |
| Aurora | Buchanan | --- | --- | --- | 331 | 316 | 287 |
| *Avenarius | Dubuque | --- | --- | --- | --- | --- | --- |
| Avoca | Pottawattamie | 1,607 | --- | 1,598 | 1,627 | 1,815 | 1,520 |
| Ayrshire | Palo Alto | --- | --- | --- | 329 | 331 | 337 |
| Badger | Webster | --- | --- | 120 | 240 | 242 | 212 |
| Bagley | Guthrie | --- | --- | 356 | 355 | 338 | 488 |
| Bailey | Mitchell | --- | --- | --- | --- | 289 | 226 |
| Baldwin | Jackson | 239 | 227 | 277 | 254 | 281 | 229 |

*Incorporated since 1910.

POPULATION OF CITIES AND TOWNS IN IOWA

751

TABLE NO. 3—Continued.

| Name of Town | County | Population | | | | | |
|----------------|-----------------------|------------|--------|--------|--------|--------|--------|
| | | 1885 | 1890 | 1895 | 1900 | 1905 | 1910 |
| Bancroft | Kossuth | 262 | 657 | 936 | 839 | 869 | 830 |
| Barnes City | Mahaska and Poweshiek | | | | 274 | 273 | 307 |
| Barnum | Webster | | | 184 | 175 | 150 | 154 |
| Bassett | Chickasaw | | | | 149 | 149 | 180 |
| Batavia | Jefferson | 292 | 307 | 433 | 533 | 528 | 560 |
| Battle Creek | Ida | 313 | 387 | 473 | 542 | 540 | 527 |
| Baxter | Jasper | | | 467 | 427 | 520 | 527 |
| Bayard | Guthrie | 381 | 348 | 542 | 494 | 455 | 539 |
| Beacon | Mahaska | 675 | 570 | 974 | 953 | 637 | 623 |
| Beaconsfield | Ringgold | | | 87 | 177 | 176 | 148 |
| Beaman | Grundy | 218 | 262 | 258 | 266 | 227 | 220 |
| Beaver | Boone | | | | | | 200 |
| Bedford | Taylor | 1,742 | 1,643 | 2,070 | 1,977 | 1,996 | 1,883 |
| Belle Plaine | Benton | 2,092 | 2,623 | 3,256 | 3,283 | 3,322 | 3,121 |
| Bellevue | Jackson | 1,398 | 1,394 | 1,533 | 1,607 | 1,686 | 1,776 |
| Belmond | Wright | 727 | 803 | 1,173 | 1,234 | 1,208 | 1,224 |
| Bennett | Cedar | | | | 238 | 256 | 243 |
| Benton | Ringgold | | | | 192 | 210 | 191 |
| Bentonsport | Van Buren | 276 | 283 | 270 | 254 | 201 | 141 |
| Berkley | Boone | | | | | | 54 |
| Bernard | Dubuque | | | | 113 | 106 | 95 |
| *Berlin | Tama | | | | | | |
| *Bertram | Linn | | | | | | |
| Bettendorf | Scott | | | | | 370 | 909 |
| Birmingham | Van Buren | 510 | 545 | 629 | 622 | 551 | 572 |
| Blairburg | Hamilton | | | 181 | | 195 | 241 |
| Blairstown | Benton | 612 | 583 | 553 | 592 | 594 | 532 |
| Blakesburg | Wapello | | | | | 347 | 344 |
| Blanchard | Page | 387 | 432 | 500 | 520 | 452 | 408 |
| Blencoe | Monona | | | 299 | 279 | 261 | 283 |
| Blockton | Taylor | | | 479 | 704 | 665 | 648 |
| Bloomfield | Davis | 1,527 | 1,913 | 2,047 | 2,105 | 2,03 | 1,028 |
| Blue Grass | Scott | | | | | 191 | 223 |
| Bode | Humboldt | | | 353 | 409 | 436 | 419 |
| Bonaparte | Van Buren | | 762 | 923 | 898 | 968 | 597 |
| Bondurant | Polk | | | 172 | 297 | 287 | 287 |
| Boone | Boone | 4,331 | 6,520 | 8,845 | 8,880 | 9,500 | 10,347 |
| Bouton | Dallas | | | | | | 100 |
| *Boxholm | Boone | | | | | | |
| Borden | Sioux | | 277 | 301 | 336 | 312 | 364 |
| Braddyville | Page | 196 | 175 | 202 | 236 | 308 | 283 |
| Bradgate | Humboldt | | | 222 | 223 | 220 | 175 |
| Brandon | Buchanan | | | | | | 200 |
| Brayton | Audubon | | 124 | | 141 | 166 | 137 |
| Breda | Carroll | 278 | 256 | 342 | 395 | 431 | 374 |
| Bridgewater | Adair | | | | | | 365 |
| Brighton | Washington | 852 | 861 | 892 | 807 | 889 | 776 |
| Bristow | Butler | 218 | 257 | 355 | 317 | 348 | 291 |
| Britt | Hancock | 639 | 818 | 1,245 | 1,540 | 1,410 | 1,303 |
| Brooklyn | Poweshiek | 1,217 | 1,202 | 1,244 | 1,188 | 1,207 | 1,233 |
| *Brunsville | Plymouth | | | | | | |
| Buck Grove | Crawford | | | | | | 87 |
| Buckeye | Hardin | | | | | 122 | 140 |
| Buffalo | Scott | 408 | 379 | 365 | 372 | 397 | 456 |
| Buffalo Center | Winnebago | | | 488 | 875 | 701 | 753 |
| Burlington | Des Moines | 23,459 | 22,565 | 25,216 | 23,201 | 25,318 | 24,324 |
| Burt | Kossuth | | | 343 | 504 | 529 | 495 |
| Bussey | Marion | | | | 550 | 744 | 669 |
| Calamus | Clinton | 217 | 216 | 221 | 287 | 272 | 270 |
| Callender | Webster | | | 296 | 399 | 390 | 321 |

*Incorporated since 1910.

TABLE NO. 3—Continued.

| Name of Town | County | Population | | | | | |
|-------------------|---------------------|------------|--------|--------|--------|--------|--------|
| | | 1885 | 1890 | 1895 | 1900 | 1905 | 1910 |
| Calmar | Winnebleshlek | 991 | 813 | 1,056 | 1,003 | 989 | 849 |
| Calumet | O'Brien | | | | 118 | 131 | 242 |
| Camanche | Clinton | 760 | 753 | 801 | 718 | 664 | 629 |
| Cambridge | Story | 478 | 432 | 441 | 667 | 845 | 696 |
| Cantril | Van Buren | 858 | 856 | 850 | 356 | 416 | 445 |
| Carbon | Adams | | | | | 352 | 246 |
| Carlisle | Warren | 811 | | | 553 | 537 | 592 |
| Carpenter | Mitchell | 110 | | | | 128 | 121 |
| Carroll | Carroll | 1,885 | 2,448 | 2,839 | 2,882 | 3,203 | 3,546 |
| Carson | Pottawattamie | 486 | 391 | 474 | 632 | 577 | 640 |
| Cascade | Dubuque and Jones | 787 | 955 | 1,123 | 1,266 | 1,314 | 1,268 |
| Casey | Guthrie | 413 | 452 | 533 | 568 | 603 | 629 |
| Castalia | Winnebleshlek | | | | | 252 | 230 |
| Castana | Monona | | | | 355 | 407 | 364 |
| Cedar Falls | Black Hawk | 3,385 | 3,459 | 4,506 | 5,319 | 5,329 | 5,012 |
| Cedar Rapids | Linn | 15,426 | 18,020 | 21,555 | 25,656 | 28,759 | 32,811 |
| Center Junction | Jones | | 210 | 253 | 255 | 214 | 199 |
| Center Point | Linn | 565 | 615 | 595 | 674 | 823 | 802 |
| Centerville | Appanoose | 3,434 | 3,668 | 5,554 | 5,256 | 5,967 | 6,936 |
| Central City | Linn | | 487 | 594 | 623 | 607 | 558 |
| Chariton | Lucas | 2,891 | 3,122 | 3,322 | 3,989 | 4,045 | 3,794 |
| Charles City | Floyd | 2,978 | 2,802 | 4,201 | 4,227 | 4,546 | 5,892 |
| Charlotte | Clinton | | | | | 359 | 356 |
| Charter Oak | Crawford | | 567 | 778 | 772 | 785 | 734 |
| Chatsworth | Sioux | | | | | 132 | 131 |
| Chelsea | Tama | 324 | 318 | 401 | 419 | 508 | 507 |
| Cherokee | Cherokee | 1,909 | 3,441 | 3,092 | 3,865 | 3,906 | 4,884 |
| Chester | Howard | | | | | 287 | 266 |
| Chillicothe | Wapello | 244 | 214 | 229 | 216 | 172 | 181 |
| Churdan | Greene | 207 | 317 | 552 | 626 | 568 | 667 |
| Cincinnati | Appanoose | 286 | 432 | 1,203 | 1,212 | 1,282 | 1,355 |
| Clare | Webster | | | 239 | 374 | 351 | 290 |
| Clarence | Cedar | 671 | 629 | 626 | 675 | 692 | 662 |
| Clarinda | Page | 2,808 | 3,262 | 3,024 | 3,276 | 4,090 | 3,832 |
| Clarion | Wright | 624 | 1,071 | 1,360 | 1,475 | 1,885 | 2,065 |
| Clarksville | Butler | | 735 | 830 | 849 | 957 | 895 |
| Clayton | Clayton | | | | | 149 | 145 |
| Clearfield | Ringgold and Taylor | 270 | 452 | 606 | 698 | 697 | 625 |
| Clear Lake | Cerro Gordo | 993 | 1,130 | 1,507 | 1,706 | 1,636 | 2,014 |
| Cleghorn | Cherokee | | | | | 164 | 186 |
| Clemons | Marshall | | | | | 184 | 213 |
| Clermont | Fayette | 585 | 488 | 525 | 513 | 505 | 510 |
| Cleveland | Lucas | 858 | 807 | 128 | 202 | 144 | 59 |
| Clinton | Clinton | 12,012 | 13,619 | 17,875 | 22,698 | 22,736 | 25,577 |
| Clio | Wayne | 92 | | 177 | 218 | 190 | 178 |
| *Clover Hills | Polk | | | | | | |
| Coutler | Tama | | | | | 180 | 186 |
| Coburg | Montgomery | 151 | 60 | 171 | 164 | 187 | 177 |
| Coggon | Linn | | | 521 | 498 | 506 | 471 |
| Coin | Page | 404 | | 557 | 574 | 546 | 591 |
| Colesburg | Delaware | | | 816 | 274 | 286 | 271 |
| Colfax | Jasper | 952 | 957 | 1,006 | 2,053 | 2,553 | 2,524 |
| College Springs | Page | 532 | 491 | 684 | 693 | 697 | 626 |
| Collins | Story | | | 389 | 540 | 559 | 521 |
| Colo | Story | 264 | 261 | 391 | 391 | 502 | 463 |
| Columbus City | Louisa | 519 | 459 | 485 | 388 | 423 | 375 |
| Columbus Junction | Louisa | 965 | 953 | 1,048 | 1,090 | 1,127 | 1,185 |
| Conesville | Muscatine | | | | | | 347 |
| Conrad | Grundy | | 157 | 322 | 458 | 530 | 549 |
| Conway | Taylor | 385 | 379 | 348 | 348 | 353 | 283 |

*Incorporated since 1910.

TABLE NO. 3—Continued.

| Name of Town | County | Population | | | | | |
|-----------------|----------------------------|------------|--------|--------|--------|--------|--------|
| | | 1885 | 1890 | 1895 | 1900 | 1905 | 1910 |
| Coon Rapids | Carroll | 729 | 873 | 1,043 | 1,017 | 1,067 | 1,084 |
| Coppock | Henry, Jefferson and Wash. | | | | | 141 | 105 |
| Cornville | Johnson | 240 | 173 | 180 | 125 | 142 | 151 |
| Corning | Adams | 1,483 | 1,682 | 1,760 | 2,145 | 1,943 | 1,702 |
| Correctionville | Woodbury | 721 | 869 | 904 | 935 | 956 | 893 |
| Corwith | Hancock | | 334 | 567 | 651 | 523 | 455 |
| Corydon | Wayne | 820 | 962 | 1,058 | 1,477 | 1,080 | 1,069 |
| *Cotter | Louis | | | | | | |
| Coulter | Franklin | | | | | | 198 |
| Council Bluffs | Pottawattamie | 21,557 | 21,474 | 20,189 | 25,802 | 25,231 | 29,292 |
| *Craig | Plymouth | | | | | | |
| Crawfordsville | Washington | | | 266 | 268 | 330 | 322 |
| Cresco | Howard | 1,888 | 2,018 | 2,529 | 2,800 | 2,981 | 2,658 |
| Creston | Union | 7,393 | 7,200 | 6,080 | 7,752 | 8,382 | 6,924 |
| Cromwell | Union | | | 205 | 208 | 238 | 208 |
| Crystal Lake | Hancock | | | | 246 | 202 | 143 |
| Cumberland | Cass | | | 516 | 591 | 637 | 552 |
| Curlaw | Palo Alto | | | 142 | | 171 | 161 |
| Cushing | Woodbury | | | 210 | 237 | 235 | 254 |
| Cylinder | Palo Alto | | | | 118 | 141 | 129 |
| Dakota | Humboldt | 366 | 353 | 349 | 362 | 357 | 391 |
| Dallas | Marion | | | | | | 187 |
| Dallas Center | Dallas | 499 | 445 | 538 | 625 | 741 | 769 |
| Danbury | Woodbury | 283 | 423 | 399 | 480 | 553 | 558 |
| Dana | Greene | | | | | | 182 |
| Danville | Des Moines | | | | | 241 | 263 |
| Davenport | Scott | 23,830 | 26,872 | 30,010 | 35,254 | 39,797 | 43,028 |
| Davis City | Decatur | 519 | 594 | 600 | 617 | 558 | 489 |
| Dawson | Dallas | | | | | | 275 |
| Dayton | Webster | 551 | 661 | 721 | 753 | 742 | 717 |
| Decatur City | Decatur | 204 | 211 | 269 | 367 | 328 | 311 |
| Decorah | Winnebiek | 2,692 | 2,801 | 3,141 | 3,246 | 3,918 | 3,592 |
| Dedham | Carroll | 181 | 273 | 285 | 374 | 376 | 355 |
| Deep River | Poweshiek | | 291 | 396 | 403 | 448 | 467 |
| Defiance | Shelby | 308 | 323 | 323 | 387 | 332 | 411 |
| Delhi | Delaware | | | | | | 375 |
| Delmar | Clinton | 456 | 518 | 439 | 592 | 524 | 548 |
| Deloit | Crawford | | | 429 | | 227 | 208 |
| Delta | Keokuk | 449 | 409 | 545 | 691 | 675 | 728 |
| Denison | Crawford | 1,633 | 1,782 | 2,256 | 2,771 | 3,173 | 3,183 |
| Denver | Bremer | | | | 102 | 163 | 224 |
| Derby | Lucas | | | | | 334 | 326 |
| Des Moines | Polk | 32,469 | 50,098 | 56,359 | 62,139 | 75,626 | 86,368 |
| De Soto | Dallas | 364 | 328 | 355 | 345 | 343 | 356 |
| Dewitt | Clinton | 1,395 | 1,359 | 1,344 | 1,383 | 1,508 | 1,634 |
| Dexter | Dallas | 651 | 607 | 740 | 795 | 800 | 767 |
| Diagonal | Ringgold | | | | 383 | 469 | 509 |
| Dickens | Clay | | | | | | 256 |
| *Dickinson | Clay | | | | | | |
| Dike | Grundy | | | | | 229 | 280 |
| Dixon | Scott | | | | | | 246 |
| Dolliver | Emmet | | | | | 120 | 107 |
| Donahue | Scott | | | | | | 47 |
| Donnellson | Lee | | | 236 | 270 | 294 | 337 |
| Doon | Lyon | | | 490 | 545 | 563 | 581 |
| Dougherty | Cerro Gordo | | | | | 162 | 171 |
| Dow City | Crawford | 424 | 451 | 450 | 462 | 541 | 462 |
| Dows | Franklin and Wright | | | 637 | 818 | 904 | 892 |
| Drakesville | Davis | 240 | 303 | 263 | 238 | 220 | 249 |
| Dubuque | Dubuque | 26,330 | 30,311 | 40,574 | 36,297 | 41,941 | 38,494 |

*Incorporated since 1910.

TABLE NO. 3—Continued.

| Name of Town | County | Population | | | | | |
|------------------|----------------------|------------|-------|--------|--------|--------|--------|
| | | 1885 | 1890 | 1895 | 1900 | 1905 | 1910 |
| Dumont | Butler | | | | 438 | 562 | 550 |
| Duncombe | Webster | | | 164 | 350 | 427 | 418 |
| Dunkerton | Black Hawk | | | | 217 | 222 | 276 |
| Dunlap | Harrison | 1,408 | 1,088 | 1,230 | 1,855 | 1,825 | 1,155 |
| Durango | Dubuque | | | | | 826 | 500 |
| Durant | Cedar | 541 | 505 | 539 | 560 | 609 | 720 |
| Dyersville | Dubuque | 1,055 | 1,272 | 1,301 | 1,323 | 1,446 | 1,511 |
| Dysart | Tama | 804 | 775 | 867 | 902 | 889 | 966 |
| Eagle Grove | Wright | 1,217 | 1,881 | 3,006 | 3,557 | 3,122 | 3,387 |
| Earlham | Madison | 287 | 302 | 535 | 630 | | 749 |
| Earling | Shelby | | | 264 | 340 | 304 | 322 |
| Earlville | Delaware | 586 | 569 | 612 | 618 | 571 | 552 |
| Early | Sac | 177 | 277 | 459 | 579 | 553 | 500 |
| East Peru | Madison | | | | 252 | 289 | 371 |
| Eddyville | Mahaska and Wapello | 1,009 | 815 | 847 | 1,230 | 1,127 | 1,085 |
| Edenville | Marshall | | | | 476 | | 448 |
| Edgewood | Clayton and Delaware | | | 626 | 565 | 538 | 555 |
| Elberon | Tama | | | | 344 | 363 | 336 |
| Eldon | Wapello | 1,288 | 1,725 | 1,867 | 1,850 | 2,316 | 2,024 |
| Eldora | Hardin | 1,644 | 1,577 | 2,096 | 2,233 | 2,278 | 1,995 |
| Eldridge | Scott | | | | 207 | 196 | 217 |
| Elgin | Fayette | | 369 | 577 | 635 | 606 | 564 |
| Elkader | Clayton | | 745 | 798 | 1,321 | 1,258 | 1,181 |
| Elkhart | Polk | | | | | 114 | 132 |
| Elkhorn | Shelby | | | | | | 72 |
| Elkport | Clayton | | | | 326 | 22 | 210 |
| Elma | Howard | | | 939 | 976 | 94 | 807 |
| Ely | Linn | | | | | 17 | 161 |
| Elliott | Montgomery | 804 | 317 | 440 | 516 | 52 | 528 |
| Ellston | Ringgold | | | | 242 | 28 | 205 |
| Ellsworth | Hamilton | | | 282 | 319 | 4 | 406 |
| Emerson | Wills | 397 | 404 | 481 | 502 | 57 | 478 |
| Emmetsburg | Palo Alto | 1,264 | 1,584 | 2,104 | 2,361 | 2,542 | 2,325 |
| Epworth | Dubuque | 387 | 348 | 499 | 549 | 571 | 520 |
| Essex | Page | 524 | 564 | 607 | 710 | 779 | 776 |
| Estherville | Emmet | 701 | 1,475 | 2,498 | 3,237 | 3,650 | 3,404 |
| Everly | Clay | | | | | 400 | 392 |
| Exira | Audubon | 552 | 575 | 748 | 851 | 829 | 787 |
| Exline | Appanoose | | | | 101 | 492 | 660 |
| Fairbank | Buchanan | | 448 | 548 | 644 | 628 | 618 |
| Fairfield | Jefferson | 3,264 | 3,391 | 4,025 | 4,689 | 5,009 | 4,970 |
| Farley | Dubuque | 466 | 582 | 561 | 513 | 509 | 676 |
| Farmersburg | Clayton | | | | 143 | 195 | 259 |
| Farmington | Van Buren | 839 | 1,002 | 1,296 | 1,332 | 1,342 | 1,165 |
| Farnhamville | Calhoun | | 137 | 284 | 348 | 330 | 332 |
| Farragut | Fremont | 366 | 406 | 469 | 514 | 541 | 431 |
| Fayette | Fayette | 892 | 1,062 | 1,173 | 1,315 | 1,108 | 1,112 |
| Fenton | Kossuth | | | | | 179 | 211 |
| Ferguson | Marshall | | | | | | 127 |
| Fertile | Worth | | | | | | 207 |
| *Floriss | Davis | | | | 353 | 331 | 332 |
| Floyd | Floyd | | | | | | |
| Fonda | Pocahontas | 433 | 625 | 942 | 1,180 | 1,009 | 978 |
| Fontanelle | Adair | 923 | 839 | 859 | 853 | 847 | 789 |
| Forest City | Winnebago | 574 | 895 | 1,292 | 1,758 | 1,665 | 1,691 |
| Fort Atkinson | Winnebago | | 480 | 341 | 264 | 288 | 289 |
| *Fort Des Moines | Polk | | | | | | |
| Fort Dodge | Webster | 4,552 | 4,871 | 8,756 | 12,162 | 14,369 | 15,543 |
| Fort Madison | Lee | 4,925 | 7,901 | 10,022 | 9,278 | 8,767 | 8,900 |
| Poster | Monroe | | | 484 | 205 | 374 | 276 |

*Incorporated since 1910.

TABLE NO. 3—Continued.

| Name of Town | County | Population | | | | | |
|----------------|-------------------------|------------|-------|-------|-------|-------|-------|
| | | 1885 | 1890 | 1895 | 1900 | 1905 | 1910 |
| *Fosteria | Clay | | | | | | 109 |
| Franklin | Lee | | 333 | 234 | 210 | 193 | 138 |
| Frazer | Boone | | | | | 1,248 | 587 |
| Frederika | Bremer | | | | 170 | 171 | 149 |
| Fredericksburg | Chickasaw | | 321 | 415 | 565 | 480 | 558 |
| Fremont | Mahaska | 281 | | 502 | 542 | 526 | 501 |
| *Galt | Wright | | | | | | |
| Galva | Ida | | | 311 | 456 | 399 | 357 |
| Garber | Clayton | | | | | | 131 |
| Garden Grove | Decatur | 622 | 554 | 601 | 651 | 630 | 611 |
| Garnaville | Clayton | | | | | | 342 |
| Garner | Hancock | 438 | 679 | 1,118 | 1,288 | 1,200 | 1,023 |
| Garrison | Benton | 322 | 367 | 482 | 482 | 504 | 438 |
| Garwin | Tama | | | 522 | 470 | 440 | 425 |
| Geneva | Franklin | | | | | 190 | 199 |
| George | Ivon | | | 343 | 394 | 463 | 606 |
| Germania | Kossuth | | | 246 | 384 | | 434 |
| Gilbert | Story | 250 | | | | 230 | 235 |
| Gilman | Marshall | 502 | 473 | 465 | 465 | 504 | 430 |
| Gilmore City | Humboldt and Pocahontas | | | 404 | 687 | 679 | 689 |
| Gladbrook | Tama | 541 | 556 | 785 | 842 | 882 | 869 |
| Glenwood | Mills | 1,375 | 1,890 | 2,143 | 3,040 | 2,505 | 4,052 |
| Gidden | Carroll | 522 | 532 | 734 | 733 | 878 | 850 |
| Goldfield | Wright | | 343 | 606 | 628 | 576 | 618 |
| Goodell | Hancock | | | 262 | 254 | 245 | 240 |
| Goose Lake | Clinton | | | | | | 110 |
| Gowrie | Webster | 451 | 526 | 628 | 681 | 787 | 829 |
| Graettinger | Palo Alto | | | 224 | 388 | 473 | 556 |
| Graf | Dubuque | | | | | | 47 |
| Grafton | Worth | | | | 156 | 161 | 183 |
| Grand Junction | Greene | 948 | 932 | 1,011 | 1,113 | 1,058 | 1,012 |
| Grand Mound | Clinton | 213 | 247 | 323 | 355 | 405 | 428 |
| Grand River | Decatur | | | | 326 | 334 | 333 |
| Grandview | Louisa | 229 | | | | 278 | 371 |
| Granger | Dallas | | | | | | 225 |
| Grant | Montgomery | | | | | | 486 |
| Grant City | Sac | | | | 249 | 195 | 162 |
| Granville | Sioux | | | 373 | 351 | 386 | 400 |
| Gravity | Taylor | 224 | 210 | | 366 | 549 | 475 |
| Gray | Audubon | | | 172 | 180 | 191 | 148 |
| Greeley | Delaware | | | 390 | | 416 | 383 |
| Green | Butler | 760 | 845 | 1,168 | 1,192 | 1,224 | 1,150 |
| Greenfield | Adair | 1,101 | 1,048 | 1,244 | 1,300 | 1,445 | 1,379 |
| Green Island | Jackson | | | | | 112 | 128 |
| Grimes | Polk | | | 178 | 186 | 356 | 733 |
| Grinnell | Poweshiek | 3,320 | 3,332 | 3,232 | 3,860 | 4,634 | 5,036 |
| Griswold | Cass | 671 | 752 | 937 | 900 | 992 | 949 |
| Grundy Center | Grundy | 1,209 | 1,161 | 1,322 | 1,322 | 1,373 | 1,354 |
| *Gruver | Emmet | | | | | | |
| Guernsey | Poweshiek | | | | | | 148 |
| Guthrie Center | Guthrie | 847 | 1,037 | 1,141 | 1,193 | 1,424 | 1,337 |
| Guttenberg | Clayton | 1,123 | 1,160 | 1,424 | 1,620 | 1,978 | 1,873 |
| Halbur | Carroll | | | | | 155 | 147 |
| Hamburg | Fremont | 1,785 | 1,634 | 1,905 | 2,079 | 1,787 | 1,817 |
| Hamilton | Marion | | | | 558 | 542 | 391 |
| Hampton | Franklin | 1,715 | 2,067 | 2,527 | 2,727 | 2,800 | 2,617 |
| Hancock | Pottawattamie | | 167 | 258 | 276 | 233 | 250 |
| Hanlontown | Worth | | | | | 158 | 129 |
| Harcourt | Webster | | | | | 192 | 233 |
| Harlan | Shelby | 1,723 | 1,765 | 2,297 | 2,422 | 2,645 | 2,570 |

*Incorporated since 1910.

TABLE NO. 3—Continued.

| Name of Town | County | Population | | | | | |
|------------------|------------|------------|--------|--------|--------|--------|--------|
| | | 1885 | 1890 | 1895 | 1900 | 1905 | 1910 |
| Harper | Keokuk | 231 | 253 | 292 | 269 | 267 | 232 |
| Harpers Ferry | Allamakee | | | | | 280 | 297 |
| Harris | Oscola | | | | 217 | 235 | 239 |
| Hartley | O'Brien | | 519 | 505 | 1,006 | 1,015 | 1,105 |
| Harvey | Marion | | | | | 356 | 346 |
| Hastings | Mills | 588 | 322 | 366 | 40 | 417 | 393 |
| Havelock | Pocahontas | | | 365 | 397 | 314 | 241 |
| Hawarden | Sioux | 929 | 744 | 1,725 | 1,810 | 2,019 | 2,107 |
| Hawkeye | Fayette | | | | 518 | 535 | 510 |
| Hazelton | Buchanan | | | 452 | 500 | 513 | 444 |
| Hedrick | Keokuk | 300 | 592 | 1,021 | 1,035 | 1,009 | 978 |
| Henderson | Mills | 218 | 201 | 255 | 244 | 266 | 240 |
| Hepburn | Page | 98 | 75 | 80 | 118 | 127 | 110 |
| Hills | Johnson | | | | | | 195 |
| Hillsdale | Mills | 235 | 193 | 211 | 244 | 226 | 80 |
| Hinton | Plymouth | | | | | | 329 |
| Holland | Grundy | | | | 175 | 159 | 168 |
| Holstein | Ida | 430 | 539 | 775 | 870 | 906 | 936 |
| Holy Cross | Dubuque | | | | 115 | 147 | 143 |
| Hopeville | Clarke | | | | 145 | 136 | 103 |
| Hopkinton | Delaware | 621 | 668 | 715 | 767 | 816 | 797 |
| Hornick | Woodbury | | | | 284 | 263 | 245 |
| Hospers | Sioux | | | 313 | 415 | 506 | 581 |
| Hubbard | Hardin | 316 | 452 | 741 | 676 | 594 | 568 |
| Hudson | Black Hawk | | | 296 | 359 | 352 | 372 |
| Hull | Sioux | | 566 | 687 | 626 | 728 | 668 |
| Humboldt | Humboldt | 1,077 | 1,075 | 1,240 | 1,474 | 1,637 | 1,809 |
| Humeston | Wayne | 684 | 642 | 720 | 945 | 888 | 1,006 |
| Huxley | Story | | | | | 199 | 336 |
| Ida Grove | Ida | 1,352 | 1,563 | 1,720 | 1,967 | 2,029 | 1,874 |
| Imogene | Freemont | 216 | 279 | 272 | 296 | 281 | 341 |
| Independence | Buchanan | 3,32 | 3,163 | 5,142 | 3,656 | 3,338 | 3,517 |
| Indianola | Warren | 2,081 | 2,254 | 2,825 | 3,261 | 3,396 | 3,283 |
| Inwood | Lyon | | | 303 | 477 | 613 | 595 |
| Ionia | Chickasaw | | | 225 | 306 | 318 | 298 |
| Iowa City | Johnson | 6,718 | 7,016 | 7,526 | 7,987 | 8,497 | 10,091 |
| Iowa Falls | Hardin | 1,731 | 1,796 | 2,23 | 2,840 | 3,049 | 2,797 |
| Ireton | Sioux | | 412 | 563 | 545 | 599 | 651 |
| Irwin | Shelby | | | 329 | 295 | 315 | 278 |
| Jackson Junction | Winnebago | | | | 171 | 165 | 160 |
| Jamaica | Guthrie | | | | | 413 | 379 |
| Janesville | Bremer | | | 251 | 311 | 299 | 269 |
| Jefferson | Greene | 1,730 | 1,875 | 2,260 | 2,601 | 2,456 | 2,477 |
| Jesup | Buchanan | 651 | 578 | 646 | 690 | 660 | 697 |
| Jewel | Hamilton | 385 | 414 | 625 | 947 | 953 | 941 |
| *Joice | Worth | | | | | | |
| Jolley | Calhoun | | | | 266 | 235 | 250 |
| Kalona | Washington | | 211 | 360 | 530 | 616 | 466 |
| Kamrar | Hamilton | | | 180 | 223 | 269 | 262 |
| Kanawha | Hancock | | | | | 291 | 398 |
| Kellerton | Ringgold | 261 | 277 | 416 | 458 | 520 | 503 |
| Kellogg | Jasper | 725 | 700 | 640 | 653 | 592 | 610 |
| Kelly | Story | | | | 187 | 179 | 231 |
| Kensett | Worth | | | 390 | 459 | 435 | 360 |
| Kent | Union | | | | | 161 | 158 |
| Kenwood Park | Linn | | 186 | 215 | 283 | 315 | 376 |
| Keokuk | Lee | 13,151 | 14,101 | 14,287 | 14,641 | 14,604 | 14,008 |
| Keosauqua | Van Buren | 833 | 831 | 1,263 | 1,117 | 1,144 | 1,009 |
| Keota | Keokuk | 661 | 777 | 759 | 996 | 1,024 | 988 |
| Keystone | Benton | | | 310 | 406 | 356 | 412 |

*Incorporated since 1910.

TABLE NO. 3—Continued.

| Name of Town | County | Population | | | | | |
|---------------|-------------|------------|-------|-------|-------|-------|-------|
| | | 1885 | 1890 | 1895 | 1900 | 1905 | 1910 |
| Kimballton | Andubon | | | | | | 271 |
| Kingsley | Plymouth | 490 | 649 | 819 | 720 | 857 | 977 |
| Kinross | Keokuk | | | | 182 | 163 | 142 |
| Kirkman | Shelby | | | 185 | 203 | 212 | 180 |
| Kirkville | Wapello | 764 | 714 | 403 | 402 | 322 | 299 |
| Kiron | Crawford | | | | 89 | 185 | 207 |
| Kleinme | Hancock | | | | 262 | 292 | 306 |
| Knierim | Calhoun | | | | | 199 | 220 |
| Knowlton | Ringgold | | | 254 | 267 | 273 | 193 |
| Knoxville | Marion | 2,575 | 2,632 | 2,862 | 3,181 | 3,194 | 3,190 |
| La Motte | Jackson | 151 | 154 | 234 | 272 | 291 | 288 |
| Lacona | Warren | 253 | 301 | 397 | 496 | 550 | 517 |
| Ladara | Iowa | 218 | 224 | 228 | 239 | 214 | 260 |
| Lake City | Calhoun | 608 | 1,160 | 2,073 | 2,703 | 2,322 | 2,043 |
| Lake Mills | Winnebago | 378 | 604 | 973 | 1,293 | 1,348 | 1,214 |
| Lake Park | Dickinson | | | 421 | 541 | 614 | 552 |
| Lake View | Sac. | | 366 | 529 | 591 | 585 | 514 |
| Lamoni | Decatur | | | 1,153 | 1,540 | 1,533 | 1,541 |
| Lamont | Suchman | | | 531 | 636 | 580 | 571 |
| Lanesboro | Carroll | | | | | 172 | 268 |
| Lansing | Allamakee | 1,793 | 1,668 | 1,566 | 1,438 | 1,580 | 1,512 |
| La Porte City | Black Hawk | 1,054 | 1,052 | 1,296 | 1,419 | 1,347 | 1,233 |
| Larrabee | Cherokee | | | | 125 | 147 | 158 |
| Larchwood | Lyon | | | 416 | 450 | 429 | 434 |
| Latimer | Franklin | | | | | 392 | 378 |
| *Lattners | Dubuque | | | | | | |
| Laurel | Marshall | | | | | 168 | 179 |
| Laurens | Pocahontas | | 318 | 587 | 853 | 783 | 817 |
| Lawler | Chickasaw | 480 | 464 | 463 | 646 | 637 | 601 |
| Lawton | Woodbury | | | | | 107 | 138 |
| Le Claire | Scott | 1,030 | 906 | 847 | 997 | 772 | 690 |
| Le Grand | Marshall | | | 381 | 408 | 342 | 338 |
| Leighton | Mahaska | | | | | | 204 |
| Le Mars | Plymouth | 3,818 | 4,036 | 5,046 | 4,146 | 5,041 | 4,157 |
| Le Roy | Decatur | | | | | 196 | 185 |
| Ledyard | Kossuth | | | 371 | 257 | 227 | 222 |
| Lehigh | Webster | 625 | 870 | 782 | 804 | 937 | 928 |
| Leland | Winnebago | | | | 215 | 201 | 188 |
| Lenox | Faylor | 621 | 706 | 967 | 1,011 | 1,046 | 1,274 |
| Leon | Decatur | 1,423 | 1,422 | 1,651 | 1,905 | 2,027 | 1,991 |
| Lester | Lyon | | | 200 | 225 | 262 | 244 |
| Letts | Louisa | 307 | 325 | 318 | 387 | 410 | 433 |
| Lewis | Cass | 696 | 579 | 611 | 613 | 616 | 603 |
| Lladderdale | Carroll | | | | | | 114 |
| Lime Springs | Howard | 448 | 550 | 551 | 605 | 469 | 498 |
| Linden | Dallas | | | 285 | 314 | 329 | 315 |
| Limeville | Wayne | 586 | 606 | 656 | 690 | 813 | 600 |
| *Linn Grove | Buena Vista | | | | | | |
| Lisbon | Linn | 703 | 1,079 | 817 | 956 | 948 | 846 |
| Liscomb | Marshall | 330 | 313 | 378 | 338 | 336 | 354 |
| Little Rock | Lyon | | | 200 | 399 | 382 | 471 |
| Little Sioux | Harrison | 424 | 400 | 446 | 427 | 427 | 390 |
| Littleport | Clayton | | | | | | 166 |
| Livermore | Humboldt | 328 | 459 | 631 | 618 | 589 | 578 |
| *Lockridge | Jefferson | | | | | | |
| Logan | Harrison | 787 | 827 | 1,102 | 1,377 | 1,379 | 1,453 |
| Lohrville | Calhoun | 294 | 435 | 526 | 597 | 628 | 674 |
| Lone Tree | Johnson | | | 407 | 600 | 627 | 782 |
| *Long Grove | Scott | | | | | | |
| Lorimor | Union | | | 488 | 587 | 722 | 645 |

*Incorporated since 1910.

TABLE NO. 3—Continued.

| Name of Town | County | Population | | | | | |
|----------------|----------------------|------------|-------|--------|--------|--------|--------|
| | | 1885 | 1890 | 1895 | 1900 | 1905 | 1910 |
| Lost Nation | Clinton | | | | | 507 | 523 |
| Lovilla | Monroe | | | | | 478 | 552 |
| Low Moor | Clinton | | | 371 | 318 | 285 | 253 |
| Lowden | Cedar | 470 | 405 | 495 | 544 | 612 | 584 |
| Luana | Clayton | | | | | | 170 |
| Lucas | Lucas | 1,519 | 1,320 | 670 | 1,132 | 1,198 | 666 |
| Luther | Boone | | | | | 134 | 130 |
| Luverne | Humboldt and Kossuth | | | 352 | 534 | 552 | 501 |
| *Luxemburg | Dubuque | | | | | | |
| Luzerne | Benton | | | | 169 | 164 | 160 |
| Lynville | Jasper | 357 | 261 | 317 | 347 | 463 | 370 |
| Lytton | Sac | | | | | | 109 |
| McCallsburg | Story | | | | | 305 | 309 |
| McCusland | Scott | | | | | | 110 |
| McClelland | Pottawattamie | | | | | 71 | 134 |
| McGregor | Clayton | 1,447 | 1,160 | 1,201 | 1,498 | 1,431 | 1,259 |
| McIntire | Mitchell | | | | 427 | 539 | 487 |
| Macedonia | Pottawattamie | | | 262 | 295 | 355 | 357 |
| Macksburg | Madison | 251 | 186 | 2 3 | 235 | 222 | 197 |
| Madrid | Boone | 572 | 565 | 804 | 1,021 | 1,073 | 1,191 |
| Malcom | Poweshiek | | | 442 | 404 | 427 | 377 |
| Mallard | Palo Alto | 375 | 372 | | 292 | 341 | 331 |
| Maloy | Ringgold | | | 155 | | 146 | 127 |
| Malvern | Mills | 905 | 1,008 | 1,091 | 1,166 | 1,266 | 1,154 |
| Manchester | Delaware | 2,338 | 2,344 | 2,683 | 2,887 | 2,978 | 2,758 |
| Manilla | Crawford | | 526 | 636 | 773 | 795 | 875 |
| Manly | Worth | | | | 359 | 527 | 546 |
| Manning | Carroll | 954 | 1,233 | 1,144 | 1,169 | 1,382 | 1,434 |
| Manson | Calhoun | 753 | 822 | 1,214 | 1,424 | 1,505 | 1,236 |
| Mapleton | Monona | 704 | 782 | 1,118 | 1,099 | 1,184 | 1,100 |
| Maquoketa | Jackson | 3,028 | 3,077 | 3,448 | 3,777 | 3 666 | 3,570 |
| Marathon | Buena Vista | | | 473 | 659 | 526 | 532 |
| Marble Rock | Floyd | 438 | 433 | 507 | 573 | 532 | 480 |
| Marcus | Cherokee | 525 | 671 | 725 | 718 | 832 | 806 |
| Marengo | Iowa | 1,932 | 1,710 | 2,027 | 2 007 | 2,072 | 1,783 |
| Marion | Linn | 2,673 | 3,094 | 3,766 | 4,102 | 4,112 | 4,400 |
| Marne | Cass | | | 439 | | 410 | 266 |
| Marshalltown | Marshall | 8,298 | 8,914 | 10,049 | 11,544 | 12,045 | 13,374 |
| Martelle | Jones | | | | 158 | 161 | 178 |
| Martinsburg | Keokuk | | 322 | 347 | 332 | 282 | 285 |
| Marysville | Marion | 383 | 348 | 360 | 322 | 363 | 319 |
| Mason City | Cerro Gordo | 3,519 | 4,007 | 5,627 | 6,746 | 8,357 | 11,230 |
| Masonville | Delaware | | | | | 289 | 282 |
| Massena | Cass | | 279 | 366 | 475 | 466 | 490 |
| Matlock | Sioux | | | | 94 | 116 | 118 |
| Maurice | Sioux | | | 228 | 280 | 254 | 290 |
| Maxwell | Story | 340 | 453 | 690 | 810 | 881 | 754 |
| Maynard | Payette | | 371 | 479 | 495 | 470 | 382 |
| *Maysville | Scott | | | | | | |
| Mechanicsville | Cedar | | 612 | 642 | 703 | 754 | 817 |
| Mediapolis | Des Moines | 454 | 489 | 656 | 725 | 852 | 858 |
| *Melcher | Marion | | | | | | |
| Melbourne | Marshall | | | | 366 | 365 | 423 |
| Melrose | Monroe | 369 | | 349 | 400 | 482 | 459 |
| Melvin | Osceola | | | | | 135 | 195 |
| Menlo | Guthrie | 416 | 389 | 435 | 428 | 395 | 382 |
| Meriden | Cherokee | 267 | 241 | 285 | 432 | 256 | 246 |
| Merrill | Plymouth | | | 306 | 389 | 438 | 520 |
| Meservey | Cerro Gordo | | | 163 | 193 | 234 | 193 |
| Meyer | Mitchell | | | | | 375 | 387 |

*Incorporated since 1910.

POPULATION OF CITIES AND TOWNS IN IOWA

759

TABLE NO. 3—Continued.

| Name of Town | County | Population | | | | | |
|-------------------|---------------|------------|--------|--------|--------|--------|--------|
| | | 1885 | 1890 | 1895 | 1900 | 1905 | 1910 |
| Miles | Jackson | | | 357 | | 369 | 334 |
| Milford | Dickinson | | | 408 | 485 | 565 | 675 |
| Millersburg | Iowa | | | | | | 258 |
| Milo | Warren | 304 | 318 | 406 | 585 | 567 | 519 |
| Milton | Van Buren | 551 | 643 | 731 | 849 | 1,107 | 913 |
| Minburn | Dallas | | | 290 | 317 | 336 | 388 |
| Minden | Pottawattamie | | 287 | 329 | 328 | 405 | 423 |
| Mingo | Jasper | | | | | 262 | 246 |
| Missouri Valley | Harrison | 2,305 | 2,797 | 3,350 | 4,010 | 3,330 | 3,187 |
| Mitchell | Mitchell | 327 | 309 | 255 | 245 | 258 | 231 |
| Mitchellville | Polk | 625 | 704 | 667 | 768 | 755 | 800 |
| Modale | Harrison | 274 | 288 | 358 | 383 | 458 | 377 |
| Mondamin | Harrison | 218 | 257 | 276 | 384 | 398 | 420 |
| Moneta | O'Brien | | | | | 59 | 44 |
| Monmouth | Jackson | | | 282 | 281 | 291 | 221 |
| Monona | Clayton | | 460 | | 674 | 800 | 792 |
| Monroe | Jasper | 1,049 | 952 | | 917 | 836 | 800 |
| Montezuma | Poweshiek | 984 | 1,062 | 1,231 | 1,210 | 1,284 | 1,172 |
| Monticello | Jones | 1,826 | 1,938 | 2,079 | 2,104 | 2,156 | 2,043 |
| Montour | Tama | 399 | 409 | 449 | 502 | 444 | 383 |
| Montrose | Lee | 1,010 | 778 | 764 | 748 | 719 | 708 |
| Moorhead | Monona | | | | 200 | 254 | 365 |
| Moorland | Webster | | | | | 152 | 137 |
| Moravia | Appanoose | 252 | 311 | 438 | 632 | 694 | 682 |
| Morning Sun | Louisa | 880 | 881 | 987 | 948 | 981 | 897 |
| Morrison | Grundy | 202 | 165 | 214 | 176 | 182 | 173 |
| Moulton | Appanoose | 828 | 769 | 1,123 | 1,420 | 1,225 | 1,233 |
| Mt. Auburn | Benton | | | | | | 228 |
| Mt. Avr | Ringgold | 1,274 | 1,265 | 1,385 | 1,729 | 1,608 | 1,646 |
| Mt. Pleasant | Henry | 3,837 | 3,997 | 3,920 | 4,109 | 3,576 | 3,874 |
| Mt. Sterling | Van Buren | | | | | | 232 |
| Mt. Union | Henry | | | | | 192 | 195 |
| Mt. Vernon | Lincoln | 859 | 1,259 | 1,178 | 1,629 | 1,664 | 1,532 |
| Moville | Woodbury | | 295 | 399 | 507 | 551 | 552 |
| Murray | Clarke | 490 | 666 | 706 | 949 | 834 | 796 |
| Muscatine | Muscatine | 10,389 | 11,454 | 12,237 | 14,073 | 15,067 | 16,178 |
| Mystic | Appanoose | | 875 | 2,300 | 1,758 | 2,056 | 2,663 |
| Nashua | Chickasaw | 1,208 | 1,240 | 1,302 | 1,268 | 1,333 | 1,102 |
| Neola | 477 | 917 | 841 | 921 | 1,041 | 926 | |
| Nevada | Pottawattamie | 1,499 | 1,662 | 2,107 | 2,472 | 2,262 | 2,138 |
| New Albin | Story | | | | | | |
| New Albin | Allamakee | | 411 | 477 | 543 | 561 | 588 |
| New Hampton | Chickasaw | 1,163 | 1,314 | 1,619 | 2,339 | 2,362 | 2,275 |
| New Hartford | Butler | 277 | | 452 | 570 | 574 | 482 |
| New Liberty | Scott | | | | | | 78 |
| New London | Henry | 604 | 580 | 782 | 1,003 | 1,014 | 1,144 |
| New Market | Taylor | 307 | 320 | 545 | 600 | 660 | 673 |
| New Providence | Hardin | | | 265 | 268 | 240 | 246 |
| New Sharon | Mahaska | 927 | 1,026 | 1,263 | 1,252 | 1,234 | 1,122 |
| New Vienna | Dubuque | | | | 245 | 307 | 188 |
| New Virginia | Warren | | | 297 | | 358 | 396 |
| Newell | Buena Vista | 456 | 540 | 694 | 762 | 600 | 728 |
| Newhall | Benton | | | | | | 287 |
| Newton | Jasper | 2,902 | 2,564 | 3,213 | 3,682 | 4,398 | 4,616 |
| Nichols | Muscatine | | 237 | 270 | 398 | 390 | 336 |
| Nodaway | Adams | | | | | 352 | 323 |
| Nora Springs | Floyd | 829 | 846 | 1,081 | 1,209 | 1,142 | 985 |
| North Buena Vista | Clayton | | | | | | 162 |
| North English | Iowa | | | 592 | 683 | 835 | 848 |
| *North Liberty | Johnson | | | | | | |
| North McGregor | Clayton | 678 | 509 | 599 | 616 | 571 | 588 |

TABLE NO. 3—Continued.

| Name of Town | County | Population | | | | | |
|------------------|---------------|------------|--------|--------|--------|--------|--------|
| | | 1885 | 1890 | 1895 | 1900 | 1905 | 1910 |
| North Washington | Chickasaw | | | | | 136 | 132 |
| Northboro | Page | | | | | 205 | 197 |
| Northwood | Worth | 791 | 859 | 1,133 | 1,271 | 1,373 | 1,264 |
| Norwalk | Warren | | | | 287 | 353 | 315 |
| Norway | Benton | | 401 | 493 | 533 | 543 | 479 |
| Numa | Appanoose | | | | | | 659 |
| Oakland | Pottawattamie | 435 | 636 | 912 | 913 | 933 | 1,105 |
| Oakville | Louisia | | | 87 | | 317 | 339 |
| Ocheyedan | Osceola | | | 293 | 599 | 607 | 595 |
| Odebolt | Sac | 954 | 1,122 | 1,400 | 1,432 | 1,431 | 1,233 |
| Oelwein | Fayette | | 830 | 1,922 | 5,112 | 5,632 | 6,028 |
| Ogden | Roane | 806 | 689 | 807 | 993 | 1,048 | 1,208 |
| Olds | Henry | | | | | 150 | 165 |
| Olin | Jones | 485 | 519 | 618 | 612 | 679 | 659 |
| Ollie | Keokuk | | | 218 | 238 | 278 | 289 |
| Onawa | Monona | 1,106 | 1,358 | 1,675 | 1,933 | 2,061 | 2,026 |
| Oneida | Delaware | | | | | | 100 |
| Onslow | Jones | | 237 | 249 | 263 | 274 | 214 |
| Orange City | Sioux | 947 | 1,246 | 1,480 | 1,457 | 1,545 | 1,374 |
| *Orchard | Mitchell | | | | | | |
| Orient | Adair | 111 | 130 | 248 | 359 | 332 | 373 |
| Orleans | Dickinson | | | | 92 | 67 | 105 |
| Osage | Mitchell | 1,861 | 1,913 | 2,509 | 2,734 | 2,677 | 2,445 |
| Osceola | Clarke | 2,158 | 2,120 | 2,176 | 2,505 | 2,717 | 2,416 |
| Oskulooosa | Mahaska | 6,012 | 6,558 | 8,551 | 9,212 | 10,203 | 9,466 |
| Ossian | Winneshlek | | | | | 742 | 749 |
| Osterdock | Clayton | 519 | 609 | 638 | 670 | 742 | 97 |
| Oto | Woodbury | | 247 | 301 | 396 | 329 | 268 |
| Ottosen | Humboldt | | | | | | 147 |
| Ottumwa | Wapello | 10,506 | 14,001 | 16,761 | 18,197 | 20,181 | 22,012 |
| Oxford | Johnson | 492 | 515 | 553 | 664 | 647 | 614 |
| Oxford Junction | Jones | 908 | 752 | 726 | 780 | 800 | 822 |
| Oyens | Plymouth | | | | | | 94 |
| Pacific Junction | Mills | 638 | 744 | 643 | 732 | 489 | 501 |
| Packwood | Jefferson | | | 249 | 284 | 301 | 264 |
| Palmer | Pocahontas | | | | | 171 | 177 |
| Palo | Linn | | | | | | 208 |
| Panama | Shelby | | 379 | 257 | 221 | 264 | 232 |
| Panora | Guthrie | 559 | 809 | 908 | 958 | 965 | 1,060 |
| Parkersburg | Butler | 796 | 760 | 999 | 1,164 | 1,114 | 938 |
| Parnell | Iowa | | | 228 | 318 | 391 | 399 |
| Paton | Greene | 236 | 245 | 316 | 328 | 381 | 358 |
| Patterson | Madison | 214 | 133 | 168 | 163 | 179 | 147 |
| Paulina | O'Brien | 255 | 510 | 559 | 617 | 672 | 796 |
| Pella | Marion | 2,292 | 2,408 | 2,606 | 2,622 | 2,946 | 3,021 |
| Perry | Dallas | 2,573 | 2,880 | 3,570 | 3,966 | 4,173 | 4,630 |
| Persia | Harrison | | | 339 | 361 | 359 | 358 |
| Peterson | Clay | | 371 | 508 | 521 | 482 | 480 |
| Pleron | Woodbury | | | 324 | 358 | 461 | 416 |
| Pilot Mound | Boone | | | | 315 | 333 | 347 |
| Pioneer | Humboldt | | | | | | 92 |
| Pisgah | Harrison | | | | | 119 | 212 |
| Plainfield | Bremer | | | | 320 | 337 | 288 |
| Pleasant Plain | Jefferson | | | | 230 | 233 | 174 |
| Pleasanton | Decatur | | | 227 | 164 | 204 | 200 |
| Pleasantville | Marion | 514 | 510 | 680 | 738 | 708 | 691 |
| Plymouth | Cerro Gordo | | | | | 361 | 358 |
| Pocahontas | Pocahontas | | | 291 | 625 | 683 | 987 |
| Polk City | Polk | 406 | 446 | 410 | 438 | 461 | 310 |
| Pomeroy | Calhoun | 311 | 481 | 753 | 910 | 916 | 815 |

*Incorporated since 1910.

TABLE NO. 3—Continued.

| Name of Town | County | Population | | | | | |
|----------------|---------------------|------------|-------|-------|-------|-------|-------|
| | | 1885 | 1890 | 1895 | 1900 | 1905 | 1910 |
| Popejoy | Franklin | | | | | | 200 |
| Portsmouth | Shelby | 150 | 250 | 295 | 316 | 325 | 347 |
| Postville | Allamakee | 794 | 884 | 957 | 984 | 958 | 952 |
| Prairieburg | Linn | | | | | | 187 |
| Prairie City | Jasper | 666 | 684 | 755 | 808 | 756 | 764 |
| Prescott | Adams | | | 434 | 446 | 503 | 426 |
| Preston | Jackson | | 489 | 524 | 593 | 649 | 642 |
| Primghar | O'Brien | | 519 | 839 | 814 | 813 | 783 |
| Princeton | Scott | 454 | 398 | 381 | 456 | 432 | 379 |
| Promise City | Wayne | | | 209 | | 279 | 274 |
| Protivin | Howard | | | | 136 | 159 | 163 |
| Pulaski | Davis | | | 282 | 302 | 352 | 382 |
| Quasqueton | Buchanan | | | | | 416 | 394 |
| Quimby | Cherokee | | | | | | 268 |
| Quincy | Adams | 179 | 146 | 119 | 106 | 109 | 70 |
| Radcliffe | Hardin | | | 488 | 645 | 629 | 660 |
| Rake | Winnebago | | | | | | 163 |
| Ralston | Carroll | | | | | 150 | 175 |
| Randall | Fayette | | | | 117 | 119 | 123 |
| Randolph | Fremont | 288 | 276 | 409 | 373 | 349 | 304 |
| Rathbun | Appanoose | | | 290 | 270 | 270 | 382 |
| Readlyn | Bremer | | | | | 93 | 227 |
| Red Oak | Montgomery | 3,410 | 3,321 | 4,224 | 4,355 | 4,907 | 4,630 |
| Redding | Ringgold | 210 | 214 | 289 | 311 | 302 | 269 |
| Redfield | Dallas | 426 | 397 | 471 | 509 | 659 | 659 |
| Reinbeck | Grundy | 752 | 731 | 1,174 | 1,203 | 1,280 | 1,205 |
| Rembrandt | Buena Vista | | | | | 68 | 128 |
| Remsen | Plymouth | | 580 | 724 | 835 | 938 | 1,076 |
| Renwick | Humboldt | | | 356 | 35 | 404 | 372 |
| Riceville | Howard and Mitchell | | | 742 | 804 | 828 | 844 |
| Richland | Keokuk | 561 | 531 | 556 | 534 | 607 | 613 |
| *Rickardsville | Dubuque | | | | | | |
| Ricketts | Crawford | | | | | 111 | 102 |
| Ridgeway | Winnebago | | | 260 | 371 | 336 | 354 |
| *Rinard | Calhoun | | | | | | |
| Ringsted | Emmet | | | | | 257 | 313 |
| Ripley | Greene | | | 329 | 395 | 378 | 407 |
| Riverside | Washington | 555 | 608 | 685 | 698 | 627 | 652 |
| Riverton | Fremont | 542 | 560 | 656 | 687 | 708 | 583 |
| Rock Falls | Cerro Gordo | 175 | 122 | 137 | 124 | 98 | 87 |
| Rock Rapids | Lyon | 920 | 1,394 | 1,740 | 1,766 | 1,779 | 2,005 |
| Rock Valley | Sioux | | 542 | 959 | 1,051 | 1,688 | 1,198 |
| Rockford | Floyd | 1,034 | 1,010 | 1,044 | 1,080 | 969 | 916 |
| Rockwell City | Calhoun | 370 | 516 | 742 | 1,222 | 1,364 | 1,528 |
| Rockwell | Cerro Gordo | 291 | 381 | 702 | 830 | 685 | 700 |
| Rodman | Palo Alto | | | | 147 | 121 | 131 |
| Rodney | Monona | | | 161 | 173 | 161 | 163 |
| Roland | Story | | | 426 | 557 | 670 | 641 |
| Rolfe | Pocahontas | 256 | 529 | 779 | 994 | 961 | 954 |
| Rome | Henry | | | 223 | 255 | 164 | 155 |
| Rose Hill | Mahaska | 118 | 200 | 249 | 253 | 211 | 269 |
| Rowan | Wright | | | | | 242 | 256 |
| *Royal | Clay | | | | | | |
| Rudd | Floyd | | | | 381 | 410 | 296 |
| Runnells | Polk | | | | | 502 | 428 |
| Russell | Lucas | | 443 | 594 | 636 | 679 | 612 |
| Ruthven | Palo Alto | | 580 | 761 | 787 | 739 | 655 |
| Rutland | Humboldt | | | | | | 212 |
| Ryan | Delaware | | | | | 371 | 511 |
| Sabula | Jackson | 1,069 | 918 | 933 | 1,029 | 992 | 918 |

*Incorporated since 1910.

TABLE NO. 3—Continued.

| Name of Town | County | Population | | | | | |
|----------------|-----------------------|------------|--------|--------|--------|--------|--------|
| | | 1885 | 1890 | 1895 | 1900 | 1905 | 1910 |
| Sac City | Sac | 1,210 | 1,249 | 1,601 | 2,079 | 2,120 | 2,201 |
| St. Ansgar | Mitchell | 523 | 609 | 747 | 698 | 714 | 747 |
| St. Anthony | Marshall | | | | 174 | 161 | 199 |
| St. Charles | Madison | 202 | 387 | 423 | 412 | 401 | 399 |
| St. Lucas | Fayette | | | | | 138 | 138 |
| St. Olaf | Clayton | | | | 124 | 145 | 170 |
| St. Paul | Lee | | | | 65 | | 62 |
| Salem | Henry | 578 | 551 | 584 | 548 | 561 | 501 |
| Salix | Woodbury | | | 325 | 387 | 390 | 390 |
| Sanborn | O'Brien | 1,127 | 1,075 | 1,242 | 1,247 | 1,270 | 1,174 |
| Sandsville | Warren | | | | | 136 | 120 |
| Scarville | Winnebago | | | | | 168 | 129 |
| Schaller | Sac | 230 | 333 | 659 | 661 | 629 | 646 |
| Schleswig | Crawford | | | | 233 | 425 | 455 |
| Scranton | Greene | 714 | 715 | 732 | 983 | 850 | 845 |
| Sergeant Bluff | Woodbury | | | 407 | | 416 | 525 |
| Searshoro | Poweshiek | 292 | 153 | 181 | 263 | 262 | 226 |
| Seymour | Wayne | 710 | 1,058 | 1,537 | 1,703 | 2,063 | 2,290 |
| Shambaugh | Page | | | | | 242 | 245 |
| Shannon City | Ringgold and Union | | | 368 | 380 | 376 | 292 |
| Sharnsburg | Taylor | | | | | | 181 |
| Sheffield | Franklin | 528 | 610 | 633 | 688 | 666 | 824 |
| Shelby | Shelby | 485 | 582 | 698 | 692 | 649 | 586 |
| Sheldahl | Boone, Polk and Story | 347 | | 177 | 179 | 241 | 202 |
| Sheldon | O'Brien | 1,066 | 1,478 | 2,416 | 2,282 | 2,564 | 2,941 |
| Shell Rock | Butler | 780 | 733 | 828 | 839 | 848 | 741 |
| Shellsburg | Benton | 484 | 468 | 528 | 511 | 565 | 527 |
| Shenandoah | Page | 2,100 | 2,440 | 3,134 | 3,573 | 4,242 | 4,976 |
| *Sherrill | Dubuque | | | | | | |
| Sibley | Osceola | 759 | 1,090 | 1,282 | 1,289 | 1,464 | 1,330 |
| Sidney | Fremont | 847 | 839 | 939 | 1,143 | 1,146 | 1,019 |
| Sigourney | Keokuk | 1,752 | 1,523 | 1,777 | 1,952 | 1,964 | 2,032 |
| Silver City | Mills | 323 | 324 | 407 | 438 | 417 | 416 |
| Sioux Center | Sioux | | | 614 | 810 | 841 | 1,064 |
| Sioux City | Woodbury | 19,060 | 37,806 | 27,371 | 33,111 | 40,952 | 47,828 |
| Sioux Rapids | Buena Vista | 616 | 650 | 795 | 1,005 | 917 | 868 |
| Slater | Story | | | 331 | 426 | 432 | 473 |
| Sloan | Woodbury | 355 | 449 | 513 | 643 | 631 | 547 |
| Smithland | Woodbury | | 369 | 372 | 435 | 348 | 334 |
| Soldier | Monona | | | | | 127 | 167 |
| Solon | Johnson | 402 | 353 | 371 | 397 | 402 | 450 |
| Somers | Calhoun | | | | | 164 | 169 |
| South English | Keokuk | | | 336 | 319 | 329 | 338 |
| Spencer | Clay | 1,468 | 1,813 | 2,551 | 3,095 | 3,187 | 3,065 |
| Spillville | Winnebago | | | 398 | 356 | 356 | 320 |
| *Spragueville | Jackson | | | | | | |
| Spirit Lake | Dickinson | 766 | 782 | 1,056 | 1,219 | 1,241 | 1,162 |
| Springbrook | Jackson | | | | 107 | | 217 |
| Spring Hill | Warren | 116 | | | | 145 | 94 |
| Springville | Linn | 561 | 519 | 562 | 599 | 584 | 588 |
| Stacyville | Mitchell | | | | 490 | 553 | 407 |
| Stanhope | Hamilton | | | | 297 | 272 | 281 |
| Stanton | Montgomery | 352 | 399 | 518 | 404 | 531 | 653 |
| Stanwood | Cedar | | 302 | 420 | 415 | 447 | 511 |
| State Center | Marshall | 873 | 854 | 952 | 1,008 | 962 | 898 |
| Steamboat Rock | Hardin | 382 | 367 | 459 | 410 | 436 | 378 |
| Stockport | Van Buren | | | | | 251 | 265 |
| Stockton | Muscatine | | | 184 | | 137 | 138 |
| Storm Lake | Buena Vista | 1,639 | 1,682 | 1,924 | 2,169 | 2,339 | 2,428 |
| Story City | Story | 595 | 536 | 837 | 1,197 | 1,461 | 1,387 |

*Incorporated since 1910.

TABLE NO. 3—Continued.

| Name of Town | County | Population | | | | | |
|------------------|--------------------|------------|-------|-------|-------|-------|-------|
| | | 1885 | 1890 | 1895 | 1900 | 1905 | 1910 |
| Stout | Grundy | | | | | | 75 |
| Stratford | Hamilton | 893 | | 367 | 458 | 521 | 554 |
| Strawberry Point | Clayton | | 947 | 931 | 1,012 | 983 | 1,052 |
| Struble | Plymouth | | | | 172 | 170 | 327 |
| Stuart | Adair and Guthrie | 2,147 | 2,052 | 2,118 | 2,079 | 2,046 | 1,826 |
| Sully | Jasper | | | | | 262 | 282 |
| Sumner | Bremer | | 861 | 1,337 | 1,437 | 1,474 | 1,404 |
| Superior | Dickinson | | | 144 | 187 | 159 | 154 |
| Sutherland | O'Brien | 419 | 490 | 605 | 722 | 662 | 664 |
| Swaledale | Cerro Gordo | | | 256 | 240 | 264 | 235 |
| Swan | Marion | 625 | 419 | 557 | 406 | 384 | 292 |
| Swear City | Kossuth | | | | 322 | 373 | 402 |
| Tabor | Fremont | 428 | 503 | 672 | 834 | 853 | 909 |
| Tama | Tama | 1,610 | 1,741 | 2,190 | 2,649 | 2,412 | 2,290 |
| Templeton | Carroll | 219 | 269 | 290 | 321 | 320 | 278 |
| Terrill | Dickinson | | | | 217 | 212 | 253 |
| Thayer | Union | | | | 394 | 200 | 198 |
| Thompson | Winnebago | | | 300 | 450 | 431 | 500 |
| Thor | Humboldt | | | 179 | 274 | 259 | 271 |
| Thornburg | Keokuk | | | 574 | 267 | 233 | 233 |
| Thornton | Cerro Gordo | | | 222 | 299 | 293 | 271 |
| Thurman | Fremont | | 395 | 447 | 409 | 355 | 336 |
| Tiffin | Johnson | | | | | | 176 |
| Tingley | Ringgold | 211 | 295 | 452 | 488 | 478 | 880 |
| Tipton | Cedar | 1,625 | 1,599 | 2,244 | 2,513 | 2,125 | 2,048 |
| Titonka | Kossuth | | | | 224 | 245 | 278 |
| Toledo | Tama | 1,872 | 1,836 | 1,848 | 1,941 | 1,824 | 1,626 |
| *Toronto | Clinton | | | | | | |
| Traer | Tama | 1,116 | 1,014 | 1,218 | 1,458 | 1,407 | 1,373 |
| Treynor | Pottawattamie | | | | | 90 | 122 |
| Tripoli | Bremer | | | 455 | 655 | 711 | 755 |
| Truro | Madison | | | | | 254 | 310 |
| Turin | Monona | | | | | 132 | 154 |
| Udell | Appanoose | | | | | 156 | 186 |
| Underwood | Pottawattamie | | | | | 318 | 271 |
| Union | Hardin | 670 | 514 | 545 | 580 | 535 | 540 |
| *University Park | Mahaska | | | | | | |
| Urbana | Benton | | | 232 | 323 | 350 | 306 |
| Ute | Monona | | | 546 | 407 | 460 | 490 |
| Vail | Crawford | 645 | 588 | 633 | 578 | 676 | 631 |
| Valley Junction | Polk | | | 747 | 1,700 | 2,009 | 2,573 |
| Van Meter | Dallas | 433 | 467 | 373 | 407 | 409 | 386 |
| Van Wert | Decatur | | | 250 | 306 | 438 | 461 |
| Vanhorn | Benton | 668 | 501 | 483 | 484 | 497 | 444 |
| Varina | Pocahontas | | | | | 140 | 183 |
| Victor | Iowa and Poweshiek | 705 | 616 | 655 | 612 | 722 | 640 |
| Villisca | Montgomery | 1,401 | 1,744 | 2,031 | 2,211 | 2,180 | 2,039 |
| Vincent | Webster | | | 106 | 163 | 174 | 215 |
| *Vining | Tama | | | | | | |
| Vinton | Benton | 2,710 | 2,885 | 3,150 | 3,499 | 3,487 | 3,336 |
| Volga City | Clayton | | | | 444 | 409 | 416 |
| Wadena | Fayette | | | | 170 | 207 | 253 |
| Walcott | Scott | | | 319 | 362 | 381 | 416 |
| Walker | Linn | | | 485 | 505 | 571 | 517 |
| *Wallingford | Emmet | | | | | | |
| Wall Lake | Sac | 340 | 439 | 512 | 659 | 691 | 561 |
| Walnut | Pottawattamie | 853 | 811 | 904 | 878 | 935 | 950 |
| Wapello | Louisa | 981 | 1,009 | 1,290 | 1,398 | 1,393 | 1,326 |
| Washington | Washington | 3,004 | 3,235 | 3,671 | 4,255 | 4,489 | 4,380 |
| Washta | Oberlin | | | 433 | 431 | 434 | 410 |

*Incorporated since 1910.

TABLE NO. 3—Continued.

| Name of Town | County | Population | | | | | |
|-----------------|---------------------|------------|-------|-------|--------|--------|--------|
| | | 1885 | 1890 | 1895 | 1900 | 1905 | 1910 |
| Waterloo | Black Hawk | 6,479 | 6,674 | 8,490 | 12,580 | 18,071 | 26,698 |
| *Waterville | Allamakee | | | | | | 266 |
| Wauke | Dallas | 257 | 240 | 228 | 202 | 840 | 840 |
| Waucoma | Fayette | 399 | 406 | 551 | 540 | 531 | 433 |
| Waukon | Allamakee | 1,399 | 1,610 | 1,852 | 2,158 | 2,036 | 2,025 |
| Waverly | Bremer | 2,443 | 2,846 | 2,916 | 8,177 | 3,853 | 3,205 |
| Wayland | Henry | | | 297 | 894 | 430 | 550 |
| Webb | Clay | | | | | 166 | 150 |
| Webster City | Hamilton | 2,808 | 2,829 | 5,095 | 4,613 | 4,797 | 5,208 |
| Webster | Keokuk | | | | | | 127 |
| Weldon | Decatur | | | 299 | | 319 | 308 |
| Wellsburg | Grundy | | | | 203 | 263 | 288 |
| Wellman | Washington | | | 445 | 654 | 663 | 724 |
| Welton | Clinton | | | | | | 69 |
| Wesley | Kossuth | | 440 | 526 | 730 | 532 | 457 |
| West Bend | Palo Alto | 164 | 325 | 496 | 538 | 691 | 679 |
| West Branch | Cedar | 402 | 474 | 583 | 647 | 657 | 643 |
| West Burlington | Des Moines | 350 | 836 | 881 | 1,044 | 1,137 | 1,206 |
| West Liberty | Muscatine | 1,288 | 1,268 | 1,811 | 1,690 | 1,623 | 1,666 |
| West Mitchell | Mitchell | 255 | 232 | 228 | 207 | 145 | 126 |
| West Point | Lee | 558 | 498 | 614 | 654 | 594 | 570 |
| West Union | Fayette | 1,793 | 1,676 | 1,801 | 1,935 | 1,883 | 1,652 |
| Westchester | Washington | | | | 209 | 205 | 222 |
| Westfield | Plymouth | | | | | 186 | 143 |
| Westgate | Fayette | | | | 260 | 243 | 232 |
| Westside | Crawford | 461 | 448 | 455 | 396 | 449 | 367 |
| Whet Cheer | Keokuk | 3,524 | 3,261 | 2,675 | 2,746 | 2,531 | 1,720 |
| Wheatland | Clinton | 608 | 569 | 565 | 475 | 514 | 539 |
| Whiting | Monona | | 437 | 543 | 572 | 617 | 576 |
| Whittemore | Kossuth | | 578 | 561 | 522 | 485 | 518 |
| Whitten | Hardin | 209 | 195 | 187 | 217 | 232 | 219 |
| *Willey | Carroll | | | | | | |
| Williams | Hamilton | 187 | | 401 | 500 | 523 | 457 |
| Williamsburg | Iowa | 426 | 635 | 962 | 1,100 | 1,026 | 1,060 |
| Wilton | Muscatine | 1,583 | 1,212 | 1,268 | 1,233 | 1,139 | 1,157 |
| Winfield | Henry | 405 | 461 | 664 | 820 | 960 | 934 |
| Winterset | Madison | 2,431 | 2,281 | 2,702 | 3,039 | 2,956 | 2,818 |
| Winthrop | Buchanan | | 370 | 415 | 618 | 607 | 529 |
| Wlota | Cass | 173 | 168 | 213 | 218 | 228 | 239 |
| Woden | Hancock | | | | | 200 | 162 |
| Woodbine | Harrison | 598 | 815 | 1,116 | 1,255 | 1,507 | 1,538 |
| Woodburn | Clarke | 307 | 336 | 390 | 467 | 437 | 420 |
| Woodward | Dallas | 319 | 328 | 478 | 550 | 620 | 712 |
| Woodstock | Wright | | | | 274 | 252 | 264 |
| Worthington | Dubuque | | | | 288 | 304 | 314 |
| Wyoming | Jones | 620 | 704 | 795 | 794 | 808 | 721 |
| Yale | Guthrie | | | 189 | | 302 | 273 |
| Yetter | Calhoun | | | | | 107 | 107 |
| Yorktown | Page | | | | 170 | 184 | 228 |
| Zealand | Story | 165 | 242 | 299 | 388 | 476 | 461 |
| Zwingle | Dubuque and Jackson | | | | | 45 | 69 |

*Incorporated since 1910.

POSTOFFICES IN IOWA.

An asterisk (*) indicates that postoffice is *not* a money order postoffice; *c. s.* indicates county seat.

| | | | |
|--------------------------------|-------------|---------------------------------|---------------|
| Abbott | Hardin | Archer | O'Brien |
| Abingdon | Jefferson | Ardon | Muscatine |
| Ackley | Hardin | Aredale | Butler |
| Ackworth | Warren | Argyle | Lee |
| Acme | Howard | Arion | Crawford |
| Adair | Adair | Arispe | Union |
| Adaza | Greene | Arlington | Fayette |
| Adel (<i>c. s.</i>) | Dallas | Armstrong | Emmet |
| Adelphi | Polk | *Arnold | Humboldt |
| Afton | Union | Arnolds Park | Dickinson |
| Agency | Wapello | Arthur | Ida |
| Ainsworth | Washington | Ashgrove | Davis |
| Akron | Plymouth | Ashton | Osceola |
| Albert City | Buena Vista | Aspinwall | Crawford |
| Albia (<i>c. s.</i>) | Monroe | Astor | Crawford |
| Albion | Marshall | Atalissa | Muscatine |
| Alburnett | Linn | Athelstan | Taylor |
| Alden | Hardin | Atkins | Benton |
| Alexander | Franklin | Atlantic (<i>c. s.</i>) | Cass |
| Algona (<i>c. s.</i>) | Kossuth | Attica | Marion |
| Alleman | Polk | Auburn | Sac |
| Allendorf | Osceola | Audubon (<i>c. s.</i>) | Audubon |
| Allerton | Wayne | Augusta | Des Moines |
| Allison (<i>c. s.</i>) | Butler | Aurelia | Cherokee |
| Almont | Clinton | Aurora | Buchanan |
| *Almoral | Delaware | Austinville | Butler |
| Alpha | Fayette | Avery | Monroe |
| Alta | Buena Vista | Avoca | Pottawattamie |
| Alta Vista | Chickasaw | Avon | Polk |
| Alton | Sioux | Ayrshire | Palo Alto |
| Altoona | Polk | Badger | Webster |
| Alvord | Lyon | Bagley | Guthrie |
| Amana | Iowa | Bailey | Mitchell |
| Amber | Jones | Baldwin | Jackson |
| Ames | Story | Balfour | Mills |
| <i>Station.</i> | | Bancroft | Kossuth |
| A (College.) | | Bangor | Marshall |
| No. 1. | | Barnes City | Mahaska |
| Anamosa (<i>c. s.</i>) | Jones | Barney | Madison |
| Anderson | Fremont | Barnum | Webster |
| Andover | Clinton | Bartlett | Fremont |
| Andrew | Jackson | Bassett | Chickasaw |
| Angus | Boone | Batavia | Jefferson |
| Anita | Cass | Battle Creek | Ida |
| Ankeny | Polk | Baxter | Jasper |
| Anthon | Woodbury | Bayard | Guthrie |
| Aplington | Butler | Beacon | Mahaska |
| Arcadia | Carroll | Beaconsfield | Ringgold |
| | | Beaman | Grundy |

POSTOFFICES IN IOWA—CONTINUED.

BearcreekWapello
 BeaverBoone
 Bedford (c. s.)Taylor
 BelfastLee
 BelknapDavis
 Belle PlaineBenton
 BellevueJackson
 BelmontWright
 BeloitLyon
 BennettCedar
 BentleyPottawattamie
 BentonRinggold
 BentonsportVan Buren
 BerkleyBoone
 BerlinTama
 BernardDubuque
 BertramLinn
 BerwickPolk
 BettendorfScott
 BevingtonMadison
 Big RockScott
 BirminghamVan Buren
 BlairsburgHamilton
 BlairstownBenton
 BlakesburgWapello
 BlanchardPage
 *BlandenPocahontas
 BlencoeMonona
 BlocktonTaylor
 Bloomfield (c. s.)Davis
 BluegrassScott
 BodeHumboldt
 BolanWorth
 BonairHoward
 BonaparteVan Buren
 BondurantPolk
 Boone (c. s.)Boone

Stations.

A. 917 W. 3d St.

Nos. 1 to 3.

BoonevilleDallas
 BotnaShelby
 BoutonDallas
 BoxholmBoone
 BoydenSioux
 BoyerCrawford
 BraddyvillePage
 BradfordFranklin
 BradgateHumboldt
 BrandonBuchanan
 BraytonAudubon
 BrazilAppanoose
 BredaCarroll
 BridgewaterAdair
 BrightonWashington
 BristowButler
 BrittHancock
 BronsonWoodbury
 BrooklynPoweshiek

BrooksAdams
 BrunsvillePlymouth
 BryantClinton
 *BryantburgBuchanan
 BuchananCedar
 BuckeyeHardin
 BuckgroveCrawford
 BuckinghamTama
 *Buena VistaClinton
 BuffaloScott
 Buffalo CenterWinnebago
 BunchDavis
 BurchinalCerro Gordo
 BurdetteFranklin
 Burlington (c. s.)Des Moines

Stations.

Nos. 1 to 9.

BurnsideWebster
 BurroakWinneshiek
 BurtKossuth
 BusseyMarion
 *ButlerKeokuk
 BuxtonMonroe
 CairoLouisia
 CalamusClinton
 CaliforniaHarrison
 CallenderWebster
 CalmarWinneshiek
 CalumetO'Brien
 CamancheClinton
 CambriaWayne
 CambridgeStory
 CampbellPolk
 CantonJackson
 CantrilVan Buren
 CarbonAdams
 CarlisleWarren
 CarnarvonSac
 CarneyPolk
 CarpenterMitchell
 Carroll (c. s.)Carroll
 CarrvilleFloyd
 CarsonPottawattamie
 CartersvilleCerro Gordo
 CascadeDubuque
 CaseyGuthrie
 CastaliaWinneshiek
 CastanaMonona
 CedarMahaska
 Cedar BluffCedar
 Cedar FallsBlack Hawk

Station.

A (Iowa State Normal School).

Cedar RapidsLinn

Stations.

Nos. 1 to 10.

*Cedar ValleyCedar

POSTOFFICES IN IOWA—CONTINUED.

Centerdale Cedar
Center Junction Jones
Center Point Linn
Centerville (c. s.) Appanoose

Stations.

No. 1.
Central City Linn
Chapin Franklin
Chariton (c. s.) Lucas
Charles City (c. s.) Floyd
Charleston Lee
Charlotte Clinton
Charter Oak Crawford
Chatsworth Sioux
Chelsea Tama
Cherokee (c. s.) Cherokee
Chester Howard
Chillicothe Wapello
Church Allamakee
Churchville Warren
Churdan Greene
Cincinnati Appanoose
Clare Webster
Clarence Cedar
Clarinda (c. s.) Page
Clarion (c. s.) Wright
Clarkdale Appanoose
Clarksville Butler
Clayton Clayton
Clayworks Webster
Clearfield Taylor
Clear Lake Cerro Gordo
Cleghorn Cherokee
Clemons Marshall
Clermont Fayette
Clevs Hardin
Climbing Hill Woodbury
Clinton (c. s.) Clinton

Stations.

No. 1.
Lyons.
Clio Wayne
Clive Polk
Cloverdale Osceola
Clutier Tama
*Coal City Appanoose
*Coalfield Monroe
Coburg Montgomery
Coggon Linn
Coin Page
Colesburg Delaware
Colfax Jasper
College Springs Page
Collins Story
Colo Story
Columbia Marion
Columbus City Louisa
Columbus Junction Louisa

Commerce Polk
Conesville Muscatine
Conger Warren
Conrad Grundy
Conroy Iowa
Conway Taylor
Coon Rapids Carroll
Cooper Greene
Coppock Henry
Cordova Marion
Corley Shelby
Cornell Clay
Corning (c. s.) Adams
Correctionville Woodbury
Corwith Hancock
Corydon (c. s.) Wayne
Cotter Louisa
Cottonwood Lee
*Cou Falls Johnson
Coulter Franklin
Council Bluffs (c. s.) Pottawattamie

Stations.

Terminal (Ind.).
Nos. 1 to 6.
County Line Jefferson
Covington Linn
Craig Plymouth
Cranston Muscatine
Crawfordsville Washington
Crescent Pottawattamie
Cresco (c. s.) Howard
Creston (c. s.) Union
Crocker Polk
Cromwell Union
Croton Lee
Crystal Lake Hancock
Cumberland Cass
Cumming Warren
Curlew Palo Alto
Cushing Woodbury
Cylinder Palo Alto
Dakotah (c. s.) Humboldt
Dale Guthrie
Dallas Marion
Dallas Center Dallas
Dana Greene
Danbury Woodbury
Danville Des Moines
Davenport (c. s.) Scott

Stations.

Nos. 1 to 9.
David Mitchell
Davis City Decatur
Dawson Dallas
Dayton Webster
Dean Appanoose
Decatur Decatur
Decorah (c. s.) Winneshiek

POSTOFFICES IN IOWA—CONTINUED.

| | | | |
|--------------------------|-----------|--|------------|
| Dedham | Carroll | Duncombe | Webster |
| Deep River | Poweshiek | Dundee | Delaware |
| Defiance | Shelby | Dunkerton | Black Hawk |
| Dekalb | Decatur | Dunlap | Harrison |
| Delaware | Delaware | Durango | Dubuque |
| Delhi | Delaware | Durant | Cedar |
| Delmar | Clinton | Durham | Marion |
| Deloit | Crawford | Dyersville | Dubuque |
| Delphos | Ringgold | Dysart | Tama |
| Delta | Keokuk | Eagle Grove | Wright |
| Denison (c. s.) | Crawford | Earlham | Madison |
| Denmark | Lee | Earling | Shelby |
| Denver | Bremer | Earlville | Delaware |
| Derby | Lucas | Early | Sac |
| Des Moines (c. s.) | Polk | East Des Moines, Station (See Des Moines). | |

Stations.

| | | | |
|-----------------------|-------------|---|------------|
| East Des Moines. | | Easton Place, Station (See Des Moines). | |
| Easton Place. | | East Peru | Madison |
| Fair Grounds. | | East Pleasant Plain | Jefferson |
| Grandview. | | Eddyville | Wapello |
| Highland Park. | | Edgewood | Clayton |
| Ingersoll. | | Edna | Lyon |
| Park Avenue. | | Elberon | Tama |
| Sevastopol. | | Eldon | Wapello |
| University Place. | | Eldora (c. s.) | Hardin |
| Nos. 1 to 14. | | Eldorado | Fayette |
| DeSoto | Dallas | Eldridge | Scott |
| Devon | Chickasaw | Elgin | Fayette |
| Dewar | Black Hawk | Elkader (c. s.) | Clayton |
| Dewitt | Clinton | Elkhart | Polk |
| Dexter | Dallas | Elk Horn | Shelby |
| Diagonal | Ringgold | Elkport | Clayton |
| Diamond | Appanoose | Elliott | Montgomery |
| Dickens | Clay | Ellston | Ringgold |
| Dike | Grundy | Ellsworth | Hamilton |
| Dillon | Marshall | Elma | Howard |
| Dinsdale | Tama | Elick | Louisa |
| Dixon | Scott | Elwood | Clinton |
| Dolliver | Emmet | Ely | Linn |
| Donahue | Scott | Emerson | Mills |
| Donnan | Fayette | Emmetsburg (c. s.) | Palo Alto |
| Donnellson | Lee | Enterprise | Polk |
| Doon | Lyon | Epworth | Dubuque |
| Dorchester | Allamakee | *Ernie | Floyd |
| Douds Leando | Van Buren | Essex | Page |
| Dougherty | Cerro Gordo | Estherville (c. s.) | Emmet |
| Dow City | Crawford | Evans | Mahaska |
| Downey | Cedar | Evanston | Webster |
| Dows | Wright | Everist | Marion |
| Drakesville | Davis | Everly | Clay |
| Dubuque (c. s.) | Dubuque | Ewart | Poweshiek |

Stations.

| | | | |
|----------------|---------------|--------------------------------------|-----------|
| Nos. 1 to 9. | | Exira | Audubon |
| Dudley | Wapello | Exline | Appanoose |
| Dumfries | Pottawattamie | Fairbank | Buchanan |
| Dumont | Butler | Fairfax | Linn |
| Dunbar | Marshall | Fairfield (c. s.) | Jefferson |
| Duncan | Hancock | (Fair Grounds, Station, Des Moines.) | |
| | | Fairmount | Jasper |
| | | Fairport | Muscatine |

POSTOFFICES IN IOWA—CONTINUED.

| | | | |
|----------------------------|------------|---|------------|
| Farley | Dubuque | Germania | Kossuth |
| Farlin | Greene | Gibson | Keokuk |
| Farmersburg | Clayton | Gifford | Hardin |
| Farmington | Van Buren | Gilbert | Story |
| Farnhamville | Calhoun | Gilbertville | Black Hawk |
| Farragut | Fremont | Gillett Grove | Clay |
| Farrar | Polk | Gilman | Marshall |
| Farson | Wapello | Gilmore City | Pocahontas |
| Faulkner | Franklin | Givin | Mahaska |
| Fayette | Fayette | Gladbrook | Tama |
| Fenton | Kossuth | Gladstone | Tama |
| Ferguson | Marshall | Gladwin | Louisa |
| Fernald | Story | Glendale | Jefferson |
| Fertile | Worth | Glenwood (c. s.) | Mills |
| Floris | Davis | Glidden | Carroll |
| Floyd | Floyd | Goldfield | Wright |
| Folletts | Clinton | Goodell | Hancock |
| Folsom | Mills | Gooselake | Clinton |
| Fonda | Pocahontas | Gowrie | Webster |
| Fontanelle | Adair | Graettinger | Palo Alto |
| Forest City (c. s.) | Winnebago | Graf | Dubuque |
| Fort Atkinson | Winneshiek | Grafton | Worth |
| Fort Des Moines | Polk | Graham | Clayton |
| Fort Dodge (c. s.) | Webster | Grand Junction | Greene |
| <i>Station.</i> | | Grand Mound | Clinton |
| West Fort Dodge. | | Grand River | Decatur |
| No. 1. | | Grandview | Louisa |
| No. 2. | | Grandview, Station (See Des Moines). | |
| Fort Madison (c. s.) | Lee | Granger | Dallas |
| <i>Station.</i> | | Granite | Lyon |
| No. 1. | | Grant | Montgomery |
| Foster | Monroe | Grant Center | Monona |
| Fostoria | Clay | Granville | Sioux |
| Franklin | Lee | Gravity | Taylor |
| Fraser | Boone | Gray | Audubon |
| Fredericksburg | Chickasaw | Greeley | Delaware |
| Frederika | Bremer | Greene | Butler |
| Fredonia | Louisa | Greenfield (c. s.) | Adair |
| Fredric | Monroe | Green Island | Jackson |
| Fremont | Mahaska | Green Mountain | Marshall |
| Froelich | Clayton | Greenville | Clay |
| Fruitland | Muscatine | Greenwood Park, Station (See Des Moines). | |
| Fulton | Jackson | Grimes | Polk |
| Galt | Wright | Grinnell | Poweshiek |
| Galva | Ida | Griswold | Cass |
| *Gambrell | Scott | Grundy Center (c. s.) | Grundy |
| Garber | Clayton | Gruver | Emmet |
| Garden City | Hardin | Guernsey | Poweshiek |
| Garden Grove | Decatur | Guthrie Center (c. s.) | Guthrie |
| Gardiner | Dallas | Guttenberg | Clayton |
| Garnavillo | Clayton | Halbur | Carroll |
| Garner (c. s.) | Hancock | Hale | Jones |
| Garrison | Benton | Halfa | Emmet |
| Garwin | Tama | Hamburg | Fremont |
| Gaza | O'Brien | Hamilton | Marion |
| Geneva | Franklin | Hamlin | Audubon |
| George | Lyon | Hampton (c. s.) | Franklin |
| Gerled | Kossuth | | |

POSTOFFICES IN IOWA—CONTINUED.

| | | | |
|--|---------------|--------------------------------------|------------|
| Hancock | Pottawattamie | Hunters | Dickinson |
| Hanford | Cerro Gordo | Huntington | Emmet |
| Hanlontown | Worth | Hurstville | Jackson |
| Hansell | Franklin | Huxley | Story |
| Harcourt | Webster | Hynes | Monroe |
| Hardy | Humboldt | Ida Grove (c. s.) | Ida |
| Harlan (c. s.) | Shelby | Imogene | Fremont |
| Harper | Keokuk | Independence (c. s.) | Buchanan |
| Harpers Ferry | Allamakee | Indianola (c. s.) | Warren |
| Harris | Osceola | Ingersoll, Station (See Des Moines). | |
| Hartford | Warren | Inwood | Lyon |
| Hartley | O'Brien | Ionia | Chickasaw |
| Hartwick | Poweshiek | Iowa City (c. s.) | Johnson |
| Harvard | Wayne | | |
| Harvey | Marion | <i>Stations.</i> | |
| Haskins | Washington | No. 1. | |
| Hastings | Mills | No. 2. | |
| Havelock | Pocahontas | Iowa Falls | Hardin |
| Haverhill | Marshall | Ira | Jasper |
| Hawarden | Sioux | Ireton | Sioux |
| Hawkeye | Fayette | Iron Hills | Jackson |
| Hawleyville | Page | Irving | Tama |
| Hayesville | Keokuk | Irrington | Kossuth |
| Hayfield | Hancock | Irwin | Shelby |
| Hazleton | Buchanan | Jackson Junction | Winneshiek |
| Hedrick | Keokuk | Jamaica | Guthrie |
| Henderson | Mills | James | Plymouth |
| Hepburn | Page | Jamison | Clarke |
| Herndon | Guthrie | Janesville | Bremer |
| Herring | Sac | Jefferson (c. s.) | Greene |
| *Herrold | Polk | Jerome | Appanoose |
| Hesper | Winneshiek | Jesup | Buchanan |
| High | Iowa | Jewell | Hamilton |
| High Bridge, R. Station (See Madrid). | | Joice | Worth |
| Highland Center | Wapello | Jolley | Calhoun |
| Highland Park, Station (See Des Moines). | | Jordan | Boone |
| Highlandville | Winneshiek | *Judd | Webster |
| Hills | Johnson | Kalo | Webster |
| Hillsboro | Henry | Kalona | Washington |
| Hinton | Plymouth | Kamrar | Hamilton |
| Hiteman | Monroe | Kanawha | Hancock |
| Hocking | Monroe | Kellerton | Ringgold |
| Holbrook | Iowa | Kelley | Story |
| Holland | Grundy | Kellogg | Jasper |
| Holmes | Wright | Kendallville | Winneshiek |
| Holstein | Ida | Kennebec | Monona |
| Homestead | Iowa | *Kennedy | Dallas |
| Honey Creek | Pottawattamie | Kensett | Worth |
| Hopeville | Clarke | Kent | Union |
| Hopkinton | Delaware | Kentwood | Crawford |
| Hornick | Woodbury | Kenwood Park | Linn |
| Hospers | Sioux | Keokuk | Lee |
| Houghton | Lee | | |
| Hubbard | Hardin | <i>Stations.</i> | |
| Hudson | Black Hawk | Nos. 1 and 2. | |
| Hull | Sioux | Keosauqua (c. s.) | Van Buren |
| Humboldt | Humboldt | Keota | Keokuk |
| Humeston | Wayne | Kesley | Butler |
| | | Keswick | Keokuk |
| | | Keystone | Benton |

POSTOFFICES IN IOWA—CONTINUED.

| | | | |
|--------------------------------------|------------|-----------------------------------|---------------|
| Kilbourn | Van Buren | Lewis | Cass |
| Killduff | Jasper | Liberty Center | Warren |
| Kimballton | Audubon | Libertyville | Jefferson |
| Kingsley | Plymouth | Lidderdale | Carroll |
| *Kingston | Des Moines | Lima | Fayette |
| Kinross | Keokuk | Lime Spring | Howard |
| Kirkman | Shelby | Linby | Jefferson |
| Kirkville | Wapello | Linden | Dallas |
| Kiron | Crawford | Lineville | Wayne |
| Klemme | Hancock | Linn Grove | Buena Vista |
| Knierim | Calhoun | *Linn Junction | Linn |
| *Knoke | Calhoun | Lisbon | Linn |
| Knowlton | Ringgold | Liscomb | Marshall |
| Knoxville (c. s.) | Marion | Little Cedar | Mitchell |
| Kosztka | Iowa | Littleport | Clayton |
| Lacey | Mahaska | Little Rock | Lyon |
| Lacona | Warren | Little Sioux | Harrison |
| Laddsdale | Davis | Livermore | Humboldt |
| Ladora | Iowa | Lockman | Monroe |
| Lake City | Calhoun | Lockridge | Jefferson |
| Lake Mills | Winnebago | Locust | Winneshiek |
| Lake Park | Dickinson | Logan (c. s.) | Harrison |
| Lake View | Sac | Lohrville | Calhoun |
| Lakewood | Lyon | Lone Rock | Kossuth |
| Lakonta | Mahaska | Lone Tree | Johnson |
| Lamoille | Marshall | Long Grove | Scott |
| Lamoni | Decatur | Long Point | Tama |
| Lamont | Buchanan | Lorah | Cass |
| Lamotte | Jackson | Lorimer | Union |
| Lanesboro | Carroll | Lost Nation | Clinton |
| Langdon | Clay | Loveland | Pottawattamie |
| Langworthy | Jones | Lovilia | Monroe |
| Lansing | Allamakee | Lowden | Cedar |
| Lanyon | Webster | Lowell | Henry |
| Laporte City | Black Hawk | Low Moor | Clinton |
| Larchwood | Lyon | Luana | Clayton |
| Larrabee | Cherokee | Lucas | Lucas |
| Latimer | Franklin | *Lundgren | Webster |
| Latty | Des Moines | *Luray | Marshall |
| Laurel | Marshall | Luther | Boone |
| Laurens | Pocahontas | Luton | Woodbury |
| Lavinia | Calhoun | Luverne | Kossuth |
| Lawler | Chickasaw | Luzerne | Benton |
| Lawn Hill | Hardin | Lynnville | Jasper |
| Lawton | Woodbury | Lyons Ind. Station (See Clinton). | |
| Le Claire | Scott | Lytton | Sac |
| Ledyard | Kossuth | McCallsburg | Story |
| Leeds Ind. Station (See Sioux City). | | McCausland | Scott |
| LeGrand | Marshall | McClelland | Pottawattamie |
| Lehigh | Webster | McGregor | Clayton |
| Leighton | Mahaska | McIntire | Mitchell |
| Leland | Winnebago | McPaul | Fremont |
| Le Mars (c. s.) | Plymouth | Macedonia | Pottawattamie |
| Lenox | Taylor | Macksburg | Madison |
| Leon (c. s.) | Decatur | Madrid | Boone |
| Le Roy | Decatur | | |
| Leslie | Clarke | | |
| Lester | Lyon | | |
| Letts | Louisa | | |

Rural Stations.

High Bridge.
Scandia.

POSTOFFICES IN IOWA—CONTINUED.

| | | | |
|----------------------|-------------|-------------------|---------------|
| Magnolia | Harrison | Millford | Dickinson |
| Malcom | Poweshiek | Miller | Hancock |
| Mallard | Palo Alto | Millersburg | Iowa |
| Malone | Clinton | Milo | Warren |
| Maloy | Ringgold | Milton | Van Buren |
| Malvern | Mills | Minburn | Dallas |
| Manchester (c. s.) | Delaware | Minden | Pottawattamie |
| Manilla | Crawford | Mineola | Mills |
| Manly | Worth | *Minerva | Marshall |
| Manning | Carroll | Mingo | Jasper |
| Manson | Calhoun | Missouri Valley | Harrison |
| Maple Hill | Emmet | Mitchell | Mitchell |
| Maple River | Carroll | Mitchellville | Polk |
| Mapleton | Monona | Modale | Harrison |
| Maquoketa (c. s.) | Jackson | Moincona | Boone |
| Marathon | Buena Vista | Mondamin | Harrison |
| Marble Rock | Floyd | Moneta | O'Brien |
| Marcus | Cherokee | Monmouth | Jackson |
| Marengo (c. s.) | Iowa | Monona | Clayton |
| Marion (c. s.) | Linn | Monroe | Jasper |
| Marne | Cass | Monteith | Guthrie |
| Marsh | Louisa | Montezuma (c. s.) | Poweshiek |
| Marshalltown (c. s.) | Marshall | Montgomery | Dickinson |

Stations.

A (Soldiers Home.)

Nos. 1 to 3.

| | |
|--------------------|-------------|
| Martelle | Jones |
| Martinsburg | Keokuk |
| Marysville | Marion |
| Mason City (c. s.) | Cerro Gordo |

Stations.

Nos. 1 to 3.

| | |
|----------------|-------------|
| Masonville | Delaware |
| Massena | Cass |
| Massillon | Cedar |
| Matlock | Sioux |
| *Maud | Allamakee |
| Maurice | Sioux |
| Maxwell | Story |
| Maynard | Fayette |
| Mechanicsville | Cedar |
| Mederville | Clayton |
| Mediapolis | Des Moines |
| Melbourne | Marshall |
| Melcher | Marion |
| Melrose | Monroe |
| Meltonville | Worth |
| Melvin | Osceola |
| Menlo | Guthrie |
| Meriden | Cherokee |
| Merrill | Plymouth |
| Meservey | Cerro Gordo |
| Metz | Jasper |
| Meyer | Mitchell |
| Middletown | Des Moines |
| Millerton | Wayne |
| Miles | Jackson |

| | |
|--|------------|
| Monticello | Jones |
| Montour | Tama |
| Montpeller | Muscatine |
| Montrose | Lee |
| Moorhead | Monona |
| Moorland | Webster |
| *Moran | Dallas |
| Moravia | Appanoose |
| Morley | Jones |
| Morningside, Station (See Sioux City). | |
| Morning Sun | Louisa |
| Morrison | Grundy |
| Morse | Johnson |
| Morton Mills | Montgomery |
| Moscow | Muscatine |
| Moulton | Appanoose |
| Mount Auburn | Benton |
| Mount Ayr (c. s.) | Ringgold |
| Mount Etna | Adams |
| Mount Hamill | Lee |
| Mount Pleasant (c. s.) | Henry |
| Mount Sterling | Van Buren |
| Mount Union | Henry |
| Mount Vernon | Linn |
| Mount Zion | Van Buren |
| Moville | Woodbury |
| Murray | Clarke |
| Muscatine (c. s.) | Muscatine |

Station.

Nos. 1 to 3.

| | |
|----------------|---------------|
| Mystic | Appanoose |
| Nashua | Chickasaw |
| Nashville | Jackson |
| Nemaha | Sac |
| Neola | Pottawattamie |
| Nevada (c. s.) | Story |

POSTOFFICES IN IOWA—CONTINUED.

| | | | |
|---------------------------|---------------|-------------------------|------------|
| Nevinville | Adams | Osage (c. s.) | Mitchell |
| New Albin | Allamakee | Osborne | Clayton |
| New Boston | Lee | Osceola (c. s.) | Clarke |
| Newburg | Jasper | Oskaloosa (c. s.) | Mahaska |
| Newell | Buena Vista | Ossian | Winneshiek |
| Newhall | Benton | Osterdock | Clayton |
| New Hampton (c. s.) | Chickasaw | Otho | Webster |
| New Hartford | Butler | Otley | Marion |
| New Liberty | Scott | Oto | Woodbury |
| New London | Henry | Otranto Station | Mitchell |
| New Market | Taylor | Ottosen | Humboldt |
| Newport | Louisa | Ottumwa (c. s.) | Wapello |
| New Providence | Hardin | | |
| New Sharon | Mahaska | | |
| Newton (c. s.) | Jasper | | |
| New Vienna | Dubuque | | |
| New Virginia | Warren | | |
| Nichols | Muscatine | | |
| *Nira | Washington | | |
| Noble | Washington | | |
| Nodaway | Adams | | |
| Nora Springs | Floyd | | |
| Northboro | Page | | |
| North Buena Vista | Clayton | | |
| North English | Iowa | | |
| North Liberty | Johnson | | |
| North McGregor | Clayton | | |
| North Washington | Chickasaw | | |
| Northwood (c. s.) | Worth | | |
| Norwalk | Warren | | |
| Norway | Benton | | |
| Norwich | Page | | |
| Norwoodville | Polk | | |
| Numa | Appanoose | | |
| Oakdale | Johnson | | |
| Oakland | Pottawattamie | | |
| Oakley | Lucas | | |
| Oakville | Louisa | | |
| Oasis | Johnson | | |
| Ocheyedan | Osceola | | |
| Odebolt | Sac | | |
| Oelwein | Fayette | | |
| Ogden | Boone | | |
| Okoboji | Dickinson | | |
| Olds | Henry | | |
| Olin | Jones | | |
| Olivet | Mahaska | | |
| Ollie | Keokuk | | |
| Opawa (c. s.) | Monona | | |
| Oneida | Delaware | | |
| Onslow | Jones | | |
| Ontario | Story | | |
| Oran | Fayette | | |
| Orange City (c. s.) | Sioux | | |
| Orchard | Mitchell | | |
| Orient | Adair | | |
| Orillia | Warren | | |
| Orleans | Dickinson | | |
| Orson | Harrison | | |

Branch Postoffice.

Riverview.

Stations

Nos. 1 to 5.
South Side.

| | |
|--|------------|
| Owasa | Hardin |
| Oxford | Johnson |
| Oxford Junction | Jones |
| Oxford Mills | Jones |
| Oyens | Plymouth |
| Pacific Junction | Mills |
| *Packard | Butler |
| Packwood | Jefferson |
| Page | Page |
| Palmer | Pocahontas |
| Palo | Linn |
| Panama | Shelby |
| Panora | Guthrie |
| Paralta | Linn |
| Paris | Linn |
| Park, Station (See Waterloo). | |
| Park Avenue, Station (See Des Moines). | |
| Parkersburg | Butler |
| Parnell | Iowa |
| Paton | Greene |
| Patterson | Madison |
| Paullina | O'Brien |
| Payne | Fremont |
| Pekin | Keokuk |
| Pella | Marion |
| Peosta | Dubuque |
| Percival | Fremont |
| Percy | Marion |
| Perkins | Sioux |
| Perlee | Jefferson |
| Perry | Dallas |
| Persia | Harrison |
| Peterson | Clay |
| Petersville | Clinton |
| Pierson | Woodbury |
| Pilot Grove | Lee |
| Pilot Mound | Boone |
| Pioneer | Humboldt |
| Pisgah | Harrison |

POSTOFFICES IN IOWA

POSTOFFICES IN IOWA—CONTINUED.

| | | | |
|--------------------------|-------------|-----------------------------------|-------------|
| Plainfield | Bremer | Rinard | Calhoun |
| Plano | Appanoose | Ringsted | Emmet |
| Plato | Cedar | Rippey | Greene |
| Pleasanton | Decatur | River Junction | Johnson |
| Pleasant Plain | Jefferson | Riverside | Washington |
| Pleasant Valley | Scott | River Sioux | Harrison |
| Pleasantville | Marion | Riverton | Fremont |
| Plessis | O'Brien | Riverview, Station (See Ottumwa). | |
| Plover | Pocahontas | Robertson | Hardin |
| Plymouth | Cerro Gordo | Robins | Linn |
| Pocahontas (c. s.) | Pocahontas | Robinson | Delaware |
| Polk | Polk | Rock Falls | Cerro Gordo |
| Pomeroy | Calhoun | Rockford | Floyd |
| Popejoy | Franklin | Rock Rapids (c. s.) | Lyon |
| Portland | Cerro Gordo | Rock Valley | Sioux |
| Portsmouth | Shelby | Rockwell | Cerro Gordo |
| Postville | Allamakee | Rockwell City (c. s.) | Calhoun |
| Powersville | Floyd | Rodman | Palo Alto |
| Prairieburg | Linn | Rodney | Monona |
| Prairie City | Jasper | Roland | Story |
| Prescott | Adams | Rolfe | Pocahontas |
| Preston | Jackson | Rome | Henry |
| Primghar (c. s.) | O'Brien | Roscoe | Des Moines |
| Primrose | Lee | Rose Hill | Mahaska |
| Princeton | Scott | Ross | Audubon |
| Prole | Warren | Rossie | Clay |
| Promise City | Wayne | Rowan | Wright |
| Protivin | Howard | Rowley | Buchanan |
| Pulaski | Davis | Royal | Clay |
| Purdy | Lucas | Rubio | Washington |
| Quasqueton | Buchanan | Rudd | Floyd |
| Quimby | Cherokee | Runnells | Polk |
| Radcliffe | Hardin | Russell | Lucas |
| Rake | Winnebago | Ruthven | Palo Alto |
| Raleigh | Emmet | Rutland | Humboldt |
| Ralston | Carroll | Ryan | Delaware |
| Randallia | Fayette | Sabula | Jackson |
| Randall | Hamilton | Sac City (c. s.) | Sac |
| Randolph | Fremont | Saint Ansgar | Mitchell |
| Rathbun | Appanoose | Saint Anthony | Marshall |
| Raymond | Black Hawk | Saint Benedict | Kossuth |
| Readlyn | Bremer | Saint Charles | Madison |
| Reasnor | Jasper | Saint Donatus | Jackson |
| Redding | Ringgold | Saint Lucas | Fayette |
| Redfield | Dallas | Saint Olaf | Clayton |
| Red Oak (c. s.) | Montgomery | *Saint Sebald | Clayton |
| Reinbeck | Grundy | Salem | Henry |
| Rembrandt | Buena Vista | Salix | Woodbury |
| Remsen | Plymouth | Sanborn | O'Brien |
| Renwick | Humboldt | Sandspring | Delaware |
| *Rex | Mahaska | Saratoga | Howard |
| Rhodes | Marshall | Scandia, R. Station (See Madrid). | |
| Riceville | Mitchell | Scarville | Winnebago |
| Richards | Calhoun | Schaller | Sac |
| Richland | Keokuk | Schleswig | Crawford |
| Richmond | Washington | Scotch Grove | Jones |
| Ricketts | Crawford | Scranton | Greene |
| Ridgeway | Winneshiek | Searsboro | Poweshiek |

POSTOFFICES IN IOWA—CONTINUED.

| | | | |
|---|-------------|--|-------------|
| *Sedan | Appanoose | Stanley | Buchanan |
| Seevers | Jasper | Stanton | Montgomery |
| Selma | Van Buren | Stanwood | Cedar |
| Seney | Plymouth | State Center | Marshall |
| Sergeant Bluff | Woodbury | Steamboat Rock | Hardin |
| Sevastopol, Station (See Des Moines). | | Stiles | Davis |
| Sewal | Wayne | *Stillwell | Poweshiek |
| Sexton | Kossuth | Stockport | Van Buren |
| Seymour | Wayne | Stockton | Muscatine |
| Shambaugh | Page | Stock Yards, Station (See Sioux City). | |
| Shannon City | Union | Stone City | Jones |
| Sharpsburg | Taylor | Storm Lake (c. s.) | Buena Vista |
| Sheffield | Franklin | Story City | Story |
| Shelby | Shelby | Stout | Grundy |
| Sheldahl | Polk | Strahan | Mills |
| Sheldon | O'Brien | Stratford | Hamilton |
| Shell Rock | Butler | Strawberry Point | Clayton |
| Shellsburg | Benton | Struble | Plymouth |
| Shenandoah | Page | Stuart | Guthrie |
| Sherwood | Calhoun | Sully | Jasper |
| Shipley | Story | Sulphur Springs | Buena Vista |
| Shueyville | Johnson | Summerset | Warren |
| Sibley (c. s.) | Osceola | Summitville | Lee |
| Sidney (c. s.) | Fremont | Sumner | Bremer |
| Sigourney (c. s.) | Keokuk | Sunbury | Cedar |
| Silver City | Mills | Superior | Dickinson |
| Sioux Center | Sioux | Sutherland | O'Brien |
| Sioux City (c. s.) | Woodbury | Swaledale | Cerro Gordo |
| <i>Stations.</i> | | Swan | Marion |
| Leeds, (Ind.) | | Swea City | Kossuth |
| Morningside | | Swedesburg | Henry |
| Stock Yards | | Swisher | Johnson |
| Nos. 1 to 3 | | Sylvia | Linn |
| Sioux Rapids | Buena Vista | Tabor | Fremont |
| Slater | Story | Taintor | Mahaska |
| Sloan | Woodbury | Talleyrand | Keokuk |
| Smithland | Woodbury | Talmage | Union |
| Soldier | Monona | Tama | Tama |
| Soldiers Home, Sta. A. (See Marshall-town). | | Teeds Grove | Clinton |
| Solon | Johnson | Templeton | Carroll |
| Somers | Calhoun | Tennant | Shelby |
| South Amana | Iowa | Terminal Station (See Council Bluffs). | |
| South English | Keokuk | Terril | Dickinson |
| South Slide, Station (See Ottumwa). | | Thayer | Union |
| Spaulding | Union | The Inn | Dickinson |
| Spechts Ferry | Dubuque | Thompson | Winnebago |
| Spencer (c. s.) | Clay | Thor | Humboldt |
| Sperry | Des Moines | Thornburg | Keokuk |
| Spillville | Winneshieik | Thornton | Cerro Gordo |
| Spirit Lake (c. s.) | Dickinson | Thurman | Fremont |
| Spragueville | Jackson | Ticonic | Monona |
| Springbrook | Jackson | Tiffin | Johnson |
| Springdale | Cedar | Tilton | Poweshiek |
| Spring Hill | Warren | Tingley | Ringgold |
| Springville | Linn | *Tioga | Mahaska |
| Stacyville | Mitchell | Tipton (c. s.) | Cedar |
| Stanhope | Hamilton | Titonka | Kossuth |
| | | Toddville | Linn |
| | | Toeterville | Mitchell |

POSTOFFICES IN IOWA—CONTINUED.

| | | | |
|---|---------------|--|---------------|
| Toledo (c. s.) | Tama | Waucoma | Fayette |
| Toronto | Clinton | Waukee | Dallas |
| Tracy | Marion | Waukon (c. s.) | Allamakee |
| Traer | Tama | Waukon Junction | Allamakee |
| Treynor | Pottawattamie | Waupeton | Dubuque |
| Trippoli | Bremer | Waverly (c. s.) | Bremer |
| Troy | Davis | Wayland | Henry |
| Troy Mills | Linn | Webb | Clay |
| Truesdale | Buena Vista | Webster | Keokuk |
| Truro | Madison | Webster City (c. s.) | Hamilton |
| Turin | Monona | Weldon | Decatur |
| Turkey River | Clayton | Wellman | Washington |
| Turner | Jasper | Wellsburg | Grundy |
| Tuskeega | Decatur | Welton | Clinton |
| Tyrone | Monroe | Wesley | Kossuth |
| Udell | Appanoose | West | Iowa |
| Ulmer | Sac | West Bend | Palo Alto |
| Underwood | Pottawattamie | West Branch | Cedar |
| Union | Hardin | West Burlington | Des Moines |
| Unionville | Appanoose | West Chester | Washington |
| University Park | Mahaska | Westfield | Plymouth |
| University Place, Station (See Des Moines). | | West Fort Dodge, Station (See Fort Dodge). | |
| Urbana | Benton | Westgate | Fayette |
| Ute | Monona | West Grove | Davis |
| Vail | Crawford | West Liberty | Muscatine |
| Valeria | Jasper | Weston | Pottawattamie |
| Valley Junction | Polk | Westphalia | Shelby |
| Vancleve | Marshall | West Point | Lee |
| Van Horn | Benton | West Side | Crawford |
| Van Meter | Dallas | West Union (c. s.) | Fayette |
| Van Wert | Decatur | Wever | Lee |
| Varina | Pocahontas | What Cheer | Keokuk |
| Ventura | Cerro Gordo | Wheatland | Clinton |
| Veo | Jefferson | *Whiteburg | Monroe |
| Victor | Iowa | Whiting | Monona |
| Villisca | Montgomery | Whittemore | Kossuth |
| Vincennes | Lee | Whitten | Hardin |
| Vincent | Webster | Whittier | Linn |
| Vining | Tama | Wichita | Guthrie |
| Vinton (c. s.) | Benton | Wick | Warren |
| Viola | Linn | *Wightman | Calhoun |
| Volga | Clayton | Wilke | Hardin |
| Voorhies | Black Hawk | Williams | Hamilton |
| Wadena | Fayette | Williamsburg | Iowa |
| Walcott | Scott | Wilton Junction | Muscatine |
| Walford | Benton | Winfield | Henry |
| Walker | Linn | Winslow | Black Hawk |
| Wallingford | Emmet | Winterset (c. s.) | Madison |
| Wall Lake | Sac | Winthrop | Buchanan |
| Walnut | Pottawattamie | Wiota | Cass |
| Wapello (c. s.) | Louisa | Woden | Hancock |
| Ward | Monroe | Woodbine | Harrison |
| Ware | Pocahontas | Woodburn | Clarke |
| Washburn | Black Hawk | Woodland | Decatur |
| Washington (c. s.) | Washington | Woodward | Dallas |
| Washta | Cherokee | Woolstock | Wright |
| Waterloo (c. s.) | Black Hawk | Worthington | Dubuque |
| | | Wright | Mahaska |
| | | Wyman | Louisa |
| | | Wyoming | Jones |
| | | Yale | Guthrie |
| | | Yarmouth | Des Moines |
| | | Yetter | Calhoun |
| | | Yorkshire | Harrison |
| | | Yorktown | Page |
| | | Zearing | Story |
| | | Zwingle | Jackson |

Stations.

| | |
|--------------------------|-----------|
| Park. | |
| A-217 East Fifth Street. | |
| No. 1. | |
| No. 2. | |
| No. 3. | |
| Waterville | Allamakee |
| Watkins | Benton |
| Waubeek | Linn |

POSTOFFICES DISCONTINUED

447

POSTOFFICES DISCONTINUED.

| Office | County. | Supplied From |
|-------------|---------------|-----------------|
| Armour | Pottawattamie | Treynor. |
| Ascot | Pottawattamie | Crescent. |
| Bear Grove | Guthrie | Guthrie Center. |
| Belinda | Lucas | Chariton. |
| Berea | Adair | Anita. |
| Bidwell | Wapello | Ottumwa. |
| Bingham | Page | Shenandoah. |
| Blockly | Decatur | Leon. |
| Blythe | Mahaska | Rose Hill. |
| Boyd | Chickasaw | New Hampton. |
| Brainard | Fayette | Elgin. |
| Brazil | Appanoose | Mystic. |
| Bremer | Bremer | Waverly. |
| Briscoe | Adams | Cumberland. |
| Brown | Clinton | Delmar. |
| Brownsville | Mitchell | Osage. |
| Brushy | Webster | Duncombe. |
| Caledonia | Ringgold | Mount Ayr. |
| Calliope | Sioux | Hawarden. |
| Canby | Adair | Casey. |
| Carnes | Sioux | Alton. |
| Carrville | Floyd | Charles City. |
| Chisholm | Monroe | Avery. |
| Cleveland | Lucas | Lucas. |
| Coal Creek | Keokuk | What Cheer. |
| Conover | Winneshiek | Calmar. |
| Cornelia | Wright | Clarion. |
| Crocket | Mahaska | Bussey. |
| Crooks | Webster | Burnside. |
| Curtis | Johnson | North Liberty. |
| Dahlongea | Wapello | Ottumwa. |
| Dalton | Plymouth | Le Mars. |
| Deer Creek | Worth | Northwood. |
| Douglass | Fayette | West Union. |
| Dunreath | Marion | Cordova. |
| Ehler | Delaware | Ryan. |
| Ells | Crawford | Boyer. |
| Elwell | Story | Maxwell. |
| Eveland | Mahaska | Bussey. |
| Fanslers | Guthrie | Guthrie Center. |
| Fern | Grundy | Stout. |
| Fifield | Marion | Cordova. |
| Fiscus | Shelby | Audubon. |
| Fisk | Adair | Orient. |
| Flagler | Marion | Knoxville. |
| Flugstad | Webster | Duncombe. |
| Ford | Warren | Swan. |
| Fraker | Monroe | Albia. |
| Fredsville | Grundy | Cedar Falls. |
| Galbraith | Kossuth | Mason City. |
| Galland | Lee | Montrose. |
| Georgetown | Monroe | Melrose. |
| Glenellen | Woodbury | Sergeant Bluff. |
| Grable | Pottawattamie | Loveland. |
| Grant City | Sac | Auburn. |
| Gridley | Emmet | Maple Hill. |
| Gunder | Clayton | Postville. |
| Hastie | Polk | Adelphi. |
| Harve | Washington | Crawfordsville. |
| Hawthorne | Montgomery | Red Oak. |
| Hayes | Adams | Carbon. |
| Hayward | Dickinson | Spirit Lake. |
| Hebron | Adair | Orient. |
| Hicks | Black Hawk | Reinbeck. |
| Highview | Hamilton | Webster. |
| Hillsdale | Mills | Glenwood. |
| Homer | Hamilton | Webster City. |
| Hoprig | Emmet | Graettinger. |
| Horton | Bremer | Waverly. |
| Hustad | Mitchell | Lytle, Minn. |
| Hutchins | Hancock | Britt. |
| Industry | Webster | Port Dodge. |

POSTOFFICES DISCONTINUED

POSTOFFICES DISCONTINUED—Continued.

| Office | County. | Supplied From |
|---------------------|--------------------|-------------------|
| Iowa Center..... | Story..... | Maxwell. |
| Jacobs..... | Poweshiek..... | Grinnell. |
| Jerico..... | Chickasaw..... | New Hampton. |
| Johnston..... | Polk..... | Des Moines. |
| Jubilee..... | Black Hawk..... | Raymond. |
| Knox..... | Fremont..... | Thurman. |
| La Crew..... | Lee..... | Westpoint. |
| Ladoga..... | Taylor..... | Gravity. |
| Lee..... | Ringgold..... | Lamoni. |
| Lena..... | Webster..... | Gowrie. |
| Linnburg..... | Webster..... | Pilot Mound. |
| Littleton..... | Buchanan..... | Jesup. |
| Living Spring..... | Pottawattamie..... | Treynor. |
| Loring..... | Polk..... | Maxwell. |
| Lunsford..... | Davis..... | Bloomfield. |
| Lyons..... | Clinton..... | Clinton. |
| McPherson..... | Montgomery..... | Red Oak. |
| Macy..... | Hardin..... | Ackley. |
| Manhattan..... | Dickinson..... | Arnolds Park. |
| Marquissville..... | Polk..... | Des Moines. |
| Middle River..... | Madison..... | Dexter. |
| Millnerville..... | Plymouth..... | Westfield. |
| Mineral Ridge..... | Boone..... | Boone. |
| Minkler..... | Bremer..... | Fairbank. |
| Monterey..... | Davis..... | West Grove. |
| Murphy..... | Jasper..... | Newton. |
| National..... | Clayton..... | McGregor. |
| Navan..... | Winneshiek..... | Jackson Junction. |
| Nells..... | Winnebago..... | Forest City. |
| Noel..... | Scott..... | Long Grove. |
| Norman..... | Winnebago..... | Emmens, Minn. |
| North Branch..... | Guthrie..... | Adair. |
| Nugent..... | Keokuk..... | Hedrick. |
| Osgood..... | Palo Alto..... | Emmetsburg. |
| Pekay..... | Mahaska..... | Givin. |
| Pleasant Grove..... | Henry..... | New London. |
| Poplar..... | Audubon..... | Audubon. |
| Quarry..... | Marshall..... | Marshalltown. |
| Quick..... | Pottawattamie..... | Council Bluffs. |
| Republic..... | Chickasaw..... | Ionia. |
| Ringgold..... | Ringgold..... | Mount Ayr. |
| Rogers..... | Linn..... | Central City. |
| Rossville..... | Allamakee..... | Waukon. |
| Rutledge..... | Wapello..... | Ottumwa. |
| Saint Marys..... | Warren..... | Wick. |
| Santiago..... | Polk..... | Mitchellville. |
| Sattre..... | Winneshiek..... | Decorah. |
| Saude..... | Chickasaw..... | Lawler. |
| Shady Grove..... | Buchanan..... | Jesup. |
| Sherman..... | Hardin..... | Hubbard. |
| Sinclair..... | Butler..... | Parkersburg. |
| Slifer..... | Webster..... | Gowrie. |
| Stennett..... | Montgomery..... | Red Oak. |
| Stilson..... | Hancock..... | Britt. |
| Sweetland..... | Muscatine..... | Muscatine. |
| Taylor..... | Pottawattamie..... | Oakland. |
| Thorpe..... | Delaware..... | Manchester. |
| Thrall..... | Wright..... | Goldfield. |
| Titus..... | Washington..... | Washington. |
| Trenton..... | Henry..... | Mt. Pleasant. |
| Tyrone..... | Monroe..... | Melrose. |
| Union Mills..... | Mahaska..... | New Sharon. |
| Urbandale..... | Polk..... | Des Moines. |
| Verdi..... | Washington..... | Washington. |
| Village Creek..... | Allamakee..... | Lansing. |
| Watson..... | Clayton..... | McGregor. |
| Watterson..... | Ringgold..... | Mount Ayr. |
| West Mitchell..... | Mitchell..... | Mitchell. |
| White City..... | Mahaska..... | Eddyville. |
| White Oak..... | Mahaska..... | Cedar. |
| Wood..... | Clayton..... | Edgewood. |
| Woolson..... | Jefferson..... | Richland. |

LIST OF PUBLICATIONS IN IOWA.

| Papers and Places of Publication | Edition | Publication Days | Character | Editor or Publisher |
|--|---------|------------------|---------------|----------------------|
| Ackley— | | | | |
| Inter-County Journal..... | (W) | Thursday | Rep..... | O. E. Winter |
| World | (W) | Wednesday | Dem..... | Geo. F. Althouse |
| Adair— | | | | |
| News | (W) | Friday | Rep..... | Roy A. Stacey |
| Adel— | | | | |
| Dallas County News..... | (W) | Wednesday | Rep..... | A. O. Hotchkiss |
| Dallas County Record..... | (W) | Thursday | Rep..... | Victor T. Sweeley |
| Afton— | | | | |
| Star Enterprise..... | (W) | Thursday | Ind..... | O. T. Myers |
| Ainsworth— | | | | |
| Clipper | (W) | Friday | Ind..... | L. and J. R. Workman |
| Akron— | | | | |
| Register-Tribune | (W) | Thursday | Rep..... | R. A. Smith |
| Albert City— | | | | |
| Appeal | (W) | Friday | Rep..... | O. M. Farb |
| Albia— | | | | |
| Monroe County News..... | (W) | Thursday | Dem..... | J. M. Gass |
| Republican | (W) | Thursday | Rep..... | S. W. Wilson |
| Union | (S-W) | Tues. & Fri. | Rep..... | A. L. Anderson |
| Alden— | | | | |
| Times | (W) | Friday | Rep..... | Lyman & Furry |
| Algona— | | | | |
| Kossuth County Advance..... | (W) | Wednesday | Rep..... | Dewel & Clark |
| Courier | (W) | Friday | Dem..... | Hinchon & Finnell |
| Upper Des Moines Republi- can | (W) | Wednesday | Rep..... | Haggard & Backus |
| Allerton— | | | | |
| News | (W) | Thursday | Ind..... | F. J. Brown |
| Allison— | | | | |
| Butler County Tribune..... | (W) | Thursday | Rep..... | W. J. Hunt |
| Alta— | | | | |
| Advertiser | (W) | Friday | Rep..... | John R. Bell |
| Alta Vista — | | | | |
| The Vidette | (W) | Tuesday | Ind..... | F. E. Howard |
| Alton— | | | | |
| Democrat | (W) | Saturday | Dem..... | Jno. F. D. Aue |
| Altoona— | | | | |
| Herald | (W) | Thursday | Ind. Rep..... | J. O. Mason |
| Alvord— | | | | |
| Register | (W) | Friday | Rep..... | C. E. Fitzgerald |
| Ames— | | | | |
| Alumnus | (M) | — | Coll..... | Ward M. Jones |
| Intelligencer | (D) | — | Rep..... | W. G. Williams |
| Iowa Agriculturist | (M) | — | Agricul..... | Students and Faculty |
| Iowa Engineer | (M) | — | Eng..... | Students and Faculty |
| Iowa State Student..... | (T-W) | Tu. Th. & Sun | Coll..... | Students |
| Times | (T-W) | M., W. & F. | Rep..... | Times Prtg. Co. |
| Anamosa— | | | | |
| Eureka | (W) | Thursday | Rep..... | Louis Gardner |
| Journal | (W) | Thursday | Dem..... | C. J. Oash |
| Reformatory Press | (B-W) | Wed & Sat. | Inst..... | Thos. Watters |
| Anita— | | | | |
| Record | (W) | Thursday | Rep..... | S. F. Myers |
| Tribune | (W) | Thursday | Rep..... | W. F. Budd |
| Ankeny— | | | | |
| Times | (W) | Friday | Rep..... | Al Stader |
| Anthon— | | | | |
| Herald | (W) | Wednesday | Rep..... | G. F. Kane |
| Applington— | | | | |
| News | (W) | Thursday | Ind..... | O. A. Voogd |

PUBLICATIONS IN IOWA—Continued.

| Papers and Places of Publication | Edition | Publication Days | Character | Editor or Publisher |
|--|---------|------------------|-----------|--------------------------|
| Arlington— News | (W) | Thursday | Ind. | Arlington Ptg. Co. |
| Armstrong— Journal | (W) | Thursday | Rep. | J. E. Tierney |
| Arthur— Advertiser | (W) | Friday | Ind. | John H. Moist |
| Ashton— Leader | (W) | Thursday | Dem. | C. W. Lewis |
| Atlantic— Daily News-Telegraph | (D) | Ex. Sun. | Rep. | E. P. & C. F. Chase |
| Auburn— Recorder | (W) | Thursday | Ind. | E. H. Merrill |
| Audubon— Advocate | (W) | Friday | Dem. | R. C. Spencer |
| Republican | (W) | Thursday | Rep. | H. J. Hoogenakker |
| Aurelia— Sentinel | (W) | Friday | Rep. | E. C. Lighter |
| Aurora— Observer | (W) | Thursday | Ind. | R. A. Tennis |
| Avoca— Journal-Herald | (W) | Thursday | Dem. | F. M. Beymer |
| Ayrshire— Chronicle | (W) | Thursday | Rep. | C. H. Cockinham |
| Bagley— Gazette | (W) | Thursday | Rep. | F. H. Plumb |
| Bancroft— Register | (W) | Thursday | Rep. | Westphal & Hutton |
| Batavia— News | (W) | Thursday | Ind. | S. E. Van Noorden |
| Battle Creek— Times | (W) | Thursday | Ind. | E. F. Pepper |
| Baxter— New Era | (W) | Thursday | Rep. | H. B. Morgan |
| Bayard— Advocate | (W) | Thursday | Ind. | Geo. A. Grow |
| Bedford— Free Press | (W) | Tuesday | Dem. | A. C. Brice, Jr. |
| Times-Republican | (W) | Thursday | Rep. | Merritt W. Campbell |
| Belle Plaine— Democrat-Herald | (S-W) | Tues. & Fri. | Dem. | Harvey Slack |
| Union | (W) | Thursday | Rep. | O. C. Burrows |
| Bellevue— Herald | (W) | Tuesday | Dem. | A. Brandt |
| Leader | (W) | Thursday | Rep. | W. F. Schirmer |
| Belmond— Herald-Press | (W) | Wednesday | Rep. | Belmond Prtg. & Pub. Co. |
| Birmingham— Enterprise | (W) | Thursday | Rep. | C. L. Sherward |
| Blairsburg— Enterprise | (W) | Wednesday | Rep. | Lloyd G. Walterick |
| Blairstown— Press | (W) | Thursday | Dem. | E. R. Doty |
| Blakesburg— Excelsior | (W) | Friday | Ind. | F. J. Raymond |
| Blanchard— State Line Herald | (W) | Thursday | Rep. | H. S. Dewell |
| Blencoe— Herald | (W) | Thursday | Ind. | Harmon Cline |
| Blockton— News | (W) | Thursday | Ind. Rep. | Ellis Nulph |
| Bloomfield— Davis County Republican | (W) | Thursday | Rep. | P. T. Grimes |
| Democrat | (W) | Thursday | Dem. | Baldridge & Allender |
| Bode— Bugle | (W) | Friday | Rep. | J. F. Temple |
| Bonaparte— Record | (W) | Tuesday | Rep. | A. G. Roberts |
| Bondurant— Journal | (W) | Thursday | Rep. | N. B. Fulmer |
| Boone— Boone County Democrat | (W) | Thursday | Dem. | J. A. Menton |
| Independent | (W) | Friday | Labor. | P. D. Swick |

PUBLICATIONS IN IOWA—Continued.

| Papers and Places of Publication | Edition | Publication Days | Character | Editor or Publisher |
|----------------------------------|---------|------------------|-----------|---------------------|
| News-Republican | (D) | Ex. Sunday | Rep. | S. G. Goldthwait |
| News-Republican | (W) | Thursday | Rep. | S. G. Goldthwait |
| Bouton— | | | | |
| Press | (W) | Thursday | Ind. | W. S. Arthurs |
| Boyd— | | | | |
| Reporter | (W) | Thursday | Rep. | Frank Carrier |
| Braddyville— | | | | |
| Enterprise | (W) | Thursday | Ind. | J. T. Boyd |
| Breda— | | | | |
| News | (W) | Thursday | Dem. | John J. Smid |
| Ostfriesische-Nachrichten | | | | |
| | (Tri-M) | | Local | L. Huendling |
| Bridgewater— | | | | |
| Times | (W) | Thursday | Ind. | Roy Buntin |
| Brighton— | | | | |
| Enterprise | (S-W) | Wed. & Sat. | Ind. | J. G. Heacock |
| Record | (W) | Thursday | Ind. Rep. | G. A. Matlock |
| Bristow— | | | | |
| Butler County Times | (W) | Wednesday | Rep. | J. B. Williams |
| Britt— | | | | |
| News | (W) | Thursday | Rep. | R. R. Roberts |
| Tribune | (W) | Thursday | Rep. | E. N. Bailey |
| Brooklyn— | | | | |
| Chronicle | (W) | Thursday | Rep. | M. L. Gordon |
| Buffalo Center— | | | | |
| Tribune | (W) | Thursday | Rep. | W. H. Annett |
| Burlington— | | | | |
| Evening Gazette | (D) | Ex. Sunday | Dem. | G. A. Stivers |
| Hawk-Eye | (D) | Ex. Monday | Rep. | J. L. Waite |
| Saturday Evening Post | (W) | Saturday | Rep. | J. W. Murphy |
| Volksfreund-Tribune | (D) | Ex. Sunday | Prog. | Carl Lohmann |
| Volksfreund-Tribune | (W) | Wednesday | Prog. | Carl Lohmann |
| Burt— | | | | |
| Monitor | (W) | Thursday | Rep. | R. S. Sherwood |
| Bussey— | | | | |
| Record | (W) | Thursday | Prog. | W. H. Moon |
| Buxton— | | | | |
| Bulletin | (W) | Friday | Prog. | J. F. Baker |
| Calmar— | | | | |
| Courier | (W) | Friday | Ind. | S. R. Yeager |
| Cambridge— | | | | |
| Leader | (W) | Friday | Rep. | Ole Langland |
| Cantril— | | | | |
| Tribune | (W) | Thursday | Ind. | C. C. Wellborn |
| Carlisle— | | | | |
| Optomist | (W) | Thursday | Rep. | Lacella Wade |
| Carroll— | | | | |
| Der Carroll Demokrat | (W) | Friday | Dem. | J. M. Dunck |
| Herald | (W) | Wednesday | Rep. | J. B. Hungerford |
| Times | (W) | Thursday | Dem. | Chas. Elliott |
| Carson— | | | | |
| Critic | (W) | Thursday | Rep. | F. G. Weeks |
| Cascade— | | | | |
| Katholischer Waechter | (W) | Thursday | Dem. | J. P. Kirchen |
| Pioneer | (W) | Thursday | Dem. | O. D. Baldwin |
| Casey— | | | | |
| Vindicator | (W) | Thursday | Rep. | D. D. Buchanan |
| Castana— | | | | |
| Times | (W) | Friday | Ind. | J. E. McNamara |
| Cedar Falls— | | | | |
| Dannevirke | (W) | Wednesday | Ind. | M. Holst |
| Record | (D) | Ex. Sunday | Rep. | L. E. Bladine |
| Record | (W) | Thursday | Rep. | L. E. Bladine |
| Gazette | (W) | Friday | Dem. | J. C. Packard |
| Ungdom | (S-M) | | Lit. | O. C. Olsen |
| Cedar Rapids— | | | | |
| Ooe College Cosmos | (W) | Tuesday | Coll. | Ooe College |
| Ooe College Courier | (M) | | Coll. | Ooe College |
| Evening Gazette | (D) | Ex. Sunday | Ind. | Gazette Co. |
| Evening Times | (D) | Ex. Sa. & Su. | Rep. | Luther A. Brewer |
| Herald | (M) | | Frat. | E. N. Helm |
| Iowa Post | (S-W) | Tues. & Fri. | Ind. | Henry Gundling |

PUBLICATIONS IN IOWA—Continued.

| Papers and Places of Publication | Edition | Publication Days | Character | Editor or Publisher |
|----------------------------------|---------|------------------|-----------|------------------------|
| Iowa Staats Zeitung | (W) | Friday | Ind. | Emil & E. J. Stoudt |
| Iowsky Vestnik | (S-M) | | Ind. | Aug. Geringer, Chicago |
| Kvinden og Hjemmet | (M) | | Family | N. Fr. Hansen Pub. Co. |
| Listy | (W) | Thursday | Ind. | Fr. Hradecky |
| Leader | (W) | Friday | Rep. | E. C. Barber |
| Linn County Enterprise | (W) | Thursday | Local | W. I. Endicott |
| Little Merchant | (Quar) | | Newsboys | Harry Bernstein |
| Modern Brotherhood | (M) | | Frat. | Luther A. Brewer |
| Railway Conductor | (M) | | Labor | F. H. Pease |
| Republican | (D) | Ex. Monday | Rep. | Luther A. Brewer |
| Russells Railway Guide | (M) | | Time Tab. | A. Tschirgl |
| Saturday Record | (W) | Friday | Ind. | Frank Snauffer |
| Slovan Americky | (S-W) | Tues. & Fri. | Ind. Dem. | J. M. B. Letovsky |
| Tribune | (S-W) | Friday | Labor | R. G. Stewart |
| Western Poultry Journal | (M) | | Poultry | E. E. Richards |
| Center Point— | | | | |
| Independent | (W) | Thursday | Ind. | G. C. Eaton |
| Centerville— | | | | |
| Citizen | (D) | Ex. Sunday | Rep. | Needles & Needles |
| Iowegian | (S-W) | Tues. & Fri. | Rep. | J. M. Beck |
| Journal | (W) | Thursday | Dem. | W. K. Currie |
| Sun | (W) | Friday | Dem. | T. W. Killion & Sons |
| Central City— | | | | |
| News-Letter | (W) | Thursday | Ind. | E. S. Wetherbee |
| Chariton— | | | | |
| Herald-Patriot | (W) | Thursday | Rep. | W. D. Junkin |
| Leader | (W) | Thursday | Dem. | H. W. Gittinger |
| Charles City— | | | | |
| Familien-Freund | (W) | Thursday | Ind. | W. F. Niedorf |
| Floyd County Advocate | | | | |
| Herald | (S-W) | Tues. & Fri. | Rep. | L. H. Henry |
| Intelligencer | (D) | Ex. Sunday | Rep. | C. W. Rhinesmith |
| Intelligencer | (S-W) | Tues. & Fri. | Rep. | C. W. Rhinesmith |
| Press | (D) | Ex. Sunday | Rep. | L. H. Henry |
| Charlotte— | | | | |
| Record | (W) | Thursday | Ind. | A. W. Gault |
| Charter Oak— | | | | |
| Times | (W) | Thursday | Ind. Rep. | H. H. Sturges |
| Cherokee— | | | | |
| Democrat | (S-W) | Mon. & Thur. | Dem. | W. P. Goldie |
| Republican | (W) | Thursday | Rep. | H. L. Loft |
| Times | (S-W) | Mon. & Thur. | Prog. | J. T. Bradley |
| Chester— | | | | |
| Sun-Herald | (W) | Thursday | Ind. | C. J. Zook |
| Churdan— | | | | |
| Reporter | (W) | Friday | Rep. | H. B. Sturtevant |
| Cincinnati— | | | | |
| Review | (W) | Wednesday | Rep. | J. H. May |
| Clarence— | | | | |
| Sun | (W) | Thursday | Ind. | Chas. A. Seaton |
| Clarinda— | | | | |
| Herald | (W) | Thursday | Rep. | Clarinda Printing Co. |
| Journal | (W) | Thursday | Rep. | Kenea & Lane |
| Page County Democrat | (W) | Thursday | Dem. | A. B. Robinson |
| Clarion— | | | | |
| Clipper | (W) | Thursday | Rep. | H. M. Guy |
| Wright County Monitor | (W) | Wednesday | Rep. | Bert Harwood |
| Clarksville— | | | | |
| Star | (W) | Thursday | Rep. | J. M. Ramsey |
| Clearfield— | | | | |
| Enterprise | (W) | Thursday | Ind. | L. H. Andrews |
| Clear Lake— | | | | |
| Mirror | (W) | Thursday | Rep. | C. F. Aherton |
| Reporter | (W) | Thursday | Rep. | J. O. Davenport |
| Clermont— | | | | |
| Enterprise | (W) | Thursday | Ind. | W. R. Blake |
| Clinton— | | | | |
| Advertiser | (D) | Ex. Sunday | Dem. | Woodworth Clum |
| Anzelger | (S-W) | Tues. & Fri. | Ind. Rep. | August Burzlaff |
| Clinton County Socialist | (W) | Saturday | Soc. | T. H. Angell |
| Herald | (D) | Ex. Sunday | Rep. | I. N. Brant |
| Iowa Volkszeitung | (W) | Friday | Dem. | John Laft |

PUBLICATIONS IN IOWA—Continued.

| Papers and Places of Publication | Edition | Publication Days | Character | Editor or Publisher |
|----------------------------------|---------|------------------|-----------|----------------------------|
| Merry War | (W) | Friday | Soc. | D. H. Winget |
| Pleiad | (Bi-M) | | Ooll. | Sisters of St. Francis |
| Wartburg Quarterly | (Q) | | Coll. | Students |
| Olio— | | | | |
| Times | (W) | Friday | Ind. | G. A. Craig |
| Oogson— | | | | |
| Monitor | (W) | Thursday | Ind. | W. M. Crosier |
| Coin— | | | | |
| Gazette | (W) | Friday | Rep. | Evert Stewart |
| Olfax— | | | | |
| Clipper | (W) | Thursday | Rep. | O. McCracken |
| Tribune | (W) | Thursday | Ind. Rep. | C. A. Stephenson |
| College Springs— | | | | |
| Current Press | (W) | Thursday | Rep. | J. Chester Dow |
| Oollins— | | | | |
| Gazette | (W) | Thursday | Rep. | Wm. Burney |
| Columbus Junction— | | | | |
| Gazette | (W) | Thursday | Dem. | B. H. Shearer |
| Safeguard | (W) | Thursday | Rep. | W. E. Whetstone & D. Allan |
| Conrad— | | | | |
| Record | (W) | Thursday | Ind. | F. W. Alexander |
| Conway— | | | | |
| Record | (W) | Thursday | Ind. | W. D. Leppo |
| Ocon Rapids— | | | | |
| Citizen | (W) | Thursday | Local | W. H. Rickerson |
| Enterprise | (W) | Friday | Rep. | S. D. Henry |
| Corning— | | | | |
| Adams County Free Press | (W) | Saturday | Dem. | R. G. Weisell |
| Adams County Union Re-publican | (W) | Wednesday | Rep. | Charles W. Gray |
| Correctionville— | | | | |
| News | (W) | Thursday | Ind. | Bergstrom & Freeman |
| Corwith— | | | | |
| Hustler | (W) | Thursday | Rep. | S. L. Thompson |
| Corydon— | | | | |
| Times-Republican | (W) | Thursday | Rep. | C. F. Le Compte & Son |
| Wayne County Democrat | (W) | Thursday | Dem. | J. J. Sterling |
| Council Bluffs— | | | | |
| Christian Advance | (M) | | Relig. | G. W. Snyder |
| Christian Home | (W) | Thursday | Relig. | H. R. Lemen |
| Deaf Hawkeye | (S-M) | | Inst. | Henry W. Rothert |
| Freie Presse | (W) | Friday | Ind. | Philip Andreg |
| National Horticulturist | (M) | | Horticul. | National Hort. Co. |
| Nonpareil | (D) | Morning | Rep. | W. R. Orchard |
| Nonpareil | (D) | Eve. ex. Sun. | Rep. | W. R. Orchard |
| Socialist | (W) | Saturday | Soc. | V. H. Steppuhn |
| Craig— | | | | |
| Independent | (W) | Friday | Rep. | F. L. Noah |
| Crawfordsville— | | | | |
| Imprint | (W) | Friday | Ind. | P. L. Huber |
| Cresco— | | | | |
| Howard County Times | (W) | Tuesday | Rep. | L. P. Barth |
| Plain Dealer | (W) | Friday | Dem. | Mead Pub. Co. |
| Creston— | | | | |
| Advertiser | (D) | Ex. Sunday | Rep. | Paul S. Junkin |
| Advertiser-Gazette | (W) | Thursday | Rep. | Paul S. Junkin |
| Independent American | (W) | Thursday | Dem. | W. H. Robb |
| American | (D) | Ex. Monday | Dem. | W. H. Robb |
| Plain Dealer | (D) | Ex. Monday | Ind. | Plain Dealer Pub. Co. |
| Cumberland— | | | | |
| Enterprise | (W) | Thursday | Rep. | H. B. Muntendam |
| Dallas Center— | | | | |
| Times | (W) | Thursday | Rep. | E. A. Emmert |
| Danbury— | | | | |
| Review | (W) | Thursday | Rep. | O. E. Johnson |
| Danville— | | | | |
| Enterprise | (W) | Thursday | Ind. | L. H. McCargar |
| Davenport— | | | | |
| Catholic Messenger | (W) | Thursday | Relig. | Fred B. Sharon |
| Democrat & Leader | (D) | Ex. Sa. & Su. | Dem. | Ralph W. Cram |
| Democrat & Leader | (W) | Sunday | Dem. | Ralph W. Cram |

PUBLICATIONS IN IOWA—Continued.

| Papers and Places of Publication | Edition | Publication Days | Character | Editor or Publisher |
|----------------------------------|---------|------------------|------------|------------------------|
| Der Demokrat | (D) | Ex. Monday | Dem. | H. Lischer Ptg. Co. |
| Der Demokrat | (S-W) | Wed & Sat. | Dem. | H. Lischer Ptg. Co. |
| Iowa Reform | (S-W) | Mon. & Thur. | Dem. | Adolph Petersen & Bro. |
| Iowa Reform | (W) | Monday | Dem. | Adolph Petersen & Bro. |
| Times | (D) | Ex. Sunday | Rep. | E. F. Adler |
| Davis City— | | | | |
| News | (W) | Thursday | Rep. | Grant Mallory |
| Dayton— | | | | |
| Review | (W) | Thursday | Rep. | Emory A. Rolfe |
| Decorah— | | | | |
| Evangelisk Luthersk | | | | |
| Kirketidende | (W) | Wednesday | Relig. | Luth. Pub. House |
| Journal | (W) | Tuesday | Dem. | Fred Biermann |
| Lutheran Herald | (W) | Thursday | Relig. | Luth. Pub. House |
| Posten og Ved Arnen | (S-W) | Tues. & Fri | Ind. | B. Amundsen Pub. Co. |
| Public Opinion | (W) | Wednesday | Rep. | H. J. Green |
| Republican | (W) | Thursday | Rep. | A. K. Bailey & Son |
| Deep River— | | | | |
| Record | (W) | Friday | Rep. | A. P. Hughes |
| Defiance— | | | | |
| Enterprise | (W) | Wednesday | Ind. | O. E. Kelso |
| Delmar— | | | | |
| Journal | (W) | Friday | Ind. | F. L. Sunderlin |
| Delta— | | | | |
| Press | (W) | Wednesday | Ind. | J. N. Lewis |
| Denison— | | | | |
| Bulletin | (S-W) | Mon. & Thur. | Dem. | G. L. Caswell |
| Herald | (W) | Thursday | Dem. | Winnern & Fosgerau |
| Review | (W) | Wednesday | Rep. | R. P. Conner |
| Des Moines— | | | | |
| Annals of Iowa | (O) | | Historical | State Hist. Society |
| Auto News | (M) | | Auto. | D. H. Caldwell |
| Capital | (D) | Ex. Sunday | Rep. | Lafayette Young |
| Children's Home Herald | (Bi-M) | | Children | A. T. Burnell |
| Christian News | (W) | Wednesday | Relig. | James T. Nichols |
| Christian Worker | (M) | | Relig. | Geo. A. Jewett |
| Des Moines College News | (M) | | Coll. | Coll. Authorities |
| Daily Record | (D) | Ex. Sunday | Legal | Record Pub. Co. |
| Delphic | (D) | Ex. Sat. & M. | Coll. | Delphic Pub. Assn |
| Dentist's Record | (M) | | Dental | Patterson-O'Brien Co. |
| Drake Alumni | (M) | | Coll. | Coll. Authorities |
| Evening Tribune | (D) | Ex. Sunday | Ind. Rep. | Cowles & Ingham |
| Grand Army Advocate and | | | | |
| W. R. C. Magazine | (M) | | Patriotic | W. M. Howell |
| Guide | (M) | | Relig. | A. B. Leamer |
| Highland Park Journal | (W) | Thursday | Local | Journal Pub. Co. |
| Homestead | (W) | Thursday | Agricul. | James M. Pierce |
| Iowa Factories | (M) | | Ind. | Geo. Wrightman |
| Iowa Farmer | (Bi-M) | | Agricul. | J. W. Jarnagin |
| Iowa Health Bulletin | (O) | | Health | Gulftord H. Sumner |
| Iowa Homeopathic Journal | (M) | | Medical | G. A. Hutton |
| Iowa Medical Journal | (M) | | Medical | E. E. Dorr |
| Iowa Methodist Hospital | | | | |
| Magazine | (O) | | Hospital | W. T. Graham |
| Iowa Posten | (W) | Friday | Ind. Rep. | Carl L. Oleson |
| Iowa State Bystander | | | | |
| (Negro) | (W) | Friday | Rep. | John L. Thompson |
| Iowa Sunday School Helper | | | | |
| | (M) | | Relig. | W. L. Stem |
| Iowa Tidings | (M) | | Relig. | Annette Newcomer |
| Iowa Unionist | (W) | Friday | Labor | D. H. Caldwell |
| Loyal Workman | (M) | | Frat. | F. B. Fyan |
| Masonic Bulletin | (M) | | Masonic | M. L. Hellhecker |
| Merchants Trade Journal | (M) | | Trade | W. J. Pilkington |
| Midland Schools | (M) | | Educa. | C. R. Serrogge |
| Midwestern | (M) | | Literary | Carolyn M. Ogilvie |
| National Democrat | (W) | | Dem. | W. A. Hutton |
| National Economist | (M) | | Insurance | D. H. Caldwell |
| News | (D) | | Ind. | W. G. Hale |
| Northwestern Banker | (M) | | Financial | Clifford De Puy |
| Peoples Popular Monthly | (M) | | Home | A. M. Piper |
| Plain Talk | (W) | Saturday | Ind. | Bishard Bros. |

PUBLICATIONS IN IOWA—Continued.

| Papers and Places of Publication | Edition | Publication Days | Character | Editor or Publisher |
|---|---------|------------------|-----------------|-----------------------|
| Producer and Consumer.....(M) | ----- | ----- | Agricul..... | Wm. Wilkinson |
| Register and Leader.....(D) | ----- | ----- | Ind. Rep..... | Cowles & Ingham |
| Spirit of the West.....(W) | ----- | Wednesday..... | Live Stock..... | Phil. S. Kell |
| Still Journal of Osteopathy.....(Q) | ----- | ----- | Osteopathy..... | S. L. Taylor |
| Successful Farming.....(M) | ----- | ----- | Agricul..... | E. T. Meredith |
| The American Issue.....(M) | ----- | ----- | Temp..... | W. C. Bath |
| The Toller.....(M) | ----- | ----- | Frat..... | J. F. Taake |
| Underwriters Review.....(S-M) | ----- | ----- | Insurance..... | A. H. Hunter |
| Wallace's Farmer.....(W) | ----- | Friday..... | Agricul..... | Henry Wallace |
| Western World.....(W) | ----- | Saturday..... | Relig..... | W. A. Halloran |
| Yeoman Shield.....(M) | ----- | ----- | Frat..... | H. O. Evans |
| Desota— | | | | |
| Inter-County News.....(W) | ----- | Thursday..... | Ind..... | G. W. Woods |
| De Witt— | | | | |
| Observer.....(W) | ----- | Friday..... | Rep..... | F. W. Mitchell |
| Dexter— | | | | |
| Sentinel.....(W) | ----- | Thursday..... | Rep..... | E. H. Gunter |
| Diagonal— | | | | |
| Progress.....(W) | ----- | Thursday..... | Ind..... | |
| Dike— | | | | |
| New Era.....(W) | ----- | Thursday..... | Ind..... | Percy Lyon |
| Donnellson— | | | | |
| Review.....(W) | ----- | Thursday..... | Rep..... | F. C. Tabor |
| Doon— | | | | |
| Press.....(W) | ----- | Thursday..... | Rep..... | W. Van Aiters |
| Dougherty— | | | | |
| World.....(W) | ----- | Thursday..... | Ind..... | Thos. Conwell |
| Dow City— | | | | |
| Informant.....(W) | ----- | Wednesday..... | Ind..... | L. C. Hatch |
| Dows— | | | | |
| Advocate.....(W) | ----- | Friday..... | Rep..... | F. D. Fillmore |
| Dubuque— | | | | |
| Apostolate.....(M) | ----- | ----- | Relig..... | M. P. Keena |
| Catholic Tribune.....(W) | ----- | Thursday..... | Relig..... | N. Gonner |
| Der Familien Freund.....(M) | ----- | ----- | Relig..... | Newport Pub. Co. |
| Der Presbyterianer.....(W) | ----- | ----- | Relig..... | Daniel Grieder |
| Der Waechter.....(S-M) | ----- | ----- | Relig..... | H. Triek |
| Katholischer Westen.....(W) | ----- | Thursday..... | Relig..... | N. Gonner |
| Labor Leader.....(W) | ----- | Saturday..... | Labor..... | J. M. Conley |
| Lektionsblatt fur Sonntagsschulen.....(Q) | ----- | ----- | Relig..... | German Presbyters |
| Luxemburg Gazette.....(W) | ----- | Tuesday..... | Relig..... | N. Gonner |
| National Demokrat.....(W) | ----- | Thursday..... | Dem..... | Frederick A. Gniffke |
| Our German Work.....(G) | ----- | ----- | Coll..... | W. O. Rustin |
| Phi Gamma.....(M) | ----- | ----- | Relig..... | M. M. Oady |
| Seminarist.....(M) | ----- | ----- | Coll..... | Karl F. Wettstein |
| Telegraph-Herald.....(D) | ----- | ----- | Ind. Dem..... | Louis R. Murphy |
| Telegraph-Herald.....(S-W) | ----- | Tues. & Fri..... | Ind. Dem..... | Louis R. Murphy |
| Times-Journal.....(D) | ----- | ----- | Rep..... | Smith-Morgan Ptg. Co |
| Times-Journal.....(S-W) | ----- | ----- | Rep..... | Smith-Morgan Ptg. Co. |
| Dumont— | | | | |
| Journal.....(W) | ----- | Thursday..... | Rep..... | F. Kaley |
| Drumcombe— | | | | |
| Tribune.....(W) | ----- | Thursday..... | Ind..... | C. A. Bohnenkamp |
| Dunkerton— | | | | |
| Radium.....(W) | ----- | Thursday..... | Local..... | Lafe Hill |
| Dunlap— | | | | |
| Reporter.....(W) | ----- | Friday..... | Ind..... | W. C. Hills |
| Durant— | | | | |
| Star.....(W) | ----- | Thursday..... | Ind..... | C. W. Hamilton |
| Dyersville— | | | | |
| Commercial.....(W) | ----- | Friday..... | Ind..... | C. A. Smith Estate |
| Dysart— | | | | |
| Reporter.....(W) | ----- | Thursday..... | Rep..... | R. L. Ross |
| Eagle Grove— | | | | |
| Eagle.....(W) | ----- | Thursday..... | Rep..... | A. H. Barnes & Son |
| Times-Gazette.....(W) | ----- | Wednesday..... | Rep..... | H. B. Hallock & Son |
| Earlham— | | | | |
| Echo.....(W) | ----- | Thursday..... | Rep..... | Paul R. Stillman |
| Earlville— | | | | |
| Phoenix.....(W) | ----- | Thursday..... | Rep..... | Albert Voit |

PUBLICATIONS IN IOWA—Continued.

| Papers and Places of Publication | Edition | Publication Days | Character | Editor or Publisher |
|-----------------------------------|---------|-------------------|------------------|----------------------------|
| Early— | | | | |
| News | (W) | Friday | Rep. | J. C. Blair |
| East Peru— | | | | |
| Mail | (W) | Saturday | Rep. | A. B. Vines |
| Eddyville— | | | | |
| Tribune | (W) | Friday | Ind. | O. Sturgeon |
| Edgewood— | | | | |
| Journal | (W) | Thursday | Rep. | Floyd A. Peet |
| Eldon— | | | | |
| Forum | (W) | Thursday | Ind. | D. H. Murphy |
| Register | (W) | Wednesday | Local | Bert Davis |
| Eldora— | | | | |
| Hardin County Ledger | (W) | Thursday | Rep. | H. S. Kneedler |
| Herald | (W) | Thursday | Rep. | H. E. Moffett |
| Elkader— | | | | |
| Clayton County Democrat | (W) | Wednesday | Dem. | H. C. Bishop |
| Nord Iowa Herald | (W) | Wednesday | Dem. | Carl Reinecke |
| Register and Argus | (W) | Thursday | Ind. | D. G. Griffith & Son |
| Elgin— | | | | |
| Echo | (W) | Thursday | Rep. | F. W. Hughes |
| Elliott— | | | | |
| Graphic | (W) | Thursday | Ind. | W. Booth |
| Ellsworth— | | | | |
| News | (S-W) | Tues. & Fri. | Ind. | Satter Bros. |
| Elma— | | | | |
| New Era | (W) | Thursday | Ind. | F. E. Howard |
| Emerson— | | | | |
| Chronicle | (W) | Thursday | Rep. | J. R. Coates |
| Emmetsburg— | | | | |
| Democrat | (W) | Wednesday | Dem. | W. I. Branagan |
| Palo Alto Reporter | (W) | Thursday | Rep. | Mayne & Ritts |
| Palo Alto Tribune | (W) | Wednesday | Ind. | Anna Donovan |
| Epworth— | | | | |
| News | (W) | Thursday | Ind. | J. R. A. Hanner |
| Iowa Methodist | (B-M) | | Relig. | J. R. A. Hanner |
| Essex— | | | | |
| Independent | (W) | Friday | Rep. | F. R. Rotton |
| Estherville— | | | | |
| Democrat | (W) | Wednesday | Dem. | J. W. Ghoeslin |
| Enterprise | (W) | Wednesday | Rep. | G. O. & G. K. Allen |
| Opera House Reporter | (W) | Friday | Theatrical | L. O. Zelleno & G. H. Bubb |
| Vindicator and Republican | (W) | Wednesday | Rep. | Geo. A. Nichols |
| Everly— | | | | |
| News | (W) | Thursday | Rep. | George Nugent |
| Exira— | | | | |
| Audubon County Journal | (W) | Thursday | Ind. | W. J. & W. H. Lancelot |
| Exline— | | | | |
| Messenger | (W) | Friday | Local | J. H. May |
| Fairbank— | | | | |
| View | (W) | Thursday | Ind. | L. D. Truitt |
| Fairfield— | | | | |
| Jefferson County Republican | (W) | Friday | Proh. | Geo. H. Frasher |
| Journal | (D) | Ex. Sunday | Rep. | Dean Taylor |
| Journal | (W) | Wednesday | Rep. | Dean Taylor |
| Ledger | (W) | Wednesday | Rep. | O. M. Junkin |
| Portfolio | (W) | Thursday | Coll. | Lytle Cassat |
| Tribune | (D) | Ex. Sunday | Ind. | Ross Walker |
| Tribune | (W) | Wednesday | Dem. | Ross Walker |
| Farley— | | | | |
| Advertiser | (W) | Thursday | Local | Chas. A. Joseph |
| Farmington— | | | | |
| News-Republican | (W) | Thursday | Rep. | J. H. Taylor |
| Farnhamville— | | | | |
| Index | (W) | Thursday | Rep. | J. W. Hartinger |
| Farragut— | | | | |
| Leader | (W) | Thursday | Ind. | Jas. A. Johnson |
| Fayette— | | | | |
| Leader | (W) | Thursday | Rep. | M. Lee Hathaway |
| U. I. U. Collegian | (M) | | Coll. | Students |

PUBLICATIONS IN IOWA—Continued.

| Papers and Places of Publication | Edition | Publication Days | Character | Editor or Publisher |
|----------------------------------|---------|------------------|-----------|--------------------------|
| Fenton—Reporter | (W) | Thursday | Ind. | Jacob A. Schwartz |
| Fertile—News | (W) | Friday | Rep. | M. A. Aasgaard |
| Fonda—Journal and Times | (W) | Thursday | Rep. | H. E. Hornor |
| Fontanelle—Observer | (W) | Thursday | Rep. | W. H. McClure |
| Forest City—Independent | (W) | Thursday | Ind. | J. E. Anderson |
| Summit | (W) | Wednesday | Rep. | W. N. Potts |
| Waldorf College Journal | (M) | | Coll. | Henry J. Johnson |
| Winnebago Republican | (W) | Wednesday | Rep. | Luther I. Aasgaard |
| Fort Dodge—Chronicle | (D) | Ex. Sunday | Dem. | C. F. Duneombe |
| Messenger | (D) | Ex. Sunday | Rep. | Messenger Ptg. Co. |
| Fort Madison—Democrat | (W) | Wednesday | Ind. Dem. | N. O. Roberts |
| Evening Democrat | (D) | Ex. Sunday | Ind. Dem. | N. O. Roberts |
| Gem City | (D) | Ex. Sunday | Dem. | Thos. P. Hollowell |
| Gem City | (W) | Friday | Dem. | Thos. P. Hollowell |
| Fredericksburg—News | (W) | Thursday | Ind. | Don. A. Jackson |
| Fremont—Gazette | (W) | Thursday | Ind. | A. P. Norton |
| Galva—Tribune | (W) | Thursday | Ind. | John A. Haworth |
| Garden Grove—Express | (W) | Thursday | Rep. | Roy C. Hoadley |
| Garnaville—Tribune | (W) | Thursday | Ind. | R. O. Schumacher |
| Garner—Hancock County Democrat | (W) | Thursday | Dem. | W. M. Brackett |
| Signal | (W) | Wednesday | Rep. | E. F. Kluckhohn |
| Garrison—Independent | (W) | Thursday | Rep. | C. A. Knapp |
| Garwin—Record | (W) | Friday | Ind. | H. J. Breuer |
| Geneva—Enterprise | (W) | Thursday | Ind. | L. L. Dolson |
| George—News | (W) | Thursday | Ind. | H. O. King |
| Germania—North Kossuth Record | (W) | Friday | Ind. | Camden & Thomann |
| Gilman—Dispatch | (W) | Thursday | Ind. Dem. | J. S. Darrah |
| Gilmore City—Globe | (W) | Wednesday | Rep. | H. O. Marmon |
| Gladbrook—Tama Northern | (W) | Friday | Dem. | U. S. Hulse |
| Glenwood—Mills County Tribune | (S-W) | Mon. & Thu. | Ind. | Hill & Davis |
| Opinion | (S-W) | Mon. & Thu. | Rep. | L. B. & R. E. Cunningham |
| Glidden—Graphic | (W) | Thursday | Rep. | Ben J. Pruess |
| Goldfield—Chronicle | (W) | Friday | Rep. | Wm. J. Lyons |
| Goodell—Globe | (W) | Thursday | Rep. | Hall & Kinney |
| Gowrie—News | (W) | Thursday | Rep. | A. F. Patton |
| Graettinger—Times | (W) | Thursday | Rep. | E. B. Merriman |
| Grafton—Journal | (W) | Thursday | Rep. | H. H. Hallett |
| Grand Junction—Globe | (W) | Wednesday | Dem. | F. L. Mott |
| Grand River—Local | (W) | Thursday | Ind. | Horace E. Greeley |
| Grant—Chief | (W) | Thursday | Ind. | W. O. Muilenburg |
| Grantville—Gazette | (W) | Friday | Dem. | N. J. Glesner |

PUBLICATIONS IN IOWA—Continued.

| Papers and Places of Publication | Edition | Publication Days | Character | Editor or Publisher |
|----------------------------------|---------|------------------|-----------|------------------------|
| Gravity— | | | | |
| Independent | (W) | Thursday | Ind. | Jas. S. Francis |
| Greeley— | | | | |
| Home Press | (W) | Thursday | Rep. | V. E. Dow |
| Greene— | | | | |
| Butler County Press | (W) | Friday | Rep. | Geo. B. Tracey |
| Iowa Recorder | (W) | Wednesday | Dem. | A. Ingalls |
| Greenfield— | | | | |
| Adair County Free Press | (W) | Thursday | Dem. | E. J. Sidey |
| Transcript | (W) | Thursday | Rep. | H. G. Lynch |
| Grinnell— | | | | |
| Congregational Iowa | (M) | | Relig. | Congregational Confer. |
| Grinnell College Bulletin | (Q) | | Coll. | J. H. T. Main |
| Herald | (S-W) | Tues. & Fri. | Rep. | Ray & Frisbie |
| Register | (S-W) | Mon. & Thu. | Rep. | O. A. Miller |
| Review | (M) | | Coll. | College Students |
| Scarlet and Black | (S-W) | Wed. & Sat. | Coll. | College Students |
| Griswold— | | | | |
| American | (W) | Thursday | Rep. | F. W. Hanton |
| Grundy Center— | | | | |
| Democrat | (W) | Thursday | Dem. | J. Vanderwicken |
| Republican | (W) | Thursday | Rep. | Chas. G. Goodwin |
| Guthrie Center— | | | | |
| Guthrie | (W) | Thursday | Rep. | Alex H. Grisell & Son |
| Times | (W) | Thursday | Rep. | H. W. Stoy & Son |
| Guttenberg— | | | | |
| Press | (W) | Thursday | Ind. | Muschewske Bros. |
| Hamburg— | | | | |
| Reporter | (W) | Friday | Ind. | Fred W. Hill |
| Republican | (W) | Friday | Rep. | W. T. Davidson |
| Hampton— | | | | |
| Chronicle | (W) | Thursday | Rep. | T. W. Purell |
| Franklin County Recorder | (W) | Wednesday | Rep. | I. L. Stuart |
| Hanlontown— | | | | |
| News | (W) | Friday | Rep. | M. A. Aasgaard |
| Harlan— | | | | |
| Shelby County Republican | (W) | Thursday | Rep. | P. B. Brown |
| Tribune | (W) | Wednesday | Dem. | W. C. Campbell |
| Vaegteren | (W) | Tuesday | Relig. | J. C. Lunn |
| Harris— | | | | |
| Herald | (W) | Friday | Ind. Rep. | J. I. Dobbyn |
| Hartley— | | | | |
| Journal | (W) | Thursday | Dem. | Eugene B. Peck |
| Sentinel | (W) | Thursday | Ind. | O. A. Charles |
| Havelock— | | | | |
| Record | | | | Will H. Corneli |
| Hawarden— | | | | |
| Chronicle | (W) | Thursday | Ind. Rep. | W. F. Wolf |
| Independent | (W) | Thursday | Rep. | D. O. Stone |
| Hawkeye— | | | | |
| Beacon | (W) | Thursday | Ind. | W. N. Rogers |
| Hedrick— | | | | |
| Journal | (W) | Wednesday | Ind. | C. J. Martin |
| Hillsboro— | | | | |
| Enterprise | (W) | Thursday | Ind. | C. P. & F. V. Lowther |
| Hinton— | | | | |
| Gazette | (W) | Thursday | Rep. | G. H. Kick |
| Holstein— | | | | |
| Advance | (W) | Thursday | Dem. | W. F. Hutton |
| Hopkinton— | | | | |
| Leader | (W) | Thursday | Rep. | V. S. Beels |
| Hornick— | | | | |
| Index | (W) | Thursday | Rep. | J. H. Cattermole |
| Hospers— | | | | |
| Tribune | (W) | Friday | Non. par. | Henry Aardema |
| Hubbard— | | | | |
| Monitor | (W) | Friday | Rep. | S. S. Boylan |
| Hudson— | | | | |
| Herald | (W) | Thursday | Ind. | Harry Y. Buchanan |
| Hull— | | | | |
| Index | (W) | Friday | Rep. | Chas. O. Sawyer |
| Humboldt— | | | | |
| Herald | (W) | Friday | Dem. | J. S. Hopkins |
| Independent | (W) | Thursday | Rep. | A. E. Minlon |
| Republican | (W) | Friday | Rep. | Frank Jaqua |

PUBLICATIONS IN IOWA—Continued.

| Papers and Places of Publication | Edition | Publication Days | Character | Editor or Publisher |
|--|---------------|------------------|---------------------------|---------------------|
| Humeston— | | | | |
| New Era.....(W) | Wednesday | Ind..... | Sanford & McGuire | |
| Ida Grove— | | | | |
| Ida County Pioneer.....(W) | Wednesday | Rep..... | J. H. Moist | |
| Record-Era.....(W) | Thursday | Dem..... | A. J. Schaeffer | |
| Independence— | | | | |
| Bulletin Journal.....(W) | Thursday | Rep..... | Wiley, Farwell & Coltman | |
| Conservative.....(W) | Wednesday | Dem..... | W. F. Miller | |
| Indianola— | | | | |
| Advocate-Tribune.....(W) | Thursday | Dem..... | Clint L. Price | |
| Herald.....(W) | Thursday | Rep..... | Miller, Shenton & Stanley | |
| Record.....(W) | Thursday | Rep..... | Evan B. Dowell | |
| Simpsonian.....(W) | Monday | Coll..... | Students | |
| Inwood— | | | | |
| Herald.....(W) | Thursday | Rep..... | W. J. Stearns | |
| Iowa City— | | | | |
| Bulletin State University (M) | Oct. to Jan. | | C. H. Weller | |
| Bulletin State University (W) | Jan. to June. | Coll..... | C. H. Weller | |
| Citizen.....(D) | Ex. Sunday | Rep..... | Elmer E. Johnston | |
| Iowa Alumnus.....(M) | | Coll..... | Alumni Bureau | |
| Iowa Journal of History and Politics.....(Q) | | Historical..... | Benj. F. Shambaugh | |
| Iowan.....(D) | Ex. Sat. & M. | Coll..... | Daily Iowan Pub. Co. | |
| Johnson County Independent.....(W) | Thursday | Ind..... | Geo. Bennett | |
| Press.....(D) | Ex. Sunday | Dem..... | S. E. Oarrell | |
| Republican.....(D) | Ex. Sunday | Rep..... | David Brant | |
| Iowa Falls— | | | | |
| Hardin County Citizen.....(W) | Friday | Rep..... | Ira A. Nichols | |
| Sentinel.....(W) | Tuesday | Rep..... | S. B. Stonerook | |
| Ireton— | | | | |
| Ledger.....(W) | Friday | Rep..... | E. O. Frees | |
| Jamaica— | | | | |
| Journal.....(W) | Thursday | Ind..... | B. D. Estey | |
| Janesville— | | | | |
| Banner.....(W) | Thursday | Ind..... | L. A. Burton | |
| Jefferson— | | | | |
| Bee.....(W) | Wednesday | Rep..... | Paul E. Stillman | |
| Free Lance.....(W) | Thursday | Ind..... | Charles C. Vail | |
| Jesup— | | | | |
| Citizens-Herald.....(W) | Thursday | Rep..... | Fay R. Place | |
| Jewell— | | | | |
| Record.....(W) | Thursday | Rep..... | Claude V. Campbell | |
| Joice— | | | | |
| Review.....(W) | Thursday | Rep..... | H. H. Hallett | |
| Kalona— | | | | |
| News.....(W) | Thursday | Ind..... | D. C. Miller | |
| Kanawha— | | | | |
| Record.....(W) | Wednesday | Rep..... | B. O. Ellsworth | |
| Kellerton— | | | | |
| Globe.....(W) | Thursday | Local..... | Bert A. Ballou | |
| Kellogg— | | | | |
| Enterprise.....(W) | Friday | Dem..... | W. P. Coutts | |
| Kensett— | | | | |
| News.....(W) | Thursday | Rep..... | H. H. Hallett | |
| Keokuk— | | | | |
| Constitution-Democrat.....(D) | Ex. Sunday | Dem..... | Constitution Dem. Co. | |
| Gate City.....(D) | | Rep..... | Edward F. Carter | |
| School Music.....(Bi-M) | | Music..... | Philip C. Hayden | |
| Keosauqua— | | | | |
| Independent.....(W) | Wednesday | Dem..... | J. R. Sherman | |
| Republican.....(W) | Thursday | Rep..... | Rowley & Landes | |
| State Line Democrat.....(W) | Saturday | Dem..... | Geo. F. Smith | |
| Keota— | | | | |
| Eagle.....(W) | Thursday | Ind..... | Richardson Bros. | |
| Keswick— | | | | |
| Leader.....(W) | Friday | Ind..... | R. N. Norris | |
| Keystone— | | | | |
| Bulletin.....(W) | Wednesday | Ind..... | Harding Ptg. Co. | |
| Kimballtown— | | | | |
| Kimballtown-Elkhorn Record.....(W) | Thursday | Ind..... | G. R. Osborn | |
| Kingsley— | | | | |
| News-Times.....(W) | Thursday | Rep..... | J. H. Beardsley | |

PUBLICATIONS IN IOWA—Continued.

| Papers and Places of Publication | Edition | Publication Days | Character | Editor or Publisher |
|----------------------------------|---------|------------------|-----------|----------------------|
| Kliron— | | | | |
| News ----- | (W) | Wednesday | Ind. | C. W. Birch |
| Klemme— | | | | |
| Times ----- | (W) | Thursday | Rep. | M. M. Magner |
| Knoxville— | | | | |
| Express ----- | (W) | Wednesday | Dem. | W. J. Casey |
| Journal ----- | (W) | Friday | Rep. | M. L. Curtis |
| Lacona— | | | | |
| Ledger ----- | (W) | Friday | Ind. | G. F. Tilden |
| Ladora— | | | | |
| Ledger ----- | (W) | Friday | Ind. | W. H. Van Doran |
| Lake City— | | | | |
| Graphic ----- | (W) | Thursday | Rep. | T. B. Hotchkiss |
| News ----- | (W) | Thursday | Rep. | Wm. H. T. Shade |
| Lake Mills— | | | | |
| Graphic ----- | (W) | Wednesday | Rep. | M. A. Aasgaard |
| Lake Park— | | | | |
| News ----- | (W) | Thursday | Rep. | A. E. Woodruff |
| Lake View— | | | | |
| Resort ----- | (W) | Thursday | Rep. | Edwin M. Sheehy |
| Lamont— | | | | |
| Autumn Leaves ----- | (M) | | Relig. | Herald Pub. House |
| Chronicle ----- | (W) | Thursday | Ind. | W. H. Blair |
| Saints Herald ----- | (W) | Wednesday | Relig. | Jos. & A. A. Smith |
| Lamont— | | | | |
| Leader ----- | (W) | Thursday | Ind. | J. F. Davidson & Son |
| Lamotte— | | | | |
| News ----- | (W) | Thursday | Ind. | C. L. Ohmsted |
| Lanesboro— | | | | |
| Topic ----- | (W) | Thursday | Ind. Dem. | E. A. Place |
| Lansing— | | | | |
| Allamakee Journal ----- | (W) | Wednesday | Dem. | Dunlevy Bros. |
| Mirror ----- | (W) | Friday | Rep. | Geo. W. Metcalf |
| La Porte City— | | | | |
| Progress-Review ----- | (W) | Thursday | Rep. | H. B. Lizer |
| Larchwood— | | | | |
| Leader ----- | (W) | Thursday | Rep. | W. B. Rogers |
| Latimer— | | | | |
| Star ----- | (W) | Friday | Ind. | A. H. Hanson |
| Laurens— | | | | |
| Pocahontas County Sun. ----- | (W) | Thursday | Rep. | U. S. Vance |
| Lawler— | | | | |
| Dispatch ----- | (W) | Thursday | Dem. | C. H. Leonard |
| Lawton— | | | | |
| News ----- | | | | Nurnburg |
| Le Claire— | | | | |
| Messenger ----- | (W) | Thursday | Ind. | J. B. Smith |
| Le Grand— | | | | |
| Reporter ----- | (W) | Friday | Rep. | LeGrand Pub. Co. |
| Lehigh— | | | | |
| Valley Argus ----- | (W) | Thursday | Ind. | Hal. C. Fuller |
| Le Mars— | | | | |
| Globe-Post ----- | (S.W) | Mon. & Thu. | Dem. | J. O. Peterson |
| Herald ----- | (W) | Thursday | Ind. | John Starzl |
| Sentinel ----- | (S.W) | Tues. & Fri. | Rep. | Jas. O. Gillespie |
| Lenox— | | | | |
| Time Table ----- | (W) | Thursday | Rep. | J. E. Rogers |
| Leon— | | | | |
| Decatur County Journal ----- | (W) | Thursday | Rep. | W. F. Lindsey |
| Reporter ----- | (W) | Thursday | Dem. | O. E. Hull |
| Letts— | | | | |
| Record ----- | (W) | Thursday | Rep. | John Walenter, Jr. |
| Lewis— | | | | |
| Standard ----- | (W) | Thursday | Ind. | G. W. B. Fletcher |
| Lime Springs— | | | | |
| Sun-Herald ----- | (W) | Thursday | Ind. | Walter McBride |
| Lineville— | | | | |
| Tribune ----- | (W) | Thursday | Rep. | Austin & Austin |
| Linn Grove— | | | | |
| Independent ----- | (W) | Friday | Rep. | Geo. W. Evans |
| Lisbon— | | | | |
| Herald ----- | (W) | Thursday | Rep. | W. F. Stahl |
| Little Rock— | | | | |
| Free Lance ----- | (W) | Friday | Prog. | W. R. Minard |
| Little Sioux— | | | | |
| Hustler ----- | (W) | Friday | Ind. | H. W. Kerr |

PUBLICATIONS IN IOWA—Continued.

| Papers and Places of Publication | Edition | Publication Days | Character | Editor or Publisher |
|----------------------------------|---------|------------------|-----------|----------------------------|
| Livermore— | | | | |
| Gazette | (W) | Thursday | Ind. Rep. | W. F. Miller |
| Lockridge— | | | | |
| Herald | (W) | Thursday | Ind. | Journal Ptg. Co. |
| Logan— | | | | |
| Gazette | (W) | Thursday | Ind. | F. N. Withey |
| Observer | (W) | Thursday | Rep. | F. H. McCabe |
| Lohrville— | | | | |
| Enterprise | (W) | Friday | Rep. | W. T. Safley |
| Lone Tree— | | | | |
| Reporter | (W) | Friday | Ind. | W. H. Younklin |
| Lorimor— | | | | |
| Journal | (W) | Friday | Ind. | Geo. Stafford |
| Lost Nation— | | | | |
| Press | (W) | Thursday | Ind. | A. A. Bowman |
| Lovilla— | | | | |
| Press | (W) | Thursday | Ind. | Henri L. Gaddis |
| Lowden— | | | | |
| News | (W) | Friday | Ind. | Chas. H. Reid |
| Lu Verne— | | | | |
| Des Moines Valley News.... | (W) | Thursday | Rep. | Hal E. Rogers |
| Lynnville— | | | | |
| Leader | (W) | Thursday | Ind. | L. H. Bufkin |
| Star | (W) | Thursday | Ind. | Jas. R. Rhodes |
| Lyons— | | | | |
| Clinton Mirror | (W) | Saturday | Rep. | W. L. Eaton |
| Tri City Labor Voice.... | (S-M) | | Labor | Peter Hofman |
| Lytton— | | | | |
| Star | (W) | Thursday | Ind. | O. Everett Lee |
| McIntire— | | | | |
| Advocate | (W) | Thursday | Ind. | Joe A. Moore |
| McGregor— | | | | |
| North Iowa Times..... | (W) | Thursday | Dem. | Anton Huebsch |
| Macedonia— | | | | |
| Botna Valley News..... | (W) | Friday | Ind. | J. M. Henry |
| Macksburg— | | | | |
| Record | (W) | Thursday | Ind. | Geo. Stafford |
| Madrid— | | | | |
| Register-News | (W) | Thursday | Rep. | J. G. Lucas |
| Malcom— | | | | |
| Leader | (W) | Thursday | Ind. | Arden McCoy |
| Mallard— | | | | |
| Independent | (W) | Friday | Ind. | Wm. H. J. Steiner |
| Malvern— | | | | |
| Leader | (W) | Thursday | Rep. | W. P. Wortman |
| Manchester— | | | | |
| Democrat | (W) | Wednesday | Dem. | Carr, Carr, Long & Hermann |
| Press | (W) | Thursday | Rep. | H. L. Rann |
| Manilla— | | | | |
| Times | (W) | Thursday | Ind. | J. J. McDermott |
| Manly— | | | | |
| Chief | (W) | Thursday | Rep. | Lafe Hill |
| Manning— | | | | |
| Herold | (W) | Friday | Dem. | P. F. Werner |
| Monitor | (W) | Thursday | Ind. | F. J. Mantz |
| Manson— | | | | |
| Democrat | (W) | Wednesday | Dem. | John F. Dalton |
| Journal | (W) | Wednesday | Rep. | T. D. Long |
| Mapleton— | | | | |
| Press | (W) | Thursday | Rep. | F. M. O'Furey |
| Maquoketa— | | | | |
| Excelsior-Record | (S-W) | Tues. & Fri. | Rep. | Heide & McKinsey |
| Jackson Journal | (W) | Thursday | Ind. | Paul Herter |
| Sentinel | (Tri-W) | M. W. & F. | Dem. | W. C. Swigart |
| Marathon— | | | | |
| Republic | (W) | Thursday | Rep. | O. W. Kettle |
| Marble Rock— | | | | |
| Journal | (W) | Thursday | Rep. | Davis & McBride |
| Marcus— | | | | |
| News | (W) | Thursday | Rep. | W. M. Hamilton & Son |

PUBLICATIONS IN IOWA—Continued.

| Papers and Places of Publication | Edition | Publication Days | Character | Editor or Publisher |
|----------------------------------|---------|------------------|-----------|------------------------|
| Marengo— | | | | |
| Democrat | (W) | Thursday | Dem. | Jas. J. Glenn |
| Republican | (W) | Wednesday | Rep. | S. G. Snyder |
| Sentinel | (W) | Wednesday | Prog. | Grant B. Fullmer |
| Marion— | | | | |
| Register | (S-M) | Tues. & Fri. | Rep. | S. M. Rathbun |
| Sentinel | (W) | Thursday | Dem. | T. T. Williams |
| Marne— | | | | |
| Free Press | (W) | Thursday | Ind. | D. Tollenaar & Son |
| Marshalltown— | | | | |
| American Municipalities .. | (M) | | Municipal | Frank G. Pierce |
| Christian Prohibitionist .. | (M) | | Proh. | F. D. Hanson |
| Iowa Prohibitionist | (W) | Thursday | Proh. | O. D. Flett |
| Times-Republican | (D) | Ex. Sunday | Rep. | D. W. Morris, Jr. |
| Mason City— | | | | |
| Cerro Gordo Leader | (W) | Saturday | Soc. | F. G. Gashel |
| Globe-Gazette | (D) | Ex. Sunday | Rep. | W. P. Muse |
| Globe-Gazette | (S-W) | Tues. & Thu. | Rep. | W. P. Muse |
| Times | (D) | Ex. Sunday | Rep. | F. R. Conway |
| Massena— | | | | |
| Echo | (W) | Thursday | Ind. Rep. | R. J. Cornell |
| Maurice— | | | | |
| Times | (W) | Friday | Ind. | J. E. Mieras |
| Maxwell— | | | | |
| Iowa Odd Fellow | (S-M) | | Frat. | L. R. Shepard Pub. Co. |
| Tribune | (W) | Thursday | Rep. | L. R. Shepard Pub. Co. |
| Mavnaud— | | | | |
| News | (W) | Thursday | Local | L. D. Rowley |
| Mechanicsville— | | | | |
| Pioneer-Press | (W) | Thursday | Rep. | N. F. Purcell |
| Mediapolis— | | | | |
| New Era-News | (S-W) | Wed. & Sat. | Rep. | T. A. Merrill |
| Melbourne— | | | | |
| Record | (W) | Thursday | Ind. | F. M. Springsteen |
| Melcher— | | | | |
| Union | (W) | Thursday | Ind. | H. L. Bishop |
| Melrose— | | | | |
| Bell | (W) | Thursday | Ind. | James Duggan |
| Melvin— | | | | |
| Argus | (W) | Thursday | Rep. | Chas. W. Scott |
| Menlo— | | | | |
| Journal | (W) | Thursday | Ind. | M. S. Varley |
| Merrill— | | | | |
| Record | (W) | Thursday | Dem. | W. A. Julian |
| Meservey— | | | | |
| Register | (W) | Thursday | Ind. | E. F. Philpot |
| Milford— | | | | |
| Mail | (W) | Thursday | Rep. | E. F. Heldridge |
| Milo— | | | | |
| Motor | (W) | Thursday | Ind. | S. Hockett & Son |
| Milton— | | | | |
| Herald | (W) | Wednesday | Ind. | N. E. Guernsey |
| Minburn— | | | | |
| Criterion | (W) | Thursday | Rep. | Zerwekh & Zerwekh |
| Minden— | | | | |
| News | (W) | Friday | Dem. | J. C. Haley |
| Missouri Valley— | | | | |
| Harrison County News .. | (S-W) | Wed. & Sat. | Ind. Rep. | A. H. Sniff |
| Times | (D) | Ex. Sunday | Ind. | R. C. Lahman |
| Times | (W) | Thursday | Ind. | R. C. Lahman |
| Mitchellville— | | | | |
| Index | (W) | Thursday | Rep. | C. W. Marmon |
| Mondamin— | | | | |
| Enterprise | (W) | Thursday | Ind. | F. H. Kelley |
| Monona— | | | | |
| Leader | (W) | Thursday | Rep. | Harley S. Rittenhouse |
| Monroe— | | | | |
| Mirror | (W) | Thursday | Rep. | John Vandermast |
| Montezuma— | | | | |
| Poweshiek Co. Palladium .. | (W) | Wednesday | Dem. | R. L. & R. A. Mortland |
| Republican | (W) | Thursday | Rep. | J. M. Grimes |

PUBLICATIONS IN IOWA—Continued.

| Papers and Places of Publication | Edition | Publication Days | Character | Editor or Publisher |
|----------------------------------|---------|------------------|------------|-----------------------------------|
| Monticello— | | | | |
| Express | (W) | Thursday | Rep. | J. W. Doxsee |
| Jones County Times | (W) | Thursday | Dem. | J. T. Lanigan |
| Montrose— | | | | |
| Journal | (W) | Thursday | Rep. | Geo. H. Duty |
| Moorhead— | | | | |
| Times | (W) | Friday | Ind. | Chas. E. Majers |
| Moravia— | | | | |
| Union | (W) | Thursday | Ind. | W. C. Smith |
| Morning Sun— | | | | |
| News-Herald | (W) | Thursday | Rep. | J. Kirk Latta |
| Moulton— | | | | |
| Sun | (W) | Tuesday | Ind. | T. W. Killion |
| Tribune | (W) | Friday | Rep. | R. R. Wilson |
| Mount Auburn— | | | | |
| News | (W) | Thursday | Rep. | H. B. Lizer |
| Mount Ayr— | | | | |
| Independent | (S-W) | Mon. & Thu. | Ind. | Terrell & Hounson |
| Journal | (W) | Thursday | Dem. | John L. Mills |
| Record-News | (S-W) | Tues. & Fri. | Rep. | Sam Spurrier |
| Mount Pleasant— | | | | |
| Free Press | (W) | Thursday | Dem. | Stanly Miller |
| News | (D) | Ex. Sunday | Rep. | Charles S. Rogers |
| News | (W) | Wednesday | Rep. | Charles S. Rogers |
| Republican | (W) | Thursday | Rep. | Frank P. Porter |
| Mount Vernon— | | | | |
| Cornell College Bulletin (Bi-M) | | | Coll. | Cornell College |
| Cornellian | (S-W) | Wed. & Sat. | Coll. | Students |
| Fruitman and Gardener | (M) | | Horticul. | Lloyd McOutcheon |
| Hawkeye | (W) | Thursday | Rep. | A. A. Bauman |
| Iowa Methodist | (S-M) | | Relig. | O. B. Chassell |
| Record | (W) | Wednesday | Ind. | Lloyd McOutcheon |
| Moville— | | | | |
| Mail | (W) | Thursday | Rep. | James Graham |
| Record | (W) | Thursday | Ind. | A. Vandahl |
| Murray— | | | | |
| News | (W) | Thursday | Rep. | R. H. Martindale |
| Muscatine— | | | | |
| Herold (German) | (W) | Friday | Ind. Dem. | Henry Heinz |
| Journal | (D) | Ex. Sunday | Rep. | Lee P. Loomis |
| Journal | (S-W) | Tues. & Fri. | Rep. | Lee P. Loomis |
| Labor's Voice | (M) | | Labor. | J. J. O'Brien |
| Muscatine County Socialist | (W) | Saturday | Soc. | Socialist Co-Op. Pub. Co. |
| News-Tribune | (D) | Ex. Saturday | Dem. | Muscatine News Co. |
| Record | (W) | Thursday | Ind. | W. M. Narvis |
| Mystic— | | | | |
| Register | (W) | Thursday | Ind. | R. O. Russell |
| Telegram | (W) | Thursday | Rep. | A. R. Scott |
| Nashua— | | | | |
| Post | (W) | Thursday | Rep. | C. R. Wallis |
| Reporter | (W) | Thursday | Ind. | Keller & Ellison |
| Nemaha— | | | | |
| Register | (W) | Thursday | Rep. | C. O. Keeny |
| Neola— | | | | |
| Gazette-Reporter | (W) | Thursday | Ind. | L. G. Merrill |
| Iowa Mutual Era | (M) | | Insurance | L. G. Merrill |
| Nevada— | | | | |
| Journal | (Tri-W) | M., W. & F. | Rep. | G. A. Benjamin |
| Profitable Breeding and Farming | (M) | | Agr.-Stock | Profitable Breeding & Farming Co. |
| Representative | (S-W) | Tues. & Fri. | Rep. | Payne & Son |
| New Albin— | | | | |
| News | (W) | Thursday | Rep. | Ludwig Schubbert |
| Newell— | | | | |
| Mirror | (W) | Thursday | Rep. | H. O. Gordon |
| Newhall— | | | | |
| News | (W) | Thursday | Ind. | News Pub. Co. |
| New Hampton— | | | | |
| Courier | (W) | Thursday | Rep. | R. H. Fairbairn Co. |
| Gazette | (W) | Thursday | Rep. | Walter N. Crawford |

PUBLICATIONS IN IOWA—Continued.

| Papers and Places of Publication | Edition | Publication Days | Character | Editor or Publisher |
|----------------------------------|---------|------------------|-----------|---------------------------|
| Iowa Freie Presse | (W) | Thursday | Dem. | August Hilmner |
| Tribune | (W) | Wednesday | Dem. | E. J. Feuling |
| New Hartford— | | | | |
| Review | (W) | Thursday | Ind. | O. B. DeVeney |
| New London— | | | | |
| Advertiser | (W) | Thursday | Ind. | Keltner & Levendahl |
| Henry County Times | (W) | Thursday | Ind. | Rolla C. & Mrs. Stokes |
| New Market— | | | | |
| Herald | (W) | Thursday | Rep. | |
| New Sharon— | | | | |
| Leader | (W) | Tuesday | Ind. | J. H. Taylor |
| Star | (W) | Wednesday | Rep. | Ray B. Duboc |
| Newton— | | | | |
| Journal | (D) | Ex. Sunday | Ind. | F. L. Boyden |
| News | (D) | Ex. Sunday | Ind. | James R. Rhodes |
| Record | (W) | Thursday | Rep. | W. S. Johnson |
| New Virginia— | | | | |
| The New Virginian | (W) | Thursday | Ind. | C. P. Shane |
| Nodaway— | | | | |
| Valley Press | (W) | Thursday | Ind. | E. W. Orr & W. G. Morgan |
| Nora Springs— | | | | |
| Advertiser | (W) | Thursday | Rep. | A. M. Moore |
| Tribune | (W) | Thursday | Rep. | B. H. Barker |
| North English— | | | | |
| Record | (W) | Thursday | Ind. | W. J. Kueneman |
| Northwood— | | | | |
| Anchor | (W) | Wednesday | Rep. | E. K. Pitman |
| Worth County Index | (W) | Thursday | Rep. | Scammon & Scammon |
| Norwalk— | | | | |
| Free Press | (W) | Friday | Ind. | Mr. & Mrs. O. C. Cornwell |
| Norway— | | | | |
| Benton County Signal | (W) | Thursday | Ind. | John Beyer |
| Oakland— | | | | |
| Acorn | (W) | Thursday | Ind. | E. P. Harrison |
| Oakville— | | | | |
| Sentinel | (W) | Thursday | Ind. | George W. Graham |
| Ocheyedan— | | | | |
| Press | (W) | Thursday | Prog. | C. L. Adams |
| Odebolt— | | | | |
| Chronicle | (W) | Thursday | Rep. | J. E. Chryslor |
| News | (W) | Thursday | Prog. | D. Phillips |
| Oelwein— | | | | |
| Independent | (S-W) | Tues. & Fri. | Ind. | R. D. Kinney |
| Register | (D) | Ex. Sunday | Rep. | Hoyer & Robinson |
| Register | (W) | Wednesday | Rep. | Hoyer & Robinson |
| Ogden— | | | | |
| Reporter | (W) | Thursday | Rep. | W. D. Miller |
| Olin— | | | | |
| Recorder | (W) | Thursday | Rep. | A. A. Cole |
| Ollie— | | | | |
| News | (W) | Thursday | Ind. | H. C. Campbell |
| Onawa— | | | | |
| Democrat | (W) | Thursday | Dem. | W. H. Wonder |
| Sentinel | (W) | Thursday | Rep. | T. L. & O. B. Gossard |
| Orange City— | | | | |
| De Volksvriend | (W) | Thursday | Rep. | H. P. Oggel & Son |
| De Vrije Hollander | (S-W) | Wed. & Sat. | Dem. | H. Toering |
| Sioux County Herald | (W) | Thursday | Prog. | Isaac Hospers |
| Orient— | | | | |
| Independent | (W) | Thursday | Ind. | J. U. Gitzy |
| Osage— | | | | |
| Curio Collector | (O) | | Curios. | F. M. Tuttle |
| News | (W) | Thursday | Prog. | H. C. Austin |
| Press-Journal | (W) | Wednesday | Rep. | H. G. Hill |
| Osceola— | | | | |
| Democrat | (W) | Thursday | Dem. | C. A. Heaton |
| Sentinel | (W) | Thursday | Rep. | F. M. Abbott |
| Oskaloosa— | | | | |
| Globe | (W) | Saturday | Ind. | Shockley Bros. & Cook |
| Herald | (D) | Ex. Sunday | Rep. | Phil Hoffman |

PUBLICATIONS IN IOWA—Continued.

| Papers and Places of Publication | Edition | Publication Days | Character | Editor or Publisher |
|----------------------------------|---------|------------------|--------------|-------------------------|
| Herald | (W) | Thursday | Rep. | Phil Hoffman |
| Penn Chronicle | (M) | | Coll. | College |
| Times | (W) | Friday | Dem. | H. S. Rosecrans & J. E. |
| Ossian— | | | | Flewelling |
| Bee | (W) | Thursday | Dem. | T. F. Schmitz |
| Oto— | | | | |
| Leader | (W) | Thursday | Rep. | Albert Healy |
| Ottumwa— | | | | |
| Courier | (D) | Ex. Sunday | Rep. | Jas. T. Powell |
| Courier | (Tri-W) | Tu., Th. & Sa | Rep. | Jas. T. Powell |
| Iowa Orphans' Appeal | (Bi-M) | | Home Finding | U. B. Smith |
| Review | (D) | Ex. Sunday | Dem. | A. J. Stump |
| Review | (W) | Thursday | Dem. | A. J. Stump |
| Oxford— | | | | |
| Leader | (S-W) | Tues. & Fri. | Dem. | A. Holzhauser |
| Oxford Junction— | | | | |
| Mirror | (W) | Thursday | Dem. | Frank Kenney |
| Palmer— | | | | |
| Press | (W) | Thursday | Ind. | A. O. Flint |
| Panora— | | | | |
| Guthrie County Vedette | (W) | Thursday | Dem. | Dan A. Brown |
| Ledger | (W) | Thursday | | R. M. MacManus |
| Parkersburg— | | | | |
| Eclipse | (W) | Thursday | Rep. | E. E. Schrack |
| Parnell— | | | | |
| Iowa County Advertiser | (W) | Thursday | Dem. | W. J. Naughton |
| Paton— | | | | |
| Portrait | (W) | Friday | Rep. | Karle C. Latta |
| Paullina— | | | | |
| Times | (W) | Friday | Rep. | Arthur W. McBride |
| Pella— | | | | |
| Baptist Record | (W) | Thursday | Relig. | R. R. Sadler |
| Booster | (W) | Saturday | Ind. | G. A. Stout |
| Ray | (Bi-M) | | Coll. | Students |
| Chronicle | (W) | Thursday | Dem. | C. L. Garrett |
| Weekblad | (W) | Friday | Dem. | H. F. Johnson & Co. |
| Perry— | | | | |
| Advertiser | (D) | Ex. Monday | Rep. | R. B. Zerwekh |
| Chief | (D) | Ex. Sunday | Rep. | Chief Ptg. Co. |
| Persia— | | | | |
| Globe | (W) | Thursday | Ind. | Thos. D. Caverly |
| Peterson— | | | | |
| Patriot | (W) | Thursday | Rep. | Archie W. Evans |
| Pierson— | | | | |
| Progress | (W) | Thursday | Local | C. E. Perdue |
| Pilot Mound— | | | | |
| Monitor | (W) | Thursday | Ind. | Jerome Berton |
| Pleasantville— | | | | |
| Marion County News | (W) | Thursday | Ind. | W. G. Stephenson |
| Pocahontas— | | | | |
| Democrat | (W) | Thursday | Dem. | W. S. Clark |
| Record | (W) | Thursday | Rep. | D. O. Blake |
| Pomeroy— | | | | |
| Herald | (W) | Thursday | Rep. | Scott H. McClure |
| Postville— | | | | |
| Iowa Volksblatt | (W) | Friday | Ind. | Ronneburger & Klingbeil |
| Review | (W) | Friday | Rep. | Burt E. Tuttle |
| Prairieburg— | | | | |
| News | (W) | Thursday | | John R. Owen |
| Prairie City— | | | | |
| News | (W) | Thursday | Ind. | Randall Bros. |
| Prescott— | | | | |
| Argus | (W) | Friday | Ind. | E. L. Howard |
| Preston— | | | | |
| Times | (W) | Thursday | Ind. | Lou Black |
| Pringhar— | | | | |
| O'Brien County Bell | (W) | Thursday | Rep. | J. H. Wolf |
| O'Brien County Democrat | (W) | Friday | Dem. | J. H. Drips |
| Quasqueton— | | | | |
| Quasquetonian | (W) | Friday | Dem. | Frank Vierth |
| Quimby— | | | | |
| Herald | (W) | Thursday | Ind. | G. A. Fox |

PUBLICATIONS IN IOWA—Continued.

| Papers and Places of Publication | Edition | Publication Days | Character | Editor or Publisher |
|---|---------|---------------------|-----------|----------------------------------|
| Radcliffe— Signal | (W) | Thursday | Rep. | Clinton E. Myers |
| Rake— Register | (W) | Thursday | Ind. | W. C. Sundermeyer |
| Randolph— Enterprise | (W) | Friday | Ind. | C. O. Sheaffer |
| Redding— Herald | (W) | Thursday | Ind. | Ralph Main |
| Redfield— Review | (W) | Thursday | Rep. | W. C. Newton |
| Red Oak— Express | (W) | Friday | Rep. | E. W. Carpenter |
| Reporter | (W) | Thursday | Ind. | Clarence Miller |
| Sun | (W) | Friday | Dem. | Wm. Boll & Son |
| Reinbeck— Courier | (W) | Friday | Rep. | Chas. J. Adams |
| Remsen— Bell-Enterprise | (W) | Thursday | Dem. | Eugene F. Kieffer |
| Renwick— Times | (W) | Wednesday | Rep. | Lou Sherman |
| Rhodes— Tribune | (W) | Wednesday | Ind. | Harry J. Reger |
| Riceville— Recorder | (W) | Wednesday | Rep. | Henry A. Yeager |
| Richland— Clarion | (W) | Thursday | Rep. | Blanche J. Cook |
| Ringsted— Dispatch | (W) | Thursday | Ind. | A. L. Anderson |
| Rippey— Booster | (W) | Thursday | Rep. | J. A. Duitman |
| Riverside— Leader | (W) | Friday | Rep. | Glen L. Laffer |
| Riverton— Review | (W) | Thursday | Ind. | Waler T. & Gertrude A. Graves |
| Robinson— Herald | (W) | Thursday | Ind. | C. E. Stone |
| Rockford— Register | (W) | Thursday | Rep. | F. E. Trigg |
| Rock Rapids— Reporter | (W) | Thursday | Rep. | W. G. Smith |
| Review | (W) | Thursday | Dem. | P. H. McCarty |
| Rock Valley— Bee | (W) | Friday | Rep. | A. L. Halstead |
| Rockwell— Phonograph | (W) | Tuesday | Rep. | W. A. Grummon |
| Rockwell City— Advocate | (W) | Thursday | Rep. | Walter A. Noel |
| Calhoun Co. Republican | (W) | Thursday | Rep. | Mattison Bros. |
| Roland— Record | (W) | Thursday | Rep. | Thompson & Iverson |
| Rolfe— Arrow | (W) | Wednesday | Ind. | Marion Bruce |
| Rowley— News | (W) | Friday | Ind. | Justin Barry |
| Royal— Banner | (W) | Friday | Ind. | G. W. Van Atten |
| Rudd— Review | (W) | Thursday | Ind. Rep. | Karl J. Konzer |
| Runnells— Four-County Neighbor | (W) | Friday | Rep. | W. O. North |
| Russell— Union | (W) | Thursday | Ind. | Harry Keller |
| Ruthven— Free Press and Appeal | (W) | Thursday | Ind. | E. F. Nelson |
| Ryan— Reporter | (W) | Thursday | Ind. | E. E. Coakley |
| Sabula— Gazette | (W) | Saturday | Ind. | Wade Guenther |
| Sac City— Sac County Bulletin | (W) | Wednesday | Ind. | Ross Mayhall |
| Sun | (W) | Thursday | Rep. | S. M. & F. E. Stoniffer |
| Salem— News | (W) | Thursday | Ind. | M. Kirkpatrick |

PUBLICATIONS IN IOWA—Continued.

| Papers and Places of Publication | Edition | Publication Days | Character | Editor or Publisher |
|----------------------------------|---------|------------------|------------|-------------------------|
| Sanborn— | | | | |
| Pioneer | (W) | Thursday | Rep. | R. Olosson |
| Schaller— | | | | |
| Herald | (W) | Thursday | Ind. | W. K. Whiteside |
| Schleswig— | | | | |
| Leader | (W) | Friday | Ind. | F. C. Freeman |
| Seranton— | | | | |
| Journal | (W) | Thursday | Ind. Rep. | L. W. Smith |
| Seymour— | | | | |
| Democrat | (W) | Thursday | Dem. | Byron L. Hosebar |
| Leader | (W) | Thursday | Rep. | L. A. Glassburn |
| Sharpsburg— | | | | |
| North Taylor Review | (W) | Friday | Ind. | Ellmott Hurd |
| Sheffield— | | | | |
| Press | (W) | Thursday | Rep. | Chester Yelland |
| Shelby— | | | | |
| News | (W) | Friday | Ind. | Chas. O. Wayne |
| Sheldahl— | | | | |
| Thrift | (W) | Friday | Rep. | F. E. Horning |
| Sheldon— | | | | |
| Mail | (S-W) | Tues. & Fri. | Rep. | Paul C. Woods |
| Sun | (W) | Thursday | Rep. | O. F. Bartz |
| Shellsburg— | | | | |
| Call | (W) | Thursday | Ind. | Leah Wyant |
| Shell Rock— | | | | |
| News | (W) | Thursday | Rep. | Chas. E. Witt |
| Shenandoah— | | | | |
| Missionary World | (M) | | Relig. | C. S. & Minnie Hanley |
| Sentinel-Post | (S-W) | Tues. & Fri. | Rep. | C. N. Marvin |
| World | (S-W) | Tues. & Fri. | Dem. | W. D. Jamieson |
| Sibley— | | | | |
| Gazette | (W) | Thursday | Rep. | W. W. Overholser |
| Osceola Co. Tribune | (W) | Thursday | Dem. | J. H. Bahne & Son |
| Sidney— | | | | |
| Fremont County Herald | (W) | Friday | Dem. | G. M. Waterman |
| Sigourney— | | | | |
| Keokuk County News | (W) | Thursday | Rep. | S. W. Needham |
| Review | (W) | Wednesday | Dem. | W. L. Etter |
| Silver City— | | | | |
| Times | (W) | Thursday | Ind. | E. A. Stevens |
| Sioux Center— | | | | |
| Nieuwsblad | (W) | Wednesday | Rep. | Van Donselaar & Brandes |
| Sioux City— | | | | |
| Collegian Reporter | (W) | Wednesday | Coll. | Students |
| Courier | (W) | Thursday | Ind. Dem. | Adolph Carl Lutze |
| Farmer and Breeder | (W) | Saturday | Agricul. | Farmer & Breeder Co. |
| Journal | (D) | Ex. Sunday | Rep. | Perkins Bros. Co. |
| Live Stock Record | (D) | Ex. Sunday | Markets | Y. A. Hartman |
| Morningside Leader | (W) | Friday | Rep. | John J. Biddison |
| News | (D) | Ex. Sunday | Dem. | Frank R. Wilson |
| Saturday Mirror | (W) | Saturday | Our Events | Frank G. Lake |
| Stylus | (W) | Thursday | Ind. | Kittie Hunt |
| Sun | (W) | Thursday | Ind. | E. A. Nurnberg |
| Svenska Monitoren | (W) | Friday | Rep. | O. N. Verenius |
| Tribune | (D) | Ex. Sunday | Ind. | John C. Kelly |
| Union Advocate | (W) | Thursday | Labor | W. H. Bastian |
| Volksfreund | (W) | Thursday | Ind. | Oscar A. Hoffman |
| Sioux Rapids— | | | | |
| Republican-Press | (W) | Thursday | Rep. | Ryder & Sherman |
| Slater— | | | | |
| News | (W) | Thursday | Rep. | Andrew Maland |
| Sloan— | | | | |
| Free Press | (W) | Thursday | Rep. | L. N. Duchaine |
| Star | (W) | Thursday | Rep. | L. N. Duchaine |
| Smithland— | | | | |
| Sun | (W) | Thursday | Rep. | F. H. Gillett |
| Solon— | | | | |
| Economy | (W) | Thursday | Ind. | Frank Kreger |
| Spencer— | | | | |
| Herald | (W) | Wednesday | Dem. | E. Bronson |
| News | (W) | Tuesday | Rep. | E. M. Glasgow |
| Reporter | (W) | Wednesday | Rep. | Randall, McKee & Co |

PUBLICATIONS IN IOWA—Continued.

| Papers and Places of Publication | Edition | Publication Days | Character | Editor or Publisher |
|----------------------------------|---------|------------------|----------------|------------------------|
| Spirit Lake— | | | | |
| Beacon | (W) | Friday | Rep. | O. E. Smith |
| Herald | (W) | Friday | Ind. | G. E. Patterson |
| Springville— | | | | |
| New Era | (W) | Thursday | Ind. | V. W. Carris |
| Stacyville— | | | | |
| Monitor | (W) | Thursday | Ind. | F. L. Good |
| Stanton— | | | | |
| Call | (W) | Thursday | Rep. | Joe Pugh |
| Stanwood— | | | | |
| Herald | (W) | Thursday | Ind. | A. W. Jackson |
| State Center— | | | | |
| Enterprise | (W) | Thursday | Ind. | Bert Merrill |
| Saint Ansgar— | | | | |
| Enterprise | (W) | Wednesday | Ind. | Miles K. Oulver |
| Saint Charles— | | | | |
| News | (W) | Thursday | Ind. | P. S. Wise |
| Stockport— | | | | |
| News | (W) | Friday | Dem. | |
| Sorm Lake— | | | | |
| American Freemason | (M) | Friday | Frat. | Jos. E. Morcombe |
| Buena Vista Vidette | (W) | Friday | Dem. | E. S. Morcombe |
| Pilot-Tribune | (W) | Friday | Rep. | Chas. H. J. Mitchell |
| Tack | (Bi-M) | | Coll. | Students |
| Story City— | | | | |
| Herald | (W) | Thursday | Rep. | Paul A. Olson |
| Visergutten | (W) | Thursday | Rep. | Gustav Amlund |
| Stratford— | | | | |
| Courier | (W) | Thursday | Prog. | L. M. & C. E. Peterson |
| Strawberry Point— | | | | |
| Mail-Press | (W) | Thursday | Rep. | R. R. Clark |
| Struble— | | | | |
| Journal | (W) | Friday | Ind. | John A. Sayer |
| Stuart— | | | | |
| Herald | (W) | Friday | Rep. | Stuart Herald Pub. Co. |
| News | (W) | Thursday | Ind. | J. B. Richardson |
| Sumner— | | | | |
| Gazette | (W) | Thursday | Ind. | H. P. Branch |
| Sutherland— | | | | |
| Courier | (W) | Friday | Ind. | Slick & McFarland |
| Swea City— | | | | |
| Herald | (W) | Thursday | Ind. Rep. | Ray Sperbeck |
| Tabor— | | | | |
| Beacon | (W) | Friday | Rep. | W. C. McClintock |
| Bulletin of Tabor College | (O) | | Coll. | College |
| College Times | (S-M) | | Coll. | Students |
| John Three Sixteen | (W) | Saturday | Relig. | L. B. Worcester |
| Sent of God | (Bi-M) | | Relig. | L. B. Worcester |
| Tama— | | | | |
| Herald | (W) | Thursday | Rep. | O. J. Wonser |
| News | (W) | Thursday | Dem. | F. A. Muirhead |
| Terril— | | | | |
| Tribune | (W) | Thursday | Rep. | C. L. Lighter |
| Thompson— | | | | |
| Courier | (W) | Thursday | Rep. | Manford Evans |
| Thornton— | | | | |
| Enterprise | (W) | Friday | Rep. | Elmer Moore |
| Thurman— | | | | |
| Times | (W) | Friday | Ind. | C. E. Witherow |
| Tinglev— | | | | |
| Vindicator | (W) | Thursday | Ind. | W. E. Burleigh |
| Tipton— | | | | |
| Advertiser | (W) | Friday | Rep. | Yates & Ripley |
| Conservative | (W) | Wednesday | Dem. | M. R. Jackson |
| Reformed Church Herald | (W) | Wednesday | Relig. | J. N. Nally |
| Titonka— | | | | |
| Topic | (W) | Thursday | Prog. | Lee O. Wolfe |
| Toledo— | | | | |
| Chronicle | (W) | Thursday | Rep. | Lee & Richards |
| Leander Clark Record | (W) | Saturday | Coll. | Students |
| Tama County Democrat | (W) | Thursday | Dem. | I. J. McMahon |

PUBLICATIONS IN IOWA—Continued.

| Papers and Places of Publication | Edition | Publication Days | Character | Editor or Publisher |
|---|---------|------------------|-----------|-------------------------|
| Traer— | | | | |
| Farm and Real Estate Journal | (M) | | Agricul. | Chas. Wood & Son |
| Star-Clipper | (W) | Friday | Rep. | E. E. Taylor |
| Treynor— | | | | |
| Record | (W) | Thursday | Ind. | Earl O. Bundy |
| Tripoli— | | | | |
| Leader | (W) | Thursday | Ind. | H. O. Kirkpatrick |
| Troy Mills— | | | | |
| News | (W) | Friday | Ind. | Justin Barry |
| Udell— | | | | |
| American | (W) | Thursday | Rep. | Eva McClard |
| Ute— | | | | |
| Independent | (W) | Friday | Ind. | J. W. Downing |
| Union— | | | | |
| Star | (W) | Thursday | Ind. | J. W. Pitzer |
| University Park— | | | | |
| Bulletin of Central Holiness University | (Q) | | Coll. | G. A. McLaughlin |
| Vall— | | | | |
| Observer | (W) | Wednesday | Ind. | M. J. Monaghan |
| Valley Junction— | | | | |
| Express | (W) | Thursday | Rep. | Homer Thompson |
| Van Horne— | | | | |
| Benton County Record | (W) | Friday | Ind. | C. W. Ganfield |
| Van Meter— | | | | |
| Reporter | (W) | Thursday | Ind. | Mrs. Lillian E. Riggs |
| Varina— | | | | |
| Booster | (W) | Thursday | Ind. | Donald Sinclair |
| Victor— | | | | |
| Record | (W) | Wednesday | Rep. | Earl H. Caldwell |
| Villisca— | | | | |
| Letter | (W) | Thursday | Rep. | Wallace & Watt |
| Review | (W) | Thursday | Rep. | E. L. C. White |
| Vinton— | | | | |
| Cedar Valley Times | (S-W) | Tues. & Fri. | Dem. | Henry G. Kruse |
| Review | (W) | Wednesday | Ind. | Allen & Gerberich |
| Eagle | (S-W) | Tues. & Fri. | Rep. | Bernard Murphy |
| Walker— | | | | |
| News | (W) | Friday | Ind. | Justin Barry |
| Wall Lake— | | | | |
| Blade | (W) | Friday | Rep. | W. O. Howard |
| Walnut— | | | | |
| Bureau | (W) | Friday | Rep. | J. W. Wayne & Son |
| Wapello— | | | | |
| Republican | (W) | Thursday | Rep. | R. G. Hawkins |
| Tribune | (W) | Friday | Rep. | J. A. Bigger |
| Washington— | | | | |
| Democrat | (W) | Wednesday | Dem. | A. R. Miller |
| Journal | (D) | Ex. Sunday | Ind. | Orville Elder |
| Journal of the Iowa State Medical Society | (M) | | Medical | D. S. Fairchild |
| Washington County Press | (W) | Thursday | Rep. | H. H. Walter |
| Washta— | | | | |
| Journal | (W) | Thursday | Ind. | H. S. Swift |
| Waterloo— | | | | |
| Corn | (M) | | Agricul. | Hutcheson, Clark & Taff |
| Courier and Reporter | (D) | Ex. Sunday | Ind. Rep. | John C. Hartman |
| Creamery Journal | (S-M) | | Trade | F. L. Kimball Co. |
| Der Deutsch-Amerikaner | (W) | Wednesday | Ind. | H. O. Finnern |
| Egg Reporter | (M) | | Poultry | F. L. Kimball Co. |
| Kimball's Dairy Farmer | (S-M) | | Dairying | H. E. Colby |
| Times-Tribune | (D) | Ex. Mon. | Ind. | Wm. A. Reed |
| Waucoma— | | | | |
| Sentinel | (W) | Thursday | Ind. | N. A. Hurd & Co. |
| Waukon— | | | | |
| Democrat | (W) | Wednesday | Dem. | Edgar F. Medary |
| Republican | (W) | Wednesday | Rep. | A. P. Bock |
| Standard | (W) | Thursday | Rep. | W. R. Dutton |
| Waverly— | | | | |
| Bremer County Independent | (W) | Thursday | Ind. | Joseph F. Grawe |
| Democrat | (W) | Thursday | Dem. | H. J. Hoeger |
| Lutheran Herald | (M) | | Relig. | Emil H. Rausch |

PUBLICATIONS IN IOWA—Continued.

| Papers and Places of Publication | Edition | Publication Days | Character | Editor or Publisher |
|----------------------------------|---------|------------------|-----------|--------------------------|
| Phoenix (German) ----- | (W) | Wednesday | Dem. | G. A. Grossmann |
| Republican ----- | (W) | Thursday | Rep. | W. H. Tyrrell |
| Wayland— | | | | |
| News ----- | (W) | Thursday | Ind. | J. E. Cowgill |
| Webb— | | | | |
| Record ----- | (W) | Friday | Ind. | J. L. Addington |
| Webster City— | | | | |
| Freeman ----- | (W) | Tuesday | Rep. | Freeman-Tribune Pub. Co. |
| Freeman-Tribune ----- | (D) | Ex. Sunday | | Freeman-Tribune Pub. Co. |
| Herald ----- | (W) | Thursday | Ind. | D. C. Chase |
| Journal ----- | (W) | Thursday | Rep. | G. O. Tucker |
| Tribune ----- | (W) | Friday | Rep. | Freeman-Tribune Pub. Co. |
| Weldon— | | | | |
| American ----- | (W) | Thursday | Ind. | Roy C. Hoadley |
| Wellman— | | | | |
| Advance ----- | (W) | Thursday | Ind. | E. I. Coffey |
| Wellsburg— | | | | |
| Herald ----- | (W) | Thursday | Ind. | J. Vanderwicken |
| Wesley— | | | | |
| News-World ----- | (W) | Friday | Rep. | Wm. Sturdivant |
| West Bend— | | | | |
| Journal ----- | (W) | Thursday | Ind. | N. H. Falb |
| West Branch— | | | | |
| Times ----- | (W) | Thursday | Rep. | F. E. Corbin |
| Westgate— | | | | |
| Herald ----- | (W) | Thursday | Ind. | J. P. Branch & Co. |
| West Liberty— | | | | |
| Index ----- | (W) | Thursday | Ind. | G. A. T. Hise |
| West Point— | | | | |
| Bee ----- | (W) | Thursday | Dem. | J. M. Pohlmeier |
| West Side— | | | | |
| Journal ----- | (W) | Friday | Ind. | M. R. Hueschen |
| West Union— | | | | |
| Argo-Gazette ----- | (W) | Wednesday | Dem. | Walter H. Reall |
| Payette County Union ----- | (W) | Wednesday | Dem. | E. A. McIlree |
| What Cheer— | | | | |
| Chronicle ----- | (W) | Friday | Rep. | Geo. A. Hoff |
| Patriot ----- | (W) | Thursday | Rep. | W. F. Lake |
| Whiting— | | | | |
| Argus ----- | (W) | Thursday | Ind. Rep. | J. William Howe |
| Whittemore— | | | | |
| Champion ----- | (W) | Thursday | Ind. | T. J. White |
| Williams— | | | | |
| Enterprise ----- | (W) | Wednesday | Rep. | Lloyd G. Walterick |
| Williamsburg— | | | | |
| Journal-Tribune ----- | (W) | Thursday | Ind. | Osborne & Gallagher |
| Wilton Junction— | | | | |
| Advocate-Review ----- | (W) | Thursday | Ind. | H. L. Polson |
| Winfield— | | | | |
| Beacon ----- | (W) | Thursday | Ind. | Hinkle & Stinson |
| Winterset— | | | | |
| Madisonian ----- | (W) | Wednesday | Rep. | E. M. Smith |
| News ----- | (W) | Friday | Dem. | Arthur Goshorn |
| Reporter ----- | (W) | Wednesday | Rep. | J. W. Miller |
| Winthrop— | | | | |
| News ----- | (W) | Thursday | Rep. | J. N. Gray |
| Woden— | | | | |
| Watchman ----- | (W) | Thursday | Rep. | John Bode |
| Woodbine— | | | | |
| Twiner ----- | (W) | Friday | Rep. | O. W. Bays |
| Woodburn— | | | | |
| News ----- | (W) | Thursday | Rep. | R. H. Martindale |
| Woodward— | | | | |
| Enterprise ----- | (W) | Thursday | Ind. | George E. Lee |
| Woolstock— | | | | |
| News ----- | (W) | Thursday | Rep. | Frank Boughton |
| Wyoming— | | | | |
| Journal ----- | (W) | Thursday | Rep. | D. A. White |
| Zearing— | | | | |
| News ----- | (W) | Thursday | Ind. | F. O. Christoffers |

REPORT OF PROCEEDINGS OF THE EXECUTIVE COUNCIL FOR THE YEARS 1913 AND 1914.

A. H. DAVISON, *Secretary.*

Made under authority of Sub. section 6 of section 157 of supplement to the code, 1913, from the minutes of proceedings of the executive council.

CONTRACTS AUTHORIZED.

January 8, 1913—For lease of rooms in Teachout building for railway commission at \$60.00 per month.

January 18, 1913—Art Metal Construction Co. newspaper cases in historical building at \$3,115.00.

January 25, 1913—With the Blue Line Transfer and Storage Co. for cartage for a period of one year.

March 15, 1913—Contract for calking state house windows with the Minnesota Weatherproof Calking and Glazing Co. executed in the amount of \$400.00.

May 27, 1913—Paper contract was awarded to Dearborn Paper Co.

July 9, 1913—Contract awarded Des Moines Engraving Co. for engraving upon a basis of 11¼c per square inch for half tone work on copper and a minimum of \$1.10; a charge of 5c per square inch for zinc etchings with a minimum of 50c and a charge of 90c per hour for extra work.

July 17, 1913—Contract with Borreson Mnf. Co. of St. Paul, Minn., for furnishing automobile and motorcycle number plates for 1914, and bond approved.

October 7, 1913—Anderson Coal Co. was awarded contract to furnish nut mixture coal at \$1.90 per ton, mine run at \$3.00 and lump coal at \$3.25 per ton.

December 19, 1913—Contract for finishing floor in the west wing of historical building, first floor, was executed with O. C. Boyd & Son.

January 10, 1914—Contract for terazzo floors with Art Mosaic & Tile Company at \$4,274.00 was approved.

February 16, 1914—Cases for Historical Department authorized, and contract awarded to Loetcher & Burch Co. at \$3,285.00.

February 28, 1914—Pure Air Ozon Co. was authorized to install two machines at \$120.00 each.

March 12, 1914—Contract was let to American Bank Protection Co., of Minneapolis, Minn., for burglar protection for treasury vault in the sum of \$1,150.00.

March 14, 1914—Contract for book shelving library was awarded the Art Metal Construction Co. at \$400.00.

June 5, 1914—Contract for filing case for treasury was awarded the Art Metal Company of Jamestown, N. Y., at \$425.00.

June 23, 1914—The lease contract for cameragraph made with the Camera-graph Co. of Kansas City, Mo., was executed.

June 29, 1914—The council awarded the contract for weather strip for capitol windows to the Chamberlain Metal Weatherstrip Co., of Des Moines, Iowa, at \$500.00.

September 19, 1914—Contract to furnish coal for the ensuing year, beginning October 12th, was awarded the Anderson Coal Co. at \$1.94 per ton for nut mixture steam coal.

October 20, 1914—Contract was awarded by secretary of the council to the Dearborn Paper Co. for 75 reams of cream postal for census cards at \$20.00 per ream, f. o. b. Des Moines.

December 15, 1914—Contract for partition in office of secretary of the executive council was authorized and awarded the Jaeger Manufacturing Co. at \$175.00 and executed.

INSURANCE SECURITIES APPROVED.

February 27, 1913—Western Bohemian Fraternal Association, Town Hall bonds, Howells, Nebr., \$5,000.00; Western Bohemian Fraternal Association, water bonds, DeWitt, Nebr., \$4,000.00.

March 15, 1913—Cedar Rapids Life Insurance Co., of Wapello, sewer certificates, Wapello, Iowa, \$2,287.79.

March 29, 1913—Western Bohemian Fraternal Association, school building bonds, Clear Lake, Iowa, \$7,000.00; Western Bohemian Fraternal Association, school building bonds, Marion, Iowa, \$10,000.00.

April 25, 1913—Cedar Rapids Life Insurance Co., sewer district bonds, Wapello, Iowa, \$1,500.00.

May 24, 1913—Fraternal Union of America, school building bonds, Mesa, Colorado, \$6,500.00; Fraternal Union of America, water bonds, Boulder, Colo., \$5,000.00.

May 29, 1913—Western Bohemian Fraternal Association, school district No. 58, Colfax county, Nebr., bonds, \$4,500.00.

July 28, 1913—Modern Brotherhood of America, drainage sewer bonds, Houston, Texas, \$25,000.00.

July 29, 1913—Provident Life Insurance Co., improvement bonds, city of Creston, Iowa, \$22,313.28.

August 15, 1913—Modern Brotherhood of America, street improvement bonds, Austin, Texas, \$2,500.00; Modern Brotherhood of America, water refunding bonds, Tacoma, Washington, \$25,000.00.

September 3, 1913—Western Bohemian Fraternal Association, electric light and steam heating bonds, Village of Wilber, Nebr., \$6,000.00.

October 15, 1913—Modern Brotherhood of America, refunding bonds, Doniphan, Kansas, \$25,000; Modern Brotherhood of America, liquidation bonds, Jackson, Mississippi, \$20,000.00.

November 6, 1913—Western Bohemian Fraternal Association, school bonds, Butler county, Nebr., \$5,000.00; Western Bohemian Fraternal Association, electric light and steam heating bonds, Village of Wilber, Nebr., \$5,000.00.

November 6, 1913—Bankers' Life Co., refunding bonds, Paris, Texas, \$15,000.00; Bankers' Life Insurance Co., school district refunding bonds, Marathon, Iowa, \$15,000.00.

November 15, 1913—The Fraternal Union of America, of Denver, Colo., Utah building bonds, school district of Salt Lake county, \$5,000.00; The Fraternal Union of America, of Denver, Colo., school district No. 1 building bonds, county of Union, Oregon, \$5,000.00.

November 21, 1913—The Modern Brotherhood of America, Texas high school building bonds, Denison City, \$25,000.00; The Modern Brotherhood of America, high school site and building bonds, White Pine county, Nevada, \$50,000.00; The Modern Brotherhood of America, Pend Oreille county, Washington, funding bonds, \$27,000.00; The Modern Brotherhood of America, agricultural high school bonds, county of Wilkinson, Mississippi, \$25,000.00.

December 30, 1913—The Standard Life Insurance Co., paving certificates, Carroll, Iowa, \$3,881.07; The Modern Brotherhood of America, city public improvement bonds, Birmingham, Alabama, \$15,000.00; Modern Brotherhood of America, 4½% bonds, county of Hamilton, Tennessee, \$25,000.00; Standard Life Insurance Co., paving certificates, Winterset, Iowa, \$16,765.58.

January 10, 1914—Western Bohemian Fraternal Association, water bonds, Village of Linwood, Nebr., \$2,000.00; Modern Brotherhood of America, refunding bonds, Paris, Texas, \$28,000.00.

February 9, 1914—Western Bohemian Fraternal Association, school bonds, Butler county, Nebraska, \$8,000.00; The Modern Brotherhood of America, road and bridge bonds, county of Tarrant, Texas, \$25,000.00; The Modern Brotherhood of America, school bonds, Fort Worth, Texas, \$25,000.00; The Modern Brotherhood of America, levee district No. 14 drainage bonds, county of Louisa, Iowa, \$14,500.00.

March 26, 1914—The Western Bohemian Fraternal Association, water bonds, Village of Brainerd, Nebraska, \$5,000.00; The Cedar Rapids Life Insurance Co., assessment certificates, Anamosa, Iowa, \$3,333.56.

April 27, 1914—The Western Bohemian Fraternal Association, school district No. 81 school bonds, Saline county, Nebraska, \$10,000.00.

May 13, 1914—Cedar Rapids Life Insurance Co., assessment certificates, city of Clinton, Iowa, \$9,992.71.

June 29, 1914—The Modern Brotherhood of America, school bonds, San Diego, California, \$10,000.00; The Modern Brotherhood of America, water and light bonds, Virginia, Minnesota, \$10,000.00; The Modern Brotherhood of America, court and jail bonds, county of Nueces, Texas, \$10,000.00; The Modern Brotherhood of America, funding bonds, Chehalis county, Washington, \$10,000.00; The Modern Brotherhood of America, water and light bonds, Virginia, Minnesota, \$15,000.00; The Modern Brotherhood of America, school bonds, San Diego, California, \$20,000.00; The Western Bohemian Fraternal Association, school bond No. 1, Saline county, Nebraska, \$25,000.00; Cedar Rapids Life Insurance Co., paving certificates, Clinton, Iowa, \$6,853.22.

July 30, 1914—The Modern Brotherhood of America, court house and jail bonds, county of Nueces, Texas, \$10,000.00; The Modern Brotherhood of America, special road bonds, Galveston county, Texas, \$10,000.00.

August 28, 1914—The Bankers Life Company, joint drainage district No. 61 certificates, Clay, Dickinson and Emmett counties, Iowa, \$114,799.60.

September 3, 1914—The Iowa Life Insurance Co., sewer assessment certificates, Cedar Falls, Iowa, \$180.50; Iowa Life Insurance Co., paving certificates, Grundy Center, Iowa, \$4,479.22.

September 21, 1914—The Modern Brotherhood of America, levee district No. 8 drainage bonds, Louisa county, Iowa, \$9,000.00.

September 29, 1914—The Modern Brotherhood of America, drainage bonds, Louisa county, Iowa, \$7,100.00.

October 30, 1914—The Western Bohemian Fraternal Association, school district funding bonds, Dysart, Iowa, \$6,000.00; The Provident Life Insurance Co., warrants No. 925, State of Iowa, \$1,330.00 and No. 926, independent school district of Perry, Iowa, \$450.55; The Bankers' Life Co., improvement bonds, Iowa Falls, Iowa, \$8,000.00; The Bankers Life Co., road district No. 2 bonds, Trinity county, Texas, \$15,000.00.

December 3, 1914—The Western Bohemian Fraternal Association, water bonds, Village of Clatenia, Nebraska, \$4,600.00.

December 15, 1914—The Western Bohemian Fraternal Association, district No. 18 bond, Box Butte county, Nebraska, \$2,000.00.

December 22, 1914—The Bankers' Life Company, sewer bonds, Jefferson, Iowa, \$10,695.40.

December 30, 1914—The Equitable Life Insurance Co., of Iowa, street improvement bonds, Moline, Illinois, \$25,500.00; Cedar Rapids Life Insurance Co., assessment certificates, Vinton, Iowa, \$5,037.34.

December 31, 1914—The Western Bohemian Fraternal Association, school building bonds, Minburn, Iowa, \$4,500.00.

BUILDING AND LOAN.

ARTICLES OF INCORPORATION APPROVED.

April 15, 1913—Articles of incorporation for Northwestern Building & Loan Association of Inwood, Iowa.

September 3, 1913—Articles of incorporation of the Fremont County Building & Loan Association.

April 15, 1914—Home Building & Loan Association, of Marion, Iowa, articles of incorporation.

May 28, 1914—Articles of incorporation and by-laws of the Ames Building & Loan Association.

July 24, 1914—Amendment of the articles of incorporation of the Home Building & Loan Association of Waterloo, Iowa.

DEPOSITARY BONDS APPROVED FOR BANKS RECEIVING STATE FUNDS.

January 2, 1913—Capital City State Bank, \$50,000.00 with Fidelity Casualty Co. of New York as surety; Central State Bank \$400,000.00, with sureties as follows: American Surety Co. of New York \$100,000.00 and personal sureties \$300,000.00; J. D. Whisenand qualified for \$100,000.00, H. B. Hedge \$100,000.00, W. H. Langan, \$75,000.00, R. D. Well-slager, \$100,000.00, Simon Casady, \$100,000.00, J. G. Olmstead \$50,000.00, Henry S. Nollen, \$25,000.00, J. W. Hill \$25,000.00, Fred S. Risser, \$25,000.00; Century Savings Bank \$40,000.00, National Fidelity & Casualty Co. of Omaha, Nebr., as surety; Citizens' National Bank \$50,000.00, American Surety Co. of New York as surety; Commercial Savings Bank \$37,500.00, as surety; \$12,500.00, National Surety Co. of New York, 25,000.00, American Surety Co. of New York; Des Moines National Bank \$400,000.00, as sureties, L. Schuerman qualified for \$100,000.00, Arthur Reynolds \$200,000.00, J. H. Blair, \$100,000.00; C. L. Herring \$75,000.00, Charles A. Rawson \$75,000.00, D. G. Edmundson \$100,000.00, A. E. Hollingsworth \$75,000.00, N. Frankel \$75,000; German Savings Bank \$50,000.00, as surety, National Surety Co. of New York; Home Savings Bank \$35,000.00 as surety, American Surety Co. of New York; Iowa National Bank, \$500,000.00, as surety, John H. Cowrie qualified for \$500,000.00, L. Harbach, \$500,000.00, H. T. Blackburn \$100,000.00, Homer A. Miller \$500,000.00, E. C. Finkbine, \$500,000.00, James G. Berryhill \$500,000.00; Iowa State Bank \$50,000.00, as surety, \$10,000.00 Maryland Casualty Co. of Baltimore, Md., \$7,500.00 Fidelity & Casualty Co. of New York, \$10,000.00 Title Guaranty & Surety Co. of Scranton, Pa., \$12,500.00 National Surety Co. of New York, \$10,000.00 Southern Surety Co. of Oklahoma; Iowa Trust & Savings Bank \$12,500.00, as surety G. S. Gilbertson qualified for \$75,000.00, L. O. Larson \$50,000.00, Charles S. Worth \$25,000.00, B. H. Thomas \$25,000.00, E. T. Meredith \$50,000.00; Mechanics Savings Bank \$25,000.00, as surety \$15,000.00, National Surety Co. of New York and \$10,000.00, National Fidelity & Casualty Co. of Omaha, Nebr.; Peoples' Savings Bank \$90,000.00, as surety American Surety Co. of New York; Valley National Bank \$400,000.00, R. A. Crawford qualified for \$300,000.00, Alfred Hammer \$190,000.00, W. C. Harbach \$50,000.00, Thomas F. Stevenson \$25,000.00, C. T. Cole, Jr., \$10,000.00, E. W. Stanton \$25,000.00, E. S. Chamberlain \$300,000.00, C. W. Mennig, \$100,000.00.

April 5, 1913—Additional depositary bond for Peoples' Savings Bank approved in the amount of \$75,000.00.

April 29, 1913—Citizens' National Bank \$150,000.00, with Equitable Surety Co. of St. Louis, Globe Indemnity Co. and American Surety Co.

May 3, 1913—Additional depositary bond of the Commercial Savings Bank in the amount of \$30,000.00 approved.

May 29, 1913—Additional depositary bond of the Iowa State Bank \$10,000.00 with the Massachusetts Bonding & Insurance Co. and the Globe Indemnity Co. as sureties.

June 14, 1913—Drake Park Bank in the amount of \$10,000.00 by National Casualty Co. of Omaha, Nebr., and \$5,000.00 by Lion Bonding & Surety Co. of Omaha, Nebr., as sureties.

July 8, 1913—Century Savings Bank, with the New England Casualty Co. of Boston, Mass., as surety in the amount of \$15,000.00.

April 14, 1914—University State Bank depositary bond \$50,000.00, with personal bonds approved.

October 30, 1914—Home Savings Bank \$75,000.00 with F. M. Hubbell, Geo. W. Lutz, W. B. Lutz, Bert W. McKee, and M. H. Cohen as sureties.

LAKE BEDS.

January 30, 1913—Lease authorized to Henry Thompson lands in the bed of Brights lake.

March 15, 1913—Engineer L. A. Wilson filed report of the preliminary survey of Sylvan and Pratt lakes, Dickinson county, Iowa; attorney general to investigate the title to lands claimed by Jeanette H. O'Donoghue in the bed of Rat lake; L. A. Wilson, engineer, authorized to plat and mark the lands claimed by O'Donoghue in the bed of Rat lake.

March 22, 1913—A. W. Buck and others filed remonstrance against the drainage of Swan lake in Emmet county until petitioners have been heard.

March 27 and 28—Engineer L. A. Wilson directed to determine water level in the west portion of Swan lake, Emmet county.

March 29, 1913—Fred R. Austin, of Clarion, presented a proposition for the lease of lands in the bed of Wall lake, Wright county. Order entered that an inquiry be made of attorney general as to the authority of the executive council to enter into a lease on behalf of the State of Iowa for a long period, 25, 49 or 99 years, along the lines of proposition of applicant.

April 5, 1913—Hearing in the matter of the water level of West Swan lake, Emmet county, was held.

April 7, 1913—Hearing in the matter of fixing the height of the dam, spillway and fishway proposed to separate east and west portions of Swan lake in Emmet county.

April 18, 1913—Drainage of Sylvan lake authorized. Drainage of Pratt lake authorized.

April 25, 1913—Rehearing on drainage of Rush lake.

May 12, 1913—The appointment of appraisers by the governor for the appraisalment of lands in the beds of Marsh and Horse Shoe lakes approved.

May 24, 1913—The governor appointed H. H. Schloeman of Emmet county, O. B. Harding of Sibley, and J. G. Shryser of Lake Park, Iowa, to appraise lands in the beds of Pratt, Sylvan, Horse Shoe and Marsh lakes, in Dickinson county, Iowa.

June 14, 1913—Appraisers for Rat and Swan lakes appointed. Lease of the bed of Wall lake executed with Fred R. Austin for period of twenty years.

June 16, 1913—Report of appraisers on Sylvan and Pratt lakes and Lakes Nos. 1 and 2.

June 27, 1913—Petition for drainage of Goose lake. Boat houses in Clear lake not authorized.

July 19, 1913—Appraisers Elbow lake appointed.

July 31, 1913—Petition for preservation of Twin lakes passed on file.

September 3, 1913—Report of appraisers on Rat and Swan lakes passed on file.

September 9, 1913—Mud lake authorized to be drained.

September 23, 1913—Survey of Wall lake, Hamilton county, authorized.

October 2, 1913—Patents to lands in beds of Sylvan and Pratt lakes authorized.

October 7, 1913—Goose lake hearing.

October 15, 1913—Secretary of state authorized to convey land in beds of Rat and Swan lakes, Pocahontas county.

November 6, 1913—Lands in beds of Lakes Nos. 1 and 2 authorized to be sold.

March 4, 1914—Appraisers of Elbow lake appointed. Appraisers of Bancroft lake appointed.

July 16, 1914—The fish and game warden was authorized to expend \$2,500.00 in dredging Medium lake.

July 24, 1914—Report was received on Keokuk and Odessa lakes and Muscatine slough, and date of hearing was set. Date of hearing in Goose lake was fixed.

September 1, 1914—Conference regarding Wall lake, Sac county, was held, that steps might be taken to improve the health condition of the waters in said body.

September 15, 1914—Hearing in the matter of drainage of Goose lake was held. Hearing in the matter of drainage of Odessa lake, Keokuk lake and Muscatine slough was held.

September 29, 1914—Club house on Trumbull lake was authorized.

October 9, 1914—In the matter of the expense growing out of the drainage of East Swan lake, Emmet county, Iowa, the executive council waives all the rights, requirements and conditions as provided by statute so as to enable the authorities to issue such certificates or securities as it may desire to issue covering the expense.

October 30, 1914—Appraisal of Eagle lake was authorized.

November 10, 1914—Hearing on Trumbull lake was held. H. O. Weaver appeared in the matter of draining Muscatine slough and Odessa and Keokuk lakes. E. A. Morling appeared in the matter of drainage of Rush lake.

November 16, 1914—Request for drainage of Trumbull lake was passed on file.

November 18, 1914—Keokuk lake, Odessa lake and Muscatine slough were authorized to be drained.

November 23, 1914—Re-survey of Trumbull lake was authorized.

November 25, 1914—Engineer Seth Dean appointed to survey Trumbull lake.

December 15, 1914—Report of appraisers on Eagle lake filed.

December 28, 1914—Drainage of Rush lake was authorized.

March 15, 1913—Sold to Hon. L. E. Francis and W. L. Brown, of Emmetsburg, lands in bed of Lily lake, Dickinson county, at \$30.00 per acre.

June 23, 1914—Pond Grove lake ordered sold.

August 24, 1914—Lease was authorized for what is known as Swan lake, Johnson county, Iowa, at \$1.00 per acre, payable annually and subject to termination upon other disposition of the land.

August 25, 1914—Engineer L. A. Wilson's report on Trumbull lake passed on file, and hearing set for November 10th.

August 31, 1914—The sale of Bancroft lake was ordered.

October 30, 1914—The sale of lots "A", "M", and "N" in Rat lake, Pocahontas county was authorized.

November 5, 1914—Hon E. R. Hutchins, John Hammill and Hon. B. F. Robinson, were appointed appraisers of Eagle lake.

December 9, 1914—Resolution in the matter of sale of land in beds of Swan and Rat lakes, Pocahontas county, was approved.

AUTHORITY TO ISSUE STOCK FOR PROPERTY UNDER CHAPTER 71, ACTS OF THIRTY-SECOND GENERAL ASSEMBLY.

January 16, 1913—Union Monarch Laundry Co., of Oskaloosa, \$27,500.00.

January 14, 1913—Purity Oats Co., of Davenport, Iowa, \$150,000.00.

January 25, 1913—Northern Tile Co., at Waterloo, Iowa, \$3,525.00 and assume \$2,136.34.

January 30, 1913—Jones-Luberger Pratt Co., of Cedar Rapids, Iowa, \$60,000.00 and accounts payable \$3,835.19.

January 30, 1913—Parlor Furniture Manufacturing Co. of Cedar Rapids, Iowa, \$72,000.00, and assume \$2,206.20; Grand Hotel Co., incorporated, of Cedar Rapids, Iowa, \$15,920.00; Perfecto Light Co., of Des Moines, \$4,000.00; Glaze and Haynes Co., of Oskaloosa, Iowa, \$20,000.00 and assume \$435.00.

February 8, 1913—C. L. Percival Co., \$30,000.00 additional to \$20,000.00 and assume \$87,588.96; Johnson Compound & Chemical Co., of Sioux City, Iowa, \$4,674.00, and assume \$1,251.52; Central Manufacturing Co., of Iowa City, Iowa, \$32,000.00, and assume \$12,332.62.

February 15, 1913—Myers-Cox Co., Dubuque, Iowa, \$150,000.00; Harper & McIntire Co., of Ottumwa, Iowa, \$190,400.00; Alpine Coal Co., of Ottumwa, Iowa, \$22,500.00; Shoemaker-Van Pelt-Wayne Co., Waterloo, Iowa, \$8,600.00.

February 17, 1913—Farmers' Co-operative Mercantile Co., Fernald, Iowa, \$4,000.00; Sioux City Coal & Feed Company, Sioux City, Iowa, \$1,800.00; Larson Clothing Co., of Ft. Dodge, Iowa, \$35,000.00.

February 27, 1913—Leach & Thompson Co., of Spencer, Iowa, \$25,000.00; Stacy Fruit Co., of Ft. Dodge, Iowa, \$25,000.00; Moonshine Co., of Ottumwa, Iowa, \$2,500.00.

March 5, 1913—J. T. Reamy Quarry Co., of Burlington, Iowa, \$200,000.00 when cash stock shall have been subscribed and paid in the amount of \$100,000.00.

March 8, 1913—Waterloo Paint & Glass Co., of Waterloo, Iowa, \$7,000.00, and assume \$2,458.00; Success Investment Co., of Des Moines, Iowa, \$50,000.00, and assume \$40,000.00; Garden Realty Co., Sioux City, Iowa, \$150,000.00, and assume \$100,000.00.

March 11, 1913—Creston Municipal Water Works, Creston, Iowa, \$200,000.00.

March 15, 1913—Boston Brokerage Co., of Waterloo, Iowa, \$100,000.00; Des Moines Improvement Co., \$2,175.00; B. W. Schuneman Co., of Waterloo, \$31,000.00, and assume \$7,507.23.

March 22, 1913—Bonhurst Realty Co., of Des Moines, \$130,000.00; Marshalltown Sewer Pipe & Tile Co., of Marshalltown, Iowa, \$100,000.00 and assume \$54,820.77 and \$8,919.69; L. P. Allen Real Estate Co., of Clinton, Iowa, \$10,000.00; S. T. McAtee Grocery Co., of Council Bluffs, Iowa, \$14,000.00, and assume \$756.66.

March 29, 1913—Wyoming Mutual Telephone Co., \$1,250.00; Union Building & Investment Co., of Des Moines, Iowa, \$10,000.00; Edes Robe Tanning Co., \$69,000.00 additional to \$6,000.00 and assume \$13,977.92; Citizens' Light, Heat & Power Co., of Eagle Grove, Iowa, \$15,950.00 additional to \$31,900.00; George W. Harris Co., incorporated, of Paullina, Iowa, \$15,000.00 and assume \$1,768.65; Herald Publishing Co., of Carroll, Iowa, \$11,200.00; Silversteins, incorporated, of Ft. Dodge, Iowa, \$6,500.00 and assume \$300.00.

April 5, 1913—Farmers' Co-Operative Lumber Co., Dunlap, Iowa, \$10,179.72, additional to \$2,520.00 and assume \$16,309.48; Hampton Electric Light & Power Co., \$40,000.00; Transcontinental Garage, of Cedar Rapids, Iowa, \$2,900.00.

April 18, 1913—Anchor Concrete Stone Co., of Rock Rapids, Iowa, \$37,500.00 additional to \$2,500.00.

May 12, 1913—Sartori Drug Co., of LeMars, Iowa, \$10,000.00; Rhode Island Red Journal Co., of Waverly, Iowa, \$3,000.00; Shackelford Brick Company, of Des Moines, Iowa, \$12,500.00; Valder College, incorporated, of Des Moines, Iowa, \$5,000.00; Union Building & Investment Co., of Des Moines, Iowa, \$11,000.00; Farmers' Motor & Supply Co., of Burlington, Iowa, \$18,900.00.

May 15, 1913—Sioux City Horse & Mule Commission, of Sioux City, Iowa, \$25,000.00; Pure Air Ozone Co., of Des Moines, Iowa, \$2,600.00.

May 24, 1913—Men's Fashion Shop, of Des Moines, Iowa, \$22,000.00 and accounts payable \$13,000.00; Albert City Telephone Co., Albert City, Iowa, \$3,500.00.

May 29, 1913—Interlocking Cement Stave Silo Co., of Des Moines, Iowa, \$9,000.00 additional to \$9,000.00 outstanding stock; Likly Luggage Co., of Des Moines, Iowa, stock amounting to \$14,400.00 and accounts payable \$785.00.

June 9, 1913—Automatic Specialty Manufacturing Co., of Sioux City, Iowa, \$2,500.00; Stewart Savings Bank, of Benton county, Iowa, \$84,000.00; Wall Lake Lumber Co., of Wall Lake, Iowa, \$12,000.00; Des Moines Improvement Co., of Des Moines, Iowa, \$950.00 additional to outstanding stock \$13,200.00; Tonizine Co., of Des Moines, Iowa, \$26,700.00, and assume \$1,046.00.

June 14, 1913—Gnam Hodge Land Co., of Carroll, Iowa, \$23,500.00, and assume \$8,500; Atlantic Realty Co., of Atlantic, Iowa, \$27,240.00 and incumbrance at \$18,160.00; Cushman Stationery Co., of Keokuk, Iowa, \$6,000.00 additional to \$2,000.00; Shipfer Bros. Co., of Sigourney, Iowa, \$36,000.00; Robert E. O'Callaghan Co., incorporated, of Des Moines, Iowa, \$56,000.00, and assume \$32,899.71.

June 19, 1913—Sunlight Hat Company, of Marshalltown, Iowa, \$30,000.00 additional to \$7,000.00.

June 20, 1913—Great Western Land Co., of Woodbury county, Iowa, \$105,000.00 additional to \$7,500.00.

June 28, 1913—Shambaugh Central Telephone Co., of Shambaugh, Iowa, \$1,720.00; Cass County Light & Power Co., of Griswold, Iowa, \$5,000.00; Brown Manufacturing Co., of Creston, Iowa, \$6,000.00; International Railway Appliance Co., \$25,000.00 when cash stock shall have been subscribed and paid in the

amount of \$20,000.00; American Specialty Co., \$6,000.00 when said company shall have procured cash subscriptions to its stock in the amount of \$2,000.00; Hartley Township Telephone Co., of Hartley, Iowa, \$1,000.00.

July 8, 1913—Butter and Egg Market, \$5,000.00.

July 9, 1913—Fidelity Abstract & Loan Company, of Creston, Union county, Iowa, \$5,000.00, additional to \$5,000.00; Charles City Candy Co., of Charles City, Iowa, \$1,640.00.

July 11, 1913—Keokuk Pure Ice Co., of Keokuk, Iowa, \$75,000.00; Iowa Heating Co., \$10,900.00, and assume \$9,800.00; Bethesda Central Telephone Co., of Bethesda, Iowa, \$1,824.00.

July 17, 1913—Metropolitan Supply Co., of Anamosa, Iowa, \$100,000.00; S. F. Gilman Mill Company, of Davenport, Iowa, \$200,000.00 additional to \$100,000.00; Sioux City Machinery & Tool Co., of Sioux City, Iowa, \$40,000.00, and assume \$23,250.00.

July 31, 1913—South Cresco Telephone Co., \$600.00; Waterloo Building Co., of Waterloo, Iowa, \$100,000.00 and assume \$45,000.00; Sioux City Engine & Machinery Co., of Sioux City, Iowa, \$35,000.00, and assume \$24,610.98; Julius Rosenfeld, Incorporated, of Council Bluffs, Iowa, \$15,000.00; Iowa Dairy Co., of Des Moines, Iowa, \$28,335.50.

August 4, 1913—Johnstone Bakery Co., of Boone, Iowa, \$5,000.00; Fitchpatrick Investment Co., of Nevada, Iowa, \$10,000.00.

August 15, 1913—Bancroft-Hines Rose Co., of Cedar Falls, Iowa, \$2,000.00; Council Bluffs Construction Co., Council Bluffs, Iowa, \$3,719.61, and assume \$2,000.00; W. O. Sloan Lumber Co., of Polk county, Iowa, \$35,304.08; Cass County Light & Power Co., \$46,000.00, and assume \$3,187.74.

August 18, 1913—Strotz-Staff Co., of Des Moines, Iowa, \$4,000.00, and assume \$2,900.00.

August 21, 1913—Atlantic Northern Railway Co., \$15,000.00; Quick Print Co., incorporated, Cedar Rapids, Iowa, \$3,920.00 additional to \$1,312.81; Maas, Bode, Larson Co., of Keokuk, Iowa, \$20,000.00, and assume \$2,934.63.

September 3, 1913—D. A. Laros & Sons Company, of Grinnell, Iowa, \$50,000.00, and assume \$16,494.98; The Wertz Seed and Bird Co., of Sioux City, Iowa, \$6,500.00; I. & A. Friedlgh Co., Des Moines, Iowa, \$125,000.00, and to assume \$7,068.68; Hansen & Anderson Co., of Des Moines, Iowa, \$15,000.00.

September 9, 1913—Dubuque Mercantile Co., of Dubuque, Iowa, \$10,500.00, and assume \$4,752.12.

September 15, 1913—Clover Leaf Telephone Co., of Rock Valley, Iowa, \$500.00; Des Moines Abstract & Title Co., of Des Moines, Iowa, \$30,000.00.

September 16, 1913—Abel Pederson Co., of Sioux City, Iowa, \$17,700.00 clear of all liens and incumbrance except liabilities in the amount of \$5,322.28; Auburn Brick & Tile Co., of Auburn, Iowa, \$100,000.00, and assume \$26,033.29; Northwestern Land & Investment Co., of Waterloo, Iowa, \$200,000.00, and assume \$49,417.61, and \$43,700.00.

September 23, 1913—Stilson Specialty Co., of Dubuque, Iowa, \$12,500.00; Stalker Mercantile Co., incorporated, of Olin, Iowa, \$18,000.00.

October 2, 1913—Wapello Automobile Co., of Ottumwa, Iowa, \$10,000.00, and to assume \$6,666.00; Central Machine & Supply Co., of Davenport, Iowa, \$4,000.00; Waters Dry Goods Co., of Waterloo, Iowa, \$38,227.00; Winfield Belgian Horse Company, of Winfield, Iowa, \$2,000.00; Monona Light & Power Co., of Monona, Iowa, \$15,000.00; The Shenandoah Nurseries, of Shenandoah, Iowa, \$200,000.00, and assume \$100,000.00.

October 7, 1913—Sioux City Brick & Tile Co., Sioux City, Iowa, \$500,000.00, and assume \$521,987.32; Davidson Realty Co., of Sioux City, Iowa, \$22,500.00 additional to outstanding stock \$75,000.00 subject to indebtedness \$463,169.25; Citizens' Electric Co., of Des Moines, Iowa, \$14,700.00 additional to \$300.00, and assume \$3,251.09.

October 15, 1913—Fairview Dairy & Produce Co., of Des Moines, Iowa, \$12,000.00; Sigourney Ice & Fuel Co., of Sigourney, Iowa, \$6,462.50; A. B. C. Bottling Works, of Des Moines, Iowa, \$19,400.00.

October 29, 1913—Sioux City Serum Co., of Sioux City, Iowa, \$10,000.00; Motor Mart Co., of Sioux City, Iowa, \$200,000.00, and assume \$100,000.00, and \$100,000.00; Woods Hotel Co., of Iowa Falls, Iowa, \$60,000.00, subject to \$24,481.22.

November 6, 1913—Arant Shoe Co., of Des Moines, Iowa, \$9,500.00; Elkhorn Valley Hunting Club, Council Bluffs, Iowa, \$3,900.00; Black Cat Theatre Co., of Des Moines, Iowa, \$3,000.00.

November 15, 1913—Moyer Automobile Co., of Des Moines, \$5,000.00 additional to \$5,000.00, and assume \$15,957.99; Liberty and Calumet Rural Telephone Co., \$330.00.

November 21, 1913—Jackson & Company, Burlington, Iowa, \$1,500.00.

November 28, 1913—Electric Sign & Advertising Co., of Des Moines, Iowa, \$10,000.00; Bailey Dental Co., of Council Bluffs, Iowa, \$2,400.00; Chase Bros., Incorporated, of Des Moines, Iowa, \$50,000.00; Central Iowa Light & Power Co., \$300,000.00; Ft. Dodge Street Railway Co., \$150,000.00; Ft. Dodge, Des Moines & Southern Ry. Co., \$2,000,000.00.

December 8, 1913—Headford Bros. & Hitchings Foundry Co., of Waterloo, Iowa, \$75,000.00.

December 23, 1913—Barrish Bros. Coal Co., of Sioux City, Iowa, \$33,356.96 and assume \$39,829.69; Democrat Publishing Co., of Boone, Iowa, \$9,900.00 and assume \$2,100.00; Hubbell Building Company, of Des Moines, Iowa, \$160,000.00 in addition to outstanding stock \$35,000.00 and assume \$103,000.00; Mt. Pleasant Gas Light Co., Mt. Pleasant, Iowa, \$58,000.00 and assume \$25,000.00; Iowa Public Utilities Co., \$75,000.00, and assume \$89,000.00.

December 24, 1913—Authority to issue stock to the Ft. D., D. M. & S. Ry. was cancelled.

January 2, 1914—C. E. Jones Lumber Co., of Tabor, Iowa, \$10,000.00, and assume \$2,293.73; Ray Coal Co., Des Moines, Iowa, \$10,000.00.

January 10, 1914—Ruthenberg Clothing Co., of Dysart, Iowa, \$5,000.00; Red Oak Seed Co., of Red Oak, Iowa, \$2,900.00; F. W. Racine Co., of Ottumwa, Iowa, \$10,000.00.

January 15, 1914—Sioux City Brick & Tile Co., Sioux City, Iowa, \$23,000.00 and assume \$70,000.00; Manhattan Realty Co., of Sioux City, Iowa, \$100,000.00 and assume \$35,000.00; Des Moines Clay Manufacturing Co., Des Moines, Iowa, \$10,900.00; Company H, 54th Infantry, \$17,000.00.

Sac City Canning Co., Sac City, Iowa, \$45,000.00, additional to \$30,000.00 and assume \$114,115.96; Fowler Telephone Co., of Pella, Iowa, \$45,000.00 and assume \$2,038.00.

January 20, 1914—Palmer Candy Co., of Sioux City, Iowa, \$135,000.00; Des Moines Flour & Feed Co., Des Moines, Iowa, \$22,830.00, and to assume \$2,046.36; Palmer Fruit Co., Sioux City, Iowa, \$38,500.00.

January 21, 1914—Enterprise Box Co., of Cedar Rapids, Iowa, \$6,000.00, and assume \$3,454.02; Iowa Gas & Electric Co., of Washington, Iowa, \$68,000.00, and assume \$25,000.00; Iowa River Light & Power Co., \$52,200.00; "The Fair" of Mason City, Iowa, \$6,618.56, and assume \$31,947.25.

January 27, 1914—Fairfield Guarantee Abstract Co., of Fairfield, Iowa, \$5,000.00; J. C. Peterson Co., of Boone, Iowa, \$32,000.00, and assume \$18,000.00; Rankin Coal & Ice Co., Burlington, Iowa, \$8,000.00; Superior Film Mfg. Co., Des Moines, Iowa, \$15,000.00; Cizek Bros. Mfg. Co., Clutier, Iowa, \$26,200.00; C. Denecke, Incorporated, of Cedar Rapids, Iowa, \$225,672.85; Ford Automobile Co., Ft. Dodge, Iowa, \$1,000.00; Otto A. Bjornstad Co., of Spencer, Iowa, \$13,000.00.

January 30, 1914—Friend Bros. Co., of Sioux City, Iowa, \$12,000.00, and assume \$8,270.33; Municipal Service Co., Incorporated, of Sioux City, Iowa, \$6,800.00, and assume \$3,400.00; Wehde-Suiter Co., of Holstein, Iowa, \$12,000.00; Keith Furnace Co., Des Moines, Iowa, \$45,000.00 and assume \$4,468.59; Charles City Lighting & Heating Co., of Charles City, Iowa, \$102,000.00 and assume \$4,800.00.

February 4, 1914—Metz Manufacturing Co., of Dubuque, Iowa, \$50,000.00, additional to \$50,000.00, and assume \$23,260.88; Tilden Manufacturing Co., of Ames, Iowa, \$10,000.00; Boone Blank Co., of Boone, Iowa, \$20,000.00, additional to \$20,000.00, and assume \$8,500.00; Albia Gas Co., Albia, Iowa, \$49,500.00; Keokuk Masonic Building Association, of Keokuk, Iowa, \$19,600.00, additional to \$9,300.00, and assume \$14,650.33; Unique Curtain Fixture Co., Boone, Iowa, \$317.00, additional to \$10,000.00, when cash stock is subscribed

and paid up at par in an equal amount to the stock issued; Sioux City Auto Top Co., Sioux City, Iowa, \$6,000.00 and assume \$1,319.49; Morgan Auto Co., of Sioux City, Iowa, \$28,000.00.

February 9, 1914—Brown-Camp Hardware Co., Des Moines, Iowa, \$100,000.00, additional to \$300,000.00 and assume \$146,900.00, \$17,809.67, \$6,450.00 and \$3,600.00; Frank E. Scott Commission Co., of Sioux City, Iowa, \$7,500.00; Ankeny Linseed Manufacturing Co., of Des Moines, Iowa, \$24,000.00.

February 14, 1914—Ottumwa Beverage Co., of Ottumwa, Iowa, \$150,000.00, and assume \$53,000.00; Three Star Oil Co., of Sioux City, Iowa, \$7,600.00.

February 16, 1914—Des Moines Tent & Awning Co., Des Moines, Iowa, \$45,000.00 and assume \$23,015.00; Sioux City Brick & Tile Co., Sioux City, Iowa, \$300,000.00, and assume \$200,000.00; Renler Music House, of Dubuque, Iowa, \$40,000.00 and assume \$12,621.81.

February 16, 1914—Farmers' Silo Co., of Des Moines, \$5,000.00, additional to \$50,000.00; Black Label Glove Co., of Boone, Iowa, \$10,000.00 and assume \$7,292.70.

February 27, 1914—East Highland Park Land Co., Des Moines, Iowa, \$25,000.00; Clark-Dysart Lumber Co., Van Cleve, Iowa, \$9,000.00; Koss Construction Co., of Des Moines, Iowa, \$12,500.00; Haas-Schuenk Hardware Co., of LeMars, Iowa, \$21,000.00; Graber-Cavender, Incorporated, of Des Moines, Iowa, \$16,000.00; Hibernian-Hall Association, of Davenport, Iowa, \$9,550.00, and assume \$4,200.00; The Security Co., of Mason City, Iowa, \$100,000.00, and assume \$50,000.00; Adsit Clothing Co., of Cherokee, Iowa, \$10,000.00 and assume \$2,080.00.

March 4, 1914—Farmers Topaz Silo Co., of Des Moines, Iowa, \$5,000.00, and assume \$50,000.00; Howard-Holt Co., of Cedar Rapids, Iowa, \$40,683.53; Valley Sand & Gravel Co., Incorporated, of Marshalltown, Iowa, \$7,936.00; Holland Oil Co., of Marion county, Iowa, \$15,000.00.

March 11, 1914—Schouten's Bakery, Incorporated, of Keokuk, Iowa, \$24,000.00; Forsberg Hardware Co., of Sioux City, Iowa, \$12,800.00.

March 12, 1914—Howig-Robinson Co., of Des Moines, Iowa, \$10,000.00, and assume \$3,356.87; Wheat Meal Co., of LeMars, Iowa, \$4,000.00; Hawkeye Clay Works, of Ft. Dodge, Iowa, \$98,000.00.

March 16, 1914—Sioux City Investment Co., of Sioux City, Iowa, \$250,000.00, and assume \$7,000.00; Stoner-McCray System, Incorporated, of Des Moines, Iowa, \$50,000.00, and assume \$868.40; Taylor & Patton Co., of Des Moines, Iowa, \$46,000.00, additional to outstanding stock, \$34,000.00, and assume \$127,610.82; White Pier Co., of Clear Lake, Iowa, \$24,000.00 and assume \$1,000.00; Shorthill Steel & Iron Works, of Perry, Iowa, \$94,863.00; Farmers Mutual Telephone Exchange of Braddyville, Iowa, \$2,000.00, and assume \$1,438.33; Independent Automobile Co., of Des Moines, Iowa, \$660.00.

March 25, 1914—Iowa Gas Co., of Iowa Falls, Iowa, \$15,000.00; Horns Drug Co., of Waterloo, Iowa, \$6,000.00; D. J. Ryan Construction Co., of Davenport, Iowa, \$6,600.00; Whitacre, Way & Ogden Co., Ottumwa, Iowa, \$50,000.00, and assume \$11,884.96.

March 30, 1914—H. B. Mickie Fur Coat & Robe Co., Mason City, Iowa, \$20,000.00; Younglove Construction Co., of Sioux City, Iowa, \$2,800.00; Southern Iowa Railway & Light Co., of Albia, Iowa, \$117,000.00, and assume \$321,000.00 and \$2,794.18.

April 3, 1914—New Monarch Machine & Stamping Co., of Des Moines, Iowa, \$30,000.00, and assume \$7,153.92; Waterloo Realty Co., of Waterloo, Iowa, \$15,000.00 and assume \$12,000.00; Lee Light & Power Co., of Clarinda, Iowa, \$381,008.37, and assume \$183,000.00 and \$49,879.80.

April 4, 1914—A. Metzger Baking Co., of Council Bluffs, Iowa, \$60,000.00, and assume \$28,500.00.

April 10, 1914—W. B. Root & Son, Incorporated, of Ottumwa, Iowa, \$8,000.00, and assume \$1,388.44; Hawkeye Supply Co., of Mason City, Iowa, \$20,000.00; Corn Specialty Co., of Waterloo, Iowa, \$20,000.00; Joyce Lumber Co., \$550,000.00, assume \$22,981.68; American Cement Machine Co., of Keokuk, Iowa, \$22,500.00, and assume \$6,193.43; Trexler Grocery Co., of Dubuque, Iowa, \$3,600.00 and assume \$760.18; Robison & Co., of Des Moines, Iowa, \$34,425.90, and assume \$2,227.09.

April 14, 1914—Purity Oats Co., of Davenport, Iowa, \$50,000.00, additional to outstanding stock in the amount of \$300,000.00; H. B. Mickle Fur Coat & Robe Co., Mason City, Iowa, \$20,000.00, and assume \$2,137.00; Schultz Auto Supply Co., of Sioux City, Iowa, \$15,000.00, and assume \$13,768.98.

April 15, 1914—Phillips Sporting Goods Co., of Sioux City, Iowa, \$10,000.00; Purity Artificial Ice Co., of Cedar Rapids, Iowa, \$17,500.00; Brooks Land Co., of Lake City, Iowa, \$860.00; George McGee Lumber Co., of Farley, Iowa, \$14,786.65, and assume \$3,869.40.

April 29, 1914—Hawkeye Carriage & Automobile Works, of Cedar Rapids, Iowa, \$7,500.00, and assume \$4,800.00 and \$350.00; Nathan S. Lowitz Co., of Keokuk, Iowa, \$9,900.00, and assume \$3,508.50; Franken & Cooks, Incorporated, of Sigourney, Iowa, \$4,000.00; Leavitt & Johnson National Bank Building Co., \$96,600.00, additional to outstanding stock, \$135,300.00, and assume \$55,000.00, and bills payable at \$18,500.00.

May 5, 1914—Dubuque Toy Manufacturing Co., of Dubuque, Iowa, \$16,500.00.

May 11, 1914—Belmond Printing & Publishing Co., of Belmond, Iowa, \$3,000.00; Farmers Mutual Telephone Co., of Bladensburg, Iowa, \$5,000.00, and assume \$5,500.00; L. J. Wells Livery, Baggage & Automobile Co., of Des Moines, Iowa, \$110,500.00, subject to incumbrance \$28,000.00 and assuming \$11,500.00; My Valet, of Waterloo, Iowa, \$3,000.00, and assume \$1,181.23; Central Park Investment Co., of Cedar Rapids, Iowa, \$2,575.00, and assume \$1,985.58; Wise-Yeager Auto Co., of Independence, Iowa, \$10,000.00.

May 15, 1914—Snodgrass Clothing Co., of Iowa Falls, Iowa, \$65,500.00; Lawton Telephone Co., of Lawton, Iowa, \$360.00; Clark Electric Co., of Mason City, Iowa, \$4,000.00, and assume \$1,090.25.

May 18, 1914—Des Moines Improvement Co., \$250.00; Lafe Shannon Co., of Waterloo, Iowa, \$12,000.00; Oak Grove & Blue Point Telephone Co., of Grinnell, Iowa, \$2,375.00, when the sum of \$950.00 shall be paid in the treasury of the company; Foster Bros. Co., Incorporated, of Sioux City, Iowa, \$25,000.00, and assume \$3,239.05; Commercial Art Engravers of Cedar Rapids, Iowa, \$7,500.00, and assume \$663.36.

May 28, 1914—Des Moines Clay Co., \$18,500.00, additional to stock heretofore authorized.

June 5, 1914—Courtright Studio, Incorporated, of Des Moines, Iowa, \$5,340.00, and assume \$1,074.87; Whitehouse Clothing Co., of Sheldon, Iowa, \$15,000.00; Grand View Development Co., \$30,000.00.

June 6, 1914—Wrot Iron Heater Co., \$5,000.00.

June 12, 1914—White Ash Coal Co., of Avery, Iowa, \$31,454.00, and assume \$43,546.00; Des Moines Realty & Securities Co., of Des Moines, Iowa, \$150,000.00, additional to outstanding stock at \$100,000.00, and assume \$153,000.00; Lafayette Hotel Co., of Clinton, Iowa, \$30,000.00 additional to outstanding stock \$24,000.00, and assume \$4,708.94; Clinton County Lumber Co., Clinton, Iowa, \$10,000.00; Des Moines Improvement Co., Des Moines, Iowa, \$2,250.00, additional to outstanding stock and assume \$18,247.75; Pure Air Ozone Co., of Des Moines, Iowa, \$5,100.00, when it shall have tangible property in that amount.

June 15, 1914—Fayette County Utilities Co., Oelwein, Iowa, \$337,000.00, and assume \$63,000.00.

June 23, 1914—August E. Steffen Co., of Davenport, Iowa, \$25,000.00, liabilities and assume \$7,260.59; Carey-Clasen Jewelry Co., of LeMars, Iowa, \$175,000.00; Riverview Amusement Co., \$15,000.00; Joyce Lumber Co., Clinton, Iowa, \$100,000.00, additional to outstanding stock in the amount of \$550,000.00; Fred S. Young Lumber Co., of Des Moines, Iowa, \$7,500.00; Consumers Ice Co., Sioux City, Iowa, \$250,000.00, additional to outstanding stock \$150,000.00, and assume \$262,190.49.

July 9, 1914—Beaver Coal Co., of Des Moines, Iowa, \$25,000.00, and assume \$5,597.55; Cedar Valley Power Co., of Charles City, Iowa, \$419,000.00, and assume \$102,000.00.

July 16, 1914—Waverly Stone & Gravel Co., of Waverly, Iowa, \$15,000.00; Powers Land & Stock Co., \$120,000.00; Judy Coal Co., of Centerville, Iowa, \$12,000.00; F. Newfield Investment Co., Davenport, Iowa, \$3,000.00.

July 20, 1914—National Mercantile Co. was denied authority to transact business in the state of Iowa.

July 21, 1914—Waterbury Investment Co., of Des Moines, Iowa, \$52,250.00. July 30, 1914—My Valet, Incorporated, of Waterloo, Iowa, \$400.00, additional to outstanding stock heretofore authorized by the executive council; Anderson-Winter Co., of Clinton, Iowa, \$50,000.00, and assume \$1,173.76; Wells Coal Co., of Sioux City, Iowa, \$20,000.00; Keota Produce Co., of Mahaska county, Iowa, \$15,000.00; The Bramson Studio, Incorporated, of Des Moines, Iowa, \$5,000.00; Howes Realty Co., of Clinton, Iowa, \$25,000.00.

August 11, 1914—Iowa Electric Co., of Cedar Rapids, Iowa, \$150,000.00; Journal Building Co., of Sioux City, Iowa, \$100,000.00; Knox Mercantile Co., of Cherokee, Iowa, \$25,000.00; David Brant & Sons, Incorporated, of Iowa City, Iowa, \$22,750.00, and assume \$2,250.00; Stines Baking Co., of Dubuque, Iowa, \$13,000.00.

August 22, 1914—Saberson Cleaning Co., of Sioux City, Iowa, \$7,300.00, additional to outstanding stock in the amount of \$8,700.00, and assume \$300.00; LaFeria Land Syndicate, \$5,000.00; Elks Building Association of Atlantic, Iowa, \$6,500.00.

August 24, 1914—Clinton Realty Co., of Clinton, Iowa, \$45,000.00, additional to outstanding stock in the amount of \$10,000.00 and subject to bond issue, \$50,000.00.

August 28, 1914—Glenwood Armory Co., \$2,400.00; Messer Farms Co., of Waterloo, Iowa, \$18,000.00; Home Laundry & French Dry Cleaning, \$2,400.00, and assume \$600.00; Irving Smoke Shop, Incorporated, of Waterloo, Iowa, \$10,000.00, and assume \$1,411.02; Typewriter Exchange Corporation, of Des Moines, Iowa, \$3,000.00.

August 31, 1914—Mid-Continent Oil & Gas Co., \$30,000.00; Successful Motor Sales Co., of Des Moines, Iowa, \$2,550.00.

Sept. 15, 1914—Golden Eagle, of Iowa City, Iowa, \$20,000.00, and assume \$3,000.00.

September 19, 1914—Overland Garage Co., of Keokuk, Iowa, \$10,000.00; Hawkeye State Oil & Gas Co., Ottumwa, Iowa, \$5,000.00; "Kerfoot's," Incorporated, \$8,300.00; Interstate Mercantile Agency, of Waterloo, Iowa, \$2,000.00, and assume \$527.00.

September 21, 1914—Red Oak Electric Co., \$38,000.00.

September 22, 1914—Baird Investment Co., of Sioux City, Iowa, \$10,000.00, and assume mortgage, \$1,000.00.

September 29, 1914—Imperial Chemical Co., of Shenandoah, Iowa, \$10,000.00, and assume \$10,000.00; L. G. Everist, Incorporated, of Sioux City, Iowa, \$100,000.00.

October 9, 1914—Sioux City Speedway Association, \$67,550.00; Brown-Walcott Co., of Sioux City, Iowa, \$1,755.00.

October 15, 1914—The Stock Exchange, of Des Moines, Iowa, \$500.00; The Glenwood Cold Storage Co., of Glenwood, Iowa, \$12,000.00.

October 20, 1914—The National Resource Development Co., Incorporated, of Troy Mills, Iowa, \$8,800.00, and assume \$1,200.00; American Steam Laundry Co., of Mason City, Iowa, \$68,000.00; The Citizens Coal Co., of Centerville, Iowa, \$6,000.00.

October 24, 1914—Holahan Co., of Mason City, Iowa, \$50,000.00 and assume \$10,000.00; Cedar Valley Hospital, Incorporated, of Charles City, Iowa, \$35,000.00.

October 30, 1914—The Burnham Manufacturing Co., of Charles City, Iowa, \$11,000.00, and assume \$428.52.

November 5, 1914—The Wonder Dandruff Cure Co., of Cedar Rapids, Iowa, \$15,000.00; The Burnham Manufacturing Co., of Charles City, Iowa, were authorized to increase the amount of stock to \$12,600.00; George W. Brush Drug Co., of Des Moines, Iowa, \$4,900.00, and assume \$2,157.15.

November 7, 1914—Des Moines Investment Co., of Des Moines, Iowa, \$1,125.00; M. J. Mulgrew Baking Co., of Dubuque, Iowa, \$24,592.73.

November 16, 1914—Kretschmer Brothers Co., of Dubuque, Iowa, \$7,500.00; Republican Publishing Co., of Albia, Iowa, \$18,000.00.

November 24, 1914—Atlantic Canning Co., of Atlantic, Iowa, \$47,000.00.

November 28, 1914—National Perfofelt Co., of Knoxville, Iowa, \$1,250.00; Deep Vein Coal Co., of Fraser, Iowa, \$4,000.00; Des Moines Printers Exchange, \$4,232.00, and assume \$700.72; Marion County Electric Co., Knoxville, Iowa, \$98,000.00, and assume \$15,500.00; Winnebago Telephone Co., of Forest City, Iowa, \$5,300.00, additional to outstanding stock, \$2,200.00, and assume \$1,158.00; Crawford Wheel & Tire Co., of Sioux City, Iowa, \$16,308.00, and an additional amount of \$16,846.00 on account of letters patent when an equal amount of cash stock shall be subscribed and paid up at par.

November 30, 1914—Marion County Electric Co., \$40,000.00; Monona Light & Power Co., Monona, Iowa, \$14,200.00, additional to outstanding stock, \$15,000.00, and assume \$20,800.00.

December 1, 1914—Albert City Co-Operative Mercantile Co., Albert City, Iowa, \$1,000.00.

December 7, 1914—Oto Opera House Co., Oto, Iowa, \$200.00.

December 8, 1914—Sac City Creamery Co., of Sac City, Iowa, \$6,000.00; Stay-in-Hog Ring Company, of Des Moines, Iowa, \$13,000.00; Chariton Telephone Co., of Chariton, Iowa, \$10,000.00, and assume \$17,000.00.

December 15, 1914—Eldora Mutual Telephone Co., incorporated, \$10,710.00; Humeston Telephone Exchange, incorporated, \$12,000.00; Rounds-Ketels Milling Co., of Rock Valley, Iowa, \$15,200.00.

December 17, 1914—The Johns Dry Goods Co., of Fort Dodge, Iowa, \$50,000.00, and assume \$17,895.05; J. E. Beeman Transfer Co., of Ottumwa, Iowa, \$6,000.00.

December 22, 1914—Westcott Undertaking Co., Sioux City, Iowa, \$10,000.00, and assume \$5,400.00; Sedgwick Abstract & Title Co., of Sioux City, Iowa, \$40,000.00; Frank Huttenlocher, clothier, incorporated, \$4,400.00; Union Building & Investment Co., of Des Moines, Iowa, \$6,030.00.

December 31, 1914—Sioux City Oil & Supply Co. \$10,000.00; Cronx & Mussetter Insurance Agency, incorporated, \$3,800.00; Central Investment Co., \$10,000.00; C. Feise Co., incorporated, \$11,000.00, and assume mortgage \$4,500.00.

COMPROMISE OF PENALTIES ON CORPORATIONS FOR FAILURE TO FILE REPORTS.

June 19, 1913—Council ordered claim against Northern Lumber & Manufacturing Co. for failure for years 1909 to 1912, amounting to \$964.00 be compromised upon payment of \$334.00; Council ordered that claim of \$964.00 against Geneseo Mutual Telephone Co. for the same years be compromised and settled upon payment of \$26.00.

March 30, 1914—In the case of the Independent Canning Co. corporation, council ordered that the penalty be compromised by the payment to the secretary of state of \$100.00; In the case of the Holstein Real Estate Co. by the payment of \$25.00; In the case of the Farmers' Mutual Telephone Co., of Clarks-ville, Iowa, by the payment of \$10.00. In the case of the Pechstein & Nagle Co., of Keokuk, Iowa, by the payment of \$100.00.

August 22, 1914—The secretary of state was authorized to compromise on penalty of Willard Investment Co. upon payment of \$50.00.

December 15, 1914—Compromise with Farmers' Mutual Fire Insurance Co., in the sum of \$5.00, was approved.

AUTHORITY TO LOAN MONEY BY INSURANCE COMPANIES.

June 14, 1913—Authority was granted to Register & Life Insurance Co., of Davenport, Iowa, to make loans upon real estate in Wyoming, Colorado, Idaho and Oregon.

December 15, 1913—Authority was granted to Merchants' Life Association to make loans in Imperial county, California.

ACCOUNTING REPORTS FILED BY ACCOUNTANT F. H. PAUL.

January 11, 1913—Department of Auditor of State.
January 16, 1913—Executive Department.
February 17, 1913—Report of account of postage; Report of State Printer.
April 5, 1913—Report of the examination of the Bureau of Labor Statistics from September 1, 1911, to April 1, 1913.
April 16, 1913—Report upon Dairy and Food Department.
April 29, 1913—Department of Pharmacy Commission.
May 2, 1913—Game and Fish Department.
May 15, 1913—Pharmacy Commission.
May 24, 1913—Department of Supreme Court.
June 9, 1913—Department of State Printer.
June 28, 1913—Report on State Printer.
July 9, 1913—Department of Superintendent of Public Instruction and the Board of Educational Examiners.
July 11, 1913—Board of Health.
September 9, 1913—Examination of the Iowa Library Commission.
September 16, 1913—Supply Department.
November 6, 1913—Secretary of State.
March 5, 1914—Accountant filed suggestions for capitol grounds extension.
August 11, 1914—Examination of the Securities Insurance Department.
September 3, 1914—Report on Automobile Department.
November 12, 1914—Board of Mine Inspectors Department; Records of the Board of Examiners of Mine Inspectors, foremen.
December 1, 1914—Executive Department; Department of the Clerk of the Supreme Court.
December 15, 1914—The Department of Agriculture.

OFFICIAL BONDS APPROVED.

April 29, 1913—J. W. Dailey bond reduced to \$10,000.00.
July 30, 1914—The official bonds of C. S. Byrkit, Deputy Commissioner of Insurance, was approved and certified as required by law.
September 19, 1914—The official bonds of George W. Guth and J. W. Dailey, the former in the amount of \$5,000.00 with the Globe Indemnity Co. as surety, and Mr. Dailey's bond in the amount of \$10,000.00, with the Fidelity Deposit Co. of Maryland as surety.
December 1, 1914—Wm. C. Brown, treasurer of state, re-elected for the term beginning January 2, 1915, presented his bond for the term beginning at said date, in the amount of \$500,000.00, with the American Surety Co. of New York as surety, which was approved.
December 17, 1914—Bond of Frank S. Shaw, in the amount of \$25,000.00 with the Lion Bonding Co., was approved.

CAPITOL EXTENSION.

May 7, 1913—Contract with E. L. Masqueray of Saint Paul, architect and artist, for improvement and beautification of grounds additional to the capitol at 2 per cent of the amount paid to contractors for such improvement and beautification, authorized.
May 9, 1913—L. A. Jester was employed to assist council in purchasing extended capitol grounds, the salary for the first month's service \$250.00 for such time as he found necessary to give to the work.
July 11, 1913—A. C. Parker was employed as additional counsel in extension of capitol ground trial.
December 18, 1913—Capitol grounds extension and improvement warrants and resolutions approved.
December 24, 1913—Proposal of George M. Bechtel & Co. to purchase warrants was accepted.

December 30, 1913—Extension and improvement warrants to the amount of \$50,000.00 authorized; \$200,000.00 warrants, which are to be sold to George M. Bechtel & Co., on or before February 1, 1914, and March 1, 1914, authorized to be executed.

January 2, 1914—Improvement warrants resolution to the extent of \$50,000.00 authorized.

January 20, 1914—Contract with E. L. Masqueray, of St. Paul, Minn., for landscaping executed.

February 9, 1914—Additional capitol extension warrants authorized in the amount of \$225,000.00.

February 14, 1914—\$100,000.00 capitol extension warrants issued to George E. Bechtel & Co., Davenport, Iowa.

June 12, 1914—Compensation in the matter of the fee due Parker, Parrish & Miller, as attorneys in the capitol extension case was fixed at \$1,500.00.

July 11, 1914—Carroll Martin, engineer, employed in the matter of capitol grounds extension at \$10.00 per day.

July 16, 1914—Termination of city's use of Governor's square for park.

July 30, 1914—The survey and platting of Governor's square was ordered.

AUTHORITY TO USE AND PRINT LAWS.

March 15, 1913—Authority to secretary of state to use and print in pamphlet form 300 copies Acts of the 35th G. A., which go into effect by publication.

March 22, 1913—The Department of Agriculture authorized to use and print Senate File No. 144, 35th G. A.

April 29, 1913—Application of W. B. Barney to use laws, passed by 35th G. A. to print in circular form Weights and Measures Law, 17,000 copies; Sanitary Measure Law, 17,000 copies; Fertilizer Law, 3,000 copies; Food Law, 5,000 copies; Cold Storage Law, 2,500 copies, and Calcium Carbide Law, 1,000 copies, was granted; Superintendent of Public Instruction authorized to print 35,000 copies of the school laws enacted by the Twenty-five G. A.

May 12, 1913—Mine inspectors were authorized to have printed in pamphlet form 500 copies of the gypsum laws of Iowa; Authority to use and print 2,000 copies of the banking laws of Iowa was granted to the auditor of state; Use of the statutes relating to highways or such portions as are desired was granted to the highway commission.

May 24, 1913—Board of Health was authorized to use certain statutes relating to the department for the purpose of printing pamphlets at the expense of their fund.

May 29, 1913—Revenue Clerk J. F. Wall authorized to use the law providing for examination of county offices; Authority to print laws known as serum statute passed by 35th G. A. granted to Dr. Stange of the Agricultural College.

June 2, 1913—Edition 1913 Session laws fixed at 10,000 copies.

June 14, 1913—Dairy and Food Department authorized to print 2,000 copies of the dairy laws.

June 28, 1913—Authority granted to A. L. Urick to use the law and print an edition of the Labor Laws.

July 8, 1913—The secretary of the council was authorized to procure for such state officers as require the same, copies of Williams & Patterson's index to the session laws of the 35th G. A.

August 15, 1913—W. B. Barney was authorized to have printed 2,000 copies of the paint and linseed oil law.

November 15, 1913—Food & Dairy Department was authorized to have printed an edition of 5,000 copies of the weights and measures statutes, and an edition of 3,000 copies of the sanitary law.

January 10, 1914—Request of W. B. Barney for printing 5,000 copies of the dairy laws was granted; secretary of state granted authority for the printing of 1,500 copies of the primary election laws separate from the election laws.

April 3, 1914—The mine inspector was authorized to print 1,000 copies, in pamphlet form, of the laws relating to mines and mining.

April 29, 1914—F. L. Joseph, deputy superintendent public instruction, was granted authority to print 7,500 copies of the changes in the school laws made by the 35th G. A.

November 16, 1914—The Attorney General's Department was granted authority to publish an edition of a statement of conditions resulting from accidents relating to liability laws.

December 18, 1914—Ralph Otto, professor of law at the state university, at Iowa City, Iowa, was granted authority to publish certain extracts of the law upon pleading and practice, under section 27 of the enactment chapter of the code supplement, 1907.

REPORTS AND BULLETINS AUTHORIZED OR EDITIONS CHANGED.

January 10, 1913—Frank C. Pellett, bee inspector, authorized to print 1,000 copies of his annual report.

January 18, 1913—Geological survey bulletin on Weeds of Iowa in the edition of 3,500 copies.

February 8, 1913—Fire marshal's report to be printed in edition of 2,000 copies in addition to the 4,000 already authorized; Special Day Bulletin for superintendent of public instruction to be printed in edition of 30,000 copies.

February 17, 1913—2,500 additional copies of the report of board of control was authorized.

March 29, 1913—Weather and crop report edition fixed at 1,500 copies.

July 31, 1913—State geologist authorized to publish a bibliography of Iowa Geology and Mining in edition of 2,000 copies.

September 16, 1913—Dr. J. I. Gibson was authorized to print veterinary report in an edition of 2,500 copies.

May 13, 1914—The secretary of the industrial commission was granted request for printing bulletins for the industrial commission.

October 20, 1914—The board of mine inspectors was authorized to issue their biennial report in an edition of 3,000 copies.

October 30, 1914—The veterinary department was authorized to have printed 1,000 copies of a supplement to the veterinary register; the edition of the educational directory for the superintendent of public instruction was fixed at 10,000 copies.

November 12, 1914—Frank C. Pellett, bee inspector, was authorized to publish his report in an edition of 2,000 copies with authority to include 150 pages of the matter reported from the bee inspectors' convention at Ames.

November 28, 1914—A. C. Corey was authorized to have the edition of the 1914 year book fixed at 3,000 copies with 500 copies of the dairy association report and 3,000 copies of the report of the stallion registration division to be published as a supplement to the year book; also his request for about 30 half tones of live stock, etc., to illustrate the book, was authorized, with ten zinc etchings.

December 23, 1914—Secretary of the state board of education was authorized to have issued 3,500 copies of the forthcoming biennial report of the state board of education, 500 copies of which are to be bound in cloth.

December 22, 1914—W. B. Barney, dairy and food commissioner, was authorized to have printed a bulletin under the provisions of section 4999-a26 of the code in an edition of 15,000 copies.

December 28, 1914—Request of A. M. Deyoe, that the edition of the proceedings of the state teachers' association be fixed at 4,500 copies, was granted.

APPOINTMENTS MADE OR CONFIRMED.

March 29, 1913—Nomination presented by Governor George W. Clarke, of A. L. Urick as labor commissioner, which was confirmed by executive council; A. L. Urick appoints Alfred Shepherd, of Sioux City, as deputy; Harvey H. Bye, of Cedar Rapids, as factory inspector, and J. D. Seaman, of Des Moines, as factory inspector, which was approved by the council.

April 29, 1913—E. H. Van Duyn was appointed inspector of weights and measures; W. B. Barney was appointed food and dairy commissioner.

May 15, 1913—L. P. Anderson, of Algona, and J. S. Bittner, of Cedar Rapids, were appointed food and dairy inspectors, their salary to be \$1,400.00 per year for the first six months, \$1,500.00 per year for the second six months and \$1,600.00 per year thereafter.

May 24, 1913—Election of Dr. G. H. Sumner as secretary of state board of health; election of Lafayette Higgins engineer member of the board of health; appointment of J. W. Stine, of Salem, Iowa, as deputy bee inspector.

May 29, 1913—F. C. E. Lundgren was appointed voucher clerk.

July 5, 1913—Board of appointment for members of state board of health elected; Lafayette Higgins, engineer for term of five years; Dr. H. A. Dittmer, homeopathic physician for term of four years; Dr. J. L. Tamisiea, allopathic physician for a term of three years; Dr. G. H. Sevors, eclectic physician a period of one year.

July 8, 1913—Andrew Berquist appointed deputy oil inspector for the first district of Iowa.

July 12, 1913—August Forrest's salary as assistant chemist was fixed at \$1,600.00, and George Chittick's salary was fixed at \$1,400.00.

July 19, 1913—J. N. Gadd was transferred from supply room to post office at \$1,100.00 per annum; Owen Byrne was transferred from post office to supply clerk at \$1,100.00; salary of engineer of board of health was fixed at \$2,000.00 per annum for four-fifths of his time, additional to salary of \$1,500.00 as hotel inspector.

July 31, 1913—Amos W. Brandt was appointed assistant fire marshall at \$125 per month.

September 3, 1913—Appointment of assistant entomologist at \$150.00 per month was approved.

September 9, 1913—Appointment of E. J. Frowick as assistant fire marshall at \$100.00 per month.

January 22, 1914—Board of examiners of mine inspectors appointed: Edward M. Gray, mine operator, Des Moines, Iowa; H. W. Ladd, mining engineer, Madrid, Iowa; T. D. Evans, mine operator, Lockman, Iowa; David Anderson, miner, Ottumwa, Iowa; George Allen, miner, Jerome, Iowa.

January 30, 1914—Thomas Chantland, oil inspector, was granted request for the appointment of a deputy at \$35.00 per month in the person of Dan O'Neil of Emmetsburg, Iowa.

February 28, 1914—Welker Given was appointed secretary to industrial commission at \$1,500.00 per annum.

March 25, 1914—Edward J. Frowick was appointed assistant fire marshal at \$112.50 per month.

March 26, 1914—Walter L. Bierring was appointed member state board of health.

April 15, 1914—H. C. Zimmerman was appointed assistant fire marshal at \$100.00 per month.

September 19, 1914—The appointment of A. W. Day at dairy and food department at \$85.00 per month, with \$100.00 after January 1st next, was approved.

November 12, 1914—The request of H. E. Summers, state entomologist, that J. E. Guthrie be appointed his assistant was granted by the executive council.

December 1, 1914—E. L. Redfern of Lincoln, Nebraska, was appointed chief chemist to succeed J. R. Chittick.

December 3, 1914—Ora Williams was elected literary editor of census work at \$1,000.00 per year.

FISH AND GAME DEPARTMENT.

March 15, 1913—Game Warden Hinshaw was authorized to make contract for rental of office at Spirit Lake at \$50.00 per month; also to arrange plans and specifications for a new fish car and get estimates of cost.

June 24, 1913—Contract for fish car was executed.

June 27, 1913—Fish and game warden was authorized to expend not to exceed \$2,500.00 for dredging in Medium lake.

July 17, 1913—E. C. Hinshaw was authorized to purchase 3,000 Hungarian pheasants at \$6,300.00; also authorized to build house at fish hatchery at not to exceed \$1,700.00.

July 31, 1913—E. C. Hinshaw was authorized to purchase launch at not to exceed \$750.00.

September 27, 1913—Acceptance of fish car by warden was authorized.

October 15, 1913—Fish and game department place dam at Silver lake, Dickinson county.

October 24, 1913—Fish and game warden was authorized to sell old fish car to Mr. Lincoln at \$300.00.

February 26, 1914—Building at \$625.00 for protection of fish car was authorized.

April 29, 1914—The fish and game warden was authorized to purchase two launches; one at \$250.00, and one at \$300.00.

MISCELLANEOUS.

January 2, 1913—W. S. Allen having qualified as secretary of state and Hon. W. C. Brown having qualified as treasurer of state, assumed their duties as members of the executive council, which reorganized with Governor B. F. Carroll and Auditor of State Bleakly present.

January 25, 1913—Safe purchased for secretary of the council, \$333.00; capitol elevators installed by the American Machine Co., of Louisville, Ky., were accepted at \$6,196.00.

March 15, 1913—Adjutant General Logan authorized to purchase land adjacent to the rifle range at \$1,400.00 and use funds from sale of products to pay for same.

March 15, 1914—Secretary of the council was directed to deliver Accountant Paul's report on the state board of health, medical examiners, and other health departments, upon claims of members of board for services to the retrenchment and reform committee and request them to examine the same; bills for members of board of health for services other than for actual time were rejected and returned for correction.

July 17, 1913—Secretary of state presented bond of Ernest R. Abrams & Co., of Des Moines, Iowa, with Aetna Life Insurance Co., of Hartford, Conn., as surety, under the provisions of chapter 137, acts of the 35th G. A., which was approved.

August 29, 1913—Appropriation of \$100.00 was made for protection of boundary post between Iowa and Minnesota.

October 31, 1913—Plans for improvement of river front at Waterloo approved.

RAILWAY ASSESSMENTS, 1914.

| Names of Companies. | Miles of road | Assessed value per mile | Aggregate as- sessed value |
|---|---------------|----------------------------|-------------------------------|
| Atchison, Topeka & Santa Fe Railway----- | 19.89 | \$ 25,500 | \$ 507,195 |
| Atlantic Northern Railway ----- | 17.00 | 2,000 | 34,000 |
| Atlantic Southern R. R. ----- | 36.60 | 2,000 | 73,200 |
| Centerville, Albia & Southern Railway----- | 24.737 | 2,250 | 55,658 |
| Chicago, Anamosa & Northern Railway----- | 17.34 | 2,500 | 43,350 |
| Chicago, Burlington & Quincy Railway----- | 1,366.065 | 8,500 | 11,611,553 |
| Chicago Great Western Railway----- | 772.631 | 7,500 | 5,794,733 |
| Chicago, Milwaukee & St. Paul Railway----- | 1,867.930 | 8,150 | 15,223,629 |
| Chicago & North-Western Railway----- | 1,601.30 | 9,700 | 15,532,610 |
| Chicago, Rock Island & Pacific Railway----- | 2,203.005 | 7,750 | 17,073,299 |
| Chicago, St. Paul, Minneapolis & Omaha Railway----- | 74.41 | 13,970 | 1,031,299 |
| Colfax Northern Railway----- | 12.50 | 2,000 | 25,000 |
| Creston, Winterset & Des Moines Railway----- | 21.50 | 2,000 | 43,000 |
| Crooked Creek R. R. & Coal Company----- | 17.612 | 2,000 | 35,224 |
| Davenport, Rock Island & Northwestern Railway----- | 33.91 | 6,540 | 220,415 |
| Des Moines Terminal Railway----- | .91 | 11,000 | 10,010 |
| Des Moines Union Railway----- | 4.175 | 105,000 | 438,375 |
| Des Moines Western Railway----- | 1.47 | 15,000 | 22,050 |
| Dubuque & Sioux City Railway----- | 716.99 | 7,350 | 5,269,877 |
| Dunleith & Dubuque Bridge Company----- | 1.01 | 7,600 | 7,676 |
| Great Northern Railway----- | 77.86 | 6,490 | 505,311 |
| Iowa Northern Railway----- | 5.00 | 2,000 | 10,000 |
| Iowa & Omaha Short Line Railway----- | 12.13 | 2,000 | 24,260 |
| Iowa & Southwestern Railway----- | 17.18 | 2,250 | 38,655 |
| Iowa Transfer Railway----- | .21 | 30,000 | 6,300 |
| Manchester & Oneida Railway----- | 8.42 | 2,500 | 21,050 |
| Minneapolis & St. Louis Railway----- | 798.401 | 4,600 | 3,672,645 |
| Muscatine North & South Railway----- | 47.80 | 2,100 | 95,600 |
| Omaha Bridge & Terminal Railway----- | .50 | 14,000 | 7,000 |
| Sioux City Bridge Company----- | 1.00 | 5,000 | 5,000 |
| Sioux City Terminal Railway----- | 1.57 | 9,600 | 14,130 |
| Tabor & Northern Railway----- | 10.75 | 3,000 | 32,250 |
| Union Pacific Railway----- | 3.78 | 72,672 | 274,700 |
| Wabash Railway----- | 202.87 | 4,832 | 980,268 |
| Totals----- | 9,998.456 | \$ 7,868 | \$78,742,312 |

INTERURBBANS.

| | | | |
|---|--------|----------|--------------|
| Albia Interurban Railway----- | 10.00 | \$ 2,500 | \$ 25,000 |
| Cedar Rapids & Marion City Railway----- | 20.97 | 3,500 | 178,245 |
| Centerville Light & Traction Company----- | 7.54 | 8,000 | 23,520 |
| Charles City Western Railway----- | 16.33 | 2,000 | 32,660 |
| Davenport & Muscatine Railway----- | 25.27 | 3,000 | 75,810 |
| Fort Dodge, Des Moines & Southern R. R.----- | 117.97 | 3,000 | 353,910 |
| Inter-Urban Railway----- | 64.18 | 3,500 | 224,630 |
| Iowa & Illinois Railway----- | 33.05 | 3,700 | 122,285 |
| Iowa Railway & Light Co.----- | 46.38 | 3,700 | 171,606 |
| Mason City & Clear Lake Traction Company----- | 14.62 | 4,500 | 65,790 |
| Oskaloosa & Buxton Electric Railway----- | 2.30 | 3,700 | 8,510 |
| Waterloo, Cedar Falls & Northern Railway----- | 87.63 | 4,500 | 394,335 |
| Totals----- | 452.54 | ----- | \$ 1,076,301 |

SLEEPING CAR ASSESSMENT.

Railroads assessed on account of Sleeping Cars, with mileage and assessments for 1914.

| Names of Companies Using or Operating Sleeping Cars not Owned by the Company. | Miles on which assessments are placed | Taxable value per mile for sleeping cars | Aggregate taxable value of sleeping cars |
|---|---------------------------------------|--|--|
| Atchison, Topeka & Santa Fe Railway..... | 19.890 | \$ 161.00 | \$ 3,202.00 |
| Chicago, Burlington & Quincy Railway..... | 1,366.065 | 41.00 | 56,009.00 |
| Chicago Great Western Railway..... | 772.631 | 49.00 | 37,859.00 |
| Chicago, Milwaukee & St. Paul Railway..... | 1,867.930 | 16.00 | 29,887.00 |
| Chicago & North-Western Railway..... | 1,601.800 | 63.00 | 100,882.00 |
| Chicago, Rock Island & Pacific Railway..... | 2,203.005 | 40.00 | 88,120.00 |
| Chicago, St. Paul, Minneapolis & Omaha Railway..... | 74.410 | 69.00 | 5,134.00 |
| Davenport, Rock Island & Northwestern Railway..... | 33.910 | 40.00 | 1,356.00 |
| Des Moines Union Railway..... | 4.175 | 82.00 | 342.00 |
| Dubuque & Sioux City Railroad..... | 716.990 | 37.00 | 26,529.00 |
| Minneapolis & St. Louis Railway..... | 798.401 | 14.00 | 11,178.00 |
| Omaha Bridge & Terminal Railway..... | .500 | 36.00 | 18.00 |
| Union Pacific Railway..... | 3.780 | 318.00 | 1,202.00 |
| Wabash Railway..... | 202.870 | 30.00 | 6,086.00 |
| Totals..... | 9,661.927 | | \$367,804.00 |

EQUIPMENT CAR ASSESSMENT.

Assessment of Equipment Car Companies and Amount of Tax Assessed Against Said Companies by the Executive Council, July 17, 1914, as Forty-six and 8-10 (.0468) Mills on the Dollar of Taxable Property.

| Names of Companies | Actual value of cars | Taxable value | Amount of tax |
|--|----------------------|---------------|---------------|
| American Cotton Oil Company..... | \$ 1,600.00 | \$ 400.00 | \$ 18.72 |
| American Refrigerator Transit Company..... | 24,000.00 | 6,000.00 | 280.80 |
| Armour Car Lines Company..... | 145,800.00 | 36,450.00 | 1,705.86 |
| Arms Palace Horse Car Company..... | 2,000.00 | 500.00 | 23.40 |
| Central Fruit Despatch..... | 116,000.00 | 29,000.00 | 1,357.20 |
| Chicago, New York & Boston Refrigerator Co..... | 19,800.00 | 4,950.00 | 231.66 |
| Cold Blast Transportation Company..... | 4,800.00 | 1,200.00 | 56.16 |
| Cudahy Packing Company..... | 66,000.00 | 16,500.00 | 772.20 |
| Dairy Shippers Despatch Company..... | 6,000.00 | 1,500.00 | 70.20 |
| Jacob Dold Packing Company—Refrigerator Car Co..... | 800.00 | 200.00 | 9.36 |
| Doud Stock Car Company..... | 500.00 | 125.00 | 5.85 |
| General Chemical Company..... | 1,000.00 | 250.00 | 11.70 |
| F. J. Lewis Manufacturing Company..... | 1,400.00 | 350.00 | 16.38 |
| Libby, McNeill & Libby Company..... | 2,400.00 | 600.00 | 28.08 |
| Live Poultry Transportation Company..... | 10,000.00 | 2,500.00 | 117.00 |
| Mather Stock Car Company..... | 10,000.00 | 2,500.00 | 117.00 |
| Milwaukee Refrigerator & Transit Company..... | 14,000.00 | 3,500.00 | 163.80 |
| Nelson Morris & Company..... | 24,000.00 | 6,000.00 | 280.80 |
| Pacific Fruit Express..... | 135,000.00 | 33,750.00 | 1,579.50 |
| Santa Fe Refrigerator Despatch Co..... | 46,200.00 | 11,550.00 | 540.54 |
| St. Louis Refrigerator Car Co.—Anheuser-Busch Series | | | |
| Streets-Western Stable Car Company..... | 6,400.00 | 1,600.00 | 74.88 |
| Swift Refrigerator Transportation Company..... | 132,000.00 | 33,000.00 | 1,544.40 |
| Union Refrigerator Transit Company..... | 44,000.00 | 11,000.00 | 514.80 |
| Union Tank Line Company..... | 212,000.00 | 53,000.00 | 2,480.40 |
| Totals..... | \$1,025,700.00 | \$256,425.00 | \$12,000.00 |

EXPRESS COMPANIES ASSESSMENT.

| Names of Companies | Miles of road | Assessed value per mile | Total assessed value |
|-------------------------------------|---------------|-------------------------|----------------------|
| Adams Express Company..... | 2,290.388 | \$ 28.00 | \$ 64,130.86 |
| American Express Company..... | 2,630.812 | 32.00 | 84,188.54 |
| Great Northern Express Company..... | 77.86 | 28.00 | 2,180.06 |
| United States Express Company..... | 2,258.665 | 28.00 | 63,242.61 |
| Wells-Fargo Express Company..... | 3,130.966 | 28.00 | 87,667.04 |
| Totals..... | 10,388.771 | | \$301,409.13 |

TELEGRAPH ASSESSMENT.

| | | | |
|---|-----------|-----------|--------------|
| American District Telegraph Company..... | 92.00 | \$ 100.00 | \$ 9,200.00 |
| Chicago, Burlington & Q. R. R. Co. Telegraph Lines..... | 1,365.531 | 55.00 | 75,104.20 |
| Mason City & Ft. Dodge R. R. Co. Telegraph Co..... | 159.30 | 40.00 | 6,372.00 |
| Postal Telegraph-Cable Company..... | 1,278.54 | 65.00 | 71,910.30 |
| Western Union Telegraph Company..... | 7,323.24 | 80.00 | 585,859.20 |
| Wisconsin, Minnesota & Pacific R. R. Co..... | 22.52 | 30.00 | 675.60 |
| Totals..... | 10,241.13 | | \$749,121.31 |

Total number of telegraph instruments, 4,270.

COMMERCIAL TELEPHONE COMPANIES—TOLL LINES.

| | |
|--|--------------|
| Total commercial toll line telephone mileage..... | 1,076.00 |
| Total commercial toll line telephone assessment..... | \$124,655.50 |
| Total commercial instruments..... | 9 |

COMMERCIAL TELEPHONE COMPANIES—EXCHANGES.

| | |
|---|--------------|
| Total commercial exchange mileage..... | 571.05 |
| Total commercial exchange telephone assessment..... | \$115,695.94 |
| Total commercial exchange instruments..... | 13,230 |

MIXED COMMERCIAL TELEPHONE COMPANIES—INCLUDING EXCHANGES, FARM AND TOLL TELEPHONES.

| | |
|---------------------------------|----------------|
| Total exchange instruments..... | 202,643 |
| Total rural instruments..... | 106,434 |
| Total toll instruments..... | 1,322 |
| Total pole mileage..... | 50,817.46 |
| Total assessment..... | \$3,195,915.67 |

RURAL AND FARM TELEPHONE LINES.

| | |
|---------------------------------|--------------|
| Total exchange instruments..... | 181 |
| Total rural instruments..... | 58,888 |
| Total pole mileage..... | 27,035.44 |
| Total assessment..... | \$359,072.60 |

RECAPITULATION—TELEGRAPHS AND TELEPHONES.

| | Telegraph instruments | Toll instruments | Exchange instruments | Rural instruments | Pole mileage | Net assessment |
|------------------|-----------------------|------------------|----------------------|-------------------|--------------|----------------|
| Telegraph..... | 4,270 | | | | 10,241.13 | \$ 749,121.31 |
| Toll Line..... | | 9 | | | 1,076.00 | 124,655.50 |
| Exchanges..... | | | 13,230 | | 571.05 | 115,695.94 |
| Mixed..... | | 1,322 | 202,643 | 106,434 | 50,817.46 | 3,195,915.67 |
| Rural Lines..... | | | 181 | 58,888 | 27,035.44 | 359,072.60 |
| Totals..... | 4,270 | 1,331 | 216,114 | 165,322 | 89,741.06 | \$4,544,461.02 |

**CLAIMS APPROVED BY THE EXECUTIVE COUNCIL
DURING CALENDAR YEARS 1913 AND 1914.**

| | |
|---|--------------|
| Furniture, fuel, stores and supplies..... | \$162,650.40 |
| Telegraph, telephone, water, light and repairs..... | 32,903.79 |
| Express, freight and cartage..... | 14,315.11 |
| Governor's contingent fund—miscellaneous expenses..... | 2,453.29 |
| conference of governors | 150.00 |
| expense of returning fugitives | 7,436.80 |
| rewards for capture of criminals..... | 775.00 |
| publishing notices of applications for pardons..... | 130.96 |
| Secretary of state—extra help..... | 11,794.25 |
| motor vehicle department—miscellaneous expense..... | 80,585.76 |
| bond and investment department..... | 2,285.46 |
| Auditor of state—extra help and miscellaneous expenses..... | 1,456.61 |
| bank examiners—traveling expenses..... | 10,381.65 |
| municipal examiners—per diem and expenses..... | 8,251.73 |
| county examiners—per diem and expenses..... | 26,495.75 |
| building and loan examiners—per diem and expenses..... | 14.02 |
| insurance examiners—per diem and expenses (18 months)..... | 7,480.03 |
| Insurance commissioner—traveling and miscellaneous expense..... | 342.55 |
| insurance examiners—per diem and expense (6 months)..... | 1,799.51 |
| Treasurer of state—miscellaneous expense fund..... | 843.69 |
| bonds of state treasurer and deputy..... | 4,000.00 |
| Refund collateral inheritance tax..... | 297.55 |
| Court costs collateral inheritance tax cases..... | 37.25 |
| Attorney general—traveling expenses | 3,670.98 |
| extra help and contingent expenses..... | 13,939.43 |
| special investigation | 297.55 |
| bridge patent cases | 1,101.47 |
| Court costs and expenses | 2,511.74 |
| Railroad commission—traveling and miscellaneous expenses..... | 4,539.89 |
| prosecution of intra-state and inter-state rate cases—traveling and miscellaneous expenses | 5,897.86 |
| Superintendent of public instruction—traveling expenses..... | 3,974.60 |
| subscription to school papers | 218.75 |
| extra help | 1,856.70 |
| inspector rural schools | 131.46 |
| normal training schools—miscellaneous expenses..... | 494.95 |
| Educational board of examiners—salaries, per diem and expenses.... | 39,824.88 |
| Executive council—salaries of employees | 19,116.99 |
| per diem of voucher clerk..... | 1,708.50 |
| contingent fund—miscellaneous expense | 2,035.89 |
| general expenses | 7,097.52 |
| census department | 2,925.10 |
| Expert accountant—per diem..... | 4,258.62 |
| Historical, memorial and art building—repairs and improvements... | 286.50 |
| Historical department—miscellaneous expenses | 243.31 |
| Iowa state library—extra help..... | 331.50 |
| Iowa library commission—salaries and expenses..... | 13,470.47 |
| Archives department—salaries of employees..... | 10,386.55 |
| Supreme court contingent fund—miscellaneous expenses..... | 1,714.44 |
| Clerk supreme court—extra help..... | 39.00 |
| Board of health—salaries and expenses..... | 7,343.45 |
| board of medical examiners—per diem, salaries and expenses.... | 2,799.82 |
| embalmers' examining board—per diem and expenses..... | 1,853.71 |
| nurses examining board—per diem and expenses..... | 3,021.35 |
| board of optometry—salaries, per diem and expenses..... | 219.01 |
| vital statistics—salaries and expenses..... | 2,225.72 |

| | |
|--|------------|
| bacteriological laboratory—salaries and expenses..... | 11,099.77 |
| anti-toxin department—miscellaneous expenses..... | 1,946.74 |
| sanitary investigation | 1,152.00 |
| sanitary engineer—per diem and expenses | 611.90 |
| State entomologist—per diem and expenses..... | 5,402.61 |
| Board of dental examiners—secretary's salary, per diem and expenses | 3,408.56 |
| Hotel inspection—salaries and expenses..... | 10,703.93 |
| Bureau of labor statistics—expenses..... | 5,075.00 |
| Pharmacy commission—per diem and expenses..... | 11,309.95 |
| extra help, etc. | 407.87 |
| Board of control—traveling expenses | 3,474.57 |
| state agents for industrial schools and soldiers' orphans' home— traveling expenses | 5,688.09 |
| state architect—traveling expenses | 954.75 |
| conferences of executive officers of state institutions—traveling expenses | 500.92 |
| inspection of county and private asylums and home for friendless children—per diem and expenses | 3,699.47 |
| tuberculosis sanatorium—per diem and expenses of lectures.... | 3,130.33 |
| Transfer of non-resident insane | 90.90 |
| Investigating sanity of inmates of hospitals..... | 30.00 |
| Fish and game warden—protection, care and propagation of fish and game | 181,168.93 |
| boundary waters fish protection | 3,799.96 |
| Veterinary department—per diem and expenses..... | 31,013.79 |
| hog cholera serum laboratory—salaries and expenses..... | 490.00 |
| commission of animal health—salaries and expenses..... | 3,154.79 |
| Board of parole—per diem and expenses..... | 20,853.24 |
| Rewards for capture of escaped prisoners..... | 250.00 |
| Oil inspection—salaries and expenses | 55,190.24 |
| Mine inspectors—traveling expenses | 3,925.39 |
| Board of examiners of mine inspectors—per diem and expenses..... | 5,410.48 |
| Geological survey—traveling and miscellaneous expenses..... | 4,774.83 |
| Adjutant general—traveling expenses | 374.15 |
| Publishing laws thirty-fifth general assembly..... | 831.81 |
| Publication of constitutional amendment..... | 8,583.74 |
| Providential contingent fund—repairing damage to state property.... | 14,440.96 |
| Dairy and food department—per diem, traveling expenses, office ex- penses and supplies for chemical laboratory..... | 46,200.75 |
| seed and stock food inspection—salaries and expenses..... | 5,305.37 |
| State dairy association and state beef producers association—salaries, per diem and miscellaneous expenses | 11,378.43 |
| Iowa state board of education—extra help, traveling and miscellaneous expenses | 10,082.07 |
| president's expenses | 333.37 |
| Custodian's employees—salaries and extra help | 66,423.34 |
| Resetting boilers, granite steps, electric wiring, etc. | 5,888.72 |
| Fire marshal—salaries and miscellaneous expenses..... | 16,745.37 |
| Retrenchment and reform committee—expenses of members..... | 719.14 |
| additional help | 5,949.20 |
| Arbitration of disputes between employers and employees—expenses. | 388.86 |
| Capitol grounds extension—miscellaneous expenses..... | 18,101.17 |
| Horticultural department—plant investigation | 1,000.00 |
| Kirkwood statue | 2,259.50 |
| Meandered lakes—expenses of surveys, drainage tax, etc..... | 2,874.93 |
| Island survey | 37.20 |
| Spirit lake relief expedition pension..... | 140.00 |
| Industrial commission—traveling and miscellaneous expenses..... | 527.39 |
| Bee inspector—per diem and expenses..... | 2,374.29 |
| Code supplement supervising commission | 26,270.66 |

STATE GOVERNMENTS.

ALABAMA—CAPITAL, MONTGOMERY.

| Office | Name | Term years | Term Ends | | Annual Salary | Politics |
|---------------------------|-----------------------|---------------|-----------|------|------------------|----------|
| | | | Month | Year | | |
| Governor | Chas. Henderson..... | 4 | Jan., | 1919 | \$ 7,500 | Dem. |
| Lieutenant-Governor | Thos. F. Kilby..... | 4 | Jan., | 1919 | * | Dem. |
| Secretary of State..... | John Purifoy | 4 | Jan., | 1919 | 3,000 | Dem. |
| Auditor of State..... | M. C. Allgood..... | 4 | Jan., | 1919 | 3,000 | Dem. |
| Treasurer of State..... | W. L. Lancaster..... | 4 | Jan., | 1919 | 3,000 | Dem. |
| Supt. of Pub. Inst..... | W. F. Feagin..... | 4 | Jan., | 1919 | 3,000 | Dem. |
| Attorney General..... | W. L. Martin..... | 4 | Jan., | 1919 | 3,000 | Dem. |
| Chief Justice..... | Jno. C. Anderson..... | 6 | Jan., | 1921 | 5,000 | Dem. |
| Com. of Agriculture..... | J. A. Wade..... | 4 | Jan., | 1919 | 3,000 | Dem. |
| R. R. Commissioners..... | Sam P. Kennedy..... | 4 | Jan., | 1917 | 3,500 | Dem. |
| | S. P. Galliard..... | 4 | Jan., | 1919 | 3,000 | Dem. |
| | B. H. Cooper..... | 4 | Jan., | 1919 | 3,000 | Dem. |

*Per diem.

ARIZONA—CAPITAL, PHOENIX.

| | | | | | | |
|--------------------------|-----------------------|---|-------|------|----------|------|
| Governor | Geo. W. P. Hunt..... | 2 | Dec., | 1916 | \$ 4,000 | Dem. |
| Secretary of State..... | Sidney P. Osborn..... | 2 | Dec., | 1916 | 3,500 | Dem. |
| Auditor of State..... | J. C. Callaghan..... | 2 | Dec., | 1916 | 3,000 | Dem. |
| Treasurer of State..... | Mit Simms | 2 | Dec., | 1916 | 3,000 | Dem. |
| Supt. of Pub. Inst..... | C. O. Case..... | 2 | Dec., | 1916 | 2,500 | Dem. |
| Attorney General..... | Wiley R. Jones..... | 2 | Dec., | 1916 | 2,500 | Dem. |
| Chief Justice..... | Henry D. Ross..... | 2 | Dec., | 1916 | 5,000 | Dem. |
| Corp. Commissioners..... | F. A. Jones..... | 6 | Dec., | 1916 | 3,000 | Dem. |
| | A. W. Cole..... | 6 | Dec., | 1918 | 3,000 | Dem. |
| | W. P. Geary..... | 6 | Dec., | 1920 | 3,000 | Dem. |

ARKANSAS—CAPITAL, LITTLE ROCK.

| | | | | | | |
|--|---------------------------|---|-------|------|----------|------|
| Governor | George W. Hays..... | 2 | Jan., | 1917 | \$ 5,000 | Dem. |
| Secretary of State..... | Earle W. Hodges..... | 2 | Jan., | 1917 | 2,250 | Dem. |
| Auditor of State..... | Lafayette L. Coffman..... | 2 | Jan., | 1917 | 2,250 | Dem. |
| Treasurer of State..... | Rufus G. McDaniel..... | 2 | Jan., | 1917 | 2,250 | Dem. |
| Supt. of Pub. Inst..... | George B. Cook..... | 2 | Oct., | 1916 | 2,500 | Dem. |
| Attorney General..... | William L. Moose..... | 2 | Jan., | 1917 | 2,500 | Dem. |
| Chief Justice..... | E. A. McCulloch..... | 6 | Jan., | 1917 | 4,000 | Dem. |
| Com. of Mines, Mfrs. and Agriculture..... | John H. Page..... | 2 | Oct., | 1916 | 1,800 | Dem. |
| R. R. Commissioners..... | W. F. McKnight..... | 2 | Jan., | 1917 | 2,500 | Dem. |
| | J. Sam Rowland..... | 2 | Jan., | 1917 | 2,500 | Dem. |
| | T. E. Wood..... | 2 | Jan., | 1917 | 2,500 | Dem. |

CALIFORNIA—CAPITAL, SACRAMENTO.

| Office | Name | Term years | Term Ends | | Annual Salary | Politics |
|---------------------|----------------------|------------|-----------|------|---------------|----------|
| | | | Month | Year | | |
| Governor | Hiram W. Johnson | 4 | Jan., | 1919 | \$10,000 | Prog. |
| Lieutenant-Governor | John M. Eshelman | 4 | Jan., | 1919 | 4,000 | Prog. |
| Secretary of State | Frank O. Jordan | 4 | Jan., | 1919 | 5,000 | Rep. |
| Controller | John S. Chambers | 4 | Jan., | 1919 | 5,000 | Prog. |
| Treasurer of State | Friend S. Richardson | 4 | Jan., | 1919 | 5,000 | Prog. |
| Supt. of Pub. Inst. | Edward Hyatt | 4 | Jan., | 1919 | 5,000 | Non-P |
| Attorney General | U. S. Webb | 4 | Jan., | 1919 | 5,000 | Prog. |
| Chief Justice | Frank M. Angellotte | 12 | Jan., | 1927 | 8,000 | Non-P |
| Sec. Bd of Agri. | Chas. W. Paine | | | | 3,000 | |
| R. R. Commissioners | Max Thelen (Pres.) | 6 | Jan., | 1921 | 8,000 | Prog. |
| | Edwin O. Edgerton | 6 | Jan., | 1921 | 8,000 | Prog. |
| | Harvey D. Loveland | 6 | Jan., | 1919 | 8,000 | Prog. |
| | Frank R. Devlin | 6 | Jan., | 1919 | 8,000 | Prog. |
| | Alex Gordon | 6 | Jan., | 1917 | 8,000 | Prog. |

COLORADO—CAPITAL, DENVER.

| | | | | | | |
|-----------------------|---------------------|---|-------|------|----------|------|
| Governor | George A. Carlson | 2 | Jan., | 1917 | \$ 5,000 | Rep. |
| Lieutenant-Governor | Moses B. Lewis | 2 | Jan., | 1917 | 1,000 | Rep. |
| Secretary of State | John E. Ramer | 2 | Jan., | 1917 | 4,000 | Rep. |
| Auditor of State | Harry E. Mulnix | 2 | Jan., | 1917 | 4,000 | Rep. |
| Treasurer of State | Alleson Stocker | 2 | Jan., | 1917 | 6,000 | Rep. |
| Supt. of Pub. Inst. | Mary C. C. Bradford | 2 | Jan., | 1917 | 3,000 | Dem. |
| Attorney General | Fred Farrar | 2 | Jan., | 1917 | 5,000 | Dem. |
| Sec. Bd of Agri. | L. M. Taylor | | | | | |
| Public Utility Com'rs | Geo. T. Bradley | 6 | Jan., | 1921 | 3,000 | Dem. |
| | Sheridan S. Kendall | 6 | Jan., | 1917 | 3,000 | Rep. |

CONNECTICUT—CAPITAL, HARTFORD.

| | | | | | | |
|--------------------------|-----------------------|---|---------|------|----------|------|
| Governor | Marcus H. Holcomb | 2 | Jan., | 1917 | \$ 5,000 | Rep. |
| Lieutenant-Governor | Clifford B. Wilson | 2 | Jan., | 1917 | 1,500 | Rep. |
| Secretary of State | Charles D. Burnes | 2 | Jan., | 1917 | 1,500 | Rep. |
| Auditors Public Accounts | Win. P. Bailey | 4 | July 1, | 1915 | * | Rep. |
| | James P. Tobin | 4 | July 1, | 1917 | * | Dem. |
| Treasurer of State | Frederick Chamberlain | 2 | Jan., | 1917 | 1,500 | |
| Sec'y State Bd. Educa. | Chas. D. Hine | | | | 5,000 | |
| Attorney General | George E. Hinman | 2 | Jan., | 1917 | 5,000 | Rep. |
| Chief Justice | Samuel O. Prentice | 8 | Jan., | 1921 | 8,000 | |
| Sec. Bd. of Agriculture | Leonard H. Healey | | | | | |
| Comptroller | Morris C. Webster | 2 | Jan., | 1917 | 1,500 | Rep. |
| Public Utilities Com. | Theodore B. Ford | 6 | July, | 1915 | 5,000 | |
| | Richard T. Higgins | 6 | July, | 1917 | 5,000 | |
| | John H. Hale | 6 | July, | 1919 | 5,000 | |

*\$10.00 per day and expenses.

DELAWARE—CAPITAL, DOVER.

| | | | | | | |
|------------------------|-----------------------|----|-------|------|----------|------|
| Governor | Charles R. Miller | 4 | Jan., | 1917 | \$ 4,000 | Rep. |
| Lieutenant-Governor | Colen Ferguson | 4 | Jan., | 1917 | * | Dem. |
| Secretary of State | Geo. H. Hall | 4 | Jan., | 1917 | 4,000 | Rep. |
| Auditor of State | Charles J. Luff | 2 | Jan., | 1917 | 2,000 | Rep. |
| Treasurer of State | William J. Swain | 2 | Jan., | 1917 | 3,000 | Rep. |
| Commissioner of Educa. | Dr. Charles A. Wagner | 2 | May, | 1915 | 2,000 | Rep. |
| Attorney General | Josiah O. Wolcott | 4 | Jan., | 1917 | 2,500 | Dem. |
| Chief Justice | James Pennewill | 12 | June, | 1921 | 5,000 | Rep. |
| Sec. Board of Agricul. | Wesley Webb | ** | | | | Rep. |

*\$5.00 per diem.

**No set term of office.

STATE GOVERNMENTS

FLORIDA—CAPITAL, TALLAHASSEE.

| Office | Name | Term years | Term Ends | | Annual Salary | Politics |
|---------------------------|------------------------|------------|-----------|------|---------------|----------|
| | | | Month | Year | | |
| Governor | Park Trammell | 4 | Jan., | 1917 | \$ 6,000 | Dem. |
| Secretary of State | H. Clay Crawford | 4 | Jan., | 1917 | 3,600 | Dem. |
| Auditor of State | Ernest Amos | 4 | | | 3,000 | Dem. |
| Treasurer of State | J. O. Luning | 4 | Jan., | 1917 | 3,600 | L+M. |
| Supt. of Pub. Inst. | W. N. Sheats | 4 | Jan., | 1917 | 3,600 | Dem. |
| Attorney General | T. F. West | 4 | Jan., | 1917 | 3,600 | Dem. |
| Chief Justice | R. F. Taylor | 6 | Jan., | 1917 | 3,000 | Dem. |
| Com. of Agriculture | W. A. McRae | 4 | Jan., | 1917 | 3,500 | Dem. |
| R. R. Commissioners | R. H. Burr | 4 | Jan., | 1921 | 3,600 | Dem. |
| | N. A. Blitch | 4 | Jan., | 1921 | 3,600 | Dem. |
| | R. C. Dunn | 4 | Jan., | 1917 | 3,600 | Dem. |

GEORGIA—CAPITAL, ATLANTA.

| | | | | | | |
|---------------------------|--------------------------|---|-------|------|----------|------|
| Governor | Nat. E. Harris | 2 | July, | 1917 | \$ 5,000 | Dem. |
| Secretary of State | Philip Cook | 2 | July, | 1917 | 2,000 | Dem. |
| Treasurer of State | Wm. J. Speer | 2 | July, | 1917 | 2,000 | Dem. |
| Supt. of Pub. Inst. | M. L. Brittain | 2 | July, | 1917 | 2,000 | Dem. |
| Attorney General | Clifford Walker | 2 | July, | 1917 | 2,500 | Dem. |
| Chief Justice | W. H. Fish | 2 | July, | 1915 | 4,000 | Dem. |
| Com. of Agriculture | J. D. Price | 2 | July, | 1917 | 2,000 | Dem. |
| R. R. Commissioners | C. M. Candler (Chmn.) .. | 2 | July, | 1915 | 4,000 | Dem. |

IDAHO—CAPITAL, BOISE.

| | | | | | | |
|---------------------------|--------------------------|---|-------|------|----------|-------|
| Governor | Moses Alexander | 2 | Jan., | 1917 | \$ 5,000 | Dem. |
| Lieutenant-Governor | Herman H. Taylor | 2 | Jan., | 1917 | | Rep. |
| Secretary of State | George R. Barker | 2 | Jan., | 1917 | 3,000 | Rep. |
| Auditor of State | Fred L. Huston | 2 | Jan., | 1917 | 3,000 | Rep. |
| Treasurer of State | John W. Eagleson | 2 | Jan., | 1917 | 4,000 | Rep. |
| Supt. of Pub. Inst. | Bernice McCoy | 2 | Jan., | 1917 | 2,400 | Rep. |
| Attorney General | Joseph H. Peterson | 2 | Jan., | 1917 | 4,000 | Rep. |
| Chief Justice | Isaac N. Sullivan | 6 | Jan., | 1917 | 5,000 | Non-P |
| Pub. Utilities Com. | Axel P. Ramstedt | | Jan., | 1917 | 4,000 | Rep. |
| | John W. Graham | | Jan., | 1919 | 4,000 | Rep. |
| | A. L. Freehafer | | Jan., | 1921 | 4,000 | Dem. |

*Lieutenant-Governor receives \$7.50 per day during session of the Legislature (60 days).

ILLINOIS—CAPITAL, SPRINGFIELD.

| | | | | | | |
|-----------------------------|---------------------------|---|-------|------------|----------|-------|
| Governor | Edward F. Dunne | 4 | Jan., | 1917 | \$12,000 | Dem. |
| Lieutenant-Governor | Barratt O'Hara | 4 | Jan., | 1917 | 2,500 | Dem. |
| Secretary of State | Lewis G. Stevenson | 4 | Jan., | 1917 | 7,500 | Dem. |
| Auditor of State | James J. Brady | 4 | Jan., | 1917 | 7,500 | Dem. |
| Treasurer of State | Andrew Russel | 2 | Jan., | 1917 | 10,000 | Rep. |
| Supt. of Pub. Inst. | Francis G. Blair | 4 | Jan., | 1919 | 7,500 | Rep. |
| Attorney General | Patrick J. Lucey | 4 | Jan., | 1917 | 10,000 | Dem. |
| Chief Justice | James N. Cartwright | 9 | June, | 1915 | 10,000 | Rep. |
| Sec'y Board of Agricul. ... | James K. Dickinson | 2 | | Appointive | | Rep. |
| St. Pub. Utilities Com. ... | Richard Yates | | | Appointive | 10,000 | Rep. |
| | Frank H. Funk | | | Appointive | 10,000 | Prog. |
| | James E. Qwan | | | Appointive | 10,000 | Dem. |
| | Owen P. Thompson | | | Appointive | 10,000 | Dem. |
| | Walter Shaw | | | Appointive | 10,000 | Dem. |

STATE GOVERNMENTS

827

INDIANA—CAPITAL, INDIANAPOLIS.

| Office | Name | Term years | Term Ends | | Annual Salary | Politics |
|-------------------------|---------------------|------------|-----------|------------|---------------|----------|
| | | | Month | Year | | |
| Governor | Samuel M. Ralston | 4 | Jan., | 1917 | \$ 8,000 | Dem. |
| Lieutenant-Governor | Wm. P. O'Neill | 4 | Jan., | 1917 | 1,000 | Dem. |
| Secretary of State | Homer L. Cook | 2 | Nov., | 1916 | 6,500 | Dem. |
| Auditor of State | Dale J. Crittenger | 2 | Nov., | 1916 | 7,500 | Dem. |
| Treasurer of State | Geo. A. Bittler | 2 | Feb., | 1917 | 7,500 | Dem. |
| Supt. of Pub. Inst. | Chas. A. Greathouse | 2 | Mch., | 1917 | 5,000 | Dem. |
| Attorney General | Richard Milburn | 2 | Jan., | 1917 | 7,500 | Dem. |
| Chief Justice | R. K. Erwin | 6 | Jan., | 1917 | 6,000 | Dem. |
| Sec'y Board of Agricul. | Chas. Downey | | | Appointive | | Dem. |
| Public Service Com. | Thos. Duncan | | May, | 1917 | 6,000 | Dem. |
| | Chas. Edwards | | May, | 1915 | 6,000 | Dem. |
| | Chas. Murphy | | May, | 1915 | 6,000 | Dem. |
| | J. L. Clark | | May, | 1917 | 6,000 | Rep. |
| | R. McClure | | May, | 1915 | 6,000 | Rep. |

IOWA—CAPITAL, DES MOINES.

| | | | | | | |
|-------------------------|--------------------|---|-------|------|----------|-------|
| Governor | George W. Clarke | 2 | Jan., | 1917 | \$ 6,800 | Rep. |
| Lieutenant-Governor | William L. Harding | 2 | Jan., | 1917 | * | Rep. |
| Secretary of State | William S. Allen | 2 | Jan., | 1917 | 3,600 | Rep. |
| Auditor of State | Frank S. Shaw | 2 | Jan., | 1917 | 3,600 | Rep. |
| Treasurer of State | William O. Brown | 2 | Jan., | 1917 | 3,600 | Rep. |
| Supt. of Pub. Inst. | Albert M. Deyoe | 4 | June, | 1919 | 4,000 | Rep. |
| Attorney General | George Ooson | 2 | Jan., | 1917 | 5,000 | Rep. |
| Chief Justice | Horace E. Deemer | 2 | Dec., | 1916 | 6,000 | Non-P |
| Sec'y Board of Agricul. | Arthur R. Corey | 1 | Dec., | 1915 | 3,000 | Rep. |
| R. R. Commissioners | James H. Wilson | 4 | Jan., | 1919 | 2,200 | Rep. |
| | Clifford Thorne | 4 | Jan., | 1919 | 2,200 | Rep. |
| | John A. Guher | 4 | Jan., | 1917 | 2,200 | Rep. |

*Salary same as governor when acting governor. Receives \$2,000.00 per session as president of the Senate and 5 cents mileage.

KANSAS—CAPITAL, TOPEKA.

| | | | | | | |
|-------------------------|----------------|---|-------|------|----------|------|
| Governor | Arthur Capper | 2 | Jan., | 1917 | \$ 5,000 | Rep. |
| Lieutenant-Governor | W. Y. Morgan | 2 | Jan., | 1917 | 700 | Rep. |
| Secretary of State | J. T. Botkin | 2 | Jan., | 1917 | 2,500 | Rep. |
| Auditor of State | W. E. Davis | 2 | Jan., | 1917 | 2,500 | Rep. |
| Treasurer of State | Earl Akers | 2 | Jan., | 1917 | 3,600 | Rep. |
| Supt. of Pub. Inst. | W. D. Ross | 2 | Jan., | 1917 | 2,500 | Rep. |
| Attorney General | S. M. Brewster | 2 | Jan., | 1917 | 4,000 | Rep. |
| Chief Justice | W. A. Johnston | 6 | Jan., | 1919 | 4,000 | Rep. |
| Sec'y Board of Agricul. | J. O. Mohler | | | | 2,500 | Rep. |
| Public Util. Com. | O. F. Foley | 4 | | | 4,000 | |
| | Jno. M. Kinkle | 4 | Jan., | 1918 | 4,000 | Rep. |
| | Jas. A. Oable | 4 | Mar., | 1915 | 4,000 | |

KENTUCKY—CAPITAL, FRANKFORT.

| | | | | | | |
|-------------------------|---------------------|---|-------|------|----------|------|
| Governor | James B. McCreary | 4 | Dec., | 1915 | *\$6,500 | Dem. |
| Lieutenant-Governor | Edward J. McDermott | 4 | Dec., | 1915 | ** | Dem. |
| Secretary of State | O. F. Orecelius | 4 | Jan., | 1916 | 4,000 | Dem. |
| Auditor of State | H. M. Bosworth | 4 | Jan., | 1916 | 3,600 | Dem. |
| Treasurer of State | T. S. Rhea | 4 | Jan., | 1916 | 3,600 | Dem. |
| Supt. of Pub. Inst. | Barksdale Hamlett | 4 | Jan., | 1916 | 2,500 | Dem. |
| Attorney General | Jas. Garnett | 4 | Jan., | 1916 | 4,000 | Dem. |
| Chief Justice | Shackleford Miller | 8 | Jan., | 1919 | 5,000 | Dem. |
| Sec'y Board of Agricul. | None | | | | | |
| R. R. Commissioners | W. F. Blair | 4 | Jan., | 1916 | 3,600 | Dem. |
| | H. Green Garrett | 4 | Jan., | 1916 | 3,600 | Rep. |
| | Lawrence Finn | 4 | Jan., | 1916 | 3,600 | Dem. |

*And house.

**\$10.00 per day while acting.

STATE GOVERNMENTS

LOUISIANA—CAPITAL, BATON ROUGE.

| Office | Name | Term years | Term Ends | | Annual Salary | Politics |
|---------------------------|---------------------------|------------|-----------|------|---------------|----------|
| | | | Month | Year | | |
| Governor | Luther E. Hall | 4 | May, | 1916 | \$ 5,000 | Dem. |
| Lieutenant-Governor | Thomas C. Barret | 4 | May, | 1916 | 1,500 | Dem. |
| Secretary of State | William F. Millsaps | 4 | May, | 1916 | 5,000 | Dem. |
| Auditor of State | Paul Capdevielle | 4 | May, | 1916 | 5,000 | Dem. |
| Treasurer of State | LeDoux E. Smith | 4 | May, | 1916 | 4,000 | Dem. |
| Supt. of Pub. Inst. | Thomas H. Harris | 4 | May, | 1916 | 5,000 | Dem. |
| Attorney General | R. G. Pleasant | 4 | May, | 1916 | 5,000 | Dem. |
| Chief Justice | Frank A. Monroe | 6 | Dec., | 1920 | 5,000 | Dem. |
| Com. of Agriculture | E. O. Bruner | 4 | May, | 1916 | 2,500 | Dem. |
| R. R. Commissioners | John T. Michel | 6 | Dec., | 1916 | 3,000 | Dem. |
| | B. A. Bridges | 6 | Dec., | 1918 | 3,000 | Dem. |
| | Shelby Taylor | 6 | Dec., | 1920 | 3,000 | Dem. |

MAINE—CAPITAL, AUGUSTA.

| | | | | | | |
|-------------------------------|-----------------------------|---|--------|------|----------|------|
| Governor | Oakley C. Curtis | 2 | Jan., | 1917 | \$ 3,000 | Dem. |
| Lieutenant-Governor | None | | | | | |
| Secretary of State | John E. Bunker | 2 | Jan., | 1917 | 2,500 | Dem. |
| Auditor of State | J. Edward Sullivan | 2 | Jan., | 1917 | 2,500 | Dem. |
| Treasurer of State | Elmer E. Newbert | 2 | Jan., | 1917 | 2,000 | Dem. |
| State Supt. of Pub. Sch. | Payson Smith | 2 | July, | 1916 | 4,000 | Rep. |
| Auditor General | William R. Pattangall | 2 | Jan., | 1917 | 4,000 | Dem. |
| Chief Justice | Albert R. Savage | 7 | April, | 1920 | 5,000 | Rep. |
| Sec'y Board of Agricul. | William T. Guptill | 2 | Jan., | 1917 | 1,500 | Dem. |
| Public Utilities Com. | Benjamin F. Cleaves | 7 | Nov., | 1921 | 5,000 | Rep. |
| | William B. Skelton | 5 | Nov., | 1919 | 4,500 | Rep. |
| | Charles W. Mullen | 3 | Nov., | 1917 | 4,500 | Dem. |

MARYLAND—CAPITAL, ANNAPOLIS.

| | | | | | | |
|--------------------------|--------------------------------|----|-------|------|----------|------|
| Governor | Phillips L. Goldsborough | 4 | Jan., | 1916 | \$ 4,500 | Rep. |
| Secretary of State | Robert P. Graham | 4 | Jan., | 1916 | 2,000 | Rep. |
| Auditor of State | J. Enos Ray, Jr. | 2 | June, | 1916 | 2,500 | Dem. |
| Treasurer of State | Murray Vandiver | 2 | Jan., | 1916 | 2,500 | Dem. |
| Supt. of Pub. Inst. | M. Bates Stephens | 15 | Nov., | 1924 | 5,800 | Dem. |
| Attorney General | Edgar Allan Poe | 4 | Dec., | 1915 | 3,000 | Dem. |
| Chief Justice | A. Hunter Boyd | 4 | May, | 1918 | 3,000 | Dem. |

MASSACHUSETTS—CAPITAL, BOSTON.

| | | | | | | |
|------------------------------|----------------------------|-------|-------|------|----------|------|
| Governor | David F. Walsh | 1 | Jan., | 1916 | \$10,000 | Dem. |
| Lieutenant-Governor | Grafton D. Cushing | 1 | Jan., | 1916 | 2,000 | Rep. |
| Secretary of State | Albert P. Langtry | 1 | Jan., | 1916 | 6,000 | Rep. |
| Auditor of State | Alonzo B. Cook | 1 | Jan., | 1916 | 5,000 | Rep. |
| Treasurer of State | Charles L. Burrill | 1 | Jan., | 1916 | 5,000 | Rep. |
| Attorney General | Henry C. Attwill | 1 | Jan., | 1916 | 7,000 | Rep. |
| Chief Justice | Arthur P. Rugg | Life. | | | 10,500 | |
| Sec'y Board of Agricul. | Wilfred Wheeler | | | | 2,500 | |
| Pub. Ser. Commissions | Frederick J. Macleod | | | | | |
| | (Chm.) | 5 | July, | 1918 | 8,500 | |
| | Joseph B. Eastman | 5 | July, | 1917 | 8,000 | |
| | Everett E. Stone | 5 | July, | 1916 | 8,000 | |
| | Clinton White | 5 | July, | 1915 | 8,000 | |
| | John F. Meaney | 5 | July, | 1919 | 8,000 | |

STATE GOVERNMENTS

829

MICHIGAN—CAPITAL, LANSING.

| Office | Name | Term years | Term Ends | | Annual Salary | Politics |
|-------------------------------|----------------------------|---------------|-----------|------|------------------|----------|
| | | | Month | Year | | |
| Governor | Woodbridge N. Ferris..... | 2 | Dec., | 1916 | \$ 5,000 | Dem. |
| Lieutenant-Governor | Luren D. Dickinson..... | 2 | Dec., | 1916 | *800 | Rep. |
| Secretary of State..... | Coleman C. Vaughan..... | 2 | Dec., | 1916 | 2,500 | Rep. |
| Auditor General..... | Dramel B. Fuller..... | 2 | Dec., | 1916 | 2,500 | Rep. |
| Treasurer of State..... | John W. Haarer..... | 2 | Dec., | 1916 | 2,500 | Rep. |
| Supt. of Pub. Inst..... | Fred L. Keeler..... | 2 | June, | 1915 | 4,000 | Rep. |
| Attorney General..... | Grant Fellows..... | 2 | Dec., | 1916 | 5,000 | Rep. |
| Chief Justice..... | Flavius L. Brooke..... | 8 | Dec., | 1915 | 7,000 | Rep. |
| Sec'y Bd. of Agriculture..... | A. M. Brown..... | | | | 1,000 | |
| Railroad Com. | Lawton T. Hemans..... | 6 | Jan., | 1917 | 3,000 | Dem. |
| | Charles S. Cunningham..... | 6 | Jan., | 1919 | 3,000 | Dem. |
| | Cassius L. Glasgow | 2 | Jan., | 1921 | 3,000 | Rep. |

*Regular session of legislature \$5.00 per day extra session.

MINNESOTA—CAPITAL, ST. PAUL.

| | | | | | | |
|---------------------------|--------------------------|---|-------|------|----------|------|
| Governor | Winfield S. Hammond..... | 2 | Jan., | 1917 | \$ 7,000 | Dem. |
| Lieutenant-Governor | J. A. A. Burnquist..... | 2 | Jan., | 1917 | 2,000 | Rep. |
| Secretary of State..... | Julius A. Schmahl..... | 2 | Jan., | 1917 | 4,500 | Rep. |
| Auditor of State..... | J. A. O. Preus..... | 4 | Jan., | 1919 | 4,500 | Rep. |
| Treasurer of State..... | Walter J. Smith..... | 2 | Jan., | 1917 | 4,500 | Rep. |
| Supt. of Pub. Inst..... | O. G. Schulz..... | 2 | Jan., | 1917 | 4,500 | Rep. |
| Attorney General..... | Lyndon A. Smith..... | 2 | Jan., | 1917 | 4,800 | Rep. |
| Chief Justice..... | Calvin L. Brown..... | 2 | Jan., | 1917 | 7,500 | Rep. |
| R. R. & Wareh'se Com.. | Ira B. Mills..... | 6 | Jan., | 1917 | 4,500 | Rep. |
| | Charles E. Elmquist..... | 6 | Jan., | 1919 | 4,500 | Rep. |
| | O. P. B. Jacobson..... | 6 | Jan., | 1921 | 4,500 | Rep. |

MISSISSIPPI—CAPITAL, JACKSON.

| | | | | | | |
|-----------------------------|----------------------|---|-------|------|----------|------|
| Governor | Earl Brewer..... | 4 | Jan., | 1916 | \$ 5,000 | Dem. |
| Lieutenant-Governor | Rheo. G. Bilbo..... | 4 | Jan., | 1916 | 500 | Dem. |
| Secretary of State..... | Jos. W. Power..... | 4 | Jan., | 1916 | 2,000 | Dem. |
| Auditor of State..... | D. L. Thompson..... | 4 | Jan., | 1916 | 2,500 | Dem. |
| Treasurer of State..... | P. S. Stovall..... | 4 | Jan., | 1916 | 3,000 | Dem. |
| Supt. of Pub. Educa..... | W. J. Smith..... | 4 | Jan., | 1916 | 2,500 | Dem. |
| Attorney General..... | Ross A. Collins..... | 4 | Jan., | 1916 | 2,500 | Dem. |
| Chief Justice..... | Sam O. Cook..... | 9 | Jan., | 1924 | 5,000 | Dem. |
| Sec'y Lept. of Agricul..... | H. E. Blakeslee..... | 4 | Jan., | 1916 | 3,000 | Dem. |
| R. R. Commissioners..... | F. M. Sheppard..... | 4 | Jan., | 1916 | 2,500 | Dem. |
| | Geo. R. Edwards..... | 4 | Jan., | 1916 | 2,500 | Dem. |
| | W. B. Wilson..... | 4 | Jan., | 1916 | 2,500 | Dem. |

MISSOURI—CAPITAL, JEFFERSON CITY.

| | | | | | | |
|-----------------------------|-------------------------|----|-------|------|----------|------|
| Governor | Elliott W. Major..... | 4 | Jan., | 1917 | \$ 5,000 | Dem. |
| Lieutenant-Governor | William R. Painter..... | 4 | Jan., | 1917 | | Dem. |
| Secretary of State..... | Cornelius Roach..... | 4 | Jan., | 1917 | 3,000 | Dem. |
| Auditor of State..... | John P. Gordon..... | 4 | Jan., | 1917 | 3,000 | Dem. |
| Treasurer of State..... | E. P. Deal..... | 4 | Jan., | 1917 | 3,000 | Dem. |
| Supt. of Pub. Schools..... | Howard A. Gass..... | 4 | Jan., | 1919 | 3,000 | Dem. |
| Attorney General..... | John T. Barker..... | 4 | Jan., | 1917 | 3,000 | Dem. |
| Chief Justice..... | A. M. Woodson..... | 10 | Jan., | 1917 | 4,500 | Dem. |
| Sec'y Board of Agricul..... | Jewell Mayes..... | | | 1919 | 2,500 | Dem. |
| Public Service Com..... | John M. Atkinson..... | | | | 5,500 | Dem. |
| | Howard B. Shaw..... | | | | 5,500 | Dem. |
| | John Kennish..... | | | | 5,500 | Rep. |
| | Frank Wightman..... | | | | 5,500 | Rep. |
| | Edwin J. Bean..... | | | | 5,500 | Dem. |

STATE GOVERNMENTS

MONTANA—CAPITAL, HELENA.

| Office | Name | Term years | Term Ends | | Annual Salary | Politics |
|----------------------------|-----------------------|---------------|-----------|------|------------------|----------|
| | | | Month | Year | | |
| Governor | S. V. Stewart..... | 4 | Jan., | 1917 | \$ 7,500 | Dem. |
| Lieutenant-Governor | W. W. McDowell..... | 4 | Jan., | 1917 | | Dem. |
| Secretary of State..... | A. M. Alderson..... | 4 | Jan., | 1917 | 3,000 | Dem. |
| Auditor of State..... | William Keating | 4 | Jan., | 1917 | 3,000 | Dem. |
| Treasurer of State..... | W. O. Rae..... | 4 | Jan., | 1917 | 3,000 | Dem. |
| Supt. of Pub. Inst..... | H. A. Davee..... | 4 | Jan., | 1917 | 3,000 | Dem. |
| Attorney General..... | D. M. Kelly..... | 4 | Jan., | 1917 | 3,000 | Dem. |
| Chief Justice..... | Theo. Brantley..... | 6 | Jan., | 1917 | 6,000 | Rep. |
| R. R. and Utility Com..... | J. E. McCormick..... | 6 | Jan., | 1921 | 4,000 | Dem. |
| | John H. Hall..... | 6 | Jan., | 1918 | 4,000 | Dem. |
| | E. A. Morley..... | 6 | Jan., | 1917 | 4,000 | Rep. |

NEBRASKA—CAPITAL, LINCOLN.

| | | | | | | |
|-----------------------------|------------------------|---|-------|------|----------|-------|
| Governor | John H. Morehead..... | 2 | Jan., | 1917 | \$ 2,500 | Dem. |
| Lieutenant-Governor | James Pearson..... | 2 | Jan., | 1917 | 1,200 | Rep. |
| Secretary of State..... | Charles W. Pool..... | 2 | Jan., | 1917 | 2,000 | Dem. |
| Auditor of State..... | William H. Smith..... | 2 | Jan., | 1917 | 2,500 | Dem. |
| Treasurer of State..... | George E. Hall..... | 2 | Jan., | 1917 | 2,500 | Dem. |
| Supt. of Pub. Inst..... | A. O. Thomas..... | 2 | Jan., | 1917 | 2,000 | Rep. |
| Attorney General..... | Willis E. Reed..... | 2 | Jan., | 1917 | 2,000 | Dem. |
| Chief Justice..... | Conrad Hollenbeck..... | 6 | Jan., | 1921 | 4,500 | Non-P |
| Sec'y Board of Agricul..... | W. R. Mellor..... | * | | | 2,000 | Rep. |
| R. R. Commissioners..... | H. T. Clark..... | 6 | Jan., | 1917 | 3,000 | Rep. |
| | T. L. Hall..... | 6 | Jan., | 1921 | 3,000 | Rep. |
| | H. G. Taylor..... | 6 | Jan., | 1919 | 3,000 | Rep. |

*Appointive by Board.

NEVADA—CAPITAL, CARSON CITY.

| | | | | | | |
|---------------------------|--------------------------|---|-------|------|----------|------|
| Governor | Emmet D. Boyle..... | 4 | Jan., | 1919 | \$ 7,000 | Dem. |
| Lieutenant-Governor | Maurice J. Sullivan..... | 4 | Jan., | 1919 | 3,600 | Dem. |
| Secretary of State..... | George Brodigan | 4 | Jan., | 1919 | 3,600 | Dem. |
| State Controller | George Cole..... | 4 | Jan., | 1919 | 3,600 | Dem. |
| Treasurer of State..... | Ed. Malley..... | 4 | Jan., | 1919 | 3,600 | Dem. |
| Supt. of Pub. Inst..... | John Edwards Bray..... | 4 | Jan., | 1919 | 3,600 | Dem. |
| Attorney General..... | George B. Thatcher..... | 4 | Jan., | 1919 | 3,600 | Dem. |
| Chief Justice..... | Benj. Coleman..... | 6 | Jan., | 1921 | 6,000 | Dem. |
| R. R. Commissioners..... | H. F. Bartine..... | 3 | Feb., | 1918 | 5,000 | Dem. |
| | J. F. Shaughnessy..... | 3 | Feb., | 1917 | 4,000 | Dem. |
| | W. H. Simmons..... | 3 | Feb., | 1916 | 2,500 | Rep. |

NEW HAMPSHIRE—CAPITAL, CONCORD.

| | | | | | | |
|-------------------------|-----------------------------|-------|--------|-------|----------|------|
| Governor | Roland H. Spaulding..... | 2 | Jan., | 1917 | \$ 3,000 | Rep. |
| Secretary of State..... | Edward N. Pearson..... | 2 | Jan., | 1919 | 4,000 | Rep. |
| Auditor of State..... | Guy H. Cutter..... | 2 | June, | 1915 | 3,000 | Dem. |
| Treasurer of State..... | J. Wesley Plummer..... | 2 | Jan., | 1919 | 2,500 | Rep. |
| Supt. of Pub. Inst..... | Henry O. Morrison..... | ----- | ----- | ----- | 4,000 | Rep. |
| Attorney General..... | James P. Tuttle..... | 5 | Jan., | 1917 | 3,000 | Rep. |
| Chief Justice..... | Frank N. Parsons..... | ----- | Sept., | 1924 | 4,500 | Rep. |
| Comm'r of Agricul..... | Andrew L. Felker..... | 3 | Sept., | 1916 | 3,500 | Dem. |
| Pub. Service Com..... | Edward O. Niles (Ohm.)..... | 6 | June, | 1917 | 3,700 | Rep. |
| | John E. Benton..... | 6 | June, | 1915 | 3,500 | Rep. |
| | Thomas W. D. Worthen..... | 6 | June, | 1919 | 3,500 | Dem. |

STATE GOVERNMENTS

831

NEW JERSEY—CAPITAL, TRENTON.

| Office | Name | Term years | Term Ends | | Annual Salary | Politics |
|-------------------------|--------------------|---------------|-----------|------|------------------|----------|
| | | | Month | Year | | |
| Governor | James F. Fielder | 3 | Jan., | 1917 | \$10,000 | Dem. |
| Secretary of State | David S. Crater | 5 | April, | 1917 | 3,000 | Dem. |
| Auditor of State | Edward I. Edwards | 3 | Feb., | 1917 | 6,000 | Dem. |
| Treasurer of State | Edward E. Grosscup | 3 | Mar., | 1916 | 6,000 | Dem. |
| Supt. of Pub. Inst. | Calvin L. Kendall | 3 | July, | 1916 | 10,000 | |
| Attorney General | John W. Wescott | 5 | Jan., | 1919 | 7,000 | Dem. |
| Chief Justice | William S. Gummere | 7 | Nov., | 1915 | 13,000 | Rep. |
| Sec'y Board of Agricul. | Franklin Dye | | | | 1,200 | |
| Public Utilities Com. | Thomas J. Hillery | 6 | May, | 1915 | 7,500 | Rep. |
| | John J. Treacy | 0 | May, | 1917 | 7,500 | Dem. |
| | Ralph W. E. Donges | 6 | May, | 1919 | 7,500 | Dem. |

NEW MEXICO—CAPITAL, SANTA FE.

| | | | | | | |
|-------------------------|---------------------|---|-------|------|----------|------|
| Governor | Wm. C. McDonald | 4 | Dec., | 1916 | \$ 5,000 | Dem. |
| Lieutenant-Governor | E. O. De Baca | 4 | Dec., | 1916 | * | Dem. |
| Secretary of State | Antonio Lucen | 4 | Dec., | 1916 | 3,000 | Dem. |
| Auditor of State | Wm. G. Sargent | 4 | Dec., | 1916 | 3,000 | Rep. |
| Treasurer of State | O. N. Mann | 4 | Dec., | 1916 | 3,000 | Dem. |
| Supt. of Pub. Inst. | Alvan N. White | 4 | Dec., | 1916 | 3,000 | Dem. |
| Attorney General | Frank W. Clancy | 4 | Dec., | 1916 | 4,500 | Rep. |
| Chief Justice | O. J. Roberts | 4 | Dec., | 1916 | 6,000 | Rep. |
| Sec'y Board of Agricul. | | | | | | |
| Corporation Com. | H. H. Williams | 4 | Dec., | 1916 | 3,000 | Rep. |
| | Matthew S. Groves | 4 | Dec., | 1916 | 3,000 | Rep. |
| | A. L. Orven | 4 | Dec., | 1916 | 3,000 | Dem. |
| | E. F. Coard (clerk) | 4 | Dec., | 1916 | 2,000 | Rep. |

*\$10.00 per day during legislature.

NEW YORK—CAPITAL, ALBANY.

| | | | | | | |
|--------------------------|-----------------------|----|-------|------|----------|------|
| Governor | Charles S. Whitman | 2 | Dec., | 1916 | \$10,000 | Rep. |
| Lieutenant-Governor | Edward Schoeneck | 2 | Dec., | 1916 | 5,000 | Rep. |
| Secretary of State | Francis M. Hugo | 2 | Dec., | 1916 | 6,000 | Rep. |
| Comptroller | Eugene M. Travis | 2 | Dec., | 1916 | 8,000 | Rep. |
| Treasurer of State | James L. Wells | 2 | Dec., | 1916 | 6,000 | Rep. |
| Com. of Education | John H. Finley | | | | 10,000 | |
| Attorney General | Egburt E. Woodbury | 2 | Dec., | 1916 | 10,000 | Rep. |
| Chief Justice | Willard Bartlett | 14 | Dec., | 1916 | 15,000 | Dem. |
| Com. of Agriculture | Calvin J. Huson | | | | 6,000 | |
| Pub. Ser. Com. 1st Dist. | John Sergeant Cram | 5 | Feb., | 1916 | 15,000 | |
| | George V. S. Williams | 5 | Feb., | 1917 | 15,000 | |
| | Edward E. McCall | 5 | Feb., | 1918 | 15,000 | |
| | Robert Colgate Wood | 5 | May, | 1919 | 15,000 | |
| Second District | De Voe P. Hodson | 4 | Feb., | 1917 | 15,000 | |
| | Seymour Van Santvoord | 4 | Feb., | 1918 | 15,000 | |
| | Frank Irvine | 2 | Feb., | 1916 | 15,000 | |
| | William Temple Emmet | 5 | Mar., | 1919 | 15,000 | |

NORTH CAROLINA—CAPITAL, RALEIGH.

| | | | | | | |
|--------------------------|---------------------|---|-------|------|----------|------|
| Governor | Locke Craig | 4 | Jan., | 1917 | \$ 5,000 | Dem. |
| Lieutenant-Governor | E. L. Daughtridge | 4 | Jan., | 1917 | * | Dem. |
| Secretary of State | J. Bryan Grimes | 4 | Jan., | 1917 | 3,500 | Dem. |
| Auditor of State | W. P. Wood | 4 | Jan., | 1917 | 3,000 | Dem. |
| Treasurer of State | B. R. Lacy | 4 | Jan., | 1917 | 3,500 | Dem. |
| Supt. of Pub. Inst. | J. Y. Joyner | 4 | Jan., | 1917 | 3,000 | Dem. |
| Attorney General | T. W. Bickett | 4 | Jan., | 1917 | 3,000 | Dem. |
| Chief Justice | Walter Clark | 8 | Jan., | 1919 | 4,650 | Dem. |
| Commissioner of Agricul. | William A. Graham | 4 | Jan., | 1917 | 3,500 | Dem. |
| Corporation Com. | E. L. Travis, Chmn. | 0 | Jan., | 1921 | 3,000 | Dem. |
| | Geo. P. Pell | 6 | Jan., | 1919 | 3,000 | Dem. |
| | W. T. Lee | 6 | Jan., | 1917 | 3,000 | Dem. |

*\$8.00 per day during session of legislature.

STATE GOVERNMENTS

NORTH DAKOTA—CAPITAL, BISMARCK.

| Office | Name | Term years | Term Ends | | Annual Salary | Politics |
|--------------------------------|--------------------------|---------------|-----------|------|------------------|----------|
| | | | Month | Year | | |
| Governor | L. B. Hanna..... | 2 | Jan., | 1917 | \$ 5,000 | Rep. |
| Lieutenant-Governor | J. H. Fraire | 2 | Jan., | 1917 | 1,000 | Rep. |
| Secretary of State..... | Thomas Hall | 2 | Jan., | 1917 | 3,000 | Rep. |
| Auditor of State..... | O. O. Jorgenson..... | 2 | Jan., | 1917 | 3,000 | Rep. |
| Treasurer of State..... | John Steen | 2 | Jan., | 1917 | 3,000 | Rep. |
| Supt. of Pub. Inst..... | E. J. Taylor..... | 2 | Jan., | 1917 | 3,000 | Non-P |
| Attorney General | H. J. Linde | 2 | Jan., | 1917 | 3,600 | Rep. |
| Chief Justice | A. M. Christianson | 6 | Jan., | 1921 | 5,000 | Non-P |
| Comm. of Agri. and Labor | Robert Flint | 2 | Jan., | 1917 | 3,000 | Rep. |
| Comm'r of Insurance..... | W. C. Taylor..... | 2 | Jan., | 1917 | 3,000 | Rep. |
| R. R. Commissioner..... | W. H. Stutman..... | 2 | Jan., | 1917 | 2,000 | Rep. |
| | W. H. Mann..... | 2 | Jan., | 1917 | 2,000 | Rep. |
| | O. P. N. Anderson..... | 2 | Jan., | 1917 | 2,000 | Rep. |

OHIO—CAPITAL, COLUMBUS.

| | | | | | | |
|--------------------------------|---------------------------|---|-------|------|----------|-------|
| Governor | Frank B. Willis..... | 2 | Jan., | 1917 | \$10,000 | Rep. |
| Lieutenant-Governor | John H. Arnold..... | 2 | Jan., | 1917 | 1,500 | Rep. |
| Secretary of State..... | Chas. Q. Hildebrandt..... | 2 | Jan., | 1917 | 6,500 | Rep. |
| Auditor of State..... | A. V. Donahy..... | 4 | Jan., | 1917 | 6,500 | Dem. |
| Treasurer of State..... | Rudolph W. Archer..... | 2 | Jan., | 1917 | 6,500 | Rep. |
| Supt. of Pub. Inst..... | Frank W. Miller..... | 4 | July, | 1919 | 4,000 | Dem. |
| Attorney General | Edward C. Turner..... | 2 | Jan., | 1917 | 6,500 | Rep. |
| Chief Justice | Hugh L. Nichols..... | 6 | Jan., | 1921 | 6,500 | Dem. |
| Sec'y Bd. of Agriculture | O. H. Hughes..... | 6 | Feb., | 1919 | 5,000 | Dem. |
| Public Utilities Com..... | Chas. O. Marshall..... | 6 | Feb., | 1917 | 5,000 | Dem. |
| | E. W. Doty..... | 6 | Feb., | 1915 | 5,000 | Prog. |

OKLAHOMA—CAPITAL, OKLAHOMA CITY.

| | | | | | | |
|--------------------------------|------------------------|---|-------|------|----------|------|
| Governor | Robt. L. Williams..... | 4 | Jan., | 1919 | \$ 4,500 | Dem. |
| Lieutenant-Governor | M. E. Trapp..... | 4 | Jan., | 1919 | 1,000 | Dem. |
| Secretary of State..... | J. L. Lyon..... | 4 | Jan., | 1919 | 2,500 | Dem. |
| Auditor of State..... | E. B. Howard..... | 4 | Jan., | 1919 | 2,500 | Dem. |
| Treasurer of State..... | Robt. Alexander..... | 4 | Jan., | 1919 | 3,000 | Dem. |
| Supt. of Pub. Inst..... | Robt. H. Wilson..... | 4 | Jan., | 1919 | 2,500 | Dem. |
| Attorney General | S. P. Freeling..... | 4 | Jan., | 1919 | 4,000 | Dem. |
| Chief Justice | Frank P. Gault..... | 4 | Jan., | 1919 | 2,500 | Dem. |
| Sec'y Bd. of Agriculture | Jas. S. Watson..... | 6 | Jan., | 1921 | 4,000 | Dem. |
| Corporation Comm'rs | Geo. Henshaw | 6 | Jan., | 1917 | 4,000 | Dem. |
| | Jack Love | 6 | Jan., | 1919 | 4,000 | Dem. |

OREGON—CAPITAL, SALEM.

| | | | | | | |
|---------------------------|------------------------|---|-------|------|----------|------|
| Governor | James Withycombe | 4 | Jan., | 1919 | \$ 5,000 | Rep. |
| Secretary of State..... | Ben W. Olcott..... | 4 | Jan., | 1917 | 4,500 | Rep. |
| Treasurer of State..... | Thos. B. Kay..... | 4 | Jan., | 1919 | 4,500 | Rep. |
| Supt. of Pub. Inst..... | J. A. Churchill..... | 4 | Jan., | 1919 | 3,000 | Rep. |
| Attorney General | Geo. M. Brown..... | 4 | Jan., | 1919 | 3,600 | Rep. |
| Chief Justice | Frank A. Moore..... | 6 | Jan., | 1917 | 4,500 | Rep. |
| Sec. Bd. of St. Fair Dir. | Frank Meredith..... | | | | 2,000 | Rep. |
| R. R. Commissioners | Frank J. Miller..... | 4 | Jan., | 1919 | 4,000 | Rep. |
| | Clyde B. Atchison..... | 4 | Jan., | 1917 | 4,000 | Rep. |
| | Thos. K. Campbell..... | 4 | Jan., | 1917 | 4,000 | Rep. |

STATE GOVERNMENTS

833

PENNSYLVANIA—CAPITAL, HARRISBURG.

| Office | Name | Term years | Term Ends | | Annual Salary | Politics |
|-------------------------|---------------------|------------|-----------|------|---------------|----------|
| | | | Month | Year | | |
| Governor | Martin G. Brumbaugh | 4 | Jan., | 1919 | \$10,000 | Rep. |
| Lieutenant-Governor | Frank B. McClain | 4 | Jan., | 1919 | 5,000 | Rep. |
| Secretary of State | Cyrus E. Woods | * | | | 8,000 | Rep. |
| Auditor of State | A. W. Powell | 4 | May, | 1917 | 8,000 | Prog. |
| Treasurer of State | R. K. Young | 4 | May, | 1917 | 8,000 | Prog. |
| Supt. of Pub. Inst. | N. C. Schaeffer | 4 | | | 5,000 | Dem. |
| Attorney General | Francis S. Brown | * | | | 12,000 | Rep. |
| Chief Justice | J. Hay Brown | 21 | Jan., | 1922 | 12,500 | Rep. |
| Sec'y Board of Agricul. | N. B. Critchfield | * | | | 5,000 | Rep. |
| †Public Service Com. | | 10 | | | 10,000 | |

*Serve at pleasure of the governor.

†Held in abeyance by the governor.

RHODE ISLAND—CAPITAL, PROVIDENCE.

| | | | | | | |
|-------------------------|------------------------|--------|-------|------|----------|------|
| Governor | R. Livingston Beeckman | 2 | Jan., | 1917 | \$ 8,000 | Rep. |
| Lieutenant-Governor | Emery J. San Souci | 2 | Jan., | 1917 | 1,500 | Rep. |
| Secretary of State | J. Fred Parker | 2 | Jan., | 1917 | 4,500 | Rep. |
| Auditor of State | Charles O. Gray | 3 | Jan., | 1915 | 2,500 | Rep. |
| Treasurer of State | Walter A. Read | 2 | Jan., | 1917 | 4,000 | Rep. |
| Com'r of Pub. Schools | Walter E. Ranger | | | | * | Rep. |
| Attorney General | Herbert A. Rice | 2 | Jan., | 1917 | 5,500 | Rep. |
| Chief Justice | Clarke H. Johnson | (Life) | | | | Rep. |
| Sec'y Board of Agricul. | John J. Dunn | | | | | |
| Public Utility Com. | Wm. O. Bliss, Chm. | 6 | Jan., | 1918 | 4,000 | Rep. |
| | Sam'l E. Hudson | 6 | Jan., | 1916 | 3,500 | Rep. |
| | Robert F. Rodman | 6 | Jan., | 1920 | 3,500 | Rep. |

*Receives \$7,000 for himself and assistant.

SOUTH CAROLINA—CAPITAL, COLUMBIA.

| | | | | | | |
|----------------------------|--------------------|---|-------|------|----------|------|
| Governor | Richard I. Manning | 2 | Jan., | 1917 | \$ 3,000 | Dem. |
| Lieutenant-Governor | Andrew J. Bethea | 2 | Jan., | 1917 | * | Dem. |
| Secretary of State | R. M. McCown | 2 | Jan., | 1917 | 1,900 | Dem. |
| Controller General | A. W. Jones | 2 | Jan., | 1917 | 1,900 | Dem. |
| Treasurer of State | S. T. Oarter | 2 | Jan., | 1917 | 1,900 | Dem. |
| Supt. of Pub. Inst. | J. E. Swearingen | 2 | Jan., | 1917 | 1,900 | Dem. |
| Attorney General | T. H. Peeples | 2 | Jan., | 1917 | 1,900 | Dem. |
| Chief Justice | Eugene Gary | 6 | | | 3,000 | Dem. |
| Com. of Agr. Com. and Ind. | E. J. Watson | 2 | Jan., | 1917 | 2,400 | Dem. |
| R. R. Com. | J. G. Richards | 6 | Jan., | 1919 | 1,900 | Dem. |
| | McDuffia Hampton | 6 | Jan., | 1917 | 1,900 | Dem. |
| | J. Frank Shealey | 6 | Jan., | 1921 | 1,900 | Dem. |

*\$8.00 per day during session of legislature.

SOUTH DAKOTA—CAPITAL, PIERRE.

| | | | | | | |
|-------------------------|-----------------|---|-------|------|----------|------|
| Governor | Frank M. Byrne | 2 | Jan., | 1917 | \$ 3,000 | Rep. |
| Lieutenant-Governor | Peter Norbeck | 2 | Jan., | 1917 | 600 | Rep. |
| Secretary of State | Frank M. Rood | 2 | Jan., | 1917 | 1,800 | Rep. |
| Auditor of State | J. E. Handlin | 2 | Jan., | 1917 | 1,800 | Rep. |
| Treasurer of State | A. W. Ewert | 2 | Jan., | 1917 | 1,800 | Rep. |
| Supt. of Pub. Inst. | C. H. Lugg | 2 | Jan., | 1917 | 1,800 | Rep. |
| Attorney General | C. O. Caldwell | 2 | Jan., | 1917 | 1,700 | Rep. |
| Chief Justice | E. G. Smith | 6 | Jan., | 1918 | 3,000 | Rep. |
| Sec'y Board of Agricul. | C. N. McIlvaine | | | | 1,800 | Rep. |
| R. R. Com. | P. W. Dougherty | 2 | Jan., | 1917 | 1,800 | Rep. |
| | John J. Murphy | 2 | Jan., | 1917 | 1,800 | Rep. |
| | W. G. Smith | 2 | Jan., | 1917 | 1,800 | Rep. |

STATE GOVERNMENTS

TENNESSEE—CAPITAL, NASHVILLE.

| Office | Name | Term years | Term Ends | | Annual Salary | Politics |
|-------------------------|----------------|------------|-----------|------|---------------|----------|
| | | | Month | Year | | |
| Governor | Tom C. Rye | 2 | Jan., | 1917 | \$ 4,000 | Dem. |
| Secretary of State | R. R. Sneed | 4 | Mar., | 1917 | 3,500 | Dem. |
| Auditor of State | Hayes Flowers | 2 | | | 3,600 | |
| Treasurer of State | Porter Dunlap | 2 | Feb., | 1917 | 3,500 | Dem. |
| Supt. of Pub. Inst. | S. W. Sherrill | 2 | Mar., | 1917 | 3,600 | Dem. |
| Attorney General | F. M. Thompson | 3 | Sept., | 1918 | 3,600 | Dem. |
| Chief Justice | M. M. Neil | 3 | Sept., | 1918 | 5,000 | Dem. |
| Sec'y Board of Agricul. | | 2 | | 1917 | 3,600 | |
| R. R. Commissioner | B. A. Enloe | 6 | | 1918 | 3,600 | Dem. |
| | Geo. N. Welch | 6 | | 1920 | 3,000 | Dem. |
| | Harvey Hannah | 6 | | 1916 | 3,000 | Dem. |

*Appointive.

TEXAS—CAPITAL, AUSTIN.

| | | | | | | |
|---------------------|-------------------|---|-------|------|----------|------|
| Governor | James E. Ferguson | 2 | Jan., | 1917 | \$ 4,000 | Dem. |
| Lieutenant-Governor | W. P. Hobby | 2 | Jan., | 1917 | * | Dem. |
| Secretary of State | John G. McKay | 2 | Jan., | 1917 | 2,000 | Dem. |
| Comptroller | H. B. Terrell | 2 | Jan., | 1917 | 2,500 | Dem. |
| Supt. of Pub. Inst. | W. F. Doughty | 2 | Jan., | 1917 | 2,500 | Dem. |
| Attorney General | B. F. Looney | 2 | Jan., | 1917 | 4,000 | Dem. |
| Chief Justice | T. J. Brown | 6 | Jan., | 1919 | 5,000 | Dem. |
| Com. of Agriculture | Fred W. Davis | 2 | Jan., | 1917 | 2,500 | Dem. |
| R. R. Com. | E. B. Mayfield | 6 | Jan., | 1921 | 4,000 | Dem. |
| | W. D. Williams | 6 | Jan., | 1919 | 4,000 | Dem. |
| | Allison Mayfield | 6 | Jan., | 1917 | 4,000 | Dem. |

*Same as legislator, when acting governor same as governor.

UTAH—CAPITAL, SALT LAKE CITY.

| | | | | | | |
|-------------------------|------------------|---|-------|------|----------|-------|
| Governor | William Spry | 4 | Jan., | 1917 | \$ 6,000 | Rep. |
| Secretary of State | David Mattson | 4 | Jan., | 1917 | 4,000 | Rep. |
| Auditor of State | Lincoln G. Kelly | 4 | Jan., | 1917 | 3,000 | Rep. |
| Treasurer of State | Jesse D. Jewkes | 4 | Jan., | 1917 | 2,500 | Rep. |
| Supt. of Pub. Inst. | *E. G. Gowans | 2 | Jan., | 1917 | 3,000 | Non-P |
| Attorney General | A. R. Barnes | 4 | Jan., | 1917 | 4,000 | Rep. |
| Chief Justice | | | | | | |
| Sec'y Board of Agricul. | | | | | | |

*Elected to fill the unexpired term of A. O. Nelson, dec.

VERMONT—CAPITAL, MONTPELIER.

| | | | | | | |
|---------------------|-----------------------|---|-------|------|----------|------|
| Governor | Charles W. Gates | 2 | Jan., | 1917 | \$ 2,500 | Rep. |
| Lieutenant-Governor | Hale K. Darling | 2 | Jan., | 1917 | * | Rep. |
| Secretary of State | Guy W. Bailey | 2 | Jan., | 1917 | 2,500 | Rep. |
| Auditor of State | Horace F. Graham | 2 | Jan., | 1917 | 2,500 | Rep. |
| Treasurer of State | Walter F. Scott | 2 | Jan., | 1917 | 2,500 | Rep. |
| Supt. of Education | Mason S. Stone | 3 | Aug., | 1915 | 2,500 | Rep. |
| Attorney General | Herbert G. Barber | 2 | Jan., | 1917 | 2,500 | Rep. |
| Chief Justice | Loveland Munson | 2 | Jan., | 1917 | 4,000 | Rep. |
| Com. of Agriculture | Elbert H. Brigham | 2 | Dec., | 1916 | 1,800 | Rep. |
| Public Service Com. | Robert C. Bacon, Chm. | 6 | Dec., | 1918 | 2,200 | Rep. |
| | William R. Warner | 6 | Nov., | 1916 | 1,700 | Rep. |
| | Walter A. Dutton | 6 | Jan., | 1921 | 1,700 | Rep. |

*\$8.00 per day during session.

VIRGINIA—CAPITAL, RICHMOND.

| | | | | | | |
|-------------------------|----------------------|----|-------|------|----------|------|
| Governor | H. C. Stuart | 4 | Feb., | 1918 | \$ 5,000 | Dem. |
| Lieutenant-Governor | J. Taylor Elyson | 4 | Feb., | 1918 | 780 | Dem. |
| Sec'y of the Com'wealth | B. O. James | 4 | Feb., | 1918 | 3,200 | Dem. |
| Auditor of State | C. Lee Moore | 4 | Feb., | 1916 | 4,000 | Dem. |
| Treasurer of State | A. W. Harman, Jr. | 4 | Feb., | 1918 | 4,000 | Dem. |
| Supt. of Pub. Inst. | R. O. Stearnes | 4 | Feb., | 1918 | 3,500 | Dem. |
| Attorney General | John Garland Pollard | 4 | Feb., | 1918 | 4,000 | Dem. |
| Chief Justice | James Keith | 12 | Feb., | 1917 | 5,200 | Dem. |
| Comm'r of Agriculture | Geo. W. Kolner | 4 | Feb., | 1918 | 3,500 | Dem. |
| Corporation Com. | R. R. Prentiss, Chm. | 6 | Feb., | 1916 | 4,500 | Dem. |
| | William F. Rhea | 6 | Feb., | 1920 | 4,500 | Dem. |
| | J. Richard Wingfield | 6 | Feb., | 1918 | 4,500 | Dem. |

WASHINGTON—CAPITAL, OLYMPIA.

| Office | Name | Term years | Term Ends | | Annual Salary | Politics |
|-------------------------|-------------------|------------|-----------|------|---------------|----------|
| | | | Month | Year | | |
| Governor | Ernest Lister | 4 | Jan., | 1917 | \$ 6,000 | Dem. |
| Lieutenant-Governor | Louis F. Hart | 4 | Jan., | 1917 | 1,200 | Rep. |
| Secretary of State | I. M. Howell | 4 | Jan., | 1917 | 3,000 | Rep. |
| Auditor of State | O. W. Clausen | 4 | Jan., | 1917 | 3,000 | Rep. |
| Treasurer of State | Edward Meath | 4 | Jan., | 1917 | 3,000 | Rep. |
| Supt. of Pub. Inst. | Josephine Preston | 4 | Jan., | 1917 | 3,000 | Rep. |
| Attorney General | W. V. Tanner | 4 | Jan., | 1917 | 3,000 | Rep. |
| Chief Justice | Geo. E. Morris | 6 | | | 6,000 | |
| Sec'y Board of Agricul. | Frank B. Fuller | | | | | |
| Public Service Com. | Chas. A. Reynolds | 6 | June, | 1917 | 5,000 | Dem. |
| | Frank R. Spinning | 6 | June, | 1919 | 5,000 | Dem. |
| | Arthur A. Lewis | 6 | June, | 1915 | 4,000 | Dem. |

WEST VIRGINIA—CAPITAL, CHARLESTON.

| | | | | | | |
|-----------------------|-------------------|----|-------|------|----------|------|
| Governor | Henry D. Hatfield | 4 | Mar., | 1917 | \$ 5,000 | Rep. |
| Secretary of State | Stuart F. Reed | 4 | Mar., | 1917 | 4,000 | Rep. |
| Auditor of State | John S. Darst | 4 | Mar., | 1917 | 4,500 | Rep. |
| Treasurer of State | E. L. Long | 4 | Mar., | 1917 | 3,500 | Rep. |
| Supt. of Free Schools | M. P. Shawkey | 4 | Mar., | 1917 | 3,500 | Rep. |
| Attorney General | A. A. Lilly | 4 | Mar., | 1917 | 4,000 | Rep. |
| Pres. Supreme Court | W. N. Miller | 12 | | | | Rep. |
| Com. of Agriculture | Howard Williams | 4 | Mar., | 1917 | 4,000 | Rep. |
| Public Service Com. | Lee Ott | 2 | May | 1915 | 6,000 | Rep. |
| | Wade O. Kilmer | 4 | May | 1917 | 6,000 | Dem. |
| | Chas. H. Bronson | 6 | May | 1919 | 6,000 | Dem. |
| | Howard N. Ogden | 8 | May | 1921 | 6,000 | Rep. |

WISCONSIN—CAPITAL, MADISON.

| | | | | | | |
|--------------------------|--------------------|----|-------|------|----------|------|
| Governor | Emanuel L. Philipp | 2 | Jan., | 1917 | \$ 5,000 | Rep. |
| Lieutenant-Governor | Edward F. Dithmar | 2 | Jan., | 1917 | 1,000 | Rep. |
| Secretary of State | John S. Donald | 2 | Jan., | 1917 | 5,000 | Rep. |
| Aud. of St. (ex-officio) | John S. Donald | 2 | Jan., | 1917 | | Rep. |
| Treasurer of State | Henry Johnson | 2 | Jan., | 1917 | 5,000 | Rep. |
| Supt. of Pub. Inst. | C. P. Cary | 4 | | | 5,000 | |
| Attorney General | Walter O. Owen | 2 | Jan., | 1917 | 5,000 | Rep. |
| Chief Justice | John B. Winslow | 10 | Jan., | 1916 | 6,000 | |
| Sec'y Board of Agricul. | O. E. Remy | 1 | Feb., | 1916 | 2,500 | Rep. |
| R. R. Com. | Walter Alexander | 6 | Feb., | 1921 | 5,000 | Dem. |
| | Carl D. Jackson | 6 | Feb., | 1919 | 5,000 | Rep. |
| | Halford Erickson | 6 | Feb., | 1917 | 5,000 | Rep. |

WYOMING—CAPITAL, CHEYENNE.

| | | | | | | |
|-------------------------|-------------------|---|--------|------|----------|------|
| Governor | John B. Kendrick | 4 | Jan., | 1919 | \$ 4,000 | Dem. |
| Secretary of State | Frank L. Houx | 4 | Jan., | 1919 | 3,000 | Dem. |
| Auditor of State | Robert B. Forsyth | 4 | Jan., | 1919 | 3,000 | Rep. |
| Treasurer of State | Herman B. Gates | 4 | Jan., | 1919 | 3,000 | Rep. |
| Supt. of Pub. Inst. | Edith K. O. Clark | 4 | Jan., | 1919 | 3,000 | Rep. |
| Attorney General | D. A. Preston | 4 | April, | 1919 | 3,000 | Dem. |
| Chief Justice | Chas. N. Potter | 6 | | 1917 | 5,000 | |
| Sec'y Board of Agricul. | None | | | | | |

GOVERNMENTS—TERRITORIES AND INSULAR POSSESSIONS.

ALASKA—CAPITAL, JUNEAU.

| Office | Name | Term years | Term Ends | | Annual Salary | Politics |
|--|---|------------|-----------|------|---------------|----------|
| | | | Month | Year | | |
| Governor ----- | J. F. A. Strong----- | 4 | ----- | 1917 | \$ 7,000 | Dem. |
| Lieutenant-Governor ----- | Surveyor General and Secretary of Alaska----- | | | | | |
| Surveyor General and Secretary of State----- | Charles E. Davidson----- | 4 | ----- | 1917 | 4,000 | Dem. |
| Auditor of State----- | None ----- | | | | | |
| Treasurer of State----- | Walstein G. Smith----- | 4 | ----- | 1919 | 4,000 | Dem. |
| Supt. of Pub. Inst.----- | Governor of Alaska----- | | | | | |
| Attorney General----- | None ----- | | | | | |
| Chief Justice----- | None ----- | | | | | |
| Sec'y Board of Agricul.----- | None ----- | | | | | |

HAWAII—CAPITAL, HONOLULU.

| | | | | | |
|-------------------------------|--------------------------------|---|-------------|----------|------|
| Governor ----- | Lucius Eugene Pinkham----- | 4 | Nov., 1917 | \$ 7,000 | Dem. |
| Sec'y of the Territory----- | Wade Warren Thayer----- | 4 | Mar., 1918 | 4,000 | Dem. |
| Auditor of the Territory----- | Joseph H. Fisher----- | 4 | May 1916 | 3,600 | Rep. |
| Treas. of the Territory----- | Charles J. McCarthy----- | 4 | Oct., 1918 | 3,600 | Dem. |
| Supt. of Pub. Inst.----- | Henry W. Kinney----- | 4 | April, 1918 | 3,600 | Dem. |
| Attorney General----- | Ingram M. Stainback----- | 4 | April, 1918 | 4,200 | Dem. |
| Chief Justice ----- | Alexander G. M. Robertson----- | 4 | May, 1915 | 6,000 | Rep. |
| Pres. Bd of Agr. & For.----- | Walter M. Giffard----- | 4 | Dec., 1918 | 3,000 | Rep. |
| Public Utilities Com.----- | (Vacant) Chairman----- | 3 | June, 1916 | 6,000 | |
| | J. N. S. Williams----- | 3 | June, 1915 | 1,200 | Rep. |
| | A. J. Gignoux----- | 3 | June, 1917 | 1,200 | Dem. |

GUAM—CAPITAL, AGANA.

| | |
|--|---|
| Governor ----- | Captain W. J. Maxwell, U. S. N.----- |
| Vice-Governor ----- | Lieut. Commander M. G. Cook, U. S. N.----- |
| Civil Registrar ----- | Capt. E. H. Ellis, U. S. M. O.----- |
| Auditor ----- | W. G. Johnston----- |
| Treasurer ----- | Juan Torres Martinez----- |
| Supt. of Public Inst.----- | J. Schnabel ----- |
| Marshal, Judge, Att. General and Provost----- | First Lt. D. F. Smith, U. S. M. O.----- |
| Chief Justice ----- | Vincente Camacho ----- |
| Dept. of Ag., Exp. Sta- tion Agent ----- | A. O. Hartenbower----- |
| Bureau of Ind. Supt.----- | R. O. Gibson----- |
| Health Officer ----- | Surgeon J. L. Nelson, U. S. N.----- |
| Dept. of Public Works Chief ----- | Lieut. J. P. Miller U. S. N.----- |

PANAMA CANAL—CAPITAL, BALBOA HEIGHTS.

| Office | Name |
|--|---|
| Governor | Col. Geo. W. Goethals, Corps of Engineers, U. S. A. |
| Engineer of Maintenance..... | Lieut.-Col. Chester Harding, Corps of Engineers, U. S. A. |
| Engineer of Terminal Construction..... | Civil Engineer, H. H. Rousseau, U. S. N. |
| Superintendent of Canal Transportation..... | Captain Hugh Rodman, U. S. N. |
| Resident Engineer, Dredging Division..... | William G. Comber |
| Superintendent, Mechanical Division..... | Constructor D. C. Nutting, U. S. N. |
| Assistant Engineer, Fortifications Division..... | First-Lieut. A. H. Acher, Corps of Engineers, U. S. A. |
| Constructing Quartermaster | Capt. R. F. Woods, U. S. A. |
| Chief Quartermaster | Maj. William R. Grove, U. S. A. |
| Auditor | H. A. A. Smith |
| Chief Health Officer..... | Lieut.-Col. Charles F. Mason, Medical Corps, U. S. A. |
| Executive Secretary | G. A. McIlvaine |
| Special Attorney | Frank Fenille |
| District Attorney | William K. Jackson |
| Judge, Canal Zone District Court..... | William H. Jackson |
| Superintendent, Panama Railroad..... | J. H. Motsett |
| Superintendent of Schools..... | A. R. Lang |

The military affairs of the Canal Zone are under the Governor of the Panama Canal, and immediately under command of Brigadier General Clarence R. Edwards, U. S. A.

PHILIPPINE ISLANDS—CAPITAL, MANILA.

| Office | Name | Salary | Date of Appt. |
|--|------------------------------|----------|----------------|
| Governor General, and Pres. Philippine Commission | Francis Burton Harrison..... | \$13,500 | Sept. 2, 1913 |
| Vice Governor and Secretary of Public Instruction and Member Philippine Commission | Henderson S. Martin..... | 4,500 | Sept. 2, 1913 |
| Secretary of the Interior and Member Philippine Commission | Winfred T. Denison..... | 9,450 | Dec. 1, 1913 |
| Secretary Commerce and Police and Member Philippine Commission..... | Clinton L. Riggs..... | 4,500 | Dec. 1, 1913 |
| Secretary Finance and Justice and Member Philippine Commission | Victorino Mapa | 9,450 | Oct. 27, 1913 |
| Member Philippine Commission..... | Jaime C. de Veyra..... | 4,500 | Oct. 27, 1913 |
| Member Philippine Commission..... | Rafael Palma | 6,750 | Oct. 27, 1913 |
| Member Philippine Commission..... | Vicente Ilustre | 6,750 | Feb. 19, 1909 |
| Member Philippine Commission..... | Vicente Singson..... | 6,750 | Oct. 27, 1913 |
| Supreme Court: | | | |
| Chief Justice | Cayetano S. Arellano..... | 10,000 | Sept. 26, 1900 |
| Associate Justice | Florentino Torres | 10,000 | June 5, 1899 |
| Associate Justice | F. Finley Johnson..... | 10,000 | July 14, 1903 |
| Associate Justice | Adam C. Carson..... | 10,000 | Dec. 17, 1901 |
| Associate Justice | Sherman Moreland..... | 10,000 | Feb. 1, 1909 |
| Associate Justice | Grant T. Trent..... | 10,000 | Feb. 8, 1910 |
| Associate Justice | Manuel Arellano | 10,000 | Nov. 29, 1913 |

Appointments to these positions are made by the President of the United States. Appointments are for an indefinite period.

GOVERNMENTS, TERRITORIES, ETC.

PORTO RICA—CAPITAL SAN JUAN.

| Office | Name | Term years | Term Ends | | Annual Salary | Politics |
|--|--------------------------|------------|----------------|------|---------------|----------|
| | | | Month | Year | | |
| Governor | Arthur Yager | 4 | Nov. 5, 1917 | | \$ 8,000 | |
| Secretary of State..... | Martin Travieso, Jr..... | 4 | Sept. 16, 1918 | | 4,000 | |
| Auditor of State..... | J. W. Bonner | 4 | Dec. 12, 1918 | | 4,000 | |
| Treasurer of State..... | Allan H. Richardson..... | 4 | Jan. 24, 1916 | | 5,000 | |
| Commis'n' of Education | Vacant | 4 | | | 4,000 | |
| Attorney General | Howard L. Kern..... | 4 | Dec. 11, 1918 | | 4,000 | |
| Chief Justice | Jose O. Hernandez..... | Life | | | 5,000 | |
| Sec. Bd. of Agriculture... | Winthrop B. Tower..... | | | | 3,000 | |
| Com. of the Interior..... | Manuel V. Domenech..... | 4 | Sept. 16, 1918 | | 4,000 | |
| Director of Labor, Charities and Correction..... | Manuel Camunas | 4 | July 13, 1915 | | 4,000 | |
| Director of Sanitation... | William F. Lippitt..... | | | | 6,000 | |

TUTUILA GROUP.

AMERICAN SAMOA—CAPITAL, PAGO PAGO.

| | | | | | | |
|-------------------------|-------------------------|---|--|--|----------|--|
| Governor | J. M. Poyer..... | * | | | \$ | |
| Auditor of State..... | A. H. Mayo..... | † | | | \$ | |
| Treasurer of State..... | L. W. Jennings, Jr..... | † | | | \$ | |
| Supt. of Pub. Inst..... | L. W. Jennings, Jr..... | † | | | \$ | |
| Chief Justice | A. Stronach | † | | | \$ 3,500 | |

*Pleasure of the President.

†Orders of Navy Department.

‡Pleasure of the Secretary of the Navy.

§Salary as a Naval Officer.

UNITED STATES GOVERNMENT.

President—Woodrow Wilson, New Jersey. Salary, \$75,000.

Vice President—Thomas R. Marshall, Indiana. Salary, \$12,000.

CABINET.

Secretary of State—Robert Lansing of New York.

Secretary of the Treasury—William G. McAdoo of New York.

Secretary of War—Lindley M. Garrison of New Jersey.

Attorney General—Thomas Watt Gregory of Texas.

Postmaster-General—Albert S. Burleson of Texas.

Secretary of the Navy—Josephus Daniels of North Carolina.

Secretary of Interior—Franklin K. Lane of California.

Secretary of Agriculture—David F. Houston of Missouri.

Secretary of Commerce—William C. Redfield of New York.

Secretary of Labor—William B. Wilson of Pennsylvania.

Salary of Cabinet officers, \$12,000 per annum, each.

SUPREME COURT OF THE UNITED STATES.

Chief Justice—Edward D. White of Louisiana; appointed in 1894; became Chief Justice in 1910.

Associate Justices—Joseph McKenna of California; appointed 1897.

Oliver W. Holmes of Massachusetts; appointed 1902.

William R. Day of Ohio; appointed 1903.

Charles Evans Hughes of New York; appointed 1910.

Willis Van Devanter of Wyoming; appointed 1910.

Joseph Rucker Lamar of Georgia; appointed 1910.

Mahlon Pitney of New Jersey; appointed 1912.

James Clark McReynolds of Tennessee; appointed 1914.

Salary of Chief Justices, \$13,000 per annum; Associate Justices, \$12,000 per annum, each.

DEPARTMENT OF STATE.

Secretary of State—Robert Lansing.

Assistant Secretary—John E. Osborne.

Second Assistant Secretary—Alvey A. Adee.

Third Assistant Secretary—William Phillips.

Chief Clerk—Ben G. Davis.

Chief Diplomatic Bureau—Sydney Y. Smith.

Chief Consular Bureau—Herbert C. Hengstler.

Chief Bureau of Index and Archives—John R. Buck.

Chief of Rolls and Library—John A. Tonner.

Chief of Bureau of Appointments—Miles M. Shand.

Chief of Bureau of Citizenship—Richard W. Flournoy.

TREASURY DEPARTMENT.

Secretary of the Treasury—William G. McAdoo.

Assistant Secretary in charge customs—Andrew J. Peters.

Assistant Secretary in charge fiscal bureaus—Wm. P. Malburn.

Assistant Secretary in charge public buildings and miscellaneous—Byron R. Newton.

Chief Clerk—James L. Wilmeth.

Comptroller—John Skelton.

Treasurer of the United States—John Burke.

Register of the Treasury—Gabe E. Parker.

Comptroller of the Currency—George E. Downey.
Commissioner of Internal Revenue—William H. Osborn.
Director of the Mint.
Chief of Secret Service Division—William J. Flynn.
Supervising Architect—Oscar Wenderoth.

WAR DEPARTMENT.

Secretary of War—Lindley M. Garrison.
Assistant Secretary—Henry S. Breckinridge.
Assistant and Chief Clerk—John C. Scofield.
Chief of Division of Appointments—William D. Searle.
Chief of General Staff—Brig. Gen. Hugh L. Scott.
Adjutant General—Brigadier-General Henry P. McCain.
Inspector General—Brigadier-General E. A. Garlington.
Judge Advocate General—Brigadier-General Enoch H. Crowder.
Quartermaster General—Major-General James B. Aleshire.
Surgeon-General—Brigadier-General William C. Gorgas.
Chief of Bureau of Insular Affairs—Brigadier-General Frank McIntyre.
Chief of Division of Militia Affairs—Brigadier-General Albert L. Mills.

DEPARTMENT OF JUSTICE.

Attorney-General—Thomas Watt Gregory.
Assistant Attorneys-General—Ernest Knaebel; Samuel H. Thompson, Jr., Samuel J. Graham, William Wallace Jr., E. Marvin Underwood, Charles Warren.
Assistant to the Attorney-General—George Carroll Todd.
Solicitor of State Department—Cone Johnson.
Solicitor of the Interior Department—Preston C. West.
Solicitor of Internal Revenue—Ellis C. Johnson.

POSTOFFICE DEPARTMENT.

Postmaster-General—Albert S. Burleson.
First Assistant Postmaster-General—Daniel C. Roper.
Second Assistant Postmaster-General—Joseph Stewart.
Third Assistant Postmaster-General—Alexander M. Dockery.
Fourth Assistant Postmaster-General—James I. Blakslee.
Director Postal Savings System—Carter B. Keene.
Chief Clerk—Merritt O. Chance.
Superintendent of Money Order System—Charles E. Matthews.
Superintendent of Foreign Mails—Robert L. Maddox.
Superintendent of Registry System—Malcolm Kerlin.

NAVY DEPARTMENT.

Secretary of the Navy—Josephus Daniels.
Assistant Secretary—Franklin D. Roosevelt.
Chief Clerk—F. S. Curtis.
Admiral of the Navy—George Dewey.

BUREAU CHIEFS AND DEPARTMENT OFFICERS.

Navigation—Rear-Admiral Victor Blue.
Medicine and Surgery—Surgeon-General William C. Braisted.
Naval Observatory—Captain J. A. Hoogewerff.
Yards and Docks—Civil Engineer H. R. Stanford.
Naval Intelligencer—Captain James H. Oliver.
Ordnance—Rear-Admiral Joseph Strauss.
Construction and Repair—Chief Constructor David W. Taylor.

DEPARTMENT OF THE INTERIOR.

Secretary of the Interior—Franklin K. Lane.
First-Assistant Secretary—Andrieus A. Jones.
Chief Clerk—James I. Parker.
Commissioner of the General Land Office—Clay Tallman.
Assistant Commissioner—Charles M. Bruce.
Commissioner of Indian Affairs—Cato Sells.
Commissioner of Patent Office—Thomas Ewing.
Commissioner of Education—Phillander P. Claxton.
Director of Geological Survey—George O. Smith.
Director of Reclamation Service—Arthur P. Davis.

DEPARTMENT OF AGRICULTURE.

Secretary of Agriculture—David F. Houston.
Assistant Secretary—Carl Vrooman.
Chief of Weather Bureau—Charles F. Marvin.
Chief of Bureau of Animal Industry—A. D. Melvin.
Chief of Forest Service—Henry S. Graves.
Chemist—Carl L. Alsberg.
Director of Experiment Stations—A. C. True.
Director of Office Public Roads—Logan W. Page.

DEPARTMENT OF COMMERCE.

Secretary of Commerce—William C. Redfield.
Assistant Secretary—Edwin F. Sweet.
Chief Clerk—George C. Havenner.
Director of the Census—William J. Harris.
Commissioner of Corporations—Joseph E. Davies.
Commissioner of Fisheries—Hugh M. Smith.
Chief of Foreign and Domestic Commerce—Edward E. Pratt.
Director of Standards—S. W. Stratton.

DEPARTMENT OF LABOR.

Secretary of Labor—William B. Wilson.
Commissioner General of Immigration—Anthony Caminetti.
Commissioner of Naturalization—Richard K. Campbell.
Commissioner of Labor Statistics—Royal Meeker.

INDEPENDENT COMMISSIONS AND OFFICERS.

Interstate Commerce Commissioners—James S. Harlan, chairman; Edgar E. Clark, Judson C. Clements, Henry Clay Hall, Charles C. McChord, Balthasar H. Meyer, Winthrop M. Daniels.
Civil Service Commission—John A. McIlhenny, president; Charles M. Gallo-way, Hermon W. Craven.
Library of Congress—Librarian, Herbert Putnam.
Government Printing Office—Public Printer, Cornelius Ford.

UNITED STATES OFFICIALS FOR IOWA.

ROSTER U. S. DISTRICT COURT.

Eighth Judicial District—Composed of the districts of Northern Iowa, Southern Iowa, Minnesota, Eastern Missouri, Western Missouri, Eastern Arkansas, Western Arkansas, Nebraska, Colorado, Kansas, North Dakota, South Dakota, Wyoming, Utah, Oklahoma and New Mexico.

HON. WALTER H. SANBORN, St. Paul, Minn., U. S. Circuit Judge.

HON. WILLIAM C. HOOK, Leavenworth, Kan., Circuit Judge.

HON. WALTER I. SMITH, Council Bluffs, Iowa, Circuit Judge.

HON. ELMER B. ADAMS, St. Louis, Mo., Circuit Judge.

HON. WILLIS VAN DEVANTER, Cheyenne, Wyo., Associate Justice U. S. Supreme Court.

SOUTHERN DISTRICT OF IOWA.

District Judge—Hon. Martin J. Wade, Davenport, Iowa.

Stenographer to the Judge—N. E. Hess, Davenport, Iowa.

Clerk District Court—William C. McArthur, Des Moines, Iowa.

Deputy Clerk—Louis J. Adelman, Des Moines, Iowa.

U. S. Attorney—Hon. Claude R. Porter, Centerville, Iowa.

Assistant U. S. Attorneys—E. G. Moon, Ottumwa; John C. DeMar, Des Moines, Iowa.

Clerk to U. S. Attorney—H. P. Gregory, Centerville.

U. S. Marshal—Nicholas F. Reed, Ottumwa, Iowa.

Office Deputy Marshal—I. H. Hammond, Des Moines, Iowa.

Office Deputy—Wayne Morse, Des Moines, Iowa.

Messenger—William Hampton, Red Oak, Iowa.

FIELD DEPUTY MARSHALS.

G. W. Vanderwilt, Des Moines, Iowa.

W. W. Exline, Creston, Iowa.

F. C. Hendricks, Council Bluffs, Iowa.

N. L. Arrison, Ottumwa, Iowa.

COUNTIES COMPRISING THE VARIOUS DIVISIONS.

Central Division—Headquarters, Des Moines, Boone, Dallas, Greene, Guthrie, Jasper, Marshall, Marion, Madison, Poweshiek, Polk, Story and Warren.

Eastern Division—Frank Wahlgren, deputy clerk; headquarters, Keokuk; Des Moines, Henry, Lee, Louisa and Van Buren.

Southern Division—John C. Hunt, deputy clerk; headquarters, Creston; Adair, Adams, Clarke, Decatur, Fremont, Lucas, Page, Ringgold, Taylor, Union, and Wayne.

Western Division—Ethel M. Collister, deputy clerk; headquarters, Council Bluffs; Audubon, Carroll, Crawford, Cass, Harrison, Mills, Montgomery, Pottawattamie, and Shelby.

Davenport Division—Lura Parker, deputy clerk; headquarters, Davenport; Clinton, Muscatine, Scott and Washington.

Ottumwa Division—Hattie Blank, deputy clerk; headquarters, Ottumwa; Appanoose, Davis, Jefferson, Keokuk, Mahaska, Monroe and Wapello.

REFEREES IN BANKRUPTCY.

H. H. Whitaker, postoffice, Des Moines. Counties—Boone, Dallas, Guthrie, Jasper, Madison, Marshall, Marion, Polk, Poweshiek, Story and Warren.

A. M. Antrobus, postoffice, Burlington. Counties—Des Moines, Henry, Jefferson and Louisa.

W. J. Roberts, postoffice, Keokuk. Counties—Appanoose, Davis, Lee and Van Buren.

Ralph C. Williamson, postoffice, Davenport. Counties—Clinton, Muscatine and Scott.

Frederick D. Everett, postoffice, Albia. Counties—Keokuk, Mahaska, Monroe, Washington and Wapello.

H. H. Whitaker, postoffice, Des Moines. Counties—Adair, Adams, Cass, Clarke, Decatur, Greene, Lucas, Montgomery, Page, Ringgold, Taylor, Union and Wayne.

W. S. Mayne, postoffice, Council Bluffs. Counties—Audubon, Carroll, Crawford, Fremont, Harrison, Mills, Pottawattamie and Shelby.

UNITED STATES COMMISSIONERS.

| | |
|----------------------------------|------------------------------------|
| Abraham W. Enoch.....Ottumwa | John C. Hunt.....Creston |
| Arthur G. Bush.....Davenport | Edward E. Fitzimmons....Des Moines |
| Spencer Smith.....Council Bluffs | |

MASTER IN CHANCERY.

| | |
|------------------------------------|-------------------------|
| Geo. F. Henry.....Des Moines | W. C. Howell.....Keokuk |
| George S. Wright....Council Bluffs | |

TERMS OF COURT.

Terms of the circuit and district courts of the United States are held in the several divisions in the southern district of Iowa as follows:

In the western division at Council Bluffs, on the second Tuesday in March and the third Tuesday in September.

In the eastern division at Keokuk, on the second Tuesday in April and the third Tuesday in October.

In the central division at Des Moines, on the second Tuesday in May and the third Tuesday in November.

In the southern division at Creston, on the fourth Tuesday in March and the first Tuesday in November.

In the Davenport division at Davenport, fourth Tuesday in April and the first Tuesday in October.

In the Ottumwa division at Ottumwa, first Monday after fourth Tuesday in March and first Monday after third Tuesday in October.

NORTHERN DISTRICT OF IOWA.

District Judge—Hon. Henry T. Reed, Cresco, Howard county.

Clerk District Court—Lee McNeely, Dubuque, Dubuque county.

Attorney—Frank A. O'Connor, New Hampton, Chickasaw county.

United States Marshal—E. R. Moore, Dubuque, Dubuque county.

DEPUTY UNITED STATES MARSHALS.

Chief Deputy—Amos C. Lietz, Dubuque, Dubuque county.

Office Deputy—A. P. Houston, Dubuque, Dubuque county.

Field Deputies—M. L. Healy, Cedar Rapids, Linn county.

J. K. Baker, Fort Dodge, Webster county.

M. P. Smith, Sioux City, Woodbury county.

COUNTIES COMPRISING THE VARIOUS DIVISIONS.

Eastern Division—Allamakee, Dubuque, Jackson, Buchanan, Clayton, Delaware, Fayette, Winneshiek, Howard, Chickasaw, Bremer, Black Hawk, Floyd and Mitchell.

Cedar Rapids Division—Jones, Cedar, Linn, Johnson, Iowa, Benton, Tama, Grundy and Hardin.

Central Division—Emmet, Palo Alto, Pocahontas, Calhoun, Kossuth, Humboldt, Webster, Winnebago, Hancock, Wright, Hamilton, Worth, Cerro Gordo, Franklin, Butler and Carroll.

Western Division—Dickinson, Clay, Buena Vista, Sac, Osceola, O'Brien, Cherokee, Ida, Lyon, Sioux, Plymouth, Woodbury and Monona.

REFEREE IN BANKRUPTCY.

| | | | |
|-------------------------|--------------|------------------------|------------|
| Oliver Longueville..... | Dubuque | C. I. Vall..... | Blairstown |
| F. W. Myatt..... | Maquoketa | C. L. Hays..... | Eldora |
| M. W. Harmon..... | Independence | S. W. Crowell..... | Algona |
| W. J. Rogers..... | West Union | Frank Farrell..... | Ft. Dodge |
| F. S. Merriau..... | Waterloo | A. H. Cummings..... | Mason City |
| J. S. Bradley..... | Charles City | C. L. Joy..... | Sioux City |
| Frank G. Clark..... | Cedar Rapids | Lester Yerrington..... | Storm Lake |
| Claude M. Miller..... | Iowa City | Spencer A. Phelps..... | Sheldon |

UNITED STATES COMMISSIONERS.

| | | | |
|---------------------|--------------|----------------------|------------|
| Monroe M. Cady..... | Dubuque | James Martin | Fort Dodge |
| F. W. Harwood..... | Cedar Rapids | A. O. Wakefield..... | Sioux City |

TERMS OF COURT.

Terms of the district court of the United States are held in the several divisions of the northern district of Iowa as follows:

In the Cedar Rapids division at Cedar Rapids, on the first Tuesday in April and the fourth Tuesday in September.

In the eastern division at Dubuque, on the fourth Tuesday in April and the first Tuesday in December.

At Waterloo on second Tuesday in May and September.

In the western division at Sioux City, on the fourth Tuesday in May and the third Tuesday in October.

In the central division at Fort Dodge, on the second Tuesday in June and the second Tuesday in November.

UNITED STATES INTERNAL REVENUE COLLECTORS, IOWA.

THIRD DISTRICT.

Collector—Louis Murphy, Dubuque.

Chief Office Deputy—J. P. Bennett, Dubuque.

Office Deputies—Paul McSteen, Dubuque.

S. L. Taylor, Dubuque.

C. L. Eaton, Dubuque.

John Baxter, Dubuque.

Alfred Krakow, Dubuque.

John Palmer, Dubuque.

H. M. Ham, Dubuque.

N. E. McGuire, Dubuque.

James Ryan, Dubuque.

Geo. T. Hille, Dubuque.

H. R. Blanchard, Dubuque.

A. M. Eberhardt, Dubuque.

J. T. Halpin, Dubuque.

Alfred Dress, Dubuque.

C. D. Hayden, Dubuque.

Wm. H. Stolteben, Dubuque.

Bernard Huelshoff, Dubuque.

Wm. J. Tobin, Dubuque.

Field Deputy, First Division—Elmer Benton, McGregor.

Field Deputy, Second Division—J. P. McGreevy, Waterloo.

Field Deputy, Third Division—Geo. M. Netzer, Mason City.

Field Deputy, Fourth Division—Geo. E. Bowers, Alton.

Field Deputy, Fifth Division—Hugh McGovern, Davenport.

Field Deputy, Sixth Division—A. P. Canny, Ottumwa.

Field Deputy, Seventh Division—F. B. Ingalls, Des Moines.

Field Deputy, Eighth Division—J. F. Porterfield, Essex.

Stamp Deputies—A. L. Whitmer, Sioux City.

J. G. Masters, Cedar Rapids.

J. A. Hawkins, Burlington.

T. M. Behan, Davenport.

H. W. Dale, Des Moines.

L. L. Evans, Council Bluffs.

W. H. Carroll, Clinton.

U. S. Storekeeper—Gaugers—J. M. Lynch, Sioux City.

John Heinz, Davenport.

General Field Deputy Collectors—T. H. Pickler, Ottumwa.

H. G. Higbee, Webster City.

J. F. McGinty, Knowlton.

S. I. Rutledge, Iowa Falls.

UNITED STATES WEATHER BUREAU.

Local Forecast Official—Dr. George M. Chappel, Des Moines.LIST OF DISTRICT ATTORNEY UNDER
CONSTITUTION OF 1857.

(From January 1, 1859, to the redistricting act which took effect January 1, 1887.)

FIRST DISTRICT.

Joshua Tracy, Des Moines county; elected October 12, 1858; re-elected October 14, 1862, and October 9, 1866; resigned.

George B. Corkhill, Henry county; appointed by the Governor November 6, 1869.

D. N. Sprague, Lee county; elected October 11, 1870; re-elected October 13, 1874.

F. A. Bereman, Henry county; elected October 8, 1878.

D. N. Sprague, Lee county; elected November 7, 1882.

SECOND DISTRICT.

Amos Harris, Appanoose county; elected October 12, 1858; re-elected October 14, 1862.

James B. Weaver, Davis county; elected October 9, 1866.

M. H. Jones, Davis county; elected October 11, 1870.

Thomas M. Fee, Appanoose county; elected October 13, 1874.

R. B. Townsend, Monroe county; elected October 8, 1878.

Samuel Jones, Davis county; elected November 7, 1882.

THIRD DISTRICT.

Robert B. Parrott, Clarke county; elected October 12, 1858.

Charles E. Millard, Mills county; elected October 14, 1862; re-elected November 9, 1866.

M. L. McPherson, Pottawattamie county; elected October 11, 1870; died.

Dennis B. Dailey, Pottawattamie county; appointed by the governor, January 8, 1872.

W. T. Laughlin, Ringgold county; elected November 5, 1872.

Smith McPherson, Montgomery county; elected October 13, 1874; re-elected October 8, 1878; resigned.

J. P. Flick, Taylor county; elected October 11, 1881; re-elected November 7, 1882.

FOURTH DISTRICT.

Orlando C. Howe; elected October 12, 1858.

Henry Ford, Harrison county; elected October 14, 1862.

Orson Rice, Dickinson county; elected October 9, 1866.

C. H. Lewis, Cherokee county; elected October 11, 1870.

George B. McCarty, Palo Alto county; elected October 13, 1874.

S. M. Marsh, Woodbury county; elected October 8, 1878; re-elected November 7, 1882.

346 DISTRICT ATTORNEYS UNDER CONSTITUTION OF 1857

FIFTH DISTRICT.

P. Gad Bryan, Warren county; elected October 12, 1858.

John Leonard, Madison county; elected October 14, 1862; resigned January, 1864.

Benjamin F. Murray, Madison county; appointed January 23, 1864; qualified, January 27th.

Hugh W. Maxwell, Warren county; elected by the people November 8, 1864; qualified December 22d; resigned July 3, 1866.

Samuel D. Nichols, Guthrie county; appointed by the governor July 5, 1866; qualified July 9th; elected by the people October 9, 1866.

Edgar T. Ensign, Polk county; appointed by the governor January 19, 1870.

C. H. Gatch, Polk county; elected October 11, 1870; resigned.

Julius B. Bissell, Polk county; appointed by the governor September 26, 1871.

Josiah Given, Polk county; elected October 10, 1871.

Hiram Y. Smith, Polk county; elected October 12, 1874.

William Connor, Jr., Polk county; elected October 8, 1878.

A. W. Wilkinson, Madison county; elected November 7, 1882.

SIXTH DISTRICT.

George D. Woodin, Keokuk county; elected October 12, 1858.

Horace S. Winslow, Jasper county; elected October 14, 1862.

Moses A. McCoid, Jefferson county; elected October 9, 1866.

S. G. Smith, Jasper county; elected October 11, 1870.

George W. Lafferty, Mahaska county, elected October 13, 1874.

Edward W. Stone, Washington county; elected October 8, 1878.

John A. Donnell, Keokuk county; elected November 7, 1882.

SEVENTH DISTRICT.

Henry O'Connor, Muscatine county; elected October 12, 1858.

Lyman A. Ellis, Clinton county; elected October 14, 1862; re-elected October 9, 1866; re-elected October 11, 1870; re-elected October 13, 1874.

H. H. Benson, Scott county; elected October 8, 1878.

M. V. Gannon, Scott county; elected November 7, 1882.

EIGHTH DISTRICT.

Isaac L. Allen, Tama county; elected October 12, 1858; re-elected October 14, 1862; resignation accepted August 19, 1864, to take effect October 1st.

C. R. Scott, Jones county; appointed by the governor from October 1, 1864; elected by the people November 8th; re-elected October 8, 1866; resigned.

William G. Thompson, Linn county; appointed by the governor January 23, 1869; elected October 11, 1870.

Milo P. Smith, Linn county; elected October 13, 1874; re-elected October 8, 1878.

J. H. Preston, Linn county; elected November 7, 1882.

NINTH DISTRICT.

Winslow T. Barker, Dubuque county; elected October 12, 1858.

Georgé Wattson, Delaware county; elected October 14, 1862.

Matthew M. Trumbull, Black Hawk county; elected October 9, 1866; resigned.

J. B. Powers, Black Hawk county; appointed by the governor, September 27, 1869; elected October 12, 1869; re-elected October 11, 1870; re-elected October 13, 1874.

H. B. Fouke, Dubuque county; elected October 8, 1878.

James H. Shields, Dubuque county; elected November 7, 1882.

DISTRICT ATTORNEYS UNDER CONSTITUTION OF 1857 847

TENTH DISTRICT.

C. T. Granger, Allamakee county; elected October 12, 1869; re-elected October 11, 1870.

ELEVENTH DISTRICT.

William P. Hepburn, Marshall county; elected October 12, 1858; appointed captain Company B, Second Iowa Cavalry volunteers, August 14, 1861.

Daniel D. Chase, Hamilton county; elected October 8, 1861; qualified November 12th; re-elected October 14, 1862; appointed judge of the district court, February 5, 1866.

John H. Bradley, Marshall county; appointed February 5, 1866; qualified February 8th; elected by the people, October 9th; re-elected October 11, 1870.

M. D. O'Connell, Webster county; elected October 13, 1874.

John L. Stevens, Story county; elected October 8, 1878; re-elected November 7, 1882.

TWELFTH DISTRICT.

John E. Burke, Bremer county; elected November 8, 1864.

Irving W. Card, Cerro Gordo county; elected November 3, 1868; resigned.

L. S. Butler, Worth county; appointed by the governor, September 5, 1872; elected November 5, 1872.

J. B. Clelland, Mitchell county; elected November 7, 1876; re-elected November 2, 1880.

John C. Sherwin, Cerro Gordo county; elected November 4, 1884.

THIRTEENTH DISTRICT.

Hiram K. McJunkin, Mills county; elected November 5, 1872.

A. R. Anderson, Fremont county; elected November 7, 1876.

J. P. Conner, Crawford county; elected November 2, 1880.

A. B. Thornell, Fremont county; elected November 4, 1884.

FOURTEENTH DISTRICT.

J. M. Toliver, Calhoun county; elected November 7, 1876; re-elected November 2, 1880.

J. W. Cory, Dickinson county; elected November 4, 1884.

MAINE.

1917....Charles F. Johnson.....Dem....Waterville
 1919....Edwin C. Burleigh.....Rep....Augusta

MARYLAND.

1917....Blair Lee.....Dem....Silver Springs
 1921....John W. Smith.....Dem....Snow Hill

MASSACHUSETTS.

1917....Henry C. Lodge.....Rep....Nahant
 1919....John W. Weeks.....Rep....West Newton

MICHIGAN.

1917....Charles E. Townsend.....Rep....Jackson
 1919....William A. Smith.....Rep....Grand Rapids

MINNESOTA.

1917....Moses E. Clapp.....Rep....St. Paul
 1919....Knut Nelson.....Rep....Alexandria

MISSISSIPPI.

1917....John S. Williams.....Dem....Benton
 1919....James K. Vardaman.....Dem....Jackson

MISSOURI.

1917....James A. Reed.....Dem....Kansas City
 1921....William J. Stone.....Dem....Jefferson City

MONTANA.

1917....Henry L. Myers.....Dem....Hamilton
 1919....Thomas J. Walsh.....Dem....Helena

NEBRASKA.

1917....Gilbert M. Hitchcock.....Dem....Omaha
 1919....George W. Norris.....Rep....McCook

NEVADA.

1917....Key Pittman.....Dem....Tonopah
 1921....Francis G. Newlands.....Dem....Reno

NEW HAMPSHIRE.

1919....Henry F. Hollis.....Dem....Concord
 1921....Jacob H. Gallinger.....Rep....Concord

NEW JERSEY.

1917....James E. Martine.....Dem....Plainfield
 1919....William Hughes.....Dem....Paterson

NEW MEXICO.

1917....Thomas B. Catron.....Rep....Santa Fe
 1919....Albert B. Fall.....Rep....Three Rivers

.. NEW YORK.

1917....James A. O'Gorman.....Dem....New York Cy.
 1921....James W. Wadsworth, Jr....Rep....Mt. Morris

NORTH CAROLINA.

1919....F. M. Simmons.....Dem....Newbern
 1921....Lee S. Overman.....Dem....Salisbury

NORTH DAKOTA.

1917....Porter J. McCumber.....Rep....Wahpeton
 1921....Asie J. Gronna.....Rep....Lakota

OHIO.

1917....Atlee Pomerene.....Dem....Canton
 1921....Warren G. Harding.....Rep....Marion

OKLAHOMA.

1919....Robert L. Owen.....Dem....Muscogee
 1921....Thomas P. Gore.....Dem....Lawton

OREGON.

1919....Harry Lane.....Dem....Portland
 1921....George E. Chamberlain.....Dem....Portland

PENNSYLVANIA.

1917....George T. Oliver.....Rep....Pittsburg
 1921....Boies Penrose.....Rep....Philadelphia

MEMBERS OF THE SENATE—Continued.

| <i>Terms Expire.</i> | <i>Senators.</i> | <i>Politics.</i> | <i>P. O. Address.</i> | <i>Terms Expire.</i> | <i>Senators.</i> | <i>Politics.</i> | <i>P. O. Address.</i> |
|--------------------------|---------------------------|------------------|-----------------------|--------------------------|----------------------------|------------------|-----------------------|
| RHODE ISLAND. | | | | VERMONT. | | | |
| 1917.... | Henry F. Lippitt..... | Rep..... | Providence | 1917.... | Carroll S. Page..... | Rep..... | Hyde Park |
| 1919.... | Le Baron B. Colt..... | Rep..... | Bristol | 1921.... | William P. Dillingham.... | Rep..... | Montpelier |
| SOUTH CAROLINA. | | | | VIRGINIA. | | | |
| 1919.... | Benjamin R. Tillman..... | Dem..... | Trenton | 1917.... | Claude A. Swanson..... | Dem..... | Chatham |
| 1921.... | Ellison D. Smith..... | Dem..... | Florence | 1919.... | Thomas S. Martin..... | Dem..... | Charlottesville |
| SOUTH DAKOTA. | | | | WASHINGTON. | | | |
| 1919.... | Thomas Sterling..... | Rep..... | Vermillion | 1917.... | Miles Poindexter..... | Prog..... | Spokane |
| 1921.... | Ed. S. Johnson..... | Dem..... | Yankton | 1921.... | Wesley L. Jones..... | Rep..... | North Yakima |
| TENNESSEE. | | | | WEST VIRGINIA. | | | |
| 1917.... | Luke Lea..... | Dem..... | Nashville | 1917.... | William E. Chilton..... | Dem..... | Charleston |
| 1919.... | John K. Shields..... | Dem..... | Knoxville | 1919.... | Nathan Goff..... | Rep..... | Clarksburg |
| TEXAS. | | | | WISCONSIN. | | | |
| 1917.... | Charles A. Culberson..... | Dem..... | Dallas | 1917.... | Robert M. La Follette..... | Rep..... | Madison |
| 1919.... | Morris Sheppard..... | Dem..... | Texarkana | 1921.... | Paul O. Husting..... | Dem..... | Mayville |
| UTAH. | | | | WYOMING. | | | |
| 1917.... | George Sutherland..... | Rep..... | Salt Lake Cy. | 1917.... | Clarence D. Clark..... | Rep..... | Evanston |
| 1921.... | Reed Smoot..... | Rep..... | Provo City | 1919.... | Francis E. Warren..... | Rep..... | Cheyenne |

Democrats, 56; Republicans, 39; Progressive, 1.

MEMBERS OF THE HOUSE OF REPRESENTATIVES.

Representatives.

Politics. Address.

ALABAMA.

O. L. Gray.....Dem....Mobile
H. B. Steagall.....Dem....Ozark
Stanley H. Dent, Jr.....Dem....Montgomery
W. B. Oliver.....Dem....Tuscaloosa
Frederick L. Blackmon.....Dem....Anniston
James T. Heflin.....Dem....Lafayette
E. B. Almon.....Dem....Gadsden
John L. Burnett.....Dem....Tuscaloosa
George Huddleston.....Dem....Birmingham
J. W. Abercrombie (at large).....Dem....Tuscaloosa

ARIZONA.

Carl Hayden.....Dem....Phoenix

ARKANSAS.

Thaddeus H. Caraway.....Dem....Jonesboro
William A. Oldfield.....Dem....Batesville
J. N. Tillman.....Dem....Fayetteville
Otis T. Wingo.....Dem....De Queen
Henderson M. Jacoway.....Dem....Dardanelle
Samuel M. Taylor.....Dem....Pine Bluff
William S. Goodwin.....Dem....Warren

CALIFORNIA.

William Kent.....Ind....Kentfield
John E. Raker.....Dem....Alturas
Charles F. Curry.....Rep....Sacramento
Julius Kahn.....Rep....San Francisco
John I. Nolan.....Prog....San Francisco
J. A. Elston.....Prog....Berkeley
Denver S. Church.....Dem....Fresno
Everis A. Hayes.....Rep....San Jose
C. H. Randall.....Dem....Los Angeles
William D. Stephens.....Prog....Los Angeles
William Kettner.....Dem....San Diego

Representatives.

Politics. Address.

COLORADO.

Edward T. Taylor.....Dem....Glenwood Sps
Edward Keating.....Dem....Pueblo
B. C. Hilliard.....Dem....Denver
Charles B. Timberlake.....Rep....Sterling

CONNECTICUT.

P. D. Oakly.....Rep....Hartford
R. R. Freeman.....Rep....New London
J. Q. Tilson.....Rep....New Haven
E. J. Hill.....Rep....Norwalk
J. P. Glynn.....Rep....Winsted

DELAWARE.

T. W. Miller (at large).....Rep....Wilmington

FLORIDA.

W. J. Sears.....Dem....Kissimmee
Stephen M. Sparkman.....Dem....Tampa
Frank Clark.....Dem....Gainesville
Emmett Wilson.....Dem....Pensacola

GEORGIA.

Charles G. Edwards.....Dem....Savannah
Frank Park.....Dem....Sylvester
Charles R. Crisp.....Dem....Americus
William C. Adamson.....Dem....Carrollton
William S. Howard.....Dem....Decatur
Carl Vinson.....Dem....Milledgeville
Gordon Lee.....Dem....Chickamauga
Samuel J. Tribble.....Dem....Athens
Thomas M. Bell.....Dem....Gainesville
W. S. Wise.....Dem....Fayetteville
John R. Walker.....Dem....Valdosta
Dudley M. Hughes.....Dem....Danville

IDAHO.

Robert McCracken (at large).....Rep....Boise
Addison T. Smith.....Rep....Twin Falls

MEMBERS OF THE HOUSE OF REPRESENTATIVES—Continued.

Representatives.

Politics. Address.

ILLINOIS.

| | | |
|-------------------------------------|---------|--------------|
| Henry T. Rainey..... | Dem.... | Carrollton |
| C. F. Fuller..... | Rep.... | Belvidere |
| Martin B. Madden..... | Rep.... | Chicago |
| James R. Mann..... | Rep.... | Chicago |
| G. E. Foss..... | Rep.... | Chicago |
| James T. McDermott..... | Dem.... | Chicago |
| Adolph J. Sabath..... | Dem.... | Chicago |
| James McAndrews..... | Dem.... | Chicago |
| Frank Buchanan..... | Dem.... | Chicago |
| Thomas Gallagher..... | Dem.... | Chicago |
| Fred A. Britten..... | Rep.... | Chicago |
| W. W. Wilson..... | Rep.... | Chicago |
| Ira C. Copley..... | Rep.... | Aurora |
| E. J. King..... | Rep.... | Galesburg |
| John C. McKenzie..... | Rep.... | Elizabeth |
| Clyde H. Tavenner..... | Dem.... | Cordova |
| E. E. Denison..... | Rep.... | Marion |
| Claudius U. Stone..... | Dem.... | Peoria |
| J. A. Sterling..... | Rep.... | Bloomington |
| Joseph G. Cannon..... | Rep.... | Danville |
| W. B. McKinley..... | Rep.... | Champaign |
| W. A. Rodenberg..... | Rep.... | E. St. Louis |
| L. Wheeler..... | Rep.... | Springfield |
| T. Williams..... | Rep.... | Louisville |
| Martin D. Foster..... | Dem.... | Olney |
| William E. Williams (at large)..... | Dem.... | Pittsfield |
| B. M. Chipperfield (at large)..... | Rep.... | Canton |

INDIANA.

| | | |
|-------------------------|---------|--------------|
| Charles Lieb..... | Dem.... | Rockport |
| William A. Cullop..... | Dem.... | Vincennes |
| William E. Cox..... | Dem.... | Jasper |
| Lincoln Dixon..... | Dem.... | North Vernon |
| Ralph W. Moss..... | Dem.... | Center Point |
| Finly H. Gray..... | Dem.... | Connersville |
| Merrill Moores..... | Rep.... | Indianapolis |
| John A. M. Adair..... | Dem.... | Portland |
| Martin A. Morrison..... | Dem.... | Frankfort |
| W. R. Wood..... | Rep.... | Lafayette |
| George W. Rauch..... | Dem.... | Marion |
| Cyrus Cline..... | Dem.... | Angola |
| Henry A. Barnhart..... | Dem.... | Rochester |

Representatives.

Politics. Address.

IOWA.

| | | |
|-------------------------|---------|--------------|
| Charles A. Kennedy..... | Rep.... | Montrose |
| Harry E. Hull..... | Rep.... | Williamsburg |
| Burton E. Sweet..... | Rep.... | Waverly |
| Gilbert N. Haugen..... | Rep.... | Northwood |
| James W. Good..... | Rep.... | Cedar Rapids |
| C. W. Ramseyer..... | Rep.... | Bloomfield |
| Cassius C. Dowell..... | Rep.... | Des Moines |
| Horace M. Towner..... | Rep.... | Corning |
| William R. Green..... | Rep.... | Audubon |
| Frank P. Woods..... | Rep.... | Estherville |
| T. J. Steele..... | Dem.... | Sioux City |

KANSAS.

| | | |
|----------------------------|---------|--------------|
| Daniel R. Anthony, Jr..... | Rep.... | Leavensworth |
| Joseph Taggart..... | Dem.... | Kansas City |
| Philip P. Campbell..... | Rep.... | Pittsburg |
| Dudley Doughtie..... | Dem.... | Strong City |
| Guy A. Helvering..... | Dem.... | Marysville |
| John R. Connelly..... | Dem.... | Colby |
| Jouett Shouse..... | Dem.... | Kinsley |
| W. A. Ayres..... | Dem.... | Wichita |

KENTUCKY.

| | | |
|---------------------------|---------|--------------|
| Alben W. Barkley..... | Dem.... | Paducah |
| D. H. Kinchloe..... | Dem.... | Madisonville |
| Robert Y. Thomas, Jr..... | Dem.... | Central City |
| Ben Johnson..... | Dem.... | Bardstown |
| Swager Sherley..... | Dem.... | Louisville |
| Arthur B. Rouse..... | Dem.... | Burlington |
| James C. Cantrill..... | Dem.... | Georgetown |
| Harvey Helm..... | Dem.... | Sanford |
| William J. Fields..... | Dem.... | Olive Hill |
| John W. Langley..... | Rep.... | Pikeville |
| Caleb Powers..... | Rep.... | Barbourville |

LOUISIANA.

| | | |
|-----------------------|----------|-------------|
| Albert Estopinal..... | Dem.... | Estopinal |
| Henry G. Dupre..... | Dem.... | New Orleans |
| W. P. Martin..... | Prog.... | Thibodaux |

| | | |
|----------------------|---------|--------------|
| John T. Watkins..... | Dem.... | Minden |
| Riley Wilson..... | Dem.... | Catahoula |
| Lewis L. Morgan..... | Dem.... | Covington |
| Ladislav Lazaro..... | Dem.... | Washington |
| James B. Aswell..... | Dem.... | Natchitoches |

MAINE.

| | | |
|-----------------------------|---------|-----------|
| Asher C. Hinds..... | Rep.... | Portland |
| Daniel J. McGillicuddy..... | Dem.... | Lewiston |
| Frank E. Guernsey..... | Rep.... | Dover |
| J. A. Peters..... | Rep.... | Ellsworth |

MARYLAND.

| | | |
|---------------------------|---------|-------------|
| Jesse D. Price..... | Dem.... | Easton |
| Joshua F. C. Talbott..... | Dem.... | Lutherville |
| Charles Pearce Coady..... | Dem.... | Baltimore |
| John C. Linthicum..... | Dem.... | Baltimore |
| S. E. Mudd..... | Rep.... | La Plata |
| David J. Lewis..... | Dem.... | Cumberland |

MASSACHUSETTS.

| | | |
|---------------------------|---------|-------------|
| Allen T. Treadway..... | Rep.... | Stockbridge |
| Frederick H. Gillett..... | Rep.... | Springfield |
| Calvin D. Paige..... | Rep.... | Southbridge |
| Samuel E. Winslow..... | Rep.... | Worcester |
| John J. Rogers..... | Rep.... | Lowell |
| Augustus P. Gardner..... | Rep.... | Hamilton |
| Michael F. Phelan..... | Dem.... | Lynn |
| F. W. Dallinger..... | Rep.... | Cambridge |
| Ernest W. Roberts..... | Rep.... | Chelsea |
| P. T. Tague..... | Dem.... | Boston |
| G. H. Tinkham..... | Rep.... | Boston |
| James A. Gallivan..... | Dem.... | Boston |
| W. H. Carter..... | Rep.... | Needham |
| Richard Olney 2d..... | Dem.... | Dedham |
| William S. Greene..... | Rep.... | Fall River |
| Joseph Walsh..... | Rep.... | New Bedford |

MICHIGAN.

| | | |
|-------------------------|---------|--------------|
| Patrick H. Kelley..... | Rep.... | Lansing |
| Frank E. Doremus..... | Dem.... | Detroit |
| Samuel W. Beakes..... | Dem.... | Ann Arbor |
| J. M. C. Smith..... | Rep.... | Charlotte |
| Edward L. Hamilton..... | Rep.... | Niles |
| Carl E. Mapes..... | Rep.... | Grand Rapids |

| | | |
|--------------------------|---------|----------|
| G. A. Loud..... | Rep.... | Bay City |
| Louis C. Cramton..... | Rep.... | Lapeer |
| Joseph W. Fordney..... | Rep.... | Saginaw |
| James C. McLaughlin..... | Rep.... | Muskegon |
| F. D. Scott..... | Rep.... | Alpena |
| W. F. James..... | Rep.... | Hancock |
| C. A. Nichols..... | Rep.... | Detroit |

MINNESOTA.

| | | |
|--------------------------|----------|---------------|
| E. E. Ellsworth..... | Rep.... | Mankato |
| Sydney Anderson..... | Rep.... | Lanesboro |
| C. C. Van Dyke..... | Dem.... | St. Paul |
| Charles R. Davis..... | Rep.... | St. Peter |
| Thomas D. Schall..... | Prog.... | Minneapolis |
| George R. Smith..... | Rep.... | Minneapolis |
| Charles A. Lindberg..... | Rep.... | Little Falls |
| Andrew J. Volstead..... | Rep.... | Granite Falls |
| Clarence B. Miller..... | Rep.... | Duluth |
| Halvor Steenerson..... | Rep.... | Crookston |

MISSISSIPPI.

| | | |
|-----------------------------|---------|-------------|
| Ezekiel S. Candler, Jr..... | Dem.... | Corinth |
| Hubert D. Stephens..... | Dem.... | New Albany |
| Benjamin G. Humphreys..... | Dem.... | Greenville |
| Thomas U. Sisson..... | Dem.... | Winona |
| Samuel A. Witherspoon..... | Dem.... | Meridian |
| Bryon Patton Harrison..... | Dem.... | Gulfport |
| Percy E. Quin..... | Dem.... | McComb City |
| James W. Collier..... | Dem.... | Vicksburg |

MISSOURI.

| | | |
|----------------------------|---------|----------------|
| James T. Lloyd..... | Dem.... | Shelbyville |
| William W. Rucker..... | Dem.... | Keytesville |
| Joshua W. Alexander..... | Dem.... | Gallatin |
| Charles F. Booher..... | Dem.... | Savannah |
| William P. Portland..... | Dem.... | Kansas City |
| Clement C. Dickinson..... | Dem.... | Clinton |
| Courtney W. Hamlin..... | Dem.... | Springfield |
| Dorsey W. Shackelford..... | Dem.... | Jefferson City |
| Champ Clark..... | Dem.... | Bowl Green |
| J. E. Meeker..... | Rep.... | St. Louis |
| William L. Igna..... | Dem.... | St. Louis |
| Leonidas C. Oyer..... | Rep.... | St. Louis |
| Walter L. Hansley..... | Dem.... | Farmington |
| Joseph J. Russell..... | Dem.... | Charleston |
| Perl D. Decker..... | Dem.... | Joplin |
| Thomas L. Rubey..... | Dem.... | Lebanon |

MEMBERS OF THE HOUSE OF REPRESENTATIVES—Continued.

*Representatives.**Politics. Address.*

MONTANA.

John M. Evans (at large).....Dem....Missoula
 Tom Stout (at large).....Dem....Lewistown

NEBRASKA.

C. F. Reavis.....Rep....Falls City
 C. O. Lobeck.....Dem....Omaha
 Dan V. Stephens.....Dem....Fremont
 Charles H. Sloan.....Rep....Geneva
 A. C. Shallenberger.....Dem....Alma
 Moses P. Kinkaid.....Rep....O'Neil

NEVADA.

E. E. Roberts (at large).....Rep....Carson City

NEW HAMPSHIRE.

C. A. Sulloway.....Rep....Manchester
 E. H. Wasson.....Rep....Nashua

NEW JERSEY.

William J. Browning.....Rep....Camden
 Isaac Bacharach.....Rep....Atlantic City
 Thomas J. Scully.....Dem....South Amboy
 E. C. Hutchinson.....Rep....Trenton
 J. H. Capstick.....Rep....Montville
 A. C. Hart.....Dem....Hackensack
 D. H. Drukker.....Rep....Passaic
 E. W. Gray.....Rep....Newark
 R. W. Parker.....Rep....West Orange
 Fred Lethbach.....Rep....Newark
 John J. Eagan.....Dem....Weehawken
 James A. Hamill.....Dem....Jersey City

NEW MEXICO.

B. C. Hernandez (at large).....Rep....Tierra Amarilla

*Representatives.**Politics. Address.*

NEW YORK.

Lathrop Brown.....Dem....St. James, L.I.
 C. P. Caldwell.....Dem....New York
 James V. Flynn.....Dem....New York
 Harry H. Dale.....Dem....Brooklyn
 James P. Maher.....Dem....Brooklyn
 F. W. Rowe.....Rep....Brooklyn
 John J. Fitzgerald.....Dem....Brooklyn
 Daniel J. Griffin.....Dem....Brooklyn
 O. E. Swift.....Rep....Brooklyn
 R. L. Haskell.....Rep....Brooklyn
 Daniel J. Riordan.....Dem....New York
 M. M. London.....Soc....New York
 George W. Loft.....Dem....New York
 M. F. Farlev.....Dem....New York
 Michael F. Conroy.....Dem....New York
 Peter J. Dooling.....Dem....New York
 John F. Carew.....Dem....New York
 Thomas G. Patten.....Dem....New York
 Walter M. Chandler.....Rep....New York
 Isaac Seigel.....Rep....New York
 G. M. Hurlburt.....Dem....New York
 Henry Bruckner.....Dem....New York
 Joseph A. Goulden.....Dem....New York
 Woodson R. Oglesby.....Dem....Yonkers
 J. W. Husted.....Rep....Peekskill
 Edmund Platt.....Rep....Poughkeepsie
 C. B. Ward.....Rep....De Bruce
 R. B. Sanford.....Rep....Albany
 James S. Parker.....Rep....Salem
 W. B. Charles.....Rep....Amsterdam
 Luther W. Mott.....Rep....Oswego
 H. P. Snyder.....Rep....Little Falls
 George W. Fairchild.....Rep....Oneonta
 W. W. Magee.....Rep....Syracuse
 H. H. Pratt.....Rep....Corning
 Thomas B. Dunn.....Rep....Rochester
 Henry G. Danforth.....Rep....Rochester
 S. W. Dempsey.....Rep....Lockport
 Charles B. Smith.....Dem....Buffalo
 Daniel A. Driscoll.....Dem....Buffalo
 Charles M. Hamilton.....Rep....Ripley

NORTH CAROLINA.

John H. Small.....Dem....Washington
 Claude Kitchin.....Dem....Scotland Neck
 George Hood.....Dem....Goldsboro
 Edward W. Pou.....Dem....Smithfield
 Charles M. Stedman.....Dem....Greensboro
 Hannibal L. Godwin.....Dem....Dunn
 Robert N. Page.....Dem....Biscoe
 Robert L. Doughton.....Dem....Laurel Springs
 Edwin Y. Webb.....Dem....Shelby
 J. J. Britt.....Rep.....

NORTH DAKOTA.

Henry T. Helgeson.....Rep....Milton
 George M. Young.....Rep....Valley City
 Patrick D. Norton.....Rep....Hettinger

OHIO.

Nicholas Longworth.....Rep....Cincinnati
 J. E. Russell.....Rep....Sydney
 Alfred G. Allen.....Dem....Cincinnati
 Warren Gard.....Dem....Hamilton
 N. E. Matthews.....Rep....Ottawa
 C. C. Kearns.....Rep....Batavia
 Simeon D. Fess.....Rep....Yellow Springs
 Edward Ricketts.....Rep....Logan
 Isaac R. Sherwood.....Dem....Toledo
 Robert M. Switzer.....Rep....Gallipolis
 A. W. Overmyer.....Dem....Freemont
 Clement Brumbaugh.....Dem....Columbus
 John A. Key.....Dem....Marion
 S. H. Williams.....Rep....Lorain
 W. C. Mooney.....Rep....Woodsfield
 R. C. McCulloch.....Rep....Canton
 William A. Ashbrook.....Dem....Johnstown
 D. A. Hollingsworth.....Rep....Cadiz
 T. G. Cooper.....Rep....Youngstown
 William Gordon.....Dem....Cleveland
 H. I. Emerson.....Rep....Cleveland
 Robert Crosser (at large).....Dem....Cleveland

OKLAHOMA.

William H. Murray.....Dem....Tishomingo
 Joseph B. Thompson.....Dem....Pauls Valley
 W. W. Hastings.....Dem....Talequah

J. V. McClintic.....Dem....Snyder
 Dick T. Morgan.....Rep....Woodward
 James S. Davenport.....Dem....Vinita
 Charles D. Carter.....Dem....Ardmore
 Scott Ferris.....Dem....Lawton

OREGON.

Willis C. Hawley.....Rep....Salem
 Nicholas J. Sinnott.....Rep....The Dalles
 C. N. McArthur.....Rep....Portland

PENNSYLVANIA.

P. E. Costello.....Rep....Tacony
 John M. Morin.....Rep....Pittsburgh
 H. W. Watson.....Rep....Langhorne
 R. D. Heaton.....Rep....Ashland
 William S. Vare.....Rep....Philadelphia
 George S. Graham.....Rep....Philadelphia
 J. Hampton Moore.....Rep....Philadelphia
 George W. Edmonds.....Rep....Philadelphia
 G. P. Darrow.....Dem....Philadelphia
 A. G. Dewalt.....Dem....Allentown
 Thomas S. Butler.....Rep....West Chester
 L. T. McFadden.....Rep....Canton
 William W. Grist.....Rep....Lancaster
 John R. Farr.....Rep....Scranton
 John J. Casey.....Dem....Wilkes-Barre
 C. W. Beales.....Rep....Gettysburg
 S. T. North.....Rep....Punxsutawney
 S. H. Miller.....Rep....Mercer
 Edgar R. Kless.....Rep....Williamsport
 John V. Leshner.....Dem....Sunbury
 B. K. Focht.....Rep....Lewistown
 Aaron S. Kreider.....Rep....Annville
 Warren W. Bailey.....Dem....Johnstown
 C. H. Rowland.....Rep....Phillipsburg
 H. J. Steele.....Dem....Easton
 Abraham L. Keister.....Rep....Scottsdale
 R. E. Homewood.....Rep....Uniontown
 W. M. Brown.....Rep....Washington
 Michael Liebel.....Dem....Erie
 W. H. Coleman.....Rep....McKeesport
 Stephen G. Porter.....Rep....Pittsburgh
 Andrew J. Barchfeld.....Rep....Pittsburgh
 T. S. Crago (at large).....Rep....Waynesburg
 M. H. Garland (at large).....Rep....Edgewood Park
 D. F. Lafane (at large).....Rep....York
 John R. Scott (at large).....Rep....Philadelphia

MEMBERS OF THE HOUSE OF REPRESENTATIVES—Continued.

| <i>Representatives.</i> | <i>Politics.</i> | <i>Address.</i> |
|----------------------------|------------------|-----------------|
| RHODE ISLAND. | | |
| George F. O'Shaunessy..... | Dem.... | Providence |
| W. R. Stines..... | Rep.... | Warwick |
| Ambrose Kennedy..... | Rep.... | Woonsocket |

SOUTH CAROLINA.

| | | |
|--------------------------|---------|-------------|
| Richard S. Whaley..... | Dem.... | Charlestown |
| James F. Byrnes..... | Dem.... | Aiken |
| Wyatt Aiken..... | Dem.... | Abbeville |
| Joseph T. Johnson..... | Dem.... | Spartanburg |
| David E. Finley..... | Dem.... | Yorkville |
| J. Willard Ragsdale..... | Dem.... | Florence |
| Asbury F. Lever..... | Dem.... | Lexington |

SOUTH DAKOTA.

| | | |
|------------------------|---------|------------|
| Charles H. Dillon..... | Rep.... | Yankton |
| R. C. Johnson..... | Rep.... | Aberdeen |
| H. L. Gandy..... | Dem.... | Rapid City |

TENNESSEE.

| | | |
|--------------------------|---------|--------------|
| Sam R. Sells..... | Rep.... | Johnson City |
| Richard W. Austin..... | Rep.... | Knoxville |
| John A. Moon..... | Dem.... | Chattanooga |
| Cordell Hull..... | Dem.... | Carthage |
| William C. Houston..... | Dem.... | Woodbury |
| Joseph W. Byrnes..... | Dem.... | Nashville |
| Lemuel P. Padgett..... | Dem.... | Columbia |
| Thetus W. Sims..... | Dem.... | Linden |
| Finis J. Garrett..... | Dem.... | Dresden |
| Kenneth D. McKellar..... | Dem.... | Memphis |

TEXAS.

| | | |
|-------------------------|---------|-------------|
| Eugene Black..... | Dem.... | Clarksville |
| Hatton W. Summers..... | Dem.... | Dallas |
| Martin Dies..... | Dem.... | Beaumont |
| James Young..... | Dem.... | Kaufman |
| Sam Rayburn..... | Dem.... | Bonham |
| Rufus Hardy..... | Dem.... | Corciscana |
| Alexander W. Gregg..... | Dem.... | Palestine |

| <i>Representatives.</i> | <i>Politics.</i> | <i>Address.</i> |
|-------------------------------|------------------|-----------------|
| Joe H. Eagle..... | Dem.... | Houston |
| George F. Burgess..... | Dem.... | Gonzales |
| John P. Buchanan..... | Dem.... | Brenham |
| Robert L. Henry..... | Dem.... | Waco |
| Oscar Callaway..... | Dem.... | Comanche |
| John H. Stephens..... | Dem.... | Vernon |
| James L. Slayden..... | Dem.... | San Antonio |
| John N. Garner..... | Dem.... | Uvalde |
| William R. Smith..... | Dem.... | Colorado |
| J. H. Davis (at large)..... | Dem.... | Sulphur Spgs |
| Jeff McInnere (at large)..... | Dem.... | Houston |

UTAH.

| | | |
|--------------------|---------|----------------|
| Joseph Howell..... | Rep.... | Logan |
| J. H. Mays..... | Dem.... | Salt Lake City |

VERMONT.

| | | |
|----------------------|---------|------------|
| Frank L. Greene..... | Rep.... | St. Albans |
| P. H. Dale..... | Rep.... | Brighton |

VIRGINIA.

| | | |
|-------------------------|---------|---------------|
| William A. Jones..... | Dem.... | Warsaw |
| Edward E. Holland..... | Dem.... | Suffolk |
| Andrew J. Montague..... | Dem.... | Richmond City |
| Walter A. Watson..... | Dem.... | Jennings |
| | | Ordinary |
| Edward W. Saunders..... | Dem.... | Rocky Mount |
| Carter Glass..... | Dem.... | Lynchburg |
| James Hay..... | Dem.... | Madison |
| Charles C. Carlin..... | Dem.... | Alexandria |
| Campbell B. Slomp..... | Rep.... | Big Stone Gap |
| Henry D. Flood..... | Dem.... | Appomattox |

WASHINGTON.

| | | |
|-----------------------------|---------|------------|
| L. H. Hadley..... | Rep.... | Bellingham |
| C. C. Dill..... | Dem.... | Spokane |
| William E. Humphrey..... | Rep.... | Seattle |
| Albert Johnson..... | Rep.... | Hoodium |
| William L. La Follette..... | Rep.... | Pullman |

WEST VIRGINIA.

W. M. Neely.....Dem....Fairmont
 William G. Brown, Jr.....Dem....Kingwood
 Adam Littlepage.....Dem....Charleston
 Hunter H. Moss, Jr.....Rep....Parkersburg
 Ed. Cooper.....Rep....Bluefield
 Howard Sutherland (at large).....Rep....Elkins

WISCONSIN.

Henry A. Cooper.....Rep....Racine
 Michael E. Burke.....Dem....Beaver Dam
 John M. Nelson.....Rep....Madison
 William J. Cary.....Rep....Milwaukee
 William H. Stafford.....Rep....Milwaukee
 Michael K. Reilly.....Dem....Fond du Lac
 John J. Esch.....Rep....La Crosse
 Edward E. Browne.....Rep....Waupaca
 Thomas F. Konop.....Dem....Kewaunee
 James A. Frear.....Rep....Hudson
 Irvine L. Lenroot.....Rep....Superior

WYOMING.

Frank W. Mondell (at large).....Rep....Newcastle

Democrats 232, Republicans 194, Progressives 7, Independent 1, Socialist 1, Total 435.

TERRITORIAL DELEGATES.

ALASKA.

James Wickersham.....Rep....Fairbanks

HAWAII.

J. Kuhio Kalaniana'ole.....Rep....Waikiki

RESIDENT COMMISSIONERS.

PHILIPPINE ISLANDS.

Manuel L. Quezon.....Dem....Tayabas
 Manuel Earnshaw.....Dem....Manila

PORTO RICO.

Luis Munoz Rivera.....Dem....San Juan

IOWA IN THE SIXTY-FOURTH CONGRESS.

UNITED STATES SENATORS.

Albert B. Cummins of Des Moines, term expires.....1921
 William S. Kenyon, Ft. Dodge, term expires.....1919

REPRESENTATIVES.

FIRST DISTRICT.

Population (1910) 155,238.

COUNTIES—Des Moines, Henry, Jefferson, Lee, Louisa, Van Buren and Washington (seven counties).

CHARLES A. KENNEDY.....Montrose, Lee county

SECOND DISTRICT.

Population (1910) 200,480.

COUNTIES—Clinton, Iowa, Jackson, Johnson, Muscatine and Scott (six counties).

HARRY E. HULL.....Williamsburg, Iowa county

THIRD DISTRICT.

Population (1910) 226,565.

COUNTIES—Black Hawk, Bremer, Buchanan, Butler, Delaware, Dubuque, Franklin, Hardin and Wright (nine counties).

BURTON E. SWEET.....Waverly, Bremer county

FOURTH DISTRICT.

Population (1910) 186,362.

COUNTIES—Allamakee, Cerro Gordo, Chickasaw, Clayton, Fayette, Floyd, Howard, Mitchell, Winneshiek and Worth (ten counties).

GILBERT N. HAUGEN.....Northwood, Worth county

FIFTH DISTRICT.

Population (1910) 186,700.

COUNTIES—Benton, Cedar, Grundy, Jones, Linn, Marshall and Tama (seven counties).

JAMES W. GOOD.....Cedar Rapids, Linn county

SIXTH DISTRICT.

Population (1910) 174,130.

COUNTIES—Davis, Jasper, Keokuk, Mahaska, Monroe, Poweshiek and Wapello (seven counties).

C. W. RAMSEYER.....Bloomfield, Davis county

SEVENTH DISTRICT.

Population (1910) 214,959.

COUNTIES—Dallas, Madison, Marion, Polk, Story and Warren (six counties).

CASSIUS C. DOWELL.....Des Moines, Polk county

EIGHTH DISTRICT.

Population (1910) 181,885.

COUNTIES—Adams, Appanoose, Clarke, Decatur, Fremont, Lucas, Page, Ringgold, Taylor, Union and Wayne (eleven counties).

HORACE M. TOWNER.....Corning, Adams county

NINTH DISTRICT.

Population (1910) 191,473.

COUNTIES—Adair, Audubon, Cass, Guthrie, Harrison, Mills, Montgomery, Pottawattamie and Shelby (nine counties).

WILLIAM R. GREEN.....Audubon, Audubon county

TENTH DISTRICT.

Population (1910) 252,035.

COUNTIES—Boone, Calhoun, Carroll, Crawford, Emmet, Greene, Hamilton, Hancock, Humboldt, Kossuth, Palo Alto, Pocahontas, Webster and Winnebago (fourteen counties).

FRANK P. WOODS.....Estherville, Emmet county

ELEVENTH DISTRICT.

Population (1910) 254,944.

COUNTIES—Buena Vista, Cherokee, Clay, Dickinson, Ida, Lyon, Monona, O'Brien, Osceola, Plymouth, Sac, Sioux and Woodbury (thirteen counties).

T. J. STEELE.....Sioux City, Woodbury county

REGISTER OF THE FEDERAL GOVERNMENT.

PRESIDENTS OF THE UNITED STATES.

| Number | Name | Birthplace | Year | Paternal Ancestry | Residence | Inaugu- rated | | Politics | Died | |
|--------|---------------------|------------------------|------|-------------------|-----------|------------------|-----|----------|------|-----|
| | | | | | | Year | Age | | Year | Age |
| 1 | George Washington | Westmoreland Co., Va. | 1732 | English | Va. | 1789 | 57 | Fed. | 1799 | 67 |
| 2 | John Adams | Quincy, Mass. | 1735 | English | Mass. | 1797 | 62 | Fed. | 1826 | 90 |
| 3 | Thomas Jefferson | Shadwell, Va. | 1743 | Welsh | Va. | 1801 | 58 | Rep. | 1826 | 83 |
| 4 | James Madison | Port Conway, Va. | 1751 | English | Va. | 1809 | 58 | Rep. | 1836 | 85 |
| 5 | James Monroe | Westmoreland Co., Va. | 1758 | Scotch | Va. | 1817 | 59 | Rep. | 1831 | 73 |
| 6 | John Quincy Adams | Quincy, Mass. | 1767 | English | Mass. | 1825 | 58 | Rep. | 1848 | 80 |
| 7 | Andrew Jackson | *Union Co., N. C. | 1767 | Scotch-Irish | Tenn. | 1829 | 62 | Dem. | 1845 | 78 |
| 8 | Martin Van Buren | Kinderhook, N. Y. | 1782 | Dutch | N. Y. | 1837 | 55 | Dem. | 1862 | 79 |
| 9 | William H. Harrison | Berkeley, Va. | 1773 | English | Ohio | 1841 | 68 | Whig | 1841 | 68 |
| 10 | John Tyler | Greenway, Va. | 1790 | English | Va. | 1841 | 51 | Whig | 1862 | 72 |
| 11 | James K. Polk | Mecklenberg Co., N. C. | 1795 | Scotch-Irish | Tenn. | 1845 | 50 | Dem. | 1849 | 53 |
| 12 | Zachary Taylor | Orange Co., Va. | 1784 | English | La. | 1849 | 55 | Whig | 1850 | 65 |
| 13 | Millard Fillmore | Summerhill, N. Y. | 1800 | English | N. Y. | 1850 | 50 | Whig | 1874 | 74 |
| 14 | Franklin Pierce | Hillsboro, N. H. | 1804 | English | N. H. | 1853 | 49 | Dem. | 1869 | 64 |
| 15 | James Buchanan | Cove Gap, Pa. | 1791 | Scotch-Irish | Pa. | 1857 | 66 | Dem. | 1868 | 77 |
| 16 | Abraham Lincoln | Larue Co., Ky. | 1809 | English | Ill. | 1861 | 52 | Rep. | 1865 | 56 |
| 17 | Andrew Johnson | Raleigh, N. C. | 1808 | English | Tenn. | 1865 | 57 | Rep. | 1875 | 66 |
| 18 | Ulysses S. Grant | Point Pleasant, Ohio | 1822 | Scotch | Ill. | 1869 | 47 | Rep. | 1885 | 63 |
| 19 | Rutherford B. Hayes | Delaware, Ohio | 1822 | Scotch | Ohio | 1877 | 54 | Rep. | 1882 | 70 |
| 20 | James A. Garfield | Cuyahoga Co., Ohio | 1831 | English | Ohio | 1881 | 49 | Rep. | 1881 | 49 |
| 21 | Chester A. Arthur | Fairfield, Vt. | 1830 | Scotch-Irish | N. Y. | 1881 | 51 | Rep. | 1886 | 56 |
| 22 | Grover Cleveland | Caldwell, N. J. | 1837 | English | N. Y. | 1895 | 48 | Dem. | 1901 | 67 |
| 23 | Benjamin Harrison | North Bend, Ohio | 1833 | English | Ind. | 1889 | 56 | Rep. | 1901 | 67 |
| 24 | Grover Cleveland | Caldwell, N. J. | 1837 | English | N. Y. | 1893 | 56 | Dem. | 1908 | 71 |
| 25 | William McKinley | Niles, Ohio | 1843 | Scotch-Irish | Ohio | 1897 | 51 | Rep. | 1901 | 59 |
| 26 | Theodore Roosevelt | New York City | 1858 | Dutch | N. Y. | 1901 | 43 | Rep. | --- | --- |
| 27 | William Howard Taft | Cincinnati, Ohio | 1857 | English | Ohio | 1909 | 51 | Rep. | --- | --- |
| 28 | Woodrow Wilson | Staunton, Va. | 1856 | Scotch-Irish | N. J. | 1913 | 56 | Dem. | --- | --- |

*Jackson called himself a South Carolinian and his biographer, Kendall, recorded his birthplace in Lancaster county, South Carolina, but Parton has published documentary evidence to show that Jackson was born in Union county, North Carolina, less than a quarter of a mile from the South Carolina line. The Democratic party of today claims lineal descent from the first Republican party, and President Jefferson as its founder. Political parties were disorganized at the time of the election of John Quincy Adams. He claimed to be a Republican, but his doctrines were decidedly Federalistic. The opposition to his administration took the name of Democrats and elected Jackson President.

VICE PRESIDENTS OF THE UNITED STATES.

| Number | Name | Birthplace | Year | Paternal Ancestry | Residence | Qualified | Politics | Place of Death | Year | Age |
|--------|----------------------|-----------------------|------|-------------------|----------------|-----------|----------|----------------------|------|-----|
| 1 | John Adams | Quincy, Mass. | 1735 | English | Massachusetts | 1789 | Fed | Quincy, Mass. | 1826 | 90 |
| 2 | Thomas Jefferson | Shadwell, Va. | 1743 | Welsh | Virginia | 1797 | Rep. | Monticello, Va. | 1826 | 83 |
| 3 | Aaron Burr | Newark, N. J. | 1756 | English | New York | 1801 | Rep. | Staten Island, N. Y. | 1836 | 80 |
| 4 | George Clinton | Ulster Co., N. Y. | 1739 | English | New York | 1805 | Rep. | Washington, D. C. | 1812 | 73 |
| 5 | Elbridge Gerry | Marblehead, Mass. | 1744 | English | Massachusetts | 1813 | Rep. | Washington, D. C. | 1814 | 70 |
| 6 | Daniel D. Tompkins | Searsdale, N. Y. | 1774 | English | New York | 1817 | Rep. | Staten Island, N. Y. | 1825 | 51 |
| 7 | John C. Calhoun | Abbeville, S. C. | 1782 | Scotch-Irish | South Carolina | 1827 | Rep. | Washington, D. C. | 1850 | 68 |
| 8 | Martin Van Buren | Kinderhook, N. Y. | 1782 | Dutch | New York | 1833 | Dem. | Kinderhook, N. Y. | 1862 | 79 |
| 9 | Richard M. Johnson | Louisville, Ky. | 1781 | English | Kentucky | 1837 | Dem. | Frankfort, Ky. | 1850 | 70 |
| 10 | John Tyler | Greenway, Va. | 1790 | English | Virginia | 1841 | Dem. | Richmond, Va. | 1862 | 72 |
| 11 | George M. Dallas | Philadelphia, Pa. | 1792 | English | Pennsylvania | 1845 | Dem. | Philadelphia, Pa. | 1864 | 72 |
| 12 | Millard Fillmore | Summerhill, N. Y. | 1800 | English | New York | 1849 | Whig | Buffalo, N. Y. | 1874 | 74 |
| 13 | William R. King | Sampson Co., N. C. | 1786 | English | Alabama | 1853 | Dem. | Dallas Co., Ala. | 1853 | 67 |
| 14 | John C. Breckenridge | Lexington, Ky. | 1821 | Scotch | Kentucky | 1857 | Dem. | Lexington, Ky. | 1875 | 54 |
| 15 | Hannibal Hamlin | Paris, Me. | 1809 | English | Maine | 1861 | Rep. | Bangor, Me. | 1891 | 82 |
| 16 | Andrew Johnson | Raleigh, N. C. | 1808 | English | Tennessee | 1865 | Rep. | Carter Co., Tenn. | 1875 | 66 |
| 17 | Schuyler Colfax | New York City | 1823 | English | Indiana | 1869 | Rep. | Mankato, Minn. | 1885 | 62 |
| 18 | Henry Wilson | Farmington, N. H. | 1812 | English | Massachusetts | 1873 | Rep. | Washington, D. C. | 1875 | 63 |
| 19 | William A. Wheeler | Malone, N. Y. | 1819 | English | New York | 1877 | Rep. | Malone, N. Y. | 1887 | 68 |
| 20 | Chester A. Arthur | Fairfield, Vt. | 1830 | Scotch-Irish | New York | 1881 | Rep. | New York City | 1886 | 56 |
| 21 | Thomas A. Hendricks | Muskingum Co., Ohio | 1819 | Scotch-Irish | Indiana | 1885 | Dem. | Indianapolis, Ind. | 1885 | 66 |
| 22 | Levi P. Morton | Shoreham, Vt. | 1821 | Scotch | New York | 1889 | Rep. | | | |
| 23 | Adlai E. Stevenson | Christian Co., Ky. | 1835 | Scotch-Irish | Illinois | 1903 | Dem. | Chicago, Ill. | 1914 | 78 |
| 24 | Garret A. Hobart | Long Branch, N. J. | 1841 | English | New Jersey | 1907 | Rep. | Patterson, N. J. | 1899 | 55 |
| 25 | Theodore Roosevelt | New York City | 1859 | Dutch | New York | 1909 | Rep. | | | |
| 26 | Charles W. Fairbanks | Unionville Center, O. | 1852 | English | Indiana | 1905 | Rep. | | | |
| 27 | James S. Sherman | Utica, N. Y. | 1855 | English | New York | 1909 | Rep. | Utica, N. Y. | 1912 | 57 |
| 28 | Thomas R. Marshall | No. Manchester, Ind. | 1854 | English | Indiana | 1913 | Dem. | | | |

PRESIDENTIAL CABINET OFFICERS.
SECRETARIES OF STATE.

| Presidents | Cabinet Officers | Residence | Date of appointment | Presidents | Cabinet Officers | Residence | Date of appointment |
|-------------|-------------------|----------------|---------------------|-------------|---------------------|---------------|---------------------|
| Washington | Thomas Jefferson | Virginia | 1789 | Pierce | William L. Marcy | New York | 1853 |
| Washington | Edmund Randolph | Virginia | 1794 | Buchanan | Lewis Cass | Michigan | 1857 |
| Washington | Timothy Pickering | Massachusetts | 1795 | Buchanan | Jeremiah S. Black | Pennsylvania | 1860 |
| Adams | Timothy Pickering | Massachusetts | 1795 | Lincoln | William H. Seward | New York | 1861 |
| Adams | John Marshall | Virginia | 1800 | Johnson | William H. Seward | New York | 1865 |
| Jefferson | James Madison | Virginia | 1801 | Grant | Elihu B. Washburn | Illinois | 1869 |
| Madison | Robert Smith | Maryland | 1800 | Grant | Hamilton Fish | New York | 1869 |
| Madison | James Monroe | Virginia | 1811 | Hayes | William M. Evarts | New York | 1877 |
| Monroe | John Quincy Adams | Massachusetts | 1817 | Garfield | James G. Blaine | Maine | 1879 |
| J. Q. Adams | Henry Clay | Kentucky | 1820 | Arthur | F. T. Frelinghuysen | New Jersey | 1881 |
| Jackson | Martin Van Buren | New York | 1829 | Cleveland | Thomas F. Bayard | Delaware | 1885 |
| Jackson | Edw. Livingston | Louisiana | 1831 | B. Harrison | James G. Blaine | Maine | 1889 |
| Jackson | Louis McLane | Delaware | 1833 | B. Harrison | John W. Foster | Indiana | 1892 |
| Jackson | John Forsyth | Georgia | 1837 | Cleveland | Walter Q. Gresham | Illinois | 1893 |
| Van Buren | John Forsyth | Georgia | 1837 | Cleveland | Richard Olney | Massachusetts | 1895 |
| Harrison | Daniel Webster | Massachusetts | 1841 | McKinley | John Sherman | Ohio | 1897 |
| Tyler | Daniel Webster | Massachusetts | 1841 | McKinley | William R. Day | Ohio | 1898 |
| Tyler | Hugh S. Legare | South Carolina | 1843 | McKinley | John Hay | Ohio | 1899 |
| Tyler | Abel P. Upshur | Virginia | 1843 | Roosevelt | John Hay | Ohio | 1901 |
| Tyler | John C. Calhoun | South Carolina | 1844 | Roosevelt | Elihu Root | New York | 1905 |
| Folk | James Buchanan | Pennsylvania | 1845 | Roosevelt | Robert O. Bacon | New York | 1909 |
| Taylor | John M. Clayton | Delaware | 1849 | Taft | Philander C. Knox | Pennsylvania | 1909 |
| Fillmore | Daniel Webster | Massachusetts | 1850 | Wilson | Wm. Jennings Bryan | Nebraska | 1913 |
| Fillmore | Edward Everett | Massachusetts | 1852 | Wilson | Robert Lansing | New York | 1915 |

SECRETARIES OF THE TREASURY.

| Presidents | Cabinet Officers | Residence | Date of appointment | Presidents | Cabinet Officers | Residence | Date of appointment |
|-------------|---------------------|---------------|---------------------|-------------|----------------------|---------------|---------------------|
| Washington | Alex. Hamilton | New York | 1789 | Buchanan | Howell Cobb | Georgia | 1857 |
| Washington | Oliver Wolcott | Connecticut | 1795 | Buchanan | Philip F. Thomas | Maryland | 1860 |
| Adams | Oliver Wolcott | Connecticut | 1797 | Buchanan | John A. Dix | New York | 1861 |
| Adams | Samuel Dexter | Massachusetts | 1801 | Lincoln | Salmon P. Chase | Ohio | 1861 |
| Jefferson | Samuel Dexter | Massachusetts | 1801 | Lincoln | Wm. P. Fessenden | Maine | 1864 |
| Jefferson | Albert Gallatin | Pennsylvania | 1801 | Lincoln | Hugh McCulloch | Indiana | 1865 |
| Madison | Albert Gallatin | Pennsylvania | 1809 | Johnson | Hugh McCulloch | Indiana | 1865 |
| Madison | George W. Campbell | Tennessee | 1814 | Grant | George S. Boutwell | Massachusetts | 1869 |
| Madison | Alexander J. Dallas | Pennsylvania | 1814 | Grant | Wm. A. Richardson | Massachusetts | 1873 |
| Madison | William H. Crawford | Georgia | 1816 | Grant | Benjamin H. Bristow | Kentucky | 1874 |
| Monroe | William H. Crawford | Georgia | 1817 | Grant | Lot M. Morrill | Maine | 1876 |
| J. Q. Adams | Richard Rush | Pennsylvania | 1825 | Hayes | John Sherman | Ohio | 1877 |
| Jackson | Samuel D. Ingham | Pennsylvania | 1829 | Garfield | William Windon | Minnesota | 1881 |
| Jackson | Louis McLane | Delaware | 1831 | Arthur | Charles J. Folger | New York | 1881 |
| Jackson | William J. Duane | Pennsylvania | 1833 | Arthur | Walter O. Gresham | Indiana | 1884 |
| Jackson | Roger B. Taney | Maryland | 1833 | Arthur | Hugh McCulloch | Indiana | 1884 |
| Jackson | Levi Woodbury | New Hampshire | 1834 | Cleveland | Daniel Manning | New York | 1886 |
| Van Buren | Levi Woodbury | New Hampshire | 1837 | Cleveland | Charles S. Fairchild | New York | 1887 |
| Harrison | Thomas Ewing | Ohio | 1841 | B. Harrison | William Windon | Ohio | 1889 |
| Tyler | Thomas Ewing | Ohio | 1841 | B. Harrison | Charles Foster | Ohio | 1891 |
| Tyler | Walter Forward | Pennsylvania | 1841 | Cleveland | John G. Carlisle | Kentucky | 1893 |
| Tyler | John C. Spencer | New York | 1843 | McKinley | Lyman J. Gage | Illinois | 1897 |
| Tyler | George M. Bibb | Kentucky | 1844 | Roosevelt | Lyman J. Gage | Illinois | 1901 |
| Polk | Robert J. Walker | Mississippi | 1845 | Roosevelt | Leslie M. Shaw | Iowa | 1901 |
| Taylor | William M. Meredith | Pennsylvania | 1849 | Roosevelt | George B. Cortelyou | New York | 1907 |
| Fillmore | Thomas Corwin | Ohio | 1850 | Taft | Franklin MacVeagh | Illinois | 1909 |
| Pierce | James Guthrie | Kentucky | 1853 | Wilson | William G. McAdoo | New York | 1913 |

SECRETARIES OF WAR.

| Presidents | Cabinet Officers | Residence | Date of appointment | Presidents | Cabinet Officers | Residence | Date of appointment |
|-------------|---------------------|----------------|---------------------|-------------|---------------------|---------------|---------------------|
| Washington | Henry Knox | Massachusetts | 1789 | Pierce | Jefferson Davis | Mississippi | 1853 |
| Washington | Timothy Pickens | Massachusetts | 1795 | Buchanan | John B. Floyd | Virginia | 1857 |
| Washington | James McHenry | Maryland | 1796 | Buchanan | Joseph Holt | Kentucky | 1861 |
| Adams | James McHenry | Maryland | 1797 | Lincoln | Simon Cameron | Pennsylvania | 1861 |
| Adams | John Marshall | Virginia | 1800 | Lincoln | Edwin M. Stanton | Ohio | 1862 |
| Adams | Samuel Dexter | Massachusetts | 1800 | Johnson | Edwin M. Stanton | Ohio | 1865 |
| Adams | Roger Griswold | Connecticut | 1801 | Johnson | U. S. Grant (ad in) | Illinois | 1867 |
| Jefferson | Henry Dearborn | Massachusetts | 1801 | Johnson | Lor Thomas (ad in) | Illinois | 1868 |
| Madison | William Eustis | Massachusetts | 1809 | Johnson | John M. Schofield | New York | 1868 |
| Madison | John Armstrong | New York | 1813 | Grant | John A. Rawlins | Illinois | 1869 |
| Madison | James Monroe | Virginia | 1814 | Grant | William T. Sherman | Ohio | 1869 |
| Madison | William H. Crawford | Georgia | 1815 | Grant | William W. Belknap | Iowa | 1869 |
| Monroe | Isaac Shelby | Kentucky | 1817 | Grant | Alphonso Taft | Ohio | 1876 |
| Monroe | Geo. Graham (ad in) | Virginia | 1817 | Grant | James Don Cameron | Pennsylvania | 1876 |
| Monroe | John C. Calhoun | South Carolina | 1817 | Hayes | George W. McCrary | Iowa | 1877 |
| J. Q. Adams | James Barbour | Virginia | 1825 | Hayes | Alexander Ramsey | Minnesota | 1879 |
| J. Q. Adams | Peter B. Porter | New York | 1828 | Garfield | Robert T. Lincoln | Illinois | 1881 |
| Jackson | John H. Eaton | Tennessee | 1829 | Arthur | Robert T. Lincoln | Illinois | 1881 |
| Jackson | Lewis Cass | Ohio | 1831 | Cleveland | William O. Endicott | Massachusetts | 1885 |
| Jackson | Benjamin F. Butler | New York | 1837 | B. Harrison | Redfield Proctor | Vermont | 1889 |
| Van Buren | Joel R. Poinsett | South Carolina | 1837 | B. Harrison | Stephen B. Elkins | West Virginia | 1891 |
| Harrison | John Bell | Tennessee | 1841 | Cleveland | Daniel S. Lamont | New York | 1893 |
| Tyler | John Bell | Tennessee | 1841 | McKinley | Russell A. Alger | Michigan | 1897 |
| Tyler | John McLean | Ohio | 1841 | McKinley | Elihu Root | New York | 1899 |
| Tyler | John C. Spencer | New York | 1841 | Roosevelt | Elihu Root | New York | 1901 |
| Tyler | James M. Porter | Pennsylvania | 1843 | Roosevelt | William H. Taft | Ohio | 1904 |
| Tyler | William Wilkins | Pennsylvania | 1844 | Roosevelt | Luke E. Wright | Tennessee | 1908 |
| Polk | William L. Marcy | New York | 1845 | Taft | Jacob M. Dickinson | Tennessee | 1909 |
| Taylor | George W. Crawford | Georgia | 1849 | Taft | Henry L. Stimson | New York | 1911 |
| Taylor | Edward Bates | Missouri | 1850 | Wilson | Lindley M. Garrison | New Jersey | 1913 |
| Fillmore | Charles M. Conrad | Louisiana | 1850 | | | | |

SECRETARIES OF THE INTERIOR.

| Presidents | Cabinet Officers | Residence | Date of appointment | Presidents | Cabinet Officers | Residence | Date of appointment |
|------------|---------------------|--------------|---------------------|-------------|----------------------|-------------|---------------------|
| Taylor | Thomas Ewing | Ohio | 1849 | Hayes | Carl Schurz | Missouri | 1877 |
| Fillmore | James A. Pearce | Maryland | 1850 | Garfield | Samuel J. Kirkwood | Iowa | 1881 |
| Fillmore | T. M. McKennan | Pennsylvania | 1850 | Arthur | Henry M. Teller | Colorado | 1882 |
| Fillmore | Alex. H. H. Stuart | Virginia | 1850 | Cleveland | Lucius Q. C. Lamar | Mississippi | 1885 |
| Pierce | Robert McClelland | Michigan | 1853 | Cleveland | William F. Vilas | Wisconsin | 1888 |
| Buchanan | Jacob Thompson | Mississippi | 1857 | B. Harrison | John W. Noble | Missouri | 1889 |
| Lincoln | Caleb B. Smith | Indiana | 1863 | Cleveland | Hoke Smith | Georgia | 1893 |
| Lincoln | John P. Usher | Indiana | 1865 | Cleveland | David R. Francis | Missouri | 1896 |
| Johnson | John P. Usher | Indiana | 1865 | McKinley | Cornelius N. Bliss | New York | 1897 |
| Johnson | James Harlan | Iowa | 1865 | McKinley | Ethan A. Hitchcock | Missouri | 1899 |
| Johnson | Orville H. Browning | Illinois | 1866 | Roosevelt | Ethan A. Hitchcock | Missouri | 1901 |
| Grant | Jacob D. Cox | Ohio | 1869 | Roosevelt | James R. Garfield | Ohio | 1907 |
| Grant | Columbus Delano | Ohio | 1870 | Taft | Richard A. Ballinger | Washington | 1909 |
| Grant | Zachariah Chandler | Michigan | 1875 | Taft | Walter L. Fisher | Illinois | 1911 |
| | | | | Wilson | Franklin K. Lane | California | 1913 |

SECRETARIES OF THE NAVY.

| | | | | | | | |
|-------------|--------------------|----------------|------|-------------|---------------------|----------------|------|
| Jefferson | Benjamin Stoddert | Maryland | 1801 | Fillmore | William A. Graham | North Carolina | 1850 |
| Jefferson | Robert Smith | Maryland | 1801 | Fillmore | John P. Kennedy | Maryland | 1852 |
| Jefferson | Jacob Crowinshield | Massachusetts | 1805 | Pierce | James C. Dobbin | North Carolina | 1853 |
| Madison | Paul Hamilton | South Carolina | 1809 | Buchanan | Isaac Toucey | Connecticut | 1857 |
| Madison | William Jones | Pennsylvania | 1813 | Lincoln | Gideon Welles | Connecticut | 1861 |
| Madison | B. W. Crowinshield | Massachusetts | 1814 | Johnson | Gideon Welles | Connecticut | 1865 |
| Monroe | B. W. Crowinshield | Massachusetts | 1817 | Grant | Adolph E. Borie | Pennsylvania | 1869 |
| Monroe | Smith Thompson | New York | 1818 | Grant | George M. Robeson | New Jersey | 1869 |
| Monroe | Samuel L. Southard | New Jersey | 1823 | Hayes | Richard W. Thompson | Indiana | 1877 |
| J. Q. Adams | Samuel L. Southard | New Jersey | 1825 | Hayes | Nathan Goff, Jr. | West Virginia | 1881 |
| Jackson | John Branch | North Carolina | 1829 | Garfield | William H. Hunt | Louisiana | 1881 |
| Jackson | Levi Woodbury | New Hampshire | 1831 | Arthur | William E. Chandler | New Hampshire | 1882 |
| Jackson | Mahlon Dickerson | New Jersey | 1834 | Cleveland | William C. Whitney | New York | 1885 |
| Van Buren | Mahlon Dickerson | New Jersey | 1837 | B. Harrison | Benjamin F. Tracy | New York | 1889 |
| Van Buren | James K. Paulding | New York | 1838 | Cleveland | Hilary A. Herbert | Alabama | 1893 |

SECRETARIES OF THE NAVY—Continued.

| Presidents | Cabinet Officers | Residence | Date of ap- pointment | Presidents | Cabinet Officers | Residence | Date of ap- pointment |
|----------------|--------------------------|---------------------|--------------------------|-----------------|----------------------------|----------------------|--------------------------|
| Harrison ----- | George E. Badger ----- | North Carolina ---- | 1841 | McKinley ----- | John D. Long ----- | Massachusetts ----- | 1897 |
| Tyler ----- | George E. Badger ----- | North Carolina ---- | 1841 | Roosevelt ----- | John D. Long ----- | Massachusetts ----- | 1901 |
| Tyler ----- | Abel P. Upshur ----- | Virginia ----- | 1841 | Roosevelt ----- | William H. Moody ----- | Massachusetts ----- | 1902 |
| Tyler ----- | David Henshaw ----- | Massachusetts ----- | 1843 | Roosevelt ----- | Paul Morton ----- | Illinois ----- | 1904 |
| Tyler ----- | Thomas W. Gilmer ----- | Virginia ----- | 1844 | Roosevelt ----- | Charles J. Bonaparte ----- | Maryland ----- | 1905 |
| Tyler ----- | John Y. Mason ----- | Virginia ----- | 1844 | Roosevelt ----- | Victor H. Metcalf ----- | California ----- | 1907 |
| Polk ----- | George Bancroft ----- | Massachusetts ----- | 1845 | Roosevelt ----- | Truman H. Newberry ----- | Michigan ----- | 1908 |
| Polk ----- | John Y. Mason ----- | Virginia ----- | 1846 | Taft ----- | George von L. Meyer ----- | Massachusetts ----- | 1909 |
| Taylor ----- | William B. Preston ----- | Virginia ----- | 1849 | Wilson ----- | Josephus Daniels ----- | North Carolina ----- | 1913 |

SECRETARIES OF AGRICULTURE.

| | | | | | | | |
|-------------------|--------------------------|-----------------|------|-----------------|-----------------------|----------------|------|
| Cleveland ----- | Norman J. Colman ----- | Missouri ----- | 1889 | McKinley ----- | James Wilson ----- | Iowa ----- | 1897 |
| B. Harrison ----- | Jeremiah M. Rusk ----- | Wisconsin ----- | 1889 | Roosevelt ----- | James Wilson ----- | Iowa ----- | 1901 |
| Cleveland ----- | J. Sterling Morton ----- | Nebraska ----- | 1893 | Taft ----- | James Wilson ----- | Iowa ----- | 1909 |
| | | | | Wilson ----- | David F. Huston ----- | Missouri ----- | 1913 |

POSTMASTERS-GENERAL.*

| | | | | | | | |
|-------------------|----------------------------|---------------------|------|----------------|----------------------------|-------------------|------|
| Washington ----- | Samuel Osgood ----- | Massachusetts ----- | 1789 | Lincoln ----- | William Denison ----- | Ohio ----- | 1864 |
| Washington ----- | Timothy Pickering ----- | Massachusetts ----- | 1791 | Johnson ----- | William Denison ----- | Ohio ----- | 1865 |
| Washington ----- | Joseph Habersham ----- | Georgia ----- | 1795 | Johnson ----- | Alexander W. Randall ----- | Wisconsin ----- | 1866 |
| Adams ----- | Joseph Habersham ----- | Georgia ----- | 1797 | Grant ----- | John A. J. Creswell ----- | Maryland ----- | 1869 |
| Jefferson ----- | Joseph Habersham ----- | Georgia ----- | 1801 | Grant ----- | James W. Marshall ----- | Virginia ----- | 1874 |
| Jefferson ----- | Gideon Granger ----- | Connecticut ----- | 1801 | Grant ----- | Marshall Jewell ----- | Connecticut ----- | 1874 |
| Madison ----- | Gideon Granger ----- | Connecticut ----- | 1809 | Grant ----- | James N. Tyner ----- | Indiana ----- | 1876 |
| Madison ----- | Return J. Meigs, Jr. ----- | Ohio ----- | 1814 | Hayes ----- | David McK. Key ----- | Tennessee ----- | 1877 |
| Monroe ----- | Return J. Meigs, Jr. ----- | Ohio ----- | 1817 | Hayes ----- | Horace Maynard ----- | Tennessee ----- | 1880 |
| Monroe ----- | John McLean ----- | Ohio ----- | 1823 | Garfield ----- | Thomas L. James ----- | New York ----- | 1881 |
| J. Q. Adams ----- | John McLean ----- | Ohio ----- | 1825 | Arthur ----- | Timothy O. Howe ----- | Wisconsin ----- | 1881 |

| | | | | | | | |
|-----------|----------------------|--------------|------|-------------|---------------------|---------------|------|
| Jackson | William T. Barry | Kentucky | 1829 | Arthur | Walter Q. Gresham | Indiana | 1883 |
| Jackson | Amos Kendall | Kentucky | 1835 | Arthur | Frank Hatton | Iowa | 1884 |
| Van Buren | Amos Kendall | Kentucky | 1837 | Cleveland | William P. Vilas | Wisconsin | 1885 |
| Van Buren | John M. Niles | Connecticut | 1840 | Cleveland | Don M. Dickinson | Michigan | 1888 |
| Harrison | Francis Granger | New York | 1841 | B. Harrison | John Wanamaker | Pennsylvania | 1889 |
| Tyler | Francis Granger | New York | 1841 | Cleveland | Wilson S. Bissell | New York | 1893 |
| Tyler | Charles A. Wickliffe | Kentucky | 1841 | Cleveland | William L. Wilson | West Virginia | 1895 |
| Polk | Cave Johnson | Tennessee | 1845 | McKinley | James A. Gary | Maryland | 1897 |
| Taylor | Jacob Collamer | Vermont | 1849 | McKinley | Charles Emory Smith | Pennsylvania | 1898 |
| Fillmore | Nathan K. Hall | New York | 1850 | Roosevelt | Charles Emory Smith | Pennsylvania | 1901 |
| Fillmore | Samuel D. Hubbard | Connecticut | 1852 | Roosevelt | Henry C. Payne | Wisconsin | 1901 |
| Pierce | James Campbell | Pennsylvania | 1853 | Roosevelt | Robert J. Wynne | Pennsylvania | 1904 |
| Buchanan | Aaron V. Brown | Tennessee | 1857 | Roosevelt | George B. Cortelyou | New York | 1905 |
| Buchanan | Joseph Holt | Kentucky | 1859 | Roosevelt | George von L. Meyer | Massachusetts | 1907 |
| Buchanan | Horatio King | Maine | 1861 | Taft | Frank W. Hitchcock | Massachusetts | 1909 |
| Lincoln | Montgomery Blair | Maryland | 1861 | Wilson | Albert S. Burleson | Texas | 1913 |

*The Postmaster General was not considered a cabinet officer until 1829.

ATTORNEYS-GENERAL.

| | | | | | | | |
|-------------|--------------------|----------------|------|-------------|---------------------------|---------------|------|
| Washington | Edmund Randolph | Virginia | 1789 | Polk | John Y. Mason | Virginia | 1845 |
| Washington | William Bradford | Pennsylvania | 1794 | Polk | Nathan Clifford | Maine | 1846 |
| Washington | Charles Lee | Virginia | 1795 | Polk | Isaac Toucey | Connecticut | 1848 |
| Adams | Charles Lee | Virginia | 1797 | Taylor | Reverdy Johnson | Maryland | 1849 |
| Adams | Theophilus Parsons | Massachusetts | 1801 | Fillmore | John J. Crittenden | Kentucky | 1850 |
| Jefferson | Levi Lincoln | Massachusetts | 1801 | Pierce | Caleb Cushing | Massachusetts | 1853 |
| Jefferson | Robert Smith | Maryland | 1806 | Buchanan | Jeremiah S. Black | Pennsylvania | 1857 |
| Jefferson | John Breckenridge | Kentucky | 1805 | Buchanan | Edwin M. Stanton | Ohio | 1860 |
| Jefferson | Caesar A. Rodney | Delaware | 1807 | Lincoln | Edward Bates | Missouri | 1861 |
| Madison | Caesar A. Rodney | Delaware | 1809 | Lincoln | Titian J. Coffey (ad in.) | Pennsylvania | 1863 |
| Madison | William Pinkney | Maryland | 1811 | Lincoln | James Speed | Kentucky | 1864 |
| Madison | Richard Rush | Pennsylvania | 1814 | Johnson | James Speed | Kentucky | 1865 |
| Monroe | Richard Rush | Pennsylvania | 1817 | Johnson | Henry Stanbery | Ohio | 1866 |
| Monroe | William Wirt | Virginia | 1817 | Johnson | William M. Everts | New York | 1868 |
| J. Q. Adams | William Wirt | Virginia | 1825 | Grant | Ebenezer R. Hoar | Massachusetts | 1869 |
| Jackson | John McP. Berrien | Georgia | 1829 | Grant | Amos T. Ackerman | Georgia | 1870 |
| Jackson | Roger B. Taney | Maryland | 1831 | Grant | George H. Williams | Oregon | 1871 |
| Jackson | Benjamin F. Butler | New York | 1833 | Grant | Edward Pierrepont | New York | 1875 |
| Van Buren | Benjamin F. Butler | New York | 1837 | Grant | Alphonso Taft | Ohio | 1876 |
| Van Buren | Felix Grundy | Tennessee | 1838 | Hayes | Charles Devens | Massachusetts | 1877 |
| Van Buren | Henry D. Gilpin | Pennsylvania | 1840 | Garfield | Wayne Mac Veagh | Pennsylvania | 1881 |
| Harrison | John J. Crittenden | Kentucky | 1841 | Arthur | Benjamin H. Brewster | Pennsylvania | 1881 |
| Tyler | John J. Crittenden | Kentucky | 1841 | Cleveland | Augustus H. Garland | Arkansas | 1885 |
| Tyler | Hugh S. Legare | South Carolina | 1841 | B. Harrison | William H. H. Miller | Indiana | 1889 |
| Tyler | John Nelson | Maryland | 1843 | Cleveland | Richard Olney | Massachusetts | 1893 |

ATTORNEYS-GENERAL—Continued.

| Presidents | Cabinet Officers | Residence | Date of ap- pointment | Presidents | Cabinet Officers | Residence | Date of ap- pointment |
|-----------------|-------------------------|--------------------|--------------------------|-----------------|----------------------------|---------------------|--------------------------|
| Cleveland ----- | Judson Harmon ----- | Ohio ----- | 1895 | Roosevelt ----- | William H. Moody ----- | Massachusetts ----- | 1904 |
| McKinley ----- | Joseph McKenna ----- | California ----- | 1897 | Roosevelt ----- | Charles J. Bonaparte ----- | Maryland ----- | 1907 |
| McKinley ----- | John W. Griggs ----- | New Jersey ----- | 1897 | Taft ----- | George W. Wickersham ----- | New York ----- | 1909 |
| McKinley ----- | Philander C. Knox ----- | Pennsylvania ----- | 1901 | Wilson ----- | James C. McReynolds ----- | Tennessee ----- | 1913 |
| Roosevelt ----- | Philander C. Knox ----- | Pennsylvania ----- | 1901 | Wilson ----- | Thomas Watt Gregory ----- | Texas ----- | 1914 |

SECRETARIES OF COMMERCE AND LABOR.

| | | | | | | | |
|-----------------|---------------------------|------------------|------|-----------------|-----------------------|----------------|------|
| Roosevelt ----- | George B. Cortelyou ----- | New York ----- | 1903 | Roosevelt ----- | Oscar S. Straus ----- | New York ----- | 1907 |
| Roosevelt ----- | Victor H. Metcalf ----- | California ----- | 1904 | Taft ----- | Charles Nagel ----- | Missouri ----- | 1909 |

SECRETARY OF COMMERCE.

SECRETARY OF LABOR.

| | | | | | | | |
|--------------|---------------------------|----------------|------|--------------|-------------------------|--------------------|------|
| Wilson ----- | William C. Redfield ----- | New York ----- | 1913 | Wilson ----- | William B. Wilson ----- | Pennsylvania ----- | 1913 |
|--------------|---------------------------|----------------|------|--------------|-------------------------|--------------------|------|

SUPREME COURT.

| Name | Service | | Born | Died | Name | Service | | Born | Died |
|--------------------------------------|-----------|-------|------|------|--|-----------|-------|------|------|
| | Term | Years | | | | Term | Years | | |
| *John Jay, New York..... | 1789-1796 | 6 | 1745 | 1829 | John A. Campbell, Alabama..... | 1853-1861 | 8 | 1811 | 1889 |
| John Rutledge, South Carolina..... | 1789-1791 | 6 | 1739 | 1800 | Nathan Clifford, Maine..... | 1858-1881 | 23 | 1803 | 1881 |
| William Cushing, Massachusetts..... | 1789-1810 | 21 | 1733 | 1810 | Noah H. Swayne, Ohio..... | 1861-1881 | 20 | 1804 | 1884 |
| James Wilson, Pennsylvania..... | 1789-1798 | 9 | 1742 | 1798 | Samuel F. Miller, Iowa..... | 1862-1890 | 28 | 1816 | 1890 |
| John Blair, Virginia..... | 1789-1796 | 7 | 1732 | 1800 | David Davis, Illinois..... | 1862-1877 | 15 | 1815 | 1886 |
| Robert H. Harrison, Maryland..... | 1789-1790 | 1 | 1745 | 1790 | Stephen J. Field, California..... | 1863-1897 | 34 | 1816 | 1899 |
| James Iredell, North Carolina..... | 1790-1799 | 9 | 1751 | 1799 | *Salmon P. Chase, Ohio..... | 1864-1873 | 9 | 1808 | 1873 |
| Thomas Johnson, Maryland..... | 1791-1793 | 2 | 1732 | 1819 | William Strong, Pennsylvania..... | 1870-1880 | 10 | 1808 | 1895 |
| William Patterson, New Jersey..... | 1793-1806 | 13 | 1745 | 1806 | Joseph P. Bradley, New Jersey..... | 1870-1892 | 22 | 1813 | 1892 |
| *John Rutledge, South Carolina..... | 1795-1795 | --- | 1739 | 1800 | Ward Hunt, New York..... | 1872-1882 | 10 | 1811 | 1886 |
| Samuel Chase, Maryland..... | 1796-1811 | 15 | 1741 | 1811 | *Morrison R. Waite, Ohio..... | 1874-1888 | 14 | 1816 | 1888 |
| *Oliver Ellsworth, Connecticut..... | 1796-1800 | 6 | 1745 | 1807 | John M. Harlan, Kentucky..... | 1877-1911 | 34 | 1833 | 1911 |
| Bushrod Washington, Virginia..... | 1798-1829 | 31 | 1762 | 1829 | William B. Woods, Georgia..... | 1880-1887 | 7 | 1824 | 1887 |
| Alfred Moore, North Carolina..... | 1799-1804 | 5 | 1755 | 1810 | Stanley Matthews, Ohio..... | 1881-1889 | 8 | 1824 | 1889 |
| *John Marshall, Virginia..... | 1801-1835 | 34 | 1755 | 1835 | Horace Gray, Massachusetts..... | 1881-1902 | 21 | 1828 | 1902 |
| William Johnson, South Carolina..... | 1804-1834 | 30 | 1771 | 1834 | Samuel Blatchford, New York..... | 1882-1893 | 11 | 1820 | 1893 |
| Brock Livingston, New York..... | 1806-1823 | 17 | 1757 | 1823 | Lucius Q. C. Lamar, Mississippi..... | 1883-1893 | 5 | 1825 | 1893 |
| Thomas Todd, Kentucky..... | 1807-1826 | 19 | 1765 | 1826 | *Melville W. Fuller, Illinois..... | 1888-1910 | 22 | 1833 | 1910 |
| Joseph Story, Massachusetts..... | 1811-1845 | 34 | 1779 | 1845 | David J. Brewer, Kansas..... | 1889-1910 | 21 | 1837 | 1910 |
| Gabriel Duval, Maryland..... | 1811-1836 | 25 | 1752 | 1844 | Henry B. Brown, Michigan..... | 1890-1906 | 17 | 1836 | 1913 |
| Smith Thompson, New York..... | 1823-1843 | 20 | 1767 | 1843 | George Shiras, Jr., Pennsylvania..... | 1892-1903 | 11 | 1882 | --- |
| Robert Trimble, Kentucky..... | 1826-1828 | 2 | 1777 | 1828 | Howell E. Jackson, Tennessee..... | 1893-1895 | 2 | 1882 | 1895 |
| John McLean, Ohio..... | 1829-1861 | 32 | 1785 | 1861 | *Edward D. White, Louisiana..... | 1894---- | --- | 1845 | --- |
| Henry Baldwin, Pennsylvania..... | 1830-1844 | 14 | 1779 | 1844 | Rufus W. Peckham, New York..... | 1895-1909 | 14 | 1837 | 1909 |
| James M. Wayne, Georgia..... | 1835-1867 | 32 | 1790 | 1867 | Joseph McKenna, California..... | 1898---- | --- | 1843 | --- |
| *Roger B. Taney, Maryland..... | 1836-1864 | 28 | 1777 | 1864 | Oliver W. Holmes, Massachusetts..... | 1902---- | --- | 1841 | --- |
| Philip P. Barbour, Virginia..... | 1836-1841 | 5 | 1783 | 1841 | William R. Day, Ohio..... | 1903---- | --- | 1849 | --- |
| John Catron, Tennessee..... | 1837-1865 | 28 | 1786 | 1865 | William H. Moody, Massachusetts..... | 1906-1910 | 4 | 1853 | --- |
| John McKinley, Alabama..... | 1837-1862 | 15 | 1780 | 1852 | Horace H. Lurton, Tennessee..... | 1910-1914 | 5 | 1844 | 1914 |
| Peter V. Daniel, Virginia..... | 1841-1860 | 19 | 1785 | 1860 | Charles E. Hughes, New York..... | 1910---- | --- | 1862 | --- |
| Samuel Nelson, New York..... | 1845-1872 | 27 | 1792 | 1873 | Willis Van Devanter, Wyoming..... | 1911---- | --- | 1859 | --- |
| Levi Woodbury, New Hampshire..... | 1845-1851 | 6 | 1789 | 1851 | Joseph R. Lamar, Georgia..... | 1911---- | --- | 1857 | --- |
| Robert C. Grier, Pennsylvania..... | 1846-1869 | 23 | 1794 | 1870 | Mahlon Pitney, New Jersey..... | 1912---- | --- | 1858 | --- |
| Benj. R. Curtis, Massachusetts..... | 1851-1857 | 6 | 1809 | 1874 | James Clark McReynolds, Tennessee..... | 1914---- | --- | 1862 | --- |

*Chief Justices.

PRESIDENTS PRO TEMPORE OF THE UNITED STATES SENATE

| Congress | Years | Name | State | Born | Died | Congress | Years | Name | State | Born | Died |
|----------|-----------|--------------------|----------------|------|------|----------|-----------|---------------------|----------------|------|------|
| 1,2 | 1789-1792 | John Langdon | New Hampshire | 1739 | 1819 | 20-22 | 1828-1832 | Samuel Smith | Maryland | 1752 | 1839 |
| 2 | 1792 | Richard Lee | Virginia | 1732 | 1804 | 22 | 1832 | L. W. Tazewell | Virginia | 1774 | 1860 |
| 2,3 | 1792-1794 | John Langdon | South Carolina | 1742 | 1804 | 22,23 | 1832-1834 | Hugh L. White | Tennessee | 1773 | 1840 |
| 3 | 1794-1795 | Ralph Izard | New Hampshire | 1739 | 1819 | 23 | 1834-1835 | Geo. Poindexter | Mississippi | 1779 | 1853 |
| 3,4 | 1795-1796 | Henry Tazewell | Virginia | 1753 | 1799 | 24 | 1835-1836 | John Tyler | Virginia | 1790 | 1862 |
| 4 | 1796-1797 | Samuel Livermore | New Hampshire | 1732 | 1803 | 24-26 | 1836-1841 | William R. King | Alabama | 1786 | 1853 |
| 4,5 | 1797 | William Bingham | Pennsylvania | 1751 | 1804 | 26,27 | 1841-1842 | Samuel Southard | New Jersey | 1787 | 1842 |
| 5 | 1797 | William Bradford | Rhode Island | 1729 | 1808 | 27-29 | 1842-1846 | W. P. Mangum | North Carolina | 1792 | 1861 |
| 5 | 1797-1798 | Jacob Read | South Carolina | 1752 | 1816 | 32,33 | 1852-1854 | D. R. Atchison | Missouri | 1807 | 1886 |
| 5 | 1798 | Theo. Sedgwick | Massachusetts | 1746 | 1813 | 31,32 | 1850-1852 | William R. King | Alabama | 1786 | 1853 |
| 5 | 1798-1799 | John Laurence | New York | 1750 | 1810 | 32,33 | 1852-1854 | D. R. Atchison | Missouri | 1807 | 1886 |
| 5 | 1799 | James Ross | Pennsylvania | 1762 | 1847 | 33,34 | 1854-1857 | Jesse D. Bright | Indiana | 1812 | 1875 |
| 6 | 1799-1800 | Samuel Livermore | New Hampshire | 1732 | 1803 | 34 | 1857 | James M. Mason | Virginia | 1798 | 1871 |
| 6 | 1800 | Uriah Tracy | Connecticut | 1755 | 1807 | 35,36 | 1857-1861 | Benj. Fitzpatrick | Alabama | 1802 | 1869 |
| 6 | 1800-1801 | John E. Howard | Maryland | 1752 | 1827 | 36-38 | 1861-1864 | Solomon Foote | Vermont | 1802 | 1866 |
| 6 | 1801 | James Hillhouse | Connecticut | 1754 | 1832 | 38 | 1864-1865 | Daniel Clarke | New Hampshire | 1809 | 1891 |
| 7 | 1801-1802 | Abraham Baldwin | Georgia | 1754 | 1807 | 39 | 1865-1867 | Lafayette S. Foster | Connecticut | 1806 | 1880 |
| 7 | 1801-1803 | Stephen R. Bradley | Vermont | 1754 | 1830 | 40 | 1867-1869 | Benjamin F. Wade | Ohio | 1800 | 1878 |
| 8 | 1803-1804 | John Brown | Kentucky | 1757 | 1837 | 41,42 | 1869-1873 | Henry B. Anthony | Rhode Island | 1815 | 1884 |
| 8 | 1804-1805 | Jesse Franklin | North Carolina | 1758 | 1823 | 43 | 1873-1875 | M. H. Carpenter | Wisconsin | 1824 | 1881 |
| 8 | 1805 | Joseph Anderson | Tennessee | 1757 | 1837 | 44,45 | 1875-1879 | Thomas W. Ferry | Michigan | 1827 | 1896 |
| 9,10 | 1805-1808 | Samuel Smith | Maryland | 1752 | 1839 | 46 | 1879-1881 | A. G. Thurman | Ohio | 1813 | 1895 |
| 10 | 1808-1809 | Stephen R. Bradley | Vermont | 1754 | 1830 | 47 | 1881 | Thomas F. Bayard | Delaware | 1828 | 1898 |
| 10,11 | 1809 | John Milledge | Georgia | 1757 | 1818 | 47 | 1881-1883 | David Davis | Illinois | 1815 | 1886 |
| 11 | 1809-1810 | Andrew Gregg | Pennsylvania | 1755 | 1835 | 48 | 1883-1886 | Geo. F. Edmunds | Vermont | 1828 | 1899 |
| 11 | 1810-1811 | John Gaillard | South Carolina | 1765 | 1826 | 49 | 1886-1887 | John Sherman | Ohio | 1823 | 1901 |
| 11,12 | 1811-1812 | John Pope | Kentucky | 1770 | 1845 | 49-51 | 1887-1891 | John J. Ingalls | Kansas | 1833 | 1900 |
| 12,13 | 1812-1813 | Wm. H. Crawford | Georgia | 1772 | 1834 | 52 | 1891-1893 | O. F. Manderson | Nebraska | 1837 | 1897 |
| 13 | 1813-1814 | Joseph B. Varnum | Massachusetts | 1750 | 1821 | 53 | 1893-1895 | Isham G. Harris | Tennessee | 1818 | 1897 |
| 13-15 | 1814-1818 | John Gaillard | South Carolina | 1765 | 1826 | 54-61 | 1895-1911 | William P. Frye | Maine | 1831 | 1911 |
| 15,16 | 1818-1819 | James Barbour | Virginia | 1775 | 1842 | 62 | 1912-1913 | Augustus O. Bacon | Georgia | 1839 | 1899 |
| 16-19 | 1820-1826 | John Gaillard | South Carolina | 1765 | 1826 | 63 | 1913- | James P. Clarke | Arkansas | 1854 | 1899 |
| 19,20 | 1826-1828 | Nathaniel Macon | North Carolina | 1757 | 1837 | | | | | | |

SPEAKERS OF THE UNITED STATES HOUSE OF REPRESENTATIVES

| Congress | Years | Name | State | Born | Died | Congress | Years | Name | State | Born | Died |
|----------|-----------|------------------------|---------------------|------|------|----------|-----------|------------------------|---------------------|------|-------|
| 1 | 1789-1791 | F. A. Muhlenburg----- | Pennsylvania ----- | 1750 | 1801 | 29 | 1845-1847 | John W. Davis----- | Indiana ----- | 1799 | 1850 |
| 2 | 1791-1793 | Jonathan Trumbull----- | Connecticut ----- | 1740 | 1809 | 30 | 1847-1849 | Robert O. Winthrop--- | Massachusetts ----- | 1800 | 1894 |
| 3 | 1793-1795 | F. A. Muhlenburg----- | Pennsylvania ----- | 1750 | 1801 | 31 | 1849-1851 | Howell Cobb----- | Georgia ----- | 1815 | 1888 |
| 4,5 | 1795-1799 | Jonathan Dayton----- | New Jersey ----- | 1760 | 1824 | 32,33 | 1851-1855 | Linn Boyd----- | Kentucky ----- | 1800 | 1859 |
| 6 | 1799-1801 | Theo. Sedgwick----- | Massachusetts ----- | 1746 | 1813 | 34 | 1855-1857 | Nathaniel P. Banks--- | Massachusetts ----- | 1816 | 1894 |
| 7-9 | 1801-1807 | Nathaniel Macon----- | North Carolina----- | 1757 | 1837 | 35 | 1857-1859 | James L. Orr----- | South Carolina----- | 1822 | 1873 |
| 10,11 | 1807-1811 | Joseph B. Varnum----- | Massachusetts ----- | 1750 | 1821 | 36 | 1859-1861 | Wm. Pennington----- | New Jersey ----- | 1796 | 1862 |
| 12,13 | 1811-1814 | Henry Clay----- | Kentucky ----- | 1777 | 1852 | 37 | 1861-1863 | Galusha A. Grow----- | Pennsylvania ----- | 1823 | 1907 |
| 13 | 1814-1815 | Langdon Cheves----- | South Carolina----- | 1776 | 1857 | 38-40 | 1863-1869 | Schuyler Colfax----- | Indiana ----- | 1823 | 1885 |
| 14-16 | 1815-1820 | Henry Clay----- | Kentucky ----- | 1777 | 1852 | 41-43 | 1869-1875 | James G. Blaine----- | Maine ----- | 1830 | 1893 |
| 16 | 1820-1821 | John W. Taylor----- | New York ----- | 1784 | 1854 | 44 | 1875-1876 | Michael O. Kerr----- | Indiana ----- | 1827 | 1876 |
| 17 | 1821-1823 | Philip P. Barbour----- | Virginia ----- | 1783 | 1841 | 44-46 | 1876-1881 | Samuel J. Randall----- | Pennsylvania ----- | 1828 | 1890 |
| 18 | 1823-1825 | Henry Clay----- | Kentucky ----- | 1777 | 1852 | 47 | 1881-1883 | Joseph W. Keifer----- | Ohio ----- | 1836 | ----- |
| 19 | 1825-1827 | John W. Taylor----- | New York ----- | 1784 | 1854 | 48-50 | 1883-1889 | John G. Carlisle----- | Kentucky ----- | 1835 | 1910 |
| 20-23 | 1827-1834 | Andrew Stevenson----- | Virginia ----- | 1781 | 1857 | 51 | 1889-1891 | Thomas B. Reed----- | Maine ----- | 1839 | 1902 |
| 23 | 1834-1835 | John Bell----- | Tennessee ----- | 1797 | 1869 | 52,53 | 1891-1895 | Charles F. Crisp----- | Georgia ----- | 1845 | 1896 |
| 24,25 | 1835-1839 | James K. Polk----- | Tennessee ----- | 1795 | 1849 | 54,55 | 1895-1899 | Thomas B. Reed----- | Maine ----- | 1839 | 1902 |
| 26 | 1839-1841 | R. M. T. Hunter----- | Virginia ----- | 1809 | 1887 | 56,57 | 1899-1903 | David B. Henderson--- | Iowa ----- | 1840 | 1906 |
| 27 | 1841-1843 | John White----- | Kentucky ----- | 1805 | 1845 | 58-61 | 1903-1911 | Joseph G. Cannon----- | Illinois ----- | 1836 | ----- |
| 28 | 1843-1845 | John W. Jones----- | Virginia ----- | 1805 | 1848 | 62- | 1911- | Champ Clark----- | Missouri ----- | 1850 | ----- |

STATISTICS OF IOWA

FREE PUBLIC

| Number | Place | Population 1910 | Librarian | Year founded | Books | | | Borrowers | |
|--------|----------------|-----------------|-------------------------|--------------|----------------------|--------------------|-------------------------|-----------|---------|
| | | | | | Total number volumes | Volumes added 1914 | No. volumes loaned 1914 | City | Country |
| 1 | Albia | 4,969 | Laura M. Duncan | 1906 | 4,338 | 498 | 16,116 | 3,364 | 7 |
| 2 | Alden | 699 | Oora J. Haeussler | 1882 | 1,784 | 159 | 5,937 | 414 | 70 |
| 3 | Algona | 2,908 | Gertrude I. Sheridan | 1898 | 7,022 | 150 | 24,054 | 1,550 | --- |
| 4 | Ames | 4,223 | Kittie B. Freed | 1904 | 8,293 | 1,364 | 15,239 | 2,285 | 19 |
| 5 | Anamosa | 2,983 | Elsie Remley | 1903 | 4,302 | 207 | 11,983 | --- | 5 |
| 6 | Atlantic | 5,200 | Mary N. Adams | 1903 | 6,478 | 380 | 22,169 | 2,157 | 14 |
| 7 | Audubon | 1,925 | Mrs. Laura V. Delahoyde | 1912 | 4,079 | 538 | 13,808 | 805 | 46 |
| 8 | Bedford | 1,883 | --- | --- | --- | --- | --- | --- | --- |
| 9 | Bloomfield | 2,028 | Mrs. Mary H. Hinkle | 1913 | 2,400 | 683 | 6,959 | 762 | --- |
| 10 | Boone | 10,347 | Bessie Moffatt | 1885 | 11,451 | 808 | 16,784 | 3,313 | 25 |
| 11 | Burlington | 24,324 | Miriam B. Wharton | 1885 | 33,842 | 2,445 | 107,718 | 5,943 | --- |
| 12 | Callender | 321 | Frank Peterson | 1903 | 797 | --- | 488 | --- | 4 |
| 13 | Carroll | 3,546 | Mrs. Martha H. Bangs | 1900 | 3,939 | 227 | 5,600 | 1,010 | 4 |
| 14 | Cedar Falls | 5,012 | Eunice H. Overman | 1876 | 7,662 | 623 | 17,092 | 2,435 | 3 |
| 15 | Cedar Rapids | 32,811 | E. Joanna Hagey | 1897 | 32,311 | 4,623 | 192,782 | \$10,900 | --- |
| 16 | Centerville | 6,936 | Elizabeth Gault | 1901 | 7,113 | 197 | 14,842 | 1,296 | --- |
| 17 | Central City | 558 | Fannie F. Porter | 1895 | 3,855 | 133 | 5,950 | --- | 27 |
| 18 | Chariton | 3,791 | C. Arabella Woods | 1900 | 4,193 | 293 | 22,982 | 1,915 | 42 |
| 19 | Charles City | 5,892 | Belle Caldwell | 1877 | 9,769 | 957 | 27,050 | 3,513 | 17 |
| 20 | Cherokee | 4,518 | Georgia M. Heymer | 1898 | 8,168 | 481 | 15,304 | 1,262 | 9 |
| 21 | Clarinda | 3,800 | Elva Greef | 1905 | 7,390 | 497 | 21,836 | 3,702 | 748 |
| 22 | Clarion | 2,065 | Mrs. Anna Nagle | 1908 | 3,846 | 272 | 18,330 | 1,147 | 7 |
| 23 | Clear Lake | 2,700 | Pearl McDowell | 1890 | 2,472 | 271 | 8,300 | 595 | --- |
| 24 | Clinton | 25,577 | Anna M. Tarr | 1902 | 20,180 | 2,121 | 87,305 | 9,782 | --- |
| 25 | Colfax | 3,000 | Josephine B. Logsdon | 1892 | 3,216 | 415 | 4,466 | 517 | 21 |
| 26 | Corning | 1,702 | Idele Riddle | 1897 | 5,300 | 127 | 8,721 | 989 | 390 |
| 27 | Council Bluffs | 29,292 | Ione Armstrong | 1881 | 27,992 | 4,226 | 136,029 | 8,732 | 32 |
| 28 | Oresco | 2,658 | Abbie J. Converse | 1904 | 4,143 | 342 | 10,571 | 1,000 | 40 |
| 29 | Davenport | 43,028 | Grace D. Rose | 1900 | 39,949 | 3,005 | 174,275 | 10,550 | 27 |
| 30 | Decorah | 4,500 | Mrs. Alice C. Griswold | --- | --- | --- | --- | --- | --- |
| 31 | Denison | 3,183 | Grace E. Meyers | 1904 | 7,230 | 878 | 2,649 | --- | 8 |
| 32 | Des Moines | 80,308 | Ella M. McLoney | 1882 | 64,837 | 5,429 | 293,077 | 17,097 | 12 |
| 33 | DeWitt | 1,634 | Elsie F. Saxton | 1902 | 2,525 | 118 | 6,484 | 1,100 | 8 |
| 34 | Dubuque | 38,494 | Lillian B. Arnold | 1902 | 32,577 | 1,750 | 103,749 | 11,822 | --- |
| 35 | Dunlap | 1,165 | Mrs. Amanda Edwards | 1913 | 2,315 | 111 | 4,226 | 577 | 75 |
| 36 | Eagle Grove | 3,337 | Elsie B. Dann | 1904 | 2,857 | 240 | 9,352 | 690 | 9 |
| 37 | Eddyville | 1,047 | Pearl Fields | 1909 | 1,171 | 71 | 4,707 | 610 | 30 |
| 38 | Eldon | 2,024 | Jessie M. Alford | 1907 | 2,680 | 634 | 9,887 | 1,192 | 70 |
| 39 | Eldora | 1,195 | Mrs. M. E. Wheelock | 1878 | 5,733 | 292 | 11,794 | 902 | 22 |
| 40 | Emmettsburg | 2,325 | Mrs. Lillian Appleby | 1908 | 3,271 | 450 | 12,584 | 1,127 | 53 |
| 41 | Estherville | 3,404 | Mrs. Sade M. Davidson | 1903 | 6,714 | 941 | 16,021 | 1,242 | 18 |
| 42 | Fairfield | 4,970 | H. M. Dysart | 1853 | 25,850 | 545 | 13,884 | --- | --- |
| 43 | Forest City | 1,660 | Pearl Bahner | 1899 | 2,966 | 193 | 7,128 | 752 | --- |
| 44 | Fort Dodge | 15,543 | Isabella C. Hopper | 1895 | 15,143 | 1,029 | 52,295 | 5,106 | 125 |
| 45 | Fort Madison | 8,900 | Rebecca Hesser | 1893 | 8,200 | 233 | 24,000 | --- | --- |
| 46 | Galva | 357 | Mrs. G. E. Missildine | 1907 | 1,402 | 147 | 2,551 | 121 | 47 |
| 47 | Garner | 1,028 | Mrs. S. S. Brown | 1907 | 1,036 | 138 | 4,720 | 388 | 16 |
| 48 | Glenwood | 4,052 | Ruth Brooks | 1906 | 3,165 | 127 | 7,178 | 884 | 225 |
| 49 | Greenfield | 1,379 | --- | --- | --- | --- | --- | --- | --- |
| 50 | Grinnell | 5,036 | Lillian M. Guinn | 1894 | 11,586 | 504 | 37,684 | 3,289 | 232 |

†Tax voted since July 1, 1914.

‡Includes country borrowers.

LIBRARIES FOR 1914.

LIBRARIES

| Number | Receipts | | | | Expenditures | | | | | | Number employed | Hours open per week |
|--------|----------------------|-------------------------|--------------------------|---------------------------|--------------|----------------------|-------------|---------------------|----------------------|--|-----------------|---------------------|
| | Income from city tax | No. mills city tax levy | Income from township tax | Income from other sources | Books | Building and repairs | Periodicals | Salary of librarian | Salary of assistants | Janitor, fuel, light, grounds and other expenses | | |
| 1 | \$ 1,752 | 2½ | | \$ 72 | \$ 530 | | \$ 35 | \$ 540 | | \$ 569 | 1 | 36 |
| 2 | 493 | 5 | \$ 194 | | 101 | | 59 | 144 | | 494 | 1 | 26 |
| 3 | | 5 | | 146 | 119 | \$ 3 | 65 | 600 | | 761 | 1 | 33 |
| 4 | 2,626 | 3 | | 244 | 508 | | 132 | 124 | \$ 536 | 1,060 | 2 | 51 |
| 5 | 1,262 | 3 | | 423 | 106 | 348 | 87 | 480 | | 231 | 2 | 36½ |
| 6 | 1,556 | 2½ | | 181 | 189 | | 97 | 520 | | 605 | 1 | 45 |
| 7 | 1,280 | 3 | | 450 | 487 | 31 | 49 | 415 | | 346 | 2 | 33 |
| 8 | | | | | | | | | | | | |
| 9 | 1,069 | 3 | | | 123 | 35 | 34 | 240 | | 454 | 2 | 35 |
| 10 | 2,772 | 2 | | 84 | 410 | 101 | 104 | 660 | 780 | 540 | 3 | 66 |
| 11 | 7,247 | 1 9-10 | | 388 | 2,058 | 612 | 210 | 1,200 | 2,527 | 2,160 | 5 | 72 |
| 12 | 142 | 1 | | | | | | 25 | | | 1 | 60 |
| 13 | 1,435 | 2½ | | 35 | 160 | 60 | 112 | 300 | 180 | 74 | 2 | 36 |
| 14 | 2,851 | 2½ | | 32 | 301 | 50 | 93 | 480 | 300 | 615 | 3 | 57 |
| 15 | 15,101 | 1 8-10 | 468 | 707 | 4,006 | 625 | 337 | 1,300 | 5,317 | 3,954 | 8 | 82 |
| 16 | 1,581 | 2 | | 569 | 100 | 102 | 71 | 420 | | 1,831 | 2 | 28 |
| 17 | 108 | 1 | | 148 | 130 | | 14 | 75 | | 83 | 1 | 14 |
| 18 | 1,897 | 3 | | 96 | 134 | 35 | 10 | 548 | | 815 | 1 | 36 |
| 19 | 2,301 | 1½ | | 187 | 820 | 172 | 110 | 780 | 120 | 691 | 2 | 34 |
| 20 | 1,882 | 2½ | | 36 | 459 | 64 | 101 | 420 | 204 | 723 | 2 | 39 |
| 21 | 12,829 | 3 | | 44 | 327 | 144 | 101 | 720 | 240 | 771 | 3 | 36 |
| 22 | 1,726 | 3½ | | 200 | 137 | 30 | 66 | 540 | | 280 | 2 | 33 |
| 23 | | 2 | | 237 | 184 | 17 | 17 | 227 | | 82 | 1 | 38 |
| 24 | 9,758 | 2 | | 296 | 1,765 | 1,136 | 177 | 1,000 | 1,854 | 1,863 | 5 | 75 |
| 25 | 1,107 | 4 | | 66 | 117 | 47 | 65 | 358 | | 366 | 1 | 30 |
| 26 | 793 | 2½ | | 64 | 120 | 66 | 61 | 390 | | 202 | 1 | 21 |
| 27 | 14,447 | 3 | | 679 | 3,770 | 349 | 242 | 1,500 | 3,315 | 1,899 | 8 | 79 |
| 28 | 1,616 | 3 | 519 | | 324 | 25 | 17 | 164 | | 210 | 1 | 11 |
| 29 | 21,299 | 7-8 | | 495 | 3,095 | 938 | 334 | 1,800 | 5,229 | 5,245 | 9 | 76 |
| 30 | | | | | | | | | | | | |
| 31 | 1,568 | 2½ | | 265 | 729 | 22 | 71 | 540 | | 799 | 1 | 38 |
| 32 | 30,065 | 1 1-10 | | 1,406 | 5,246 | 2,224 | 769 | 1,680 | 12,826 | 4,643 | 30 | 79½ |
| 33 | 800 | 3 | | 34 | 113 | | 26 | 300 | | 407 | 1 | 30½ |
| 34 | 8,194 | ½ | | 1,255 | 906 | 524 | 306 | 1,225 | 2,756 | 2,773 | 10 | 75 |
| 35 | 390 | 2 | 533 | 75 | 78 | 25 | 34 | 360 | | 401 | 1 | 28 |
| 36 | 1,541 | 3 | | 13 | 86 | 40 | 29 | 300 | | 453 | 1 | 30 |
| 37 | 212 | 2 | | 11 | 81 | 30 | | 52 | | 3 | 1 | 6 |
| 38 | 263 | 3 | 333 | | 510 | 20 | 35 | 240 | | 117 | 1 | 33 |
| 39 | 1,270 | 2½ | | 382 | 288 | 53 | 83 | 510 | | 604 | 1 | 30 |
| 40 | 1,412 | 3 | | 131 | 245 | | 9 | 360 | | 801 | 1 | 30 |
| 41 | 1,720 | 3½ | | 80 | 432 | 83 | 87 | 600 | 22 | 274 | 2 | 45 |
| 42 | 3,000 | 2½ | | 188 | 558 | | 89 | 480 | 150 | 1,292 | 3 | 24½ |
| 43 | 673 | 2 | | | 126 | 46 | 49 | 224 | | 54 | 1 | 32 |
| 44 | 5,404 | 1½ | 106 | | 657 | 104 | 156 | 1,200 | 1,260 | 2,015 | 3 | 75 |
| 45 | 2,412 | 2 | | 149 | 326 | 136 | 125 | 600 | 150 | 650 | 3 | 54 |
| 46 | | | | | 108 | 14 | 13 | 104 | | | 1 | 8 |
| 47 | 670 | 3 | | | 139 | 20 | 29 | 78 | | 126 | 2 | 8 |
| 48 | 639 | 2½ | | 58 | | 30 | 24 | 380 | | 243 | 1 | 39½ |
| 49 | | | | | | | | | | | | |
| 50 | 1,910 | 3 | 94 | 218 | 157 | 153 | 137 | 770 | 285 | 586 | 2 | 52 |

Includes income from township tax.

FREE PUBLIC

| Number | Place | Population 1910 | Librarian | Year founded | Books | | | Borrowers | |
|--------|-----------------------|-----------------|---------------------------|--------------|----------------------|--------------------|-------------------------|-----------|---------|
| | | | | | Total number volumes | Volumes added 1914 | No. volumes loaned 1914 | City | Country |
| 51 | Grundy Center. | 1,300 | Mrs. M. L. Murray..... | 1912 | 3,775 | 215 | 8,458 | 570 | 20 |
| 52 | Hampton | 2,617 | Mary E. Kingsbury..... | 1892 | 5,336 | 349 | 12,561 | 1,123 | 39 |
| 53 | Hamburg | 1,817 | ----- | ----- | ----- | ----- | ----- | ----- | ----- |
| 54 | Harlan | 2,570 | ----- | ----- | ----- | ----- | ----- | ----- | ----- |
| 55 | Hawarden | 2,107 | Jennie P. Smith..... | 1901 | 2,376 | 194 | 6,183 | 814 | 2 |
| 56 | Hawkeye | 510 | Mrs. Maude S. Rogers.... | 1898 | 1,249 | 6 | ----- | 111 | 47 |
| 57 | Humboldt | 1,809 | Nellie F. Pinney..... | 1909 | 3,118 | 193 | 9,442 | ----- | 14 |
| 58 | Independence | 3,517 | Minnie Markham | 1873 | 5,989 | 363 | 13,186 | 826 | 11 |
| 59 | Indianola | 3,283 | Hannah M. Babb..... | 1884 | 6,975 | 75 | 26,760 | 670 | 14 |
| 60 | Iowa City | 10,091 | Helen McRaith..... | 1897 | 13,887 | 863 | 46,833 | 5,545 | 18 |
| 61 | Iowa Falls | 2,797 | Mrs. F. G. Anders..... | 1895 | 4,757 | 284 | 13,061 | 809 | 8 |
| 62 | Jefferson | 2,477 | Mrs. Ida B. Head..... | 1901 | 4,100 | 199 | 9,475 | 1,560 | 8 |
| 63 | Keokuk | 14,008 | Nannie P. Fulton..... | 1883 | 23,055 | 1,241 | 84,973 | 4,692 | 5 |
| 64 | Knoxville | 3,300 | Mrs. Mary B. Langton.... | 1912 | 3,363 | 869 | 25,965 | 1,572 | 18 |
| 65 | Lake City | 2,043 | Blanche Irene Hackett.. | 1905 | 2,325 | 225 | 9,706 | 1,143 | 23 |
| 66 | Laurens | 817 | Edna G. Coffin..... | 1906 | 915 | 59 | 2,322 | ----- | ----- |
| 67 | Le Mars | 4,157 | Mae Smith..... | 1905 | 6,202 | 139 | 11,522 | 1,513 | 14 |
| 68 | Leon | 2,200 | Mrs. Sada Stout..... | 1906 | 3,102 | 60 | 13,608 | 1,019 | 2 |
| 69 | Logan | 1,453 | Miss Mary E. Rice..... | ----- | ----- | ----- | ----- | ----- | ----- |
| 70 | Malvern | 1,154 | Mrs. Jessie Ring..... | ----- | ----- | ----- | ----- | ----- | ----- |
| 71 | Manchester | 2,758 | Margaret E. Lindsay.... | 1900 | 6,657 | 474 | 17,294 | 1,442 | 45 |
| 72 | Maquoketa | 3,752 | Ida M. Simpson..... | 1904 | 8,602 | 522 | 18,880 | 1,838 | 18 |
| 73 | Marengo | 2,000 | Bess Keil..... | 1904 | 3,604 | 141 | 7,199 | 761 | 28 |
| 74 | Marion | 4,400 | Katherine M. Peirce.... | 1902 | 4,710 | 256 | 14,942 | 1,545 | 17 |
| 75 | Marshalltown | 13,374 | Anna Maude Kimberly.... | 1898 | 15,173 | 868 | 71,702 | 4,832 | 111 |
| 76 | Mason City..... | 11,230 | Mrs. Bertha S. Baird.... | 1893 | 13,114 | 1,505 | 60,521 | 6,676 | ----- |
| 77 | Maxwell | 850 | Pearle Stark..... | 1901 | 1,253 | ----- | ----- | ----- | ----- |
| 78 | Missouri Valley | 3,187 | Josephine Johnson..... | 1881 | 3,921 | 279 | 11,502 | 1,166 | 8 |
| 79 | Monticello | 2,043 | Janet Hazard..... | 1904 | 4,594 | 230 | 13,424 | 1,109 | 12 |
| 80 | Mt. Ayr | 1,650 | Mrs. T. J. Williams..... | ----- | ----- | ----- | ----- | ----- | ----- |
| 81 | Mt. Pleasant | 3,874 | Mrs. Florence McKibbin.. | 1902 | 11,783 | 620 | 19,667 | 1,884 | 18 |
| 82 | Muscatine | 16,178 | Ellen Gilman Stocker.... | 1901 | 14,067 | 840 | 45,817 | 3,807 | 18 |
| 83 | Nashua | 1,102 | Fannie V. Eastman..... | 1902 | 3,253 | 226 | 8,903 | 514 | 56 |
| 84 | Nevada | 2,680 | Kate E. Thompson..... | 1876 | 6,000 | 213 | 9,000 | 675 | 6 |
| 85 | New Hampton | 2,275 | Isabelle E. Powers..... | 1908 | 4,147 | 396 | 10,068 | 950 | ----- |
| 86 | Newton | 4,616 | Mrs. Charlotte Bryant.... | 1896 | 7,857 | 650 | 21,228 | 1,252 | 76 |
| 87 | Odebolt | 1,432 | Lillian E. Hanson..... | 1898 | 3,140 | 160 | 4,699 | 505 | 18 |
| 88 | Oelwein | 6,028 | Pearl Schneider..... | 1911 | 3,102 | 690 | 19,818 | 1,142 | 11 |
| 89 | Osaka | 3,026 | Helen E. Allen..... | 1902 | 9,062 | 295 | 30,651 | 1,077 | 144 |
| 90 | Osage | 2,445 | Rena Gray..... | 1875 | 6,732 | 324 | 21,307 | 1,356 | 42 |
| 91 | Osceola | 2,418 | Mrs. Anna W. Karr..... | 1911 | 3,516 | 554 | 11,873 | 847 | 32 |
| 92 | Oskaloosa | 9,466 | Eleanor M. Fawcett..... | 1899 | 11,245 | 1,049 | 45,001 | 5,490 | 87 |
| 93 | Ottumwa | 22,012 | May B. Ditch..... | 1902 | 33,822 | 1,693 | 87,149 | 9,409 | 67 |
| 94 | Paton | 358 | Mrs. W. S. Grant..... | 1909 | 2,051 | 118 | 4,076 | 252 | 77 |
| 95 | Paulina | 796 | Evelyn Cowan..... | 1908 | 1,202 | 145 | ----- | 192 | 72 |
| 96 | Pella | 3,021 | Sara E. Gosselink..... | 1906 | 6,160 | 373 | 16,916 | 1,738 | 62 |
| 97 | Perry | 4,980 | Flora B. Bailey..... | 1904 | 5,818 | 686 | 17,849 | 1,728 | 8 |
| 98 | Red Oak | 4,830 | Sarah Palmer..... | 1908 | 5,483 | 771 | 23,031 | 2,377 | 31 |
| 99 | Rock Rapids | 2,006 | Mrs. M. E. Baxter..... | 1893 | 6,003 | 180 | 9,563 | 826 | 24 |
| 100 | Rockwell City..... | 1,560 | Mrs. F. H. Allan..... | 1909 | 3,499 | 729 | 10,325 | 859 | 44 |
| 101 | Sac City | 2,201 | Nan Denman..... | 1912 | 2,346 | 739 | 11,109 | 909 | 40 |
| 102 | Sanborn | 1,184 | Irene M. McNeill..... | 1901 | 2,572 | 287 | 4,761 | 676 | 8 |
| 103 | Sheldon | 2,941 | Margaret McCandless.... | 1897 | 4,450 | 251 | 11,416 | 862 | 5 |
| 104 | Shenandoah | 4,976 | M. Berdena Jay..... | 1905 | 7,313 | 549 | 29,696 | 2,656 | 208 |
| 105 | Sibley | 1,480 | Mrs. J. H. Harvey..... | 1908 | 1,668 | 301 | 5,305 | 682 | 15 |
| 106 | Sigourney | 2,500 | Mrs. Orel M. Crocker.... | 1914 | 1,373 | 236 | 3,979 | 385 | 3 |
| 107 | Sioux City..... | 47,828 | Jeannette M. Drake..... | 1877 | 47,935 | 6,247 | 168,512 | 13,302 | 50 |

†Tax voted since July 1, 1914.

†Library board appointed since July 1, 1914.

STATISTICS OF IOWA LIBRARIES FOR 1914

875

LIBRARIES—Continued.

| Number | Receipts | | | | Expenditures | | | | | | Number employed | Hours open per week |
|--------|----------------------|-------------------------|--------------------------|---------------------------|--------------|----------------------|-------------|---------------------|----------------------|--|-----------------|---------------------|
| | Income from city tax | No. mills city tax levy | Income from township tax | Income from other sources | Books | Building and repairs | Periodicals | Salary of librarian | Salary of assistants | Janitor, fuel, light, grounds and other expenses | | |
| 51 | \$ 986 | 2½ | \$ 200 | | \$ 294 | | \$ 45 | \$ 120 | | \$ 187 | 1 | 30 |
| 52 | 1,866 | 2½ | | \$ 230 | 376 | \$ 83 | 62 | 720 | \$ 33 | 771 | 2 | 45 |
| 53 | | | | | | | | | | | | |
| 54 | 787 | 3 | | 74 | 240 | 81 | 31 | 225 | | 314 | 1 | 16 |
| 55 | | 3 | | 18 | | | | 25 | | 17 | 1 | 4 |
| 56 | 1,261 | 3 | | 91 | 129 | | 66 | 420 | | 488 | 1 | 30 |
| 57 | 1,377 | 2 | | 49 | 526 | | 59 | 420 | | 373 | 3 | 33 |
| 58 | 2,104 | 3 | | 85 | 19 | 66 | 116 | 345 | 282 | 1,199 | 3 | 50 |
| 59 | 4,320 | 2 | | 195 | 928 | 103 | 195 | 900 | 960 | 1,766 | 4 | 75½ |
| 60 | 1,619 | 2½ | | 50 | 177 | 68 | 81 | 500 | 76 | 836 | 2 | 45½ |
| 61 | 1,292 | 2½ | | 34 | 247 | 46 | 37 | 360 | | 362 | 2 | 30 |
| 62 | 3,000 | 1 1-10 | | 1,760 | 1,000 | 107 | 137 | 780 | 1,080 | 1,877 | 3 | 70 |
| 63 | 1,580 | 3 | | | 696 | | | 300 | 120 | 1,284 | 2 | 24 |
| 64 | 767 | 3 | | 39 | 148 | 16 | 37 | 300 | | 250 | 1 | 18 |
| 65 | 378 | 3 | | 13 | 50 | | | 78 | | 36 | 2 | 9 |
| 66 | 2,170 | 3 | | 37 | 182 | 99 | 50 | 650 | | 590 | 1 | 48 |
| 67 | 600 | 2 | | | 87 | | 32 | 300 | | 138 | 1 | 27 |
| 68 | | | | | | | | | | | | |
| 69 | | | | | | | | | | | | |
| 70 | | | | | | | | | | | | |
| 71 | 1,536 | 3½ | | 167 | 207 | 72 | 68 | 480 | | 355 | 1 | 42 |
| 72 | 1,272 | 2 | | 427 | 479 | 64 | 76 | 480 | 120 | 649 | 2 | 42 |
| 73 | 1,182 | 4 | | 97 | 163 | 53 | 63 | 360 | | 422 | 2 | 36 |
| 74 | 1,844 | 2½ | | 96 | 256 | 83 | 40 | 360 | 56 | 507 | 3 | 39 |
| 75 | 4,975 | 2½ | | 310 | 705 | 231 | 124 | 920 | 1,040 | 2,396 | 5 | 71 |
| 76 | 7,696 | 2½ | | 137 | 1,175 | 791 | 172 | 1,200 | 1,798 | 1,511 | 4 | 78 |
| 77 | 71 | 3 | | | | 48 | | 39 | | | 1 | 14 |
| 78 | 2,368 | 5 | | 161 | 106 | | 32 | 600 | | 745 | 1 | 30 |
| 79 | 1,566 | 4 | | 126 | 256 | 200 | 91 | 540 | | 315 | 1 | 36 |
| 80 | | | | | | | | | | | | |
| 81 | 2,130 | 3 | | 99 | 293 | 132 | 106 | 540 | 300 | 488 | 4 | 72 |
| 82 | 4,818 | 1 | | 595 | 1,185 | 124 | 158 | 960 | 1,140 | 1,583 | 4 | 75 |
| 83 | 632 | 3 | | 169 | 161 | 21 | 31 | 260 | | 227 | 1 | 18 |
| 84 | 1,425 | 3 3-10 | | 155 | 68 | 122 | 72 | 372 | 90 | 397 | 1 | 30 |
| 85 | 1,131 | 3 | | 72 | 146 | 44 | 40 | 393 | | 430 | 3 | 36 |
| 86 | 3,527 | 3½ | | 146 | 679 | 174 | 92 | 840 | 600 | 1,183 | 2 | 42 |
| 87 | 448 | 2 | | 195 | 163 | 32 | 49 | 150 | | 383 | 1 | 13½ |
| 88 | 2,106 | 3 | | 51 | 628 | | 74 | 480 | | | 1 | 38 |
| 89 | 1,107 | 3 | 1,550 | 622 | 196 | 62 | 157 | 720 | 338 | 490 | 5 | 45 |
| 90 | 2,352 | 3½ | | 309 | 377 | 73 | 61 | 492 | | 602 | 1 | 39 |
| 91 | 1,088 | 2½ | | 41 | 188 | 23 | 41 | 480 | | 255 | 1 | 28 |
| 92 | 4,084 | 2½ | | 256 | 759 | 235 | 158 | 900 | 613 | 1,448 | 4 | 66 |
| 93 | 6,250 | 1½ | | | 1,234 | 253 | 191 | 1,000 | 1,740 | 2,138 | 6 | 75 |
| 94 | 190 | 3 | | | 44 | | | 35 | | 93 | 5 | 5 |
| 95 | | 1½ | | | | | | | | | | |
| 96 | 900 | 2 | | 408 | 300 | | 25 | 300 | 150 | 385 | 3 | 37 |
| 97 | 2,146 | 3 | | 148 | 355 | 119 | 61 | 540 | 180 | 42 | 2 | 39 |
| 98 | 2,445 | 3 | | 664 | 792 | | 94 | 600 | 120 | 983 | 2 | 42 |
| 99 | 1,290 | 3 | | | 182 | 3 | 65 | 420 | | 459 | 1 | 33 |
| 100 | 1,353 | 4 | | 71 | 275 | 8 | 56 | 362 | | 440 | 1 | 38½ |
| 101 | 1,065 | 2½ | | 244 | 320 | 97 | 4 | 269 | | 504 | 1 | 22 |
| 102 | 465 | 3 | | 30 | 302 | | 10 | 102 | | 78 | 1 | 8 |
| 103 | 1,280 | 3 | | 93 | 322 | 32 | 56 | 238 | | 619 | 2 | 36 |
| 104 | 2,747 | 3 | | | 471 | 42 | 102 | 660 | 180 | 708 | 2 | 42 |
| 105 | 580 | 2 | | 31 | 159 | 24 | 19 | 150 | | 98 | 1 | 8 |
| 106 | 1,035 | 2½ | | 368 | 353 | | 20 | 300 | | 468 | 1 | 30 |
| 107 | 23,603 | 2 | | 755 | 5,186 | | 676 | 2,100 | 4,430 | 2,616 | 15 | 74½ |

FREE PUBLIC

| Number | Place | Population 1910 | Librarian | Year founded | Books | | | Borrowers | |
|--------|--------------|-----------------|-----------------------|--------------|----------------------|--------------------|-------------------------|-----------|---------|
| | | | | | Total number volumes | Volumes added 1914 | No. volumes loaned 1914 | City | Country |
| 108 | Spencer | 3,005 | Annie L. Duple | 1905 | 5,180 | 435 | 12,249 | 776 | 4 |
| 109 | Spirit Lake | 1,162 | Mrs. P. R. Merryfield | 1894 | 2,025 | 204 | 6,231 | 600 | 31 |
| 110 | Storm Lake | 2,428 | Elizabeth Walpole | 1906 | 3,064 | 500 | 9,024 | 1,381 | 8 |
| 111 | Suart | 1,826 | Harriet Williams | 1901 | 3,217 | 166 | 7,887 | 644 | 14 |
| 112 | Tama | 2,290 | Mrs. H. O. Woods | 1906 | 4,310 | 235 | 12,366 | 1,213 | 3 |
| 113 | Tipton | 2,048 | Flora Milligan | 1901 | 5,765 | 463 | 17,302 | 805 | 506 |
| 114 | Traer | 1,475 | Marion Hutt | 1912 | 1,030 | 107 | 3,825 | 304 | 52 |
| 115 | Villisca | 2,039 | Frances J. Barker | 1908 | 4,335 | 221 | 8,243 | 889 | 33 |
| 116 | Vinton | 3,336 | Elizabeth F. Williams | 1902 | 3,605 | 442 | 14,107 | 3,333 | 7 |
| 117 | Washington | 4,380 | Eva G. Denny | 1878 | 3,992 | 455 | 15,749 | 1,200 | 26 |
| 118 | Waterloo | 26,693 | Maria O. Brace | 1897 | 22,948 | 1,921 | 111,723 | 7,482 | 18 |
| 119 | Waukon | 2,025 | W. C. Wilkinson | 1885 | 5,171 | 640 | 10,589 | 915 | 2 |
| 120 | Waverly | 3,205 | Mrs. Emma L. Kenny | 1898 | 5,171 | 640 | 10,589 | 915 | 2 |
| *121 | Webster City | 5,208 | E. D. Burgess | 1898 | 5,171 | 640 | 10,589 | 915 | 2 |
| 122 | West Branch | 643 | Mrs. F. H. Battley | 1904 | 2,313 | 149 | 8,799 | 384 | 53 |
| 123 | West Liberty | 1,666 | Mrs. Eva Ball | 1900 | 4,595 | 174 | 13,980 | 1,503 | 16 |
| *124 | Whiting | 576 | Chloe Rains | 1913 | 1,886 | 278 | 5,244 | 310 | 140 |
| 125 | Winterset | 2,818 | Mary Cassidy | 1892 | 8,824 | 221 | 12,748 | 1,948 | 6 |
| 126 | Woodbine | 1,600 | Maud Van Scoy | 1908 | 2,923 | 269 | 6,292 | 734 | 6 |

*Tax voted since July 1, 1914.

*Maintained by endowment.

STATISTICS OF IOWA LIBRARIES FOR 1914

877

LIBRARIES—Continued.

| Number | Receipts | | | | Expenditures | | | | | | Number employed | Hours open per week |
|--------|----------------------|-------------------------|--------------------------|---------------------------|--------------|----------------------|-------------|---------------------|----------------------|--|-----------------|---------------------|
| | Income from city tax | No. mills city tax levy | Income from township tax | Income from other sources | Books | Building and repairs | Periodicals | Salary of librarian | Salary of assistants | Janitor, fuel, light, grounds and other expenses | | |
| 108 | \$ 1,758 | 2 | ----- | \$ 102 | \$ 357 | \$ 122 | \$ 42 | \$ 420 | ----- | \$ 570 | 2 | 30 |
| 109 | 878 | 3 | ----- | 592 | 114 | 10 | 42 | 200 | ----- | 543 | 2 | 36 |
| 110 | 1,681 | 2 8-10 | ----- | 150 | 461 | 71 | 47 | 490 | ----- | 510 | 1 | 35 |
| 111 | 762 | 3 | ----- | 33 | 187 | ----- | 42 | 300 | ----- | 603 | 1 | 25 |
| 112 | 900 | 2 1/2 | ----- | 44 | 177 | 27 | 6 | 180 | ----- | 293 | 1 | 11 |
| 113 | 1,908 | 4 | \$ 468 | 293 | 402 | 64 | 54 | 600 | \$ 62 | 883 | 3 | 39 |
| 114 | ----- | 5 | ----- | ----- | 44 | ----- | 23 | 150 | ----- | ----- | 1 | 25 |
| 115 | 905 | 3 | ----- | 130 | 120 | 196 | 42 | 360 | ----- | 238 | 2 | 25 |
| 116 | 1,968 | 2 | ----- | 15 | 419 | ----- | 16 | 600 | ----- | 272 | 2 | 38 |
| 117 | 1,555 | 2 | ----- | ----- | 493 | 97 | 94 | 540 | 109 | 266 | 3 | 36 |
| 118 | 12,772 | 2 | ----- | 1,558 | 1,522 | ----- | 423 | 1,200 | 5,380 | 3,652 | 16 | 75 |
| 119 | ----- | ----- | ----- | ----- | ----- | ----- | ----- | ----- | ----- | ----- | ----- | ----- |
| 120 | 1,602 | 2 | ----- | 31 | 510 | 106 | 74 | 460 | ----- | 409 | 1 | 32 |
| 121 | ----- | ----- | ----- | ----- | 1,007 | ----- | 126 | 1,200 | 600 | ----- | 2 | 55 |
| 122 | 336 | 2 1/2 | ----- | 42 | 117 | ----- | 42 | 180 | 6 | 226 | 1 | 24 |
| 123 | 998 | 2 1/2 | ----- | 25 | 101 | 50 | 74 | 360 | ----- | 299 | 2 | 30 |
| 124 | ----- | ----- | ----- | 505 | 167 | 22 | 26 | 240 | ----- | 313 | 1 | 13 |
| 125 | 1,525 | 3 | ----- | 25 | 231 | 8 | 90 | 420 | 205 | 474 | 3 | 33 |
| 126 | 487 | 2 | 513 | ----- | 377 | 33 | ----- | 270 | ----- | 371 | 1 | 15 |

PUBLIC LIBRARY BUILDINGS IN IOWA

PUBLIC LIBRARY BUILDINGS IN IOWA.

| Place | Donor | Cost of Building | Year erected |
|-----------------|---|------------------|--------------|
| Albia | Andrew Carnegie | \$ 10,000 | 1908 |
| Alden | Andrew Carnegie | 9,000 | 1913 |
| Algona | Andrew Carnegie | 10,000 | 1905 |
| Ames | Andrew Carnegie | 16,000 | 1904 |
| Anamosa | D. A. R. subscription | 12,000 | 1900 |
| Atlantic | Andrew Carnegie | 12,000 | 1903 |
| Audubon | Andrew Carnegie | 10,000 | 1912 |
| Bloomfield | Andrew Carnegie | 10,000 | 1913 |
| Boone | Senator C. J. A. Ericson | 15,000 | 1901 |
| Burlington | P. M. Crapo and tax | 60,000 | 1898 |
| Carroll | Andrew Carnegie | 10,000 | 1905 |
| Cedar Falls | Andrew Carnegie | 15,000 | 1903 |
| Cedar Rapids | Andrew Carnegie | 75,000 | 1905 |
| Centerville | General F. M. Drake | 30,000 | 1903 |
| Central City | John C. Clegg | 2,000 | |
| Chariton | Andrew Carnegie | 11,000 | 1904 |
| Charles City | Andrew Carnegie | 12,500 | 1904 |
| Cherokee | Andrew Carnegie | 12,000 | 1905 |
| Clarinda | Andrew Carnegie | 15,000 | 1909 |
| Clarion | Morgan Everts | 10,000 | 1907 |
| Clinton | Andrew Carnegie and Mrs. E. L. Young | 45,000 | |
| Colfax | Andrew Carnegie | 6,500 | 1913 |
| Corning | Mrs. M. A. Rawson | 2,500 | 1900 |
| Council Bluffs | Andrew Carnegie | 70,000 | 1905 |
| Cresco | Andrew Carnegie | 17,500 | 1914 |
| Davenport | Andrew Carnegie | 75,000 | 1904 |
| Denison | Andrew Carnegie | 12,500 | 1904 |
| Des Moines | City tax | 300,000 | 1904 |
| DeWitt | Andrew Carnegie | 6,500 | 1908 |
| Dubuque | Andrew Carnegie, F. D. Stout and citizens | 100,000 | 1902 |
| Dunlap | Andrew Carnegie | 10,000 | 1912 |
| Eagle Grove | Andrew Carnegie | 10,000 | 1903 |
| Eldon | Andrew Carnegie | 7,500 | 1913 |
| Eldora | Andrew Carnegie | 10,000 | 1903 |
| Emmetsburg | Andrew Carnegie | 10,000 | 1912 |
| Estherville | Andrew Carnegie | 10,000 | 1903 |
| Fairfield | Andrew Carnegie | 40,000 | 1893 |
| Forest City | City tax | 2,000 | 1899 |
| Fort Dodge | Andrew Carnegie | 30,000 | 1904 |
| Fort Madison | Mrs. Carrie Cattermole | 25,000 | 1893 |
| Garner | Andrew Carnegie | 6,500 | 1915 |
| Glenwood | Andrew Carnegie | 7,500 | 1907 |
| Grinnell | Joel Stewart | 15,000 | 1901 |
| Grundy Center | Andrew Carnegie | 6,000 | 1912 |
| Hampton | Andrew Carnegie | 11,000 | 1905 |
| Hawarden | Andrew Carnegie | 5,000 | 1903 |
| Humboldt | Andrew Carnegie | 10,000 | 1909 |
| Independence | Perry Munson | 15,000 | 1894 |
| Indianola | Andrew Carnegie | 12,000 | 1904 |
| Iowa City | Andrew Carnegie | 35,000 | 1904 |
| Iowa Falls | Andrew Carnegie and E. S. Ellsworth | 18,000 | 1905 |
| Jefferson | Andrew Carnegie | 10,000 | 1904 |
| Keokuk | J. L. Rice and citizens | 30,000 | 1883 |
| Knoxville | Andrew Carnegie | 10,000 | 1913 |
| Lake City | Andrew Carnegie | 7,500 | 1910 |
| Laurens | Andrew Carnegie | 3,800 | 1910 |
| Le Mars | Andrew Carnegie | 10,000 | 1904 |
| Leon | Andrew Carnegie | 6,000 | 1906 |
| Manchester | Andrew Carnegie | 10,000 | 1903 |
| Maquoketa | Andrew Carnegie | 12,500 | 1903 |
| Marengo | Andrew Carnegie | 10,000 | 1905 |
| Marion | Andrew Carnegie | 11,200 | 1904 |
| Marshalltown | Andrew Carnegie | 30,000 | 1903 |
| Mason City | Andrew Carnegie and citizens | 30,000 | 1904 |
| Missouri Valley | Andrew Carnegie | 10,000 | 1911 |
| Monticello | Andrew Carnegie | 12,500 | 1904 |
| Mt. Pleasant | Andrew Carnegie | 12,500 | 1905 |
| Muscatine | P. M. Musser | 40,000 | 1902 |

PUBLIC LIBRARY BUILDINGS IN IOWA

879

PUBLIC LIBRARY BUILDINGS IN IOWA—Continued.

| Place | Donor | Cost of Building | Year erected |
|---------------------|--|------------------|--------------|
| Nashua | Andrew Carnegie | 6,000 | 1905 |
| Nevada | Silliman estate and city tax | 10,000 | 1900 |
| New Hampton | Andrew Carnegie | 10,000 | 1910 |
| Newton | Andrew Carnegie | 10,000 | 1902 |
| Odebolt | Andrew Carnegie and W. W. Field | 4,000 | 1904 |
| Onawa | Andrew Carnegie and Addison Oliver | 20,000 | 1909 |
| Osage | Andrew Carnegie | 10,000 | 1910 |
| Osceola | Andrew Carnegie | 10,000 | 1911 |
| Oskaloosa | Andrew Carnegie | 22,500 | 1903 |
| Ottumwa | Andrew Carnegie | 50,000 | 1902 |
| Paullina | F. G. Frothingham and citizens | 5,000 | 1907 |
| Pella | Andrew Carnegie | 11,000 | 1907 |
| Perry | Andrew Carnegie | 10,000 | 1904 |
| Red Oak | Andrew Carnegie | 12,500 | 1909 |
| Rock Rapids | O. P. Miller and Thompson estate | 4,000 | 1902 |
| Rockwell City | Andrew Carnegie | 8,000 | 1909 |
| Sac City | Andrew Carnegie | 8,000 | 1913 |
| Sanborn | Andrew Carnegie | 4,000 | 1912 |
| Sheldon | Andrew Carnegie | 10,000 | 1909 |
| Shenandoah | Andrew Carnegie | 10,000 | 1905 |
| Siourneve | Andrew Carnegie | 10,000 | 1914 |
| Sioux City | Andrew Carnegie | 75,000 | 1913 |
| Spencer | Andrew Carnegie | 10,000 | 1905 |
| Spirit Lake | Andrew Carnegie | 10,000 | 1912 |
| Storm Lake | Andrew Carnegie | 10,000 | 1906 |
| Stuart | Andrew Carnegie | 6,000 | 1908 |
| Tama | Andrew Carnegie | 8,000 | 1907 |
| Tipton | Andrew Carnegie and citizens | 18,000 | 1903 |
| *Traer | Andrew Carnegie | | |
| Villisca | Andrew Carnegie | 10,000 | 1909 |
| Vinton | Andrew Carnegie and C. and W. O. Ellis | 12,500 | 1902 |
| Washington | Mrs. J. A. Chilcote | 12,500 | 1901 |
| Waterloo | Andrew Carnegie (two buildings) | 45,000 | 1905 |
| Waverly | Andrew Carnegie | 10,000 | 1904 |
| Webster City | Kendall Young | 50,000 | 1905 |
| West Branch | Mrs. Hulda Enlow | 2,000 | 1904 |
| West Liberty | Andrew Carnegie | 7,500 | 1906 |
| Winterset | Andrew Carnegie | 10,000 | 1905 |
| Woodbine | Andrew Carnegie | 7,500 | 1910 |

*Buildings in process of erection.

ASSOCIATION AND SUBSCRIPTION LIBRARIES.

| Place | Name of Library | Librarian | Volumes added 1914 | Total number of volumes |
|-----------------|-------------------------|--------------------------|-----------------------|----------------------------|
| Adel | Public Library | Mrs. E. A. Witmer | 185 | 550 |
| Afton | Library Association | | 182 | 670 |
| Alta | Library Association | Grace Clemons | 146 | 828 |
| Anita | Public Library | Mrs. Frank Carter, Jr. | 282 | 1,291 |
| Ankeny | Public Library | Mrs. Wm. Way | | 1,260 |
| Anthon | Public Library | Mrs. Allen B. Chattin | | 1,260 |
| Avoca | Public Library | Mrs. W. A. Maxwell | 123 | 2,265 |
| Belle Plaine | Public Library | Mrs. Ida H. Rank | 68 | 1,445 |
| Brooklyn | Y. P. Christian Ass'n | Gertrude A. Newkirk | 49 | 382 |
| Correctionville | Library Association | Mrs. Lillian Woodruff | 100 | 2,200 |
| Coon Rapids | Public Library | Mrs. Molly T. Browning | 1,050 | 1,141 |
| Corydon | Public Library | Mrs. Nell Corbin | 200 | 3,000 |
| *Creston | Public Library | Bella Alderson | 365 | 2,600 |
| Elma | Public Library | Mrs. W. P. Weed | 68 | 493 |
| Exira | Thursday Club | Mrs. Anna McAninch | 100 | 1,500 |
| Fertile | Library Association | E. E. White | 230 | 230 |
| Fonda | Library Association | James L. O'Keefe | 55 | 55 |
| Garden Grove | Public Library | Mrs. May F. Hoadley | 311 | 736 |
| Gowrie | Library Association | Mrs. Frank Triplett | 76 | 350 |
| Grand River | Library Association | Mrs. Bessie Overholzer | 10 | 125 |
| Greene | Library Association | Marion Hodgdon | 30 | 2,729 |
| Guthrie Center | Woman's Club | Mrs. S. O. Hoyt | 85 | 1,117 |
| Hornick | Public Library | Mrs. B. A. Means | | 332 |
| Ida Grove | Public Library | Mrs. Laura Lovett | 177 | 1,502 |
| Kellerton | Public Library | Mrs. A. F. Smith | 10 | 302 |
| Keosauqua | Public Library | Mrs. Josie B. Sherman | | |
| Keota | Public Library | Mrs. E. C. Gilbert | | |
| Kiron | B.Y.P.U. Pub. Library | Alice L. Sandberg | 22 | 603 |
| Lansing | Public Library | Martha Hemenway | 336 | 1,170 |
| Letts | Library Association | Clara Barker | | |
| Lewis | Public Library | Mrs. Bess Stalnaker | | 538 |
| Lyons | Young Men's Association | Jeannette F. Balch | 75 | 7,000 |
| Macedonia | Public Library | E. F. Dickinson | 37 | 728 |
| Marcus | Library Association | Mrs. W. E. Willey | 159 | 603 |
| Northwood | Library Association | Mrs. A. K. Trustum | 77 | 936 |
| Ocheyedan | W.C.T.U. Pub. Library | Mrs. Anna B. Henderson | 50 | 400 |
| Parkersburg | Public Library | Etta Taylor | 54 | 2,000 |
| Redfield | Public Library | Mrs. Martha Leeper | | |
| Reinbeck | Library | Mrs. A. M. Campbell | 700 | |
| Rockwell | Public Library | Mrs. Grace R. McClelland | 273 | 562 |
| Salem | Public Library | Mrs. E. A. Wilmeth | 75 | 850 |
| Seymour | Union Library Ass'n | Lizzie Wagner | 25 | 100 |
| Summer | Public Library | Anna Wuttke | 21 | 1,001 |
| Sutherland | Gen. N. R. Baker Ass'n | Mrs. Roma Wheeler Woods | 120 | 1,320 |
| Trenton | Library Association | Mrs. Rose Roberts | 50 | 2,000 |
| Union | Library Association | Mrs. Alma Hauser | | |
| Wellman | Schofield Library Ass'n | Ella Weller | 38 | 1,420 |
| What Cheer | Thursday Club | Mrs. Anna Morris | | |

*In connection with High School Library.

COLLEGE AND ACADEMY LIBRARIES.

| Place | Name of Library | Librarian | Volumes added 1914 | Total number of volumes |
|-----------------|--------------------------|----------------------|-----------------------|----------------------------|
| Cedar Rapids | Coe College | Miranda Scoville | 625 | 10,370 |
| Clinton | Wartburg College | H. Kuhlmann | 16 | 5,130 |
| College Springs | Amity College | | | |
| Decorah | Luther College | O. A. Naeseth | 457 | 18,746 |
| Denison | Normal and Business Col. | | 6 | 500 |
| Des Moines | Des Moines College | Mrs. Eva M. Page | 200 | 8,800 |
| Des Moines | Drake University | Rae Stockham | 2,634 | 29,251 |
| Des Moines | Grand View College | S. Isaksen | 100 | 4,000 |
| Des Moines | Highland Park | Marguerite Wellwood | 25 | 7,000 |
| Dubuque | Dubuque College | Rev. Arthur M. Clark | 8,600 | 8,600 |
| Dubuque | Wartburg Theol. Sem. | Geo. J. Fritschel | 30 | |
| Epworth | Epworth Seminary | Ida A. Wunch | 40 | 2,846 |
| Fairfield | Parsons College | Emma L. Kirk | 691 | 8,445 |
| Fayette | Upper Iowa University | Mrs. P. H. Alderson | 282 | 8,068 |
| Forest City | Waldorf College | O. T. Moen | 15 | 2,500 |
| Grinnell | Grinnell College | L. L. Dickerson | 2,105 | 51,762 |
| Hopkinton | Lenox College | Elizabeth R. Hendee | | |
| Indianola | Simpson College | Maide E. Baker | 1,050 | 10,350 |
| Iowa Falls | Ellsworth College | Helen M. Weaver | 137 | 7,780 |
| Lamoni | Graceland College | N. Ray Carmichael | 132 | 5,000 |
| Mt. Pleasant | Iowa Wesleyan | Blanche Swan | 475 | 6,364 |
| Mt. Vernon | Cornell College | May L. Fairbanks | 1,158 | 40,919 |
| Orange City | N. W. Classical Acad. | John D. Muyskens | | 2,000 |
| Osage | Cedar Valley Seminary | Mary Alice Fullerton | | 2,000 |
| Oskaloosa | Penn College | Rosa E. Lewis | 100 | 7,600 |
| Pella | Central College | Helen I. Hanna | 68 | 7,984 |
| Shenandoah | Western Normal School | | 75 | 2,000 |
| Sioux City | Morningside College | Martha O. Sanborn | 1,500 | 20,000 |
| Storm Lake | Buena Vista College | Alice E. Wilcox | 750 | 8,706 |
| Tabor | Tabor College | Zeda E. Walling | 420 | 6,282 |
| Toledo | Leander Clark College | W. L. Verry | 150 | 8,000 |

Note—Statistics of Public School Libraries will be found in the report of the State Superintendent of Public Instruction.

MISCELLANEOUS LIBRARIES.

| | | | | |
|--------------|--------------------------|------------------|-------|--------|
| Cedar Rapids | Bohemian Reading Society | Anthony Soukup | 3 | 2,594 |
| Cedar Rapids | Iowa Masonic Library | Newton R. Parvin | 1,300 | 27,500 |
| Davenport | Academy of Sciences | J. H. Paarmann | | |
| Lamoni | Church of L. D. S. | Herman C. Smith | | |

LIBRARIES IN STATE INSTITUTIONS.

| | | | | |
|-------------|---------------------------------------|-------------------|-------|---------|
| Ames | Iowa State College | Lavinia E. Clark | 4,415 | 48,000 |
| Cedar Falls | Iowa State Teachers College | Anne S. Duncan | | 41,554 |
| Des Moines | Historical Department | E. R. Harlan | 1,696 | 21,148 |
| Des Moines | State Library (including Law Library) | Johnson Brigham | 5,204 | 133,555 |
| Des Moines | State Traveling Library | Reba Davis | 4,277 | 30,152 |
| Iowa City | State Historical Society | Eliza L. Johnson | 533 | 41,416 |
| Iowa City | State University | Jennie F. Roberts | 7,739 | 106,900 |
| Iowa City | S. U. I. Law Library | Elmer A. Wilcox | 802 | 15,922 |

LIBRARIES IN STATE INSTITUTIONS UNDER BOARD OF CONTROL.
ELIZA E. TOWNSEND, SUPERVISING LIBRARIAN.

| Place | Name of Library | Volumes added 1914 | Total number of volumes |
|----------------|--|-----------------------|----------------------------|
| Anamosa | State Reformatory | 3 | 8,286 |
| Cherokee | State Hospital | | 2,599 |
| Clarinda | State Hospital | 247 | 1,071 |
| Council Bluffs | School for the Deaf | 163 | 6,117 |
| Davenport | Soldiers' Orphans' Home | 18 | 2,986 |
| Eldora | Industrial School for Boys | 324 | 3,330 |
| Ft. Madison | State Penitentiary | 982 | 6,042 |
| Glenwood | Institution for Feeble Minded Children | 8 | 886 |
| Independence | State Hospital | 247 | 1,913 |
| Knoxville | Hospital for Inebriates | 193 | 1,478 |
| Marshalltown | Soldiers' Home | 14 | 1,805 |
| Mitchellville | Industrial School for Girls | 5 | 1,747 |
| Mt. Pleasant | State Hospital | 98 | 2,784 |
| Oakdale | State Sanatorium for Treatment of Tuberculosis | 52 | 676 |

COMPARATIVE EXPENSE OF THE ELECTION AND PRIMARY IN THE SEVERAL
COUNTIES OF THE STATE FOR THE YEARS 1910, 1912 and 1914,
WHERE OBTAINABLE.

Compiled by the Law Department of the State Library.

| County | Primary | | | General Election | | |
|-------------|-----------|-------------|-------------|------------------|-------------|-------------|
| | 1910 | 1912 | 1914 | 1910 | 1912 | 1914 |
| Adair | \$ 873.49 | \$ 1,390.10 | \$ 1,188.59 | \$ 1,109.75 | \$ 1,252.75 | \$ 1,059.54 |
| Adams | 929.29 | 974.08 | 1,027.89 | 1,219.90 | 1,397.31 | 1,227.08 |
| Allamakee | 1,176.06 | 1,120.31 | 1,206.85 | 1,810.04 | 1,379.70 | 1,505.65 |
| Annahoose | 2,055.00 | 2,116.00 | 1,064.65 | 1,946.60 | 2,000.50 | 1,125.10 |
| Audubon | 1,015.06 | 876.20 | 780.58 | 1,088.20 | 1,024.20 | 996.88 |
| Benton | | | 1,765.61 | 13,173.63 | 13,075.10 | 1,753.16 |
| Black Hawk | 2,097.05 | 2,620.36 | 2,086.30 | 2,650.98 | 3,201.55 | 3,545.92 |
| Boone | 1,505.61 | 1,882.42 | 1,505.61 | 1,882.42 | 1,808.55 | 1,834.15 |
| Bremer | 829.05 | 1,147.10 | 1,248.87 | 895.05 | 1,314.57 | 1,122.20 |
| Buchanan | 1,051.50 | 1,088.90 | 1,303.55 | 1,530.20 | 1,602.29 | 1,566.30 |
| Buena Vista | 1,164.55 | 1,590.85 | 1,313.10 | 1,236.70 | 1,471.35 | 1,367.13 |
| Butler | 1,280.35 | 1,150.53 | 1,496.89 | 1,101.30 | 1,232.56 | 1,411.65 |
| Calhoun | 1,121.54 | 1,241.82 | 1,542.85 | 1,278.26 | 1,641.75 | 1,883.72 |
| Carroll | 1,415.75 | 1,577.20 | 968.90 | 1,919.20 | 1,826.97 | 1,875.60 |
| Cass | 1,534.20 | 1,265.85 | 1,413.85 | 1,892.73 | 1,537.15 | 1,596.84 |
| Cedar | 1,354.10 | 1,443.99 | 1,164.71 | 1,505.23 | 1,818.26 | 1,673.61 |
| Cerro Gordo | * | * | 1,187.87 | * | * | 2,066.50 |
| Cherokee | 691.17 | 1,035.90 | 1,234.40 | 709.78 | 1,321.38 | 1,036.26 |
| Chickasaw | 945.99 | 1,253.12 | 1,046.98 | 1,440.49 | 1,326.69 | 1,850.05 |
| Clarke | 992.10 | 1,858.85 | 1,470.45 | 1,023.95 | 1,134.43 | 1,284.02 |
| Clay | | 1,321.69 | 1,352.07 | | 1,626.80 | 1,415.28 |
| Clayton | 1,706.27 | 1,676.83 | 2,103.51 | 1,955.88 | 2,212.52 | 1,966.15 |
| Clinton | 2,186.15 | 2,704.03 | 2,282.00 | 4,066.65 | 3,658.65 | 2,864.65 |
| Crawford | 1,384.70 | 1,373.15 | 1,647.52 | 1,538.90 | 1,079.00 | 1,665.01 |
| Davis | 926.75 | 1,301.95 | 1,492.77 | 1,167.45 | 1,121.60 | 1,188.80 |
| Dallas | 1,652.26 | 1,283.96 | 1,678.83 | 1,854.59 | 1,544.45 | 1,558.63 |
| Decatur | | * | 1,575.42 | | * | 1,690.60 |
| Delaware | 1,144.27 | 1,200.02 | 1,678.88 | 1,443.06 | 1,472.90 | 1,449.40 |
| Des Moines | * | * | 2,119.27 | * | * | 2,331.15 |
| Dickinson | 692.15 | 889.65 | 1,167.72 | 774.40 | 729.00 | 897.12 |
| Dubuque | 2,458.95 | 3,257.25 | 2,812.75 | 2,690.33 | 3,584.58 | 3,770.16 |
| Emmett | * | 1,092.80 | 910.00 | * | 1,272.05 | 780.53 |

COMPARATIVE EXPENSE OF ELECTION—Continued.

| County | Primary | | | General Election | | |
|---------------|----------|----------|----------|------------------|-----------|-----------|
| | 1910 | 1912 | 1914 | 1910 | 1912 | 1914 |
| Fayette | 1,716.17 | 1,501.24 | 1,701.96 | 1,920.67 | 1,663.28 | 1,245.38 |
| Floyd | 1,465.65 | 1,689.27 | 1,380.24 | 1,375.78 | 1,527.14 | 1,707.45 |
| Franklin | 1,204.75 | 1,134.11 | 1,674.00 | 1,183.88 | 1,068.00 | 1,630.00 |
| Fremont | 1,441.00 | 1,329.48 | 1,356.04 | 1,585.80 | 1,653.80 | 1,634.58 |
| Greene | 1,436.91 | 1,192.21 | 1,167.90 | 1,144.60 | 1,341.10 | 1,157.77 |
| Grundy | 959.05 | 1,121.33 | 1,308.23 | 1,023.30 | 1,347.76 | 1,136.69 |
| Guthrie | | | | †1,951.53 | †1,835.36 | †1,792.81 |
| Hamilton | 1,139.50 | 1,336.52 | 1,663.42 | 1,101.65 | 1,415.88 | 1,527.15 |
| Hancock | 1,074.70 | 1,208.33 | 648.30 | 1,183.70 | 1,121.28 | 607.00 |
| Hardin | 1,446.27 | 874.81 | 1,273.82 | 2,012.50 | 940.72 | 1,191.05 |
| Harrison | 1,673.91 | 1,573.81 | 1,544.81 | 1,544.81 | 1,493.82 | 1,486.07 |
| Henry | 1,246.90 | 1,070.65 | 1,344.75 | 1,320.20 | 1,290.48 | 1,551.83 |
| Howard | 1,206.62 | 1,306.24 | 1,235.59 | 1,386.85 | 1,423.76 | 1,217.55 |
| Humboldt | 773.60 | 964.20 | 1,007.15 | 950.40 | 1,027.45 | 940.00 |
| Ida | 848.28 | 1,223.22 | 1,020.63 | 680.00 | 859.66 | 978.58 |
| Iowa | 1,171.43 | 1,405.04 | 1,615.53 | 1,444.24 | 1,686.44 | 1,772.95 |
| Jackson | 2,098.41 | 1,566.47 | 1,130.80 | 1,763.87 | 1,301.87 | 1,809.55 |
| Jasper | 1,496.25 | 1,497.56 | 1,588.67 | 1,815.12 | 2,126.45 | 1,764.60 |
| Jefferson | 971.64 | 986.45 | 1,965.18 | 643.99 | 705.16 | 1,429.45 |
| Johnson | 1,223.05 | 1,397.45 | 1,244.00 | 1,466.89 | 1,906.60 | 1,775.85 |
| Jones | 1,644.34 | 1,854.07 | 1,639.32 | 1,329.04 | 1,921.74 | 1,422.05 |
| Keokuk | 1,663.89 | 1,770.37 | 2,274.53 | 1,802.91 | 2,020.88 | 1,629.45 |
| Kossuth | * | 1,359.37 | 1,307.35 | * | 2,006.00 | 1,637.50 |
| Lee | 1,706.23 | 1,834.72 | 2,776.45 | 3,048.73 | 3,403.87 | 3,521.70 |
| Linn | 2,877.40 | 2,747.34 | 2,882.47 | 2,792.71 | 4,429.70 | 4,853.54 |
| Louisia | 685.18 | 958.05 | 908.95 | 1,025.40 | 1,149.26 | 985.65 |
| Lucas | 1,058.03 | 1,194.55 | 1,362.30 | 1,012.52 | 1,213.15 | 1,370.37 |
| Lyon | | 1,308.74 | 1,565.42 | * | 1,027.26 | 1,241.85 |
| Madison | 1,094.15 | 1,140.63 | 1,226.87 | 1,334.32 | 1,459.80 | 1,295.55 |
| Mahaska | 2,059.52 | 2,069.46 | 2,285.79 | 2,534.08 | 2,748.73 | 1,974.37 |
| Marion | 1,355.41 | 1,666.12 | 2,248.50 | 926.80 | 1,900.65 | 1,447.55 |
| Marshall | | | 2,099.86 | * | | 2,272.03 |
| Mills | 1,017.15 | 1,123.60 | 1,019.97 | 1,257.00 | 1,252.50 | 1,219.10 |
| Mitchell | 1,219.80 | 1,178.70 | 1,415.38 | 1,144.05 | 1,347.65 | 1,196.23 |
| Monona | 1,224.70 | 1,163.35 | 1,570.30 | 1,046.20 | 1,388.90 | 1,441.85 |
| Monroe | 3,007.14 | 3,225.13 | 1,988.27 | 2,942.82 | 2,994.66 | 1,905.15 |
| Montgomery | | | | †2,217.93 | †2,280.62 | †2,214.75 |
| Muscatine | | | | †3,442.48 | †3,747.51 | †4,569.15 |
| O'Brien | 986.91 | 1,056.77 | 1,276.77 | 1,217.64 | 1,468.60 | 1,548.74 |
| Osceola | 879.00 | 675.97 | 854.45 | 729.10 | 743.05 | 814.50 |
| Page | 1,242.10 | 1,424.75 | 1,301.12 | 1,210.20 | 1,320.80 | 1,288.11 |
| Palo Alto | 1,228.65 | 1,147.09 | 1,578.87 | 1,209.41 | 1,104.60 | 1,162.68 |
| Plymouth | 1,300.00 | 1,390.00 | 1,795.75 | 1,800.00 | 1,900.00 | 1,653.15 |
| Pocahontas | 850.50 | 985.85 | 1,338.75 | 989.40 | 1,253.35 | 1,099.85 |
| Polk | 6,381.74 | 6,138.30 | 6,022.78 | 7,192.65 | 5,739.61 | 7,007.26 |
| Pottawattamie | 2,530.60 | 2,839.36 | 2,580.86 | 3,690.22 | 4,990.07 | 3,760.88 |
| Poweshiek | * | * | 1,224.12 | * | * | 1,668.93 |
| Ringgold | 974.20 | 989.98 | 874.10 | 1,029.40 | 1,291.71 | 1,301.20 |
| Sac | 985.90 | 1,260.79 | 1,096.60 | 1,324.01 | 1,162.30 | 964.59 |
| Scott | 2,705.14 | 3,383.99 | 3,403.43 | 5,558.67 | 7,465.51 | 5,343.85 |
| Shelby | * | 1,253.20 | 1,501.07 | * | 1,571.95 | 1,388.35 |
| Sioux | 1,491.49 | 1,420.33 | 1,765.35 | 1,463.05 | 1,336.79 | 1,559.75 |
| Story | 1,464.88 | 1,060.80 | 1,337.19 | 1,380.80 | 1,269.01 | 868.40 |
| Tama | 1,614.50 | 1,651.89 | 2,285.49 | 1,920.45 | 1,427.50 | 1,914.53 |
| Taylor | 3,302.18 | 1,138.85 | 1,455.00 | 1,216.40 | 1,250.86 | 1,145.05 |
| Union | 1,526.96 | 1,786.85 | 1,592.75 | 2,178.01 | 3,323.05 | 1,442.81 |
| Van Buren | 1,146.73 | 1,233.67 | 1,408.68 | 983.48 | 1,209.25 | 1,474.10 |
| Wapello | 1,873.80 | 2,206.32 | 2,323.14 | 2,211.85 | 2,570.40 | 2,762.59 |
| Washington | 1,473.35 | 1,490.58 | 1,650.26 | 1,565.60 | 1,601.68 | 1,872.87 |
| Wayne | * | 1,566.00 | 2,146.93 | * | 1,297.30 | 2,108.73 |
| Webster | 1,499.05 | 1,743.19 | 1,826.38 | 1,845.10 | 2,121.08 | 1,987.39 |
| Winnebago | 635.35 | 921.70 | 1,106.00 | 902.95 | 1,050.50 | 1,042.18 |
| Winnehsiek | 2,036.19 | 706.30 | 2,056.47 | 1,640.61 | 3,764.25 | 1,492.04 |
| Woodbury | 2,338.06 | 2,488.70 | 4,513.90 | 3,012.43 | 4,565.53 | 4,152.61 |
| Worth | 560.00 | 691.39 | 640.55 | 940.00 | 1,037.09 | 960.84 |
| Wright | 1,123.43 | 1,970.94 | 1,709.30 | 1,044.40 | 1,154.70 | 1,454.07 |

†Primary and election combined.

*Unobtainable.

LEGAL WEIGHTS FOR IOWA

| | Pounds | | Pounds |
|---------------------------|--------|------------------------------|--------|
| Apples | 48 | Onions | 52 |
| Apples, dried | 24 | Onion top sets | 28 |
| Alfalfa seed | 60 | Onion bottom sets | 32 |
| Barley | 48 | Orchard grass seed | 14 |
| Beans, green, unshelled | 56 | Osage orange seed | 32 |
| Beans, dried | 60 | Parsnips | 45 |
| Beans, Lima | 56 | Peaches | 48 |
| Beets | 56 | Peaches, dried | 33 |
| Blue grass seed | 14 | Peanuts | 22 |
| Bran | 20 | Pears | 45 |
| Bromus inermis | 14 | Peas, green, unshelled | 50 |
| Broom corn seed | 50 | Peas, dried | 60 |
| Buckwheat | 48 | Plums | 48 |
| Carrots | 50 | Popcorn on the ear | 70 |
| Castor beans, shelled | 50 | Popcorn, shelled | 56 |
| Charcoal | 20 | Potatoes | 60 |
| Cherries | 40 | Quinces | 48 |
| Clover seed | 60 | Rape seed | 50 |
| Coal | 80 | Red top seed | 14 |
| Coke | 40 | Rutabagas | 60 |
| Corn on the cob (field) | 70 | Rye | 56 |
| Corn in the ear, unhusked | | Salt | 80 |
| (field) | 75 | Sand | 130 |
| Corn shelled (field) | 56 | Shorts | 20 |
| Corn meal | 48 | Sorghum saccharatum seed | 50 |
| Cucumbers | 48 | Spelt | 40 |
| Emmer | 40 | Sweet corn | 50 |
| Flax seed | 56 | Sweet potatoes | 50 |
| Grapes, with stems | 40 | Timothy seed | 45 |
| Hemp seed | 44 | Tomatoes | 50 |
| Hickory nuts, hulled | 50 | Turnips | 55 |
| Hungarian grass seed | 50 | Walnuts, hulled | 50 |
| Kaffir corn | 56 | Wheat | 60 |
| Lime | 80 | All root crops not specified | |
| Millet seed | 50 | above | 50 |
| Oats | 32 | | |

LAND AREA OF IOWA.

LAND AREA OF IOWA IN SQUARE MILES.

The State, 56,025.

| | | | | | |
|-------------|-----|-----------|-----|---------------|---------|
| Adair | 576 | Franklin | 576 | Montgomery | 432 |
| Adams | 432 | Fremont | 509 | Muscatine | 437 |
| Allamakee | 658 | Greene | 576 | O'Brien | 576 |
| Appanoose | 516 | Grundy | 504 | Osceola | 400 |
| Audubon | 443 | Guthrie | 593 | Page | 557 |
| Benton | 720 | Hamilton | 576 | Palo Alto | 576 |
| Black Hawk | 576 | Hancock | 576 | Plymouth | 860 |
| Boone | 576 | Hardin | 576 | Pocahontas | 576 |
| Bremer | 432 | Harrison | 695 | Polk | 585 |
| Buchanan | 576 | Henry | 433 | Pottawattamie | 960 |
| Buena Vista | 576 | Howard | 476 | Poweshiek | 582 |
| Butler | 576 | Humboldt | 432 | Ringgold | 542 |
| Calhoun | 576 | Ida | 433 | Sac | 576 |
| Carroll | 576 | Iowa | 584 | Scott | 455 |
| Cass | 576 | Jackson | 633 | Shelby | 590 |
| Cedar | 576 | Jasper | 730 | Sioux | 763 |
| Cerro Gordo | 576 | Jefferson | 432 | Story | 576 |
| Cherokee | 576 | Johnson | 618 | Tama | 720 |
| Chickasaw | 504 | Jones | 576 | Taylor | 548 |
| Clarke | 432 | Keokuk | 576 | Union | 433 |
| Clay | 576 | Kossuth | 977 | Van Buren | 484 |
| Clayton | 728 | Lee | 512 | Wapello | 432 |
| Clinton | 693 | Linn | 720 | Warren | 569 |
| Crawford | 720 | Louisa | 407 | Washington | 566 |
| Dallas | 588 | Lucas | 432 | Wayne | 523 |
| Davis | 503 | Lyon | 587 | Webster | 720 |
| Decatur | 534 | Madison | 576 | Winneshiek | 403 |
| Delaware | 576 | Mahaska | 576 | Winneshiek | 694 |
| Des Moines | 413 | Marion | 576 | Woodbury | 873 |
| Dickinson | 405 | Marshall | 576 | Worth | 402 |
| Dubuque | 601 | Mills | 444 | Wright | 576 |
| Emmet | 404 | Mitchell | 473 | | |
| Fayette | 720 | Monona | 556 | Total | *55,964 |
| Floyd | 504 | Monroe | 432 | | |

*See remarks on next page.

*This footing, it will be observed, is 61 less than the amount given at the top of the table. This is accounted for thus: the latter undoubtedly gives the correct area of the state according to government surveys, while the footing shows the sum of the square miles in the several counties according to the records in the state land office, as closely as can be ascertained without computing the precise areas of the townships, and in some cases the sections. The United States Census bureau has issued a pamphlet showing the areas of the several counties in the United States, but the figures for Iowa are evidently not prepared with the accuracy which characterizes most of the work of the bureau, as there are several quite manifest errors in them. They have consequently been discarded in the preparation of this work. P. 201, Historical and Comparative Census, Iowa.

LEGAL HOLIDAYS IN IOWA.

January 1, New Year's Day; February 12, Lincoln's Birthday; February 22, Washington's Birthday; May 30, Decoration Day; July 4, Independence Day; the first Monday in September, Labor Day; the day of the general election; Thanksgiving Day and December 25, Christmas.

COMMISSIONERS FOR IOWA IN OTHER STATES.

List of Commissioners for Iowa in other states, qualified to act as such on the first day of June, 1915, whose terms of office will not expire prior to July 5, 1915; showing their names, postoffice addresses, date of commission, qualification and expiration of commission.

CALIFORNIA.

| Name | Postoffice | Date of Expiration of Commission | Date On and After which Qualified |
|---------------------|----------------|----------------------------------|-----------------------------------|
| J. H. O'Connor..... | Los Angeles... | December 17, 1917 | Dec. 18, 1914 |
| Henry C. Gardiner.. | San Diego..... | August 23, 1915.. | Aug. 24, 1912 |

NEW YORK.

| | | | |
|---------------------|-----------------|-------------------|---------------|
| George H. Corey.... | New York City.. | January 8, 1918.. | Jan. 9, 1915 |
| Hatley K. Armstrong | Penn Yan..... | November 19, 1915 | Nov. 20, 1912 |
| Joseph B. Braman.. | New York City.. | October 24, 1916. | Oct. 25, 1913 |

PENNSYLVANIA.

| | | | |
|--------------------|-----------------|--------------------|----------------|
| John S. Wurts..... | Philadelphia... | September 25, 1917 | Sept. 26, 1914 |
| Thomas J. Hunt.... | Philadelphia... | June 30, 1917..... | July 1, 1914 |

DISTRICT OF COLUMBIA.

| | | | |
|--------------------|----------------|--------------------|--------------|
| Isaac R. Hill..... | Washington.... | August 1, 1915.... | Aug. 2, 1912 |
|--------------------|----------------|--------------------|--------------|

CUMULATIVE INDEX OF SPECIAL SUBJECTS APPEARING IN THE IOWA OFFICIAL REGISTER 1886 TO 1914.

| | Register— | |
|---|-----------|---------|
| | Year | Page |
| Admission of Iowa into Union..... | 1907-8 | 63 |
| Apportionment law of United States (1890)..... | 1892 | 176 |
| Area of Iowa by counties..... | { 1891 | 71 |
| | { 1902 | 481 |
| | { 1913-14 | 861 |
| Area of United States, by states and territories..... | { 1892 | 158 |
| | { 1902 | 405 |
| Articles of confederation..... | 1907-8 | 4 |
| Bacteriological Laboratory—notes on establishment of..... | 1905 | 112 |
| Banks, list of National, States and Savings..... | 1905 | 568 |
| Battlefield monument, commissions..... | { 1905 | 132 |
| | { 1906 | 176 |
| Battleship Iowa—description of..... | 1894 | 64 |
| Biennial election amendment..... | 1905 | 73 |
| vote on, by counties..... | { 1901 | 362 |
| | { 1905 | 377 |
| Capitol of Iowa—history of..... | 1893 | 59 |
| grounds, cost of improvements on..... | 1894 | 62 |
| building, description of..... | 1893 | v |
| Capitol commission..... | { 1904 | 156 |
| | { 1905 | 128 |
| | { 1906 | 171 |
| Celebration of fiftieth anniversary of the Constitution.... | 1907-8 | 560 |
| | { 1891 | 58 |
| | { 1892 | 93 |
| Census of 1890—extracts from..... | { 1893 | 70 |
| | { 1894 | 54 |
| | { 1895 | 123 |
| | { 1896 | 106 |
| | { 1897 | 60 |
| Census of 1895—extracts from..... | { 1898 | 329 |
| | { 1899 | 322 |
| | { 1900 | 411 |
| | { 1901 | 397 |
| Census of 1900—extracts from..... | { 1902 | 397 |
| | { 1903 | 457 |
| | { 1904 | 589 |
| Cities of Iowa, classification of..... | 1913-14 | 707 |
| Cities of Iowa, population, census of 1885..... | 1886 | 85 |
| census of 1890..... | 1892 | 151 |
| census of 1895..... | 1899 | 322 |
| census of 1900..... | 1902 | 475 |
| census of 1905..... | 1906 | 730 |
| census of 1910..... | 1913-14 | 714 |
| Civil war—Iowa soldiers in..... | 1900 | 469 |
| Code commissioners—law relating to..... | 1897 | 263 |
| revision of, 1897..... | 1898 | 339 |
| Columbia Exposition, commissioners from Iowa..... | 1891 | 50 |
| appropriation for..... | 1891 | 50 |
| exhibit of Iowa at..... | 1892 | 65 |
| Commonweal armies of 1894..... | 1895 | 85 |
| Congressional districts of Iowa, population, census of 1885..... | 1887 | 8 |
| census of 1890..... | 1890 | 5 |
| census of 1895..... | 1896 | 112 |
| census of 1900..... | 1903 | 430 |
| census of 1905..... | 1906 | 708 |
| Congressmen from Iowa in fifty-first congress—sketch of members..... | 1890 | 91 |
| Constitution of Iowa, old..... | 1907-8 | 69-81 |
| Constitutional amendments, vote on..... | 1905 | 424 |
| Counties and county names—history of..... | 1906 | 427 |
| | 1909-10 | 687 |
| Danish West Indies, description of..... | 1902 | 394 |
| Dedication of battlefield and prison monuments..... | 1907-8 | 554 |
| District courts of Iowa, rules of practice in..... | 1889 | 62 |
| Educational Commission..... | 1909-10 | 248-252 |
| Educational institutions, legislative committee report..... | 1906 | 210 |
| Electoral vote by states, 1856-1892..... | 1893 | 201 |

| | Register— Year | Page |
|--|-------------------|--------|
| Electors—presidential, names of those from Iowa, 1848-1892..... | 1895 | 85 |
| General assemblies, a chronological sketch of..... | 1907-8 | 180 |
| Governor—abstract of votes cast for, 1846-1897..... | 1899 | 350 |
| Guam—Island of, description of..... | 1900 | 406 |
| Indeterminate sentence and Elmira reformatory systems, report on..... | 1906 | 213 |
| Institutions of Iowa, expenses from founding to 1888..... | 1890 | 61 |
| Interstate senatorial amendment convention..... | 1907-8 | 567 |
| Iowa—history of..... | 1888 | 1 |
| | 1900 | 3 |
| | 1904 | xi |
| | 1909-10 | vii |
| constitution of 1857, voted on by counties..... | 1900 | 55 |
| government..... | 1904 | xxliii |
| school system..... | 1904 | xxvi |
| system of taxation..... | 1904 | xxvii |
| topography..... | 1904 | xxi |
| Island possessions of the United States..... | 1900 | 400 |
| Lake of Iowa—shore line of..... | 1886 | 90 |
| Land grants to Iowa..... | 1886 | 84 |
| department of Iowa, history of..... | 1888 | 51 |
| Libraries of Iowa, statistics of..... | 1913-14 | 838 |
| Louisiana purchase exposition..... | 1904 | 146 |
| | 1905 | 142 |
| Magna Charta..... | 1913-14 | 2 |
| Militia law of the United States..... | 1903 | 187 |
| Mulct and cigarette laws, operation of..... | 1907-8 | 573 |
| | 1909-10 | 717 |
| | 1911-12 | 747 |
| | 1913-14 | 766 |
| Nativity of the pioneers of Iowa..... | 1911-12 | 1 |
| Navy of the United States—description of..... | 1896 | 118 |
| Newspapers and publications of the state..... | 1907-8 | 760 |
| | 1913-14 | 743 |
| Ordinance of 1787..... | 1907-8 | 42 |
| Organic law of Michigan..... | 1907-8 | 47 |
| Organic law of Wisconsin..... | 1907-8 | 49 |
| Organic law of Iowa..... | 1907-8 | 55 |
| Pensioners in Iowa by counties..... | 1891 | 66 |
| United States, by states..... | 1896 | 126 |
| Philippine insurrection, chronological record..... | 1900 | 389 |
| Islands, description of..... | 1900 | 400 |
| Popular vote for president, 1868-1896..... | 1899 | 279 |
| Population of Iowa by counties, 1832 to 1910..... | 1913-14 | 710 |
| Population of Iowa by minor civil divisions..... | 1911-12 | 654 |
| Population of the United States from 1800 to 1910..... | 1913-14 | 708 |
| Porto Rico—description of..... | 1900 | 404 |
| Postoffices in Iowa..... | 1913-14 | 728 |
| President, vote for by counties in Iowa, 1848-1892..... | 1899 | 346 |
| method of election of..... | 1904 | 580 |
| Primary election law..... | 1907-8 | 541 |
| Prohibition law of 1855, vote on..... | 1889 | 207 |
| amendment to constitution, vote on..... | 1889 | 207 |
| Pure food laws, state and national, a summary..... | 1907-8 | 563 |
| Qualifications for voters in states and territories..... | 1903 | 535 |
| Real estate in Iowa—recorded mortgage debt on..... | 1893 | 71 |
| Secretary of state—abstract of vote for, 1846-1896..... | 1899 | 360 |
| Session laws—synopsis of..... | 1893 | 55 |
| Soldiers' vote, summary of, 1863-1865..... | 1889 | 203 |
| Spanish-American war—Iowa in..... | 1899 | 1 |
| chronological record of..... | 1899 | x |
| | 1900 | 385 |
| treaty of peace with Spain..... | 1900 | 393 |
| Trans-Mississippi Exposition..... | 1898 | 341 |
| Tuberculosis, extent of in Iowa..... | 1905 | 176 |
| | 1906 | 231 |
| Tutuila Island—description of..... | 1900 | 407 |
| United States, statistics concerning the several states..... | 1903 | 533 |
| Vital statistics—collection of..... | 1905 | 113 |
| Wake Island—description of..... | 1900 | 407 |
| Weights, legal for Iowa..... | 1913-14 | 860 |

INDEX.

| | |
|---|------------------|
| Academy of science, officers, object..... | 219, 220 |
| Accountancy, board of..... | 206, 207 |
| Accounting, municipal, department of..... | 179 |
| Adair county, census returns | 746, 747 |
| county officers | 287 |
| general election returns..... | 466, 504, |
| 507, 510, 513, 523, 527, 530, 535 | |
| primary election returns..... | 620, 649, |
| 652, 655, 657, 659, 663, 671, 678 | |
| times of holding court..... | 231 |
| Adams county, census returns..... | 746, 747 |
| county officers | 287 |
| general election returns..... | 454, 504, |
| 507, 510, 513, 522, 526, 530, 534 | |
| primary election returns..... | 611, 649, |
| 652, 655, 657, 659, 663, 671, 677 | |
| times of holding court..... | 231 |
| Adjutant General, duties and office force..... | 186-188 |
| Adjutants General, list of, since creation of office..... | 98 |
| Agents, list of territorial..... | 42 |
| Agricultural college, president, faculty, etc..... | 244-249, 262-272 |
| Agricultural Department, state, officers and directors..... | 197-199 |
| list of officials since organization..... | 108, 109 |
| United States, list of officers..... | 841 |
| experiment station and staff..... | 269 |
| Alabama, congressmen | 851 |
| electoral vote for president, 1897-1913..... | 549 |
| popular vote for president, 1904, 1908, 1912..... | 546-548 |
| population at each national census..... | 741 |
| state officers | 824 |
| United States senators..... | 848 |
| Alaska, delegate in congress..... | 857 |
| population at each national census..... | 744 |
| territorial officers | 836 |
| Allamakee county, census returns | 746, 747 |
| county officers | 288 |
| general election returns..... | 418, 504, |
| 507, 510, 513, 518, 528, 530, 538 | |
| primary election returns..... | 582, 649, |
| 652, 655, 657, 659, 669, 671, 681 | |
| times of holding court..... | 231 |
| Amendments to constitution of Iowa..... | 39 |
| the United States..... | 13 |
| Anamosa reformatory, officers, etc..... | 239 |
| Animal health commission, officers, duties..... | 201 |
| Annals of Iowa..... | 203 |
| Annual fee to be paid by corporations..... | 177 |
| Appanoose county, census returns | 746, 747 |
| county officers | 288 |
| general election returns..... | 454, 504, |
| 507, 510, 513, 522, 526, 530, 534 | |
| primary election returns..... | 611, 649, |
| 652, 655, 657, 659, 663, 671, 677 | |
| times of holding court..... | 231 |
| Archives, hall of public..... | 203 |
| Area of Iowa by counties..... | 884 |
| Arizona, congressmen | 851 |
| electoral vote for president, 1913..... | 549 |
| popular vote for president, 1912..... | 546 |
| United States senators..... | 848 |
| population at each national census..... | 744 |
| state officers | 824 |

| | |
|--|----------------|
| Arkansas, congressmen | 851 |
| electoral votes for president, 1897, 1901, 1905, 1909, 1913..... | 549 |
| popular vote for president, 1904, 1908, 1912..... | 546-548 |
| population at each national census..... | 744 |
| state officers | 824 |
| United States senators..... | 848 |
| Articles of incorporation, filed with whom..... | 177 |
| Assemblies, territorial, members of..... | 44, 45 |
| Assessments by executive council, 1914, railway..... | 819 |
| interurban | 819 |
| sleeping car | 820 |
| equipment car | 820 |
| express companies | 821 |
| telegraphs and telephones..... | 821 |
| Assistant adjutant general | 186 |
| attorney general | 181 |
| curators, historical department..... | 203 |
| dairy and food commissioners..... | 193 |
| fish and game wardens..... | 195 |
| secretary executive council..... | 185 |
| state geologist | 211 |
| list of, since creation of office..... | 106 |
| veterinary surgeons | 199 |
| Associate justices of Iowa supreme court..... | 225 |
| since organization of state..... | 112, 113 |
| United States supreme court..... | 839 |
| list of, since 1789..... | 869 |
| Association and subscription libraries, statistics of..... | 880 |
| Attorney general, duties, office force..... | 181 |
| semi-official vote by precincts, election, 1914..... | 392-503 |
| official vote for, by counties, 1914..... | 510-512 |
| vote for at primary election, 1914..... | 649-658 |
| United States | 867 |
| Attorneys, district under constitution of 1857, list of..... | 845-847 |
| Attorneys, list of territorial..... | 42 |
| United States, for Iowa..... | 842 |
| Attorneys general, list of since organization of state..... | 119 |
| of the United States, list of, since creation of department | 867 |
| Audit, board of | 186 |
| Auditor of state, office force and duties..... | 178, 179 |
| semi-official vote by precincts, election 1914..... | 392-503 |
| official vote for, by counties, 1914..... | 508, 509 |
| vote at primary election, 1914..... | 649-658 |
| Auditors, list of territorial..... | 42 |
| Auditors of state, list of, since organization of state..... | 92 |
| deputies, list of..... | 111 |
| Audubon county, census returns | 746, 747 |
| county officers | 283 |
| general election returns..... | 466, 504, |
| 507, 510, 513, 523, 527, 530, 538 | |
| primary election returns..... | 620, 649, 652, |
| 655, 657, 659, 663, 666, 671, 682 | |
| times of holding court..... | 231 |
| Automobiles, where registered..... | 177 |
| Bacteriological laboratory | 209 |
| Bank examiners | 178 |
| Banking department under control of state auditor..... | 179 |
| Bees, inspector of..... | 220 |
| Benton county, census returns | 746, 747 |
| county officers | 289 |
| general election returns..... | 428, 504, |
| 507, 510, 513, 519, 529, 530, 539 | |
| primary election returns..... | 590, 649, 652, |
| 655, 657, 659, 662, 669, 671, 682 | |
| times of holding court..... | 231 |
| Binder, state | 194, 195 |
| Binders, list of state, since creation of office..... | 99 |
| Biographies, state officers | 685-699 |
| senators | 704-716 |
| representatives | 717-741 |
| U. S. senators | 700 |
| congressmen | 701-703 |

| | |
|---|----------------|
| Black Hawk county, census returns | 746, 747 |
| county officers | 289 |
| general election returns..... | 408, 504, |
| 507, 510, 513, 517, 528, 530, 537 | |
| primary election returns..... | 574, 649, 652, |
| 655, 657, 659, 661, 669, 671, 680 | |
| times of holding court..... | 231 |
| Blind, college for, officers, etc..... | 250 |
| Board, geological | 211 |
| Board of control state institutions, members, duties, etc..... | 234, 235 |
| office force | 234 |
| list of members, since creation of board | 101 |
| list of secretaries, since creation of board | 101 |
| Board of accountancy | 206, 207 |
| audit | 186 |
| curator of state historical society | 221 |
| dental examiners | 206 |
| agriculture | 197 |
| list of officers and members, since creation of board | 108, 109 |
| directors of horticultural society | 215 |
| educational examiners | 222, 223 |
| education | 241, 242 |
| list of officers and members of, since creation of office | 106, 107 |
| examiners, state mine inspectors, etc | 205, 206 |
| health, duties, employees, etc..... | 208-211 |
| list of members, since creation of board | 104 |
| secretaries, since creation of board | 105 |
| state hygienic laboratory | 209 |
| law examiners | 216, 217 |
| medical examiners | 210 |
| optometry examiners | 211 |
| parole | 191, 192 |
| list of members since creation of board | 102 |
| pharmacy commissioners | 207 |
| railroad commissioners, duties and office force | 183 |
| trustees of historical department..... | 203 |
| state library | 201 |
| veterinary medical examiners..... | 201 |
| voting machine commissioners..... | 220, 221 |
| Boat inspectors | 219 |
| Boone county, census returns | 746, 747 |
| county officers | 289 |
| general election returns..... | 476, 504, |
| 507, 510, 513, 524, 528, 530, 537 | |
| primary election returns..... | 628, 649, |
| 652, 655, 657, 659, 664, 671, 680 | |
| times of holding court..... | 231 |
| Bremer county, census returns | 746, 747 |
| county officers | 290 |
| general election returns..... | 408, 504, |
| 507, 510, 513, 517, 528, 530, 537 | |
| primary election returns..... | 575, 649, |
| 652, 655, 657, 659, 661, 671, 681 | |
| times of holding court..... | 231 |
| Buchanan county, census returns | 746, 747 |
| county officers | 290 |
| general election returns..... | 410, 504, |
| 507, 510, 513, 517, 528, 530, 537 | |
| primary election returns..... | 575, 649, |
| 652, 655, 657, 659, 661, 671, 681 | |
| times of holding court..... | 231 |
| Buena Vista college, president, professors, etc..... | 251 |
| Buena Vista county, census returns | 746, 747 |
| county officers | 290 |
| general election returns..... | 490, 504, |
| 507, 510, 513, 525, 529, 530, 538 | |
| primary election returns..... | 639, 649, 652, |
| 655, 657, 659, 664, 670, 671, 681 | |
| times of holding court..... | 231 |
| Building and loan companies, supervision of..... | 179 |
| Bureau chiefs and department officers, United States..... | 840 |
| Bureau of labor statistics, commissioner, deputies, duties..... | 190, 191 |

| | |
|---|-----------------------------------|
| Butler county, census returns | 746, 747 |
| county officers | 291 |
| general election returns..... | 410, 504, |
| 507, 510, 513, 517, 528, 530, 537 | |
| primary election returns..... | 652, 655, 657, 659, 661, 671, 681 |
| times of holding court..... | 221 |
| Cabinet, list of Iowa men who have held positions in | 120 |
| members of present..... | 839 |
| members of, since 1789..... | 862-868 |
| Calhoun county, census returns | 746, 747 |
| county officers | 291 |
| general election returns..... | 476, 504, |
| 507, 510, 513, 524, 528, 530, 539 | |
| primary election returns..... | 629, 649, |
| 652, 655, 657, 659, 664, 671, 682 | |
| times of holding court..... | 231 |
| California, congressmen | 851 |
| electoral vote for president, 1897, 1901, 1905, 1909, 1913..... | 549 |
| popular vote for president, 1904, 1908, 1912..... | 546-548 |
| population at each national census..... | 744 |
| state officers | 825 |
| United States senators..... | 848 |
| Calls for national conventions..... | 321, 333, 347, 363, 368 |
| Calls for state conventions..... | 373, 378, 383, 385, 388 |
| Capital stock issued in exchange for property..... | 186 |
| Carroll county, census returns | 746, 747 |
| county officers | 291 |
| general election returns..... | 478, 504, |
| 507, 510, 513, 524, 529, 530, 539 | |
| primary election returns..... | 629, 649, 652, |
| 655, 657, 659, 664, 670, 671, 682 | |
| times of holding court..... | 231 |
| Cass county, census returns | 746, 747 |
| county officers | 292 |
| general election returns..... | 466, 504, |
| 507, 510, 513, 523, 527, 530, 538 | |
| primary election returns..... | 621, 649, 652, |
| 655, 657, 659, 663, 666, 671, 682 | |
| times of holding court..... | 231 |
| Cedar county, census returns | 746, 747 |
| county officers | 292 |
| general election returns..... | 428, 504, |
| 507, 510, 513, 519, 527, 530, 539 | |
| primary election returns..... | 591, 649, |
| 652, 655, 657, 659, 662, 671, 683 | |
| times of holding court..... | 231 |
| Census statistics, 1910 | 744-764 |
| Iowa, population by counties from 1836 to 1910..... | 746-749 |
| population of the incorporated cities and towns..... | 750-764 |
| land area in square miles by counties..... | 884 |
| United States, population of states and territories from 1800 to 1910 | 744, 745 |
| Central College, president, faculty, etc..... | 251, 252 |
| Central Holiness university..... | 252 |
| Cerro Gordo county, census returns..... | 746, 747 |
| county officers | 292 |
| general election returns..... | 418, 504, |
| 507, 510, 513, 518, 529, 530, 537 | |
| primary election returns..... | 582, 649, |
| 652, 655, 657, 659, 662, 671, 681 | |
| times of holding court..... | 231 |
| Certificate of secretary of state as to population of cities and towns..... | II |
| Charitable organizations soliciting funds, to register, with whom..... | 177 |
| Charitable, penal and correctional institutions..... | 235-240 |
| Cherokee county, census returns | 746, 747 |
| county officers | 293 |
| general election returns | 490, 504, |
| 507, 510, 513, 525, 529, 530, 540 | |
| primary election returns..... | 640, 649, |
| 652, 655, 657, 659, 664, 671, 684 | |
| time of holding court..... | 231 |
| Cherokee state hospital, officers..... | 238 |

| | |
|--|----------------|
| Chickasaw county, census returns | 746, 747 |
| county officers | 293 |
| general election returns | 420, 504, |
| 507, 510, 513, 518, 529, 530, 538 | |
| primary election returns | 583, 649, 652, |
| 655, 657, 659, 662, 669, 672, 681 | |
| times of holding court | 231 |
| Chief clerk of the house of representatives of Iowa, 36th G. A. | 150 |
| Chief clerks of the house of representatives of Iowa, list of since 1846 | 97 |
| justice of the supreme court of Iowa | 225 |
| United States supreme court | 839 |
| Chief justices of supreme court—list of since organization of state | 112 |
| United States supreme court—list of since 1789 | 869 |
| Circuit court of Iowa, list of judges of | 118 |
| Cities and towns of Iowa, population | 750-764 |
| classification of | 747 |
| incorporation papers of, where filed | 177 |
| Civil service commission—United States | 841 |
| engineers, on board of health, list of | 105 |
| Claims approved by the executive council | 822, 823 |
| Clarinda state hospital, officers | 238 |
| Clarke county, census returns | 746, 747 |
| county officers | 293 |
| general election returns | 456, 504, |
| 507, 510, 513, 522, 526, 530, 534 | |
| primary election returns | 613, 649, |
| 652, 655, 657, 659, 663, 672, 677 | |
| times of holding court | 231 |
| Clay county, census returns | 746, 747 |
| county officers | 294 |
| general election returns | 492, 504, |
| 507, 510, 513, 525, 529, 530, 538 | |
| primary election returns | 640, 649, |
| 652, 655, 657, 659, 664, 672, 681 | |
| times of holding court | 231 |
| Clayton county, census returns | 746, 747 |
| county officers | 294 |
| general election returns | 420, 504, |
| 507, 510, 513, 518, 528, 530, 538 | |
| primary election returns | 584, 649, |
| 652, 655, 657, 659, 662, 672, 681 | |
| times of holding court | 231 |
| Clerk of supreme court, duties, office force | 181 |
| Clerks of superior courts | 233 |
| supreme court—list of, since organization of state | 119 |
| house of representatives | 97 |
| Clinton county, census returns | 746, 747 |
| county officers | 294 |
| general election returns | 400, 504, |
| 507, 510, 513, 516, 527, 531, 536 | |
| primary election returns | 568, 649, 652, |
| 655, 657, 659, 661, 667, 672, 679 | |
| times of holding court | 231 |
| Coe college, president, faculty, etc. | 252, 253 |
| Collateral inheritances, tax on, enforcement of | 180 |
| College and academy libraries | 881 |
| for the blind, officers, etc. | 250 |
| Colleges of Iowa | 251-286 |
| Colorado, congressmen | 851 |
| electoral vote for president, 1897, 1901, 1905, 1909, 1913 | 549 |
| popular vote for president, 1904, 1908, 1912 | 546-548 |
| population at each national census | 744 |
| state officers | 825 |
| United States senators | 843 |
| Commerce, department of | 841 |
| Commerce counsel | 95, 184, 185 |

| | |
|--|-------------------------|
| Commission, animal health, officers, duties..... | 201 |
| capitol, location, at Iowa City..... | 42 |
| civil service, United States..... | 841 |
| highway..... | 213-215 |
| interstate commerce..... | 841 |
| Iowa library, members of, duties, office force..... | 212, 213 |
| pharmacy..... | 207 |
| plan of city government, list of cities under..... | 743 |
| voting machine, members, duties..... | 220, 221 |
| Commissioner, forestry..... | 216 |
| Commissioner of labor statistics, deputy, duties, etc..... | 190, 191 |
| list of, since creation of office..... | 99 |
| dairy and food, deputy, assistants, duties, etc..... | 193 |
| industrial..... | 188, 189 |
| of insurance..... | 189 |
| Commissioners, dairy, list of, since creation of office..... | 100 |
| fish, list of, since creation of office..... | 100 |
| industrial, list of since creation of office..... | 100 |
| insurance, list of, since creation of office..... | 92, 93 |
| labor, list of, since creation of office..... | 99 |
| pharmacy, secretary, duties, etc..... | 207 |
| list of, since creation of office..... | 99 |
| railroad..... | 183-185 |
| list of, since creation of office..... | 95 |
| United States, Iowa..... | 843, 844 |
| to locate the seat of government at Iowa City, list of..... | 42 |
| voting machine, list of..... | 220 |
| of deeds, for Iowa in other states..... | 885 |
| Committees, standing, house..... | 162-173 |
| senate..... | 144-149 |
| national, of political parties, 1912..... | 329, 341, 356, 366, 370 |
| state, of political parties, 1914..... | 377, 382, 387, 391 |
| Comparative expense, of elections and primaries by counties, 1910 to 1914..... | 882, 883 |
| Congress, members of the sixty-fourth..... | 848-857 |
| Iowa members of the sixty-fourth..... | 848, 852, 858, 859 |
| Iowa members of, since organization of state..... | 120-128 |
| vote for, members of sixty-fourth in Iowa, general election..... | 515-525 |
| in primary..... | 661 |
| territorial members from Iowa..... | 43 |
| Iowa members, biographies of..... | 700-703 |
| Congressional districts of Iowa, counties, congressmen..... | 858, 859 |
| Congressmen, vote in Iowa for 1906 to 1914..... | 515-525 |
| Iowa, list of since organization of state..... | 121-128 |
| Connecticut, congressmen..... | 851 |
| electoral vote for president, 1897, 1901, 1905, 1909, 1913..... | 543 |
| popular vote for president, 1904, 1908, 1912..... | 546-548 |
| population at each national census..... | 744 |
| state officers..... | 825 |
| United States senators..... | 848 |
| Constitution of Iowa..... | 18 |
| amendments to..... | 39 |
| of the United States..... | 4 |
| amendments to..... | 13 |
| Constitutional conventions of Iowa..... | 46-48 |
| Contents—table of..... | III |
| Cornell college, president, faculty, etc..... | 253, 254 |
| Corporations file articles with whom..... | 177 |
| annual fee, paid and report made, to whom..... | 177 |
| Correctional, charitable and penal institutions..... | 235-240 |
| Council, executive..... | 185, 186 |
| Councils, legislative, territorial, members of..... | 44 |
| Counsel, commerce..... | 95, 184, 185 |
| County officers of Iowa..... | 287-320 |
| Crawford county, census returns..... | 746, 747 |
| county officers..... | 295 |
| general election returns..... | 478, 504, |
| 507, 510, 513, 524, 528, 531, 539 | |
| primary election returns..... | 630, 649, 652, |
| 655, 657, 659, 664, 668, 672, 682 | |
| times of holding court..... | 231 |

| | |
|--|----------------|
| Criminal statistics, population of Iowa penitentiaries..... | 240 |
| Cumulative index of special subjects in previous official registers..... | 886, 887 |
| Curator, historical department, office force, duties of..... | 203 |
| list of | 104 |
| Curators, board of, historical society..... | 221 |
| Custodian of public buildings, employes (see adjutant general)..... | 188 |
| Custodians of public buildings, list of, since creation of office..... | 101 |
| Dairy commissioners, list of..... | 100 |
| Dairy and food commissioner, deputy, assistants, etc..... | 193 |
| commissioners, list of, since creation of office..... | 100 |
| Dallas county, census returns..... | 746, 747 |
| county officers | 295 |
| general election returns..... | 444, 504, |
| 507, 510, 513, 521, 527, 531, 535 | |
| primary election returns | 604, 649, 652, |
| 655, 657, 659, 663, 666, 672, 678 | |
| times of holding court..... | 231 |
| Davis county, census returns..... | 746, 747 |
| county officers | 295 |
| general election returns | 436, 504, |
| 507, 510, 513, 520, 526, 531, 534 | |
| primary election returns..... | 597, 649, |
| 652, 655, 657, 659, 662, 672, 677 | |
| times of holding court..... | 231 |
| Deaf, school for, officers, etc..... | 235 |
| Decatur county, census returns..... | 746, 747 |
| county officers | 296 |
| general election returns | 456, 504, |
| 507, 510, 513, 522, 526, 531, 534 | |
| primary election returns | 613, 649, |
| 652, 655, 657, 659, 663, 672, 677 | |
| times of holding court..... | 231 |
| Declaration of independence..... | 1 |
| Delaware county, census returns..... | 746, 747 |
| county officers | 296 |
| general election returns | 412, 504, |
| 507, 510, 513, 517, 528, 531, 537 | |
| primary election returns | 577, 650, |
| 652, 655, 657, 659, 661, 672, 680 | |
| times of holding court..... | 231 |
| Delaware, congressman | 851 |
| electoral vote for president, 1897, 1901, 1905, 1909, 1913 | 549 |
| popular vote for president, 1904, 1908, 1912 | 546-548 |
| population at each national census..... | 744 |
| state officers | 825 |
| United States senators | 848 |
| Delegates in congress from Iowa territory..... | 43 |
| territorial | 857 |
| Democratic party— | |
| National election 1912..... | |
| official call | 333 |
| national ticket | 333, 334 |
| national platform | 334-341 |
| national committee | 341-343 |
| delegates and alternates to national convention..... | 345 |
| state convention to select delegates..... | 343, 344 |
| State election, 1914..... | |
| call for state convention..... | 378 |
| state ticket | 378 |
| state platform | 379-382 |
| state central committee | 382 |
| Vote for congressmen, 1906-1914..... | 515-525 |
| electoral, 1897-1913 | 549 |
| governor, 1910, 1912, 1914 | 504-506 |
| judges district court, 1914..... | 534-540 |
| president, in Iowa, 1912..... | 504-506 |
| by states, 1904, 1908, 1912..... | 546-548 |
| representatives, state, 1914 | 530-533 |
| semi-official, by precincts, 1914 election..... | 392-503 |
| senators, state, 1912, 1914..... | 526-529 |
| state officers, by counties, 1914..... | 507-512 |

| | |
|---|----------------|
| Democratic party—Continued. | |
| Primary election returns— | |
| candidates for, state and district officers..... | 557, 558 |
| semi-official vote by precincts for governor, United States sena- tor, congressmen | 562-648 |
| official vote by counties for state officers..... | 652-654 |
| vote for congressmen | 661-664 |
| state senators | 665-670 |
| state representatives | 671-676 |
| Dental examiners, board of, duties..... | 206 |
| Department of agriculture, state | 197-199 |
| United States | 841 |
| vital statistics, state | 210 |
| state, United States | 839 |
| Departments of the United States, list of officers..... | 839-841 |
| Deputy auditor of state..... | 178 |
| list of, since creation of office..... | 111 |
| clerk of supreme court..... | 181, 225 |
| commissioner of labor statistics..... | 190 |
| dairy and food commissioner | 193 |
| fish and game wardens..... | 195 |
| secretary of state..... | 176 |
| list of, since creation of office..... | 110 |
| superintendent of public instruction..... | 182 |
| treasurer of state..... | 180 |
| list of, since creation of office..... | 111 |
| United States marshals..... | 842, 843 |
| veterinary surgeons | 199 |
| Des Moines college, president, faculty, etc..... | 254, 255 |
| Des Moines county, census returns | 746, 747 |
| county officers | 296 |
| general election returns | 392, 504, |
| 508, 510, 513, 515, 526, 531, 540 | |
| primary election returns..... | 562; 650, 653, |
| 655, 657, 659, 661, 665, 672, 683 | |
| times of holding court..... | 231 |
| Dickinson county, census returns | 746, 747 |
| county officers | 297 |
| general election returns..... | 492, 504, |
| 508, 510, 513, 525, 529, 531, 538 | |
| primary election returns..... | 641, 650, |
| 653, 655, 657, 659, 664, 672, 681 | |
| times of holding court..... | 231 |
| Director of weather and crop service, duties, etc..... | 213 |
| Directors of weather and crop service since creation of office..... | 103 |
| District attorneys for territory of Iowa, list of..... | 43 |
| District attorneys under constitution of 1857..... | 845-847 |
| District court, Iowa, jurisdiction, judges and court reporters..... | 227-232 |
| list of judges | 228-230 |
| 1847 to present..... | 114-118 |
| list of reporters | 228-230 |
| times of holding court..... | 231, 232 |
| United States for Iowa, judges, officers, etc..... | 842-844 |
| District of Columbia, population at each national census | 744 |
| District members state board of agriculture, list of..... | 109 |
| Document editor | 190 |
| Drake university, president, faculty, etc..... | 255-257 |
| Dubuque college | 257, 258 |
| Dubuque county, census returns | 746, 747 |
| county officers | 297 |
| general election returns..... | 412, 505, |
| 508, 511, 513, 517, 528, 531, 540 | |
| primary election returns | 678, 650, 653, |
| 655, 657, 659, 661, 668, 672, 683 | |
| times of holding court..... | 231 |
| Editor, document | 190 |
| Dubuque German college | 258 |
| Education, board of..... | 241, 242 |
| Educational examiners, board of | 222, 223 |
| institutions, state | 242-250 |
| Eighth congressional district, counties, representative..... | 859 |
| vote by counties 1906 to 1914..... | 522 |
| Eighth judicial district, list of counties, judges and court reporters..... | 228 |

| | |
|--|-------------------------|
| Eighteenth judicial district, list of counties, judges and court reports..... | 230 |
| Eldora industrial school, officers..... | 237 |
| Election, statistics of general, 1914 | 392-540 |
| primary, 1914 | 556-684 |
| Election, expense of, by counties..... | 882, 883 |
| Electoral vote for president 1897 to 1913, by states..... | 549 |
| Electors, presidential, party nominees for..... | 322, 333, 348, 362, 369 |
| Eleventh congressional district, counties, representatives | 229 |
| vote by counties, 1906 to 1914..... | 525 |
| judicial district, list of counties, judges and court reporters..... | 229 |
| Ellsworth college, president, faculty, etc..... | 259 |
| Emmet county, census returns | 746, 747 |
| county officers | 297 |
| general election returns | 480, 505, |
| 508, 511, 513, 524, 529, 531, 538 | |
| primary election returns | 631, 650, |
| 653, 655, 657, 659, 664, 672, 681 | |
| times of holding court..... | 231 |
| Employers' liability and workmen's compensation, commissioner, etc..... | 188 |
| Employes of state departments, compensation, etc..... | 174-224 |
| house and senate of thirty-sixth general assembly..... | 137, 150 |
| Engineering experiment station and staff..... | 270 |
| Engineers, civil, list of on board of health..... | 105 |
| Epileptics, hospital and colony for..... | 239 |
| Examiners state mine inspectors, etc..... | 205, 206 |
| dental | 206 |
| law | 216, 217 |
| optometry | 211 |
| Executive council, members, office force, duties..... | 185, 186 |
| claims approved 1911-12..... | 822, 823 |
| transactions of for 1913-14..... | 801-823 |
| secretaries, list of | 102 |
| Expense of elections and primaries by counties, 1910 to 1914..... | 882, 883 |
| Express companies, assessments by executive council 1914..... | 821 |
| Fair, state | 198 |
| Fayette county, census returns | 746, 747 |
| county officers | 298 |
| general election returns | 420, 505, |
| 508, 511, 513, 518, 528, 531, 538 | |
| primary election returns | 584, 650, |
| 653, 655, 657, 659, 662, 672, 681 | |
| times of holding court..... | 231 |
| Fee to be paid by corporations to secretary of state..... | 177 |
| Feeble-minded, institution for, officers, etc..... | 236, 237 |
| Fifteenth judicial district, list of counties, judges and court reporters..... | 229 |
| Fifth congressional district, counties, representative | 858 |
| vote by counties 1906 to 1914..... | 519 |
| judicial district, list of counties, judges and court reporters..... | 228 |
| Finance committee, board of education..... | 107 |
| Fire marshal, duties, etc..... | 215 |
| First congressional district, counties, representative | 858 |
| vote by counties, 1906 to 1914..... | 515 |
| judicial district, list of counties, judges and court reporters..... | 228 |
| class cities | 742 |
| Fish and game warden, duties, etc. | 195-197 |
| list of deputy wardens..... | 195-197 |
| list of | 100 |
| Fish commissioners, list of, since creation of office..... | 100 |
| Florida, congressmen | 851 |
| electoral vote for president, 1897, 1901, 1905, 1909, 1913..... | 549 |
| popular vote for president, 1904, 1908, 1912..... | 546-548 |
| population at each national census..... | 744 |
| state officers | 826 |
| United States senators | 848 |
| Floyd county, census returns | 746, 747 |
| county officers | 293 |
| general election returns | 422, 505, |
| 508, 511, 513, 518, 529, 531, 537 | |
| primary election returns | 585, 650, 653, |
| 655, 657, 659, 662, 669, 672, 681 | |
| times of holding court..... | 231 |

| | |
|--|----------------|
| Food and dairy commissioners, list of..... | 100 |
| Forestry commissioner, duties | 216 |
| Fort Madison penitentiary, officers..... | 239 |
| Fourteenth judicial district, list of counties, judges and court reporters.... | 229 |
| Fourth congressional district, counties, representative | 858 |
| vote by counties 1906-1914..... | 518 |
| judicial district, list of counties, judges and court reporters..... | 228 |
| Franklin county, census returns | 746, 747 |
| county officers | 298 |
| general election returns | 414, 505, |
| 508, 511, 513, 517, 529, 531, 537 | |
| primary election returns | 579, 650, |
| 653, 655, 657, 659, 661, 672, 680 | |
| times of holding court..... | 231 |
| Free public libraries, statistics..... | 872-877 |
| Fremont county, census returns | 746, 747 |
| county officers | 299 |
| general election returns | 456, 505, |
| 508, 511, 513, 522, 526, 531, 538 | |
| primary election returns | 614, 650, 653, |
| 655, 657, 659, 663, 665, 672, 682 | |
| times of holding court..... | 231 |
| Functions of state board of health..... | 208 |
| General assembly, thirty-sixth, members of and personal information.... | 130-136 |
| rules and committees | 137-173 |
| biographies of members | 704-741 |
| vote for members of, at general election..... | 526-533 |
| vote for members of, at primary election..... | 665-676 |
| members of, 1846-1915 | 49- 89 |
| dates of convening and adjourning..... | 129 |
| pay of members, and other information concerning..... | 129 |
| list of secretaries and chief clerks of..... | 97 |
| speakers and presidents of..... | 95, 96 |
| Geological board, members | 211, 212 |
| Geologist, state, office force, duties..... | 211, 212 |
| Geologists, state, list of, since creation of office..... | 106 |
| assistants, list of since creation of office..... | 106 |
| Georgia, congressmen | 851 |
| electoral vote for president, 1897, 1901, 1905, 1909, 1913..... | 549 |
| popular vote for president, 1904, 1908, 1912..... | 546-548 |
| population at each national census..... | 744 |
| state officers | 826 |
| United States senators | 848 |
| Government of United States..... | 839-841 |
| Government printing office..... | 841 |
| Governments of states | 824, 835 |
| of territories, etc. | 836-838 |
| Governor, office force and duties..... | 174-176 |
| vote by counties, 1910, 1912, 1914..... | 504-506 |
| vote for by precincts, 1914..... | 392-503 |
| vote for, from 1846 to 1914..... | 542, 543 |
| at primary election, 1914..... | 562-653 |
| semi-official vote by precincts..... | 392-503 |
| Governors, list of, since organization of state..... | 90 |
| list of territorial | 42 |
| private secretaries to, list of..... | 119 |
| Greene county, census returns | 746, 747 |
| county officers | 299 |
| general election returns | 480, 505, |
| 508, 511, 513, 524, 529, 531, 539 | |
| primary election returns..... | 632, 650, 653, |
| 655, 657, 659, 664, 670, 672, 682 | |
| times of holding court..... | 231 |
| Grinnell college, president, faculty, etc..... | 259, 260 |
| Grundy county, census returns | 746, 747 |
| county officers | 299 |
| general election returns | 430, 505, |
| 508, 511, 513, 519, 528, 531, 537 | |
| primary election returns | 591, 650, 653, |
| 655, 657, 659, 662, 669, 672, 680 | |
| times of holding court..... | 231 |
| Guam, island of, government..... | 836 |

| | | |
|---|-------------------------------|---------------------|
| Guthrie county, census returns | 746, | 747 |
| county officers | | 300 |
| general election returns | 508, 511, 513, 523, 527, | 468, 505, 531, 535 |
| primary election returns | 655, 657, 659, 663, 666, 673, | 678, 231 |
| times of holding court..... | | 203 |
| Hall of public archives..... | | 746, 747 |
| Hamilton county, census returns | | 300 |
| county officers | 508, 511, 513, 524, 528, | 480, 505, 531, 537 |
| general election returns | 655, 657, 659, 664, 668, 673, | 680, 231 |
| primary election returns | | 746, 747 |
| times of holding court..... | | 300 |
| Hancock county, census returns | | 482, 505, |
| county officers | 508, 511, 513, 524, 529, 531, | 537 |
| general election returns | 653, 655, 657, 659, 664, 673, | 681, 231 |
| primary election returns | | 746, 747 |
| times of holding court..... | | 301 |
| Hardin county, census returns | | 414, 505, |
| county officers | 508, 511, 513, 517, 528, 531, | 537 |
| general election returns | 655, 657, 659, 661, 668, 673, | 680, 231 |
| primary election returns | | 746, 747 |
| times of holding court..... | | 301 |
| Harrison county, census returns | | 468, 505, 508, |
| county officers | 508, 511, 515, 517, 528, 531, | 537 |
| general election returns..... | 655, 657, 659, 661, 668, 673, | 680, 231 |
| primary election returns..... | | 231 |
| times of holding court..... | | 857 |
| Hawaiian islands—delegate in congress..... | | 836 |
| government of, officers | | 744 |
| population | | 208-211 |
| Health, board of, members, duties, force, etc..... | | 104, 105 |
| list of members since organization..... | | 105 |
| secretaries since organization | | 746, 747 |
| Henry county, census returns | | 301 |
| county officers | 392, 505, 508, | |
| general election returns | 511, 513, 515, 526, 531, | 540 |
| | 657, 659, 661, 665, 673, 683, | 231 |
| times of holding court..... | | 563, 650, 653, 655, |
| primary election returns | | 261, 262 |
| Highland Park College, officers, faculty, etc..... | | 213-215 |
| Highway commission | | 203 |
| Historical department, board of trustees..... | | 203, 204 |
| office force, duties, etc..... | | 104 |
| list of curators | | 221, 222 |
| Historical society, officers and board of curators..... | | 205 |
| Hoisting engineers, board for examination of..... | | 885 |
| Holidays, legal in Iowa..... | | 215, 216 |
| Horticultural society, officers and directors..... | | 238 |
| Hospital for inebriates, officers, etc..... | | 239 |
| and colony for epileptics..... | | 237, 238 |
| Hospitals for insane—Clarinda, Independence, Mt. Pleasant, Cherokee..... | | 210 |
| Hotel inspector | | 97 |
| House of representatives, Iowa—chief clerks of since 1846..... | | 49-89 |
| members of, 1846-1915..... | | 44, 45 |
| members of territorial..... | | 96 |
| speakers of, since 1846..... | | 133-135 |
| House of representatives, Iowa—thirty-sixth general assembly, members of..... | | 717-741 |
| biographies of members | | 150 |
| officers of | | 162-173 |
| committees of | | 173 |
| representatives of press..... | | 150-159 |
| rules of | | 159-161 |
| joint rules of | | 530-533 |
| vote for members of at general election | | |

House of representatives—Continued.

| | | |
|--|---|--|
| | vote for members of at primary election | 671-676 |
| United States, members of sixty-fourth congress | | 851-857 |
| list of from Iowa since 1846 | | 121-128 |
| speakers of, list of | | 871 |
| list of from Iowa in sixty-fourth congress | | 852, 858, 859 |
| biographies of, from Iowa | | 701-703 |
| vote for members of from Iowa, general election | | 515-525 |
| vote for members of from Iowa, primary election | | 661-664 |
| Howard county, census returns | | 746, 747 |
| county officers | | 302 |
| general election returns | | 422, 505, 508, 511, 513, 518, 529, 531, 539 |
| primary election returns | | 586, 650, 653, 655, 657, 659, 662, 669, 673, 681 |
| times of holding court | | 231 |
| Humboldt county, census returns | | 746, 747 |
| county officers | | 302 |
| general election returns | | 482, 505, 508, 511, 513, 524, 529, 531, 538 |
| primary election returns | | 634, 650, 653, 655, 657, 659, 664, 670, 673, 681 |
| times of holding court | | 231 |
| Hunters' license | | 196 |
| Hygienic laboratory | | 209 |
| Iowa county, census returns | | 746, 747 |
| county officers | | 302 |
| general election returns | | 492, 505, 508, 511, 513, 525, 529, 531, 539 |
| primary election returns | | 642, 650, 653, 655, 657, 659, 664, 673, 682 |
| times of holding court | | 231 |
| Idaho, congressman | | 851 |
| electoral vote for president, 1897, 1901, 1905, 1909, 1913 | | 549 |
| popular vote for president, 1904, 1908, 1912 | | 546-548 |
| population at each national census | | 744 |
| state officers | | 826 |
| United States senators | | 848 |
| Illinois, congressmen | | 852 |
| electoral vote for president, 1893, 1897, 1901, 1905, 1909, 1913 | | 549 |
| popular vote for president, 1904, 1908, 1912 | | 546-548 |
| population at each national census | | 744 |
| state officers | | 826 |
| United States senators | | 848 |
| Incorporation, cities and towns, papers, where filed | | 177 |
| articles of, where filed | | 177 |
| annual fee, to whom paid | | 177 |
| Independence, declaration of | | 1 |
| hospital officers | | 237 |
| Independent commissions and officers, United States | | 841 |
| Indian Territory, population of | | 744 |
| Indiana, congressmen | | 852 |
| electoral vote for president, 1897, 1901, 1905, 1909, 1913 | | 549 |
| popular vote for president, 1904, 1908, 1912 | | 546-548 |
| population at each national census | | 744 |
| state officers | | 827 |
| United States senators | | 848 |
| Industrial commissioner | | 100, 188, 189 |
| Industrial schools, Eldora and Mitchellville, officers, etc. | | 237 |
| Inebriate, hospital for | | 238 |
| Inheritances, tax on | | 180 |
| Inmates of state institutions, statistics | | 240 |
| Insane hospitals, Clarinda, Independence, Mount Pleasant, Cherokee | | 237-238 |
| Inspectors of bees | | 220 |
| boats | | 219 |
| hotels | | 210 |
| oils | | 103, 217, 218 |
| mines, list of | | 103 |
| duties, office force | | 204-206 |
| board of examiners for | | 205, 206 |

| | |
|---|------------------------------|
| Institution for feeble-minded, officers, etc. | 236, 237 |
| Institutions, state | 235-240 |
| inmates of | 240 |
| Insurance commissioner | 189 |
| commissioners, list of | 92, 93 |
| examiners | 189 |
| Interstate commerce commission, United States | 841 |
| Internal revenue collectors for Iowa | 844, 845 |
| Interior, department of, officers | 841 |
| Interurban railway assessments by Executive Council, 1914 | 819 |
| Iowa, academy of science | 219, 220 |
| area of, by counties | 884 |
| census returns | 744-764 |
| College for the blind | 250 |
| College of Agriculture and Mechanic Arts, officers, etc. | 244-249, 262-272 |
| colleges, list of, etc. | 251-286 |
| congressmen | 852, 853 |
| constitution of | 18 |
| amendments to | 39 |
| constitutional conventions | 46-48 |
| district of Wisconsin Territory, Lea's notes on | VI |
| district courts | 227-233 |
| educational institutions | 242-250 |
| election returns, general, 1914 | 373-540 |
| primary, 1914 | 556-684 |
| electoral vote, 1897, 1901, 1905, 1909, 1913 | 549 |
| executive council, transactions of | 801-823 |
| experiment stations, officers | 269-272 |
| general assembly, members of thirty-sixth | 130-136 |
| 1846-1914 | 49-89 |
| geological survey | 211, 212 |
| highway commission | 213-215 |
| industrial commissioner | 100, 188, 189 |
| judges of district, superior and supreme courts | 225, 228, 233 |
| library statistics | 872-882 |
| map of | see insert opposite III |
| members of congress since organization of state | 120-128 |
| sixty-fourth congress | 120, 128, 858, 859 |
| General Assembly, since 1846 | 49-89 |
| newspapers, list of | 779-800 |
| Official Register, who publishes | 177 |
| political platforms and parties, 1914 | 373-391 |
| popular vote for president, 1904, 1908, 1912 | 546-548 |
| population by counties | 746-749 |
| of cities and towns | 750-764 |
| at each national census | 744 |
| postoffices, list of | 765-776 |
| list of discontinued | 777, 778 |
| primary election returns, 1914 | 556-684 |
| register of United States officials from | 120-128 |
| state departments, commissions, etc. | 174-230 |
| state institutions | 235-240 |
| library | 201, 202 |
| officials | 174, 827 |
| teachers association | 223, 224 |
| teachers' college | 250, 272-274 |
| officers, since organization of state | 90-111 |
| Supreme court | 225, 226 |
| terms of district court | 231, 232 |
| United States district and circuit courts | 843, 844 |
| territorial officers | 42, 43 |
| United States senators | 848, 858 |
| since organization of state | 120 |
| University, officers, faculty, etc. | 242-244, 280-284 |
| vote for congressmen by counties, 1906, 1914 | 515-525 |
| president by counties, 1912 | 504-506 |
| state officers by counties, 1914 | 504-512 |
| by precincts, 1914 | 592-503 |
| senators by counties, 1914 | 526-529 |
| representatives by counties, 1914 | 530-533 |
| judges district court | 534-540 |
| Iowa county, census returns | 746, 747 |
| county officers | 303 |
| general election returns | 400, 505, 508, |
| primary election returns | 511, 513, 516, 527, 531, 536 |
| times of holding court | 569, 650, 653, |
| | 655, 657, 659, 661, 673, 679 |
| | 231 |

| | |
|---|---|
| Iowa Soldiers' Home, officers, etc. | 235, 236 |
| Orphans' Home, officers, etc. | 236 |
| Iowa State College, officers, faculty, etc. | 244-249, 262-272 |
| Teachers College, officers, faculty, etc. | 250, 272-274 |
| Iowa Wesleyan University, officers, faculty, etc. | 274, 275 |
| Island of Porto Rico, civil officers | 833 |
| Jackson county, census returns | 746, 747 |
| county officers | 303 |
| general election returns | 402, 505, 508, 511, 513, 516, 527, 532, 536 |
| primary election returns | 569, 650, 653, 655, 657, 659, 661, 673, 679 |
| times of holding court | 231 |
| Jasper county, census returns | 746, 747 |
| county officers | 303 |
| general election returns | 436, 505, 508, 511, 513, 520, 528, 532, 535 |
| primary election returns | 598, 650, 653, 655, 657, 659, 662, 667, 673, 678 |
| times of holding court | 231 |
| Jefferson county, census returns | 746, 747 |
| county officers | 304 |
| general election returns | 394, 505, 508, 511, 513, 515, 526, 532, 534 |
| primary election returns | 563, 650, 653, 655, 657, 659, 661, 673, 677 |
| times of holding court | 231 |
| Johnson county, census returns | 746, 747 |
| county officers | 304 |
| general election returns | 402, 505, 508, 511, 513, 516, 527, 532, 536 |
| primary election returns | 571, 650, 653, 655, 657, 659, 661, 673, 679 |
| times of holding court | 231 |
| Joint rules, 36th G. A. | 159-161 |
| Jones county, census returns | 746, 747 |
| county officers | 304 |
| general election returns | 430, 505, 508, 511, 513, 519, 527, 532, 539 |
| primary election returns | 592, 650, 652, 655, 657, 659, 662, 673, 683 |
| times of holding court | 231 |
| Judges of supreme court, semi-official vote by precincts for 1914 | 392-503 |
| official vote for, by counties, 1914 | 510-512 |
| list of | 113 |
| primary 1914, list of candidates | 561 |
| official vote, by counties | 659, 660 |
| Judges, circuit court, United States | 839 |
| Iowa, list of judges of | 118 |
| district court, Iowa | 228-230 |
| official vote for, by counties at general election | 534-540 |
| at primary | 677 |
| list of since organization | 114-118 |
| United States | 842-844 |
| superior courts, Iowa | 233 |
| supreme court of Iowa | 225 |
| list of members since 1846 | 112, 113 |
| chief justices of | 112, 113 |
| United States | 839 |
| list of since 1789 | 869 |
| Judiciary of Iowa, register of | 112-119 |
| Justice, department of Iowa | 181 |
| of United States | 840 |
| Justices, of supreme court of Iowa, list of | 112, 113 |
| chief, of supreme court of Iowa, list of | 112 |
| Kansas, congressmen | 852 |
| electoral vote for president, 1897, 1901, 1905, 1909, 1913 | 549 |
| popular vote for president, 1904, 1908, 1912 | 546-548 |
| population at each national census | 744 |
| state officers | 827 |
| United States senators | 848 |
| Kentucky, congressmen | 852 |
| electoral vote for president, 1897, 1901, 1905, 1909, 1913 | 549 |
| popular vote for president, 1904, 1908, 1912 | 546, 548 |
| population at each national census | 744 |
| state officers | 827 |
| United States senators | 848 |

| | |
|--|---------------------|
| Keokuk county, census returns..... | 746, 747 |
| county officers..... | 305 |
| general election returns..... | 438, 505, |
| 508, 511, 513, 520, 526, 532, 535 | |
| primary election returns..... | 599, 650, 653, |
| 655, 657, 659, 662, 666, 673, 678 | |
| times of holding court..... | 231 |
| Knoxville hospital for inebriates..... | 238 |
| Kossuth county, census returns..... | 746, 747 |
| county officers..... | 305 |
| general election returns..... | 484, 505, |
| 508, 511, 513, 524, 529, 532, 533 | |
| primary election returns..... | 634, 650, |
| 653, 655, 659, 664, 673, 681 | |
| Labor statistics commissioner, duties, deputy..... | 190, 191 |
| commissioners, list of since creation of office..... | 99 |
| Department of U. S. | 841 |
| Land area of Iowa..... | 884 |
| office, state, papers, records, etc..... | 177 |
| Law examiners, board of..... | 216, 217 |
| Leander Clark College, officers, faculties, etc..... | 275 |
| Lea's notes on Iowa district of Wisconsin Territory..... | VI |
| Lee county, census returns..... | 746, 747 |
| county officers..... | 305 |
| general election returns..... | 394, 505, 508, |
| 511, 513, 515, 526, 532, 534 | |
| primary election returns..... | 564, 651, 653, 655, |
| 657, 659, 661, 665, 673, 677 | |
| times of holding court..... | 231 |
| Legal holidays in Iowa..... | 885 |
| weights for Iowa..... | 884 |
| Legislature (see general assembly). | |
| Legislative assemblies, territorial, members of..... | 44 |
| Lenox College, president, faculty, etc..... | 276 |
| Librarian of state, duties, office force..... | 201, 202 |
| Librarians, state, list of since creation of office..... | 104 |
| Library buildings in Iowa..... | 873 |
| Libraries in Iowa, statistics of..... | 872-882 |
| Library commission, state, members, duties, office force..... | 212, 213 |
| of congress..... | 843 |
| Library, territorial, original, United States appropriation for..... | 104 |
| License for hunting..... | 196 |
| Lieutenant-Governor..... | 176 |
| semi-official vote, 1914, by precincts..... | 392-503 |
| vote for, by counties, 1914..... | 507-509 |
| vote for at primary election, 1912..... | 649-653 |
| Lieutenant Governors, list of since organization of state..... | 91 |
| Linn county, census returns..... | 746, 747 |
| county officers..... | 306 |
| general election returns..... | 432, 505, 508, |
| 511, 513, 519, 527, 532, 539 | |
| primary election returns..... | 593, 651, 653, |
| 655, 657, 659, 662, 673, 683 | |
| times of holding court..... | 231 |
| Loan and trust companies, supervision of..... | 179 |
| Louisia county, census returns..... | 746, 747 |
| county officers..... | 305 |
| general election returns..... | 391, 505, 508, |
| 511, 513, 515, 527, 532, 540 | |
| primary election returns..... | 565, 651, 653, 655, |
| 657, 659, 661, 667, 673, 683 | |
| times of holding court..... | 231 |
| Louisiana, congressmen..... | 852 |
| electoral vote for president, 1897, 1901, 1905, 1909, 1913..... | 549 |
| popular vote for president, 1904, 1908, 1912..... | 546-548 |
| population at each national census..... | 744 |
| state officers..... | 828 |
| United States senators..... | 843 |

| | |
|---|---|
| Lucas county, census returns..... | 746, 747 |
| county officers..... | 306 |
| general election returns..... | 509, 511, 513, 522, 526, 532, 534 |
| primary election returns..... | 615, 651, 653, 655, 657, 659, 663, 674, 677 |
| times of holding court..... | 231 |
| Luther College..... | 276 |
| Lyon county, census returns..... | 746, 747 |
| county officers..... | 307 |
| general election returns..... | 494, 505, 509, 511, 513, 525, 529, 532, 540 |
| primary election returns..... | 642, 651, 653, 656, 658, 660, 664, 674, 684 |
| times of holding court..... | 231 |
| Madison county, census returns..... | 748, 749 |
| county officers..... | 307 |
| general election returns..... | 444, 505, 509, 511, 513, 521, 527, 532, 535 |
| primary election returns..... | 605, 651, 653, 656, 658, 660, 663, 674, 678 |
| times of holding court..... | 231 |
| Magna Charta..... | X |
| Mahaska county, census returns..... | 748, 749 |
| county officers..... | 307 |
| general election returns..... | 438, 505, 509, 511, 514, 520, 527, 532, 535 |
| primary election returns..... | 600, 651, 653, 656, 658, 660, 662, 674, 678 |
| times of holding court..... | 231 |
| Maine, congressmen..... | 852 |
| electoral vote for president, 1897, 1901, 1905, 1909, 1913..... | 549 |
| popular vote for president, 1904, 1908, 1912..... | 546-548 |
| population at each national census..... | 744 |
| state officers..... | 828 |
| United States senators..... | 849 |
| Map of Iowa..... | insert opposite III |
| Marion county, census returns..... | 748, 749 |
| county officers..... | 308 |
| general election returns..... | 446, 505, 509, 511, 514, 521, 527, 532, 535 |
| primary election returns..... | 605, 651, 653, 656, 658, 660, 663, 674, 678 |
| times of holding court..... | 231 |
| Marshal, fire, duties, office force..... | 215 |
| Marshall county, census returns..... | 748, 749 |
| county officers..... | 308 |
| general election returns..... | 432, 505, 509, 511, 514, 519, 528, 532, 539 |
| primary election returns..... | 594, 650, 653, 656, 658, 660, 662, 674, 682 |
| times of holding court..... | 231 |
| Marshals, list of territorial..... | 43 |
| United States, for Iowa..... | 842, 843 |
| Maryland, congressmen..... | 853 |
| electoral vote for president, 1897, 1901, 1905, 1909, 1913..... | 549 |
| popular vote for president, 1904, 1908, 1912..... | 546-548 |
| population at each national census..... | 744 |
| state officers..... | 828 |
| United States senators..... | 849 |
| Massachusetts, congressmen..... | 853 |
| electoral vote for president, 1897, 1901, 1905, 1909, 1913..... | 549 |
| popular vote for president, 1904, 1908, 1912..... | 546-548 |
| population at each national census..... | 744 |
| state officers..... | 828 |
| United States senators..... | 849 |
| Masters in chancery..... | 843 |
| Medical examiners, board of..... | 210 |
| veterinary, board of..... | 201 |
| Members constitutional conventions of Iowa..... | 46-48 |
| general assembly, 1846-1915..... | 49-89 |
| sixty-fourth congress..... | 120, 128, 858, 859 |
| of sixty-fourth congress from Iowa, biographies of..... | 700-703 |

| | |
|--|---|
| Michigan, congressmen | 853 |
| electoral vote for president, 1897, 1901, 1905, 1909, 1913 | 549 |
| popular vote for president, 1904, 1908, 1912 | 546-548 |
| population at each national census | 744 |
| state officers | 829 |
| United States senators | 849 |
| Mills county, census returns | 748, 749 |
| county officers | 308 |
| general election returns | 470, 505, 509, 511, 514, 523, 520, 532, 538 |
| primary election returns | 623, 651, 653, 656, 658, 660, 663, 674, 682 |
| times of holding court | 231 |
| Mine foremen, board for examination of | 205 |
| inspectors, duties, office force | 204-206 |
| list of, since creation of office | 103 |
| state board of examiners of | 205 |
| Mineralogical survey—see geological. | |
| Minnesota, congressmen | 853 |
| electoral vote for president, 1897, 1901, 1905, 1909, 1913 | 549 |
| popular vote for president, 1904, 1908, 1912 | 546-548 |
| population at each national census | 744 |
| state officers | 829 |
| United States senators | 849 |
| Minutes of proceedings executive council | 801-823 |
| Mississippi, congressmen | 853 |
| electoral vote for president, 1897, 1901, 1905, 1909, 1913 | 549 |
| popular vote for president, 1904, 1908, 1912 | 546-548 |
| population at each national census | 744 |
| state officers | 829 |
| United States senators | 849 |
| Missouri, congressmen | 853 |
| electoral vote for president, 1897, 1901, 1905, 1909, 1913 | 549 |
| popular vote for president, 1904, 1908, 1912 | 546-548 |
| population at each national census | 744 |
| state officers | 829 |
| United States senators | 849 |
| Mitchell county, census returns | 748, 749 |
| county officers | 309 |
| general election returns | 424, 505, 509, 511, 514, 518, 528, 532, 537 |
| primary election returns | 587, 651, 653, 656, 658, 660, 662, 674, 681 |
| times of holding court | 231 |
| Mitchellville Industrial school, officers | 237 |
| Monona county, census returns | 748, 749 |
| county officers | 309 |
| general election returns | 494, 505, 509, 511, 514, 525, 528, 532, 535 |
| primary election returns | 643, 651, 653, 656, 658, 660, 664, 668, 674, 678 |
| times of holding court | 231 |
| Monroe county, census returns | 748, 749 |
| county officers | 309 |
| general election returns | 440, 505, 509, 511, 514, 520, 527, 532, 534 |
| primary election returns | 601, 651, 653, 656, 658, 660, 662, 674, 677 |
| times of holding court | 231 |
| Montana, congressmen | 854 |
| electoral vote for president, 1897, 1901, 1905, 1909, 1913 | 549 |
| popular vote for president, 1904, 1908, 1912 | 546-548 |
| population at each national census | 744 |
| state officers | 830 |
| United States senators | 849 |
| Montgomery county, census returns | 748, 749 |
| county officers | 310 |
| general election returns | 470, 505, 509, 511, 514, 516, 527, 532, 536 |
| primary election returns | 624, 651, 653, 656, 658, 660, 663, 674, 682 |
| times of holding court | 231 |
| Morningside College, president, faculty, etc. | 277 |
| Motor vehicles, with whom registered | 177 |
| Motor vehicle bureau, list of employees | 176 |

| | |
|---|---------------------|
| Mount Pleasant, hospital for insane, officers, etc. | 237 |
| Municipal accounting, department of. | 179 |
| Muscatine county, census returns | 748, 749 |
| county officers | 310 |
| general election returns. | 404, 505, 509, |
| 511, 514, 516, 527, 532, 536 | |
| primary election returns. | 571, 651, 655, 656, |
| 658, 660, 661, 667, 674, 679 | |
| times of holding court. | 231 |
| National guard, adjutant-generals, list of since 1851. | 98 |
| duties and office force. | 186-188 |
| National and state elections. | |
| election tables, 1914. | 392-540 |
| electoral vote for president, 1897, 1901, 1905, 1909, 1913. | 549 |
| party platforms, tickets, committees, etc., 1912. | 321-372 |
| vote by counties for governor, 1910, 1912, 1914. | 504-506 |
| for president, 1912. | 504-506 |
| states for president, 1904, 1908, 1912. | 546-548 |
| primary election tables, 1914. | 562-684 |
| Navy department of the United States. | 840 |
| Nebraska, congressmen | 854 |
| electoral vote for president, 1897, 1901, 1905, 1909, 1913. | 549 |
| popular vote for president, 1904, 1908, 1912. | 546-548 |
| population at each national census. | 744 |
| state officers | 830 |
| United States senators. | 849 |
| Nevada, congressman | 854 |
| electoral vote for president, 1897, 1901, 1905, 1909, 1913. | 549 |
| popular vote for president, 1904, 1908, 1912. | 546-548 |
| population at each national census. | 744 |
| state officers | 830 |
| United States senators. | 849 |
| New Hampshire, congressmen | 851 |
| electoral vote for president, 1897, 1901, 1905, 1909, 1913. | 549 |
| popular vote for president, 1904, 1908, 1912. | 546-548 |
| population at each national census. | 744 |
| state officers | 830 |
| United States senators. | 849 |
| New Jersey, congressmen | 854 |
| electoral vote for president, 1897, 1901, 1905, 1909, 1913. | 549 |
| popular vote for president, 1904, 1908, 1912. | 546-548 |
| population at each national census. | 744 |
| state officers | 831 |
| United States senators. | 849 |
| New Mexico, delegate in congress. | 854 |
| electoral vote for president, 1913. | 549 |
| popular vote for president, 1912. | 546 |
| United States senators. | 849 |
| population at each national census. | 744 |
| state officers | 831 |
| New possessions of the United States, Hawaiian islands, government. | 836 |
| Philippine islands | 837 |
| Porto Rico, government. | 838 |
| Newspapers, representatives of in thirty-sixth general assembly | 149, 173 |
| of Iowa, list of. | 779-800 |
| New York, congressmen | 854 |
| electoral vote for president, 1897, 1901, 1905, 1909, 1913. | 549 |
| popular vote for president, 1904, 1908, 1912. | 546-548 |
| population at each national census. | 744 |
| state officers | 831 |
| United States senators. | 849 |
| Ninth congressional district, counties, representative | 859 |
| vote by counties, 1906-1914. | 523 |
| judicial district, list of counties, judges and court reporters. | 229 |
| Nineteenth judicial district, list of counties, judges and court reporters. | 220 |
| Nomination papers for state and district offices filed. | 177 |
| North Carolina, congressmen | 855 |
| electoral vote for president, 1897, 1901, 1905, 1909, 1913. | 549 |
| popular vote for president, 1904, 1908, 1912. | 546-548 |
| population at each national census. | 745 |
| state officers | 831 |
| United States senators. | 849 |

| | |
|--|---------------------|
| North Dakota, congressmen | 855 |
| electoral vote for president, 1897, 1901, 1905, 1909, 1913 | 549 |
| popular vote for president, 1904, 1908, 1912 | 546-548 |
| population at each national census | 745 |
| state officers | 832 |
| United States senators | 849 |
| Notaries public, who appoints | 175 |
| O'Brien county, census returns | 748, 749 |
| county officers | 310 |
| general election returns | 496, 505, 509, |
| 511, 514, 525, 529, 532, 540 | |
| primary election returns | 644, 651, 653, |
| 656, 658, 660, 664, 674, 684 | |
| times of holding court | 231 |
| Office force in the state departments | 174-223 |
| Officers, county, list of | 287-320 |
| Officers, state | 174-230 |
| biographies | 685-699 |
| since organization of state | 90-111 |
| state institutions | 235-239 |
| Official vote for president by counties, 1912 | 504-506 |
| governor by counties, 1910, 1912, 1914 | 504-506 |
| members of congress, state officers, legislators, judges | 507-540 |
| at primary election, 1914 | 649-684 |
| Register, who publishes | 177 |
| calls for political conventions, see Call. | |
| Ohio, congressmen | 855 |
| electoral vote for president, 1897, 1901, 1905, 1909, 1913 | 549 |
| popular vote for president, 1904, 1908, 1912 | 546-548 |
| population at each national census | 745 |
| state officers | 832 |
| United States senators | 849 |
| Oil inspectors, list of, duties | 217, 218 |
| reports of, where filed | 177 |
| Oklahoma, congressmen | 855 |
| electoral vote for president, 1909, 1913 | 549 |
| popular vote for president, 1908, 1912 | 546, 547 |
| population at each national census | 745 |
| state officers | 832 |
| United States senators | 849 |
| Optometry, board of examiners | 211 |
| Oregon, congressmen | 855 |
| electoral vote for president, 1897, 1901, 1905, 1909, 1913 | 549 |
| popular vote for president, 1904, 1908, 1912 | 546-548 |
| population at each national census | 745 |
| state officers | 849 |
| United States senators | 832 |
| Organization of house and senate | 137, 150 |
| Orphans' Home, soldiers, officers, etc. | 236 |
| Osceola county, census returns | 748, 749 |
| county officers | 311 |
| general election returns | 496, 505, 509, |
| 511, 514, 525, 529, 532, 540 | |
| primary election returns | 644, 651, 653, |
| 656, 658, 660, 664, 674, 684 | |
| times of holding court | 231 |
| Page county, census returns | 748, 749 |
| county officers | 311 |
| general election, returns | 458, 505, 509, |
| 511, 514, 522, 526, 532, 533 | |
| primary election returns | 615, 651, 653, 656, |
| 658, 660, 663, 665, 674, 682 | |
| times of holding court | 231 |
| Palo Alto county, census returns | 748, 749 |
| county officers | 311 |
| general election returns | 484, 505, 509, |
| 511, 514, 524, 529, 532, 533 | |
| primary election returns | 635, 651, 653, |
| 656, 658, 660, 664, 674, 681 | |
| times of holding court | 231 |
| Panama canal zone government | 837 |
| Pardons, reprieves, commutations, etc. | 174 |
| Parole board, members, duties | 191, 192 |
| list of members since creation of office | 102 |

| | |
|--|---|
| Parsons college, president, faculty, etc. | 277, 278 |
| Patents, state record of | 177 |
| Penitentiary, Fort Madison, officers | 239 |
| Penn college, president, faculty, etc. | 278, 279 |
| Pennsylvania, congressmen | 855 |
| electoral vote for president, 1897, 1901, 1905, 1909, 1913 | 549 |
| popular vote for president, 1904, 1908, 1912 | 546-548 |
| population at each national census | 745 |
| state officers | 833 |
| United States senators | 849 |
| Periodicals, newspapers, etc., of Iowa | 779-800 |
| Permit to corporations to transact business | 177 |
| Pharmacy commission, secretary, duties, etc. | 207 |
| commissioners, list of, since creation of office | 99 |
| Philippine Islands, government | 837 |
| population of | 745 |
| resident commissioners in United States | 857 |
| Physicians of board of health, list of since creation of board | 105 |
| Platforms, democratic, national, 1912 | 334-341 |
| state, 1914 | 379 |
| progressive, national, 1912 | 348-356 |
| state, 1914 | 384 |
| prohibition, national, 1912 | 370 |
| state, 1914 | 386 |
| republican, national, 1912 | 323-329 |
| state, 1914 | 374 |
| socialist, national, 1912 | 362-366 |
| state, 1914 | 389 |
| Plymouth county, census returns | 748, 749 |
| county officers | 312 |
| general election returns | 496, 505, 509, 511, 514, 525, 529, 532, 540 |
| primary election returns | 645, 651, 653, 656, 658, 660, 664, 674, 684 |
| times of holding court | 231 |
| Pocahontas county, census returns | 748, 749 |
| county officers | 312 |
| general election returns | 486, 505, 509, 511, 514, 524, 529, 533, 538 |
| primary election returns | 636, 651, 653, 656, 658, 660, 664, 670, 674, 681 |
| times of holding court | 232 |
| Political parties and platforms | 321-391 |
| Polk county, census returns | 748, 749 |
| county officers | 312 |
| general election returns | 446, 505, 509, 511, 514, 521, 528, 533, 536 |
| primary election returns | 606, 651, 654, 656, 658, 660, 663, 668, 675, 680 |
| times of holding court | 232 |
| Population of Iowa by counties | 746-749 |
| cities and towns | 750-764 |
| state institutions | 240 |
| the United States by states and territories | 744, 745 |
| Popular vote for president by states, 1904, 1908, 1912 | 546-548 |
| Porto Rico, government | 838 |
| population of | 709 |
| resident commissioner in United States | 857 |
| Postmaster general | 840 |
| Postmasters general, list of, since 1789 | 866 |
| Postoffice, department of, United States | 840 |
| Postoffices in Iowa, list of | 765-776 |
| discontinued, list of | 777, 778 |
| Pottawattamie county, census returns | 748, 749 |
| county officers | 313 |
| general election returns | 472, 505, 509, 511, 514, 523, 527, 533, 538 |
| primary election returns | 625, 651, 654, 656, 658, 660, 663, 675, 682 |
| times of holding court | 233 |

| | |
|---|-------------------------|
| Poweshiek county, census returns | 748, 749 |
| county officers | 313 |
| general election returns..... | 440, 505, 509, |
| 511, 514, 520, 526, 533, 535 | |
| primary election returns..... | 601, 651, 654, 656, |
| 658, 660, 662, 666, 675, 678 | |
| times of holding court..... | 232 |
| Precincts, number of voting in state by counties, 1912..... | 506 |
| President of the United States, salary, cabinet, etc..... | 839 |
| electoral vote for 1897, 1901, 1905, 1909, 1913 | 549 |
| law relative to succession..... | 17 |
| vote for by counties, 1912..... | 504-506 |
| by states, 1904, 1908, 1912..... | 541, 548 |
| in Iowa, 1848-1912..... | 541 |
| 1789 to 1912, a summary..... | 550-555 |
| Presidential cabinet officers, list of | 839 |
| Iowa men as..... | 120 |
| Presidential succession, law relating to..... | 17 |
| electors, party nominees for 1912..... | 322, 333, 348, 362, 369 |
| electors from 1789-1913..... | 550-555 |
| Presidents of United States, list of..... | 860 |
| of state senate, list of..... | 95 |
| pro tempore of United States senate, list of..... | 870 |
| Press representatives in 36th G. A..... | 149, 173 |
| Primary election, 1914— | |
| expense of by counties 1910 to 1914..... | 882, 883 |
| list of candidates for state and district officers voted on at..... | 556-561 |
| semi-official vote by precincts for governor and members of con- | |
| gress | 562-643 |
| official vote for republican candidates..... | 649-651 |
| democratic candidates | 652-654 |
| progressive candidates | 655, 656 |
| socialist candidates | 657, 658 |
| members of congress..... | 661-664 |
| judges of supreme court..... | 659 |
| state senators | 665-670 |
| state representatives | 671-676 |
| judges of district court..... | 677-684 |
| Printer, state, duties | 194 |
| list of, since creation of office..... | 98 |
| Private secretary to the governor..... | 174 |
| secretaries to the governors, list of..... | 110 |
| Proceedings of the executive council, 1913-1914..... | 801-823 |
| Progressive party— | |
| National election, 1912. | |
| Initial organization | 346 |
| Official call | 347, 348 |
| national ticket | 348 |
| national platform | 348-356 |
| national committee | 356, 357 |
| state convention to select delegates..... | 357-360 |
| delegates to national convention..... | 361 |
| State election, 1914. | |
| call for state convention..... | 383 |
| state ticket | 382 |
| resolutions | 384 |
| Vote for congressmen | 515-522 |
| governor | 504-506 |
| president, in Iowa..... | 504-506 |
| by states | 546-548 |
| representatives | 530-533 |
| senators | 526-529 |
| state officers, by counties, 1914..... | 507-512 |
| Primary election returns— | |
| candidates for state and district officers..... | 558 |
| vote by counties for state officers..... | 655, 656 |
| Prohibition party— | |
| National election 1912. | |
| official call | 368, 369 |
| national ticket | 370 |
| national platform | 370 |
| national committee | 371 |
| state convention to select delegates..... | 371, 372 |
| delegates to national convention..... | 372 |

Prohibition party—Continued.

| | |
|--|----------|
| State election, 1914. | |
| call for state convention..... | 385 |
| state ticket | 385 |
| state platform | 386 |
| state central committee..... | 387 |
| Vote for congressmen | 515-525 |
| governor, 1910, 1912, 1914..... | 504-506 |
| president, in Iowa, 1912..... | 504-506 |
| by states, 1904, 1908, 1912..... | 546-548 |
| representatives, state, 1914..... | 530-533 |
| senators, state, 1912, 1914..... | 526-529 |
| state officers, by counties, 1914..... | 507-512 |
| Primary election returns— | |
| candidates, certified by secretary of state..... | 556-561 |
| vote for congressmen | 661-664 |
| state senators | 665-670 |
| state representatives | 671-676 |
| Public archives, hall of..... | 203 |
| libraries, statistics | 872-877 |
| Public instruction, superintendent of..... | 182 |
| Publications, newspapers of Iowa..... | 779-800 |
| Railroad commissioners, duties and office force..... | 183-185 |
| list of, since organization of state..... | 95 |
| semi-official vote, 1914, by precincts..... | 392-503 |
| official vote for, by counties, 1914..... | 510-512 |
| vote for at primary election, 1914..... | 650-658 |
| Railway assessments, 1914, by executive council..... | 819 |
| Recapitulation of semi-official vote on congressmen and state officers, | |
| 1914 | 502-503 |
| vote on governor, primary election..... | 649-658 |
| Referees in bankruptcy..... | 842-844 |
| Reformatory at Anamosa, officers, etc..... | 239 |
| Register of the state of Iowa..... | 90-119 |
| territory of Iowa..... | 42 |
| federal government | 860-871 |
| judiciary | 112-119 |
| Register of the United States officials from Iowa..... | 120-128 |
| Registrars of the state land office, list of, since organization of state..... | 94 |
| Report of executive council..... | 801-823 |
| Reporter of supreme court..... | 183 |
| Reporters of the supreme court, list of..... | 119 |
| Reporters of district courts | 228-230 |
| superior courts | 233 |
| supreme court, list of, since organization of state..... | 119 |
| Representatives in congress from Iowa, since organization of state..... | 120-128 |
| sixty-fourth congress | 851-857 |
| vote for, from Iowa..... | 513-525 |
| Representatives, thirty-sixth general assembly, list of..... | 133-135 |
| biographies of | 717-741 |
| vote for, at general election | 530-533 |
| vote for, at primary election | 671-676 |
| in general assembly, 1846-1914..... | 49-89 |
| territorial | 44, 45 |
| Representatives of the press in press galleries, thirty-sixth general assembly | 149, 173 |
| Reprieves, commutations and pardons..... | 174 |
| Republican party— | |
| National election, 1912. | |
| official call | 321, 322 |
| national ticket | 322, 323 |
| national platform | 323-329 |
| national committee | 329, 330 |
| delegates and alternates in national convention..... | 332 |
| state convention to select delegates..... | 330-332 |
| State election, 1914. | |
| call for state convention..... | 373 |
| state ticket | 373 |
| state platform | 374-377 |
| state central committee | 377, 378 |
| vote for congressmen, 1914..... | 515-525 |
| electoral, 1897-1913 | 549 |
| governor, 1910, 1912, 1914..... | 504-506 |

| | |
|--|------------------------------|
| Republican party—Continued. | |
| vote for judges district court, 1914..... | 534-540 |
| president, in Iowa, 1912..... | 504-506 |
| by states, 1904, 1908, 1912..... | 546-548 |
| representatives, state, 1914..... | 530-533 |
| semi-official, by precincts, 1914..... | 392-603 |
| senators, state, 1912, 1914..... | 526-529 |
| state officers, by counties, 1914..... | 507-612 |
| Primary election returns— | |
| candidates for state and district officers..... | 556, 557 |
| semi-official vote by precincts on governor..... | 562-648 |
| official vote by counties for state officers..... | 649-651 |
| vote for congressmen..... | 661-664 |
| state senators..... | 665-670 |
| state representatives..... | 671-676 |
| Requisitions for fugitives, requirements as to..... | 175 |
| Resident commissioners, U. S..... | 857 |
| Revenue collectors, United States, for Iowa..... | 844, 845 |
| Rhode Island, congressmen..... | 856 |
| electoral vote for president, 1897, 1901, 1905, 1909, 1913..... | 549 |
| popular vote for president, 1904, 1908, 1912..... | 546-548 |
| population at each national census..... | 745 |
| state officers..... | 833 |
| United States senators..... | 860 |
| Ringgold county, census returns..... | 748, 749 |
| county officers..... | 313 |
| general election, returns..... | 460, 506, 509, |
| 512, 514, 522, 526, 533, 534, | |
| 616, 651, 654, | |
| primary election returns..... | 656, 658, 660, 663, 675, 677 |
| times of holding court..... | 232 |
| Roster of United States circuit and district courts for Iowa..... | 842-844 |
| Rules of the thirty-sixth general assembly..... | 137-173 |
| Sac county, census returns..... | 748, 749 |
| county officers..... | 314 |
| general election returns..... | 498, 506, 509, |
| 512, 514, 525, 529, 533, 539 | |
| primary election returns..... | 646, 651, 654, 656, |
| 658, 660, 664, 670, 675, 682 | |
| times of holding court..... | 232 |
| Salaries of state house employees..... | 174-224 |
| Samoa Island, government..... | 838 |
| Sanatorium for tuberculosis..... | 238 |
| School for the deaf, officers, etc..... | 235 |
| Schools, industrial..... | 237 |
| Scott county, census returns..... | 748, 749 |
| county officers..... | 314 |
| general election returns..... | 404, 506, 509, |
| 512, 514, 516, 527, 533, 536 | |
| primary election returns..... | 572, 651, 654, 656, |
| 658, 660, 661, 667, 675, 679 | |
| times of holding court..... | 232 |
| Second congressional district, counties, representative..... | 858 |
| vote by counties, 1906 to 1914..... | 516 |
| judicial district, list of counties, judges and court reporters..... | 228 |
| class cities, list of..... | 747 |
| Secretary academy of science..... | 219 |
| agricultural department..... | 197 |
| board of control..... | 234 |
| board of dental examiners..... | 206 |
| board of health..... | 208 |
| board of parole..... | 191 |
| board of pharmacy commissioners..... | 207 |
| board of railroad commissioners..... | 183 |
| executive council..... | 185 |
| geological board..... | 211 |
| horticultural society..... | 215 |
| library commission..... | 213 |
| of the senate..... | 137 |
| to the governor..... | 174 |

| | |
|---|----------------|
| Secretaries, list of territorial | 42 |
| of agriculture, list of, since creation of office, U. S. | 866 |
| commerce and labor, list of, since creation of office, U. S. | 868 |
| interior, list of, since creation of office, U. S. | 865 |
| navy, list of, since creation of office, U. S. | 865 |
| state, list of, since creation of office, U. S. | 862 |
| treasury, list of, since creation of office, U. S. | 863 |
| war, list of, since creation of office, U. S. | 864 |
| the senate of Iowa, list of, since 1846 | 97 |
| board of control, list of, since creation of office | 101 |
| board of health, list of, since creation of office | 105 |
| executive council, list of, since creation of office | 102 |
| state, list of, since organization of state | 91 |
| board of education, list of | 94 |
| to the governors, list of | 110 |
| Secretary of state, office force, duties | 176-178 |
| certificate of, as to population of counties, cities, towns | 11 |
| semi-official vote for 1914 | 392-502 |
| vote for, by counties, 1914 | 507-509 |
| vote for, 1846-1914 | 544, 545 |
| vote for, at primary election, 1914 | 649-658 |
| deputies to, list of | 110 |
| fees collected | 173 |
| Semi-official vote for state officers, recapitulation of | 503 |
| by precincts, primary election, governor and members of congress | 562-648 |
| Senate—presidents of state, list of | 95 |
| thirty-sixth general assembly, members | 130-132 |
| biographies of | 704-716 |
| officers of | 137 |
| organization | 137 |
| rules of | 137-144 |
| joint rules | 159-161 |
| committees of | 144-149 |
| representatives of press in | 149 |
| vote for members by counties, general election | 526-529 |
| vote for members by counties, primary election | 665-670 |
| secretaries of, since organization of state | 97 |
| list of members of, 1846-1915 | 49-89 |
| Senate—United States, sixty-fourth congress | 848-850 |
| list of presidents of, since 1789 | 861 |
| presidents pro tempore, list of | 870 |
| list of senators from Iowa since organization of | 120 |
| Senators—United States, list of from Iowa | 853 |
| thirty-sixth general assembly | 130, 131 |
| vote for at general election | 526 |
| at primary | 665 |
| in general assembly, 1846-1915 | 64-89 |
| Seventh congressional district, counties, representative | 858 |
| vote by counties, 1906 to 1914 | 521 |
| judicial district, list of counties, judges and court reporters | 223 |
| Seventeenth judicial district, list of counties, judges and court reporters | 230 |
| Shelby county, census returns | 748, 749 |
| county officers | 314 |
| general election returns | 474, 506, |
| 509, 512, 514, 523, 527, 533, 538 | |
| primary election returns | 626, 651, 654, |
| 656, 658, 660, 663, 666, 675, 682 | |
| times of holding court | 232 |
| Simpson college, president, faculty, etc. | 279, 280 |
| Sioux county, census returns | 748, 749 |
| county officers | 315 |
| general election returns | 498, 506, |
| 509, 512, 514, 525, 529, 533, 540 | |
| primary election returns | 647, 651, |
| 654, 656, 658, 660, 664, 675, 684 | |
| times of holding court | 232 |
| Sixth congressional district, counties, representative | 858 |
| vote by counties, 1906 to 1914 | 520 |
| judicial district, list of counties, judges and court reporters | 228 |

| | |
|--|--------------------|
| Sixteenth judicial district, list of counties, judges and court reporters..... | 230 |
| Sixty-fourth congress, members | 848-857 |
| members of, from Iowa..... | 848, 852, 858, 859 |
| biographies of members of, from Iowa..... | 700-703 |
| Sleeping and equipment car assessments by executive council, 1914..... | 820 |
| Socialist party— | |
| National election, 1912. | |
| official call | 362 |
| national ticket | 362 |
| national platform | 362-366 |
| committee | 366-368 |
| State election, 1914. | |
| call for state convention..... | 388 |
| state platform | 389 |
| state ticket | 388 |
| state central committee..... | 391 |
| vote congressmen, 1906, 1914..... | 515-525 |
| governor 1910, 1912, 1914..... | 504-506 |
| judges district court, 1912, 1914..... | 534-540 |
| president, in Iowa, 1912..... | 504-506 |
| by states, 1904, 1908, 1912..... | 546-548 |
| representatives, state, 1914..... | 530-532 |
| senators, state, 1912, 1914..... | 526-529 |
| state officers, by counties, 1914..... | 507-512 |
| Primary election returns— | |
| candidates for state and district officers..... | 560-561 |
| vote by counties for state officers..... | 557, 658 |
| vote for congressmen | 661-664 |
| state senators | 665-670 |
| state representatives | 671-676 |
| Soldiers' home, officers, etc. | 235, 236 |
| Soldiers' orphans' home, officers, etc..... | 237 |
| South Carolina, congressmen | 856 |
| electoral vote for president, 1897, 1901, 1905, 1909, 1913.... | 549 |
| popular vote for president, 1904, 1908, 1912..... | 546-548 |
| population at each national census..... | 745 |
| state officers | 833 |
| United States senators | 850 |
| South Dakota, congressmen | 856 |
| electoral vote for president, 1897, 1901, 1905, 1909, 1913.... | 549 |
| popular vote for president, 1904, 1908, 1912..... | 546-548 |
| population at each national census..... | 745 |
| state officers | 833 |
| United States senators | 850 |
| Speaker of the house of the thirty-sixth general assembly..... | 150 |
| Speakers of the house of representatives of Iowa, list of, since 1846..... | 96 |
| United States, list of..... | 871 |
| Special charter cities, list of..... | 747 |
| St. Ambrose college, president, faculty, etc..... | 279 |
| St. Joseph's college, president, faculty, etc. (now Dubuque college)..... | 257, 258 |
| Standing committees of state senate | 144-149 |
| house of representatives | 162-173 |
| State agricultural college | 244-249, 262-272 |
| department | 197-199 |
| state treasurer custodian permanent endowment fund..... | 180 |
| State binder | 194, 195 |
| binders, list of | 99 |
| board of accountancy..... | 206, 207 |
| board of agriculture, list of officers and members..... | 108, 109 |
| board of audit..... | 186 |
| board of control | 234, 235 |
| board of control, list of members of..... | 101 |
| board of dental examiners | 206 |
| board of health | 208-211 |
| list of members of..... | 104, 105 |
| board of law examiners | 216, 217 |
| board of medical examiners | 210 |
| board of optometry examiners | 211 |
| board of parole | 191, 192 |
| list of members of..... | 102 |
| board of examiners of mine inspectors, etc..... | 205 |
| board of education, members, etc..... | 241, 242 |
| list of members and officers of..... | 106, 107 |
| board of veterinary medical examiners..... | 201 |
| college for the blind..... | 250 |

State—Continued.

| | |
|---|---------------------|
| departments, officers, etc. | 174-250 |
| United States | 839-841 |
| document editor | 190 |
| fair | 198 |
| fire marshal, duties, etc. | 215 |
| fish and game wardens | 195-197 |
| forestry commissioner | 216 |
| geologist | 211, 212 |
| list of, since creation of office | 106 |
| and territorial governments | 824-838 |
| historical department | 203, 204 |
| historical society, officers, trustees | 221, 222 |
| horticultural society, officers, directors | 215, 216 |
| hospital and colony for epileptics | 239 |
| institutions, inmates of | 240 |
| institutions, list of | 235 |
| institutions, officers, trustees, etc. | 235 |
| inspector, hotel | 210 |
| inspectors of boats | 219 |
| inspectors of oills, list of | 103 |
| land office | 177 |
| library, librarian, office force, etc. | 201, 202 |
| librarians, list of | 104 |
| library commission, members, duties | 212, 213 |
| map | insert opposite III |
| mine inspectors | 204-206 |
| list of | 103 |
| officers, compensation, etc. | 174-230 |
| biographies of | 685-699 |
| list of, since organization of state | 90-119 |
| semi-official vote by precincts, 1914 (state election) | 392-540 |
| semi-official vote for precincts, 1914, primary | 562-648 |
| oil inspectors | 217, 218 |
| printer | 194 |
| printers, list of, since creation of office | 98 |
| register of | 90-119 |
| sanatorium for treatment of tuberculosis | 233 |
| teachers association | 228, 224 |
| history of since organization | 223, 224 |
| teachers college, officers, faculty, etc. | 250, 272-274 |
| university, officers, faculty, etc. | 242-244, 280-284 |
| veterinary surgeon and deputies | 199-201 |
| veterinary surgeons, list of, since creation of office | 102 |
| Statistics, census, 1910 | 744-764 |
| colleges of Iowa | 251-286 |
| general, relative to state institutions | 235-240 |
| general election, 1914 | 392-540 |
| inmates of state institutions | 240 |
| Iowa libraries | 872-882 |
| primary election, 1914 | 556-684 |
| State election, 1914. | |
| party platforms, tickets, committees, etc. | 373-391 |
| vote in congressional districts by precincts | 392-503 |
| Story county, census returns | 748, 749 |
| county officers | 315 |
| general election returns | 450, 506, 509, |
| 512, 514, 521, 528, 533, 537 | |
| primary election returns | 609, 651, 654, |
| 656, 658, 660, 663, 675, 680 | |
| times of holding court | 232 |
| Superintendent of public instruction, duties, office force | 182 |
| Superintendents of public instruction, list of, since organization of state | 93, 94 |
| territorial | 42 |
| Superintendent of weights and measures, duties, etc. | 193 |
| Superior courts of Iowa, judges, clerks, reporters | 233 |
| jurisdiction | 232, 233 |
| Supreme court of Iowa, clerk | 181 |
| judges, reporters, etc. | 225 |
| list of clerks and reporters since organization of state | 119 |
| list of chief justices and judges | 112, 113 |
| organization, jurisdiction, etc. | 225, 226 |
| reporter | 183 |
| territory of Iowa, list of judges | 42 |
| the United States, list of judges | 839 |
| list of judges since 1789 | 869 |

| | |
|---|---|
| Table of contents..... | III |
| Tabor college, president, faculty, etc..... | 284 |
| Tama county, census returns..... | 748, 749 |
| county officers..... | 315 |
| general election returns..... | 434, 506, 509, 512, 514, 519, 529, 533, 539 |
| primary election returns..... | 595, 651, 654, 656, 658, 660, 675, 682 |
| times of holding court..... | 232 |
| Taylor county, census returns..... | 748, 749 |
| county officers..... | 316 |
| general election returns..... | 460, 506, 509, 512, 514, 522, 526, 533, 534 |
| primary election returns..... | 617, 651, 654, 656, 658, 660, 662, 669, 663, 675, 677 |
| times of holding court..... | 232 |
| Teachers, association, Iowa state..... | 223, 224 |
| Teachers' college, state..... | 250, 272-274 |
| Telegraph and telephone assessments by executive council, 1914..... | 821 |
| Tennessee, congressmen..... | 866 |
| electoral vote for president, 1897, 1901, 1905, 1909, 1913..... | 549 |
| popular vote for president, 1904, 1908, 1912..... | 546-548 |
| population at each national census..... | 745 |
| state officers..... | 834 |
| United States senators..... | 850 |
| Tenth congressional district, counties, representative..... | 859 |
| vote by counties, 1904, 1912..... | 524 |
| Tenth judicial district, list of counties, judges and court reporters..... | 229 |
| Territorial and state governments..... | 824-838 |
| delegates..... | 857 |
| Territory of Iowa, register of officers of and delegates in congress..... | 42 |
| legislative assemblies, members of..... | 44, 45 |
| United States original appropriation for library for..... | 104 |
| Texas, congressmen..... | 856 |
| electoral vote for president, 1897, 1901, 1905, 1909, 1913..... | 549 |
| popular vote for president, 1904, 1908, 1912..... | 546-548 |
| population at each national census..... | 745 |
| state officers..... | 834 |
| United States senators..... | 850 |
| Third congressional district, counties, representative..... | 858 |
| vote by counties, 1904 to 1912..... | 517 |
| Third judicial district, list of counties, judges and court reporters..... | 228 |
| Thirteenth judicial district, list of counties, judges and court reporters..... | 229 |
| Thirty-sixth general assembly, members and personal information..... | 130-136 |
| officers of senate..... | 137 |
| officers of the house..... | 150 |
| rules of senate..... | 137-144 |
| rules of the house..... | 150-159 |
| joint rules..... | 159-161 |
| committees of senate..... | 144-149 |
| committees of house..... | 162-173 |
| representatives of the press in senate..... | 149 |
| in house..... | 173 |
| biographies of senators and representa- tives..... | 704-741 |
| vote for members by counties, general elec- tion..... | 526-532 |
| vote for members by counties, primary elec- tion..... | 665-676 |
| Times of holding district court..... | 231-232 |
| United States circuit and district court..... | 844 |
| Transactions of the executive council, 1913-1914..... | 801-823 |
| Treasurer of state, office force and duties..... | 180 |
| semi-official vote for 1914..... | 392-502 |
| official vote for, by counties, 1914..... | 507-509 |
| vote for at primary election, 1914..... | 649-658 |
| Treasurers, list of territorial..... | 42 |
| Treasurer of state, list since organization of state..... | 93 |
| deputies to, list of..... | 111 |
| Treasury department of United States..... | 839 |
| Tuberculosis, state sanatorium for..... | 233 |
| Tutuila group, islands, government..... | 838 |

| | |
|---|------------------|
| Twelfth judicial district, list of counties, judges and court reporters..... | 229 |
| Twentieth judicial district, list of counties, judges and court reporters..... | 230 |
| Twenty-first judicial district, list of counties, judges and court reporters... | 230 |
| Union county, census returns | 748, 749 |
| county officers | 316 |
| general election returns..... | 462, 506, 509, |
| 512, 514, 522, 526, 533, 534 | |
| primary election returns..... | 618, 651, 654, |
| 656, 658, 660, 663, 675, 677 | |
| times of holding court..... | 232 |
| United States, attorneys for Iowa..... | 842, 843 |
| attorneys-general, list of..... | 867 |
| cabinet, members of..... | 839 |
| since 1789 | 862-868 |
| Iowa members of, since organization of state..... | 120 |
| census returns | 744, 745 |
| constitution of | 4 |
| amendments to | 13 |
| congressmen from Iowa, sixty-fourth congress | 811, 821 |
| since organization of state..... | 121-128 |
| biographies of | 701-703 |
| declaration of independence..... | 1 |
| departments of government..... | 839-841 |
| district court of Iowa..... | 842-844 |
| government of | 839-841 |
| house of representatives, list of members from Iowa since | |
| 1846 | 120-128 |
| independent commissions and officers..... | 841 |
| internal revenue collectors for Iowa..... | 844, 845 |
| justices of supreme court, list of | 869 |
| law as to presidential succession..... | 17 |
| marshals for Iowa..... | 842, 843 |
| new possessions, officers | 836-838 |
| population of, by states and territories..... | 744, 745 |
| postmasters-general, list of | 866 |
| president | 839 |
| official vote for, 1789-1912..... | 560-555 |
| vote for, by counties, 1912..... | 504-506 |
| by states, 1904, 1908, 1912..... | 546-548 |
| electoral vote for..... | 549 |
| presidential succession, law as to | 17 |
| presidents, list of since 1789..... | 860 |
| pro tempore of the senate, list of..... | 870 |
| secretaries of agriculture, list of..... | 866 |
| commerce and labor, list of..... | 868 |
| treasury, list of..... | 863 |
| interior, list of..... | 865 |
| navy, list of..... | 865 |
| state, list of..... | 862 |
| treasury, list of..... | 863 |
| war, list of..... | 864 |
| senators from Iowa, sixty-fourth congress | 858 |
| from Iowa, since organization of state..... | 120 |
| biographies of | 700 |
| sixty-fourth congress, list of representatives and senators..... | 848-857 |
| speakers of house of representatives, list of..... | 871 |
| supreme court | 839 |
| vice-president | 839 |
| vice-presidents, list of since 1789..... | 550-555 |
| weather bureau for Iowa..... | 845 |
| University, state officers, faculty, etc..... | 242-244, 280-284 |
| Upper Iowa university, president, faculty, etc..... | 284, 285 |
| Utah, congressmen | 856 |
| electoral vote for president, 1897, 1901, 1905, 1909, 1913..... | 549 |
| popular vote for president, 1904, 1908, 1912..... | 546-548 |
| population at each national census..... | 745 |
| state officers | 834 |
| United States senators..... | 850 |
| Van Buren county, census returns | 748, 749 |
| county officers | 316 |
| general election returns..... | 396, 506, 509, |
| 512, 514, 515, 526, 533, 534 | |
| primary election returns | 566, 651, 654, |
| 656, 658, 660, 661, 675, 677 | |
| times of holding court..... | 232 |

| | |
|---|---|
| Vermont, congressmen | 856 |
| electoral vote for president, 1897, 1901, 1905, 1909, 1913 | 549 |
| popular vote for president, 1904, 1908, 1912 | 546-548 |
| population at each national census | 745 |
| state officers | 834 |
| United States senators | 850 |
| Veterinary medical examiners, state board of | 201 |
| surgeon, state, assistants, duties | 199-201 |
| surgeons, lists of since creation of office | 102 |
| Vice-president of the United States | 829 |
| list of, since 1789 | 550-555 |
| list of | 861 |
| Virginia, congressmen | 856 |
| electoral vote for president, 1897, 1901, 1905, 1909, 1913 | 549 |
| popular vote for president, 1904, 1908, 1912 | 546-548 |
| population at each national census | 745 |
| state officers | 834 |
| United States senators | 850 |
| Vital statistics, department of | 210 |
| Vote by counties for president, 1912 | 504-506 |
| United States senator, 1914 | 513, 514 |
| governor, 1910-1914 | 504-506 |
| state officers, 1914 | 507-512 |
| representatives and senators, 1914 | 526-533 |
| congressmen, 1906, 1914 | 515-525 |
| judges district court, 1914 | 534-540 |
| Vote by precincts for state officers, U. S. senator and congressmen, election 1914 | 392-540 |
| by precincts for state officers, U. S. senator and congressmen, primary 1914 | 562-648 |
| by states for president, 1904, 1908, 1912 | 546-548 |
| for governor, 1846-1914 | 542, 543 |
| for president, in Iowa, 1848-1912 | 541 |
| 1789-1912 | 550-555 |
| for secretary of state, 1846-1914 | 544, 545 |
| Voting machine commissioners, board of, members, duties | 220, 221 |
| precincts, numbers of, by counties, 1912 | 506 |
| Wapello county, census returns | 748, 749 |
| county officers | 317 |
| general election returns | 442, 506, 509, 512, 514, 520, 527, 533, 534 |
| primary election returns | 602, 651, 654, 656, 658, 660, 662, 666, 675, 677 |
| times of holding court | 232 |
| War department of United States | 840 |
| Warren county, census returns | 748, 749 |
| county officers | 317 |
| general election returns | 450, 506, 509, 512, 514, 521, 526, 533, 535 |
| primary election returns | 610, 651, 654, 656, 658, 660, 663, 675, 678 |
| times of holding court | 232 |
| Wartburg college, president, faculty, etc. | 285 |
| Washington, congressmen | 856 |
| electoral vote for president, 1897, 1901, 1905, 1909, 1913 | 549 |
| popular vote for president, 1904, 1908, 1912 | 546-548 |
| population at each national census | 745 |
| state officers | 835 |
| United States senators | 850 |
| Washington county, census returns | 748, 749 |
| county officers | 317 |
| general election returns | 398, 506, 509, 512, 514, 515, 526, 533, 535 |
| primary election returns | 566, 651, 654, 656, 658, 660, 661, 665, 676, 678 |
| times of holding court | 232 |
| Wayne county, census returns | 748, 749 |
| county officers | 318 |
| general election returns | 462, 506, 509, 512, 514, 522, 526, 533, 534 |
| primary election returns | 619, 651, 654, 656, 658, 660, 663, 676, 677 |
| times of holding court | 232 |
| Weather bureau, United States | 845 |
| Weather and crop service, director of, duties | 218 |
| list of directors of | 103 |

| | |
|---|------------------------------|
| Webster county, census returns | 748, 749 |
| county officers | 318 |
| general election returns..... | 486, 506, 509, |
| primary election returns..... | 512, 514, 524, 528, 533, 537 |
| times of holding court..... | 656, 658, 660, 664, 676, 680 |
| Weights, legal, for Iowa..... | 232 |
| and measures, state superintendent of..... | 884 |
| Western Union college, president, faculty, etc..... | 193 |
| West Virginia, congressmen | 286 |
| electoral vote for president, 1897, 1901, 1905, 1909, 1913..... | 857 |
| popular vote for president, 1904, 1908, 1912..... | 549 |
| population at each national census..... | 546-548 |
| state officers | 745 |
| United States senators..... | 835 |
| Winnebago county, census returns | 850 |
| county officers | 748, 749 |
| general election returns..... | 318 |
| primary election returns..... | 488, 506, 509, |
| times of holding court..... | 512, 514, 524, 528, 533, 537 |
| Winneshiek county, census returns | 638, 651, 654, |
| county officers | 656, 658, 660, 664, 676, 681 |
| general election returns..... | 232 |
| primary election returns..... | 748, 749 |
| times of holding court..... | 319 |
| Wisconsin, congressmen | 424, 506, 509, |
| electoral vote for president, 1897, 1901, 1905, 1909, 1913..... | 512, 514, 518, 529, 533, 538 |
| popular vote for president, 1904, 1908, 1912..... | 587, 651, 654, 656, |
| population at each national census..... | 658, 660, 662, 669, 676, 681 |
| state officers | 232 |
| territory, Iowa district of, Lea's note on..... | 857 |
| United States senators..... | 549 |
| Woodbury county, census returns | 546-548 |
| county officers | 745 |
| general election returns..... | 835 |
| primary election returns..... | 850 |
| times of holding court..... | 748, 749 |
| Worth county, census returns | 319 |
| county officers | 500, 506, 509, |
| general election returns..... | 512, 514, 525, 528, 533, 535 |
| primary election returns..... | 647, 651, 654, |
| times of holding court..... | 656, 658, 660, 664, 676, 678 |
| Wright county, census returns | 232 |
| county officers | 748, 749 |
| general election returns..... | 320 |
| primary election returns..... | 416, 506, 509, |
| times of holding court..... | 512, 514, 517, 528, 533, 537 |
| Wyoming, congressmen | 580, 651, 654, 656, |
| electoral vote for president, 1897, 1901, 1905, 1909, 1913..... | 658, 660, 661, 668, 676, 680 |
| popular vote for president, 1904, 1908, 1912..... | 232 |
| population at each national census..... | 857 |
| state officers | 549 |
| United States senators..... | 546-548 |
| | 745 |
| | 835 |
| | 850 |

