





The Pioneer Group

THE
IOWA OFFICIAL REGISTER

FOR THE YEARS 1913-1914

TWENTY-FIFTH NUMBER

COMPILED UNDER THE
SUPERVISION OF

WILLIAM S. ALLEN

Secretary of State

AND

CHARLES G. WATKINS

DEPUTY

BY

ROY M. WILLIAMS

DES MOINES
ROBERT HENDERSON, STATE PRINTER
J. M. JAMIESON, STATE BINDER
1913

CERTIFICATE

STATE OF IOWA,

OFFICE OF SECRETARY OF STATE.

In accordance with the provisions of chapter 3 of the Acts of the Thirty-fourth General Assembly, I hereby certify that this volume of the Iowa Official Register contains on pages 710 to 713 inclusive a true and correct statement of the population of the counties of Iowa, and on pages 714 to 727 inclusive a true and correct statement of the population of the cities and towns of Iowa, as shown by the Federal Census of 1910, and as certified to this department by the Director of the Census, of the Department of Commerce and Labor.

In testimony whereof, I have hereunto set my hand this seventeenth day of July, A. D. 1913.

W. S. Allen

Secretary of State.

SEAL

NOTE.

In compiling the list of the members of the senate in the thirty-fifth general assembly (pages 143, 144) the name of Mack C. Goodwin appears as the member from the nineteenth senatorial district. The election of Mr. Goodwin was contested by Clement F. Kimball of Council Bluffs and was subsequently decided by the senate in favor of the latter.

TABLE OF CONTENTS

MAGNA CHARTA—DECLARATION OF INDEPENDENCE AND CONSTITUTIONS.

Constitution of Iowa	25- 48
Constitution of the United States	12- 24
Declaration of Independence	9- 11
Magna Charta	1- 7

REGISTER OF THE TERRITORY OF IOWA.

Constitutional convention of 1844, members	53
Constitutional convention of 1846, members	54
Legislative assemblies	51- 52
Territorial officers	49, 50

REGISTER OF THE STATE OF IOWA.

Constitutional convention of 1857, members.....	55
Former officials of the state	107-125
Former United States officials from Iowa	134-141
General Assembly, members of, 1846-1913	56-106
Judiciary, members of, 1847-1913	126-133

THE THIRTY-FIFTH GENERAL ASSEMBLY.

Biographies of members	669-706
Committees	151-153, 156-160
Committee clerks	150, 154
Members	143-149
Organization	150, 155
Representatives of press in press galleries	165
Rules	166-181

STATE OFFICERS, BOARDS AND COMMISSIONS.

Academy of science	223
Adjutant General	193
Agricultural department	200
Attorney General	188
Auditor of State	186
Binder	198
Biographies of state officers	654-668
Board of Control of State Institutions	237
Board of Dental Examiners	208
Board of Education	244
Board of Educational Examiners	226
Board of Examiners of Mine Inspectors, etc.	208
Board of Health	210
Board of Law Examiners	212
Board of Medical Examiners	213
Board of Optometry Examiners	213
Board of Parole	196
Boat Inspectors	222
Clerk of the Supreme Court	189
Commission of Animal Health	204
Custodian of public buildings and property	210
Dairy and Food Commissioner	197

TABLE OF CONTENTS

Executive Council	192
Fish and Game Warden	199
Geological Survey	214
Governor	182
Hall of Public Archives	218
Highway Commission	216
Historical Department	206
Historical Society	225
Horticultural Society	219
Hotel Inspector	213
Industrial Commissioner	194
Labor Commissioner	195
Librarian	205
Library Commission	215
Lieutenant Governor	184
Mine Inspectors	207
Oil Inspectors	221
Pharmacy Commission	209
Printer	198
Railroad Commission	191
Reporter of Supreme Court	190
Secretary of State	184
State Fire Marshal	218
Superintendent of Public Instruction	189
Teachers' Association	227
Treasurer of State	187
Veterinary Surgeon	202
Vital Statistics	213
Voting Machine Commission	224
Weather and Crop Service.....	222
Weights and Measures	197

JUDICIAL DEPARTMENT.

District Courts	230-233
Judges of District and Circuit Courts 1847-1913	129-132
Judges of Supreme Court, 1847-1913	126, 127
Superior Courts	236
Supreme Court	228
Times of holding District Court, 1913.....	234, 235

EDUCATIONAL INSTITUTIONS.

Board of Education	244
College of Agriculture and Mechanic Arts	247-251
Colleges of the State	253
College for the Blind	252
Teachers College	251
Under Board of Control	237
University of Iowa	245, 246

IOWA NATIONAL GUARD.

Adjutant General	193
Fifty-third regiment, organization	849
Fifty-fourth regiment, organization	851
Fifty-fifth regiment, organization	854
Fifty-sixth regiment, organization	856
First brigade	847
Hospital Corps of Medical Department	848
Staff Corps and Departments	846

TABLE OF CONTENTS

vii

POLITICAL PARTIES AND PLATFORMS.

NATIONAL ELECTION OF 1912.

Democratic platform and national organization.....	333-345
Progressive platform and national organization.....	346-361
Prohibition platform and national organization	368-372
Republican platform and national organization	321-332
Socialist platform and national organization	362-368

STATE ELECTION OF 1912.

Democratic platform, ticket and organization	378-380
Progressive platform and organization	381-383
Prohibition ticket and organization	387-390
Republican platform, ticket and organization	373-377
Socialist platform, ticket and organization	383-387

PRIMARY ELECTION OF 1912.

Candidates for state officers, etc.	532-537
Democratic vote by counties for state officers, etc.	629-631
Prohibition vote by county for state officers, etc.	632, 633
Republican vote by counties for state officers, etc.	626-628
Semi-official vote by precincts for governor	538-624
Socialist vote by counties for state officers, etc.	634, 635
Vote for congressmen, all parties	636-639
Vote for state representatives, all parties	648-653
Vote for state senators, all parties	640-647
Vote for United States senator.....	538-624

ELECTION STATISTICS OF THE STATE.

Governor, vote for, 1846-1912	518, 519
Governor, vote for, by counties, 1908, 1910, 1912.....	481-483
Judges of the District Court, vote for, 1910, 1912.....	509-516
President of the United States, vote for in Iowa, 1848-1912.....	517
President of the United States, vote for by counties, 1912.....	481-483
Representatives in Congress, vote for, 1904-1912.....	490-500
Representatives, State, vote for, 1912	505-508
Secretary of State, vote for, 1846-1912.....	520, 521
Senators, State, vote for, 1910, 1912.....	501-504
State officers, vote for, by precincts, 1912.....	391-479

NATIONAL ELECTION STATISTICS.

Electoral vote for President by states, 1897-1913.....	525
Popular vote for President by states, 1904-1912.....	522-524
Presidential Elections, 1789-1912, a summary	526-531

TRANSACTIONS OF THE EXECUTIVE COUNCIL.

Claims approved	789, 790
Transactions of executive council	770-788

UNITED STATES GOVERNMENT.

Biography of members of congress from Iowa	823-826
Departmental organization	804-807
President and cabinet	804
Register of the federal government	827-837
Sixty-third congress, members	811-820
Sixty-third congress, members from Iowa	811, 820
United States officials for Iowa	808-810

TABLE OF CONTENTS

MISCELLANEOUS.

Area of the state by counties	861
Classification of cities and towns in the state	707
Census returns	710-727
Colleges in the state.....	253-286
Commissioners of deeds	862
County officers of the state.....	287-320
Legal holidays in Iowa	862
Legal weights in Iowa	860
Library statistics of the state	838-845
Operation of the mulct law	766-769
Population of the incorporated cities and towns of the state, 1885, 1890, 1895, 1900, 1905, 1910.....	714-727
Population of the state by counties, 1847-1910	710-713
Population of the United States, by states, 1800-1910.....	708-709
Postoffices in the state	728-740
Publications in Iowa, list of	743-765
State governments	791-803

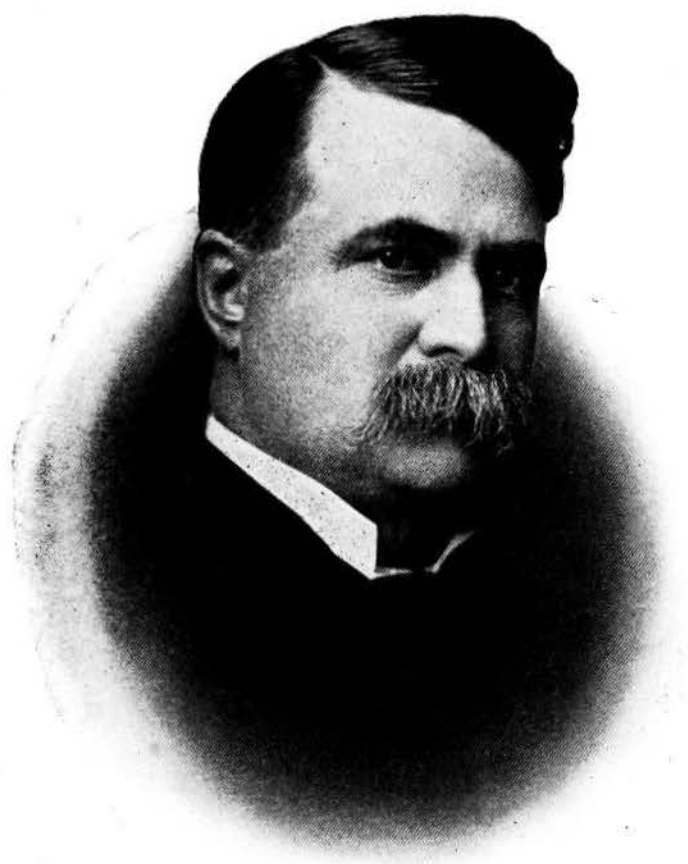

George W. Clarke
Governor



William L. Harding
Lieutenant Governor



Wm. S. Allen
Secretary of State



John L. Bleakly
Auditor of State



William C. Brown
Treasurer of State

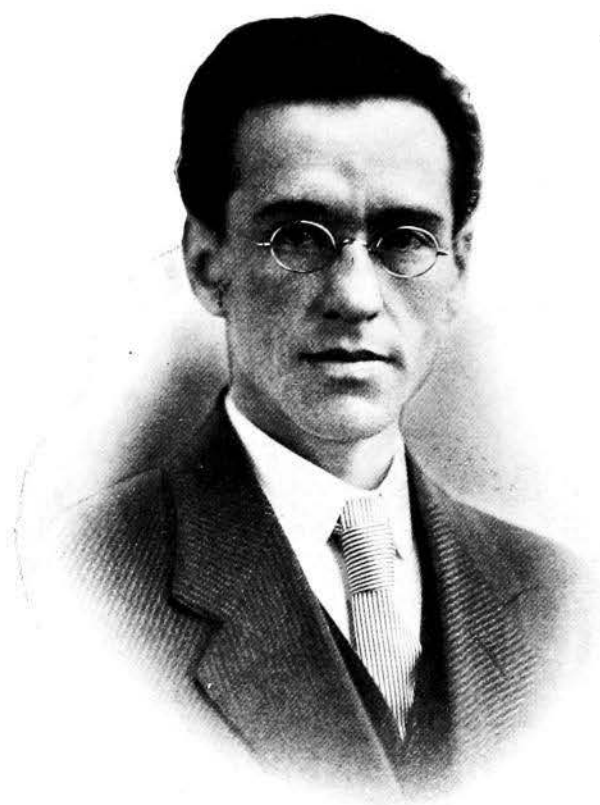

George Cosson
Attorney General



Albert M. Deyoe
Superintendent
Public Instruction

SUPREME COURT



*Scott M. Ladd
of Sheldon*

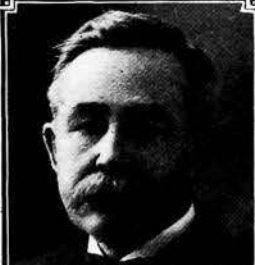

*Silas M. Weaver
of Iowa Falls*

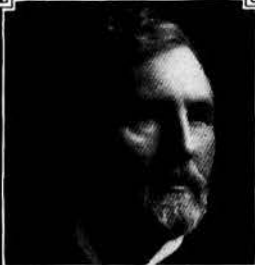

*William D. Evans
of Hampton*



*Horace E. Deemer
of Red Oak*



*Byron W. Preston
of Oskaloosa*

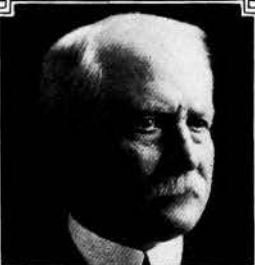

*Frank R. Gaynor
of Le Mars*

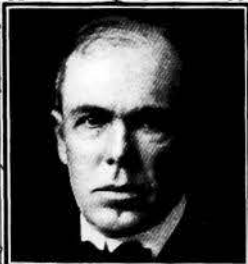

*Winfield S. Withrow
of Mt. Pleasant*





Clifford Thorne
of Washington

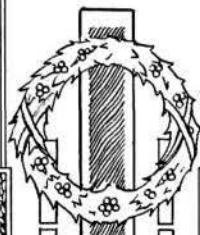

RAILROAD
COMMISSIONERS

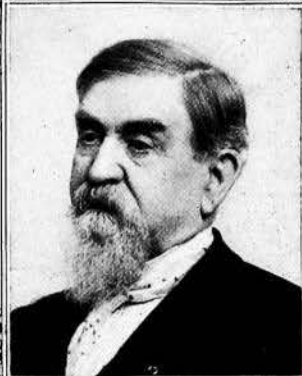

Nathaniel S. Ketchum
of Marshalltown

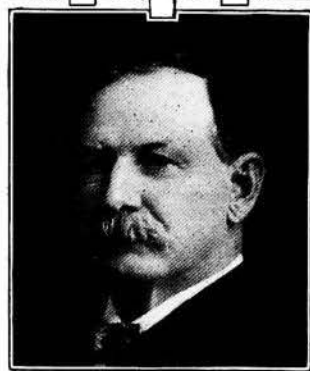

David J. Palmer
of Washington

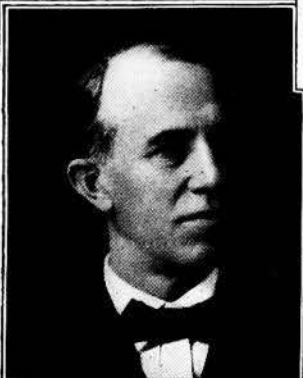

Wendell W. Cornwall
of Spencer

REPORTER OF
SUPREME COURT



Burgess W. Garrett
of Leon

CLERK OF THE
SUPREME COURT

BOARD OF CONTROL OF STATE INSTITUTIONS

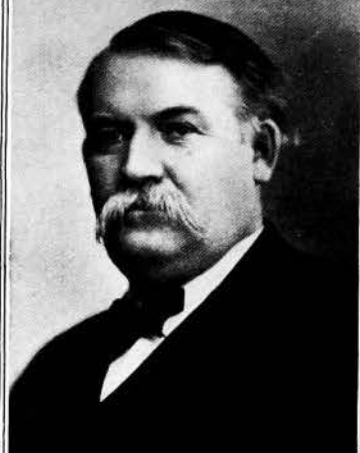

*John F. Wade
of Fredale*



*Anthony M. McCall
of Woodward*



*William J. Dixon
of Sac City*

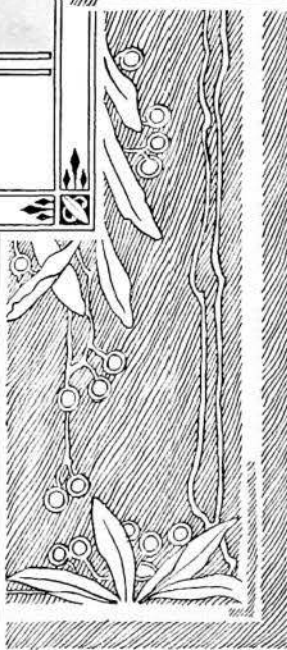

PRINTER, BINDER,
ADJUTANT GENERAL,
AND
BOARD of PAROLE

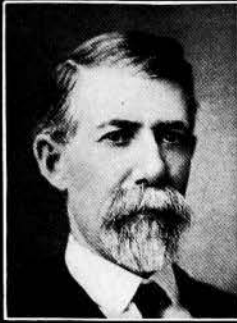

David C. Mott
of Marengo
Board of Parole



William H. Berry
of Indianapolis
Board of Parole

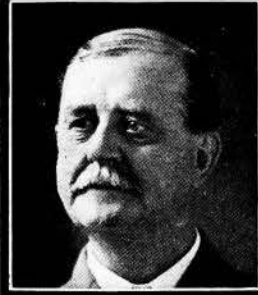

John E. Howe
of Greenfield
Board of Parole



Guy E. Logan
of Red Oak
Adjutant General



Robert Henderson
of Council Bluffs
State Printer



John McJamieson
of Casey
State Binder

STATE BOARD OF EDUCATION



*James H. Trewin
of Cedar Rapids*



*Henry M. Eichler
of Washington*



*George T. Baker
of Davenport*



*Roger Leavitt
of Cedar Falls*



*Edw. P. Schoentgen
of Council Bluffs*



*Daniel D. Murphy
of Elkader*



*Abraham B. Funk
of Spirit Lake*



*Charles R. Brenton
of Dallas Center*



*Parker K. Holbrook
of Onawa*

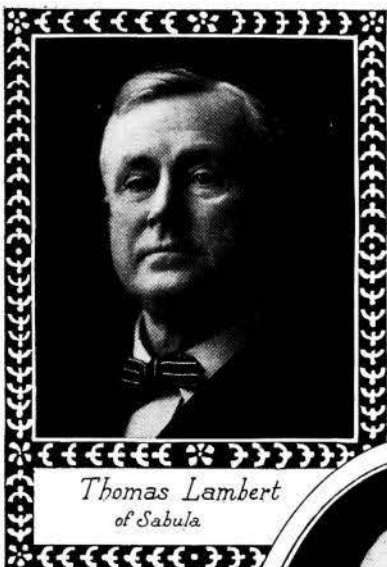

Thomas Lambert
of Sabula

FINANCE
COMMITTEE

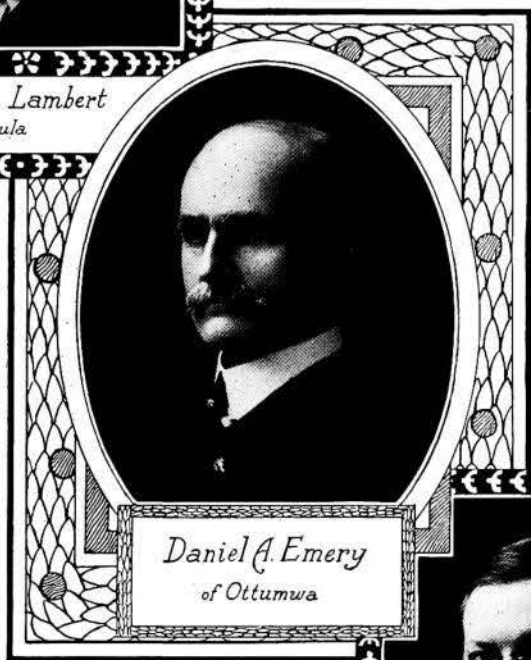
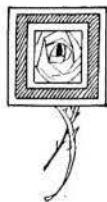

Daniel A. Emery
of Ottumwa

BOARD
OF
EDUCATION



William R. Boyd
of Cedar Rapids

UNITED
STATES
SENATORS

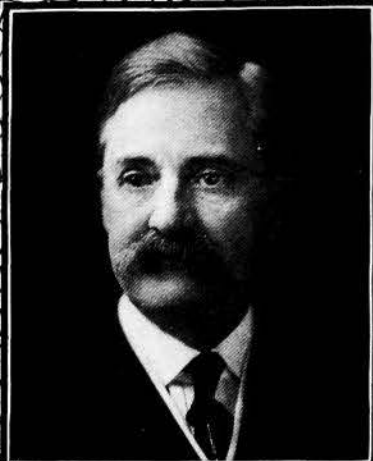

*Albert B. Cummins
of Des Moines*

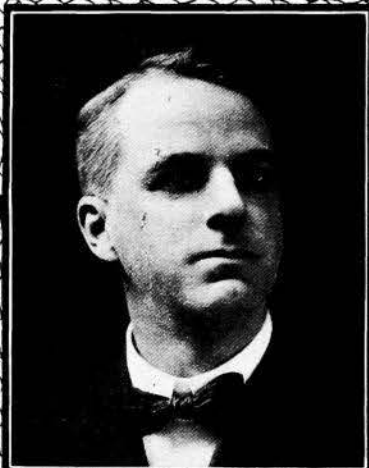

*William S. Kenyon
of Fort Dodge*

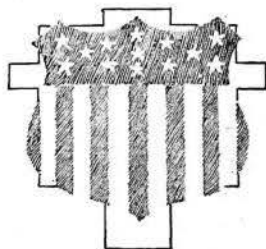

MEMBERS *of* CONGRESS



*Charles A. Kennedy
of Montrose
1st District*

*Irvin S. Pepper
of Muscatine
2d District*



*Maurice Gonnolly
of Dubuque
3d Dist.*

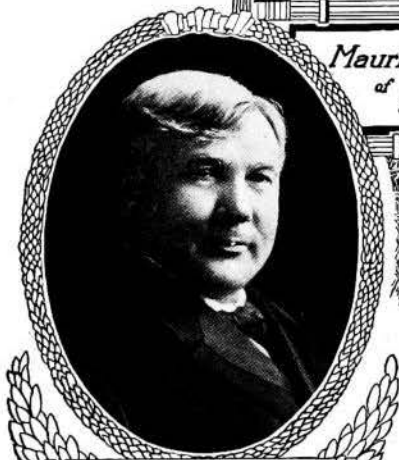

*Gilbert N. Haugen
of Northwood
4th Dist.*



*James W. Good
of Cedar Rapids
5th Dist.*

Sanford Kirkpatrick
of Ottumwa 6th Dist.



MEMBERS
OF
CONGRESS



Solomon F. Prouty
of Des Moines 7th Dist.



Frank P. Woods
of Estherville 10th Dist.



William R. Green
of Audubon 9th Dist.



George G. Scott
of Sioux City 11th Dist.



Horace M. Towner
of Corning 8th Dist.

charge: we will fine him, and the land shall be handed over to two lawful and discreet men of that fee who shall answer to us, or to him to whom we shall have referred them, regarding those issues. And if we shall have given or sold to any one the custody of any such land; and he shall have caused destruction or waste to it, he shall lose that custody, and it shall be given to two lawful and discreet men of that fee, who likewise shall answer to us, as has been explained.

5. The administrator, moreover, so long as he may have the custody of the land, shall keep in order, from the issues of that land, the houses, parks, warrens, lakes, mills, and other things pertaining to it. And he shall restore to the heir when he comes to full age, his whole land stocked with plows and wainnages, according as the time of the wainnage requires and the issues of the land will reasonably permit.

6. Heirs may marry without disparagement; so nevertheless, that, before the marriage is contracted, it shall be announced to the relations by blood by the heir himself.

7. A widow, after the death of her husband, shall straightway, and without difficulty, have her marriage portion and her inheritance, nor shall she give any thing in return for her dowry, her marriage portion, or the inheritance which belonged to her, and which she and her husband held on the day of the death of that husband. And she may remain in the house of her husband, after his death, for forty days; within which her dowry shall be paid over to her.

8. No widow shall be forced to marry when she prefers to live without a husband; so, however, that she gives security not to marry without our consent if she hold from us, or the consent of the lord from whom she holds, if she hold from another.

9. Neither we nor our bailiffs shall seize any revenue for any debt, so long as the chattels of the debtor suffice to pay the debt; nor shall the sponsors of that debtor be distrained so long as that chief debtor has enough to pay the debt. But if the chief debtor fall in paying the debt, not having the wherewithal to pay it, the sponsors shall answer for the debt. And, if they shall wish, they may have the lands and revenues of the debtor until satisfaction shall have been given them for the debt previously paid for him; unless the chief debtor shall show that he is quit in that respect towards those same sponsors.

10. If any one shall have taken any sum, great or small, as a loan from the Jews, and shall die before that debt is paid,—that debt shall not bear interest so long as the heir, from whomever he may hold, shall be under age. And if the debt fall into our hands, we shall take nothing save the chattel contained in the deed.

11. And if any one dies owing a debt to the Jews, his wife shall have her dowry, and shall restore nothing of that debt. But if there shall remain children of that dead man, and they shall be under age, the necessities shall be provided for them according to the nature of the dead man's holding; and, from the residue, the debt shall be paid, saving the service due to the lords. In like manner shall be done concerning debts that are due to others besides the Jews.

12. No scutage or aid shall be imposed in our realm unless by the common counsel of our realm; except for redeeming our body, and knight-ing our eldest son, and marrying once of our eldest daughter. And for these purposes there shall only be given a reasonable aid. In like manner shall be done concerning the aids of the city of London.

13. And the city of London shall have all its old liberties and free customs as well by land as by water. Moreover we will and grant that all other cities and burroughs, and towns and ports, shall have all their liberties and free customs.

14. And, in order to have the common counsel of the realm in the matter of assessing an aid otherwise in the aforesaid cases, or of assessing a scutage,—we shall cause, under seal through our letters, the archbishops, bishops, abbots, earls, and greater barons to be summoned for a fixed day—for a term, namely, at least forty days distant,—and for

a fixed place. And, moreover, we shall cause to be summoned in general, through our sheriffs and bailiffs, all those who hold of us in chief. And in all those letters of summons, we shall express the cause of the summons. And when a summons has thus been made, the business shall be proceeded with on the day appointed according to the counsel of those who shall be present, even though not all shall come who were summoned.

15. We will not allow any one henceforth to take an aid from his freemen save for the redemption of his body, and the knighting of his eldest son, the marrying, once, of his eldest daughter; and, for these purposes, there shall only be given a reasonable aid.

16. No one shall be forced to do more service for a knight's fee, or for another free holding, than is due from it.

17. Common pleas shall not follow our court, but shall be held in a certain fixed place.

18. Assizes of novel disseisin, of mort d'ancestor, and of darrein presentment shall not be held save in their own counties, and in this way: we, or our chief justice, if we shall be absent from the kingdom, shall send two justices through each county four times a year; they, with four knights from each county, chosen by the county, shall hold the aforesaid assizes in the county, and on the day and at the place of the county court.

19. And if on the day of the county court the aforesaid assizes can not be held, a sufficient number of knights and free tenants, from those who were present at the county court on that day, shall remain, so that through them the judgments may be suitably given, according as the matter may have been great or small.

20. A freeman shall only be amerced for a small offence according to the measure of that offence. And for a great offence he shall be amerced according to the magnitude of the offence, saving his contentment; and a merchant, in the same way, saving his merchandize. And a villein, in the same way, if he fall under our mercy, shall be amerced, saving his wainnage. And none of the aforesaid fines shall be imposed save upon oath of upright men from the neighborhood.

21. Earls and barons shall not be amerced save through their peers, and only according to the measure of the offence.

22. No clerk shall be amerced for his lay tenement except according to the manner of the other persons aforesaid; and not according to the amount of his ecclesiastical benefice.

23. Neither a town or a man shall be forced to make bridges over the rivers, with the exception of those who from of old and of right ought to do it.

24. No sheriff, constable, coroners, or other bailiffs of ours shall hold the pleas of our crown.

25. All counties, hundreds, wapentakes, and trithings—our demesne manors being excepted—shall continue according to the old farms, without any increase at all.

26. If any one holding from us a lay fee shall die, and our sheriff or bailiff can show our letters patent containing our summons for the debt which the dead man owed to us,—our sheriff or bailiff may be allowed to attach and enroll the chattels of the dead man to the value of that debt, through view of lawful men; in such way, however, that nothing shall be removed thence until the debt is paid which was plainly owed to us. And the residue shall be left to the executors that they may carry out the will of the dead man. And if nothing is owed to us by him, all the chattels shall go to the use prescribed by the deceased, saving their reasonable portions to his wife and children.

27. If any freeman shall have died intestate his chattels shall be distributed through the hands of his near relatives and friends, by view of the church; saving to any one the debts which the dead man owed him.

28. No constable or other bailiff of ours shall take the corn or other chattels of any one except he straightway give money for them, or can be allowed a respite in that regard by the will of the seller,

29. No constable shall force any knight to pay money for castleward if he be willing to perform that ward in person, or—he for a reasonable cause not being able to perform it himself—through another proper man. And if we shall have led or sent him on a military expedition, he shall be quit of ward according to the amount of time during which, through us, he shall have been in military service.

30. No sheriff or bailiff of ours, nor any one else, shall take the horses or carts of any freeman for transport, unless by the will of that freeman.

31. Neither we nor our bailiffs shall take another's wood for castles or for other private uses, unless by the will of him to whom the wood belongs.

32. We shall not hold the lands of those convicted of felony longer than a year and a day; and then the lands shall be restored to the lords of the fiefs.

33. Henceforth all the weirs in the Thames and Medway, and throughout all England, save on the sea coast, shall be done away with entirely.

34. Henceforth the writ which is called Praeceptum shall not be served on any one for any holding so as to cause a free man to lose his court.

35. There shall be but one measure of wine throughout our whole realm, and one measure of ale and one measure of corn—namely, the London quart;—and one width of dyed and russet and hauberk cloths—namely, two ells below the selvage. And with weights, moreover, it shall be as with measures.

36. Henceforth nothing shall be given or taken for a writ of inquest in a matter concerning life or limb; but it shall be conceded gratis, and shall not be denied.

37. If any one hold of us in fee-farm, or in socage, or in burkage, and hold land of another by military service, we shall not, by reason of that fee-farm, or socage, or burkage, have the wardship of his heir or of his land which is held in fee from another. Nor shall we have the wardship of that fee-farm, or socage, or burkage unless that fee-farm owe military service. We shall not, by reason of some petit serjeanty which someone holds of us through the service of giving us knives or arrows or the like, have the wardship of his heir or of the land which he holds of another by military service.

38. No bailiff, on his own simple assertion, shall henceforth put any one to his law, without producing faithful witnesses in evidence.

39. No freeman shall be taken, or imprisoned, or dis-seized, or outlawed, or exiled, or in any way harmed—nor will we go upon or send upon him—save by the lawful judgment of his peers or by the law of the land.

40. To none will we sell, to none deny or delay, right or justice.

41. All merchants may safely and securely go out of England, and come into England, and delay and pass through England, as well by land as by water, for the purpose of buying and selling, free from all evil taxes, subject to the ancient and right customs—save in time of war, and if they are of the land at war against us. And if such be found in our land at the beginning of the war, they shall be held, without harm to their bodies and goods, until it shall be known to us or our chief justice how the merchants of our land are to be treated who shall, at that time, be found in the land at war against us. And if ours shall be safe there, the others shall be safe in our land.

42. Henceforth any person, saving fealty to us, may go out of our realm and return to it, safely and securely by land and by water, except perhaps for a brief period in time of war, for the common good of the realm. But prisoners and outlaws are expected according to the law of the realm; also people of a land at war against us, and the merchants, with regard to whom shall be done as we have said.

43. If any one hold from any escheat—as from the honour of Wallingford, Nottingham, Boloin, Lancaster, or the other escheats which are in

our hands and are baronies—and shall die, his heir shall not give another relief, nor shall he perform for us other service than he would perform for a baron if that barony were in the hand of a baron; and we shall hold it in the same way in which the baron has held it.

44. Persons dwelling without the forest shall not henceforth come before the forest justices, through common summonses, unless they are impleaded or are the sponsors of some person or persons attached for matters concerning the forest.

45. We will not make men justices, constables, sheriffs, or bailiffs, unless they are such as know the law of the realm, and are minded to observe it rightly.

46. All barons who have founded abbeys for which they have charters of the kings of England, or ancient right of tenure, shall have, as they ought to have, their custody when vacant.

47. All forests constituted as such in our time shall straightway be annulled; and the same shall be done for river banks made into places of defence by us in our time.

48. All evil customs concerning forests and warrens, and concerning foresters and warreners, sheriffs and their servants, river banks and their guardians, shall straightway be inquired into in each county, through twelve sworn knights from that county, and shall be eradicated by them, entirely, so that they shall never be renewed, within forty days after the inquest has been made; in such manner that we shall first know about them, or our justice if we be not in England.

49. We shall straightway return all hostages and charters which were delivered to us by Englishmen as a surety for peace or faithful service.

50. We shall entirely remove from their bailiwicks the relatives of Gerard de Athyes, so that they shall henceforth have no bailiwick in England: Engelard de Cygnes, Andrew Peter and Gyon de Chanceles, Gyon de Cygnes, Goeffrey de Martin and his brothers, Philip Mark and his brothers, and Geoffrey his nephew, and the whole following of them.

51. And straightway after peace is restored we shall remove from the realm all the foreign soldiers, cross-bowmen, servants, hirelings, who may have come with horses and arms to the harm of the realm.

52. If any one shall have been disseized by us, or removed, without a legal sentence of his peers, from his lands, castles, liberties or lawful right, we shall straightway restore them to him. And if a dispute shall arise concerning this matter it shall be settled according to the judgment of the twenty-five barons who are mentioned below as sureties for the peace. But with regard to all those things of which any one was, by king Henry our father or king Richard our brother, disseized or dispossessed without legal judgment of his peers, which we have in our hand or which others hold, and for which we ought to give a guarantee: We shall have respite until the common term for crusaders. Except with regard to those concerning which a plea was moved, or an inquest made by our order, before we took the cross. But when we return from our pilgrimage, or if, by chance, we desist from our pilgrimage, we shall straightway then show full justice regarding them.

53. We shall have the same respite, moreover, and in the same manner, in the matter of showing justice with regard to forests to be annulled and forests to remain, which Henry our father or Richard our brother constituted; and in the matter of wardships of lands which belong to the fee of another—wardships of which kind we have hitherto enjoyed by reason of the fee which some one held from us in military service;—and in the matter of abbeys founded in the fee of another than ourselves—in which the lord of the fee may say that he has jurisdiction. And when we return, or if we desist from our pilgrimage, we shall straightway exhibit full justice to those complaining with regard to these matters.

54. No one shall be taken or imprisoned on account of the appeal of a woman concerning the death of another than her husband.

55. All fines imposed by us unjustly and contrary to the law of the land, and all amerçements made unjustly and contrary to the law of the land, shall be altogether remitted, or it shall be done with regard to them according to the judgment of the twenty-five barons mentioned below as sureties for the peace, or according to the judgment of the majority of them together with the aforesaid Stephen archbishop of Canterbury, if he can be present, and with others whom he may wish to associate with himself for this purpose. And if he cannot be present, the affair shall nevertheless proceed without him; in such way that, if one or more of the said twenty-five barons shall be concerned in a similar complaint, they shall be removed as to this particular decision, and, in their place, for this purpose alone, others shall be substituted who shall be chosen and sworn by the remainder of those twenty-five.

56. If we have disseized or dispossessed Welshmen of their lands or liberties or other things without legal judgment of their peers, in England or in Wales,—they shall straightway be restored to them. And if a dispute shall arise concerning this, then action shall be taken upon it in the March through judgment of their peers—concerning English holdings according to the law of England, concerning Welsh holdings according to the law of Wales, concerning the holdings in the March according to the law of the March. The Welsh shall do likewise with regard to us and our subjects.

57. But with regard to all those things of which any of the Welsh was, by king Henry our father or king Richard our brother, disseized or dispossessed without legal judgment of his peers, which we have in our hand or which others hold, and for which we ought to give a guarantee: we shall have respite until the common term for crusaders. Except with regard to those concerning which a plea was moved, or an inquest made by our order, before we took the cross. But when we return from our pilgrimage, or if, by chance, we desist from our pilgrimage, we shall straightway then show full justice regarding them, according to the laws of Wales and the aforesaid districts.

58. We shall straightway return the son of Llewelin and all the Welsh hostages, and the charters delivered to us as security for the peace.

59. We shall act towards Alexander king of the Scots regarding the restoration of his sisters, and his hostages, and his liberties and his lawful right, as we shall act towards our other barons of England; unless it ought to be otherwise according to the charters which we hold from William, his father, the former king of the Scots. And this shall be done through judgment of his peers in our court.

60. Moreover all the subjects of our realm, clergy as well as laity, shall, as far as pertains to them, observe with regard to their vassals, all these aforesaid customs and liberties which we have decreed shall, as far as pertains to us, be observed in our realm with regard to our own.

61. Inasmuch as, for the sake of God, and for the bettering of our realm, and for the more ready healing of the discord which has arisen between us and our barons, we have made all these aforesaid concessions,—wishing them to enjoy forever the entire and firm stability, we make and grant to them the following security: that the barons, namely, may elect at their pleasure twenty-five barons from the realm, who ought, with all their strength, to observe, maintain and cause to be observed, the peace and privileges which we have granted to them and confirmed by this our present charter. In such wise, namely, that if we, or our justice, or our bailiffs, or any one of our servants shall have transgressed against any one in any respect, or shall have broken some one of the articles of peace or security, and our transgression shall have been shown to four barons of the aforesaid twenty-five: those four barons shall come to us, or, if we are abroad, to our justice, showing to us our error; and they shall ask us to cause that error to be amended without delay. And if we do not amend that error, or, we being abroad, if our justice do not amend it within a term of forty days from the time when it was shown

to us or, we being abroad, to our justice: the aforesaid four barons shall refer the matter to the remainder of the twenty-five barons, and those twenty-five barons, with the whole land in common, shall distrain and oppress us in every way in their power,—namely, by taking our castles, lands and possessions and in every other way that they can, until amends shall have been made according to their judgment. Saving the persons of ourselves, our queen and our children. And when amends shall have been made they shall be in accord with us as they had been previously. And whoever of the land wishes to do so, shall swear that in carrying out all of the aforesaid measures he will obey the mandates of the aforesaid twenty-five barons, and that, with them, he will oppress us to the extent of his power. And, to anyone who wishes to do so, we publicly and freely give permission to swear; and we will never prevent any one from swearing. Moreover, all those in the land who shall be unwilling themselves and of their own accord to swear to the twenty-five barons as to distraining and oppressing us with them: such ones we shall make to swear by our mandate, as has been said. And if any one of the twenty-five barons shall die, or leave the country, or in any other way be prevented from carrying out the aforesaid measures,—the remainder of the aforesaid twenty-five barons shall choose another in his place, according to their judgment, who shall be sworn in the same way as the others. Moreover, in all things entrusted to those twenty-five barons to be carried out, if those twenty-five shall be present and chance to disagree among themselves with regard to some matter, or if some of them, having been summoned shall be unwilling or unable to be present: that which the majority of those present shall decide or decree shall be considered binding and valid, just as if all the twenty-five had consented to it. And the aforesaid twenty-five shall swear that they will faithfully observe all the foregoing and will cause them to be observed to the extent of their power. And we shall obtain nothing from any one, either through ourselves or through another, by which any of these concessions and liberties may be revoked or diminished. And if any such thing shall have been obtained, it shall be vain and invalid, and we shall never make use of it either through ourselves or through another.

62. And we have fully remitted to all, and pardoned, all the ill-will, anger and rancour which have arisen between us and our subjects, clergy and laity, from the time of the struggle. Moreover we have fully remitted to all, clergy and laity, and—as far as pertains to us—have pardoned fully all the transgressions committed, on the occasion of that same struggle, from Easter to the sixteenth year of our reign, until the re-establishment of peace. In witness of which, moreover, we have caused to be drawn up for them letters patent of Lord Stephen, archbishop of Canterbury, lord Henry, archbishop of Dublin, and the aforesaid bishops and master Pandulf, regarding that surety and the aforesaid concessions.

63. Wherefore we will and firmly decree that the English church shall be free, and that the subjects of our realm shall have and hold all the aforesaid liberties, rights and concessions, duly and in peace, freely and quietly, fully and entirely, for themselves and their heirs, from us and our heirs in all matters and in all places, forever, as has been said. Moreover it has been sworn, on our part as well as on the part of the barons, that all these above mentioned provisions shall be observed with good faith and without evil intent. The witnesses being the above mentioned and many others. Given through our hand, in the plain called Runnymede between Windsor and Stanes, on the fifteenth day of June, in the seventeenth year of our reign.

DECLARATION OF INDEPENDENCE.

In Congress, July 4, 1776.

THE UNANIMOUS DECLARATION OF THE THIRTEEN UNITED STATES OF AMERICA.

(Adopted by the Continental Congress July 2, and authenticated and proclaimed July 4, 1776.)

When in the course of human events it becomes necessary for one people to dissolve the political bands which have connected them with another, and to assume among the powers of the earth the separate and equal station to which the laws of nature and of nature's God entitle them, a decent respect to the opinions of mankind requires that they should declare the causes which impel them to the separation.

We hold these truths to be self-evident: that all men are created equal; that they are endowed by their Creator with certain unalienable rights; that among these are life, liberty and the pursuit of happiness; that, to secure these rights, governments are instituted among men, deriving their just powers from the consent of the governed; that, whenever any form of government becomes destructive of these ends, it is the right of the people to alter or abolish it, and to institute a new government, laying its foundation on such principles, and organizing its powers in such forms, as to them shall seem most likely to effect their safety and happiness. Prudence, indeed, will dictate that governments long established should not be changed for light and transient causes; and, accordingly, all experience hath shown that mankind are more disposed to suffer, while evils are sufferable, than to right themselves by abolishing the forms to which they are accustomed. But when a long train of abuses and usurpations, pursuing invariably the same object, evinces a design to reduce them under absolute despotism, it is their right, it is their duty, to throw off such government, and to provide new guards for their future security. Such has been the patient sufferance of these colonies, and such is now the necessity which constrains them to alter their former systems of government. The history of the present king of Great Britain is a history of repeated injuries and usurpations, all having in direct object the establishment of an absolute tyranny over these states. To prove this, let facts be submitted to a candid world:

He has refused his assent to laws the most wholesome and necessary for the public good.

He has forbidden his governors to pass laws of immediate and pressing importance, unless suspended in their operation till his assent should be obtained, and, when so suspended, he has utterly neglected to attend to them.

He has refused to pass other laws for the accommodation of large districts of people, unless those people would relinquish the right of representation in the legislature—a right inestimable to them, and formidable to tyrants only.

He has called together legislative bodies at places unusual, uncomfortable, and distant from the repository of their public records, for the sole purpose of fatiguing them into compliance with his measures.

He has dissolved representative houses repeatedly for opposing, with manly firmness, his invasions on the rights of the people.

He has refused, for a long time after such dissolutions, to cause others to be elected; whereby the legislative powers, incapable of annihilation,

DECLARATION OF INDEPENDENCE

have returned to the people at large for their exercise; the state remaining, in the meantime, exposed to all the dangers of invasion from without, and convulsions within.

He has endeavored to prevent the population of these states; for that purpose obstructing the laws for naturalization of foreigners; refusing to pass others to encourage their migration hither, and raising the conditions of new appropriations of lands.

He has obstructed the administration of justice by refusing his assent to laws for establishing judiciary powers.

He has made judges dependent on his will alone for the tenure of their offices and the amount and payment of their salaries.

He has erected a multitude of new offices, and sent hither swarms of officers to harass our people and eat out their substance.

He has kept among us, in times of peace, standing armies, without the consent of our legislatures.

He has affected to render the military independent of, and superior to, the civil power.

He has combined with others to subject us to a jurisdiction foreign to our constitution and unacknowledged by our laws, giving his assent to their acts of pretended legislation—

For quartering large bodies of armed troops among us;

For protecting them, by a mock trial, from punishment for any murders which they should commit on the inhabitants of these states;

For cutting off our trade with all parts of the world;

For imposing taxes on us without our consent;

For depriving us, in many cases, of the benefits of trial by jury;

For transporting us beyond seas, to be tried for pretended offenses;

For abolishing the free system of English laws in a neighboring province; establishing therein an arbitrary government, and enlarging its boundaries, so as to render it at once an example and fit instrument for introducing the same absolute rule into these colonies;

For taking away our charters, abolishing our most valuable laws, and altering fundamentally the forms of our governments;

For suspending our own legislatures, and declaring themselves invested with power to legislate for us in all cases whatsoever.

He has abdicated government here by declaring us out of his protection and waging war against us.

He has plundered our seas, ravaged our coasts, burnt our towns, and destroyed the lives of our people.

He is, at this time, transporting large armies of foreign mercenaries to complete the works of death, desolation and tyranny, already begun, with circumstances of cruelty and perfidy scarcely parallel in the most barbarous ages, and totally unworthy the head of a civilized nation.

He has constrained our fellow-citizens, taken captive on the high seas, to bear arms against their country, to become the executioners of their friends and brethren, or to fall themselves by their hands.

He has excited domestic insurrections amongst us, and has endeavored to bring on the inhabitants of our frontiers the merciless Indian savages, whose known rule of warfare is an undistinguished destruction of all ages, sexes and conditions.

In every stage of these oppressions we have petitioned for redress, in the most humble terms; our repeated petitions have been answered only by repeated injury. A prince whose character is thus marked by every act which may define a tyrant is unfit to be the ruler of a free people.

Nor have we been wanting in attentions to our British brethren. We have warned them, from time to time, of attempts, by their legislature, to extend an unwarrantable jurisdiction over us. We have reminded them of the circumstances of our emigration and settlement here. We have appealed to their native justice and magnanimity; and we have conjured them, by the ties of our common kindred, to disavow these usurpations, which would inevitably interrupt our connections and correspondence.

They, too, have been deaf to the voice of justice and consanguinity. We must, therefore, acquiesce in the necessity which denounces our separation, and hold them, as we hold the rest of mankind, enemies in war, in peace friends.

We, therefore, the representatives of the United States of America, in general congress assembled, appealing to the Supreme Judge of the world for the rectitude of our intentions, do, in the name and by the authority of the good people of these colonies, solemnly publish and declare, that these united colonies are, and of right ought to be, free and independent states; that they are absolved from all allegiance to the British crown, and that all political connection between them and the state of Great Britain is, and ought to be, totally dissolved; and that, as free and independent states, they have full power to levy war, conclude peace, contract alliances, establish commerce, and do all other acts and things which independent states may of right do. And for the support of this declaration, with a firm reliance on the protection of Divine Providence, we mutually pledge to each other our lives, our fortunes and our sacred honor.

JOHN HANCOCK.

New Hampshire.—Josiah Bartlett, Wm. Whipple, Matthew Thornton.

Massachusetts Bay.—Saml. Adams, John Adams, Robt. Treat Paine, Elbridge Gerry.

Rhode Island, &c.—Step. Hopkins, William Ellery.

Connecticut.—Roger Sherman, Sam'l Huntington, Wm. Williams, Oliver Wolcott.

New York.—Wm. Floyd, Phil. Livingston, Frans. Lewis, Lewis Morris.

New Jersey.—Richd. Stockton, Jno. Witherspoon, Frans. Hopkinson, John Hart, Abra. Clark.

Pennsylvania.—Robt. Morris, Benjamin Rush, Benja. Franklin, John Morton, Geo. Clymer, Jas. Smith, Geo. Taylor, James Wilson, Geo. Ross.

Delaware.—Caesar Rodney, Geo. Read, Tho. M'Kean.

Maryland.—Samuel Chase, Wm. Paca, Thos. Stone, Charles Carroll of Carrollton.

Virginia.—George Wythe, Richard Henry Lee, Th. Jefferson, Benja. Harrison, Thos. Nelson, Jun., Francis Lightfoot Lee, Carter Braxton.

North Carolina.—Wm. Hooper, Joseph Hewes, John Penn.

South Carolina.—Edward Rutledge, Thos. Heyward, Jun., Thomas Lynch, Jun., Arthur Middleton.

Georgia.—Button Gwinnett, Lyman Hall, George Walton.

THE CONSTITUTION OF THE UNITED STATES.

[Recommended by the convention of the states to congress Sept. 11, 1787,
and by it submitted to the states for ratification, which, by the concurrence
of nine states, was consummated and proclaimed Sept. 13, 1788.]

SUMMARY.

Articles:

- I. Legislative Department.
 - II. Executive Department.
 - III. Judicial Department.
 - IV. Rights and Obligations of the States:
 - V. Mode of amending the Constitution.
 - VI. Obligation of Debts and of Treaties—Oaths of Office.
 - VII. Ratification.
- Amendments.

Preamble.

ARTICLE I—*Legislative Department* Sections:

1. Legislative powers, how vested.
2. (1) House of Representatives, how composed—term—electors.
- (2) Qualifications of members.
- (3) Apportionment—direct taxes—census—ratio—present representation.
- (4) Elections to fill vacancies.
- (5) Election of Speaker and other officers.
3. (1) Senate, how composed—term.
- (2) Classes—vacancies, how filled.
- (3) Qualifications of Senators.
- (4) Vice-president—duties—casting vote.
- (5) Other officers—president pro tempore.
- (6) Trial of impeachments.
- (7) Limitation of judgment—further trial may be had.
4. (1) Elections for Senators and Representatives.
- (2) Congress, when to meet.
5. (1) Each house to judge of its own elections—quorum—compulsory attendance.
- (2) Rules—punishment of members—expulsion.

- (3) Journals—Yeas and nays, when recorded.
- (4) Adjournments of congress.
6. (1) Pay of Senators and Representatives—privileges—freedom of debate.
- (2) May not hold certain other offices.
7. (1) Origin of bills for revenue.
- (2) Passage of bills—veto power limited.
- (3) Concurrent resolutions and votes, how passed.
- Powers of Congress.*
- (1) Collection of taxes—duties—imposts—excises.
- (2) Borrowing money.
- (3) Regulation of commerce—Indian trade.
- (4) Naturalization—bankruptcies.
- (5) Coinage—weights and measures.
- (6) Punishment of counterfeiting.
- (7) Postoffices and post-roads.
- (8) Patents and copyrights.
- (9) Tribunals inferior to supreme court.
- (10) Piracies—offenses against the law of nations.
- (11) War powers.
- (12) Support of armies—limitation.
- (13) Maintenance of navy.

ARTICLE I—*Continued.*

Sections:

- (14) Rules for land and naval forces.
- (15) Calling forth militia.
- (16) Discipline of militia — appointments.
- (17) Authority over seat of government.
- (18) Laws for carrying powers into execution.
9. (1) Limitation of slave trade.
- (2) privilege of writ of habeas corpus.
- (3) Attainder — ex post facto laws.
- (4) Capitation, or direct taxes, how laid.
- (5) Export duties forbidden.
- (6) Commerce between states free and equal.
- (7) Payments from treasury—public accounts.
- (8) Titles of nobility and presents from foreign powers forbidden.
10. (1) States not to exercise certain national powers.
- (2) States not to levy duties on exports or imports.
- (3) States not to lay tonnage duties, keep troops, make treaties, etc., nor engage in war.

ARTICLE II—*Executive Department.*

Sections:

1. (1) Executive power vested in president—term.
- (2) Mode of election (obsolete).
- (3) Congress to fix time for choosing electors.
- (4) Qualifications of president.
- (5) Case of vacancy—congress to provide for.
- (6) Salary of president.
- (7) Oath of president.
2. (1) Commander-in-chief — other powers.
- (2) Treaties—appointing power.
- (3) Vacancies in office.
- (4) Message to congress—other duties.
- (5) Removal of president and other officers.

ARTICLE III—*Judicial department.*

Sections:

1. Judicial power, how vested—tenure and pay of judges.

2. (1) Jurisdiction of federal courts.
- (2) Original and appellate jurisdiction.
- (3) Trial by jury—place of trial.
3. (1) Treason defined — how proved.
- (2) Treason, punishment of — corruption of blood—forfeitures.

ARTICLE IV—*Rights and Obligations of the States.*

Sections:

1. Public acts, records and judicial proceedings of the states.
2. (1) Rights of citizens of the states.
- (2) Surrender of fugitives from justice.
- (3) Surrender of persons held to service.
3. (1) Admission of new states.
- (2) Power of congress over federal property — vested rights protected.
4. Republican form of government guaranteed.

ARTICLE V—*Mode of Amending the Constitution.*

Congress may propose amendments — vote — states may call conventions—legislatures of three-fourths of the states must approve—provisos.

ARTICLE VI—*Obligations of Debts and Treaties—Oath of Office.*

Sections:

- (1) Existing debts valid as under Confederation.
- (2) Constitution, laws and treaties of the United States supreme.
- (3) Officers to take oath to support constitution—religious tests forbidden.

ARTICLE VII—*Ratification.*

Constitution may be ratified by concurrence of nine states.

AMENDMENTS.

- I. Religious freedom.
- II. Militia—right to bear arms.
- III. Quartering of soldiers.
- IV. Exemption from illegal seizures and searches.

AMENDMENTS—*Continued.*

- V. Indictments by grand jury—witness against oneself—illegal trials—private property not to be taken for public use.
- VI. Rights of persons accused of crime.
- VII. Jury trials in civil cases.
- VIII. Excessive bail and fines and cruel punishments forbidden.
- IX. Unenumerated rights not disparaged.
- X. Powers not delegated to the United States reserved to the states.
- XI. Judicial power not extended to suits against a state by a citizen of another state or of a foreign state.
- XII. Section 1. Election of president and vice-president—votes of electors—when election devolves upon house of representatives—Vice-president to act when no choice.

- Sec. 2. Senate to elect vice-president—when—quorum.
- Sec. 3. Eligibility to vice-presidency.
- XIII. Slavery forbidden—congress to enforce.
- XIV. Section 1. Citizens, who are—equal rights guaranteed to.
- Sec. 2. Representatives, how apportioned among the states.
- Sec. 3. Disloyal persons ineligible as senators and representatives—congress may remove disability.
- Sec. 4. Public debt, pensions and bounties not to be questioned—debts and claims incurred in aid of rebellion declared void.
- Sec. 5. Congress to enforce by legislation.
- XV. Right to vote not restricted by race, color, etc.—congress to enforce.

We, the people of the United States, in order to form a more perfect union, establish justice, insure domestic tranquillity, provide for the common defense, promote the general welfare, and secure the blessings of liberty to ourselves and our posterity, do ordain and establish this constitution for the United States of America.

ARTICLE I.

Section 1. All legislative powers herein granted shall be vested in a congress of the United States, which shall consist of a senate and house of representatives.

Sec. 2. (1)* The house of representatives shall be composed of members chosen every second year by the people of the several states; and the electors in each state shall have the qualifications requisite for electors of the most numerous branch of the state legislature.

(2) No person shall be a representative who shall not have attained to the age of twenty-five years, and been seven years a citizen of the United States, and who shall not, when elected, be an inhabitant of that state in which he shall be chosen.

(3) [Representatives and direct taxes shall be apportioned among the several states which may be included within this union according to their respective numbers, which shall be determined by adding to the whole number of free persons, including those bound to service for a term of years, and excluding Indians not taxed, three-fifths of all other persons.]** The actual enumeration shall be made within three years after the first meeting of the congress of the United States, and within every subsequent term of ten years, in such manner as they shall by law direct. The number of representatives shall not exceed one for every thirty thousand, but each state shall have at least one representative, and, until such enumeration shall be made, the state of New Hampshire shall be entitled to choose three, Massachusetts eight, Rhode Island and Providence Planta-

*The figures in brackets are inserted for convenience of reference; they are not in the original.

**The foregoing clause included in brackets is amended by Sec. 2 of the 14th amendment, post.

tions one, Connecticut five, New York six, New Jersey four, Pennsylvania eight, Delaware one, Maryland six, Virginia ten, North Carolina five, South Carolina five, and Georgia three.

(4) When vacancies happen in the representation from any state, the executive authority thereof shall issue writs of election to fill such vacancies.

(5) The house of representatives shall choose their speaker and other officers and shall have the sole power of impeachment.

Sec. 3. (1) The senate of the United States shall be composed of two senators from each state, chosen by the legislature thereof for six years; and each senator shall have one vote.

(2) Immediately after they shall be assembled in consequence of the first election, they shall be divided as equally as may be into three classes. The seats of the senators of the first class shall be vacated at the expiration of the second year, of the second class at the expiration of the fourth year, and of the third class at the expiration of the sixth year, so that one-third may be chosen every second year; and if vacancies happen, by resignation or otherwise, during the recess of the legislature of any state the executive thereof may make temporary appointments until the next meeting of the legislature, which shall then fill such vacancies.

(3) No person shall be a senator who shall not have attained to the age of thirty years, and been nine years a citizen of the United States, and who shall not, when elected, be an inhabitant of that state for which he shall be chosen.

(4) The vice-president of the United States shall be president of the senate, but shall have no vote, unless they be equally divided.

(5) The senate shall choose their other officers, and also a president pro tempore, in the absence of the vice-president, or when he shall exercise the office of president of the United States.

(6) The senate shall have the sole power to try all impeachments. When sitting for that purpose they shall be on oath or affirmation. When the president of the United States is tried, the chief justice shall preside; and no person shall be convicted without the concurrence of two-thirds of the members present.

(7) Judgment in cases of impeachment shall not extend further than to removal from office, and disqualification to hold and enjoy any office of honor, trust or profit under the United States; but the party convicted shall nevertheless be liable and subject to indictment, trial, judgment and punishment, according to law.

Sec. 4 (1) The times, places and manner of holding elections for senators and representatives shall be prescribed in each state by the legislature thereof, but the congress may at any time by law make or alter such regulations, except as to the places of choosing senators.

(2) The congress shall assemble at least once in every year, and such meeting shall be on the first Monday in December, unless they shall by law appoint a different day.

Sec. 5 (1) Each house shall be the judge of the elections, returns and qualifications of its own members, and a majority of each shall constitute a quorum to do business; but a smaller number may adjourn from day to day, and may be authorized to compel the attendance of absent members, in such manner and under such penalties as each house may provide.

(2) Each house may determine the rules of its proceedings, punish its members for disorderly behavior, and, with the concurrence of two-thirds, expel a member.

(3) Each house shall keep a journal of its proceedings, and from time to time publish the same, excepting such parts as may in their judgment require secrecy; and the yeas and nays of the members of either house on any question shall, at the desire of one-fifth of those present, be entered on the journal.

(4) Neither house, during the session of congress, shall, without the consent of the other, adjourn for more than three days, nor to any other place than that in which the two houses shall be sitting.

Sec. 6. (1) The senators and representatives shall receive a compensation for their services, to be ascertained by law, and paid out of the treasury of the United States. They shall in all cases, except treason, felony and breach of the peace, be privileged from arrest during their attendance at the sessions of their respective houses, and in going to and returning from the same; and for any speech or debate in either house they shall not be questioned in any other place.

(2) No senator or representative shall, during the time for which he was elected, be appointed to any civil office under the authority of the United States, which shall have been created, or the emoluments whereof shall have been increased, during such time; and no person holding any office under the United States shall be a member of either house during his continuance in office.

Sec. 7. (1) All bills for raising revenue shall originate in the house of representatives, but the senate may propose or concur with amendments, as on other bills.

(2) Every bill which shall have passed the house of representatives and the senate, shall, before it becomes a law, be presented to the president of the United States; if he approve he shall sign it, but if not he shall return it, with his objections, to that house in which it shall have originated, who shall enter the objections at large on their journal, and proceed to reconsider it. If after such reconsideration two-thirds of that house shall agree to pass the bill, it shall be sent, together with the objections, to the other house, by which it shall likewise be reconsidered, and if approved by two-thirds of that house, it shall become a law. But in all such cases the votes of both houses shall be determined by yeas and nays, and the names of the persons voting for and against the bill shall be entered on the journal of each house, respectively. If any bill shall not be returned by the president within ten days (Sundays excepted) after it shall have been presented to him, the same shall be a law, in like manner as if he had signed it, unless the congress by their adjournment prevent its return, in which case it shall not be a law.

(3) Every order, resolution or vote to which the concurrence of the senate and house of representatives may be necessary (except on a question of adjournment) shall be presented to the president of the United States, and, before the same shall take effect, shall be approved by him, or, being disapproved by him, shall be repassed by two-thirds of the senate and house of representatives, according to the rules and limitations prescribed in the case of a bill.

Sec. 8. The congress shall have power:—

(1) To lay and collect taxes, duties, imposts and excises, to pay the debts and provide for the common defense and general welfare of the United States; but all duties, imposts and excises shall be uniform throughout the United States.

(2) To borrow money on the credit of the United States;

(3) To regulate commerce with foreign nations, and among the several states, and with the Indian tribes;

(4) To establish a uniform rule of naturalization, and uniform laws on the subject of bankruptcies throughout the United States;

(5) To coin money, regulate the value thereof and of foreign coin, and fix the standard of weights and measures;

(6) To provide for the punishment of counterfeiting the securities and current coin of the United States;

(7) To establish post offices and post roads;

(8) To promote the progress of science and useful arts, by securing for limited times to authors and inventors the exclusive right to their respective writings and discoveries;

(9) To constitute tribunals inferior to the supreme court;

(10) To define and punish piracies and felonies committed on the high seas, and offenses against the law of nations;

(11) To declare war, grant letters of marque and reprisal, and make rules concerning captures on land and water;

(12) To raise and support armies; but no appropriation of money to that use shall be for a longer term than two years;

(13) To provide and maintain a navy;

(14) To make rules for the government and regulation of the land and naval forces;

(15) To provide for calling forth the militia to execute the laws of the union, suppress insurrections and repel invasions;

(16) To provide for organizing, arming and disciplining the militia, and for governing such part of them as may be employed in the service of the United States; reserving to the states, respectively, the appointment of the officers and the authority of training the militia according to the discipline prescribed by congress;

(17) To exercise exclusive legislation, in all cases whatsoever, over such district (not exceeding ten miles square) as may, by cession of particular states and the acceptance of congress, become the seat of the government of the United States, and to exercise like authority over all places purchased by the consent of the legislature of the state in which the same shall be, for the erection of forts, magazines, arsenals, dock yards and other needful buildings; and—

(18) To make all laws which shall be necessary and proper for carrying into execution the foregoing powers, and all other powers vested by this constitution in the government of the United States, or in any department or officer thereof.

Sec. 9. (1) The migration or importation of such persons as any of the states now existing shall think proper to admit shall not be prohibited by the congress prior to the year one thousand eight hundred and eight, but a tax or duty may be imposed on such importation, not exceeding ten dollars for each person.

(2) The privilege of the writ of habeas corpus shall not be suspended, unless when, in cases of rebellion or invasion, the public safety may require it.

(3) No bill of attainder or ex post facto law shall be passed.

(4) No capitation or other direct tax shall be laid, unless in proportion to the census or enumeration hereinbefore directed to be taken.

(5) No tax or duty shall be laid on articles exported from any state.

(6) No preference shall be given by any regulation of commerce or revenue to the ports of one state over those of another; nor shall vessels bound to or from one state be obliged to enter, clear or pay duties in another.

(7) No money shall be drawn from the treasury but in consequence of appropriations made by law, and a regular statement and account of the receipts and expenditures of all public money shall be published from time to time.

(8) No title of nobility shall be granted by the United States; and no person holding any office of profit or trust under them shall, without the consent of the congress, accept of any present, emolument, office or title, of any kind whatever, from any king, prince or foreign state.

Sec. 10. (1) No state shall enter into any treaty, alliance or confederation; grant letters of marque and reprisal; coin money; emit bills of credit; make anything but gold and silver coin a tender in payment of debts; pass any bill of attainder, ex post facto law, or law impairing the obligation of contracts, or grant any title of nobility.

(2) No state shall, without the consent of the congress, lay any imposts or duties on imports or exports, except what may be absolutely necessary for executing its inspection laws; and the net produce of all duties and imposts, laid by any state on imports or exports, shall be for the use of the treasury of the United States; and all such laws shall be subject to the revision and control of the congress.

(3) No state shall, without the consent of congress, lay any duty of tonnage, keep troops or ships of war in time of peace, enter into any

agreement or compact with another state, or with a foreign power, or engage in war, unless actually invaded, or in such imminent danger as will not admit of delay.

ARTICLE II.

Section 1. (1) The executive power shall be vested in a president of the United States of America. He shall hold his office during the term of four years, and, together with the vice-president chosen for the same term, be elected as follows:

(2) Each state shall appoint, in such manner as the legislature thereof may direct, a number of electors, equal to the whole number of senators and representatives to which the state may be entitled in the congress; but no senator or representative, or person holding an office of trust or profit under the United States, shall be appointed an elector.

The electors shall meet in their respective states and vote by ballot for two persons, of whom one at least shall not be an inhabitant of the same state with themselves. And they shall make a list of all the persons voted for, and of the number of votes for each; which list they shall sign and certify, and transmit sealed to the seat of the government of the United States, directed to the president of the senate. The president of the senate shall, in the presence of the senate and house of representatives, open all the certificates, and the votes shall then be counted. The person having the greatest number of votes shall be the president, if such number be a majority of the whole number of electors appointed; and if there be more than one who have such majority, and have an equal number of votes, then the house of representatives shall immediately choose, by ballot, one of them for president; and if no person have a majority, then, from the five highest on the list, the said house shall, in like manner, choose the president. But in choosing the president the votes shall be taken by states, the representation for each state having one vote; a quorum for this purpose shall consist of a member or members from two-thirds of the states, and a majority of all the states shall be necessary to a choice. In every case, after the choice of the president, the person having the greatest number of votes of the electors shall be the vice-president. But if there should remain two or more who have equal votes, the senate shall choose from them, by ballot, the vice-president.

[The foregoing clause has been superseded and annulled by the twelfth amendment, post.]

(3) The congress may determine the time of choosing the electors, and the day on which they shall give their votes; which day shall be the same throughout the United States.

(4) No person except a natural born citizen, or a citizen of the United States at the time of the adoption of this constitution, shall be eligible to the office of president; neither shall any person be eligible to that office who shall not have attained to the age of thirty-five years, and been fourteen years a resident within the United States.

(5) In case of the removal of the president from office, or of his death, resignation, or inability to discharge the powers and duties of the said office, the same shall devolve on the vice-president, and the congress may by law provide for the case of removal, death, resignation or inability, both of the president and vice-president, declaring what officer shall then act as president, and such officer shall act accordingly until the disability be removed or a president shall be elected.

(6) The president shall, at stated times, receive for his services a compensation, which shall neither be increased nor diminished during the period for which he shall have been elected, and he shall not receive within that period any other emolument from the United States or any of them.

(7) Before he enter on the execution of his office, he shall take the following oath or affirmation:

"I do solemnly swear (or affirm) that I will faithfully execute the office of president of the United States, and will, to the best of my ability, preserve, protect, and defend the constitution of the United States."

Sec. 2. (1) The president shall be commander-in-chief of the army and navy of the United States, and of the militia of the several states when called into the actual service of the United States; he may require the opinion in writing of the principal officer in each of the executive departments, upon any subject relating to the duties of their respective offices; and he shall have power to grant reprieves and pardons for offenses against the United States, except in cases of impeachment.

(2) He shall have power, by and with the advice and consent of the senate, to make treaties, provided two-thirds of the senators present concur; and he shall nominate, and by and with the advice and consent of the senate shall appoint, ambassadors, other public ministers and consuls, judges of the supreme court, and all other officers of the United States, whose appointments are not herein otherwise provided for and which shall be established by law. But the congress may, by law, vest the appointment of such inferior officers as they think proper in the president alone, in the courts of law, or in the heads of departments.

(3) The president shall have power to fill up all vacancies that may happen during the recess of the senate, by granting commissions, which shall expire at the end of their next session.

Sec. 3. He shall from time to time give to the congress information of the state of the Union, and recommend to their consideration such measures as he shall judge necessary and expedient. He may, on extraordinary occasions, convene both houses, or either of them; and, in case of disagreement between them with respect to the time of adjournment, he may adjourn them to such time as he shall think proper. He shall receive ambassadors and other public ministers. He shall take care that the laws be faithfully executed, and shall commission all the officers of the United States.

Sec. 4. The president, vice-president, and all civil officers of the United States, shall be removed from office on impeachment for, and conviction of, treason, bribery, or other high crimes and misdemeanors.

ARTICLE III.

Section. 1. The judicial power of the United States shall be vested in one supreme court, and in such inferior courts as the congress may, from time to time, ordain and establish. The judges, both of the supreme and inferior courts, shall hold their offices during good behavior; and shall, at stated times, receive for their services a compensation, which shall not be diminished during their continuance in office.

Sec. 2. (1) The judicial power shall extend to all cases in law and equity arising under this constitution, the laws of the United States, and treaties made, or which shall be made, under their authority; to all cases affecting ambassadors, other public ministers and consuls; to all cases of admiralty and maritime jurisdiction; to controversies to which the United States shall be a party; to controversies between two or more states, between a state and citizens of another state, between citizens of different states, between citizens of the same state claiming lands under grants of different states, and between a state, or the citizens thereof, and foreign states, citizens or subjects.

(2) In all cases affecting ambassadors, other public ministers and consuls, and those in which a state shall be a party, the supreme court shall have original jurisdiction. In all the other cases, before mentioned, the supreme court shall have appellate jurisdiction, both as to law and fact, with such exceptions and under such regulations as the congress shall make.

(3) The trial of all crimes, except in cases of impeachment, shall be by jury; and such trial shall be held in the state where the said crimes shall have been committed; but when not committed within any state, the trial shall be at such place or places as the congress may by law have directed.

Sec. 3 (1) Treason against the United States shall consist only in levying war against them, or in adhering to their enemies, giving them aid and comfort. No person shall be convicted of treason unless on the testimony of two witnesses, to the same overt act, or on confession in open court.

(2) The congress shall have power to declare the punishment of treason, but no attainder of treason shall work corruption of blood, or forfeiture, except during the life of the person attainted.

ARTICLE IV.

Section 1. Full faith and credit shall be given in each state to the public acts, records and judicial proceedings of every other state. And the congress may, by general laws, prescribe the manner in which such acts, records and proceedings shall be proved, and the effect thereof.

Sec. 2. (1) The citizens of each state shall be entitled to all privileges and immunities of citizens in the several states.

(2) A person charged in any state with treason, felony or other crime, who shall flee from justice and be found in another state, shall, on demand of the executive authority of the state from which he fled, be delivered up, to be removed to the state having jurisdiction of the crime.

(3) No person held to service or labor in one state, under the laws thereof, escaping into another, shall, in consequence of any law or regulation therein, be discharged from such service or labor, but shall be delivered up on claim of the party to whom such service or labor may be due.

Sec. 3. (1) New states may be admitted by the congress into this Union; but no new state shall be formed or erected within the jurisdiction of any other state, nor any state be formed by the junction of two or more states, or parts of states, without the consent of the legislatures of the states concerned as well as of the congress.

(2) The congress shall have power to dispose of, and make all needful rules and regulations respecting, the territory or other property belonging to the United States; and nothing in this constitution shall be so construed as to prejudice any claims of the United States or of any particular state.

Sec. 4. The United States shall guarantee to every state in this Union a republican form of government, and shall protect each of them against invasion; and, on application of the legislature, or of the executive (when the legislature cannot be convened), against domestic violence.

ARTICLE V.

The congress, whenever two-thirds of both houses shall deem it necessary, shall propose amendments to this constitution, or, on the application of the legislatures of two-thirds of the several states, shall call a convention for proposing amendments, which, in either case, shall be valid to all intents and purposes, as part of this constitution, when ratified by the legislatures of three-fourths of the several states, or by conventions in three-fourths thereof, as the one or the other mode of ratification may be proposed by the congress; provided that no amendment which may be made prior to the year one thousand eight hundred and eight shall in any manner affect the first and fourth clauses in the ninth section of the first article; and that no state, without its consent, shall be deprived of its equal suffrage in the senate.

ARTICLE VI.

(1) All debts contracted and engagements entered into before the adoption of this constitution shall be as valid against the United States under this constitution as under the confederation.

(2) This constitution, and the laws of the United States which shall be made in pursuance thereof, and all treaties made, or which shall be made, under the authority of the United States, shall be the supreme law of the land; and the judges in every state shall be bound thereby, anything in the constitution of laws of any state to the contrary notwithstanding.

(3) The senators and representatives before mentioned and the members of the several state legislatures, and all executive and judicial officers, both of the United States and of the several states, shall be bound by oath or affirmation to support this constitution; but no religious test shall ever be required as a qualification to any officer or public trust under the United States.

ARTICLE VII.

The ratification of the conventions of nine states shall be sufficient for the establishment of this constitution between the states so ratifying the same.

Done in convention, by the unanimous consent of the states present, the seventeenth day of September, in the year of our Lord one thousand seven hundred and eighty-seven, and of the independence of the United States of America the twelfth. In witness whereof, we have hereunto subscribed our names.

GEORGE WASHINGTON, President,
and Deputy from Virginia.

New Hampshire—John Langdon, Nicholas Gilman.

Massachusetts—Nathaniel Gorham, Rufus King.

Connecticut—Wm. Saml. Johnson, Roger Sherman.

New York—Alexander Hamilton.

New Jersey—Will. Livingston, David Brearley, Wm. Patterson, Jona. Dayton.

Pennsylvania—B. Franklin, Thomas Mifflin, Robt. Morris, Geo. Clymer, Thos. Fitzsimmons, Jared Ingersoll, James Wilson, Gouv. Morris.

Delaware—Geo. Read, Gunning Bedford, Jr., John Dickinson, Richard Bassett, Jaco. Broom.

Maryland—James McHenry, Dan of St. Thos. Jenifer, Danl. Carroll.

Virginia—John Blair, James Madison, Jr.

North Carolina—Wm. Blount, Richd. Dobbs Spaight, Hugh Williamson.

South Carolina—J. Rutledge, Chas. Cotesworth Pinckney, Charles Pinckney, Pierce Butler.

Georgia—William Few, Abr. Baldwin.

Attest, WILLIAM JACKSON, Secretary.

AMENDMENTS TO THE CONSTITUTION.

(Proposed by congress, and ratified by the legislatures of the several states, pursuant to the fifth article of the original constitution. For dates of ratification see foot note.*)

ARTICLE I.

Congress shall make no law respecting an establishment of religion, or prohibiting the free exercise thereof; or abridging the freedom of speech

*The first ten of these amendments were proposed by congress to the legislatures of the several states September 25, 1789, and were ratified by

or of the press; or of the right of the people peaceably to assemble, and to petition the government for a redress of grievances.

ARTICLE II.

A well regulated militia being necessary to the security of a free state, the right of the people to keep and bear arms shall not be infringed.

ARTICLE III.

No soldier shall, in time of peace, be quartered in any house without the consent of the owner; nor in time of war, but in a manner to be prescribed by law.

ARTICLE IV.

The right of the people to be secure in their persons, houses, papers, and effects, against unreasonable searches and seizures, shall not be violated; and no warrants shall issue, but upon probable cause, supported by oath or affirmation, and particularly describing the place to be searched, and the persons or things to be seized.

ARTICLE V.

No person shall be held to answer for a capital, or otherwise infamous crime, unless on a presentment or indictment of a grand jury, except in cases arising in the land or naval forces, or in the militia, when in actual service, in time of war or public danger; nor shall any person be subject, for the same offense, to be twice put in jeopardy of life or limb; nor shall be compelled, in any criminal case, to be a witness against himself; nor be deprived of life, liberty, or property, without due process of law; nor shall private property be taken for public use without just compensation.

ARTICLE VI.

In all criminal prosecutions, the accused shall enjoy the right to a speedy and public trial, by an impartial jury of the state and district wherein the crime shall have been committed, which district shall have been previously ascertained by law, and to be informed of the nature and cause of the accusation; to be confronted with the witnesses against him; to have compulsory process for obtaining witnesses in his favor; and to have the assistance of counsel for his defense.

ARTICLE VII.

In suits at common law where the value in controversy shall exceed twenty dollars, the right of trial by jury shall be preserved; and no fact, tried by a jury, shall be otherwise re-examined in any court of the United States, than according to the rules of the common law.

all of the states, except Connecticut, Georgia and Massachusetts, before the end of the year 1791, thereby becoming a part of the organic law, pursuant to the fifth article of the original constitution.

The eleventh amendment was in like manner proposed September 5, 1794, and was, in a message of the president to congress, January 8, 1798, declared to have been duly ratified by the legislatures of three-fourths of the states.

The twelfth amendment was in like manner proposed December 12, 1803, in lieu of the original third paragraph of the first section of the second article, and September 25, 1804, was proclaimed by the secretary of state to have been duly ratified.

The thirteenth amendment was proposed February 1, 1865, and was December 18, 1865, by the secretary of state, proclaimed to have been duly ratified.

The fourteenth amendment was proposed June 16, 1866, and was July 28, 1868, by the secretary of state, proclaimed to have been duly ratified.

The fifteenth amendment was proposed February 27, 1869, and was March 30, 1870, by the secretary of state proclaimed to have been duly ratified.

ARTICLE VIII.

Excessive bail shall not be required, nor excessive fines imposed, nor cruel and unusual punishment inflicted.

ARTICLE IX.

The enumeration in the constitution of certain rights shall not be construed to deny or disparage others retained by the people.

ARTICLE X.

The powers not delegated to the United States by the constitution, nor prohibited by it to the states, are reserved to the states respectively, or to the people.

ARTICLE XI.

The judicial power of the United States shall not be construed to extend to any suit in law or equity, commenced or prosecuted against one of the United States by citizens of another state, or by citizens or subjects of any foreign state.

ARTICLE XII.

Section 1. The electors shall meet in their respective states, and vote by ballot for president and vice-president, one of whom, at least, shall not be an inhabitant of the same state with themselves; they shall name in their ballots the person voted for as president, and in distinct ballots the person voted for as vice-president; and they shall make distinct lists of all persons voted for as president, and of all persons voted for as vice-president, and of the number of votes for each, which lists they shall sign and certify, and transmit sealed to the seat of the government of the United States, directed to the president of the senate; the president of the senate shall, in the presence of the senate and house of representatives, open all the certificates, and the votes shall then be counted; the person having the greatest number of votes for president shall be the president, if such number be a majority of the whole number of electors appointed; and if no person have such majority, then from the persons having the highest numbers, not exceeding three, on the list of those voted for as president, the house of representatives shall choose immediately, by ballot, the president. But in choosing the president, the votes shall be taken by states, the representation from each state having one vote; a quorum for this purpose shall consist of a member or members from two-thirds of the states, and a majority of all the states shall be necessary to a choice. And if the house of representatives shall not choose a president, whenever the right of choice shall devolve upon them, before the fourth day of March next following, then the vice-president shall act as president, as in the case of the death or other constitutional disability of the president.

Sec. 2. The person having the greatest number of votes as vice-president shall be the vice-president, if such number be a majority of the whole number of electors appointed; and if no person have a majority, then from the two highest numbers on the list, the senate shall choose the vice-president; a quorum, for that purpose, shall consist of two-thirds of the whole number of senators, and a majority of the whole number shall be necessary to a choice.

Sec. 3. But no person constitutionally ineligible to the office of president shall be eligible to that of vice-president of the United States.

ARTICLE XIII.

Section 1. Neither slavery nor involuntary servitude, except as a punishment for crime, whereof the party shall have been duly convicted, shall exist within the United States, or any place subject to their jurisdiction.

Sec. 2. Congress shall have power to enforce this article by appropriate legislation.

ARTICLE XIV.

Section 1. All persons born or naturalized in the United States, and subject to the jurisdiction thereof, are citizens of the United States, and of the state wherein they reside. No state shall make or enforce any law which shall abridge the privileges or immunities of citizens of the United States, nor shall any state deprive any person of life, liberty, or property, without due process of law, nor deny to any person within its jurisdiction the equal protection of the laws.

Sec. 2. Representatives shall be apportioned among the several states according to their respective numbers, counting the whole number of persons in each state, excluding Indians not taxed. But when the right to vote at any election for the choice of electors for president and vice-president of the United States, representatives in congress, the executive and judicial officers of a state, or the members of the legislature thereof, is denied to any of the male inhabitants of such state, being twenty-one years of age, and citizens of the United States, or in any way abridged, except for participation in rebellion or other crime, the basis of representation therein shall be reduced in the proportion which the number of such male citizens shall bear to the whole number of male citizens twenty-one years of age in such state.

Sec. 3. No person shall be a senator or representative in congress, or elector of president and vice-president, or hold any office, civil or military, under the United States, or under any state, who, having previously taken an oath, as a member of congress, or as an officer of the United States, or as a member of any state legislature, or as an executive or judicial officer of any state, to support the constitution of the United States, shall have engaged in an insurrection or rebellion against the same, or given aid or comfort to the enemies thereof. But congress may, by a vote of two-thirds of each house, remove such disability.

Sec. 4. The validity of the public debt of the United States, authorized by law, including debts incurred for payment of pensions and bounties for services in suppressing insurrection or rebellion, shall not be questioned. But neither the United States nor any state shall assume or pay any debt or obligation incurred in aid of insurrection or rebellion against the United States, or any claim for loss or emancipation of any slave; but all such debts, obligations and claims shall be held illegal and void.

Sec. 5. The congress shall have power to enforce, by appropriate legislation, the provisions of this article.

ARTICLE XV.

Section 1. The right of citizens of the United States to vote shall not be denied or abridged by the United States or by any state on account of race, color, or previous condition of servitude.

Sec. 2. The congress shall have power to enforce this article by appropriate legislation.

LAW AS TO PRESIDENTIAL SUCCESSION.

The presidential succession is fixed by chapter 4 of the acts of the Forty-ninth congress, first session. In case of the removal, death, resignation or inability of both the president and vice-president, then the secretary of state shall act as president until the disability of the president or vice-president is removed or a president is elected. If there be no secretary of state, then the secretary of the treasury will act; and the remainder of the order of succession is as follows: The secretary of war, attorney-general, postmaster-general, secretary of the navy, and secretary of the interior. The acting president must, upon taking office, convene congress, if not at the time in session, in extraordinary session, giving twenty days' notice. This act applies only to such cabinet officers as shall have been appointed by the advice and consent of the senate, and are eligible under the constitution to the presidency.

CONSTITUTION OF IOWA.

PREAMBLE

ARTICLE I.	BILL OF RIGHTS.
ARTICLE II.	RIGHT OF SUFFRAGE.
ARTICLE III.	OF THE DISTRIBUTION OF POWERS. LEGISLATIVE DEPARTMENT.
ARTICLE IV.	EXECUTIVE DEPARTMENT.
ARTICLE V.	JUDICIAL DEPARTMENT.
ARTICLE VI.	MILITIA.
ARTICLE VII.	STATE DEBTS.
ARTICLE VIII.	CORPORATIONS.
ARTICLE IX.	EDUCATION AND SCHOOL LANDS.
ARTICLE X.	AMENDMENTS TO THE CONSTITUTION.
ARTICLE XI.	MISCELLANEOUS.
ARTICLE XII.	SCHEDULE.

PREAMBLE.

We, the People of the State of Iowa, grateful to the Supreme Being for the blessings hitherto enjoyed, and feeling our dependence on Him for a continuation of those blessings, do ordain and establish a free and independent government, by the name of the State of Iowa, the boundaries whereof shall be as follows:

Boundaries. Beginning in the middle of the main channel of the Mississippi river, at a point due east of the middle of the mouth of the main channel of the Des Moines river; thence up the middle of the main channel of the said Des Moines river, to a point on said river where the northern boundary line of the state of Missouri—as established by the constitution of that state, adopted June 12, 1820—crosses the said middle of the main channel of the said Des Moines river; thence westwardly along the said northern boundary line of the state of Missouri, as established at the time aforesaid, until an extension of said line intersects the middle of the main channel of the Missouri river; thence up the middle of the main channel of the said Missouri river to a point opposite the middle of the main channel of the Big Sioux river, according to Nicollett's map; thence up the main channel of the said Big Sioux river, according to the said map, until it is intersected by the parallel of forty-three degrees and thirty minutes north latitude; thence east along said parallel of forty-three degrees and thirty minutes, until said parallel intersects the middle of the main channel of the Mississippi river; thence down the middle of the main channel of the said Mississippi river to the place of beginning.

ARTICLE I.—BILL OF RIGHTS.

Rights of persons. Section 1. All men are, by nature, free and equal, and have certain inalienable rights, among which are those of enjoying and defending life and liberty, acquiring, possessing, and protecting property, and pursuing and obtaining safety and happiness.

Political power. Sec. 2. All political power is inherent in the people. Government is instituted for the protection, security, and benefit of the people, and they have the right, at all times, to alter or reform the same, whenever the public good may require it.

Religion. Sec. 3. The general assembly shall make no law respecting an establishment of religion, or prohibiting the free exercise thereof; nor shall any person be compelled to attend any place of worship, pay tithes, taxes, or other rates, for building or repairing places of worship, or the maintenance of any minister or ministry.

Religious test. Sec. 4. No religious test shall be required as a qualification for any office of public trust, and no person shall be deprived of any of his rights, privileges, or capacities, or disqualified from the performance of any of his public or private duties, or rendered incompetent to give evidence in any court of law or equity, in consequence of his opinions on the subject of religion; and any party to any judicial proceeding shall have the right to use as a witness, or take the testimony of, any other person, not disqualified on account of interest, who may be cognizant of any fact material to the case; and parties to suits may be witnesses, as provided by law.

Duelling. Sec. 5. Any citizen of this state who may hereafter be engaged, either directly or indirectly, in a duel, either as principal or accessory before the fact, shall forever be disqualified from holding any office under the constitution and laws of this state.

Laws uniform. Sec. 6. All laws of a general nature shall have a uniform operation; the general assembly shall not grant to any citizen or class of citizens, privileges or immunities, which upon the same terms shall not equally belong to all citizens

Liberty of speech and the press. Sec. 7. Every person may speak, write and publish his sentiments on all subjects, being responsible for the abuse of that right. No law shall be passed to restrain or abridge the liberty of speech, or of the press. In all prosecutions or indictments for libel, the truth may be given in evidence to the jury, and if it appear to the jury that the matter charged as libelous was true, and was published with good motives and for justifiable ends, the party shall be acquitted.

Personal security. Sec. 8. The right of the people to be secure in their persons, houses, papers, and effects, against unreasonable seizures and searches, shall not be violated; and no warrant shall issue but on probable cause, supported by oath or affirmation, particularly describing the place to be searched, and the persons and things to be seized.

Trial by jury; due process of law. Sec. 9. The right of trial by jury shall remain inviolate; but the general assembly may authorize trial by a jury of a less number than twelve men in inferior courts; but no person shall be deprived of life, liberty, or property, without due process of law.

Rights of persons accused. Sec. 10. In all criminal prosecutions, and in cases involving the life or liberty of an individual, the accused shall have a right to a speedy and public trial by an impartial jury; to be informed of the accusation against him; to have a copy of the same when demanded; to be confronted with the witnesses against him; to have compulsory process for his witnesses; and to have the assistance of counsel.

When indictment necessary. Sec. 11. All offenses less than felony, and in which the punishment does not exceed a fine of one hundred dollars, or imprisonment for thirty days, shall be tried summarily before a justice of the peace, or other officer authorized by law, on information under oath, without indictment, or the intervention of a grand jury, saving to the defendant the right of appeal; and no person shall be held to answer for any higher criminal offense, unless on presentment or indictment by a grand jury, except in cases arising in the army or navy, or in the militia, when in actual service, in time of war or public danger.

Twice tried; bail. Sec. 12. No person shall, after acquittal, be tried for the same offense. All persons shall, before conviction, be bailable by sufficient sureties, except for capital offenses, where the proof is evident, or the presumption great.

Habeas corpus. Sec. 13. The writ of habeas corpus shall not be suspended or refused when application is made as required by law, unless, in case of rebellion or invasion, the public safety may require it.

Military. Sec. 14. The military shall be subordinate to the civil power. No standing army shall be kept up by the state in time of peace; and in time of war no appropriation for a standing army shall be for a longer time than two years.

Quartering soldiers. Sec. 15. No soldier shall, in time of peace, be quartered in any house without the consent of the owner, nor in time of war except in the manner prescribed by law.

Treason. Sec. 16. Treason against the state shall consist only in levying war against it, adhering to its enemies, or giving them aid and comfort. No person shall be convicted of treason, unless on the evidence of two witnesses to the same overt act, or confession in open court.

Bail; punishments. Sec. 17. Excessive bail shall not be required; excessive fines shall not be imposed, and cruel and unusual punishment shall not be inflicted.

Eminent domain. Sec. 18. Private property shall not be taken for public use without just compensation first being made, or secured to be made, to the owner thereof, as soon as the damages shall be assessed by a jury, who shall not take into consideration any advantages that may result to said owner on account of the improvement for which it is taken.

The general assembly, however, may pass laws permitting the owners of lands to construct drains, ditches, and levees for agricultural, sanitary or mining purposes across the lands of others, and provide for the organization of drainage districts, vest the proper authorities with power to construct and maintain levees, drains, and ditches and to keep in repair all drains, ditches and levees heretofore constructed under the laws of the state, by special assessments upon the property benefited thereby. The general assembly may provide by law for the condemnation of such real estate as shall be necessary for the construction and maintenance of such drains, ditches and levees, and prescribe the method of making such condemnation.

[By proper action of the legislature (31 G. A., joint resolution No. 1, and 32 G. A., joint resolution No. 2) the foregoing paragraph was submitted to vote of the electors at the general election of 1908, and was by them adopted.]

Imprisonment for debt. Sec. 19. No person shall be imprisoned for debt in any civil action, on mense or final process, unless in case of fraud; and no person shall be imprisoned for a military fine in time of peace.

Petition. Sec. 20. The people have the right freely to assemble together to counsel for the common good; to make known their opinions to their representatives, and to petition for a redress of grievances.

Attainder; ex post facto law; obligation of contract. Sec. 21. No bill of attainder, ex post facto law, or law impairing the obligation of contracts, shall ever be passed.

Resident aliens. Sec. 22. Foreigners who are, or may hereafter become residents of this state, shall enjoy the same rights in respect to the possession, enjoyment, and descent of property, as native-born citizens.

Slavery. Sec. 23. There shall be no slavery in this state; nor shall there be involuntary servitude, unless for the punishment of crime.

Reservation of rents. Sec. 24. No lease or grant of agricultural lands, reserving any rent or service of any kind, shall be valid for a longer period than twenty years.

Rights retained. Sec. 25. This enumeration of rights shall not be construed to impair or deny others, retained by the people.

Intoxicating liquors. (Sec. 26. No person shall manufacture for sale, or sell, or keep for sale, as a beverage any intoxicating liquors whatever, including ale, wine and beer. The general assembly shall by law prescribe regulations for the enforcement of the prohibition herein contained, and shall thereby provide suitable penalties for the violation of the provisions hereof.)

[The foregoing amendment was adopted at a special election held on June 27, 1882. The supreme court, April 21, 1883, in the case of Koehler and Lange v. Hill, and reported in 60th Iowa, page 543, held that owing to certain irregularities the same was not legally submitted to the electors, and did not become a part of the constitution.]

ARTICLE II.—RIGHT OF SUFFRAGE.

Electors. Section 1. Every male citizen of the United States, of the age of twenty-one years, who shall have been a resident of this state six months next preceding the election, and of the county in which he claims his vote, sixty days, shall be entitled to vote at all elections which are now or hereafter may be authorized by law.

[By proper legislative action (11 G. A., chap. 98, and 12 G. A., joint res. No. XI) a proposed amendment striking the word "white" from this section, as it originally stood, was submitted to the electors at the general election in 1868 and adopted.]

Privileged from arrest. Sec. 2. Electors shall, in all cases except treason, felony, or breach of the peace, be privileged from arrest on the days of election, during their attendance at such elections, going to and returning therefrom.

From military duty. Sec. 3. No elector shall be obliged to perform military duty on the day of election, except in time of war or public danger.

Persons in military service. Sec. 4. No person in the military, naval, or marine service of the United States shall be considered a resident of this state by being stationed in any garrison, barracks, or military or naval place or station within this state.

Insane. Sec. 5. No idiot or insane person, or person convicted of any infamous crime, shall be entitled to the privilege of an elector.

Ballot. Sec. 6. All elections by the people shall be by ballot.

General election. (Sec. 7.) The general election for state, district, county and township officers shall be held on the Tuesday next after the first Monday in November.

[By proper action of the legislature (19 G. A., joint res. No. 12, and 20 G. A., joint res. No. 13) the foregoing section was submitted to vote of the electors at the general election in 1884, and by them adopted.]

ARTICLE III.—OF THE DISTRIBUTION OF POWERS.

Departments of government. Section 1. The powers of the government of Iowa shall be divided into three separate departments; the legislative, the executive and the judicial; and no person charged with the exercise of powers properly belonging to one of these departments shall exercise any function appertaining to either of the others, except in cases hereinafter expressly directed or permitted.

LEGISLATIVE DEPARTMENT.

General assembly. Section 1. The legislative authority of this state shall be vested in a general assembly, which shall consist of a senate and house of representatives; and the style of every law shall be—"Be it enacted by the General Assembly of the State of Iowa."

Sessions. Sec. 2. The sessions of the general assembly shall be biennial, and shall commence on the second Monday in January next ensuing the election of its members; unless the governor of the state shall, in the meantime, convene the general assembly by proclamation.

Representatives. Sec. 3. The members of the house of representatives shall be chosen every second year, by the qualified electors of their respective districts, on the second Tuesday in October, except the years of the presidential election, when the election shall be on the Tuesday next after the first Monday in November, and their term of office shall commence on the first day of January next after their election, and continue two years, and until their successors are elected and qualified.

[By the amendment (Sec. 7) inserted at the end of Article II, the election now occurs uniformly in November.]

Eligibility. Sec. 4. No person shall be member of the house of representatives who shall not have attained the age of twenty-one years; be a male citizen of the United States, and shall have been an inhabitant of this state one year next preceding his election, and at the time of his election shall have had an actual residence of sixty days in the county or district he may have been chosen to represent.

[By an amendment to the constitution properly proposed (17 G. A., joint res. No. 5; 18 G. A., joint res. No. 6), and adopted by vote of the electors at the general election in 1880, the words "free white" were stricken from the second line of this section.]

Senators. Sec. 5. Senators shall be chosen for the term of four years, at the same time and place as representatives; they shall be twenty-five years of age, and possess the qualifications of representatives as to residence and citizenship.

Number and classification. Sec. 6. The number of senators shall not be less than one-third nor more than one-half the representative body; and shall be so classified by lot that one class, being as nearly one-half as possible, shall be elected every two years. When the number of senators is increased, they shall be annexed by lot to one or the other of the two classes, so as to keep them as nearly equal in numbers as practicable.

Elections determined. Sec. 7. Each house shall choose its own officers, and judge of the qualification, election, and return of its own members. A contested election shall be determined in such manner as shall be directed by law.

Quorum. Sec. 8. A majority of each house shall constitute a quorum to transact business; but a smaller number may adjourn from day to day, and may compel the attendance of absent members in such manner and under such penalties as each house may provide.

Authority of the houses. Sec. 9. Each house shall sit upon its own adjournments, keep a journal of its proceedings, and publish the same; determine its rules of proceedings, punish members for disorderly behavior, and with the consent of two-thirds, expel a member, but not a second time for the same offense, and shall have all other powers necessary for a branch of the general assembly of a free and independent state.

Protest. Sec. 10. Every member of the general assembly shall have the liberty to dissent from or protest against any act or resolution which he may think injurious to the public or an individual, and have the reasons for his dissent entered on the journals; and the yeas and nays of the members of either house, on any question, shall, at the desire of any two members present, be entered on the journals.

Privilege. Sec. 11. Senators and representatives, in all cases except treason, felony, or breach of the peace, shall be privileged from arrest during the session of the general assembly, and in going to or returning from the same.

Vacancies. Sec. 12. When vacancies occur in either house, the governor, or the person exercising the functions of governor, shall issue writs of election to fill such vacancies.

Doors open. Sec. 13. The doors of each house shall be open, except on such occasions as, in the opinion of the house, may require secrecy.

Adjournments. Sec. 14. Neither house shall, without the consent of the other, adjourn for more than three days, nor to any other place than that in which they may be sitting.

Bills. Sec. 15. Bills may originate in either house, and may be amended, altered, or rejected by the other; and every bill having passed both houses, shall be signed by the speaker and the president of their respective houses.

Approval. Sec. 16. Every bill which shall have passed the general assembly, shall, before it becomes a law, be presented to the governor. If he approve, he shall sign it; but if not, he shall return it, with his objections, to the house in which it originated, which shall enter the same upon their journal, and proceed to reconsider it; if, after such reconsideration, it again pass both houses, by yeas and nays, by a majority of two-thirds of the members of each house, it shall become a law, notwithstanding the governor's objections. If any bill shall not be returned within three days after it shall have been presented to him (Sunday excepted), the same shall be a law in like manner as if he had signed it, unless the general assembly by adjournment, prevent such return. Any bill submitted to the governor for his approval during the last three days of a session of the general assembly, shall be deposited by him in the office of the secretary of state within thirty days after the adjournment, with his approval, if approved by him, and with his objections, if he disapproves thereof.

Majority vote. Sec. 17. No bill shall be passed unless by the assent of a majority of all the members elected to each branch of the general assembly, and the question upon the final passage shall be taken immediately upon its last reading, and the yeas and nays entered on the journal.

Receipts and expenditures. Sec. 18. An accurate statement of the receipts and expenditures of the public money shall be attached to and published with the laws at every regular session of the general assembly.

Impeachment. Sec. 19. The house of representatives shall have the sole power of impeachment, and all impeachments shall be tried by the senate. When sitting for that purpose, the senators shall be upon oath or affirmation; and no person shall be convicted without the concurrence of two-thirds of the members present.

Who liable to; judgment. Sec. 20. The governor, judges of the supreme and district courts, and other state officers, shall be liable to impeachment for any misdemeanor or malfeasance in office, but judgment in such cases shall extend only to removal from office, and disqualification to hold any office of honor, trust, or profit under this state; but the party convicted or acquitted shall nevertheless be liable to indictment, trial, and punishment according to law. All other civil officers shall be tried for misdemeanors and malfeasance in office, in such manner as the general assembly may provide.

Members not appointed to office. Sec. 21. No senator or representative shall, during the time for which he shall have been elected, be appointed to any civil office of profit under this state, which shall have been created, or the emoluments of which shall have been increased during such term, except such offices as may be filled by elections by the people.

Disqualification. Sec. 22. No person holding any lucrative office under the United States, or this state, or any other power, shall be eligible to hold a seat in the general assembly. But offices in the militia, to which there is attached no annual salary, or the office of justice of the peace, or postmaster, whose compensation does not exceed one hundred dollars per annum, or notary public, shall not be deemed lucrative.

Failure to account. Sec. 23. No person who may hereafter be a collector or holder of public moneys, shall have a seat in either house of the general assembly, or be eligible to hold any office of trust or profit in this state, until he shall have accounted for and paid into the treasury all sums for which he may be liable.

Money drawn. Sec. 24. No money shall be drawn from the treasury but in consequence of appropriations made by law.

Compensation of members. Sec. 25. Each member of the first general assembly under this constitution shall receive three dollars per diem while in session; and the further sum of three dollars for every twenty miles traveled in going to and returning from the place where such session is held, by the nearest traveled route; after which they shall receive such compensation as shall be fixed by law; but no general assembly shall have the power to increase the compensation of its members. And when convened in extra session they shall receive the same mileage and per diem compensation as fixed by law for the regular session, and none other.

Laws, when to take effect; publication. Sec. 26. No law of the general assembly, passed at a regular session, of a public nature, shall take effect until the fourth day of July next, after the passage thereof. Laws passed at a special session shall take effect ninety days after the adjournment of the general assembly by which they were passed. If the general assembly shall deem any law of immediate importance, they may provide that the same shall take effect by publication in newspapers in the state.

Divorce. Sec. 27. No divorce shall be granted by the general assembly.

Lotteries. Sec. 28. No lottery shall be authorized by this state; nor shall the sale of lottery tickets be allowed.

Acts; one subject; expressed in title. Sec. 29. Every act shall embrace but one subject, and matters properly connected therewith; which subject shall be expressed in the title. But if any subject shall be embraced in an act which shall not be expressed in the title, such act shall be void only as to so much thereof as shall not be expressed in the title.

Local or special laws. Sec. 30. The general assembly shall not pass local or special laws in the following cases:

For the assessment and collection of taxes for state, county, or road purposes;

For laying out, opening, and working roads or highways;

For changing the names of persons;

For the incorporation of cities and towns;

For vacating roads, town plats, streets, alleys, or public squares;

For locating or changing county seats.

Laws general and uniform; boundaries of counties. In all the cases above enumerated, and in all other cases where a general law can be made applicable, all laws shall be general, and of uniform operation throughout the state; and no law changing the boundary lines of any county shall have effect until upon being submitted to the people of the counties affected by the change, at a general election, it shall be approved by a majority of the votes in each county, cast for and against it.

Extra compensation. Sec. 31. No extra compensation shall be made to any officer, public agent, or contractor, after the service shall have been

rendered, or the contract entered into; nor shall any money be paid on any claim, the subject-matter of which shall not have been provided for by pre-existing laws, and no public money or property shall be appropriated for local or private purposes, unless such appropriation, compensation, or claim be allowed by two-thirds of the members elected to each branch of the general assembly.

Oath of members. Sec. 32. Members of the general assembly shall, before they enter upon the duties of their respective offices, take and subscribe the following oath or affirmation: "I do solemnly swear (or affirm, as the case may be) that I will support the constitution of the United States, and the constitution of the state of Iowa, and that I will faithfully discharge the duties of senator (or representative, as the case may be), according to the best of my ability." And members of the general assembly are hereby empowered to administer to each other the said oath or affirmation.

Census. Sec. 33. The general assembly shall, in the years one thousand eight hundred and fifty-nine, one thousand eight hundred and sixty-three, one thousand eight hundred and sixty-five, one thousand eight hundred and sixty-seven, one thousand eight hundred and sixty-nine, and one thousand eight hundred and seventy-five, and every ten years thereafter, cause an enumeration to be made of all the inhabitants of the state.

[By proper legislative action (11 G. A., chap. 98, and 12 G. A., joint res. No. XI), a proposed amendment striking the word "white" from this section, as it originally stood, was submitted to the electors at the general election of 1868 and adopted.]

Apportionment. Sec. 34. The senate shall be composed of fifty members to be elected from the several senatorial districts, established by law and at the next session of the general assembly held following the taking of the state and national census, they shall be apportioned among the several counties or districts of the state, according to population as shown by the last preceding census.

Districts. Sec. 35. The house of representatives shall consist of not more than one hundred and eight members. The ratio of representation shall be determined by dividing the whole number of the population of the state as shown by the last preceding state or national census, by the whole number of counties then existing or organized, but each county shall constitute one representative district and be entitled to one representative, but each county having a population in excess of the ratio number, as herein provided of three-fifths or more of such ratio number shall be entitled to one additional representative, but said addition shall extend only to the nine counties having the greatest population.

Ratio of representation. Sec. 36. The general assembly shall, at the first regular session held following the adoption of this amendment, and at each succeeding regular session held next after the taking of such census, fix the ratio of representations, and apportion the additional representatives, as hereinbefore required.

**[By proper legislative action (29 G. A., joint res. No. 2, and 30 G. A., joint res. No. 2) a proposed amendment repealing sections 34, 35 and 36 of Article III, and adopting the three preceding sections in lieu thereof, was submitted to the electors at the general election in 1904 and adopted. The three sections repealed were as follows:

**The vote on the amendment was 171,382 for and 165,076 against its adoption. Practically the same amendment was, by proper legislative action (28 G. A., joint res. No. 9, and 27 G. A., joint res. No. 1) submitted to the electors at the general election in 1898 and was rejected, the vote being 33,872 for and 76,931 against its adoption.

"Apportionment. Sec. 34. The number of senators shall, at the next session following each period of making such enumeration, and the next session following each United States census, be fixed by law, and apportioned among the several counties according to the number of inhabitants in each.

"Districts. Sec. 35. The senate shall not consist of more than fifty members, nor the house of representatives of more than one hundred; and they shall be apportioned among the several counties and representative districts of the state according to the number of inhabitants in each, upon ratios to be fixed by law; but no representative district shall contain more than four organized counties, and each district shall be entitled to at least one representative. Every county and district which shall have a number of inhabitants equal to one-half of the ratio fixed by law, shall be entitled to one representative; and any one county containing in addition to the ratio fixed by law one-half of that number, or more, shall be entitled to one additional representative. No floating district shall hereafter be formed.

"Ratio of representation. Sec. 36. At its first session under this constitution, and at every subsequent regular session, the general assembly shall fix the ratio of representation, and also form into representative districts those counties which will not be entitled singly to a representative."

Districts. Sec. 37. When a congressional, senatorial, or representative district shall be composed of two or more counties, it shall not be entirely separated by any county belonging to another district; and no county shall be divided in forming a congressional, senatorial, or representative district.

Elections by general assembly. Sec. 38. In all elections by the general assembly, the members thereof shall vote viva voce, and the votes shall be entered on the journal.

ARTICLE IV.—EXECUTIVE DEPARTMENT.

Governor. Section 1. The supreme executive power of this state shall be vested in a chief magistrate, who shall be styled the governor of the state of Iowa.

Election and term. Sec. 2. The governor shall be elected by the qualified electors at the time and place of voting for members of the general assembly, and shall hold his office two years from the time of his installation, and until his successor is elected and qualified.

Lieutenant-governor; returns of elections. Sec. 3. There shall be a lieutenant-governor, who shall hold his office two years, and be elected at the same time as the governor. In voting for governor and lieutenant-governor, the electors shall designate for whom they vote as governor, and for whom as lieutenant-governor. The returns of every election for governor and lieutenant-governor, shall be sealed up and transmitted to the seat of government of the state, directed to the speaker of the house of representatives, who shall open and publish them in the presence of both houses of the general assembly.

Election by general assembly. Sec. 4. The persons respectively having the highest number of votes, for governor and lieutenant-governor, shall be declared duly elected, but in case two or more persons shall have an equal, and the highest number of votes for either office, the general assembly shall, by joint vote, forthwith proceed to elect one of said persons governor, or lieutenant-governor, as the case may be.

Contested elections. Sec. 5. Contested elections for governor, or lieutenant-governor, shall be determined by the general assembly in such manner as may be prescribed by law.

*By proper legislative action (11 G. A., chap. 98, and 12 G. A., joint res. No. XI) a proposed amendment striking the word "white" from this section, as it originally stood, was submitted to the electors at the general election, in 1868, and adopted.

Eligibility. Sec. 6. No person shall be eligible to the office of governor, or lieutenant-governor, who shall not have been a citizen of the United States, and a resident of the state two years next preceding the election, and attained the age of thirty years at the time of said election.

Commander-in-chief. Sec. 7. The governor shall be commander-in-chief of the militia, the army, and navy of this state.

Duties. Sec. 8. He shall transact all executive business with the officers of government, civil and military, and may require information in writing from the officers of the executive department upon any subject relating to the duties of their respective offices.

Execution of laws. Sec. 9. He shall take care that the laws are faithfully executed.

Vacancies. Sec. 10. When any office shall, from any cause, become vacant, and no mode is provided by the constitution and laws for filling such vacancy, the governor shall have power to fill such vacancy, by granting a commission, which shall expire at the end of the next session of the general assembly, or at the next election by the people.

Convening assembly. Sec. 11. He may, on extraordinary occasions, convene the general assembly by proclamation, and shall state to both houses, when assembled, the purpose for which they shall have been convened.

Message. Sec. 12. He shall communicate, by message, to the general assembly, at every regular session, the condition of the state, and recommend such matters as he shall deem expedient.

Adjournment. Sec. 13. In case of disagreement between the two houses with respect to the time of adjournment, the governor shall have power to adjourn the general assembly to such time as he may think proper; but no such adjournment shall be beyond the time fixed for the regular meeting of the next general assembly.

Disqualification. Sec. 14. No person shall, while holding any office under the authority of the United States, or this state, execute the office of governor, or lieutenant-governor, except as hereinafter expressly provided.

Term; compensation of lieutenant-governor. Sec. 15. The official term of governor and lieutenant-governor, shall commence on the second Monday of January next after their election, and continue for two years, and until their successors are elected and qualified. The lieutenant-governor, while acting as governor, shall receive the same pay as provided for governor; and while presiding in the senate, shall receive as compensation therefor, the same mileage and double the per diem pay provided for a senator, and none other.

Pardons. Sec. 16. The governor shall have power to grant reprieves, commutations and pardons, after conviction, for all offenses except treason and cases of impeachment, subject to such regulations as may be provided by law. Upon conviction for treason, he shall have power to suspend the execution of the sentence until the case shall be reported to the general assembly at its next meeting, when the general assembly shall either grant a pardon, commute the sentence, direct the execution of the sentence, or grant a further reprieve. He shall have power to remit fines and forfeitures, under such regulations as may be prescribed by law; and shall report to the general assembly, at its next meeting, each case of reprieve, commutation, or pardon granted, and the reasons therefor; and also all persons in whose favor remission of fines and forfeitures shall have been made, and the several amounts remitted.

Lieutenant-governor to act as governor. Sec. 17. In case of the death, impeachment, resignation, removal from office, or other disability of the

governor, the powers and duties of the office for the residue of the term, or until he shall be acquitted, or the disability removed, shall devolve upon the lieutenant-governor.

President of senate. Sec. 18. The lieutenant-governor shall be president of the senate, but shall only vote when the senate is equally divided, and in case of his absence, or impeachment, or when he shall exercise the office of governor, the senate shall choose a president pro tempore.

Vacancies. Sec. 19. If the lieutenant-governor, while acting as governor, shall be impeached, displaced, resign, or die, or otherwise become incapable of performing the duties of the office, the president pro tempore of the senate shall act as governor until the vacancy is filled, or the disability removed; and if the president of the senate, for any of the above causes, shall be rendered incapable of performing the duties pertaining to the office of governor, the same shall devolve upon the speaker of the house of representatives.

Seal of state. Sec. 20. There shall be a seal of this state, which shall be kept by the governor, and used by him officially, and shall be called the great seal of the state of Iowa.

Grants and commissions. Sec. 21. All grants and commissions shall be in the name and by the authority of the people of the state of Iowa, sealed with the great seal of the state, signed by the governor, and countersigned by the secretary of state.

Secretary, auditor and treasurer. Sec. 22. A secretary of state, auditor of state, and treasurer of state, shall be elected by the qualified electors, who shall continue in office two years, and until their successors are elected and qualified; and perform such duties as may be required by law.

ARTICLE V.—JUDICIAL DEPARTMENT.

Courts. Section 1. The judicial power shall be vested in a supreme court, district court, and such other courts, inferior to the supreme court, as the general assembly may, from time to time, establish.

Supreme court. Sec. 2. The supreme court shall consist of three judges, two of whom shall constitute a quorum to hold court.

[As to the number of judges, see statutory provisions.]

Judges elected. Sec. 3. The judges of the supreme court shall be elected by the qualified electors of the state, and shall hold their court at such time and place as the general assembly may prescribe. The judges of the supreme court so elected, shall be classified so that one judge shall go out of office every two years; and the judge holding the shortest term of office under such classification, shall be chief justice of the court during his term, and so on in rotation. After the expiration of their terms of office, under such classification, the term of each judge of the supreme court shall be six years, and until his successor shall have been elected and qualified. The judges of the supreme courts shall be ineligible to any other office in the state, during the term for which they shall have been elected.

Jurisdiction. Sec. 4. The supreme court shall have appellate jurisdiction only in cases in chancery, and shall constitute a court for the correction of errors at law, under such restrictions as the general assembly may by law prescribe; and shall have power to issue all writs and process necessary to secure justice to parties, and exercise a supervisory control over all inferior judicial tribunals throughout the state.

District court and judge. Sec. 5. The district court shall consist of a single judge, who shall be elected by the qualified electors of the district in which he resides. The judge of the district court shall hold his office

for the term of four years, and until his successor shall have been elected and qualified; and shall be ineligible to any other office, except that of judge of the supreme court, during the term for which he was elected.

Jurisdiction. Sec. 6. The district court shall be a court of law and equity, which shall be distinct and separate jurisdictions, and have jurisdiction in civil and criminal matters arising in their respective districts, in such manner as shall be prescribed by law.

Conservators of the peace. Sec. 7. The judges of the supreme and district court shall be conservators of the peace throughout the state.

Style of process. Sec. 8. The style of all process shall be "The State of Iowa," and all prosecutions shall be conducted in the name and by the authority of the same.

Salaries. Sec. 9. The salary of each judge of the supreme court shall be two thousand dollars per annum; and that of each district judge one thousand six hundred dollars per annum, until the year eighteen hundred and sixty; after which time they shall severally receive such compensation as the general assembly may, by law, prescribe; which compensation shall not be increased or diminished during the term for which they shall have been elected.

Judicial districts. Sec. 10. The state shall be divided into eleven judicial districts; and after the year eighteen hundred and sixty, the general assembly may reorganize the judicial districts, and increase or diminish the number of districts, or the number of judges of the said court, and may increase the number of judges of the supreme court; but such increase or diminution shall not be more than one district, or one judge of either court, at any one session; and no reorganization of the districts, or diminution of the judges, shall have the effect of removing a judge from office. Such reorganization of the districts, or any change in the boundaries thereof, or any increase or diminution of the number of judges, shall take place every four years thereafter, if necessary, and at no other time.

[Amendment.] At any regular session of the general assembly, the state may be divided into the necessary judicial districts for district court purposes, or the said districts may be reorganized and the number of the districts and the judges of said courts increased or diminished; but no reorganization of the districts or diminution of the judges shall have the effect of removing a judge from office.

[By proper legislative action (19 G. A., joint res. No. 12 and 20 G. A., joint res. No. 13) the foregoing was submitted to the electors at the general election in 1884 as a proposed amendment to the constitution, and was by them adopted.]

When chosen. Sec. 11. The judges of the supreme and district courts shall be chosen at the general election; and the term of office of each judge shall commence on the first day of January next after his election.

Attorney-general. Sec. 12. The general assembly shall provide, by law, for the election of an attorney-general by the people, whose term of office shall be two years, and until his successor shall have been elected and qualified.

County attorney. Sec. 13. The qualified electors of each county shall, at the general election in the year eighteen hundred and eighty-six, and every two years thereafter elect a county attorney, who shall be a resident of the county for which he is elected, and shall hold his office for two years, and until his successor shall have been elected and qualified.

[By proper legislative action (19 G. A., joint res. No. 12, and 20 G. A., joint res. No. 13) a proposition to substitute the foregoing for the original section was submitted to the electors at the general election in 1884, and by them adopted. The original section was as follows:

Sec. 13. The qualified electors of each judicial district shall, at the time of the election of district judge, elect a district attorney, who shall be a resident of the district for which he is elected, and who shall hold his office for the term of four years, and until his successor shall have been elected and qualified.]

Carrying into effect. **Sec. 14.** It shall be the duty of the general assembly to provide for the carrying into effect of this article, and to provide for a general system of practice in all the courts of this state.

The grand jury. (**Sec. 15.**) The grand jury may consist of any number of members not less than five, nor more than fifteen, as the general assembly may by law provide, or the general assembly may provide for holding persons to answer for any criminal offense without the intervention of the grand jury.

[By proper legislative action (19 G. A., joint res. No. 12 and 20 G. A., joint resolution No. 13) the foregoing was submitted to the electors at the general election in 1884 as a proposed amendment to the constitution, and was by them adopted.]

ARTICLE VI.—MILITIA.

Who constitute. **Section 1.** The militia of this state shall be composed of all able-bodied male citizens, between the ages of eighteen and forty-five years, except such as are or may hereafter be exempt by the laws of the United States, or of this state; and shall be armed, equipped, and trained, as the general assembly may provide by law.

[By proper legislative action (11 G. A., chap. 98, and 12 G. A., joint res. No. XI) a proposed amendment striking the word "white" from this section as it originally stood, was submitted to the electors at the general election in 1868 and adopted.]

Exemption. **Sec. 2.** No person or persons conscientiously scrupulous of bearing arms shall be compelled to do military duty in time of peace; provided that such person or persons shall pay an equivalent for such exemption in the same manner as other citizens.

Officers. **Sec. 3.** All commissioned officers of the militia (staff officers excepted) shall be elected by the persons liable to perform military duty, and shall be commissioned by the governor.

ARTICLE VII.—STATE DEBTS.

Credit not to be loaned. **Section 1.** The credit of the state shall not, in any manner, be given or loaned to, or in aid of, any individual, association, or corporation; and the state shall never assume, or become responsible for the debts or liabilities of any individual, association, or corporation, unless incurred in time of war for the benefit of the state.

Limitation. **Sec. 2.** The state may contract debts to supply casual deficits or failures in revenue; or to meet expenses not otherwise provided for; but the aggregate amount of such debts, direct and contingent, whether contracted by virtue of one or more acts of the general assembly, or at different periods of time, shall never exceed the sum of two hundred and fifty thousand dollars; and the money arising from the creation of such debts shall be applied to the purpose for which it was obtained, or to repay the debts so contracted, and to no other purpose whatever.

Losses to school funds. **Sec. 3.** All losses to the permanent school, or university fund of this state, which shall have been occasioned by the defalcation, mismanagement, or fraud of the agents or officers controlling and managing the same, shall be audited by the proper authorities of the state. The amount so audited shall be a permanent funded debt against the state, in favor of the respective fund sustaining the loss, upon which not less than six per cent annual interest shall be paid. The amount of liability so created shall not be counted as a part of the indebtedness authorized by the second section of this article.

War debts. Sec. 4. In addition to the above limited power to contract debts, that state may contract debts to repel invasion, suppress insurrection, or defend the state in war; but the money arising from the debts so contracted shall be applied to the purpose for which it was raised, or to repay such debts, and to no other purpose whatever.

Question of incurring debt submitted. Sec. 5. Except the debts heretofore specified in this article, no debt shall be hereafter contracted by, or on behalf of this state, unless such debt shall be authorized by some law for some single work or object, to be distinctly specified therein; and such law shall impose and provide for the collection of a direct annual tax, sufficient to pay the interest on such debt, as it falls due and also to pay and discharge the principal of such debt, within twenty years from the time of the contracting thereof; but no such law shall take effect until at a general election it shall have been submitted to the people, and have received a majority of all the votes cast for and against it at such election; and all money raised by authority of such law, shall be applied only to the specific object therein stated, or to the payment of the debt created thereby; and such law shall be published in at least one newspaper in each county, if one is published therein, throughout the state, for three months preceding the election at which it is submitted to the people.

Legislature may repeal. Sec. 6. The legislature may, at any time, after the approval of such law by the people, if no debt shall have been contracted in pursuance thereof, repeal the same; and may at any time forbid the contracting of any further debt, or liability, under such law; but the tax imposed by such law, in proportion to the debt or liability which may have been contracted in pursuance thereof, shall remain in force and be irrepealable, and be annually collected, until the principal and interest are fully paid.

Tax imposed distinctly stated. Sec. 7. Every law which imposes, continues, or revives a tax, shall distinctly state the tax, and the object to which it is to be applied; and it shall not be sufficient to refer to any other law to fix such tax or object.

ARTICLE VIII.—CORPORATIONS.

How created. Section 1. No corporation shall be created by special laws; but the general assembly shall provide by general laws, for the organization of all corporations hereafter to be created, except as herein-after provided.

Property taxable. Sec. 2. The property of all corporations for pecuniary profit shall be subject to taxation the same as that of individuals.

State not to be a stockholder. Sec. 3. The state shall not become a stockholder in any corporation, nor shall it assume or pay the debt or liability of any corporation, unless incurred in time of war for the benefit of the state.

Municipal corporation. Sec. 4. No political or municipal corporation shall become a stockholder in any banking corporation, directly or indirectly.

Act creating banking associations. Sec. 5. No act of the general assembly, authorizing or creating corporations or associations with banking powers, nor amendments thereto, shall take effect, or in any manner be in force, until the same shall have been submitted, separately, to the people, at a general or special election, as provided by law, to be held not less than three months after the passage of the act, and shall have been approved by a majority of all the electors voting for and against it at such election.

State bank. Sec. 6. Subject to the provisions of the foregoing section, the general assembly may also provide for the establishment of a state bank with branches.

Specie basis. Sec. 7. If a state bank be established, it shall be founded on an actual specie basis, and the branches shall be mutually responsible for each other's liabilities upon all notes, bills and other issues intended for circulation as money.

General banking law. Sec. 8. If a general banking law shall be enacted, it shall provide for the registry and countersigning, by an officer of state, of all bills, or paper credit designed to circulate as money, and require security to the full amount thereof, to be deposited with the state treasurer, in United States stocks, or in interest-paying stocks of states in good credit and standing, to be rated at ten per cent below their average value in the city of New York, for the thirty days next preceding their deposit; and in case of a depreciation of any portion of such stocks, to the amount of ten per cent on the dollar, the bank or banks owning said stock shall be required to make up said deficiency by depositing additional stocks; and said law shall also provide for the recording of the names of all stockholders in such corporations, the amount of stock held by each, the time of any transfer, and to whom.

Stockholders responsible. Sec. 9. Every stockholder in a banking corporation or institution shall be individually responsible and liable to its creditors, over and above the amount of stock by him or her held, to an amount equal to his or her respective shares so held, for all its liabilities accruing while he or she remains such stockholder.

Bill-holders preferred. Sec. 10. In case of the insolvency of any banking institution, the bill-holders shall have a preference over its other creditors.

Suspension of specie payments. Sec. 11. The suspension of specie payments by banking institutions shall never be permitted or sanctioned.

Amendment or repeal of charters; exclusive privileges. Sec. 12. Subject to the provisions of this article, the general assembly shall have power to amend or repeal all laws for the organization or creation of corporations, or granting of special or exclusive privileges or immunities, by a vote of two-thirds of each branch of the general assembly; and no exclusive privileges, except as in this article provided, shall ever be granted.

ARTICLE IX.—EDUCATION AND SCHOOL LANDS.

1—EDUCATION.

Board of education. Section 1. The educational interest of the state, including common schools and other educational institutions, shall be under the management of a board of education, which shall consist of the lieutenant-governor, who shall be the presiding officer of the board, and have the casting vote in case of a tie, and one member to be elected from each judicial district in the state.

Who eligible. Sec. 2. No person shall be eligible as a member of said board who shall not have attained the age of twenty-five years, and shall have been one year a citizen of the state.

How elected. Sec. 3. One member of said board shall be chosen by the qualified electors of each district, and shall hold the office for the term of four years, and until his successor is elected and qualified. After the first election under this constitution, the board shall be divided, as nearly as practicable, into two equal classes, and the seats of the first class shall be vacated after the expiration of two years; and one-half of the board shall be chosen every two years thereafter.

First session. Sec. 4. The first session of the board of education shall be held at the seat of government, on the first Monday of December, after their election; after which the general assembly may fix the time and place of meeting.

Limited. Sec. 5. The session of the board shall be limited to twenty days, and but one session shall be held in any one year, except upon extraordinary occasions, when, upon the recommendation of two-thirds of the board, the governor may order a special session.

Secretary. Sec. 6. The board of education shall appoint a secretary, who shall be the executive officer of the board, and perform such duties as may be imposed upon him by the board, and the laws of the state. They shall keep a journal of their proceedings, which shall be published and distributed in the same manner as the journals of the general assembly.

Rules and regulations. Sec. 7. All rules and regulations made by the board shall be published and distributed to the several counties, townships, and school districts, as may be provided for by the board, and when so made, published, and distributed, they shall have the force and effect of law.

Power to make. Sec. 8. The board of education shall have full power and authority to legislate and make all needful rules and regulations in relation to common schools, and other educational institutions, that are instituted, to receive aid from the school or university fund of this state; but all acts, rules, and regulations of said board may be altered, amended, or repealed by the general assembly; and when so altered, amended, or repealed, they shall not be re-enacted by the board of education.

Governor ex-officio a member. Sec. 9. The governor of the state shall be, ex-officio, a member of said board.

Expenses. Sec. 10. The board shall have no power to levy taxes, or make appropriations of money. Their contingent expenses shall be provided for by the general assembly.

State university. Sec. 11. The state university shall be established at one place without branches at any other place, and the university fund shall be applied to that institution, and no other.

Common schools. Sec. 12. The board of education shall provide for the education of all the youths of the state, through a system of common schools, and such schools shall be organized and kept in each school district at least three months in each year. Any district failing, for two consecutive years, to organize and keep up a school, as aforesaid, may be deprived of their portion of the school fund.

Compensation. Sec. 13. The members of the board of education shall each receive the same per diem during the term of their session, and mileage going to and returning therefrom, as members of the general assembly.

Quorum; style of acts. Sec. 14. A majority of the board shall constitute a quorum for the transaction of business; but no rule, regulation, or law, for the government of common schools or other educational institutions shall pass without the concurrence of a majority of all the members of the board, which shall be expressed by the yeas and nays on the final passage. The style of all acts of the board shall be, "Be it enacted by the board of education of the state of Iowa."

Board may be abolished. Sec. 15. At any time after the year one thousand eight hundred and sixty-three, the general assembly shall have power to abolish or reorganize said board of education, and provide for the educational interest of the state in any other manner that to them shall seem best and proper.

[The board of education was abolished by 10th G. A., ch. 52, Sec. 1.]

2—SCHOOL FUNDS AND SCHOOL LANDS

Under control of the general assembly. Section 1. The educational and school fund and lands, shall be under the control and management of the general assembly of this state.

Permanent fund. Sec. 2. The university lands, and the proceeds thereof, and all moneys belonging to said fund shall be a permanent fund for the sole use of the state university. The interest arising from the same shall be annually appropriated for the support and benefit of said university.

Lands appropriated. Sec. 3. The general assembly shall encourage, by all suitable means, the promotion of intellectual, scientific, moral, and agricultural improvement. The proceeds of all lands that have been, or hereafter may be, granted by the United States to this state, for the support of schools, which may have been or shall hereafter be sold, or disposed of, and the five hundred thousand acres of land granted to the new states, under an act of congress, distributing the proceeds of the public lands among the several states of the Union, approved in the year of our Lord one thousand eight hundred and forty-one, and all estates of deceased persons who may have died without leaving a will or heir, and also such per cent as has been or may hereafter be granted by congress, on the sale of lands in this state, shall be, and remain a perpetual fund, the interest of which, together with all rents of the unsold lands, and such other means as the general assembly may provide, shall be inviolably appropriated to the support of common schools throughout the state.

Fines, etc., how appropriated. Sec. 4. The money which may have been or shall be paid by persons as an equivalent from exemption from military duty, and the clear proceeds of all fines collected in the several counties for any breach of the penal laws, shall be exclusively applied in the several counties in which such money is paid, or fine collected, among the several school districts of said counties, in proportion to the number of youths subject to enumeration in such districts, to the support of common schools, or the establishment of libraries, as the board of education shall from time to time provide.

[There are statutory provisions on this subject.]

Proceeds of lands. Sec. 5. The general assembly shall take measures for the protection, improvement, or other disposition of such lands as have been, or may hereafter be reserved, or granted by the United States, or any person or persons to this state, for the use of the university, and the funds accruing from the rents or sale of such lands, or from any other source for the purpose aforesaid, shall be, and remain, a permanent fund, the interest of which shall be applied to the support of said university, for the promotion of literature, the arts and sciences, as may be authorized by the terms of such grant. And it shall be the duty of the general assembly, as soon as may be, to provide effectual means for the improvement and permanent security of the funds of said university.

Agents of school funds. Sec. 6. The financial agents of the school funds shall be the same that, by law, receive and control the state and county revenue, for other civil purposes, under such regulations as may be provided by law.

Distribution. Sec. 7. The money subject to the support and maintenance of common schools shall be distributed to the districts in proportion to the number of youths, between the ages of five and twenty-one years, in such manner as may be provided by the general assembly.

ARTICLE X.—AMENDMENTS TO THE CONSTITUTION.

How proposed; submission. Section 1. Any amendment or amendments to this constitution may be proposed in either house of the general assembly; and if the same shall be agreed to by a majority of the members elected to each of the two houses, such proposed amendment shall be entered on their journals, with the yeas and nays taken thereon, and referred to the legislature to be chosen at the next general election, and shall be published, as provided by law, for three months previous to the time of making such choice; and if, in the general assembly so next chosen as aforesaid, such proposed amendment or amendments shall be agreed to by a majority of all the members elected to each house, then it shall be the duty of the general assembly to submit such proposed amendment or amendments to the people in such manner, and at such time as the general assembly shall provide; and if the people shall approve and ratify such amendment or amendments by a majority of the electors qualified to vote for members of the general assembly, voting thereon, such amendment or amendments shall become a part of the constitution of this state.

More than one. Sec. 2. If two or more amendments shall be submitted at the same time, they shall be submitted in such manner that the electors shall vote for or against each of such amendments separately.

Convention. Sec. 3. At the general election to be held in the year one thousand eight hundred and seventy, and in each tenth year thereafter, and also at such times as the general assembly may, by law, provide, the question, "Shall there be a convention to revise the constitution, and amend the same?" shall be decided by the electors qualified to vote for members of the general assembly; and in case a majority of the electors so qualified, voting at such election for and against such proposition, shall decide in favor of a convention for such purpose, the general assembly, at its next session, shall provide by law for the election of delegates to such convention.

ARTICLE XI.—MISCELLANEOUS.

Jurisdiction of justice of the peace. Section 1. The jurisdiction of justices of the peace shall extend to all civil cases (except cases in chancery, and cases where the question of title to real estate may arise), where the amount in controversy does not exceed one hundred dollars, and by the consent of parties may be extended to any amount not exceeding three hundred dollars.

Counties. Sec. 2. No new county shall be hereafter created containing less than four hundred and thirty-two square miles; nor shall the territory of any organized county be reduced below that area; except the county of Worth, and the counties west of it along the northern boundary of this state, may be organized without additional territory.

Indebtedness of political or municipal corporations. Sec. 3. No county, or other political or municipal corporation shall be allowed to become indebted in any manner, or for any purpose, to an amount in the aggregate, exceeding five per centum on the value of the taxable property within such county or corporation—to be ascertained by the last state and county tax lists, previous to the incurring of such indebtedness.

Boundaries. Sec. 4. The boundaries of the state may be enlarged, with the consent of congress and the general assembly.

Oath of office. Sec. 5. Every person elected or appointed to any office, shall, before entering upon the duties thereof, take an oath or affirmation to support the constitution of the United States, and of this state, and also an oath of office.

How vacancies filled. Sec. 6. In all cases of elections to fill vacancies in office occurring before the expiration of a full term, the person so elected shall hold for the residue of the unexpired term; and all persons appointed to fill vacancies in office, shall hold until the next general election, and until their successors are elected and qualified.

Land Grants located. Sec. 7. The general assembly shall not locate any of the public lands which have been, or may be granted by congress to this state, and the location of which may be given to the general assembly, upon lands actually settled, without the consent of the occupant. The extent of the claim of such occupant so exempted, shall not exceed three hundred and twenty acres.

Seat of government; state university. Sec. 8. The seat of government is hereby permanently established, as now fixed by law, at the city of Des Moines, in the county of Polk; and the state university at Iowa City, in the county of Johnson.

ARTICLE XII—SCHEDULE.

Supreme law. Section 1. This constitution shall be the supreme law of the state, and any law inconsistent therewith, shall be void. The general assembly shall pass all laws necessary to carry this constitution into effect.

Laws in force. Sec. 2. All laws now in force, and not inconsistent with this constitution, shall remain in force until they shall expire or be repealed.

Proceedings not affected. Sec. 3. All indictments, prosecutions, suits, pleas, complaints, process, and other proceedings pending in any of the courts, shall be prosecuted to final judgment and execution; and all appeals, writs of error, certiorari, and injunctions, shall be carried on in the several courts, in the same manner as now provided by law, and all offenses, misdemeanors, and crimes that may have been committed before the taking effect of this constitution, shall be subject to indictment, trial, and punishment, in the same manner as they would have been had not this constitution been made.

Fines inure to the state. Sec. 4. All fines, penalties, or forfeitures due, or to become due, or accruing to the state, or to any county therein, or to the school fund, shall inure to the state, county, or school fund, in the manner prescribed by law.

Bonds in force. Sec. 5. All bonds executed to the state, or to any officer in his official capacity, shall remain in force and inure to the use of those concerned.

First election for governor and lieutenant-governor. Sec. 6. The first election under this constitution shall be held on the second Tuesday in October, in the year one thousand eight hundred and fifty-seven, at which time the electors of the state shall elect the governor and lieutenant-governor. There shall also be elected at such election, the successors of such state senators as were elected at the August election, in the year one thousand eight hundred and fifty-four, and members of the house of representatives, who shall be elected in accordance with the act of apportionment, enacted at the session of the general assembly which commenced on the first Monday of December, one thousand eight hundred and fifty-six.

For secretary, auditor, etc. Sec. 7. The first election for secretary, auditor, and treasurer of state, attorney-general, district judges, members of the board of education, district attorneys, members of congress, and such state officers as shall be elected at the April election, in the year one thousand eight hundred and fifty-seven (except the superintendent of public

instruction), and such county officers as were elected at the August election, in the year one thousand eight hundred and fifty-six, except prosecuting attorneys, shall be held on the second Tuesday of October, one thousand eight hundred and fifty-eight; provided that the time for which any district judge or other state or county officer elected at the April election in the year one thousand eight hundred and fifty-eight shall not extend beyond the time fixed for filling like offices at the October election, in the year one thousand eight hundred and fifty-eight.

For judges of supreme court. Sec. 8. The first election for judges of the supreme court, and such county officers as shall be elected at the August election, in the year one thousand eight hundred and fifty-seven, shall be held on the second Tuesday of October, in the year one thousand eight hundred and fifty-nine.

First session of general assembly. Sec. 9. The first regular session of the general assembly shall be held in the year one thousand eight hundred and fifty-eight, commencing on the second Monday of January of said year.

Senators. Sec. 10. Senators elected at the August election, in the year one thousand eight hundred and fifty-six, shall continue in office until the second Tuesday of October, in the year one thousand eight hundred and fifty-nine, at which time their successors shall be elected as may be prescribed by law.

Offices not vacated. Sec. 11. Every person elected by popular vote, by a vote of the general assembly, or who may hold office by executive appointment, which office is continued by this constitution, and every person who shall be so elected or appointed to any such office, before the taking effect of this constitution (except as in this constitution otherwise provided), shall continue in office until the term for which such person has been or may be elected or appointed shall expire; but no such person shall continue in office after the taking effect of this constitution, for a longer period than the term of such office, in this constitution prescribed.

Judicial districts. Sec. 12. The general assembly, at the first session under this constitution, shall district the state into eleven judicial districts, for district court purposes; and shall also provide for the apportionment of the members of the general assembly in accordance with the provisions of this constitution.

Submission of constitution. Sec. 13. This constitution shall be submitted to the electors of the state at the August election, in the year one thousand eight hundred and fifty-seven, in the several election districts in this state. The ballots at such election shall be written or printed as follows: Those in favor of the constitution, "new constitution—yes." Those against the constitution, "new constitution—no." The elections shall be conducted in the same manner as the general elections of the state, and the poll-books shall be returned and canvassed as provided in the twenty-fifth chapter of the code, and abstracts shall be forwarded to the secretary of state, which abstracts shall be canvassed in the manner provided for the canvass of state officers. And if it shall appear that a majority of all the votes cast at such election for and against this constitution are in favor of the same, the governor shall immediately issue his proclamation stating that fact, and such constitution shall be the constitution of the state of Iowa, and shall take effect from and after the publication of said proclamation.

Proposition to strike out the word "white." Sec. 14. At the same election that this constitution is submitted to the people for its adoption or rejection, a proposition to amend the same by striking out the word "white," from the article on the "right of suffrage," shall be separately submitted to the electors of this state for adoption or rejection, in the manner following, viz.: A separate ballot may be given by every person

having a right to vote at said election, to be deposited in a separate box. And those given for the adoption of such proposition shall have the words, "shall the word 'white' be stricken out of the article on the 'right of suffrage?' yes." And those given against the proposition shall have the words, "shall the word 'white' be stricken out of the article on the 'right of suffrage?' no." And if at said election the number of ballots cast in favor of said proposition, shall be equal to a majority of those cast for and against this constitution, then said word "white" shall be stricken from said article and be no part thereof.

Mills county. Sec. 15. Until otherwise directed by law, the county of Mills shall be in and a part of the sixth judicial district of this state.

Biennial elections. Sec. 16. The first general election after the adoption of this amendment shall be held on the Tuesday next after the first Monday in November in the year one thousand nine hundred and six, and general elections shall be held biennially thereafter. In the year one thousand nine hundred and six there shall be elected a governor, lieutenant-governor, secretary of state, auditor of state, treasurer of state, attorney-general, two judges of the supreme court, the successors of the judges of the district court whose terms of office expire on December 31st, one thousand nine hundred and six, state senators who would otherwise be chosen in the year one thousand nine hundred and five, and members of the house of representatives. The terms of office of the judges of the supreme court which would otherwise expire on December 31st, in odd-numbered years, and all other elective state, county and township officers, whose terms of office would otherwise expire in January in the year one thousand nine hundred and six, and members of the general assembly whose successors would otherwise be chosen at the general election in the year one thousand nine hundred and five, are hereby extended one year and until their successors are elected and qualified. The terms of offices of senators whose successors would otherwise be chosen in the year one thousand nine hundred and seven are hereby extended one year and until their successors are elected and qualified. The general assembly shall make such changes in the law governing the time of election and terms of office of all other elective officers as shall be necessary to make the time of their election and terms of office conform to this amendment, and shall provide which of the judges of the supreme court shall serve as chief justice. The general assembly shall meet in regular session on the second Monday in January, in the year one thousand nine hundred and six, and also on the second Monday in January in the year one thousand nine hundred and seven, and biennially thereafter.

[By proper legislative action (29 G. A. joint res. No. 6 and 30 G. A. joint res. No. 1) a proposed amendment, adding the foregoing section numbered 16 to Article XII, was submitted to the electors at the general election in 1904, and adopted. Practically the same amendment was adopted by the people November 6, 1900, but the supreme court February 1, 1901, in the case of the State of Iowa ex rel Marsh W. Bailey vs. S. W. Brookhart, respondent, appellant, held that the amendment, section 16, was not proposed and adopted as required by the constitution, and did not become a part thereof.]

Done in convention at Iowa City, this fifth day of March, in the year of our Lord one thousand eight hundred and fifty-seven, and of the independence of the United States of America, the eighty-first.

In testimony whereof, we have hereunto subscribed our names:

Timothy Day,
S. G. Winchester,
David Bunker,
D. P. Palmer,
Geo. W. Ellis,
J. C. Hall.

A. H. Marvin,
J. H. Emerson,
R. L. B. Clarke,
James A. Young,
D. H. Solomon,
M. W. Robinson.

S. Ayres,
Harvey J. Skiff,
J. A. Parvin,
W. Penn Clark,
Jere. Hollingsworth,
Wm. Patterson.

AMENDMENTS TO THE CONSTITUTION

John H. Peters,
Wm. H. Warren,
H. W. Gray,
Robt. Gower,
H. D. Gibson,
Thomas Seeley,

Lewis Todhunter,
John Edwards,
J. C. Traer,
James F. Willson,
Amos Harris,
Jno. T. Clarke,

D. W. Price,
Alpheus Scott,
George Gillaspay,
Edward Johnstone,

Attest:

Francis Springer, President.

Th. J. Saunder, Secretary.

E. N. Bates, Assistant Secretary.

SUMMARY OF AMENDMENTS TO THE CONSTITUTION.

By proper legislative action (11 G. A., chap. 98, and 12 G. A., joint res. No. XI), by vote of the people, November 3, 1868, and proclamation of the governor December 8, 1868.

First—Strike the word "white" from section one of article two thereof.

Second—Strike the word "white" from section thirty-three of article three thereof.

Third—Strike the word "white" from section thirty-four of article three thereof.

Fourth—Strike the word "white" from section thirty-five of article three thereof.

Fifth—Strike the word "white" from section one of article six thereof.

By proper legislative action (17 G. A., joint res. No. 5, and 18 G. A., joint res. No. 6), by vote of the people, November 2, 1880, and certificate of the board of state canvassers, December 3, 1880.

Strike out the word "free white" from the third line of section four (4) of article three (3) of said constitution, relating to the legislative department.

By proper legislative action (18 G. A., joint res. No. 8, and 19 G. A., joint res. No. 8) by vote of the people, June 27, 1882, and certificate of the board of state canvassers, July 28, 1882.

Section 26. No person shall manufacture for sale, or sell, or keep for sale, as a beverage, any intoxicating liquors whatever, including ale, wine and beer. The general assembly shall by law prescribe regulations for the enforcement of the prohibition herein contained, and shall thereby provide suitable penalties for the violation of the provisions hereof.

[The supreme court, April 21, 1883, in the case of Koehler & Lange vs. Hill, reported in 60th Iowa, page 543, held that the amendment, section 26, as submitted to the electors did not become a part of the constitution.]

By proper legislative action (19 G. A., joint res. No. 12, and 20 G. A., joint res. No. 13), by vote of the people, November 4, 1884, and certificate of the board of state canvassers, December 10, 1884.

Amendment 1. The general election for state, district, county and township officers, shall be held on the Tuesday next after the first Monday in November.

Amendment 2. At any regular session of the general assembly, the state may be divided into the necessary judicial districts for district court purposes, or the said districts may be reorganized and the number of the districts and the judges of said courts increased or diminished; but no reorganization of the districts or diminution of the judges shall have the effect of removing a judge from office.

Amendment 3. The grand jury may consist of any number of members not less than five, nor more than fifteen, as the general assembly may by law provide, or the general assembly may provide for holding persons to answer for any criminal offense without the intervention of the grand jury.

Amendment 4. That section thirteen of article five of the constitution be stricken therefrom, and the following adopted, as such section:

Section 13. The qualified electors of each county shall, at the general election in the year one thousand eight hundred and eighty-six, and every two years thereafter, elect a county attorney, who shall be a resident of the county for which he is elected, and shall hold his office for two years, and until his successor shall have been elected and qualified.

By proper legislative action (29 G. A., joint res. No. 2, and 30 G. A., joint res. No. 2), by vote of the people November eighth, one thousand nine hundred and four, and certificate of the board of state canvassers, November twenty-ninth, one thousand nine hundred and four.

That sections thirty-four (34), thirty-five (35) and thirty-six (36) of article three (3) of the constitution of the state of Iowa, be repealed and the following be adopted in lieu thereof:

Section 34. The senate shall be composed of fifty members to be elected from the several senatorial districts, established by law and at the next session of the general assembly held following the taking of the state and national census, they shall be apportioned among the several counties or districts of the state, according to population as shown by the last preceding census.

Section 35. The house of representatives shall consist of not more than one hundred and eight members. The ratio of representation shall be determined by dividing the whole number of the population of the state as shown by the last preceding state or national census, by the whole number of counties then existing or organized, but each county shall constitute one representative district and be entitled to one representative, but each county having a population in excess of the ratio number, as herein provided of three-fifths or more of such ratio number shall be entitled to one additional representative, but said addition shall extend only to the nine counties having the greatest population.

Section 36. The general assembly shall, at the first regular session held following the adoption of this amendment, and at each succeeding regular session held next after the taking of such census, fix the ratio of representation, and apportion the additional representatives, as hereinbefore required.

By proper legislative action (29 G. A., joint res. No. 5, and 30 G. A., joint res. No. 1), by vote of the people November eighth, one thousand nine hundred and four, and certificate of the board of state canvassers, November twenty-ninth, one thousand nine hundred and four.

*Add as section sixteen, to article twelve of the constitution, the following:

Sec. 16. The first general election after the adoption of this amendment shall be held on the Tuesday next after the first Monday in November in the year one thousand nine hundred and six, and general elections shall be held biennially thereafter. In the year one thousand nine hundred and six there shall be elected a governor, lieutenant-governor, secretary of state, auditor of state, treasurer of state, attorney-general, two judges of the supreme court, the successors of the judges of the district court whose terms of office expire on December 31st, one thousand nine hundred and six, state senators who would otherwise be chosen in the year one thousand nine hundred and five, and members of the house of representatives. The terms of office of the judges of the supreme court which would otherwise expire on December 31st, in odd-numbered years, and all other elective state, county and township officers whose terms of office would otherwise expire in January in the year one thousand nine hundred and six, and members of the general assembly whose successors would otherwise be chosen at the general election in the year one thousand nine hundred and five,

*Practically the same amendment was adopted by the people November 6, 1900, but the supreme court, February 1, 1901, in the case of the State of Iowa ex rel Marsh W. Bailey vs. S. W. Brookhart, respondent, appellant, held that the amendment, section 16, was not proposed and adopted as required by the constitution, and did not become a part thereof.

are hereby extended one year and until their successors are elected and qualified. The terms of office of senators whose successors would otherwise be chosen in the year one thousand nine hundred and seven are hereby extended one year and until their successors are elected and qualified. The general assembly shall make such changes in the law governing the time of election and terms of office of all other elective officers as shall be necessary to make the time of their election and terms of office conform to this amendment, and shall provide which of the judges of the supreme court shall serve as chief justice. The general assembly shall meet in regular session on the second Monday in January, in the year one thousand nine hundred and six, and also on the second Monday in January in the year one thousand nine hundred and seven, and biennially thereafter.

By proper legislative action (31 G. A., joint res. No. 1 and 32 G. A., joint res. No. 2), by vote of the people November third, one thousand nine hundred and eight, and certificate of the state board of canvassers, November twenty-third, one thousand nine hundred and eight.

Add to section eighteen of article one of the constitution the following:

The general assembly, however, may pass laws permitting the owners of lands to construct drains, ditches and levees for agricultural, sanitary or mining purposes across the lands of others, and provide for the organization of drainage districts, vest the proper authorities with power to construct and maintain levees, drains and ditches and to keep in repair all drains, ditches and levees heretofore constructed under the laws of the state, by special assessments upon the property benefited thereby. The general assembly may provide by law for the condemnation of such real estate as shall be necessary for the construction and maintenance of such drains, ditches and levees, and prescribe the method of making such condemnation.

REGISTER OF THE TERRITORY OF IOWA.

TERRITORIAL OFFICERS.

GOVERNORS.

Robert Lucas, appointed 1838.
John Chambers, appointed 1841.
James Clarke, appointed November, 1845.

SECRETARIES.

William B. Conway, appointed 1838; died in office, November, 1839.
James Clarke, appointed 1839.
O. H. W. Stull, appointed 1841.
Samuel J. Burr, appointed 1843.
Jesse Williams, appointed 1845.

TERRITORIAL AUDITORS.

Office created January 7, 1840.
Jesse Williams, appointed January 14, 1840.
William L. Gilbert, appointed January 23, 1843; re-appointed February 27, 1844.
Robert M. Secrest, appointed 1845.

TERRITORIAL TREASURERS.

Office created January 24, 1839.
Thornton Bayless, appointed January 23, 1839.
Morgan Reno, appointed 1840.

TERRITORIAL AGENTS.

Office created January 14, 1841; abolished May 29, 1845.
Jesse Williams, appointed January 15, 1841.
John M. Colman, appointed in 1842; re-appointed February 15, 1843, and February 12, 1844.
Anson Hart, appointed 1844 or 1845.

SUPERINTENDENT OF PUBLIC INSTRUCTION.

Office created February 12, 1841; abolished March 9, 1842.
William Reynolds, appointed in 1841.

COMMISSIONERS TO LOCATE THE SEAT OF GOVERNMENT AT IOWA CITY.

Under act approved January 21, 1839.
Chauncey Swan, appointed January 18, 1839.
John Rolands, appointed January 18, 1839.
Robert Ralston, appointed January 18, 1839.
Legislated out of office January 14, 1841.

SUPREME COURT.

Charles Mason, chief justice, 1838 to 1846.
Joseph Williams, associate justice, 1838 to 1846.
Thomas S. Wilson, associate justice, 1838 to 1846.
Thornton Bayless, clerk, 1838 to 1839.
George S. Hampton, clerk, 1839 to 1846.
Eastin Morris, reporter, 1843 to 1846.

TERRITORIAL OFFICERS

DISTRICT ATTORNEYS FOR THE TERRITORY.

Isaac Van Allen, appointed 1838.

Charles Weston, appointed 1840.

John D. Deshler, appointed 1843.

Edward Johnston, Fort Madison; appointed 1845 and 1846.

MARSHALS.

Francis Gehon, appointed 1838.

Thomas Johnson, appointed 1841.

Isaac Leffler, appointed 1842.

Gideon S. Bailey, Van Buren county, appointed in 1845 and 1846.

DELEGATES IN CONGRESS.

William W. Chapman, in Twenty-fifth and Twenty-sixth Congresses.

Francis Gehon.*

Augustus C. Dodge, in the Twenty-seventh, Twenty-eighth and Twenty-ninth Congresses.

*Elected in 1839, but appears never to have acted as delegate.

LEGISLATIVE ASSEMBLIES.

List of members of the several Councils during the territorial existence of Iowa, and the number of the session to which each belonged:

NAME	NO. OF SESSION.	NAME	NO. OF SESSION.
Abbe, William	7 and 8	Inghram, Arthur	1 and 2
Bailey, Gideon S.	3 and 4	Jenkins, James H.	5 and 6
Bainbridge, M.	3 and 4	Johnston, Edward	3 and 4
Bradley, Philip B.	7 and 8	Keith, J.	1 and 2
Brattain, Paul	7 and 8	Kirkpatrick, Joseph S.	3 and 4
Brierly, James	7 and 8	Leffler, Shepherd	4, 5, 6, 7 and 8
Browne, Jesse B.	1, 2, 3 and 4	Lewis, Warner	1 and 2
Christie, Robert	5 and 6	Parker, Jonathan W.	1, 2, 3 and 4
Clark, James M.	1 and 2	Patterson, Robt. M. G.	5 and 6
Cook, John P.	5 and 6	Patterson, William	5 and 6
Coop, William G.	3, 4, 7 and 8	Payne, Jesse D.	1 and 2
Cox, Thomas	5 and 6	Ralston, Robert	1 and 2
Elbert, John D.	5 and 6	Ross, Enoch	7 and 8
Gehon, Francis	5 and 6	Shelley, Henry M.	7 and 8
Greene, George	3 and 4	Springer, Francis	3, 4, 5 and 6
Hall, James	3 and 4	Stephenson, John	7 and 8
Harris, Pleasant	5 and 6	Summers, Laurel	7 and 8
Hastings, S. Clinton	3, 4, 7 and 8	Swazy, E. A. M.	1 and 2
Hawkins, J. C.	3	Teas, Joseph B.	5 and 6
Hempstead, Stephen	1, 2, 7 and 8	Thompson, John	7 and 8
Hepner, George	1 and 2	Wallace, Wm. H.	3, 4, 5 and 6
Hughes, L. B.	1 and 2	Whittlesey, Charles	1 and 2

List of members who served in the House of Representatives during the territorial existence of Iowa, with the number of the session to which each belonged:

NAME	NO. OF SESSION.	NAME	NO. OF SESSION.
Anderson, James	7	Bonney, Josiah H.	6
Andros, Frederick	5	Booth, C. H.	4
Avery, Robert	3	Borland, Samuel	6
Bailey, Gideon S.	1 and 2	Box, John	3
Banks, Abraham T.	7 and 8	Brewer, Daniel	2
Bankson, Andrew	1	Brierly, James	1, 3, 5 and 6
Barker, Thomas	4 and 6	Briggs, Ansel	5
Barton, Rickey D.	5	Brophy, John	6
Beeler, George H.	1	Browne, Jesse B.	8
Berry, John C.	5	Browning, Milton D.	3
Biggs, Uriah	2 and 4	Bunker, David	5
Blair, David E.	4 and 5	Burchard, Jabez, A. W.	1
Blair, Thomas	1	Campbell, Henry S.	4

LEGISLATIVE ASSEMBLIES

LEGISLATIVE ASSEMBLIES—CONTINUED.

NAME.	NO. OF SESSION.	NAME.	NO. OF SESSION.
Carleton, James P.	6	Minturn, Jacob	2
Chandler, George	7	Mitchell, Gilbert C. R.	6
Churchman, James	2	Montague, George	7
Clark, T. T.	2	Morgan, James M. 4, 5, 7 and 8	
Clifton, Charles	7 and 8	Morse, James K.	4
Coop, William G.	1 and 2	Munger, Norton	7 and 8
Cox, Thomas	1, 2 and 3	Murdock, Samuel	7 and 8
Coy, Shubael	7 and 8	Myers, Jacob L.	2
Culbertson, John W.	5 and 6	Newell, Joseph	5
Davis, Ebenezer W.	7	Noble, Richard	7
Delashmutt, Van B.	1	Nowlin, Hardin	1 and 6
Denson, Thomas	4	Owen, Joshua	2
Downey, Hugh D.	7 and 8	Parker, Samuel	1
English, L. N.	2	Patterson, Wm. 1, 2, 4 and 8	
Fay, Edward E.	6	Porter, Asbury B. 1, 3 and 4	
Felkner, Henry	3, 4 and 5	Price, Calvin J.	1
Ferguson, David	8	Quinton, Richard	4
Fleenor, Isaac	2	Rich, Alfred	2
Flink, Joseph	3	Ripley, John	8
Foley, John	6	Robb, Hamilton	6
Frierson, John	1	Roberts, Robt. G.	1
Goddard, Eli	5	Roberts, Joseph	6
Graham, Thomas	8	Robertson, Joseph M.	
Grant, James	4	2, 3, 4, 5, 7 and 8	
Grimes, James W.	1 and 6	Rogers, Thomas	5 and 6
Hall, James	1 and 2	Ross, Wm. R.	2
Hackelman, Abner	5 and 6	Sales, David J.	5
Hancock, Frederick	7 and 8	Shelledy, Stephen B. 7 and 8	
Harper, Reuben R.	7	Smead, Simeon	4
Hastings, S. Clinton	1 and 2	Smythe, Robt.	6
Hawkins, Joseph C.	2	Snyder, Joseph K. 7 and 8	
Hebard, Alfred	3, 4 and 6	Steele, Wm. 3, 5 and 6	
Hendershott, David	3	Stewart, Charles	7
Hepner, George	4 and 5	Summers, Laurel 1, 2 and 3	
Higginson, Samuel P.	4	Swan, Chauncey	1
Holland, Joshua	8	Swearingen, Sam'l	5
Holliday, Samuel	4	Taylor, Hawkins	1
Huner, Jacob	7 and 8	Taylor, John	7 and 8
Isett, Thomas M.	3	Teeple, Simon P.	3
Jay, Evan	5	Temple, George	1
Johnson, John	6 and 7	Thompson, Wm.	6
Johnston, Edward	2	Thornton, Levi	1
Langworthy, Edward	2 and 3	Thornton, Err	5
Lash, John B.	2 and 3	Toole, Wm. L. 1, 3 and 4	
Leffler, Shepherd	2 and 3	Van Antwerp, Harmon	3
Leffler, Isaac	4	Wallace, Wm. H.	1
Leonard, James	7	Walworth, Geo. H. 2, 3, 5 and 6	
Lester, George W.	7 and 8	Weld, Oliver	4
Lewis, Warner	4	Wheeler, Loring	2
Lewis, Isaac N.	3 and 5	Whitaker, John M. 3 and 4	
McCleary, George W.	6, 7 and 8	Wilson, Alex. A.	3
McCulloch, E. S.	4 and 5	Wilson, David S. 7 and 8	
McMichael, Archibald	8	Wilson, Paton	3, 4, 5 and 6
McMillen, Thomas	5	Woodworth, Sam'l D. 7 and 8	
Mason, Timothy	3	Wray, James M.	6
Miller, Daniel F.	3	Wright, John D. 5 and 8	

CONSTITUTIONAL CONVENTIONS OF IOWA.

FIRST CONSTITUTIONAL CONVENTION.

Convened at Iowa City, October 7, 1844. Adjourned, November 1, 1844.

COUNTIES REPRESENTED.	NAMES OF MEMBERS.
Lee	Charles Staley, Alexander Kerr, David Gal- land, Calvin J. Price, James Marsh, John Thompson, Henry M. Salmon, O. S. X. Peck.
Des Moines	James Clarke, Henry Robinson, John D. Wright, Shepherd Leffler, Andrew Hooten, Enos Lowe, John Ripley, George Hepner.
Van Buren	Elisha Cutler, Jr., John Davidson, Paul Brattain, David Ferguson, Gideon S. Ball- ey, John Hale, Jr., Thomas Charlton.
Jefferson	Robert Brown, Hardin Butler, Sulfand S. Ross, James I. Murray, Samuel Whitmore.
Henry	Joseph C. Hawkins, George Hobson, John H. Randolph, Jonathan C. Hall, Joseph D. Hoag.
Washington	William R. Harrison, Enoch Ross, Caleb B. Campbell.
Louisa	John Brookbank, William L. Toole, Wright Williams.
Muscatine	Jonathan E. Fletcher, Ralph P. Lowe, Elijah Sells.
Johnson	Robert Lucas, Samuel H. McCrory, Henry Felkner.
Linn	Thomas J. McKean, Samuel W. Durham, Luman M. Strong.
Cedar	Samuel A. Bissell, James H. Gower.
Scott	James Grant, Andrew W. Campbell, Ebenezer Cook.
Clinton	Lyman Evans, Ralph R. Benedict.
Jones	John Taylor.
Jackson	Joseph S. Kirkpatrick, William Morden, Richard B. Wyckoff.
Wapello	William H. Galbraith, William W. Chapman.
Davis	J. C. Blankinship, Samuel W. McAtee.
Keokuk	Richard Quinton.
Mahaska	Van B. Delashmutt, Stephen B. Shelledy.
Dubuque, Delaware, Black Hawk and Fayette....	Francis Gehon, Edward Langworthy, Theo- philus Crawford, Stephen Hempstead, Sam- uel B. Olmstead, Michael O'Brien.

Shepherd Leffler, elected president October 7th.

George S. Hampton, elected secretary October 7th.

The constitution adopted by this convention was rejected by the people at an election held on the 4th day of August, 1845, there being 7,235 votes cast "for the constitution," and 7,656 votes cast "against the constitution."

CONSTITUTIONAL CONVENTIONS OF IOWA

SECOND CONSTITUTIONAL CONVENTION.

Convened at Iowa City, May 4, 1846. Adjourned, May 19, 1846.

COUNTIES REPRESENTED.	NAMES OF MEMBERS.
Lee	David Galland, Josiah Kent, George Berry.
Des Moines	Enos Lowe, Shepherd Leffler, George W. Bowie.
Van Buren	Thomas Dibble, Erastus Hoskins, William Steele.
Jefferson	Sullifand S. Ross, William G. Coop.
Henry	George Hobson, Alvin Saunders.
Davis	John J. Selman.
Appanoose and Monroe.....	Wareham G. Clark.
Wapello	Joseph H. Hedrick.
Iowa, Marion, Polk and Jasper	John Conrey.
Mahaska	Stephen B. Shelledy.
Keokuk	Sanford Harned.
Washington	Stewart Goodrell.
Louisa	John Ronalds.
Muscatine	J. Scott Richman.
Johnson	Curtis Bates.
Linn and Benton.....	Socrates H. Tryon.
Cedar	Samuel A. Bissell.
Scott	James Grant.
Clinton	Henry P. Haun.
Jackson	William Hubbell.
Jones	Sylvester G. Matson.
Clayton	David Olmstead.
Dubuque, Delaware, Buchanan, Fayette, Black Hawk	Thomas McCraney, Francis K. O'Ferrall.

Enos Lowe, elected president May 4th.

William Thompson, elected secretary May 4th. .

The constitution adopted by this convention was adopted by the people at an election held on the 3d day of August, 1846, there being 9,492 votes cast "for the constitution" and 9,036 votes cast "against the constitution." This constitution was presented to congress in December, 1846, and on the 28th of the same month an act was passed for the admission of Iowa into the Union. The first election for state officers was held on the 26th day of October, 1846, pursuant to proclamation of Gov. James Clarke, when Ansel Briggs was elected governor; Ellsha Cutler, Jr., secretary of state; Joseph T. Fales, auditor, and Morgan Reno, treasurer.

THIRD CONSTITUTIONAL CONVENTION.

Convention at Iowa City, January 19, 1857. Adjourned, March 5, 1857.

Dist.	COUNTIES	NAMES OF MEMBERS.
1	Lee	Edward Johnstone, William Patterson.
2	Lee and Van Buren.....	Squire Ayers.
3	Van Buren	Timothy Day.
4	Des Moines	Jonathan C. Hall, Moses W. Robinson.
5	Davis	David P. Palmer.
6	Jefferson	James F. Wilson.
7	Henry	Rufus L. B. Clarke.
8	Wapello	George Gillaspay.
9	Monroe, Lucas and Clarke	John Edwards.
10	Appanoose, Wayne, De-	Amos Harris.
	catulr	
11	Fremont, Mills, Page.	
	Taylor, Montgomery,	
	Ringgold, Adams and	
	Union	Daniel H. Solomon.
12	Pottawattamie, Harrison,	
	Shelby, Woodbury,	
	Monona, Audubon,	
	Crawford, Carroll, Cal-	
	houn, Sac, Ida, Cher-	
	okee, Buena Vista, Po-	
	cahontas, Palo Alto,	
	Emmet, Clay, Dickin-	
	son, Osceola, O'Brien,	
	Plymouth, Sioux and	
	Buncombe	Daniel W. Price.
13	Louisa	Francis Springer.
14	Washington	David Bunker.
15	Keokuk	Jeremiah Hollingsworth.
16	Mahaska	James A. Young.
17	Marion	Hiram D. Gibson.
18	Warren, Madison, Adair,	
	Cass	Lewis Todhunter.
19	Muscatine	John A. Parvin.
20	Johnson and Jones.....	William Penn Clarke.
21	Scott	George W. Ellis.
22	Cedar	Robert Gower.
23	Clinton	Aylett R. Cotton.
24	Linn	Hosea W. Gray.
25	Linn, Benton, Black	
	Hawk and Buchanan..	James C. Traer.
26	Poweshiek, Jasper,	
	Marshall and Tama....	Harvey J. Skiff.
27	Polk, Dallas and Guthrie	Thomas Seeley.
28	Jackson	William A. Warren.
29	Jackson and Jones.....	Albert H. Marvin.
30	Dubuque	John H. Emerson.
31	Dubuque and Delaware..	John H. Peters.
32	Clayton	Alpheus Scott.
33	Fayette, Bremer, Butler,	
	Franklin, Grundy, Har-	
	din, Wright, Webster,	
	Boone, Story, Greene,	
	Allamakee, Winne-	
	shiek and Humboldt...	Sheldon G. Winchester.
34	Howard, Chickashaw,	
	Mitchell, Floyd, Worth,	
	Cerro Gordo, Hancock,	
	Winnebago, Bancroft	
	and Kossuth.....	John T. Clark.

Francis Springer, elected president January 20th.

Thomas J. Saunders, elected secretary January 20th.

The constitution adopted by this convention was sanctioned by the people at an election held on the 3d day of August, 1857, there being 40,311 votes cast "for the constitution," and 38,681 votes cast "against the constitution," and took effect by proclamation of the governor September 3, 1857.

MEMBERS OF THE GENERAL ASSEMBLY FROM 1846-1913.

This list of the members of the General Assemblies of Iowa has been prepared from the lists published in the Censuses of 1868, 1873 and 1895, the Rules, Session Laws and Journals of the various General Assemblies and from other miscellaneous sources. The "Home County" and "Postoffice" addresses given in this list are the addresses of the members while serving as Senator or Representative.

Abbreviations: "S" for Senator; "R" for Representative.

NAME	P. O. ADDRESS	HOME COUNTY	SESSIONS
Aaker, Drengman O.	Ridgeway	Winneshiek	R 19-20
Abbott, W. S. M.	Adel	Dallas	R 11
Abernathy, Alonzo	Illyria	Fayette	R 11
Abraham, Lot	Mt. Pleasant	Henry	S 19-20
Adams, Abraham G.	Burlington	Des Moines	R 12
Adams, Henry L.	West Union	Fayette	S 33-34
Addie, Andrew	Brush Creek	Fayette	R 23-24
Agnew, W. G.	Osceola	Clarke	R 21-22
Ainsworth, Lucian L.	West Union	Fayette	S 8-8Ex-9-9Ex R 14
Alberson, A. N.	Washington	Washington	R 27 S 28
Albright, George S.		Des Moines	R 5-5Ex
Alcorn, Robert	Homer	Webster	R 11
Aldrich, Charles	Webster City	Hamilton	R 19
Alexander, John		Van Buren	R 2
Alexander, J. S.	Marion	Linn	S 26-26Ex-27-28-29
Alford, Lore	Waterloo	Black Hawk	R 17-18
Alger, Freeman	West Liberty	Muscatine	S 2-3 R 4-7
Allen, Benjamin F.	Des Moines	Polk	S 13-14
Allen, Henry		Monroe	R 4
Allen, John R.		Lee	S 7
Allen, Joseph H.	Pocahontas	Pocahontas	S 32-32Ex-33-34-35
Allen, Robert	Dodgeville	Des Moines	R 12
Allen, William	New London	Henry	R 16-17
Allen, William S.	*Birmingham	Van Buren	R 25-26-26Ex S 33-34
Allender, George C.		Van Buren	R 3
Allison, Napoleon B.		Marion	R 4
Allison, William M.	Albia	Monroe	R 2
Allred, William P.	Corydon	Wayne	R 32-32Ex-33
Allyn, George S.	Mt. Ayr	Ringgold	S 26-26Ex-27-28-29
Ames, Asa L.	Traer	Tama	S 34-35
Anderson, Absolem	Primrose	Lee	R 15
Anderson, A. D.	Dubuque	Dubuque	R 4
Anderson, Augustus	Stratford	Hamilton	R 21-22
Anderson, Charles		Monroe	R 1-1Ex
Anderson, C. L.	Ford	Warren	R 21-22
Anderson, Claus L.	Stanton	Montgomery	R 35
Anderson, Daniel	Albia	Monroe	S 5-5Ex-6-7-8-8Ex
Anderson, Edwin	Ruthven	Palo Alto	R 27
Anderson, G. M.	Inwood	Lyon	R 27-28
Anderson, John E.	Forest City	Winnebago	R 19
Anderson, J. M.	Montrose	Lee	R 4-5Ex

*Fairfield, Jefferson county, in the Thirty-fourth General Assembly.

MEMBERS OF THE GENERAL ASSEMBLY—CONTINUED.

NAME	P. O. ADDRESS	HOME COUNTY	SESSIONS
Anderson, J. M.	Indianola	Warren	R 28-29
Anderson, Walter W.	Scranton	Greene	R 35
Anderson, William	Jewell	Hamilton	R 32-32Ex-33
Andrews, H. P.	Audubon	Audubon	S 24-25
Andrews, John R.	Decatur City	Decatur	R 10
Andrews, Joseph	Indianapolis	Keokuk	R 10
Angle, H. G.	Cedar Rapids	Linn	S 8-8Ex-9-9Ex
Anthony, Horace	Camanche	Clinton	R 7
Applegate, Carlos C.	LeClaire	Scott	R 13
Appleton, Amos R.	Sioux City	Woodbury	R 14
Archer, David	South English	Keokuk	R 15
Arney, Wallace H.	Marshalltown	Marshall	R 32-32Ex-33 S 35
Arnold, Delos	Marshalltown	Marshall	R 6-13 S 16-17-18-19
Arnold, G. P.	Garden Grove	Decatur	R 23
Arnold, Robert B.	Foster	Monroe	R 27
Arthaud, F. L.	Bedford	Taylor	S 28-29
Ashby, George T.	Red Oak	Montgomery	R 17
Atkins, Charles	Onawa	Monona	S 13-14
Atkins, Jeremiah T.	Frankville	Winneshiek	S 6-7 R 12
Atkinson, William I.	Clarksville	Butler	R 35
Atwood, Merritt W.	Newton	Jasper	R 12
Auld, G. T.	Crawfordsville	Washington	R 16
Austin, J. F.	Clarion	Wright	R 23-24
Axtell, Loveridge S.	Council Bluffs	Pottawattamie	R 15
Ayers, F. E.	Lawler	Chickasaw	R 28
Ayers, Squire		Van Buren	R 7
Babb, Washington I.	Mt. Pleasant	Henry	R 20
Babbitt, Lysander W.	Knoxville	Marion	R 2-3
Babbitt, Lysander W.	Council Bluffs	Pottawattamie	R 12
Babcock, James F.	New Hampton	Chickasaw	R 19
Bachman, E. W.	Estherville	Emmet	S 29
Bachman, E. W.	West Bend	Palo Alto	S 28
Bahl, Andrew	Dubuque	Dubuque	R 11
Bailey, A. K.	Decorah	Winneshiek	S 23-24
Bailey, C. F.	Ireton	Sioux	R 26-26Ex-27
Bailey, Gideon S.	Vernon	Van Buren	S 7-8-8Ex
Bailey, H. H.	Williamstown	Chickasaw	R 21
Bailey, Hiram	Williamstown	Chickasaw	S 15-16
Bailey, James R.		Jefferson	R 1-1Ex
Bailey, Morrison			R 6
Bailey, M. Z.	Diagonal	Ringgold	R 29-30-31
Bally, Presley G.	Hardin	Clayton	R 12
Baird, Edmund B.	Willow Dale	Ida	R 15
Baird, E. D.	North English	Iowa	R 32-32Ex
Baker, Dan M.	Chariton	Lucas	R 16
Baker, Daniel S.		Lee	R 1
Baker, George T.	Davenport	Scott	R 26-26Ex
Baker, Henry A.	Ossian	Winneshiek	R 17-18 S 19-20
Baker, M. N.	Anita	Cass	R 27-28
Baker, Nathan	Charleston	Lee	S 3
Baker, Nathaniel B.	Clinton	Clinton	R 8-8Ex
Baker, Thomas	Ft. Des Moines	Polk	S 1-1Ex
Baker, William		Jefferson	R 2
Baker, William H.	Castalia	Winneshiek	R 9-9Ex
Baldwin, Isaac W.	Cascade	Dubuque	R 20-21 S 25
Baldwin, John T.	Council Bluffs	Pottawattamie	R 5-5Ex
Balkema, Nicholas	Sioux Center	Sioux	S 33-34-35

MEMBERS OF THE GENERAL ASSEMBLY—CONTINUED.

NAME	P. O. ADDRESS	HOME COUNTY	SESSIONS
Ball, George W.....	Fairfield.....	Jefferson.....	R 22-23
Ball, George W.....	Iowa City.....	Johnson.....	R 21 S 28-29
Ball, Joseph.....	Fairfield.....	Jefferson.....	R 13
Ballingall, Peter G.....	Ottumwa.....	Wapello.....	R 20 S 23
Ballinger, Thomas.....	Farmersville.....	Mahaska.....	R 12
Ballinger, Webster.....	Keokuk.....	Lee.....	R 11-14
Balluff, August A.....	Davenport.....	Scott.....	R 33 S 34-35
Balluff, Frank.....	Davenport.....	Scott.....	R 32-32Ex
Banta, Elijah.....	Lamoni.....	Decatur.....	R 20
Barker, C. I.....	Burlington.....	Des Moines.....	R 25
Barker, Joseph.....	Van Buren.....	R 5-5Ex
Barker, W. K.....	Cresco.....	Howard.....	R 29
Barker, Winslow T.....	Dubuque.....	Dubuque.....	R 6-11
Barkley, Alonzo J.....	Boone.....	Boone.....	R 28-29
Barner, Horatio G.....	Davenport.....	Scott.....	R 6
Barnes, Thomas H.....	Waukon.....	Allamakee.....	R 18
Barnes, Thomas N.....	Kirkville.....	Mahaska.....	R 8-8Ex-11
Barnett, James H.....	Indianola.....	Warren.....	S 22-23
Barnum, John.....	Emerson.....	Mills.....	R 21
Barrett, James.....	Sioux City.....	Woodbury.....	R 27-28
Barrett, Orsmond M.....	Sheldon.....	O'Brien.....	R 19 S 20-21-22-23
Barrett, William.....	Le Mars.....	Plymouth.....	R 17
Barringer, E. P.....	Ruthven.....	Palo Alto.....	R 28
Barry, Justin.....	Walker.....	Linn.....	R 35
Bartle, Albert.....	Osage.....	Mitchell.....	R 35
Bascom, John L.....	Milford.....	Dickinson.....	R 32-32Ex-33-34
Bass, George L.....	McGregor.....	Clayton.....	R 9-9Ex
Bassett, George W.....	Fort Dodge.....	Webster.....	S 10-11
Bates, Ellsworth N.....	Linn.....	R 7
Bauder, C. C.....	Primrose.....	Lee.....	R 7-12
Baughman, William.....	Griswold.....	Cass.....	R 19
Bauman, Samuel H.....	Birmingham.....	Van Buren.....	R 32-32Ex-33-34-35
†Baxter, Robinson.....	Galva.....	Ida.....	R 33
Bayless, Frank D.....	Elkader.....	Clayton.....	S 20-21-22-23
Baylies, Nicholas.....	Des Moines.....	Polk.....	R 10
Beach, Alexander L.....	East Orange.....	Sioux.....	R 18
Beach, Thomas C.....	Oskaloosa.....	Mahaska.....	R 15-24
Beal, Cornelius.....	Boonesboro.....	Boone.....	R 7-8-8Ex
Beal, L. W.....	Cherokee.....	Cherokee.....	R 27
Bealer, E. J. C.....	Cedar Rapids.....	Linn.....	R 29-30-31
Beans, Wellington I.....	Oskaloosa.....	Mahaska.....	R 33-34
Beardsley, Charles.....	Burlington.....	Des Moines.....	S 13-14
Beatty, James W.....	Clarence.....	Cedar.....	R 13-14
Beatty, John P.....	Newton.....	Jasper.....	R 14
Beckford, William.....	Jefferson.....	R 5Ex
Beem, J. C.....	What Cheer.....	Keokuk.....	R 22-23-24
Beebe, Nathaniel W.....	Hampton.....	Franklin.....	R 33-34
Beery, Enoch.....	Salem.....	Henry.....	R 32-32Ex-33
Belfrage, John B.....	Sergeants Bluff.....	Woodbury.....	R 18
Belknap, William W.....	Keokuk.....	Lee.....	R 7
Bell, Andrew J.....	Council Bluffs.....	Pottawattamie.....	R 10
Bell, David S.....	Hillsboro.....	Lee.....	R 13
Bell, Thomas.....	Fairfield.....	Jefferson.....	S 26-26Ex-27
Bell, William B.....	Washington.....	Washington.....	R 25-26-26Ex
Belt, A. Sidney.....	Cedar Rapids.....	Linn.....	R 11
Bemis, George W.....	Independence.....	Buchanan.....	R 8-8Ex S 14-15

†Seat contested by S. M. Corrie, and decided by House in favor of contestant.

MEMBERS OF THE GENERAL ASSEMBLY.

59

MEMBERS OF THE GENERAL ASSEMBLY—CONTINUED.

NAME	P. O. ADDRESS	HOME COUNTY	SESSIONS
Bengston, C. J.	Four Corners	Jefferson	R 28
Bennett, A. T.	Manning	Carroll	R 28
Bennett, Granville G.	Washington	Washington	R 11 S 12-13
Bennett, Martin B.	Knoxville	Marion	R 7-8-8Ex
Bennett, Theophilus W.	Lenox	Taylor	S 33-34
Benson, Rufus S.	Hampton	Franklin	R 19-20-21
Bent, Curtis R.	West Union	Fayette	R 12
Benton, Robert E.	Wapello	Louisa	R 16
Benton, Thos. H., Jr.	Dubuque	Dubuque	S 1-1Ex
Bereman, Alvah H.	Mt. Pleasant	Henry	R 8-8Ex-10
Bereman, Thomas A.	Mt. Pleasant	Henry	R 11
Bereshiem, John	Council Bluffs	Pottawattamie	R 13-14
*Bergeson, Berges J.	Graettinger	Palo Alto	R 32
Bergh, Knut E.	Decorah	Winneshiek	R 14
Bernbrock, Henry O.	Waterloo	Black Hawk	R 35
Berry, W. H.	Indianola	Warren	S 26-26Ex-27
Berryhill, James G.	Des Moines	Polk	R 21-22
Bestow, Samuel L.	Chariton	Lucas	S 16-17
Betts, Jeremiah C.		Cedar	R 2
Bicknell, Anson D.	Humboldt	Humboldt	R 18
Bigelow, La Fayette		Clayton	R 5-5Ex-6
Bigger, Samuel H.	Washington	Washington	R 13
Bill, Edward M.	Albia	Monroe	S 12-13
Bills, E. B.	Durant	Cedar	S 22-23
Bills, John C.	Davenport	Scott	S 19-20
Bingham, Lewis L.	Estherville	Emmet	R 35
Birchard, Eugene	Pleasant Valley	Scott	R 15-16
Bird, Butler	Patterson	Madison	R 19
Bird, John W.	Rockford	Cerro Gordo	R 26-26Ex-27
Birge, Joseph	LaMotte	Jackson	S 5-5Ex-6
Bishop, Charles A.	La Porte City	Black Hawk	R 19
Bishop, H. C.	Elkader	Clayton	S 28-29
Bishop, L. H.	Matlock	Sioux	S 24-25
Bishop, T. O.	Martelle	Jones	R 15
Bissell, Orin B.	Dexter	Dallas	R 15
Bissell, Samuel A.		Cedar	S 1-1Ex
Bitterman, M. E.	Nora Springs	Cerro Gordo	R 24-25
Bixby, R. J.	Edgewood	Delaware	R 30-31-32-32Ex
Black, Benjamin H.	Nichols	Muscatine	R 34-35
Black, Charles W.	Malvern	Mills	R 28-29
Blackford, John E.	Algona	Kossuth	R 8-8Ex-9-9Ex
Blackford, John W.	Hillsboro	Henry	R 35
Blackman, Wm. W.	West Mitchell	Mitchell	R 14 S 17
Blackmore, Albin C.	Northwood	Worth	R 32-32Ex-33
Blackwell, Jacob Y.	Iowa City	Johnson	R 12
Blain, William	Knoxville	Marion	R 19
Blair, David E.		Des Moines	R 1-1Ex
Blair, Gilbert M.	Blairsburg	Hamilton	R 18
Blake, Fletcher A.	Sioux Rapids	Buena Vista	R 14
Blake, F. J.	Fort Dodge	Webster	R 27-28
Blakely, Isaac	West Grove	Davis	R 14
Blakemore, W. D.	Bedford	Taylor	R 28-29
Blanchard, L. C.	Oskaloosa	Mahaska	R 25 S 26-26Ex-27-28-29
Bleakly, John L.	Ida Grove	Ida	S 30-31-32-32Ex

*Removed from district before convening of Thirty-second Extra Session—Vacancy was not filled.

MEMBERS OF THE GENERAL ASSEMBLY—CONTINUED.

NAME	P. O. ADDRESS	HOME COUNTY	SESSIONS
Bledung, Alexander....	Guttenburg.....	Clayton.....	R 17
Bliss, John A.....	Diagonal.....	Ringgold.....	R 35
Bliss, Lewis O.....	Iowa Falls.....	Hardin.....	R 14
Bloom, Moses.....	Iowa City.....	Johnson.....	R 17-18. S 20-21
Blume, Theodore C.....	Denison.....	Crawford.....	R 27-28
Blythe, James E.....	Mason City.....	Cerro Gordo.....	R 22-23
Boardman, H. C.....	Nevada.....	Story.....	S 25
Boardman, Norman.....	Lyons.....	Clinton.....	S 9-9Ex-10
Boe, Lars W.....	Forest City.....	Winnebago.....	R 33 S 35
Boettger, Henry H.....	Davenport.....	Scott.....	R 33-34-35
Boggs, George C.....	Russell.....	Lucas.....	R 20-21
Boise, Joseph S., Sr.....	Villisca.....	Montgomery.....	R 24
Boland, Edward.....	Williamsburg.....	Iowa.....	R 30-31
Boling, Sanford M.....	Fairfield.....	Jefferson.....	S 18-19
Bolter, Lemuel R.....	†Logan.....	Harrison.....	R 11-15-16-19-20 S 21-22-23-24-27-28
Bolton, Abraham.....	Homestead.....	Iowa.....	R 12
Bolton, James H.....	Sioux City.....	Woodbury.....	R 17
Bonewitz, Peter G.....	Langworthy.....	Jones.....	R 13-14
Bonham, Smiley H.....	Iowa City.....	Johnson.....	R 1-1Ex-2
Bonham, Smiley H.....	Osceola.....	Clarke.....	R 15
Bonson, Richard.....	Dubuque.....	Dubuque.....	R 4-5-5Ex
Bonson, Robert.....	Dubuque.....	Dubuque.....	S 26-26Ex
Bonwell, John C.....	Ross.....	Audubon.....	R 32-32Ex-33
Boomer, Albert.....	Delhi.....	Delaware.....	R 11 S 14-15
Boomgaarden, H. S.....	Rock Rapids.....	Lyon.....	R 33
Booth, Caleb H.....	Dubuque.....	Dubuque.....	R 14
Bosworth, Charles C.....	*Eugene.....	Ringgold.....	R 18-19
Bottorf, Morrison F.....			R 6
Bourne, James D.....	Clinton.....	Clinton.....	R 2
Bowditch, Irving P.....	Waubesaek.....	Linn.....	R 17-19
Bowdoin, Elbridge G.....	Rockford.....	Floyd.....	R 8-8Ex-9-9Ex
Bowen, Banner G.....	Pella.....	Marion.....	R 12
Bowen, D. H.....	Waukon.....	Allamakee.....	R 26-26Ex-27-28
Bowen, Jesse.....	Iowa City.....	Johnson.....	S 8-8Ex-9-9Ex
Bowen, Thomas M.....		Wayne.....	R 6
Bowie, G. W.....	Burlington.....	Des Moines.....	R 1
Bowman, James W.....	Marion.....	Linn.....	R 33-34
Boyd, J. R.....	Defiance.....	Shelby.....	R 27
Boyles, Samuel.....		Lee.....	R 5
Boysen, Asmus.....	Gray.....	Audubon.....	R 28-29
Bracewell, Hartley.....	Clio.....	Wayne.....	R 8-8Ex-9-9Ex
Bradley, Edmond J.....	Eldon.....	Wapello.....	R 35
Bradley, J. R.....	Seymour.....	Wayne.....	R 21
Bradley, Philip B.....	Andrew.....	Jackson.....	S 1-1Ex-2 R 7
Bradley, Philip P.....	Andrew.....	Jackson.....	R 17
Brady, E. M.....	Sanborn.....	O'Brien.....	R 26-26Ex
Brady, Henry.....	Perry.....	Dallas.....	R 34-35
Brandes, Henry C.....	Hancock.....	Pottawattamie.....	R 32-32Ex-33
Brandt, Isaac.....	Des Moines.....	Polk.....	R 15
†Brant, David.....	Cedar Rapids.....	Linn.....	R 26-26Ex
Brayton, John M.....	Delhi.....	Delaware.....	S 10-11
Breckenridge, Samuel.....	English Set't'm't.....	Marion.....	R 15

†Jeddo City in Eleventh General Assembly and Woodbine in Fifteenth General Assembly.

*Tingley in Nineteenth General Assembly.

†Elected to fill vacancy in Twenty-sixth General Assembly occasioned by death of F. McClelland.

MEMBERS OF THE GENERAL ASSEMBLY—CONTINUED.

NAME	P. O. ADDRESS	HOME COUNTY	SESSIONS
Bremner, William.....	Marshalltown.....	Marshall.....	R 8-8Ex
Bridges, C. G.....	Decatur City.....	Decatur.....	S 10-11
Bridges, James.....	Indianapolis.....	Mahaska.....	R 18-19
Briggs, Riley W.....	Carson.....	Pottawattamie.....	R 23-24
Brigham, David T.....	Keokuk.....	Lee.....	S 5Ex-6-7
Brighton, Henry H.....	Fairfield.....	Jefferson.....	R 26-26Ex-27 S 28-29
Brinton, M. H.....	Ellsworth.....	Hamilton.....	R 25-26-26Ex
Britt, T. M.....	Hillsdale.....	Mills.....	R 24-25
Brockway, Edwin F.....	Ainsworth.....	Washington.....	R 15
Brockway, James M.....	Letts.....	Louisa.....	R 34-35
Bromley, Owen.....	Salina.....	Jefferson.....	R 10
Bronson, Charles E.....	Manchester.....	Delaware.....	S 17
Brooks, A. L.....	Audubon.....	Audubon.....	R 24
Brooks, John T.....	Hedrick.....	Keokuk.....	S 29-30-31
Brooks, Marion.....	Woodward.....	Boone.....	R 24-25
Brooks, William M.....	Tabor.....	Fremont.....	R 16
Brothers, Samuel T.....	Malvern.....	Mills.....	R 20
Brower, N. V.....	Garner.....	Hancock.....	S 22-23-24-25
Brown, Aaron.....	Fayette.....	Fayette.....	S 6-7 R 12-13
Brown, Alfred F.....	Cedar Falls.....	Black Hawk.....	S 8-8Ex-9-9Ex
Brown, Alexander.....	Keosauqua.....	Van Buren.....	S 19
Brown, Benjamin F.....	Washington.....	Washington.....	R 15
Brown, Cassius M.....	Sigourney.....	Keokuk.....	S 19-20
Brown, Charles E.....	Lime Springs.....	Howard.....	R 17
Brown, Henry C.....	*Union Rfdge.....	Butler.....	R 19-20
Brown, James H.....	New Oregon.....	Winneshiek.....	R 10-11
Brown, James H.....	Cresco.....	Howard.....	R 12
Brown, Joel.....	Birmingham.....	Van Buren.....	R 11-12-13
Brown, John D.....	Leon.....	Decatur.....	S 33-34
Brown, John G.....	Marshalltown.....	Marshall.....	R 20-21
Brown, John L.....	Rose Hill.....	Mahaska.....	R 35
Brown, Joseph A.....	Clinton.....	R 5-5Ex
Brown, Luther.....	Postville.....	Allamakee.....	R 16
Brown, N. T.....	Fredonia.....	Louisa.....	R 11
Brown, Robert.....	Jefferson.....	S 1
Brown, Thomas H.....	Garden Grove.....	Decatur.....	R 11
Brown, Walter B.....	Spirit Lake.....	Dickinson.....	R 18
Brown, William.....	Tingley.....	Ringgold.....	R 22-23
Brown, William C.....	Clarion.....	Wright.....	R 34
Brown, William R.....	Viola.....	Linn.....	R 18
Brown, Ziba.....	Osceola.....	Clarke.....	S 10
Browne, Gibson.....	Keokuk.....	Lee.....	R 12
Browne, Jesse B.....	Fort Madison.....	Lee.....	R 1-1Ex
Browne, Joseph M.....	St. Charles.....	Madison.....	R 11
Browning, Milton D.....	Burlington.....	Des Moines.....	S 1-1Ex-2-4-5-5Ex
Bruce, Bryson.....	Garden Grove.....	Decatur.....	R 24
Bruce, James.....	Kossuth.....	Des Moines.....	R 10
Bruce, James E.....	Atlantic.....	Cass.....	S 29-30-31-32-32Ex-33
Bruce, John E.....	Rockford.....	Floyd.....	R 34-35
Bruce, J. J.....	Rolfe.....	Pocahontas.....	R 31
Brunson, Harvey S.....	Fayette.....	Fayette.....	S 10
Brush, Jesse P.....	Osage.....	Mitchell.....	R 16
Bryan, P. Gad.....	Indianola.....	Warren.....	R 4-5-5Ex
†Bryan, Theophilus.....	Guthrie.....	S 5

*Dumont in Twentieth General Assembly.

†Seat in Fifth General Assembly contested by James Jordan and decided by the Senate in favor of contestant.

MEMBERS OF THE GENERAL ASSEMBLY—CONTINUED.

NAME	P. O. ADDRESS	HOME COUNTY	SESSIONS
Bryant, A. S.	Pottawattamie	R 4
Bryson, James	Allamakee	R 6
Buchanan, A. W.	Ottumwa	Wapello	R 28-29-30
Buechel, Valentine	Lee	S 8-8Ex
Buck, William G.	Fort Madison	Lee	R 11
Buckham, T. L.	Sidney	Fremont	R 10
Buckingham, F. N.	Alta	Buena Vista	R 30-31
Buell, W. W.	Lyons	Clinton	R 22
Bullis, H. C.	Decorah	Winneshiek	S 11-12-13
Bull, C. E.	Milton	Van Buren	R 27
Bullock, Charles	Denison	Crawford	R 20
Bundy, Caleb	Prairie City	Jasper	R 13
Bunker, David	Washington	Washington	R 3-4
Burdick, Martin V.	Decorah	Winneshiek	S 9-9Ex-10
Burdick, T. W.	Decorah	Winneshiek	S 21
Burgess, Henry C.	Cresco	Howard	S 32-32Ex-33
Burgess, J. R.	Ottumwa	Wapello	R 21-22
Burke, John E.	Waverly	Bremer	R 10 S 14
Burnet, Staats G.	Blairstown	Benton	R 15
Burnett, R. M.	Muscatine	Muscatine	R 11-12
Burnquist, S.	Dayton	Webster	R 25
Burris, N. W.	Burris City	Louisa	R 6
Burroughs, Mark	Henry	R 2
Burrows, Barclay	Osceola	Clarke	R 12
Burt, Myron L.	Bedford	Taylor	R 33-35
Burton, Joseph	Makea	Allamakee	R 9-9Ex
Bush, Henry H.	Garner	Hancock	R 16
Bussey, Cyrus	Bloomfield	Davis	S 8-8Ex
Butler, Jacob	Muscatine	Muscatine	R 10
Butler, M. S.	Cherokee	Cherokee	R 21
Butler, William	Clarinda	Page	R 13-14-20-21
Butterfield, Geo. W.	Nashua	Chickasaw	R 13
Buxton, William, Jr.	Indianola	Warren	R 35
Bybee, Lyman L.	Knoxville	Marion	R 34
Byerly, William M.	Anamosa	Jones	R 33-34
Byers, Harvey L.	Lucas	Lucas	R 22-23 S 26-26Ex-27
Byers, H. W.	Harlan	Shelby	R 25-26-26Ex-28
Byington, O. A.	Iowa City	Johnson	R 26-26Ex
Cadwell, Phineas	Magnolia	Harrison	R 14
Calderwood, M. H.	Eldridge	Scott	R 29-30-31
Caldwell, Andrew B.	Clay Grove	Lee	R 18
Caldwell, Henry Clay	Keosauqua	Van Buren	R 8-8Ex
Caldwell, Samuel T.	Eddyville	Wapello	R 12-14
Caldwell, Timothy J.	Adel	Dallas	R 19 S 20-21-22-23
Calfee, William M.	Ottawa	Clarke	R 9-9Ex
Calkins, George C.	Mt. Etna	Adams	R 32-32Ex-33
Calkins, Martin H.	Wyoming	Jones	R 19-20
Calvin, John	Newtonville	Buchanan	R 16-17-22
Campbell, Charles B.	Raymond	Black Hawk	R 15
Campbell, Daniel	Blencoe	Monona	R 20-24
Campbell, E., Jr.	Fairfield	Jefferson	R 14
Campbell, Ed H.	Battle Creek	Ida	R 34
Campbell, Frank T.	Newton	Jasper	S 13-14-15-16
Campbell, H.	Martinsburg	Keokuk	R 8-8Ex
Campbell, J. N. H.	Peoria	Mahaska	R 10
Campbell, John W.	Ft. Dodge	Webster	R 34
Campbell, Milton K.	Harlan	Shelby	R 16

MEMBERS OF THE GENERAL ASSEMBLY—CONTINUED.

NAME	P. O. ADDRESS	HOME COUNTY	SESSIONS
Campbell, R. C.	Hamburg	Fremont	R 29
Campbell, Thomas F.	Mt. Pleasant	Henry	R 28
Campbell, William		Wapello	R 7
Campbell, William H.	Panora	Guthrie	R 13
Canfield, Henry	Ottumwa	Wapello	R 20
Cannon, Charles C.	Paullina	O'Brien	R 35
Carbee, John P.	Springville	Linn	R 10-11
Cardell, L. E.	Malcom	Poweshiek	R 14
Cardell, Wilbur F.	Advance	Guthrie	R 15
Carden, William	Winfield	Henry	R 29-30-31
Carney, J. L.	Marshalltown	Marshall	S 26-26Ex-27
Carpenter, C. A.	Columbus Jct.	Louisa	S 25-26-26Ex
Carpenter, Cyrus C.	Ft. Dodge	Webster	R 7-20
Carpenter, F. E.	Livermore	Humboldt	R 24
Carpenter, T. B.	Cedar Falls	Black Hawk	R 13
Carr, George H.	Des Moines	Polk	R 27-28
Carr, Henry C.	Tipton	Cedar	S 16-17
Carr, John W.	Milton	Van Buren	S 20-21
Carroll, Beryl F.	Bloomfield	Davis	S 26-26Ex-27
Carson, George	Council Bluffs	Pottawattamie	R 17-18 S 20-21
Carson, George F.	Floris	Davis	R 35
Carstensen, Theo.	Clinton	Clinton	R 30-31
Carter, Charles W.	Rock Valley	Sioux	R 28-29
Carter, Henry B.		Clayton	S 6-7
Carter, J. H.	Redfield	Dallas	R 24-25
Carver, John H.	Kirkville	Wapello	R 13-14
Cary, F. H.	Bloomfield	Davis	R 10
Casady, Jefferson P.	Council Bluffs	Pottawattamie	S 12-13
Casady, Phineas M.	Ft. Des Moines	Polk	S 2-3
Casady, Samuel H.			R 7
Case, Louis	Waverly	Bremer	R 15-16
Casey, J. A.		Lee	R 7
Casey, Joseph M.	Ft. Madison	Lee	R 18 S 21
Cassady, Edward M.	Whiting	Monona	R 32-32Ex-33
Cassady, J. J.		Van Buren	R 7
Cassatt, Edward R.	Pella	Marion	S 20-21-22-23
Cassel, Andrew F.	*Lockridge	Jefferson	R 29-30-31
Cassiday, A. M.		Mahaska	R 7
Castle, G. N.	Danbury	Woodbury	R 24
Castor, Samuel G.	New Sharon	Mahaska	R 9-9Ex
Cathcart, John M.	Attica	Marion	S 13
Cattell, Jonathan W.	Springdale	Cedar	S 6-7
Cattell, Jonathan W.	Des Moines	Polk	S 11-12
Caulk, Robert		Henry	R 4
Cavanaugh, J.		Johnson	R 7
Chamberlain, Wm. H.	Independence	Buchanan	R 20-21-23-24
Chambers, John C.	†West Branch	Cedar	S 14-15-20-21
Chantry, A. J.	Malvern	Mills	R 22-23 S 24-25
Chantry, A. J.	Waterman	Wright	R 22
Chantry, Allen J.	Coburg	Page	R 16
Chapin, James	Vinton	Benton	S 12-13
Chapin, Oliver B.	Union	Hardin	R 15
Chapman, Horace R.	Bennett	Cedar	S 33-34
Chapman, Joseph	Colesburg	Delaware	R 18-17
Chapman, U. S. Grant	Bagley	Guthrie	R 35
Chapman, William B.	Correctionville	Woodbury	R 25-26-26Ex

*Four Corners in the Twenty-ninth and Thirtieth General Assemblies.

†Springdale in Fourteenth and Fifteenth General Assemblies.

MEMBERS OF THE GENERAL ASSEMBLY.

MEMBERS OF THE GENERAL ASSEMBLY—CONTINUED.

NAME	P. O. ADDRESS	HOME COUNTY	SESSIONS
Chase, Daniel C.....	Webster City.....	Hamilton.....	R 23-24 S 34-35
Chase, Daniel D.....	Webster City.....	Hamilton.....	S 17-18
Chase, D. W.....	Yankee Settle'm't.....	Clayton.....	R 9-9Ex
Chase, William S.....	West Liberty.....	Cedar.....	R 12
Chassell, Edward D.....	LeMars.....	Plymouth.....	R 25-30-31
Cheney, A. H.....	Spencer.....	Clay.....	R 29-30-31
Chesebro, S. T.....	West Liberty.....	Muscatine.....	S 21-22
Cheshire, Thomas A.....	Des Moines.....	Polk.....	S 25-26-26Ex-27-28
Christianson, Geo. P.....	Randall.....	Hamilton.....	R 29-30-31
Christie, John, Jr.....	Garner.....	Hancock.....	R 27
Christoph, John.....	Dyersville.....	Dubuque.....	R 10-13
Christy, Thomas.....	Bonaparte.....	Van Buren.....	R 16
Chubb, Charles C.....	Algona.....	Kossuth.....	S 20-21
Clagett, Thomas W.....	Keokuk.....	Lee.....	R 8-8Ex
Clark, Charles H.....	Albia.....	Monroe.....	R 35
Clark, David M.....	New York.....	Wayne.....	S 18-19
Clark, Elbert W.....	Grinnell.....	Poweshiek.....	R 31 S 32-32Ex-33
Clark, Elisha F.....	Jackson.....	S 4-5-5Ex
Clark, Ezekiel.....	Iowa City.....	Johnson.....	S 10-11-16-17
Clark, Frank G.....	Belle Plaine.....	Benton.....	R 14
Clark, George F.....	Bridgewater.....	Adair.....	R 24
Clark, George H.....	Donahue.....	Scott.....	R 21
Clark, Green T.....	Pella.....	Marion.....	R 5-5Ex-6-15-16
Clark, James M.....	Prescott.....	Adams.....	R 26-26Ex-27
Clark, John.....	Johnson.....	R 7
Clark, John.....	Monroe.....	R 10
Clark, Justus.....	Pleasant Grove.....	Des Moines.....	R 4-7-8-8Ex
Clark, Leander.....	*Buckingham.....	Tama.....	R 9-9Ex-11
Clark, Lincoln.....	Dubuque.....	Dubuque.....	R 7
Clark, Matthew.....	Fairfield.....	Jefferson.....	R 8-8Ex
Clark, Rush.....	Iowa City.....	Johnson.....	R 8-8Ex-9-9Ex-16
Clark, R. G.....	Webster City.....	Hamilton.....	R 27-28
Clark, Talton E.....	Clarinda.....	Page.....	S 19-20-21-22
Clarke, Andrew D.....	Algona.....	Kossuth.....	R 22
Clarke, George W.....	Adel.....	Dallas.....	R 28-29-30-31
Clarke, James F.....	Fairfield.....	Jefferson.....	R 32-32Ex
Clarke, John C.....	Lytle City.....	Iowa.....	R 14-15
Clarke, Willis G.....	Stoux City.....	Woodbury.....	R 23
Clarkson, Coker F.....	Grundy Center.....	Grundy.....	S 10-11
Clarkson, John T.....	Albia.....	Monroe.....	S 33-34-35
Clary, Tim C.....	New Hampton.....	Chickasaw.....	R 30-31-32-32Ex
Classen, J. B.....	Green Mountain.....	Marshall.....	R 26-26Ex-27 S 28-29
Clausen, Claus L.....	Davenport.....	Scott.....	R 6
Claussen, Hans R.....	Davenport.....	Scott.....	S 13-14
Clayton, Benjamin F.....	Macedonia.....	Pottawattamie.....	R 17-18-20
Cleaver, H. T.....	S 5-5Ex-6
Cleaves, John.....	Columbus City.....	Louisa.....	R 4-9-9Ex
Cleveland, B. A.....	Harper.....	Keokuk.....	R 16
Cleveland, W. F.....	Harlan.....	Shelby.....	S 23-24
Clifton, Josiah.....	Lee.....	R 1-1Ex
Close, Cicero.....	Cedar Valley.....	Black Hawk.....	R 10-11-14
Cloud, David C.....	Muscatine.....	Muscatine.....	R 6
Cloud, Hardin B.....	Columbia.....	Marion.....	R 20
Clune, William H.....	Des Moines.....	R 7
Clyde, J. F.....	Osage.....	Mitchell.....	S 23

*Toledo in Eleventh General Assembly.

†Marshalltown in the Twenty-sixth and Twenty-sixth Extra General Assemblies.

MEMBERS OF THE GENERAL ASSEMBLY—CONTINUED.

NAME	P. O. ADDRESS	HOME COUNTY	SESSIONS
Cobb, William.....	Bedford.....	Taylor.....	R 30-31
Cobbey, Joseph E.....	Vinton.....	Benton.....	R 18
Coburn, George F.....	†Fielding.....	Cherokee.....	R 28-29-30-31
Cochran, William J.....	Lee.....	R 1-1Ex
Cochran, William J.....	Lacona.....	Warren.....	R 18
Cock, Robert.....	Wapello.....	R 4
Coffin, N. E.....	Des Moines.....	Polk.....	R 24
Coffin, Samuel.....	Mahaska.....	R 4-5-5Ex
Cole, John.....	Tingley.....	Ringgold.....	R 20-21
Colclo, C. C.....	Carroll.....	Carroll.....	R 29-30-31
Cold, J. F. G.....	Berlin.....	Tama.....	R 28
Cole, Adelbert J.....	Britt.....	Hancock.....	R 35
Coleman, John.....	Clinton.....	Clinton.....	R 21
Collin, Edwin.....	Northwood.....	Worth.....	R 34
Collins, Andrew.....	Jefferson.....	R 2
Collins, L. G.....	Clayton.....	R 7
Colton, William A.....	Columbus Jct.....	Louisa.....	R 18
Colvin, Levi.....	Moingona.....	Boone.....	R 16
Comfort, S. J.....	Denison.....	Crawford.....	R 11
Comstock, A. B.....	Wapello.....	R 1-1Ex
Conaway, A. B.....	Chariton.....	Lucas.....	R 11
Conaway, A. B.....	New Sharon.....	Mahaska.....	S 24-25
Conaway, John.....	Brooklyn.....	Poweshiek.....	S 15-16
Cone, Nelson.....	Eddyville.....	Mahaska.....	R 15
Cones, W. W.....	Davenport.....	Scott.....	S 12
Conkey, John P.....	Linn.....	R 5-5Ex
Conlee, Reuben.....	Lee.....	R 1
Conley, P. W.....	Elkport.....	Clayton.....	R 27-28
Conn, Stanley.....	Parkersburg.....	Butler.....	R 30-31-32-32Ex
Connell, John.....	Toledo.....	Tama.....	R 5-5Ex
Connelly, David B.....	Round Grove.....	Scott.....	R 15
Conner, Abijah.....	Washington.....	Washington.....	R 13
Conner, Reuben F.....	Clarinda.....	Page.....	R 8-8Ex
Converse, Alonzo.....	New Hartford.....	Butler.....	R 9-9Ex S 14-15
Converse, Samuel A.....	Cresco.....	Howard.....	R 20-21 S 22
Cook, Cyrus J.....	Lawn Hill.....	Hardin.....	R 19
Cook, John P.....	Tipton.....	Cedar.....	S 2-3
Cook, Lyman.....	Burlington.....	Des Moines.....	S 6-7
Cook, R. E.....	Red Oak.....	Montgomery.....	R 26-26Ex-27
Coolbaugh, William F.....	Burlington.....	Des Moines.....	S 5-5Ex-6-7-8-8Ex
Cooley, Dennis N.....	Dubuque.....	Dubuque.....	S 15-16
Cooley, E. E.....	Decorah.....	Winneshiek.....	R 7
Coomes, Oll.....	Wiota.....	Cass.....	R 17-18
Coonley, C. T.....	Bristow.....	Butler.....	R 24-25
Coop, William G.....	Fairfield.....	Jefferson.....	S 4-5-5Ex
Cooper, Filson.....	Villisca.....	Montgomery.....	R 25
Cooper, John.....	Hamburg.....	Fremont.....	R 15
Cooper, J. K.....	Council Bluffs.....	Pottawattamie.....	R 25
Cooper, William R.....	Newton.....	Jasper.....	R 33
Copeland, W. H.....	Jefferson.....	R 6
Corey, Silas.....	Ft. Dodge.....	Webster.....	R 15
††Cornell, A. B.....	Johnson.....	R 13
Cornwall, W. W.....	Spencer.....	Clay.....	R 25-26-26Ex
Corrie, S. M.....	Ida Grove.....	Ida.....	R 32-32Ex-33

†Marcus, in the Thirtieth and Thirty-first General Assemblies.

††Seat contested and decided by House of Representatives in favor of David Stewart.

MEMBERS OF THE GENERAL ASSEMBLY—CONTINUED.

NAME	P. O. ADDRESS	HOME COUNTY	SESSIONS
Corse, John L.	Burlington	Des Moines	R 2-5-5Ex
Cort, Daniel	Zwingie	Dubuque	R 6-10
Cosson, George	Audubon	Audubon	S 33
Cottle, W. W.	Glasgow	Jefferson	R 8-8Ex
Cotton, Aylett R.	Lyons	Clinton	R 12-13
Cotton, Wickliffe A.	DeWitt	Clinton	S 19-20
Cottrell, J. C.	Kingsley	Plymouth	R 28-32-32Ex
Couch, George W.	Waterloo	Black Hawk	S 13
Courtright, O. B.	Waterloo	Black Hawk	S 29-30-31
Cousins, John A.	New Hartford	Butler	R 33-34
Cousins, Robert G.	Tipton	Cedar	R 21
Cowing, A. M.	Montezuma	Poweshiek	R 8
Cowles, Gardner	Algona	Kossuth	R 28-29
Cowles, La Monte	Burlington	Des Moines	S 34-35
Cowles, Salmon		Lee	S 4
Cowman, W. P.	Monroe	Jasper	R 15
Coyle, D. F.	Humboldt	Humboldt	R 23
Craig, George M.	Allison	Butler	S 25-26-26Ex-27-28-29
Craig, John E.	Keokuk	Lee	R 21-22
Craig, Seth	Keosauqua	Van Buren	R 12
Craig, Walter F.	Winterset	Madison	R 35
Cramer, Joseph	Clarinda	Page	R 12
Crary, Oliver W.	National	Clayton	S 14-15
Craiver, Charles F.	Grinnell	Poweshiek	R 16
Crawford, A. K.	Quincy	Adams	R 11
Crawford, James H.	Corydon	Wayne	R 14
Crawford, Jennings	Wapsie	Linn	R 8-8Ex
Crawford, Joseph A.	Davenport	Scott	R 16
Crawford, J. S.	Atlantic	Cass	R 24
Crawford, Phineas W.	Dubuque	Dubuque	S 29-30-31
Crawford, Theophilus	*Peosta	Dubuque	S 1-1Ex-2 R 3-7-13-16
Creamer, Samuel K.		Wapello	R 5-5Ex
Creel, Robert P.		Lee	R 5-5Ex
Crew, Micajaw L.	Salem	Henry	R 19
Criss, Eugene	Sac City	Sac	R 12
Crist, Le Merton E.	Osceola	Clarke	R 34 S 35
Cronbaugh, C. C.	Marengo	Iowa	R 35
Crookham, J. A. L.	Oskaloosa	Mahaska	S 10-11
Crooks, A. D.	Greenfield	Adair	R 22
Crooks, George W.	Boone	Boone	R 17
Cröse, Charles F.	Shenandoah	Page	R 30-31
†Crossley, James J.	†Winterset	Madison	S 28-29-30-31-32
Crosthwait, Geo. D.			S 4
Crouse, Clinton S.	Prescott	Adams	R 28-29
Crow, Edward L.	Mapleton	Monona	S 34-35
Crow, William G.	Eldon	Wapello	R 25-26-26Ex
Crozler, George W.	Knoxville	Marion	R 33-35
Cruickshank, J. P.	Ft. Madison	Lee	R 28-29
Crummer, John A.	Pocahontas	Pocahontas	R 33
Culbertson, J. C.		Johnson	R 8Ex
Culbertson, Wm. B.	Burlington	Des Moines	R 20-21
Culbertson, W. L.	Carroll	Carroll	R 21
Cummings, B. F.	Marshalltown	Marshall	R 29-30-31
Cummins, Albert B.	Des Moines	Polk	R 22
Cunningham, E. H.	Newell	Buena Vista	R 33-34-35

*Tivoli, in First, First Extra, Second and Third General Assemblies.

†Patterson, in Twenty-eighth General Assembly.

†Resigned June 18, 1908; vacancy was not filled.

MEMBERS OF THE GENERAL ASSEMBLY—CONTINUED.

NAME	P. O. ADDRESS	HOME COUNTY	SESSIONS
Cunningham, W. W.	Dahlongea	Wapello	R 24
Curtis, Frank	Nevada	Story	R 17
Curtis, G. M.	Clinton	Clinton	R 22
Curtis, Henry C.	LeMars	Plymouth	R 20
Curtis, Israel C.	Pella	Marion	R 7-8-8Ex
Curtis, Warner H.	Waterloo	Black Hawk	R 9-9Ex
Custer, Aaron	Monroe	Jasper	R 21-22
Cutler, Ezekiel	Anamosa	Jones	S 10
Cutler, Lewis H.	Belmond	Wright	R 9-9Ex
Cutting, Charles D.	Riceville	Howard	R 23
Cutts, M. E.	Oskaloosa	Mahaska	R 8Ex-13
Cutts, M. E.	Montezuma	Poweshiek	S 10-11
Dabney, Albert R.	Winterset	Madison	R 20-21
Dabney, Isaac T.	Bloomfield	Davis	R 33-34
Dague, Robert A.	Osceola	Clarke	S 14-15
Dalby, James T.	Orient	Adair	R 33
Dale, Samuel	Bedford	Taylor	S 6-7
Damon, William		Lee	R 5
Dana, John L.	Nevada	Story	R 7
Danforth, Loriston F.	Lake City	Calhoun	R 19
Danforth, Warren	Cresco	Winneshiek	R 14-15-16
Daniels, Warren T.	Moulton	Appanoose	R 34-35
Darby, John E.	Winterset	Madison	R 10
Darland, Benjamin	Marble Rock	Floyd	R 15
Darling, Washington	White Cloud	Mills	R 8-8Ex
Darnall, G. D.	West Union	Fayette	R 32
Darrah, John H.	Charlton	Lucas	R 31-32-32Ex-33 S 35
Darwin, Charles Ben.	Burlington	Des Moines	R 11
Dashiell, Henry L.	Albia	Monroe	R 11 S 16-17
Dashiell, Mark A.	Indianola	Warren	S 14-15-18-19 R 12-30-31
Daugherty, A. W.	Dubuque	Dubuque	R 19
Davenport, D.	Creston	Union	R 29
Davidson, Charles L.	Pattersonville	Sioux	R 19
Davidson, D. B.	Madrid	Boone	S 22-23
Davidson, Freeman C.	Emmetsburg	Palo Alto	R 33
Davidson, George		Des Moines	R 2
Davie, William A.	Dunlap	Crawford	R 22-23-30-31
Davis, C. M.	Newton	Jasper	R 8-8Ex
Davis, Edwin W.	Avoca	Pottawattamie	R 20
Davis, Frank M.	Quincy	Adams	R 14
Davis, George M.	Lyons	Clinton	S 7-8-8Ex
Davis, George T.	Iowa City	Johnson	R 8
Davis, James	Ottumwa	Wapello	S 1-1Ex
Davis, Methuselah C.	Davenport	Scott	R 12
Davis, M. J.	Lewis	Cass	R 25-26-26Ex
Davis, W. B.	Afton	Union	R 7-10
Davis, William P.	Des Moines	Polk	R 6 S 7-8-8Ex
Davis, W. T.	Hamburg	Fremont	R 27-28
Davison, A. H.	Rock Rapids	Lyon	R 25
Davisson, David D.	Winterset	Madison	R 14
Dawson, Wilfred P.	Aurelia	Cherokee	R 33-34-35
Day, Elmus	Sweetland Center	Muscatine	R 14
Day, Harwood G.	Estherville	Emmet	R 13
Day, H. H.	Tallahoma	Lucas	R 10

†Hartford, in Twelfth, Fourteenth, Fifteenth, Eighteenth and Nineteenth General Assemblies.

MEMBERS OF THE GENERAL ASSEMBLY—CONTINUED.

NAME	P. O. ADDRESS	HOME COUNTY	SESSIONS
†Day, Irad C.....			R 1-1Ex
Dayton, Henry.....	Waukon.....	Allamakee.....	R 14-15
Dayton, John F.....	Waukon.....	Allamakee.....	R 22-23-24
Deal, John K.....	Carroll.....	Carroll.....	S 21-22
Dean, Ephraim J.....	Plainfield.....	Bremer.....	R 18
DeArmand, John A.....	Davenport.....	Scott.....	S 32-32Ex-33
DeCow, John.....	Ossian.....	Winneshek.....	R 15
Defore, W. L.....	Mineral Ridge.....	Boone.....	R 15
DeForest, G. E.....	Iowa City.....	Johnson.....	R 11
DeGroat, Emory.....	Van Buren.....	Jackson.....	R 13
DeLano, L. L.....	Atlantic.....	Cass.....	R 30
DeMar, John C.....	Belknap.....	Davis.....	R 31-32-32Ex
Dempster, John E.....	Donahue.....	Scott.....	R 27
Denison, J. W.....	Denison.....	Crawford.....	R 8-8Ex
Denlinger, Christian.....	Rockdale.....	Dubuque.....	R 9-9Ex
Densmore, Norman.....	Rockwell.....	Cerro Gordo.....	R 20-21
Dent, William H.....	LeMars.....	Plymouth.....	R 21-23 S 24-25
Derr, George.....	Creston.....	Union.....	R 20
Derrough, John H.....	Indianola.....	Warren.....	R 33
Deeweese, Joel W.....	Prairie City.....	Jasper.....	R 16-17
Dewell, Hiram.....	Clarence.....	Cedar.....	R 32-32Ex-33
Dewey, Henry K.....	Guthrie Center.....	Guthrie.....	R 33-34
Dewey, Horace.....		Lee.....	R 5
Dewey, Lauren.....		Henry.....	R 7
Dewey, William.....	Sidney.....	Fremont.....	R 5-5Ex
De Witt, Charles E.....	Elliott.....	Montgomery.....	R 33
DeWolf, M. E.....	Laurens.....	Pocahontas.....	R 27
DeWolf, Sherman W.....	Reinbeck.....	Grundy.....	S 32-32Ex-33-34-35
Dews, James M.....			R 7
Dibble, Chauncey G.....	Farmington.....	Van Buren.....	R 3
Dickens, George W.....	*Competine.....	Wapello.....	R 19-27
Dickerson, David.....	Hardin.....	Allamakee.....	R 13
Diedrich, G.....	Avoca.....	Pottawattamie.....	R 25
Dietz, Philip.....	Walcott.....	Scott.....	R 21-22
Dillon, Lyman.....		Dubuque.....	R 4
Dixon, Jacob W.....	Ottumwa.....	Wapello.....	S 9-9Ex-10 R 15-16
Dixon, John N.....	Oskaloosa.....	Mahaska.....	S 13
Dixon, William J.....	Sac City.....	Sac.....	R 34-35
Doane, C. N.....	Kellogg.....	Jasper.....	R 24-25
Dobson, George L.....	Newell.....	Buena Vista.....	R 21-22-23
Dodds, William D.....	Danville.....	Des Moines.....	R 28-29-32-32Ex-33
Dodge, LeRoy.....	Buffalo.....	Scott.....	R 4
Dodge, W. W.....	Burlington.....	Des Moines.....	S 21-22-23-24
Doerr, Charles.....	Ft. Madison.....	Lee.....	R 20
Doggett, James.....	Blakesburg.....	Wapello.....	R 8-8Ex
Dolph, John.....	Eldora.....	Hardin.....	R 23-24
Donahue, John C.....	Stockton.....	Muscatine.....	R 19
Donahue, Timothy.....	Sheldon.....	O'Brien.....	R 29
Donnan, William G.....	Independence.....	Buchanan.....	S 12-13-20-21
Donovan, Dennis.....	Ballycough.....	Dubuque.....	R 12
Dooley, James.....	What Cheer.....	Keokuk.....	S 21-22
Doran, Joshua.....	Mt. Vernon.....	Linn.....	R 22
Doran, Justin R.....	Beaver.....	Boone.....	R 30-31-32-32Ex S 35
Dorland, Willett.....		Henry.....	R 5-5Ex-6
Dorr, Ebenezer.....	**LaMotte.....	Jackson.....	R 9-9Ex-10-15

†Notice of Election sent to Bloomington, Muscatine county.

*Hedrick, in Twenty-seventh General Assembly.

**DeWitt, in Fifteenth General Assembly.

MEMBERS OF THE GENERAL ASSEMBLY—CONTINUED.

NAME	P. O. ADDRESS	HOME COUNTY	SESSIONS
Dotson, Eli E.....	Colfax.....	Jasper.....	R 18-19
Doty, James.....	Afton.....	Union.....	R 17
Doubleday, O. E.....	Elkhart.....	Polk.....	R 25-26-26Ex
Doud, David, Jr.....	Van Buren.....	Van Buren.....	R 6
Doud, Eliab.....	Douds Station ..	Van Buren.....	S 11-13
Doud, M. P.....	Newton.....	Jasper.....	S 21-22
Dow, D. W.....	Hampton.....	Franklin.....	R 30-31-32-32Ex
Dowell, Cassius C.....	Des Moines.....	Polk.....	R 25-26-26Ex S 29-30-31-32-32Ex-33
Downey, Edward.....	Breda.....	Crawford.....	R 34-35
Downey, John.....	Charleston.....	Lee.....	S 25-26-26Ex
Downing, Samuel B.....	*Bloomfield.....	Davis.....	R 18-19-27-28
Dows, Stephen L.....	Cedar Rapids.....	Linn.....	S 16-17
Dows, William G.....	Cedar Rapids.....	Linn.....	R 27-28
Doze, Joseph E.....	Humeston.....	Wayne.....	R 35
Drake, John A.....	Drakesville.....	Davis.....	R 4
Draper, H. S.....	Conrad Grove.....	Grundy.....	R 22
Draper, Ira E.....	Prairie City.....	Jasper.....	R 14
Drewry, William P.....	Sac City.....	Sac.....	R 24
Druet, Samuel.....	Marysville.....	Marion.....	S 26-26Ex-27
Drummond, Thomas.....	Vinton.....	Benton.....	R 7 S 8-8Ex
Drury, Will.....	Wall Lake.....	Sac.....	R 32-32Ex-33
Duckworth, Albert.....	Davis.....	R 4
Dudley, Charles.....	Agency City.....	Wapello.....	R 11-12-13
Dumont, Samuel B.....	†Union Ridge.....	Butler.....	R 13-14
Duncan, Francis A.....	†Columbus City.....	Louisa.....	R 14-19 S 20-21
Duncan, Harvey B.....	R 4
Duncan, R. Wallace.....	Albia.....	Monroe.....	R 17
Duncombe, John F.....	Ft. Dodge.....	Webster.....	S 8-8Ex-9-9Ex R 14-18
Dungan, Warren S.....	Charlton.....	Lucas.....	S 9-9Ex-22-23 R 18-19
Dunham, George W.....	Manchester.....	Delaware.....	R 28-29 S 30-31-32-32Ex
Dunham, Lewis B.....	Maquoketa.....	Jackson.....	S 12-13
Dunlap, John W.....	Elwood.....	Clinton.....	R 34-35
Dunlavy, Harvey.....	Bloomfield.....	Davis.....	R 8-8Ex-9-9Ex
Dunn, Henry.....	Miles.....	Jackson.....	R 32-32Ex
Dunne, James.....	Otter Creek.....	Jackson.....	R 13
Dunnegan, John J.....	Shenandoah.....	Page.....	S 34-35
Durham, David T.....	Iola.....	Marion.....	R 13-14
Duus, A. M.....	LeMars.....	Plymouth.....	R 22
Dwelle, Lemuel.....	Northwood.....	Worth.....	R 11 S 16-17
Dye, C. C.....	Lineville.....	Decatur.....	R 32-32Ex
Dye, Willoughby.....	Macedonia.....	Pottawattamie.....	R 32-32Ex-33
Dysart, Joseph.....	Vinton.....	Benton.....	S 9-9Ex
Dysart, Joseph.....	Ettie.....	Tama.....	S 13-14
Earle, Willard C.....	Waukon.....	Allamakee.....	R 19-32-32Ex S 21
Early, Charles L.....	Sac City.....	Sac.....	R 25-26-26Ex
Eastman, Enoch W.....	Eldora.....	Hardin.....	S 20
Easton, William H.....	Holaday.....	Adair.....	R 15
Eaton, A. K.....	Delhi.....	Delaware.....	R 3-4
Eaton, Joseph P.....	Maquoketa.....	Jackson.....	R 9-9Ex
Eaton, Willard L.....	Osage.....	Mitchell.....	R 27-28-29

*Drakesville, in Eighteenth and Twenty-eighth General Assemblies.

†Boyle's Grove, in Fourteenth General Assembly.

†Columbus Junction, in Twenty-first General Assembly.

MEMBERS OF THE GENERAL ASSEMBLY—CONTINUED.

NAME	P. O. ADDRESS	HOME COUNTY	SESSIONS
Eaton, William.....	Sidney.....	Fremont.....	S 25-26-26Ex-27-28
Eckles, Charles.....	Marshalltown.....	Marshall.....	R 22-23 S 30-31-32-32 Ex
Eddie, James P.....	Jackson.....	R 5-5Ex
Edmunds, James.....	Lenox.....	Taylor.....	R 34
Edmundson, David.....	Newton.....	Jasper.....	R 6
Edmundson, William.....	Mahaska.....	R 1Ex
Edwards, A. H.....	Audubon.....	Audubon.....	R 26-26Ex
Edwards, Edward E.....	Chariton.....	Lucas.....	S 11
Edwards, J. A.....	Iowa City.....	Johnson.....	R 27
Edwards, John.....	Chariton.....	Lucas.....	R 7-8-8Ex
Edwards, M. F.....	Parkersburg.....	Butler.....	R 28-29
Egbert, Henry.....	Davenport.....	Scott.....	R 13
Eggleston, Cornelius.....	Osceola.....	Clarke.....	R 35
Ehl, Michael.....	Sherrills Mt.....	Dubuque.....	R 18-19
Eichorn, Godfrey.....	Charleston.....	Lee.....	R 9-9Ex
Elker, B. L.....	Decatur.....	Decatur.....	R 28-29
Eilers, Gerhard.....	Monticello.....	Jones.....	R 22-23
Elbert, Benjamin F.....	Albia.....	Monroe.....	R 13
Elerick, James.....	Douds Station.....	Van Buren.....	R 19 S 30-31-32-32Ex
Ellickson, James.....	Forest City.....	Winnebago.....	R 24
Elliott, A. B.....	Whiting.....	Monona.....	R 35
Elliott, Jesse D.....	Hawleyville.....	Page.....	R 32-32Ex-33
Elliott, John B.....	Knoxville.....	Marion.....	R 16-17
Elliott, William.....	Mt. Ayr.....	Ringgold.....	R 10
Ellis, Albert.....	Cairo.....	Louisa.....	R 12
Ellis, George P.....	Sigourney.....	Keokuk.....	R 8-8Ex
Ellis, James W.....	Maquoketa.....	Jackson.....	R 33-34
Ellis, L. A.....	Clinton.....	Clinton.....	S 25-26-26Ex
Ellis, P. B.....	Grundy Center.....	Grundy.....	R 23-24
Ellison, F. O.....	Anamosa.....	Jones.....	R 25 S 26-26Ex-27
Ellsworth, L. F.....	Oskaloosa.....	Mahaska.....	R 14
Elmer, William.....	Bentonsport.....	Van Buren.....	R 2
Elwood, Lee W.....	Elma.....	Howard.....	R 35
Emery, David H.....	Montezuma.....	Poweshiek.....	R 11
*Emmert, Joseph M.....	Atlantic.....	Cass.....	S 27-28-29
Emmett, Thomas.....	Reinbeck.....	Grundy.....	R 27
Endicott, S. M.....	Traer.....	Tama.....	R 25
Enger, Lauritz M.....	Decorah.....	Winneshiek.....	R 34-35
Engle, Perry.....	Newton.....	Jasper.....	S 23-24
English, Emory H.....	Valley Junction.....	Polk.....	R 29-30-31
English, Harvey W.....	McKissick Grove.....	Fremont.....	S 8-8Ex-9-9Ex
Epperson, Francis M.....	Eddyville.....	Wapello.....	R 18-19-31
Ericson, Charles J. A.....	Boone.....	Boone.....	R 14 S 26-26Ex-27-30 31-32-32Ex
Erickson, Chris.....	Inwood.....	Lyon.....	R 35
Escher, Charles, Jr.....	Botna.....	Shelby.....	R 34
Espy, Thomas S.....	Ft. Madison.....	Lee.....	S 2-3
Esteb, E. F.....	Corydon.....	Wayne.....	S 9-9Ex
Estes, F. M.....	Sidney.....	Fremont.....	R 22-23
Etter, William L.....	Sigourney.....	Keokuk.....	R 33
Evans, H. K.....	Corydon.....	Wayne.....	R 26-26Ex
Evans, John A.....	West Liberty.....	Muscatine.....	R 22
Evans, John D.....	Davenport.....	Scott.....	R 2

*Seat in Twenty-ninth General Assembly contested and decided by Senate in favor of James E. Bruce.

†Altoona in Thirty-first General Assembly.

MEMBERS OF THE GENERAL ASSEMBLY—CONTINUED.

NAME	P. O. ADDRESS	HOME COUNTY	SESSIONS
Evans, Joseph H.	Ferry	Mahaska	R 18
Evans, Lyman	Bedford	Taylor	R 19
Evans, Milton	Ames	Story	R 16
Evans, William C.	West Liberty	Muscatine	R 13-14
Everall, John	Farmersburg	Clayton	S 24-25-26-26Ex-27
Everson, Norman	Washington	Washington	S 3-4
Ewart, Mat	Ewart	Poweshiek	R 23
F airall, Samuel H.	Iowa City	Johnson	R 9-9Ex S 12-13-14-15
Farley, J. M.	Whittemore	Kossuth	R 27
Farr, Edgar P.	Sioux City	Woodbury	S 35
Farwell, Sewell S.	Monticello	Jones	S 11-12
Fast, Wilson A.	Eddyville	Wapello	R 17
Faville, Amos S.	Mitchell	Mitchell	R 13
Fear, Alfred S.	Burlington	Des Moines	S 2
Feay, Samuel A.	Rock Rapids	Lyon	R 32-32Ex
Feely, Guy A.	Waterloo	Black Hawk	R 32-32Ex-33
Felkner, William J.	Downey	Cedar	R 23-24
Fellows, Albert M.	Lansing	Allamakee	S 35
Fellows, L. E.	Lansing	Allamakee	R 11 S 12-13
Felt, Benjamin F., Jr.	Spencer	Clay	R 32-32Ex-33-34
Fenn, Elbridge B.	Guthrie Center	Guthrie	R 10
Fenn, Joel M.	Murray	Clarke	R 32-32Ex-33
Ferguson, David	Bloomfield	Davis	R 9-9Ex
Field, S. E.	Shenandoah	Page	R 22-23
Fields, E. A.	Akron	Plymouth	R 29
Filmore, Charles W.	Peterson	Clay	R 20-22
Finch, Parley	Humboldt	Humboldt	R 25-26-26Ex S 27-28
Finkbine, Robert S.	Iowa City	Johnson	R 10-11
Finlayson, Robert M.	Grundy Center	Grundy	R 33-34
Finn, George L.	Bedford	Taylor	R 21 S 22-23-24-25
Finney, S. G.		Wapello	R 6
Fisher, Maturin L.	Farmersburg	Clayton	S 4-5-5Ex
Fisher, Zelotes T.	Red Oak	Montgomery	R 18
Fitch, William H.	Lake City	Calhoun	S 14-15
Fitchpatrick, Jos. A.	Nevada	Story	S 28-29-33-34
Flanders, Samuel A.	Middletown	Des Moines	R 11
Flannigan, J. D.	Fort Dodge	Webster	R 24
Flaugh, Elisha	Galesburg	Jasper	S 10
Flenniken, J. C.	Strawberry Point	Clayton	R 29-30-31
Flenniken, Robert B.	Colesburg	Clayton	R 14
Fletcher, Jonathan E.	Muscatine	Muscatine	S 4
Fletcher, Willard G.	Williamsburg	Iowa	R 34
Flick, James P.	Bedford	Taylor	R 17
Flint, Joseph H.	Ashland	Wapello	R 2-3-9-9Ex
Flint, Waldo S.	Nashua	Floyd	R 19
Flugum, C. N.	Leland	Winnebago	R 32-32Ex
Foley, John	New Hampton	Chickasaw	R 22 S 32-32Ex-33
Folsom, Gilman	Iowa City	Johnson	R 3-4
Foote, John G.	Burlington	Des Moines	S 9-9Ex-10
Ford, Augustin W.	Magnolia	Harrison	S 17-18
Fordyce, Lewis		Van Buren	R 4
Fordyce, Lewis	Libertyville	Jefferson	R 20
Foster, Charles	Washington	Washington	S 6-7
Foster, C. J. L.			R 7
Foster, William A.	Davenport	Scott	S 17-18
Fourt, Edwin H.	Waukon	Allamakee	R 33-34
Fox, John	Dallas Center	Dallas	R 32-32Ex-32

MEMBERS OF THE GENERAL ASSEMBLY—CONTINUED.

NAME	P. O. ADDRESS	HOME COUNTY	SESSIONS
Fraley, Wilbert S.	Des Moines.	Polk.	R 34-35
Francis, Daniel.	Dexter.	Madison.	R 18
Francis, Leslie E.	Spirit Lake.	Dickinson.	S 33-34-35
Franklin, Cyrus.		Wapello.	R 5-5Ex-6
Frazee, John.	*Chickasaw.	Chickasaw.	R 25-26-26Ex
Freeman, Joseph H.	Round Grove.	Scott.	R 14
Freeman, W. H.	Oakland.	Pottawattamie.	R 29-30-31
Frink, O. H.	Clarinda.	Page.	R 26-26Ex-27
Frisbie, D. G.	Mitchell.	Mitchell.	R 9-9Ex
Frudden, Arfst F.	Dubuque.	Dubuque.	R 29-30-31 S 32-32Ex-33
Fry, Francis R.	Corydon.	Wayne.	R 34
Fry, George C.	Libertyville.	Jefferson.	R 10-11
Fry, John H.		Mahaska.	R 6
Fuhrmeister, A. J.	Ely.	Linn.	R 24*
Fuller, J. H.	Fuller's Mills.	Jones.	R 10
Fuller, Levi.	West Union.	Fayette.	R 9-9Ex
Fuller, William E.	West Union.	Fayette.	R 16
Fuller, William W.	Magnolia.	Harrison.	R 9-9Ex
Fullam, Edward B.	Muscatine.	Muscatine.	R 33
Fullinwider, Samuel.	Burlington.	Des Moines.	S 1-1Ex
Fulton, Alexander R.	Fairfield.	Jefferson.	R 12
Fulton, Ambrose C.	Davenport.	Scott.	S 5-5Ex
Fulton, Charles J.	Fairfield.	Jefferson.	R 33-34
Funk, A. B.	Spirit Lake.	Dickinson.	S 22-23-24-25-26-26Ex-27
Funk, James H.	Iowa Falls.	Hardin.	R 25-26-26Ex-27
Furry, Mark J.	Alden.	Hardin.	R 28-29
Galbraith, James.		Appanoose.	R 6
Gale, A. H.	Mason City.	Cerro Gordo.	S 30-31-32-32Ex
Galland, Washington.	Montrose.	Lee.	R 10
Gallup, William H.	Nevada.	Story.	S 16-17
Gamble, Andrew.	Columbus City.	Louisa.	R 3
Gamble, James D.	Knoxville.	Marion.	R 11
Gammons, John.	Cardiff.	Mitchell.	R 17
Garber, John.	Elkport.	Clayton.	R 4-11
Garber, Martin.	Elkport.	Clayton.	S 18-19
Gardiner, George S.	Lyons.	Clinton.	R 23
Gardiner, S. W.	Lyons.	Clinton.	S 24
Gardner, Artemus A.	Lost Nation.	Clinton.	R 17
Gardner, Samuel C.	Lexington.	Washington.	R 23-24
Garlock, A. O.	Pocahontas C't'r.	Pocahontas.	S 22
Garner, J. A.	New Sharon.	Mahaska.	R 26-26Ex
Garrett, Alexander M.	Letts.	Louisa.	S 34-35
Garrett, B. H.	Letts.	Muscatine.	R 21
Garrett, John M.	Troy.	Davis.	R 11-12
Garrett, William C.	Troy.	Van Buren.	R 10
Garst, Warren.	Coon Rapids.	Carroll.	S 25-26-26Ex-27-28-29-30-31
Gary, Simon G.	Peoria.	Mahaska.	R 11
Gatch, C. H.	Des Moines.	Polk.	S 21-22-23-24
††Gates, Charles.	Greene.	Butler.	S 33-34-35
Gates, John.	Marble Rock.	Floyd.	R 23

*Bassett, in Twenty-fifth General Assembly.

†Bingham, in Twenty-seventh General Assembly.

††Died January 31, 1913. F. P. Hagemann, Waverly, elected to fill vacancy.

MEMBERS OF THE GENERAL ASSEMBLY—CONTINUED.

NAME	P. O. ADDRESS	HOME COUNTY	SESSIONS
Gates, L. S.	Manchester	Delaware	R 21
Gault, Edward J.	Cincinnati	Appanoose	R 9-9Ex S 14-15-20-21
Gay, Jeremiah L.	Cedar Valley	Black Hawk	R 17-18
Gaylord, Wilberforce	*Nora Springs	Floyd	R 11-12 S 18
Gear, John H.	Burlington	Des Moines	R 14-15-16
Geneva, Thomas	What Cheer	Keokuk	R 30-31-32-32Ex
George, William P.	Ames	Story	R 34
Gibbons, John	Keokuk	Lee	R 16
Gibbons, Patrick	Keokuk	Lee	R 13
Gibson, F. S.	LeMars	Plymouth	R 27
Gibson, Hiram D.		Jefferson	R 3
Gibson, Hiram D.	Knoxville	Marion	R 9-9Ex
Gibson, John	Creston	Union	R 27-28
Giesler, J. L.	Wilton Junction	Muscatine	R 27
Gifford, Manly	Monroe	Jasper	R 2
Gilbert, Frank	Monona	Clayton	R 34
Gilbert, George L.	Monona	Clayton	R 23-24
Gilbertson, Gilbert S.	Forest City	Winnebago	S 26-26Ex-27
Gilchrist, F. C.	Laurens	Pecahontas	R 29
Gilchrist, William J.	McGregor	Clayton	R 10
Gildea, Hugh V.	Dubuque	Dubuque	R 3
Gillett, Chauncey	Hampton	Franklin	R 8-8Ex
Gillett, E. R.			R 6
Gillett, John D.	Ogden	Boone	S 18-19-20
Gillette, Guy M.	Cherokee	Cherokee	S 35
Gilliland, John M.	New Hampton	Chickasaw	R 20
Gilliland, Samuel B.	Sioux City	Woodbury	R 15-16
Gilliland, Shirley	Glenwood	Mills	S 30-31-32-32Ex-33-34
Gillman, Frank	Hamburg	Fremont	R 24
Gillmore, J. S.		Lee	R 4
Gillmore, Thomas R.	Kirkville	Mahaska	S 16-17
Giltner, A. M.	Albia	Monroe	R 16
Gitchell, Charles G.	Walker	Linn	R 23-24
Given, Josiah	Des Moines	Polk	R 16
Glannville, Joshua	Oak Point	Van Buren	R 9-9Ex
Glasgow, Robert	Washington	Washington	R 8-8Ex
Glasgow, Samuel L.	Corydon	Wayne	R 11
Glasgow, Samuel L.	Burlington	Des Moines	R 18
Glasgow, William	Promise City	Wayne	R 12
Glass, John D.	Mason City	Cerro Gordo	S 20-21
Glattly, William	Lawler	Chickasaw	R 23-24
Gleason, Horace W.	Oskaloosa	Mahaska	R 17
Glendenning, Elijah	††Lineville	Wayne	R 10-16
Glover, John F.	Sibley	Osceola	R 16
Gniffke, Frederick A.	Dubuque	Dubuque	R 8-8Ex
Gobble, John M.	Muscatine	Muscatine	S 23-24
Godfrey, George Lute	Des Moines	Polk	R 11
Good, J. L.	†Boxholm	Boone	R 26-26Ex-27
Goodenow, John E.	Maquoketa	Jackson	R 3
Goodfellow, Matthew		Monroe	R 5-5Ex
Goodrell, Stewart	Washington	Washington	R 1-1Ex-2
Goodrell, Stewart	Des Moines	Polk	R 8-8Ex
Goodrich, D. G.	Clermont	Fayette	R 11

*Rock Grove City, in Eleventh and Twelfth General Assemblies.

†Seat in Thirty-fifth General Assembly contested by Geo. F. Coburn, contest decided in favor of incumbent.

†Pilot Mound, in Twenty-sixth General Assembly.

††Grand River, in Tenth General Assembly.

MEMBERS OF THE GENERAL ASSEMBLY—CONTINUED.

NAME	P. O. ADDRESS	HOME COUNTY	SESSIONS
Goodrich, Henry A.	Cresco	Howard	R 15
Goodson, Joseph C.		Dallas	R 4
Goodspeed, Marshall	Lexington	Washington	R 12-14
†Goodwin, Mack C.	Council Bluffs	Pottawattamie	S 35
Goodwin, James	Spencer	Clay	R 24
Goodykoontz, F. M.	Mason City	Cerro Gordo	S 18
Goodykoontz, Wm. W.	Boone	Boone	R 33-34
Gordon, George A.	Red Oak Jct.	Montgomery	R 9-9Ex
Gordon, L. H.	Newell	Buena Vista	R 17
Gorrell, J. R.	Newton	Jasper	S 25-26-26Ex-27-28
Gose, Stephen Y.	Wheeling	Marion	R 10
Gossage, Samuel		Monroe	R 6
Graesser, Bernard	Battle Creek	Ida	R 23
Graff, Valentine	Clarinda	Page	R 28-29
Graham, Allen D.		Cedar	R 5-5Ex
Graham, William	Indianola	Warren	S 16-17
Grant, James	Davenport	Scott	R 4
Grant, Whitaker M.	Davenport	Scott	R 20
Grantham, John P.	Mt. Pleasant	Henry	R 12
Graves, Howard	Estherville	Emmet	R 11
Graves, Julius K.	Dubuque	Dubuque	R 16 S 19-20
Gray, Frank A. J.	Sweetland C't'r.	Muscatine	R 16-17
Gray, George W.	Lansing	Allamakee	R 7 S 8-8Ex-9-9Ex-10
Greeley, W. M.	Ames	Story	R 29-30-31
Green, Benjamin	Adel	Dallas	R 4-6
Green, George F.	Sabula	Jackson	R 1-1Ex-4 S 8-8Ex-9-9Ex
Green, Harry H.	Plainfield	Bremer	R 20
Green, Henry	Monmouth	Jackson	R 10
Green, J. A.	Stone City	Jones	S 24-25
Green, James C.		Henry	R 4
Green, John W.	Davenport	Scott	R 13-14
Greene, Edmund K.	Reinbeck	Grundy	R 35
Greene, Robert A.	East Peru	Madison	R 29-30-31
Greene, William J.	Clinton	Clinton	R 34-35
Greenleaf, D. C.	Bloomfield	Davis	R 5-5Ex
Greenlee, F. P.	Villisca	Montgomery	R 21
Greenlee, James F.	Knoxville	Marion	S 18-19
Greenwood, C. G.	Silver City	Mills	R 32-32Ex
Gregory, Ross H.	Nevinsville	Adams	R 30-31
Grier, George E.	Deep River	Poweshiek	R 32-32Ex-33
Griffin, Thomas F.	Sioux City	Woodbury	R 35
Griffith, George E.	Indianola	Warren	R 11 S 12-13
Griffith, Isaac W.		Lee	R 2
*Griffith, John X.	Shenandoah	Page	R 19
Griggs, Thomas W.	Davenport	Scott	R 34-35
Grimes, James W.	Burlington	Des Moines	R 4
Grimes, Joseph	Colesburg	Delaware	R 7 S 12-13
Grinnell, Josiah B.	Grinnell	Poweshiek	S 6-7
Grissold, H. J.	Winthrop	Buchanan	R 25-26-26Ex S 28-29
Grissold, W. H.		Lee	R 6
Groneweg, William	Council Bluffs	Pottawattamie	S 22-23-24-25
Grote, J. F.	West Side	Crawford	R 26-26Ex
Grout, Henry W.	Waterloo	Black Hawk	R 34-35

†Seat in Thirty-fifth General Assembly contested by Clement F. Kimball, contestant decided in favor of contestant.

*Elected to fill vacancy caused by death of Watson E. Webster.

MEMBERS OF THE GENERAL ASSEMBLY—CONTINUED.

NAME	P. O. ADDRESS	HOME COUNTY	SESSIONS
Gue, Benjamin F.....	Big Rock.....	Scott.....	R 7-8-8Ex S 9-9Ex-10
Guiberson, Edwin R....	Winterset.....	Madison.....	R 3-7
Guinn, William J.....	Belle Plaine.....	Benton.....	R 24
Gurley, William H. F....	Davenport.....	Scott.....	R 8
Gurley, Z. H.....	Lamoni.....	Decatur.....	R 25-26-26Ex
Guthrie, James A.....	New Hartford....	Butler.....	R 12
Guthrie, Newton.....	Hartford.....	Warren.....	R 9-9Ex
H ackler, Charles W....	Fort Dodge.....	Webster.....	R 32-32Ex-33
Hadley, Peter.....	Fort Dodge.....	Webster.....	R 35
Hadley, William F....	Winterset.....	Madison.....	R 17
Hagans, J. C.....	Mount Ayr.....	Ringgold.....	S 8-8Ex-9-9Ex
**Hagemann, F. P.....	Waverly.....	Bremer.....	S 35
Hager, A. L.....	Greenfield.....	Adair.....	S 24
Haines, Robert M.....	Grinnell.....	Poweshiek.....	S 17-18
Haines, Thomas E.....	Altoona.....	Polk.....	R 19
Hakes, Montague.....	Laurens.....	Pocahontas....	R 30-31
Hale, William.....	Glenwood.....	Mills.....	R 10-11
Halgrims, Colonel.....	Humboldt.....	Humboldt.....	R 34-35
Hall, Benton J.....	Burlington.....	Des Moines....	R 14 S 19-20
Hall, John.....	Eldora.....	Hardin.....	R 16
Hall, John C.....	Boone.....	Boone.....	R 22-23
Hall, Jonathan C.....	Burlington.....	Des Moines....	R 8-8Ex
Hall, William H.....	Osceola.....	Clarke.....	R 19-20
Hall, William S.....	Dubuque.....	R 5-5Ex
Hallock, John A.....	Exira.....	Audubon.....	R 17
Halstead, Thomas F....	Winthrop.....	Buchanan.....	R 35
Ham, Moses M.....	Dubuque.....	Dubuque.....	S 17-18
Hamann, Albert W....	Davenport.....	Scott.....	R 29
Hambleton, A. F. N....	Oskaloosa.....	Mahaska.....	R 30-31-32-32Ex
Hamblin, Dennis.....	Conway.....	Taylor.....	R 20
Hamill, Smith.....	Keokuk.....	Lee.....	R 3
Hamilton, Aug. H.....	Ottumwa.....	Wapello.....	S 12-13
Hamilton, Horace.....	National.....	Clayton.....	R 12
Hamilton, J. D. M.....	Fort Madison....	Lee.....	R 17
Hamilton, Joseph M. C..	Fort Madison....	Lee.....	R 34-35
Hamilton, John S.....	Fort Madison....	Lee.....	R 5Ex
Hamilton, John T.....	Cedar Rapids....	Linn.....	R 21-22-23
Hamilton, William W....	Dubuque.....	Dubuque.....	S 5-5Ex-6
Hammer, David.....	McGregor.....	Clayton.....	S 8-8Ex-9-9Ex
Hammill, John.....	Britt.....	Hancock.....	S 33-34
Hammond, J. M.....	Hamburg.....	Fremont.....	R 21
Hanan, Darius B.....	Fredericksburg..	Chickasaw....	R 14-15
Hanchett, Lewis S....	Waverly.....	Bremer.....	R 19 S 22-23
Hand, George W.....	Dakota.....	Humboldt.....	R 11
Hanna, George W.....	LuVerne.....	Kossuth.....	R 30-31
Hanna, Thomas.....	Muscatine.....	Muscatine.....	S 17-18
Hanna, W. H.....	Garrison.....	Benton.....	R 32-32Ex
Hansmann, Anton.....	DeWitt.....	Clinton.....	R 27-28
Hansen, Albert.....	Harlan.....	Shelby.....	R 35
Hanson, John M.....	Mt. Pleasant....	Henry.....	R 14
Hanson, Thor O.....	Bode.....	Humboldt.....	R 32-32Ex-33
Hanson, W. O.....	Foxest City.....	Winnebago....	R 27
Harbert, D. K.....	Shellsburg.....	Benton.....	R 27-28
Harbour, R. R.....	Oskaloosa.....	Mahaska.....	S 1-1Ex-2 R 3
Hardie, Thomas.....	Dubuque.....	Dubuque.....	R 6-9-9Ex

†Pleasanton, in Twenty-fifth General Assembly.

**Elected to fill vacancy caused by death of Charles Gates.

MEMBERS OF THE GENERAL ASSEMBLY.

MEMBERS OF THE GENERAL ASSEMBLY—CONTINUED

NAME	P. O. ADDRESS	HOME COUNTY	SESSIONS
Harding, William L.	Sioux City	Woodbury	R 32-32Ex-33-34
Hardy, Baptist	Bloomfield	Davis	R 20
Hardy, Dudley		Van Vuren	R 1-1Ex-6
Harmon, Merritt W.	Independence	Buchanan	S 16-17-18-19-24-25
Harmon, W. P.			R 7
Harned, Sanford	Sigourney	Keokuk	R 16 S 17-18
Harper, Jared T.	Martinsburg	Keokuk	R 15
Harper, Samuel H.	Ottumwa	Wapello	S 29-30-31
Harper, T. G.	Burlington	Des Moines	S 25-26-26Ex
Harper, William	Kossuth	Des Moines	R 3-13
Harriman, W. F.	Hampton	Franklin	R 24-25 S 26-26Ex-27-28-29
Harrington, O. C.	Horton	Bremer	R 13
Harris, Amos	Centerville	Appanoose	S 4
Harris, Daniel M.	Exira	Audubon	R 8-8Ex
Harris, D. M.	Missouri Valley	Harrison	R 21
Harris, Thomas	Montezuma	Poweshiek	R 30
Harrison, George D.	Columbus City	Louisa	R 13
Harrison, Joseph E.	Iowa City	Johnson	R 2
Harrison, Thomas W.	Emmetsburg	Palo Alto	R 20
Harsh, J. B.	Creston	Union	S 22-23-24-25
Hart, Edward	*Wheatland	Clinton	R 21-23-24
Hart, Frank W.	Mount Vernon	Linn	R 19
Hart, Jacob	Mount Pleasant	Henry	R 12
Hart, L. W.	Independence	Buchanan	S 10-11
Hart, R. S.	Avoca	Pottawattamie	R 21-22
Hart, William S.	Waukon	Allamakee	R 30-31
Hartenbower, John H.	Winterset	Madison	R 13
Hartshorn, B. F.	Mason City	Cerro Gordo	R 13
Hartshorn, Eldin J.	Emmetsburg	Palo Alto	R 15 S 16-17-18-19
Hartshorn, F. C.	Clarion	Wright	S 29-30-31
Hartsock, William	South English	Keokuk	R 12
Harvey, Josiah A.	Des Moines	Polk	R 18
Harvey, Mahlon	Sibley	Osceola	R 32-32Ex-33-34
Haselton, H. B.	Glidden	Carroll	R 24-25
Haskell, L. O.	Half Way Prairie	Monroe	R 8-8Ex
Haskell, Lorenzo O.	Eddyville	Monroe	R 15
Hasselquist, R. A.	Chariton	Lucas	R 28-29 S 30-31
Hastings, David C.	Quasqueton	Delaware	S 8-8Ex-9-9Ex
Hatch, Joshua H.	Des Moines	Polk	S 9-9Ex-10 R 12
Hathaway, J. M.	Onawa	Monona	R 27
Haugen, G. N.	Northwood	Worth	R 25-26-26Ex
Hauger, W. E.	LaPorte City	Black Hawk	R 26-26Ex-27
Haun, William G.	Elk River	Clinton	R 3-4
Hauser, Thomas N.	Union	Hardin	R 22
Havens, Joseph W.	Sigourney	Keokuk	S 13-14
Havens, Thomas W.	Ankeny	Polk	R 19
Haviland, Squire W.	Salix	Woodbury	R 20
Hawk, William W.	Colfax	Jasper	R 28-29
Hawley, Theodore	Fort Dodge	Webster	S 12-13
Hawthorn, James	Nevada	Story	R 12
Haycock, Benj. A.	Richland	Keokuk	R 13
Hayden, John	Libertyville	Jefferson	R 12
Hayden, John W.	Libertyville	Jefferson	R 18
Hayes, Gordon	Red Oak	Montgomery	R 34
Hayes, Walter I.	DeWitt	Clinton	R 26Ex

*Toronto, in Twenty-fourth General Assembly.

MEMBERS OF THE GENERAL ASSEMBLY—CONTINUED.

NAME	P. O. ADDRESS	HOME COUNTY	SESSIONS
Hays, Lorin N.....	Knoxville.....	Marion.....	R 18
Hayward, William C....	Davenport.....	Scott.....	S 27-28-29-30-31
Hayslett, George W....	*LaPorte City....	Black Hawk....	R 20-21
Hazelton, Arthur S....	Council Bluffs....	Pottawattamie..	S 28-29
Hazen, J. B.....	West Point.....	Lee.....	R 26-26Ex-27
Hazen, John T.....	Avoca.....	Pottawattamie..	R 34-35
Head, Albert.....	Jefferson.....	Greene.....	R 20-21-22-23
Head, Mahlon.....	Jefferson.....	Greene.....	R 28-29-30-31
Heald, Francis A.....	Cedar Rapids....	Linn.....	S 35
Healy, Thomas D.....	Fort Dodge.....	Webster.....	S 26-26Ex-27-28-29
Heaton, Ernest J.....	Shannon City....	Union.....	R 35
Hebard, Alfred.....	†Burlington.....	Des Moines....	R 1-1Ex S 16-17-18-19
Heberling, George C....	Sabula.....	Jackson.....	R 14-15
Hedges, Christian.....	Marengo.....	Iowa.....	S 18
Hedges, Nathaniel G....	Charleston.....	Lee.....	R 8-8Ex S 11-12
Hedrick, John W.....	Ottumwa.....	Wapello.....	S 4
Heles, Philip.....	N. Buena Vista....	Dubuque.....	R 30-31-32-32Ex
Helm, Phineas.....	Butlerville.....	Tama.....	R 10
Helming, Otto A.....	Waukon.....	Allamakee....	R 35
Hermenway, H. C.....	Cedar Falls.....	Black Hawk....	R 16 S 17-18-19-20
Hendershott, H. B.....	Ottumwa.....	Wapello.....	S 3-4
Hendershott, I. B.....	Otley.....	Marion.....	R 23-26-26Ex
Henderson, G. W.....	Rolfe.....	Pocahontas....	S 25-26-26Ex
Henderson, Henry C....	Marshalltown....	Marshall.....	S 10-11
Henderson, John W....	Cedar Rapids....	Linn.....	S 18-19-20-21
Henderson, Loran R....	Anderson.....	Fremont.....	R 19-20
Henderson, Paris P....	Indianola.....	Warren.....	S 8-8Ex
Hendrie, James S.....	Pacific City.....	Mills.....	S 20-21
Hepner, George.....	Augusta.....	Des Moines....	S 3-4
Heron, John.....	Lockridge.....	Jefferson.....	R 17
Hershey, Lewis G.....	Earlville.....	Delaware.....	S 16 R 20
Hershberger, J. K.....	Jackson.....	R 6
Hertert, E. M.....	Harlan.....	Shelby.....	R 29
Hesser, Frederick.....	Fort Madison....	Lee.....	R 4 S 9-9Ex-10
Hewett, S. B., Jr.....	Eagle Grove.....	Wright.....	R 14
Hiatt, John C.....	Lynnville.....	Jasper.....	R 17
Hickenlooper, Thomas..	Albia.....	Monroe.....	R 33-34
†Hickey, William H....	Aurelia.....	Cherokee.....	R 32
Higgins, Allen.....	Clipper.....	Ringgold.....	R 17
Hildreth, A. B. F....	Charles City....	Floyd.....	R 10
Hillis, Jefferson D....	Knoxville.....	Marion.....	S 4-5-5Ex.
Hillyer, L. W.....	Platteville.....	Taylor.....	S 10-11
Hilsinger, George E....	Sabula.....	Jackson.....	R 28-29 S 35
Hilsinger, John.....	Sabula.....	Jackson.....	S 10-11
Hilton, James.....	Albia.....	Monroe.....	R 14
Hindman, John.....	Iowa City.....	Johnson.....	R 15
Hinkhouse, R. W.....	Wilton Jct.....	Cedar.....	R 26-26Ex
Hinkle, George W.....	Harvard.....	Wayne.....	R 27-28
Hinkle, Josiah.....	Lee.....	R 5
Hinkson, F. O.....	Stuart.....	Guthrie.....	R 27
Hinman, John F.....	Primghar.....	O'Brien.....	R 24
Hinman, S. N.....	Belmond.....	Wright.....	R 25-26-26Ex
Hipwell, Charles G....	Davenport.....	Scott.....	R 22-23-24 S 25-26-26Ex

*Waterloo, in Twentieth General Assembly.

†Red Oak, Montgomery county, in Sixteenth, Seventeenth, Eighteenth and Nineteenth General Assemblies.

‡Died January 30, 1908; vacancy was not filled.

MEMBERS OF THE GENERAL ASSEMBLY—CONTINUED.

NAME	P. O. ADDRESS	HOME COUNTY	SESSIONS
Hirschler, Christian	Franklin Center	Lee	R 13
Hitchcock, Arad	Osage	Mitchell	S 16
Hixson, Oliver F.	Marietta	Marshall	R 10
Hixson, Samuel	Walnut City	Appanoose	R 18
Hoag, Amos	Locust Lane	Winneshiek	R 8-8Ex
Hoag, Edwin B.	College Springs	Page	R 16-17
Hobart, Alva C.	Cherokee	Cherokee	S 26-26Ex-27-28-29
Hobbs, Edgar L.	Manson	Calhoun	R 22-23
Hobbs, Wesley C.	Fort Madison	Lee	R 16
Hobson, Joseph	West Union	Fayette	R 13
Hogan, Denis P.	Messena	Cass	R 34
Hogeland, James S.	Colton	Monroe	R 20
Hogatt, Lucius Q.	Ames	Story	R 15
Hogin, John C.	Sigourney	Keokuk	S 10
Hogin, James L.	Sigourney	Keokuk	S 5-5Ex-6
Hogue, Ernest L.	Blencoe	Monona	S 29-30-31
*Holbrook, Joseph	Manchester	Delaware	R 20
Holbrook, Norman B.	Marengo	Iowa	R 17-20-21-23
Holden, Howard M.	Washington	Washington	R 11
Holdridge, Dilazon D.	Independence	Buchanan	R 10
Holliday, J. F.	Morning Sun	Louisa	R 23-24
Holland, E. C.	Milton	Van Buren	R 24
Holland, Joshua		Des Moines	R 1-1Ex
Hollenbeak, R. W.	Adair	Adair	R 30-31
Hollingsworth, Isaac	Montrose	Lee	R 15
Hollingsworth, Louis	Pecks	Keokuk	R 9-9Ex
Hollman, Joseph	Fort Madison	Lee	S 11-12
Holmes, Adoniram J.	Boone	Boone	R 19
Holmes, Allen E.	Denver	Bremer	R 11
Holmes, Otis H.	Algona	Kossuth	R 32-32Ex-33
Holmes, Robert	Cedar Rapids	Linn	R 5-5Ex
Holmes, William H.	Anamosa	Jones	R 5-5Ex6 S 9-9Ex
Holyoke, Thomas	Grinnell	Poweshiek	R 9-9Ex
Homan, Edmund	Mount Etna	Adams	R 18
Homer, Harlan P.	Waterloo	Black Hawk	R 16
Homrighaus, John	Denver	Bremer	R 22-25
Hood, Alfred	Winterset	Madison	R 9-9Ex
Hood, James M.	Hamburg	Fremont	R 13
Hoover, D. F.	Waterloo	Black Hawk	R 24-25
Hopkins, Frank M.	Guthrie Center	Guthrie	S 28-29-30-31-32-32Ex
Hopkins, John F.	Swede Point	Boone	R 13
Hopkirk, William	Lockridge	Jefferson	R 13-14-15
Hornaday, Nathan S.	Lenox	Taylor	R 18
Hornish, John P.	Keokuk	Lee	R 23-24
Hortsman, Henry	**Wheatland	Clinton	R 16-24
Horton, Charles C.	Muscatine	Muscatine	R 15-16
Horton, James S.	Oto	Woodbury	R 24
Horton, Oliver	Glidden	Carroll	R 22-23
Horton, Tyrus	Martinsburg	Keokuk	R 25
Hospers, Henry	Orange City	Sioux	R 22-23 S 26-26Ex-27
Hotchkiss, A. C.	Adel	Dallas	S 26-26Ex-27
Hotchkiss, Loyal D.	†Bloomfield	Davis	R 16-17-21-22-23
Hotchkiss, Marvin	Bloomfield	Davis	R 8-8Ex
Hovey, Joseph M.	Jesup	Buchanan	R 14
Howard, George W.		Chickasaw	S 9-9Ex

*Died January 31, 1884; L. G. Hersey elected to fill vacancy.

**Toronto, in Sixteenth General Assembly.

†Pulaski, in Twenty-first General Assembly.

MEMBERS OF THE GENERAL ASSEMBLY.

79

MEMBERS OF THE GENERAL ASSEMBLY—CONTINUED.

NAME	P. O. ADDRESS	HOME COUNTY	SESSIONS
Howell, John.....	Glasgow.....	Jefferson.....	S 1Ex-2-3
Howland, Elisha A.....	Otisville.....	Franklin.....	S 14
Howland, Elisha A.....	Belmond.....	Wright.....	S 15
Hoyt, Edwin H.....	Lamont.....	Buchanan.....	S 33-34
Hubbard, Elbert H.....	Sioux City.....	Woodbury.....	R 19 S 28-29
Hubbell, Levi M.....	Wash. Prairie.....	Winneshiek.....	R 18-19
Hudnutt, Joseph O.....	Leroy.....	Bremer.....	R 9-9Ex
Huff, Henry L.....	Eldora.....	Hardin.....	R 13
Huff, Herbert A.....	Eldora.....	Hardin.....	R 34-35
Huffaker, Henry H.....	Silver City.....	Mills.....	R 33
Hufschmidt, Robert.....	Lansing.....	Allamakee.....	R 20
Huggins, Alex Z.....	Mount Ayr.....	Ringgold.....	R 11
Hughes, John, Jr.....	Williamsburg.....	Iowa.....	R 27-28-29 S 30-31-32-32Ex
Hughes, Thomas.....	Iowa City.....	Johnson.....	S 1-1Ex
Hull, Andrew Y.....	Lafayette.....	Polk.....	S 4
Hull, Justin N.....	Lake Mills.....	Winnebago.....	R 13
Hume, Thomas H.....	St. Ansgar.....	Mitchell.....	R 30-31-32-32Ex
Humeston, Alva.....	Humeston.....	Wayne.....	R 15
Humphrey, Wm. T. R.....	Clarion.....	Wright.....	R 20
Huner, Jacob.....	Lee.....	S 1-1Ex
Hunt, Benjamin T.....	Elkader.....	Clayton.....	S 10-11
Hunt, Cephas B.....	Greenfield.....	Adair.....	S 19-20
Hunt, Charles W.....	Logan.....	Harrison.....	R 34-35
Hunt, Daniel.....	Avoca.....	Pottawattamie.....	R 16
Hunt, David.....	New Providence.....	Hardin.....	R 8
Hunt, William B.....	Burlington.....	Des Moines.....	R 26-26Ex-27
Hunter, Fred H.....	Ankeny.....	Polk.....	R 33
Hunter, I. S.....	Schaller.....	Sac.....	R 22
Hunter, John D.....	Webster City.....	Hamilton.....	R 12-13
Hunter, Robert.....	Sioux City.....	Woodbury.....	S 33-34
Huntley, Clark W.....	Chariton.....	Lucas.....	R 34-35
Huntley, L. S.....	Chariton.....	Lucas.....	R 26-26Ex
Hurley, James S.....	Wapello.....	Louisa.....	S 9-9Ex-10-13-14
Hurn, D. W.....	Clear Lake.....	Cerro Gordo.....	R 28-29
Hurst, Alfred.....	Maquoketa.....	Jackson.....	S 24-25-26-26Ex-27
Hurst, Dennis A.....	Bloomfield.....	Davis.....	R 10
Huskins, John P.....	Washington.....	Washington.....	R 20
Hutchins, Clayton B.....	Algona.....	Kossuth.....	R 34-35
Hutchinson, Joseph G.....	Ottumwa.....	Wapello.....	R 18 S 19-20-21-22
Hutchinson, Robert M.....	R 4
Hutchinson, Sam'l F.....	Lake City.....	Calhoun.....	R 18
Hyde, Andrew.....	Pleasant Valley.....	Scott.....	R 5-6Ex
Ide, George A.....	Creston.....	Union.....	R 33
Inman, Loren W.....	Marble Rock.....	Floyd.....	R 32-32Ex-33
Inskeep, Phineas.....	R 6
Ireland, Alexander B.....	Camanche.....	Clinton.....	S 13-14
Irish, John P.....	Iowa City.....	Johnson.....	R 12-13-14
Irwin, John N.....	Keokuk.....	Lee.....	R 16-19
Irwin, Samuel.....	New Virginia.....	Warren.....	R 16
Israel, Joseph A.....	Ashland.....	Wapello.....	R 17
Jackson, A. E.....	Tama.....	Tama.....	R 26-26Ex-27
Jackson, Calvin J.....	Danville.....	Des Moines.....	R 9-9Ex
Jackson, Daniel S.....	Pottawattamie.....	R 5-5Ex
Jackson, John H.....	Sioux City.....	Woodbury.....	S 30-31-32-32Ex
Jackson, T. Walter.....	R 7
Jacobs, John W.....	Lake City.....	Calhoun.....	R 33-34-35

MEMBERS OF THE GENERAL ASSEMBLY—CONTINUED.

NAME	P. O. ADDRESS	HOME COUNTY	SESSIONS
Jacobs, William.....	Lancaster.....	Keokuk.....	R 2-3
Jacobson, Abraham....	Decorah.....	Winneshiek.....	R 30-31
†Jacobson, Ole H.....	Kimballton.....	Audubon.....	R 34-35
Jaeger, Louis M.....	Burlington.....	Des Moines.....	R 27-28-29
*Jamieson, William D..	Shenandoah.....	Page.....	S 32-32Ex-33
Jamison, George.....	Wapello.....	Louisa.....	R 17
Jamison, James E.....	Burlington.....	Des Moines.....	R 35
Jamison, James H.....	Osceola.....	Clarke.....	S 24-25-30-31-32-32Ex
January, Huston.....	Bedford.....	Taylor.....	R 15
Jay, Austin.....	Moravia.....	Monroe.....	R 24-25
Jay, Evan.....	Mt. Pleasant.....	Henry.....	S 1-1Ex-2
Jay, John T.....	Manning.....	Carroll.....	R 26-26Ex-27
Jaqua, Gamaliel.....	Traer.....	Tama.....	R 16-17
Jeffries, Salem.....	Newton.....	Jasper.....	R 10
Jenkins, Jeremiah.....	Maquoketa.....	Jackson.....	S 6-7
Jenks, John H.....	Avoca.....	Pottawattamie.....	R 28-29
Jennings, Benjamin....	Columbus City.....	Louisa.....	R 15
Jennings, John D.....	Dubuque.....	Dubuque.....	R 8-8Ex S 9-9Ex-10
Jennings, John H.....	Boone.....	Boone.....	R 18
Jensen, Walter P.....	Pocahontas.....	Pocahontas.....	R 35
Jepson, C. N.....	Sioux City.....	Woodbury.....	R 30-31
Jessup, Elias.....	New Providence.....	Hardin.....	S 15-16
Jessup, Levi.....	Henry.....	R 4
Jester, Joshua.....	Paton.....	Greene.....	R 24-25
Jewell, Andrew J.....	Oskaloosa.....	Mahaska.....	R 23
Jewell, Jacob.....	Decorah.....	Winneshiek.....	R 23-24
Jewell, Philo M.....	Decorah.....	Winneshiek.....	R 32-32Ex-33 S 34-35
Jewett, Charles F.....	Polo Station.....	Worth.....	R 23 S 24-25
Johns, Thomas E.....	Keswick.....	Keokuk.....	R 19
Johnson, Benjamin W..	Marshalltown.....	Marshall.....	R 12
Johnson, Calvin R.....	Hopeville.....	Clarke.....	R 10
Johnson, EH.....	Cherokee.....	Cherokee.....	R 12
Johnson, Emmons.....	Waverly.....	Bremer.....	S 13
Johnson, E. Smyth.....	Belle Plaine.....	Benton.....	R 16-17
Johnson, Gilman L.....	Maquoketa.....	Jackson.....	R 19 S 20-21
Johnson, Hadley D.....	Council Bluffs.....	Pottawattamie.....	S 4
Johnson, John A.....	Wapello.....	S 7-8-8Ex
Johnson, John C.....	Richland.....	Keokuk.....	S 12
Johnson, J. Kelley.....	Oskaloosa.....	Mahaska.....	S 18-19
Johnson, J. M.....	Sumner.....	Bremer.....	R 23-24
Johnson, John V.....	Red Oak.....	Montgomery.....	R 20
Johnson, Jonas P.....	Gowrie.....	Webster.....	R 26-26Ex
Johnson, Karl J.....	Osage.....	Mitchell.....	R 33-34
Johnson, Martin N.....	Decorah.....	Winneshiek.....	R 16 S 17-18
Johnson, Rolla.....	R 5-5Ex
Johnson, W. S.....	R 7
Johnston, Andrew.....	Mt. Ayr.....	Ringgold.....	R 14-15
Johnston, C. F.....	Sheffield.....	Franklin.....	R 26-26Ex-27
Johnston, Thomas W.....	Dubuque.....	Dubuque.....	R 15-16-23
Jolly, Lafayette.....	Pleasantville.....	Marion.....	R 22
Jones, Alvin.....	Malcom.....	Poweshiek.....	R 24-25
Jones, C. B.....	Warren.....	R 6
Jones, Frank F.....	Villisca.....	Montgomery.....	R 30-31-32-32Ex S 35

†Seat in Thirty-fifth General Assembly contested by M. F. Foley, contest decided in favor of incumbent.

*Resigned March 3, 1909, to take seat in Congress; vacancy was not filled.

MEMBERS OF THE GENERAL ASSEMBLY—CONTINUED.

NAME	P. O. ADDRESS	HOME COUNTY	SESSIONS
Jones, Fred W.	Spirit Lake	Dickinson	R 35
Jones, George W.	Des Moines	Polk	R 13
Jones, Julius M.	Webster City	Hamilton	R 20
Jones, Leroy G.	Ft. Madison	Lee	R 33
Jones, Samuel W.	Oskaloosa	Mahaska	R 22
Jones, Thomas D.	Winterset	Madison	R 3-8Ex
Jones, William G.	Oskaloosa	Mahaska	R 28-29 S 30-31-32-32Ex
Jones, W. F.	Denova	Henry	R 27
Jordan, James C.	Des Moines	Polk	S 5-5Ex-6 R 18
Jordan, Miles		Marion	R 6
Jordan, Moses C.	Central City	Linn	R 16
Jordan, Samuel	Moulton	Appanoose	R 15-20
Joy, William L.	Sioux City	Woodbury	R 10-11
Junkin, Joseph M.	Red Oak	Montgomery	S 26-26Ex-27-28-29
Kaier, Martin E.	Sherriels Mt.	Dubuque	R 14
Kamrar, John L.	Webster City	Hamilton	S 19-20
Kane, Allen J.	Dubuque	Dubuque	R 35
Kasa, J. O.	Wallingford	Emmet	R 24
Kasson, John A.	Des Moines	Polk	R 12-13-14
Kauffman, Jacob	Mt. Pleasant	Henry	R 16-17
Keables, Benjamin F.	Pella	Marion	R 13-14
Keagy, H. R.	Epworth	Dubuque	R 29
Keatley, J. H.	Council Bluffs	Pottawattamie	R 21
Keck, Joseph A.	Utica	Van Buren	R 28
Kegler, A. G.	Bellevue	Jackson	S 22-23
Keller, Isaac	Mt. Ayr	Ringgold	S 12-13-18-19
Kelley, John H.	Altoona	Polk	R 32-32Ex
Kelley, William	Leon	Decatur	R 19
Kellogg, George A.	Missouri Valley	Harrison	R 32-32Ex-33
Kellogg, Racine D.	Garden Grove	Decatur	R 8-8Ex-9-9Ex
Kelly, Charles	LeClaire	Scott	R 12
Kelly, Henry	Osage	Mitchell	R 15
Kelly, M. J.	Williamsburg	Iowa	S 22-23-24-25
Kelly, T. L.	Brayton	Audubon	R 27
Kelsey, William		Fremont	R 6
Kelso, Joseph, Jr.	Bellevue	Jackson	R 35
Kendall, Albert W.	Delmar	Clinton	R 32-32Ex-33
Kendall, Nathan E.	Albia	Monroe	R 28-29-30-31-32-32Ex
Kennan, John C.	Vinton	Benton	R 22
Kennedy, Charles A.	Montrose	Lee	R 30-31
Kennedy, Charles A.	Ida Grove	Ida	R 20
Kent, James M.	Onion Grove	Cedar	S 8-8Ex-9-9Ex
Kent, John B.	Rolfe	Pocahontas	R 28
Kent, Josiah		Lee	R 1Ex
Kent, William G.	Ft. Madison	Lee	R 21 S 22-23-24
Kephart, Ezekiel B.	Western	Linn	S 14-15
Kern, John	Norwalk	Warren	S 9-9Ex
Kerr, Daniel	Grundy Center	Grundy	R 20
Kerr, William G.	Grundy Center	Grundy	R 28-29
Ketcham, James P.	Marengo	Iowa	R 13 S 14
Kilburn, Galen F.	Fantanelle	Adair	R 12
Kilburn, L. M.	Fantanelle	Adair	S 25-26-26Ex-27
Killen, John	Monona	Clayton	R 20-21
Kimball, Aaron	Cresco	Howard	S 17-18
Kimball, Thomas	Lamoille	Marshall	R 28

MEMBERS OF THE GENERAL ASSEMBLY—CONTINUED.

NAME	P. O. ADDRESS	HOME COUNTY	SESSIONS
Kimmel, William C.	Sheldon	O'Brien	S 30-31-32-32Ex
Kinert, David		Jones	R 5-5Ex
King, John H.	Hampton	Franklin	R 17-18
King, Nelson		Keokuk	R 1-1Ex
King, Stephen	Whitesboro	Harrison	R 10
King, William B.	Spring Creek	Tama	S 10-11
Kingland, Thomas A.	Lake Mills	Winnebago	R 35
Kinne, George	Curlew	Palo Alto	S 30-31-32-32Ex
Kinne, Samuel H.	Lansing	Allamakee	S 14-15-16-17
Kinsey, Lewis		Louisa	R 5Ex
*Kinsman, John N.	Newton	Jasper	R 1-1Ex
Kirkpatrick, Andrew J.			R 6
Kirkwood, J. E.	Missouri Valley	Harrison	R 28
Kirkwood, Samuel J.	Iowa City	Johnson	S 6-7
Klay, Gerrit	Orange City	Sioux	R 33-34-35
Klemme, William H.	Ridgeway	Winneshiek	R 25-26-26Ex-27
Kline, Fred W.	Dodgeville	Des Moines	R 22
Kline, W. W.	South English	Keokuk	R 21
Kling, H. B.	Woodbine	Harrison	R 29-30-31
Knapp, Thomas B.	Iowa Falls	Hardin	R 11-12
Knight, William J.	Dubuque	Dubuque	R 18 S 21-22
Knoll, Frederick M.	Sageville	Dubuque	R 9-9Ex-17-23 S 10-11-12-13
Knox, Peter	Eddyville	Wapello	R 10-11
Kolthoff, John H.	Dresden	Chickasaw	R 29
Koontz, George W.	Iowa City	Johnson	R 28-29-30-31-32-32Ex-33-34-35
Kopp, John M.	Dodgeville	Des Moines	R 17
Koto, Paul O.	Forest City	Winnebago	R 28
Krebill, Frederick H.	Donnellson	Lee	R 34
Kreiger, J. W.	New Hampton	Chickasaw	R 27
Kuhlemeier, Aug. H.	Burlington	Des Moines	R 19
Kuhn, Jacob	Anita	Cass	R 20
Kull, Hermann	Cresco	Howard	R 32-32Ex-33-34
Kulp, David E.	West Bend	Palo Alto	R 34-35
Kurtz, John E.		Linn	R 6
Kyte, F. M.	Osceola	Clarke	R 23
Lacey, John F.	Oskaloosa	Mahaska	R 13
Ladd, W. G.	Clarksville	Butler	R 26-26Ex-27
La Force, D. A.	Ottumwa	Wapello	R 21
Laird, F. M.	Tabor	Fremont	R 30-31
Lake, Jed	Independence	Buchanan	R 9-9Ex
Lake, William	Clinton	Clinton	R 18
Lakin, William B.	Fayette	Fayette	R 9-9Ex S 11
Lambert, Leroy	Redfield	Dallas	R 7-8-8Ex-12
Lambert, Samuel S.	Lime Springs	Howard	R 18-19
Lambert, Thomas	Sabula	Jackson	R 26-26Ex-27 S 28-29-30-31-32-32Ex
Lamkin, C. B.	Inwood	Lyon	R 30
Lamme, William	Burlington	Des Moines	R 15
Landes, John F.	Hopeville	Clarke	R 11
Lane, B. B.	Maxwell	Polk	R 23-24
Lane, James T.	Davenport	Scott	R 9-9Ex

*Unseated January 21, 1848, having removed from Jasper county.

†Dubuque, in Ninth, Ninth Extra, Tenth, Eleventh, Twelfth and Thirteenth General Assemblies.

‡Wiscotta, in Seventh, Eighth and Eighth Extra General Assemblies.

MEMBERS OF THE GENERAL ASSEMBLY—CONTINUED.

NAME	P. O. ADDRESS	HOME COUNTY	SESSIONS
Lane, Lorenzo D.....	Hampton.....	Franklin.....	R 16
Laney, W. J.....	Decatur City.....	Decatur.....	R 7
Langan, Hugh.....	West Side.....	Crawford.....	R 29
Langan, Raymond C.....	Clinton.....	Clinton.....	R 29-30-31
Langton, James A.....	Dubuque.....	R 2
Larimer, Andrew M.....	Le Claire.....	Scott.....	S 11-12
Larimer, A. V.....	Council Bluffs.....	Pottawattamie.....	R 6
Larrabee, Frederic.....	Ft. Dodge.....	Webster.....	S 33-34-35
Larrabee, William.....	Clermont.....	Fayette.....	S 12-13-14-15-16-17-18-19-20
Larrabee, William, Jr.....	Clermont.....	Fayette.....	R 29-33-34-35
Larson, Nels.....	Hesper.....	Winneshiek.....	R 21-22
Latham, James W.....	Keosauqua.....	Van Buren.....	R 10
Lathrop, George W.....	Oxford Mills.....	Jones.....	R 16-21
Lathrop, Willis A.....	Butler Center.....	Butler.....	R 10
Lattner, Wendell.....	Lattnerville.....	Dubuque.....	R 15
Laub, Henry C.....	Denison.....	Crawford.....	R 18
Lauder, J. W.....	Afton.....	Union.....	R 25-26-26Ex
Lavender, J. F.....	Rockwell City.....	Calhoun.....	R 26-26Ex-27
Law, John.....	Forest City.....	Winnebago.....	R 23
Lawrence, Albert H.....	LeMars.....	Plymouth.....	S 17-18
Lawrence, J. S.....	Sioux City.....	Woodbury.....	S 22-23
Leach, Elmer F.....	Mt. Pleasant.....	Henry.....	R 34
Leach, William B.....	Cedar Rapids.....	Linn.....	R 12
Leahy, Michael A.....	Hampton.....	Franklin.....	R 14-15
Leake, Joseph B.....	Davenport.....	Scott.....	R 8Ex S 9-9Ex-11
Leavitt, John H.....	Waterloo.....	Black Hawk.....	S 14
Lee, Daniel S.....	Independence.....	Buchanan.....	R 13
Lee, John M.....	Lacona.....	Warren.....	R 14
Lee, Nelson J.....	Estherville.....	Emmet.....	R 32-32-Ex-33
Leech, Andrew.....	R 1-1Ex
Leech, Louis J.....	West Branch.....	Cedar.....	R 29-30-31
Leffingwell, Charles E.....	Wheatland.....	Clinton.....	R 12
Leffingwell, Douglas.....	McGregor.....	Clayton.....	R 11
Leffingwell, Wm. E.....	*Lyons.....	Clinton.....	R 1-1Ex S 3-4
Legel, John G.....	Charles City.....	Floyd.....	S 34 35
Lehfeldt, Rudolph.....	Denison.....	Crawford.....	S 25-26-26Ex
LeLacheur, John W.....	Plum Springs.....	Delaware.....	R 8-8Ex
Lemert, Edward L.....	Albion.....	Marshall.....	R 19
Lenocker, Alfred A.....	Oakland.....	Pottawattamie.....	R 34-35
Le Roy, Millard F.....	Manchester.....	Delaware.....	R 35
Lessenger, Jacob H.....	West Point.....	Lee.....	R 17
Letovsky, J. M. Barta.....	Iowa City.....	Johnson.....	R 23
Letts, Hilton M.....	Columbus Jct.....	Louisa.....	R 27-28
Lewellen, Phillip W.....	Clarinda.....	Page.....	S 17-18
Lewis, Abner.....	Maynard.....	Fayette.....	R 18
Lewis, Lester W.....	Seymour.....	Wayne.....	R 22-23 S 24-25
Lewis, Lester W.....	Clarinda.....	Page.....	S 29-30-31
Lewis, Warner.....	Dubuque.....	Dubuque.....	S 3-4
Lewis, William B.....	Brighton.....	Washington.....	R 6 S 8-8Ex-9-9Ex
Lewis, W. R.....	Montezuma.....	Poweshiek.....	S 27-28
Lewis, Winfield S.....	Malvern.....	Mills.....	R 18-19
Limbock, A.....	Dyersville.....	Dubuque.....	R 22
Linderman, Charles.....	Clarinda.....	Page.....	R 11-24-25
Lindley, Elwood.....	Redfield.....	Dallas.....	R 10
Lindsay, Samuel B.....	Summerset.....	Warren.....	R 10

*Dewitt, in Third and Fourth General Assemblies.

MEMBERS OF THE GENERAL ASSEMBLY—CONTINUED.

NAME	P. O. ADDRESS	HOME COUNTY	SESSIONS
Linehan, John J.	Dubuque.	Dubuque.	R 20-21
Linn, Oliver H. P.	Letts.	Louisa.	R 20
Linnan, Charles F.	Fonda.	Pocahontas.	R 34
Lister, George W.	Sibley.	Osceola.	S 28-29
Lister, John.	Conrad.	Grundy.	R 30-31-32-32Ex
Littler, Nathan.	Richmond.	Washington.	R 10
Litzenberg, Wm. D.	Waubek.	Linn.	R 14-15
Livingston, Philip.	Molingona.	Boone.	R 20
Lockin, J. C.	Aurelia.	Cherokee.	R 22
Lockwood, Barrett R.	Worthington.	Dubuque.	R 12
Lockwood, John C.		Louisa.	R 5
Logan, James W.	Fort Dodge.	Webster.	R 10
Logan, Thomas M. C.	Logan.	Harrison.	S 19-20
Lommen, Anders O.	Decorah.	Winneshiek.	R 13
Long, Matthew.	Stellopolis.	Iowa.	S 12-13
Longueville, John B.	Rockdale.	Dubuque.	R 12
Loomis, A. M.	Wyoming.	Jones.	R 26-26Ex
Loomis, H. C.	Durant.	Cedar.	R 9-9Ex
Lorah, Samuel L.	Lewis.	Cass.	R 9-9Ex
Lothian, Daniel.		Linn.	R 6
Lothrop, J. S.	Sioux City.	Woodbury.	S 26-26Ex-27
Loughridge, William.	Oskaloosa.	Mahaska.	S 6-7
Louis, J. H.	Harlan.	Shelby.	R 24
Lounsberry, Harold C.	Marshalltown.	Marshall.	R 34-35
Love, James M.	Keokuk.	Lee.	S 4-5
Lovell, George W.	Monticello.	Jones.	S 15-16
Lowden, Peter M.	Charleston.	Lee.	R 11
Lowe, Enos.	Burlington.	Des Moines.	S 3
Lowe, Joseph.	Springfield.	Keokuk.	S 3-4
Lowrey, Jason H.	Pomeroy.	Calhoun.	R 30-31-32-32Ex
Lowrie, Charles W.	Keokuk.	Lee.	R 9-9Ex
Lowry, J. J.	Cresco.	Howard.	R 26-26Ex
Lowry, Robert.	Davenport.	Scott.	S 13-14
Lucas, Edward W.	Iowa City.	Johnson.	R 19-20
Lucas, George W.			S 4-5-5Ex
Lucas, William D.	Ames.	Story.	R 13
Luke, John W.	Hampton.	Franklin.	R 22-23
Lund, C. L.	Algona.	Kossuth.	R 23
Lund, Frank J.	Webster City.	Hamilton.	R 34-35
Lundt, J. F.	Berlin.	Tama.	R 30-31
Lundy, William.	Atalissa.	Muscatine.	R 7
Lyman, Henry B.	Dunlap.	Harrison.	R 17
Lyman, J. P.	Grinnell.	Poweshiek.	R 28-29
Lynch, Hugh B.	Millersburg.	Iowa.	R 8-8Ex
Lynch, William.	Kingston.	Des Moines.	R 16-19-20
Lynch, W. F. B.		Lee.	R 5Ex
Lyon, Alfred M.	Fort Des Moines.	Polk.	R 5-5Ex
Lyon, Orio H.	Rockford.	Floyd.	R 17-18
Lyons, D. A.	Cresco.	Howard.	S 27-28-29-30-31
Lyons, D. L.	Indianapolis.	Mahaska.	R 21
Lyons, Hugh R.	Winfield.	Henry.	R 10-15
Lyons, James A.	Guthrie Center.	Guthrie.	R 20-21
Lyons, William H.		Jefferson.	R 1-1Ex
McAchrn, Sam'l G.	Bloomfield.	Davis.	S 4-5-5Ex
McAchrn, W. H.	Bloomfield.	Davis.	R 26-26Ex
McAleer, James A.	Luxemburg.	Dubuque.	R 28
McAillister, Charles.	Spencer.	Clay.	R 17

MEMBERS OF THE GENERAL ASSEMBLY—CONTINUED.

NAME	P. O. ADDRESS	HOME COUNTY	SESSIONS
McAllister, John.....	*Cedar Rapids...	Linn.....	R 30-31-32-32Ex
McAllister, Wm. L.....	New Sharon.....	Mahaska.....	R 14
McArthur, John.....	R 4
McArthur, William C.....	Burlington.....	Des Moines.....	R 26-26Ex S 27-28
McCall, Samuel B.....	Boonesboro.....	Boone.....	R 5-5Ex-10
McCall, Thomas C.....	Nevada.....	Story.....	R 9-9Ex-19-20 S 24
McCann, James.....	Dubuque.....	Dubuque.....	R 24-25
McCarthy, C. G.....	Nevada.....	Story.....	R 23
McCarthy, D. F.....	St. Ansgar.....	Mitchell.....	R 21
McCarthy, Timothy F.....	Keota.....	Keokuk.....	R 20
McCartney, John.....	Vinton.....	Benton.....	R 16-17
McCleery, Samuel M.....	Washington.....	Washington.....	R 33-34
†McClelland, F.....	Cedar Rapids.....	Linn.....	R 26
McCloud, David G.....	Muscataine.....	Muscataine.....	R 15
McClure, Joseph S.....	Fairfax.....	Linn.....	R 14
McClure, W. H.....	Fontanelle.....	Adair.....	R 29
McClurkin, E. L.....	Morning Sun.....	Louisa.....	R 29-30-31
McCoid, Moses A.....	Fairfield.....	Jefferson.....	S 14-15-16-17
McColl, Anthony M.....	Woodward.....	Dallas.....	S 34-35
McCormack, John L.....	Knoxville.....	Marion.....	R 10 S 14-15-16-17
McCormick, William.....	Wapello.....	R 7
McCoun, Leonard T.....	Bedford.....	Taylor.....	R 12-13
McCoy, Benjamin.....	Oskaloosa.....	Mahaska.....	S 20-21-22-23
McCoy, David J.....	La Grange.....	Lucas.....	R 14
McCoy, George.....	S 6-7
McCrary, Abner H.....	Keosauqua.....	Van Buren.....	R 2-3 S 5-5Ex-6-9-9-Ex-10
McCrary, George W.....	Keokuk.....	Lee.....	R 7 S 9-9Ex-10
McCreary, Wm. M.....	Centerville.....	Appanoose.....	R 30-31
McCrory, Samuel H.....	Johnson.....	R 5-5Ex
McCulloch, Exum S.....	Primrose.....	Lee.....	R 3-8-8Ex S 5-5Ex-6-13-14
McCulloch, George.....	Humeston.....	Wayne.....	R 19-30-31 S 33-34
McCulloch, Thomas.....	Abingdon.....	Jefferson.....	R 3
McCulloch, William H.....	Newburg.....	Jasper.....	R 20
McCullough, Benjamin.....	Canton.....	Jackson.....	R 8-8Ex
McCullough, Michael F.....	Dubuque R. R. 4.....	Dubuque.....	R 34-35
McCullough, John T.....	Fairfield.....	Jefferson.....	R 11
McCully, Henry M.....	Pella.....	Marion.....	R 19-27
McCune, Charles W.....	Solon.....	Johnson.....	R 16
McCurdy, Timothy E.....	Hazleton.....	Buchanan.....	R 27-28
McDaid, D. J.....	Sac City.....	Sac.....	R 18-20
McDermid, Peter.....	Fontanelle.....	Adair.....	R 23
McDole, Albert E.....	Sabula.....	Jackson.....	R 30-31
McDonald, Edward.....	Coon Rapids.....	Carroll.....	R 32-32Ex-33
McDonald, M.....	Bayard.....	Guthrie.....	R 26-26Ex
McDonald, Michael.....	Dodge.....	Guthrie.....	R 19
McDonough, John.....	Woodburn.....	Clarke.....	S 20-21
McDow, R. H.....	Van Buren.....	R 6
McDowell, J. P.....	Foote.....	Iowa.....	R 26-26Ex
McElderry, Samuel W.....	Afton.....	Union.....	R 16
McElrath, William W.....	Moville.....	Woodbury.....	R 30-31-32-32Ex
McFarland, Cave J.....	Lee.....	R 2
McFarland, Samuel.....	Henry.....	R 5-5Ex-6
McFarland, W. M.....	Estherville.....	Emmet.....	R 22-23

*Palo, in Thirtieth General Assembly.

†Died February 13, 1896; succeeded by David Brant.

MEMBERS OF THE GENERAL ASSEMBLY—CONTINUED.

NAME	P. O. ADDRESS	HOME COUNTY	SESSIONS
McGavern, J. K.	Missouri Valley	Harrison	R 13-23
McGinn, F. P.	Clinton	Clinton	R 27-28
McGlothlen, Thos. D.	Eddyville	Wapello	R 9-9Ex
McGonigle, C. L.		Dubuque	R 25
McGregor, Gregor	McGregor	Clayton	R 18-19
McGrew, W.			R 7
McHose, James B.	Boone	Boone	R 35
McHugh, John	Lawler	Chickasaw	R 16
McIntire, Alpheus		Hardin	R 8Ex
McIntire, W. A.	Ottumwa	Wapello	S 27-28
McIntyre, James S.	Clarinda	Page	S 14-15
McJunkin, J. F.	Washington	Washington	S 10-11
McKay, James D.		Winneshiek	R 5-5Ex
McKean, John	Anamosa	Jones	R 11-12 S 13-14
McKinney, Archibald		Henry	S 4
McKlveen, J. A.	Chariton	Lucas	S 32-32Ex
McKnight, Edward	Dakota	Humboldt	R 10
McLaughlin, Alva	Van Buren	Jackson	R 11
McLennan, William	Dubuque	Dubuque	R 9-9Ex
McLucas, John	Redfield	Dallas	R 15
McMakin, Joseph J.	Middletown	Des Moines	R 10
McMannaman, J. W.		Van Buren	R 2
McManus, Edward P.	Keokuk	Lee	S 32-32Ex-33-34-35
McManus, James		Scott	R 1-1Ex
McManus, Parker W.	Davenport	Scott	R 19
McMillan, Thomas	Knoxville	Marion	S 10-11-12
McNeeley, George	Russell	Lucas	R 24-25
McNeill, Stanfield P.	Garden Grove	Decatur	R 15-16
McNie, Malcolm F.	Vinton	Benton	R 29-30-31
McNulty, Francis	Sioux City	Woodbury	R 26-26Ex
McNutt, Samuel	Muscatine	Muscatine	R 10-11-12 S 13-14
McPherrin, Anderson		Van Buren	R 1-1Ex-4
McPherson, A. L.	Maxwell	Adair	R 11
McPherson, M. L.	Winterset	Madison	S 6-7-8-8Ex-9-9Ex
McQuinn, B. M.	Norway	Benton	R 25-26-26Ex
McQuinn, James	Linn Woods	Benton	R 8-8Ex-9-9Ex
McVay, Josiah D.	Lake City	Calhoun	R 20 S 22-23
McVicker, Ira D.	Eagle Grove	Wright	R 35
M aben, O. K.	Forest City	Hancock	R 30-31-32-32Ex
Mack, Edgar E.	Storm Lake	Buena Vista	S 23-24
Mack, J. H.	Macksburg	Madison	R 22-23
Mackey, Cyrus H.	Sigourney	Keokuk	R 18
Macomber, K. W.	Grove City	Cass	R 8-8Ex
Macy, Elwood	Springdale	Cedar	R 17
Madden, John	Lenox	Taylor	R 16
Madden, K. R.	Bridgewater	Adair	R 27
Madden, William G.	Greenwood	Polk	R 15-16
Madson, Gregg A.	Ottumwa	Wapello	R 16 S 17-18
Magill, Samuel G.	Lyons	Clinton	R 10
Maginnis, William A.	Bellevue	Jackson	S 16-17
Mahn, John	Muscatine	Muscatine	R 13
Mahoney, Dennis A.	Andrew	Jackson	R 2
Mahoney, Dennis A.	Dubuque	Dubuque	R 7
Mahoney, John W.	Forest City	Winnebago	R 22
Major, Andrew	Ottumwa	Wapello	R 3
Malin, William G.	Tama City	Tama	R 15

MEMBERS OF THE GENERAL ASSEMBLY—CONTINUED.

NAME	P. O. ADDRESS	HOME COUNTY	SESSIONS
Mallory, Smith H.	Charlton	Lucas	R 17
Malloy, Francis E.	Dubuque	Dubuque	S 27
Malmberg, Edward P.	Newton	Jasper	S 34-35
Manahan, F. B.	Le Mars	Plymouth	R 26-26Ex
Manderchied, John	Cottonville	Jackson	R 20-21
Mangold, F.	Dubuque	Dubuque	R 8-8Ex
Mann, Asahel	Hamburg	Fremont	R 32-32Ex
Mann, Joseph		Jones	S 7-8
Manning, Ell	Charlton	Lucas	R 30
Manning, Hiram C.	Burr Oak	Winneshiek	R 17
Manning, Milo A.	Ames	Story	R 35
Manning, Orlando H.	Carroll City	Carroll	R 16-17
Mardis, Alexander	Corydon	Wayne	S 28-29
Maris, George J.	Guthrie Center	Guthrie	R 16
Marks, Constant R.	Sioux City	Woodbury	R 13
Marshall, Chapman A.	Nashua	Chickasaw	S 19-20
Marshall, Sabert T.	Keokuk	Lee	R 28-29
Marshman, William M.	Hartford	Warren	S 11
Marston, Charles L.	Mason City	Cerro Gordo	R 32-32Ex-33
Marti, Christopher	Long Grove	Scott	R 23-24-26-26Ex
Martin, Henry M.	Marango	Iowa	R 9-9Ex
Martin, Robert J.	Hancock	Pottawattamie	R 30-31
Martin, William B.	Greenfield	Adair	R 25-26-26Ex
Martin, W. C.	Mineral Ridge	Boone	R 11
Martindale, John H.	Murray	Clarke	R 18
Mason, John B.	Fort Madison	Lee	R 32-32Ex
Matson, Sylvester G.		Jones	R 1-1Ex
Mattes, Joseph	Odebolt	Sac	R 29-30-31 S 32-32Ex 33-34-35
Matthews, Julius J.	Lyons	Clinton	S 5-5Ex-6
Matthies, Charles L.	Burlington	Des Moines	S 12
Mattoon, L. B.	Elgin	Fayette	S 22-23-24-25
Maxwell, George M.	Iowa Center	Story	R 10-11 S 14-15
Maxwell, John S.	Maquoketa	Clinton	R 9-9Ex
Maxwell, Thomas L.	Corning	Adams	R 19
Maxwell, William	Stuart	Guthrie	R 14
Maynard, John K. L.	Janesville	Bremer	R 17
Mayne, S.	Bancroft	Kossuth	R 26-26Ex
Maytag, Fred L.	Newton	Jasper	S 29-30-31-32-32Ex-33
Meachem, Edmund		Jefferson	R 5
Means, William C.			R 4
Mechem, Edmund	Attica	Marion	R 12
Meek, Robert		Van Buren	R 5-5Ex
Meissner, Ferdinand	Primrose	Lee	R 10
Mekell, Arthur M.	Fairfax	Linn	R 15
Mendenhall, David		Davis	R 6
Mentzel, Charles	Elkader	Clayton	R 16-20
Mercer, James	Fonda	Pocahontas	R 23-32-32Ex
Mercer, Thomas	Marietta	Marshall	R 9-9Ex
Meredith, Camden A.	Atlantic	Cass	R 31-32-32Ex-33
Meredith, David	Lynnville	Jasper	R 35
Merrell, Nathaniel A.	De Witt	Clinton	R 14-20-26 S 15-16- 17-18
Merriam, B. S.	Keokuk	Lee	R 10
Merriam, Frank F.	Hopkinton	Delaware	R 26-26Ex-27
Merrill, Joseph H.	Ottumwa	Wapello	S 14-15-16
Merrill, Philo G. C.	Palmyra	Warren	S 10

*Cambridge, in Fourteenth and Fifteenth General Assemblies.

MEMBERS OF THE GENERAL ASSEMBLY—CONTINUED.

NAME	P. O. ADDRESS	HOME COUNTY	SESSIONS
Merrill, Samuel.....	McGregor.....	Clayton.....	R 8-8Ex
Merritt, W. W.....	Red Oak Jct.....	Montgomery.....	R 13
Merten, William H.....	Earlville.....	Delaware.....	R 18-19
Meservey, A. F.....	Cherokee.....	Cherokee.....	S 22-23
Meservey, S. T.....	Fort Dodge.....	Webster.....	R 21-29
Meyer, John.....	Newton.....	Jasper.....	R 9-9Ex S 11-12-17-18
Mickelwait, James.....	Glenwood.....	Mills.....	R 15
Milburn, Isaac.....	Cedar Rapids.....	Linn.....	R 9-9Ex
Miles, Joseph D.....	Crawfordsville.....	Washington.....	R 12-13 S 14-15
Miles, Justin W.....	Miles.....	Jackson.....	R 17
Miles, Lewis.....	Corydon.....	Wayne.....	S 20-21
Miles, Lewis, Jr.....	Corydon.....	Wayne.....	R 13
Millard, Charles E.....	Warren.....	R 7
Millard, John L.....	Liberty.....	Clarke.....	R 8-8Ex-13
Millen, James H.....	Indianola.....	Warren.....	R 20
Miller, Charles W.....	Waverly.....	Bremer.....	R 32-32Ex-33-34-35.
Miller, Christian.....	Elgin.....	Fayette.....	R 27-28
Miller, Claudius B.....	Moravia.....	Appanoose.....	R 13-14
Miller, D. C.....	Newell.....	Buena Vista.....	R 26-26Ex-27
Miller, D. F., Sr.....	Keokuk.....	Lee.....	R 25
Miller, Edward G.....	Waterloo.....	Black Hawk.....	S 15-16
Miller, George R.....	Rossville.....	Allamakee.....	R 12
Miller, Henry C.....	Fort Madison.....	Lee.....	R 20
Miller, James N.....	Sac City.....	Sac.....	R 15
Miller, John H.....	Palmyra.....	Warren.....	R 26-26Ex-27
Miller, Joshua.....	Centerville.....	Appanoose.....	S 16-17
Miller, Michael.....	Carroll.....	Carroll.....	R 20
Miller, Simon.....	Dubuque.....	Dubuque.....	R 32-32Ex-33-34
Miller, Thos. B.....	Stanwood.....	Cedar.....	R 27-28
Miller, Wireman.....	Marcus.....	Cherokee.....	R 24-25-26-26Ex
Milliman, J. C.....	Logan.....	Harrison.....	R 25
Milliser, Barnett.....	Davis.....	R 6-7
Mills, Azor R.....	New Jefferson.....	Greene.....	R 11
Mills, J. A.....	Muscatine.....	R 6
Mills, Oliver.....	Lewis.....	Cass.....	R 14
Mills, R. S.....	Richland.....	Keokuk.....	R 10
Mills, William.....	Dubuque.....	Dubuque.....	R 13
Mills, William D.....	Marshalltown.....	Marshall.....	R 16 S 22-23
Millsap, T.....	Jackson.....	R 7
Milton, Floyd L.....	Stanwood.....	Cedar.....	R 34-35
Miracle, John D.....	Denison.....	Crawford.....	R 13
Mitchell, Ernest R.....	Ottumwa.....	Wapello.....	R 35
Mitchell, George L.....	Maquoketa.....	Jackson.....	R 22
Mitchell, H. B.....	Fairfield.....	Jefferson.....	R 4-21
Mitchell, Isaac J.....	Boonsboro.....	Boone.....	S 12-13
Mitchell, James L.....	Sidney.....	Fremont.....	R 9-9Ex
Mitchell, John.....	Des Moines.....	Polk.....	R 9-9Ex
Mitchell, Jonathan C.....	Agency City.....	Wapello.....	R 8-8Ex
Mitchell, Lewis A.....	Vinton.....	Benton.....	R 23
Mitchell, Pierce.....	Maquoketa.....	Jackson.....	R 15 S 18-19
Mitchell, Thomas.....	Mitchellville.....	Polk.....	R 7 S 15-16
Mitchell, W. O.....	Corning.....	Adams.....	R 24-25 S 26-26Ex-27
Moer, Samuel H.....	R 6
Moffit, Alexander.....	Mechanicsville.....	Cedar.....	R 16
Moffit, John T.....	Tipton.....	Cedar.....	S 28-29
Moir, William J.....	Eldora.....	Hardin.....	R 9-9Ex-10
Molsberry, F. M.....	Columbus Jct.....	Louisa.....	S 29-30-31
Moninger, Dennis M.....	Marietta.....	Marshall.....	R 15

MEMBERS OF THE GENERAL ASSEMBLY—CONTINUED.

NAME	P. O. ADDRESS	HOME COUNTY	SESSIONS
Monk, J. W.	George	Lyon	R 23
Monroe, Wesley S.	Bloomfield	Davis	R 15
Monroe, William		Appanoose	R 5-5Ex
Montague, George		Van Buren	R 1-1Ex
Montgomery, Edwin			R 4
Montgomery, J. K.	West Union	Fayette	R 21
Moon, Edwin G.	Ottumwa	Wapello	S 32-32Ex-33
Moore, Edward J.	Eldon	Wapello	R 33
Moore, Ernest R.	Cedar Rapids	Linn	R 32-32Ex-33-34
Moore, John	Forest Home	Poweshiek	R 15
Moore, John M.		Dubuque	R 5-5Ex-6
Moore, John W.	Olin	Jones	R 15
Moore, Napoleon B.	Clarinda	Page	S 12-13
Moore, R. H.	Traer	Tama	R 22
Moore, Samuel A.	Bloomfield	Davis	S 10-11 R 29
Moore, S. H.	Humeston	Wayne	R 24-25
Moore, S. L.	Boone	Boone	R 21
Moorman, T.		Jefferson	R 7
Mordan, William		Jackson	R 6
Mordhorst, Charles	Wheatland	Clinton	R 29
Morehead, Matthew	Wayne	Washington	R 8-8Ex
Morgan, Jacob C.	Council Bluffs	Pottawattamie	R 19
Morgan, Theron A.	Webster	Keokuk	R 7-11
Morgan, W. F.		Keokuk	R 5-5Ex
Morison, James	Traer	Tama	R 23-24
Morley, William R.	Brush Creek	Fayette	R 15
Morris, James F.	Ireton	Sioux	R 30-31-32-32Ex
Morris, John	Boyden	Sioux	R 25
Morris, Joseph	Liberty	Clarke	R 25
Morrison, J. D.	Reinbeck	Grundy	R 25-26-26Ex
Morrison, John	*Hedrick	Keokuk	R 12-13-14-26-26Ex
Morrow, W. W.	Afton	Union	R 23-24
Morse, George A.	Corning	Adams	R 16-17
Morse, John L.	Belmond	Wright	R 16
Morton, Edward F.		Appanoose	R 10
Morton, John T.	Mount Pleasant	Henry	R 1-1Ex S 3
Moser, Reuben A.	Lexington	Taylor	R 8-8Ex-9-9Ex
Mosnat, J. J.	Belle Plaine	Benton	S 23-24
Mott, D. C.	Audubon	Audubon	R 30-31
Mowrey, Welcome	Waltham	Tama	R 20
Mueller, Ernst	Davenport	Scott	R 15-16-17-18-19
Muhs, Henry	Campanche	Clinton	R 15
Mulkern, M. B.	Dubuque	Dubuque	S 13
Mullan, Charles W.	Waterloo	Black Hawk	S 27-28
Mullin, W.	Winfield	Henry	R 26-26Ex
Muncey, Isaac	Jesup	Buchanan	R 18-19
Munro, David R.	Keota	Washington	R 35
Munsell, Ephraim	Oskaloosa	Mahaska	R 10
Murdock, Samuel	Garnavillo	Clayton	R 13
Murphy, Jeremiah H.	Davenport	Scott	S 15-16
Murray, Benjamin F.	Winterset	Madison	R 12 S 13-14
Murray, W. B.	Davenport	Scott	R 25
Murtagh, Charles B.	Ringsted	Emmet	R 34
Myerly, J. G.	Estherville	Emmet	R 25
Myers, W. H. H.	Milford	Dickinson	R 28

*Butler in Twelfth, Thirteenth and Fourteenth General Assemblies.

MEMBERS OF THE GENERAL ASSEMBLY—CONTINUED.

NAME	P. O. ADDRESS	HOME COUNTY	SESSIONS
Nabstedt, Jacob	Davenport	Scott	R 27
Nachtwey, Theo.	Lansing	Allamakee	R 20-21
Nagle, Corydon M.	Alden	Hardin	R 18
Nagle, Lee	Milton	Van Buren	R 29
Neal, Jairus E.	Knoxville	Marion	R 5-5Ex S 6-7-8-8-Ex 9-9Ex
Neal, Samuel W.	Washington	Washington	S 34-35
Needham, John R.	Oskaloosa	Mahaska	S 4-5-5Ex-12
Neely, Thomas B.			R 5-5Ex
Negus, Charles	Fairfield	Jefferson	R 3
Nelson, Ole	Locust Lane	Winnebago	R 9-9Ex-10
Nelson, Oley	Slater	Story	R 21-22
Nemmers, N. B.	La Motte	Jackson	R 23-24
Newbold, Joshua G.	*Hillsboro	Henry	R 13-14-15-18
Newberry, Byron W.	Strawberry Point	Clayton	S 30-31-32-32Ex
Newberry, James	Strawberry Point	Clayton	R 12
Newcomb, Walter	Corning	Adams	R 35
Newell, Henry N.	Le Mars	Plymouth	R 33-34
Newell, Homer E.	McGregor	Clayton	S 12-13
Newsam, George		Lee	R 5-5Ex
Newton, Hosea N.	Keota	Keokuk	S 15-16
Nichol, John R.	New Sharon	Mahaska	R 17
Nichols, John D.	Vinton	Benton	S 17-18-19
Nichols, Jay I.	West Liberty	Muscatine	R 29-30-31 S 32-32Ex- 33
Nichols, Pliny	West Liberty	Muscatine	R 18 S 19-20
Nichols, Samuel D.	Panora	Guthrie	S 16-17-18-19
Nicolaus, Henry E.	Wilton Jct.	Muscatine	R 28
Nicoll, David	Ida Grove	Ida	R 22-25
Nielander, Henry	Lansing	Allamakee	S 18-19
Nietert, H. J.	Walker	Linn	R 25-26-26Ex-27
Nix, B. T.	Afton	Union	R 32-32Ex
Noble, C. E.		Jefferson	R 5-Ex
Noble, James M.		Delaware	R 6
Noble, Leander C.	West Union	Fayette	R 8-8Ex
Noble, Reuben	Garnaville	Clayton	R 5-5Ex
Noel, Cole	Adel	Dallas	R 13
Nolan, Thomas F.	Ballyclough	Dubuque	R 26-26Ex-27 S 28
Norris, Thomas C.	Perry	Dallas	R 16
Norris, Timothy O.	Troy	Davis	R 13
Norris, William H.	Manchester	Delaware	R 24
Norton, Samuel		Lee	R 2
Nowers, A. A.	Osceola	Clarke	R 27
Nugent, Jonathan J.	Nugent	Linn	R 20
Nye, Albert D.	Bedford	Taylor	S 35
Oakman, William C.	Uniontown	Delaware	R 22-23
O'Brien, D.	†Dubuque	Dubuque	R 10-11
O'Brien, Dennis	†Bernard	Dubuque	R 17-18-19
O'Brien, Michael			R 1-1Ex
O'Connor, Frank A.	New Hampton	Chickasaw	R 33-34
Odendahl, Robert	Carroll, R. R. 1	Carroll	R 34-35
O'Donnell, Fred	Dubuque	Dubuque	R 13-14-17
Offill, John F.	Prairie City	Jasper	R 30-31-32-32Ex
Oleson, O. M.	Fort Dodge	Webster	R 24-25

*Mount Pleasant, in Eighteenth General Assembly.

†Prairie Creek, in Eleventh General Assembly.

†Melleray, in Seventeenth and Eighteenth General Assemblies.

MEMBERS OF THE GENERAL ASSEMBLY—CONTINUED.

NAME	P. O. ADDRESS	HOME COUNTY	SESSIONS
Oliver, Addison.....	Onawa.....	Monona.....	R 10 S 11-12
Olmstead, P. P.....	Monona.....	Clayton.....	R 11
Olmstead, Samuel B.....			R 1-1Ex
Olson, H. L.....	Northwood.....	Worth.....	R 30-31
Olson, Olaf.....	Rock Rapids.....	Lyon.....	R 34
Ordway, George.....	Waterloo.....	Black Hawk.....	R 12
Orr, Jackson.....	Montana.....	Boone.....	R 13
Overfield, Elmer E.....	Elma.....	Howard.....	R 27-28
Overholtzer, Jacob A.....	Viola Center.....	Audubon.....	R 20-21
Owen, Abraham.....	North English.....	Iowa.....	R 22
P almer, B. R.....	Low Moor.....	Clinton.....	R 11
Palmer, David J.....	Washington.....	Washington.....	S 24-25-26-26Ex-27
Palmer, Joel L.....	Bear Grove.....	Guthrie.....	R 18
Palmer, John.....	Clarksville.....	Butler.....	R 16
Park, John.....		Jefferson.....	S 4-5-5Ex
Parker, George W.....	Spring Rock.....	Clinton.....	R 8-8Ex-9-9Ex-10
Parker, Horace G.....	Mason City.....	Cerro Gordo.....	S 19
Parker, John.....	Silver City.....	Mills.....	R 26-26Ex-27
Parker, John M.....	Marshalltown.....	Marshall.....	R 17-18
Parker, Leonard F.....	Grinnell.....	Poweshiek.....	R 12
Parkhurst, E. F.....	Sheldon.....	O'Brien.....	R 22
Parkinson, Benoni.....	Ainsworth.....	Washington.....	R 17
Parmelee, John W.....	Goldfield.....	Wright.....	R 15
Parrott, Matt.....	Waterloo.....	Black Hawk.....	S 21-22-23-24
Parshall, Lyman B.....	Canton.....	Jackson.....	S 33-34
Parsons, Galusha.....	Fort Dodge.....	Webster.....	R 13
Parvin, John A.....	Muscatine.....	Muscatine.....	R 3 S 10-11-12
Paschal, C. M.....	New Market.....	Taylor.....	R 22-23
Patrick, William A.....	Victor.....	Iowa.....	S 19
Pattee, David J.....	Perry.....	Dallas.....	R 20-21
Patterson, A. O.....		Muscatine.....	S 7-8
Patterson, David M.....	Sigourney.....	Keokuk.....	R 34
Patterson, Isaac.....	St. Ansgar.....	Mitchell.....	R 18
Patterson, James.....	Marengo.....	Iowa.....	R 24-25
Patterson, John.....	Burlington.....	Des Moines.....	S 17-18
Patterson, John G.....	Charles City.....	Floyd.....	S 10-11-12-13
Pattison, A. M.....	Minerva.....	Marshall.....	S 8-8Ex-9-9Ex
Pattison, I.....	Oelwein.....	Fayette.....	R 25
Patton, D. J.....	Hampton.....	Franklin.....	R 28-29
Paul, Clifford B.....	Anamosa.....	Jones.....	R 32-32Ex
Paul, George.....	Iowa City.....	Johnson.....	R 14-15-17
Paulk, Charles.....	Waukon.....	Allamakee.....	R 8-8Ex-10 S 11
Payne, Charles W.....	Swedesburg.....	Henry.....	R 18-19
Payne, Frank S.....	Centerville.....	Appanoose.....	R 28-29
Peake, Elijah.....	Onawa.....	Monona.....	R 17
Pearson, Abram.....	Washington.....	Washington.....	R 18-19
Pease, James B.....	Big Mound.....	Van Buren.....	S 15-16
Pease, J. B.....		Lee.....	R 6
Peck, Henry W.....	Decatur City.....	Decatur.....	R 12
Peet, Cornelius T.....	*Edgewood.....	Delaware.....	R 14-15
Peet, R. M.....	Springville.....	Jones.....	R 30-31
Peet, S. R.....	Yankee Sett'm't.....	Clayton.....	R 8-8Ex
Pendleton, Isaac.....	Sioux City.....	Woodbury.....	R 9-9Ex
Penick, J. A.....	Chariton.....	Lucas.....	R 27

†Wheatland, in Tenth General Assembly.

*Yankee Settlement, in Fourteenth General Assembly.

MEMBERS OF THE GENERAL ASSEMBLY—CONTINUED.

NAME	P. O. ADDRESS	HOME COUNTY	SESSIONS
Penn, Alphonso V.	Sidney	Fremont	R 33-34
Pennay, Alfred	Stacyville	Mitchell	R 24
Penny, John		Des Moines	R 2
Penny, John S.	Latty	Des Moines	R 21
Penrose, E. G.	Tama	Tama	S 25-26-26Ex-27-28
Perkins, Charles G.	Onawa City	Monona	R 14
Perkins, Eli C.	Delhi	Delaware	R 33-34 S 35
Perkins, George D.	Sioux City	Woodbury	S 15-16
Perkins, George W.	Farragut	Fremont	S 23-24
Perrin, William B.	Nashua	Chickasaw	R 17-18 S 25-26-26Ex-27-28
Perrott, E. G.	Perry	Dallas	R 26-26Ex-27
Perry, Adam	Western	Linn	R 12
Perry, T. B.	Albia	Monroe	S 24-25
Perry, Thomas J. R.		Des Moines	R 6
Perry, Thomas R.	Howard Center	Howard	R 10
Peterson, Charles F.	Clarion	Wright	S 32-32Ex-33
Peterson, Hans	Reinbeck	Grundy	R 21
Peterson, John D.	Anita	Cass	R 35
Phelps, Julian	Atlantic	Cass	S 25-26-26Ex
Phillips, Brannock	Unionville	Appanoose	R 12
Platt, H. C.	Tipton	Cedar	R 22
Picken, Mathew	Eddyville	Mahaska	R 20
Pickford, Arthur	Nora Springs	Cerro Gordo	R 34-35
Pickler, John A.	Muscatine	Muscatine	R 19
Pierce, Abial R.	*Lockridge	Jefferson	R 9-9Ex S 12-13
Pierce, H. L.	Linn Grove	Buena Vista	R 32-32Ex
Pierson, J. A.		Appanoose	R 7
Pignan, John H.		Muscatine	R 5-5Ex
Pipher, John	Griswold	Cass	R 29
Pitcher, Horatio	Aurelia	Cherokee	R 19
Platter, Cornelius C.	Red Oak	Montgomery	R 15-19
Poindexter, D. W.	West Mitchell	Mitchell	R 11
Polland, James	Bloomfield	Davis	S 9-9Ex
Porter, Claude R.	Centerville	Appanoose	R 26-26Ex-27 S 28-29
Porter, Josephus C.	Leon	Decatur	R 18
Porter, Joseph H.	Blue Grass	Scott	R 9-9Ex
Poston, Nimrod		Wapello	R 5-5Ex
Potter, A. M.	Waverly	Bremer	R 27
Potter, Edwin B.	Nevada	Story	S 9-9Ex
Potter, Enoch	Wapello	Louisa	R 10
Potter, John F.	Quimby	Cherokee	R 23
Potter, L. F.	Oakland	Pottawattamie	R 26-26Ex-27
Potter, Nathan	Anamosa	Jones	R 24
Powell, William F.	Indianola	Warren	R 19
Power, J. T. P.	Keokuk	Lee	R 26-26Ex-27
Power, Scott A.	Fairfield	Jefferson	R 35
Powers, P. H.	Powersville	Floyd	R 29-30-31
Powers, James B.	Cedar Falls	Black Hawk	S 11-12
Powers, Julius H.	New Hampton	Chickasaw	S 8-8Ex
Powers, Samuel B.	Kellogg	Jasper	R 23-27
Poyner, Alfred N.	Montour	Tama	S 19-20-21-22
Pratt, Henry O.	Charles City	Floyd	R 13-14
Prentis, P. L.	Delphos	Ringgold	R 26-26Ex-27-28
Prentiss, Royal		Louisa	R 7
Preston, Isaac M.	Marion	Linn	R 3 S 4-5-5Ex
Preston, N. B.		Monroe	R 3
Prevo, T. J.	Bloomfield	Davis	R 30

*Fairfield, in Thirteenth General Assembly.

MEMBERS OF THE GENERAL ASSEMBLY—CONTINUED.

NAME	P. O. ADDRESS	HOME COUNTY	SESSIONS
Price, Abraham C.	Keokuk.	R	6
Price, Calvin J.	West Point.	Lee	S 4 R 8
Price, Clint L.	Indianola.	Warren	R 32-32Ex
Price, Eliphalet.	Guttenberg.	Clayton	R 3
Price, Michael.	Muscatine.	Muscatine	R 8-8Ex9-9Ex
Price, Richard.	Winterset.	Madison	S 22-23
Pritchard, Charles D.	Upper Grove.	Hancock	R 10
Pritchard, J. S.	Belmond.	Wright	R 29-30-31
Pritchard, Reasin.	Muscatine.	R	5
Prizer, John W.	Brighton.	Washington	S 18-19
Proudfoot, Aaron V.	Indianola.	Warren	S 33-34
Proudfoot, Jacob.	Liberty.	Clarke	R 16
Prouty, Solomon F.	Pella.	Marion	R 18
Pusey, N. M.	Council Bluffs.	Pottawattamie	S 26-26Ex-27
Pusey, W. H. M.	Council Bluffs.	Pottawattamie	S 7-8
Putman, Abram H.		R	4
Putnam, G. M.	Carson.	Pottawattamie	R 26-26Ex-27-28
Quigley, Robert.	McGregor.	Clayton	S 33-34-35
Quinn, James.	Davenport.	Scott	R 8-8Ex
Quinn, John W.	Washington.	Washington	R 9-9Ex
Rae, George.	Dowville.	Crawford	R 16
Ramsay, Alfred A.	Albia.	Monroe	R 12-21
Ramsey, James C.	Agency City.	Wapello	R 4 S 5-5Ex-6
Ranck, Cyrus S.	Iowa City.	Johnson	R 20-21-25 S 26-26Ex-27
Rand, E. D.	Burlington.	Des Moines	R 6
Randolph, J. F.		Henry	R 7
Rankin, J. W.	Keokuk.	Lee	S 7-8
Rankin, Samuel E.	Washington.	Washington	R 7
Ratcliff, Benjamin.	Clear Creek.	Allamakee	R 17
Rathbun, Nelson.		Cedar	R 1-1Ex
Ray, W. G.	Grinnell.	Poweshiek	R 26-26Ex-27
Rea, J. M.	Grundy Center.	Grundy	S 25
Read, Martin.	Corydon.	Wayne	S 14
Read, William C.		Lee	R 2
Ream, Jacob.		Van Buren	R 4
Ream, John F.	Oskaloosa.	Mahaska	S 33-34-35
Reaney, Robert J.	Columbus Jct.	Louisa	R 32-32Ex-33
Reck, A. C.	Allerton.	Wayne	R 18
Rector, Frederick.	Bartlett.	Fremont	R 12
Redfield, James.	Wiscotta.	Dallas	S 9-9Ex
Redhead, Wesley.	Des Moines.	Polk	R 21
Redman, W. H.	Montezuma.	Poweshiek	R 21-22
Reed, Henry T.	Cresco.	Howard	R 16
Reed, J. F.	Nevada.	Story	R 26-26Ex
Reed, Joseph R.	Adel.	Dallas	S 11-12
Reed, M. D.	Exira.	Audubon	R 25
Reed, William H.	Bellevue.	Jackson	R 8-8Ex-14-16
Reed, William M.		Jefferson	S 6-7
Reeder, Lewis.		Jefferson	R 6
Reeder, Micajah.		Louisa	R 4
Rees, Samuel.	Fort Dodge.	Webster	R 8-8Ex-12-16
Reid, S. J.		Lee	R 5-Ex
Reiner, Samuel.		Louisa	S 7-8
Reiniger, Robert G.	Charles City.	Floyd	S 21-22-23-24
Reitz, Henry H.	Donnellson.	Lee	R 32-32Ex-33
Reitzel, John.		Monroe	R 7

MEMBERS OF THE GENERAL ASSEMBLY—CONTINUED.

NAME	P. O. ADDRESS	HOME COUNTY	SESSIONS
Reuther, Louis.....	Elkader.....	Clayton.....	R 14
**Reeve, Orson G.....	Hampton.....	Franklin.....	R 35
Reynolds, Ephraim M....	Centerville.....	Appanoose.....	R 19-21 S 24-25
Reynolds, J. W.....	Beacon.....	Mahaska.....	R 27
Reynolds, Simeon.....	Marion.....	R 1-1Ex
Rhodes, Joseph.....	Tabor.....	Fremont.....	R 17
Rice, Edward.....	Brush Creek.....	Fayette.....	R 20
Rice, J. F.....	R 4
Rice, James.....	Osceola.....	Clarke.....	R 14
Rice, R. C.....	Smithland.....	Woodbury.....	R 21-22
Rice, Wells S.....	Marshalltown.....	Marshall.....	S 12-13
Rich, Thomas.....	Glidden.....	Carroll.....	S 23-24
Richards, Benjamin B....	Dubuque.....	Dubuque.....	R 10 S 11-12-14
*Richardson, A. W.....	Riggs Station.....	Jackson.....	R 18-25
Richardson, George.....	Missouri Valley.....	Harrison.....	R 18
Richardson, Robt. A.....	Fayette.....	R 6-7
Richey, Francis M.....	Afton.....	Union.....	R 18
Richman, Irving B.....	Muscatine.....	Muscatine.....	R 23-24
Richman, J. Scott.....	Muscatine.....	Muscatine.....	R 5Ex
Rickel, Henry.....	West Union.....	Fayette.....	R 17
Riddle, Samuel H.....	Council Bluffs.....	Pottawattamie.....	R 8-8Ex
Riggen, J. A.....	What Cheer.....	Poweshiek.....	S 25-26-26Ex
Riggs, Reuben.....	Centerville.....	Appanoose.....	R 2-3
Riggs, Samuel.....	Bloomfield.....	Davis.....	R 3
Riley, L. A.....	Wapello.....	Louisa.....	R 21-22
Ring, Herbert C.....	Cedar Rapids.....	Linn.....	R 35
Ripley, Andrew C.....	Garner.....	Hancock.....	R 33-34
Rippey, Henry C.....	Jefferson.....	Greene.....	R 12
Ritter, Henry.....	Burlington.....	Des Moines.....	R 30-31-32-32Ex-33-34
Roach, E. C.....	Rock Rapids.....	Lyon.....	R 21-22
Robb, James M.....	Albia.....	Monroe.....	R 18-19
Robb, W. H.....	Creston.....	Union.....	R 21-22
Robb, Patrick.....	Sioux City.....	Woodbury.....	R 8-8Ex
Robbins, Joseph D.....	Malvern.....	Mills.....	R 34
Roberts, B. F.....	Dunlap.....	Harrison.....	R 22
Roberts, Benjamin F.....	Winterset.....	Madison.....	R 6 S 10
Roberts, I. T.....	Denison.....	Crawford.....	R 21
Robertson, James M.....	Columbus City.....	Louisa.....	S 11-12
Robeson, J. C.....	Albia.....	Monroe.....	R 22
Robinson, B. F.....	Armstrong.....	Emmet.....	R 29-30-31
Robinson, Charles H.....	Knoxville.....	Marion.....	R 24-25
Robinson, Gifford S.....	Storm Lake.....	Buena Vista.....	R 16 S 19-20-21
Robinson, Moses W.....	Burlington.....	Des Moines.....	R 3-8-8Ex
Robinson, Thomas J. B....	Hampton.....	Franklin.....	S 35
Rodman, Francis.....	Clayton.....	R 6
Roe, F. F.....	Castana.....	Monona.....	R 22-23
Rogers, Charles J.....	Dubuque.....	Dubuque.....	R 15
Rogers, Jacob W.....	West Union.....	Fayette.....	R 5-5Ex
Rogers, John N.....	Davenport.....	Scott.....	R 11
Rogers, Robert H.....	Le Claire.....	Scott.....	R 6
Rogers, Samuel H.....	Wheatland.....	Clinton.....	R 13
Rogers, W. T.....	Jefferson.....	R 4
Rogge, Lorenz.....	Davenport.....	Scott.....	R 25
Rohlf, Mathias J.....	Davenport.....	Scott.....	R 11-12-13-14
Rohwer, Julius.....	Ida Grove.....	Ida.....	R 35

*Seat in Twenty-fifth General Assembly contested and decided by House of Representatives in favor of William Stephens.

**Elected to fill vacancy caused by death of Frank A. Thayer.

MEMBERS OF THE GENERAL ASSEMBLY—CONTINUED.

NAME	P. O. ADDRESS	HOME COUNTY	SESSIONS
Rone, Tollef C.	Northwood.	Worth.	R 35
Roome, John S.	Calmar.	Winneshiek.	R 28-29
Root, C. L.	Lyons.	Clinton.	R 25
Rorick, Dallas D.	Wheatland.	Clinton.	R 19
Rosenkrans, S. B.	Webster City.	Hamilton.	R 8-8Ex
Ross, Hector.	Mediapolis.	Des Moines.	R 25
Ross, Lewis W.	Council Bluffs.	Pottawattamie.	S 10-11
Ross, William R.		Mahaska.	R 4
Rosser, George N.	Hickory.	Van Buren.	R 5-5Ex-13
Roszell, C. A. L.	Clarksville.	Butler.	R 15
Rothert, Henry W.	Keokuk.	Lee.	S 15-16-19-20
Rothrock, James H.	Tipton.	Cedar.	R 9-9Ex
Rounds, Jabez C.	Gem.	Clayton.	R 15
Roundy, W.	Manteno.	Shelby.	R 22-23
Rowan, James.	Dubuque.	Dubuque.	R 22
Rowell, Neal W.	Afton.	Union.	R 12-13
Rowen, John E.	Clarion.	Wright.	S 25-26-26Ex
Rowles, Oliver P.	Albia.	Monroe.	R 9-9Ex
Rowles, William M.	Turin.	Monona.	R 34
Royston, Barney.	Ottumwa.	Wapello.	S 2
Ruddick, George W.	Waverly.	Bremer.	R 8-8Ex
Rule, George.	Wheatland.	Clinton.	R 14
Rumple, John N. W.	Marengo.	Iowa.	S 15-16-17
Runciman, William.	Carlisle.	Warren.	R 15
Runyon, Alexander.	Shellsburg.	Benton.	R 10-11
Rusch, Nicholas J.	Davenport.	Scott.	S 6-7
Russell, Ed. C.	Corning.	Adams.	R 21-22-23
Russell, Frank W.	Forest City.	Winnebago.	R 34
Russell, James J.	Muscatine.	Muscatine.	R 20
Russell, John.	*Onslow.	Jones.	R 9-9Ex-10-11-12-13 S 13-19
Russell, John J.	Jefferson.	Greene.	S 14-15-17-18-19-20
Russell, Joseph.			R 5Ex
Russell, Peter T.	Adel.	Dallas.	R 9-9Ex
Russell, Robert.		Van Buren.	R 4
Russell, Samuel A.	Crawfordsville.	Washington.	R 5-5Ex-10
Russell, William S.	Perry.	Dallas.	R 17-18
Rustad, Simon.	Northwood.	Worth.	R 21
Ryan, David.	Prairie City.	Jasper.	R 11
Ryder, John.	Vinton.	Benton.	R 19 S 20-21
Sabersón, Henry T.	Alta.	Buena Vista.	R 24-25
Sabin, D. D.	New Oregon.	Howard.	R 8-8Ex
Safely, John G.	Tipton.	Cedar.	R 11
Said, William.	Valley.	Washington.	R 16
Sales, Nathan G.	Anamosa.	Jones.	R 2 S 3-4
Salmon, Adolphos.	West Point.	Lee.	R 3
Saltzman, Christian.	Lawler.	Chickasaw.	R 35
Sammls, James U.	Le Mars.	Plymouth.	S 33-34
Sampson, Ezekiel S.	Sigourney.	Keokuk.	S 11
Samuels, Ben M.		Dubuque.	R 5-5Ex
Sanborn, Cummings.	Earlville.	Delaware.	R 12-13
Sanderson, William.	Princeton.	Scott.	R 10
Sandry, Andrew.	Lansing.	Allamakee.	R 14
Sanford, John F.	Farmington.	Van Buren.	S 1-1Ex-2
Sankey, Ezekiel J.	Leon.	Decatur.	R 30-31-33

*Wyoming, in the Ninth, Ninth Extra, Tenth, Eleventh, Twelfth and Thirteenth General Assemblies.

MEMBERS OF THE GENERAL ASSEMBLY—CONTINUED.

NAME	P. O. ADDRESS	HOME COUNTY	SESSIONS
Santee, I. B.	Danbury	Woodbury	R 27-28
Sapp, William F.	Council Bluffs	Pottawattamie	R 11
Sargeant, Thomas L.	Des Moines	Des Moines	R 1Ex-2-5-5Ex
Sargeant, E. M.	Grundy Center	Grundy	S 26-26Ex
Sarver, John D.	Chariton	Lucas	R 9-9Ex
Sater, Samuel H.	Danville	Des Moines	R 24
Sater, Thomas J.	Danville	Des Moines	R 13
Satterthwait, J. W.	Mount Pleasant	Henry	R 13
Sauer, Edmund J.	Dubuque	Dubuque	R 27-28
Saunders, Alvin	Mount Pleasant	Henry	S 5-5Ex-6-7-8-8Ex
Saunders, Charles G.	Council Bluffs	Pottawattamie	S 30-31-32-32Ex-33-34
Saunders, Thomas J.	Davenport	Scott	S 10
Savage, Arthur C.	Adair	Adair	S 33-34-35
Sawyer, P. A.	Sioux City	Woodbury	R 25
Sawyer, Thomas		Lee	R 6
Saylor, W. W.	Waverly	Bremer	R 30-31
Schaller, Phil.	Sac City	Sac	R 21
Schee, George W.	Primghar	O'Brien	R 20-21-32-34
Schleicher, J. M.	Livermore	Humboldt	R 22
Schmidt, William O.	Davenport	Scott	R 19-20 S 21-22-23-24
Schoenenberger, John	East Peru	Madison	R 32-32Ex
Scholz, Charles E.	Guttenburg	Clayton	R 35
Schramm, George	Farmington	Van Buren	S 4-5-5Ex R 9-9Ex
Schroeder, Bernard F.	Garnaville	Clayton	R 15
Schroeder, Henry C.	Schleswig	Crawford	R 32-32Ex-33
Schrooten, Henry	Le Mars	Plymouth	R 24
Schrup, Nicholas J.	Dubuque	Dubuque	S 34-35
Schulte, George H.	Elkader	Clayton	R 32-32Ex-33
Schultz, August	Denison	Crawford	R 24-25
Schweer, Conrad	Primrose	Lee	R 14-15
Scott, D. H.	Albia	Monroe	R 26-26Ex
Scott, Isaac G.	Imogene	Fremont	R 35
Scott, John	Nevada	Story	S 8-8Ex-21
Scott, Oliver H. P.	Farmington	Van Buren	R 17
Scott, Robert	Le Claire	Scott	R 7
Scott, Robert G.	*Wilton	Cedar	R 16-18
Scott, W. J.	Ida Grove	Ida	R 23
Scoville, D. W.			R 6
Scrimgeour, George C.	Belle Plaine	Benton	R 20
Seaman, Bruce T.	Davenport	Scott	R 17-18
Sears, Reuben	Grinnell	Poweshiek	R 10
Sears, S. W.		Lee	R 4
Secor, David	Forest City	Winnebago	R 14-15
Secor, Eugene	Forest City	Winnebago	R 29
Seeds, Ed. P.	Manchester	Delaware	S 22-23
Seeley, Thomas	Guthrie Center	Guthrie	R 17
Seeley, William B.	Mt. Pleasant	Henry	S 32-32Ex-33
SeEVERS, William H.	Oskaloosa	Mahaska	R 7-16
Seiffert, Henry O.	Avoca	Pottawattamie	R 19
Selby, Lloyd	Corydon	Wayne	S 15
Sells, A. H.	Murray	Clarke	R 24
Sells, Elijah	Fairport	Muscatine	R 1-1Ex-4
Selman, John J.	Bloomfield	Davis	S 1-1Ex-2-3
Serrin, John R.	Marengo	Iowa	R 11
Sessions, S. S.	Algona	Kossuth	R 25
Seymour, Walcott	Danville	Des Moines	R 4-17

*Pleasant Hill, in the Sixteenth General Assembly.

MEMBERS OF THE GENERAL ASSEMBLY—CONTINUED.

NAME	P. O. ADDRESS	HOME COUNTY	SESSIONS
Shaffer, J. D.	Elgin	Fayette	R 30-31-32-32Ex
Shaffer, Joshua	Fairfield	Jefferson	S 9-9Ex
Shambaugh, John	Booneville	Madison	R 27-28
Shane, Frank	Eldon	Wapello	R 34
Shane, John	Vinton	Benton	S 14-15-16
Shankland, Frank S.	Des Moines	Polk	R 34-35
Sharp, Alonzo W.			R 7
Sharp, Joseph L.			R 4
Sharpnack, W. M.	Modale	Harrison	R 24
Sharradan, O. P.		Keokuk	S 7-8
Shaw, E.	Pella	Marion	R 21
Shaw, William T.	Anamosa	Jones	R 16
Shearer, Robert T.	Ida Grove	Ida	R 19
Sheean, William D.	Anamosa	Jones	R 27 S 35
Sheldon, Charles P.	Tipton	Cedar	R 12
Sheldon, Frank E.	Mt. Ayr	Ringgold	R 32-32Ex-33
Shelley, Stephen B.	Monroe	Jasper	R 7
Shelley, James M.	Keokuk	Lee	S 17-18
Shepardson, Jared B.	Marble Rock	Floyd	R 16
Sherman, Hoyt	Des Moines	Polk	R 11
Sherman, Lorenzo D.	Ireton	Sioux	R 20
Sherman, Ralph	Grinnell	Poweshiek	R 34-35
Sherrard, Samuel T.	Walnut City	Appanoose	R 17
Shields, James H.	Dubuque	Dubuque	S 23-24
Shields, John G.	Dubuque	Dubuque	S 2-3-4-5-5Ex
Shipley, Ira R.	Yale	Guthrie	R 22-23
Shipman, George C.	West Liberty	Muscatine	R 8-8Ex-9-9Ex
Shippen, William C.	Albia	Monroe	S 10-11
Shrader, John C.	Iowa City	Johnson	S 18-19
Shriver, William S.	Mt. Ayr	Ringgold	R 24-25
Siberall, Jacob	Blakesburg	Wapello	R 15
Sidey, E. J.	Greenfield	Adair	R 32-32Ex-35
Simmons, Wm. L. S.	Brookville	Jefferson	R 16
Simpson, Joseph W.	Colesburg	Delaware	R 10
Simpson, Samuel S.	Bellevue	Jackson	R 18-19
Sipple, William C.	Sidney	Fremont	R 11
Skiles, Hugh M. G.	Blue Grass	Scott	R 10
Skillen, James A.	Tripoli	Bremer	R 14
Skinner, Herbert K.	Collins	Jasper	R 34
Skinner, Scott	Creston	Union	R 30-31
Slosson, J. N.	Northwood	Worth	R 22
Smeltzer, Charles C.	Peterson	Clay	R 9-9Ex
Smith, Allan	Boone	Boone	R 23
Smith, Asa B.	Odebolt	Sac	R 23
Smith, A. St. Clair	Cedar Rapids	Linn	R 25
Smith, Edgar H.	Corning	Adams	R 34
Smith, Elisha T.	Bedford	Taylor	S 14-15
Smith, Ellison	Danville	Des Moines	R 23
Smith, Fred N.	Burlington	Des Moines	S 29-30-31-32-32Ex-33
Smith, George		Cedar	R 5-5Ex
Smith, G. H.	Persla	Harrison	R 27
Smith, Hiram Y.	Des Moines	Polk	S 19-20
Smith, Israel A.	Lamoni	Decatur	R 34
Smith, James A.	Osage	Mitchell	R 22-23 S 28-29-30-31 32-32Ex-33-34
Smith, James J.	Ottumwa	Wapello	R 23 S 24
Smith, J. H.	Ira	Jasper	R 21

MEMBERS OF THE GENERAL ASSEMBLY—CONTINUED.

NAME	P. O. ADDRESS	HOME COUNTY	SESSIONS
Smith, J. H.	Cedar Rapids.	Linn.	S 22-23
Smith, J. J.	Van Meter.	Madison.	R 16
Smith, John.	Okoboji.	Dickinson.	R 10
Smith, John G.	Algona.	Kossuth.	R 24
Smith, John Henry.	Camanche.	Clinton.	S 11-12
Smith, John R.	Eagle Grove.	Wright.	R 32-32Ex-33
Smith, John W.		Mahaska.	R 1
Smith, Joseph H.	Magnolia.	Harrison.	R 12
Smith, P. A.	Scranton.	Greene.	R 26-26Ex-27
Smith, Roderick A.	Okoboji.	Dickinson.	R 12
Smith, R. S.	Parkersburg.	Butler.	S 24
Smith, Sherman G.	Newton.	Jasper.	S 9-9Ex
Smith, Thomas H.	Harlan.	Shelby.	S 34-35
Smith, Thomas S.		Jackson.	R 5-5Ex
Smith, William C.	Eagle Grove.	Wright.	S 23-24
Smyth, P. H.	Burlington.	Des Moines.	R 24
Smyth, Robert.	Mt. Vernon.	Linn.	R 1-1Ex-20 S 12-13
Snoke, D. H.	Durant.	Cedar.	R 25
Snook, James H.	West Point.	Lee.	R 19
Snow, Erastus.	Grinnell.	Poweshiek.	R 43
Soesbe, S. W.	Greene.	Butler.	R 23
Sokol, F. J.	Onslow.	Jones.	R 28-29
Sowers, A. J.	Bedford.	Taylor.	R 24-25
Spangler, Samuel T.	Castleville.	Buchanan.	R 15
Sparks, Clyde G.	Eldon.	Wapello.	R 32-32Ex
Spaulding, E. C.	Marble Rock.	Floyd.	R 24-25-26-26Ex S 29-30-31
Spaulding, H. L.	Elma.	Howard.	R 30-31
Spaulding, Henry W.	Grinnell.	Poweshiek.	S 34-35
Spearmen, C. F.	Mt. Pleasant.	Henry.	R 24-25
Speer, Alfred L.	Boonsboro.	Boone.	R 9-9Ex
Speer, George W.	Indianola.	Warren.	R 34
Speer, Robert P.	Cedar Falls.	Black Hawk.	R 15
Spees, John B.	Birmingham.	Van Buren.	R 3-4
Spencer, Benjamin.	Maquoketa.	Clinton.	R 13
Spencer, Charles H.	Grinnell.	Poweshiek.	R 19
Spencer, R. H.	Algona.	Kossuth.	R 21
Sprague, D. N.	Wapello.	Louisa.	R 7
Springer, Francis.	Columbus City.	Louisa.	S 1-1Ex-2
Springer, John.	Iowa City.	Johnson.	R 24
Springer, L. F.	Independence.	Buchanan.	R 29-30-31-32-32Ex
Sprott, James.		Lee.	S 1-1Ex-2
Spurrier, Warren.	Solon.	Johnson.	R 10
Stallcop, Charles E.	Sac City.	Sac.	R 27-28
Stanberry, John S.	Mason City.	Cerro Gordo.	R 30-31
Stanchfield, Oliver O.	Cedar Rapids.	Linn.	R 13
Stanley, Charles.	Oskaloosa.	Mahaska.	R 12
Stanton, Charles O.		Jefferson.	R 6
Stanton, John W.	Tipton.	Cedar.	R 10
Stanton, Mahlon.	Oskaloosa.	Mahaska.	R 8-8Ex
Stanton, Thaddeus H.	Washington.	Washington.	R 9-9Ex
St. Clair, John M.	Vinton.	Benton.	R 19
Stedman, A. F.			R 4
Stedman, Eli M.	Vinton.	Benton.	R 14-15
Steele, Samuel L.	Mt. Pleasant.	Henry.	R 22-23
Steele, William.		Lee.	R 1-1Ex
Steelsmith, Daniel C.	Melvin.	Osceola.	R 35

MEMBERS OF THE GENERAL ASSEMBLY—CONTINUED.

NAME	P. O. ADDRESS	HOME COUNTY	SESSIONS
Steen, F. D.	Menlo	Guthrie	R 24-25
Stephens, Anson P.	Creston	Union	R 19 S 20-21
Stephens, Frederick A.	Caldwell	Appanoose	R 8-8Ex
Stephens, Redman D.	Marion	Linn	R 18
Stephens, William	Maquoketa	Jackson	R 25
Stephenson, George D.	Muscatine	Muscatine	R 2
Stephenson, James A.	Mt. Ayr	Ringgold	R 31
Stephenson, John	Osceola	Clarke	R 17
Stephenson, Robert		Jefferson	R 5-5Ex
Sterns, W. H.		Clayton	R 7
Stevens, Harvey		Keokuk	R 4
Stevenson, T. G.	Big Mound	Lee	R 9-9Ex
Steward, H.		Jones	R 7
Stewart, Charles W.	Clive	Polk	R 27-28
Stewart, David	North Liberty	Johnson	R 13
Stewart, E. M.	Pilot Grove	Lee	R 14
Stewart, George B.	Iconium	Appanoose	R 9-9Ex
Stewart, Joel	Grinnell	Poweshiek	R 20 S 23-24
Stewart, J. Warren	Keota	Washington	R 32-32Ex
Stewart, William G.	Dubuque	Dubuque	S 6-7
Stewart, William J.	Grimes	Polk	R 23
Stiger, H. J.	Toledo	Tama	R 21
Stiles, Edward H.	Ottumwa	Wapello	R 10 S 11
Stillman, Paul E.	Jefferson	Greene	R 32-32Ex-23-34
Stillmunkes, P.	Sherrill	Dubuque	R 24-25
Stipe, William F.	Clarinda	Page	R 34-35
Stirton, Robert C.	Monticello	Jones	S 30-31-32-32Ex
St. John, R. T.	Riceville	Mitchell	R 25-26-26Ex
Stockman, David A.	Richland	Keokuk	R 11
Stockton, Thomas R.	Sidney	Fremont	R 18
Stoddard, Benjamin F.	Jesup	Buchanan	R 33-34
Stokes, Albert T.	LeMars	Plymouth	R 35
Stoltenberg, A. H.	Davenport	Scott	R 30-31-32-32Ex
Stone, Henry	Marshalltown	Marshall	R 24-25
Stone, John Y.	Glenwood	Mills	R 12-13-16-17 S 11-15
Stone, William M.	Knoxville	Marion	R 17
Stoneman, J. T.	McGregor	Clayton	S 16-17
Stookey, Marion F.	Leon	Decatur	S 30-31-32-32Ex
Storey, John A.	Fontanelle	Adair	R 20-21
Stout, Abram V.	Parkersburg	Grundy	R 18-19
Stow, Washburn A.	Hamburg	Fremont	R 14
Stratton, Cyrus L.	Red Oak	Montgomery	R 28-29
Streeter, Zimri	Cedar Falls	Black Hawk	R 7-8-8Ex
Struble, George R.	Toledo	Tama	R 18-19
Struthers, Robert	Rolfe	Pocahontas	R 14
Stuart, Lewis W.	Monmouth	Jackson	R 12-16 S 14-15
Stubbs, D. P.	Fairfield	Jefferson	S 10-11
Stuckey, James B.	Unionville	Appanoose	R 16
Stuckslager, W. C.	Lisbon	Linn	R 28-29 S 30-31-32-32Ex-33-34
Stuntz, A. L.	State Center	Story	R 24-25
Sturgis, P. F.	West Union	Fayette	R 10
Stutsman, A. H.	Chariton	Lucas	R 13
Stutsman, Daniel W.	Bonaparte	Van Buren	R 18
Stutt, John H. J.	Monticello	Jones	R 35
Sudlow, Egbert C.	*Sully	Jasper	S 19-20

*Lynnville, in Nineteenth General Assembly.

MEMBERS OF THE GENERAL ASSEMBLY—CONTINUED.

NAME	P. O. ADDRESS	HOME COUNTY	SESSIONS
Sullivan, John B.	Des Moines	Polk	R 32-32Ex-33 S 34-35
Sullivan, J. H.		Lee	R 6
Sullivan, T. J.	McGregor	Clayton	R 26-26Ex
Summers, Laurel	LeClaire	Scott	R 3
Summers, L. F.	Milton	Van Buren	R 30-31
Sutton, Preston M.	Marshalltown	Marshall	S 20-21
Svendsen, Edward	Bryant	Clinton	R 15
Swan, Alexander H.	Indianola	Warren	R 13
Swan, George W.	Piano	Appanoose	R 32-32Ex-33
Sweeley, Marlin J.	Sioux City	Woodbury	R 29
Sweet, Burton E.	Waverly	Bremer	R 28-29
Sweet, Silas G.	Millersburg	Iowa	R 10
Sweet, S. S.	Belle Plaine	Benton	R 21
Sweeney, J. Henry	Osage	Mitchell	S 20-21-22
Swift, Curran F.	Harlan	Shelby	R 32-32Ex-33
T ade, W. A.	Bonaparte	Van Buren	R 23
Tait, John H.	Newton	Jasper	R 13
Tallman, W. B.	Osceola	Clarke	S 23-29
Tasker, John	Wyoming	Jones	R 14
Taylor, Edward	New Providence	Hardin	R 17
Taylor, Francis J.	Creston	Union	R 34
Taylor, Goodwin	Pioneer Grove	Cedar	R 3
Taylor, Hamilton B.	Strawberry Point	Clayton	R 13
Taylor, John		Jones	R 4-8-8Ex
Taylor, John H.	Farmington	Van Buren	S 35
Taylor, Lewis L.	Centerville	Appanoose	S 30-31-32-32Ex-33-34
Taylor, R. Howe	Marshalltown	Marshall	S 14-15
Taylor, William	Fayette	Fayette	R 19
Taylor, William E.			S 8-8Ex
Taylor, William H.	Bloomfield	Davis	S 22-23 R 25
Teachout, H. E.	Des Moines	Polk	R 29-30-31
Teale, Fred A.	Decatur City	Decatur	R 13-14 S 16-17
Teale, Thomas	Lamoni	Decatur	R 21-22
Tegeler, Henry	Dyetsville	Dubuque	R 33
Temple, George	Burlington	Des Moines	R 3
Temple, M. L.	Osceola	Clarke	R 26-26Ex-28-29-30-31
Tenney, Charles W.	Plymouth	Cerro Gordo	R 12
Terry, Isaac R.	Wilton	Muscatine	R 17-18
Terry, John M.	Cedar Rapids	Linn	S 24-25
Test, James D.		Pottawattamie	S 5-5Ex-6
Teter, I. P.	Sigourney	Keokuk	S 9-9Ex
Teter, Lorenzo D.	Knoxville	Marion	R 30-31-32-32Ex
Thatcher, Jonathan	Keosauqua	Van Buren	R 11
Thayer, Edward H.		Clinton	R 16
*Thayer, Frank A.	Dows	Franklin	R 35
Theophilus, William	Cresco	Howard	R 22
Theophilus, William	Davenport	Scott	R 28
Thuenen, Henry, Jr.	Davenport	Scott	R 28
Thomas, Charles H.	Kent	Union	S 35
Thomas, William			R 6
Thompson, Edward C.	Vinton	Benton	R 33
Thompson, Edward S.	Chariton	Lucas	R 15
Thompson, H. R.		Henry	R 2
Thompson, J. A.	Arlington	Fayette	R 26-26Ex
Thompson, J. F.	Elkader	Clayton	R 21-22
Thompson, John	Augusta	Lee	R 3

*Died February 28, 1913; O. G. Reeve elected to fill vacancy.

MEMBERS OF THE GENERAL ASSEMBLY—CONTINUED.

NAME	P. O. ADDRESS	HOME COUNTY	SESSIONS
Thompson, John W....	Davenport.....	Scott.....	R 7 S 8-8Ex
Thompson, Martin....	Augusta.....	Lee.....	R 9-9Ex
Thompson, Melbern F. Van Wert.....	Decatur.....	R 35	
Thompson, William G. Marlon.....	Linn.....	S 6-7 R 21	
Thomson, Hugh M....	Davenport.....	Scott.....	R 10-11
Thornburg, Henry.....	Perry.....	Dallas.....	S 15-16
Thornburg, T. A.....	Linden.....	Dallas.....	R 22-23
Thorne, G. W.....	Toronto.....	Clinton.....	R 11
Thorniley, W. H.....	Utica.....	Byuren.....	R 22
Thurston, William A.....	Lee.....	S 5-5Ex-6
Tibbitts, O. O.....	Sumner.....	Bremer.....	R 26-26Ex
Tice, Hardin.....	Pella.....	Mahaska.....	R 16
Tiffin, Jerry B.....	Des Moines.....	Polk.....	R 17
Tillson, Stephen.....	Onawa City.....	Monona.....	R 12
Tilton, Elvin.....	Deep River.....	Iowa.....	R 18-19
Tilton, George W.....	Deep River.....	Iowa.....	R 33
Timmons, Abraham.....	R 2
Tipton, B. F.....	Lexington.....	Washington.....	R 21-22
Tirrell, Rodney W.....	Manchester.....	Delaware.....	S 18-19
Tisdale, Gilbert J.....	Fredericksburg.....	Chickasaw.....	R 11
Tisdale, O. D.....	Davis.....	R 5-5Ex
Titus, G. M.....	Muscataine.....	Muscataine.....	S 27-28
Toliver, Gillum S.....	Jefferson.....	Greene.....	R 13
Toll, Charles H.....	Clinton.....	Clinton.....	R 6
Tompkins, Abraham.....	Toledo.....	Tama.....	R 8-8Ex
Tool, John M.....	Monroe.....	Jasper.....	R 18-19
Townsend, D. J.....	Lohrville.....	Calhoun.....	R 28-29
Townsend, Edward.....	Cedar Falls.....	Black Hawk.....	R 22-23
Townsend, Fred.....	Albia.....	Monroe.....	S 28-29
Townsend, John Selby.....	Albia.....	Monroe.....	R 4
Townsend, William N.....	Traer.....	Tama.....	R 34-35
Towner, William B.....	Charles City.....	Floyd.....	R 27-28
Tracy, Joshua.....	Burlington.....	Des Moines.....	R 5-5Ex
Tracy, Lorenzo D.....	New Hartford.....	Butler.....	R 11-15
Traer, John W.....	Vinton.....	Benton.....	R 12-13
Traverse, Henry C.....	*Bloomfield.....	Davis.....	R 11 S 12-13-18
Tremain, Ira H.....	Webster City.....	Hamilton.....	R 17
Trewin, James H.....	Lansing.....	Allamakee.....	R 25 S 26-26Ex-27-28-29
Trimble, Henry H.....	Bloomfield.....	Davis.....	S 6-7
Tritz, John A.....	St. Donatus.....	Jackson.....	R 12
Trumbauer, Charles A.....	Keota.....	Keokuk.....	R 35
Trumbull, George W.....	Cascade.....	Dubuque.....	S 8-8Ex-9-9Ex
Trumbull, Matthew M.....	Clarksville.....	Butler.....	R 7
Trusdell, Charles C.....	Clinton.....	Clinton.....	R 12
Tucker, Henry F.....	Mitchell.....	Mitchell.....	R 19
Tucker, William.....	Chickasaw.....	Chickasaw.....	R 12
Tufts, John Q.....	Wilton Junction.....	Cedar.....	R 13-14-15
Turner, Daniel W.....	Corning.....	Adams.....	S 30-31-32-32Ex
Turner, George A.....	†Marshalltown.....	Marshall.....	S 24-25
Turner, Thomas E.....	R 5-5Ex
Tutt, Richard.....	R 5
Tuttle, James M.....	Des Moines.....	Polk.....	R 14-20
Tuttle, Marcus.....	Clear Lake.....	Cerro Gordo.....	S 12-13
Tyson, Oliver.....	Lehigh.....	Webster.....	R 17

*West Grove, in Eleventh and Twelfth General Assemblies.

†Bromley, in Twenty-fourth General Assembly.

MEMBERS OF THE GENERAL ASSEMBLY—CONTINUED.

NAME	P. O. ADDRESS	HOME COUNTY	SESSIONS
Udell, Nathan.....	Centerville.....	Appanoose.....	S 5-5Ex-8-8Ex-9-9Ex-10-11
Underwood, James.....	Eldora.....	Grundy.....	R 16
Underwood, M.....	Eldora.....	Hardin.....	S 21
Updegraff, Abraham.....	Trenton.....	Henry.....	R 1-1Ex-3
Updegraff, Thomas.....	McGregor.....	Clayton.....	R 17
Upton, C. C.....	Cresco.....	Howard.....	S 25-26-26Ex
Upton, Larkin.....	Clinton.....	Clinton.....	R 19-20
Ure, William.....	Fairfax.....	Linn.....	R 16-17
Utterback, A. M.....	Hedrick.....	Keokuk.....	R 29
Vale, B. R.....	Bonaparte.....	Van Buren.....	S 22-23-24-25
Vale, Jacob G.....	Bonaparte.....	Van Buren.....	S 13-14
Van Anda, Salue G.....	Delhi.....	Delaware.....	R 9-9Ex
Van Camp, George W.....	Greenfield.....	Adair.....	R 34
Vanderpool, C. C.....	West Mitchell.....	Mitchell.....	R 20
Van Deventer, James.....	Clinton.....	Clinton.....	R 14
Van Eaton, G. L.....	Little Rock.....	Lyon.....	R 31
Vanfossen, Ezra.....	Adel.....	Dallas.....	R 5-5Ex
Van Gilder, S. J.....	Milo.....	Warren.....	R 23-24-25
Van Houten, Geo. H.....	Lenox.....	Taylor.....	R 26-26Ex-27-32-32Ex
Van Law, Comfort H.....	Marshalltown.....	Marshall.....	S 33-34
Van Leuven, B. F.....	Pella.....	Marion.....	R 11
Van Meter, Hugo.....	De Soto.....	Dallas.....	R 14
Van Sandt, N. L.....	Clarinda.....	Page.....	R 10
Van Saun, George B.....	Cedar Falls.....	Black Hawk.....	R 14
Van Staden, John.....	McGregor.....	Clayton.....	R 18-19
Van Valkenburgh, Jos.....	Lee.....	R 6
Veneman, William J.....	Maxwell.....	Story.....	R 28
Vermillion, W. F.....	Centerville.....	Appanoose.....	S 13
Vinton, Henry C.....	Bradford.....	Chickasaw.....	R 10
Voelker, C. A.....	Dubuque.....	Dubuque.....	R 26-26Ex
Wade, John F.....	Aredale.....	Butler.....	S 30-31-32-32Ex
Wadleigh, LeRol B.....	Clinton.....	Clinton.....	R 18
Wagner, George W.....	Sharon Center.....	Johnson.....	R 22
Wagner, Jacob K.....	Blairstown.....	Benton.....	R 18
Walden, Madison M.....	Centerville.....	Appanoose.....	R 11-23 S 12
Walden, T. P.....	Allerton.....	Wayne.....	R 29
Walker, A. C.....	Northwood.....	Worth.....	R 17
Walker, Michael H.....	Lee.....	R 2
Walker, Peter.....	Libertyville.....	Jefferson.....	R 9-9Ex
Walker, William.....	*Exira.....	Audubon.....	R 22-23
Walker, W. M.....	Keosauqua.....	Van Buren.....	R 21
Wall, Jesse J.....	Unionville.....	Appanoose.....	S 18-19
Wallace, Joseph.....	Eldora.....	Hardin.....	S 27-28
Walling, Darius P.....	Tripoli.....	Bremer.....	R 12
Waln, E. D.....	Mt. Vernon.....	Linn.....	R 7
Walters, Charles E.....	Toledo.....	Tama.....	R 29
Walters, James M.....	Marion.....	R 4-5-5Ex
Walton, George S.....	New Jefferson.....	Greene.....	R 9-9Ex
Wamsley, James.....	Jefferson.....	R 5
Ward, Byron C.....	Prairie City.....	Jasper.....	R 20
Ward, George E.....	Sioux City.....	Woodbury.....	R 33
Ware, William H.....	Council Bluffs.....	Pottawattamie.....	R 23-24
Warner, Edgar A.....	Waubeek.....	Linn.....	R 13
Warner, John W.....	Leon.....	Decatur.....	S 6-7

*Grove, in Twenty-second General Assembly.

MEMBERS OF THE GENERAL ASSEMBLY--CONTINUED.

NAME	P. O. ADDRESS	HOME COUNTY	SESSIONS
Warnock, William S.	Davis City	Decatur	R 17
Warren, A. J.	Rock Valley	Stoux	R 24
Warren, Fitz Henry	Burlington	Des Moines	S 11
Warren, J. L.	Pella	Marion	R 28-29 S 30-31-32-32Ex
Warren, Robert B.	Peoria	Mahaska	R 19
Washburn, A. B.	Hastings	Mills	R 30-31
Washburn, H.		Lee	R 4
Wasson, Jesse	LaPorte City	Black Hawk	R 13
Wasson, John	Richland	Keokuk	R 9-9Ex
Wasson, L.		Jackson	R 4
Waterman, Charles M.	Davenport	Scott	R 17
Waterman, H. L.	Ottumwa	Wapello	S 25-26-26Ex
Watkins, S. H.	Libertyville	Jefferson	R 24-25
Watrous, Charles L.	Des Moines	Polk	R 20
Watson, J. J.	Kosztá	Iowa	S 8-8Ex-9-9Ex
Watters, H. B.	Atalissa	Muscatine	R 25-26-26Ex
Watts, Thomas		Clinton	R 7
Watson, George F.	Northwood	Worth	R 20
Way, Thomas A.	Britt	Hancock	R 28
Weare, Charles	Cedar Rapids	Linn	R 10
Weatherington, Henry		Van Buren	R 5-5Ex
Weaver, Harry O.	Wapello	Louisa	R 25-26-26Ex
Weaver, Silas M.	Iowa Falls	Hardin	R 20-21
Webb, Robert C.	Des Moines	Polk	S 17-18
Webb, William H.	Spencer	Clay	R 35
Webber, John F.	Ottumwa	Wapello	S 34-35
Weber, N. F.	Clarion	Wright	S 21-22
Webster, D. D.	Muscatine	Muscatine	R 32-32Ex
Webster, Watson E.	Clarinda	Page	R 18-19
Weeks, Elbert W.	Guthrie Center	Guthrie	R 30-31-32-32Ex
Weidman, Thomas	Red Oak	Montgomery	S 22-23
Welch, I. L.	Humboldt	Humboldt	R 21
Welch, James P.	Huron	Des Moines	R 24
Welden, William	Iowa Falls	Hardin	R 30-31-32-32Ex-23
Wells, George	Steamboat Rock	Grundy	R 17
Wells, N. A.	Newton	Jasper	R 26-26Ex
Weistead, Thomas	Waterloo	Black Hawk	R 19
Wemple, M.	Garden Grove	Decatur	R 27
Werner, William	West Point	Lee	R 12
West, John P.	Mt. Pleasant	Henry	R 9-9Ex-11 S 13-14-15
Wetherall, W. E.	Knoxville	Marion	R 9-9Ex
Weyland, George		Jefferson	R 1Ex-2
Whaley, Alvin M.	Aplington	Butler	R 17-18 S 19-20-21
Wharton, Henry, Sr.	Inland	Cedar	S 10-11 R 15
Wheeler, J. R.	Dunlap	Harrison	R 26-26Ex
Wheeler, Loring	De Witt	Clinton	S 1-1Ex-2
Wheeler, Samuel D.	Chariton	Lucas	R 12
Whelan, M. K.	Estherville	Emmet	R 26-26Ex-27
Wherry, William R.	Keosauqua	Van Buren	R 20
Whipple, Wm. P.	Vinton	Benton	S 29-30-31-32-32Ex-33
Whitaker, John M.	Winchester	Van Buren	S 1-1Ex R 8-8Ex
White, Francis		Henry	R 5-5Ex
White, George C.	Nevada	Story	R 32-32Ex-33
White, Harry C.	Garrison	Benton	R 34-35
White, Henry	Volga City	Clayton	R 10
White, James A.	South Amana	Iowa	S 33-34-35

†Fairfield, in Twenty-fourth General Assembly.

MEMBERS OF THE GENERAL ASSEMBLY.

MEMBERS OF THE GENERAL ASSEMBLY—CONTINUED.

NAME	P. O. ADDRESS	HOME COUNTY	SESSIONS
White, Joseph H.	LeClaire	Scott	R 9-9Ex
White, Thomas D.	National	Clayton	R 16
Whiting, Charles E.	Whiting	Monona	S 20-21
Whiting, Will C.	Whiting	Monona	R 29-30-31 S 32-32-Ex-33
Whitmer, G. R.	Primghar	O'Brien	R 30-31
Whitmore, Samuel		Jefferson	R 1-4
Whitney, Ulysses G.	Sioux City	Woodbury	R 34-35
Whittemore, Otis	Bowens Prairie	Jones	R 9-9Ex
Whitten, Samuel	Douds Station	Van Buren	R 14
Whittier, Lyman	Whiting	Monona	R 26-26Ex
Wicks, Platt	Harlan	Shelby	R 18-19
Widner, Benjamin	Corning	Adams	R 20
Wilbur, Ethelbert W.	Rockford	Floyd	R 20-21-22
Wilcox, Franklin	Vandyke	Des Moines	R 9-9Ex
Wilcox, Phineas C.	Independence	Buchanan	R 11-12
Wiley, W. F.	Castana	Monona	R 21
Wilken, F. H.	Ft. Madison	Lee	R 24-25
Wilkin, Eli	Winterset	Madison	S 20-21
Wilkinson, George W.		Muscatine	S 5-5Ex-6
Willet, John T.	Oto	Woodbury	R 29
Willet, George R.	Decorah	Winneshiek	S 14-15-16
Williams, Horace B.	Hesper	Winneshiek	R 11-12-13
Williams, H. H.	Eddyville	Mahaska	S 8-8Ex-9-9Ex
Williams, James H.	Dubuque	Dubuque	R 8-8Ex
Williams, James L.	Marshalltown	Marshall	R 14
Williams, John L.	North English	Iowa	R 16
Williams, J. Wilson	*Huron	Des Moines	R 4-6-9-9Ex-11-18 S 15-16
Williams, Matthias	Hayesville	Keokuk	R 17
Williams, Micajah T.	Oskaloosa	Mahaska	R 5-5Ex-9-9Ex
Williams, S.	Percival	Fremont	R 25-26-26Ex
Williams, Wright		Louisa	R 1-1Ex-2
Williams, W. W.	Lime Springs	Howard	R 24-25
Williamson, James E.	Indianola	Warren	R 8-8Ex
Williamson, John	Fairfield	Jefferson	R 19
Williamson, John H.	Grandview	Louisa	R 8-8Ex
Willoughby, R. B.		Van Buren	R 1-1Ex
Willson, H. H.	Wellman	Washington	R 30-31
Wilson, A. C.	Oelwein	Fayette	S 30-31-32-32Ex
Wilson, A. J.	Marathon	Buena Vista	R 28-29
Wilson, Charles H.	Washington	Washington	R 14
Wilson, Charles J.	Washington	Washington	R 28-29
Wilson, Clarence S.	Des Moines	Polk	R 17
Wilson, David S.	Dubuque	Dubuque	S 7-8-8Ex
Wilson, Elwood	Shell Rock	Butler	R 21-22
Wilson, George M.	Greencastle	Jasper	R 15-16
Wilson, Horace H.		Washington	R 4
Wilson, I. K.	Earlham	Madison	R 24
Wilson, James	Buckingham	Tama	R 12-13-14
Wilson, James	Hedrick	Keokuk	R 27-28
Wilson, James F.	Fairfield	Jefferson	R 7 S 8-8Ex
Wilson, James M.	Centerville	Appanoose	S 35
Wilson, J. F.	Williamstown	Chickasaw	R 9-9Ex
Wilson, John	Cottonville	Jackson	R 11
Wilson, John F.	South English	Keokuk	R 14
Wilson, John J.	Algona	Kossuth	R 17-19

*Hawkeye, in Ninth General Assembly.

MEMBERS OF THE GENERAL ASSEMBLY—CONTINUED.

NAME	P. O. ADDRESS	HOME COUNTY	SESSIONS
Wilson, J. M.	Macksburg	Adair	R 28
Wilson, John L.	Almont	Clinton	R 25-26-26Ex S 27-28-29-30-31-32-32Ex 33-34-35
Wilson, Peyton	Salem	Henry	R 3
Wilson, R. M.		Mahaska	R 6
Wilson, R. P.	Farmington	Lee	R 3
Wilson, Silas	Atlantic	Cass	R 21-22-23
Wilson, Thomas J.	Albion	Marshall	R 11
Wilson, Thomas S.	Dubuque	Dubuque	R 11-12
Wilson, Walter C.	Webster City	Hamilton	R 6
Wilson, Ward	Traer	Tama	R 32-32Ex-33
Wilson, William	Washington	Washington	S 16-17
Wilson, William G.	Stiles	Davis	R 12
Wilson, William M.	Osceola	Clarke	S 18-19
Wilson, W. W.	Council Bluffs	Pottawattamie	R 9-9Ex
Wing, Eli S.	Long Grove	Scott	S 4 R 6
Winne, E. K.	Humboldt	Humboldt	S 29-30-31
Wise, Charles A.	Cedar Falls	Black Hawk	R 28-29-30-31
Withrow, A. J.	Salem	Henry	R 8-8Ex
Withrow, W. S.	Salem	Henry	R 21
Witter, Amos		Cedar	R 4
Witter, Amos		Scott	R 5-5Ex
Witter, Amos	Mt. Vernon	Linn	R 8-8Ex
Wolf, William P.	Tipton	Cedar	R 10-19-20 S 12-13
Wolfe, John L.	Clinton	Clinton	R 32-32Ex-33
Wolfe, Lewis R.	Oxford	Johnson	R 18-19
Wolfe, P. B.	De Witt	Clinton	S 21-22-23
Wonn, Horatio A.	*Drakesville	Davis	S 14-15-16-17
Wood, Andrew J.	Brooklyn	Poweshiek	R 17-18
Wood, A. L.	St. Charles	Madison	R 25-26-26Ex
Wood, Gilbert H.	Muscatine	Muscatine	S 15-16
Wood, Henry B.	Spencer	Clay	R 14-15
Wood, Sidney			R 2
Wood, William K.	Iowa Center	Story	R 13-14
Wooden, George D.		Johnson	R 6
Woods, Isaac L.	†Ft. Dodge	Webster	R 22-23
Woodward, J. S.			R 7
Woodward, Wm. G.	Bloomington	Muscatine	S 9-9Ex
Woodworth, Saml. D.		Henry	R 2
Woodworth, W. C.	Pilot Grove	Henry	R 9-9Ex
Woolson, John S.	Mt. Pleasant	Henry	S 16-17-18-21-22-23
Woolson, Theron W.	Mt. Pleasant	Henry	S 9-9Ex-10-11-12
Work, Joseph	Mt. Zion	Van Buren	R 15
Workman, Alfred S.	Glenwood	Mills	R 35
Workmen, Samuel	Iowa City	Johnson	S 5-5Ex
Wright, Appler R.	†Haynie	Mills	R 9-9Ex-14
Wright, Ed.	Springdale	Cedar	R 6-7-8-8Ex-11
††Wright, E. M.			R 6
Wright, George	Norwalk	Warren	R 17
Wright, George F.	Council Bluffs	Pottawattamie	S 16-17-18-19
Wright, George G.	Keosauqua	Van Buren	S 2-3
Wright, George H.	Grant City	Sac	R 13

*Belknap, in Fourteenth and Fifteenth General Assemblies.

†Clare, in Twenty-second General Assembly.

†Glenwood, in Ninth and Ninth Extra General Assemblies.

††Died about the time the General Assembly convened, the vacancy was not filled.

MEMBERS OF THE GENERAL ASSEMBLY—CONTINUED.

NAME	P. O. ADDRESS	HOME COUNTY	SESSIONS
Wright, Greenwood	Confidence	Wayne	R 17
Wright, James D.	Charlton	Lucas	S 12-13
Wright, John R.	Milton	Van Buren	R 14
Wright, M. S.	Sumner	Bremer	R 21
Wright, Nate	Stuart	Guthrie	R 28-29
Wright, Pierce G.	Ludlow	Allamakee	R 11-12-13
Wright, Robert M.	Fort Dodge	Webster	R 19-30-31
Wright, Samuel	Clio	Wayne	R 20
Wright, S. G.		Lee	R 4
Wright, Thomas		Henry	R 1-1Ex
Wyatt, N. G.			R 6
Wyckoff, George W.	Cincinnati	Appanoose	R 22-24-25
Wyckoff, Richard B.	Copper Creek	Jackson	R 3
Wyland, Christian J.	Harlan	Shelby	R 20-21
Wyland, O. P.	Harlan	Shelby	R 30-31
Wyman, A. W.	Council Bluffs	Pottawattamie	R 22
Wyman, Herbert B.	Sheldon	O'Brien	R 23
Yeomans, J. D.	Sioux City	Woodbury	S 24-25
Yeomans, S. P.		Henry	R 5-5Ex
Yergy, John W.	**Sciola	Montgomery	R 22-23
Yoran, Silas M.	Monticello	Jones	R 17-18
Yost, John M.	Pulaski	Davis	R 24
Youde, Charles	Sutherland	O'Brien	R 32-32Ex
Young, David A.	Argyle	Lee	S 27-28-29-30-31
Young, D. H.	Manchester	Delaware	R 25 S 26-26Ex-27
Young, Henry	Manson	Calhoun	R 24-25 S 30-31-32-32Ex
Young, James A.	Oskaloosa	Mahaska	S 14-15
Young, James N.			R 5-5Ex
Young, John A.	Elvira	Clinton	R 16-17
Young, John A.	Washington	Washington	S 29-30-31
Young, Joseph B.	Marion	Linn	R 9-9Ex S 10-11
Young, Josiah T.	Albia	Monroe	R 23
Young, Lafayette	Atlantic	Cass	S 15-16-17-18-21-22
Zeller, Elias R.	Winterset	Madison	R 33-34

†Waukon, in Eleventh General Assembly.

**Villisca, in Twenty-second General Assembly.

REGISTER OF THE STATE OF IOWA

OFFICERS OF THE STATE GOVERNMENT—1846-1913.

GOVERNORS

Name	Nativity	Date of Birth	Years Served
Ansel Briggs	Vermont	February 8, 1805	1846-1850
Stephen Hampstead	New London, Conn.	October 1, 1812	1850-1854
James W. Grimes	Deering, N. H.	October 20, 1816	1854-1858
Ralph P. Lowe	Warren Co., Ohio	November 27, 1808	1858-1860
Samuel J. Kirkwood	Hartford Co., Md.	December 20, 1812	1860-1864
William M. Stone	Jefferson Co., N. Y.	October 14, 1827	1864-1868
Samuel Merrill	Oxford Co., Me.	August 7, 1822	1868-1872
Cyrus O. Carpenter	Hartford, Pa.	November 24, 1829	1872-1876
*Samuel J. Kirkwood	Hartford Co., Md.	December 20, 1812	1876-1877
†Joshua G. Newbold	Fayette Co., Pa.	May 12, 1830	1877-1878
John H. Gear	Ithica, N. Y.	April 7, 1825	1878-1882
Buren R. Sherman	Phelps, N. Y.	May 28, 1836	1882-1886
William Larrabee	Ledyard, Conn.	January 20, 1832	1886-1890
Horace Boies	Erie Co., N. Y.	December 7, 1827	1890-1894
Frank D. Jackson	Arcade, N. Y.	January 26, 1854	1894-1896
Francis M. Drake	Rushville, Ill.	December 30, 1830	1896-1898
Leelle M. Shaw	Morristown, Vt.	November 2, 1848	1898-1902
‡Albert B. Cummins	Green Co., Pa.	February 15, 1850	1902-1908
†Warren Garst	Dayton, Ohio	December 4, 1850	1908-1909
Beryl F. Carroll	Davis Co., Iowa	March 15, 1860	1909-1913
George W. Clarke	Shelby Co., Ind.	October 24, 1862	1913-

*Resigned February 1, 1877, having been elected United States Senator.

†Lieutenant-governor served unexpired portion of term for which Samuel J. Kirkwood was elected.

‡Resigned November 24, 1908, having been elected United States Senator.

§Lieutenant-governor served unexpired portion of term for which Albert B. Cummins was elected.

LIEUTENANT-GOVERNORS.

Office created September 8, 1857, by the new Constitution.

Name	County From Which Chosen	Date of First Election or Appointment	Years Served
Oran Faville	Mitchell	October 13, 1867	1868-1869
Nicholas J. Busch	Scott	October 11, 1869	1869-1869
John R. Needham	Mahaska	October 8, 1861	1862-1864
Enoch W. Eastman	Hardin	October 13, 1863	1864-1866
Benjamin F. Gue	Webster	October 10, 1865	1866-1868
John Scott	Story	October 8, 1867	1868-1870
*Madison M. Walden	Appanoose	October 12, 1869	1870-1871
Henry C. Buls	Winnebago	September 13, 1871	1871-1874
Joseph Dysart	Tama	October 14, 1873	1874-1876
†Joshua G. Newbold	Henry	October 12, 1875	1876-1877
Frank T. Campbell	Jasper	October 9, 1877	1878-1882
†Orlando H. Manning	Carroll	October 11, 1881	1882-1885
John A. T. Hull	Polk	November 3, 1885	1886-1890
Alfred N. Poyner	Tama	November 6, 1889	1890-1892
Samuel L. Bestow	Lucas	November 3, 1891	1892-1894
Warren S. Dungan	Lucas	November 7, 1893	1894-1896
Matt Parrott	Black Hawk	November 6, 1896	1896-1898
James O. Milliman	Harrison	November 2, 1897	1898-1902
John Herriott	Guthrie	November 5, 1901	1902-1907
§Warren Garst	Carroll	November 8, 1903	1907-1908
George W. Clarke	Dallas	November 3, 1908	1909-1913
William L. Harding	Woodbury	November 5, 1912	1913-

*Resigned 1871. Henry C. Buls appointed to fill vacancy.

†Became governor February 1, 1877.

‡Resigned October 12, 1885. No successor appointed to fill out unexpired portion of term.

§Became governor November 24, 1908.

SECRETARIES OF STATE.

Name	County From Which Chosen	Date of First Election or Appointment	Years Served
Elsha Cutler, Jr.	Van Buren	October 26, 1846	1846-1848
Josiah H. Bonney	Van Buren	August 7, 1848	1848-1850
George W. McCleary	Louisa	August 5, 1850	1850-1856
Eljah Sells	Muscatine	August 4, 1856	1856-1863
James Wright	Delaware	October 14, 1863	1863-1867
Ed. Wright	Cedar	October 9, 1868	1867-1873
Josiah T. Young	Monroe	November 5, 1872	1873-1879
John A. T. Hull	Davis	October 8, 1878	1879-1886
Frank D. Jackson	Butler	November 4, 1884	1885-1891
William M. McFarland	Emmet	November 4, 1890	1891-1897
George L. Dobson	Polk	November 3, 1896	1897-1901
William B. Martin	Adair	November 8, 1900	1901-1907
William O. Hayward	Scott	November 6, 1906	1907-1913
William S. Allen	Jefferson	November 5, 1912	1913-

AUDITORS OF STATE.

Name	County From Which Chosen	Date of First Election or Appointment	Years Served
Joseph T. Fales.....	Des Moines	October 26, 1846.....	1846-1850
William Pattee	Bremer	August 5, 1850.....	1850-1854
*Andrew J. Stevens.....	Polk	August 7, 1854.....	1854-1855
John Pattee	Bremer	September 13, 1855.....	1855-1859
Jonathan W. Cattell.....	Cedar	October 12, 1858.....	1859-1865
John A. Elliott.....	Mitchell	November 8, 1864.....	1865-1871
John Russell	Jones	October 11, 1870.....	1871-1875
Buren B. Sherman.....	Benton	October 13, 1874.....	1875-1881
William V. Lucas.....	Cerro Gordo	November 2, 1880.....	1881-1883
†John L. Brown.....	Lucas	October 7, 1882.....	1883-1885
Jonathan W. Cattell.....	Cedar	March 19, 1885.....	1885-1886
‡John L. Brown.....	Lucas	January 23, 1886.....	1886
Charles Beardsley.....	Des Moines	April 13, 1886.....	1886
§John L. Brown.....	Lucas	July 14, 1886.....	1886-1887
James A. Lyons.....	Guthrie	November 2, 1886.....	1887-1893
Cornelius G. McCarthy.....	Story	November 8, 1892.....	1893-1899
Frank F. Merriam.....	Delaware.....	November 8, 1898.....	1899-1903
Beryl F. Carroll.....	Davis	November 4, 1902.....	1903-1909
John L. Bleakly.....	Ida	November 3, 1908.....	1909-

*Resigned, 1855. John Pattee appointed to fill vacancy.

†Suspended March 19, 1885. Jonathan W. Cattell appointed to fill vacancy.

‡Reinstated January 23, 1886. Suspended again April 13, 1886. Charles Beardsley appointed to fill vacancy.

§Reinstated July 14, 1886.

TREASURERS OF STATE.

Name	County From Which Chosen	Date of First Election or Appointment	Years Served
Morgan Reno	Johnson	October 26, 1846.....	1846-1850
Israel Kister	Davis	August 5, 1850.....	1850-1852
Martin L. Morris.....	Polk	August 2, 1852.....	1852-1859
John W. Jones.....	Hardin	October 12, 1859.....	1859-1863
William H. Holmes.....	Jones	October 8, 1862.....	1863-1867
Samuel E. Rankin.....	Washington	October 9, 1866.....	1867-1873
William Christy.....	Clarke	November 5, 1872.....	1873-1877
George W. Bemis.....	Buchanan	November 7, 1876.....	1877-1881
Edwin H. Conger.....	Dallas	November 2, 1880.....	1881-1885
Voltair P. Twombly.....	Van Buren	November 4, 1884.....	1885-1891
Byron A. Beeson.....	Marshall	November 4, 1890.....	1891-1895
John Herriott.....	Guthrie	November 6, 1894.....	1895-1901
Gilbert S. Gilbertson.....	Winnebago.....	November 6, 1900.....	1901-1907
Willison W. Morrow.....	Union	November 6, 1908.....	1907-1913
William O. Brown.....	Wright	November 5, 1912.....	1913-

FORMER OFFICIALS OF IOWA

SUPERINTENDENTS OF PUBLIC INSTRUCTION.

Office created in 1847.

Name	County From Which Chosen	Date of First Election or Appointment	Years Served
*James Harlan	Henry	April 5, 1847.....	1847
†Thomas H. Benton, Jr.	Dubuque	April 3, 1848.....	1848-1854
‡James D. Eads	Lee	April 4, 1854.....	1854-1857
Joseph C. Stone	Johnson	March 4, 1857.....	1857
Maturin L. Fisher	Clayton	April 1, 1857.....	1857-1858

*The supreme court held that the law creating the office had not gone into effect at the time of the election.

†Suspended March 3, 1857. Joseph C. Stone appointed to fill vacancy.

Note—The office of superintendent abolished by the act of the board of education passed December 24, 1858, the duties of the office to be performed by the secretary of the board.

SECRETARIES OF THE BOARD OF EDUCATION.

Office created by act of Board of Education, passed December 24, 1858.

Name	County From Which Chosen	Date of First Election or Appointment	Years Served
Josiah T. Tubby	Polk	December 6, 1858.....	1858-1859
Thomas H. Benton, Jr.	Pottawattamie	December 21, 1858.....	1859-1864
Oran Faville	Mitchell	January 1, 1864.....	1864

Note—Office abolished March 23, 1864, and duties devolved on superintendent of public instruction.

SUPERINTENDENTS OF PUBLIC INSTRUCTION.

Office again created March 23, 1864.

Name	County From Which Chosen	Date of First Election or Appointment	Years Served
*Oran Faville	Mitchell	March 23, 1864.....	1864-1867
†D. Franklin Wells	Johnson	March 4, 1867.....	1867-1868
Abraham S. Kissell	Scott	December 1, 1868.....	1868-1872
‡Alonzo Abernethy	Crawford	November 5, 1871.....	1872-1876
Carl W. von Coelha	Black Hawk	September 14, 1876.....	1876-1882
John W. Akers	Linn	October 11, 1881.....	1882-1888
Henry Sabin	Clinton	November 8, 1887.....	1888-1892
John B. Knoepfler	Allamakee	November 3, 1891.....	1892-1894
Henry Sabin	Clinton	November 7, 1893.....	1894-1898
Richard O. Barrett	Mitchell	November 2, 1897.....	1898-1904
John F. Riggs	Keokuk	November 3, 1903.....	1904-1910
Albert M. Deyoe	Hancock	November 8, 1910.....	1911-

*Resigned March 1, 1867. D. Franklin Wells appointed to fill vacancy.

†Died November 24, 1868. Abraham S. Kissell appointed to fill vacancy.

‡Resigned September 14, 1876. Carl W. von Coelha appointed to fill vacancy.

FORMER OFFICIALS OF IOWA

111

REGISTRARS OF THE STATE LAND OFFICE.

Office created February 9, 1855.

Name	County From Which Chosen	Date of First Election or Appointment	Years Served
Anson Hart	Johnson	April 2, 1855	1855-1857
Theodore S. Parvin	Muscatine	April 6, 1857	1857-1859
*Amos B. Miller	Cerro Gordo	October 12, 1858	1859-1862
Edwin Mitchell	Polk	October 1, 1862	1862-1863
Josiah A. Harvey	Fremont	October 14, 1862	1863-1867
Cyrus O. Carpenter	Webster	October 9, 1866	1867-1871
Aaron Brown	Fayette	October 11, 1870	1871-1875
David Secor	Winnebago	October 13, 1874	1875-1879
James K. Powers	Cass	October 8, 1878	1879-1883

*Resigned October 6, 1862, to accept commission in 32d Iowa Infantry. Edwin Mitchell appointed to fill vacancy.

Note—Office abolished January 1, 1883, the duties devolving upon the secretary of state.

RAILROAD COMMISSIONERS.

Office created in 1878.

Name	County From Which Chosen	Date of First Election or Appointment	Years Served
*Cyrus O. Carpenter	Webster	March 26, 1878	1878
Peter A. Dey	Johnson	March 26, 1878	1878-1895
†James W. McDill	Union	March 28, 1878	1878-1881
Marcus O. Woodruff	Dubuque	August 27, 1878	1878-1882
Albert R. Anderson	Fremont	March 14, 1881	1881-1884
†James Wilson	Tama	March 30, 1882	1882-1883
Lorenzo S. Coffin	Webster	April 28, 1883	1883-1888
James W. McDill	Union	April 16, 1884	1884-1887
**Spencer Smith	Pottawattamie	April 5, 1887	1887-1893
Frank T. Campbell	Jasper	March 31, 1888	1888-1892
††John W. Luke	Franklin	November 4, 1890	1891-1895
George W. Perkins	Fremont	November 8, 1892	1893-1899
††Charles L. Davidson	Sioux	November 6, 1894	1895-1898
Edward A. Dawson	Bremer	January 7, 1896	1896-1907
David J. Palmer	Washington	March 22, 1896	1896
Welcome Mowry	Tama	November 8, 1898	1899-1902
Ed. Brown	O'Brien	November 5, 1901	1902-1905
Nathaniel S. Ketchum	Marshall	November 8, 1904	1905
Willard L. Eaton	Mitchell	November 6, 1906	1907-1910
Clifford Thorne	Washington	November 8, 1910	1911

*Resigned August, 1878. Marcus O. Woodruff appointed to fill vacancy.

†Resigned March, 1881. Albert R. Anderson appointed to fill vacancy.

†Resigned April 1, 1883. Lorenzo S. Coffin appointed to fill vacancy.

**Beginning with the year 1889 the Commissioners were elected by the people. Smith, Dey and Campbell drew lots for term of office. Smith served the one year, Dey the two year and Campbell the three year term.

††Died December 20, 1895. Edward A. Dawson appointed to fill vacancy.

††Died March 15, 1898. David J. Palmer appointed to fill vacancy.

PRESIDENTS OF THE SENATE.

Name	County From Which Chosen	General Assembly		
		Number	Convened	Adjourned
Thomas Baker	Polk	1	Nov. 30, 1846	Feb. 25, 1847
Thomas Hughes	Johnson	1 Extra	Jan. 8, 1848	Jan. 25, 1848
John J. Selman	Davis	2	Dec. 4, 1848	Jan. 15, 1849
Enos Lowe	Des Moines	3	Dec. 2, 1850	Feb. 5, 1851
Wm. E. Lefingwell	Clinton	4	Dec. 6, 1852	Jan. 24, 1853
Maturin L. Fisher	Clayton	5	Dec. 4, 1854	Jan. 26, 1855
Maturin L. Fisher	Clayton	5 Extra	July 2, 1856	July 16, 1856
Wm. W. Hamilton	Dubuque	6	Dec. 1, 1856	Jan. 29, 1857

Note—The office of Lieutenant-governor was created September 3, 1857, by the new Constitution. For list of Lieutenant-governors see page 108.

SPEAKERS OF THE HOUSE OF REPRESENTATIVES.

Name	County From Which Chosen	General Assembly		
		Number	Convened	Adjourned
Jesse B. Brown	Lee	1	Nov. 30, 1846	Feb. 25, 1847
Jesse B. Brown	Lee	1 Extra	Jan. 8, 1848	Jan. 25, 1848
Smiley H. Bonham	Johnson	2	Dec. 4, 1848	Jan. 15, 1849
George Temple	Des Moines	3	Dec. 2, 1850	Feb. 5, 1851
James Grant	Scott	4	Dec. 6, 1852	Jan. 24, 1853
Reuben Noble	Clayton	5	Dec. 4, 1854	Jan. 26, 1855
Reuben Noble	Clayton	5 Extra	July 2, 1856	July 16, 1856
Samuel McFarland	Henry	6	Dec. 1, 1856	Jan. 29, 1857
Stephen B. Shelledy	Jasper	7	Jan. 11, 1858	Mar. 23, 1858
John Edwards	Lucas	8	Jan. 8, 1860	April 3, 1860
John Edwards	Lucas	8 Extra	May 15, 1861	May 29, 1861
Kush Clark	Johnson	9	Jan. 13, 1862	April 8, 1862
Rush Clark	Johnson	9 Extra	Sept. 3, 1862	Sept. 11, 1862
Jacob Butler	Muscatine	10	Jan. 11, 1864	Mar. 29, 1864
Ed Wright	Cedar	11	Jan. 8, 1866	April 3, 1866
John Russell	Jones	12	Jan. 13, 1868	April 8, 1868
Aylett R. Cotton	Clinton	13	Jan. 10, 1870	April 13, 1870
*James Wilson	Tama	14	Jan. 8, 1872	April 23, 1872
John H. Gear	Des Moines	15	Jan. 12, 1874	Mar. 19, 1874
John H. Gear	Des Moines	16	Jan. 10, 1876	Mar. 16, 1876
John Y. Stone	Mills	17	Jan. 14, 1878	Mar. 23, 1878
Lore Alford	Black Hawk	18	Jan. 12, 1880	Mar. 27, 1880
George R. Struble	Tama	19	Jan. 9, 1882	Mar. 17, 1882
William F. Wolf	Cedar	20	Jan. 14, 1884	April 2, 1884
Albert Head	Greene	21	Jan. 11, 1886	April 13, 1886
William H. Redman	Poweshiek	22	Jan. 9, 1888	April 10, 1888
John T. Hamilton	Linn	23	Jan. 13, 1890	April 15, 1890
William O. Mitchell	Adams	24	Jan. 11, 1892	Mar. 30, 1892
Henry Stone	Marshall	25	Jan. 8, 1894	April 6, 1894
Howard W. Byers	Shelby	26	Jan. 13, 1896	April 11, 1896
†Howard W. Byers	Shelby	26 Extra	Jan. 19, 1897	May 11, 1897
James H. Funk	Hardin	27	Jan. 10, 1898	April 1, 1898
Daniel H. Bowen	Allamakee	28	Jan. 8, 1900	April 6, 1900
Willard L. Eaton	Mitchell	29	Jan. 13, 1902	April 11, 1902
George W. Clarke	Dallas	30	Jan. 11, 1904	April 12, 1904
George W. Clarke	Dallas	31	Jan. 8, 1906	April 6, 1906
Nathan E. Kendall	Monroe	32	Jan. 14, 1907	April 9, 1907
†Nathan E. Kendall	Monroe	32 Extra	Aug. 31, 1908	Nov. 24, 1908
Guy A. Feely	Black Hawk	33	Jan. 11, 1909	April 9, 1909
Paul E. Stillman	Greene	34	Jan. 9, 1911	April 12, 1911
Edward H. Cunningham	Buena Vista	35	Jan. 13, 1913	April 19, 1913

*The Fourteenth General Assembly held an adjourned session January 15, 1873, to February 20, 1873.

†The extra session of the Twenty-sixth General Assembly held an adjourned session July 1, 1897, to July 2, 1897.

‡The extra session of the Thirty-second General Assembly took a recess from September 10, 1908, to November 24, 1908.

SECRETARIES OF THE SENATE AND CHIEF CLERKS OF THE HOUSE OF REPRESENTATIVES.

No. General Assembly	Secretary	County	Chief Clerk	County
1	John B. Russell		Silas A. Hudson	Des Moines
1Ex	John B. Russell		J. S. Richman	Muscataine
2	C. C. Rockwell	Jackson	W. E. Leffingwell	Clinton
3	P. B. Bradley	Jackson	C. C. Rockwell	Jackson
4	T. B. Cuming	Lee	J. S. Hooton	Marion
5	P. B. Rankin	Lee	C. O. Nourse	Van Buren
5Ex	P. B. Bradley	Jackson	C. O. Nourse	Van Buren
6	C. O. Nourse	Van Buren	J. W. Logan	Muscataine
7	G. E. Spencer	Jasper	*W. P. Hepburn	Marshall
8	Jas. H. Sanders	Keokuk	Charles Aldrich	Hamilton
8Ex	Jas. H. Sanders	Keokuk	Wm. Thompson	Henry
9	W. F. Davis	Muscataine	Jacob Rich	Buchanan
9Ex	W. F. Davis	Muscataine	Charles Aldrich	Hamilton
10	W. F. Davis	Muscataine	Jacob Rich	Buchanan
11	J. W. Dixon	Wapello	Charles Aldrich	Hamilton
12	James M. Weart	Buchanan	M. O. Woodruff	Hardin
13	James M. Weart	Buchanan	Charles Aldrich	Marshall
14	J. A. T. Hull	Van Buren	John J. Safely	Wapello
15	J. A. T. Hull	Davis	Jas. M. Weart	Buchanan
16	J. A. T. Hull	Davis	Jas. W. Logan	Black Hawk
17	J. A. T. Hull	Davis	Wm. V. Lucas	Cerro Gordo
18	A. T. McCargar	Clay	Wm. V. Lucas	Cerro Gordo
19	F. D. Jackson	Butler	E. O. Haynes	Appanoose
20	F. D. Jackson	Butler	S. A. Foster	Worth
21	Don D. Donnan	Clayton	J. K. Powers	Pottawattamie
22	Oloud H. Brock	Marshall	D. O. Kolp	Ida
23	W. R. Cockran	Taylor	H. S. Wilcox	Polk
24	W. N. Parsons	Linn	Charles Beverly	Greene
25	E. B. Hutchins	Polk	I. K. Wilson	Madison
26	W. E. Bullard	Wright	J. D. Rowen	Polk
26Ex	Geo. A. Newman	Black Hawk	J. D. Rowen	Polk
27	Geo. A. Newman	Black Hawk	J. D. Rowen	Polk
28	Geo. A. Newman	Black Hawk	S. M. Cart	Warren
29	Geo. A. Newman	Black Hawk	C. R. Benedict	Shelby
30	Geo. A. Newman	Black Hawk	C. R. Benedict	Shelby
31	Geo. A. Newman	Black Hawk	C. R. Benedict	Shelby
32	Geo. A. Newman	Black Hawk	C. R. Benedict	Shelby
32Ex	Geo. A. Newman	Black Hawk	C. R. Benedict	Shelby
33	Samuel W. Neal	Washington	C. R. Benedict	Shelby
34	George A. Wilson	Polk	C. R. Benedict	Shelby
35	Joseph E. Meyer	Polk	A. C. Gustafson	Montgomery

*Benjamin F. Jones, of Winneshiek county, was elected clerk January 12 and resigned January 18. He was succeeded by W. P. Hepburn.

†J. W. Cliff, of Jasper county, was elected secretary January 14, 1892, and served as such until January 21, 1892. The outgoing Lieutenant-governor, Alfred N. Poyneer, cast the deciding vote in favor of Mr. Cliff on January 14, and the newly inaugurated Lieutenant-governor, Samuel L. Bestow, on January 21, cast the deciding vote in favor of a resolution relieving Mr. Cliff from further duty as secretary. Mr. Parsons was then elected, qualified and served the remainder of the session.

FORMER OFFICIALS OF IOWA

ADJUTANTS-GENERAL.

Name	County From Which Chosen	Date of First Election or Appointment	Years Served
Daniel S. Lee	Lee	April 3, 1851	1851-1855
George W. McCleary	Louisa	May 16, 1855	1855-1857
Elijah Sells	Muscatine	January 15, 1857	1857-1858
Jesse Bowen	Johnson	January 18, 1858	1858-1861
*Nathaniel B. Baker	Clinton	July 25, 1861	1861-1876
John H. Looby	Clarke	October 1, 1876	1876-1878
†Noble Warwick	Lee	June 27, 1878	1878
†William L. Alexander	Lucas	September 1, 1878	1878-1889
**Byron A. Beeson	Marshall	October 9, 1889	1889-1890
George Greene	Linn	May 1, 1890	1890-1894
John B. Prime	Polk	February 1, 1894	1894-1896
Henry H. Wright	Appanoose	February 1, 1896	1896-1898
Melvin H. Byers	Mills	February 1, 1898	1898-1905
William H. Thrift	Dubuque	February 1, 1905	1905-1909
Guy E. Logan	Montgomery	February 1, 1909	1909-

*Died September 18, 1876.

†Resigned August, 1878.

†Resigned October 9, 1889, to accept a commission as captain and commissary of subsistence in U. S. A.

**Resigned May 1, 1890.

STATE PRINTERS.

Office created January 3, 1849.

Name	County From Which Chosen	Date of First Election or Appointment	Years Served
Garret D. Falmer	Johnson	January 4, 1849	1849-1851
George Paul	Dubuque	February 4, 1851	
*Harrison Holt	Dubuque		
*Andrew Keesecker	Dubuque	April 12, 1851	1851-1853
William H. Merritt	Lee	January 20, 1853	1853
†William A. Hornish	Dubuque	May 16, 1853	1853-1855
Dennis A. Mahoney			
Joseph B. Dorr	Jackson	January 20, 1855	1855-1857
Peter Moriarity	Johnson	January 12, 1857	1857-1860
John Teesdale	Dubuque	January 25, 1860	1860-1869
†Francis W. Palmer	Polk	March 1, 1869	1869-1870
Frank M. Mills	Des Moines	March 18, 1870	1871-1872
George W. Edwards	Polk	January 24, 1872	1873-1878
Richard P. Clarkson	Polk	January 30, 1878	1879-1882
Frank M. Mills	Webster	February 18, 1882	1883-1888
George E. Roberts	Plymouth	April 4, 1888	1889-1894
George H. Ragsdale	Poweshiek	March 15, 1894	1895-1900
Freeman E. Conway	Benton	March 15, 1900	1901-1908
Bernard Murphy	Polk	February 9, 1906	1907-1912
Emory H. English	Pottawattamie	April 6, 1911	1913-
Robert Henderson			

*Declined. William H. Merritt appointed by Governor to fill vacancy.

†Resigned May 16, 1853. Dennis A. Mahoney and Joseph B. Dorr appointed by Governor to fill vacancy.

†Resigned March 1, 1869. Frank M. Mills appointed by Governor to fill vacancy.

FORMER OFFICIALS OF IOWA

115

STATE BINDERS.

Office created February 21, 1855.

Name	County From Which Chosen	Date of First Election or Appointment	Years Served
*William M. Coles	Scott	March 16, 1855	1855-1858
Frank M. Mills	Polk	January 26, 1858	1859-1866
James S. Carter	Polk	March 10, 1866	1867-1870
James J. Smart	Black Hawk	March 18, 1870	1871-1874
Henry A. Perkins	Woodbury	March 18, 1874	1875-1878
Matt Parrott	Black Hawk	January 30, 1878	1879-1884
L. S. Merchant	Linn	January 23, 1884	1885-1888
Otto Nelson	Polk	April 4, 1888	1889-1894
Lafayette Young	Polk	March 15, 1894	1895-1900
Howard Tedford	Ringgold	March 15, 1900	1901-1906
Edward D. Chassell	Plymouth	February 9, 1906	1907-1912
John M. Jamieson	Guthrie	April 6, 1911	1913-

*Appointed by Governor.

PHARMACY COMMISSIONERS.

Created by Chapter 75, Acts of Eighteenth General Assembly (1880)

Name	County From Which Chosen	Date of First Election or Appointment	Years Served
Olaf M. Olson	Webster	April 22, 1880	1880-1881
George H. Schafer	Lee	April 22, 1880	1880-1888
Charles A. Weaver	Polk	April 22, 1880	1880-1886
Robert W. Crawford	Webster	April 22, 1881	1881-1887
John H. Pickett	Black Hawk	April 23, 1886	1886-1896
Charles A. Weaver	Polk	April 23, 1887	1887-1890
H. K. Snyder	Poweshiek	April 24, 1888	1888-1891
J. H. Harrison	Scott	April 19, 1890	1890-1893
John H. Mitchell	Davis	April 23, 1891	1891-1894
*Fletcher Howard	O'Brien	April 6, 1893	1893-1905
William L. Leland	Sioux	May 1, 1894	1894-1903
Norbury T. Hendrix	Louisa	April 23, 1898	1898-1904
†Fred Russell	Calhoun	April 23, 1903	1903-1906
‡Bert F. Keltz	Hamilton	April 28, 1904	1904-1907
‡Joseph S. Goss	Cass	March 14, 1906	1906-1909
Harry E. Eaton	Page	November 24, 1908	1908-1912
David E. Hadden	Buena Vista	April 22, 1909	1909-
Irve W. Clements	Iowa	April 22, 1909	1909-
George D. Newcomb	Union	April 22, 1912	1912-

*Died March 3, 1905. J. S. Goss, of Atlantic, appointed to fill vacancy.

†Office declared vacant by Governor, October 6, 1908. Harry E. Eaton appointed to fill vacancy.

‡Resigned April 22, 1909, Irve W. Clements appointed to fill vacancy.

‡Resigned March 12, 1909, David E. Hadden appointed to fill vacancy.

LABOR COMMISSIONERS.

Office created by Chapter 132, Acts of the Twentieth General Assembly, (1884).

Name	County From Which Chosen	Date of First Election or Appointment	Years Served
Edward R. Hutchins	Polk	April 14, 1884	1884-1890
James R. Sovereign	Cass	April 1, 1890	1890-1894
William E. O'Brien	Polk	April 1, 1894	1894-1900
Charles F. Wennerstrom	Weoster	April 1, 1900	1900-1902
Edward D. Brigham	Polk	April 1, 1902	1902-1909
Edward Van Dryn	Polk	April 1, 1909	1909-1913
Ambrose L. Urick	Polk	January 17, 1913	1913-

FORMER OFFICIALS OF IOWA

DAIRY COMMISSIONERS.

Office created by Chapter 52, Acts of the Twenty-first General Assembly (1886).

Name	County From Which Chosen	Date of First Appointment	Years Served
Henry D. Sherman.....	Jones	May 1, 1886.....	1886-1890
Augustus C. Tupper.....	Mitchell	May 1, 1890.....	1890-1894
William K. Boardman	Story	May 1, 1894.....	1894-1898
*Levi S. Gates.....	Delaware	May 1, 1898.....	1898
Byron P. Norton.....	Howard	November 8, 1898.....	1898-1902
Herbert R. Wright.....	Polk	May 1, 1902.....	1902-1906

*Died October 11, 1898. Byron P. Norton appointed to fill vacancy.

Note—Name of office changed by act of Thirty-first General Assembly to Food and Dairy Commissioner.

FOOD AND DAIRY COMMISSIONERS.

Office created by Chapter 166, Acts of the Thirty-first General Assembly (1906).

Name	County From Which Chosen	Date of First Appointment	Years Served
Herbert R. Wright.....	Polk	July 1, 1906.....	1906-1910
William B. Barney.....	Franklin	May 1, 1910.....	1910-

*FISH COMMISSIONERS.

Office created by Chapter 50, Acts of the Fifteenth General Assembly (1874.)

Name	County From Which Chosen	Date of First Appointment	Years Served
Samuel B. Evans.....	Wapello	April 8, 1874.....	1874-1876
Benjamin F. Shaw.....	Jones	April 8, 1874.....	1874-1882
Charles A. Haines.....	Black Hawk	April 8, 1874.....	1874-1876
A. W. Aldrich.....	Jones	March 30, 1882.....	1882-1886
Edward D. Carlton.....	Dickinson	May 19, 1886.....	1886-1890
H. K. Soper.....	Emmet	May 31, 1890.....	1890-1892
T. J. Griggs.....	O'Brien	March 25, 1892.....	1892-1894
George E. Delevan.....	Emmet	March 15, 1894.....	1894-1901
George A. Lincoln.....	Linn	April 1, 1901.....	1901-1913
Elmer C. Hinshaw.....	Dickinson	February 1, 1913.....	1913-

*Act of the Fifteenth General Assembly provided for three inspections. This was amended by chapter 70 of the Acts of the Sixteenth General Assembly to provide for the appointment of but one commissioner. Chapter 15, Title XII, of the 1897 Code abolished the office of state commissioner, and created the office of state fish and game warden, with a term of office of three years.

FORMER OFFICIALS OF IOWA

117

CUSTODIANS OF PUBLIC BUILDINGS AND PROPERTY.

Office created by Chapter 148, Acts of the Twenty-first General Assembly (1886).

Name	County From Which Chosen	Date of First Appointment	Years Served
Ed. Wright	Polk	April 21, 1886.....	1886-1890
W. L. Carpenter.....	Polk	April 1, 1890.....	1890-1894
George Metzger.....	Scott	April 1, 1894.....	1894-1898
Joseph D. McGarraugh.....	Polk	April 1, 1898.....	1898-1902
Timothy E. McCurdy.....	Buchanan	April 1, 1902.....	1902-1909
*Charles W. Boutin.....	Franklin	April 1, 1909.....	1909-1912
E. B. Kerr.....	Keokuk	January 22, 1912.....	1912-1913
Wm. A. Duckworth.....	Van Buren	January 21, 1913.....	1913-

*Died January 4, 1912. E. B. Kerr appointed to fill vacancy.

BOARD OF CONTROL OF STATE INSTITUTIONS.

Created under Chapter 118, Acts of the Twenty-seventh General Assembly (1888).

Name	County From Which Chosen	Date of First Appointment	Years Served
*William Larrabee	Fayette	April 6, 1898.....	1898-1900
†Le Vega G. Kinne.....	Polk	April 6, 1898.....	1898-1906
†John Cowrie.....	Iowa	April 6, 1898.....	1898-1910
**Gifford S. Robinson	Woodbury	February 23, 1900.....	1900-
§John T. Hamilton.....	Linn	April 2, 1906.....	1906-1909
John F. Wade.....	Butler	October 1, 1909.....	1909-
††Murdoch Bannister	Wapello	April 5, 1910.....	1910-1913
William J. Dixon.....	Sac	May 1, 1913.....	1913-

*Resigned February 14, 1900. Succeeded by Gifford S. Robinson.

†Died March 15, 1906. John T. Hamilton appointed to fill unexpired term.

§Resigned October 1, 1909. John F. Wade appointed to fill vacancy.

†Resigned March 19, 1910, to take effect April 5, 1910. Murdoch Bannister appointed to fill vacancy.

**Succeeded July 1st, 1913, by Anthony M. McColl.

††Resigned April 1, 1913, to take effect April 30, 1913. William J. Dixon appointed to fill vacancy.

SECRETARIES OF THE BOARD OF CONTROL.

Name	County From Which Chosen	Date of First Appointment	Years Served
*J. Grant Jordan.....	Polk	April 6, 1898.....	1898
†Louis A. Wilkinson.....	Polk	October 17, 1898.....	1898-1900
Forrest S. Treat.....	Polk	September 11, 1900.....	1900-

*Resigned October 17, 1898.

†Resigned September 11, 1900.

STATE VETERINARY SURGEONS.

Office created by Chapter 189, Acts of the Twentieth General Assembly (1884).

Name	County From Which Chosen	Date of First Appointment	Years Served
Milliken Stalker	Story	April 28, 1884	1884-1896
James I. Gibson	Crawford	April 28, 1896	1896-1902
Paul O. Koto	Winnebago	April 26, 1902	1902-1911
James I. Gibson	Polk	April 26, 1911	1911-

BOARD OF PAROLE.

Created under Chapter 192, Acts of the Thirty-second General Assembly (1907).

Name	County From Which Chosen	Date of First Appointment	Years Served
William H. Berry	Warren	April 4, 1907	1907-
*Joseph M. Emmert	Cass	April 4, 1907	1907-1909
†Pardon A. Smith	Greene	April 4, 1907	1907-1910
John E. Howe	Adair	September 20, 1909	1909-
David O. Mott	Iowa	December 29, 1910	1910-

*Died July 15, 1909. John E. Howe appointed to fill vacancy.

†Died December 25, 1910. David C. Mott appointed to fill vacancy.

STATE MINE INSPECTOR.

*Office created July 4, 1880.

Name	County From Which Chosen	Date of First Appointment	Years Served
Park C. Wilson	Mahaska	July, 1880	1880-1886
Joshua A. Smith	Keokuk	May 28, 1886	1886-1888
Thomas Binks	Wapello	June 1, 1888	1888-1892
†James E. Stout	Greene	June 1, 1888	1888-1889
James Gildroy	Keokuk	June 11, 1888	1888-1892
†Morgan G. Thomas	Mahaska	November 26, 1889	1889-1899
John W. Cauty	Polk	May 21, 1892	1892-1894
John Verner	Lucas	May 21, 1892	1892-1894
James A. Campbell	Wapello	May 19, 1894	1894-1902
§James W. Miller	Polk	May 19, 1894	1894-1908
John Verner	Lucas	April 18, 1899	1899-1910
Edward Sweeney	Marion	April 7, 1902	1902-
††James E. Stout	Polk	August 1, 1908	1908
Rhys T. Rhys	Appanoose	November 20, 1908	1908-1904
**James A. Campbell	Wapello	May 3, 1904	1904-1908
Rhys T. Rhys	Appanoose	October 1, 1908	1908-
John E. Jeffreys	Monroe	April 1, 1910	1910-

*Chapter 202, Eighteenth General Assembly, created office and provided for one inspector. This law was amended by Chapter 140, Twenty-first General Assembly, which provided for three inspectors.

†Resigned November, 1889. Morgan G. Thomas appointed to fill vacancy.

†Died April 11, 1899. John Verner appointed to fill vacancy.

§Resigned July 31, 1908. James E. Stout appointed to fill vacancy.

††James E. Stout resigned November 15, 1908; effective November 30, 1908. R. T. Rhys appointed to fill vacancy.

**Resigned. R. T. Rhys appointed to fill vacancy; effective October 1, 1908.

FORMER OFFICIALS OF IOWA

119

STATE INSPECTOR OF OILS.

Office created by Chapter 185, Acts of the Twentieth General Assembly (1887).

Name	County From Which Chosen	Date of First Appointment	Years Served
B. W. Blanchard	Dubuque	April 3, 1884	1884-1888
Charles Beardsley	Des Moines	April 5, 1888	1888-1890
James J. Dunn	Dubuque	April 1, 1890	1890-1894
†L. S. Merchant	Linn	March 29, 1894	1894
Luther A. Brewer	Linn	October 1, 1894	1894-1898

†Died. Luther A. Brewer appointed to fill vacancy.
Office discontinued by Code of 1897.

DIRECTORS OF THE IOWA WEATHER AND CROP SERVICE.

**Office created by Chapter 45, Acts of the Seventeenth General Assembly (1878).*

Gustavus Hinrichs of Johnson county.....1878 to June 3, 1890
John R. Sage of Polk county.....June 3, 1890, to January 1, 1908
George M. Obappell of Polk county.....January 1, 1908, to present date

*Chapter 45, Acts of the Seventh General Assembly, created the office of Director of the Iowa Weather Service. Chapter 28, Acts of Twenty-third General Assembly repealed the former act and created the office of Director of the Iowa Weather and Crop Service.

LIBRARIANS.

Act of congress dividing Wisconsin and Iowa territories, passed June 12, 1838, appropriated \$5,000.00 to Iowa for a territorial library.

T. S. Parvin, of Des Moines county, appointed by the governor, April 10, 1839-October 18, 1839.

Charles Weston, of Des Moines county, appointed by the governor, October 18, 1839-January 24, 1840.

Morgan Reno, of Johnson county, appointed by the governor under Act of Territorial Legislature, 1840-1846.

Lemuel B. Patterson, of Johnson county, appointed under Act of First General Assembly, 1846-1851.

Israel Kister, of Davis county, treasurer of state and librarian, 1851-1852.

Martin L. Morris, of Polk county, treasurer of state and librarian, 1852-1855.

John Pattee, of Bremer county, auditor of state and librarian, 1855-1858.

John P. Coulter, of Linn county, 1858-1859.

L. I. Counter, of Linn county, 1859-1868.

John C. Merrill, of Clayton county, 1868-1871.

Mrs. Ada North, of Polk county, 1871-1878.

Mrs. S. B. Maxwell, of Guthrie county, 1878-1888.

Mrs. Mary H. Miller, of Wapello county, 1888-1894.

Mrs. Laura C. Creighton, of Polk county, 1894-1896.

Mrs. Lena H. Cope, of Marshall county, 1896-1898.

Johnson Brigham, of Polk county, 1898 to present date.

FORMER OFFICIALS OF IOWA

CURATORS OF STATE HISTORICAL DEPARTMENT.

Organized under provisions of Chapter 56, Acts of the Twenty-fourth General Assembly (1892).

Name	County From Which Chosen	Date of First Appointment	Years Served
*Charles Aldrich	Boone	July, 1892	1892-1908
†Edgar R. Harlan	Van Buren	March 14, 1908	1908
‡Benjamin F. Shambaugh	Johnson	November 23, 1908	1908-1909
Edgar R. Harlan	Van Buren	October 1, 1909	1909-

*Died March 8, 1908.

†Appointed acting curator March 14, 1908, and served until the appointment of Mr. Shambaugh.

‡Resigned April 12, 1909. The vacancy was not filled until the appointment of Mr. Harlan, September 30, 1909.

STATE BOARD OF HEALTH.

Organized 1880 under Chapter 151, laws of the Eighteenth General Assembly.

EX-OFFICIO.

John F. McJunkin, Attorney-General, 1880 to 1881.
 Smith McPherson, Attorney-General, 1881 to 1885.
 Andrew J. Baker, Attorney-General, 1885 to 1889.
 John Y. Stone, Attorney-General, 1889 to 1895.
 Milton Remley, Attorney-General, 1895 to 1901.
 Charles W. Mullan, Attorney-General, 1901 to 1907.
 Howard W. Byers, Attorney-General, 1907 to 1911.
 George Cosson, Attorney-General, 1911 to present date.
 Milliken Stalker, Veterinary Surgeon, 1884 to 1896.
 James I. Gibson, Veterinary Surgeon, 1896 to 1902.
 Paul O. Koto, Veterinary Surgeon, 1902 to 1911.
 James I. Gibson, Veterinary Surgeon, 1911 to present date.

*PHYSICIANS.

W. S. Robertson (R), of Muscatine, 1880 to January 20, 1887, date of death.
 Willmot H. Dickinson (H), of Des Moines, Polk county, 1880 to 1889.
 George F. Roberts (H), of Waterloo, Black Hawk county, 1880 to 1883.
 Justin M. Hull, (E), of Lake Mills, Winnebago county, 1880 to 1886.
 Phillip W. Llewellyn (R), of Clarinda, Page county, 1880 to 1892.
 Henry H. Clark (R), of McGregor, Clayton county, 1880 to 1893.
 Ephraim M. Reynolds (R), of Centerville, Appanoose county, 1880 to 1894.
 S. B. Olney (H), of Fort Dodge, Webster county, 1883 to 1890.
 Jay D. Miller (E), of Ida Grove, Ida county, 1886 to 1890.
 John C. Shrader (R), of Iowa City, Johnson county, 1887 to 1902.
 Frederick Becker (H), of Clermont, Fayette county, 1889 to 1896.
 E. A. Guilbert (H), of Dubuque, Dubuque county, 1890 to March 14, 1900, date of death.
 E. H. Carter (E), of Des Moines, Polk county, 1891 to 1893.
 Joseph M. Emmert (R), of Atlantic, Cass county, 1892 to 1898.
 Robert E. Conniff, (R), of Sioux City, Woodbury county, 1893 to 1907.
 Joseph A. Scroggs (R), of Keokuk, Lee county, 1894 to 1901.
 Walton Bancroft (H), of Keokuk, Lee county, 1896 to 1901.
 J. A. McKlveen (E), of Chariton, Lucas county, 1898 to 1905.
 Henry Matthey (R), of Davenport, Scott county, 1899 to 1906.
 Charles B. Adams (H), of Sac City, Sac county, 1900 to 1904.
 Alexander M. Linn (H), of Des Moines, Polk county, 1901 to 1910.

*"R" indicates Regular school of physicians; "H" Homeopathic school; "E" Eclectic school.

STATE BOARD OF HEALTH—CONTINUED.

- Fred W. Powers (R), of Waterloo, Black Hawk county, 1901 to 1908.
 Joseph H. Sams (R), of Clarion, Wright county, 1902 to 1909.
 Alfred P. Hanchett (H), of Council Bluffs, Pottawattamie county, 1904 to 1911.
 Albert C. Moerke (E), of Burlington, Des Moines county, 1905 to 1911.
 Bert F. Eiker (R), of Leon, Decatur county, 1906 to 1913.
 George E. Decker (R), of Davenport, Scott county, 1907 to 1911.
 George A. Smith (R), Clinton, Clinton county, 1911 to present date.
 Albert de Bey (R), of Orange City, Sioux county, 1908 to present date.
 Thomas U. McManus (R), of Waterloo, Black Hawk county, 1909 to present date.
 Everett E. Richardson (H), of Webster City, Hamilton county, 1910 to present date.
 Gardner A. Huntoon (H), Des Moines, Polk county, 1911 to present date.
 John L. Tamislea (R), of Missouri Valley, Harrison county, 1913, to present date.
 George F. Severs (E), Centerville, Appanoose county, 1911 to present date.

CIVIL ENGINEERS.

- James L. Loring, Dallas Center, Dallas county, 1880 to 1894.
 Warren Dickinson, Des Moines, Polk county, 1894 to 1901.
 Charles Francis, Davenport, Scott county, 1901 to 1908.
 Lafayette Higgins, Des Moines, Polk county, 1908 to present date.

SECRETARIES.

- L. F. Andrews, Des Moines, Polk county, 1880 to 1881.
 R. J. Farquharson, Davenport, Scott county, 1881 to 1885.
 Josiah F. Kennedy, Des Moines, Polk county, 1885 to 1907.
 Louis A. Thomas, Red Oak, Montgomery county, 1907 to 1910.
 Guilford H. Sumner, of Waterloo, Black Hawk county, 1910 to present date.

IOWA GEOLOGICAL AND MINERALOGICAL SURVEY.

Authorized January 31, 1855.

- James Hall, of New York, appointed state geologist, 1855.
 J. D. Whitney, of Massachusetts, chemical assistant, 1855.

Again ordered April 2, 1866.

- Charles A. White, of Johnson county, state geologist, April, 1866.
 Gustavus Hinrichs, of Johnson county, chemist, April, 1866.
 C. Child, of Dubuque county, assistant geologist, April, 1866, to March, 1867.
 O. H. St. John, of Black Hawk county, assistant geologist, March, 1867.

Again ordered April 16, 1892.

- Samuel Calvin, of Johnson county, state geologist, from July, 1892, to June 30, 1904; also from April, 1906, to April 17, 1911, date of death.
 Frank A. Wilder, of Johnson county, state geologist, from July 1, 1904, to April 1, 1906.
 Charles R. Keyes, of Polk county, assistant state geologist, from July, 1892, to March, 1895.
 H. F. Bain, of Indiana, assistant state geologist, from April, 1895, to February, 1900.
 Frank A. Wilder, of Michigan, assistant state geologist, from March, 1900, to September, 1900.
 A. G. Leonard, of Ohio, assistant state geologist, from September, 1900, to September, 1903.
 T. E. Savage, of Henry county, assistant state geologist, from September, 1903, to May 1, 1906.
 George F. Kay, of Johnson county, state geologist, May 2, 1911, to present date.
 James H. Lees, of Polk county, assistant state geologist, May 1, 1906, to present date.

OFFICERS AND MEMBERS OF STATE BOARD OF AGRICULTURE.

Department of Agriculture established by Chapter 58, acts of the Twenty-eighth General Assembly, 1900.

PRESIDENTS.

Name	County From Which Chosen	Date of First Election	Term Expired
*R. J. Johnston.....	Humboldt	July 4, 1900.....	Dec. 11, 1901
J. C. Frasier.....	Davis	December 11, 1901.....	Dec. 10, 1902
W. W. Morrow.....	Union	December 10, 1902.....	Dec. 12, 1906
C. E. Cameron.....	Buena Vista	December 12, 1906.....	Now serving

*Was serving as President of the board of directors for the Iowa State Agricultural Society when the law creating a Department of Agriculture and State Board of Agriculture went into effect July 4, 1900.

VICE-PRESIDENTS.

Name	County From Which Chosen	Date of First Election	Term Expired
J. C. Frasier.....	Davis	July 4, 1900.....	Dec. 11, 1901
W. W. Morrow.....	Union	December 11, 1900.....	Dec. 10, 1902
C. E. Cameron.....	Buena Vista	December 10, 1902.....	Dec. 12, 1906
W. C. Brown.....	Wright	December 12, 1906.....	Dec. 14, 1910
*John Ledgerwood.....	Clarke	December 14, 1910.....	April 4, 1911
O. A. Olson.....	Winnebago	April 4, 1911.....	Now serving

*Resigned April 4, 1911.

TREASURERS.

Name	County From Which Chosen	Date of First Election	Term Expired
G. D. Ellyson.....	Polk	July 4, 1900.....	Dec. 12, 1907
G. S. Gilbertson.....	Polk	December 12, 1907.....	Now serving

SECRETARIES.

Name	County From Which Chosen	Date of First Election	Term Expired
G. H. Van Houten.....	Taylor	July 4, 1900.....	Dec. 12, 1901
*John O. Simpson.....	Marion	December 12, 1901.....	Feb. 1, 1911
Arthur R. Corey.....	Kossuth	February 1, 1911.....	Now serving

*Resigned February 1, 1911, Arthur R. Corey elected Acting Secretary.
Arthur R. Corey elected Secretary December 14, 1911.

FORMER OFFICIALS OF IOWA

123

STATE BOARD OF AGRICULTURE—CONTINUED.

SECRETARIES OF IOWA STATE FAIR AND EXPOSITION FROM TIME IT WAS FIRST
HELD TO DATE.

Name	County From Which Chosen	Date of First Election	Time Served
J. M. Shaffer.....	Jefferson	December 28, 1873.....	1874-1875
J. H. Wallace.....	Muscatine	October 12, 1875.....	1876-1882
J. M. Shaffer.....	Jefferson	January 14, 1883.....	1883-1873
J. R. Shaffer.....	Jefferson	January 14, 1874.....	1874-1893
P. L. Fowler.....	Clarke	January 9, 1894.....	1894-1898
G. H. VanHouten.....	Taylor	January 12, 1899.....	1899-1901
*J. C. Simpson.....	Marion	December 12, 1901.....	1902-1911
Arthur R. Corey.....	Kossuth	February 1, 1911.....	1911-

*Resigned February 1, 1911, Arthur R. Corey elected Acting Secretary.
Arthur R. Corey elected Secretary December 14, 1911.

DISTRICT MEMBERS.

Elected for two years. Terms of members from odd numbered districts expire the second Wednesday in December in the odd numbered years, and from the even numbered districts in the even numbered years.

Name	County From Which Chosen	Date of First Election	Years Served
1 J. P. Manatrey.....	Jefferson	*July 4, 1900.....	1900-1903
1 R. S. Johnston.....	Louisa	December 9, 1903.....	1904-
2 John Howat.....	Clinton	*July 4, 1900.....	1900-
2 C. W. Phillips.....	Jackson	December 12, 1900.....	1901-
3 W. C. Brown.....	Wright	*July 4, 1900.....	1900-1906
3 Elmer M. Reeves.....	Bremer	December 12, 1906.....	1907-
4 Daniel Sheehan.....	Mitchell	*July 4, 1900.....	1900-
4 R. T. St. John.....	Mitchell	December 12, 1900.....	1901-1908
4 E. J. Curtin.....	Winnebago	December 9, 1908.....	1909-
5 S. B. Packard.....	Marshall	December 12, 1900.....	1901-1909
5 F. M. Wentworth.....	Marshall	December 8, 1909.....	1910-
6 J. O. Frasier.....	Davis	*July 4, 1900.....	1900-
6 T. C. Logoe.....	Keokuk	December 12, 1900.....	1901-
7 M. J. Wragg.....	Dallas	December 12, 1900.....	1901-1907
7 C. F. Curtiss.....	Story	December 13, 1905.....	1906-
8 W. W. Morrow.....	Union	*July 4, 1900.....	1901-
8 John Ledgerwood.....	Decatur	December 11, 1901.....	1902-1910
8 F. E. Sheldon.....	Ringgold	December 14, 1910.....	1911-
9 L. H. Pickard.....	Shelby	*July 4, 1900.....	1900-
9 M. McDonald.....	Guthrie	December 12, 1900.....	1901-1909
9 Chas. Escher, Jr.....	Shelby	December 8, 1909.....	1910-
9 †J. F. Summers.....	Mills	December 14, 1910.....	1911-
10 J. W. Wadsworth.....	Kossuth	*July 4, 1900.....	1900-1901
10 O. A. Olson.....	Winnebago	December 14, 1904.....	1905-1911
10 J. P. Mullen.....	Pocahontas	April 4, 1911.....	1911-
11 C. E. Cameron.....	Buena Vista	*July 4, 1900.....	1900-1902
11 H. L. Pike.....	Monona	December 10, 1902.....	1903-

*Were directors of the Iowa State Agricultural Society when law creating the Department of Agriculture and State Board of Agriculture went into effect July 4, 1900.

†Elected to fill vacancy caused by resignation of Chas Escher, Jr.

PRIVATE SECRETARIES TO THE GOVERNORS.

Name	Home County	Years Served	Governor
Ruben G. Orwig	Polk	1864-1866	Stone
George J. North	Polk	1866-1868	Stone
John S. Rannels	Clayton	1868-1869	Merrill
William H. Fleming	Clinton	1869-1882	Merrill, Carpenter, Kirkwood, Newbold, Gear,
Welker Given	Polk	1882-1886	Sherman
William Christy	Clarke	1885	Sherman
Frederic Hossfeld	Fayette	1886-1890	Larrabee
Clifford D. Ham	Dubuque	1890-1892	Boies
Frank Carroll	Dallas	1892-1894	Boies
William S. Richards	Clarke	1894-1896	Jackson
William H. Fleming	Polk	1896-1901	Drake, Shaw
John Briar	Polk	1902-1908	Gummins
Ora Williams	Polk	1908-1909	Garst
*Charles C. Nye	Polk	1909-1912	Carroll
Paul W. Carroll	Polk	1912-1913	Carroll
Thomas Watters, Jr.	Polk	1913-	Clarke

*Resigned March 1, 1912. Paul W. Carroll appointed to fill vacancy.

DEPUTY SECRETARIES OF STATE.

Name	Home County	Years Served	Secretary of State
John M. Davis	Johnson	1854-1863	McCleary, Sells
Elsha M. Wright	Delaware	1863-1866	James Wright
Melville C. Wright	Delaware	1866	James Wright
William H. Fleming	Clinton	1867-1868	Ed. Wright
Frederick A. Warner	Polk	1868-1875	Ed. Wright, Young
Fletcher W. Young	Monroe	1875-1880	Young, Hull
Will T. Hammond	Mahaska	1880-1885	Hull
Daniel W. Smith	Shelby	1885-1887	Jackson
C. S. Byrkit	Appanoose	1887-1897	Jackson, McFarland
Archie C. Smith	Buena Vista	1897-1899	Dobson
Daniel A. Hites	Polk	1899-1907	Dobson, Martin
John M. Jamieson	Guthrie	1907-1913	Hayward
Charles G. Watkins	Linn	1913-	Allen

DEPUTY AUDITORS OF STATE.

Name	Home County	Years Served	Auditor of State
John Pattee	Bremer	1850-1855	Pattee, Stevens
Abel Beach	Johnson	1855-1859	Pattee
Daniel Ellyson	Cedar	1859-1865	Cattell
Samuel A. Ayres	Polk	1865-1875	Elliott, Russell
John C. Parish	Wapello	1875-1881	Sherman
Rufus L. Chase	Butler	1881-1883	Lucas
Samuel F. Stewart	Lucas	1883-1886	Brown, Cattell
William H. Fleming	Polk	1885	Cattell
William T. Hammond	Mahaska	1886	Brown
Pierson H. Bristow	Polk	1886	Beardsley
Daniel W. Smith	Shelby	1887	Lyons
D. F. McCarthy	Mitchell	1887-1893	Lyons
Ole O. Roe	Story	1893-1899	McCarthy
Joseph E. Whelan	Montgomery	1899-1901	Merriam
Charles A. Day	Delaware	1901	Merriam
Amos W. Brandt	Polk	1901-1909	Merriam, Carroll
Joseph H. Byrnes	Black Hawk	1909-	Bleakly

DEPUTY TREASURERS OF STATE.

Name	Home County	Years Served	Treasurer of State
Edgar T. Ensign.....	Polk	1859	Jones
Daniel A. Poorman.....	Warren	1859-1863	Jones
Calvin P. Holmes.....	Jones	1863-1867	Holmes
Isaac Brandt	Polk	1867-1874	Rankin
John D. Ingalls.....	Warren	1874-1877	Christy
Erastus G. Morgan.....	Webster	1877-1879	Bemis
Daniel W. Smith.....	Buchanan	1879-1881	Bemis
Charles W. Chase.....	Polk	1881-1883	Conger
Daniel W. Smith.....	Shelby	1883-1885	Conger
John D. Whitten.....	Van Buren	1885-1892	Twombly, Beeson
Gideon D. Ellyson.....	Polk	1892-1894	Beeson
B. D. Davidson.....	Boone	1894-1898	Beeson, Herriott
Frank I. Herriott.....	Guthrie	1898-1901	Herriott
John S. McQuiston.....	Polk	1901-1904	Gilbertson
Quincy A. Willis.....	Dallas	1904-	Gilbertson, Morrow, Brown

REGISTER OF THE JUDICIARY

SUPREME COURT OF IOWA.

CHIEF JUSTICES.

Name	County From Which Chosen	Date of First Election or Appointment	Years Served
*Charles Mason	Des Moines		1847
Joseph Williams	Muscatine	June, 1847	1847-1848
S. Clinton Hastings	Muscatine	January 26, 1848	1848-1849
Joseph Williams	Muscatine	December 7, 1848	1849-1853
George G. Wright	Van Buren	January 5, 1855	1855-1860
Ralph P. Lowe	Lee	January 12, 1860	1860-1862
Caleb Baldwin	Pottawattamie	January 1, 1862	1862-1863
George G. Wright	Van Buren		1864-1865
Ralph P. Lowe	Lee		1866-1867
John F. Dillon	Scott		1868-1869
Chester O. Cole	Polk		1870
James G. Day	Fremont		1871
Joseph M. Beck	Lee		1872-1873
William E. Miller	Johnson		1874-1875
†Chester O. Cole	Polk		1876
William H. Seevers	Mahaska		1876
James G. Day	Fremont		1877
James H. Rothrock	Cedar		1878
Joseph M. Beck	Lee		1879
Austin Adams	Dubuque		1880-1881
William H. Seevers	Mahaska		1882
James G. Day	Fremont		1883
James H. Rothrock	Linn		1884
Joseph M. Beck	Lee		1885
Austin Adams	Dubuque		1886-1887
William H. Seevers	Mahaska		1888
†Joseph R. Reed	Pottawattamie		1889
Josiah Given	Polk		1889
James H. Rothrock	Linn		1890
Joseph M. Beck	Lee		1891
Gifford S. Robinson	Buena Vista		1892-1893
Charles T. Granger	Allamakee		1894
Josiah Given	Polk		1895
James H. Rothrock	Linn		1896
Le Vega G. Kinne	Tama		1897
Horace E. Deemer	Montgomery		1898
Gifford S. Robinson	Woodbury		1899
Charles T. Granger	Allamakee		1900
Josiah Given	Polk		1901
Scott M. Ladd	O'Brien		1902
Charles A. Bishop	Polk		1903
Horace E. Deemer	Montgomery		1904
John C. Sherwin	Cerro Gordo		1905
Emlin McClain	Johnson		1906
Silas M. Weaver	Hardin		1907
Scott M. Ladd	O'Brien		1908
William D. Evans	Franklin		1909
Horace E. Deemer	Montgomery		1910
John C. Sherwin	Cerro Gordo		1911
Emlin McClain	Johnson		1912
Silas M. Weaver	Hardin		1913

*Resigned June, 1847. Joseph Williams appointed to fill vacancy.

†Resigned January 19, 1876; succeeded by William H. Seevers.

‡Resigned February 28, 1889; succeeded by Josiah Given.

JUDGES OF THE SUPREME COURT.

Name	County From Which Chosen	Date of First Election or Appointment	Years Served
Joseph Williams	Muscataine		1847
*Thomas S. Wilson	Dubuque		1847
†John F. Kinney	Lee	June 12, 1847	1847-1854
George Green	Dubuque	November 1, 1847	1847-1855
Jonathan O. Hall	Des Moines	January 20, 1854	1854-1855
William G. Woodward	Muscataine	January 5, 1855	1855-1860
†Norman W. Isbell	Linn	January 6, 1855	1855-1856
**Lacon D. Stockton	Des Moines	May 17, 1856	1856-1860
Caleb Baldwin	Pottawattamie	October 11, 1859	1860-1863
††George G. Wright	Van Buren	June 19, 1860	1860-1879
Ralph P. Lowe	Lee	October 11, 1859	1860-1867
John F. Dillon	Scott	October 13, 1863	1864-1870
††Chester C. Cole	Polk	March 1, 1864	1864-1876
Joseph M. Beck	Lee	October 8, 1867	1868-1891
***Elias H. Williams	Clayton	January 19, 1870	1870
James G. Day	Fremont	September 1, 1870	1870-1883
William E. Miller	Johnson	September 14, 1870	1870-1875
Austin Adams	Dubuque	October 12, 1875	1876-1887
James H. Rothrock	Cedar	February 24, 1876	1876-1897
William H. SeEVERS	Mahaska	February 16, 1876	1876-1888
†††Joseph R. Reed	Pottawattamie	October 9, 1883	1884-1889
Gifford S. Robinson	Buena Vista	November 8, 1887	1888-1890
Charles T. Granger	Allamakee	November 6, 1888	1889-1900
Josiah Given	Polk	March 12, 1889	1889-1901
La Vega G. Kinne	Tama	November 3, 1891	1892-1897
Horace E. Deemer	Montgomery	May 8, 1894	1894
Scott M. Ladd	O'Brien	November 3, 1896	1897
§Charles M. Waterman	Scott	November 2, 1897	1898-1902
John O. Sherwin	Cerro Gordo	November 7, 1899	1900-1913
Emlin McClain	Johnson	November 6, 1900	1901-1913
Silas M. Weaver	Hardin	November 5, 1901	1902
§§Charles A. Bishop	Polk	July 2, 1902	1902-1908
William D. Evans	Franklin	September 17, 1908	1909
Byron W. Preston	Mahaska	November 5, 1912	1913
Frank R. Gaynor	Plymouth	November 5, 1912	1913
Winfield S. Withrow	Henry	April 19, 1913	1913

*Resigned October, 1847. George Green appointed to fill vacancy.

†Resigned February 15, 1854. Jonathan O. Hall appointed to fill vacancy.

†Resigned May, 1856. Lacon D. Stockton appointed to fill vacancy.

**Died June 9, 1860. George G. Wright appointed to fill vacancy.

††Resigned August, 1870. James G. Day appointed to fill vacancy.

††Resigned January 19, 1876. William H. SeEVERS appointed to fill vacancy.

***Resigned September 14, 1870. William E. Miller appointed to fill vacancy.

†††Resigned February 28, 1889. Josiah Given appointed to fill vacancy.

§Resigned June 18, 1902. Charles A. Bishop appointed to fill vacancy.

§§Died July 9, 1908. William D. Evans appointed to fill vacancy.

JUDGES OF THE DISTRICT COURT—1847-1913.

Name	P. O. Address	County	District	Years Served
Albrook, Charles E.	Eldora	Hardin	11	1908-
Anderson, Dan M.	Albia	Monroe	2	1907-
Applegate, James H.	Guthrie Center	Guthrie	5	1891-
Arthur, Thomas	Logan	Harrison	15	1912-
Ayers, O. B.	Knoxville	Marion	5	1887-1890
Babb, W. I.	Mt. Pleasant	Henry	2	1891-1894
Bagg, Sylvester	Waterloo	Black Hawk	9	1879-1882
Baile, Arthur D.	Storm Lake	Buena Vista	14	1900-1913
Baldwin, Caleb	Fairfield	Jefferson	3	1856
Ballett, Stephen F.	Des Moines	Polk	9	1891-1894
Bank, Henry, Jr.	Keokuk	Lee	1	1895-
Barker, Arthur P.	Clinton	Clinton	7	1904-
Bennett, Asabel H.	Davenport	Scott	14	1857-1858
Birdsall, Benjamin P.	Clarion	Wright	11	1892-1900
Bishop, Charles A.	Des Moines	Polk	9	1889-1890
			9	1897-1902
Blair, A. S.	Manchester	Delaware	10	1894-1906
Boies, W. D.	Sheldon	O'Brien	4	1913-
			†21	1913-
Bollinger, James W.	Davenport	Scott	7	1897-1910
Bonson, Robert	Dubuque	Dubuque	19	1907-
Booth, John B.	Bellevue	Jackson	8	1854-1855
Bradford, Allen A.	Sidney	Fremont	6	1882-1885
Bradshaw, Centenary B.	Toledo	Tama	17	1907-
Bradshaw, Charles S.	Des Moines	Polk	9	1911-
Brannan, William F.	Muscatine	Muscatine	7	1871-1875
			7	1887-1902
Brayton, John M.	Delhi	Delaware	9	1871-1872
Brennan, Hugh	Des Moines	Polk	9	1903-
Burnham, George W.	Vinton	Benton	17	1895-1906
Burr, Porter W.	Charles City	Floyd	12	1843-1886
Burt, James	Dubuque	Dubuque	9	1868-1870
Burton, E. L.	Ottumwa	Wapello	2	1879-1886
			2	1890-1894
Byington, O. A.	Iowa City	Johnson	8	1903-1906
Caldwell, John R.	Toledo	Tama	17	1891-1894
Carleton, James P.	Iowa City	Johnson	4	1847-1853
Casady, Phineas M.	Des Moines	Polk	5	1854
Casey, Joseph M.	Ft. Madison	Lee	1	1887-1895
Caswell, Obed	Marshalltown	Marshall	17	1896-1906
Carr, George H.	Emmetsburg	Palo Alto	14	1887-1894
Carson, George	Council Bluffs	Pottawattamie	15	1887-1890
Chase, Daniel D.	Webster City	Hamilton	11	1866-1874
Church, Zala A.	Jefferson	Greene	16	1895-1910
Claggett, Thomas H.	Keokuk	Lee	1	1857-1858
Clark, Joseph J.	Mason City	Cerro Gordo	12	1908-
Cleland, John B.	Osage	Mitchell	12	1887-1888
Clements, William G.	Newton	Jasper	6	1890-1910
Clyde, Jefferson F.	Osage	Mitchell	12	1897-1912
Conklin, Charles H.	Vinton	Benton	8	1864-1866
Conner, James P.	Denison	Crawford	16	1887-1890
Conrad, William F.	Des Moines	Polk	9	1887-1901
Cook, Isaac	Marion	Linn	4	1857-1858
Cook, J. O.	Newton	Jasper	6	1879-1882
Cooley, E. E.	Decorah	Winneshiek	10	1880-1882
			13	1894
Couch, C. F.	Waterloo	Black Hawk	9	1883-1886
			10	1887-1890
Coyle, Daniel F.	Humboldt	Humbolt	14	1907-
Day, James G.	Sidney	Fremont	3	1863-1870
Deemer, Horace E.	Red Oak	Montgomery	15	1887-1894
De Graft, Lawrence	Des Moines	Polk	9	1910-
Dewey, A. R.	Washington	Washington	6	1891-1902
Dillon, John F.	Davenport	Scott	7	1859-1863
Donegan, Maurice F.	Davenport	Scott	7	1913-
Duffie, E. R.	Sac City	Sac	14	1877-1884

*In the preparation of the lists of the judges of the district and circuit courts every care has been taken to make them accurate and complete. It is probable, however, that errors may be found and the secretary of state will appreciate the favor of having them called to his attention, that corrections may be made in future publications.

†The Twenty-first district was created by the 35th G. A.

JUDGES OF THE DISTRICT COURT—1847-1913—CONTINUED.

Name	P. O. Address	County	District	Years Served
Dudley, Charles A.	Des Moines	Polk	9	1913-
Dyer, George W.	Nevada	Story	11	1902
Edwards, Millard F.	Parkersburg	Butler	12	1913-
Eichelberger, Frank W.	Bloomfield	Davis	2	1895-
Ellison, Frederick O.	Anamosa	Jones	18	1907-
Elwood, S. M.	Sac City	Sac	16	1895-1902
Evans, Hiram K.	Corydon	Wayne	8	1904-
Evans, William D.	Hampton	Franklin	11	1903-1908
Fabey, William H.	Ferry	Dallas	5	1911-
Fairall, S. H.	Iowa City	Johnson	8	1887-1893
Fairfield, William B.	Charles City	Floyd	12	1875-1879
Fee, T. M.	Centerville	Appanoose	2	1896-1901
Fellows, Liberty E.	Lansing	Allamakee	13	1889
Ford, Henry	Magnolia	Harrison	13	1895-1913
Forrey, Samuel	Leon	Decatur	4	1867-1874
Gamble, James D.	Knoxville	Marion	3	1872-1878
Gaynor, Frank R.	Le Mars	Plymouth	5	1896-1910
Giffen, James D.	Marion	Linn	4	1891-1913
Giechriat, George M.	Vinton	Linn	8	1883-1896
Given, Josiah	Des Moines	Benton	18	1887-1894
Goldsmith, Charles D.	Sac City	Polk	17	1889
Granger, Charles T.	Waukon	Polk	9	1887-1890
Grant, James	Davenport	Sac	9	1903
Gray, John H.	Des Moines	Allamakee	16	1890-1894
Green, William R.	Audubon	Allamakee	18	1887-1889
Hale, Oscar	Wapello	Scott	7	1847-1862
Hamilton, William S.	Pt. Madison	Polk	6	1859-1865
Harvey, John W.	Leon	Audubon	15	1894-1911
Hatch, L. O.	McGregor	Louisa	20	1913-
Hayes, Loren N.	Knoxville	Lee	1	1911-
Hayes, Walter I.	Clinton	Decatur	3	1883-1890
Helsell, F. H.	Sioux Rapids	Clayton	10	1883-1886
Hendershott, Henry B.	Ottumwa	Clayton	13	1887-1894
Henderson, H. C.	Marshalltown	Marion	5	1911-
Henderson, J. H.	Indianola	Clinton	7	1875-1886
Henry, R. C.	Mt. Ayr	Buena Vista	14	1898-1900
Hewitt, James P.	Des Moines	Wapello	3	1856-1858
Hindman, D. R.	Boone	Marshall	11	1851-1886
Hobson, Alfred N.	West Union	Warren	6	1887-1896
Holmes, Calvin F.	Des Moines	Ringgold	3	1879-1882
Horan, Lawrence J.	Muscatine	Ringgold	3	1887-1890
House, Allen J.	Maquoketa	Polk	9	1911-1913
Howat, Andrew	Clinton	Boone	11	1888-1894
Howe, James A.	Des Moines	Fayette	13	1896-
Howell, Ralph P.	Iowa City	Polk	9	1890-1902
Hoyt, W. A.	Fayette	Muscatine	7	1911-
Hubbard, Asabel W.	Sioux City	Jackson	7	1892-
Hubbard, Nathaniel M.	Marion	Clinton	7	1888-1891
Hunter, Francis M.	Ottumwa	Polk	9	1908-1910
Husted, J. L.	Waterloo	Johnson	8	1907-
Husted, J. L.	Dubuque	Fayette	13	1889-1894
Hutchinson, William	Aiton	Woodbury	4	1859-1862
Hutchison, Marion E.	Lake City	Linn	8	1865-1866
Hyatt, N. B.	Webster City	Linn	2	1911-
Isbell, Norman W.	Marion	Black Hawk	10	1891-1894
Jackson, Douglas V.	Muscatine	Dubuque	19	1895-1898
Jepson, George	Sioux City	Sioux	21	1913-
Johnson, J. Kelly	Oakaloosa	Calhoun	16	1911-
Kavanaugh, Marcus	Des Moines	Hamilton	11	1892-1893
Kelly, Charles H.	Charles City	Linn	8	1862-1864
Kennedy, J. L.	Sioux City	Muscatine	7	1903-1910
Kenyon, William S.	Fort Dodge	Woodbury	5	1913-
Kinne, La Vega G.	Toledo	Mahaska	6	1883-1894
Kintsinger, John W.	Dubuque	Polk	9	1887-1890
		Floyd	12	1889-
		Woodbury	4	1905-1906
		Webster	11	1900-1902
		Tama	17	1887-1888
		Dubuque	17	1889-1891
		Dubuque	19	1911-

*Resigned Mar., 1913. C. A. Dudley appointed to fill vacancy.

JUDGES OF THE DISTRICT COURT—1847-1913—CONTINUED.

Name	P. O. Address	County	District	Years Served
Knapp, Joseph C.	Keosauqua	Van Buren	3	1851-1853
Ladd, Scott M.	Sheldon	O'Brien	2	1875-1878
Lee, Chaucer G.	Ames	Story	4	1887-1896
Lee, Nels J.	Estherville	Emmet	11	1907-
Leffingwell, A. J.	Lyons	Clinton	14	1913-
Leffingwell, William E.	Lyons	Clinton	7	1887-1888
Leggett, Charles D.	Fairfield	Jefferson	8	1853-1854
Lenehan, D. J.	Dubuque	Dubuque	2	1887-1890
Leonard, John	Winterset	Madison	10	1887-1891
Letts, F. D.	Davenport	Scott	5	1875-1876
Lewis, Charles H.	Cherokee	Cherokee	7	1911-1913
Lewis, W. R.	Montezuma	Poweshiek	4	1875-1890
Lewis, W. S.	Glenwood	Mills	6	1887-1890
Loofbourow, C. F.	Atlantic	Cass	15	1894
Loughridge, William	Oskaloosa	Mahaska	13	1883-1886
Lowe, Ralph P.	Keokuk	Lee	15	1887-1888
McCoy, Ben	Oskaloosa	Mahaska	6	1861-1886
McCrory, Alvin J.	Keokuk	Lee	1	1852-1857
McDill, J. W.	Afton	Union	6	1894-1898
McFarland, C. J.	Boonesboro	Boone	1	1895
McGlathery, Milo	West Union	Fayette	3	1870-1872
McHenry, William H., Sr.	Des Moines	Polk	5	1854-1865
McHenry, William H.	Des Moines	Polk	5	1856-1858
McKay, William	Des Moines	Polk	10	1887-1874
McKenzie, James W.	Hampton	Franklin	5	1879-1883
McVey, A. H.	Des Moines	Polk	9	1849-1854
Macy, N. W.	Harlan	Shelby	11	1879-1881
Macomber, J. H.	Ida Grove	Ida	9	1901-1906
Matthews, Mathew O.	Dubuque	Dubuque	15	1889-1908
Maxwell, Hugh W.	Indianola	Warren	16	1887-1890
Maxwell, Thomas L.	Creston	Union	19	1890-1910
Miller, Ben H.	Anamosa	Jones	9	1866-1874
Miller, Jesse A.	Des Moines	Polk	3	1911-
Miller, William E.	Iowa City	Johnson	18	1903-1906
Miller, W. E.	Bedford	Taylor	9	1907-1910
Miracle, David D.	Webster City	Hamilton	8	1850-1882
Mitchell, Gilbert C. R.	Davenport	Scott	3	1904-1905
Mitchell, Isaac J.	Boonesboro	Boone	11	1887-1888
Mitchell, Joseph O.	Chariton	Lucas	14	1867
Moore, Marshall F.	Sioux City	Woodbury	11	1875-1878
Mould, David	Sioux City	Woodbury	2	1892
Mullan, Charles W.	Waterloo	Black Hawk	12	1857-1858
Murdoch, Samuel	Elkader	Clayton	4	1906-
Newman, Thomas W.	Burlington	Des Moines	10	1913-
Ney, John J.	Independence	Buchanan	10	1855-1858
Nichols, Clarence	Vinton	Benton	1	1874-1878
Nichols, Edmund	Perry	Dallas	10	1887-1894
Noble, Reuben	McGregor	Clayton	17	1911-
Nourse, Charles C.	Des Moines	Polk	5	1908-1910
O'Donnell, Fred	Dubuque	Dubuque	10	1875-1890
Oliver, John F.	Onawa	Monona	5	1885-1886
Olney, Cyrus	Fairfield	Jefferson	10	1891-1894
Palne, George W.	Carroll	Carroll	19	1895-1906
Parker, John M.	Marshalltown	Marshall	4	1886-
Parish, Robert L.	Leon	Decatur	3	1901-1901
Pendleton, Isaac	Sioux City	Woodbury	17	1906-1910
Phelps, O. H.	Burlington	Des Moines	3	1901-1901
Platt, Franklin C.	Waterloo	Black Hawk	4	1883-1886
Porter, John	Eldora	Hardin	1	1887-1891
Powers, Frank M.	Carroll	Carroll	10	1898-
Preston, Byron W.	Oskaloosa	Mahaska	11	1850-1886
Preston, J. H.	Cedar Rapids	Linn	16	1903-
Prouty, Solomon F.	Des Moines	Polk	6	1903-1913
Quarton, William B.	Algona	Kossuth	18	1887-1894
Rankin, John W.	Keokuk	Lee	18	1903-1906
Ransler, Charles E.	Independence	Buchanan	9	1899-1902
Reed, J. R.	Council Bluffs	Pottawattamie	11	1894-1906
Remley, H. M.	Anamosa	Jones	1	1857
Richard, J. H.	Webster City	Hamilton	10	1907-
			13	1873-1883
			18	1896-1902
			11	1901-1906

REGISTER OF THE JUDICIARY

131

JUDGES OF THE DISTRICT COURT—1847-1913—CONTINUED.

Name	P. O. Address	County	District	Years Served
Richman, J. Scott	Muscatine	Muscatine	7	1868-1871
Riddle, Samuel H.	Council Bluffs	Pottawattamie	7	1868-1868
Roberts, Milton A.	Ottumwa	Wapello	2	1896-1910
Rockafellow, John B.	Atlantic	Cass	15	1913-
Rogers, John N.	Davenport	Scott	7	1887
Rothrock, James H.	Tipton	Cedar	8	1867-1876
Ruddick, George W.	Waverly	Bremer	12	1870-1892
Ryan, David	Newton	Jasper	6	1887-1898
Sampson, Ezekiel S.	Sigourney	Keokuk	6	1867-1874
Scott, John T.	Brooklyn	Poweshiek	6	1890-1908
Sears, E. H.	Sidney	Fremont	6	1866-1868
Seever, William H.	Oskaloosa	Mahaska	3	1860-1882
Selwood, Henry	Newton	Jasper	6	1913-
Shane, John	Vinton	Benton	8	1876-1882
Sherwin, John C.	Mason City	Cerro Gordo	12	1883-1899
Sloan, James	Council Bluffs	Pottawattamie	6	1861-1892
Sloan, Robert	Keosauqua	Van Buren	2	1896-1906
Smith, Clifford P.	Mason City	Cerro Gordo	12	1900-1908
Smith, Milo P.	Cedar Rapids	Linn	18	1907-
Smith, Walter I.	Council Bluffs	Pottawattamie	15	1891-1900
Smyth, James D.	Burlington	Des Moines	1	1891-1896
Smyth, P. Henry	Burlington	Des Moines	1	1897-
Smyth, William	Marion	Linn	4	1853-1857
Springer, Francis	Columbus City	Louisia	1	1853-1869
Springer, Wm. J.	New Hampton	Chickasaw	13	1913-
Spurrer, William A.	Des Moines	Polk	9	1894-1897
Stevens, John L.	Ames	Story	11	1887-1892
Stevenson, Thomas F.	Des Moines	Polk	9	1895-1896
Stone, William M.	Knoxville	Marion	11	1857-1858
Storey, John A.	Greenfield	Adair	5	1866
Stuart, Dell	Chariton	Lucas	2	1867-1880
Stutsman, Abraham H.	Burlington	Des Moines	1	1879-1886
Talbott, John F.	Brooklyn	Poweshiek	6	1911-
Tannehill, Harvey	Centerville	Appanoose	2	1887-1870
Tedford, W. H.	Corydon	Wayne	3	1891-1901
Theophilus, William	Davenport	Scott	7	1911-
Thomas, Lot	Storm Lake	Buena Vista	14	1886-1888
Thompson, James D.	Eldora	Hardin	13	1867-1868
Thompson, William G.	Marion	Linn	18	1894-1906
Thornell, Andrew B.	Sidney	Fremont	15	1887-
Tisdale, W. D.	Ottumwa	Wapello	2	1892-1894
Tolkerton, J. J.	Cedar Falls	Black Hawk	10	1895-1897
Towner, Horace M.	Corning	Adams	3	1891-1910
Townsend, John S.	Albia	Monroe	9	1853-1867
Tracy, Joshua	Burlington	Des Moines	1	1869-1874
Traverse, E. C.	Bloomfield	Davis	2	1887-1894
Treichler, William N.	Tipton	Cedar	18	1898-1902
Trimble, Henry H.	Bloomfield	Davis	2	1898-1899
Tuthill, William H.	Tipton	Cedar	8	1865-1868
Van Wegenen, Anthony	Rock Rapids	Lyon	4	1892-1894
Vermilion, Charles W.	Centerville	Appanoose	2	1902-
Wade, Martin J.	Iowa City	Johnson	8	1893-1902
Wakefield, George W.	Sioux City	Woodbury	4	1887-1906
Waterman, Charles M.	Davenport	Scott	7	1887-1897
Weaver, Elias M.	Iowa Falls	Hardin	11	1887-1901
Wheeler, Orville D.	Council Bluffs	Pottawattamie	15	1900-
Whitaker, J. E.	Boone	Boone	11	1899-1908
Wilkinson, A. W.	Winteret	Madison	5	1887-1902
Willcockson, Kleber E.	Sigourney	Keokuk	6	1907-
Williams, Elias H.	Garnaville	Clayton	10	1859-1866
Williams, George H.		Lee	1	1847-1852
Williams, M. J.	Ottumwa	Wapello	2	1871-1874
Williamson, William W.	Des Moines	Polk	5	1856-1856
Wilson, D. S.	Dubuque	Dubuque	9	1872-1878
Wilson, Thomas S.	Dubuque	Dubuque	2	1852-1853
Winslow, H. S.	Newton	Jasper	6	1876-1878
Withrow, Winfield S.	Mt. Pleasant	Henry	20	1898-1913
Wolf, William P.	Tipton	Cedar	18	1896-1899
Wolfe, Patrick B.	Clinton	Clinton	7	1891-1904
Woodruff, Eugene B.	Glenwood	Mills	15	1908-
Wright, Robert M.	Pt. Dodge	Webster	11	1907-

JUDGES OF THE CIRCUIT COURT—1869-1887.

Name	P. O. Address	County	District	Circuit	Years Served
Bagg, Sylvester	Waterloo	Black Hawk	9	2	1869-1872
Barker, Winslow T.	Dubuque	Dubuque	9	1	1872-1878
Baylies, Ripley N.	Des Moines	Polk	5	1	1869-1872
Benson, Henry H.	Muscatine	Muscatine	7	1	1885
Blanchard, Lucien C.	Montezuma	Poweshiek	6	1	1869-1872
Bradley, John H.	Marshalltown	Marshall	11	1	1869-1880
Brockway, Harvey N.	Upper Grove	Hancock	12	2	1873-1880
Burdick, Martin V.	Decorah	Winnebiek	10	1	1869-1872
Callvert, S. A.	Adel	Dallas	5	2	1885-1886
Chaney, John	Osceola	Clarke	3	1	1878-1886
Chase, Charles W.	Clinton	Clinton	7	1	1885-1886
Cleland, J. B.	Osage	Mitchell	12	1	1881-1884
Conner, James P.	Denison	Crawford	13	1	1885-1886
Conner, William	Des Moines	Polk	5	1	1884-1886
Crozier, George W.	Knoxville	Marion	6	2	1883-1885
Dashell, Henry L.	Albia	Monroe	2	2	1886-1886
Douglas, R. L.	Council Bluffs	Pottawattamie	3	1	1886-1886
Drayer, John B.	Mt. Pleasant	Henry	1	1	1869-1872
Ellis, Daniel W.	Lyons	Clinton	7	2	1869-1880
Forrey, Samuel	Leon	Decatur	3	2	1872-1880
French, Nathaniel	Davenport	Scott	7	2	1870-1873
Given, Josiah	Des Moines	Polk	5	1	1883-1886
Granger, Charles T.	Waukon	Allamakee	10	1	1881-1886
Gregory, D. D.	Afton	Union	3	1	1873-1886
Haddock, W. J.	Iowa City	Johnson	8	1	1878-1884
Hedges, Christian W.	Marengo	Iowa	1	1	1872
Henderson, J. H.	Indianola	Warren	5	1	1881-1886
Hewitt, J. W.	Red Oak	Montgomery	3	1	1885-1886
Hoffman, John A.	Oskaloosa	Mahaska	6	2	1873-1878
Hudson, Henry	Montana	Boone	11	1	1884
Hunt, Benjamin T.	Elkader	Clayton	10	2	1869-1872
Jeffries, William J.	Mt. Pleasant	Henry	1	1	1869-1872
Lacy, Benjamin W.	Dubuque	Dubuque	9	1	1881-1886
Leffingwell, A. J.	Lyons	Clinton	7	1	1879-1883
Lewis, William R.	Montezuma	Poweshiek	6	1	1885-1886
Lindley, Stephen N.	Newton	Jasper	6	2	1881-1886
Loofburow, C. F.	Atlantic	Casa	13	1	1870-1872
Lyman, Joseph	Council Bluffs	Pottawattamie	13	1	1877-1883
McCallum, Daniel D.	Sibley	Osceola	4	1	1884
McDill, J. W.	Afton	Union	3	2	1885-1886
McKean, John	Anamosa	Jones	8	1	1869-1870
Macomber, J. H.	Ida Grove	Ida	14	1	1873-1880
Miller, William E.	Iowa City	Johnson	8	1	1885-1886
Miracle, Daniel D.	Webster City	Hamilton	11	1	1869-1870
Mitchell, John	Des Moines	Polk	5	1	1881-1886
Mott, Frederick	Winterset	Madison	5	2	1869-1880
Ney, John J.	Independence	Buchanan	9	1	1869-1872
Oliver, Addison	Onawa	Monona	4	1	1884
Phelps, Charles H.	Burlington	Des Moines	1	2	1869-1874
Poor, B. W.	Dubuque	Dubuque	9	1	1878-1886
Power, John C.	Burlington	Des Moines	1	2	1872
Reiniger, Robert G.	Charles City	Floyd	12	1	1869-1872
Richman, DeWitt O.	Lyons	Clinton	7	2	1870-1884
Rose, S. L.	Rose Grove	Hamilton	11	2	1878-1883
Ruddick, George W.	Waverly	Bremer	12	1	1869-1872
Sloan, Robert	Keosauqua	Van Buren	2	1	1869-1870
Snyder, Jared M.	Springville	Humboldt	4	2	1869-1880
Stockton, Thomas R.	Sidney	Fremont	13	1	1869-1872
Struble, George R.	Toledo	Tama	8	1	1873-1876
Stuart, Dell	Chariton	Lucas	2	1	1870-1872
Traverse, Henry O.	Bloomfield	Davis	2	1	1885-1886
Utt, W. H.	Dubuque	Dubuque	9	1	1881-1886
Wakefield, George W.	Sioux City	Woodbury	4	2	1884-1886
Weaver, John N.	Algona	Kossuth	14	1	1885-1886
Wilson, David S.	Dubuque	Dubuque	9	1	1877-1884
Winslow, H. S.	Newton	Jasper	6	2	1872
Yates, Sylvanus	Tipton	Cedar	3	2	1869-1870
Young, George B.	DeWitt	Clinton	7	2	1869-1872
Zuver, J. R.	Sioux City	Woodbury	4	1	1869-1872

ATTORNEYS-GENERAL.
Office created February 9, 1853.

Name	County From Which Chosen	Date of First Election or Appointment	Years Served
David C. Cloud	Muscatine	August 1, 1853	1853-1856
Samuel A. Rice	Mahaska	August 4, 1856	1856-1861
Charles O. Nourse	Polk	November 6, 1860	1861-1865
*Isaac L. Allen	Tama	November 8, 1864	1865-1868
†Frederick E. Bissell	Dubuque	January 12, 1868	1868-1867
†Henry O'Connor	Muscatine	June 20, 1867	1867-1872
Marsena E. Cutts	Mahaska	February 23, 1872	1872-1877
John F. McJunkin	Washington	November 7, 1876	1877-1881
Smith McPherson	Montgomery	November 2, 1880	1881-1885
A. J. Baker	Appanoose	November 4, 1884	1885-1889
John Y. Stone	Mills	November 6, 1888	1889-1895
Milton Remley	Johnson	November 6, 1894	1895-1901
Charles W. Mullan	Black Hawk	November 6, 1900	1901-1907
Howard W. Byers	Shelby	November 6, 1906	1907-1911
George Coason	Audubon	November 8, 1910	1911-

*Resigned January 11, 1866. Frederick E. Bissell appointed to fill vacancy.

†Died June 12, 1867. Henry O'Connor appointed to fill vacancy.

†Resigned February, 1872. Marsena E. Cutts appointed to fill vacancy.

CLERKS OF THE SUPREME COURT.*

Name	County From Which Chosen	Date of First Election or Appointment	Years Served
George S. Hampton	Johnson	July 6, 1847	1847
George S. Hampton	Johnson	February 2, 1848	1848-1853
James W. Woods	Des Moines	1848	1848-1853
Alexander D. Anderson	Dubuque	1848	1848-1853
Thomas J. Given	Wapello	1848	1848-1853
Lewis Whitten	Polk		18 9-1853
George S. Hampton	Johnson	March 5, 1853	1853-1855
William Vandever	Dubuque	June, 1855	1855-1856
Lewis Kinsey	Louisa	November 8, 1856	1856-1867
Charles Linderman	Page	October 9, 1866	1867-1875
Edward J. Holmes	Jackson	October 13, 1874	1875-1883
Gilbert B. Pray	Hamilton	November 7, 1882	1883-1895
Christopher T. Jones	Washington	November 6, 1894	1895-1903
†John C. Crockett	Hardin	November 4, 1902	1903-1908
Henry L. Bousquet	Marion	January 14, 1908	1908-1910
Burgess W. Garrett	Decatur	November 8, 1910	1911-

*From 1848 to 1853 the state was divided into four and five supreme court districts and a clerk was appointed for each district.

†Resigned January 14, 1906. Henry L. Bousquet appointed to fill vacancy.

REPORTERS OF THE SUPREME COURT.

Name	County From Which Chosen	Date of First Election or Appointment	Years Served
George Greene	Dubuque		1847-1855
William Penn Clarke	Johnson	1855	1855-1860
Thomas F. Withrow	Polk	April 17, 1860	1860-1867
Edward H. Stiles	Wapello	October 9, 1866	1867-1875
*John S. Runnels	Polk	October 13, 1874	1875-1882
Bradbury W. Hight	Pottawattamie	March --, 1882	1882-1883
Ezra C. Ebersole	Tama	November 7, 1882	1883-1891
Nathaniel B. Raymond	Polk	November 4, 1890	1891-1895
Benjamin I. Salinger	Carroll	November 6, 1894	1895-1903
Wendell W. Cornwall	Clay	November 4, 1902	1903-

*Resigned March, 1882. Bradbury W. Hight appointed to fill vacancy.

REGISTER OF UNITED STATES OFFICIALS FROM IOWA

IOWA MEN IN THE CABINET.

SECRETARY OF THE TREASURY.

Leslie M. Shaw.....from February 1, 1902, to March 4, 1907

SECRETARIES OF WAR.

William W. Belknap.....from October 25, 1869, to March 2, 1876
George W. McCrary.....from March 12, 1877, to December 10, 1879

POSTMASTER GENERAL.

Frank Hatton.....from October 14, 1884, to March 6, 1885

SECRETARIES OF THE INTERIOR.

James Harlan.....from May 15, 1865, to July 27, 1866
Samuel J. Kirkwood.....from March 5, 1881, to April 6, 1882

SECRETARY OF AGRICULTURE.

James Wilson.....from March 5, 1897, to March 4, 1913

UNITED STATES SENATORS.

Name	Politics	Nativity	Date of Birth	Residence	Years Served
Augustus C. Dodge.....	Dem.	Louisiana	Jan. 2, 1812	Burlington	1848-1855
George W. Jones.....	Dem.	Indiana	Apr. 12, 1804	Dubuque	1848-1859
*James Harlan.....	Rep.	Illinois	Aug. 26, 1820	Mt. Pleasant.....	1855-1865
†James W. Grimes.....	Rep.	New Hampshire.....	Oct. 20, 1816	Burlington	1859-1869
Samuel J. Kirkwood.....	Rep.	Maryland	Dec. 20, 1813	Iowa City.....	1866-1867
James B. Howell.....	Rep.	New Jersey	July 4, 1816	Keokuk	1870-1871
James Harlan.....	Rep.	Illinois	Aug. 26, 1820	Mt. Pleasant.....	1867-1873
George G. Wright.....	Rep.	Indiana	Mar. 24, 1820	Des Moines.....	1871-1877
§William B. Allison.....	Rep.	Ohio	Mar. 2, 1829	Dubuque	1873-1908
‡Samuel J. Kirkwood.....	Rep.	Maryland	Dec. 20, 1813	Iowa City.....	1877-1881
James W. McDill.....	Rep.	Ohio	Mar. 4, 1834	Afton	1881-1883
James F. Wilson.....	Rep.	Ohio	Oct. 19, 1823	Fairfield	1883-1895
**John H. Gear.....	Rep.	New York	Apr. 7, 1825	Burlington	1895-1900
††Jonathan P. Dolliver.....	Rep.	West Virginia.....	Feb. 26, 1858	Ft. Dodge	1900-1910
Albert B. Cummins.....	Rep.	Pennsylvania.....	Feb. 15, 1850	Des Moines.....	1908-
Lafayette Young.....	Rep.	Iowa	May 10, 1848	Des Moines.....	1910-1911
††William S. Kenyon.....	Rep.	Ohio	June 10, 1869	Ft. Dodge.....	1911-

*Resigned to accept the position of Secretary of Interior. Samuel J. Kirkwood elected to fill the vacancy.

†Resigned. James B. Howell elected to fill the vacancy.

‡Died August 4, 1908. Albert B. Cummins was elected at a special session of the Thirty-second General Assembly, November 24, 1908, to fill the balance of Senator Allison's term. Mr. Cummins was also elected by the Thirty-third General Assembly for the term beginning March 4, 1909, and ending March 4, 1915.

§Resigned to accept the position of Secretary of the Interior. James W. McDill appointed by the Governor to fill the vacancy; also elected by the Nineteenth General Assembly, January, 1882, to fill out the balance of the term ending March 4, 1883.

**Died July 14, 1900. Jonathan P. Dolliver appointed August 22, 1900, by the Governor to fill the vacancy; also elected by the Twenty-ninth General Assembly, January, 1902, to fill out the balance of the term ending March 4, 1907; re-elected by the Thirty-second General Assembly for the term ending March 4, 1913.

††Died October 15, 1910. Lafayette Young appointed Nov. 12, 1910, by Governor, to fill vacancy until convening of Thirty-fourth General Assembly.

†††The Thirty-fourth General Assembly April 12, 1911, elected William S. Kenyon to fill the vacancy caused by the death of Senator Dolliver; re-elected by Thirty-fifth General Assembly for term ending March 4, 1919.

REGISTER OF UNITED STATES OFFICIALS FROM IOWA 135

REPRESENTATIVES IN CONGRESS.

TWENTY-NINTH CONGRESS—1845 TO 1847.

Dist.	Name	Politics	Residence	Profession
1	S. Clinton Hastings*	Dem.	Bloomington	Lawyer
2	Shepherd Leffler*	Dem.	Burlington	Farmer

*Took his seat December 29, 1846.

THIRTIETH CONGRESS—1847 TO 1849.

1	William S. Thompson.....	Dem.	Mount Pleasant.....	Lawyer
2	Shepherd Leffler	Dem.	Burlington	Farmer

THIRTY-FIRST CONGRESS—1849 TO 1851.

1	William S. Thompson†.....	Dem.	Mount Pleasant.....	Lawyer
1	Daniel F. Miller.....	Whig.	Fort Madison.....	Lawyer
2	Shepherd Leffler.....	Dem.	Burlington	Farmer

†Seat declared vacant June 29, 1850. Daniel F. Miller elected to fill vacancy.

THIRTY-SECOND CONGRESS—1851 TO 1853.

1	Bernhart Henn	Dem.	Fairfield	Lawyer
2	Lincoln Clark	Dem.	Dubuque	Lawyer

THIRTY-THIRD CONGRESS—1853 TO 1855.

1	Bernhart Henn	Dem.	Fairfield	Lawyer
2	John P. Cook.....	Dem.	Davenport	Lawyer

THIRTY-FOURTH CONGRESS—1855 TO 1857.

1	August Hall	Dem.	Keosauqua	Lawyer
2	James Thorington	Rep.	Davenport	Lawyer

THIRTY-FIFTH CONGRESS—1857 TO 1859.

1	Samuel R. Curtis.....	Rep.	Keosauqua	Lawyer
2	Timothy Davis	Amer.	Dubuque	Lawyer

136 REGISTER OF UNITED STATES OFFICIALS FROM IOWA

THIRTY-SIXTH CONGRESS—1859 TO 1861.

Dist.	Name	Politics	Residence	Profession
1	Samuel R. Curtis.....	Rep.	Keokuk	Lawyer
2	William Vandever	Rep.	Dubuque	Lawyer

THIRTY-SEVENTH CONGRESS—1861 TO 1863.

1	Samuel R. Curtis.....	Rep.	Keokuk	Lawyer
1	James F. Wilson	Rep.	Fairfield	Lawyer
2	William Vandever	Rep.	Dubuque	Lawyer

†Resigned. James F. Wilson elected to fill vacancy.

THIRTY-EIGHTH CONGRESS—1863 TO 1865.

1	James F. Wilson.....	Rep.	Fairfield	Lawyer
2	Hiram Price	Rep.	Davenport	Banker
3	William B. Allison	Rep.	Dubuque	Lawyer
4	Josiah B. Grinnell.....	Rep.	Grinnell	Farmer
5	John A. Kasson.....	Rep.	Des Moines	Lawyer
6	Asahel W. Hubbard.....	Rep.	Sioux City	Lawyer

THIRTY-NINTH CONGRESS—1865 TO 1867.

1	James F. Wilson.....	Rep.	Fairfield	Lawyer
2	Hiram Price	Rep.	Davenport	Banker
3	William B. Allison	Rep.	Dubuque	Lawyer
4	Josiah B. Grinnell.....	Rep.	Grinnell	Lawyer
5	John A. Kasson.....	Rep.	Des Moines	Lawyer
6	Asahel W. Hubbard.....	Rep.	Sioux City	Lawyer

FORTIETH CONGRESS—1867 TO 1869.

1	James F. Wilson.....	Rep.	Fairfield	Lawyer
2	Hiram Price	Rep.	Davenport	Banker
3	William B. Allison	Rep.	Dubuque	Lawyer
4	William Loughridge.....	Rep.	Oskaloosa	Lawyer
5	Grenville M. Dodge.....	Rep.	Council Bluffs	Engineer
6	Asahel W. Hubbard.....	Rep.	Sioux City	Lawyer

FORTY-FIRST CONGRESS—1869 TO 1871.

1	George W. McCrary.....	Rep.	Keokuk	Lawyer
2	William Smith†	Rep.	Marion	Lawyer
2	Wm. P. Wolf.....	Rep.	Tipton
3	William B. Allison	Rep.	Dubuque	Lawyer
4	William Loughridge.....	Rep.	Oskaloosa	Lawyer
5	Frank W. Palmer.....	Rep.	Des Moines	Editor
6	Charles Pomeroy	Rep.	Fort Dodge	Farmer

†Died September 30, 1870.

†William P. Wolf, elected October 11, 1870, to fill vacancy.

REGISTER OF UNITED STATES OFFICIALS FROM IOWA 137

FORTY-SECOND CONGRESS—1871 TO 1873.

Dist.	Name	Politics	Residence	Profession
1	George W. McCrary.....	Rep.	Keokuk	Lawyer
2	Aylett R. Cotton.....	Rep.	Lyons	Lawyer
3	Wm. G. Donnan.....	Rep.	Independence	Lawyer
4	Madison M. Waldon.....	Rep.	Centerville	Editor
5	Frank W. Palmer.....	Rep.	Des Moines	Editor
6	Jackson Orr.....	Rep.	Montana	Merchant

FORTY-THIRD CONGRESS—1873 TO 1875.

1	George W. McCrary.....	Rep.	Keokuk	Lawyer
2	Aylett R. Cotton.....	Rep.	Lyons	Lawyer
3	William G. Donnan.....	Rep.	Independence	Lawyer
4	Henry O. Pratt.....	Rep.	Charles City	Lawyer
5	James Wilson.....	Rep.	Traer	Farmer
6	William Loughbridge.....	Rep.	Oskaloosa	Lawyer
7	John A. Kasson.....	Rep.	Des Moines	Lawyer
8	James W. McDill.....	Rep.	Atton	Lawyer
9	Jackson Orr.....	Rep.	Boone	Merchant

FORTY-FOURTH CONGRESS—1875 TO 1877.

1	George W. McCrary.....	Rep.	Keokuk	Lawyer
2	John Q. Tufts.....	Rep.	Wilton Junction	Farmer
3	Lucien L. Ainsworth.....	A. M.*	West Union	Lawyer
4	Henry O. Pratt.....	Rep.	Charles City	Lawyer
5	James Wilson.....	Rep.	Traer	Farmer
6	Ezekiel S. Sampson.....	Rep.	Sigourney	Lawyer
7	John A. Kasson.....	Rep.	Des Moines	Lawyer
8	James W. McDill.....	Rep.	Atton	Lawyer
9	Addison Oliver.....	Rep.	Osawa	Lawyer

*Anti-monopoly.

FORTY-FIFTH CONGRESS—1877 TO 1879.

1	Joseph O. Stone.....	Rep.	Burlington	Physician
2	Hiram Price.....	Rep.	Davenport	Banker
3	Theodore W. Burdick.....	Rep.	Decorah	Banker
4	Nathaniel O. Deering.....	Rep.	Osage	Banker
5	Rush Clark.....	Rep.	Iowa City	Lawyer
6	Ezekiel S. Sampson.....	Rep.	Sigourney	Lawyer
7	Henry J. B. Cummings.....	Rep.	Winterset	Lawyer
8	William F. Sapp.....	Rep.	Council Bluffs	Lawyer
9	Addison Oliver.....	Rep.	Osawa	Lawyer

FORTY-SIXTH CONGRESS—1879 TO 1881.

1	Moses A. McOoid.....	Rep.	Fairfield	Lawyer
2	Hiram Price.....	Rep.	Davenport	Banker
3	Thomas Updegraff.....	Rep.	McGregor	Lawyer
4	Nathaniel O. Deering.....	Rep.	Osage	Banker
5	Rush Clark.....	Rep.	Iowa City	Lawyer
5	William G. Thompson.....	Rep.	Marion	Lawyer
6	James B. Weaver.....	G. B.†	Bloomfield	Lawyer
7	Edward H. Gillette.....	G. B.†	Des Moines	Farmer
8	William F. Sapp.....	Rep.	Council Bluffs	Lawyer
9	Cyrus O. Carpenter.....	Rep.	Fort Dodge	Lawyer

*Died. William G. Thompson elected to fill vacancy.

†Greenback.

138 REGISTER OF UNITED STATES OFFICIALS FROM IOWA

FORTY-SEVENTH CONGRESS—1881 TO 1883.

Dist	Name	Politics	Residence	Profession
1	Moses A. McCoid	Rep.	Fairfield	Lawyer
2	Sewell S. Farwell	Rep.	Monticello	Farmer
3	Thomas Updegraff	Rep.	McGregor	Lawyer
4	Nathaniel O. Deering	Rep.	Osage	Banker
5	William G. Thompson	Rep.	Marion	Lawyer
6	Marsena E. Cutts*	Rep.	Oskaloosa	Lawyer
6	John C. Cook	Dem.	Newton	Lawyer
7	John A. Kasson	Rep.	Des Moines	Lawyer
8	William P. Hepburn	Rep.	Clarinda	Lawyer
9	Cyrus O. Carpenter	Rep.	Fort Dodge	Lawyer

*Unseated March 3, 1883. John C. Cook declared elected.

FORTY-EIGHTH CONGRESS—1883 TO 1885.

1	Moses A. McCoid	Rep.	Fairfield	Lawyer
2	Jeremiah H. Murphy	Dem.	Davenport	Lawyer
3	David B. Henderson	Rep.	Dubuque	Lawyer
4	L. H. Weller	Nat'l	Nashua	Lawyer
5	James Wilson*	Rep.	Traer	Farmer
5	Benjamin T. Frederick	Dem.	Marshalltown	Manufacturer
6	Marsena E. Cutts†	Rep.	Oskaloosa	Lawyer
6	John C. Cook	Ind.	Newton	Lawyer
7	John A. Kasson‡	Rep.	Des Moines	Lawyer
7	Hiram Y. Smith	Rep.	Des Moines	Lawyer
8	William P. Hepburn	Rep.	Clarinda	Lawyer
9	William H. M. Pusey	Dem.	Council Bluffs	Banker
10	Adoniram J. Holmes	Rep.	Boone	Lawyer
11	Isaac S. Struble	Rep.	LeMars	Lawyer

*Unseated March 8, 1885. Benjamin T. Frederick declared elected.

†Died. John C. Cook elected to fill vacancy.

‡Resigned. Hiram Y. Smith elected to fill vacancy.

FORTY-NINTH CONGRESS—1885 TO 1887.

1	Benton J. Hall	Dem.	Burlington	Lawyer
2	Jeremiah H. Murphy	Dem.	Davenport	Lawyer
3	David B. Henderson	Rep.	Dubuque	Lawyer
4	William E. Fuller	Rep.	West Union	Lawyer
5	Benjamin T. Frederick	Dem.	Marshalltown	Manufacturer
6	James B. Weaver	Dem.	Bloomfield	Lawyer
7	Edwin H. Conger	Rep.	Des Moines	Lawyer
8	William P. Hepburn	Rep.	Clarinda	Lawyer
9	Joseph Lyman	Rep.	Council Bluffs	Lawyer
10	Adoniram J. Holmes	Rep.	Boone	Lawyer
11	Isaac S. Struble	Rep.	LeMars	Lawyer

FIFTIETH CONGRESS—1887 TO 1889.

1	John H. Gear	Rep.	Burlington	Merchant
2	Walter I. Hayes	Dem.	Clinton	Lawyer
3	David B. Henderson	Rep.	Dubuque	Lawyer
4	William E. Fuller	Rep.	West Union	Lawyer
5	Daniel Kerr	Rep.	Grundy Center	Lawyer
6	James B. Weaver	Dem.	Bloomfield	Lawyer
7	Edwin H. Conger	Rep.	Des Moines	Lawyer
8	Albert R. Anderson	Dem.	Sidney	Lawyer
9	Joseph Lyman	Rep.	Council Bluffs	Lawyer
10	Adoniram J. Holmes	Rep.	Boone	Lawyer
11	Isaac S. Struble	Rep.	Le Mars	Lawyer

REGISTER OF UNITED STATES OFFICIALS FROM IOWA 139

FIFTY-FIRST CONGRESS—1889 TO 1891.

Dist.	Name	Politics	Residence	Profession
1	John H. Gear.....	Rep.	Burlington	Merchant
2	Walter I. Hayes.....	Dem.	Clinton	Lawyer
3	David B. Henderson.....	Rep.	Dubuque	Lawyer
4	Joseph H. Sweney.....	Rep.	Osage	Lawyer
5	Daniel Kerr.....	Rep.	Grundy Center	Lawyer
6	John F. Lacey.....	Rep.	Oskaloosa	Lawyer
7	Edwin H. Conger.....	Rep.	Des Moines	Lawyer
7	Edward R. Hays.....	Rep.	Knoxville	Lawyer
8	James P. Flick.....	Rep.	Bedford	Lawyer
9	Joseph B. Reed.....	Rep.	Council Bluffs	Lawyer
10	Jonathan P. Dolliver.....	Rep.	Fort Dodge	Lawyer
11	Isaac S. Struble.....	Rep.	LeMars	Lawyer

*Resigned. Edward R. Hays elected to fill vacancy.

FIFTY-SECOND CONGRESS—1891 TO 1893.

1	John J. Seerley.....	Dem.	Burlington	Lawyer
2	Walter I. Hayes.....	Dem.	Clinton	Lawyer
3	David B. Henderson.....	Rep.	Dubuque	Lawyer
4	Walt H. Butler.....	Dem.	West Union	
5	John T. Hamilton.....	Dem.	Cedar Rapids	Merchant
6	Frederick E. White.....	Dem.	Webster	Farmer
7	John A. T. Hull.....	Rep.	Des Moines	Lawyer
8	James P. Flick.....	Rep.	Bedford	Lawyer
9	Thomas Bowman.....	Dem.	Council Bluffs	Merchant
10	Jonathan P. Dolliver.....	Rep.	Fort Dodge	Lawyer
11	George D. Perkins.....	Rep.	Sioux City	Editor

FIFTY-THIRD CONGRESS—1893 TO 1895.

1	John H. Gear.....	Rep.	Burlington	Merchant
2	Walter I. Hayes.....	Dem.	Clinton	Lawyer
3	David B. Henderson.....	Rep.	Dubuque	Lawyer
4	Thomas Updegraff.....	Rep.	McGregor	Lawyer
5	Robert G. Cousins.....	Rep.	Tipton	Lawyer
6	John F. Lacey.....	Rep.	Oskaloosa	Lawyer
7	John A. T. Hull.....	Rep.	Des Moines	Lawyer
8	William F. Hepburn.....	Rep.	Clarinda	Lawyer
9	Alva L. Hager.....	Rep.	Greenfield	Lawyer
10	Jonathan P. Dolliver.....	Rep.	Fort Dodge	Lawyer
11	George D. Perkins.....	Rep.	Sioux City	Editor

FIFTY-FOURTH AND FIFTY-FIFTH CONGRESSES—1895 TO 1899.

1	Samuel M. Clarke.....	Rep.	Keokuk	Editor
2	George M. Curtis.....	Rep.	Clinton	Manufacturer
3	David B. Henderson.....	Rep.	Dubuque	Lawyer
4	Thomas Updegraff.....	Rep.	McGregor	Lawyer
5	Robert G. Cousins.....	Rep.	Tipton	Lawyer
6	John F. Lacey.....	Rep.	Oskaloosa	Lawyer
7	John A. T. Hull.....	Rep.	Des Moines	Lawyer
8	William F. Hepburn.....	Rep.	Clarinda	Lawyer
9	Alva L. Hager.....	Rep.	Greenfield	Lawyer
10	Jonathan P. Dolliver.....	Rep.	Fort Dodge	Lawyer
11	George D. Perkins.....	Rep.	Sioux City	Editor

140 REGISTER OF UNITED STATES OFFICIALS FROM IOWA

FIFTY-SIXTH CONGRESS—1899 TO 1901.

Dist.	Name	Politics	Residence	Profession
1	Thomas Hedge	Rep.	Burlington	Lawyer
2	Joe E. Lane	Rep.	Davenport	Lawyer
3	David B. Henderson	Rep.	Dubuque	Lawyer
4	Gilbert N. Haugen	Rep.	Northwood	Banker
5	Robert G. Cousins	Rep.	Tipton	Lawyer
6	John F. Lacey	Rep.	Oskaloosa	Lawyer
7	John A. T. Hull	Rep.	Des Moines	Lawyer
8	William P. Hepburn	Rep.	Clarinda	Lawyer
9	Smith McPherson*	Rep.	Bed Oak	Lawyer
9	Walter I. Smith	Rep.	Council Bluffs	Lawyer
10	Jonathan P. Dolliver†	Rep.	Fort Dodge	Lawyer
10	James P. Conner	Rep.	Denison	Lawyer
11	Lot Thomas	Rep.	Storm Lake	Lawyer

*Resigned June 6, 1900. Walter I. Smith elected to fill vacancy.

†Resigned September 7, 1900, to take effect the first Monday in December, 1900. James P. Conner elected to fill vacancy.

FIFTY-SEVENTH CONGRESS—1901 TO 1903.

1	Thomas Hedge	Rep.	Burlington	Lawyer
2	John N. W. Rumble	Rep.	Marengo	Lawyer
3	David B. Henderson	Rep.	Dubuque	Lawyer
4	Gilbert N. Haugen	Rep.	Northwood	Banker
5	Robert G. Cousins	Rep.	Tipton	Lawyer
6	John F. Lacey	Rep.	Oskaloosa	Lawyer
7	John A. T. Hull	Rep.	Des Moines	Lawyer
8	William P. Hepburn	Rep.	Clarinda	Lawyer
9	Walter I. Smith	Rep.	Council Bluffs	Lawyer
10	James P. Conner	Rep.	Denison	Lawyer
11	Lot Thomas	Rep.	Storm Lake	Lawyer

FIFTY-EIGHTH CONGRESS—1903 TO 1905.

1	Thomas Hedge	Rep.	Burlington	Lawyer
2	Martin J. Wade	Dem.	Iowa City	Lawyer
3	Benjamin P. Birdsall	Rep.	Clarion	Lawyer
4	Gilbert N. Haugen	Rep.	Northwood	Banker
5	Robert G. Cousins	Rep.	Tipton	Lawyer
6	John F. Lacey	Rep.	Oskaloosa	Lawyer
7	John A. T. Hull	Rep.	Des Moines	Lawyer
8	William P. Hepburn	Rep.	Clarinda	Lawyer
9	Walter I. Smith	Rep.	Council Bluffs	Lawyer
10	James P. Conner	Rep.	Denison	Lawyer
11	Lot Thomas	Rep.	Storm Lake	Lawyer

FIFTY-NINTH CONGRESS—1905 TO 1907.

1	Thomas Hedge	Rep.	Burlington	Lawyer
2	Albert F. Dawson	Rep.	Preston	Journalist
3	Benjamin P. Birdsall	Rep.	Clarion	Lawyer
4	Gilbert N. Haugen	Rep.	Northwood	Banker
5	Robert G. Cousins	Rep.	Tipton	Lawyer
6	John F. Lacey	Rep.	Oskaloosa	Lawyer
7	John A. T. Hull	Rep.	Des Moines	Lawyer
8	William P. Hepburn	Rep.	Clarinda	Lawyer
9	Walter I. Smith	Rep.	Council Bluffs	Lawyer
10	James P. Conner	Rep.	Denison	Lawyer
11	Elbert H. Hubbard	Rep.	Sioux City	Lawyer

REGISTER OF UNITED STATES OFFICIALS FROM IOWA 141

SIXTIETH CONGRESS—1907 TO 1909.

Dist.	Name	Politics	Residence	Profession
1	Charles A. Kennedy	Rep.	Montrose	Nurseryman
2	Albert F. Dawson	Rep.	Preston	Journalist
3	Benjamin P. Birdsall	Rep.	Clarion	Lawyer
4	Gilbert N. Haugen	Rep.	Northwood	Banker
5	Robert G. Cousins	Rep.	Tipton	Lawyer
6	Daniel W. Hamilton	Dem.	Sigourney	Lawyer
7	John A. T. Hull	Rep.	Des Moines	Lawyer
8	William P. Hepburn	Rep.	Clarinda	Lawyer
9	Walter I. Smith	Rep.	Council Bluffs	Lawyer
10	James P. Conner	Rep.	Denison	Lawyer
11	Elbert H. Hubbard	Rep.	Sioux City	Lawyer

SIXTY-FIRST CONGRESS—1909 TO 1911.

1	Charles A. Kennedy	Rep.	Montrose	Nurseryman
2	Albert F. Dawson	Rep.	Preston	Journalist
3	Charles E. Pickett	Rep.	Waterloo	Lawyer
4	Gilbert N. Haugen	Rep.	Northwood	Banker
5	James W. Good	Rep.	Cedar Rapids	Lawyer
6	Nathan E. Kendall	Rep.	Albia	Lawyer
7	John A. T. Hull	Rep.	Des Moines	Lawyer
8	William D. Jamieson	Dem.	Shenandoah	Editor
9	Walter I. Smith	Rep.	Council Bluffs	Lawyer
10	Frank P. Woods	Rep.	Estherville	Banker
11	Elbert H. Hubbard	Rep.	Sioux City	Lawyer

SIXTY-SECOND CONGRESS—1911 TO 1913.

1	Charles A. Kennedy	Rep.	Montrose	Nurseryman
2	Irvin S. Pepper	Dem.	Muscatine	Lawyer
3	Charles E. Pickett	Rep.	Waterloo	Lawyer
4	Gilbert N. Haugen	Rep.	Northwood	Lawyer
5	James W. Good	Rep.	Cedar Rapids	Lawyer
6	Nathan E. Kendall	Rep.	Albia	Lawyer
7	Solomon F. Prouty	Rep.	Des Moines	Lawyer
8	Horace M. Towner	Rep.	Corning	Lawyer
9	Walter I. Smith	Rep.	Council Bluffs	Lawyer
9	William E. Green	Rep.	Audubon	Lawyer
10	Frank P. Woods	Rep.	Estherville	Banker
11	Elbert H. Hubbard	Rep.	Sioux City	Lawyer

*Resigned March 7, 1911, to take effect March 15, 1911. William R. Green elected to fill vacancy.

†Died June 4, 1912. George C. Scott elected November 5, 1912, to fill vacancy.

SIXTY-THIRD CONGRESS 1913 TO 1915.

1	Charles A. Kennedy	Rep.	Montrose	Nurseryman
2	I. S. Pepper	Dem.	Muscatine	Lawyer
3	Maurice Connolly	Dem.	Dubuque	Manufacturer
4	Gilbert N. Haugen	Rep.	Northwood	Lawyer
5	James W. Good	Rep.	Cedar Rapids	Lawyer
6	Sant Kirkpatrick	Dem.	Ottumwa	Lawyer
7	Solomon F. Prouty	Rep.	Des Moines	Lawyer
8	Horace M. Towner	Rep.	Corning	Lawyer
9	William E. Green	Rep.	Audubon	Lawyer
10	Frank P. Woods	Rep.	Estherville	Banker
11	George O. Scott	Rep.	Sioux City	Lawyer

THE LEGISLATIVE DEPARTMENT

The legislative department of the state of Iowa is vested in a general assembly, which consists of a senate and house of representatives.

The senate consists of fifty members. Senators are elected for terms of four years; twenty-one senators being elected at one general election and twenty-nine at the next.

The house of representatives consists at present of one hundred and eight members, who are elected for terms of two years.

Sessions of the general assembly are held biennially in the odd numbered years, and they commence on the second Monday of January.

The compensation of the members of the thirty-fifth general assembly was \$1,000 for the session. This is in accordance with an act of the thirty-fourth general assembly which went into effect July 4, 1911. They were also allowed five cents a mile from their homes to the capital and return for traveling expenses. Members are permitted to draw such stationery as they need during the session, the cost to the state for the supplies varying from \$1.50 to \$14.00 per member. No allowance is permitted for postage.

The lieutenant governor is the presiding officer of the senate. His pay is twice that of a member, being \$2,000 for the session of the thirty-fifth general assembly.

The speaker of the house is chosen by the members from among their own membership. His pay is twice that of a member, being \$2,000 for the session.

The lieutenant-governor appoints all committees in the senate and the speaker of the house all committees in the house.

In the regular proceedings of the senate motions made by members are not seconded but are put directly by the presiding officer, the formality of a second being waived. In the house all motions are seconded before being placed before the house by the speaker.

Sessions in both branches of the general assembly are opened by prayer. No regular chaplains are employed, but ministers from Des Moines and elsewhere over the state are assigned dates for these services and are allowed \$5 for each opening prayer.

Bills passed are re-written (enrolled) by the enrolling clerk of the branch of the general assembly where the bill originates; they are then signed by the president of the senate and speaker of the house in presence of these respective bodies, in open session; then by the governor, if meeting with his approval, and then are filed with the secretary of state and by him bound in book form, after the close of a session.

THIRTY-FIFTH GENERAL ASSEMBLY

Convened January 13, 1913. Adjourned April 19, 1913.

SENATORS.

District	NAME	P. O. ADDRESS	COUNTIES IN DISTRICT	OCCUPATION	NATIVITY	Years in Iowa	Age
50	Allen, Joseph H.*	Pocahontas	Buena Vista, Humboldt, Pocahontas	Banker and Lawyer	Iowa	42	42
45	Ames, Asa L.*	Clear	Beaton, Tama	Farmer	Iowa	53	53
28	Arney, Wallace H.	Marshalltown	Marshall	Farmer and Banker	Iowa	50	50
49	Balkema, Nicholas	Sioux Center	Lyon, O'Brien, Osceola, Sioux	Merchant	Wis.	29	47
21	Balluff, August A.*	Davenport	Scott		Iowa	54	54
41	Boe, Lars W.	Forest City	Mitchell, Winnebago, Worth	Lutheran Pastor and Teacher	Michigan	23	38
37	Chase, Daniel C.*	Weaster City	Hamilton, Hardin, Wright	Attorney	Iowa	52	52
15	Clarkson, John T.	Albia	Marion, Monroe	Lawyer	Penn.	29	51
9	Cowles, La Monte*	Bushington	Des Moines	Lawyer	Iowa	53	53
11	Crist, LeMerton E.	Osceola	Clarke, Warren	Lawyer	Iowa	40	40
34	Crow, Edward L.*	Mapleton	Crawford, Harrison, Monona	Farmer and Stock	Iowa	60	60
4	Darrab, John H.	Chariton	Lucas, Wayne	Merchant	Illinois	36	38
38	De Wolf, Sherman W.*	Reinbeck	Black Hawk, Grundy	Lawyer	Iowa	38	38
31	Doran, Justin R.	Beaver	Boone, Story	Farmer	New York	40	62
7	Dunnegan, John J.*	Shenandoah	Fremont, Page	Contractor	N. Car.	22	52
32	Farr, Edgar P.	Sioux City	Woodbury	Lawyer	Iowa	51	51
40	Fellows, Albert M.	Lansing	Allamakee, Fayette	Lumber Dealer	Iowa	48	48
47	Francis, Leslie E.	Spirit Lake	Clay, Dickinson, Emmet, Kosuth, Palo Alto	Lawyer	Iowa	41	41
20	Garrett, Alexander M.*	Letts	Louisa, Muscatine	Live Stock and Grain	Iowa	55	55
39	Gates, Charles	Greene	Bremer, Butler	Lumber and Implements	Iowa	56	56
46	Gillette, Guy M.	Cherokee	Cherokee, Ida, Plymouth	Lawyer	Iowa	33	33
19	Goodwin, Mack C.	Council Bluffs	Pottawattamie	Pres. & Treas. Continental			
			Korupound Ko.		Iowa	42	42
39	Hagemann, Fred P.	Waverly	Bremer, Butler	Lawyer	Iowa	43	43
26	Heald, Francis A.	Cedar Rapids	Linn	Lawyer	Iowa	26	36
23	Hilsinger, George E.	Sabula	Jackson	Attorney	Iowa	38	38
42	Jewell, Philo M.*	Decorah	Howard, Winneshiek	Physician and Surgeon	Ohio	32	64
8	Jones, Frank F.	Villisca	Mills, Montgomery	Merchant, Banker & Farmer	New York	37	57
27	Larrabee, Frederic	Fort Dodge	Calhoun, Webster	Law and Real Estate	Iowa	39	39
44	Legel, John G.*	Charles City	Chickasaw, Floyd	Druggist	Missouri	51	53

SENATORS—Con

District	NAME	P. O. ADDRESS	COUNTIES IN DISTRICT	OCCUPATION	NATIVITY	Years in Iowa	Age
29	Malmberg, Edward P.*	Newton	Jasper	Lawyer	Iowa	34	34
48	Mattes, Joseph*	Odebolt	Carroll, Greene, Sac.	Banker & Hdw. Merchant	Iowa	57	57
17	McColl, Anthony M.	Woodward	Audubon, Dallas, Guthrie	Lumber and Grain	New York	34	54
1	McManus, Edward P.*	Keokuk	Lee	Contractor	Iowa	54	54
10	Neal, Samuel W.*	Washington	Henry, Washington	Editor	Penn.	66	67
8	Nye, Albert D.	Bedford	Adams, Taylor	R. R. Agt. & Tel. Operator	Iowa	43	43
33	Perkins, Eli C.	Delhi	Buchanan, Delaware	Attorney	Maine	47	62
36	Quigley, Robert	McGregor	Clayton	Attorney	Iowa	67	67
14	Ream, John F.	Oskaloosa, R. 5	Mahaska	Miner	Penn.	57	58
43	Robinson, Thomas J. B.	Hampton	Cerro Gordo, Franklin, Hancock	Banker	Wis.	43	45
16	Savage, Arthur C.	Adair	Adair, Madison	Banker	Iowa	43	43
35	Schrup, Nicholas J.*	Dubuque	Dubuque	Banker and Insurance	Iowa	59	59
24	Sheean, William D.	Anamosa	Cedar, Jones	Attorney & Mfg. of Lumber	Iowa	45	45
18	Smith, Thomas H.*	Harlan	Cass, Shelby	Lawyer	Iowa	58	58
12	Spaulding, Henry W.*	Grinnell	Keokuk, Poweshiek	Manufacturer	Vermont	36	56
30	Sullivan, John B.*	Des Moines	Polk	Lawyer	Iowa	43	43
2	Taylor, John H.	Farmington	Jefferson, Van Buren	Editor	W. Va.	20	42
5	Thomas, Charles H.	Kent	Decatur, Ringgold, Union	Merchant, Banker & Farmer	Illinois	36	52
13	Webber, John F.*	Ottumwa	Wapello	Lawyer and Broker	Illinois	12	38
26	White, James A.	South Amana	Iowa, Johnson	Farmer	Illinois	51	53
3	Wilson, James M.	Centerville	Appanoose, Davis	Lawyer	Illinois	30	46
22	Wilson, John L.*	Almont	Clinton	Farmer and Stock	Iowa	55	55

*Term expires 1914.

Republicans in roman—33. Democrats in italic—18.

†Died January 21, 1913. Fred P. Hagemann elected February 17, 1913, to fill vacancy.

‡Elected to fill vacancy caused by death of Charles Gates.

ADDITIONAL INFORMATION.

Former Legislative Service—Allen, S. 32, 33, 34; Ames, S. 34; Arney, H. 32, 33; Balkema, S. 33, 34; Balluff, H. 33, S. 34; Boe, H. 33; Chase, H. 23, 24, S. 34; Clarkson, S. 33, 34; Cowles, S. 34; Crist, H. 34; Crow, S. 34; Darrah, H. 31, 32, 33; De Wolf, S. 32, 33, 34; Doran, H. 30, 31, 32; Dunnegan, S. 34; Francis, S. 33, 34; Garrett, S. 34; Gates, S. 33, 34; Hilsinger, H. 28, 29; Jewell, H. 32, 33, S. 34; Jones, H. 30, 31, 32; Larrabee, S. 33, 34; Legel, S. 34; Malmberg, S. 34; Mattes, H. 29, 30, 31, S. 32, 33, 34; McColl, S. 34; McManus, S. 32, 33, 34; Neal, S. 34; Perkins, H. 33, 34; Quigley, S. 33, 34; Ream, S. 33, 34; Savage, S. 33, 34; Schrup, S. 34; Sheean, H. 27; Smith, S. 34; Spaulding, S. 34; Sullivan, H. 32, 33, S. 34; Webber, S. 34; White, S. 33, 34; Wilson, (John L.) H. 25, 26, S. 27, 28, 29, 30, 31, 32, 33, 34.

Military Service—Allen, Private Co. F, 49th Iowa Inf., S. A. W.; Gillette, Sergt. Co. M, 52nd Iowa Vol., S. A. W.; Neal, Private Co. I, 25th Iowa Inf.; Quigley, Co. D, 46th Iowa Inf. and Co. K, 15th Iowa Inf.

Education—Rural School—Dunnegan, Nye.

Common School—Arney, Balluff, Clarkson, Crist, Doran, McColl, Ream, Spaulding, Thomas.

Graded School—Garrett.

High School—Balkema, Gates, Goodwin, Jones, Legel, Mattes, Robinson.

Business College—McManus, Wilson (John L.)

Academy—Darrah, Jewell, Neal, Sheean, Smith, White.

College—Allen, Ames, Boe, Chase, Cowles, Crow, De Wolf, Farr, Fellows, Francis, Gillette, Heald, Hilsinger, Larrabee, Malmberg, Perkins, Quigley, Savage, Schrup, Sullivan, Taylor, Webber, Wilson (James M.)

Married, 43. *Widowers*, Mattes, Quigley, Sheean. *Single*, Heald, Larrabee, Malmberg, White.

REPRESENTATIVES.

District	NAME	P. O. ADDRESS	COUNTY COMPOSING DISTRICT	OCCUPATION	NATIVITY	Years in Iowa	Age
12	Anderson, Claus L.	Stanton	Montgomery	Farmer	Iowa	41	41
54	Anderson, Walter W.	Scranton	Greene	Farmer and Banker	Iowa	40	40
73	Atkinson, William I.	Clarksville	Butler	Lyceum Bureau Manager	Iowa	36	36
45	Barry, Justin	Walker	Linn	Editor	Iowa	39	39
93	Bartle, Albert	Osage	Mitchell	Farmer	Wis.	46	62
2	Bauman, Samuel H.	Birmingham	Van Buren	Veterinarian and Farmer	Iowa	57	57
66	Bernbrock, Henry O.	Waterloo	Black Hawk	Laundry Proprietor	Illinois	10	38
96	Bingham, Lewis L.	Estherville	Emmet	Manufacturer	Wis.	32	45
42	Black, Benjamin H.	Nichols	Muscatine	Farmer	Iowa	38	38
20	Blackford, John W.	Hillsboro	Henry	Retired Farmer and Banker	Penn.	48	75
7	Bliss, John A.	Diagonal	Ringgold	Farmer	Iowa	35	35
43	Boettger, Henry H.	Davenport	Scott	Traveling Auditor	Iowa	28	28
18	Bradley, Edmond J.	Eldon	Wapello	Ex-postmaster	Iowa	50	50
36	Brady, Henry	Perry R 4	Dallas	Farmer	Iowa	46	46
22	Brockway, James M.	Letts	Louisa	Farmer and Stockman	Iowa	33	33
25	Brown, John L.	Rose Hill	Mahaska	Hardware and Furniture	Iowa	51	51
88	Bruce, John E.	Rockford	Floyd	Farmer and Stock	Illinois	32	50
8	Burt, Myron L.	Bedford	Taylor	Electrical Engineer	Illinois	11	34
27	Buxton, William, Jr.	Indianola	Warren	Farmer and Banker	Iowa	45	45
82	Cannon, Charles C.	Paulina	O'Brien	Grain Dealer	Tenn.	26	50
3	Carson, George F.	Floris	Davis	Bank Cashier	Iowa	33	34
35	Chapman, U. S. Grant	Bagley	Guthrie	Farmer	Indiana	23	50
17	Clark, Charles H.	Albia R 2	Monroe	Farmer, Dairyman and Bee Keeper	Iowa	52	52
86	Cole, Adelbert J.	Britt	Hancock	Physician and Surgeon	Illinois	34	60
28	Craig, Walter F.	Winterset	Madison	Farmer	Iowa	31	31
40	Cronbaugh, Christopher O.	Marengo	Iowa	Farmer	Michigan	58	67
26	Croster, George W.	Knoxville	Marion	Attorney	Penn.	55	68
78	Cunningham, Edward H.	Newell	Buena Vista	Real Estate	Wis.	24	42
4	Daniels, Warren T.	Moulton	Appanoose	Farmer and Stock	Ohio	21	56
79	Dawson, Wilfred P.	Aurelia	Cherokee	Farmer and Stockgrower	Wis.	30	53
60	Dixon, William J.	Sac City	Sac	Retail Lumber Dealer	Ireland	39	55
56	Downey, Edward	Breda	Crawford	Farmer	Illinois	47	53
5	Dose, Joseph E.	Humeston	Wayne	Insurance and Automobile Dealer	Iowa	58	58
45	Dunlap, John W.	Elwood	Clinton	Farmer and Stock	Va.	54	61
15	Eggleston, Cornelius B.	Osceola R. 6	Clarke	Farmer	Iowa	59	59
57	Elliott, Albert B.	Whiting	Monona	Grain Merchant & Cement Products Mfg.	Iowa	34	34
92	Elwood, Lee W.	Elma	Iowa	Attorney	Iowa	24	24
91	Enger, Lauritz M.	Decorah	Vinneshek	Insurance Agent	Norway	40	56
99	Ericksen, Chris	Inwood	Lyon	Bank Cashier	Wis.	28	39

37	Fraleigh, Wilbert S.	Des Moines.	Polk.	Contractor	Iowa	39	45
65	Greene, Edmund K.	Reinbeck.	Grundy.	Retired Merchant, Farmer & Insurance.	New York.	37	59
45	Greene, William J.	Clinton.	Clinton.	Signal Dept. C. & N. W. R. R.	Iowa	34	34
58	Griffin, Thomas F.	Sioux City.	Woodbury.	Attorney	Iowa	47	47
43	Griggs, Thomas W.	Davenport.	Scott.	Sec. & Treas. Security Investment Co.	Iowa	37	37
66	Groat, Henry W.	Waterloo.	Black Hawk.	Farming and Real Estate.	Iowa	54	54
62	Hadley, Peter	Fort Dodge.	Webster.	Farmer.	Wis.	37	61
76	Halgrims, Col.	Humboldt.	Humboldt.	Real Estate	Iowa	40	40
67	Halstead, Thomas F.	Winthrop R. 4.	Buchanan.	Farmer	Iowa	50	50
1	Hamilton, Joseph M. C.	Fort Madison.	Lee.	Lawyer	Nebraska.	14	28
33	Hansen, Albert	Harlan.	Shelby.	Manager Gas Engine Factory.	Nebraska	18	41
31	Hazen, John T.	Avoca.	Pottawattamie.	Retired Farmer, Real Estate.	Indiana	61	67
14	Heaton, Ernest J.	Shannon City R1	Union.	Farmer	Iowa	50	52
90	Helmig, Otto A.	Waukon.	Allamakee.	Farmer and Stock.	Iowa	44	44
64	Huff, Herbert A.	Eldora.	Hardin.	Lawyer	Iowa	37	37
32	Hunt, Charles W.	Logan.	Harrison.	Farmer	Iowa	48	48
16	Huntley, Clark W.	Chariton.	Lucas.	Farmer and Stock.	Iowa	46	46
85	Hutchins, Clayton B.	Algona.	Kossuth.	Farmer and Drainage Engineer.	New York.	57	63
61	Jacobs, John W.	Lake City.	Calhoun.	Attorney	Iowa	41	41
34	Jacobson, Ole H.	Kimballten.	Audubon.	Farmer and Brick and Tile.	Denmark	43	45
21	Jamison, James E.	Burlington.	Des Moines.	Insurance Agent	Iowa	32	32
77	Jensen, Walter P.	Pocahontas.	Pocahontas.	Ex-County Superintendent.	Iowa	31	31
97	Jones, Fred W.	Spirit Lake.	Dickinson.	Ex-Sheriff	Iowa	44	44
69	Kane, Allan J.	Dubuque.	Dubuque.	Attorney	Iowa	26	26
46	Kelso, Joseph, Jr.	Bellevue.	Jackson.	Banker	Iowa	37	37
96	Kingland, Thomas A.	Lake Mills.	Winnebago.	Attorney	Iowa	37	37
81	Klay, Gerrit	Orange City.	Sioux.	Attorney	Holland	30	45
41	Koontz, George W.	Iowa City.	Johnson.	Banker and Lawyer.	Penn.	58	68
84	Kulp, David E.	West Bend.	Palo Alto.	Dentist and Farmer.	Illinois	35	42
71	Larrabee, Wm. Jr.	Clermont.	Fayette.	Farmer	Iowa	41	41
31	Lenocker, Alfred A.	Oakland.	Pottawattamie.	Druggist	Ohio	42	51
68	Le Roy, Millard F.	Manchester.	Delaware.	Banker	Indiana	45	63
51	Lounsberry, Harold C.	Marshalltown.	Marshall.	Attorney	Iowa	38	38
63	Lund, Frank J.	Webster City.	Hamilton.	Lawyer and Abst'r.	Iowa	36	36
52	Manning, Milo A.	Ames.	Story.	Banker	Illinois	46	52
69	McCullough, Michael F.	Dubuque R 4.	Dubuque.	Farmer	Iowa	56	56
53	McHose, James B.	Boone.	Boone.	Retired Lawyer and Clay Manufacturer.	Iowa	30	63
75	McVicker, Ira D.	Eagle Grove.	Wright.	Farmer	Illinois	22	54
38	Meredith, David	Lynnville.	Jasper.	Farmer and Stock.	Iowa	46	45
72	Miller, Charles W.	Waverly.	Bremer.	Printer	Iowa	51	51
44	Milton, Floyd L.	Stanwood.	Cedar.	Furniture and Undertaking.	Michigan	28	54
18	Mitchell, Ernest R.	Ottumwa.	Wapello.	Lawyer	Missouri	34	35
23	Munro, David R.	Keota.	Washington.	Farmer	Penn.	40	60
13	Newcomb, Walter	Corning.	Adams.	Mfg. Brick and Tile.	Iowa	41	41
55	Odendahl, Robert	Carroll R 1.	Carroll.	Farmer	Illinois	27	54
30	Peterson, John D.	Anita.	Cass.	Farmer	Iowa	58	58
87	Plekford, Arthur	Nora Springs.	Cerro Gordo.	Farmer	England	37	57
19	Power, Scott A.	Fairfield.	Jefferson.	Merchant	Iowa	42	42
74	Reeve, Orson G.	Hampton.	Franklin.	Farmer and Stock.	Ohio	59	66

REPRESENTATIVES Continued

District	NAME	P. O. ADDRESS	COUNTY COMPOSING DISTRICT	OCCUPATION	NATIVITY	Years in Iowa	Age
48	Ring, Herbert C.	Cedar Rapids.	Linn.	Lawyer	Iowa	42	42
59	Rohwer, Julius	Ida Grove.	Ida.	Merchant	Iowa	46	46
94	Rone, Tollef C.	Northwood.	Worth.	Farmer and Insurance.	Norway	34	58
89	Saltmann, Christian	Lawler.	Chickasaw.	Farmer	France	31	57
70	Scholz, Charles E.	Guttenberg.	Clayton.	Lawyer	Iowa	38	38
10	Scott, Isaac G.	Imogene.	Tremont.	Farmer	Indiana	36	62
37	Shankland, Frank S.	Des Moines.	Polk.	Lawyer	Iowa	41	41
39	Sherman, Ralph	Grinnell.	Poweshiek.	Farmer	Iowa	42	42
29	Sidey, Edwin J.	Greenfield.	Adair.	Editor	Canada	36	50
98	Steelsmith, Daniel C.	Melvin.	Osceola.	Physician	Iowa	28	35
9	Stipe, Wm. F.	Clarinda.	Page.	Lawyer	Iowa	42	42
80	Stokes, Albert T.	Le Mars.	Plymouth.	Farmer	Penn.	50	52
47	Stutt, John H. J.	Monticello.	Jones.	Farmer and Stock.	Iowa	45	45
74	Thayer, Frank A.*	Dows.	Franklin.	Farmer	New York.	45	59
6	Thompson, Melbern F.	Van Wert.	Decatur.	Farmer and Real Estate.	Ohio	32	49
50	Townsend, William N.	Traer.	Tama.	Farmer	Penn.	21	43
24	Trumbauer, Charles A.	Keota.	Keokuk.	Physician	Penn.	28	41
83	Webb, William H.	Spencer.	Clay.	Farmer and Stock.	Penn.	38	63
49	White, Harry C.	Garrison.	Benton.	Farmer and Banker.	Ohio	42	43
58	Whitney, Ulysses G.	Mouss City.	Woodbury.	Attorney	Iowa	48	48
11	Workman, Alfred S.	Lenwood.	Wills.	Ex-County Recorder	Missouri	24	26

Republicans in roman—67. Democrats in italic—42.

*Died March 1, 1913. O. G. Reeve elected March 17, 1913, to fill vacancy.

†Elected March 17, 1913, to fill vacancy caused by death of Frank A. Thayer.

ADDITIONAL INFORMATION.

Former Legislative Service—Bauman, H. 32, 33, 34; Black, H. 34; Boettger, H. 33, 34; Brady, H. 34; Brockway, H. 34; Bruce, H. 34; Burt, H. 33; Crozier, H. 33; Cunningham, H. 33, 34; Daniels, H. 34; Dawson, H. 33, 34; Dixon, H. 34; Downey, H. 34; Dunlap, H. 34; Enger, H. 34; Fraley, H. 34; Greene (William J.) H. 34; Griggs, H. 34; Grout, H. 34; Halgrims, H. 34; Hamilton, H. 34; Hazen, H. 34; Huff, H. 34; Hunt, H. 34; Huntley, H. 34; Hutchins, H. 34; Jacobs, H. 33, 34; Jacobson, H. 34; Klay, H. 33, 34; Koontz, H. 28, 29, 30, 31, 32, 33, 34; Kulp, H. 34; Larrabee, H. 29, 33, 34; Lenocker, H. 34; Lounsberry, H. 34; Lund, H. 34; McCullough, H. 34; Miller, H. 32, 33, 34; Milton, H. 34; Odendahl, H. 34; Pickford, H. 34; Shankland, H. 34; Sherman, H. 34; Sidey, H. 32; Stipe, H. 34; Townsend, H. 34; White, H. 34; Whitney, H. 34.

Military Service—Carson, Private Troop L, 3rd U. S. Cavalry; Crozier, Private Co. A, 7th Iowa Cavalry; Larrabee, Private Co. G, 52nd Iowa Inf., and Captain and Commissary of Subsistence of Vols., S. A. W.

Education—Rural School—Anderson (Claus L.), Bliss, Dawson, Downey, Doze, McVicker.

Common School—Brown, Chapman, Clark, Cronbaugh, Daniels, Eggleston, Greene (Edmund K.), Hadley, Klay, McCullough, Miller, Munro, Peterson, Pickford, Saltzmann, Scott, Sidey, Stokes, Stutt, Webb.

Graded School—Barry, Cunningham, Greene (William J.), Rohwer, Whitney.

High School—Craig, Enger, Fraley, Halstead, Jamison, Jones, Koontz, Manning, Meredith, Shankland, Thayer.

Business College—Anderson (Walter W.), Black, Elliott, Halgrims.

Academy—Bartle, Blackford, Boettger, Bruce, Grout, Hazen, Heaton, Helming, Milton, Townsend.

College—Atkinson, Bauman, Bernbrock, Bingham, Bradley, Brady, Brockway, Burt, Buxton, Cannon, Carson, Cole, Crozier, Dixon, Dunlap, Elwood, Erickson, Griffin, Griggs, Hamilton, Hansen, Huff, Hunt, Huntley, Hutchins, Jacobs, Jacobson, Jensen, Kane, Kelso, Kingland, Kulp, Larrabee, Lenocker, Le Roy, Lounsberry, Lund, McHose, Mitchell, Newcomb, Odendahl, Power, Ring, Rone, Scholz, Sherman, Steelsmith, Stipe, Thompson, Trumbauer, White, Workman.

Married, 91. Widowers, Atkinson, Grout, Thayer, Webb. Single, Anderson (Walter W.), Bliss, Brady, Elwood, Greene (William J.), Hamilton, Huff, Jamison, Kane, Kelso, Stipe, Thompson, Workman.

SENATE ORGANIZATION.

OFFICERS

President of the Senate—William L. Harding, of Sioux City, Woodbury county.
President Pro Tempore—Arthur C. Savage, of Adair, Adair county.
Secretary—Joseph E. Meyer, of Des Moines, Polk county.
First Assistant Secretary—J. J. Hayden, of Adair, Adair county.
Second Assistant Secretary—Lewis E. Stamm, of Des Moines, Polk county.
Engrossing Clerk—Dora Holaday, of Greenfield, Adair county.
Enrolling Clerk—Harriet L. Elwood, of Lime Springs, Howard county.
Journal Clerk—Mrs. Emma Malm, of Des Moines, Polk county.
Journal Clerk—Mrs. Jessie Rinabarger of Keosauqua, Van Buren county.
Sergeant-at-Arms—W. A. Grove, of Rolfe, Pocahontas county.
Bill Clerk—Charles M. Brown, of Newton, Jasper county.
Assistant Bill Clerk—B. R. Shipley, of Lineville, Wayne county.
File Clerk—Walter H. Beam, of Indianola, Warren county.
Assistant File Clerk—John F. Gates, of Greene, Butler county.
Postmistress—Mrs. Wm. E. Hamilton of Odebolt, Sac county.
Doorkeeper—J. H. Doty, of Spencer, Clay county.
Assistant Doorkeeper—D. A. Heisler, of Council Bluffs, Pottawattamie county.
Assistant Doorkeeper—D. W. Riggle, of Bonaparte, Van Buren county.
Assistant Doorkeeper—I. L. Rerick, of Pringhar, O'Brien county.
Assistant Doorkeeper—David Pickering, of Burlington, Des Moines county.
Assistant Doorkeeper—John H. Stewart, of Washington, Washington county.
Assistant Doorkeeper—E. L. Stilson, of Corwith, Hancock county.
Assistant Doorkeeper—Daniel L. Castle, of Coggon, Linn county.
Assistant Doorkeeper—C. P. Foster, of Shelby, Shelby county.
Assistant Doorkeeper—Humphrey Richards, of Cotter, Louisa county.
Assistant Doorkeeper—John Wall, of Mt. Ayr, Ringgold county.
Chief Janitor—Jeff Logan, of Des Moines, Polk county.
Assistant Janitor—Charles Comley, of Webster City, Hamilton county.
Assistant Janitor—Homer Jones, of Keokuk, Lee county.
Assistant Janitor—Preston S. Irwin, of Des Moines, Polk county.
Lieutenant Governor's Messenger—Gordon Brown, of Des Moines, Polk county.
Messenger—Raymond Donahue, of Des Moines, Polk county.
Messenger—Littleton Gamble, of Des Moines, Polk county.
Messenger—Ronald Wood, of Des Moines, Polk county.
Messenger—Aaron Coplan, of Des Moines, Polk county.
Messenger—Archie Crandall, of Des Moines, Polk county.
Messenger—Linn Essex, of Des Moines, Polk county.
Messenger—Howard H. Nye, of Bedford, Taylor county.
Telephone Messenger—Philip M. Streitt, of Des Moines, Polk county.

STANDING COMMITTEES OF THE SENATE

WAYS AND MEANS.

Allen, Chairman	Doran
Savage	Arney
Francis	Kimball
Chase	Wilson of Clinton
Neal	McManus
Mattes	Clarkson
Cowles	Webber
Hilsinger	White
Heald	Balluff
Jewell	Crow
Spaulding	Farr
Boe	

JUDICIARY.

Francis, Chairman	Hilsinger
Sullivan	Larrabee
Cowles	Kimball
Smith	Wilson of Appa-
Chase	noose
Malmberg	DeWolf
Allen	Clarkson
Heald	Quigley
Crist	Webber
Perkins	Farr
Hagemann	Gillette
	Sheean

APPROPRIATIONS.

Mattes, Chairman	Robinson
Savage	Doran
Larrabee	Fellows
McColl	Taylor
Jewell	Wilson of Clinton
Neal	DeWolf
Ames	Webber
Spaulding	Crow
Jones	Schrup
Darrah	Legel

PUBLIC SCHOOLS.

Savage, Chairman	Heald
Neal	Fellows
Allen	Thomas
Smith	Wilson of Clinton
Chase	Sheean
Malmberg	Crow
Boe	McManus
Jones	Legel
Darrah	Dunnegan
Arney	

AGRICULTURE.

Ames, Chairman	Balkema
Allen	Nye
Doran	Arney
Malmberg	Wilson of Clinton
Darrah	White
Perkins	Garrett
Wilson of Appa-	Dunnegan
noose	Legel
Savage	Farr
Fellows	

RAILROADS.

Larrabee, Chair-	Arney
man	Taylor
Francis	Robinson
Smith	Doran
Malmberg	Kimball
Balkema	Wilson of Clinton
Spaulding	Balluff
McColl	DeWolf
Ames	Garrett
Chase	Dunnegan
Perkins	Hagemann
Hilsinger	Gillette
Boe	Crow

CITIES AND TOWNS.

Sullivan, Chair-	Jones
man	Darrah
Cowles	Kimball
Heald	Balluff
Crist	Wilson of Clinton
Wilson of Appa-	McManus
noose	Webber
Chase	Garrett
Fellows	Dunnegan
Arney	Farr
Robinson	Gillette

BANKS.

McColl, Chairman	McManus
Mattes	DeWolf
Jones	Webber
Savage	Schrup
Cowles	Balluff
Robinson	Quigley
Arney	White
Crist	Sheean

HIGHWAYS.

Balkema, Chair-	Darrah
man	Jones
Ames	Crist
Perkins	Doran
McColl	Wilson of Clinton
Spaulding	Clarkson
Sullivan	Garrett
Robinson	Quigley
Thomas	Farr

INSURANCE.

Cowles, Chairman	Hilsinger
Malmberg	Boe
Heald	Schrup
Smith	DeWolf
Sullivan	Webber
Robinson	Quigley
Crist	White

STANDING COMMITTEES OF THE SENATE—Continued

TELEGRAPH AND TELEPHONE.

Smith, Chairman	Balluff
Mattes	Wilson of Clinton
Savage	Dunnegan
McColl	Hagemann

CORPORATIONS.

Chase, Chairman	Larrabee
Jones	White
Jewell	Legel
Sullivan	Schrup

MANUFACTURES.

Spaulding, Chair- man	Schrup Farr
Arney	Webber
Cowles	Balluff
Sullivan	McManus
Larrabee	Garrett
Kimball	

CONSTITUTIONAL AMENDMENTS.

Malmberg, Chair- man	Hilsinger Quigley
Savage	DeWolf
Jewell	Legel
Neal	Sheean
Cowles	Farr
Francis	

PUBLIC HEALTH.

Jewell, Chairman	Allen
Smith	DeWolf
Doran	Legel
Malmberg	Schrup
Arney	Sheean

MILITARY.

Neal, Chairman	Taylor
Quigley	Thomas
Allen	Nye
Gillette	Ream

SUPPRESSION OF INTemperance.

Mattes, Chairman	Balluff
Crist	Crow
Balkema	Dunnegan
Heald	White
Doran	Garrett
Boe	Hagemann

PENITENTIARIES AND PARDONS.

Jones, Chairman	Taylor
Heald	Sheean
Wilson of Appa- noose	Ream
Thomas	Gillette
Nye	McManus

ELECTIONS.

Darrah, Chairman	Thomas
Smith	Kimball
Francis	Ream
Nye	Clarkson
Spaulding	McManus
Crist	Goodwin

LABOR.

Doran, Chairman	Smith
Perkins	McManus
Larrabee	DeWolf
Sullivan	Ream
Thomas	Farr

EDUCATIONAL INSTITUTIONS.

Arney, Chairman	Malmberg
Boe	McColl
Jones	Ames
Francis	Larrabee
Balkema	Kimball
Darrah	Clarkson
Jewell	Schrup
Mattes	

PUBLIC UTILITIES.

Crist, Chairman	Sullivan
Mattes	DeWolf
Francis	Webber
Cowles	Balluff
Savage	Wilson of Clinton
Perkins	Legel
Ames	

BOARD OF CONTROL AND ITS INSTITU-
TIONS.

Hilsinger, Chair- man	Wilson of Appa- noose
Perkins	Sheean
Heald	Farr
Mattes	DeWolf
Francis	Legel
Nye	

PUBLIC LIBRARIES.

Bee, Chairman	Robinson
Thomas	Kimball
Taylor	Dunnegan
Wilson of Appa- noose	Sheean

PRINTING.

Heald, Chairman	Neal
Allen	Garrett
Thomas	Ream
Wilson of Appa- noose	Crow
	Balluff

STANDING COMMITTEES OF THE SENATE—Continued

COMMERCE AND TRADE.

Fellows, Chairman	Quigley
Doran	Schrup
Balkema	Hagemann
Crow	

CONGRESSIONAL AND JUDICIAL DISTRICTS.

Robinson, Chair-	Cowles
man	Quigley
Allen	Farr
Savage	Gillette
Heald	

COMPENSATION OF PUBLIC OFFICERS.

Thomas, Chairman	Gillette
Mattes	White
Fellows	Hagemann
Quigley	

PUBLIC LANDS.

Willson of Appa-	Chase
noose, Chairman	Nye
Perkins	Webber
Fellows	Legel

CLAIMS.

Nye, Chairman	Clarkson
Cowles	Garrett
Jewell	

FOOD AND DAIRY.

DeWolf, Chairman	Ames
Balkema	Arney
Hilsinger	Fellows
Thomas	Chase
Taylor	Crow
McColl	Quigley
Perkins	Ream
Hagemann	Clarkson

MINES AND MINING.

Clarkson, Chair-	Taylor
man	Chase
Malmberg	Ream
Sullivan	McManus
Doran	Hagemann
McColl	

PHARMACY.

Legel, Chairman	Doran
Crist	Willson of Appa-
Sullivan	noose
Chase	Webber
Heald	Clarkson

FISH AND GAME.

Quigley, Chairman	Darrah
Hilsinger	Nye
Ames	Willson of Clinton
McColl	Clarkson
Francis	

PUBLIC BUILDINGS.

Willson of Clinton,	Darrah
Chairman	Taylor
Allen	McManus
Spaulding	White

SENATORIAL AND REPRESENTATIVE DISTRICTS.

Balluff, Chairman	Hagemann
Smith	Boe
Mattes	Ream
Crist	White

CHARITABLE INSTITUTIONS.

Crow, Chairman	Garrett
Nye	Ream
Taylor	Gillette
Fellows	

FEDERAL RELATIONS.

Garrett, Chairman	Balkema
Larrabee	Ream
Jones	Schrup
Jewell	

HORTICULTURE AND FORESTRY.

Farr, Chairman	Kimball
Ames	Gillette
Arney	

RULES.

Perkins, Chairman	Allen
Mattes	DeWolf

ENROLLED BILLS.

Taylor, Chairman	Legel
Larrabee	

ENGROSSED BILLS.

Gillette, Chairman	Nye
Balkema	

RETRENCHMENT AND REFORM

Allen, Chairman	Francis
Mattes	

SENATE COMMITTEE CLERKS.

Name.	Residence.	Committee or Officer Served.
Emma Anderson.....	Forest City...	Public Libraries
Kathryn Andrews.....	Des Moines...	Charitable Institutions
Bertha F. Bay.....	Marshalltown...	Educational Institutions
S. H. Beane.....	McGregor.....	Fish and Game
A. S. Bengel.....	Des Moines...	Public Schools
Bess Bollinger.....	Eagle Grove...	Labor
Esther Broang.....	Creston.....	Compensation of Public Officers
Amy Byram.....	Des Moines...	Cities and Towns
Louie Byram.....	Des Moines...	Federal Relations
Margaret Cherry.....	Washington...	Military
Letha Cook.....	Clinton.....	Public Buildings
Clara B. Culbertson...	Carroll	Commerce and Trade
C. H. Doolittle.....	Delhi.....	Rules
Anna Flanagan.....	Des Moines...	Engrossed Bills
Mrs. R. F. Fuller.....	Des Moines...	Elections
Clara Gates.....	Greene.....	Retrenchment and Reform
Marian Glines.....	Reinbeck.....	Food and Dairy
Mary E. Hammel.....	Des Moines...	Congressional and Judicial Districts
Madeline Harnagel....	Des Moines...	Agriculture
Cell Hayes.....	Anamosa.....	Senator Sheean
Flo Heitsman.....	Oskaloosa.....	Senator Ream
B. C. Johnson.....	Des Moines...	Penitentiaries and Pardons
Genevieve Kelly.....	Des Moines...	Insurance
Lillian Leland.....	Des Moines...	Highways
John G. Loftus.....	Dubuque.....	Senator Schrup
Helena Lynch.....	Corning.....	Public Health
Elizabeth Madison....	Albia.....	Mines and Mining
Nora E. McCormick....	Estherville...	Ways and Means
Catherine McManus....	Keokuk.....	Senator McManus
Elizabeth Nelson.....	Des Moines...	Senator Dunnegan
Mrs. Elizabeth Newlen...	Des Moines...	Senator Kimball
Edythe Park.....	Selma.....	Enrolled Bills
Harriet B. Perry.....	Grinnell.....	Manufactures
Rose Polfuss.....	Charles City...	Pharmacy
Mary A. Reid.....	Maquoketa....	Printing
Belle Riddle.....	Des Moines...	Railroads
Lurana Sampson.....	Osceola.....	Public Utilities
Annie Saunders.....	Newton.....	Constitutional Amendments
Louise Sharp.....	Des Moines...	Horticulture and Forestry
Jennie C. Spooner....	Centerville...	Public Lands
Minnie E. Stowe.....	Spirit Lake...	Judiciary
J. E. Tharnish.....	Atlantic.....	Telegraph and Telephone
Rose Tilden.....	Des Moines...	Board of Control and its Institutions
Mary Van Patten.....	Davenport...	Senatorial and Representative Districts
Ethel Virtue.....	Webster City...	Corporations
Cora P. Weaver.....	Odebolt.....	Appropriations
Helen Webber.....	Ottumwa.....	Senator Webber
Ruby D. Welch.....	Knoxville....	Banks
Edith Williams.....	Des Moines...	Claims

HOUSE ORGANIZATION.

Speaker—Edward H. Cunningham, of Newell, Buena Vista county.
Speaker Pro Tempore—Henry Brady, of Perry, Dallas county.
Chief Clerk—A. C. Gustafson, of Red Oak, Montgomery county.
Assistant Clerk—J. Benj. Hockersmith, of Runnells, Polk county.
Reading Clerk—Harlan G. Knapp, of Rockford, Floyd county.
Engrossing Clerk—Caroline Young Smith, of Des Moines, Polk county.
Enrolling Clerk—Mabel Elwood, of Lime Springs, Howard county.
Journal Clerk—Lola S. Elliott, of Des Moines, Polk county.
Journal Clerk—Frank G. Luke, of Hampton, Franklin county.
File Clerk—Harry H. Cook, of Emmetsburg, Palo Alto county.
Assistant File Clerk—Clyde McFarlin, of Montezuma, Poweshiek county.
Bill Clerk—Edward H. Trease, of Liscomb, Marshall county.
Assistant Bill Clerk—Charles Ellis, of Maquoketa, Jackson county.
Sergeant-at-Arms—John F. Offil, of Prairie City, Jasper county.
Speaker's Clerk—Jennie C. McCray, of Des Moines, Polk county.
Assistant Postmistress—Clara W. Patterson, of Des Moines, Polk county.
Doorkeeper—Howard Armstrong, of Humboldt, Humboldt county.
Assistant Doorkeeper—Aretus F. Loomis, of Anamosa, Jones county.
Assistant Doorkeeper—James B. Melvin, of Derby, Lucas county.
Assistant Doorkeeper—Joseph C. Hodges, of Waverly, Bremer county.
Assistant Doorkeeper—Alonzo H. Mott, of Clarksville, Butler county.
Assistant Doorkeeper—John Heffelfinger, of Grundy Center, Grundy county.
Assistant Doorkeeper—Andrew J. Patrick, of Ute, Monona county.
Assistant Doorkeeper—Micheal M. Shirk, of Batavia, Jefferson county.
Assistant Doorkeeper—John Norris, of Audubon, Audubon county.
Assistant Doorkeeper—John A. Warrington, of Bloomfield, Davis county.
Assistant Doorkeeper—Victor L. Callison, of Winterset, Madison county.
Assistant Doorkeeper—Alonzo M. May, of Waukon, Allamakee county.
Janitor—R. N. Hyde, of Des Moines, Polk county.
Assistant Janitor—F. A. Hackley, of Sioux City, Woodbury county.
Assistant Janitor—Henry McCraven, of Des Moines, Polk county.
Assistant Janitor—Edward Burke, of Council Bluffs, Pottawattamie county.
Assistant Janitor—Ed Pendleton, of Centerville, Appanoose county.
Speaker's Page—Nathan Smith, of Des Moines, Polk county.
Chief Clerk's Page—Lawrence Holmquist, of Des Moines, Polk county.
Page—Kenneth Loar, of Monroe, Jasper county.
Page—Glenn Riley, of Decatur, Decatur county.
Page—Raymond Harrison, of Des Moines, Polk county.
Page—Ruben Anderson, of Des Moines, Polk county.
Page—George Eggleston, of Osceola, Clarke county.
Page—George Watkins, of Des Moines, Polk county.
Page—Ben Ginsberg, of Des Moines, Polk county.
Page—Ralph Ginsberg, of Des Moines, Polk county.
Page—Robert Mears, of Des Moines, Polk county.
Page—William Hall, of Des Moines, Polk county.
Page—William Carpenter, of Des Moines, Polk county.
Telephone Messenger—Fred Litot, of Des Moines, Polk county.

STANDING COMMITTEES OF THE HOUSE OF REPRESENTATIVES

JUDICIARY.

Klay of Sioux,
Chairman
Jacobs of Calhoun
Huff of Hardin
Whitney of Wood-
bury
Larrabee of
Fayette
Stipe of Page
Shankland of Polk
Lounsberry of
Marshall
Lund of Hamilton
Ring of Linn
Kingland of
Winnebago
Griffin of Wood-
bury

Elwood of Howard
McHose of Boone
Craig of Madison
Jensen of Poca-
hontas
Buxton of Warren
LeRoy of Delaware
Manning of Story
Crozier of Marion
Koontz of Johnson
Scholz of Clayton
Kane of Dubuque
Hamilton of Lee
Mitchell of Wapello
Boettger of Scott
Workman of Mills

APPROPRIATIONS—Continued.

Pickford of Cerro
Gordo
Kulp of Palo Alto
Hutchins of Kos-
suth
Huntley of Lucas
Heaton of Union
Griffin of Wood-
bury
Carson of Davis
Barry of Linn
Peterson of Cass
Thayer of Franklin
Webb of Clay
Bartle of Mitchell
Rohwer of Ida

Kelso of Jackson
White of Benton
Steelsmith of
Osceola
McCullough of
Dubuque
Hamilton of Lee
Miller of Bremer
Saltzmann of
Chickasaw
Townsend of Tama
Sidey of Adair
Trumbauer of
Keokuk
Bauman of Van
Buren

WAYS AND MEANS.

Jacobs of Calhoun,
Chairman
Dawson of Chero-
kee
Whitney of Wood-
bury
Brady of Dallas
Huff of Hardin
Hunt of Harrison
Bruce of Floyd
Ring of Linn
Fraley of Polk
Groat of Black
Hawk
Lounsberry of
Marshall
Burt of Taylor
Stipe of Page
Lund of Hamilton
Elliott of Monona
Erickson of Lyon
Hadley of Webster
Jensen of Poca-
hontas
Munro of Washing-
ton

Anderson of Mont-
gomery
Bingham of Emmet
Cole of Hancock
Greene of Grundy
McHose of Boone
Meredith of Jasper
Odendahl of Car-
roll
Scholz of Clayton
Kane of Dubuque
Cannon of O'Brien
Hazen of Potta-
wattamie
Crozier of Marion
Black of Muscatine
Bradley of Wapello
Dunlap of Clinton
Hansen of Shelby
Thompson of
Decatur
Clark of Monroe
Cronbaugh of Iowa
Brown of Mahaska

APPROPRIATIONS.

Larrabee of Fay-
ette, Chairman
Brockway of
Louisa
Sherman of Powe-
shiek
Dixon of Sac
Klay of Sioux
Anderson of Greene
Power of Jefferson
Craig of Madison

Halgrims of Hum-
boldt
Shankland of Polk
Atkinson of Butler
Jones of Dickinson
Enger of Winne-
shiek
Newcomb of Adams
Bliss of Ringgold
Chapman of
Guthrie

SCHOOLS AND TEXT BOOKS.

Dawson of Chero-
kee, Chairman
Jensen of Poca-
hontas
Power of Jefferson
Dixon of Sac
Atkinson of Butler
Pickford of Cerro
Gordo
Barry of Linn
Bliss of Ringgold
Craig of Madison
Buxton of Warren
Bruce of Floyd
Brockway of
Louisa
Bingham of Emmet
Anderson of Mont-
gomery

Bernbrock of Black
Hawk
Halgrims of Hum-
boldt
Helming of Alla-
makee
Cole of Hancock
Griffin of Wood-
bury
Scholz of Clayton
Miller of Bremer
Sidey of Adair
Townsend of Tama
Rohwer of Ida
Hamilton of Lee
Milton of Cedar
Steelsmith of
Osceola
Trumbauer of
Keokuk

ROADS AND HIGHWAYS.

Brockway of
Louisa, Chairman
Bruce of Floyd
Pickford of Cerro
Gordo
Newcomb of Adams
Bliss of Ringgold
Stipe of Page
Jones of Dickinson
Chapman of
Guthrie
Elliott of Monona
Whitney of Wood-
bury
Fraley of Polk
Manning of Story
Buxton of Warren
Atkinson of Butler

Heaton of Union
Anderson of Greene
Peterson of Cass
Daniels of Appa-
noose
Hutchins of Kos-
suth
Huntley of Lucas
Jacobsen of Audu-
bon
Webb of Clay
Munro of Washing-
ton
Kulp of Palo Alto
McVicker of
Wright
Anderson of Mont-
gomery

STANDING COMMITTEES OF THE HOUSE OF REPRESENTATIVES—Continued

ROADS AND HIGHWAYS—Continued.

Cole of Hancock	Lenocker of
Ring of Linn	Pottawattamie
Sidey of Adair	Dunlap of Clinton
Workman of Mills	Saltzmann of
Steelsmith of	Chickasaw
Osceola	Eggleston of
Halstead of Buch-	Clarke
anan	Downey of Craw-
Scott of Fremont	ford

AGRICULTURE.

Hunt of Harrison,	Jacobsen of Audu-
Chairman	bon
Dawson of Chero-	Helming of Alla-
kee	makee
Brockway of	Greene of Grundy
Louisa	Bartle of Mitchell
Sherman of Powe-	Hadley of Webster
shiek	Thayer of Franklin
Brady of Dallas	Rone of Worth
Chapman of	Hazen of Potta-
Guthrie	wattamie
Craig of Madison	Odendahl of Car-
Anderson of	roll
Greene	Bauman of Van
Pickford of Cerro	Buren
Gordo	Cronbaugh of Iowa
Bruce of Floyd	Stutt of Jones
Huntley of Lucas	Scott of Fremont
Newcomb of Adams	Townsend of Tama
Meredith of Jasper	Halstead of Buch-
Peterson of Cass	anan
Munro of Washing-	McCullough of Du-
ton	buque
Blackford of Henry	Black of Muscatine
Whitney of Wood-	Downey of Craw-
bury	ford
Daniels of Ap-	White of Benton
panoose	Stokes of Plym-
Burt of Taylor	outh

RAILROADS AND TRANSPORTATION.

Huff of Hardin,	Munro of Washing-
Chairman	ton
Sherman of Powe-	Heaton of Union
shiek	Kulp of Palo Alto
Huntley of Lucas	Blackford of
Dawson of Chero-	Henry
kee	Bingham of Emmet
Klay of Sioux	Lund of Hamilton
Brady of Dallas	Barry of Linn
Larrabee of	LeRoy of Delaware
Fayette	Cannon of O'Brien
Kingland of Winne-	Bauman of Van
bago	Buren
Bernbrock of Black	Thompson of
Hawk	Decatur
Elwood of Howard	Crozier of Marion

RAILROADS AND TRANSPORTATION—Cont.

Stokes of Plym-	Brown of Mahaska
outh	Bradley of
Stutt of Jones	Wapello
Jamison of Des	Briggs of Scott
Moines	

ELECTIONS.

Sherman of Powe-	Enger of Winne-
shiek, Chairman	shiek
Larrabee of Fay-	Lund of Hamilton
ette	Fraley of Polk
Bruce of Floyd	Jacobs of Calhoun
Dixon of Sac	Burt of Taylor
Dawson of Chero-	Hansen of Shelby
kee	Doze of Wayne
Griffin of Wood-	Greene of Clinton
bury	Eggleston of Clarke
Kingland of Winne-	Thompson of
bago	Decatur

PUBLIC UTILITIES.

Stipe of Page,	Dawson of Chero-
Chairman	kee
Jacobs of Calhoun	Brockway of
Klay of Sioux	Louisa
Buxton of Warren	White of Benton
Sherman of Powe-	Boettger of Scott
shiek	Miller of Bremer
Power of Jefferson	Hamilton of Lee
Griffin of Wood-	Sidey of Adair
bury	Eggleston of
Lund of Hamilton	Clarke
Larrabee of Fay-	
ette	

MUNICIPAL CORPORATIONS.

Whitney of Wood-	Pickford of Cerro
bury, Chairman	Gordo
Ring of Linn	Elliott of Monona
Buxton of Warren	Koontz of Johnson
Shankland of Polk	Black of Muscatine
Lounsberry of	Lenocker of Potta-
Marshall	wattamie
Grout of Black	Mitchell of Wapello
Hawk	Boettger of Scott
Erickson of Lyon	Jamison of Des
McHose of Boone	Moines
Hadley of Webster	McCullough of Du-
Power of Jefferson	buque

BANKS AND BANKING.

Dixon of Sac,	Thayer of Franklin
Chairman	Jones of Dickinson
Manning of Story	Halgrims of Hum-
Erickson of Lyon	boldt
Grout of Black	Buxton of Warren
Hawk	LeRoy of Delaware
Carson of Davis	Anderson of Greene
Brady of Dallas	Elwood of Howard

STANDING COMMITTEES OF THE HOUSE OF REPRESENTATIVES—Continued

BANKS AND BANKING—Continued.

Blackford of Henry	Hazen of Pottawattamie
Rone of Worth	Trumbauer of Keokuk
Kelso of Jackson	Griggs of Scott
Koontz of Johnson	Workman of Mills
Rohwer of Ida	

CONSTITUTIONAL AMENDMENTS—CONT.

Stipe of Page	Kelso of Jackson
Anderson of Greene	Bauman of Van Buren
Hutchins of Kosuth	White of Benton
Milton of Cedar	

INSURANCE.

Shankland of Polk, Chairman	Greene of Grundy
Hunt of Harrison	McHose of Boone
Barry of Linn	Rone of Worth
Dawson of Cherokee	Bartle of Mitchell
Enger of Winneshiak	Jamison of Des Moines
Lounsberry of Marshall	Rohwer of Ida
Elliott of Monona	Mitchell of Wapello
Halgrims of Humboldt	Trumbauer of Keokuk
Grout of Black Hawk	Krozier of Marion
Burt of Taylor	Doze of Wayne
	Downey of Crawford
	Saltzmann of Chickasaw

FOOD AND DAIRY.

Bruce of Floyd, Chairman	McVicker of Wright
Klay of Sioux	Bernbrock of Black Hawk
Fraley of Polk	Miller of Bremer
Anderson of Greene	Scholz of Clayton
Pickford of Cerro Gordo	Bauman of Van Buren
Meredith of Jasper	Odendahl of Carroll
Heaton of Union	Greene of Clinton
Thayer of Franklin	Clarke of Monroe
Daniels of Appanoose	

PUBLIC HEALTH.

Enger of Winneshiak, Chairman	Cole of Hancock
Brady of Dallas	Miller of Bremer
LeRoy of Delaware	Bauman of Van Buren
Jacobs of Calhoun	Rohwer of Ida
Shankland of Polk	Steelsmith of Osceola
Dixon of Sac	Trumbauer of Keokuk
Chapman of Guthrie	Hazen of Pottawattamie
Kulp of Palo Alto	
Atkinson of Butler	
McVicker of Wright	

CONSTITUTIONAL AMENDMENTS.

Kulp of Palo Alto, Chairman	Craig of Madison
Enger of Winneshiak	Pickford of Cerro Gordo
Bruce of Floyd	Grout of Black Hawk

COMMERCE AND TRADE.

Fraley of Polk, Chairman	Lounsberry of Marshall
Carson of Davis	Meredith of Jasper
Bernbrock of Black Hawk	Rone of Worth
Dixon of Sac	Cannon of O'Brien
Stipe of Page	Dunlap of Clinton
Jones of Dickinson	Kelso of Jackson
Sherman of Poweshiok	Black of Muscatine
	Brown of Mahaska
	Crozler of Marion

LABOR. . .

Power of Jefferson, Chairman	Rone of Worth
Jones of Dickinson	Cole of Hancock
Huff of Hardin	Boettger of Scott
Lund of Hamilton	Jamison of Des Moines
Huntley of Lucas	Hazen of Pottawattamie
Jacobsen of Audubon	Brown of Mahaska
Carson of Davis	Stokes of Plymouth
McHose of Boone	Trumbauer of Keokuk
McVicker of Wright	
Daniels of Appanoose	

DRAINAGE.

Hutchins of Kosuth, Chairman	Kingland of Winnebago
Jacobs of Calhoun	Steelsmith of Osceola
Dixon of Sac	Cannon of O'Brien
Bingham of Emmet	Jamison of Des Moines
Hadley of Webster	Hazen of Pottawattamie
Webb of Clay	
Elliott of Monona	
Hunt of Harrison	
McVicker of Wright	

MINES AND MINING.

Daniels of Appanoose, Chairman	Bruce of Floyd
Shankland of Polk	Kane of Dubuque
McHose of Boone	Clarke of Monroe
Hadley of Webster	Boettger of Scott
Brady of Dallas	Halstead of Buchanan
Halgrims of Humboldt	

STANDING COMMITTEES OF THE HOUSE OF REPRESENTATIVES—Cont.

BOARD OF CONTROL.

Grout of Black Hawk, Chairman	Dixon of Sac
Halgrims of Humboldt	Brady of Dallas
Manning of Story	Helming of Allamakee
Heaton of Union	Kelso of Jackson
Stipe of Page	Kane of Dubuque
Larrabee of Fayette	Greene of Clinton
	Milton of Cedar

CONSERVATION OF RESOURCES.

Pickford of Cerro Gordo, Chairman	Ring of Linn
Peterson of Cass	Bartle of Mitchell
Bliss of Ringgold	Erickson of Lyon
Enger of Winneshiak	McVicker of Wright
Bernbrock of Black Hawk	Odendahl of Carroll
Kulp of Palo Alto	Rohwer of Ida
Rone of Worth	Hamilton of Lee
Blackford of Henry	Greene of Clinton
	Stutt of Jones

STATE EDUCATIONAL INSTITUTIONS.

Jensen of Pocahontas, Chairman	Enger of Winneshiak
Atkinson of Butler	Fraley of Polk
Pickford of Cerro Gordo	Kulp of Palo Alto
Whitney of Woodbury	Bliss of Ringgold
	Rohwer of Ida
	Cannon of O'Brien
	Milton of Cedar

PENITENTIARIES.

Lounsherry of Marshall, Chairman	Manning of Story
Greene of Grundy	Carson of Davis
Klay of Sioux	Whitney of Woodbury
Sherman of Poweshiek	Halstead of Buchanan
Jensen of Pocahontas	Sidey of Adair
Brockway of Louisa	Milton of Cedar
	Stutt of Jones

ANIMAL INDUSTRIES.

Huntley of Lucas, Chairman	McVicker of Wright
Thayer of Franklin	Helming of Allamakee
Munro of Washington	Bartle of Mitchell
Daniels of Appanoose	Clark of Monroe
Anderson of Montgomery	Eggleston of Clarke
Webb of Clay	Scott of Fremont
	Cronbaugh of Iowa

FISH AND GAME.

Koontz of Johnson, Chairman	Bliss of Ringgold
Webb of Clay	Jamison of Des Moines
Newcomb of Adams	Steelsmith of Osceola
Jones of Dickinson	Griggs of Scott
Pickford of Cerro Gordo	Kelso of Jackson
Fraley of Polk	Hazen of Pottawattamie
Elwood of Howard	McCullough of Dubuque
Jensen of Pocahontas	
Kulp of Palo Alto	

COMPENSATION OF PUBLIC OFFICERS.

Halgrims of Humboldt, Chairman	Power of Jefferson
Jones of Dickinson	Bliss of Ringgold
Hutchins of Kosuth	Thayer of Franklin
Bartle of Mitchell	Boettger of Scott
Chapman of Guthrie	Steelsmith of Osceola
Elwood of Howard	Cronbaugh of Iowa
	Stokes of Plymouth

PHARMACY.

Lenoecker of Pottawattamie, Chairman	Jacobs of Calhoun
LeRoy of Delaware	Newcomb of Adams
Lund of Hamilton	Huff of Hardin
Manning of Story	Burt of Taylor
Bruce of Floyd	Mitchell of Wapello
Erickson of Lyon	Trumbauer of Keokuk
	Doe of Wayne

CLAIMS.

Miller of Bremer, Chairman	Heaton of Union
Thayer of Franklin	Hunt of Harrison
Lund of Hamilton	Cronbaugh of Iowa
Webb of Clay	Black of Muscatine

PRINTING.

Barry of Linn, Chairman	Chapman of Guthrie
Erickson of Lyon	Huff of Hardin
Sherman of Poweshiek	Newcomb of Adams
Enger of Winneshiak	Hunt of Harrison
Jacobsen of Audubon	Miller of Bremer
	Sidey of Adair
	White of Benton
	Lenoecker of Pottawattamie

MILITARY.

Lund of Hamilton, Chairman	Stipe of Page
Carson of Davis	LeRoy of Delaware
Ring of Linn	Crozier of Marion
Buxton of Warren	Boettger of Scott
Lounsherry of Marshall	McCullough of Dubuque

STANDING COMMITTEES OF THE HOUSE OF REPRESENTATIVES—Cont.

SUPPRESSION OF INTemperance.

Bliss of Ringgold, Chairman	Munro of Washing- ton
Brockway of Louisa	Chapman of Guthrie
Shankland of Polk	Crozler of Marion
Power of Jefferson	Koontz of Johnson
Peterson of Cass	Brown of Mahaska
Blackford of Henry	Eggleston of Clarke
McVicker of Wright	

WOMAN SUFFRAGE.

Peterson of Cass, Chairman	Munro of Washing- ton
Jacobsen of Audu- bon	Bauman of Van Buren
Anderson of Mont- gomery	Stutt of Jones

TELEGRAPH AND EXPRESS.

Burt of Taylor, Chairman	Greene of Grundy
Cole of Hancock	Bradley of Wapello
Rone of Worth	Thompson of Decatur
LeRoy of Delaware	Doze of Wayne
Bernbrock of Black Hawk	Hamilton of Lee

TELEPHONES.

Craig of Madison, Chairman	Lounsberry of Mar- shall
Bingham of Emmet	Daniels of Appa- noose
Anderson of Mont- gomery	Stutt of Jones
Kulp of Palo Alto	Brown of Mahaska
Hutchins of Kos- suth	Briggs of Scott
Burt of Taylor	Lenocker of Potta- wattamie

HORTICULTURE.

Thayer of Franklin, Chairman	Craig of Madison
Dawson of Chero- kee	Cronbaugh of Iowa
Blackford of Henry	Stokes of Plym- outh
Hadley of Webster	Clarke of Monroe
Anderson of Mont- gomery	Workman of Mills

PUBLIC LIBRARIES.

Newcomb of Adams, Chair- man	Hunt of Harrison
Bingham of Emmet	Ring of Linn
Dixon of Sac	Cannon of O'Brien
Huff of Hardin	Clarke of Monroe
Elliott of Monona	Koontz of Johnson
	Townsend of Tama

BUILDING AND LOAN.

Ring of Linn, Chairman	Anderson of Mont- gomery
Bernbrock of Black Hawk	Doze of Wayne
Meredith of Jasper	Brown of Mahaska

ENROLLED BILLS.

Anderson of Greene, Chairman	Kingland of Winne- bago
Craig of Madison	Elwood of Howard
Barry of Linn	Workman of Mills
Atkinson of Butte	Hansen of Shelby
Jensen of Poca-ho- nas	Scholz of Clayton
	Kane of Dubuque

POLICE REGULATIONS.

Jones of Dickinson, Chairman	Manning of Story
Huntley of Lucas	Peterson of Cass
Anderson of Greene	Trumbauer of Keo- kuk
Sherman of Powe- shiek	Odendahl of Carroll
	Townsend of Tama

CONGRESSIONAL DISTRICTS.

Heaton of Union, Chairman	Kingland of Winne- bago
Hutchins of Kos- suth	Brady of Dallas
	Griggs of Scott
	Greene of Clinton

ENGROSSED BILLS.

Chapman of Guth- rie, Chairman	Whitney of Wood- bury
Craig of Madison	Scholz of Clayton
Klay of Sioux	Dunlap of Clinton

JUDICIAL DISTRICTS.

Bingham of Emmet, Chairman	Whitney of Wood- bury
Blackford of Henry	Saltzmann of Chick- asaw
Shankland of Polk	Scott of Fremont
Grout of Black Hawk	

SENATORIAL DISTRICTS.

Elwood of Howard, Chairman	Erickson of Lyon
Grout of Black Hawk	Huntley of Lucas
Hutchins of Kos- suth	Lenocker of Pot- tawattamie
	Hansen of Shelby
	Jamison of Des Moines

REPRESENTATIVE DISTRICTS.

Griffin of Wood- bury, Chairman	Thompson of Deca- tur
Newcomb of Adams	Halstead of Bu- chanan
McHose of Boone	Cannon of O'Brien
Hunt of Harrison	

STANDING COMMITTEES OF THE HOUSE OF REPRESENTATIVES—Cont.

COUNTY AND TOWNSHIP ORGANIZATION.

Rohwer of Ida, Chairman	Hadley of Webster Saltzmann of Chick- asaw
Bartle of Mitchell	Thompson of Deca- tur
Meredith of Jasper	
Cole of Hancock	

SCHOOL FOR THE DEAF.

Elliott of Monona, Chairman	Webb of Clay Lenoecker of Pot- tawattamie
Helming of Allama- kee	Scott of Fremont
Hutchins of Kos- suth	Cannon of O'Brien

PUBLIC LANDS AND BUILDINGS.

Black of Muscatine, Chairman	Manning of Story Hunt of Harrison
Heaton of Union	Mitchell of Wapello
Meredith of Jasper	Milton of Cedar

COLLEGE FOR BLIND.

Atkinson of Butler, Chairman	Huntley of Lucas Townsend of Tama
Power of Jefferson	White of Benton
Erickson of Lyon	Doze of Wayne

PUBLIC CHARITIES.

McHose of Boone, Chairman	Brockway of Lou- isa
Hadley of Webster	Dunlap of Clinton
Helming of Allama- kee	Scott of Fremont Saltzmann of Chick- asaw
Munro of Washing- ton	

SOLDIERS' AND ORPHANS' HOME.

Bauman of Van Buren, Chairman	Helming of Allama- kee
Lund of Hamilton	Bradley of Wapello
Atkinson of Butler	Odendahl of Carroll
LeRoy of Dela- ware	Downey of Craw- ford
Daniels of Appa- noose	

STATE UNIVERSITY.

Kelso of Jackson, Chairman	Mitchell of Wapello Huff of Hardin
Larrabee of Fay- ette	Barry of Linn Halstead of Buch- anan
Jacobs of Calhoun	

INDUSTRIAL SCHOOLS.

Kingland of Winne- bago, Chairman	Lounsberry of Marshall
Huff of Hardin	Hansen of Shelby
Bingham of Emmet	Sidey of Adair
Fraley of Polk	Milton of Cedar

NORMAL SCHOOLS.

Carson of Davis, Chairman	Burt of Taylor Brady of Dallas
Atkinson of Butler	Scott of Fremont
Webb of Clay	Workman of Mills
Greene of Grundy	Hanson of Shelby
Power of Jefferson	
Bernbrock of Black Hawk	

PUBLIC ACCOUNTING.

Greene of Grundy, Chairman	Jensen of Poca- hontas
Halgrims of Hum- bolt	Bauman of Van Buren
Kingland of Winne- bago	Kane of Dubuque Bradley of Wapello

AGRICULTURAL COLLEGE.

Manning of Story, Chairman	Meredith of Jasper Stokes of Plymouth
Bartle of Mitchell	McCullough of Du- buque
Jacobsen of Audu- bon	Thompson of De- catur
Jensen of Poca- hontas	Eggleston of Clarke

DOMESTIC MANUFACTURES.

Bernbrock of Black Hawk, Chairman	McHose of Boone Hansen of Shelby
Elliott of Monona	Black of Muscatine
Newcomb of Adams	Greene of Clinton
Griffin of Woodbury	
Jacobsen of Audu- bon	

HOSPITAL FOR INSANE.

White of Benton, Chairman	Stipe of Page Halstead of Buch- anan
Dawson of Chero- kee	Downey of Craw- ford
Blackford of Henry	

FEDERAL RELATIONS.

Buxton of Warren, Chairman	Barry of Linn Helming of Allama- kee
Enger of Winne- shiek	Dunlap of Clinton
Klay of Sioux	Griggs of Scott
Larrabee of Fay- ette	Kane of Dubuque
Elliott of Monona	Odendahl of Carroll

INSTITUTE FOR FEEBLE MINDED.

Anderson of Mont- gomery, Chair- man	Cole of Hancock Burt of Taylor
Jacobsen of Audu- bon	Downey of Craw- ford Workman of Mills

STANDING COMMITTEES OF THE HOUSE OF REPRESENTATIVES—Cont.

PRIVATE CORPORATIONS.

Boettger of Scott, Greene of Grundy
 Chairman Elwood of Howard
 Griffin of Wood- Bradley of Wapello
 bury McCullough of Du-
 Rons of Worth buque

RETRENCHMENT AND REFORM.

Klay of Sioux Larrabee of
 Jacobs of Calhoun ette

RULES.

Brady of Dallas, Carson of Davis
 Chairman Odendahl of Carroll
 Klay of Sioux Scholz of Clayton
 Jacobs of Calhoun Hamilton of Lee
 Huff of Hardin Miller of Bremer
 Stipe of Page Cunningham of
 Ring of Linn Buena Vista

HOUSE COMMITTEE CLERKS.

Name.	Committee.	Residence. City or Town.	County.
Emma Swartzendraver..	Ways and Means and In- dustrial Schools	Des Moines.....	Polk
Orissa Veenstra.....	Appropriations	Des Moines.....	Polk
Lillian Leffert.....	Judiciary	Des Moines.....	Polk
Inez Canfield.....	School for the Deaf and Agriculture	Woodbine.....	Harrison
Agnes Brennan.....	Municipal Corporations and Conservation of Resources.....	Des Moines.....	Polk
Imogene Morningstar...	Banks and Banking and Public Libraries	Des Moines.....	Polk
Ida Flinn.....	Private Corporations	Des Moines.....	Polk
Leona Beller.....	Roads and Highways and Congressional Districts.....	Burlington.....	Des Moines
Lura E. Chapman.....	Horticulture and Rail- roads and Transporta- tion	Storm Lake.....	Buena Vista
Gertrude Rest.....	Commerce and Trade.....	Des Moines.....	Polk
Jennie A. Gregg.....	Soldiers' and Orphans' Home	Des Moines.....	Polk
Minnie L. Truax.....	Engrossed Bills and Schools and Text Books.....	Des Moines.....	Polk
Maude Sterritt.....	Elections and Agricultural College	Grinnell.....	Poweshiek
June Lorenz.....	Food and Dairy and County and Township Organizations	Rockford.....	Floyd
Marguerite French.....	Labor and Domestic Man- ufactures	Des Moines.....	Polk
Ellen Rourke.....	Woman Suffrage and Mines and Mining.....	Des Moines.....	Polk
H. L. Refsell.....	Public Health and Con- stitutional Amendments.....	Emmetsburg....	Palo Alto
Katherine D. Cavanaugh.	Police Regulations and Representative Districts.....	Greenfield.....	Adair
Isle Denny.....	Compensation of Public Officers and Institute for the Feeble Minded.....	Des Moines.....	Polk
Leona Piquignot.....	Insurance and Federal Relations	Fairfield.....	Jefferson
Frances Stevens.....	Military and Pharmacy.....	Webster City...	Hamilton
Harriet E. King.....	Board of Control and Building and Loans	Waterloo.....	Black Hawk
K. M. Oxley.....	Drainage and Judicial Districts	Corwith.....	Hancock
Ada Stevens.....	Telegraph and Express and Senatorial Districts.....	Des Moines.....	Polk
Irene Casey.....	Fish and Game and State University of Iowa	New Hampton...	Chickasaw
Lou P. Woodruff.....	Animal Industry and Col- lege for the Blind	Des Moines.....	Polk
Vera A. Low.....	Printing and State Edu- cational Institutions	Green Mountain.	Marshall
Anna Murphy.....	Telephone and Normal Schools.....	Des Moines.....	Polk
Helen Saylor.....	Claims and Public Ac- counting	Des Moines.....	Polk

THIRTY-FIFTH GENERAL ASSEMBLY

COMMITTEE CLERKS OF THE HOUSE OF REPRESENTATIVES—Continued

Name.	Committee.	Residence City or Town.	County.
Maude M. Mills.....	Suppression of Intemper- ence and Penitentiaries	Albion.....	Marshall
Gertrude Callison.....	Rules and Retrenchment and Reform	Newton.....	Jasper
Hattie Naylor.....	Enrolled Bills	Scranton.....	Greene
Lillian Isaacson.....	Public Utilities and Hos- pital for the Insane....	Clarinda.....	Page
Frank McCullough.....	Public Charities and Pub- lic Buildings and Lands	Dubuque.....	Dubuque
Elizabeth Stutt.....	Minority	Monticello.....	Jones
Will Sheehan.....	Minority	Des Moines.....	Polk
Emily Homan.....	Minority	Des Moines.....	Polk
Irene Kahle.....	Minority	Guttenberg.....	Clayton
Nelle Donahoe.....	Minority	Des Moines.....	Polk
Mary Kegley.....	Minority	Des Moines.....	Polk
Franc Moon.....	Minority	Iowa City.....	Johnson
Eva Tyler.....	Minority	Camanche.....	Clinton

REPRESENTATIVES OF THE PRESS.

During the Thirty-fifth General Assembly.

Name.	Address.
R. E. Bales.....	Register and Leader.....Des Moines
Edgar Markham.....	Evening Tribune.....Des Moines
B. N. Mills.....	Des Moines Capital.....Des Moines
William H. Wiseman.....	Des Moines Capital.....Des Moines
Neal Jones.....	Daily News.....Des Moines
Ora Williams.....	Special Correspondent.....Des Moines
James S. Woodhouse.....	Special Correspondent.....Des Moines

RULES OF THE THIRTY-FIFTH GENERAL ASSEMBLY

SENATE RULES.

REGULAR ORDER OF DAILY BUSINESS.

1. The following order shall govern:
 1. Presentation of petitions and memorials, addressed to the senate or the general assembly.
 2. Introduction of bills.
 3. Resolutions.
 4. Communications on the president's table, including house messages.
 5. Reports of standing committees, in order in which they stand in the rules, except committee on engrossed and enrolled bills, rules and printing.
 6. Reports of select committees.
 7. Unfinished business before the senate.
 8. Third reading of bills.
 9. General order of the day.

PRESIDENT AND HIS DUTIES.

2. The president shall take the chair at the hour to which the senate is adjourned and call the senate to order; and if a quorum be present, he shall proceed with the regular order of daily business, unless otherwise ordered by the senate or unless a special order for the day shall interfere therewith. He shall preserve order and decorum, and decide all questions of order, subject to an appeal to the senate. He shall appoint all committees, unless otherwise especially ordered. Immediately preceding the adjournment of each morning session, or, in case it cannot be done during that session, then as soon after the convening of the next following session as he may find most convenient, the president shall call for corrections of the journal of the last day's proceedings. He shall then cause any mistakes therein to be corrected by the secretary and the journal shall then be approved.

PRESIDENT PRO TEM. ELECTION AND DUTIES.

3. The senate shall, at its pleasure, elect a president pro tem, who shall hold his office during the remaining portion of the time for which the president was elected; and when the president shall from any cause be absent, the president pro tem shall preside, except when the chair is filled by appointment by the president.

MESSENGERS.

4. There shall be appointed by the lieutenant governor, at each session of the senate, to hold their positions during such session, but subject to be discharged by the president of the senate for inefficiency or misbehavior, or other reasons in his judgment justifying such discharge, six messengers for the senate. And the president may appoint other messengers in the place of any discharged.

CALL OF SENATE AND ATTENDANCE.

5. One-fourth of the members may have a call of the senate, and absent members sent for and their attendance enforced.

MANNER OF SECURING RECOGNITION.

6. When a member is about to speak, in debate, or deliver any matter to the senate, he shall rise from his seat and respectfully address himself to "Mr. President," and shall confine himself to the question under debate, avoid personalities, and the imputation of improper motives.

VIVA VOCE VOTE. DIVISION.

7. When the vote is taken viva voce, questions shall be distinctly put in this form, viz.: "As many as are of the opinion (as the case may be) say 'aye.'" And after the affirmative voice is expressed: "As many as are of the contrary opinion say 'no.'" If the president doubt, or a division be called for, the senate shall divide—those in the affirmative of the question shall first rise from their seats, and afterwards those in the negative.

VOTING.

8. Every member present when a question is put shall vote, unless he shall, for special cause, be excused by a vote of the senate; but no member shall vote on any question in the event of which he is directly and personally interested, or, except by consent of the senate, in any case where he was not present when his name was called in the taking of the vote. Provided, that any member who was absent by leave of the senate may vote at any time before the result is announced.

MOTIONS AND RESOLUTIONS. WHEN IN WRITING.

9. All motions (except to adjourn, postpone, or commit) shall be reduced to writing, if required by any member of the senate. Any motion or resolution may be withdrawn by the mover, provided the same has not been amended by the senate, and that no amendment is pending thereto.

DEBATE. WHAT MOTIONS IN ORDER. PRECEDENCE.

10. When a question is under debate, no motion shall be received but to adjourn, to lay on the table, for the previous question, to postpone to a day certain, to commit or amend, to postpone indefinitely, which several motions shall have precedence in the order in which they are named; and no motion to postpone to a day certain, to commit or postpone indefinitely, being decided, shall be again allowed on the same day, and at the same stage of the bill or proposition. A motion to strike out the enacting clause of a bill shall have the precedence of a motion to amend; and, if carried, shall be considered equivalent to the rejection of the bill.

MOTIONS NOT DEBATABLE.

11. A motion to adjourn, to lay on the table, and for the previous question, shall be decided without debate, and all incidental questions of order arising after the motion is made for the previous question, and pending such motion, shall be decided—whether an appeal or otherwise—without debate.

PREVIOUS QUESTION.

12. The previous question shall be in this form: "Shall the main question be now put?" It shall only be admitted when demanded by a majority of the members present, and its effect shall be to put an end to all debate, and bring the senate to a direct vote upon pending amendments and then upon the main question unless otherwise indicated by the motion and ordered by the senate, except that the member in charge of the measure under consideration shall have ten minutes in which to close the discussion, immediately before the vote is taken upon the main question. If the previous question is decided in the negative, the senate shall proceed with the matter before it, the same as though the previous question had not been moved.

DIVISION OF QUESTION.

13. Any member may call for a division of a question which shall be divided, if it comprehends propositions in substance so distinct that one being taken away, substantive propositions shall remain for the decision of the senate. A motion to strike out and insert shall be deemed indivisible; but a motion to strike out being lost, shall preclude neither amendments to the matter attempted to be stricken out, nor a motion to strike out and insert.

WHO MAY MAKE MOTION TO RECONSIDER.

14. When a motion or question has been decided, any member having voted on the prevailing side may move a reconsideration, on the same or next legislative day.

PRINTING IN RECORD.

15. A motion to print any paper presented to the senate may, on motion, be referred to the committee on printing, whose duty it shall be to report at the earliest time practicable, on the propriety of printing.

INTRODUCTION OF BILLS AND JOINT RESOLUTIONS, READINGS. HOW WRITTEN.

16. Every bill shall be introduced on the report of a committee, or by leave, and shall at once be given its first reading. Every bill and joint resolution shall have received three several readings previous to its passage; but no bill or joint resolution shall have its second and third readings on the same day, without a suspension of this rule; and every bill and joint resolution shall express in its title the object thereof. All rules of the senate applicable to bills shall apply with equal force to joint resolutions. Each bill and proposed joint resolution, when introduced, shall be typewritten double-space, and accompanied by two copies thereof.

PETITIONS AND MEMORIALS, ENDORSEMENTS. PRESENTATION.

17. Before the same is presented, there shall be endorsed on each petition a brief statement of the subject matter thereof, and on each bill and joint resolution the title thereof, and in either case the name of the senator presenting the same. In presenting a petition, the senator shall briefly state from his place in the senate chamber the subject matter to which the petition relates.

FIRST READING OF BILL OR A JOINT RESOLUTION. OBJECTION.

18. The first reading of a bill or joint resolution shall be for information, and, if objection be made to it, the question shall be: "Shall the bill (or joint resolution, as the case may be) be rejected?" If no objection be made, or the question to reject be lost, the bill or joint resolution shall go to its second reading without further questioning.

SECOND READING. COMMITMENT. CONSIDERATION ON.

19. Upon the second reading of a bill or joint resolution, the president shall refer the bill to an appropriate standing committee unless otherwise ordered by the senate. If ordered by the senate to be considered by the committee of the whole, the senate shall fix the day for its consideration. If the bill or joint resolution be ordered to be engrossed, it shall be in order for its third reading any session after that day. No bill or joint resolution shall be committed or amended until it shall have been twice read.

APPROPRIATION BILLS. DUTIES OF COMMITTEE. TIME TO REPORT.

20. (a) All bills carrying appropriations or involving the expenditure of state funds shall be referred to the committee on appropriations, which the committee shall report back to the senate not later than the first Monday after March 15th. After the third legislative day prior to said Monday, house bills shall be reported back by said committee within three days from the reference thereof.

WHEN INTRODUCED.

(b) No bill shall be introduced in the senate after March 30th except such bills as may be reported from standing committees as committee bills.

SCHEDULE OF APPROPRIATIONS. WHEN MADE BY COMMITTEE.

(c) On or before the first Monday after March 15th, the committee on appropriations shall prepare an itemized schedule of all appropriations recommended by the committee on appropriations, and have the same printed and laid upon the desks of members, and no appropriation bill shall be taken up for consideration and passage until the third legislative day thereafter.

EDUCATIONAL INSTITUTIONS AND INSTITUTIONS UNDER THE BOARD OF CONTROL.

(d) Bills carrying appropriations for the state educational institutions and the institutions under the charge of the board of control shall not be introduced later than February 15th, and no bill carrying an appropriation for any purpose shall be introduced after March 1st, except by the committee on appropriations.

THIRD READING OF BILLS. ENGROSSING. VOTE ON.

21. When a question is lost on engrossing a bill, or joint resolution for a third reading on a particular day, it shall not preclude a question to engross it

for a third reading on a different day. After a third reading of a bill or a joint resolution, no amendment (except to fill blanks) shall be received, except by unanimous consent of the members present; and the vote on its final passage shall be immediately taken without debate.

COMMITMENT.

22. A bill or joint resolution may be committed at any time previous to its third reading.

AMENDING.

23. In filling blanks, the largest sum and longest time shall be first put.

HOUSE AMENDMENTS. CONCURRENCE IN.

24. On the return of a bill or joint resolution from the house, with an amendment, it shall be placed with the third reading of bills, unless the senate shall otherwise order. On the question of adopting the amendment the vote shall be taken on the final passage of the bill, and if the amendment be adopted by a constitutional majority, no further vote is necessary.

PRINTING OF BILLS AND JOINT RESOLUTIONS.

25. All bills and joint resolutions introduced except local or legalizing bills, shall be printed, unless otherwise ordered by the senate, and committees may order to be printed any bills under consideration by them, and any substitutes for bills or resolutions reported by them.

REPORTS OF COMMITTEES. WHEN IN ORDER.

26. It shall be in order for the committee on engrossed and enrolled bills, on rules and on printing, to report at any time, when no member is addressing the senate.

SPECIAL ORDER. WHEN CONSIDERED.

27. When any special order of the day is not proceeded with on the day assigned, it shall stand as a general order on each succeeding day until disposed of, unless otherwise ordered, but its consideration cannot be moved until that order of business is reached, when it shall be taken up in order of its file, and shall be taken up in the order of precedence.

UNFINISHED BUSINESS AFTER SPECIAL ORDER.

28. When the pending question is interrupted by a "special order," it shall, upon the disposal of the special order, be before the senate in the same stage as if it had not been so interrupted.

COMMITTEE CLERKS. QUALIFICATIONS.

29. Committees are permitted to employ clerks by the majority vote of the whole committee. All applicants for the position of committee clerkship shall be examined by a committee of three appointed by the president of the senate. The clerk shall be selected by such vote, and in like manner may be discharged for inefficiency, or when the services of the clerk become unnecessary. All committee clerks shall be competent stenographers and of good moral character. Any clerk may be discharged for inefficiency, immorality or indecent or unbecoming conduct, whether in or out of the senate chamber; and, upon the request of any senator or the president of the senate, made to the chairman of a committee, a meeting of the committee shall be called for the purpose of considering the question of the discharge of such clerk upon any of the grounds above specified.

DUTIES OF COMMITTEE CLERKS.

30. Clerks of senate committees, when not engaged in duties pertaining to such committees, or work assigned them by the committee chairman, shall be subject to the discretion of the secretary of the senate for any labor connected with the duties of his position or his assistants. The secretary shall, from time to time, make detail from said clerks to assist in preparing copy or correcting proof for the daily journal.

REPORTS OF COMMITTEES.

31. All reports of committees on bills or resolutions shall be made in duplicate and be accompanied with the original bill or resolution to which the report relates. Provided, that this rule shall not apply to the reports of committees on enrolled and engrossed bills.

VOTE IN COMMITTEE.

32. When a vote is taken in any committee upon any bill or resolution before it, or any motion relating to the merits thereof, the chairman shall see that no person is present except the members and clerk of said committee, unless otherwise ordered by the committee.

SMOKING..

33. Smoking in the senate chamber is hereby prohibited, while the senate is in session. And any officer or employe who shall indulge in smoking while on duty in the senate chamber or doorways leading thereto shall thereby subject himself to liability of discharge.

SENATE CHAMBER—ADMISSION TO. LOBBYING.

34. Admission to the floor of the senate chamber shall be granted by the doorkeeper to the governor and his private secretary, members of the house of representatives, the state officers and their deputies, judges of the several courts, ex-members of the legislature, ex-state officers, and the regular reporters of the senate and clerks of committees. No persons, except those herein specified, shall be admitted, except upon special permission of the president of the senate, or of a member of the senate. And no person shall be permitted, by members or otherwise, to come upon the floor of the senate or into the cloak rooms to solicit or influence senators in their official action, or to sell any article or to solicit subscriptions. No officer, or employe elected or appointed by the senate or any of its committees, shall solicit or endeavor to influence members of the legislature in their official action. Any person violating this rule shall be summarily dismissed by the senate.

PRESERVING ORDER.

35. In case of disturbance or disorderly conduct in the lobby or gallery, the presiding officer shall have the power to order the same cleared.

EXECUTIVE SESSIONS. WHO PRESENT.

36. Before acting on executive business, the senate chamber shall be cleared, by direction of the president, of all persons except members, the secretary, the sergeant-at-arms, members enjoined and the secretary and sergeant-at-arms sworn to observe secrecy.

COMMITTEE MEETINGS. ANNOUNCEMENT.

37. When an adjournment has been ordered by a vote of the senate and before adjournment is declared by the president of the senate, it shall be in order for the chairmen of the several committees to announce in open senate the time and place of meeting of their respective committees.

SUSPENDING RULES. VOTE ON.

38. No standing rule or order of the senate shall be rescinded or suspended, nor shall any matter, tabled upon motion, be taken up, unless by a vote of two-thirds of the members present, except an order fixing the hour to which the senate shall stand adjourned.

RESOLUTIONS. ACTION ON SAME. REFERENCE.

39. Resolutions, including concurrent resolutions, shall not be acted upon by the senate upon the day the same are introduced or received by the senate, but shall lie upon the table for one legislative day if any member object to the immediate consideration thereof. But if no member object, the same may have immediate consideration. Nothing in this rule shall abridge or prevent the usual right to reference to committee.

RULES OF ORDER.

40. The rules of parliamentary practice comprised in Cushing's Manual shall govern the senate in all cases to which they are applicable, and in which they are not inconsistent with the standing rules or orders of the senate, and joint rules of the senate and house of representatives.

ADJOURNMENT.

41. The hours to which the senate shall stand adjourned from day to day shall be 9 o'clock a. m. and 2 o'clock p. m., unless otherwise ordered by the senate.

DUTIES OF OFFICERS AND EMPLOYEES.

42. The duties of the officers and employes of the senate are as stated in the paragraph relating thereto, and appended to these rules.

DUTIES OF SECRETARY.

The secretary of the senate shall have charge of the secretary's desk, and shall see that no one is permitted therein except himself and those assisting him. He shall be responsible for the custody and safe-keeping of all bills, resolutions and other matters laid before or introduced into the senate, except while the same are in the possession of the committee to whom the same shall have been referred, and when delivering the same to said committee he shall take a proper receipt therefor. He shall see that the journal of each day's proceedings is correctly and fully kept, and fully made up before the next day's session, and be responsible for its safekeeping. He shall have control of room 26, which is assigned to said secretary for the use of himself and his assistants. He shall endorse on every bill or joint or concurrent resolution the date of its introduction, and by what senator, or of its receipt from the house, and also what action relating thereto is taken by the senate. The assistant secretaries shall be under his direction and he shall assign to them their several duties in connection with the duties of the secretary's desk.

DUTIES OF SERGEANT-AT-ARMS. FILE CLERK. BILL CLERK.

The sergeant-at-arms shall wear the appropriate badge of his office; shall attend the senate during its sessions; shall aid in the enforcement of order under the direction of the president of the senate; shall execute the commands of the senate from time to time, together with such process, issued by the authority thereof, as shall be directed to him by the presiding officer; shall see that the rule prohibiting smoking in the senate chamber is strictly enforced; shall, upon the request of any five members, have the senate chamber lighted up during any evening within the session, except Sunday, to an hour not later than 10 p. m.; shall see that no person, except one authorized to do so, disturbs or interferes with desks of the members, or with the books, papers, etc., thereof; shall see that the printed bills and daily journals are, at the earliest practicable period, properly distributed and filed upon the desks of senators; shall have charge of the files in the senate bill room, and shall see that no copy of a bill is given out except to or upon the order of the president, a senator, or state officer; shall see that an additional door-keeper is detailed for duty at the senate chamber upon each day within the session, except Sunday, from 8:30 to 10 p. m., but should not five members of the senate desire to occupy the chamber to that hour, the detail may be relieved at 9 p. m.; shall have charge of the messengers of the senate and see that they severally perform their duties, and shall promptly report to the president of the senate any inefficiency or violations of duty on the part of said messengers. He shall direct the file clerk, and bill clerk, if any employed, in the discharge of their duties.

DUTIES OF DOORKEEPER.

The doorkeeper of the senate shall wear his appropriate badge of office; shall have special charge of the main door of the chamber during the sittings of the senate, and shall see that the other doors of the senate are properly attended to; shall have general charge and oversight of the additional doorkeepers of the senate; shall detail such of the additional doorkeepers for such general or special duties as the sergeant-at-arms may deem proper and necessary for the efficiency of the senate and the protection of property within the chamber; shall see that the rule relating to the admission to the floor of the chamber is strictly enforced; shall, ten minutes before the opening of each session of the senate, see that the floor is cleared of all persons not entitled to occupy the same during the session; shall attend to seating visitors, and shall announce all committees and messengers from the governor or house.

JANITOR'S DUTIES.

The janitor of the senate shall have charge, under the direction of the sergeant-at-arms, of the cloak and retiring rooms adjoining the chamber, and shall see that the same are kept in proper order.

MESSENGERS AND THEIR DUTIES.

The messengers of the senate shall attend the senate during its sittings and perform the duties generally devolving on like employees. While the senate is sitting, two of their number shall be detailed for services in front of the secretary's desk. The messengers shall be under the direction of the sergeant-at-arms, while the senate is not sitting, and shall attend to such duties as he may assign them.

• At least four messengers shall be on duty in the senate chamber upon every day of the session, except Sundays, from 8:30 a. m. to 6 p. m., whether the senate is in session or not.

RULES OF THE HOUSE.

DUTIES OF THE SPEAKER.

CALL TO ORDER.

1. He shall take the chair every day precisely at the hour which the house shall have adjourned; shall immediately call the members to order, and on appearance of a quorum shall cause the journal of the preceding day to be read.

PRESERVE ORDER.

2. He shall preserve order and decorum, and speak to points of order in preference to other members, rising from his seat for that purpose; and he shall decide questions of order, subject to an appeal to the house by any two members.

PUTTING THE QUESTION.

3. He shall rise to put a question but may state it sitting.

FORM OF THE QUESTION.

4. Questions shall be distinctly put in this form, to wit: "As many as are of the opinion that (as the question may be) say 'aye.'" And after the affirmative voice is expressed: "As many as are of the contrary opinion, say 'no.'" If the speaker doubts, or a division is called for, the house shall be divided. Those in the affirmative of the question shall first rise from their seats, and afterward those in the negative.

ELECTION AND DUTIES OF SPEAKER PRO TEMPORE.

5. The house shall at its pleasure elect a speaker pro tempore. When the speaker shall from any cause be absent, the speaker pro tempore shall preside, except when the chair is filled by appointment by either the speaker or the speaker pro tempore. The speaker or the speaker pro tempore shall have the right to name any member to perform the duties of speaker, but such substitution shall not extend beyond an adjournment. The acts of the speaker pro tempore shall have the same validity as those of the speaker. In the absence of both the speaker and the speaker pro tempore, the house shall name a speaker who shall preside over it and perform all the duties of speaker until such time as the speaker or speaker pro tempore shall be present, and his acts shall have the same force and validity as those of the regularly elected speaker.

COMMITTEE APPOINTMENTS.

6. All committees shall be appointed by the speaker, unless otherwise especially directed by the house.

SPEAKER'S VOTE.

7. In all cases of a call of the yeas and nays, the speaker shall vote; in other cases he shall not be required to vote unless the house is equally divided, or unless his vote, if given to the minority, will make the division equal, and in case of such equal division the question shall be lost.

SIGNATURE TO DOCUMENTS.

8. All acts, addresses and joint resolutions shall be signed by the speaker, and all writs, warrants, subpoenas, issued by order of the house, shall be under his hand and attested by the clerk.

CLEARING THE LOBBY.

9. In case of any disturbance or disorderly conduct in the lobby, the speaker or chairman of the committee of the whole house shall have power to have the same cleared.

ORDER OF BUSINESS.

10. After the journal is read the following order shall govern:
 - (1) Business pending at last previous adjournment.
 - (2) Petitions or remonstrances to be offered.
 - (3) Reports of committees.
 - (4) Resolutions laid over under rule 34.
 - (5) Bills to be introduced.
 - (6) Resolutions.
 - (7) Messages and communications on the speaker's table.
 - (8) Bills and resolutions read a second time.
 - (9) Bills on their passage.
- (10) Reports in the possession of the house shall be taken up in their order.

OF DECORUM AND DEBATE.

ADDRESSING THE CHAIR.

11. When any member is about to speak in debate, or deliver any matter to the house, he shall rise from his seat and respectfully address himself to the presiding officer by his title, saying, "Mr. Speaker," and shall not proceed until he shall be recognized by the chair, and shall confine himself to the question under debate and shall avoid personalities.

POINT OF ORDER.

12. When any member in speaking, or otherwise, transgresses the rules of the house, the speaker shall, or any member may, call him to order; in which case the member so called to order shall immediately sit down, but may be permitted with leave of the house to explain; and the house shall, if appealed to, decide the case, but without debate. If there be no appeal, the decision of the chair shall be submitted to; if the decision be in favor of the member so called to order, he is at liberty to proceed. If the case requires it, he shall be liable to the censure of the house.

WHO SHOULD BE RECOGNIZED.

13. Should two or more members rise at the same time, the speaker shall designate the member entitled to speak.

MAY SPEAK BUT ONCE ON SAME QUESTION.

14. No member shall speak more than once on the same question without leave of the house, nor more than twice until every member choosing to speak shall have spoken, except as provided in section 26; provided further, when bills are being considered on their second reading debate thereon shall be limited to fifteen minutes to each member desiring to speak thereon, which may be extended by consent of the house.

DECORUM WHEN QUESTION IS PUT.

15. While the speaker is putting a question or addressing the house, no one shall walk out of or across the house; and when a member is speaking, no one shall engage in conversation or pass between him and the speaker.

WHO MAY NOT VOTE.

16. No member shall vote on any question in the event of which he is personally interested.

COUNT ON DIVISION OF THE HOUSE.

17. Upon a division and count of the house on any question, only those members standing in their places shall be counted.

DUTY TO VOTE.

18. Every member who shall be in the house when the question is put shall give his vote, unless the house for special reasons shall excuse him; but such a member must ask to be excused before commencing to take the vote on the main question.

STATING THE QUESTION.

19. When a motion is made and seconded, it shall be stated by the speaker; or, being in writing, it shall be passed to the desk and read aloud by the clerk before debated.

MOTIONS IN WRITING.

20. Every motion, except subsidiary or incidental motions, shall be reduced to writing if the speaker or any member desires it, but this exception shall not apply to motions to amend.

ENDORSEMENT OF DOCUMENTS.

21. All bills, resolutions, petitions, memorials or other papers shall be accompanied by the name of the member presenting the same, and also the name of the county.

WITHDRAWING A MOTION.

22. After a motion is stated by the speaker, or read by the clerk, it shall be deemed to be in possession of the house, but may be withdrawn by leave of the house.

PRECEDENCE OF MOTIONS.

23. When a question is under debate no motion shall be received but to adjourn; to lay on the table; for the previous question; to postpone to a certain day; to commit or amend; to postpone indefinitely; which several motions shall have precedence in the order in which they are arranged, and no motion to postpone to a day certain, to commit or postpone indefinitely being decided, shall again be allowed on the same day, and at the same stage of the bill or proposition. A motion to strike out the enacting words of a bill shall have precedence of a motion to amend; and, if carried, shall be considered equivalent to its rejection.

ORDER OF COMMITMENT.

24. When a resolution shall be offered or a motion made to refer any subject, and different committees shall be proposed, question shall be taken in the following order: The committee of the whole house; a standing committee; a select committee.

MOTION TO ADJOURN.

25. A motion to adjourn shall always be in order, except when a member is speaking, or the house voting.

THE PREVIOUS QUESTION.

26. The previous question shall always be put in this form: "Shall the main question be now put?" When a member moves a previous question he shall specifically state in his motion whether it shall apply to the main question and the amendments, or to the amendment or amendments only. It shall only be admitted when demanded by a majority of the members present, and when the motion prevails its effect shall be to put an end to all debate and to bring the house to a direct vote upon the questions to which the motion applies, except when the motion applies to the main question, the member in charge of the measure under consideration, shall have ten (10) minutes in which to close the discussion before the vote is taken. On a motion for the previous question, and prior to submitting the same, a call of the house shall be in order; but after such motion shall have been adopted no call shall be in order prior to the decision of the main question. If the previous question is decided in the negative the house shall proceed with the matter before it the same as though the previous question had not been moved.

LAY ON THE TABLE.

27. Motions to lay on the table, to adjourn, and for the previous question, shall be decided without debate.

INDEFINITE POSTPONEMENT.

28. When a question is postponed indefinitely, it shall not be again acted upon during the session.

DIVISION OF THE QUESTION.

29. Any member may call for a division of the question, which shall be divided if it comprehends questions so distinct that one being taken away, the rest may stand entire for the discussion of the house. A motion to strike out

being lost shall preclude neither an amendment nor a motion to strike out and insert. A motion to strike out and insert shall be deemed indivisible.

COMMITMENT.

30. Motions and reports may be committed at the pleasure of the house.

IRRELEVANT MATTER.

31. No motion or proposition on a subject different from that under consideration shall be admitted under color of amendment.

RECONSIDERATION.

32. When a motion has been made and carried or lost, it shall be in order for any member of the majority, on the same or succeeding day, to move for a reconsideration thereof, and such motion shall take precedence of all other questions except the consideration of a conference report, a motion to fix the day to which the house shall adjourn, to adjourn, or to take a recess, and shall not be withdrawn after the said succeeding day without the consent of the house; and thereafter any member may call it up for consideration, provided that such motion, if made during the last six days of the session, shall be disposed of when made.

PRESENTATION OF PETITIONS.

33. Petitions, memorials, and other papers addressed to the house, shall be presented by the speaker or a member in his place; a brief statement of the contents thereof shall verbally be made by the introducer, and shall be referred to the committee of his selection, unless otherwise ordered by the house.

RESOLUTIONS TO GO OVER ONE DAY.

34. A proposition requesting information from the governor, secretary or any other state officer, and all resolutions shall lie on the table one day for consideration, and all such propositions shall be taken up for consideration in the order they were presented, immediately after the reports are called for from the select committee, and when adopted, the clerk shall cause the same to be delivered.

ATTENDANCE OF MEMBERS.

35. Any five members, if the speaker be in the chair, shall be authorized to compel the attendance of absent members.

CALL OF THE HOUSE.

36. Upon calls of the house, or in taking the yeas and nays on any question, the names of the members shall be called alphabetically, except that "Mr. Speaker" shall be called last.

EXCUSE FOR ABSENCE.

37. No member shall absent himself from the service of the house without leave unless he be sick or unable to attend.

PROCEDURE FOR CALL OF THE HOUSE.

38. Upon the call of the house, the names of the members shall be called by the clerk, and the absentees noted, after which the names of the absentees shall again be called over, and the sergeant-at-arms be directed by the speaker to compel their attendance. Any member occupying his seat during a call of the house shall be counted by the speaker and his name entered in the journal as being present but not voting, for the purpose of making a quorum.

TIME OF COMMITTEE MEETINGS.

39. No committee shall sit during the sitting of the house without special leave.

QUORUM.

40. A majority of the members shall constitute a quorum, and upon demand of any two members the yeas and nays shall be ordered; the members demanding the yeas and nays shall arise for that purpose, and their names shall be entered in the journal.

TIME OF CONVENING.

41. The hours to which this house shall stand adjourned from day to day shall be nine o'clock a. m., and two o'clock p. m., unless otherwise ordered by the house.

COMMITTEE ON PAIRS.

42. A committee on pairs may be appointed, to consist of two persons, one of whom shall be selected by the members of each of the two dominant political parties represented in the house. It shall be the duty of the committee to arrange all pairs between members, and to announce such pairs and the time for which they shall continue; to the house, which announcement shall be entered on the journal. Thereafter neither member so paired shall vote (upon any question of a political or partisan nature) until the time of pairing has expired, unless such pair is sooner dissolved by the mutual agreement of the persons so paired. When pairs are dissolved such dissolution shall be entered on the journal of the house.

INTRODUCTION OF BILLS.

43. All bills and joint resolutions introduced in the house shall be type-written, accompanied by a carbon duplicate; one copy shall be marked and known as the "original" and one copy marked and designated as "printer's copy." The word "original" shall, after registration, be subject to delivery to the chairman of the committee to which reference is made, unless otherwise ordered, and the "printer's copy" shall be delivered to the state printer.

APPROPRIATION BILLS.

44. Bills calling for appropriations for the state educational institutions and the institutions in charge of the board of control shall not be introduced later than Feb. 15, 1913; no bill carrying any appropriation for any purpose after March 1st, and no other bill of any kind later than March 10, 1913, except by standing committees as a committee bill.

READING OF BILLS.

45. Every bill shall receive three several readings, but no bill shall have its second and third reading on the same day.

SECOND READING OF BILLS.

46. The first reading of the bill shall be for information; and if opposition be made to it, the question is: "Shall this bill be rejected?" If no opposition be made, or if the question to reject be negatived, the bill shall go to its second reading without a question.

COMMITMENT OF BILLS.

47. Upon a second reading of a bill, the speaker shall state that it is ready for commitment, amendment or engrossment; and if committed, then the question shall be whether to a select or a standing committee, or to a committee of the whole house. If to a committee of the whole house, the house shall determine on what day.

SPECIAL COMMITMENT.

48. All bills to appropriate money shall be referred to the appropriations committee, and all bills pertaining to the levy, assessment or collection of taxes shall be referred to the committee on ways and means.

BILLS ON SECOND READING.

49. After a bill has been committed and reported back it shall be considered on its second reading after the amendments of committee have been read.

RE-COMMITMENT.

50. After the commitment and report thereof to the house, or any time before its passage, a bill may be re-committed.

ENGROSSMENT.

51. All bills ordered to be engrossed shall be written with typewriter with black record ribbon.

BILLS ON THIRD READING.

52. No amendment, unless by way of correcting an error or omission, shall be received to any bill on its third reading, and no debate shall be allowed on the same.

ENDORSEMENT OF BILLS.

53. When a bill shall pass it shall be certified by the clerk noting the day of its passage at the foot thereof.

AMENDING AND SUSPENDING RULES.

54. No standing rule or order of the house shall be rescinded or changed without one day's notice being given of the motion therefor, nor shall any rule be suspended except by a vote of at least two-thirds of the members present; nor shall the order of business, as established by the rules of the house, be postponed or changed except by a vote of at least two-thirds of the members present.

COMMITTEE ON ENROLLED BILLS.

55. It shall be in order for the committee on engrossed and enrolled bills to report at any time when no member is addressing the house.

PRINTING.

56. All bills, memorials and joint resolutions, except legalizing bills, shall be printed for the use and information of the members, unless otherwise ordered by the house.

COMMITTEE HEARINGS.

57. When any matter is referred to a standing committee by motion of any member, it shall be the duty of the chairman of such standing committee to notify such member of the time of the sitting upon such matter referred, and such member shall be permitted to confer with such committee during their consideration of such matter, but no one not a member of the committee shall be present when the final vote is taken on any matter under consideration, and no final action shall be taken by the committee upon any bill on the day of public hearing thereon.

CLASSIFICATION OF BILLS.

58. Each standing committee of the house shall classify all bills referred to it. The bills of the greatest public importance shall be placed in the first class, and all other bills in the second class. Bills of the first class shall be first considered and reported to the house and no committee shall retain possession of any bill longer than ten days, except by consent of the house. But this shall not apply to the committee on appropriations.

ROBERTS' RULES OF ORDER.

59. The rules of parliamentary practice comprised in Roberts' Rules of Order shall govern the house in all cases where they are not inconsistent with the standing rules of this house and joint rules of both houses.

JOINT RESOLUTION.

60. Joint resolutions shall be framed and treated as a bill.

COMMITTEE PROCEDURE.

61. The chairman or clerk of a committee to which a bill is referred shall note thereon the date of its reference and it shall be the duty of each committee to report back all bills in its hands within ten days after the order of reference unless longer time is granted by a vote of the house. The minority of any committee may present its recommendations in writing with the report of the committee, and the same shall be printed in the Journal, and said recommendation may, by vote of the house, be substituted for the report of the committee. The clerks of the different committees shall be subject to their respective chairmen.

When a motion which works a final disposition of a bill in the committee is up for adoption the roll of the committee shall be called and the yeas and nays entered in the minutes of the meeting; this last provision, however, shall not apply to the committee on appropriations.

COMMITTEE QUORUM.

62. Seven members, or a majority, shall constitute a quorum of each standing committee.

DECORUM.

63. No member or officer of the house shall be permitted to read newspapers within the bar of the house while the journal is being read, nor shall any person be permitted to smoke on the floor of the house during its session, or in the galleries at any time.

ADMISSION TO THE HOUSE.

64. No one shall be admitted to the floor of the house during its sessions, except members of the general assembly and employes in the performance of their duties, ex-members of the general assembly and officers of the state government, judges and ex-judges of the supreme, district and circuit courts, the families of members of the house, trustees, superintendents and officers of the state institutions, on the invitation of the member from the district in which the institution is located, and each member shall have the right to admit a friend who may be visiting him. Representatives of the press to be admitted to the reporter's gallery.

Lobbying shall not be permitted on the floor of the house while the house is in session.

65. The clerk of the house shall have charge of the clerk's desk and shall see that no one is permitted therein except himself and those assisting him. He shall be responsible for the custody and safekeeping of all bills, resolutions and other matters laid before or introduced into the house, except while the same are in the possession of the committee to whom the same shall have been referred, and when delivering the same to said committee he shall take a proper receipt therefor. He shall see that the journal of each day's proceedings is correctly and fully kept and fully made up before the next day's session, and be responsible for its safe-keeping. He shall have control of rooms four and five, which are assigned to said clerk for the use of himself and his assistants. He shall endorse on every bill or joint or concurrent resolution, the date of its introduction and by what member, or of its receipt from the senate, and also what action relating thereto is taken by the house. The assistant clerks shall be under his direction and he shall assign them their several duties in connection with the work of the clerk's desk.

SERGEANT-AT-ARMS.

The sergeant-at-arms shall wear the appropriate badge of his office, shall attend the house during its session, shall aid during the enforcement of order, under the direction of the speaker of the house, shall execute the commands of the house from time to time, together with such process, issued by the authority thereof, as shall be directed to him by the presiding officer; shall, upon request of any member, have the house lighted up during any evening within the session, except Sunday, to an hour not later than 10 p. m.; shall see that no person, except those authorized so to do, disturbs or interferes with the desks of the members, or with the books, papers, etc., thereat; shall see that the printed bills are properly distributed and filed upon the desks of the members, shall have charge of the files in the house bill room, and shall see that no copy of the bill is given except to or upon the order of the speaker of the house, or member, or state officer; shall see that an additional doorkeeper is detailed for duty at the house upon each day within the session, except Sunday, from 8:30 a. m. to 10:00 p. m.; but should no member of the house desire to occupy the chamber to that hour the detail may be relieved at 9:00 p. m.; shall have charge of the messengers of the house and see that they severally perform their duties, and shall promptly report to the speaker of the house any inefficiency or violation of duty on the part of said messengers.

DOORKEEPER.

The doorkeeper of the house shall wear his appropriate badge of office; shall have special charge of the main door of the chamber during the sittings of the house, and shall see that the other doors of the house are properly attended to; shall have general charge and oversight of the additional doorkeepers of the house; shall detail such of the additional doorkeepers for such general or special duties as the sergeant-at-arms may deem proper or necessary for the efficiency of the house and the protection of the property within the chamber; shall see that the rule relating to admission to the floor of the chamber is strictly enforced; shall, ten minutes before the opening of each session of the house, see that the floor is cleared of all persons not entitled to occupy the same during the session; shall attend to seating visitors, and shall announce all committees and messages from the governor or senate.

JANITORS.

The janitors of the house shall have charge, under the direction of the sergeant-at-arms, of the cloak and retiring rooms adjoining the chamber, and shall see that the same are kept in proper order.

MESSENGERS.

The messengers of the house shall attend the house during its sittings and perform the duties generally devolving on like employees. The messengers shall be under the direction of the sergeant-at-arms while the house is not sitting, and shall attend to such duties as he may assign them.

COMMITTEE CLERKS.

66. Committee clerks of the house shall be under the general direction of the speaker. All committee clerks shall be on duty at the house from 8:30 a. m. until 5:30 p. m., unless otherwise ordered. Any clerk absenting himself or herself from the house, except for the noon luncheon without permission from the speaker, shall not receive any pay for the day or days on which he or she is absent. Committee clerks shall do work for any member of the house upon request unless otherwise employed.

EXTRA COMPENSATION.

67. No employe shall receive any extra compensation or tips for services performed while on duty. Any violation of this rule shall be ground for removal.

ORGANIZATION OF COMMITTEE OF THE WHOLE HOUSE.

68. In forming committee of the whole house, the speaker shall leave his chair, and a chairman to preside in committee shall be appointed by the speaker.

PROCEDURE UPON BILLS.

69. Upon bills committed to the committee of the whole house, the bill shall be first read throughout by the clerk or chairman, and then read again or debated by the clauses, leaving the preamble to be last considered. After report, the bill shall be again subject to be debated and amended by clauses before a question to engross it be taken.

AMENDMENTS.

70. All amendments made to an original motion in committee shall be incorporated in a motion and so reported.

AMENDMENTS.

71. All amendments made to a report committed to a committee of the whole house shall be noted and reported as in the case of bills.

FILLING BLANKS.

72. In filling up blanks in the committee of the whole house, and in the house, the largest sum and the longest time and the highest number shall be first put.

RULES.

73. The rules of the house shall be observed in committee of the whole house, so far as they are applicable.

JOINT RULES.

COMMITTEE ON CONFERENCE.

1. Whenever either house shall amend a measure and the other house shall refuse to concur in and adopt the amendment, the house which has adopted such amendment shall either insist on or recede from the same. But when a measure originating in one house is amended in the other, the house in which it originated may amend such amendment and a motion therefor shall take precedence of a motion to concur. In case said house refuses to concur, the house which adopted the amendment may either recede from or insist upon such amendment, and a motion to recede takes precedence of a motion to insist. In case a motion to insist on the amendment be decided in the negative, such action shall be deemed a receding from the amendment and so entered

upon the journal of the house. In case the amendment is insisted upon, the house so insisting shall request a committee of conference on the subject of disagreement, and shall appoint a committee therefor. The other house shall thereupon appoint such a committee. Unless another number is specified in said request, such conference committee shall consist of four members from each house. They shall meet at a convenient time, to be agreed upon by their chairman, and having conferred freely, each shall report to their respective house the result of their conference. In case of agreement, the report shall be first made, with the papers referred accompanying it, to the house which refused to concur, and there acted upon; and such action shall be immediately reported by the secretary or clerk to the other house, the papers referred accompanying the message. In case of disagreement of conference committee, the papers shall remain with the house which insisted on the amendment. The agreeing report of a conference committee shall be made, read and signed in duplicate by all the members of the committee, or by a majority of those of each house, one of the duplicates being retained by the committee of each house.

TRANSMISSION OF MESSAGES.

2. When a message shall be sent from either house to the other, it shall be announced at the door of the house to which it is sent by the doorkeeper thereof, and shall be respectfully communicated to the chair by the person by whom it is sent.

WHO SHALL TRANSMIT MESSAGES.

3. All messages between the two houses shall be communicated by the secretary or chief clerk, or their respective assistants.

ENROLLING BILLS.

4. When a bill shall have passed both houses, it shall be duly enrolled by the enrolling clerk of the house in which it originated, and the fact of its origin shall be certified by the endorsement of the secretary or clerk thereof.

EXAMINATION OF ENROLLMENT BY JOINT COMMITTEE.

5. When the bills are enrolled they shall be examined by a joint committee of two from the senate and two from the house of representatives, who shall be a standing committee for that purpose, and who shall carefully compare the enrollment with the engrossed bills, as passed in the house, correct any errors therein, and make report thereof forthwith to their respective houses.

SIGNATURE OF BILLS.

6. After the report, each bill shall be signed, first by the speaker of the house of representatives, and then by the president of the senate, in the presence of their respective houses.

TRANSMISSION TO THE GOVERNOR.

7. After a bill shall have been thus signed in each house, it shall be forthwith presented, by committee of the house in which the bill originated, to the governor, for his approval, and they shall forthwith report the date of presentation; which shall be entered upon the journals of the house in which the bill originated.

WHAT SHALL BE ENROLLED.

8. All orders, resolutions, memorials or other votes, which are to be presented to the governor for his approval, shall be enrolled, examined, signed and presented in the same manner as bills.

ENDORSEMENTS OF BILLS.

9. When any bill, resolution or memorial, which shall have passed in one house, is rejected or adopted in the other, notice of such action shall be given to the house which passed the same. And each bill, resolution or memorial shall have properly endorsed thereon, at the time of its transmission, a statement signed by the secretary or clerk of the action which has been taken thereon by the house transmitting the same, with the dates thereof.

PROCEDURE FOR SECOND INTRODUCTION OF BILLS.

10. When a bill, resolution or memorial which shall have passed one house is rejected in the other, it shall not be again introduced during the session without five days' notice and leave of a majority of the members of the house in which the same is sought to be introduced.

TRANSMISSION OF ADDITIONAL DOCUMENTS.

11. Each house shall transmit to the other with any bill, resolution or memorial all papers upon which the same shall be founded.

PRINTING OF BILLS.

12. When any report, bill or resolution shall be ordered printed by either house, without stating the number, three hundred copies shall be printed for the use of both houses, but when any bill or resolution which may have passed one house is ordered printed by the other, a greater number of copies shall not be printed than the house making the order shall determine.

COMMUNICATION OF PRINTING ORDERS.

13. It shall be the duty of the chief clerk of the house of representatives and the secretary of the senate, when any document, except bills and resolutions, is ordered to be printed in their respective houses, forthwith to communicate such order to the other house.

ARRANGEMENT OF ROLL CALL IN JOINT CONVENTION.

14. In all elections in joint convention of the two houses, the names of all members shall be arranged in alphabetical order, and they shall be called upon to vote in the order in which they stand arranged.

DUTY OF COMMITTEE ON CLAIMS.

15. It shall be the duty of the committee on claims in each house to keep a book of record, in which shall be entered each claim for money against the state referred to them, whether presented in favor of private persons or municipal or other corporations, entering therein the name of the claimant, the amount of the claim, the grounds therefor, with note of the evidence offered in support of the same, and the final conclusion of the committee thereon. At the close of the session said book of record shall be deposited with the auditor of state, to be kept by him, and he shall provide an index, showing the names of the claimants recorded therein. At any subsequent session, the same shall be delivered, when desired, to the like committee having jurisdiction of such claims, and shall always be open to the examination of the said committee of either house.

STATE EXECUTIVE DEPARTMENT

GOVERNOR.

Term of incumbent ends January, 1915. Compensation \$5,000.

GEORGE W. CLARKE, of Adel, Dallas county. Born in Indiana.

Office	Name	Legal Residence	Birthplace	Compensation
Secretary to Governor	Thomas Watters, Jr.	Des Moines	Iowa	\$ 1,300
Pardon clerk	Emma K. Blaise	Des Moines	Iowa	1,300
Requisition clerk	Homer F. Wood	Odebolt	Illinois	1,300
Notarial clerk	Mollie E. Heist	Des Moines	Missouri	900
Messenger and usher	Douglas Miller	Des Moines	Missouri	900

The supreme executive power of the state is vested in the governor, whose term of office is two years. He receives an annual salary of \$5,000 and an allowance of \$600 for house rent, and \$1,200 for services as member of the executive council.

No person shall be eligible who shall not have been a citizen of the United States and a resident of this state two years next preceding the election, and attained the age of thirty years at the time of said election.

He is commander-in-chief of the military forces of the state.

He transacts all executive business with the officers of government, civil and military, and may require information in writing from the officers of the executive department upon any subject relating to the duties of their respective offices.

When any office, from any cause, becomes vacant, and no mode is provided by the constitution and laws for filling such vacancy, the governor has power to fill such vacancy, by granting a commission, which expires at the end of the next session of the general assembly, or at the next election by the people.

He may, on extraordinary occasions, convene the general assembly by proclamation, and shall state to both houses, when assembled, the purpose for which they shall have been convened.

He is required to communicate, by message, to the general assembly, at every regular session, the condition of the state, and may make such recommendations to the body as he shall judge expedient.

In case of disagreement between the two houses with the respect to the time of adjournment, the governor has power to adjourn the general assembly to such time as he may think proper; but no such adjournment shall be beyond the time fixed for the regular meeting of the next general assembly.

All bills must be submitted to him for approval, and a two-thirds vote of both branches of the legislature is required to pass a bill over his veto.

The governor has power to grant reprieves, commutation and pardons, after conviction, for all offenses except treason and cases of impeachment, subject to such regulations as may be provided by law. Upon conviction for treason, he has power to suspend the execution of the sentence until the case shall be reported to the general assembly at its next meeting. He has power to remit fines and forfeitures, under such regulations as may be prescribed by law; and shall report to the general assembly, at its next meeting, each case of reprieve, commutation, or pardon granted, and the reason therefor.

He appoints all principal officers of the state not elected by the people, and certain officers connected with the state government, by and with the consent of the senate.

He signs patents for state lands, and appoints and commissions notaries public and commissioners in other states to take acknowledgments of deeds for this state.

He may demand fugitives from justice from the executives of other states, and may issue warrants, upon the requests of other governors, for fugitives found in this state.

REQUIREMENTS AS TO REQUISITIONS.

1. The application should be made by the county attorney.
2. The following must be made to appear in the application:
 - (a) The full name of the person whose rendition is asked; for example, John Doe, or a showing given that the same is unknown.
 - (b) The name of the state or territory upon which the requisition is desired, and also, if known, the name of the nearest postoffice to the point where the alleged fugitive is supposed to be.
 - (c) The full name of the person proposed for agent, who should preferably be the sheriff of the county or other peace officer.
 - (d) That the person named as agent has no private interest in the arrest of the fugitive.
 - (e) That the county attorney believes he has sufficient evidence to secure the conviction of the person to be demanded.
 - (f) That in his opinion the ends of public justice require the alleged criminal to be brought to this state for trial at the public expense.
 - (g) That the application is not made for the purpose of enforcing the collection of a debt or for any private purpose whatever.
3. The application should be accompanied by
 - (a) Original sworn evidence that the accused has, since the commission of the offense with which he is charged, actually fled from the state of Iowa (giving the date of fleeing as near as may be), and is a fugitive from the justice thereof.
 - (b) A duly attested copy of the indictment, or of an information and warrant made before the magistrate in the county in which the offense is alleged to have been committed.
 - (c) In case the application is based upon a preliminary information, affidavits should accompany the same, from persons familiar with the facts, stating the details of the crime. In all cases where the offense is one of fraud, false pretenses, seduction, or other statutory crime, this requirement is especially to be observed.
 - (d) In case the offense charged is not of recent occurrence and an indictment has not been found, a showing should be made as to the cause for delay in procuring indictment.
4. An information must be sworn to before a magistrate. One sworn to before a notary public will not be accepted as a basis for a requisition.
5. The official character of the magistrate must be duly certified by the clerk of the district court.
6. When the crime charged is forgery, if the information is not sworn to by the person whose name is alleged to be forged, the affidavit of such person should be produced or satisfactory reasons given why it can not be so produced.
7. When a fugitive is alleged to be within the state of Massachusetts, showing must be made that he has fled from the state making demand "in order to avoid arrest."
8. The application and all other papers must be made in duplicate; and if requisition is desired upon the state of Ohio the papers must be in triplicate.
9. The seal of an officer attesting a paper, or the official character of an officer should be so attached as to be impressed upon the original paper for which the attestation is required.
10. When the fugitive whose rendition is sought is at large on bail, or for any other reason deemed proper by the governor, the state will be at no expense on account of his return, or will limit the expense.
11. The governor can not make demand of foreign powers for the surrender of fugitives. When such surrender is desired, however, triplicate papers as above set forth must be submitted to the governor, who will, upon a proper showing, make request of the President of the United States for the issuance of the proper requisition for the extradition of the alleged fugitive. Such papers, whether the accused has been indicted or not, must be accompanied by original affidavits, detailing the facts of the offense.
12. When the fugitive has been returned, the agent, when the state is liable therefor, may file with the governor a bill made out in accordance with instructions furnished him. Upon approval thereof by the governor and a

majority of the members of the executive council, the auditor of state will issue a warrant for the amount allowed. The state will be at no expense on account of returning a fugitive, if such fugitive is not indicted and tried by a jury, or does not plead guilty, unless it be shown to the satisfaction of the governor that the want of trial was not due to any fault or neglect on the part of the person or persons interested in the prosecution.

LIEUTENANT-GOVERNOR.

Term of incumbent ends January, 1915.

WILLIAM L. HARDING, of Sioux City, Woodbury county. Born in Iowa.

The lieutenant-governor is elected for a term of two years and is required to have the same qualifications, as to age and residence, as the governor. He does not give bond.

In case of the death, impeachment, resignation, removal from office, or other disability of the governor, the powers and duties of that office devolve upon the lieutenant-governor, for the residue of the term, or until the governor shall be acquitted, or the disability removed.

The lieutenant-governor is president of the senate, but can only vote when the senate is equally divided. In case of his death or other disability incapacitating him from discharging the duties of his office, the same devolve upon the president pro tempore of the senate.

He receives the same mileage and double the per diem of a senator. He maintains an office at the capitol building during the meetings of the general assembly.

SECRETARY OF STATE.

Term of incumbent ends January, 1915. Salary, \$3,800.

WILLIAM S. ALLEN of Fairfield, Jefferson county. Born in Iowa.

Office	Name	Legal Residence	Birthplace	Compensation.
Deputy	Charles G. Watkins	Cedar Rapids	Iowa	\$ 1,800
Chief clerk	Henry T. Saberson	Alta	Wisconsin	1,600
Clerk land office	Roy M. Williams	Des Moines	Iowa	1,500
Corporation clerk	B. Frank Truax	Keosauqua	Indiana	1,200
Corporation clerk	Ernest W. Moore	Des Moines	Iowa	1,200
General clerk	Joseph Francis	Des Moines	Iowa	1,200
Document librarian	Rufus L. Chase	Des Moines	New York	1,200
Doc. clerk and accountant	Fred L. Barnett	Des Moines	Iowa	1,200
Stenographer	Lola S. Elliott	Des Moines	Iowa	900
Stenographer	Nelle Anderson	Des Moines	Nebraska	900
Stenographer	Mabel Hudgell	Fairfield	Iowa	900
Stenographer	Herbert L. Refsell	Emmetsburg	Iowa	900
Janitor and messenger	John D. Peters	Newton	England	900

MOTOR VEHICLE BUREAU.

Office	Name	Legal Residence	Birthplace	Compensation.
Chief clerk	Roy S. Hayward	Des Moines	Iowa	\$ 1,600
Cashier	Roy D. M. Allen	Fairfield	Iowa	1,300
Examiner	Lloyd G. Smith	Des Moines	Iowa	1,200
Bookkeeper	Frances Elliott	Des Moines	Missouri	1,000
Index clerk	Grace Powelson	Des Moines	Iowa	900
Stenographer	Christine Knudson	Jewell	Iowa	900
General clerk	Dorothy Cohen	Des Moines	Iowa	900

The secretary of state is the head of the department of state. He is elected by the people for a term of two years, and receives a salary of \$3,600 a year. He is ex officio a member of the executive council. He is also ex officio a member of the board of trustees of the state library and the historical department of Iowa and of the state board of health.

The secretary of state countersigns all commissions and proclamations issued by the governor, and keeps a record thereof in the executive register.

The enrolled copies of the constitutions and the laws of the state, the authenticated copies of the journals of the senate and house of the general assemblies, and many other legislative and state papers are filed in his office. He prepares for publication all laws, resolutions and memorials passed by the general assembly, and is charged with the work of distributing the codes, code supplements and session laws.

All printed state documents, consisting of the annual and biennial reports of the various state departments, the journals of the house and senate, extracts from the laws, and other special reports, are delivered to the document department of his office, and are distributed under his direction as required by law.

Certificates of nomination and all papers and records pertaining to the nomination, election and qualification of state and district officers are filed in his office.

All papers relative to the incorporation of cities and towns, the annexation or severance of territory, and the consolidation or abandonment of municipal corporations are transmitted to him and preserved as a part of the permanent records of his office.

Articles of incorporation of both domestic and foreign corporations, as well as all amendments thereto, are filed and recorded in his office, and certificates of authority to transact business within the state of Iowa are issued by him. Applications for the registration of trade marks, labels and forms of advertising are made to him and certificates issued thereon.

Applications for the registration of motor vehicles are also filed with him, and he assigns and keeps a record of the numbers issued.

The secretary of state audits the bills of the state printer and state binder, and issues certificates to the auditor of state specifying the amounts the said officer are entitled to receive for work done.

He edits, publishes and distributes the Iowa Official Register, and is required by law to place therein historical, political and other statistics and facts of general value, but nothing of a partisan character.

The records, files, field notes and plats of survey, and other papers and documents of the state land office are in his custody. Patents for school, university, agricultural college, railroad swamp and other lands, are prepared in the land office, and, when signed by the governor, are countersigned by the secretary of state and recorded in the patent record books in the land department. He makes a biennial report to the governor of the transactions of this department.

The state inspectors of oils report to him each month the number of barrels of oil and gasoline inspected, the number of barrels approved and the number rejected, fees collected and the amount of their expenses, and at the close of the biennial period he makes report thereof to the governor.

Iowa corporations organized for pecuniary profit, and all foreign corporations authorized to do business in this state, are required to report annually, in July, to the secretary of state and pay him an annual fee of one dollar each. The secretary of state is required to send, during May and June of each year, to each corporation of record in his office, a notice, advising as to the provisions of the law, and a blank for use of the corporation in making report. On receipt of annual report and fee, the secretary of state is required to issue to the corporation an annual permit.

All fees received by the secretary of state are turned into the state treasury each month.

The fees collected during the year 1912, with source of each, were as follows:

Articles of incorporation	\$ 54,051.60
Amendments	17,751.26
Certificates	713.00
Copies	392.80
Land office receipts	1,034.87
Motor vehicle registration	463,895.45
Oil inspection	102,528.65
Trade marks	68.00
Rendition warrants	88.50
Codes and session laws	432.00
Corporation reports and penalties	7,434.00
Commissioners of deeds	20.00
Total	\$648,405.62

Table of fees received by the secretary of state from 1897 to 1913.

1897	\$ 16,734.10
1898	26,508.30
1899	34,867.95
1900	47,292.65
1901	54,139.50
1902	213,784.58
1903	118,596.00
1904	90,517.38
1905	140,170.07
1906	161,842.28
1907	140,447.58
1908	158,634.29
1909	294,784.92
1910	216,712.91
1911	438,074.79
1912	648,405.62
Total	\$2,851,508.00

AUDITOR OF STATE.

Term of incumbent ends January, 1915. Salary \$3,600.

JOHN L. BLEAKLY, of Ida Grove, Ida county. Born in Ireland.

Office	Name	Legal Residence	Birthplace	Compensation
Deputy	Joseph H. Byrne	Waterloo	Illinois	\$ 1,800
Chief clerk ins. dept.	O. S. Byrkit	Des Moines	Kentucky	1,800
Security clerk ins. dept.	John W. Dailey	Cherokee	Illinois	1,600
Fee clerk ins. dept.	B. P. Rosser	Troy	Iowa	1,400
Chief clerk revenue dept.	Joe F. Wall	Mt. Airy	Iowa	1,600
Chief clerk banking dept.	Clark B. Ellis	Onawa	Iowa	1,600
Clerk banking dept.	O. E. Carlson	Madrid	Iowa	1,000
Chief clerk mun. act. dept.	George Gallarno	Des Moines	Iowa	1,500
Mun. acct'g examiner	Millard F. Cox	Des Moines	Iowa	pr d'm
General clerk	F. J. Alber	Des Moines	Germany	1,200
Ins. actuary and exam.	James Fairlie	Des Moines	Canada	3,000
Insurance examiner	G. A. Fairly	Des Moines	Iowa	2,000
Chief bank examiner	A. O. Wolever	Des Moines	Pa.	1,800
Bank examiner	Henry M. Cormany	Woodbine	Iowa	1,800
Bank examiner	J. J. Amen	Missouri Valley	Iowa	1,800
Bank examiner	G. A. Main	Cedar Rapids	N. Hamp.	1,800
Bank examiner	Geo. E. Pennell	Fonda	Iowa	1,800
Bank examiner	J. M. Hockett	Des Moines	Iowa	1,800
Stenographer	Elizabeth Rodgers	Ottumwa	Iowa	900
Stenographer	Sarah B. Lewis	Des Moines	Illinois	900
Stenographer	Sophia Edmundson	Ida Grove	Iowa	900
Stenographer	Sarah Gifford French	Des Moines	Iowa	900
Stenographer	Maude Wells Sheets	Des Moines	Iowa	900
Janitor	H. V. Griffin	Des Moines	Indiana	780

The auditor of state keeps the accounts between the state and the United States, or any state, public official or person; makes settlement of accounts

with county treasurers and receivers of state revenues; keeps accounts of all revenues, funds and income of the state and of all disbursements; settles accounts with public debtors for debts due the state; settles claims against the state treasury; superintends and enforces payment of moneys payable into the state treasury; superintends the fiscal affairs of the state and furnishes forms for reports to be made by county officials to the state; issues all warrants on the state treasurer for money directed by law to be paid out of the treasury; has custody of all books, securities, bonds, etc., pertaining to the fiscal affairs of the state, where such are not required to be kept in some other office; reports to the governor biennially as to the revenues, funds, income, taxable property, also as to expenditures and estimates expenditures for the biennial period following; makes apportionment of interest on the permanent school fund among the counties and directs the payment of the proceeds of escheat estates to the school fund.

The auditor of state also has charge of the insurance department (the thirty-fifth general assembly passed a law establishing a separate insurance department with a commissioner of insurance to be appointed by the governor on or before July 1, 1914), the banking department, the municipal accounting department, as well as having supervision of loan and trust companies and building and loan associations; he appoints the insurance examiners, the bank examiners, the building and loan examiners and the examiners of municipal accounts. All reports by any of the companies or associations above named are made to him, all fees, except fees for incorporation, are paid to him, and all deposits required by law of any such companies or associations to be made with the state are deposited in the auditor's office. The amount of the securities protecting the cash value of policies written on the lives of citizens of Iowa by all companies doing a life insurance business and which companies or associations were organized in Iowa was on December 31, 1912, \$49,167,192.62. None of the companies or associations named can transact business in the state until they have received a certificate of authority from the auditor.

In addition to the above he is a member of the executive council of the state, which body constitutes the board of assessment and review and also has general supervision of the state's business, and is also a member of the state geological board and ex-officio member of the state board of health.

TREASURER OF STATE.

Term of incumbent ends January, 1915. Salary \$3,600.

WILLIAM C. BROWN of Clarion, Wright county. Born in New York.

Office	Name	Legal Residence	Birthplace	Compensation
Deputy	Quincy A. Willis	Perry	Indiana	\$ 1,800
Cashier	Frank J. Murphy	Corning	Iowa	1,500
Bookkeeper	William H. Williams	Des Moines	Iowa	1,200
General clerk	Laura M. Pederson	Des Moines	Illinois	900
Stenographer	Tilla H. Hawker	Des Moines	Iowa	900
Nightwatch	Martin V. Carpenter	Des Moines	Indiana	780

The public revenues of the state are received and disbursed by the treasury department; books are kept in which are recorded the names of all persons from whom money for any purpose is received, the time received, the purpose for which the money was remitted, and the amount thereof. Receipts in duplicate are issued for each item received, and the duplicate is filed with the state auditor. When remittance of state dues is made by bank draft, check or certificate of deposit, such draft, check or certificate must be deposited for collec-

tion in some bank in the city of Des Moines which has been previously designated as a depository for state funds, and no receipts for any sum remitted by check or draft is issued by the treasury department until the depository receiving the deposit notifies the department of the collection thereof. All county treasurers, auditors and superintendents of schools and all state officers, boards or commissions are required to remit to the state treasury, on or before the 15th of each month, all moneys received by them during the preceding calendar month. The treasurer of state, with the consent of the executive council, may designate banks in the city of Des Moines as depositories of state funds. Each bank so designated shall give bonds to be approved by the executive council, and shall pay interest on daily balances at such rate and at such times as may be agreed upon by the banks and the treasurer of state, with the approval of the executive council. At this time such depositories pay interest monthly at the rate of two per cent per annum.

It is the especial duty of this department to enforce the law imposing a tax upon collateral inheritances. Disbursements from the state treasury are made only upon warrants issued by the state auditor and a record is kept of each warrant paid, showing date of issue, date of payment, to whom payable, to whom paid and upon what account drawn. All accounts of each state institution under the board of control are paid by checks issued by this department in favor of the person to whom the account is payable. These accounts are not paid until after they have been audited by the board of control and an abstract of the total amount due on account of each institution and the names and postoffice addresses of the persons to whom each of the several accounts are payable has been forwarded to this department by the board of control, together with a warrant or warrants of the auditor of state to cover the total amount to be paid. The state treasurer is the custodian of the permanent endowment fund of the State Agricultural College. This fund amounts to about \$680,000 and is loaned at not less than five per cent, secured by first mortgages upon real estate in Iowa. Only the interest may be used by the college. This interest is payable to the state treasurer and is by him paid to the treasurer of the college. The accounts of the department are examined once each quarter by the auditor's department and may be examined by the governor at any time. The total receipts of the department for the fiscal period ending June 30, 1912, were \$9,270,324.89, including agricultural endowment and interest fund.

ATTORNEY GENERAL

Term of incumbent ends January, 1915. Salary \$5,000.

GEORGE COSSON, of Audubon, Audubon county. Born in Missouri.

Office	Name	Legal Residence	Birthplace	Compensation
Assistant	John Fletcher	Avoca	Iowa	\$ 2,500
Special counsel	Caleb A. Robbins	Winterset	Kansas	2,500
Special counsel	Henry E. Sampson	Des Moines	Iowa	2,500
Law clerk and stenog.	Zephyr B. Glipin	Des Moines	Iowa	1,200
Stenographer	Catherine McNall	Des Moines	New York	900
Stenographer	Charlotte Harris	Mapleton	Iowa	900

The attorney general is elected for a period of two years and has since 1897 occupied offices at the state house.

It is the duty of the attorney general to appear for the state, prosecute or defend all actions and proceedings, civil and criminal, in which the state shall be a party or interested, when requested to do so by the governor, executive council or general assembly, or he may so appear on his own motion; and shall prosecute or defend for the state all causes in the supreme court in which the state is a party or interested.

The attorney general is given supervisory power over county attorneys and in a general way looks after the enforcement of the law over the entire state.

He shall also, when requested, give his opinion in writing upon all questions of law submitted to him by the general assembly, or either house thereof, the governor, lieutenant-governor, secretary of state, auditor, treasurer, superintendent of public instruction, and other state departments.

It is also his duty to prepare drafts for contracts, forms and other writings which may be required for the use of the state, and shall at the close of each biennial period report to the governor the condition of his office, the opinions rendered and the business transacted in the office.

In addition to the above, the attorney general is chairman of the state board of law examiners, whose duty it is to examine and pass upon the qualifications of all applicants for admission to the bar.

CLERK OF SUPREME COURT.

Term of incumbent ends January, 1915. Salary \$2,700.

BURGESS W. GARRETT, of Leon, Decatur county. Born in Iowa.

Office	Name	Legal Residence	Birthplace	Compensation
Deputy	J. V. Arney	Leon	Iowa	\$ 1,800
File clerk	Henry L. Bousquet	Knoxville	Holland	1,200
General clerk	Herman B. Carlson	Des Moines	Iowa	900
Messenger	Granville D. Pickett	Des Moines	Ohio	840

The clerk of the supreme court shall have an office at the seat of government, keep a complete record of the proceedings of the court, file all printed matter and papers in cases, issue orders to carry out the directions of the supreme court, file and enter of record opinions of the supreme court, deliver them to the reporter for the purpose of publication, and when so published and returned, keep the original on file; to collect all fees and costs as shown of record and make disbursements of same as provided by law; to certify to records and announce to attorneys rulings made or decisions rendered, and perform all other duties pertaining to his office.

SUPERINTENDENT OF PUBLIC INSTRUCTION.

Term of incumbent ends January, 1915. Salary \$2,200.

ALBERT M. DEYOE, of Garner, Hancock county. Born in Wisconsin.

Office	Name	Legal Residence	Birthplace	Compensation
Deputy	Frank D. Joseph	Manchester	Iowa	\$ 1,800
Inspector	Fred L. Mahannah	Mason City	Iowa	2,000
Stenographer	Della Keltner	Ames	Iowa	900
Stenographer	Mabel Newlen	Des Moines	Iowa	900
Janitor	John W. Gooder	Des Moines	New Jersey	780

Work of the Department of Public Instruction. The duties of the superintendent of public instruction are numerous and varied. They may be classified as educational, quasi judicial and ex-officio.

Educational. Among the duties of an educational nature may be named his general supervision over the county superintendents and the public schools of

the state which necessitates his meeting with these officers at least twice each year and the publication of numerous circulars of instruction and suggestion. He also appoints institutes and approves institute faculties, visits them and addresses the teachers in attendance; attends educational meetings and delivers educational addresses. It is also his duty to collect statistics and report on education and educational questions and the condition of the public schools of the state and to publish them in reports and pamphlets. Among the pamphlets that have become a part of the educational needs of the state and are of national note may be named the Hand-Book for Iowa Schools, the Institute Manual, Special Day Book, Educational Directory, and the Proceedings of the Iowa State Teachers' Association. Many other of minor importance on various subjects are published.

For the purpose of increasing the facilities for training teachers for the rural schools, by requiring a review of such common branches as may be deemed essential by the Superintendent of Public Instruction and for instruction in elementary pedagogy and the art of teaching elementary agriculture and home economics, provision is made for normal courses of study and training in the grades in such accredited four-year high schools as the Superintendent of Public Instruction may designate.

Judicial. The quasi judicial duties of the superintendent of public instruction include the hearing of appeals from the decisions of county superintendents, the rendering of opinions in writing when requested by school officers (but in fact opinions are rendered to all who request them), and the publication of the school laws and notes on the same, and pamphlets containing session laws.

Ex Officio. Duties. The superintendent of public instruction is ex officio member Iowa Library Commission, President of the Educational Council Iowa State Teachers' Association, President State Teachers' Reading Circle Board, and President of the Educational Board of Examiners.

As executive of the educational board of examiners, a great amount of labor and responsibility is incurred, since all licenses to teach are issued under authority of this board, and the work is conducted under his personal supervision.

Miscellaneous. In addition to the duties enumerated above he reports biennially to the governor on the condition of the public schools of the state and makes such suggestions and recommendations as investigation and experience dictate. He must keep a complete account of the expenditures on account of his department and the educational board of examiners and report the same to the executive council. He also accepts many calls from rural communities to meet with them and discuss such rural school questions as may confront them.

REPORTER OF THE SUPREME COURT.

Term of incumbent ends January, 1915.

WENDELL W. CORNWALL, of Spencer, Clay county. Born in Wisconsin.

The clerk of the supreme court delivers to the reporter the original opinions handed down by the supreme court. From these opinions the reporter prepares copies for the publisher of the "Supreme Court Reports," attaching to each opinion a syllabus of the question of law and facts determined. He also prepares for each volume an index and tables of cases. He receives as full compensation for his services the sum of six hundred dollars for each volume of the reports edited by him. He is also allowed seven hundred and twenty dollars a year for assistance. The reporter has nothing to do with the publication of the reports, but this work is let to the lowest bidder by the executive council.

RAILROAD COMMISSIONERS.

Term four years. Term of first two members expires January, 1915, and the other member January, 1917.

Office	Name	Legal Residence	Birthplace	Compensation
Chairman	Clifford Thorne	Washington	Iowa	\$ 2,200
Commissioner	David J. Palmer	Washington	Pa.	2,200
Commissioner	N. S. Ketchum	Marshalltown	New Jersey	2,200
Secretary	Geo. L. McCaughan	Des Moines	Iowa	1,800
Chief rate clerk	A. D. Beals	Des Moines	Iowa	1,800
General clerk	Will H. Henry	Des Moines	Iowa	1,800
Rate and stat. clerk	A. T. Sindel	Des Moines	Neb.	1,200
Reporter	Fred W. Foss	Des Moines	Iowa	1,200
Asst. rate and stat. clerk	J. L. Walker	Des Moines	Iowa	900
Stenographer	J. H. Fraser	Des Moines	So. Dak.	900
Stenographer	Bruce Moburg	Des Moines	Iowa	900
Janitor	G. W. Armstrong	Des Moines	Ohio	780

COMMERCE COUNSEL.

Commerce counsel	J. H. Henderson	Indianola	Iowa	\$ 5,000
Asst. commerce counsel	Dwight N. Lewis	Des Moines	Iowa	2,500

The powers and duties of this board are: To generally supervise all railroads in the state, both steam and electric, except street railroads; to inquire into any neglect or violation of the laws of the state by any railroad corporation doing business therein; to make examinations and inspections of the physical conditions, conduct and management of such railroads and report their condition to said companies; to stop and prevent railroad companies, under certain circumstances, from running or passing their trains over unsafe bridges; to adjudge changes in station houses, rolling stock and rates of fare; to make report on the first Monday in December in each year to the governor of its doings for the preceding year, accompanied with appropriate suggestions and recommendations; to receive, tabulate, and report upon the annual reports filed with it by railroad companies; to examine any of the books, papers or documents of any such corporation; to examine under oath employees of such corporations; to issue subpoenas, administer oaths and compel the attendance of witnesses; to make and fix maximum schedules of freight rates for such corporations, such schedules to be deemed reasonable until disproved; to examine into rates in force, upon complaint that the rate charged by a railroad company, or that the maximum rates fixed by the commission are unreasonably high or discriminating, and to fix the rate again, which must not be higher than any rate established by law, such decision of the commission is prima facie evidence that the rate so made is a reasonable maximum rate; to bring suits to enforce its orders; to inquire into the management of the business of such carriers and to obtain from them full and complete information necessary to enable the commissioners to carry out the objects of the law; to hear, investigate and determine all complaints alleging unreasonable rates; unjust discrimination, undue preference, violation of the long and short haul clause; or other infractions of the commission law, and make proper orders thereupon; to establish joint through rates, upon application, over two or more connecting lines; and to have the same authority over express companies as the act confers concerning railroads.

Before any railway company may condemn lands for additional depot grounds, or for straightening or relocating track, the permission of the board must be obtained. Interlocking switches may be placed at grade railroad crossings or draw bridges, thus obviating the necessity of stopping trains

before passing over such grade crossings or draw bridges, but before the interlocking switch may be used, consent of the board must be obtained.

The thirty-fourth general assembly created the office of commerce counsel, to be appointed by the board of railroad commissioners for a term of four years, subject to confirmation by senate. The law provides that the counsel may appoint assistants, subject to the approval of the board of railroad commissioners. The duties of the office briefly are as follows:

To investigate and present matters with reference to intrastate rates to the board of railroad commissioners; to investigate on his own motion, or at the request of the board, cases involving interstate rates in which Iowa is interested, and present the same to the interstate commerce commission if the board so directs.

The attorney general in an opinion holds that the railroad commission may, by resolution, direct the commerce counsel and his assistants to assist the department of justice in the state and federal courts, in cases involving orders made by the railroad commission.

EXECUTIVE COUNCIL

GEORGE W. CLARKE.....Governor
WILLIAM S. ALLEN.....Secretary of State
JOHN L. BLEAKLY.....Auditor of State
WILLIAM C. BROWN.....Treasurer of State.

Office	Name	Legal Residence	Birthplace	Compensation
Secretary	Arthur H. Davison	Des Moines	Pa.	\$ 2,400
Asst. secretary	Almer U. Swan	Carlisle	Iowa	1,600
Postmaster and carrier	Owen Byrne	Des Moines	Iowa	1,000
Clerk	John N. Gadd	Des Moines	Ohio	1,100
Voucher clerk	F. O. E. Lundgren	Des Moines	Iowa	960
Stenographer	Elsie Swan	Des Moines	Iowa	900
Clerk	Mrs. Mayme Hasty	Murray	Illinois	900
Janitor and messenger*	Roy Fleming	Des Moines	Iowa	780

*Also acts as janitor for Board of Health.

Among the duties placed upon the executive council by the laws of Iowa, are the following:

To audit all claims for expenses and per diem of state officers and employes and of claims for stores, supplies, furniture, etc., purchased for state departments, and sundry other claims.

To purchase all stores, supplies and furniture for state departments and officers, including the state printer.

The execution of contracts for fuel, lights, repairs, blank books, etc.

The approval of articles of incorporation and by-laws of building and loan associations, and of plans for liquidation of said associations.

The custody of paper and supplies for state printer and other state officers.

The assessment of railway, express, sleeping and equipment car, telegraph and telephone properties.

The classification of railways.

The making of tax levies for state purposes and the certification of the same to the several county auditors.

The certification of tax valuations, fixed by the executive council, to the several county auditors.

The equalization of property valuations between counties.

The canvass of votes cast for state and district officers.

The compilation of a state census once in ten years (next 1915).

The making of contracts for publication of supreme court reports.

The declaration of changes in classification of cities.

The compilation and publication of annual reports of (a) railway, express, sleeping and equipment car assessments, (b) telegraph and telephone assessments and (c) of the biennial report of expenses of all state departments.

The consideration of petitions for drainage of lake beds; the survey and platting of the same and the sale of the land within said lake beds when drainage is authorized.

The determination of the territory outside of Iowa in which Iowa life insurance companies may loan money.

The making of annual settlement with all state officers, under section 161-a of the supplement to the code, 1907.

The assignment of office rooms to state officers in capitol building.

The appointment of the board of examiners of mine inspectors.

The approval of bonds and of rates of interest to be paid by depositories on state funds.

The fixing of reserve lists of state documents and publications and the approval of requisitions for documents and publications in said reserve list.

To dispose of state documents which the state librarian, curator of historical department and curator of law department may certify are not required for state uses.

To approve rules for uniformity of assessments in counties.

To audit claims for the expenses of collection of inheritance taxes and for the repayment of such taxes when wrongfully paid.

The approval of plans of doing business by certain investment companies.

The fixing of editions of leaflets published by state superintendent of public instruction, of the report of the proceedings of the State Teachers' Association, and of the editions of certain reports which are not fixed by statute.

The approval of plans for buildings at the state educational institutions, under certain conditions.

To determine the value at which property may be taken by Iowa incorporations and the amount of stock which may be issued on account thereof.

ADJUTANT GENERAL.

Appointed by the Governor. Salary \$2,200.

GUY E. LOGAN, of Red Oak, Montgomery county. Born in Iowa.

Office	Name	Legal Residence	Birthplace	Compensation
Asst. adjutant-general	Edwin E. Lucas	Fairfield	Iowa	\$ 1,500
Record clerk	Thos. L. Stevens	Glenwood	Ohio	1,200
Requisition clerk	H. O. Baumgartner	Des Moines	Iowa	1,200
Stenographer	Nell M. Brown	Des Moines	Kansas	900
Stenographer	Kathryn Barnes	Des Moines	Iowa	780
Storekeeper	Frederick S. Hird	Dubuque	Wisconsin	960
Janitor	J. P. Stevenson	Des Moines	Pa.	780

The staff of the commander-in-chief consists of an adjutant general, with rank of brigadier-general, who is chief of staff and acting quartermaster-general, an assistant adjutant general, with rank of colonel, and twelve aids who have the rank of lieutenant-colonel, except that any person so appointed, who has held a higher rank for a period of one year or more in the guard may be appointed with the rank of the highest rank so held by him, or the twelve aids may be detailed for such service from the active membership of the guard, but if so detailed they hold their rank in the guard and shall perform the duties of aid in addition to their regular duties.

The adjutant general issues and transmits all orders of the commander-in-chief and keeps a record of all appointments of officers commissioned by the

governor, of all the general and special orders and regulations, and of such matters as pertain to the organization of the military force and his duties. He holds office at the pleasure of the governor and performs the duty of quartermaster-general in addition to his duties as adjutant general. He has charge of the state arsenal and grounds and all other property of the state kept or used for military purposes and receives and issues all quartermaster and ordnance stores and camp equipage upon the order of the commander-in-chief. He furnishes at the expense of the state such blanks and forms as are approved by the commander-in-chief. In each year, preceding a regular session of the general assembly, or at any other time the governor may direct, he makes out a detailed report of the transactions of his office, the expenses thereof and such other matters as shall be required by the commander-in-chief for the period since the last preceding report.

All muster rolls, reports, returns, enlistments, discharges and complete records of the organized militia are filed and made a matter of record in his office. The records of Iowa soldiers of the Civil and Spanish-American wars are on file in his office and all information desired from such records is furnished by him. Certificates of military service of Iowa soldiers of the late wars or past service in the organized militia are given by him under the seal of the state. He is the disbursing officer of all state appropriations for the use and support of the organized militia and as acting quartermaster-general all military property is committed to his custody which he is required to issue for the use of the militia, keeping an account of the same. He is required to furnish such reports of the organized militia of the state as the secretary of war may from time to time require. As chief of staff he is to perform his duties as such officer as directed by the commander-in-chief or required by the laws of Iowa governing its organized militia or by orders and regulations.

IOWA INDUSTRIAL COMMISSIONER.

Appointed by the Governor. Confirmed by the Senate. Term six years. Term expires July 4, 1919.

Office	Name	Legal Residence	Birthplace	Compensation
Commissioner -----	Warren Garst -----	Coon Rapids ---	Ohio -----	\$ 3,000

The office of Iowa Industrial Commissioner was created by chapter 147, acts of the thirty-fifth general assembly. The measure relates to employers' liability for personal injury sustained by employees in line of duty, fixing compensation therefor, securing the payment thereof and providing for the appointment of a commissioner and defining his duties.

The commissioner, by and with the consent of the executive council, may appoint a secretary at a salary of not to exceed \$1,500 per year, and such other clerks and employees as may be deemed necessary. The commissioner may make rules and regulations, not inconsistent with law, for carrying out the provisions of the act.

He is given the power to subpoena witnesses, administer oaths and to examine such books and records of the parties to a proceeding or investigation as relate to questions in dispute or under investigation.

There are numerous other duties to be performed by the commissioner and he is, generally speaking, in a large measure the administrative officer of said act.

BUREAU OF LABOR STATISTICS.

Commissioner appointed by the Governor. Term two years, expires

March 31, 1915.

Office	Name	Legal Residence	Birthplace	Compensation
Commissioner -----	Ambrose L. Urlick-----	Des Moines -----	Pa. -----	\$ 1,800
Deputy -----	Alfred Shepherd-----	Sioux City -----	England -----	1,500
Factory Inspector -----	Harvey H. Bye-----	Cedar Rapids -----	Iowa -----	1,200
Factory Inspector -----	Jonah D. Seaman-----	Des Moines -----	Iowa -----	1,200
Factory Inspector -----	Ellen M. Bourke-----	Des Moines -----	Illinois -----	1,200
Office clerk -----	John E. Nordskog-----	Des Moines -----	Iowa -----	1,000

Chapter 132, laws of the twentieth general assembly of 1884, provided for the creation of the Bureau of Labor Statistics, the appointment of a commissioner, defining his duties, and his tenure of office.

The work as outlined in the above act was purely statistical, and was designed for the purpose of making inquiry into the conditions surrounding the employment of labor, its connection with the development of industries both mechanical and those arising from the natural resources of the state, the advantages and inducements offered in various localities for the establishment of desirable industries, the extent and productive value of industries already established and information relative to the home life and general welfare of the workers.

The work was carried on with success by the different commissioners and assistants and proved its value to the commercial and manufacturing interests of the state, also to the workers who were given an opportunity from time to time to express their views on the surrounding conditions, their desires for more favorable legislation, for better sanitation, ventilation, and more efficient means of protection in the operation of dangerous machinery. These reports from the working people, strengthened by actual personal investigation made by the commissioners and exemplified in their reports, proved the necessity for periodical and systematic inspection of the factories and workshops by competent persons whose time could be devoted to their work. The frequent appeals thus made, backed by a desire on the part of our legislators that Iowa should not be relegated to the rear in the general march for improvement, resulted in the passage, in 1902, of a law providing for such inspection and the enforcements of requirements made, together with means for the support of men assigned to the work. A great step in advance was thus made and the work has progressed by using up-to-date methods, similar to those in vogue in the older manufacturing states, thus establishing the most important feature of the work of the department. All classes of establishments where labor is employed have been visited, a long list of improvements have been made tending toward both safety and comfort, and proof is evident that the money provided was well expended.

Up to the close of 1905 no efficient means of restricting the employment of children had been provided. The existing law required that children under 14 should attend school 16 consecutive weeks in each year, but children of any age could be put to work all the remainder of the year, many children of tender age were found in the factories and stores. To remedy this evil the thirty-first general assembly in 1906 enacted a law prohibiting the employment of children under 14 in factories, workshops, stores and some other places specified, at any time, under penalty. The work of enforcement was placed in the hands of the commissioner of the Bureau of Labor Statistics and his assistants. The law has been partly self-enforcing. A number of employers who had been employing children under the age limit dismissed them voluntarily. Only a few employers have shown a disposition to oppose the enforcement of the law, and when proof was given them by inspectors that they were violating it, they dismissed all under the age limit at once, thus giving no immediate

cause for prosecution. A better condition prevails in Iowa now than heretofore, and by persistent effort on the part of members of the department conditions will continue to improve and a nearer approach to the ideal condition will be attained.

Summing up, it may be said that considering the limited appropriation and general expense of this department there has been steady advancement made in the progress of the work this bureau is intended to perform, and it is confidently expected that the future will show gratifying progress.

BOARD OF PAROLE.

Term six years, appointed by the Governor, confirmed by the Senate.

Office	Name	Legal Residence	Birthplace	Compensation
Chairman	†Wm. H. Berry	Indianola	Illinois	\$10 p d
Member	*John E. Howe	Greenfield	Ohio	\$10 p d
Member	†David C. Mott	Marengo	Ohio	\$10 p d
Secretary	Sam D. Woods	Greenfield	Indiana	\$ 2,000
Parole agent	Kelsey G. Lancelot	Scranton	Iowa	1,500
Stenographer	Mrs. Pearl McClung	Des Moines	Iowa	900
Stenographer	Bertha Boydston	Knoxville	Iowa	900

*Term expires July 1, 1917. †Term expires July 1, 1915. ‡Term expires July 1, 1919.

The Indeterminate sentence law marks a long step forward in dealing with criminals. The reformatory method had its origin in the statute establishing the New York reformatory at Elmira in 1869, and in the establishing of the Auburn and Pennsylvania system. It may properly be called the American system of penology. We are beginning to recognize the three fundamental elements in the states' relation to the criminal; it is the function of the legislature to determine what acts shall be considered criminal; it is the function of the court to ascertain whether a crime has been committed, and to decide whether the offender, should be imprisoned; releasing a prisoner is an administrative function, and is in no sense a judicial one. The court in pronouncing sentence deals almost wholly with one illegal act. What he has done may be proved by evidence, but no trial will show what he really is. The state has a greater interest in what our offenders will be in the years to come than in what they have been. Under the indeterminate system, emphasis is placed on character and the final discharge of the individual depends upon it. The definite sentence looks backward and asks only what he did. The reformatory method looks forward, and inquires what he will be and do, and after subjecting him to proper environment leaves him to answer for himself, before his final release. Release under the definite sentence does not mean that the prisoner is fit for liberty but that he has served his term. Release under the indeterminate sentence means that the authorities believe, after having tested him, that he is safe to be at large. The law now provides that petitions for pardons or paroles by prisoners serving life sentences for murder are referred to this board for investigation and recommendations, instead of to the general assembly.

DAIRY AND FOOD COMMISSIONER.

Appointed by the Governor. Term, two years; expires April 30, 1914.

Office	Name	Legal Residence	Birthplace	Compensation
Commissioner	William B. Barney	Hampton	Vermont	\$ 2,700
Deputy	Ben O. Iliff	Des Moines	Iowa	1,800
Chief insp. wts. and meas.	Edw. W. Van Duyn	Des Moines	Iowa	1,800
Assistant	Paul W. Crowley	Des Moines	Iowa	1,600
Assistant	G. H. Teller	Des Moines	Iowa	1,600
Assistant	Jess J. Ross	Iowa Falls	Iowa	1,400
Assistant	Thos. A. Clarke	West Bend	Iowa	1,400
Chief chemist	J. Raymond Chittick	Des Moines	Iowa	2,400
Assistant chemist	Walter S. Frisbie	Des Moines	Conn.	1,500
Assistant chemist	Geo. H. Chittick	Des Moines	Neb.	1,200
Dairy inspector	Oscar P. Thompson	Waterloo	Iowa	1,600
Dairy & food inspector	Harry E. Forrester	Charles City	Kansas	1,600
Dairy & food inspector	L. L. Fleckinger	Carroll	Iowa	1,600
Dairy & food inspector	Lewis P. Anderson	Algona	Iowa	1,600
Food inspector	Chris. Ottosen	Ottosen	Iowa	1,800
Food inspector	Michael E. Flynn	Burlington	Iowa	1,600
Food inspector	S. O. VanDeBogart	Des Moines	Iowa	1,800
Food inspector	J. W. Milnes	Creston	Iowa	1,800
Food inspector	Joseph S. Bittner	Cedar Rapids	Iowa	1,800
License clerk	Harry W. Dahl	Des Moines	Iowa	1,200
Seed analyst & stenog.	Ethel Whittle	Des Moines	Iowa	900
Stenographer	Olive A. Wasson	Des Moines	Iowa	900

The office of dairy commissioner was established May 1, 1886. On July 4, 1906, the office became that of the food and dairy commissioner. On July 4, 1907, the food law became effective and the work of the department was also increased by the passage of the commercial feeding stuffs and agricultural seed law. Later enactments make the department responsible for the laws governing the sale of paint, linseed oil, turpentine, calcium carbide and commercial fertilizer. The 35th general assembly also gave the department the enforcement of the sanitary law, which provides for the proper sanitation of all food producing establishments; the weight and measure law, which provides for scale inspection and for general supervision of weights and measures and the use of such apparatus in connection with the purchase or sale of merchandise; and the cold storage law, which provides for the making of reports of stocks and gives the commissioner and assistants supervision over food products held in storage and limits the time that foods may be cold stored.

The total annual expenditures amount to approximately \$50,000. The term "food" is defined as including all articles used as food, drink, confectionery or condiment by man or beast. The inspectors employed by the dairy and food department are given authority to enter all places of business where food products are manufactured, stored or sold and all wagons used in the transportation of such products and authority is given for taking samples of any goods offered or exposed for sale within the state. The department issues licenses to all users for commercial purposes of the Babcock test. The fee for the license is \$2.50 per year for each operator. Milk inspection is extended to all incorporated cities and towns and a license fee of \$1.00 a year is required of all persons selling milk from stores or vehicles.

A license fee of \$3.00 is collected for each scale or weighing device where a fee is charged for weighing and the same license is required of all bakeries, candy factories, ice cream factories, canning factories, slaughter houses and meat markets. Cold storage plants are required to pay an annual fee of \$25. Condimental stock foods and tonics are included within the term "commercial feeding stuffs" and each manufacturer is required to pay a license fee of \$100 annually.

STATE PRINTER AND BINDER.

Elected by Legislature. Term two years; expires December 31, 1914.

Office	Name	Legal Residence	Birthplace	Compensation
State printer -----	Robert Henderson ----	Council Bluffs--	Iowa -----	Profits
State binder -----	John M. Jamieson----	Osage -----	Ohio -----	Profits

The state printer and the state binder are elected by the general assembly at regular sessions biennially.

THE STATE PRINTER.

The state printer is required to maintain his office at the seat of government and provide a printing plant of sufficient capacity and equipment to print the laws, journals, reports and do all other printing required for the state officers, boards or commissioners having their offices at the capitol, or by or for the general assembly, under a schedule of prices for composition and presswork and provisions for measurement established by the general assembly and set forth in detail in the code and the session laws.

The statutes make specific provision for the various reports to be printed and the number of each, and all printing which is not specifically provided for by statute is authorized and ordered by a system of requisitions, bills for same to be audited and checked by the secretary of state and duly approved before ordered paid.

All paper stock used by the state printer is purchased by the state through the executive council, and the stock is in charge of the secretary of the executive council, who issues same to the state printer upon the requisition of the latter, charging same against him, items of credit being obtained by the state printer to offset the debit charges by measurement and computation of amount of paper stock used by the printer and returned to the state in printed documents, blanks and stationery.

There is no fixed salary for this office, the state printer receiving as his entire compensation the amounts named in the schedules of prices fixed by the statutes for printing actually done and delivered to and accepted by the state. He is required to furnish a bond to be approved by the governor for faithful performance of duty, and is liable also under same for any shortage that might occur in paper stock when an accounting of same is made.

THE STATE BINDER.

The state binder is required to maintain an office at the state capital equipped with machinery and appliances sufficient to do the state work. He is required to give a bond for the faithful performance of his duty and for state property which comes into his hands. He furnishes his own building, light, heat and power, as well as machinery.

He binds all books and publications printed by the state printer. The printed sheets of laws, journals and other publications, which are to be folded, stitched or bound, are delivered to the state binder by the state printer and a receipt is given therefor. The state binder furnishes all material except paper required in book binding. All leather, cloth, thread, gold leaf, glue, paste, and other materials are purchased and furnished by the state binder without expense to the state.

The state binder receives no salary, but is paid for his work by the piece on a schedule of prices specified by law. His compensation comes from the profit on the work performed and delivered. He is held responsible for loss or damage by fire or other cause to state work which is in his possession.

On the completion of a job of binding, the books or pamphlets are delivered to the document room, the supply department, or to other departments, as the

case may be, and he receives a receipt therefor for every article, book or pamphlet delivered.

The style of binding, whether to be sewed or stitched, with paper, board, cloth or leather covers, or without covers, is all specified by law and the number of copies in each style of binding is named in the statute. Some discretion, however, is allowed the executive council in regard to the number of copies of reports and documents to be printed and bound, as the demand for them may vary from year to year.

The state printer and the state binder submit their bills for work done to the secretary of state. He is required by law to audit the bills, and to certify to the auditor of state the amount which each of said officers is entitled to receive for the work specified. The auditor of state thereupon draws his warrants for the amounts so certified.

STATE FISH AND GAME WARDEN.

Appointed by the Governor. Term three years. Term expires March 31, 1916.

Salary \$2,800.

E. C. HINSHAW, Spirit Lake.

DEPUTY FISH AND GAME WARDENS.

ALBERT, W. E., Lansing.
ANDERSON, J. B., Perry.
AUBEN, GEORGE, Lake View.
BABER, WALTER, Des Moines.
BAILEY, A. S., Arnolds Park.
BALLOU, W. C., Independence.
BATES, W. L., Sioux City.
BAUER, THEO., Dubuque.
BUCKNELL, B., Decorah.
BUTLER, EARL E., Des Moines.
COON, G. B., Albia.
COOPER, GEO. B., Des Moines.
CLARK, CHAS. E., State Center.
CURRAN, ROBERT, Hawarden.
DUNN, B. L., Adel.
FISHER, CLAUDE, Fruitland.
FOLCK, JAS., Onawa.
GRONWEG, W. A., Council Bluffs.
HALL, THOS. L., Glenwood.
HILLIARD, R. A., Corning.
HEFFELFINGER, J., Grundy Center.
HINSHAW, L., Arnolds Park.
HOUSTON, A. P., Waterloo.
JAMES, ORVILLE, Storm Lake.
KASTNER, H. W., Ventura.
KEENHOLD, GEO., Des Moines.
KILEY, THOMAS, Des Moines.
KING, FRANK W., Ferguson.
KLEIN, RUSSELL, Spirit Lake.

LAKE, C. G., Chester.
LARAWAY, W. C., Hamburg.
LUTHER, C. P., Guttentberg.
MARSH, WM., Fort Dodge.
MARTIN, H. E., Iowa Falls.
MASON, F. E., Spirit Lake.
MUHS, HAYES, Davenport.
MONPLASURE, R. P., Mason City.
NELSON, DAVID N., Spirit Lake.
NOWLES, J. R., Bagley.
O'BRIEN, S. O., Kenwood Park.
ORTH, JNO. A., Clarinda.
PALMER, E. V., Lake Park.
PAYTON, GEORGE, Centerville.
PRUESSNER, L. C., Manchester.
PULLEN, W. J., Estherville.
REICHMANN, HENRY, Keokuk.
ROGERS, ROY, Rock Rapids.
SMITH, CHAS. A., Sioux City.
ST. JOHN, R. T., Riceville.
STANLEY, L., Ruthven.
STARMAN, J. M., Cedar Rapids.
SWIFT, CHARLES H., Sabula.
TUBBS, D. L., Burlington.
WENTWORTH, EDWARD, Waverly.
WILEY, JOHN, West Liberty.
WILLS, E. H., New Hartford.
WOOLSTON, A. P., Webster City.
ZENOR, S. S., Perry.

The duties of the fish and game warden, as defined by chapter 15 of the code, are as follows:

He shall make biennially a report to the governor of his doings, together with such information for the protection of fish and game as he may think proper. He shall make monthly an itemized statement to the executive council under oath of all moneys expended and for what purpose, and the number and varieties of fish distributed and in what waters; also all prosecutions made

under the law. He shall have charge of the re-stocking and distribution of fish to the public waters of the state, and shall impartially and equitably distribute the same. He shall faithfully and impartially enforce obedience to the provisions of the fish and game laws. He may suspend for a specified period specified portions of fish and game laws and issue permits authorizing the persons to whom said permit is issued, to take from certain designated lakes of the state, having an area of not less than two square miles, certain fish designated in said permit in any quantities and for all purposes. He shall not permit seining in said lakes between the first day of December and the fifteenth day of June.

He may grant certificates to proper parties to collect birds, their nests or eggs for scientific purposes. He shall seize and take possession, without warrant, any fish, birds or animals which have been caught, taken or killed, at any time, in a manner or for a purpose or had in possession or under control, or have been shipped contrary to law, and shall sell the same for the purpose of paying any costs, and balance of proceeds, if any, shall be turned into the school fund of the county in which the seizure is made. He shall seize and destroy, without warrant or process, any net, seine, trap, contrivance, material, and substance whatever while in use or had and maintained for the purpose of catching, taking, killing, trapping or deceiving any fish, birds or animals contrary to the provisions of the fish and game laws. He may appoint such number of deputies as he may deem necessary, and their duties are to report all violations of the law, to make arrests where crime is committed in their province, and to aid the warden in the enforcement of the law. The provisions of the law make the state fish and game warden a state marshal, and it is his duty to ferret out offenders and bring them to justice.

By an act of the thirty-third general assembly, "no person shall hunt, kill or take any wild animal, bird or game in this state with a gun without first procuring a license." The fee for such license is one dollar a year for each resident of the state and ten dollars a year for each non-resident. The county auditors of the state issue the licenses. All licenses expire on the first of July of each year. Owners of land, their children and tenants are not required to procure a license to hunt on their own premises. Provision is made in the law for the amount of game that a non-resident may take from the state. Penalties are provided for the enforcement of the law. Another law of the thirty-third general assembly provides for an annual license under certain restrictions for the use of seines and nets in the Mississippi, Missouri, Big Sioux and Des Moines rivers where they form part of the boundary line of the state.

By an act of the thirty-fifth general assembly, three district deputy wardens are provided for, to be appointed by the state fish and game warden. The state will be divided into districts with a man in charge in each as a general supervisor.

DEPARTMENT OF AGRICULTURE.

EX OFFICIO MEMBERS.

GEORGE W. CLARKE, Governor of the State.

RAYMOND A. PEARSON, President of the State College of Agriculture and Mechanic Arts, Ames.

WILLIAM B. BARNEY, State Dairy and Food Commissioner.

JAMES I. GIBSON, State Veterinarian.

OFFICERS.

President—CHARLES E. CAMERON, Alta.

Vice-President—OLE A. OLSON, Forest City.

Secretary—ARTHUR R. COREY, Des Moines.

Treasurer—GILBERT S. GILBERTSON, Des Moines.

DIRECTORS.

First Congressional District—Rufus Sherman Johnston, Columbus Junction.
Second Congressional District—Charles W. Phillips, Maquoketa.
Third Congressional District—Elmer M. Reeves, Waverly.
Fourth Congressional District—Edward J. Curtin, Decorah.
Fifth Congressional District—Elmer M. Wentworth, State Center.
Sixth Congressional District—Thomas C. Legoe, What Cheer.
Seventh Congressional District—Charles F. Curtiss, Ames.
Eighth Congressional District—Frank E. Sheldon, Mt. Ayr.
Ninth Congressional District—John F. Summers, Malvern.
Tenth Congressional District—John P. Mullen, Fonda.
Eleventh Congressional District—Harold L. Pike, Whiting.

Directors serve for a period of two years. The terms of directors from the odd numbered districts expire December, 1913, and the terms of directors from the even numbered districts expire December, 1914.

Office	Name	Legal Residence	Birthplace	Compensation
Secretary	Arthur R. Corey.....	Des Moines	Wisconsin ..	\$ 2,200
*Asst. secretary	Charles A. Nash.....	Des Moines	Iowa	1,500
*Asst. and stenographer.....	Elsie Colton	Columbus City..	Iowa	1,200
Janitor	Eugene M. Fuller.....	Des Moines	New York ..	720

*Paid from fair receipts.

The department of agriculture for the state of Iowa was created by legislative enactment of the twenty-eighth general assembly in the year 1900. The office of the department is in the northeast wing of the state capitol building, in the rooms formerly occupied by the Iowa state agricultural society (said society ceased to exist when the department of agriculture was created). The department is managed by a board, styled the state board of agriculture, of which the governor, president of the State College of Agriculture and Mechanic Arts, state dairy and food commissioner, and state veterinarian are *ex officio* members; other members are a president, vice president, secretary, treasurer, and one member from each of the eleven congressional districts of the state. The president, vice president, and district members are chosen at the annual agricultural convention, which is composed of delegates from each of the county and district fairs, county farmers' institutes, state dairy association, horticultural society, improved stock breeders' association, and members of the state board of agriculture. The president and vice president are elected for a term of one year, and the district members for a term of two years. The secretary and treasurer are elected by the board.

It is the duty of the department to look after and promote the interests of agriculture, agricultural education, animal and other industries of the state; to investigate all subjects relating to the improvement of methods, appliances and machinery, and the diversification of crops and other products; also to investigate reports of the prevalence of contagious diseases among domestic animals, and the destruction of insects and fungus grasses, grains and other plants; the adulteration of foods, seeds and other products, and to report the results of such investigation, together with recommendations of remedial measures for the prevention of dangers resulting therefrom. It is made the duty of the agricultural experiment station to co-operate with the department of agriculture in carrying on these investigations.

The passage of the pure food bill by the thirty-first general assembly, the bill for the regulation and prevention of frauds in the sale of agricultural seeds, and concentrated commercial feeding stuffs, passed by the thirty-second general assembly, the bills offered in the thirty-third general assembly for the destruction of noxious weeds, and the bill for the establishment of a live stock sanitary board, and the control and suppression of dangerous or infectious diseases

of domestic animals, were all the result of careful investigations made by the department.

The department annually compiles and publishes the "Iowa Year Book of Agriculture." This book contains useful information upon various topics relating to agriculture, live stock, a review of the weather and crops for the preceding year, a synopsis of the work and proceedings of the state dairy and food department, state swine breeders' and state dairy associations, and such other matter as will be of interest to the farmer. It is also the duty of the secretary to carry out the provisions of the state law with reference to issuing state certificates of enrollment of all pure bred stallions and jacks and certificates of soundness for all grade stallions and jacks offered for public service, sale, exchange or transfer in the state of Iowa. It is also the duty of the secretary to prepare and send out the blanks, and receive the reports of the county and district fairs entitled to receive state aid, and the county farmers' institutes.

The thirty-third general assembly makes it the duty of the department to prepare and furnish blanks annually to the assessors for the purpose of listing the acreage and yield of farm crops, the number and value of live stock, and poultry and egg production.

By statute the state board of agriculture is made the custodian for the state fair and exposition grounds. It is also made the board of managers for the annual state fair and exposition. The state does not provide any support fund for the maintenance of the state fair, nor pay any of the yearly expenses or premiums of same, the statute providing that all expenditures connected with the holding of the fair must be paid out of the fair receipts. The title to the fair grounds is in the name of the state of Iowa, all deeds and abstracts being on file in the state auditor's office. The total cost of the fair ground property to the state has been approximately \$400,000.00, and is now conservatively estimated worth \$550,000.00 to \$900,000.00. Within the past eleven years \$700,000.00 has been expended for permanent improvements and betterments upon the state fair grounds; of this amount \$344,000.00 was paid for by direct appropriation and \$364,000.00 out of fair receipts. During the same period cash prizes paid each year have been increased from \$20,000.00 to \$58,000.00. The exhibits have increased enormously until the live stock and machinery exhibit is second to none on this continent.

STATE VETERINARY SURGEON.

Appointed by the Governor. Term three years. Term expires June 30, 1914.

Name	Office	Legal Residence	Salary
James I. Gibson.....	Veterinary surgeon	Des Moines	\$ 1,800
Robt. D. Wall.....	Secretary	Des Moines	1,200
Mrs. Grace Burlingham.....	Stenographer	Des Moines	900

ASSISTANT STATE VETERINARY SURGEONS.

Appointed by the Governor. Compensation \$5.00 per diem.

Adair, H. A. ALCORN.	Birmingham, S. H. BAUMAN.
Algona, E. E. SAYERS.	Burlington, J. W. HULL.
Ames, C. H. STANGE.	Britt, L. C. BEAUMONT.
Anamosa, L. W. RUSSELL.	Bloomfield, H. W. CONNERS.
Atlantic, G. E. UEBRAN.	Carroll, S. H. JOHNSTON.
Albia, F. L. JOHNSON.	Cascade, L. F. BARRETT.
Afton, IRA C. BROWN.	Cedar Rapids, J. W. GRIFFITH.
Bedford, T. E. ANDERSON.	Cedar Falls, A. S. BRODIE.
Belle Plaine, G. W. BLANCHÉ.	

Centerville, E. E. JOHNSTON.	Lost Nation, F. C. ROACH.
Clarinda, J. W. HAXBY.	Malvern, THOS. W. GIDLEY.
Clarksville, H. G. LODGE.	Manchester, J. W. SCOTT.
Clinton, J. L. BROOKS.	Manilla, C. L. WILHITE.
Columbus Jct., H. L. McROBERTS.	Marengo, S. H. GUINN.
Corning, R. F. READHEAD.	Marshalltown, L. L. DILLER.
Corydon, R. F. KELSO.	Marshalltown, F. J. NEIMAN.
Council Bluffs, D. H. MILLER.	Mason City, H. M. GILLIAN.
Council Bluffs, F. H. HOLLINGSWORTH.	Massena, J. A. ANSTAY.
Cresco, P. G. BUTTON.	Monona, J. E. ROBERTSON.
Creston, A. F. BALDWIN.	Monona, J. E. WILLIAMS.
Creston, A. H. QUIN.	Mount Ayr, E. C. SHEUMAKER.
Clarksville, H. G. LODGE.	Mt. Pleasant, C. E. HUNT.
Chariton, C. E. STEWART.	Moville, CHARLES PARKE.
Cherokee, E. H. PEASE.	Muscataine, JOHN TILLIE.
Charles City, H. H. OLMSTED.	Milton, G. C. STONG.
Clear Lake, C. D. PHELPS.	Manning, C. B. MILLER.
Dallas Center, N. J. DEILING.	New Hampton, PETER MALCOLM.
Davenport, T. W. CHANDLER.	Nebraska City, C. J. NORDEN.
Decorah, B. HARMON.	New Liberty, HENRY HELL.
Denison, HAL C. SIMPSON.	Newton, A. A. ADAMSON.
Des Moines, E. E. HOWE.	Northwood, C. A. DODGE.
Des Moines, J. M. VERNON.	Osage, W. J. GOODER.
Des Moines, D. W. MCAHREN.	Osceola, R. C. CALKINS.
Des Moines, ROBT. D. WALL.	skaloosa, F. F. PARKER.
Dubuque, W. R. FULLERTON.	Ottumwa, A. L. HOAGLUND.
Dubuque, H. J. HAGERTY.	Pella, W. W. TALBOT.
Eldora, V. J. SMITH.	Preston, F. L. ROACH.
Forest City, R. E. HANSON.	Rock Rapids, S. B. MOON.
Fort Dodge, D. E. BAUGHMAN.	Sac City, CARL OLSON.
Fairfield, T. F. McEVERS.	Sheldon, L. U. SHIPLEY.
Greenfield, P. W. FLICKINGER.	Shenandoah, J. G. PARSLow.
Grinnell, P. L. TALBOT.	Sibley, F. S. BALLARD.
Guthrie Center, R. F. WOLFE.	Sidney, R. A. LOILER.
Grundy Center, A. C. MIDDLETON.	Sigourney, JAS. NELSON.
Harlan, F. E. BRAZIER.	Sioux City, J. M. LICHTY.
Hampton, A. L. WOOD.	Spencer, G. G. BAKER.
Humboldt, JAS. NICHOLSON.	Storm Lake, GEO. M. WALROD.
Huxley, O. F. FREED.	Storm Lake, W. F. MILLER.
Ida Grove, E. G. PIPER.	Vinton, C. W. SAUER.
Indianola, J. E. FRANKS.	Vinton, E. A. BUXTON.
Iowa City, F. H. P. EDWARDS.	Washington, TOM DOWNING.
Jefferson, F. J. TRAFTON.	Waterloo, G. A. SCOTT.
Keokuk, O. W. ROWE.	Waukon, N. N. CRAWFORD.
Knoxville, C. J. SCOTT.	Webster City, J. E. WILLIAMS.
Lamoni, J. J. MOORE.	West Liberty, W. A. HECK.
Lake City, A. J. TREMAN.	West Union, W. C. STEWART.
Logan, F. B. COPELAND.	Winterset, J. W. BUNKER.
Lenox, WM. READHEAD.	Waverly, H. J. NYGREN.
Lake Park, W. H. MARKE.	Nebraska City, Neb., C. J. NORDEN.

Duties required of the state veterinary surgeon, include supervision of all contagious and infectious diseases among domestic animals, within the state and those in transit through the state; also to establish quarantine against infectious diseases, and to enforce laws respecting importations of stock for dairy or breeding purposes; and to co-operate with the local boards of health in the eradication of contagious diseases among live stock, and take such action as the exigencies of the case may demand.

STATE EXECUTIVE DEPARTMENT

COMMISSION OF ANIMAL HEALTH.

Appointed by the Governor. Term three years. Compensation \$100 a year.

MEMBERS.

JAMES I. GIBSON, *State Veterinary Surgeon, Chairman, Des Moines.*

J. R. UNDERWOOD, *Veterinarian, Des Moines.*

THOMAS DOWNING, *Veterinarian, Washington.*

FRANK KINGSLEY, *Stockman, McGregor.*

CHARLES A. SAUNDERS, *Stockman, Manila.*

The thirty-fourth general assembly created the commission of animal health, the members of which are to be appointed by the governor and are to consist of the state veterinary surgeon, who is to be chairman and executive officer thereof, two veterinarians and two stockmen. The terms of one of the veterinarians and one of the stockmen are to expire June 30, 1916, and of the other veterinarian and stockman, June 30, 1914. When the terms of the members of the present board expire their successors are to be appointed for three years.

The commission is to hold at least two meetings a year and it has power and authority to make such rules and regulations as may be necessary for the prevention, suppression and quarantine of diseases among animals in the state and those being driven or transported through or into Iowa. Such rules and regulations are to be effective when approved by the executive council.

The state veterinary surgeon and the two veterinarians on the board constitute a board for the examination of applicants to practice veterinary medicine, surgery and dentistry.

The members of the Animal Health Commission, other than the state veterinary surgeon, are to receive \$100 a year for their services and in addition thereto the veterinarians, other than the state veterinary surgeon, are to receive \$100 for their services as members of the examining board.

IOWA STATE LIBRARY.

BOARD OF TRUSTEES (EX OFFICIO).

GEORGE W. CLARKE, Governor, President of the Board.

WILLIAM S. ALLEN, Secretary of State.

ALBERT M. DEYOE, Superintendent of Public Instruction.

CHIEF JUSTICE SILAS M. WEAVER

JUDGE SCOTT M. LADD

JUDGE WILLIAM D. EVANS

JUDGE HORACE E. DEEMER

JUDGE FRANK R. GAYNOR

JUDGE BYRON W. PRESTON

JUDGE WINFIELD S. WITHROW

Judges of the Supreme Court.

STATE LIBRARIAN.

Term six years. Elected by Board of Library Trustees. Term expires April 30, 1914. Salary \$2,400.

JOHNSON BRIGHAM, of Des Moines, Polk county. Born in New York.

Office	Name	Legal Residence	Birthplace	Compensation
Law Librarian	Arthur J. Small	Des Moines	Wisconsin	\$ 1,800
First asst. Librarian	Helen M. Lee	Des Moines	Iowa	1,100
Second asst. Librarian	Florence A. Russell	Des Moines	Illinois	1,000
Third asst. Librarian	Grace A. Cooper	Des Moines	Wisconsin	900
Legislative reference asst.	Mary Rosemond	Independence	Ohio	1,000
Cataloger	Lavinia Steele	Coon Rapids	Iowa	1,000
Sten. and bookkeeper	Minnie E. Hess	Odebolt	Iowa	900
Law stenographer	Bertha L. Hess	Odebolt	Iowa	900
Janitor (law dept.)	William W. Wills	Des Moines	Indiana	780
Janitor (miscellaneous dept. and library com.)	Henry M. Wills	Des Moines	Iowa	780

The accession list of the general, law and legislative reference departments of the state library on the first day of July, 1912, included 120,378 volumes. The total accessions of the biennial period ending June 30, 1912, were 8,159 volumes. The historical department is separately reported.

The Librarian notes with satisfaction the steadily growing utilization of the state library by advanced students of literature, philosophy, science and social problems, by debaters in the high schools and colleges of the state; also by state legislators and those interested in state legislation. This satisfaction is enhanced by the steadily increasing ability of the library to satisfy the wants of those who visit it with serious purpose. In fact the mission of the general library as a reference library—a final resort for information in science, the mechanic arts, the fine arts, biography, general history, literature and philosophy, is finding generous recognition with students, scholars, educators, legislators, clubs devoted to research work and the school, college and public libraries of the state. With a single additional assistant, a legislative reference bureau has been developed during the past few years, and the use made of the new bureau by legislators, legislative committee clerks and persons interested in legislation, has steadily increased to such an extent that legislative reference work must be extended and its efficiency increased in anticipation of the increased demands certain to be made upon its resources. The thirty-fourth general assembly added greatly to the future efficiency of the state library, and contributed largely to the relief of the library board, by increasing the appropriation of the several departments as follows: The general library, from \$5,000 to \$6,000; the historical department, from \$5,000 to \$6,000, and the law department and legislative reference bureau from \$4,000 to \$6,000. The inclusion of the legislative reference bureau is the first legislative recognition of that increasingly efficient area of the service beyond the appointment of an assistant for legislative reference work. The good work done without an appropriation, through aid rendered by the law and general libraries, gives much promise for the immediate future now that means are provided for its maintenance.

The law department of the state library has been materially strengthened by recent purchases bringing down to date several high-priced sets, and in other ways adding materially to the efficiency of that important department.

The completion of the valuable sets of standard periodicals, legal, scientific and miscellaneous, is one of the gratifying results of recent years, making the periodical feature of the library one of the strongest in the country.

HISTORICAL DEPARTMENT OF IOWA.

BOARD OF TRUSTEES (EX OFFICIO).

GEORGE W. CLARKE, Governor.

WILLIAM S. ALLEN, Secretary of State.

ALBERT M. DRYOE, Superintendent of Public Instruction.

CHIEF JUSTICE SILAS M. WEAVER.

JUDGE HORACE E. DEEMER

JUDGE BYRON W. PRESTON

JUDGE FRANK R. GAYNOR

JUDGE SCOTT M. LADD

JUDGE WILLIAM D. EVANS

JUDGE WINFIELD S. WITHROW

Judges of the Supreme Court.

Curator elected by Board of Trustees for a term of six years. Term expires
April 30, 1914. Salary \$1,800.

Office	Name	Legal Residence	Birthplace	Compensation
Curator	Edgar R. Harlan	Keosauqua	Indiana	\$ 1,800
Assistant curator	Alice Marple	Des Moines	Illinois	1,200
Assistant curator	Ida M. Huntington	Des Moines	New Jersey	1,200
Museum assistant	Joseph Stephan	Des Moines	Iowa	1,200
Clerk and stenographer	Shirley Stevens	Des Moines	Iowa	900
Janitor	E. W. Doolittle	Des Moines	Ohio	780
Janitor	Thomas H. St. John	Des Moines	Indiana	780

As now organized this department dates from the first day of July, 1892. Its chief purpose is the collection of historical data relating to our own state and the territory of the middle west, of which it originally formed a part. Special efforts are made to collect Iowa newspapers from the earliest dates to the present time; works of state and general western history, biography and genealogy; works on the histories of all our wars from the earliest times; works relating to the North American Indians; county histories, maps, Iowa pamphlets, biographies of our noted men and women, printed or in manuscript; written or printed documents relating to early settlers and settlements; reports, catalogues and broadsides relating to the churches, educational and benevolent institutions of the state; in short, every species of data which can throw light upon local, state or western history. Two hundred ninety-five Iowa newspapers are currently received, and thirty-two from other states, making a total of three hundred twenty-seven. The library is especially strong in genealogy, local history and the history of the civil war.

The department publishes *The Annals of Iowa*, an illustrated quarterly historical magazine of eighty pages, which has now completed its tenth volume. This is made up of original contributions in history and biography. By direction of the trustees it is sent free to every organized library in our state. Its price to subscribers is \$1 per year.

In addition to *The Annals*, the historical department is to be credited with the following publications, viz., eleven biennial reports; "John Brown Among the Quakers and Other Sketches," by Hon. Irving B. Richman; "First Census of the Original Counties of Dubuque and Des Moines," edited by Dr. Benj. F. Shambaugh; "History of the Constitution of Iowa," by Dr. Shambaugh; reprints of the laws of Iowa, 1838-39 and of 1839-40, and the hitherto unpublished journals of the council and house of representatives of the extra session of 1840; "Early Settlement and Growth of Western Iowa," by Rev. John Todd; Rafinesque; life and biography, by T. J. Fitzpatrick.

The department has secured one hundred and thirty fine oil portraits of distinguished Iowans, which are now on exhibition in the art gallery of the historical building, and has thousands of photographs and other black and white portraits and exhibits. More are promised in the near future.

The library of the historical department on January 1, 1913, consisted of the following:

Bound volumes of newspapers..... 7,172

Books and pamphlets in the library19,452

The museum includes seven large cases for autograph letters, manuscripts and portraits; a collection of recent, aboriginal and prehistoric pottery found in our own state; a large collection of state implements, among which is an Iowa axe weighing 31½ pounds—one of the largest ever discovered—with hundreds of flints; many teeth, tusks, and other bones of the mammoth and mastodon, all of which were found in Iowa; several large cases of birds found within our state; many Iowa mammals; a case of Indian baskets, bead work, implements and weapons, the most of which were manufactured by the Musquakie Indians of Tama county; a collection of arms—cannon, mortars, swivel guns, rifles, muskets, carbines, swords and pistols, in use during the Civil, Spanish and Philippine wars; and duplicates in bronze of most of the historic medals issued by the United States government.

Besides the historical department and hall of archives, the state library and the Iowa library commission are accommodated in the magnificent historical building which is now completed.

STATE MINE INSPECTORS.

Appointed by the Governor. Term four years. Expires July 1, 1917.

Office	District	Name	Legal Residence	Birthplace	Compensation
Inspector -----	First -----	John E. Jeffreys	Albia -----	Ohio -----	\$ 1,800
Inspector -----	Second -----	Rhys T. Rhys	Ottumwa -----	So. Wales -----	1,800
Inspector -----	Third -----	Edward Sweeney	Des Moines -----	England -----	1,800
Secretary -----		L. E. Stamm	Des Moines -----	Iowa -----	1,000

The office of state mine inspector was created by the eighteenth general assembly in the year 1880. At that time the mining of coal in this state was in its infancy. But few large mines were in operation and the tonnage of coal was small as compared to that of the present time. Then but one inspector was needed. Owing to the growth of the coal industry the twenty-first general assembly amended the mining laws and provided for three inspectors, and gave the governor power to divide the state into three inspection districts. Today the entire time of the three inspectors is taken up with the work of inspecting the mines of the state and seeing that they are worked in conformity with the mining laws of the state as regards safety to the employes therein, proper ventilation, condition of the shafts, escape ways in times of danger, safety catches on cages, condition of the cables for hoisting men and coal, and everything that would tend to guard against accidents to men employed in the mines.

A general office for the inspectors is maintained in the state house and a complete record is kept therein of all inspections, accidents, etc., in record books for that purpose. A monthly report is made to the governor and a general report of the conditions of the mines of the state, tonnage, accidents, number of employes, and other information relative to the coal industry, is published every two years. Copies of the state mining laws are also published and circulated. A secretary, elected by the inspectors, has charge of the general correspondence and books in the office, as the duties of the three inspectors keep them almost constantly in the field.

In 1900 Iowa produced 5,117,285 tons of coal and employed 13,041 men, and in 1912 the coal production amounted to 6,820,828 tons, and 16,215 men were employed.

The coal producing counties of the state are divided into three inspection districts. The first district includes the counties of Appanoose, Lucas, Taylor, Monroe (part), Wayne and Page. Mr. John E. Jeffreys of Albia, Iowa, is the inspector in this district. This district had last year 87 mines in operation and for the biennial period ending June 30, 1912, produced 5,355,697 tons of coal.

The second district comprises the counties of Mahaska, Marion, Monroe (part), Jasper, Keokuk, Van Buren, Davis, Jefferson, Wapello and Warren. Mr. Rhys T. Rhys of Ottumwa is inspector in this district. For the two years ending June 30, 1912, this district produced 4,893,097 tons of coal. The district has over one hundred mines in operation.

The third district comprises the counties of Polk, Webster, Boone, Greene, Guthrie, Scott and Dallas. Mr. Edward Sweeney of Des Moines is the inspector in this district. For the two years ending June 30, 1912, this district produced 4,301,708 tons of coal. There are about 75 mines in operation in this district.

BOARD OF EXAMINERS.

FOR MINE INSPECTORS, MINE FOREMEN AND HOISTING ENGINEERS.

Appointed by the Executive Council for a term of two years. Terms expire January 25, 1914. Compensation \$5.00 per diem.

EDWARD GRAY, President, Des Moines, operator.

H. W. LADD, Secretary, Madrid, engineer.

T. L. EVANS, Lockman, operator.

DAVID ANDERSON, Ottumwa, miner.

W. L. JONES, Colfax, miner.

The State Board of Mine Examiners was created by the twenty-second general assembly, and is composed of five members; two coal operators, two miners, and one engineer. Their duties are to examine and issue certificates to those qualified to act as state mine inspectors, hoisting engineers and mine foremen. An examination for state mine inspectors is held the first Monday in March in even-numbered years in the office of the state mine inspectors in the state house. Examinations for hoisting engineers and mine foremen are held at various times during the year in different parts of the state. A fee of two dollars for registration, and an additional fee of two dollars is required of those taking and passing the examination for mine foremen and hoisting engineers. The law requires that each certificate issued by the board shall be recorded in the office of the examining board, and shall show the name, age, residence and years of experience of the person to whom it was issued.

BOARD OF DENTAL EXAMINERS.

Appointed by the Governor. Term five years. Compensation \$5.00 per diem.

	Terms Expire
A. SOLVBERG, President, Sioux City.....	July 31, 1913
JESSE A. WEST, Secretary and Treasurer, Des Moines.....	July 31, 1914
THOMAS F. COOKE, Burlington.....	July 31, 1915
GABRIEL N. BREMER, Mason City.....	July 31, 1916
CARL B. MILLER, Cedar Falls.....	July 31, 1917

Under the provisions of the law the board of dental examiners must hold one or more meetings annually for the examination of applicants for license. An applicant must be in possession of a diploma from a reputable dental school (reputable being construed to be a college that maintains a course equal to that recommended by the National Board of Dental Examiners). No European diplomas are accepted. The fee for examination is \$20.00.

The passing grade is 80 per cent. Practical examination in operative and prosthetic dentistry; written examination in anatomy, physiology, chemistry, pathology, therapeutics, materia medica, anaesthesia, histology, hygiene, bacteriology, prosthetic dentistry, oral surgery, metallurgy, operative dentistry, orthodontia and jurisprudence.

The fee for interchange license is \$25.00 and for exchange certificate is \$5.00. Iowa has reciprocity with Vermont, New Jersey, District of Columbia, Ohio, Indiana, Michigan, Minnesota, Nebraska, Kansas, Oklahoma, Wisconsin, Tennessee and Illinois.

Upon the payment to the board of the fee of \$25.00 a renewal license is issued to any one who failed to record his license with the county clerk within one year after its issue.

Duplicate license is issued to any one whose license has been lost or destroyed; fee for same is \$2.00.

The dental board is under the law governing boards and commissions which provides that all moneys collected must be turned into the state treasury, each month. A bill for expenses and per diem must be rendered to the executive council each month.

COMMISSION OF PHARMACY.

Appointed by the Governor. Term three years.

Office	Name	Legal Residence	Birthplace	Compensation
Commissioner -----	*Geo. D. Newcomb ---	Creston -----	Iowa -----	\$5 pr d
Commissioner -----	†A. O. Wilson -----	Oelwein -----	Canada -----	\$5 pr d
Commissioner -----	‡David E. Hadden ---	Alta -----	Ireland -----	\$5 pr d
Secretary -----	Harry E. Eaton -----	Shenandoah -----	Iowa -----	\$ 1,800
Janitor -----	Artemus Brigham -----	Des Moines -----	New York -----	780

*Term expires April 23, 1915. †Term expires April 23, 1916. ‡Term expires April 23, 1914.

Members of the board are appointed for a term of three years, one member each year. Every person who shall desire to conduct the business of selling at retail, compounding or dispensing drugs, etc., for medical use, must first be examined by said board and their names registered in a book kept by the board for that purpose, showing also their residence, together with the date of issuing their certificate.

Fee for examination and certificate, \$5.

The following law relates to itinerant vendor's license:

Sec. 2594. Itinerant vendors of drugs—Any itinerant vendor of any drug, nostrum, ointment, or appliance of any kind for the treatment of any disease or injury, and all those who by any method publicly profess to treat or cure diseases, injury or deformity, shall pay to the treasurer of the commission of pharmacy an annual fee of \$100, upon the receipt of which the secretary of the commission shall issue a license for one year from its date. Two thousand dollars annually of the money arising from the license fund, or so much as may be needed, shall be devoted to defraying the expenses of the commission and any balance remaining shall be paid into the state treasury. Said commission shall, on the first day of January of each year, make a verified and itemized statement in writing to the auditor of state of all receipts and expenditures of money coming into their hands by virtue of their office. Any violation of this section shall be a misdemeanor, and any person shall, upon conviction thereof, pay a fine of not less than \$100, nor more than \$200. In actions or prosecutions under this chapter, it need not be proved that the defendant has not a license, but such fact shall be a matter of defense.

CUSTODIAN OF PUBLIC BUILDINGS AND PROPERTY.

Appointed by the Governor, confirmed by the Senate. Term expires March 31, 1915. Salary \$1,500.

W. A. DUCKWORTH of Keosauqua, Van Buren county, born in Indiana.

Office	Name	Legal Residence	Birthplace	Compensation
Chief engineer	Wm. R. Spry	Des Moines	Iowa	\$ 1,500
First assistant engineer	Webb Hankins	Des Moines	Iowa	1,200
Second assistant engineer	A. O. Schaffer	Des Moines	Missouri	1,200
Machinist	E. R. Truax	Des Moines	Indiana	1,200
Carpenter	W. B. Winder	Des Moines	Kansas	1,000
Boiler tender	Chas. Schroppel	Des Moines	Iowa	900
Fireman	W. P. Wickersham	Des Moines	Ohio	840
Fireman	A. F. Schaffer	Des Moines	Iowa	840
Fireman	Chas. Wagaman	Des Moines	Pa.	900
Fireman	O. F. Merrill	Des Moines	Iowa	840
Fireman	Clarence Bogan	Des Moines	Missouri	840
Fireman	Albert Coffin	Des Moines	Iowa	840
Florist	A. J. Rhoads	Des Moines	Wisconsin	840
Chief of police	O. O. Riddle	Des Moines	Illinois	900
Night watch	J. M. Russell	Des Moines	Ohio	900
Night watch	Albert J. Gay	Des Moines	W. Va.	900
Night watch	S. H. Stacy	Medora	Iowa	840
Plevator tender	Louis Jackson	Des Moines	Missouri	780
Janitor	John Osborne	Des Moines	Illinois	780
Janitor	C. Vennerstrom	Des Moines	W. Va.	780
Janitor	Frank Thurber	Des Moines	New York	780
Janitor	Amasa Carter	Des Moines	New York	780
Janitor	James Funk	Winterset	Ohio	780
Janitor	Truman Stone	Des Moines	Ohio	780
Janitor	Robt. Baker	Des Moines	Tenn.	780
Janitor	H. M. Wills	Des Moines	Iowa	780
Janitor	J. H. Stover	Des Moines	Pa.	780
Janitor	J. B. Shackelford	Hazleton	Indiana	780
Janitor	A. Brigham	Des Moines	New York	780
Janitor	Sam West	Des Moines	Pa.	780
Janitor	E. M. Fuller	Des Moines	New York	780
Janitor	G. W. Armstrong	Des Moines	Ohio	780
Janitor	Voclav Sykora	Des Moines	Bohemia	780
Janitor	Jacob Russell	Des Moines	Russia	780
Janitor	O. F. Baker	Des Moines	Iowa	780
Janitor	F. E. Curtis	Des Moines	Iowa	780
Janitress	Mrs. O. W. Boutin	Des Moines	Georgia	780
Janitress	Mrs. Jennie B. Willis	Des Moines	Iowa	780

The custodian of public buildings and property is appointed by the governor with the advice and consent of the senate. Term of office is two years.

It is the duty of the custodian to take charge of and protect the capitol building and all furniture and other property connected therewith, to preserve the same from injury; to control and take care of the capitol grounds, walks, fences, trees, shrubbery, statuary and other property of the state; to take charge and have control of all buildings and grounds at the seat of government, not by law placed in charge of some other person; to appoint the necessary employees; to make sworn statement at the end of each month of expenses incurred, and to make a report to the governor on or before the last day of September preceding each regular session of the general assembly of all transactions during the biennial period.

BOARD OF HEALTH.

OFFICERS.

President—

Secretary, GUILFORD H. SUMNER, M. D., Des Moines.

Assistant Secretary, HENRY W. GREFE, Des Moines.

MEMBERS.

Terms expire

JOHN L. TAMISIEA, M. D., Missouri Valley (Regular).....	July 4, 1914
LAFAYETTE HIGGINS, Des Moines (Engineer).....	July 4, 1915
HENRY A. DITTMER, Manchester (Homeopathic).....	July 4, 1916
GEORGE F. SEVERS, Centerville (Eclectic).....	July 4, 1917
WALTER L. BIERRING, Des Moines (Regular).....	July 4, 1918

BACTERIOLOGICAL LABORATORY.

(Located at Iowa City).

PROF. HENRY ALBERT, M. D., *Director*.A. M. ALDEN, *First Assistant Bacteriologist*.

COMPENSATION

The members of the board receive no compensation, but are allowed necessary traveling expenses while performing official duties. The secretary receives \$2,400 per annum, the chief clerk, \$1,020 per annum; the director of the bacteriological laboratory, \$1,200 per annum, in addition to salary as professor in state university; assistant bacteriologist, \$1,200 per annum; chemist, fees; state engineer, fees.

THE FUNCTIONS OF THE STATE BOARD OF HEALTH.

Few have any conception of the varied functions of the state board of health. Chapter 16 of the code gives the board a general supervision of the lives and health of the people of the state and authorizes it to make rules and regulations respecting the public health and declares that such rules and regulations when made shall have the force of legislative enactments.

Under this general provision the board through local boards establishes, maintains and releases quarantine; requires the disinfection of persons and premises exposed to contagion.

The board also supervises the examination and registration of licensed embalmers. Over thirteen hundred undertakers have been thus examined and granted embalmers' permits. The result has been that the science and skill as well as the technique of the funeral director has been greatly improved and the public health has been better protected thereby. In connection with this work the board has adopted rules and regulations for the transportation of the dead so that bodies, dead of infectious diseases, may be so prepared as to be shipped without interference or danger to any point in the United States, Canada, Mexico, or Cuba. The rules for the shipment of corpses are the same in the countries just mentioned—the benefits of which can hardly be appreciated unless one is unfortunate enough to require such services.

Under the provisions of chapter 139, acts of the thirty-second general assembly, the board supervises the examination and licenses those who desire to practice nursing as registered nurses.

Under chapter 37, acts of the thirtieth general assembly, the board is required to make rules and regulations for the inspection of petroleum products; to determine the number of oil inspectors that shall be appointed, to examine lamps and apparatus to be used for burning gasoline for illuminating purposes and to determine their safety; and to make rules and regulations for testing miner's oil and linseed oil.

Chapter 129, laws of the twenty-eighth general assembly, makes it the duty of this board to dispose of unclaimed bodies by directing to what medical college of the state such bodies shall be sent for anatomical purposes. It provides a penalty for any "coroner, undertaker, superintendent or managing officer of any public asylum, hospital, poorhouse or penitentiary within this state into whose hands the body of a deceased person shall come, which should be delivered to a medical college or school" to refuse or fail to notify the secretary of the state board of health as to its disposition. The object of this law was not only to supply medical colleges of the state with much needed and required material in a legal way, but also to relieve counties of the expense of burial.

Chapter 14, title 12, makes it the duty of this board with the executive council, to review and approve such rules and regulations of the state veterinary surgeon as may be deemed "necessary for the prevention and suppression, and against the spread of all contagious and infectious diseases among domestic animals in the state."

In addition to the above specified duties the board supervises the disinfection, burial and transportation of all dead bodies within the state and keeps a record of such disinterments and burials.

The board also has, under the provisions of chapter 101, laws of the thirtieth general assembly, a thoroughly equipped and up-to-date bacteriological laboratory at Iowa City, in connection with the state university, where upon short notice tests are made to determine the presence of tuberculosis, typhoid fever, diphtheria, rabies, etc., and where the best methods of disinfection are determined.

In addition to these functions, now required of the board and those in contemplation, the board prints and distributes a large amount of literature—circulars, blanks, etc. It publishes a quarterly Health Bulletin as an official organ. The edition thereof is 14,000 copies. It is an agent by which the board can gain access to every state, county and township officer and to all physicians, embalmers, nurses and superintendents and principals in our public schools as well as to every mayor and city clerk. The publication not only gives the official transactions of the board, but furnishes a large amount of information relative to the causes of diseases, the means of prevention and other matters pertaining to sanitation and hygiene.

Under chapter 17 of the code and chapter 158, acts twenty-ninth general assembly, the physicians of the board of health and its secretary are constituted the members and secretary of the board of medical examiners and as such, determine the standing of medical colleges, examine their graduates, and license those who pass satisfactory examinations as physicians and osteopaths, with authority to refuse to issue certificates and to revoke those issued under certain specified conditions and the board also issues certificates on reciprocity with other states and is authorized to grant itinerant licenses.

STATE BOARD OF HEALTH LABORATORY.

The thirty-second general assembly, in providing for the state hygienic laboratory, made an appropriation of six thousand dollars (\$6,000) annually, or so much thereof as may be necessary for the salary of the director, assistants and the running expenses of the laboratory.

At the first meeting of the state board of health following the passage of chapter 101, acts of the thirtieth general assembly, it was decided at that time, on account of limited funds, a great deal of work which the laboratory should do in the interests of the public health must be postponed, and that the work of the laboratory must be limited to the routine diagnostic work in connection with diphtheria, typhoid fever, tuberculosis and rabies. Because of the action of the thirty-second general assembly, in appropriating six thousand dollars (\$6,000) annually, the laboratory is able to do more and better work than formerly. The bacteriological and chemical analyses of public water supplies are problems of great importance and the State Board of Health feels that these should receive more attention in the future than in the past, hence it would recommend that the state bacteriologist and chemist be consulted freely when the public health is eminently concerned as in epidemics of typhoid fever. On such occasions the director of the laboratory shall make a personal investigation of the epidemic and have such bacteriological and chemical analyses of water and other substances made as are necessary to the finding and the removal of the causes of such epidemics. The rapid diagnosis of a certain infectious disease like diphtheria, being of such great importance in order that proper treatment may be begun as soon as possible, the board has devised a method (which places the diagnosis outfits for the collection of material, in the hands of every physician) by establishing one or more culture stations in every city and town in the state where the diagnosis outfits are kept constantly on hand and given free of charge to all physicians.

STATE BOARD OF MEDICAL EXAMINERS.

President, THOMAS U. MCMANUS, M. D., Waterloo.

Secretary and Treasurer, GUILFORD H. SUMNER, M. D., Des Moines.

Members. The physicians of the state board of health.

The secretary receives an annual salary of \$800.

Examinations are held in June and at such other times as may seem necessary.

Correspondence relating to practice of medicine or osteopathy should be sent to the secretary of this board.

Every person practicing medicine or osteopathy in the state is required to secure a certificate from this board.

Every physician or osteopath itinerating within the state is required to procure a special license.

The board is authorized to issue two classes of certificates:

First, to *physicians*, under sections 2576 and 2582 of the code, and *second* to *osteopaths*, under chapter 158, laws twenty-ninth general assembly.

There is no provision in the law for issuing permits to practice midwifery.

DEPARTMENT OF VITAL STATISTICS.

Chapter 100, Acts of Thirty-first General Assembly.

State Registrar of Vital Statistics, GUILFORD H. SUMNER, M. D., Des Moines.

Assistant, PAULINE MUELLER, Des Moines.

Compensation: State registrar receives no compensation; assistant receives \$900 per annum.

Undertakers and coroners are required on the 5th day of each month to return to the state registrar certificates of death that have come under their professional or official notice for the month preceding. Clerks of district court report, on forms prescribed by the registrar, all marriages and divorces recorded in their respective offices, and the city, town and township assessors collect the record of all births which they file with the clerk of the district court, and he reports the same to the registrar. All these reports are for the fiscal year ending June 30th. The registrar furnishes to the clerks of the district court transcripts of all deaths reported to him.

HOTEL INSPECTOR.

The civil engineer member of the state board of health is made inspector of hotels by an act of the thirty-third general assembly, effective July 4, 1909. He has power, with the consent of the board of health, to appoint deputies. His salary is fixed at \$1,500.00 a year and it is made his duty to inspect every hotel once each year, or oftener on complaint of three or more patrons, and to require that the law relative to proper construction, fire escapes and cleanliness is enforced. Each hotel inspected is required to pay a fee to the inspector, which is to be turned into the state treasury. The office of the inspector is to be at the offices of the state board of health in the capitol building.

STATE BOARD OF OPTOMETRY EXAMINERS.

Created by Chapter 167, Acts of the Thirty-third General Assembly (1909)—The board consists of three optometrists appointed by the Governor from a list of registered optometrists recommended by the Iowa State Association of Optometrists and one physician member of the State Board of Health appointed by the Governor. The Secretary of the State Board of Health acts as Secretary of this Board.

MEMBERS.

HARRY P. HOLMES, Optometrist, <i>President</i>	Des Moines
WILLIAM H. REPLOGLE, Optometrist.....	Shenandoah
GEORGE J. FEIGE, Optometrist.....	Des Moines
GARDNER A. HUNTON, M. D.....	Des Moines

The terms of all members of the board are for one year and expire June 30th each year. The members of the board receive five dollars a day for time actually employed. They also receive necessary traveling expenses. The fee for examination is fifteen dollars. Provision is made for the board upon the payment of a fee of ten dollars, to license without examination those who have practiced optometry continuously in the state for more than five years, provided application was made within six months prior to the passage of this act. Applicants are required to possess certain qualifications before they are admitted to examination. The board meets in the offices of the state board of health in the capitol building. The act creating the board does not apply to merchants or dealers who sell glasses as merchandise and who do not profess to be optometrists.

GEOLOGICAL SURVEY.

GEOLOGICAL BOARD (EX OFFICIO).

GEORGE W. CLARKE, Governor.

JOHN L. BLEAKLY, Auditor of State.

JOHN G. BOWMAN, President State University.

RAYMOND A. PEARSON, President Iowa State College.

CHARLES N. KINNEY, President Iowa Academy of Science.

GEOLOGICAL CORPS.

State Geologist appointed by the Geological Board. Term expires at the pleasure of the Board.

Office	Name	Legal Residence	Birthplace	Compensation
State geologist	George F. Kay	Iowa City	Canada	\$ 900
Asst. state geologist	James H. Lees	Des Moines	England	1,020
Secretary	Nellie E. Newman	Des Moines	Iowa	900
Geologist, economic mat.	Samuel W. Beyer	Ames	Pa.	Fees
Geologist, un'ground water	William H. Norton	Mount Vernon	Ohio	Fees
Geologist, areal geology	John L. Tilton	Indianola	N. H.	Fees
Geologist, areal geology	Melvin F. Arey	Cedar Falls	Maine	Fees
Geologist, areal geology	A. O. Thomas	Iowa City	Iowa	Fees
Geologist, areal geology	James E. Gow	Cedar Rapids	Iowa	Fees
Geologist, pleistocene	Bohumil Shimek	Iowa City	Iowa	Fees

The law which provides for the organization of the Iowa Geological Survey outlined its work to be that of making "a complete survey of the natural resources of the state in their economic and scientific aspects, including the determination of the characteristics of the various formations and the investigation of the different ores, coals, clays, building stones and other useful materials."

The present geological survey was organized in 1892 and ever since that time has been engaged in two lines of research. The first of these is the detailed study of the geology of the state by counties. In this work all the natural features of interest and value are studied and described, such as the general character of the surface, its soils, water resources, deposits of valuable minerals and other like topics. At present the work has been carried on in ninety-five counties of the state, including an area of 54,141 square miles. As fast as a sufficient number of counties are studied the reports on them are gathered together and published as one of the annual reports of the survey, together with maps of the counties included, showing roads, streams, towns and the various geological formations.

The second line of work has been the carrying on of special investigation of the various mineral resources of the state. Immediately upon the organization

of the survey the coal deposits were made the object of study and what was known of their structure, character and the modes of their exploitation was published as volume II of the survey reports. More recently a fuller account, made possible by the greater development of the coal fields, together with papers on related subjects, has been issued in volume XIX. In the same volume are given the results of an extensive study of the peat deposits of northern Iowa. The gypsum beds of Fort Dodge also received early attention as did the lead and zinc deposits of northeastern Iowa and the deep waters of the state. The preliminary report on gypsum is given in volume III and a more comprehensive report is found in volume XII, in connection with the report on the geology of Webster county. A report on lead and zinc appeared in volume VI and the result of a later and more detailed study of the Dubuque county deposits was incorporated in the report on the geology of that county, as found in volume X.

What was learned of the deep wells of the state in the early studies was issued in volume VI, and the subject has been studied continuously ever since. A report embodying all known data has recently been issued as volume XXI. The clays of the state received attention and are described in volume XIV, the quarry products in volume XVII, and at present studies of the limestone, sand and gravel deposits of the state, with special reference to their value for road building and concrete purposes, are being carried on. A subject which will be of increasing importance as Iowa becomes more of an industrial center is that of water power. This is being made the object of close study and it is hoped to issue a report shortly. A large amount of work remains yet to be done before our knowledge of the geology of the state is complete as much of the earlier study was of necessity largely reconnaissance work and needs to be supplemented by the results of later work done under more favorable conditions. Reports on the geology and physical geography of the entire state are now in process of preparation.

For several years past the state survey has co-operated with the national survey in the making of topographic maps of the Des Moines valley. These maps show the character of the surface, the elevations above sea level, as well as cultural features. They are of especial value in coal prospecting, engineering and drainage projects. Parts of Boone, Story, Dallas, Polk, Warren, Marion and Mahaska counties have been covered. These maps are printed by the federal government and may be purchased at a cost of ten cents each from the United States geological survey or from the Iowa geological survey. They are bounded not by county lines but by meridians of longitude and parallels of latitude and each map covers about 230 square miles.

LIBRARY COMMISSION.

Seven Members—Three ex officio and four appointed by the Governor. Term of appointees, five years. No compensation.

COMMISSIONERS.

JOHNSON BRIGHAM, State Librarian, *ex officio*, Chairman.

ALBERT M. DEYOE, Superintendent of Public Instruction, *ex officio*.

JOHN G. BOWMAN, President State University, *ex officio*.

MEMBERS APPOINTED BY THE GOVERNOR.

ANNA B. HOWE, Marshalltown.....	Term expires June 30, 1914
HARRIETT C. TOWNER, Corning.....	June 30, 1915
ELIZABETH S. NORRIS, Grinnell.....	June 30, 1916
FLORA E. S. BARKLEY, Boone.....	June 30, 1917

Secretary elected by the Commission annually. Office, Historical Building, East Wing, Des Moines, Iowa.

Office	Name	Legal Residence	Birthplace	Compensation
Secretary	Alice S. Tyler	Des Moines	Illinois	\$ 1,000
Librarian trav. library.....	Reba Davis	Chariton	Iowa	1,000
Field and ref. asst.....	Mary E. Marks.....	Des Moines	Iowa	1,000
Organizing assistant	Charlotte E. Goetzman.....	Boone	Iowa	720
Clerk	Ada L. Septer	Des Moines	Iowa	900
General assistant	Pearl Phillips	Des Moines	Iowa	600

The Iowa library commission was created by an act of the twenty-eighth general assembly in March, 1900. The growing interest in library matters and the many gifts for the erection of library buildings have made the demands on the commission heavy and constant.

The secretary is designated by the commission as the director of library extension and her activities cover a wide range of interests, among which are the following: Assisting any community desiring aid in planning for the submission of a library tax to a popular vote; aiding boards of trustees and librarians in organizing libraries; for a business-like administration; assisting in the selection, classifying and cataloging of books; addressing women's clubs, teachers' meetings, public meetings, etc.; conferring with library trustees and city councils in the consideration of plans for new library buildings, with special reference to best working interior arrangement, etc. By correspondence also much information is given to librarians and library boards as to details of library economy, the selection and classification of books, etc.

The principal activities of the commission are as follows: (1) The traveling library 25,000 volumes, which consists of (a) miscellaneous collections of fifty volume libraries; (b) books on special subjects of study; (c) books for the blind loaned singly to any blind reader in the state. These are loaned free to any community in the state complying with a simple agreement and paying transportation charges. (2) Periodical clearing house for the exchange of standard periodicals indexed in Poole's Abridged Index and Reader's Guide, this exchange being for the purpose of aiding small libraries in securing sets of standard periodicals without cost. (3) Publication of quarterly circulars of information, leaflets and other material helpful in disseminating library information and in developing and fostering the library spirit in Iowa. (4) The work of extension and supervision, as indicated above under the activities of the secretary.

IOWA STATE HIGHWAY COMMISSION.

COMMISSIONER..

DEAN A. MARSTON, Chairman, Iowa State College, Ames, Iowa.

JAMES W. HOLDEN, Scranton, Iowa.

H. C. BEARD, Mt. Ayr, Iowa.

By an act creating the highway commission the dean of engineering of the Iowa state college is ex officio a member of the commission. The other two members are appointed from different political parties for a term of four years.

The two commissioners appointed by the governor receive as compensation \$10.00 per day, not to exceed one hundred days per year. The ex officio member of the commission receives no additional compensation. All members receive actual traveling expenses. Terms begin July 1st.

ORGANIZATION.

T. H. MACDONALD, Highway Engineer.*
 J. E. KIRKHAM, Consulting Bridge Engineer.*
 J. E. KIRKHAM, Consulting Bridge Engineer.*

FIELD DEPARTMENT.

Office	Name	Birthplace	Compensation
Field Engineer	Fred R. White	Iowa	\$1,500.00
Division Engineer	W. H. Root	Iowa	1,500.00
Division Engineer	O. E. Olson	Sweden	1,500.00
Division Engineer	W. E. Williams	Ohio	1,500.00
Division Engineer	C. E. Coykendal	Iowa	1,500.00
Division Engineer	W. E. Jones	South Dakota	1,500.00

DESIGNING DEPARTMENT.

Office	Name	Birthplace	Compensation
Designing Engineer	C. B. McCullough*	South Dakota	\$1,500.00
Asst. Designing Engineer	E. F. Kelley	Iowa	1,500.00
Designer	L. H. Doughty	Nebraska	1,050.00
Acting Chief Draftsman	J. A. Paulson	Iowa	1,050.00
Draftsman	Neil Adams	Iowa	900.00
Draftsman	Ivan E. Trottnow	Iowa	900.00
Draftsman	Levi S. Gates	Iowa	900.00
Blue Printer	Julius E. Beach	New York	480.00

OFFICE DEPARTMENT.

Office	Name	Birthplace	Compensation
Office Engineer	John H. Ames*	Iowa	\$1,050.00
Accountant	L. A. Wilkinson, Sr.	New York	2,000.00
Clerk	Annie Laurie Bowen*	Iowa	750.00
Stenographer	Janet Jacobsen	Iowa	750.00
File Clerk	Anna Vanderhinden	Holland	750.00

*NOTE—The organization existing under the previous highway commission law was taken over as a whole until July 1, 1913. The whole organization is still in a process of formation, but the above is complete for this date, June 27, 1913. All members are appointed and their salaries fixed by the commissioners. The present salary of the highway engineer is \$2,400.00 per year and the part salary paid the consulting engineer is \$300.00.

The highway commission was first established in the state under chapter 105 acts of the thirtieth general assembly which constituted the Iowa state college as an institution the highway commission for the state. From 1904 until 1913 work was carried on under this law.

THE NEW ROAD LAW.

The thirty-fifth general assembly re-organized the entire system of road administration in the state and created a commission of three men as outlined above. The work is located at the Iowa state college, and the duties prescribed by the new law are such that an extensive organization is necessary. Under the new law the duties of the commission are as follows:

First: To devise and adopt plans of highway construction suited to the needs of the different counties of the state.

Second: To disseminate information and instructions to road officers of the state.

Third: To issue an annual report to the governor relative to the operations of the commission.

Fourth: To appoint such assistants as are necessary to carry on the work of the commission.

Fifth: To make investigations as to conditions of road and bridge work in the counties.

Sixth: To have general supervision over the county and township officers in the state and to enforce the provisions of the road law.

Seventh: To perform such other duties as are required by law.

The above presents in outline form the general lines of activity in which the commission is engaged.

STATE FIRE MARSHAL.

Appointed by the Governor. Term four years. Compensation, \$2,500.

OLE O. ROE, of Des Moines, Polk county. Term expires July 1, 1915.

The office of state fire marshal was created by an act of the thirty-fourth general assembly.

The principal duties of the fire marshal are to investigate the cause, origin and circumstances of every fire occurring in the state; to determine if any buildings or structures, by reason of want of proper repair or by reason of age and dilapidated condition, are especially liable to fire; to require teachers in public and private schools to have at least one fire drill a month and instruct the pupils at least four times a year in the causes and dangers of fires; to make an annual report to the governor. For the purpose of enforcing the orders of the fire marshal suitable penalties and fines are provided and he and his assistants are empowered to administer oaths and compel the attendance of witnesses. If the state fire marshal shall be of the opinion that there is evidence sufficient to charge any person with the crime of arson or criminal conduct in connection with any fire he shall cause such person to be arrested.

Provision is made for the appointment of a deputy fire marshal at a salary of fifteen hundred dollars a year, and of a state inspector or inspectors, known to be competent and skilled in the inspection of buildings and their contents, and of such other help as may be necessary. Reports are required to be made to the fire marshal by all chiefs of fire departments of each and every fire, and where there is no established fire department the report is to be made by the mayor of incorporated cities and towns, and by township clerks outside of incorporated cities and towns. An appropriation of \$12,500 a year is provided for defraying the expenses of the office.

HALL OF PUBLIC ARCHIVES.

BOARD OF TRUSTEES (EX OFFICIO).

GEORGE W. CLARKE, Governor, President of the Board.

WILLIAM S. ALLEN, Secretary of State.

ALBERT M. DEYOE, Superintendent of Public Instruction.

CHIEF JUSTICE SILAS M. WEAVER,

JUDGE BYRON W. PRESTON,

JUDGE HORACE E. DEEMER,

JUDGE FRANK R. GAYNOR,

JUDGE SCOTT M. LADD,

JUDGE WILLIAM D. EVANS,

JUDGE WINFIELD S. WITHROW.

Judges of the Supreme Court.

Chapter 142 of the laws of the thirty-first general assembly made provision for the care and permanent preservation of the public archives by giving the state library and historical department custody of all the original public documents, papers, letters, records and other official manuscripts of the state executive and administrative departments, offices or officers, councils, boards, bureaus and commissions, ten years after the date of the current use of such public documents, papers, letters, records, or other official manuscripts.

The act also provided that the public archives shall be housed in the historical, memorial and art building in rooms to be known as the hall of public archives.

Chapter 157 acts of the thirty-second general assembly provided that the executive council should superintend the arrangement, labeling, filing and calendaring of the archives, the same to be delivered to the state library and historical department for preservation. An appropriation of \$4,000 was made by the thirty-fifth general assembly for the biennial period ending June 30, 1915.

The work of arranging, classifying, etc., is now under charge of Cassius C. Stiles, superintendent, at a salary of \$1,320 per year.

HORTICULTURAL SOCIETY.

President—MORRIS J. GRAHAM, Adel.

Vice-President—F. P. SPENCER, Randolph.

Secretary—WESLEY GREENE, Davenport.

Treasurer—FRANK O. HARRINGTON, Williamsburg.

Librarian—WESLEY GREENE, Davenport.

DIRECTORS.

First District—Chauncey G. Blodgett, Mount Pleasant.

Second District—John Forster, Albia.

Third District—George H. Van Houten, Lenox.

Fourth District—Abraham B. Dennis, Cedar Rapids.

Fifth District—Millard Harrington, Williamsburg.

Sixth District—Clayton O. Garrett, Adelphi.

Seventh District—William B. Chapman, Washta.

Eighth District—Charles H. True, Edgewood.

Ninth District—William C. Haviland, Fort Dodge.

Tenth District—Lewis A. Clemons, Storm Lake.

Eleventh District—Charles F. Gardner, Osage.

Twelfth District—Eugene Secor, Forest City.

The directors for the odd-numbered districts are elected in the even-numbered years, and those for the even-numbered districts in the odd numbered years.

Any resident of the state is eligible to membership in the society. The secretary will on application furnish information relating to membership.

The annual meeting begins on Tuesday before the second Wednesday in December of each year.

The society publishes an annual report full of valuable and interesting papers.

The object of this society is the promotion and encouragement of horticulture and arboriculture in the state by the collection and dissemination of practical information regarding the cultivation of such fruits, flowers and trees as are best adapted to the soil and climate of the state. The rooms of the society are kept open at all times for the reception of visitors. All communications on horticultural topics will be promptly answered by the secretary.

STATE FORESTRY COMMISSIONER.

WESLEY GREENE, of Scott county, secretary of the state horticultural society is ex officio state forestry commissioner. His address is Des Moines, Iowa. He serves as commissioner without compensation. The law authorizes him to appoint deputies to serve without salary for each county or group of counties, who shall assist him in the performance of his duties, and also make report to him annually of forestry matters for the use of the horticultural society.

The object of the law is to encourage the planting of forest and fruit trees in the state. The act provides that any person owning land in the state may plant or select a tract of land not less than two acres in area for a forest reservation, provided there shall be not less than two hundred forest trees growing on each acre and that live stock is not permitted to pasture on it.

A fruit reservation shall not be less than one or more than five acres in area and can be claimed for a period of eight years after planting; provided that there are not less than seventy fruit trees growing on each acre, under proper care, and that cattle, horses, mules, sheep, goats and hogs are not permitted on said reservation.

Forest and fruit tree reservations are assessed at a taxable value of one dollar an acre.

Any landowner in this state wishing to plant or select a forest or fruit tree reservation, or both, should apply for the privilege to the assessor when listing property for assessment.

BOARD OF LAW EXAMINERS.

Chairman—GEORGE COSSON, Attorney-General.

MEMBERS OF THE BOARD.

GEORGE COSSON, *ex officio*.

	Terms Expire.
JAMES A. DEVITT, Oskaloosa.....	July 4, 1915
CHARLES W. LYON, Des Moines.....	July 4, 1913
CHARLES W. LEGGETT, Fairfield.....	July 4, 1914
RALPH PRINGLE, Red Oak.....	July 4, 1914
FRED W. SARGENT, Sioux City.....	July 4, 1914

The state board of law examiners was created by an act of the twenty-eighth general assembly which went into effect on the 4th day of July, 1901. The attorney-general is, by virtue of his office, chairman of the board, and the other members are appointed by the supreme court.

The members of the board are paid as compensation fifteen dollars per day out of the fund arising from examination fees. Under the statute the supreme court may also appoint from time to time, when necessary, temporary examiners to assist the commission, who shall serve for one examination only.

Every applicant for admission to the bar must pass an examination by the board as to his legal attainments, and also as to his preliminary educational qualifications, unless he furnishes proof of such qualification by presenting a diploma or certificate that he is a graduate of a college, high school, normal school or academy, or that he has regularly and in good faith pursued and successfully completed four years of the regular course of an accredited high school, or the certificate of the state board of educational examiners that he has successfully passed an examination by that board, or the certificate of the president of the state university or of any college in this state having an equivalent collegiate or liberal art study, that he has been found on proper certification or examination to be entitled to admission, without condition, as a student of such university or college, for which admission the applicant must have actually and in good faith acquired a general education substantially equivalent to that involved in the completion of a high school course of study of at least four years extent.

If the applicant fails to pass the examination he may take a second examination within three months after such failure. Each applicant is required to pay an examination fee of five dollars, and one dollar for his certificate of admission.

STATE OIL INSPECTORS.

Appointed by the Governor. Term two years. Terms expire June, 1915. Compensation Chief Inspector, fees not to exceed \$150 per month; other Inspectors, fees not to exceed \$100 per month.

MELVIN H. BYERS, Des Moines, Chief Inspector.

JOHN P. RISLEY, Davenport.

THOMAS CHANTLAND, Badger.

REDDING M. GARRISON, Cedar Rapids.

CZAR W. KENT, Sioux City.

D. STROCK, Waukon.

G. B. HARDELL, Council Bluffs.

SOLOMON B. HUMBERT, Cedar Falls.

JOHN W. HALL, Osceola.

J. E. WILDMAN, Marshalltown.

JOHN P. EARLY, Albia.

J. W. RAMSEY, Garner.

J. T. SMITH, Burlington.

JOHN L. RICHARDSON, Denison.

The state is divided into fourteen inspection districts which may be changed as the exigencies of the service may require.

An inspector is appointed for each inspection district, one of which is designated as chief inspector, who exercises supervision over the entire inspection service of the state, except in the matter of monthly reports and payment of fees, which are forwarded direct to the secretary of state.

Inspectors are furnished by the state with suitable apparatus for making inspection of all illuminating oils sold within the state, which includes miners' oil and oils used for illuminating boats, railway cars and street cars. A sample is taken by the inspector from each tank or barrel and subjected to a test. For petroleum oil (kerosene) the Elliott cup, closed test, is used. If the vapor arising from the heating process ignites at a temperature of 100 degrees or less, the entire lot from which the sample is taken is rejected and cannot be sold or used for illuminating purposes within the state. If the "flash" does not take place until after 100 degrees is reached it is approved. Miners' oil is subjected to a gravity test of 22 degrees, Taglibue hydrometer, at a temperature of sixty degrees Fahrenheit. Oils used for illuminating boats, street or railway cars are tested to an igniting or burning point of 300 degrees Fahrenheit.

On or before the 15th day of each month, each inspector is required to make a report to the secretary of state of all inspections made during the previous month, showing each inspection made, for whom and where made, kind of oil, number of tank, degree of test, whether rejected or approved, amount of fees collected, total of oil or gasoline inspected during the month, and an itemized report of all expenses incurred, amount of fees due inspectors, deputies and branders, all of which must be verified under oath and mailed, together with all fees collected, to the secretary of state, who is required to approve same before inspector's fees and expenses can be allowed by the executive council and a warrant ordered drawn by the auditor of state in payment thereof. Deputies and branders may be appointed by inspectors when necessary, but must be approved by the executive council. No person interested in the manufacture or sale, either directly or indirectly, in petroleum products can serve as inspector, or act as surety on his official bond, which is fixed by statute at \$5,000.00. Inspectors may be removed for neglect or failure in the performance of their official duties.

All persons for whom inspections are made must report directly to the secretary of state all inspections made for them for each month.

This is compared with the inspector's report for the same month, and if any discrepancies are found, corrections are required until a complete check is secured.

Rules and regulations for making inspections are formulated and adopted by the state board of health and become effective and a part of the law when approved by the governor.

DIRECTOR OF WEATHER AND CROP SERVICE.

*Appointed by the Governor. Term two years. Term expires June 30, 1914.
Salary \$1,500.*

GEORGE M. CHAPPEL, of Polk county; Postoffice, Des Moines.

The state weather and crop service was established in June, 1890, since which date it has been maintained in co-operation with the U. S. weather bureau. Under existing statutes the director is appointed by the governor upon recommendation of the state board of agriculture, and all expenditures are drawn upon vouchers issued by the president and secretary of that board. It is made the duty of the director to establish volunteer weather and crop stations to the number of two or more in each county, to appoint observers thereat and receive reports therefrom of meteorological and crop conditions; to tabulate reports for permanent records of climate and crops; to edit and cause to be printed a monthly weather and crop review; to issue weekly weather and crop bulletins during the crop season, April 1 to October 1, and to compile an annual report which shall contain a complete review and summary of the service for the year, which may include articles and papers upon the subjects of meteorological science and climatology, and which shall be printed and bound in such numbers as the executive council shall direct. The director's compensation for such service shall not exceed fifteen hundred dollars per year.

INSPECTORS OF BOATS.

*Appointed by the Governor. Term two years. Terms expire May, 1914.
Compensation, fees.*

GEORGE B. FREEMAN.....Mason City, Cerro Gordo county
JACOB B. THOMPSON.....Spirit Lake, Dickinson county
JOHN T. PAINTEN.....Iowa City, Johnson county
H. C. DALY.....Emmetsburg, Palo Alto county

The inspectors are appointed by the governor to hold office for a term of two years from the first Monday in May in the even-numbered years. Each inspector is required to make an annual report to the governor on or before the first day of January, giving in detail the number and date of licenses granted pilots and engineers, number and kind of boats inspected, the fees received therefor, and other matters considered useful and of general interest.

The law provides that "any inspector, on the request of owner, agent or master of any boat other than a row boat, upon the inland waters of the state having a carrying capacity of five or more passengers, shall carefully and thoroughly inspect such boat, its appliances and machinery, and, if found in proper condition and safe for the carriage of persons or passengers, give his certificate thereof including therein the number of persons or passengers that may be carried, and on what waters; which certificate, or a copy thereof, shall be posted in a conspicuous place on the boat, and any boat so inspected and certified shall be entitled to run for the season following the date thereof. In like manner, upon the request of any pilot or engineer for a license as such, the inspector shall forthwith investigate the competency of the applicant, his acquaintance with and experience in his business, his habits as to sobriety, and other qualifications, and, if found capable of performing well his duties, and of good habits, he shall issue his certificate authorizing him to act as pilot or engineer, as the case may be, for five years from the date thereof, unless sooner revoked for cause, which revocation when made shall take effect upon the approval of the governor. The inspector may charge and require advance payment for inspection, for each sailboat, one dollar, each boat propelled by other power with a capacity of not more than twenty persons, five dollars; those of greater capacity, ten dollars, and for each applicant for license as pilot or engineer, three dollars."

The penalty for hiring or offering to hire such boat for the carriage of passengers, without first securing the certificate above mentioned, or for permit-

ting or receiving for carriage a greater number of persons than authorized in the said certificate, is a fine of not to exceed one thousand dollars or imprisonment in the county jail not to exceed one year, or both fine and imprisonment. The same penalty applies to anybody acting as a pilot or engineer without first having obtained a license, or having obtained such license, continuing to follow such avocation after his certificate has been revoked.

IOWA ACADEMY OF SCIENCE.

OFFICERS.

President—A. A. BENNETT, Ames.

First Vice-President—A. G. SMITH, Iowa City.

Second Vice-President—CHARLES N. KINNEY, Des Moines.

Secretary—LUTHER S. ROSS, Des Moines.

Treasurer—GEORGE F. KAY, Iowa City.

EXECUTIVE COMMITTEE.

Ex officio—A. A. Bennett, A. G. Smith, Charles N. Kinney, L. S. Ross, George F. Kay.

Elective—H. S. Conard, Grinnell; B. H. Bailey, Cedar Rapids; E. J. Cable, Cedar Falls.

"The object of the academy shall be the encouragement of scientific work in the state of Iowa."

Membership is not limited to those giving their time to the advancement of science either in teaching or in original research, but is open to those interested in scientific subjects.

Members of the academy are divided into three groups: (1) fellows who shall be elected from residents of the state of Iowa actively engaged in scientific work; (2) associate members of the state of Iowa, interested in the progress of science, but not direct contributors to original research, and (3) corresponding fellows to be elected by vote from original workers in science in other states.

Papers of general interest in addition to those that are technically scientific are presented at each annual meeting.

Meetings are held each spring, time and place being fixed by the executive committee.

The academy publishes each year a volume containing a report of the proceedings of the annual meeting and the papers which have been presented at that time.

INSPECTOR OF BEES.

*Appointed by the Governor. Term two years. Compensation \$5.00 per diem.**

FRANK C. PELLETT of Atlantic, Cass county.

The governor is authorized to appoint a competent man as inspector of bees. It is the duty of such inspector, when notified in writing by at least three beekeepers of any locality of the existence or supposed existence of the disease known as "foul brood" among the apiaries of the locality, to at once thoroughly examine such apiaries as are reported and thus ascertain where such disease exists. The inspector is given power to make remedial orders as provided for by statute even to the extent of causing to be burned infected colonies of bees in any apiary together with all the colonies and hives in order to prevent the further spread of the disease.

*Together with expenses, providing the amount to be paid on account of such expenses, shall in no event exceed \$1,000.

Anyone who knowingly sells, barter or gives away, moves or allows to be moved a diseased colony or colonies of bees or who exposes any infected honey to the bees without the consent of the inspector shall be deemed guilty of a misdemeanor and be liable on conviction to a fine of not less than \$25 nor more than \$100 or to imprisonment in the county jail not exceeding thirty days, or both such fine and imprisonment.

The inspector is required to make an annual report.

The present inspector is also president of the Iowa State Beekeepers Association, an organization which is affiliated with the National Beekeepers Association, having for its object not only the production of more and better honey, but the elevating of the honey producing industry to its proper place among the agricultural activities of the state.

BOARD OF VOTING MACHINE COMMISSIONERS.

Appointed by the Governor. Term five years. Compensation not to exceed \$1,500.

J. B. CLASSEN, *President*, Green Mountain.

FRANK A. MATHIS, *Treasurer*, Des Moines.

GEORGE A. NICHOLS, *Secretary*, Estherville.

The voting machine commission was created by an act of the twenty-eighth general assembly, providing for the use of voting machines at all state, county, city, town, and township elections. By this act the governor was authorized to appoint three commissioners, not more than two of whom should be from the same political party. The commissioners are appointed for the term of five years, subject to removal at the pleasure of the governor.

Individuals or corporations owning or interested in any voting machine may call upon the commissioners to examine the said voting machine. After such examination the commissioners are to report the results to the secretary of state, giving the capacity of such machine to register the vote of the people, its accuracy and efficiency, and its mechanical perfections or imperfections. This report is to be filed in the office of the secretary of state, and it must state the opinion of the commissioners, whether the kind of machine so examined can be safely used by the voters. Should the report state that the machine can be so used, it shall be deemed approved by the commissioners, and machines of its kind may be adopted and used at the various elections held in the state. For making such examination and report, each commissioner is to receive the sum of \$150 for his compensation and expenses, but no commissioner is to receive an amount in excess of \$1,500 and reasonable expenses in any one year. The fees for examination are to be paid by the individual or corporation owning or interested in the voting machine examined.

Ten voting machines made by as many different companies have been examined and approved by the commission. These are: The John Blocty, examined at Chicago, Ill., July 31, 1900; the Climax, examined at Cedar Rapids, September 15, 1900; the National, examined at Sioux City, December 22, 1903; the Universal, examined at Bloomington, Ill., December 26, 1903; the U. S. Standard, examined at Des Moines, May 31, 1904; the Iowa, examined at Cedar Rapids, July 11, 1905; the Abbott, made by the Abbott V. M. Co., Hudson, Mich., the Universal was re-examined at Moline, Ill., October 29, 1906, and the Glenn voting machine, examined at Cedar Rapids, November 5, 1906. The Glenn V. machine at Cedar Rapids, January 6, 1910, for improvements and attachment for use at primaries. The Empire voting machine submitted by Empire Voting Machine Company, Jamestown, N. Y., at Chicago, Ill., May 24, 1910, and a re-examination of same at Des Moines, Ia., October 31, 1910. Each of these machines was found to comply with the provisions of the law, above mentioned, and was so reported by the commission to the secretary of state.

The commission in making examinations has not taken into account the manner in which results, required by law, are accomplished by the various machines, the examination having been conducted only along the line of determining whether the machines would or would not comply with the law. The matter of expensiveness of construction is not investigated, this being a matter to be determined between the companies manufacturing the machines and the purchasers, the boards of supervisors and city councils. The machines so far examined vary greatly in construction, some being quite complicated and intricate, and yet each has been shown to perform perfectly the requirements of the law in every respect.

THE STATE HISTORICAL SOCIETY OF IOWA.

Established by law in the year 1857. Located at Iowa City.

OFFICERS.

President—EUCLID SANDERS.

Treasurer—PAUL A. KORAB.

Secretary—FRANK E. HORACK.

BOARD OF CURATORS.

Elected by the Society—George W. Ball, J. W. Rich, Euclid Sanders, Arthur J. Cox, Henry G. Walker, Marvin H. Dey, Henry Albert, S. A. Swisher, Chas. M. Dutcher.

Appointed by the Governor—Marsh W. Bailey, M. F. Edwards, J. J. McConnell, John T. Moffit, Byron W. Newberry, A. C. Savage, E. W. Stanton, W. H. Tedford, J. B. Weaver, Jr.

BENJAMIN F. SHAMBAUGH, *Superintendent and Editor.*

The state historical society of Iowa was organized January, 1857. The objects of the society today are practically the same as set forth in its original constitution, "To preserve in authentic form a library of books, pamphlets, maps, charts, manuscripts, papers, paintings, statuary and other material illustrative of the history of Iowa, * * * to exhibit faithfully the antiquities and the past and present resources of the state; and to promote the study of history by lectures, and diffuse and publish information relating to the description and history of Iowa." The activities of the state historical society of Iowa are now largely confined to critical historical research and publication.

Since its organization the society has published three different quarterly magazines. From 1863 to 1874, inclusive, it published *The Annals of Iowa*, 12 volumes, now called the first series. From 1885 to 1902, inclusive, it published *The Iowa Historical Record*, 18 volumes. From 1903 to date the society has published *The Iowa Journal of History and Politics*, now in its eleventh volume.

Numerous other publications have been issued by the society, the most important of which are the *Messages and Proclamations of the Governors of Iowa*, in seven volumes; *The Executive Journal of Iowa*, 1838-1843; the *Lucas Journal of the War of 1812*; five volumes in the *Iowa Economic History Series*; eight volumes in the *Iowa Biographical Series*; one volume in the *Iowa Applied History Series*; the *Proceedings of the Fiftieth Anniversary of the Constitution of Iowa*; a volume entitled *Amana: The Community of True Inspiration*; the *Territorial Governors of the Old Northwest*; the *Battle of Shiloh*; and the *Hollanders of Iowa*.

The library of the society now contains over 40,000 titles. The membership of the society now includes five hundred and fifty active members; one hundred and twenty-three library members; and twenty-one auxiliary members.

EDUCATIONAL BOARD OF EXAMINERS.

MEMBERS.

ALBERT M. DEYOE, *Superintendent Public Instruction, President, ex officio.*

JOHN G. BOWMAN, *President State University, ex officio.*

HOMER H. SEERLEY, *President State Normal School, ex officio.*

ETTA J. RIDER, Mt. Ayr. Term expires March 11, 1917.

O. E. SMITH, Indianola. Term expires December 19, 1914.

VIOLA H. SCHELL, Des Moines, *Secretary.*

CLARA L. ABERNETHY, Des Moines, *Stenographer.*

Composition—Three members of the board are members by reason of their official position, and two, one of whom shall be a woman, are appointed by the governor for a term of four years.

Meetings—The board meets for the transaction of business at such times and places as the president directs. Applications of colleges for accreditation are considered once a year at a meeting held in June.

Examinations—All examinations for licenses to teach are under the supervision of the educational board of examiners. There are two classes of examinations, those for uniform county certificates and those for state certificates and diplomas.

For uniform county certificates four regular examinations are held each year on the last Friday and the Wednesday and Thursday preceding in the months of January, June, July and October. Special examinations for provisional certificates are appointed by the president of the board upon the request of the county superintendent of any county in which there is a scarcity of teachers. Uniform county certificate examinations are conducted by the county superintendents.

For state certificates and state diplomas the board holds annually five regular examinations at Des Moines, one at the close of the college year in June, one at the close of the summer session, and one the last Friday and Wednesday and Thursday preceding of January, June, July and October. Examination for state certificates may be written under the county superintendent at any regular uniform county certificate examination if the county superintendent calls for questions twenty days before.

Licenses—All licenses to teach are issued by the educational board of examiners. There are two general classes of licenses, uniform county and state.

Uniform county licenses consist of first grade and special certificates issued for three years and subject to renewal, second grade issued for two years subject to renewal and third grade certificates issued for one year subject to one renewal, provisional certificates issued for one year, not renewable.

State licenses consist of state certificates, general and special, all of which are issued for five years and subject to renewal and state diplomas valid for life of holder.

All state certificates, first and second grade uniform county certificates are renewed for life upon proofs of at least five years successful teaching, three of which shall have been during the time said certificate (with renewals) has been in force.

Fees—The examination fee for uniform county certificates is \$1; for state certificates general and special, \$2; for life validation of uniform county and state certificates, \$5; for state diplomas, \$5.

Registration—To be valid in any county a certificate must be registered in the office of the county superintendent.

Accredited Schools—The educational board of examiners makes regulations for the granting of certificates to graduates of the regular and collegiate courses of the state university of Iowa, the state teachers college, and the state college of agriculture and mechanic arts, and determines what other colleges and normal schools of the state are entitled to like recognition.

Library List—The board is required to prepare and publish a list of books suitable for rural school libraries, from which list the library committee of all rural schools must make selection when purchasing books for their libraries.

IOWA STATE TEACHERS ASSOCIATION FOR 1912.

OFFICERS.

President—J. H. BEVERIDGE, Council Bluffs.

Secretary—O. E. SMITH, Indianola.

Treasurer—GEORGE W. SAMPSON, Cedar Falls.

First Vice-President—DR. WILLIS E. PARSONS, Fairfield.

Second Vice-President—KATE LOGAN, Cherokee.

Third Vice-President—STENA HANSEN, Cedar Falls.

Executive Committee—DR. A. E. BENNETT, Fayette.

W. F. CRAMER, Red Oak.

F. M. HAMMITT, Ottumwa.

Organization—Pursuant to a call signed by D. F. Wells, then of the Muscatine schools, and seventeen others, a number of teachers met in the court house at Muscatine May 10, 1854, and organized the Iowa state teachers' association, adopted a constitution and elected the following officers: President, J. A. Parvin, Muscatine; Vice-President, Rev. Daniel Lane, Davenport; Recording Secretary, D. Franklin Wells, Muscatine; Corresponding Secretary, Rev. Samuel Newberry, Dubuque; Treasurer, G. W. Drake, Oskaloosa; Executive Committee, Rev. Samuel Newberry, Dubuque; G. B. Denison, Muscatine; Rev. W. W. Woods, Iowa City; D. S. Sheldon, Davenport, and H. K. Edson, Denmark.

The real work of the association began with its second session which convened at Iowa City, December 27 and 28 of the same year. After a very important meeting this session adjourned to meet at Davenport, September 4, 1855. When the time came for this meeting, so few were present it was abandoned.

An educational convention was called to meet at Iowa City June 16 to 18, 1856. At this meeting a permanent organization was effected and the constitution of the association of 1854, somewhat modified, was adopted. Since that time a session has been held each year.

At the session in December, 1905, the semi-centennial anniversary of the association was celebrated by a special campfire program, which was participated in, either in person or by letter, by many of the veterans in education in Iowa.

JUDICIARY

SUPREME COURT OF IOWA.

	Terms Expire.
SILAS M. WEAVER, <i>Chief Justice</i>	December 31, 1914
Associate Justices:	
*SCOTT M. LADD, of Sheldon, O'Brien county.....	December 31, 1914
HORACE E. DEEMER, of Red Oak, Montgomery county....	December 31, 1916
WILLIAM D. EVANS, of Hampton, Franklin county.....	December 31, 1916
FRANK R. GAYNOR, of Le Mars, Plymouth county.....	December 31, 1918
BYRON W. PRESTON, of Oskaloosa, Mahaska county.....	December 31, 1918
WINFIELD S. WITHROW, of Mt. Pleasant, Henry county..	December 31, 1914
Clerk of Supreme Court:	
BURGESS W. GARRETT, of Leon, Decatur county.....	January, 1915
Deputy Clerk of Supreme Court:	
J. V. ARNEY, of Leon, Decatur county.....	January, 1915
Reporter of Supreme Court:	
WENDELL W. CORNWALL, of Spencer, Clay county.....	January, 1915
Balliff of Supreme Court:	
BURR P. KIRK, of Mason City, Cerro Gordo county.	

DEPARTMENT OF ATTORNEY-GENERAL.

Attorney-General:	Terms expire
GEORGE COSSON, of Audubon county.....	January, 1915
Assistant Attorney-General:	
JOHN FLETCHER, of Avoca, Pottawattamie county.....	

SUPREME COURT OF IOWA.

ORGANIZATION.

The supreme court consists of seven judges, four of whom constitute a quorum for the transaction of business, but one alone may adjourn from day to day, or to a particular day, or until the next term.

The judge whose term first expires is the chief justice, and so on in rotation, except when the term of two of the justices expire at the same time the senior in age serves first as chief justice.

JURISDICTION.

The supreme court has appellate jurisdiction only in cases in chancery and constitutes a court for the correction of errors at law. It has appellate jurisdiction over all judgments and decisions of all courts of records, except as otherwise provided by law.

An appeal may also be taken to the supreme court from:

1. An order made affecting a substantial right in an action, when such order, in effect, determines the action and prevents a judgment from which an appeal might be taken;

*Will be chief justice after January 1, 1914.

2. A final order made in special actions affecting a substantial right therein, or made on a summary application in an action after judgment;

3. An order which grants or refuses, continues or modifies a provisional remedy; grants or refuses, dissolves or refuses to dissolve an injunction or attachment; or grants or refuses a new trial; or sustains or overrules a demurrer;

4. An intermediate order involving the merits or materially affecting the final decision;

5. An order or judgment on habeas corpus.

If any of the above orders or judgments are made or rendered by a judge, the same are reviewable, the same as if made by a court.

The supreme court has power to issue all writs and processes necessary to secure justice to parties, and to enforce its appellate jurisdiction, and it may exercise supervisory control over all inferior judicial tribunals.

It may enforce its mandates upon inferior courts and officers by fine and imprisonment, which imprisonment may continue until its mandates are obeyed.

TERMS.

There are three regular terms in each year, held as follows, to-wit: The first term beginning with the second Tuesday in January and ending with the first Monday of May; the second beginning with the first Tuesday after the first Monday in May and ending with the third Monday of September, and the third beginning with the first Tuesday after the third Monday of September and ending with the third Saturday of December.

The time allotted to each term is divided as nearly as practicable into periods of four weeks each, the first part of each period is devoted to the argument and submission of cases, and the second to consultation and the preparation of opinions. Cases assigned for each period are called in their order as shown on the term docket but no more submissions are taken for one period than in the judgment of the court can be properly considered and determined before the next succeeding session. All causes on the docket are heard at each term unless continued or otherwise disposed of by order of court.

The regular public sessions of the court are held in the supreme court room at the capitol, commencing at 9 o'clock A. M., standard time. On Tuesday and Friday of the first and second week of each four weeks' period submission of motions are taken before calling the calendar. Motions noticed for a day when the court is not sitting are taken on the next motion day on which the court sits.

Judgments of affirmance, rulings and orders in causes submitted and orders authorized by law may be made and entered by the court at any time regardless of the term of court.

APPEALS IN CIVIL CASES.

Appeals from the superior and district courts may be taken to the supreme court at any time within six months from the rendition of the judgment or order appealed from, and not afterwards. No appeal shall be taken in any cause in which the amount in controversy between the parties, as shown by the pleadings does not exceed one hundred dollars, unless the trial judge shall, during the term in which judgment is entered, certify that the cause is one in which the appeal should be allowed, and upon such certificate being filed the same shall be appealable regardless of the amount in controversy, but this limitation shall not affect the right of appeal in any action in which an interest in real estate is involved, nor shall the right of appeal be affected by the remission of any part of the verdict or judgment returned or rendered.

APPEALS IN CRIMINAL CASES.

Appeals from the final judgment of the district court may be taken in all criminal cases within six months after the judgment is rendered; and either the defendant or the state may appeal. Upon appeal the supreme court may affirm, reverse or modify the judgment or render such judgment as the district court should have done. It may order a new trial or reduce the punishment, but

cannot increase it. If the state appeals, the court cannot reverse or modify the judgment so as to increase the punishment, but may affirm it and shall point out any error in the proceedings and its decision shall be obligatory as law.

SALARY.

The salary of each justice is six thousand dollars (\$6,000) a year. Each general assembly also appropriates sufficient funds for the payment of stenographers, bailiffs and such other incidental expenses as may be incurred by the court.

THE DISTRICT COURTS OF IOWA.

There are at the present time fifty-nine judges of the district court of the state of Iowa. The state is divided into twenty-one judicial districts and each district is entitled to from one to five judges, the number being fixed by statute. The judges are elected for terms of four years and receive an annual salary of \$3,500. Each judge appoints a short hand reporter, who receives \$8 per day for each day's attendance upon said court, and in case the per diem does not equal \$1,600, then the county or counties composing the district make up the deficiency in proportion to the number of days of court held in such county or counties.

The following is the section of the code governing the jurisdiction of the district court:

SECTION 225. Jurisdiction—civil, criminal, probate—successor of circuit court. The district court shall have general original and exclusive jurisdiction of all actions, proceedings and remedies, both civil and criminal, except in cases where exclusive or concurrent jurisdiction is or may hereafter be conferred upon some other court or tribunal by the constitution and laws of the state, and shall have and exercise all the powers usually possessed and exercised by courts of record. It shall also possess and exercise jurisdiction in all appeals and writs of error taken in civil and criminal actions and special proceedings authorized to be taken from all inferior courts, tribunals, boards or officers, under any provisions of the laws of this state, and shall have a general supervision thereof, in all matters, to prevent and correct abuses, where no other remedy is provided.

First. The district court of each county shall have original and exclusive jurisdiction to probate the wills of, and to grant administration upon the estates of, all persons who at the time of their death were residents of the county and of non-residents of the state who die leaving property within the county subject to administration, or whose property is afterwards brought into the county.

Second. To appoint guardians of the persons and property of all persons resident in the county subject to guardianship.

Third. To appoint guardians of the property of all such persons non-residents of the state who have property within the county subject to guardianship, or whose property is afterwards brought into the county.

Fourth. It shall have jurisdiction in all matters in relation to the appointment of executors and trustees, and the management and disposition of the property of and settlement of such estates; *provided*, that where jurisdiction has heretofore been acquired, the same shall be retained until such estate is closed.

The district court shall succeed to and exercise full authority and jurisdiction over the records of the circuit court, and may enforce all judgments, decrees and orders thereof in the same manner and to the same extent as it may exercise like jurisdiction and authority over its own records, and for the purpose of the issuance of process, and of any and all other acts necessary to the due and efficient enforcement of the orders, judgments and decrees of the circuit courts the records thereof shall be deemed records of the district court.

Transcripts and process from the judgments, decrees and records of the circuit court shall be issued by the clerk of the district court and under the seal of his office.

JUDGES AND REPORTERS OF THE DISTRICT COURT.

FIRST DISTRICT.

Lee County.

Judges.

Court Reporters.

Henry Bank, Jr., Keokuk.
William S. Hamilton, Ft. Madison.

Charles J. Smith, Keokuk.
Miss Edna Hyde, Ft. Madison.

SECOND DISTRICT.

COUNTIES—Appanoose, Davis, Jefferson, Lucas, Monroe, Van Buren and Wapello.

Judges.

Court Reporters.

Frank W. Eichelberger, Bloomfield.
Francis M. Hunter, Ottumwa.
Charles W. Vermillion, Centerville.
Dan M. Anderson, Albia.

Adolph Sander, Ottumwa.
Frank T. Roberts, Ottumwa.
Floyd A. Walker, Ottumwa.
Frank Nichol, Albia.

THIRD DISTRICT.

COUNTIES—Adams, Clarke, Decatur, Ringgold, Taylor, Union and Wayne.

Judges.

Court Reporters.

Hiram K. Evans, Corydon.
Thomas L. Maxwell, Creston.

Seth S. Wright, Corydon.
William M. Hyland, Osceola.

FOURTH DISTRICT.

COUNTIES—Monona and Woodbury.

Judges.

Court Reporters.

John F. Oliver, Onawa.
George Jepson, Sioux City.
David Mould, Sioux City.

Clarence Hamilton, Sioux City.
Harry D. Hamilton, Sioux City.
Charles C. Hamilton, Sioux City.

FIFTH DISTRICT.

COUNTIES—Adair, Dallas, Guthrie, Madison, Marion and Warren.

Judges.

Court Reporters.

Jas. H. Applegate, Guthrie Center.
Lorin N. Hays, Knoxville.
William H. Fahey, Perry.

William C. Southwick, Guthrie Center.
Newton W. Roberts, Ottumwa.
Hibbard K. Ashton, Guthrie Center.

SIXTH DISTRICT.

COUNTIES—Jasper, Keokuk, Mahaska, Poweshiek and Washington.

Judges.

Court Reporters.

Henry Selwold, Newton.
Kleber E. Willcockson, Sigourney.
John F. Talbott, Brooklyn.

Jesse O. Linabury, Oskaloosa.
Edwin Willcockson, Sigourney.
J. H. P. Robison, Grinnell.

SEVENTH DISTRICT.

COUNTIES—Clinton, Jackson, Muscatine and Scott.

Judges.

Court Reporters.

Allan J. House, Maquoketa.
Arthur P. Barker, Clinton.
Lawrence J. Horan, Muscatine.
William Theophilus, Davenport.
Maurice Donegan, Davenport.

Maude Berry, Maquoketa.
John Jackson, Clinton.
Miss Sophy Dallas, Muscatine.
S. Scott Stackhouse, Davenport.
Howard S. Boudinot, Davenport.

(Reporters in this district remain in home town during each term of court.)

STATE JUDICIAL DEPARTMENT

EIGHTH DISTRICT.

COUNTIES—Iowa and Johnson.

Judge

Ralph P. Howell, Iowa City.

Court Reporter.

Miss Addie M. Shaff, Iowa City.

NINTH DISTRICT.

Polk County.

Judges.

William H. McHenry, Des Moines.
 Hugh Brennan, Des Moines.
 Lawrence DeGraff, Des Moines.
 Charles S. Bradshaw, Des Moines.
 Charles A. Dudley, Des Moines.

Court Reporters.

Curtis F. Irish, Des Moines.
 Walter Irish, Des Moines.
 Frank C. Wairath, Des Moines.
 William H. Jayne, Des Moines.
 Gordon L. Elliott, Des Moines.

(All four judges are in attendance during each term of court.)

TENTH DISTRICT.

COUNTIES—Black Hawk, Buchanan, Delaware and Grundy.

Judges.

Franklin C. Platt, Waterloo.
 George W. Dunham, Manchester.
 Charles W. Mullan, Waterloo.

Court Reporters.

James B. Newman, Cedar Falls.
 Nellie E. Corliss, Independence.
 Winnie M. Stevens, Waterloo.

ELEVENTH DISTRICT.

COUNTIES—Boone, Franklin, Hamilton, Hardin, Story, Webster and Wright.

Judges.

Charles E. Albrook, Eldora.
 Robert M. Wright, Ft. Dodge.
 Chaucer G. Lee, Ames.

Court Reporters.

John H. Williams, Ames.
 Edward P. Tinkham, Ft. Dodge.
 William S. Weston, Webster City.

TWELFTH DISTRICT

COUNTIES—Bremer, Butler, Cerro Gordo, Floyd, Hancock, Mitchell, Winnebago and Worth.

Judges.

Millard F. Edwards, Parkersburg.
 Charles H. Kelley, Charles City.
 Joseph J. Clark, Mason City.

Court Reporters.

W. D. Lingenfelder, Charles City.
 George A. Blake, Charles City.
 Lloyd B. Tait, Mason City.

THIRTEENTH DISTRICT.

COUNTIES—Allamakee, Chickasaw, Clayton, Fayette, Howard and Winneshiek.

Judges.

William J. Springer, New Hampton.
 Alfred N. Hobson, West Union.

Court Reporters.

Emmet F. Dougherty, Waukon.
 Willard W. Comstock, West Union.

FOURTEENTH DISTRICT.

COUNTIES—Buena Vista, Clay, Dickinson, Emmet, Humboldt, Kossuth, Palo Alto and Pocahontas.

Judges.

Arthur D. Ballie, Storm Lake.
 Nelson J. Lee, Estherville.

Court Reporters.

Frank A. Cook, Spencer.
 Thurlow F. Tatt, Humboldt.

FIFTEENTH DISTRICT.

COUNTIES—Audubon, Cass, Fremont, Harrison, Mills, Montgomery, Page, Pottawattamie and Shelby.

Judges.

Andrew B. Thornell, Sidney.
Eugene B. Woodruff, Glenwood.
Orville D. Wheeler, Council Bluffs.
Thomas Arthur, Logan.
Joseph B. Rockafellow, Atlantic.

Court Reporters.

John J. Ferguson, Council Bluffs.
H. Oscar Ferguson, Council Bluffs.
B. O. Bruington, Council Bluffs.
J. A. Williams, Council Bluffs.
Charles R. Linn, Atlantic.

SIXTEENTH DISTRICT.

COUNTIES—Calhoun, Carroll, Crawford, Greene, Ida and Sac.

Judges.

Frank M. Powers, Carroll.
Marlon E. Hutchison, Lake City.

Court Reporters.

Geo. L. Miller, Carroll.
Robert C. Turner, Grand Junction.

SEVENTEENTH DISTRICT.

COUNTIES—Benton, Marshall and Tama.

Judges.

Centenary B. Bradshaw, Toledo.
Clarence Nichols, Vinton.

Court Reporters.

William C. Gray, Toledo.
Albert B. Hoover, Marshalltown.

EIGHTEENTH DISTRICT

COUNTIES—Cedar, Jones and Linn.

Judges.

Milo P. Smith, Cedar Rapids.
Frederick O. Ellison, Anamosa.
William N. Treichler, Tipton.

Court Reporters.

Charles W. Sutliff, Marion.
Charles M. Brown, Cedar Rapids.
Henry H. Burr, Cedar Rapids.

NINETEENTH DISTRICT.

Dubuque County.

Judges.

Robert Bonson, Dubuque.
John W. Kintzinger, Dubuque.

Court Reporters.

Frank Hardie, Dubuque.
J. J. Kintzinger, Dubuque.

(Both judges are in attendance during each term of court.)

TWENTIETH DISTRICT.

COUNTIES—Des Moines, Henry and Louisa.

Judges.

James D. Smyth, Burlington.
Oscar Hale, Wapello.

Court Reporters.

Nancy L. Edwards, Burlington.
Jno. M. McLaughlin, Burlington.

TWENTY-FIRST DISTRICT.

COUNTIES—Cherokee, Lyon, O'Brien, Osceola, Plymouth and Sioux.

Judges.

W. D. Boies, Sheldon.
Wm. Hutchinson, Alton.

Court Reporters.

F. M. McGlothlen, Sheldon.
C. W. Pitts, Alton.

TERMS OF HOLDING COURT, 1913.

5	Adair, Greenfield	Jan. 7,	Mch. 18,	Sept. 2,	Nov. 4
3	Adams, Corning	Jan. 6,	Mch. 17,	May 19,	Oct. 20
13	Allamakee, Waukon	Jan. 6,	Mch. 24,	Sept. 1,	Oct. 20
2	Appanoose, Centerville	Jan. 6,	Mch. 24,	Aug. 25,	Oct. 27
15	Aububon, Audubon	Feb. 25,	May 6,	Oct. 14,	Dec. 16
17	Benton, Vinton	Jan. 20,	Mch. 31,	Sept. 8,	Nov. 17
10	Black Hawk, Waterloo	Jan. 1,	Feb. 17,	May 5,	Sept. 15
11	Boone, Boone	Feb. 10,	Apr. 28,	Sept. 29,	Nov. 24
12	Bremer, Waverly	Jan. 6,	Mch. 31,	Oct. 13,	Dec. 1
10	Buchanan, Independence	Feb. 17,	May 19,	Sept. 8,	Nov. 10
14	Buena Vista, Storm Lake	Jan. 7,	Mch. 3,	Sept. 8,	Nov. 10
12	Butler, Allison	Feb. 3,	May 12,	Sept. 1,	Oct. 13
16	Calhoun, Rockwell City	Jan. 6,	Mch. 10,	May 12,	Oct. 20
16	Carroll, Carroll	Feb. 17,	Apr. 21,	Sept. 29,	Dec. 1
15	Cass, Atlantic	Jan. 28,	Apr. 8,	Sept. 23,	Nov. 25
18	Cedar, Tipton	Feb. 4,	May 6,	Sept. 2,	Nov. 4
12	Cerro Gordo, Mason City	Jan. 27,	Apr. 21,	Sept. 1,	Nov. 17
4	Cherokee, Cherokee	Jan. 6,	Mch. 17,	Sept. 1,	Nov. 3
21	Cherokee, Cherokee	Sept. 1,	Nov. 3		
13	Chickasaw, New Hampton	Feb. 24,	May 12,	Oct. 6,	Nov. 24
3	Clarke, Osceola	Feb. 10,	Apr. 21,	Sept. 15,	Nov. 24
14	Clay, Spencer	Jan. 28,	Apr. 7,	Aug. 25,	Oct. 27
13	Clayton, Elkader	Jan. 13,	Apr. 7,	Sept. 8,	Oct. 20
7	Clinton, Clinton	Jan. 7,	Apr. 1,	June 3,	Sept. 9
		Nov. 11			
16	Crawford, Denison	Jan. 27,	Mch. 31,	Sept. 8,	Nov. 10
5	Dallas, Adel	Jan. 7,	Mch. 18,	Sept. 2,	Nov. 4
2	Davis, Bloomfield	Feb. 24,	May 12,	Oct. 6,	Dec. 1
3	Decatur, Leon	Jan. 20,	Mch. 24,	Aug. 25,	Oct. 27
10	Delaware, Manchester	Mch. 10,	Apr. 28,	Oct. 6,	Dec. 1
20	Des, Moines, Burlington	Jan. 6,	Apr. 7,	Sept. 15,	Nov. 10
14	Dickinson, Spirit Lake	Jan. 7,	Mch. 10,	May 5,	Sept. 22
19	Dubuque, Dubuque	Jan. 6,	Mch. 3,	May 5,	Oct. 6
14	Emmet, Estherville	Feb. 4,	Apr. 14,	Aug. 25,	Oct. 27
13	Fayette, West Union	Jan. 27,	Apr. 21,	Sept. 15,	Nov. 3
12	Floyd, Charles City	Jan. 6,	Mch. 24,	Sept. 29,	Dec. 1
11	Franklin, Hampton	Feb. 3,	Apr. 7,	Sept. 29,	Nov. 17
15	Fremont, Sidney	Jan. 7,	Mch. 18,	Sept. 2,	Oct. 28
16	Greene, Jefferson	Jan. 27,	Mch. 31,	Sept. 8,	Nov. 10
10	Grundy, Grundy Center	Feb. 3,	Apr. 21,	Sept. 1,	Dec. 1
5	Guthrie, Guthrie Center	Feb. 4,	Apr. 29,	Sept. 30,	Dec. 2
11	Hamilton, Webster City	Feb. 17,	Apr. 28,	Oct. 13,	Dec. 1
12	Hancock, Garner	Feb. 10,	Apr. 7,	Sept. 1,	Oct. 20
11	Hardin, Eldora	Jan. 6,	Mch. 17,	Sept. 8,	Oct. 27
15	Harrison, Logan	Jan. 7,	Mch. 18,	Sept. 2,	Nov. 4
20	Henry, Mt. Pleasant	Feb. 10,	Apr. 28,	Sept. 29,	Nov. 24
13	Howard, Cresco	Mch. 10,	May 19,	Oct. 6,	Dec. 1
14	Humbolt, Dakota City	Feb. 18,	Apr. 21,	Sept. 29,	Dec. 1
16	Ida, Ida Grove	Feb. 17,	Apr. 21,	Sept. 29,	Dec. 1
8	Iowa, Marengo	Jan. 7,	Mch. 11,	May 19,	Oct. 7
7	Jackson, Maquoketa	Jan. 7,	Apr. 1,	June 3,	Sept. 9
		Nov. 11			
6	Jasper, Newton	Feb. 3,	Apr. 7,	Oct. 6,	Dec. 1
2	Jefferson, Fairfield	Feb. 3,	Apr. 14,	Sept. 15,	Nov. 3
8	Johnson, Iowa City	Feb. 4,	Apr. 14,	Sept. 9,	Nov. 11
18	Jones, Anamosa	Mch. 4,	May 13,	Sept. 16,	Nov. 25
6	Keokuk, Sigourney	Feb. 3,	Apr. 7,	Oct. 6,	Dec. 1
14	Kossuth, Algona	Feb. 18,	Apr. 28,	Sept. 8,	Nov. 10
1	Lee, Ft. Madison	Jan. 6,	Apr. 14,	Sept. 2,	Oct. 13
1	Lee, Keokuk	Feb. 3,	May 5,	Sept. 22,	Nov. 3

18	Linn, Marion	Jan. 7, Apr. 8, Sept. 2, Nov. 4
20	Louisa, Wapello	Jan. 6, Mch. 31, Sept. 2, Oct. 27
2	Lucas, Chariton	Jan. 6, Mar. 24, Aug. 25, Oct. 27
*4	Lyon, Rock Rapids	Jan. 27, Apr. 7
21	Lyon, Rock Rapids	Oct. 13, Dec. 8
5	Madison, Winterset	Feb. 4, Apr. 29, Sept. 30, Dec. 2
6	Mahaska, Oskaloosa	Feb. 3, Apr. 7, Oct. 6, Dec. 1
5	Marion, Knoxville	Feb. 4, Apr. 29, Sept. 30, Dec. 2
17	Marshall, Marshalltown	Jan. 6, Mch. 17, Sept. 1, Oct. 20
15	Mills, Glenwood	Jan. 28, Apr. 15, Sept. 23, Nov. 18
12	Mitchell, Osage	Mch. 10, Apr. 28, Sept. 15, Nov. 3
4	Monona, Onawa	Feb. 24, Apr. 23, Sept. 2, Nov. 10
2	Monroe, Albia	Feb. 3, Apr. 14, Sept. 15, Nov. 24
15	Montgomery, Red Oak	Feb. 25, May 6, Oct. 14, Dec. 9
7	Muscatine, Muscatine	Jan. 7, Apr. 1, June 3, Sept. 9, Nov. 11
*4	O'Brien, Primghar	Feb. 24, May 5
21	O'Brien, Primghar	Sept. 22, Nov. 24
*4	Osceola, Sibley	Feb. 10, Apr. 21
21	Osceola, Sibley	Oct. 13, Dec. 8
15	Page, Clarinda	Feb. 18, May 6, Oct. 14, Dec. 9
14	Palo Alto, Emmetsburg	Mch. 24, May 19, Oct. 6, Dec. 1
*4	Plymouth, Le Mars	Jan. 27, Apr. 7
21	Plymouth, Le Mars	Sept. 22, Nov. 24
14	Pocahontas, Pocahontas	Jan. 31, Mch. 24, May 19, Oct. 13
9	Polk, Des Moines	Jan. 6, Mch. 3, May 5, Sept. 8, Nov. 3
15	Pottawattamie, Avoca	Feb. 4, Apr. 15, Sept. 23, Nov. 25
15	Pottawattamie, Council Bluffs	Jan. 7, Mch. 18, Sept. 2, Nov. 4
6	Poweshiek, Montezuma	Jan. 6, Mch. 10, Sept. 8, Nov. 3
3	Ringgold, Mt. Ayr	Feb. 10, Apr. 14, Sept. 15, Nov. 17
16	Sac, Sac City	Jan. 6, Mch. 10, May 12, Oct. 20
7	Scott, Davenport	Jan. 7, Apr. 1, June 3, Sept. 9, Nov. 11
15	Shelby, Harlan	Jan. 7, Mch. 18, Sept. 2, Nov. 4
*4	Sioux, Orange City	Jan. 6, Mar. 17
21	Sioux, Orange City	Sept. 1, Nov. 3
11	Story, Nevada	Jan. 6, Mch. 24, Sept. 8, Nov. 3
17	Tama, Toledo	Feb. 24, Apr. 28, Oct. 20, Dec. 1
3	Taylor, Bedford	Feb. 24, Apr. 28, Sept. 29, Dec. 1
3	Union, Creston	Jan. 20, Mch. 31, Aug. 25, Nov. 3
2	Van Buren, Keosauqua	Jan. 6, Mch. 24, Aug. 25, Sept. 29
2	Wapello, Ottumwa	Jan. 6, Mch. 24, Aug. 25, Oct. 27
5	Warren, Indianola	Jan. 7, Mch. 18, Sept. 2, Nov. 4
6	Washington, Washington	Jan. 6, Mch. 10, Sept. 8, Nov. 3
3	Wayne, Corydon	Jan. 6, Mch. 3, May 12, Oct. 6
11	Webster, Ft. Dodge	Jan. 6, Mch. 17, Sept. 8, Nov. 3
12	Winnebago, Forest City	Jan. 6, Mch. 17, Sept. 29, Nov. 10
13	Winneshiek, Decorah	Feb. 3, Apr. 21, Sept. 22, Nov. 10
4	Woodbury, Sioux City	Jan. 6, Mch. 24, May 12, Sept. 2, Nov. 10
12	Worth, Northwood	Mch. 3, Apr. 21, Sept. 15, Oct. 27
11	Wright, Clarion	Feb. 24, May 5, Oct. 20, Dec. 1

*Became a part of the twenty-first district by act of the Thirty-fifth General Assembly.

SUPERIOR COURTS.

The statutes provide that any city containing four thousand inhabitants, whether organized under a special charter or under the general law for incorporation of cities and towns, may establish a superior court. There are at present seven of such courts, located respectively in the cities of Council

Bluffs, Cedar Rapids, Grinnell, Keokuk, Oelwein, Perry and Shenandoah. The judges are elected for terms of four years and receive an annual salary of \$2,000, which is paid quarterly, the first two quarters being paid from the city treasury and the last two quarters from the county treasury of the county in which said court is located.

The judges of the superior courts appoint a shorthand reporter, who receives five dollars per day for each day's attendance upon said court.

The following is a copy of the section of the code, as amended, governing the jurisdiction of the superior court:

SEC. 260. *Jurisdiction—attachments of real estate—city prisons used.* Said court shall have jurisdiction concurrent with the district court in all civil matters, except in probate matters and actions for divorce, alimony and separate maintenance. It shall have exclusive original jurisdiction to try and determine all actions, civil and criminal, for the violation of city ordinances, and all jurisdiction conferred on police courts as now or as may hereafter be provided by law, and concurrent jurisdiction with justices of the peace. Writs of errors and appeals may be taken thereto from justices' courts in the township in which the court is held, and, by consent of parties, from any other township in the county. For the trial of criminal actions on information and complaint, the court shall be open at such times and under such rules as it shall prescribe. In actions by attachment, where real property is levied on by writ of attachment, the officer levying the writ shall make entry thereof in the incumbrance book in the office of the clerk of the district court, in like manner and with like effect as of levies made in the district court. Parties may be committed to the city prison for confinement or punishment, instead of the county jail, at the option of the judge. In the absence of the judge, or in case of his inability to act, then, during such time, proceedings for the violation of city ordinances may be had before a justice of the peace, residing in such city.

Superior courts shall have original concurrent jurisdiction with the district courts of the state of Iowa, in all matters pertaining to the detention and treatment of dipsomaniacs, inebriates and those addicted to the excessive use of narcotics, as provided in title XII, chapter 2-a of the supplement to the code, 1907, and the same proceeding shall be held so far as applicable. Wherever the words "district judge," "district court" or "judge of the district court" appear in title XII, chapter 2-a the same shall be construed to apply to the superior courts or the judge thereof to the same extent that the same applies to the district court or the judge thereof.

JUDGES, CLERKS AND REPORTERS OF SUPERIOR COURTS.

Judges.	Terms Expire.
<i>Cedar Rapids</i> —Charles B. Robbins.....	January, 1915
<i>Council Bluffs</i> —Samuel B. Snyder.....	January, 1915
<i>Grinnell</i> —Paul G. Norris.....	January, 1917
<i>Keokuk</i> —William L. McNamara.....	January, 1915
<i>Oelwein</i> —Eugene J. O'Connor.....	January, 1915
<i>Perry</i> —John Shortley	January, 1917
<i>Shenandoah</i> —George H. Castle.....	January, 1917

CLERKS FOR SUPERIOR COURTS.

<i>Cedar Rapids</i> —Leslie J. Storey.
<i>Council Bluffs</i> —Albert W. Casady.
<i>Grinnell</i> —Augustus C. Harriman.
<i>Keokuk</i> *
<i>Oelwein</i> *
<i>Perry</i> —Adrian Cross.
<i>Shenandoah</i> *

REPORTERS FOR SUPERIOR COURTS.

<i>Cedar Rapids</i> —Mrs. H. L. Featherstonhaugh.
<i>Council Bluffs</i> †
<i>Grinnell</i> —Harry J. Huff.
<i>Keokuk</i> —Charles J. Smith.
<i>Oelwein</i> —
<i>Perry</i> —Miss Faye Robbins.
<i>Shenandoah</i> —Alta L. Miller.

*The duties of clerk are performed by the judge of the court as provided in section 265 of the Code.

†Has no regular reporter.

BOARD OF CONTROL OF STATE INSTITUTIONS

HEADQUARTERS, CAPITOL BUILDING, DES MOINES, IOWA.

Term six years. Appointed by the Governor, confirmed by the Senate.

Office	Name	Legal Residence	Birthplace	Compensation
Chairman of board	†John F. Wade	Aredale	Vermont	3,000
Member of board	†William J. Dixon	Sac City	Ireland	3,000
Member of board	*Anthony M. McColl	Woodward	New York	3,000
Secretary	Forrest S. Treat	Des Moines	Maine	2,000
Architect	Henry F. Liebba	Des Moines	Germany	3,000
Draftsman	Benjamin F. Egbert	Des Moines	Iowa	1,140
Accountant	Raymond R. Bovey	Des Moines	Iowa	1,200
Lecturer on tuberculosis	Aretas E. Kepford	Des Moines	Iowa	1,800
State agent	Solon O. Vial	Eldora	Iowa	900
State agent	Charlotta Goff	Des Moines	Wisconsin	900
State agent	Ray M. Hanchett	Waverly	Iowa	900
Estimate clerk	Anne M. Sheehan	Osage	Iowa	1,200
Storekeeper	Harry L. Shropshire	Denison	Iowa	1,200
Stenog. and proofreader	Cora E. Bunce	Des Moines	Iowa	1,000
Stenog. and parole clerk	Marie Garlough	Des Moines	Ohio	900
Stenog. and filing clerk	Mildred Ruffner	Des Moines	Iowa	900
Stenographer and clerk	Mabel Bristol	Des Moines	Illinois	900
Stenographer and clerk	Hildur Stady	Valley Junction	Nebraska	900
Mailing clerk	George J. Heggen	Cambridge	Iowa	780

†Term expires July 1, 1915.

†Term expires July 1, 1917.

*Term expires July 1, 1919.

The Board of Control of State Institutions was created under the provisions of chapter 118, laws of the twenty-seventh general assembly, which, with the amendments thereto, clothes the board with full power to manage, control and govern, subject only to the limitations contained in the act, the following named institutions:

Iowa Soldiers' Home at Marshalltown.
 Iowa Soldiers' Orphans' Home at Davenport.
 School for the Deaf at Council Bluffs.
 Institution for Feeble-minded Children at Glenwood.
 State Sanatorium for the Treatment of Tuberculosis at Oakdale.
 Iowa Industrial School for Boys at Eldora.
 Iowa Industrial School for Girls at Mitchellville.
 Mt. Pleasant State Hospital at Mt. Pleasant.
 Independence State Hospital at Independence.
 Clarinda State Hospital at Clarinda.
 Cherokee State Hospital at Cherokee.
 State Hospital for Inebriates at Knoxville.
 Hospital for Female Inebriates at Mt. Pleasant.
 Penitentiary at Ft. Madison.
 Reformatory at Anamosa.
 Industrial Reformatory for Females at Anamosa.

The board is required to inspect county and private institutions in which insane persons are kept, associations and societies receiving friendless children and detention homes provided for juvenile offenders.

Prior to July 1, 1898, the foregoing state institutions, except the reformatory and penitentiary, were in charge of separate boards, each of which had its officers and each had a secretary and treasurer.

The board of control was organized on April 6, 1898, and took full control, as provided by statute, on July 1, 1898, of the institutions subject to its control. At that time the various boards of trustees and commissioners ceased to exist.

The board publishes quarterly a bulletin of over one hundred pages, devoted to the scientific investigation of the treatment of insanity and epilepsy and the feeble-minded, and information embodying the experience of soldiers' homes, charitable, reformatory and penal institutions in this and other countries.

As provided by law, under the direction of the board the state institutions under its control are supplied with goods for their support on competitive bids, thus procuring proper supplies at the lowest market prices. An opportunity to bid is afforded anyone who asks for it.

The board is required to investigate the management and financial condition of the state institutions under its control, to determine questions as to the sanity of patients in state hospitals, and to determine when persons shall be admitted to them as state charges, and is required to divide the state into hospital districts. It is required to make biennial reports to the governor and legislature showing the cost of operating the institutions for the preceding two years and to visit all institutions twice each year. Some member of the board or its agent is also required to visit each hospital once each month. It is required to meet the superintendents and other heads of institutions in quarterly conferences, to gather statistics, to publish a bulletin, to require official bonds of certain institution officers, to make a semi-annual invoice of all the stores of the institutions, to fix annually the salaries of officers and employes not fixed by law, and to appoint a state architect and perform other duties provided by law.

SCHOOL FOR THE DEAF—COUNCIL BLUFFS.

Superintendent—HENRY W. ROTHERT.

Physician—ALFRED P. HANCHETT, M. D.

Steward—JOHN F. SCHULTZ.

Matron—JENNIE HAMBEL.

There is a regular appropriation for this institution of \$22 per capita per month for nine months of each year for the payment of officers' and teachers' salaries and for a support fund.

Every resident not less than five or more than twenty-one years of age too deaf to be educated in the common schools, and every such person who is over twenty-one and under thirty-five years of age who has the consent of the board of control is entitled to receive an education in the institution at the expense of the state. Non-residents similarly situated may be entitled to an education therein upon the payment of sixty-six dollars quarterly in advance.

The session of the school begins the first day of October and continues until the last day of June of each year. Pupils should come promptly at the beginning and remain until the end of the session.

IOWA SOLDIERS' HOME—MARSHALLTOWN.

Commandant—CHARLES C. HORTON.

Adjutant—BYRON A. BEESON.

Quartermaster—HORACE J. BENNETT.

Surgeon—HAMILTON P. DUFFIELD, M. D.

Assistant Surgeon—HARRIS ANDREWS NEWELL, M. D.

Chaplain—JESSE COLE.

Chief Engineer—ROBERT MULLIN.

The United States government pays to the state of Iowa the sum of \$100 per year for each male inmate of the soldiers' home who served in any war in which the United States was engaged, which amount is used as a part of the support fund of the institution.

Persons who have sufficient means for their own support may be admitted to the home on payment of the cost of their support, which cost shall be fixed from time to time by the board of control of state institutions. Provided, however, that no person having sufficient means for his or her own support shall be received or permitted to remain in the home unless there be room for all eligible applicants who do not have such means, but pension money received by any member of the home from the United States government shall not be taken from him for his support in the home.

The regular appropriation by the state is \$15 per month for each member, and \$10 per month for each officer and employe not a member of the home.

IOWA SOLDIERS' ORPHANS' HOME—DAVENPORT.

Superintendent—FRANK J. SESSIONS.

Physician—WILLIAM L. ALLEN, M. D.

Steward—URIAS D. RUNKLE.

Head Matron—HARRIETT R. ROWLES.

There is in connection with this institution a school building, pleasant, commodious and well lighted, and it is the policy of the board to have the course of instruction of a high standard. A kindergarten is operated for the very young pupils.

The age limit beyond which children are not kept in the home is sixteen years. Fewer than 20 per cent remain to the age limit.

A library of well selected juvenile literature is a source of pleasure and profitable entertainment to the children, as from necessity their pastimes and pleasures are somewhat circumscribed.

It is the aim to provide the children with plenty of good, comfortable clothing, and to have them taught to take good care of the same. All their clothing is manufactured at the home, the large girls assisting in its manufacture. The table is supplied with a good variety of plain, wholesome food and a reasonable amount of luxuries.

The home is supported by a regular appropriation of \$12 per month for each inmate and the actual transportation charges of inmates to and from the institution. Each county is liable to the state for the support of its children to the extent of \$6 per month, except soldiers' orphans, who are cared for at the expense of the state.

INSTITUTION FOR FEEBLE-MINDED CHILDREN—GLENWOOD.

Superintendent—GEORGE MOGRIDGE, M. D.

Physician and Assistant Superintendent—ROY MOON, M. D.

Assistant Physician—LAWRENCE T. SIDWELL, M. D.

Psychologist—MARY ROGERS.

Steward and Storekeeper—ED. C. COOK.

There is a regular appropriation for this institution of \$12 per month for each inmate.

The purposes or objects of this institution are to provide special methods of training for the class of children deficient in mind or marked with such peculiarities as to deprive them of the benefits and privileges provided for children with normal faculties. The object is to make each child as nearly self-supporting as practicable, and to approach as nearly as possible the movements and actions of normal people. It further aims to provide a home for those who are not susceptible of mental culture, relying wholly on others to supply their simple wants.

INDUSTRIAL SCHOOL FOR BOYS—ELDORA.

Superintendent—WILLIAM L. KUSER.
Assistant Superintendent—GEORGE H. ILIFF.
Steward—J. W. PHELPS.
Physician—WILLIAM E. WHITNEY, M. D.
Matron—SUSIE ILIFF.

INDUSTRIAL SCHOOL FOR GIRLS—MITCHELLVILLE.

Superintendent—LUCY M. SICKELS
Physician—A. H. LEONARD, M. D.
Matron—ELLA C. BARNES.
Storekeeper—MARGARET McGRATH.

There is appropriated for the support of these schools the sum of \$13 monthly for each boy and \$16 monthly for each girl inmate.

The object of the institution is the reformation of juvenile delinquents. It is not a prison. It is a compulsory educational institution. It is a school where wayward and criminal boys and girls are brought under the influence of Christian instructors and taught by example, as well as precept, the better ways of life. It is a training school where the moral, intellectual and industrial education of the child is carried on at one and the same time.

Any boy or girl over ten and under eighteen years of age, excepting married women, prostitutes, or any girl who is pregnant, found guilty in any court of record of any crime excepting that of murder, may be ordered committed, if a boy to the industrial school at Eldora, and if a girl to the industrial school at Mitchellville. Any boy or girl may be discharged, or paroled from the school, at any time after one year's training, upon satisfactory evidence of reformation. They may also in exceptional cases be paroled or discharged in less than one year.

MOUNT PLEASANT STATE HOSPITAL.

Superintendent—CHARLES F. APPELGATE, M. D.
First Assistant Physician—R. A. STEWART, M. D.
Second Assistant Physician—F. S. MARNELL, M. D.
Woman Physician—ELLA BLACKBURN, M. D.
Steward—RALPH HULINGS.
Matron—OLIVE E. LAMBERT.

The amount allowed for the support of this hospital is \$14 per month for each patient. All expenses of the hospital, except for special purposes, are paid from the sum so named, and the amount is charged to the counties from which patients are sent.

INDEPENDENCE STATE HOSPITAL.

Superintendent—WILLIAM P. CRUMBACKER, M. D.
First Assistant Physician—SAMUEL C. LINDSAY, M. D.
Second Assistant Physician—HARRY LINDSAY, M. D.
Third Assistant Physician—ROBERT C. BUTZ, M. D.
Woman Physician—CORA B. MURDOCH, M. D.
Steward—JAMES NETCOTT.
Matron—ELLA BIBBY.

The amount allowed for the support of this hospital is \$15 per month for each patient.

CLARINDA STATE HOSPITAL.

Superintendent—MAX E. WITTE, M. D.

First Assistant Physician—M. CHARLES MACKIN, M. D.

Second Assistant Physician—J. C. OHEMACHER, M. D.

Third Assistant Physician—ROSCOE DANIEL SMITH, M. D.

Woman Physician—PAULINE M. LEADER, M. D.

Steward—CHARLES H. AMICK.

Matron—ANNA BLAIR.

The amount allowed for the support of this hospital is \$14 per month for each patient.

CHEROKEE STATE HOSPITAL.

Superintendent—M. NELSON VOLDENG, M. D.

First Assistant Physician—THOMAS LEE LONG, M. D.

Second Assistant Physician—W. A. BRYAN, M. D.

Third Assistant Physician—G. J. STONE, M. D.

Woman Physician—LENA A. BEACH, M. D.

Steward—ANDREW J. RAE.

Matron—ELLA MCNIVEN.

The amount allowed for the support of this hospital is \$15 per month for each patient.

STATE HOSPITAL FOR INEBRIATES—KNOXVILLE.

Superintendent—GEORGE DONOHUE, M. D.

First Assistant Physician—L. W. CARY, M. D.

Steward, Storekeeper and Bookkeeper—L. V. HALTER.

Matron—ROSE FRANCE.

The amount allowed for the support of this hospital is \$20 per month for each patient.

STATE SANATORIUM FOR THE TREATMENT OF TUBERCULOSIS—OAKDALE.

Superintendent—H. V. SCARBOROUGH, M. D.

Assistant Superintendent—W. D. RUNYON, M. D.

Steward—CARL A. WISSLER.

Matron—EVANGELINE LYNN.

The amount allowed for the support of this sanatorium is \$45 per month for each patient.

PENITENTIARY AT FORT MADISON.

Warden—JAMES C. SANDERS.

Deputy Warden—CHARLES SULLIVAN.

Assistant Deputy Warden—HANS SLIFSGARD.

Clerk—A. C. ROWLAND.

Chaplain—LLOYD TENNANT.

Physician—JOHN W. PHILPOTT, M. D.

Hospital Steward—WILLIAM HAND.

Labor of convicts is let out to contractors who pay the state a stipulated sum for services rendered, the state furnishing shops and necessary supervision in preserving order. The Iowa Farming Tool Company and the Fort Madison Chair Company are the present contractors.

REFORMATORY AT ANAMOSA.

Warden—CHARLES C. McCLOUGHRY.
 Deputy Warden—J. W. BAUMEL.
 Assistant Deputy Warden—J. C. TAYLOR.
 Clerk—CLARENCE L. PARKER.
 Storekeeper—CHARLES W. B. DERR.
 Chaplain—REV. FELIX H. PICKWORTH.
 Matron—ANNA TREMAN.
 Physician—THOMAS C. GORMAN.
 Hospital Steward—F. L. BRINACOMBE.
 Engineer and Electrician—MARCUS E. HANSELL.
 Foreman of Stone Masons—HARRY V. POWERS.
 Foreman of Derricks and Woodwork—ABRAM A. FIFE.
 Foreman of Quarries—JOHN BARRETT.
 Foreman of Printing and Binding—THOMAS WATERS.

The labor of the convicts at this institution is employed in the erection and completion of the buildings. The labor of a small number is let to the American Cooperage Company.

This institution has a well appointed and equipped department for female prisoners, also a department for the care of the criminal insane.

POPULATION OF STATE INSTITUTIONS AT THE CLOSE OF EACH BIENNIAL PERIOD.

Institutions.	1895	1897	1899	1901	1903	1905	1906	1908	1910	1912
Soldiers' Orphans' Home, Davenport.....	496	498	454	439	491	469	491	500	557	549
Soldiers' Home, Marshalltown.....	545	644	489	623	760	702	740	745	759	698
School for the Deaf, Council Bluffs.....	301	304	269	231	263	234	240	248	222	220
Iowa Industrial School for Boys, Eldora.....	588	651	663	679	730	653	700	609	484	368
Iowa Industrial School for Girls, Mitchellville.....										
Institution for Feeble-Minded Children, Glenwood.....	570	672	786	935	980	1001	1067	1083	1190	1370
Sanatorium for the treatment of Tuberculosis, Oakdale.....								45	94	100
Mt. Pleasant State Hospital, Mt. Pleasant.....	870	888	892	908	880	996	1001	1032	1012	1067
Hospital for Inebriates, Mt. Pleasant.....					44	54	121	20	20	18
Independence State Hospital, Independence.....	932	969	1036	1047	921	1030	1058	1142	1176	1162
Hospital for Inebriates, Independence.....					25	19	†			
Clarinda State Hospital, Clarinda.....	590	669	840	965	905	930	961	1047	1074	1169
Cherokee State Hospital, Cherokee.....					619	711	786	848	881	973
Hospital for Inebriates, Cherokee.....					35	21	†			
State Hospital for Inebriates, Knoxville.....								99	80	167
Penitentiary, Fort Madison.....	441	526	529	445	470	567	526	439	506	487
Reformatory, Anamosa.....	550	612	597	442	411	380	380	380	501	662

The population shown in the column headed 1906 is for one year only.

†Department contained females only after January 13, 1906.

‡Departments for inebriates in these state hospitals closed when the State Hospital for Inebriates at Knoxville was opened January 13, 1906.

§The Anamosa institution was a penitentiary until April 3, 1907

GENERAL STATISTICS.

Number of employes (not inmates), June 30, 19121,477
Number of employes (inmates), June 30, 1912..... 108

Total employes1,585

EXPENDITURES FOR THE BIENNIAL PERIOD ENDING JUNE 30, 1912.

For new buildings, extraordinary repairs, equipment, land, transportation of inmates, and miscellaneous items.....\$ 571,122.02
For support of inmates, including salaries and supplies..... 3,885,116.07

Total expenditures\$3,942,238.09

BOARD OF EDUCATION

MEMBERS OF BOARD.

Name	Postoffice	Politics	Terms Expire
James H. Trewin, Pres.	Cedar Rapids	Rep.	July 1, 1915
Roger Leavitt	Cedar Falls	Rep.	July 1, 1915
Edward P. Schoentgen	Council Bluffs	Dem.	July 1, 1915
Abraham B. Funk	Spirit Lake	Rep.	July 1, 1917
George T. Baker	Davenport	Dem.	July 1, 1917
H. M. Eicher	Washington	Dem.	July 1, 1917
Parker K. Holbrook	Onawa	Rep.	July 1, 1919
Charles B. Brenton	Dallas Center	Rep.	July 1, 1919
Daniel D. Murphy	Elkader	Dem.	July 1, 1919

*Appointed by the governor to fill the vacancy caused by the resignation of Thomas D. Foster.

FINANCE COMMITTEE OF BOARD.

Name	Office	Legal Residence	Politics	Compensation
William R. Boyd	Chairman	Cedar Rapids	Rep.	\$ 3,500
Daniel A. Emery	Secretary	Ottumwa	Rep.	3,500
Thomas Lambert	Member	Sabula	Dem.	3,500

EMPLOYEES OF FINANCE COMMITTEE.

Name	Office	Legal Residence	Birthplace	Compensation
P. E. McClenahan	Inspector of Secondary Schools	Iowa City	Iowa	\$ 2,200
John E. Foster	Asst. Inspector of Secondary Schools	Independence	Iowa	1,800
Jackson W. Bowdlen	Auditor and Accountant	Cedar Rapids	Conn.	1,800
Lida M. Erwin	Stenographer and File Clerk	Des Moines	Iowa	1,200
Millicent Warriner	Stenographer	Des Moines	Iowa	900

The management and control of the *State University*, the *State College of Agriculture and Mechanic Arts*, and the *State Teachers' College* was assumed July 1, 1909, by the state board of education consisting of nine members who were appointed by the governor and confirmed by the senate under the provisions of an act of the thirty-third general assembly approved by the governor March 29, 1909, and which went into effect on publication. Chapter 141 of the thirty-fourth general assembly placed the *College for the Blind* under the control of this board. Under the provisions of the law not more than five members of the board may be members of the same political party, and not more than three alumni of the above named institutions, and but one alumnus from each

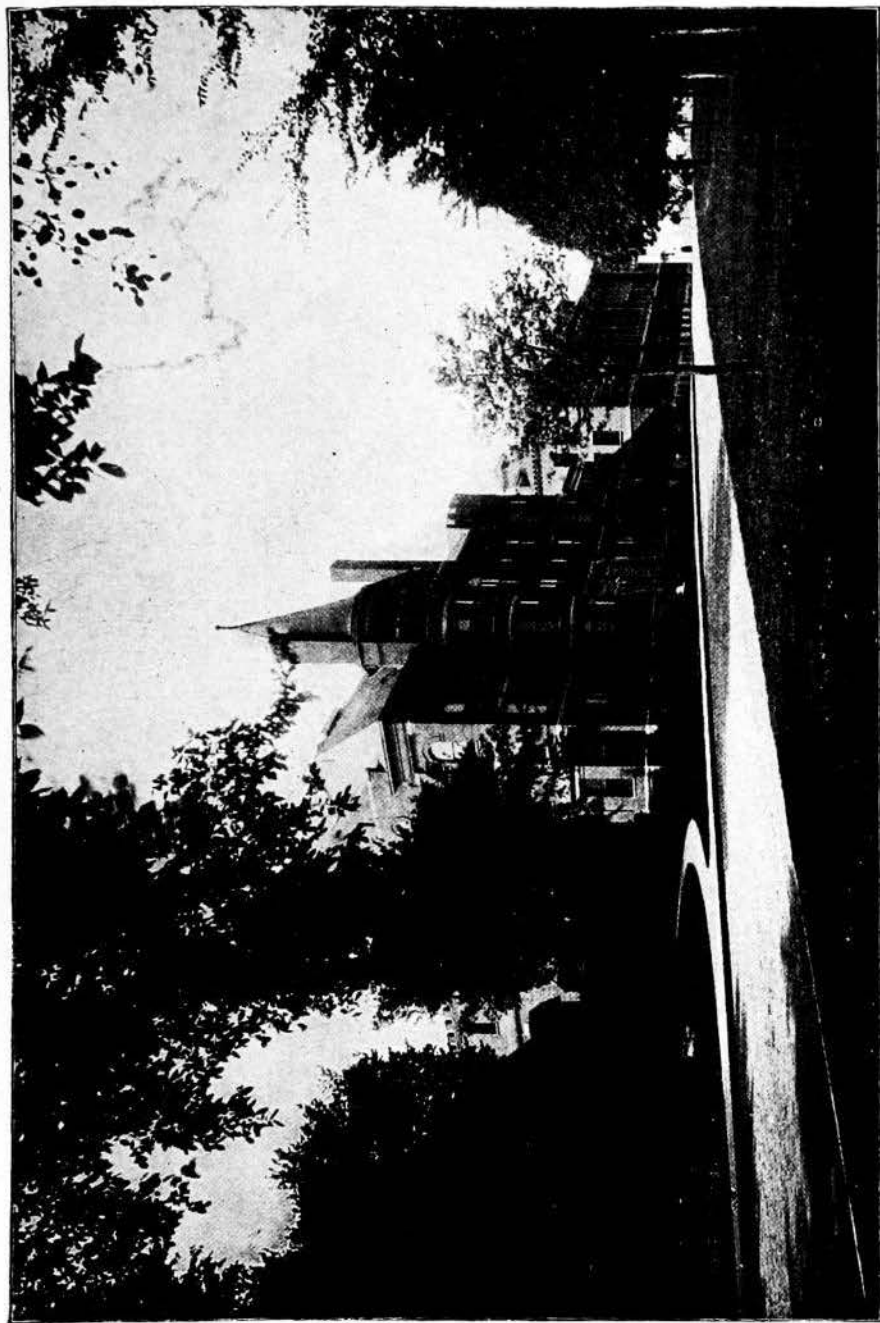

Administration Building
Iowa State Teachers College
Geder Falls Iowa



Central Building
Iowa State College
Ames

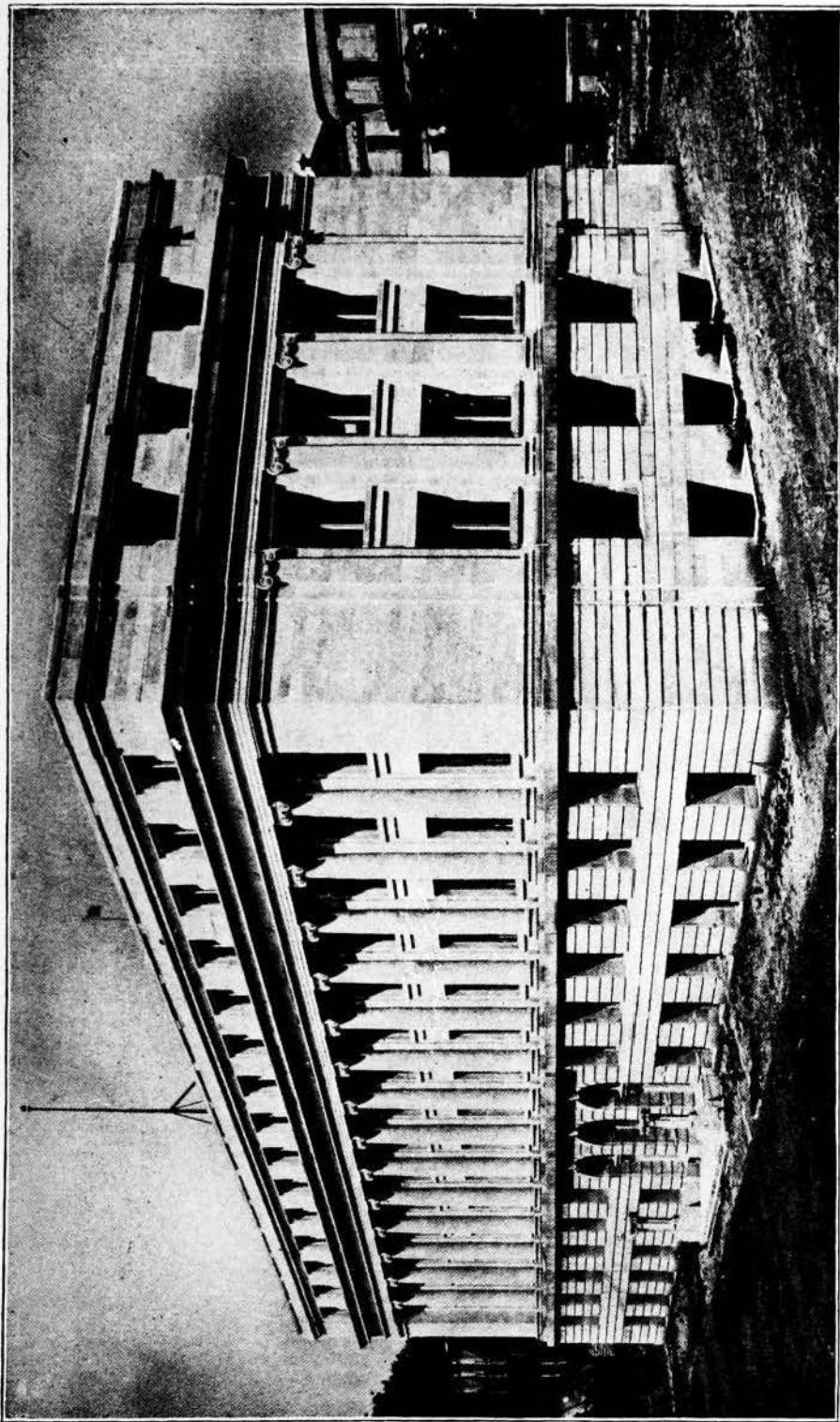

*Physics Building
State University of Iowa
Iowa City*

of the institutions, may be members of the board. Three of the members of the board, as required in the act, were appointed for two years, three for four years and three for six years. Subsequent appointments to the board, except to fill vacancies, are to be for terms of six years. Offices at the seat of the state government are to be furnished the board by the executive council and the board will also maintain offices at each of the three institutions. Members of the board are not required to give bond and they are to receive a compensation of seven dollars per day for time actually employed in the performance of their duties, not exceeding sixty days in any one year, and are also allowed necessary mileage at the rate of two cents a mile. The board is required to have four regular meetings each year and may hold additional ones on the call of the president or secretary. The duties of the board as set out in the act are as follows:

Sec. 4. The state board of education shall have power to elect a president from their number; a president and treasurer for each of said educational institutions, and professors, instructors, officers, and employes; to fix the compensation to be paid to such officers and employes; to make rules and regulations for the government of said schools, not inconsistent with the laws of the state; to manage and control the property, both real and personal, belonging to said educational institutions; to execute trusts or other obligations now or hereafter committed to the institutions; to direct the expenditure of all appropriations the general assembly shall, from time to time, make to said institutions, and the expenditure of any other moneys, and to do such other acts as are necessary and proper for the execution of the powers and duties conferred upon them by law. * * *

Members of the board of education choose, from outside their own membership, a finance committee of three members, not more than two of whom shall be members of the same political party, each of whom receives a compensation of thirty-five hundred dollars a year and serves for three years unless sooner removed by the board. The board designates one of the finance committee as chairman and one as secretary, and the secretary of this committee also serves as secretary of the board and has charge of the general offices and of all books and papers of the board at the seat of government. The members of the committee in addition to their salaries are also entitled to mileage and necessary expenses. Each member of the finance committee is required to file a bond in the sum of \$25,000, which is to be approved by the governor. They are required to visit once a month each of the institutions and familiarize themselves with the work there being done.

All official correspondence with the board should be addressed to the Secretary of the Finance Committee, Capitol Building, Des Moines, Iowa.

THE STATE UNIVERSITY—IOWA CITY.

President—JOHN GABBERT BOWMAN, M. A., LL. D., Iowa City.

Acting Secretary—W. H. BATES, Iowa City.

Financial Agent—W. J. MCCLESNEY, Iowa City

Superintendent of Grounds and Buildings—J. M. FISK, Iowa City.

The State University of Iowa, established February 25, 1847, is an integral part of the public school system of the state. As required by law, the work of the university is based upon the preparations afforded by the duly accredited high schools of the state, whose graduates are admitted to the undergraduate and professional courses upon presentation of the proper certificates.

A sense of this vital connection with the public schools determines, in a large measure, the requirements for admission to the university, its spirit, and its courses of study. The state through the university undertakes to furnish instruction in the various branches requisite for a liberal education in the liberal arts, law, medicine, dentistry, pharmacy, fine arts, music, nursing, and in applied science—the various branches of engineering. It also aims to encourage research work in all departments, to produce creative scholars, and thus to do its part in the enlargement of the domain of knowledge. Thus it is the general

policy of the institution to foster the higher educational interests of the state broadly and generously interpreted.

The university maintains and is administered through the following organizations:

- The College of Liberal Arts;
- The College of Law;
- The College of Medicine;
- The College of Homeopathic Medicine;
- The College of Dentistry;
- The College of Pharmacy;
- The College of Applied Science;
- The Graduate College;
- The College of Fine Arts.

The College of Liberal Arts embraces:

Groups of studies leading to the degree of B. A., and also of B. A. and LL. B., of B. A. and M. D., of B. S. and M. D., and of B. S. and D. D. S.

The school of Political and Social Science, which includes:

- A Course in Commerce;
- A Course in Administration;
- A Course in Practical Philanthropy;
- A Course in Modern History;
- The School of Education.

A Summer Session of six weeks, including the Summer School for Library Training.

The College of Law embraces:

- A Three Years' Course;

The College of Medicine embraces:

A Two Years' Liberal Arts Course preparatory to a Four Years' Course in Medicine;

- A Nurses' Training School;

The College of Homeopathic Medicine embraces:

A Two Years' Liberal Arts Course preparatory to a Four Years' Course in Homeo Medicine;

- A Nurses' Training School;

The College of Dentistry embraces:

- A Three Years' Course;
- A Dental Assistants' Course;

The College of Pharmacy embraces:

- A Two Years' Course;
- A Graduate Course;

The College of Applied Science embraces:

- The Civil Engineering Course;
- The Electrical Engineering Course;
- The Mechanical Engineering Course;
- The Municipal and Sanitary Engineering Course;
- The Chemical Engineering Course;
- The Course in Chemistry.

The Graduate College embraces:

Graduate Courses leading to the Master's and Doctor's Degrees. Post-graduate work is offered in thirty departments.

Semesters open September 18, 1913, and February 9, 1914. New students enter at the opening of any semester.

The summer session opens June 16 and closes July 26, 1913.

The total amount of endowment is \$363,070. Income for 1911-12, \$806,902.29. Total value of university property, \$3,575,012.58. Total attendance, 1911-12, 2,090. Registration for year 1912-13, up to April 1, 1913, 2,253.

IOWA STATE COLLEGE OF AGRICULTURE AND MECHANIC ARTS—
AMES.

President—RAYMOND ALLEN PEARSON, M. S. in Agr., LL.D., Ames.

Secretary—EDGAR WILLIAMS STANTON, LL. D., Ames.

Treasurer and Registrar—HERMAN KNAPP, B. S. A., Ames.

Superintendent Buildings and Grounds—THOMAS SLOSS, Ames

The general scope of the college work as provided by law is as follows:

"There shall be adopted and taught practical courses of study, embracing in their leading branches such as relate to agriculture and the mechanic arts, and such other branches as are best calculated to thoroughly educate the agricultural and industrial classes in the several pursuits and professions of life, including military tactics, and, as a separate department, a school of mines, in which a complete course in theoretical and practical mining in its different branches shall be taught."

On March 22, 1858, the legislature of Iowa passed an act providing for the establishment of a State College of Agriculture.

On July 2d, 1862, congress passed what became known as the "First Morrill Endowment Act." This act provided for the donation of public lands to the several states which might found colleges for instruction in the branches of learning relating to agriculture and mechanic arts. The quantity of land to be donated under the provisions of this act was 30,000 acres for each senator and representative in congress under the census of 1860. Under this grant, land to the amount of 204,309.90 acres was selected and certified to the state by the secretary of the interior. On March 29th, 1864, there was approved an act of the legislature turning over to the Iowa State Agricultural College all the land above described.

In addition to this the college of agriculture received 3,200 acres of land in Jasper county, under what was known as the "Five Section Grant." All this land has been sold, and the proceeds constitute a permanent endowment fund amounting at the present time to \$686,777.97. The interest only on the fund can be used for the support of the college.

The college has been further aided by the general government by an act of congress approved August 30, 1890, known as the "Second Morrill Act," which gives the sum of \$25,000.00 per annum for the support of the college, and the Hatch act of March 2, 1887, which carries \$15,000.00 per annum for agricultural experimentation.

For the past ten years the legislature has made a special levy of 1-5 of a mill for the erection of buildings. This is commonly known as the "Millage Tax," and it has resulted in the erection of a number of the finest and most useful buildings on the college campus.

In addition to this, the various legislatures have made liberal appropriations for the general support of the college.

COURSES AND DEGREES.

Courses of study leading to the following degrees are offered:

I. AGRICULTURE, all four year courses.

1. Course in Agronomy, leading to the degree of Bachelor of Science in Agronomy, B. S. in Agr.
2. Course in Dairying, leading to the degree of Bachelor of Science in Dairying, B. S. in Dairying.
3. Course in Animal Husbandry, leading to the degree of Bachelor of Science in Animal Husbandry, B. S. in A. H.
4. Course in Horticulture and Forestry, leading to the degree of Bachelor of Science in Horticulture, B. S. in Hort., or Bachelor of Science in Forestry, B. S. in For.

5. Course in Agricultural Engineering, leading to the degree of Bachelor of Science in Agricultural Engineering, B. S. in A. E.
6. Course in Agricultural Education, leading to the degree of Bachelor of Science in Agricultural Education, B. S. in Agr. Ed.
7. Course in Home Economics, leading to the degree of Bachelor of Science in Home Economics, B. S. in H. E.
- II. ENGINEERING, four and five year courses:
 1. Five-year course in Mechanical engineering, leading to the degree of Bachelor of Science in Mechanical Engineering, B. S. in M. E.
 2. Five-year course in Civil Engineering, leading to the degree of Bachelor of Science in Civil Engineering, B. S. in C. E.
 3. Five-year course in Electrical Engineering, leading to the degree of Bachelor of Science in Electrical Engineering, B. S. in E. E.
 4. Five-year course in Mining Engineering, leading to the degree of Bachelor of Science in Mining Engineering, B. S. in E. M.
 5. Four-year course in Mechanical Engineering, leading to the degree of Bachelor of Science in Mechanical Engineering, B. S. in M. E.
 6. Four-year course in Civil Engineering, leading to the degree of Bachelor of Science in Civil Engineering, B. S. in C. E.
 7. Four-year course in Electrical Engineering, leading to the degree of Bachelor of Science in Electrical Engineering, B. S. in E. E.
 8. Four-year course in Mining Engineering, leading to the degree of Bachelor of Science in Mining Engineering, B. S. in E. M.
 9. Four-year course in Ceramics, leading to the degree of Bachelor of Science in Ceramics, B. S. in Cer.
 10. Four-year course in Industrial Chemistry, leading to the degree of Bachelor of Science in Industrial Chemistry, B. S. in Ind. Chem.
- III. VETERINARY MEDICINE, a four years' course, leading to the degree of Doctor of Veterinary Medicine, D. V. M.
- IV. SCIENCE, a four years' course, leading to the degree of Bachelor of Science, B. S.
- V. NON-COLLEGIATE courses, in agriculture:
 1. Two-year course in Agriculture.
 2. One-year-course in Dairying.
 3. One-year course in Poultry Husbandry.
- VI. SUMMER SCHOOL, six weeks summer school devoted to both collegiate and non-collegiate courses.
- VII. WINTER SHORT COURSES, two weeks short courses in Stock Judging, Grain Judging, Horticulture, Forestry, Veterinary, Botany, Agricultural Engineering, Home Economics, Dairying and Buttermaking.

AGRICULTURAL EXPERIMENT STATION.

CHARLES FRANKLIN CURTISS, B. Sc., D. S., *Director*, Ames.

The Iowa Agricultural Experiment Station was established in accordance with an act of congress, approved March 2, 1887, for the purpose of aiding "in acquiring and diffusing among the people of the United States useful and practical information on subjects connected with agriculture, and to promote scientific investigation and experiments respecting the principles and application of agricultural science."

This station derives its support in part from the national government and in part from the state, as follows: From the national government \$30,000.00, from the state \$55,000.00.

The work of the Agricultural Experiment Station now includes the following lines of investigation: Soils and farm crops, animal husbandry, horticulture and forestry, agricultural engineering, botany, dairying, entomology, chemistry and bacteriology. The results of investigations and experiments along these

lines are published in bulletins and circulars which are distributed free to all residents of the state who apply for them. During the biennial period ending June 30, 1912, the Agricultural Experiment Station published seventeen (17) regular bulletins, five (5) research bulletins, two (2) circulars, and ten (10) press bulletins, making a total of thirty-four (34) bulletins, aggregating 432,000 copies.

The work of the Agricultural Experiment Station is of direct service to the agricultural interests of the state and nation. The results of experiment station investigations serve as the basis for agricultural instruction from the standpoint of both the college and extension work. It is now universally recognized that little progress can be made by agricultural colleges, either in teaching their students or in carrying information directly to farmers, until definite data have been secured concerning the scientific and practical problems which constitute the basis of our present day agriculture. For this reason the work of the Agricultural Experiment Station is of fundamental importance, and should receive adequate support from both the nation and the state.

ENGINEERING EXPERIMENT STATION.

The Engineering Experiment Station was established at the Iowa State College by the legislature of Iowa in 1904, to meet the demands made upon the college by industrial, urban and agricultural interests for information and assistance. Since its creation, its growth has been rapid, and the demands upon it have more than justified its existence.

From the first the station has carried on original investigations along lines of vital interest to the people of Iowa, and have published the results in bulletin form for free distribution. Ten thousand dollars (\$10,000) annually is appropriated for its work.

The station is constantly receiving from cities, counties, corporations and individual citizens of Iowa, samples of cement, brick, tile, sewer pipe, asphalt, iron, steel, wood, stone, gravel, sand, clay, cement materials, fuels, water, sewage, etc., with the request that they be tested or analyzed, and the results reported. The volume of such work is increasing, and more and more the Engineering Experiment Station is coming to be considered the final authority to decide many questions of quality of materials, or the value of fuels, clays and other materials. For such tests small charges are made, just safely covering the actual cost of the work.

The station is equipped to make practically any test desired, and has on its staff men whose knowledge and experience fit them to advise upon all phases of industrial and engineering work.

STATION STAFF.

RAYMOND A. PEARSON, LL. D., *President Ex-Officio.*

ANSON MARSTON, C. E., *Director and Civil Engineer.*

LOUIS BEVIER SPINNEY, B. M. E., M. S., *Illuminating Engineer.*

SAMUEL WALKER BRYER, B. S., Ph. D., *Mining Engineer.*

WARREN H. MEEKER, M. E., *Mechanical Engineer.*

FRED ALAN FISH, M. E. in E. E., *Electrical Engineer.*

JAY BROWNLEE DAVIDSON, B. S., M. E., *Agricultural Engineer.*

GEORGE A. GABRIEL, B. S. in Chem., *Industrial Chemist.*

IRA A. WILLIAMS, M. S., A. M., *Ceramist.*

JOHN EDWIN BRINDLEY, A. M., Ph. D., *Engineering Economist.*

CHARLES SABIN NICHOLS, B. C. E., *Assistant Director.*

ABEL O. ANDERSON, B. S., in Mn. E., *Assistant Engineer in Civil Engineering.*

OTTO MITCHELL SMITH, B. S., *Assistant Chemist.*

HERBERT W. WAGNER, B. S. in E. E., *Assistant Engineer in Electrical and Mechanical Engineering.*

MILTON C. BEECHER, B. S. in Ceramics, *Assistant Engineer in Ceramics.*

An indication of the experimental work which has been done by the station is shown by the following list of bulletins published. Many of these investiga-

tions are being extended, and others of vital importance are under way, and the results will be published in bulletin form for free distribution.

BULLETINS OF THE ENGINEERING EXPERIMENT STATION.

- *No. 1. The Iowa State College Sewage Disposal Plant Investigations.
- *No. 2. Bacteriological Investigations of the Iowa State College Sewage.
- *No. 3. Data of Iowa Sewage and Sewage Disposal.
- *No. 4. Bacteriological Investigations of the Iowa State College Sewage Disposal Plant.
- *No. 5. The Chemical Composition of the Sewage of the Iowa State College Sewage Disposal Plant.
- *No. 6. Tests of Iowa Common Brick.
- *No. 7. Sewage Disposal in Iowa.
- *No. 8. Tests of Dry Press Brick Used in Iowa.
- *No. 9. Notes on Steam Generation with Iowa Coal.
- *No. 10. Dredging by the Hydraulic Method.
- *No. 11. An Investigation of Some Iowa Sewage Disposal Systems.
- *Vol. II. No. 6. The Good Roads Problem in Iowa.
- Vol. III. No. 1. Tests of Cement.
- Vol. III. No. 2. State Railroad Taxation.
- *Vol. III. No. 3. Steam Generation with Iowa Coals.
- Vol. III. No. 4. Incandescent Lamp Testing.
- *Vol. III. No. 5. Steam Pipe Covering Tests.
- *Vol. III. No. 6. The Assessment of Drainage Districts.
- Vol. IV. No. 1. Tests of Iowa Limes.
- Vol. IV. No. 2. Holding Power of Nails in Single Shear.
- Vol. IV. No. 3. Miracle Contest Papers for 1908.
- Vol. IV. No. 4. Miracle Prize Papers for 1909.
- Vol. IV. No. 5. Sanitary Examination of Water Supplies.
- Vol. IV. No. 6. Sewage Disposal Plants for Private Houses.
- Bulletin No. 25. Electric Power on the Farm.
- Bulletin No. 26. The Production of Excessive Hydrogen Sulfid in Sewage Disposal Plants and Consequent Disintegration of the Concrete.
- Bulletin No. 27. A Study of Iowa Population as Related to Industrial Conditions.
- Bulletin No. 28. History of Road Legislation in Iowa.
- Bulletin No. 29. Costs of Producing Power in Iowa with Iowa Coals.
- Bulletin No. 30. The Determination of Internal Temperature Range in Concrete Arch Bridges.
- Bulletin No. 31. The Theory of Loads on Pipes in Ditches, and Tests of Cement and Clay Drain Tile and Sewer Pipe.
- Bulletin No. 32. A Topographical Survey of the Spirit and Okoboji Lakes Region.

Any of the above bulletins not out of print will be sent free upon request addressed to Director A. Marston, Engineering Experiment Station, Station "A", Ames, Iowa.

AGRICULTURAL EXTENSION DEPARTMENT

W. J. KENNEDY, B. S. A., *Director*, Ames.

The agricultural extension department was established in accordance with an act of the state legislature in 1906 for the purpose of taking to the people truths relating to agriculture and home-making already known, and to conduct demonstration work in the various parts of the state. It has been said that if only what is already known pertaining to agriculture could be taken to the farms and put in use, the production of Iowa's farms could be at least doubled. At present we are reaching our people through eighteen different lines of activity: farmers' institutes, short courses, picnics and general

*Out of print.

farmers' meetings, horse and colt shows, corn and small grain shows, poultry shows, domestic science shows, county fairs (judging, demonstrations and educational exhibits), county demonstration farms, orchard demonstration work, cow test associations, county organizations with agricultural advisors, farmers' clubs, rural schools, high schools, boys' and girls' clubs, correspondence course work, personal and circular letters, and bulletins and circulars. A large staff of specialists are in charge of this work. Their services are free to the people of Iowa. Information bulletins and circulars pertaining to the various lines of work are furnished free to residents of Iowa.

IOWA STATE TEACHERS COLLEGE.

ADMINISTRATIVE OFFICERS.

President—HOMER H. SEERLEY, A. M., LL., D., Cedar Falls.

Secretary—LILLIAN G. GOODWIN, Cedar Falls.

Treasurer—HOMER N. SILLIMAN, Cedar Falls.

Superintendent of Buildings and Grounds—JAMES E. ROBINSON, Cedar Falls.

Registrar and Examiner, and Manager of Bureau of Appointments of Teachers—GEORGE S. DICK, B. Ph., Cedar Falls.

Acting President, in case of absence or disability of the President—CHAUNCEY F. COLGROVE, A. M., Sc. D., Cedar Falls.

Dean of Women—MARION MCFARLAND WALKER, B. A.

President's Secretary—ANNA R. WILD.

Librarian—MARY DUNHAM, B. A.

This institution was founded in 1876 as a school for the instruction and training of teachers. It was known by the title Iowa State Normal School, from 1876 to 1909, when the general assembly gave the title Iowa State Teachers College. Bulletins announcing the courses of study and conditions of admission and graduation are published quarterly and are obtainable on application.

The following courses of study are now provided:

First, teachers uniform county certificate course, including all the vocational subjects required by the new laws, leading to a special certificate granted for its completion.

Second, normal course of two years for accredited high school graduates, and of three years for holders of first grade uniform county certificates, preparing for second grade state certificate and for either a normal diploma or a rural teacher diploma.

Third, special teacher courses of two years for accredited high school graduates, and of three years for holders of first grade uniform county certificates, preparing for teaching in kindergarten, primary schools, public school music, manual training, physical training, home economics and commercial branches, leading to special state certificates and to diplomas of special title.

Fourth, music teacher courses for instruction in voice, piano or pipe organ, granting diplomas of special title.

Fifth, junior college course of two years for accredited high school graduates, leading to second grade state certificate and a junior college diploma.

Sixth, college course of four years permitting majors in education as well as in scholastic lines, preparing teachers for department work as high school instructors in rural educational work as well as department work in high schools, principalships or superintendencies of public schools.

COLLEGE FOR THE BLIND.

Superintendent—GEO. D. EATON.

Physician—CLARK C. GRIFFIN, M. D.

Visiting Ophthalmic Surgeon—LEE WALLACE DEAN, M. D.

Steward—CLARENCE P. MOON.

There is a regular appropriation for this institution, the minimum of which is \$3,600.00 per month for nine months of each year, to cover the support and maintenance.

The literary work covers a period of twelve years and is outlined similar to the work done in the public schools, having a fully accredited high school. The department of music is supplied with a number of pianos, one pipe organ and a number of stringed instruments. All students who have any talent in music are given a thorough course in this department. All students are required to do work in the industrial department. The girls are taught knitting, crocheting, fancy work, hand and machine sewing, and recently a model kitchen was installed so as to give them training in cooking. The boys are taught netting, weaving, broom-making, sloyd, and piano-tuning.

These advantages are free to all blind children of school age and to those who have defective vision so they cannot attend the public schools, providing that they are normal mentally.

COLLEGES OF IOWA

AMITY COLLEGE—COLLEGE SPRINGS

Established in 1855. Undenominational. Under control of board of ten trustees. John Pratt Nesbit, M. A., B. D., acting president.

There is a four years course in the College of Liberal Arts leading to the degree of A. B. and B. S. The Consolidated High School, which uses the college buildings, gives a four years course which prepares one for college entrance. The High School is accredited and has a normal course which secures a state certificate for two years. There is also a normal college course for graduates of the high school that entitles graduates to a two years state certificate. There is also a School of Oratory, a Conservatory of Music and a School of Business.

The attendance for the year 1912-13 has been as follows: The College 21, Business 30, Conservatory 35, Oratory 3, Normal 5, and the High School 92, a total of 151.

FACULTY—PROFESSORS.

John Pratt Nesbit, M. A., B. D., Acting President.
 E. W. Cowden, Science.
 Elizabeth Hopkins, B. S., M. S., German and English.
 Alice Morrison, B. S., B. Phg., History and Normal.
 Marie Griffin, Instructor in Greek.
 E. L. Allen, B. A., B. M., Voice and Piano.
 Edna Grove, B. O., Elocution.
 E. M. Myers, Commercial.
 Mrs. Warden, Matron of Ladies Hall.

BUENA VISTA COLLEGE—STORM LAKE.

Established in 1891. Under control of Presbyterian church and governed by a board of thirty-six trustees. Courses of study: Classical, Scientific and Philosophical. The group system of studies is offered, 124 credits being required for graduation and degree of A. B. Bible study of one recitation a week is required. Total attendance in 1911-12 was 205, divided as follows: Collegiate 56; Academic, 27; Normal, 13; Commercial, 72; Musical, 74; Oratory, 38. Graduates in 1912 divided as follows: Collegiate 13, other departments, 23. Total amount of endowment, \$51,009.00 and total value of improvements (including real estate), \$73,200.00. Income for 1911-12, not including amount invested in permanent improvements, \$15,200.00. College year commences September 16, 1913, and closes June 17, 1914.

FACULTY—PROFESSORS.

Rev. James P. Linn, A. B., President.
 Rev. George H. Fracker, A. M., D. D., German and French.
 Alice Emily Wilcox, A. B., English.
 A. D. Warde, Ph. D., Philosophy and Political Science.
 Margaret Cummings, A. B., A. M., Education.
 Edith K. Cooke, A. B., Assistant in English.
 F. W. Harrison, A. B., Mathematics.
 Jennie Gordon Hutchison, A. B., M. D., Latin.
 Chauncy Case, A. B., Biology and History.
 Warren Ingold, A. B., M. S., Chemistry and Physics.
 Ervin Edward Strawn, M. D., Principal of Commercial Department.

Elizabeth Evans, Oratory.
 Forest Gelsinger, Piano, Musical History and Harmony.
 Marion E. Oldt, Violin.
 Eleanor Taylor, Voice, and Theory.
 Modesta Barton, Shorthand and Typewriting.
 Mrs. Inman-Tracy, Art.
 A. L. Harris, Agriculture.

CEDAR VALLEY SEMINARY—OSAGE.

Established in 1862. Under control of Baptist church and governed by board of trustees of fifteen members. G. A. Hoffman, A. M., is the principal. Offers a four-year course in the Classical, Philosophical, Scientific, English, Music, and Art departments, also a Normal course of two years, and a one-year course in Business, Graduate, and Preparatory courses. Total attendance in 1911-12, 158, divided as follows: Literary 61; Business 48; Music and Art 49; graduates in 1912 were 13 in Literary department, 3 in the Commercial department, 14 in the Shorthand department. The total amount of endowment \$50,000, and the value of permanent improvements \$35,000. Income for 1911-12 not including amount invested in permanent improvements \$5,816.95. School year commenced September 8, 1911, and closed June 12, 1912. Next school year commences September 7, and closes June 11, 1913. The school publishes a quarterly bulletin.—*The Seminary Record*.

FACULTY.

G. A. Hoffman, Principal, History and Pedagogy.
 Mary Alice Fullerton, Mathematics and Normal.
 Mattie Welthea Morrison, English and Latin.
 Bertha Bacon, German and French.
 James E. Armstrong, Science.
 Oma Moffitt, Commercial Branches.
 Lenora Shively, Stenography.
 George E. Knapp, Director of Music and Voice Culture.
 Guy E. Churchill, Piano and Pipe Organ.
 Harriet V. Woodard, Violin and Art.
 Lucretia Royer, Public Speaking, and Physical Culture.
 E. L. Huckell, Field Secretary.

CENTRAL COLLEGE—PELLA.

In the fall of 1854 the academic department of Central University opened and by 1861 freshman, sophomore and junior classes in the collegiate department were doing regular work. During 1861-2 one hundred twenty-three professors and students enlisted in the army. Since that time the college has had its ups and downs, but has of late years shown a steady growth. Today its endowment is steadily increasing, its equipment enlarging and its faculty becoming stronger than ever before.

In religious affiliations the institution is Baptist and is governed by a self-perpetuating board of thirty-six trustees, Hon. J. H. Johnson, of Des Moines, being at present the president of the board. Rev. John L. Beyl, Ph. D., is president of the institution. There are four departments in the university: (1) Central College, offering eight four-year courses of study, leading to the degrees of A. B., Ph. B., and B. S. (2) Central Academy, offering a four-year college preparatory course; normal, commercial and biblical courses. (3) Central Conservatory of Music; offering work leading to the degree of B. Mus. (4) Central School of Oratory, offering work leading to the degree of B. O.

The attendance for 1911-12 was as follows: College, 67; Academy, 39; English Theological, 5; Normal, 78; Commercial, 11; Music, 51; Elocution, 8; total, 259; appearing more than once, 13; total net attendance, 246.

FACULTY—PROFESSORS.

John L. Beyl, Ph. D., Philosophy and Social Science.
 Anne J. Sorensen, A. D., A. M., History and Political Sciences.
 Charles Firth, B. S., Mathematics.
 Elizabeth Graham, Ph. B., English Language and Literature.
 Hermon H. Severn, A. B., Greek Language and Literature.
 Dorothy Horning, A. D., B. O., Elocution and Oratory.
 Lucile Powell, A. B., Latin Language and Literature.
 George Baitsell, B. S., A. M., Biological Science.
 Martha N. Greiner, Ph. B., A. M., Modern Languages.
 Orland B. Reed, Ph. B., A. M., Physical Sciences.
 John D. Dodson, A. B., A. M., Psychology and Education.
 John W. Bailey, Ph. D., Biblical Literature and Religious Education.
 George F. Sadler, B. Mus., Piano, Pipe Organ and Composition.
 Herbert M. Bailey, Vocal Music.
 E. T. Warren, M. D., Physiology and Athletics.

INSTRUCTORS.

Clarence Hansen, Latin.
 Mamie Zaelke, Latin.
 Eleanor Beyl, Latin.
 Maude Irwin Atha, English.
 Edna Webster, English.
 Royal B. Osgood, Arithmetic.
 Lelah Mitchell, Mathematics.
 Burton Fuller, Commerce.
 Hal Norton, History.
 Grace Finley, Music.
 Anna M. Bailey, Music.
 Marie Reynolds, Domestic Science.
 Della King, Domestic Science.
 Harold Closs, Athletics.

COE COLLEGE—CEDAR RAPIDS.

Established in 1881. Governed by a board of thirty trustees. Offers the following four-year courses: Classical and Scientific, granting the degrees of A. B. and B. S.; also courses in Music, Household Economics, Oratory and a Summer School. Total attendance in 1911-12 was 458. College proper, 267; Preparatory, 65; Summer School, 129. Number of graduates in 1912, 36. Total amount of endowment, \$409,855. Value of buildings and grounds, \$472,876. College year began September 12, 1911, and closed June 12, 1912.

THE FACULTY.

John A. Marquis, D. D., LL. D., President.
 Hubbard Henry Maynard, M. A., Ph. D., D. D., Secretary.
 Alice King, M. A., Dean of Women and Professor Emeritus of History.
 M. J. De Castillon Leeb, M. A., Professor Emeritus of German and French.
 Maria Leonard, M. A., Dean of Women and Instructor in Mathematics.
 Clinton O. Bates, Ph. D., Professor of Chemistry.
 George W. Bryant, M. A., Professor of Latin.
 Bert H. Bailey, M. S., M. D., Professor of Zoology.
 Le Roy D. Weld, M. S., Professor of Physics and Mathematics.
 William McClung Evans, M. A., D. D., Professor of Bible.
 William Benson, B. A., Professor of Greek.
 Charles T. Hickok, Ph. D., Professor of Economics and Sociology.
 J. Hubert Scott, M. A., Professor of English Language and Literature.
 James Ellis Gow, Ph. D., Professor of Botany and Geology.
 Walter S. Newell, Ph. D., Professor of Psychology and Philosophy.
 Alex C. Robbie, M. A., Professor of Education and Ethics.

Alice E. Page, Ph. B., Acting Professor of History.
 Wilfred Perkins, M. A., Professor of German.
 Anna Heyberger, M. A., Professor of French, Italian, and Bohemian.
 Herbert S. Hollopeter, S. T. B., M. A., Professor of Public Speaking.
 Polly Witwer, B. S., in H. Ec., Professor of Home Economics.
 Laura Pearle Stewart, B. O., Associate Professor of Public Speaking.
 Mabel Lee, B. S., Physical Director for Women.
 Charles E. Cutler, B. S., Instructor in Chemistry.
 Miranda Scoville, Ph. B., Librarian.
 Ethel R. Outland, B. S., Instructor in English.

ASSISTANTS.

Clementina S. Spencer, Zoology.
 Leona Smith, Psychology.
 Wilma Eleanor Hanna, German.
 Marguerite Walker, English.
 Ruby Taylor, Demonstrator in Department of Psychology.
 Winifred Preston, Demonstrator in Department of Psychology.
 Florence Messer, B. A., Teacher of History in Summer School.
 O. S. Von Krog, B. A., Teacher of Normal Courses in Summer School.
 Alta Dyce, B. A., Teacher of Normal Courses in Summer School.
 Ressa Dansdill, Lecturer on Primary Work in Summer School.

MUSIC FACULTY.

Earle Grenville Killeen, Director and Professor of Voice.
 Clyde Wilberne Stephens, Professor of Piano.
 Emanuel Mueller, Professor of Violin.
 Mrs. Lester Bartlett Jones, Pianoforte.
 Alice Inskip, Professor of Public School Music.
 Mrs. Clara Hanusch-Mueller, Piano.
 Agnes White, Pianoforte.
 Stanley Vesely, Cornet and Brass Instruments.

CORNELL COLLEGE—MOUNT VERNON.

Established November 14, 1853. Under the control of the Methodist Episcopal Church and governed by a board of thirty-six trustees. James Elliott Harlan, President. Offers a four-year course in Liberal Arts, granting the degree of A. B.; a four-year course in Science, granting the degree of B. S., and a four-year course in Civil Engineering, granting the degree of B. S. in C. E. Total net attendance in 1911-12 was 746, divided as follows: Graduate students, 7; College, 410; Academy, 129; School of Art, 28; School of Music, 111; School of Oratory, 43; Summer School, 1911, 210. Graduates in 1912, 66. Total amount of endowment, \$430,723.93, in loan fund and productive; and in addition \$239,215.96 in subscription notes and real estate, a part of which only is productive. Value of permanent improvements, \$343,553.00. Income for the year 1911-12 not including amount invested in permanent improvements, \$79,645.64. College year commences September, 1913, and closes June, 1914; commences September, 1914, and closes June, 1915. Alumni 1,650.

FACULTY—PROFESSORS.

James Elliott Harlan, A. M., LL. D., President.
 William Fletcher King, A. M., D. D., LL. D., President Emeritus.
 Alonzo Collin, A. M., Sc. D., Physics Emeritus.
 Hugh Boyd, A. M., D. D., Latin Emeritus.
 Hamline Hurlburt Freer, A. M., S. M., Dean; Political Economy and Sociology.
 Sylvester Niles Williams, C. E., A. M., Civil and Sanitary Engineering.
 William Harmon Norton, A. M., LL. D., Geology.
 William Stahl Ebersole, A. M., Litt. D., Greek.
 Harry McCormick Kelly, A. M., LL. D., Biology.
 Henry Clay Stancilift, A. M., Ph. D., History and Politics.

Nicholas Knight, A. M., Ph. D., Chemistry.
 George Herbert Betts, A. M., Ph. D., Psychology.
 Clarence Dimick Stevens, A. M., English.
 Charles Reuben Keyes, A. M., German.
 Mary Burr Norton, A. M., Mathematics.
 Mary Lorraine MacLeod, Ph. M., Dean of Women and Physical Director of Women.
 John Elbert Stout, Ph. M., Education and Principal of Academy.
 Evelyn C. Riley, A. M., Latin.
 Horace Alden Miller, B. M., Director of Conservatory.
 John Robert Van Pelt, A. M., Ph. D., Philosophy and Biblical Literature.
 Guy Mortimer Knox, A. B., Romance Languages.
 Sherman William Finger, B. Ph., Director Physical Training for Men.
 Frederick M. McGaw, A. M., Assistant Professor Mathematics.
 Paul Harrison Dike, M. S., Ph. D., Physics.
 Albert Samuel Keister, A. M., Acting Professor Political Economy and Sociology.
 Alice K. Sturm, A. B., Acting Professor Latin.
 Jesse F. Stinard, A. M., Acting Professor German.
 David James MacDonald, A. M., Acting Professor Education.
 Homer S. Myers, A. M., Assistant Professor Mathematics.
 Rose Evelyn Baker, Ph. B., Public Speaking and Director School of Oratory.
 Arthur E. Bradley, A. B., S. B., Engineering.

INSTRUCTORS.

Edward Ransom Ristine, M. S., Principal Commercial School.
 Henry Albert Mills, Director of Art School.
 Laura Fraser Ristine, Stenography.
 Florella Goudy, Public School Music.
 Myrtle Pelleymounter, A. B., English.
 Margaret May Taylor, A. B., History and Mathematics.
 B. Vincent Crawford, A. B., English.
 Elizabeth Platner, B. Ph., Piano.
 Blanche Blackwell, B. Ph., German.
 Clarence J. Smith, A. M., English.
 Marjorie Medary, A. B., English.
 Permella Allen, Mus. Bac., Violin.
 Sylvia Singleton, A. B., Latin.
 John L. Conrad, Mus. Bac. Voice.
 William P. Lamale, Mus. Bac., Organ and Theory and History of Music.
 Ernest Zechiel, A. B., Piano.

DES MOINES COLLEGE—DES MOINES, IOWA.

Established in 1865. Under the control of the Baptist denomination of Iowa. The governing body is a board of trustees, self perpetuating. John A. Earl, D. D., President. Offers courses in the following schools and departments: The College of Liberal Arts, with four-year courses leading to the degree of Bachelor of Arts or Bachelor of Science; the School of Education with four-year courses leading to the degrees of Bachelor of Arts in Education or Bachelor of Science in Education, and entitling the holder of such degree to a first grade teacher's certificate; the School of Education with two-year courses leading to the degrees of Bachelor of Didactics, Bachelor of Didactics in Home Economics, or Bachelor of Didactics in Primary Methods; the School of Education preparing teachers to take the uniform county certificate; The School of Fine Arts (Painting and Drawing); The School of Music (Des Moines Musical College); The School of Oratory; and the Academy or Preparatory Department. Total attendance for the year 1910-1911, 400, divided as follows: Literary department 304; Music department 53; Art department 15; Oratory department 8; Business department 20. Graduates in Literary department 1911, 13; graduates in Music, 10; graduates in Oratory, 1. Total amount of endowment \$200,000.

Value of permanent improvements and grounds, \$300,000; income for the year 1911, \$25,000. College year runs for 42 weeks including summer term of six weeks; commenced September 13, 1911, and closed with summer session July 25, 1912.

John A. Earl, D. D., President.

James Pomeroy Stephenson, Ph. D., Philosophy, Dean of College of Liberal Arts.

David E. Cloyd, A. M., Psychology and Education, Dean of the School of Education.

Charlene Edna Sperry, A. B., German, Dean of Women.

Florence Tyler Stephenson, A. M., English Literature.

Flora Etta Harris, A. M., Greek and Latin Languages and Literature.

J. E. Fulcher, C. E., Mathematics and Physical Science.

Agnes Gordon, A. B., French and Spanish.

George S. Wooten, A. B., Elementary Education.

Ida Nolan-Reynolds, Supervisor of Primary Training.

S. P. Fogdall, A. B., History.

Howland Hanson, A. B., Biblical Literature.

Hallie Hyde, B. S., Supervisor of Home Economics.

Mara Alberta Williams, Instructor in Academy English.

O. E. Turpin, Instructor in Bookkeeping and Penmanship.

Faye Heath, Assistant in Chemistry.

M. L. Bartlett, Mus. Doc., Director of Music Department.

Edith M. Usry, Mus. B., Piano and Harmony.

Elizabeth I. Leland, Mus. B., Piano and Pipe Organ.

Pauline Engleman, Violin.

Hazel Moore, Public School Music.

Emily Rosina Talbott, Director in School of Fine Art.

Laura Kramer, Director School of Oratory, and Physical Director of Women.

Lewis B. Hibbard, A. B., Curator of Library.

Eva M. Page, Librarian.

Goldie Worth, College Secretary.

J. S. Hayward, Physical Director of Men.

DRAKE UNIVERSITY—DES MOINES.

Established in 1881. Independent in control and governed by a board of forty-five trustees. Hill McClelland Bell, A. M., LL. D., President. Offers the following four-year courses in the College of Liberal Arts; Classical, Philosophical and Scientific, leading to the degrees A. B., B. Ph., and B. S., respectively; also Law course of three years, leading to the degree of LL. B.; Music course of four years; Bible course of three years graduate work, leading to the degree B. D.; Domestic Science course, course in Painting and Drawing, and a course in Dramatic Art. Total attendance in 1911-12, 1,890, divided as follows: College of Liberal Arts, 684; College of Law, 119; Bible, 9; Medical, 50; Dentistry, 43; Fine Arts, 479; Extension Courses, 506; graduates in 1912, 228. Total amount of endowment, \$800,000.00. Total amount invested in permanent improvements, \$560,000. Income for the year 1911-12, not including amount invested in permanent improvements, \$200,000.00. College year commences September 15, 1913, and closes June 10, 1914; commences September 14, 1914, and closes June 9, 1915.

The College of Medicine and Dentistry will be merged with that at the University of Iowa in September 1913.

FACULTY—DEANS AND OFFICERS.

Hill McClelland Bell, A. M., LL. D., President.

William Wilson Pearson, M. D., Dean of Medical College.

Sherman Kirk, A. M., Dean of Bible College.

Edward Baker Evans, LL. M., Dean of College of Law.

Ferdinand Jacob Smith, B. S., M. D., Dean of Medical Students.
 Frederick Owen Norton, A. M., Ph. D., Dean of College of Liberal Arts.
 William Harper DeFord, A. M., D. D. S., M. D., Dean of College of Dentistry.
 Harry Mattingly Cowper (Holmes Cowper), Dean Institute of Fine Arts.
 Charles Sanderson Medbury, Chaplain.
 William Francis Barr, Dean of Men.
 Elizabeth Walker Jordan, S. B., Dean of Women.

PROFESSORS.

William Francis Barr, A. M., Education.
 Bruce Eugene Shepperd, A. M., LL. D., Professor Emeritus.
 Charles Ashman Dudley, LL. M., Law of Equity Jurisprudence.
 Charles Oscar Denny, A. M., Latin Language and Literature.
 Luther Sherman Ross, S. M., Zoology and Bacteriology.
 David Wilson Smouse, M. D., Professor Emeritus.
 Charles Noyes Kinney, S. M., Chemistry.
 Wilton McCarthy, M. D., Surgery and Clinical Surgery.
 James Taggart Priestley, M. D., Principles and Practice of Medicine and Clinical Medicine.
 Nicholas Cornelius Schlitz, M. D., Internal Medicine and Physical Diagnosis.
 John Chester Rockafellow, M. D., Surgery.
 Hattie Moore Mitchell, A. M., Methodology.
 Alfred Martin Haggard, A. M., Apologetics and Church History.
 Daniel Walter Morehouse, S. M., Physics and Astronomy.
 Mrs. Addie Van Der Tuyl-Barnett, Pipe Organ.
 Isaac Franklin Neff, S. M., Mathematics.
 Walter Scott Athearn, Pe. B., Education.
 Ambrose Dudley Veatch, A. M., D. B., Semitic Languages and Literature.
 Ella Ford Miller, D. B., Principles of Education.
 Addison Cary Page, A. B., M. D., Medicine.
 Alva Porter Stoner, M. D., Obstetrics.
 Eli Grimes, M. D., Professor of Internal Medicine.
 Lewis Worthington Smith, A. M., English Language and Literature.
 Harriet Mar Phillips, Piano.
 Francis Argyle Ely, M. D., Neurology.
 Frank Irving Herriott, A. M. Ph. D., Social Science.
 William Harrison McHenry, LL. M., Criminal Law.
 Alexander Swanson Begg, M. D., Histology and Embryology.
 Harootune Avedis Minassian, M. D., Medicine.
 Gershom Hyde Hill, M. D., Mental Diseases.
 Charles Martel Werts, M. D., Otology, Clinical Ophthalmology, and Clinical Otology.
 Olynthus Burroughs Clark, A. M., History.
 Gertrude Huntoon-Nourse, Piano.
 Oliver James Fay, M. D., Surgery and Clinical Surgery.
 Charles Aaron Van Vleck, L. L. M., Law of Contracts.
 Frank Emerson Brown, A. M., Public Speaking.
 Edward Rudolph Posner, M. D., Materia Medica, Dermatology, Venereal and Genito-Urinary Diseases.
 Alfred John Pearson, S. M., Ph. D., Modern Languages and Literature.
 Roland Ellsworth Conklin, A. M., Botany and Geology.
 Marie Van Aaken, Piano.
 John Lorenzo Griffith, A. B., Physical Education and Physical Director for Men.
 Florence Ella Richardson, Ph. D., Psychology.
 Arthur Bartlett Thompson, D. D. S., Secretary College of Dentistry, Professor of Clinical Dentistry.
 Craig M. Work, D. D. S., Ceramics.
 Charles Elmer Woodbury, D. D. S., Metal Technic.
 John Bruce Pherrin, D. D. S., Prosthetic Dentistry, Crown and Bridge Work.
 Elmer Henry Ball, D. D. S., Operative Dentistry and Dental Therapeutics.

Genevieve Wheat Baal, Singing.
 Georgine Van Aaken, Violin.
 Arthur Steindler, M. D., Orthopedic Surgery.
 Walter Leslie Mendenhall, M. D., Physiology and Materia Medica.
 William Bell Downing, Public School Music.
 Charlotte Pearl Conkright, Drawing and Painting.
 Katherine Bray Haines, Singing.
 John Ralph Lawton, Piano.
 Charles Berry Newcomer, Ph. D., Romance Languages.
 Walter Lawrence Biering, M. D., Internal Medicine.
 Jeanette Ezekiels, S. B., Education and Kindergarten Training.
 Paul Eugene Linebuck, A. B., M. D., Anatomy.
 Daniel Johnson Glomset, B. S., M. D., Pathology and Bacteriology.
 Herbert Martin, A. M., Ph. D., Philosophy.
 Elma May Hanson, Home Economics.
 Helen Huntington Berryhill, Singing.

ASSISTANT PROFESSORS.

Zoe Williams SeEVERS, A. M., English.
 Wilbur Scott Conkling, Ph. G., M. D., Surgery.
 Alice Elizabeth Griffith, A. B., German.
 Elizabeth Viola Isles, Physical Education.
 Tolbert Mac Rae, Singing.
 Samuel Warren Hobbs, M. D., Physical Education.
 Richard Garfield Cox, A. M., Mathematics.
 Theodore Rollo Ball, S. B., Chemistry.
 John Hyren Peck, M. D., Theory, Practice of Medicine and Clinical Medicine.

CLINICAL INSTRUCTORS.

Lenna Leota Meanes, M. D., Obstetrics.
 Granville Nimrod Ryan, M. D., Medicine.
 John Vanverbie Conzett, Superintendent of Practitioners' Course in Operative Dentistry.
 Jessie Ritchey De Ford, D. D. S., Superintendent of Dental Assistants' Course in General Anaesthetics.
 Clarence Victor Watts, D. D. S., Operative Dentistry.
 Loren Platner Akers, D. D. S., Operative Dentistry.
 James Austin Hallett, D. D. S., Operative Dentistry.
 John Adams Fairall, D. D. S., Prosthetic Dentistry.
 Harry Toland Capps, D. D. S., Prosthetic Dentistry.
 William John Cameron, D. D. S., Prosthetic Dentistry.
 Frank Dayton True, D. D. S., Prosthetic Laboratory and Prosthetic Dentistry.
 Lewis Webster Snuggins, D. D. S., Prosthetic Dentistry.
 Hjalmar Antonius Elmquist, D. D. S., Prosthetic Dentistry.
 Ross Huston, M. D., Anaesthetics.
 Leslie Myron Nourse, M. D., Materia Medica.
 Charles Edward Ruth, M. D., Surgery.
 Howard Deaver Gray, M. D., Obstetrics.
 Elmer Bruce Mountain, M. D., Operative Surgery.
 Charles Maples Whicher, Ph. B., M. D., Pediatrics.
 Lawrence Elam Kelley, B. S., M. D., Gynecology & Obstetrics.

LECTURERS.

Joseph Albert Goodrich, M. D., Pediatrics.
 Charles Nicholas Olson-Lier, M. B., Dietetics and Clinical Instructor in Medicine.
 Matthew Linton Turner, M. D., Obstetrics.
 George Cullen, M. D., Surgical Pathology and Clinical Instructor in Surgery.
 Robert Alphaeus Weston, M. D., Genito-Urinary Diseases.
 Thomas Francis Duhigg, M. D., Hygiene and Internal Medicine.
 Walter Eugene Baker, Gynecology.

Robert Lemuel Parker, M. D., Therapeutics.
 John Henry McGuire, M. D., Operative Dentistry.
 Francis Marion Cory, D. D. S., Dental Anatomy and History.
 John Charles Ryan, M. D., Surgical Anatomy.

INSTRUCTORS.

Elizabeth Mae Gittins, S. B., Zoology and Bacteriology.
 John Joseph Halloran, LL. B., Law of Taxation.
 John Thomas Beeston, Band Instruments.
 Robert Oliver Brennan, LL. B., Law.
 Jean Clements Mendenhall, M. D., Physical Education.
 George Edward Brammer, LL. B., Dental Jurisprudence.
 Otho Seth Thomas, Law and Economics.
 Raymond Willard Rogers, Gymnastics for Men.
 Wilda Bee Spencer, Dramatic Art.
 Flora Polster Hummell, Public School Music.
 Roy Lovelady Thorp, A. B., Old Testament History.

TEACHERS.

Florence Edna Sutton, Piano.
 Olivia May Chestnut, Piano.
 Joyce Ivo Dilts, Piano.
 Barbara Aloise Barclay, Piano.
 Zella Esther Barr, Piano.
 Hazel Mildred Burton, Piano.
 Della Grant Griswold, Piano.
 Anna Dvorsky, Piano.

GRADUATE ASSISTANTS.

Daniel Frank Crowley, M. D., Minor Surgery.
 Thomas Burcham, M. D., Dispensary.
 Raleigh Russell Snyder, M. D., Ophthalmology and Otology.
 Charles Clifford Walker, M. D., Clinical Ophthalmology, etc.
 James Arthur Downing, M. D., Clinical Ophthalmology, etc.
 James Everett Kessel, M. D., Clinical Medicine.
 Edgar Earwood, M. D., Chemistry.
 Rodney Pierce Fagan, M. D., Chemistry.
 Henry Irl McPherrin, M. D., Histology and Embryology.
 Roy Everett Parry, M. D., Physiology.
 Joseph Roderic Winnett, M. D., Anatomy.
 Edward John Harnagle, M. D., Surgical Pathology.
 Sidney Dean Martin, M. D., Pathology.

FINANCIAL SECRETARY.

Claude Winn Prusia.

EXAMINER.

Clarence Eral Nickle, Ph. B.

REGISTRAR.

Cora Frances Hanna, S. B.

LIBRARIAN.

Rae Stockham, Ph. B.

ASSISTANT LIBRARIAN.

Eva Lillian Fitch.

CLERKS.

Alice Jewell Boyer, University Bookkeeper.
 Eleanor M. Overholt, Office Clerk, Senior College of Medicine.

ELLSWORTH COLLEGE—IOWA FALLS.

The beginning of the institution was as an Academy in 1890; in 1899 a Junior College was added; in 1906 it was made a full college with the additional departments of the College Preparatory School, the School of Commerce, the School of Music and the School of Education. It is an independent college and non-sectarian. The college might be said to be interdenominational, since students of all the various church relationships are equally welcome. The spirit of the school is distinctly Christian without being sectarian in any sense. In the College of Liberal Arts there are courses for the degrees A. B., B. S., and Ph. B. The College is standard and the graduates receive the state teachers' certificates without examination. The total attendance for 1911 and 1912 was 328 students, divided as follows: Collegiate, 57; Academic, 64; Normal, 40; Commercial, 92; School of Music, 160. Graduates for the class of 1912 were divided as follows: College, 10; School of Music, 1; Academy, 4; School of Commerce, 14. The endowment of the College is chiefly in the form of land. The college has 5,000 acres of improved Iowa land conservatively estimated to be worth \$350,000.00. It has six buildings and a campus with an estimated value of \$160,000.00.

FACULTY—PROFESSORS.

Ido Franklin Meyer, M. Litt., A. M., President, Psychology and Philosophy.
 Sheridan R. Jones, A. M., Biology and Director of Science and Curator of Museum.

B. Roland Lewis, A. M., English.

Charles B. Rayhill, A. M., History and Mathematics.

Herman Fremain Harris, Ped. B., A. M., Latin, French and Greek.

O. E. Reynolds, A. M., Physics and Chemistry.

H. T. Dagistan, A. B., Public Speaking and Education.

Lyde Drummond Harris, B. Litt., German and Assistant in Latin.

Gerald Leming, A. M., LL. B., Political and Social Science.

Harold Clyde Bingham, A. M., Assistant Professor in Mathematics and Psychology.

Artemas Erwin Bullock, B. Mus., Voice and Piano, and Director of Conservatory of Music.

INSTRUCTORS.

Belle M. Stout, English Grammar and Geography, and Assistant in English.

Minnie Adamson Bullock, Piano, Harmony and Musical History.

Justen Susanna Meyer, Shorthand and Typewriting.

Gerald Leming, LL. B., A. M., Principal School of Commerce.

Caroline Whipple Smith, Drawing, Painting, Pyrography, and Normal Drawing.

John P. Himmel, S. B., English and Arithmetic.

George W. Beebe, Wind Instruments and Cadet Band Director.

Kathryn A. Marso, Instructor in Violin.

GRINNELL COLLEGE—GRINNELL.

Established in 1847. Under the control of a board of twenty-four trustees. J. H. T. Main, Ph. D., LL. D., President. The group of system of studies has been used since 1895. A large number of groups, requiring four years' work, lead to the degrees of B. A., and B. S., respectively. Total attendance in 1912, 650, divided as follows: College, 483; Sub-Freshman, 55, and School of Music, 163. Number of graduates in 1912, 92. Total amount of endowment, including permanent improvements \$1,582,540.67. Value of permanent improvements, \$604,990.00. Income for the years 1911-12, not including amount invested in permanent improvements, about \$11,527.00. College year commenced September 13, 1911, and closed June 12, 1912; commenced September 11, 1912 and closes June 11, 1913.

FACULTY—PROFESSORS.

John Hanson Thomas Main, Ph. D., President; Greek.
 Samuel Jay Buck, A. M., Professor Emeritus of Mathematics and Astronomy.
 Jesse Macy, LL. D., Political Science.
 Walter Scott Hendrixson, Ph. D., Chemistry.
 Harry Waldo Norris, A. M., Zoology.
 Frank Fayette Almy, B. Sc., Physics (Acting Dean of Men).
 Charles Noble, D. D., English Language and Rhetoric.
 Edward A. Steiner, Ph. D., Applied Christianity.
 Garrett Polhemus Wyckoff, A. B., Economics.
 John Dashiell Stoops, Ph. D., Philosophy.
 William James Rusk, A. M., Mathematics and Astronomy.
 Paul Frederick Peck, Ph. D., History.
 Charles Newton Smiley, Ph. D., Latin.
 Roy Henderson Perring, Ph. D., Modern Languages.
 John P. Ryan, A. B., Public Speaking.
 Clara Elizabeth Millerd, Ph. D., Greek.
 Henry Shoemaker Conard, Ph. D., Botany and Geology.
 Edward Benjamin Scheve, Musical Theory and Piano.
 George Leavitt Pierce, Music and Director of the School of Music.
 Henry W. Matlack, B. Mus., Acting Director of the School of Music and Instructor in Organ.
 Robert Huntington Fletcher, Ph. D., English Literature.
 E. B. T. Spencer, A. M., Classics.

ASSOCIATE PROFESSORS.

Raymond Benedict McClenon, Ph. D., Mathematics.
 Caroline M. Sheldon, A. M., Modern Languages.
 John W. Gannaway, A. M., Political Science.
 Peter Henry Thomson, A. M., Modern Languages.

ASSISTANT PROFESSORS.

Charles Edward Payne, A. M., History.
 L. D. Norsworthy, A. M., Mathematics.
 Joseph G. Walleser, B. A., English Language and Rhetoric.
 Mary E. Simmons, A. M., English.

INSTRUCTORS.

Clara Julia Andersen, Physical Training for Women and Dean of Women.
 Walter H. Freeman, A. M., Greek.
 James Kessler, A. B., French.
 W. S. Wells, B. S., Zoology.
 Leonard M. Liddle, Ph. D., Chemistry.
 Arthur M. Brown, A. B., Director Physical Training.
 Charles L. Swisher, A. B., Physics.
 L. D. Hartson, Ph. D., Education.
 Marie S. King, A. M., French.
 Hiram Gillespie, A. M., Classics.
 Amanda Grant, A. B., German.
 Bertha Kathleen Shutts, B. Mus., Piano.
 David E. Peck, A. B., Violin.
 Lola Konapasek, Voice.
 Ralph Lyman, A. B., Voice.
 Helen M. Thomson, Public School Music.
 Sarah Inness MacDonald, Piano.

HIGHLAND PARK COLLEGE—DES MOINES, IOWA.

Established 1889. Private institution under the control of Dr. O. H. Longwell, president, and Mr. A. D. Struthers until 1911. Now under the control of the Presbyterian church. Its governing body is a self-perpetuating board of trustees, sixteen in number, two thirds of whom must be members of the Presbyterian church. Rev. Geo. P. Magill, D. D. is president.

Offers four years in college of Liberal Arts leading to the A. B. and B. S. degrees. Four year courses in Music; four year courses in Engineering leading to the B. Eng.; B. M. E.; B. E. E.; C. E.; E. E.; also courses in Commercial Science leading to the B. Accts.; M. C. Sci.; and M. Accts. degrees. Bible Courses for Liberal Arts students; Normal Courses leading to B. Ed. degree; Primary Training Courses, Music Supervisors Course, Kindergarten Course, Domestic Science Course, Manual Training Course; Agriculture; Oratory Courses; Pharmacy Courses leading to the Ph. G. and Ph. C. degrees; Academic Courses for High School students; Stenographic Course; short courses in Telegraphy; Automobile; Machinists'; Chauffeurs'; Foundry and Forge work; Plant Heating and Testing, etc.; Extension Department. Fifteen hundred different students during the year. Two hundred graduates in degree and certificate courses. Recent gift of \$100,000 to apply on purchase price of property; total amount receipts for year 1912-13 not including funds for endowment and amount invested in permanent improvement \$179,000.

The school year is 48 weeks or four quarters in extent. Students may enter at the opening of any quarter. Special twelve weeks session during the winter season for Steam, Gas, and Traction Engineers, Chauffeurs, Automobile Machinists', Forge and Foundry Courses, etc. A special eight weeks summer session beginning June 10th for teachers. Commencement exercises July 25th to August 1st. School year begins September 1st—closes August 1st.

FACULTY—DEANS AND OFFICERS.

Rev. Geo. P. Magill, D. D., President.
 Lorin Stuckey, A. M., Dean.
 Frank Nagel, Mus. D., Dean of the College of Music.
 Adolf Shane, E. E., Dean of the College of Engineering.
 C. A. Wessel, M. Accts., Dean of Business College.
 E. O. Kagy, Ph. G., Ph. C., Dean of the College of Pharmacy.
 L. A. Blezek, A. B., Dean of Normal College.
 Edna Means, B. O., Dean of the College of Oratory.
 G. B. Richardson, Dean of College of Telegraphy.
 Mrs. Frances Samuels, Dean of Women.
 Rev. J. W. Counterline, D. D., Religious Education.

PROFESSORS.

Chas. M. Reinohl, A. M., Education in Psychology.
 W. A. Price, A. M., German.
 Ernest Coad, A. M., History.
 L. G. Holbrook, Ph. B., A. M., Physics.
 J. F. Page, A. B., LL. B., Economics and Law.
 Arthur French, B. S., M. S., Bacteriology and Zoology.
 Helen J. Norem, A. M., English.
 Anna S. Parks, A. B., Latin.
 Elsie K. Bissel, Domestic Art.
 Katherine Stichter, B. Ed., Primary Training.
 W. B. Zuker, B. S. in C., Chemistry.
 H. M. Munford, M. Accts., Stenography and Shorthand.
 J. E. Walter, B. S. in M. E., Steam and Gas Engineering.
 James E. Robertson, B. S., Mathematics.
 L. H. Davis, B. S., History.
 Ray Crow, B. A., C. E., Surveying.
 J. Earle Galloway, Ph. G., Ph. C., Pharmacy.
 R. L. Parker, Ph. G., Ph. C., M. D., Materia Medica.
 Geo. M. Dickson, B. S. in C. E., Mathematics.

Otto L. Lewis, B. S. in E., Superintendent Shops.
 B. M. Allen, M. E., Foreman of Automobile Department.
 James Cunningham, Associate Superintendent of Machine Shops.
 H. L. Gooding, B. Di., B. S. in C. E., Manual Training.
 R. R. Chatterton, B. S. in E. E., Assistant Electrical Engineer.
 Eugene Hahnel, Violin, Harmony, and Orchestra.
 Frederick Vance Evans, Voice and Chorus.

INSTRUCTORS.

H. E. Kemp, Plant Testing.
 Ralph Morrill, Assistant in Chemistry.
 W. L. Holt, M. Accts., Bookkeeping.
 Arthur Stuckenbruck, Assistant Shorthand.
 E. C. Roell, Assistant in Business Department.
 Edgar Running, Assistant in Machine Shops.
 O. E. Main, Assistant in Machine Shops.
 W. L. Gilmore, Ceramics.
 C. M. Lotts, Steam Engines.
 Nells Larson, Blacksmithing and Forge Work.
 J. C. Shutt, Assistant Blacksmithing and Forge Work.
 Miss Louise Longwell, Piano.
 Miss Virginia Burlough, Piano.
 Miss Iva Hamilton, Piano.
 Miss Sara Frank, Piano.
 Miss Mabel Reedy, Piano.
 Mr. Delmar Yungmeyer, Piano.
 Mrs. Grace Clark DeGraff, Voice.
 Miss Esther Mary Pierce, Voice.
 Miss Daisy Binkley, Voice.
 Mr. W. E. Hutton, Voice.
 Miss Isma Stromberg, Violin.
 Miss Rita Lewis, Violin.
 J. E. Wilkinson, Clarinet and Reed Instruments.
 W. A. Morse, Flute.
 Lou Johnson, Cornet and Brass Instruments.
 Frank Buttell, Piano Tuning.
 Clara Westaby, Assistant, Primary Department.
 Helen VanHorn, Assistant, Primary Department.
 Maude Bartholomew, Supervisor of Music.
 Lawrence DeGraff, Medical Jurisprudence.
 Iowa McGilvrey, Assistant Extension Department.

LIBRARY.

Miss Elizabeth Henry, Librarian.
 Cora B. Zimmer, Assistant Librarian.
 Anna Greenwood, Assistant Librarian.

SECRETARIES.

Mrs. S. D. McFadden, College.
 Mrs. W. B. McGorrick, City College of Music.

REGISTRARS.

Geo. D. Newcomb, M. Accts., Registrar.
 Miss Ruth A. Suffield, Assistant.

HUMBOLDT COLLEGE, HUMBOLDT, IOWA.

Established in 1895. J. P. Peterson, President. A. L. Ronell, Vice-President. Non-Sectarian. Independent in organization and courses. Maintains the following departments: Preparatory, Collegiate, Normal, Agriculture, Domestic Science, Expression, Farm Engineering, Business, Shorthand, Typewriting, Law, Music, Penmanship, Art, Correspondence, Civil Service, Manual Training. Thirty states and foreign countries represented by attendance. Value of buildings and grounds \$100,000. No endowment.

FACULTY.

J. P. Peterson, Mathematics and Penmanship.
 Mrs. J. P. Peterson, Shorthand and Typewriting.
 R. W. Johnson, Normal Branches and History.
 E. D. Steinhilber, Science and Agriculture.
 Emma F. Cornell, Domestic Science and Music.
 Emma R. Batdorf, Elocution and English.
 R. E. Johnson, Manager of Business Room.
 Lars Kjellesvig, Manual Training.
 O. B. Thorson, Farm Engineering.
 Marie M. Kubitschek, Violin.
 Florence Prouty, Art.
 Hon. D. F. Coyle, Dean of Law.
 Edith Prouty, Law.

IOWA STATE COLLEGE OF AGRICULTURE AND MECHANIC ARTS, AMES.

Established in 1868. A state institution governed by the Board of Education consisting of nine members appointed by the governor. The work of the college is divided into five and four-year courses. The following are the five-year courses: Mechanical Engineering, leading to the degree of B. S. in M. E.; Civil Engineering, leading to the degree of B. S. in C. E.; Electrical Engineering, leading to the degree of B. S. in E. E.; Mining Engineering, leading to the degree of B. S. in E. M. The following are the four-year courses: Agronomy, leading to the degree of B. S. in Agr.; Dairying, leading to the degree of B. S. in Dairying; Animal Husbandry, leading to the degree of B. S. in A. H.; Horticulture and Forestry, leading to the degree of B. S. in Hort. or B. S. in For.; Agricultural Engineering, leading to the degree of B. S. in A. E.; Agricultural Education, leading to the degree of B. S. in Agr. Ed.; Veterinary Medicine, leading to the degree of D. V. M.; Mechanical Engineering, leading to the degree of B. S. in M. E.; Civil Engineering, leading to the degree of B. S. in C. E.; Electrical Engineering, leading to the degree of B. S. in E. E.; Mining Engineering, leading to the degree of B. E. in E. M.; Ceramics, leading to the degree of B. C. in Cer.; General Science, leading to the degree of B. S.; Home Economics, leading to the degree of B. S. in H. E. A two-year course is also offered in Clay Working and Agriculture, and one-year courses in Poultry Husbandry and Dairying, for the completion of which, certificates will be given. A two weeks' short course is offered each year in Stock and Grain Judging and Dairying, during the winter vacation. A six weeks' short course is offered each year in Agriculture and Home Economics, during the summer vacation. Total attendance in 1911-12, 2,510, divided as follows: Agricultural-Collegiate (including Home Economics), 836; Winter Short Course, 614; Engineering-Collegiate, 523; Veterinary, 85; Science-Collegiate, 79; Summer School, 96; Irregulars, 12; Music Students, 91; Two-year Agriculture and one-year Dairying, 188; Post graduates, 22; number of graduates in 1912, 229. Total amount of endowment, \$686,688.97. Value of college plat and equipment, \$2,772,490.22. Total income for the year ending July 1, 1912, not including that invested in permanent improvements, \$599,925.25. College year opens September 9, 1913, and closes June 11, 1914.

OFFICERS OF ADMINISTRATION.

- Raymond Allen Pearson, M. S. in Agr., LL. D., President.
 Edgar Williams Stanton, B. Sc., LL. D., M. Sc., Secretary of the College,
 Dean of the Junior College, Dean of Division of Science, and Professor of
 Mathematics.
 Herman Knapp, B. S. A., Treasurer and Registrar.
 Miss Vina Elethe Clark, Librarian.
 Orange Howard Cessna, D. D., Chaplain.
 Thomas Sloss, Superintendent of Buildings and Grounds.
 Charles G. Tilden, M. D., College Physician and Sanitary Officer.
 Charles Franklin Curtiss, M. S. A., D. Sc., Dean of the College of Agri-
 culture, Director of Experiment Station.
 Anson Marston, C. E., Dean of Division of Engineering, Professor of Civil
 Engineering, Director of Experiment Station.
 Charles Henry Stange, D. V. M., Dean of the Division of Veterinary Medi-
 cine, Professor of Theory and Practice and Diagnosis.
 Mrs. Marian H. Kilbourne, B. L., Dean of Women.
 Spencer Ambrose Beach, B. S. A., M. S., Vice Dean of the Division of
 Agriculture, Professor of Horticulture.
 Samuel Walker Beyer, Ph. D., B. S., Vice Dean of Division of Engineering,
 Professor of Geology and Mining Engineering.
 Maria M. Roberts, B. L., Vice Dean of the Junior College, Associate Pro-
 fessor of Mathematics.
 Mrs. Emily Cunningham, Matron.
 Carl Henry Schemann, B. S. in C. E., Secretary to the President.

AGRICULTURAL EXPERIMENT STATION.

Charles Franklin Curtiss, M. S. A., D. S., Director.

ENGINEERING EXPERIMENT STATION.

Anson Marston, C. E., Director.

OFFICERS OF INSTRUCTION.

FACULTY—PROFESSORS.

- Raymond Allen Pearson, M. S. in Agr., LL. D., President.
 Edgar Williams Stanton, B. Sc., LL. D., M. Sc., Secretary of the College,
 Dean of the Junior College, Dean of the Division of Science and Professor of
 Mathematics.
 Charles Franklin Curtiss, M. S. A., D. Sc., Dean of College of Agriculture,
 Director of Agricultural Experiment Station.
 Anson Marston, C. E., Dean of the Division of Engineering, Director of
 the Engineering Experiment Station and Professor of Civil Engineering.
 Charles Henry Stange, D. V. M., Dean of the Division of Veterinary Medi-
 cine, Professor of Theory and Practice and Diagnosis.
 Honorable James Wilson, M. S. A., Lecturer in Agriculture.
 General James Rush Lincoln, Military Science.
 Alfred Allen Bennett, B. Sc., M. Sc., Chemistry.
 Herman Knapp, B. S. A., Registrar and Treasurer.
 Louis Hermann Pammell, B. A., M. S., Ph. D., Botany.
 Louis Bevier Spinney, B. M. E., B. S. (E. E.), Physics and Illuminating
 Engineering.
 Samuel Walker Beyer, B. S., Ph. D., Vice Dean of Division of Engineering,
 Professor of Geology and Mining Engineering.
 Alvin Buell Noble, B. Ph., Rhetoric and Literature.
 Henry Elijah Summers, B. S., Zoology.
 Orange Howard Cessna, B. S., B. D., D. D., A. M., History and Psychology.
 Willard John Kennedy, B. S. A., Director of Agricultural Extension Depart-
 ment.
 William Henry Stevenson, A. B., B. S. A., Agronomy.

Spencer Ambrose Beach, B. S. A., M. S., Vice Dean Division of Agriculture, Professor of Horticulture.

Benjamin Horace Hibbard, B. S. A., Ph. D., Economic and Political Science.

Warren H. Meeker, M. E., Mechanical Engineering.

Fred Alan Fish, M. E. in E. E., Electrical Engineering.

Jay Brownlee Davidson, B. S. M. E., Agricultural Engineering.

Arthur MacMurray, A. B., M. O., Public Speaking.

Robert Earle Buchanan, B. S., M. S., Ph. D., Bacteriology.

Martin Mortensen, B. S. A., Dairying.

Fletcher Briggs, Ph. B., M. A., Modern Languages.

Harold De Mott Hughes, B. S., M. S. A., Farm Crops.

Catharine J. MacKay, Home Economics.

William Wallace Dimock, B. Agr., D. V. M., Comparative Pathology and Bacteriology.

Frederick William Beckman, Ph. B., Agricultural Journalism.

Arthur Thomas Erwin, B. S., M. S. A., Truck Crops and Landscape Gardening.

William Harper Pew, B. S. A., Animal Husbandry.

George Melvin Turpin, B. S., Poultry Husbandry.

Guy Mitchell Wilson, A. B., M. A., Agricultural Education.

ASSOCIATE PROFESSORS.

Maria M. Roberts, B. L., Vice Dean of Junior College, Mathematics.

Lola Anna Placeway, B. S., Chemistry.

Vina Elethe Clark, Librarian.

John Piper Watson, Physical Director.

Ira A. Williams, B. S., M. S., A. M., Geology and Mining Engineering.

John Edward Kirkham, B. S. in C. E., Structural Engineering.

Winfred Forrest Coover, A. B., A. M., Chemistry.

Laurence C. Hodson, B. C. E., Mining Engineering.

Mark Perkins Cleghorn, B. S. in E. E., M. E., Mechanical Engineering.

Charles Curtis Major, M. E., Mechanical Engineering.

Edward Norris Wentworth, B. S. A., M. S. A., Animal Husbandry.

Clare Newton Arnett, B. S., Animal Husbandry.

Louis Bernard Schmidt, Ph. B., A. M., History.

Roy A. Norman, B. M. E., M. E., Mechanical Engineering.

Howard Carlton Ford, B. S. (C. E.), M. S., C. E., Surveying and Astronomy.

Arthur Henry Hoffman, A. B., A. M., B. S. in E. E., Physics.

William Ballantyne Anderson, B. S., M. S. Ph. D., Physics.

John Edwin Brindley, B. L., A. M., Ph. D., Economic Science.

Harold Edward Bemis, D. V. M., Surgery and Obstetrics.

Howard Sylvester Murphey, D. V. M., Anatomy and Histology.

Henry Herbert Kildee, B. S. A., Animal Husbandry, in charge of Dairy Farm.

Gilmour Beyers Macdonald, B. S. F., Forestry.

Grace Elfreda Russell, B. S., Domestic Art.

Everett Edgar King, B. S., M. S., A. B., M. C. E., Railway Engineering.

William Randolph Raymond, A. B., English.

Percy Edgar Brown, B. Sc., A. M., Soil Bacteriology.

Martin Francis Paul Costelloe, B. S. in C. E., Agricultural Engineering.

John Nathan Martin, A. B., Botany.

Harold Criswell Bartholomew, M. E. in E. E., Electrical Engineering.

ASSISTANT PROFESSORS.

Alexander Stewart Thompson, Director of Music, Piano, Pipe Organ and Voice.

Clara Dutton-Thompson, Vice Director Voice.

Joseph Edward Guthrie, B. S., M. S., Zoology.

Ernest Alanson Pattengill, B. S., Mathematics.

Julia Trueman Colpitts, A. B., A. M., Mathematics.

Elizabeth Moore, Ph. B., Ph. M., English.

Winifred Richards Tilden, B. A., Physical Directress.

Dora Gilbert Tompkins, A. B., A. M., English.

Julia Ramsey Vaulx, A. B., A. M., English.
 Roy Hiram Porter, B. M. E., Mechanical Engineering.
 Morris Irwin Evinger, B. C. E., Hydraulic and Sanitary Engineering.
 C. E. Bartholomew, B. S. M. S., Entomology.
 Roy Winchester Crum, B. C. E., Experimental Engineering.
 Jesse Greenleaf Hummel, B. M. E., Mechanical Engineering.
 John Thaxter Bates, B. M. E., Mechanical Engineering.
 Walter Henry Cooper, B. S. A., M. S., Dairying.
 Ward Murray Jones, B. C. E., Mathematics.
 Roy Eugene Smith, B. S. A., M. S., Soils.
 Chester Charles Fowler, B. S. in Chem. Eng., Chemistry.
 James Cloyd Bowman, B. S., B. Litt., A. M., English.
 Henry Dale Bergman, D. V. M., Physiology and Therapeutics.
 Otto Theodore Hokaasen, A. B., A. M., History.
 George Andrew Gabriel, B. S., Mining Engineering, in charge of Industrial Chemistry.
 Bernard Wernick Hammer, B. S. A., Dairy Bacteriology.
 William Kunerth, M. A., Physics and Illuminating Engineering.
 Charles Murray, B. Pe., B. S., D. V. M., Veterinary Bacteriology and Hygiene.
 Frank Anson Robbins, A. B., B. S., Electrical Engineering.
 William Roy Heckler, B. S. A., Farm Crops.
 Ruth Michaels, Home Economics.
 Charles Byron Williams, A. B., Economic Science.
 Evan F. Ferrin, B. S. in A. H., Animal Husbandry.
 Arden Richard Johnson, B. S. Chem. Engr., M. S., Ph. D., Chemistry.
 Ernest Muchmore Mervine, M. E., Agricultural Engineering.
 George Chester Morbeck, B. S. in Forestry, Horticulture.
 Amos Peaslee Potts, Ceramic Engineer, Mining Engineering.

INSTRUCTORS.

Ezra Cornelius Potter, Pattern Shop.
 Annie Willson Fleming, B. S., Mathematics.
 Grace Isabel Norton, B. A., German.
 Edward Merritt Spangler, Pattern Shop.
 Lola Stephens, B. S., Chemistry.
 Laura May Taggart, B. S., Chemistry.
 Charles L. Mundhenk, Band Instructor.
 Ingeborg G. Lommen, M. L., German.
 Helen Florence Smith, A. B., Mathematics.
 Fredericka Von Trice Shattuck, B. A., Public Speaking.
 James William Cameron, Forge Work.
 John A. Sawin, Foundry.
 Agnes Gina Mosher, M. S., Mathematics.
 Mrs. Mary Peters Fairfield, B. A., French.
 Mrs. Margaret Allison Arville, A. B., Spanish and French.
 Ruth Bogardus Safford, B. L., English.
 Charles Alton Baughman, Civil Engineering.
 Herbert John Plagge, B. S., M. A., Physics and Illuminating Engineering.
 John Hug, B. M. E., Mechanical Drawing.
 Nellie Naylor, B. A., Chemistry.
 Jessie Mildred Maclean, A. B., English.
 Arthur Lawrence Bakke, B. S., Botany.
 Ada Hayden, B. S., M. S., Botany.
 Bruce Magill Harrison, B. S., M. S., Zoology.
 Harriet Edith Sessions, B. S., Reference Librarian.
 Burleigh Buren Reed, B. S., Chemistry.
 Frank Wisdom Allen, Jr., B. S. A., Horticulture.
 Alois F. Nickels, Machine Shop.
 Winfred Sarah Gettemy, Domestic Art.
 William Allen Lintner, B. S. A., Farm Crops.
 Edward Sawtelle Welles, Bacteriology.

William Otterbein Ellis, A. B., Zoology.
 John Hall Buchanan, B. S., Chemistry.
 Helen Hunting, B. A., Chemistry.
 Rolland Schanel Wallis, B. S. in E. E., B. S. in C. E., Civil Engineering.
 Zelma Zentmire, B. S., Chemistry.
 Carrie Adela Rankin, A. B., Public Speaking.
 Milton Ferdinand Beecher, B. S. in Cer., Ceramics.
 Claud Carlyle Coykendall, B. S. in C. E., Civil Engineering.
 Richard Ruben Clem, Agricultural Engineering.
 Lee W. Forman, B. S. A., Soils.
 Hugo Hans Beckmann, Agricultural Engineering.
 George Judisch, Pharmacology.
 Mildred Semmons, B. S., German.
 Iva L. Brandt, B. S., Home Economics.
 Hiram S. Doty, B. S., Botany.
 Clem J. O'Neill, B. S. A., Dairying.
 Nelson Louis Nelson, D. V. M., Veterinary Medicine.
 James Byron Kelley, B. S. in M. E., Agricultural Engineering.
 Frank D. Palne, B. S. in E. E., Electrical Engineering.
 Marie Clifton Adsit, A. B., Home Economics.
 Mabel Adams, Home Economics.
 Mrs. Selma M. Plagge, Mus. Bac., Piano, Music History and Harmony.
 James Wade Drennan, Violin.
 Anna Maud Earhart, B. S., English.
 Reuben Charles Riedesel, B. M. E., Machine Shop.
 George Hamilton Montillon, B. S. in M. E., Mechanical Drawing.
 John Calvin Pomeroy, B. A., M. A., Physics.
 Ross Madison Sherwood, B. S. in A. H., Poultry Husbandry.
 Herman Austin Scullen, A. B., Zoology.
 Lloyd E. Bowen, Zoology.
 Avis Talcott, B. A., Chemistry.
 Phineas S. Shearer, B. S. in A. H., Animal Husbandry.

NON-RESIDENT LECTURER.

Ole John Henderson, B. S., B. LL., Rural Law.

ASSISTANTS.

Harriett Kellogg, A. M., Curator of the Herbarium.
 George Mitchell, Farm Superintendent.
 Caroline E. Laird, Assistant Librarian, Engineering Library.
 Robina Marguerite Rae, Assistant Librarian Agricultural Library.
 John Reardon, Gardener.
 Bruce A. Cole, Mechanical, Civil and Electrical Engineering.
 L. M. Kelley, Mechanician, Agricultural Engineering.
 Kathreen Holdridge, A. B., Cataloguer, Library.
 Betty Huston Pritchett, A. B., Cataloguer, Library.
 Amy Wentworth Noll, B. Ph., Desk Librarian.

STUDENT ASSISTANTS.

Anna Wolfe, Bacteriology.
 Marie Hanson, Home Economics.
 Oscar Negaard, Mechanical Engineering.
 Earl Elijah, Agricultural Journalism.
 T. S. Leith, Anatomy.
 L. A. White, Anatomy.
 R. G. Ross, Pathology.
 C. D. Rice, Pathology.
 Lynn W. Osborn, Soils.
 L. J. Vondracek, Farm Crops.
 James H. Seymour, English.
 R. L. Dickinson, English.
 George R. Hemenway, Zoology.

NON-COLLEGIATE AGRICULTURAL COURSES.

- Raymond Allen Pearson, M. S. in Agr., LL. D., President.
 Edgar Williams Stanton, B. Sc., LL. D., M. Sc., Dean of the Junior College,
 Professor of Mathematics.
 Charles Franklin Curtiss, M. S. A., D. Sc., Dean of the College of Agriculture,
 Director of Experiment Station.
 Elizabeth Maclean, B. Di., M. Di., B. Ph., English.
 Mark G. Thornburg, B. S. A., Animal Husbandry.
 Claude Kedzie Shedd, B. S. in Agr., Agricultural Engineering.
 Jules Cool Cunningham, B. S., Horticulture and Botany.
 Esther Lelper Cooper, Ph. B., English.
 Henry Louis Eichling, B. S. in Agn., Agronomy.

INSTRUCTORS.

- May Chase, B. S., Mathematics.
 Milton Henry Hoffman, M. Di., Agricultural Engineering.
 Charlotte Dryden, Ph. B., Public Speaking.
 Fred Lloyd Overley, B. S. in Hort., Horticulture and Botany.
 Paul Revere Lisher, B. S., Animal Husbandry.
 Sadie Clark, B. S., Mathematics.
 Mabel Alice Fleming, B. S., English.
 Walter William Wobus, B. S. A., Dairying.
 Mogens Rasmussen Tolstrup, B. S. in Dairying, Dairying.
 D. Harold Zentmire, B. S. in Agn., Agronomy.
 Earl Brunson Bisbee, Chemistry.
 Harry Cowie Cameron, Agricultural Engineering.
 Max Merwyn Allender, Poultry Husbandry.

STUDENT ASSISTANTS.

- Fred Koenig, German.
 Ruby Lynch, Mathematics.
 Ross P. White, Economic Science.
 Myrtle MacDonald, History.
 Miriam Richer, History.
 Howard S. Coe, Botany.

AGRICULTURAL EXPERIMENT STATION STAFF.

- Raymond Allen Pearson, M. S. in Agr., LL. D., President.
 Charles Franklin Curtiss, M. S. A., D. S., Director.
 Louis Hermann Pammel, B. Ag., M. S., Ph. D., Chief in Botany.
 Henry Elijah Summers, B. S., Chief in Entomology.
 William Henry Stevenson, A. B., M. S. A., Chief in Agronomy.
 Spencer Ambrose Beach, B. S. A., M. S., Chief in Horticulture and Forestry.
 Jay Brownlee Davidson, B. S. M. E., Chief in Agricultural Engineering.
 Charles Henry Stange, D. V. M., Chief in Veterinary Medicine.
 Robert Earle Buchanan, M. S., Ph. D., Chief in Bacteriology; Associate in Dairy and Soil Bacteriology.
 Martin Mortensen, B. S. A., Chief in Dairying.
 Arthur Wayland Dox, B. S., A. M. Ph. D., Chief in Chemistry.
 Harold DeMott Hughes, B. S., M. S. A., Chief in Farm Crops.
 William Harper Pew, B. S. A., Chief in Animal Husbandry.
 Gilmour Beyers MacDonald, B. S. F., Assistant Chief in Forestry.
 Charlotte Maria King, Assistant Chief in Botany.
 Lyman Crane Burnett, M. S. A., Assistant Chief in Cereal Breeding.
 Robert Lorenzo Webster, A. B., Assistant Chief in Entomology.
 Laurenz Greene, B. S. A., M. S. A., Assistant Chief in Horticulture.
 Henry Herbert Kildee, B. S. A., Assistant Chief in Dairy Husbandry.
 Samuel L. Jodidi, B. S., Ph. D., Assistant Chief in Soil Chemistry.
 Percy Edgar Brown, A. M. Ph. D., Assistant Chief in Soil Bacteriology.
 John Marcus Evvard, M. S., Assistant Chief in Animal Husbandry.
 Bernard Wernick Hammer, B. S. A., Assistant Chief in Dairy Bacteriology.
 George M. Turpin, B. S., Assistant Chief, in Poultry Husbandry.

Orson Gunnell Lloyd, B. S. A., M. S., Assistant Chief in Farm Management.
 Harriette Kellogg, A. M., Assistant in Botany.
 William G. Gaessler, B. S., Assistant in Chemistry.
 Seymour C. Guernsey, M. S., Assistant in Chemistry.
 Ray E. Neldig, M. S., Assistant in Chemistry.
 W. Eugene Ruth, M. S., Assistant in Chemistry.
 John C. Reese, B. S., Assistant in Chemistry.
 Thomas J. Maney, Assistant in Horticulture.
 Edward Henry Kellogg, B. S., Assistant in Soils.
 Robert Shirley Snyder, Assistant in Soils.
 John H. Allison, Jr., Assistant in Plant Introduction.
 John Buchanar, B. S. A., Superintendent of Co-operative Experiments.
 Frederick William Beckman, Ph. B., Bulletin Editor.
 Fred Erving Colburn, Station Photographer.
 Vina Elthe Clark, Station Librarian.
 Robina M. Rae, Assistant Librarian.
 Herman Knapp, B. S. A., Treasurer.
 Charles R. Forrest, Field Superintendent.

AGRICULTURAL EXTENSION.

Raymond A. Pearson, M. S. in Agr., LL. D., President.
 Charles Franklin Curtiss, M. S. A., D. Sc., Dean of Agriculture and State
 Leader of County Work.

AGRICULTURAL EXTENSION STAFF.

Willard John Kennedy, B. S. A., Director.
 E. C. Bishop, B. S., M. A., Schools and Juniors.
 R. K. Farrar, B. S., M. S., Rural Schools.
 A. E. Hildebrand, B. D., Boys' and Girls' Clubs.
 M. H. Hoffman, M. Ed., High Schools.
 Roy F. O'Donnell, B. S. A., Animal Husbandry.
 Howard Vaughn, B. S. in A. H., Animal Husbandry.
 Howard Phillips, B. S. A., Animal Husbandry.
 Archibald J. McMillan, B. S. A., Animal Husbandry.
 Roy A. Cave, B. S. A., Dairy Test Association.
 J. D. Cline, D. V. M., Veterinary.
 E. Y. Cable, B. S. (Agn.), Agricultural Engineering.
 John Dodds, B. S. in C. E., Agricultural Engineering.
 Paul C. Taff, B. S. in Agn., Farm Crops.
 George Dunlop, Farm Crops.
 A. M. Ten Eyck, B. S., M. S., Farm Crops.
 Mathias Allen Hauser, Farm Crops.
 Frank C. Grannis, B. S., M. S., Soils.
 Everett Lloyd Stewart, B. S. A., Soils.
 R. S. Herrick, B. S., Horticulture.
 John W. Coverdale, Assistant State Leader, County Work.
 Neale S. Knowles, Home Economics.
 Mrs. Louise Hathaway Campbell, B. S., Home Economics.
 Mrs. Jessie Austin Boys, B. S., Home Economics.
 Mrs. Charles B. McCoy, B. S., Home Economics.
 Ida A. Sutherland, B. S., Home Economics.
 Mamie Cunningham, B. S., Home Economics.
 Frederick W. Beckman, Ph. B., Bulletin Editor.

IOWA HIGHWAY COMMISSION.

Anson Marston, C. E., Director.
 Charles Franklin Curtiss, M. S. A., D. S., Director.
 Thomas H. MacDonald, B. C. E., Highway Engineer.
 John Edward Kirkham, B. S. in C. E., Consulting Bridge Engineer.
 Conde B. McCullough, B. S. in C. E., Assistant Engineer in charge of Designing.

Fred R. White, R. C. E., Assistant Engineer in charge of Field Engineering.
 John H. Ames, B. S. in C. E., Assistant Engineer in charge of Office Engineering.

ENGINEERING EXPERIMENT STATION.

STATION COUNCIL.

(Appointed by the State Board of Education.)

Raymond Allen Pearson, M. S. in Agr., LL. D., President.
 Anson Marston, C. E., Director.
 Louis Bevier Spinney, B. M. E., M. S., Professor.
 Samuel Walker Beyer, B. S., Ph. D., Professor.
 Warren H. Meeler, M. E., Professor.
 Fred Alan Fish, M. E. in E. E., Professor.
 Jay Brownlee Davidson, B. S. M. E., Professor.

ENGINEERING EXPERIMENT STATION STAFF.

Raymond Allen Pearson, M. S. in Agr., LL. D., President, Ex-Officio.
 Anson Marston, C. E., Director and Civil Engineer.
 Louis Bevier Spinney, B. M. E., M. S., Illuminating Engineer.
 Samuel Walker Beyer, B. S., Ph. D., Mining Engineer.
 Warren H. Meeker, M. E., Mechanical Engineer.
 Fred Alan Fish, M. E. in E. E., Electrical Engineer.
 Jay Brownlee Davidson, B. S. M. E., Agricultural Engineer.
 George A. Gabriel, B. S. in Chem., Industrial Chemist.
 Ira A. Williams, M. S., A. M., Ceramist.
 Charles S. Nichols, B. C. E., Assistant Director.
 Otto Mitchell Smith, B. S., Assistant Chemist.
 Abel O. Anderson, B. S. in Mn. En., Assistant Engineer in Civil Engineering.
 Herbert W. Wagner, B. S. in E. E., Assistant Engineer in Mechanical and Electrical Engineering.
 Milton F. Beecher, B. S. in Cer., Assistant Engineer in Ceramics.

IOWA STATE TEACHERS COLLEGE—CEDAR FALLS.

Established 1876. Since July 1, 1909, under the supervision of the state board of education. This school is a teachers' college, and limits its instruction to courses particularly planned for all kinds of public school teachers. It confers the following degrees and diplomas: primary teacher, kindergarten, teacher of physical training, teacher of manual training, teacher of domestic science, teacher of public school music, etc., Bachelor of Didactics, Master of Didactics, and Bachelor of Arts in Education. The total enrollment in 1911-12 was: College graduates, 32; college course, 556; special teacher courses, 365; normal and certificate course, 907; unclassified, 565; advanced training school pupils, 218; primary training school pupils, 66; kindergarten training school pupils, 32. Total 2,741. Value of permanent improvements, \$950,000. Income 1911-12, including building fund, approximately, \$260,000.00. College year begins Tuesday nearest September first of each calendar year.

FACULTY—PROFESSORS.

Homer H. Seerley, M. A., LL. D., Psychology and Didactics.
 D. Sands Wright, M. A., Mathematics.
 Anna E. McGovern, B. Ed., B. S., Primary Education.
 Melvin F. Arty, B. A., M. A., Natural Science.
 George W. Samson, B. S., M. A., Psychology and Didactics.
 Sara M. Riggs, B. Ed., B. L., History.
 Gus W. Walters, B. S., M. S., Psychology and Didactics.
 Chauncey P. Colgrove, B. A., M. A., Sc. D., Psychology and Didactics.

Wilbur H. Bender, M. Di., B. Ph., Training in Teaching.
 Henrietta Thornton, Drawing.
 Myra E. Call, B. A., M. A., Latin.
 George W. Newton, B. Di., B. S., M. A., Natural Science.
 Ira S. Condit, B. A., M. A., Mathematics.
 Louis Begeman, B. S., M. S., Ph. D., Physical Science.
 Edith C. Buck, B. A., M. A., Elementary Instruction.
 John B. Knoepfler, German.
 William W. Gist, B. A., M. A., D. D., English Language and Literature.
 Sara F. Rice, M. A., History.
 Charles A. Fullerton, B. Di., M. Di., Music.
 S. Freeman Hersey, B. Ph., Physics.
 Jennette Carpenter, B. A., M. A., English Language and Literature.
 Bertha L. Patt, Drawing.
 Bertha Martin, Elocution.
 Charles H. Bailey, B. S., Manual Training.
 Florence E. Ward, Kindergarten.
 R. Fayette Seymour, Physical Training.
 George S. Dick, B. S., B. Ph., Psychology and Didactics.
 Frank Ivan Merchant, A. B., M. A., Ph. D., Latin.
 Charles S. Cory, M. Di., B. S., Mathematics.
 Winfred Merrill, Orchestral Instruments.
 Mary L. Townsend, M. Di., B. A., Domestic Science.
 Charles Meyerholz, M. Di., M. A., Ph. D., Political Science.
 John Ross Frampton, B. A., M. A., Mus. Bac., Piano.
 Reuben McKittrick, B. A., Economics.
 Mattie L. Hatcher, Ph. B., Ed. B., Training in Teaching.
 John Barnes, A. B., A. M., Public Speaking.
 Samuel A. Lynch, B. L., B. P., M. A., English.
 Emmet J. Cable, B. S., M. S., Physiography and Geography.
 Anna Gertrude Childs, B. A., M. A., Voice.
 Lillian Lambert, Ph. M., English Language and Literature.
 Harry C. Cummins, B. Di., Penmanship and Bookkeeping.
 George H. Mount, B. A., M. Di., M. A., Ph. D., Psychology.
 William H. Kadesch, B. S., Ph. M., Physics.
 Mrs. Marion McFarland Walker, B. L., B. A., Dean of Women.
 Elizabeth Hughes, B. Ph., M. Di., B. A., Supervising Critic.
 Ida Fesenbeck, B. Di., M. Di., B. A., Supervising Critic.

ASSISTANT PROFESSORS.

Eva L. Gregg, B. A., English Grammar.
 Laura Falkler, Elocution.
 Mary F. Hearst, B. Di., M. Di., B. Ph., M. A., English Grammar.
 Margaret E. Oliver, B. A., M. A., Orthography and English Classics.
 Emma F. Lambert, B. Di., M. Di., B. Ph., Mathematics.
 Allison E. Atchison, M. Di., B. A., Geography.
 Perry A. Bond, B. S., M. S., Chemistry.
 Robert W. Getchell, B. A., Chemistry.
 Hulda Stenwall, Vocal Music.
 Marguerite Hussey, Physical Education.

CRITIC TEACHERS.

Eva Luce, B. Di., M. Di., B. A., M. A., Language, Composition and Latin.
 Mae Cresswell, B. Di., B. A., Mathematics and Science.
 Gertrude Dandliker, Drawing and Manual Training.
 Floe E. Correll, B. Di., M. Di., B. A., Preliminary year.
 Lulu M. Stevens, Music.
 Etta M. Cramton, Domestic Science.

INSTRUCTORS AND ASSISTANTS.

Mrs. Alma L. McMahon, B. Ph., Elementary Manual Training, Sewing.
 Clark H. Brown, Manual Training.
 Charlotte M. Lorenz, B. A., M. A., German.

Alice M. Heinz, Home Economics.
 Mabel J. Lodge, B. A., English.
 Henry J. Peterson, A. B., M. A., Civics.
 Clara Nolte, M. Dl., B. A., German.
 Edna Allen, B. S., Mathematics.
 E. O. Dieterich, Physics.
 Effie Schuneman, Drawing.
 Anna Iverson, Drawing.
 Roy V. Coffey, LL. B., Stenography and Typewriting.
 Lowell E. M. Welles, Voice.
 Harriet Case, Voice.
 T. Stanley Skinner, Organ, Harmony and Piano.
 Lola M. Kofoed, Piano.
 Grace Gail Giberson, Public School Music.
 Humbert F. Pasini, B. P. E., Physical Training.
 Monica Wild, B. A., Physical Training.
 Margaret E. Blake, Physical Training.
 Olive Sheets, B. A., B. Sc., Home Economics.
 Grace Aitchison, M. Dl., B. A., Grammar Grades.
 Marguerite Cadwallader, M. Dl., B. A., Grammar Grades.
 E. Grace Ralt, Primary Grades.
 Stella Fisher, B. Dl., B. A., Grammar Grades.
 Edith Riland, Kindergarten.
 Sudah Cohoon, Primary Grades.
 Harriet Bye, Primary Grades.
 Eleanor Gray, Grammar Grades.
 Marguerite Uttley, B. Dl., Grammar Grades.
 Ethel Whitten, Kindergarten.
 Alice Dixon, Grammar Grades.
 Alma Cutler, Violin.
 Albert McDonald, Orchestral Music.

IOWA WESLEYAN COLLEGE—MOUNT PLEASANT.

Established in 1842. Controlled and governed by a board of twenty-eight trustees. Edwin Allison Schell, President. Offers the following four-year courses: Classical, granting degree of A. B.; Scientific, granting degree of Sc. B.; Philosophical, granting degree of Ph. B.; Music, granting degree of Mus. B. Total attendance in 1912, 425 divided as follows: Collegiate, 191; Academy, 76; Commercial, 29; Art, 19; Music, 110. Graduates during past year, 46 for all departments. Total amount of endowment, \$260,000.00. Total amount invested in permanent improvements, \$235,000.00. Income for year 1912, not including permanent improvement, \$25,073.00.

FACULTY PROFESSORS.

Edwin Allison Schell, Ph. D., D. D., President.
 Elmer E. Lymer, A. M., S. T. D., Dean, Philosophy and Education.
 Arthur L. Eaton, A. M., Registrar, Latin Literature and Language.
 John W. Edwards, A. M., Chemistry and Physics.
 Lucy A. Booth, Ph. D., History.
 Henry G. Leist, A. M., German Literature and Hebrew.
 Reemt E. Luebbers, A. B., Ph. D., Economics and Political Science.
 Robert D. Daugherty, Ph. B., Principal of Academy, Mathematics.
 H. E. Jaques, B. S., Secretary of the Faculty, Biology.
 Marion H. Hedges, A. M., English and Literature.
 Ethel Lymer, Ph. B., German and French.
 Ullena P. Ingersoll, B. S., Oratory and Physical Training.
 Minnie B. King, A. M., Academy Mathematics and English.
 Louise Schell, A. B., Academy Latin and English.
 M. Blanche Swan, B. S., M. S., Librarian.
 A. Rommel, Mus. D., Conservatory of Music.

COLLEGES OF IOWA

ASSISTANT PROFESSORS.

Flora Baldwin, Conservatory of Music (Vocal).
 Julius Winter, Violin.
 Ella Heath, Art Department.
 Lucile Rader, Dean of Women.

INSTRUCTORS.

C. K. Hayes, Principal of Business College.
 Dollie Barker, Shorthand and Typewriting.
 May Roberts, Shorthand and Typewriting.
 J. H. Krenmyre, Instructor in the Academy.
 Pearl McKee, Assistant in Laboratory.

LEANDER CLARK COLLEGE—TOLEDO.

Established in 1856. Under the control of the United Brethren Church. Governed by a board of twenty-one trustees. Franklin E. Brooke, A. M., D. D., President. Offers the following four-year courses: Classical, Scientific, and Normal, granting the degrees of A. B. and B. S. Also has a three-year course in Music, a two-year course in Oratory, and a one-year course in Commerce. Total attendance in 1912 was 261, divided as follows: College, 81; Academy, 96; Music, 120; Commerce, 20; Oratory, 65; Fine Arts, 18. Names counted more than once, 141. Number of graduates in 1912, 26. Value of permanent improvements, \$95,000. Permanent endowment, \$220,000. College year commences September 9, 1913, and closes June 9, 1914.

FACULTY—PROFESSORS.

Franklin E. Brooke, A. M., D. D., Philosophy and Ethics.
 Henry W. Ward, A. M., English Literature.
 Florence M. Cronise, A. M., Modern Languages.
 John Frank Yothers, A. M., Mathematics.
 William Leslie Verry, A. B., Greek and Latin.
 Lloyd K. Riggs, B. S., Chemistry and Physics.
 Ross Masters, Ph. M., Education.
 L. E. Garwood, A. M., History and Political Science.
 Leslie A. Kenoyer, A. M., Biology.
 Louise Ahlbrecht, B. S., Domestic Science.

INSTRUCTORS.

Laurel E. Yeamans, Mus. B., Piano, Organ and Theory.
 Agnes Haugan, Voice.
 Mrs. L. E. Garwood, Art.
 Dona Hanna, Assistant in Piano.
 M. W. Cunningham, Expression and Public Speaking.
 W. E. Bachman, Principal of Business College.
 Mrs. W. C. Pierce, Shorthand and Typewriting.
 Lucile Williams, English.
 Mark W. Hyland, Athletics.

LENOX COLLEGE—HOPKINTON.

Established in 1856. Governed by a board of thirty-six trustees who are elected by the Presbyterian Synod of Iowa. Rev. E. E. Reed, D. D., President. Collegiate and Academic departments with four-year courses in each. Classical and Scientific courses leading to the degrees of A. B. and B. S. respectively. Courses for which academic or college credit is given in music, oratory, education, agriculture, domestic science and commercial branches. Total attendance

1912-13, 131. Graduates 1912, 8. Total amount of endowment, \$175,522.50. Income 1912, \$15,503. Value of permanent improvements, \$76,686.61. College year began September, 1912, and ended June 12, 1913.

FACULTY.

Rev. Elmer E. Reed, M. A., D. D., President, Moral Science.
 Rev. James W. Parkhill, M. A., D. D., Dean, Greek and French, Christian Evidences, Theism.
 Miss Mary C. Lord, M. A., Lady Principal, Latin and German.
 Rev. M. J. P. Thing, M. A., Ph. D., Mathematics and Physics.
 Mrs. Elizabeth Russell Hendee, B. A., History and Instructor of Art.
 Mr. Ely V. Laughlin, B. A., Chemistry, Soils, and Farm Crops.
 Mr. F. A. Hays, B. S. C., M. A., Biology and Animal Husbandry
 Mr. A. W. Calhoun, B. A., Philosophy and Education.
 Miss Lucile Gregory, English Language and Literature.
 Rev. S. T. Foster, M. A., D. D., English Bible.
 Mr. Hugh Livingston, Sanitary Science.
 Mr. Oren W. Breidenthal, Principal of Commercial School.
 Miss Allene Stowe, Expression and Physical Culture.
 Miss E. Pearl Miller, Vocal and Instrumental Music.
 Miss Mildred Joslin, Assistant in Piano.
 Miss Kathrene Myers, Matron and Preceptress of Clarke Hall.
 Miss Marion E. Bollman, B. A., President's Secretary.
 Miss Lucile Gregory, Domestic Science.
 Mrs. Elizabeth Hendee, Secretary of Faculty.

MORNINGSIDE COLLEGE—SIOUX CITY.

Established in 1894. Under the control of the Methodist Episcopal church. Governed by a board of forty-two trustees. A standard college offering diversified work along Scientific, Classical and Philosophical lines, leading to the degree of A. B. Alfred E. Craig, D. D., president. Total attendance 1912, 777; divided as follows: College, 283; Academy, 139; Music, 146; Elocution, 36; Summer session, 173. Graduates 1912, 44 from the collegiate department. Value permanent improvements, \$250,000.00. Total income from all sources, not including amount invested in permanent improvements, \$50,000.00. Productive endowment, \$400,000.00. College year begins September 16, 1913.

FACULTY—PROFESSORS.

Alfred E. Craig, D. D., President.
 Sidney L. Chandler, A. M., Dean of the Faculty.
 Margaret Gay Dolliver, A. B., Dean of Women.
 Lillian English Dimmitt, A. M., Latin.
 Helen I. Loveland, A. B., English.
 Ephenor A. Brown, A. M., Education.
 Sidney L. Chandler, A. M., History and Politics.
 Reynard Greynald, A. M., French.
 Henry F. Kanthlener, A. M., Greek.
 Fred E. Haynes, Ph. D., Economics and Sociology.
 Agnes B. Ferguson, A. M., German.
 Robert N. VanHorne, Ph. B., Mathematics.
 Herbert G. Campbell, A. M., Philosophy.
 Thomas C. Stephens, A. B., M. D., Biology.
 Harold Stiles, Ph. B., Physics.
 Charles A. Marsh, B. S., Public Speaking.
 James A. Coss, M. S., Acting Professor in Chemistry.
 Orwin A. Morse, A. A. G. O., Musical Director.
 Lillian Estelle Roberts, A. B., Associate Professor in Latin.
 Pearl Alice Woodford, Ph. B., Assistant Professor in English.

INSTRUCTORS.

James Relstrup, Pianoforte.
 Paul MacCollin, A. B., Voice Culture.
 Wallace MacMurray, A. M., English.
 Faith Foster Woodford, A. B., Pianoforte.
 Edith Hadley, A. M., German.
 Mabel Elizabeth Brown, Public Speaking.
 Mae Edith Wood, A. B., Pianoforte.
 Cecil Burleigh, Violin and Theory of Music.
 Jason M. Saunderson, A. B., Director of Physical Training for Men.
 Martha Sanborn, Librarian.
 C. A. Templeman, Instructor in Banjo, Guitar and Mandolin.
 Berthemla McCarthy, A. B., Latin and Civics.
 Howard Graham, Mathematics.

PARSONS COLLEGE—FAIRFIELD.

Established in 1875. Under the control of the Presbyterian church. Governed by a board of thirty trustees. Rev. Willis E. Parsons, D. D., president. Offers the following four-year courses: Classical, Philosophical and Scientific; granting the degrees of A. B., Ph. B., and B. S., respectively. Also has a four-year Academy course and a three and four-year Musical course, leading to Bachelor of Music degree. Domestic Science, Public Speaking and Business Courses are offered. Total attendance in 1911-12, 292, divided as follows: College, 94; Academy, 60; Music, 113; other courses, 25. Graduates in 1912, 11 from the college department. Total amount of endowment, \$250,000.00. Income for 1912 was, approximately, \$25,000.00. Value of permanent improvements, \$200,000.00. College year commenced September 11, 1912, and closed June 13, 1913.

FACULTY—PROFESSORS.

Rev. Willis E. Parsons, D. D., Biblical Literature and Evidences.
 William A. Wirtz, A. M., Modern Languages.
 Elmer E. Watson, A. N., Mathematics.
 Job E. Johnson, A. M., Latin Languages and Literature.
 Charles Carter, M. S., Biology.
 R. M. McKenzie, Ph. D., Physics and Chemistry.
 Marshall G. Findley, A. M., Philosophy.
 Philo C. Hildreth, A. B., History and Pedagogy.
 James P. Moorehead, Director of the School of Music.
 Anna Irene Miller, A. M., English.

ASSISTANT PROFESSORS.

Maude A. McElroy, A. M., Dean of Women.
 Harriet A. Lee, A. M., French.
 Allen P. Berkstresser, B. B., Physical Director.
 Erma Taylor, B. M., Piano.
 Florence Glenn, Voice.
 Fred Hunt, Violin.
 R. Bruce Findlay, A. B., Biology.

INSTRUCTORS.

Mary E. Harper, Librarian.
 Minnie Bird Jenks, A. B., Public Speaking.
 Claude Elmer Downard, B. S., Business Courses.
 Noi McHenry, Domestic Science.
 Bessie Buchanan, B. D., Educational Department.
 Wm. T. Bell, Academic Subjects.
 Mrs. Nancy M. Bell, A. B., Academic Subjects.

LECTURERS.

John V. Bean, M. D., Sanitary Science.
 William G. Ross, A. M., Fairfield, Constitution of the United States.
 James Fred Clarke, M. D., Fairfield, Bacteriology.
 Rev. David Yule, General Secretary.

PENN. COLLEGE—OSKALOOSA.

Established in 1873. The governing body consists of a board of thirty-one trustees; fifteen are selected by Iowa Yearly Meeting of Friends; nine are elected by the board itself, and six are elected by the board from nominations made by the alumni of the college. David M. Edwards, S. B., A. M., Ph. D., president. Offers the following four-year courses: Classical, Scientific, Philosophical; granting the degrees of A. B., B. S., and Ph. B., respectively. Total attendance in 1912, 500, divided as follows: College, 143; Academy, 186; Commercial, 86; Music, 137; Summer School, 74. Number of graduates in 1912, 20. Total amount of endowment, \$220,000.00. The income for 1912, not including amount invested in permanent improvements, \$22,386.08. Value of permanent improvements, \$7,215.09. College year commences September 15, 1913, and closes June 17, 1914.

FACULTY—PROFESSORS.

David M. Edwards, S. B., A. M., Ph. D., Philosophy.
 Stephen M. Hadley, A. M., Ph. D., Mathematics and Astronomy.
 Rosa E. Lewis, A. M., English Literature.
 William B. Berry, A. M., Greek and Latin.
 Clarence M. Case, A. M., History and Sociology.
 William Irving Kelsey, Ph. B., B. D., Biblical Literature.
 Ella H. Stokes, A. M., Ph. D., Philosophy and Education.
 Frederick O. Tostenson, B. S., German.
 Forester C. Stanley, A. M., Chemistry and Physics.
 William Sleeper Windle, M. S., M. D., Biology and Geology.

INSTRUCTORS.

Ethel Jones, A. B., B. S., French and Domestic Science.
 Una Appleby, B. S., E. B., Expression.
 Homer L. Morris, A. B., History, Oratory and Debating.
 Emily K. Kissick, S. B., A. M., Biology.
 Cora M. Mattison, Ph. B., Latin. (Principal of the Academy.)
 Anna Eves, A. B., A. M., English.
 Mrs. Jennie G. Corlett, A. B., Mathematics.
 Ernest A. Zelladt, S. B., Commercial Branches.
 Alta L. Jewell, Shorthand and Typewriting.
 Howard L. Hockett, S. B., Vocal Music.
 Myrtle Bussey, Piano.
 J. Worth Allen, Stringed Instruments.
 Mrs. Clara H. Heritage, Art.
 Mrs. Mary P. Michener, Normal Branches.
 Sarah Williams, Public School Music.

SIMPSON COLLEGE—INDIANOLA.

Established in 1867. Under the control of the Methodist Episcopal Church, Des Moines Conference. Governed by a board of thirty-four trustees. Francis L. Strickland, Ph. D., president. Offers standard four-year courses: Philosophical, Classical, Scientific and Music; granting the degrees of A. B. and Mus. B., respectively. Total attendance in 1911-12, 533, divided as follows: Liberal Arts, 236; Academy, 74; Normal, 17; Business, 61; Music, 154; Summer School, 104. Graduates from the different departments in 1912 were as follows: Liberal Arts, 49; Music, 5; Normal, 3; Business, 9; Public School Music, 3. Total amount of endowment, \$224,000.00. Income, \$36,000, not including amount invested in permanent improvements. Value of permanent improvements, \$218,000.00. College year commenced September 12, 1911, and closed June 12, 1912; commenced September 10, 1912, and closed June 12, 1913.

FACULTY—PROFESSORS.

Francis L. Strickland, B. D., Ph. D., President.
 J. P. Morley, Ph. D., Philosophy.
 John L. Tilton, A. M., Ph. D., Physics and Geology.

Joanna Baker, A. M., Greek Language and Literature.
 Clyde W. Emmons, A. M., Mathematics.
 Mary O. Hunting, A. M., Latin Language and Literature.
 E. L. Miller, B. C. S., School of Business.
 Frank E. Barrows, Director of Music.
 Hildegarda Jend, German.
 Edwin A. Jenner, A. M., Biology.
 Jesse A. Baker, A. M., Chemistry.
 Dudley Griffith, A. M., English Language and Literature.
 S. H. Dodson, A. M., History.
 Katherine McClaggan, A. M., French.
 Allen Ruggles, A. M., Education.
 Elizabeth Martin, A. B., Dean of Women.

ASSISTANT PROFESSORS.

Herbert Harvey, Violin.
 Mary Alice Barrows, B. M., Piano-forte.
 Everett Olive, B. M., Piano and Pipe Organ.
 Harold Iddings, A. B., Physical Director.
 Carrie Van Gulder, Primary Methods.
 Josephine McCleary, A. B., Academy.
 Ellis Rhodes, Voice Culture.
 Antoinette Strickland, A. B., Drawing.
 Ettie Silliman, B. M., Public School Music.
 W. D. Larimer, Shorthand and Typewriting.

INSTRUCTORS.

Grace Beam, Academy.

ST. AMBROSE COLLEGE--DAVENPORT.

Established 1882. Very Rev. Wm. P. Shannahan, President. Governed by a Board of Trustees consisting of the Catholic Bishop of Davenport, the Vicar General of the Diocese of Davenport, and the President of the College. Financial status guaranteed by the Catholic Diocese of Davenport. Regular professors, ten; other teachers, five. Courses—Preparatory, Commercial, Academic and Collegiate. Confers usual college degrees. Attendance in 1912-1913, 240. Value of property, \$300,000.00.

ST. JOSEPH'S COLLEGE--DUBUQUE.

Established in 1873. Under the control of the Most Reverend Archbishop of Dubuque and the diocesan clergy, a corporation. Governed by a board of directors. Daniel M. Gorman, LL. D., president. Offers Preparatory, Academic and Collegiate courses and grants the degrees of A. B., A. M., and Ph. D. Total attendance in 1911-12 was 226, 227 being in the academic department and 99 in the collegiate. Number of graduates in 1912: Collegiate, 18; Academic, 60. Income for 1911-12, not including amount invested in permanent improvements, \$85,947.75. Value of permanent improvements, \$600,000.00. College year commenced September 10, 1912, and closed June 9, 1913.

FACULTY—PROFESSORS.

Daniel M. Gorman, LL. D., Religion and Pedagogy.
 Albert S. Peikert, B. D., History.
 Thomas Conry, B. D., English.
 John Nolan, L. D., Logic and Psychology.
 John C. Stuart, L. D., Mental Philosophy and Sacred Scripture.
 August R. Thier, D. C. L., Modern Languages.
 Edward D. Howard, Latin and Elocution.
 John J. Dreitbach, A. B., Science.
 Thomas R. Collins, Latin.
 Alphonsus Dress, Musical Director.
 Isidore J. Semper, S. T. B., English.
 James B. Craney, S. T. B., Mathematics.
 John B. Herbers, Greek and Church History.
 Philip Jos. Flynn, A. B., Economics.
 Melville F. Green, A. M., Bookkeeping and Mathematics.

John W. Cretzmeier, A. B., Latin.

Leo F. McDonough, A. B., Latin and Mathematics.

INSTRUCTORS.

Cornelius Bayless, Penmanship.

Edward Schroeder, Violin.

Ruth Harragan, Piano.

John G. Chalmers, A. B., LL. B., Physical Training and Athletics.

John W. Cretzmeier, A. B., Physical Training.

Irvin J. Patnode, Latin.

Joseph H. Hilleman, Latin.

Leo Gerken, Mathematics.

STATE UNIVERSITY OF IOWA—IOWA CITY.

Established February 25, 1847. Maintained and controlled by the State of Iowa as an integral part of the public school system. The State University, together with the Iowa State College of Agriculture and Mechanic Arts and the Iowa State Teachers' College, is under the administration of the State Board of Education, consisting of nine members, and the Finance Committee of three members appointed by the Board. John Gabbert Bowman, LL. D., president. Offers the following courses: Liberal Arts, in which the group system is used, each group requiring four years for completion and granting the degree of B. A.; Law, requiring three years and granting the degree of LL. B.; Medicine and Homeopathic Medicine, each requiring four years beyond two years of liberal arts preparation, and granting the degree of M. D.; Dentistry, requiring three years and granting the degree of D. D. S.; Pharmacy, requiring two years and granting the degree of Ph. G.; upon the completion of a year of advanced work beyond the required course the degree of Ph. C. is granted. Fine Arts, requiring four years and granting the degree of B. A.; also Graduate courses granting the degrees of M. A., Ph. D. and M. S. In the College of Applied Science four-year courses are offered in Civil Engineering, Electrical Engineering, Mechanical Engineering, Chemical Engineering, Municipal and Sanitary Engineering and in Chemistry granting the degree of B. E. and B. S. in Chemistry. There are also schools for nurses, and a School of Political and Social Science and Commerce, a School of Education and a School of Music. Total attendance in 1911-12, 2,090, divided as follows:

	Men	Women	Total
The College of Liberal Arts*	551	556	1107
The College of Law.....	210	0	210
The College of Medicine	106	4	110
The Training School for Nurses	0	62	62
(College of Medicine)			
The College of Homeopathic Medicine	15	1	16
The Training School for Nurses	0	13	13
(College of Homeopathic Medicine)			
The College of Dentistry	149	3	152
The College of Pharmacy*	44	2	46
The Graduate College*	142	81	223
The College of Applied Science	165	0	165
The School of Music (affiliated)*	15	89	104
The Summer School for Library Training	0	22	22
	1397	833	2230
Duplicates†	102	38	140

Total excluding duplicates1295 795 2090

Total productive endowment, \$363,070.00. Total Income for 1911-12, \$306,902.29. Total value of university property, \$3,575,012.58. College year commences September 17, 1913, and closes June 17, 1914. Commences September 16, 1914.

*These figures include students registered in the respective colleges in the Summer Session only.

†The duplicates are made up as follows:

Students enrolled in more than one college or school in the regular year	94	38	132
Students enrolled in one college or school in the Summer Session and another during the regular year.....	8	0	8
Total	102	38	140

FACULTY—PROFESSORS.

- Thomas Huston Macbride, M. A., Ph. D., Botany.
 Emil Louis Boerner, Phar. D., Professor Emeritus of Practical Pharmacy.
 Charles Herbert Cogswell, M. D., Professor Emeritus of Obstetrics and Diseases of Children.
 George Thomas White Patrick, B. A., B. D., Ph. D., Philosophy.
 Charles Bundy Wilson, M. A., German Language and Literature.
 Charles Cleveland Nutting, M. A., Zoology.
 James Renwick Guthrie, M. A., M. D., Obstetrics and Gynecology, Dean of the College of Medicine.
 Isaac Althaus Loos, M. A., B. D., LL. D., Political Economy and Sociology.
 Elbert William Rockwood, M. A., Ph. D., Chemistry.
 George Royal, M. D., Materia Medica and Therapeutics, Dean of the College of Homeopathic Medicine.
 Charles Sumner Chase, B. S., M. D., M. A., Materia Medica and Therapeutics.
 William Craig Wilcox, M. A., American History, Dean of the College of Liberal Arts.
 Frank Thomas Breene, D. D. S., M. D., Operative Dentistry and Therapeutics.
 William Suits Hosford, D. D. S., Dental Prosthesis, Dean of the College of Dentistry.
 Gilbert Logan Houser, M. S., Ph. D., Animal Biology.
 Benjamin Franklin Shambaugh, M. A., Ph. D., Political Science.
 William Robert Whiteis, M. D., M. S., Obstetrics.
 Clark Fisher Ansley, B. A., English, Dean of College of Fine Arts.
 Elmer Almy Wilcox, B. A., Law.
 Lee Wallace Dean, M. S., M. D., Ophthalmology, Otology, Rhinology, and Laryngology.
 Ernest Albert Rogers, D. D. S., M. D., Regional Anatomy and Clinical Dentistry.
 Bohumil Shimek, C. E., M. S. Botany.
 Franklin Hazen Potter, M. A., Latin.
 Carl Emil Seashore, Ph. D., Psychology, Dean of Graduate College.
 Wilber John Teeters, M. S., Ph. C., Pharmacy and Pharmacognosy, Dean of College of Pharmacy.
 Harry Grant Plum, M. A., Ph. D., European History.
 William Jepson, M. D., B. S., L. R. C. P. and S., A. M., Surgery.
 Henry Frederick Wickham, M. S., Entomology.
 Barry Gilbert, B. A., LL. B., Law.
 Arthur George Smith, B. Ph., M. A., Mechanics.
 John Thomas McClintock, B. A., M. D., Physiology.
 Henry Albert, M. S., M. D., Pathology and Bacteriology.
 Henry James Prentiss, M. E., M. D., Anatomy.
 William Galt Raymond, C. E., LL. D., Civil Engineering, Dean of College of Applied Science.
 Arthur Hillyer Ford, B. S. E., E. E., Electrical Engineering.
 Charles Heald Weller, B. A., Ph. D., Greek and Archaeology.
 Malcolm Glenn Wyer, B. A., M. L., B. L. S., Librarian.
 Herbert Clifford Dorcas, B. Ph., M. A., Education.
 Frederick Carlos Eastman, M. A., Ph. D., Latin.
 Byron James Lambert, B. Ph., B. S. in C. E., C. E., Structural Engineering.
 Stephen Hayes Bush, M. A., Romance Languages.
 Hugo Claude Horack, B. Ph., LL. B., Law.
 George Frederick Kay, M. A., Economic Geology and Petrology.
 Richard Summa, D. D. S., Orthodontia.
 Roscoe Henry Volland, D. D. S., M. D., Dental Pathology and Operative Technique.
 Sherman Melville Woodward, M. A., Hydraulics and Engineering Materials in Civil Engineering.
 Robert Bradford Wylie, B. S., Ph. D., Botany.

Frederick Goodson Higbee, B. S., M. E., Descriptive Geometry.
 Burton Percival Fleming, B. S., M. E., Steam Engineering.
 George Walter Stewart, A. B., Ph. D., Physics.
 Clarence Van Epps, B. S., M. D., Therapeutics and Clinical Medicine.
 Percy Bordwell, B. L., LL. B., LL. M., Ph. D., Law.
 Campbell Howard, B. A., M. D. C. M., Internal Medicine.
 Erwin Schenk, B. S., M. D., Theory and Practice (Homeopathic).
 Gustav Schoettle, Music.
 Ralph Otto, B. A., LL. B., Law.
 Charles Atherton Cumming, Fine Arts.
 Paul Skeels Peirce, Ph. B., Ph. D., Political Economy.
 Arthur Carleton Trowbridge, B. S., Ph. D., Geology.
 Henry W. Dunn, A. B., LL. B., Law, Dean of the College of Law.
 Walter A. Jessup, A. B., Ph. D., Education.
 Corbett Strickland Hoffman, Lieutenant, Military Science.

ASSOCIATE PROFESSORS.

Edward Leroy Schaub, M. A., Ph. D., Philosophy and Psychology.
 James L. Deming, Ph. D., Political Economy.

ASSISTANT PROFESSORS.

Frederick Bernard Sturm, B. A., German.
 Albertus Joseph Burge, M. S., M. D., Surgery.
 William Jay Karslake, M. S., Ph. D., Chemistry.
 Frank Edward Horack, M. A., Ph. D., Political Science.
 Percival Hunt, M. A., English.
 James Newton Pearce, Ph. M., Chemistry.
 Edwin Ford Piper, M. A., English.
 Sam Berkley Sloan, B. A., English.
 Lee Paul Sieg, M. S., Physics.
 Clarence Wycliffe Wassam, M. A., Ph. D., Political Economy and Sociology.
 Marlow Alexander Shaw, A. B., Ph. D., English.
 Irving King, A. B., Ph. D., Education.
 Elbert Nevius Sebring Thompson, A. B., Ph. D., English.
 Anna Marie Klingshagen, B. A., Ph. M., History and Dean of Women.
 Hertha Louise Voss, B. Ph. Romance Languages.
 Richard Philip Baker, B. Sc., Ph. D., Mathematics.
 Fay Cluff Brown, A. B., A. M., Ph. D., Physics.
 Jack Brunt Hill, B. S. in E. E., Electrical Engineering.
 John Franklin Reilly, B. A., M. A., Mathematics.
 Frank Albert Stromsten, B. S., M. S., D. Sc., Animal Biology.
 Mabel Clare Williams, B. Ph., Ph. D., Psychology.
 Homer Ray Dill, Zoology and Taxidermist.
 Louis Bauman, M. D., Theory and Practice.
 William Ferdinand Luebke, A. B., Ph. D., German.
 Rolland MacLaren Stewart, B. A., Education.
 Louis Pelzer, B. Ph., Ph. D., History.
 John Hoffman Dunlap, B. A., C. E., Hydraulics and Sanitary Engineering.
 Glenn Newton Merry, A. B., Public Speaking.
 A. W. Hixson, B. A., Chemistry.
 Edward Henry Lauer, A. B., A. M., German.
 John Joseph Lambert, B. Ph., M. S., M. D., Anatomy.
 William Fred Boller, M. D., M. S., Ophthalmology, Otology, Rhinology.
 Mary Kathrina Heard, Ph. C., B. Ph., M. D., M. S., Ophthalmology, Otology, Rhinology and Laryngology.
 Zada Mary Cooper, Ph. G., Pharmacy.
 Rudolph Andrew Kuever, Ph. C., Pharmacy.
 Theodore Lincoln Hazard, M. D., Materia Medica and Therapeutics.

LECTURERS.

John Blair Kessler, M. D., Dermatology.
 Charles Walter McClure, A. B., M. D., Clinical Microscopy.
 Joseph Fort Newton, Lecturer in University Extension.

Max Ernest Witte, M. D., Lecturer on Mental Diseases.
Herbert V. Scarborough, Lecturer on Tuberculosis.

INSTRUCTORS.

Edward X. Anderson, B. S., M. S., Chemistry.
James Elliot Booge, Ph. G., Ph. C., Chemistry.
Alvin Wesley Bryan, D. D. S., Dentistry.
George Arthur Chaney, B. S., M. S., M. A., Mathematics.
Harry Webrose Coffin, B. S., M. A., Physiology.
Sarah Elizabeth Cronin, B. S., M. S. Mathematics.
Robert Burdette Dale, B. M. E., Descriptive Geometry and Drawing.
Clara May Daley, B. S., History.
Homer L. Dodge, A. B., Physics.
Frederick M. Foster, A. B., A. M., Ph. D., Latin.
Ellen Geyer, B. Ph., M. A., English.
David Pryde Gilmore, B. S. in C. E., Descriptive Geometry and Drawing.
William E. Gordon, D. D. S., Operative Dentistry.
Cornelius Gouwens, B. S., A. M., Mathematics.
Charles Schaeffer Grant, M. D., Medicine and Pediatrics.
Arthur Leon Grover, B. Ph. M. D., Pathology and Bacteriology.
John Bennett Hanson, A. B., Pharmacology.
Norma Reid Harrison, Public Speaking.
Florence Livingston Joy, B. Ph., English.
George John Keller, Shop Work.
Nelson Austin Kellogg, A. B., Athletic Manager and Instructor of Greek.
R. B. Kittredge, B. S. in C. E., Civil Engineering.
Francis Waldemar Kracher, A. B., B. D., A. M., Ph. D., German.
Albert Kuntz, B. A., M. S., Ph. D. Animal Biology.
Mathilde Laigle, Brevet Supérieur, Académie de Besancon, 1889; Diplôme
Titulaire d' l' Ecole des Hautes-Studes, Paris, 1910; Ph. D. Columbia, 1912.
Walter Lawrence Myers, B. A., English.
Dean Hill Osborn, M. D., Anatomy.
Paul Reed, B. A., M. D., Obstetrics.
Ronald C. Roberts, D. D. S., Dentistry.
Clayton E. Royce, A. B., M. D., Hospital Pathologist.
William T. Runzler, A. B., M. A., German.
Ernest Gustav Schroeder, Director in Charge of Physical Training for Men.
May Gibson Shuck, B. Ph., M. A., English.
William Everett Spence, D. D. S., Prosthetic Dentistry.
R. W. Stewart, Jr., Superintendent of Shops.
Abram Owen Thomas, B. Ph., M. S., Geology.
Jacob A. Wernli, M. A., French.
Frank Whinery, D. D. S., Operative Dentistry and Orthodontia.
Ralph Sydney Wilbur, B. S. in M. E., Steam Engineering.
Alice Cecil Wilkinson, Director in Charge of Physical Training for Women.
Edward Wolesensky, B. S., M. A., Ph. D., Chemistry.
Frederick Charles Young, B. E., Civil Engineering and Mechanics.
Dan Elbert Clark, B. A., M. A., Ph. D., Political Science (Honorary).
Zella White Stewart, M. D., Physician for Women.
Eva May Parsons, Superintendent Homeopathic Hospital and Principal of
Nurses Training School.
Josephine Creelman, Superintendent of University Hospital and Principal
of Nurses Training School.
Anna Catherine Goodale, Matron University Hospital.
Robert Fullerton, Head of Voice Department, School of Music.
Gustav Schoettle, Director of the School of Music.
William Judd McChesney, Treasurer of the University and Financial Agent.
William Herbert Bates, Acting Secretary of the University.
J. M. Fisk, Superintendent of Grounds and Buildings.

TABOR COLLEGE—TABOR.

Established as a literary institute in 1857 and as a college in 1866; founded by Congregationalists; governed by a board of seven trustees. Its courses of study are arranged in groups as follows: Latin major, French major, German major, Philosophy major, English major, Chemistry major, Mathematical major, Biology major, Pedagogy major, History major, Economics major; each course comprises 192 credit hours, of which 91 hours are required of all students; of the remainder, 45 hours must be chosen in same group and the balance is open to election. It has in addition to the college, an academy, with two courses of three years each, a secondary course of Pedagogy covering five years, a conservatory of music and a commercial department. The net attendance for the calendar year 1912 was 157, of whom 55 were in the college, 42 in the academy, 50 in the conservatory, 19 in the art, 30 in the commercial department and 33 in the summer school. Its graduating class of 1912 numbered 18. The total resources approximate \$185,000.00. Recent improvements comprise a new gymnasium and president's house. The college year begins Sept. 15, 1913, and closes June 12, 1914.

FACULTY—PROFESSORS.

Geo. E. Wood, President, Philosophy and Education.
 Nelson Wehrhan, Dean.
 Susan G. Jewell, Biology and History.
 Ralph F. Williams, English and Sociology.
 Wilbert A. Stevens, Chemistry and Mathematics.
 Ivor A. Thomas, Director of Conservatory.

INSTRUCTORS.

Helen H. Sloan, Voice, Violin and Theory.
 Edith B. Chandler, Modern Languages.
 Harriet K. Avery, Librarian and Latin.
 Harriette Carmichael, Commerce.
 Frances Jewell, Assistant in Biology and History.
 Lois Hunter, Library Assistant.

UPPER IOWA UNIVERSITY—FAYETTE.

Established in 1857. Under the auspices of the Methodist Episcopal Church. Governed by a board of thirty trustees. Richard Watson Cooper, D. D., Litt. D., president. Offers courses in the sciences and in the liberal arts leading to the degrees of A. B. and B. S. The degree of bachelor of arts is given to all graduates unless the degree of bachelor of science is preferred by honor students in the scientific departments. The department of education provides courses for those who wish to secure first grade state certificates. Normal diplomas granted to students who have completed the college subjects required for first grade certificates and have taken at least two years credit in college. Schools of business, art, and oratory. Summer school for all departments, June 23 to August 2. Graduates in all departments in 1912, 46. Total number of students in actual attendance for the academic year 1911-1912, 392. Total amount of endowment, \$245,000. Estimated value of college equipment, \$200,000. Next college year begins September 10, 1913, and closes June 11, 1914.

FACULTY—PROFESSORS.

Richard Watson Cooper, D. D., Litt. D.
 John W. Dickman, Ph. M., A. M., Sc. D., Vice President, Social and Political Science.
 Persis H. Alderson, Ph. M., History and Librarian.
 Arthur E. Bennett, A. M., Ph. M., Ph. D., Dean of School of Education, Pedagogy.
 Benjamin F. Simonson, A. M., LL. D., Mathematics.
 Charles D. Neff, A. M., Mus. D., Piano-forte and Harmony.
 John Strayer McIntosh, A. M., Ph. D., Latin and Greek.
 Daniel M. Parker, A. M., D. D., Philosophy and English Bible.
 John W. Crain, Mus. B., Voice.
 Samuel W. Collett, Sc. M., Biology.
 Stella Haas Neff, Associate Professor in Piano-forte.
 Cora B. Beach, Sc. B., Principal Commercial School.
 John Edward Dorman, Sc. B., D. D. S., Director Physical Training.
 Lawrence Oncley, A. B., Physics and Chemistry.
 O. H. Werner, A. M., German and French.
 Elizabeth Nichols, A. M., English.
 Kathryn Allen Carter, Oratory.
 Florence Busse, A. B., Domestic Science.

WALDORF LUTHERAN COLLEGE—FOREST CITY.

Established in 1903. Under the control of the United Norwegian Lutheran Church and governed by a board of nine trustees. Rev. Lars W. Boe, A. B., president. Courses of study: Academic Course; Normal Course of three years; Advanced Course of two years; Commercial Course and Course in Shorthand and Typewriting. Total attendance in 1912 in all departments, 308; Graduates during past collegiate year: Academic and Normal, 18; Business and Shorthand, 20. Total value of permanent improvements, \$95,000. Total yearly income, \$23,000. College commences September 3, 1912, and ends May 23, 1913.

FACULTY—PROFESSORS.

Rev. Lars W. Boe, A. B., Religion.
 Thorwald Thorson, Mathematics and Science.
 O. Theo. Moen, M. Acc., Business Manager, German.
 Peter Sondrol, A. B., Mathematics.
 Frederick Magnus, A. B., History.
 John A. Holvik, M. A., Norwegian.
 Leonora Arent, B. Di., English.
 Katherine D. Casey, Shorthand.
 Mrs. John A. Holvik, Preceptress, Voice.
 A. Edward Vigness, Commercial Branches.
 Maud Hopperstadt, Piano.

WARTBURG COLLEGE—CLINTON.

Established in 1868. Under the control of the Evangelical Lutheran Synod of Iowa and other states. Governed by a board of trustees of thirteen members. J. Fritschel, president. Offers a four-year course in the classics and in science, granting the degree of A. B. Attendance in 1910, 86, divided as follows: Preparatory, 46; Classical, 43. Number of graduates in 1912, 9. Income for 1912, not including amount invested in permanent improvements, \$19,150.00. College year commenced September 5, 1911, closed June 13, 1912.

FACULTY—PROFESSORS.

John Fritschel, A. M., Latin, Greek and Hebrew.
 Bruno Huhn, German and Religion.
 H. Kuhlmann, A. B., Latin, History and Geography.
 A. Axelton, Mathematics and Natural Science.
 Gustave Neumann, English, History, Philosophy.
 Conrad S. Fritschel, A. B., English, Mathematics, Geography.
 Otto Gamb, Latin, Greek and German.

INSTRUCTORS.

E. V. Wourth, Piano and Theory of Music.
 F. Melchert, Vocal Music.
 M. Gmelin, Violin.

WESTERN UNION COLLEGE—LE MARS.

Established in 1900. Under control of United Evangelical Church. Governed by board of fifteen trustees. In college of Liberal Arts, four courses are offered; Classical, Modern Language, Literary and Scientific; granting degrees of B. A. and B. S. Four-year normal course, degree B. Ped. Three-year courses in Music, granting degree B. M. Four-year Academy course. One and three-year Business courses. Total attendance, 1912, 175. Total endowment, \$100,000. Value of permanent improvements, \$60,000. College year commenced September 17, 1912, and closed June 11, 1913. Commences September 16, 1913, and closes June 10, 1914.

FACULTY—PROFESSORS.

Charles A. Mock, B. A., M. A., B. D., Ph. D., President, Hist. of Philosophy and Metaphysics.
 Karl Kaupp, B. D., History, German and French Languages.
 Benjamin F. Zuehl, B. A., M. A., Philosophy and Classical Languages.
 Roy M. Smith, B. S., Mathematics.
 Effie G. Miller, B. S., English.
 Clyde L. Winter, B. A., M. A., Science.
 W. B. Parkinson, Violin and Orchestral Instruments.
 Donald Black, Piano and Voice.
 Meri R. Thompson, Assistant in Psychology.
 V. E. Solvason, Commercial Branches.

COUNTY OFFICERS OF IOWA FOR THE YEARS 1913-1914

ADAIR COUNTY.

COUNTY SEAT—GREENFIELD.

Office.	Name of Officer.	Postoffice.	Politics.
Auditor	S. E. Alley	Greenfield	Republican
Clerk of Court	W. C. Smith	Greenfield	Republican
Treasurer	B. M. Wilson	Greenfield	Republican
Recorder	Tillie Hoadley	Greenfield	Democrat
Sheriff	H. J. Harbour	Greenfield	Republican
Supt. of schools	Adaline Brooks	Greenfield	Republican
Engineer	A. O. Hayes	Greenfield	Republican
Coroner	E. Babcock	Greenfield	Republican
County attorney	O. W. Witham	Greenfield	Democrat
Supervisor—Chm.	*Wm. N. Green	Fontanelle	Republican
Supervisor	H. H. Gerken	Greenfield	Republican
Supervisor	W. H. Brinton	Stuart	Republican

*Succeeded January 2, 1914, by T. A. Robinson, Fontanelle, Republican.

ADAMS COUNTY.

COUNTY SEAT—CORNING.

Office.	Name of Officer.	Postoffice.	Politics.
Auditor	Chas. Nelson	Corning	Democrat
Clerk of court	F. D. Lawrence	Corning	Republican
Treasurer	E. F. Miner	Corning	Republican
Recorder	N. L. Knutson	Corning	Republican
Sheriff	H. F. Hull	Corning	Democrat
Supt. of schools	Mary O. Larson	Corning	Democrat
Engineer	Theo. S. De Lay	Creston	Republican
Coroner	Ralph W. Roland	Corning	Republican
County attorney	A. Bay Maxwell	Corning	Republican
Supervisor—Chm.	*J. H. Arnold	Prescott	Republican
Supervisor	Wm. E. Humbert	Corning, R. R. 2	Democrat
Supervisor	H. S. Hill	Corning	Republican
Supervisor	S. J. Means	Nodaway, R. R. 1	Democrat
Supervisor	M. M. Quinn	Carbon, R. R. 1	Republican

*Succeeded January 2, 1914, by Joseph Hubatka, Prescott, R. 2, Democrat.

COUNTY OFFICERS OF IOWA

ALLAMAKEE COUNTY.

COUNTY SEAT—WAUKON.

Office.	Name of Officer.	Postoffice.	Politics.
Auditor	Joseph Keiser	Waukon	Republican
Clerk of court	A. G. Melners	Waukon	Republican
Treasurer	Frank Bulman	Waukon	Republican
Recorder	T. J. Collins	Waukon	Democrat
Sheriff	Albert Larson	Waukon	Republican
Supt. of schools	W. L. Peck	Waukon	Democrat
Coroner	David Stroock	Waukon	Republican
County attorney	F. L. May	Lansing	Republican
Supervisor—Chm.	*Julius Gruber	Lansing	Republican
Supervisor	D. D. Bonan	Waukon	Republican
Supervisor	Wm. H. Wiehe	Postville	Democrat

*Succeeded January 2, 1914, by Ole L. Rema, Waterville, Democrat.

APPANOOSE COUNTY.

COUNTY SEAT—CENTERVILLE.

Office.	Name of Officer.	Postoffice.	Politics.
Auditor	J. B. Taylor	Centerville	Democrat
Clerk of court	G. C. Elliott	Centerville	Republican
Treasurer	W. O. Sell	Centerville	Republican
Recorder	Frank R. Glick	Centerville	Republican
Sheriff	Lee M. Dowls	Centerville	Democrat
Supt. of schools	Mrs. S. S. Webster	Centerville	Democrat
Coroner	W. B. Miller	Centerville	Republican
County attorney	C. S. Wyckoff	Centerville	Republican
Supervisor—Chm.	*U. G. Bear	Plano	Republican
Supervisor	Z. B. Nighswonger	Moulton	Republican
Supervisor	B. S. Everman	Centerville	Republican

*Succeeded January 2, 1914, by C. F. Parker, Numa, Republican.

AUDUBON COUNTY.

COUNTY SEAT—AUDUBON.

Office.	Name of Officer.	Postoffice.	Politics.
Auditor	Otto Witthauer	Audubon	Democrat
Clerk of court	F. M. Rice	Audubon	Democrat
Treasurer	M. E. Mortensen	Audubon	Democrat
Recorder	Charles Oelke	Audubon	Democrat
Sheriff	Chas. Sunberg	Audubon	Democrat
Supt. of schools	Ella M. Stearns	Audubon	Republican
Engineer	O. D. Forsbeck	Waterloo	Republican
Coroner	A. C. Harmon	Audubon	Republican
County attorney	John A. Graham	Audubon	Democrat
Supervisor—Chm.	E. F. Johnson	Audubon	Republican
Supervisor	D. D. Sampson	Audubon	Republican
Supervisor	R. P. Clark	Brayton	Republican

COUNTY OFFICERS OF IOWA

289

BENTON COUNTY.

COUNTY SEAT—VINTON.

Office.	Name of Officer.	Postoffice.	Politics.
Auditor	Alexander Runyon	Vinton	Republican
Clerk of court.....	W. F. Harper.....	Vinton	Republican
Treasurer	R. W. McNie.....	Vinton	Republican
Recorder	Joe S. Pyne.....	Vinton	Democrat
Sheriff	J. H. Ferguson.....	Vinton	Democrat
Supt. of schools.....	Linnie E. Schloeman.....	Vinton	Democrat
Coroner	Geo. W. Yavorsky.....	Belle Plaine	Democrat
County attorney	Hugh Mossman.....	Vinton	Republican
Supervisor—Chm.	E. J. Hauser.....	Van Horne	Republican
Supervisor	E. W. McCulley.....	Shellsburg	Republican
Supervisor	Henry Grovert, Jr.....	Vinton	Democrat

BLACK HAWK COUNTY.

COUNTY SEAT—WATERLOO.

Office.	Name of Officer.	Postoffice.	Politics.
Auditor	J. J. Rainbow.....	Waterloo	Republican
Clerk of court.....	Fred S. Pettit.....	Waterloo	Republican
Treasurer	Frank T. Bentley.....	Waterloo	Republican
Recorder	Chas. H. Plummer.....	Cedar Falls	Republican
Sheriff	Frank M. Shores.....	Waterloo	Republican
Supt. of schools.....	Margaret Meyers.....	Waterloo	Republican
Engineer	Nathan B. Barber.....	Waterloo	Republican
Coroner	E. F. Kistner.....	Waterloo	Republican
County attorney	Wirt P. Hoxie.....	Waterloo	Republican
Supervisor—Chm.	John McQuilkin.....	La Porte City	Republican
Supervisor	W. C. Leland.....	Waterloo	Republican
Supervisor	C. A. Rownd.....	Cedar Falls	Republican
Supervisor	W. D. Strayer.....	Hudson	Democrat
Supervisor	Matt Demuth.....	Raymond	Democrat
Supervisor	D. G. Boomer.....	Janesville	Democrat
Supervisor	C. W. Virden.....	Waterloo	Republican

BOONE COUNTY.

COUNTY SEAT—BOONE.

Office.	Name of Officer.	Postoffice.	Politics.
Auditor	G. H. Getty.....	Boone	Republican
Clerk of court.....	D. B. Ashenfelter.....	Boone	Republican
Treasurer	Theo. Duckworth.....	Boone	Republican
Recorder	Herbert O. Sayer.....	Boone	Republican
Sheriff	John Reid, Jr.....	Boone	Republican
Supt. of schools.....	Gracia E. Tucker.....	Boone	Republican
Engineer	H. A. Chambers.....	Boone	Republican
Coroner	N. M. Whitehill.....	Boone	Republican
County attorney	Frank Hollingsworth.....	Boone	Republican
Supervisor—Chm.	E. J. Cartwright.....	Boone	Republican
Supervisor	J. M. Carlson.....	Madrid	Republican
Supervisor	Geo. F. Freie.....	Ogden	Republican

COUNTY OFFICERS OF IOWA

BREMER COUNTY.

COUNTY SEAT—WAVERLY.

Office.	Name of Officer.	Postoffice.	Politics.
Auditor	W. H. Pockels	Waverly	Democrat
Clerk of court	I. E. Smith	Waverly	Democrat
Treasurer	G. H. Scully	Waverly	Democrat
Recorder	J. H. Schwake	Waverly	Democrat
Sheriff	J. A. Krause	Waverly	Democrat
Supt. of schools	Mary G. Cretzmeyer	Waverly	Democrat
Coroner	J. F. Woodring	Waverly	Republican
County attorney	W. H. Wehrmacher	Waverly	Democrat
Supervisor—Chm.	Fred Schoof	Dunkerton	Democrat
Supervisor	Fred Buls	Tripoli	Democrat
Supervisor	C. H. Hastings	Waverly	Republican

BUCHANAN COUNTY.

COUNTY SEAT—INDEPENDENCE.

Office.	Name of Officer.	Postoffice.	Politics.
Auditor	E. E. Everett	Independence	Democrat
Clerk of court	J. N. Smith	Independence	Republican
Treasurer	A. M. Donnan	Independence	Republican
Recorder	A. L. McClernon	Independence	Democrat
Sheriff	O. E. Finuf	Independence	Republican
Supt. of schools	G. R. Lockwood	Independence	Republican
Engineer	C. E. Boyack	Independence	Republican
Coroner	R. G. Swan	Independence	Republican
County attorney	R. J. O'Brien	Independence	Democrat
Supervisor—Chm.	*A. P. Miller	Independence	Democrat
Supervisor	L. P. Timson	Quasqueton	Republican
Supervisor	Jesse Lyon	Fairbank	Republican

*Succeeded January 2, 1914, by R. F. French, Independence, Republican.

BEUNA VISTA COUNTY.

COUNTY SEAT—STORM LAKE.

Office.	Name of Officer.	Postoffice.	Politics.
Auditor	W. W. Bennett	Storm Lake	Republican
Clerk of court	C. C. Colwell	Storm Lake	Republican
Treasurer	W. C. Skiff	Storm Lake	Republican
Recorder	A. O. Woodruff	Storm Lake	Republican
Sheriff	B. F. Skeels	Storm Lake	Republican
Supt. of schools	J. A. Woodruff	Storm Lake	Republican
Engineer	Geo. K. McCollough	Storm Lake	Republican
Coroner	E. E. Samuels	Storm Lake	Republican
County attorney	Gay E. Mack	Storm Lake	Republican
Supervisor—Chm.	N. Patterson	Marathon	Republican
Supervisor	T. F. Householder	Newell	Republican
Supervisor	J. S. Bell	Storm Lake	Republican
Supervisor	O. M. Nelson	Alta	Republican
Supervisor	Ira Hanson	Linn Grove	Republican

BUTLER COUNTY.

COUNTY SEAT—ALLISON.

Office.	Name of Officer	Postoffice.	Politics.
Auditor	Eugene Owen	Allison	Republican
Clerk of court	George R. Denuis	Allison	Republican
Treasurer	James A. Barlow	Allison	Republican
Recorder	Grace E. Dreher	Allison	Republican
Sheriff	Thomas J. Shafer	Allison	Democrat
Supt. of schools	Irving H. Hart	Allison	Republican
Coroner	Walter Burroughs	Allison	Democrat
County attorney	W. S. Montgomery	Allison	Democrat
Supervisor—Chm.	*R. H. Waugh	Clarksville	Democrat
Supervisor	Wm. Dawson	Parkersburg	Republican
Supervisor	Jas. McTaggart	Dumont	Republican

†Resigned January, 1913. Charles Burling, Clarksville, appointed to fill vacancy.

*Appointed to fill vacancy caused by death of Ernest Lehmann.

OALHOUN COUNTY.

COUNTY SEAT—ROCKWELL CITY.

Office.	Name of Officer.	Postoffice.	Politics.
Auditor	C. O. Dixon	Rockwell City	Republican
Clerk of Court	B. C. Gray	Rockwell City	Republican
Treasurer	C. W. Beckwith	Rockwell City	Republican
Recorder	Nella M. Roberts	Rockwell City	Republican
Sheriff	D. L. Wheeler	Rockwell City	Democrat
Supt. of schools	Emma Keller	Rockwell City	Democrat
Coroner	B. F. Troup	Rockwell City	Republican
County attorney	V. P. McManus	Manson	Democrat
Supervisor—Chm.	*J. M. Baker	Jolley	Democrat
Supervisor	J. J. Coady	Lake City	Democrat
Supervisor	John Kenning	Manson	Democrat
Supervisor	W. H. Lotspeich	Somers	Republican
Supervisor	*S. A. Stewart	Rockwell City	Republican

*Terms expire January, 1914. Thereafter the board will be composed of three members.

CARROLL COUNTY.

COUNTY SEAT—CARROLL.

Office.	Name of Officer.	Postoffice.	Politics.
Auditor	Geo. A. Poepppe	Carroll	Democrat
Clerk of Court	Fred Miller	Carroll	Democrat
Treasurer	J. J. Kempker	Carroll	Democrat
Recorder	O. M. Gross	Carroll	Democrat
Sheriff	Chas. F. Hamilton	Carroll	Democrat
Supt. of schools	W. T. Bohnenkamp	Carroll	Democrat
Engineer	I. W. Hoffman	Carroll, R. 4.	Democrat
Coroner	A. Kessler	Carroll	Democrat
County attorney	J. J. Meyers	Carroll	Democrat
Supervisor—Chm.	H. B. Haselton	Glidden	Democrat
Supervisor	H. D. Hinz	Manning	Democrat
Supervisor	Fred Neumayer	Ireola	Democrat
Supervisor	P. W. Schenkelberg	Halbur	Democrat
Supervisor	John Kerper	Carroll, R. 5.	Democrat

COUNTY OFFICERS OF IOWA

CASS COUNTY.

COUNTY SEAT—ATLANTIC.

Office.	Name of Officer.	Postoffice.	Politics.
Auditor	C. E. Kringel	Atlantic	Republican
Clerk of Court	A. A. Emigh	Atlantic	Republican
Treasurer	O. E. Malone	Atlantic	Democrat
Recorder	O. M. Hobart	Atlantic	Republican
Sheriff	W. H. Bosley	Atlantic	Republican
Supt. of Schools	Jennie M. Ward	Lewis	Democrat
Engineer	George Lemmon	Atlantic	Republican
Coroner	Nels Jensen	Atlantic	Republican
County Attorney	Tom C. Whitmore	Atlantic	Republican
Supervisor—Chm.	E. F. Berg	Atlantic	Democrat
Supervisor	*O. C. Smith	Griswold	Republican
Supervisor	Abe Biggs	Anita	Republican
Supervisor	S. A. Pollock	Cumberland	Democrat
Supervisor	C. A. Goeken	Atlantic	Democrat

*Succeeded January 2, 1914, by D. J. Bode, Griswold, Democrat.

CEDAR COUNTY.

COUNTY SEAT—TIPTON.

Office.	Name of Officer.	Postoffice.	Politics.
Auditor	T. C. Moffit	Tipton	Republican
Clerk of Court	Chas. B. Porter	Tipton	Republican
Treasurer	E. C. Gillam	Tipton	Republican
Recorder	J. D. Reid	Tipton	Democrat
Sheriff	Brady Platt	Tipton	Democrat
Supt. of Schools	Ruby I. Lewis	Tipton	Democrat
Coroner	A. M. McCormick	Tipton	Republican
County Attorney	D. D. McGilivray	Lowden	Democrat
Supervisor—Chm.	Aug. Hinrichs	Bennett	Democrat
Supervisor	Ed. Cosgriff	Clarence	Democrat
Supervisor	Wendell Willer	Tipton	Republican
Supervisor	E. N. Armstrong	West Branch	Republican
Supervisor	J. C. Ferguson	Mechanicsville	Democrat

CERRO GORDO COUNTY.

COUNTY SEAT—MASON CITY.

Office.	Name of Officer.	Postoffice.	Politics.
Auditor	Geo. E. Frost	Mason City	Republican
Clerk of Court	Fred D. Blake	Mason City	Republican
Treasurer	R. J. Wood	Mason City	Republican
Recorder	Milton J. Gibson	Mason City	Republican
Sheriff	Ed. Fitzgerald	Mason City	Republican
Supt. of Schools	C. T. Benson	Mason City	Republican
Coroner	W. E. Long	Mason City	Republican
County Attorney	J. C. Robinson	Mason City	Republican
Supervisor—Chm.	W. F. Doderer	Rockwell	Republican
Supervisor	A. N. Grimm	Clear Lake	Republican
Supervisor	C. E. Somers	Mason City	Republican

COUNTY OFFICERS OF IOWA

293

CHEROKEE COUNTY.

COUNTY SEAT—CHEROKEE.

Office.	Name of Officer.	Postoffice.	Politics.
Auditor	W. O. Dalley	Cherokee	Republican
Clerk of Court	F. J. Carpenter	Cherokee	Republican
Treasurer	Ray Adsit	Cherokee	Republican
Recorder	John W. Stevens	Cherokee	Republican
Sheriff	W. F. Huber	Cherokee	Democrat
Supt. of Schools	Kate R. Logan	Cherokee	Republican
Coroner	L. A. Wescott	Cherokee	Republican
County Attorney	C. J. Maher	Cherokee	Republican
Supervisor—Chm.	C. A. Smith	Washta	Republican
Supervisor	M. Mummert	Aurelia	Republican
Supervisor	A. D. Bushlow	Cherokee	Republican
Supervisor	S. B. Champlin	Cherokee	Republican
Supervisor	Charles Addy	Marcus	Republican

CHICKASAW COUNTY.

COUNTY SEAT—NEW HAMPTON.

Office.	Name of Officer.	Postoffice.	Politics.
Auditor	T. F. Malloy	New Hampton	Democrat
Clerk of Court	John Rink	New Hampton	Democrat
Treasurer	E. N. Olmsted	New Hampton	Democrat
Recorder	Sam Shortley	New Hampton	Republican
Sheriff	A. M. Russell	New Hampton	Democrat
Supt. of Schools	Esther H. Swennumson	New Hampton	Republican
Engineer	A. F. Kemman	New Hampton	Democrat
Coroder	T. N. Johnston	Fredericksburg	Democrat
County Attorney	T. C. Clary	New Hampton	Democrat
Supervisor—Chm.	*John Pickar	Ionia	Democrat
Supervisor	J. F. Gray	New Hampton	Democrat
Supervisor	T. W. Munson	New Hampton	Republican
Supervisor	L. F. Benz	Lawler	Democrat
Supervisor	C. F. Kepple	Nashua	Republican

*Succeeded January 2, 1914, by W. A. Schilling, New Hampton, R. 8, Democrat.

CLARKE COUNTY.

COUNTY SEAT—OSCEOLA.

Office.	Name of Officer.	Postoffice.	Politics.
Auditor	W. S. Barnard	Osceola	Republican
Clerk of Court	A. J. Edwards	Osceola	Democrat
Treasurer	J. H. Lewis	Osceola	Democrat
Recorder	W. E. Wiley	Osceola	Republican
Sheriff	R. L. Eggleston	Osceola	Republican
Supt. of Schools	Bessie Hart	Osceola	Republican
Coroner	T. B. Webster	Osceola	Republican
County Attorney	Henry Stivers	Osceola	Democrat
Supervisor—Chm.	*Jas. Brim	Osceola	Republican
Supervisor	C. F. Daniel	Murray R. R.	Republican
Supervisor	M. C. Forster	Woodburn	Republican

*Succeeded January 2, 1914, by Orson Swan, Osceola, Republican.

COUNTY OFFICERS OF IOWA

CLAY COUNTY.

COUNTY SEAT—SPENCER.

Office.	Name of Officer.	Postoffice.	Politics.
Auditor	A. W. Chamberlain	Spencer	Republican
Clerk of Court	O. S. Weaver	Spencer	Republican
Treasurer	S. Gillespie	Spencer	Republican
Recorder	W. L. McCown	Spencer	Republican
Sheriff	John M. Lidman	Spencer	Republican
Supt. of Schools	Mary E. Riley	Spencer	Republican
Engineer	Walter Barber	Spencer	Republican
Coroner	J. M. Sokol	Spencer	Republican
County Attorney	Fred Jensen	Spencer	Democrat
Supervisor—Chm.	J. P. Mills	Spencer	Republican
Supervisor	C. F. Johns	Dickens	Republican
Supervisor	H. E. Jones	Everly	Democrat
Supervisor	Henry Johnson	Royal	Democrat
Supervisor	G. H. Parker	Webb	Republican

CLAYTON COUNTY.

COUNTY SEAT—ELKADER.

Office.	Name of Officer.	Postoffice.	Politics.
Auditor	John Adam	Guttenberg	Republican
Clerk of Court	Max B. Bishop	Elkader	Democrat
Treasurer	Gustav J. Grof	Elkader	Republican
Recorder	J. W. McLaughlin	Elkader	Democrat
Sheriff	E. Bergemeyer	Elkader	Democrat
Supt. of Schools	Carl F. Becker	Volga City	Republican
Coroner	L. A. Zearley	Garber	Democrat
County Attorney	G. H. Schulte	Elkader	Democrat
Supervisor—Chm.	Fred Groth	Guttenberg	Democrat
Supervisor	A. B. Albrecht	Mederville	Democrat
Supervisor	C. E. Witt	Monona	Democrat

CLINTON COUNTY.

COUNTY SEAT—CLINTON.

Office.	Name of Officer.	Postoffice.	Politics.
Auditor	F. G. Hansen	Clinton	Democrat
Clerk of Court	J. H. Edens	Clinton	Democrat
Treasurer	H. J. Toenningsen	Lyons	Democrat
Recorder	W. H. McKenna	Clinton	Democrat
Sheriff	Wm. E. Dougherty	Clinton	Democrat
Supt. of Schools	Geo. E. Farrell	Clinton	Democrat
Engineer	R. O. Hart	Clinton	Democrat
Coroner	C. F. Kellogg	Clinton	Democrat
County Attorney	Wm. T. Oakes	Clinton	Democrat
Supervisor—Chm.	Hans Johnson	Calamus	Democrat
Supervisor	*George McClintock	Almont	Democrat
Supervisor	Frank Kearney	DeWitt	Democrat

*Succeeded January 2, 1914, by John W. Smith, Low Moor, Democrat.

CRAWFORD COUNTY.

COUNTY SEAT—DENISON.

Office.	Name of Officer.	Postoffice.	Politics.
Auditor	M. J. Collins	Denison	Democrat
Clerk of Court	Frank Paul	Denison	Democrat
Treasurer	Louis Evers	Denison	Democrat
Recorder	W. A. Cramer	Denison	Democrat
Sheriff	H. J. Cummings	Denison	Democrat
Supt. of Schools	F. N. Oity	Denison	Democrat
Engineer	H. B. Fishel	Denison	Republican
Coroner	W. M. Byrnes	Vail	Democrat
County Attorney	Andrew Bell, Jr.	Denison	Democrat
Supervisor—Chm.	J. T. Carey	Denison	Democrat
Supervisor	John Hagge	West Side	Democrat
Supervisor	John A. Holland	Vail	Democrat
Supervisor	Ed Ebert	Schleswig	Democrat
Supervisor	Martin Nehls	Denison	Democrat

DALLAS COUNTY.

COUNTY SEAT—ADEL.

Office.	Name of Officer.	Postoffice.	Politics.
Auditor	M. T. Finley	Adel	Republican
Clerk of Court	Ralph E. Joy	Adel	Republican
Treasurer	W. Scott Guthrie	Adel	Republican
Recorder	A. O. Cole	Adel	Republican
Sheriff	G. H. Ross	Adel	Republican
Supt. of Schools	Carolyn E. Forgrave	Adel	Democrat
Engineer	F. S. Nalden	Adel	Republican
Coroner	T. R. Phillips	Perry	Republican
County Attorney	W. H. Winegar	Perry	Republican
Supervisor—Chm.	*E. D. Blackman	De Soto	Republican
Supervisor	R. H. De La	Perry	Republican
Supervisor	R. H. Clark	Dallas Center	Republican

*Succeeded January 2, 1914, by T. C. Taylor, Granger, Republican.

DAVIS COUNTY.

COUNTY SEAT—BLOOMFIELD.

Office.	Name of Officer.	Postoffice.	Politics.
Auditor	O. S. Reed	Bloomfield	Republican
Clerk of Court	Geo. Priest	Bloomfield	Democrat
Treasurer	U. G. Johnson	Bloomfield	Democrat
Recorder	J. M. Games	Bloomfield	Democrat
Sheriff	Osa Dunlavy	Bloomfield	Democrat
Supt. of Schools	Agnes McConnell	Bloomfield	Democrat
Engineer	H. O. Wray	Bloomfield	Democrat
Coroner	C. C. Heady	Bloomfield	Democrat
County Attorney	C. W. Ramseyer	Bloomfield	Republican
Supervisor—Chm.	A. W. Woolard	Bloomfield	Republican
Supervisor	L. F. Christy	Bloomfield	Democrat
Supervisor	O. E. Young	Bloomfield	Democrat

COUNTY OFFICERS OF IOWA

DECATUR COUNTY.

COUNTY SEAT—LEON.

Office.	Name of Officer.	Postoffice.	Politics.
Auditor	R. E. McLaughlin	Leon	Democrat
Clerk of Court	E. E. Beck	Leon	Democrat
Treasurer	W. O. Cozad	Leon	Democrat
Recorder	Will Gardner	Leon	Republican
Sheriff	F. L. Lorey	Leon	Republican
Supt. of Schools	Mabel Horner	Leon	Democrat
Coroner	H. R. Layton	Leon	Republican
County Attorney	Ed H. Sharp	Leon	Republican
Supervisor—Chm.	*Patrick Griffin	Grand River	Democrat
Supervisor	W. M. Frost	Leon	Republican
Supervisor	H. L. Northrup	Garden Grove	Republican

*Succeeded January 2, 1914, by J. H. Hill, Decatur, Republican.

DELAWARE COUNTY.

COUNTY SEAT—MANCHESTER.

Office.	Name of Officer.	Postoffice.	Politics.
Auditor	C. H. Bunker	Manchester	Republican
Clerk of Court	R. D. Graham	Manchester	Republican
Treasurer	Geo. A. Newman	Manchester	Republican
Recorder	A. E. Dunlap	Manchester	Republican
Sheriff	M. P. Hennessey	Manchester	Democrat
Supt. of Schools	Guy D. Ribble	Manchester	Democrat
Coroner	S. S. Douglass	Earlville	Republican
County Attorney	E. B. Stiles	Manchester	Republican
Supervisor—Chm.	F. A. Mead	Manchester	Republican
Supervisor	James Kehoe	Hopkinton	Democrat
Supervisor	W. H. Clute	Earlville	Republican

DES MOINES COUNTY.

COUNTY SEAT—BURLINGTON.

Office.	Name of Officer.	Postoffice.	Politics.
Auditor	F. W. Parrott	Burlington	Democrat
Clerk of Court	C. E. Demling	Burlington	Democrat
Treasurer	J. E. Rheim	Burlington	Democrat
Recorder	Ernest Youngstrom	Burlington	Republican
Sheriff	Chas. G. Earnest	Burlington	Republican
Supt. of Schools	Theresa Tiedemann	Burlington	Democrat
Coroner	B. A. Prugh	Burlington	Republican
County Attorney	Geo. Hill	Burlington	Republican
Supervisor—Chm.	John H. Pettibone	Burlington	Democrat
Supervisor	R. D. Siefken	Mediapolis	Democrat
Supervisor	Albert Schwaller	Burt, R. R.	Democrat

COUNTY OFFICERS OF IOWA

297

DICKINSON COUNTY.

COUNTY SEAT—SPIRIT LAKE.

Office.	Name of Officer.	Postoffice.	Politics.
Auditor	John S. Blow	Spirit Lake	Republican
Clerk of Court	W. O. Drummond	Spirit Lake	Republican
Treasurer	E. C. Carlton	Spirit Lake	Republican
Recorder	Opal J. Hamilton	Spirit Lake	Republican
Sheriff	B. K. Bradford	Lake Park	Republican
Supt. of Schools	Jennie R. Bailey	Spirit Lake	Democrat
Coroner	J. D. Geissinger	Spirit Lake	Republican
County Attorney	H. E. Narey	Spirit Lake	Republican
Supervisor—Chm.	J. H. Gregory	Spirit Lake	Republican
Supervisor	W. A. Brunemeier	Lake Park	Republican
Supervisor	David Wood	Terril	Republican

DUBUQUE COUNTY.

COUNTY SEAT—DUBUQUE.

Office.	Name of Officer.	Postoffice.	Politics.
Auditor	Théo. Scharle	Dubuque	Democrat
Clerk of Court	O. D. Harrington	Dubuque	Democrat
Treasurer	Jos. A. Palen	Dubuque	Democrat
Recorder	Robt. P. Marshall	Dubuque	Democrat
Sheriff	A. J. Dunn	Dubuque	Democrat
Supt. of Schools	Harry B. Smith	Dubuque	Democrat
Coroner	John C. Voelker	Dubuque	Democrat
County Attorney	P. J. Nelson	Dubuque	Democrat
Supervisor—Chm.	*T. H. McQuillen	Cascade	Democrat
Supervisor	Frank D. Ferring	Dubuque	Democrat
Supervisor	Frank Bahl	Durango, R. 35	Democrat
Supervisor	M. W. Daly	Farley	Democrat
Supervisor	John P. Kingsley	Dubuque, R. 3	Democrat
Supervisor	John Vorwald	Dyersville	Democrat
Supervisor	†Joseph K. Kaufmann	Dubuque	Democrat

*Succeeded January 2, 1914, by George Hemmer, Farley, R. 16, Democrat.

†Succeeded January 2, 1914, by Wm. J. Connolly, Dubuque, Democrat.

EMMET COUNTY.

COUNTY SEAT—ESTHERVILLE.

Office.	Name of Officer.	Postoffice.	Politics.
Auditor	Chas. A. Root	Estherville	Republican
Clerk of Court	L. Heffelfinger	Estherville	Republican
Treasurer	E. H. Hanson	Estherville	Republican
Recorder	Rosella Amundson	Estherville	Republican
Sheriff	A. R. Butler	Estherville	Republican
Supt. of Schools	Ida A. Davis	Estherville	Republican
Engineer	O. P. Smith	Estherville	Republican
Coroner	M. E. Wilson	Estherville	Republican
County Attorney	B. M. Coon	Estherville	Republican
Supervisor—Chm.	W. H. Gibbs	Armstrong	Republican
Supervisor	J. D. Weir	Huntington	Democrat
Supervisor	*O. O. Refsall	Wallingford	Republican
Supervisor	J. J. Klopp	Estherville	Republican
Supervisor	Glen Reisinger	Estherville	Republican

*Succeeded January 2, 1914, by J. M. Wolden, Wallingford, Republican.

COUNTY OFFICERS OF IOWA

FAYETTE COUNTY.

COUNTY SEAT—WEST UNION.

Office.	Name of Officer.	Postoffice.	Politics.
Auditor	J. L. Seallan	West Union	Republican
Clerk of Court	J. W. Winston	West Union	Republican
Treasurer	H. G. Blunt	West Union	Republican
Recorder	Geo. M. Simpson	West Union	Republican
Sheriff	Ed R. Clark	West Union	Republican
Supt. of Schools	Belle Thorpe	West Union	Democrat
Coroner	J. M. Smittle	Waucoma	Republican
County Attorney	C. B. Hughes	West Union	Republican
Supervisor—Chm.	Gus Gunderson	Elgin	Republican
Supervisor	W. H. Walrath	Arlington	Republican
Supervisor	S. G. Wayman	Waucoma	Republican

FLOYD COUNTY.

COUNTY SEAT—CHARLES CITY.

Office.	Name of Officer.	Postoffice.	Politics.
Auditor	H. B. Rosenkrans	Charles City	Republican
Clerk of Court	F. M. Graham	Charles City	Republican
Treasurer	T. M. Riddle	Charles City	Republican
Recorder	W. H. Griswold	Charles City	Republican
Sheriff	H. D. White	Charles City	Republican
Supt. of Schools	Mary D. Korinke	Charles City	Republican
Engineer	G. H. Elliott	Charles City	Republican
Coroner	W. H. Seymour	Charles City	Republican
County Attorney	C. S. Moore	Rockford	Republican
Supervisor—Chm.	*F. L. Lambert	Charles City	Republican
Supervisor	E. E. W. Bennett	Carrville	Republican
Supervisor	†J. S. Garber	Rockford	Republican
Supervisor	F. O. Martin	Floyd	Republican
Supervisor	T. G. Treloar	Nora Springs	Republican

*Succeeded January 2, 1914, by G. W. Sandersen, Charles City, Republican.

†Succeeded January 2, 1914, by Mat Staudt, Marble Rock, Democrat.

FRANKLIN COUNTY.

COUNTY SEAT—HAMPTON.

Office.	Name of Officer.	Postoffice.	Politics.
Auditor	Frank McSpaden	Hampton	Republican
Clerk of Court	H. L. Proctor	Hampton	Republican
Treasurer	C. D. Williams	Hampton	Republican
Recorder	B. D. Lane	Hampton	Republican
Sheriff	A. P. Millett	Hampton	Republican
Supt. of Schools	Delia McSwiggen	Hampton	Republican
Engineer	A. G. Baker	Hampton	Republican
Coroner	J. C. Powers	Hampton	Republican
County Attorney	J. J. Sharps	Hampton	Republican
Supervisor—Chm.	*F. S. Whitney	Hampton	Republican
Supervisor	S. Stockdale	Iowa Falls	Republican
Supervisor	G. C. Patton	Hampton	Republican

*Succeeded January 2, 1914, by H. E. Luke, Geneva, Republican.

COUNTY OFFICERS OF IOWA

299

FREMONT COUNTY.

COUNTY SEAT—SIDNEY.

Office.	Name of Officer.	Postoffice.	Politics.
Auditor	Frank B. Jenkins	Sidney	Democrat
Clerk of Court	E. J. Anderson	Sidney	Democrat
Treasurer	J. D. McKean	Sidney	Democrat
Recorder	J. E. Strait	Sidney	Democrat
Sheriff	Con Ryan	Sidney	Democrat
Supt. of Schools	Mabel B. Jones	Sidney	Democrat
Coroner	E. E. Richards	Hamburg	Democrat
County Attorney	R. F. Hickman	Sidney	Democrat
Supervisor—Chm.	W. F. Greene	Tabor	Democrat
Supervisor	*J. F. Robb	Hamburg	Democrat
Supervisor	J. D. Ross	Shenandoah	Democrat

*Succeeded January 2, 1914, by C. H. Polk, Sidney, Republican.

GREENE COUNTY.

COUNTY SEAT—JEFFERSON.

Office.	Name of Officer.	Postoffice.	Politics.
Auditor	B. S. McCully	Jefferson	Republican
Clerk of Court	Joseph Lampman	Jefferson	Republican
Treasurer	F. J. Harned	Jefferson	Republican
Recorder	C. P. Lyon	Jefferson	Republican
Sheriff	Thos. Caulfield	Jefferson	Republican
Supt. of Schools	A. J. Oblinger	Jefferson	Republican
Engineer	H. W. Thomson	Grand Junction	Republican
Coroner	B. C. Hamilton, Jr.	Jefferson	Republican
County Attorney	D. C. McCully	Jefferson	Republican
Supervisor—Chm.	A. F. Fuhrmeister	Churdan	Republican
Supervisor	A. E. Cole	Cooper	Republican
Supervisor	M. F. Fry	Rippey	Republican
Supervisor	Wm. Grivey	Dana	Republican
Supervisor	W. S. Pound	Scranton	Republican

GRUNDY COUNTY.

COUNTY SEAT—GRUNDY CENTER.

Office.	Name of Officer.	Postoffice.	Politics.
Auditor	G. L. Eggleston	Grundy Center	Republican
Clerk of Court	W. G. Strack	Grundy Center	Democrat
Treasurer	J. W. Pepperman	Grundy Center	Democrat
Recorder	Margaret Sternborg	Grundy Center	Democrat
Sheriff	James Black	Grundy Center	Republican
Supt. of Schools	D. R. Earl	Grundy Center	Republican
Engineer	E. A. Crary	Grundy Center	Republican
Coroner	L. H. Carpenter	Grundy Center	Republican
County Attorney	H. A. Willoughby	Grundy Center	Republican
Supervisor—Chm.	D. J. Peters	Wellsburg	Democrat
Supervisor	*E. L. Pieper	Stout	Democrat
Supervisor	Geo. Stumbaugh	Morrison	Republican
Supervisor	†Ellet Lepley	Beaman	Democrat
Supervisor	Dick Nelhuis	Ackley	Republican
Supervisor	E. D. Roberts	Reinbeck	Democrat
Supervisor	‡John Dieken	Grundy Center	Democrat

*Succeeded January 2, 1914, by Geo. W. Boyson, Dike, Republican.

†Succeeded January 2, 1914, by J. H. Moore, Whitten, Republican.

‡Succeeded January 2, 1914, by P. A. Meyer, Holland, Democrat.

COUNTY OFFICERS OF IOWA

GUTHRIE COUNTY.

COUNTY SEAT—GUTHRIE CENTER.

Office.	Name of Officer.	Postoffice.	Politics.
Auditor -----	W. M. Wells -----	Guthrie Center -----	Republican
Clerk of Court -----	H. W. Stoy -----	Guthrie Center -----	Republican
Treasurer -----	E. H. Bokirk -----	Guthrie Center -----	Republican
Recorder -----	Mrs. A. G. Edmand -----	Guthrie Center -----	Republican
Sheriff -----	S. E. Delahoyde -----	Guthrie Center -----	Republican
Supt. of Schools -----	O. G. Hamilton -----	Guthrie Center -----	Republican
Coroner -----	F. W. Bechly -----	Guthrie Center -----	Republican
County Attorney -----	O. H. Taylor -----	Guthrie Center -----	Republican
Supervisor—Chm. -----	N. W. Patterson -----	Guthrie Center -----	Republican
Supervisor -----	W. H. Neal -----	Bayard -----	Republican
Supervisor -----	Chas. Wells -----	Menlo -----	Republican

HAMILTON COUNTY.

COUNTY SEAT—WEBSTER CITY.

Office.	Name of Officer.	Postoffice.	Politics.
Auditor -----	A. J. Peterson -----	Webster City -----	Republican
Clerk of Court -----	J. O. Sterling -----	Webster City -----	Republican
Treasurer -----	F. D. Hamilton -----	Webster City -----	Republican
Recorder -----	D. J. Hunt -----	Webster City -----	Republican
Sheriff -----	Rufus E. Nelson -----	Jewell -----	Republican
Supt. of Schools -----	E. F. Snow -----	Webster City -----	Republican
Coroner -----	Arch Foster -----	Webster City -----	Republican
County Attorney -----	O. J. Henderson -----	Webster City -----	Republican
Supervisor—Chm. -----	N. H. Bawden -----	Webster City -----	Republican
Supervisor -----	W. D. Bonner -----	Jewell -----	Republican
Supervisor -----	O. J. Johnson -----	Jewell -----	Republican

HANCOCK COUNTY.

COUNTY SEAT—GARNER.

Office.	Name of Officer.	Postoffice.	Politics.
Auditor -----	W. L. Fitkin -----	Garner -----	Republican
Clerk of Court -----	J. W. Knadler -----	Garner -----	Republican
Treasurer -----	J. O. Lewis -----	Garner -----	Republican
Recorder -----	Christyna Callison -----	Garner -----	Republican
Sheriff -----	A. E. Baumgartner -----	Garner -----	Republican
Supt. of Schools -----	J. R. Baggs -----	Garner -----	Republican
Engineer -----	A. J. Lilly -----	Britt -----	Republican
Engineer -----	C. R. Wood, Jr. -----	Garner -----	Republican
Coroner -----	W. R. Keeney -----	Kanawha -----	Republican
County Attorney -----	C. R. Wood -----	Corwith -----	Republican
Supervisor—Chm. -----	A. W. Bingham -----	Woden -----	Republican
Supervisor -----	O. A. Phelps -----	Britt -----	Republican
Supervisor -----	Fred Stork -----	Garner -----	Republican
Supervisor -----	Mart Bachman -----	Klemme -----	Republican
Supervisor -----	F. P. Olson -----	Forest City -----	Republican

HARDIN COUNTY.

COUNTY SEAT—ELDORA.

Office.	Name of Officer.	Postoffice.	Politics.
Auditor	F. L. Marriage	Eldora	Republican
Clerk of Court	F. A. Burlingame	Eldora	Republican
Treasurer	J. B. Starr, Jr.	Eldora	Republican
Recorder	Chas. P. Doud	Eldora	Republican
Sheriff	Thos. Walsh	Eldora	Republican
Supt. of Schools	Blanche Stoddard	Eldora	Republican
Engineer	S. B. Gardner	Eldora	Republican
Coroner	Frank Siedenbarg	Alden	Republican
County Attorney	C. A. Bryson	Iowa Falls	Republican
Supervisor—Chm.	Chas. Marks	Eldora	Republican
Supervisor	Geo. Heslop	Alden	Republican
Supervisor	N. L. Radcliffe	Radcliffe	Republican

HARRISON COUNTY.

COUNTY SEAT—LOGAN.

Office.	Name of Officer.	Postoffice.	Politics.
Auditor	J. M. Albertsen	Logan	Democrat
Clerk of Court	A. W. Blackburn	Logan	Republican
Treasurer	M. B. Pitt	Logan	Republican
Recorder	S. E. Cox	Logan	Republican
Sheriff	O. O. Rock	Logan	Republican
Supt. of Schools	Susie T. Faith	Logan	Democrat
Coroner	W. H. Case	Logan	Democrat
County Attorney	Ross McLaughlin	Missouri Valley	Republican
Supervisor—Chm.	*Thos. Chatburn	Logan	Republican
Supervisor	Jonathan Holeten	Woodbine	Republican
Supervisor	Frank Zahner	Modale	Republican

*Succeeded January 2, 1914, by Louis Erixon, Mondamin, Democrat.

HENRY COUNTY.

COUNTY SEAT—MT. PLEASANT.

Office.	Name of Officer.	Postoffice.	Politics.
Auditor	H. N. Wright	Mt. Pleasant	Republican
Clerk of Court	Homer De Witt	Mt. Pleasant	Republican
Treasurer	A. W. Miller	Mt. Pleasant	Republican
Recorder	Frances L. Taylor	Mt. Pleasant	Democrat
Sheriff	Leo Kauffman	Mt. Pleasant	Democrat
Supt. of Schools	Carolyn Campbell	Mt. Pleasant	Democrat
Engineer	C. E. Smith	Mt. Pleasant	Democrat
Coroner	R. K. Crane	Mt. Pleasant	Republican
County Attorney	F. S. Finley	Mt. Pleasant	Republican
Supervisor—Chm.	J. B. Hughes	Mt. Pleasant	Democrat
Supervisor	M. W. Harshbarger	Mt. Pleasant	Republican
Supervisor	C. W. Gambell	Winfield	Republican

COUNTY OFFICERS OF IOWA

HOWARD COUNTY.

COUNTY SEAT—CRESCO.

Office.	Name of Officer.	Postoffice.	Politics.
Auditor	E. A. Hoopman	Cresco	Republican
Clerk of Court	F. O. Blandin	Cresco	Republican
Treasurer	A. L. White	Cresco	Republican
Recorder	Ed. L. Weaklen	Cresco	Democrat
Sheriff	David Ferrie	Cresco	Democrat
Supt. of Schools	Zina Fessenden	Cresco	Republican
Engineer	W. L. Richards	Cresco	Republican
Coroner	H. W. Plummer	Lime Springs	Republican
County Attorney	Joseph Griffin	Cresco	Democrat
Supervisor—Chm.	Chas. H. Wallace	Saratoga	Democrat
Supervisor	J. F. Pectovsky	Protovin	Republican
Supervisor	J. W. Conway	Elma	Democrat

HUMBOLDT COUNTY.

COUNTY SEAT—DAKOTA CITY.

Office.	Name of Officer.	Postoffice.	Politics.
Auditor	J. G. Devine	Humboldt	Republican
Clerk of Court	D. T. Oxborrow	Humboldt	Republican
Treasurer	Lars K. Opheim	Humboldt	Republican
Recorder	Margaret E. Preble	Humboldt	Republican
Sheriff	A. C. Olsen	Dakota City	Republican
Supt. of Schools	Clarence Messer	Humboldt	Republican
Coroner	H. C. Doan	Humboldt	Republican
County Attorney	John Cunningham	Humboldt	Republican
Supervisor—Chm.	E. A. Wilder	Humboldt	Republican
Supervisor	Robert Sayers	Humboldt	Republican
Supervisor	*Geo. J. Hof	Lu Verne	Republican
Supervisor	John Pederson	Bode	Republican
Supervisor	Thos. B. Byrne	Gilmore City	Republican

*Succeeded January 2, 1914, by James A. Nervig, Hardy, Republican.

IDA COUNTY.

COUNTY SEAT—IDA GROVE.

Office.	Name of Officer.	Postoffice.	Politics.
Auditor	Richard Varner	Ida Grove	Democrat
Clerk of Court	Thad S. Snell, Jr.	Ida Grove	Republican
Treasurer	Geo. C. Hubbard	Ida Grove	Republican
Recorder	J. A. Murphy	Ida Grove	Democrat
Sheriff	Thos. McLeod	Ida Grove	Democrat
Supt. of Schools	Wilson Jones	Ida Grove	Democrat
Coroner	T. J. Houlihan	Ida Grove	Democrat
County Attorney	Charles S. Macomber	Ida Grove	Republican
Supervisor—Chm.	*Geo. H. Nailor	Battle Creek	Republican
Supervisor	August Fritz	Holstein	Democrat
Supervisor	O. E. B. Fuester	Ida Grove	Democrat

*Succeeded January 2, 1914, by Geo. Ferguson, Ida Grove, Democrat.

COUNTY OFFICERS OF IOWA

303

IOWA COUNTY.

COUNTY SEAT—MARENGO.

Office.	Name of Officer.	Postoffice.	Politics.
Auditor	Chas. F. Zopf	Marengo	Democrat
Clerk of Court	Frank Owen	Marengo	Democrat
Treasurer	Ed. H. Jones	Marengo	Democrat
Recorder	Oile B. Denzler	Marengo	Democrat
Sheriff	M. F. Cafferty	Marengo	Democrat
Supt. of Schools	Mary F. McEachran	Marengo	Republican
Coroner	Theo. Fries	Marengo	Democrat
County Attorney	Jno. F. Cronin	Marengo	Democrat
Supervisor—Chm.	*John M. Groff	Victor	Democrat
Supervisor	J. A. White	Belle Plaine	Republican
Supervisor	T. J. McDonald	Parnell	Democrat

*Succeeded January 2, 1914, by Fred Guern, Genoa Bluff, Democrat.

JACKSON COUNTY.

COUNTY SEAT—MAQUOKETA.

Office.	Name of Officer.	Postoffice.	Politics.
Auditor	H. E. Strain	Maquoketa	Republican
Clerk of Court	M. T. Fleming	Maquoketa	Democrat
Treasurer	Charles Entringer	Maquoketa	Republican
Recorder	J. C. Fenton	Maquoketa	Democrat
Sheriff	Michael Regenwether	Maquoketa	Democrat
Supt. of Schools	E. R. Stoddard	Maquoketa	Democrat
Coroner	F. J. Swift	Sabula	Democrat
County Attorney	C. L. Ely	Maquoketa	Democrat
Supervisor—Chm.	*A. A. Hurst	Maquoketa	Democrat
Supervisor	John W. Golding	Bellevue	Democrat
Supervisor	†Geo. H. Lucas	Preston	Republican
Supervisor	J. L. Kinley	Maquoketa, R. 3	Republican
Supervisor	†James Cannon	Bernard, R. 30	Democrat

*Succeeded January 2, 1914, by A. J. Hysell, Miles, Republican.

†Succeeded January 2, 1914, by Wm. Gibson, Maquoketa, Democrat.

†Succeeded January 2, 1914, by N. B. Even, Lamotte, Democrat.

JASPER COUNTY.

COUNTY SEAT—NEWTON.

Office.	Name of Officer.	Postoffice.	Politics.
Auditor	H. S. Rayburn	Newton	Republican
Clerk of Court	Frank Wilson	Newton	Democrat
Treasurer	J. C. Heifleigh	Newton	Republican
Recorder	E. J. Failor	Newton	Republican
Sheriff	W. S. Gove	Newton	Democrat
Supt. of Schools	Oliver Shrliner	Newton	Republican
Engineer	W. F. Byers	Newton	Republican
Coroner	H. V. Byers	Newton	Republican
County Attorney	Ros. R. Mowry	Newton	Republican
Supervisor—Chm.	C. F. Sauerman	Newton	Republican
Supervisor	J. W. Reimer	Kellogg	Republican
Supervisor	*W. O. Livingston	Monroe	Democrat

*Succeeded January 2, 1914, by W. E. McCuen, Monroe, Democrat.

COUNTY OFFICERS OF IOWA

JEFFERSON COUNTY.

COUNTY SEAT—FAIRFIELD.

Office.	Name of Officer.	Postoffice.	Politics.
Auditor	A. C. Turner	Fairfield	Republican
Clerk of Court	Thos. W. Hannah	Fairfield	Republican
Treasurer	Geo. C. Woods	Fairfield	Republican
Recorder	M. S. Randall	Fairfield	Republican
Sheriff	Shan Campbell	Fairfield	Republican
Supt. of Schools	June Chidester	Fairfield	Republican
Coroner	O. C. Tallman	Fairfield	Republican
County Attorney	Leo D. Thoma	Fairfield	Republican
Supervisor—Chm.	Walter Stewart	Fairfield	Republican
Supervisor	A. Armstrong	Fairfield	Republican
Supervisor	Z. T. Moore	Libertyville	Republican

JOHNSON COUNTY.

COUNTY SEAT—IOWA CITY.

Office.	Name of Officer.	Postoffice.	Politics.
Auditor	W. J. Freeman	Iowa City	Democrat
Clerk of Court	F. B. Volkringer	Iowa City	Democrat
Treasurer	J. S. Watson	Iowa City	Democrat
Recorder	C. C. Huff	Iowa City	Democrat
Sheriff	Theo. Fautz	Iowa City	Democrat
Supt. of Schools	Geo. H. Mullin	Iowa City	Democrat
Coroner	Chas. K. Hurd	Iowa City	Democrat
County Attorney	W. R. Hart	Iowa City	Democrat
Supervisor—Chm.	Anton Fisher	Lone Tree	Democrat
Supervisor	E. Fenton	Iowa City	Democrat
Supervisor	E. C. Fuhrmeister	Fly	Democrat
Supervisor	John Knebel	Riverside	Democrat
Supervisor	John G. Scheetz	Tiffin	Democrat

JONES COUNTY.

COUNTY SEAT—ANAMOSA.

Office.	Name of Officer.	Postoffice.	Politics.
Auditor	E. J. Hines	Anamosa	Democrat
Clerk of Court	Geo. A. Fisher	Anamosa	Democrat
Treasurer	W. K. Pearson	Anamosa	Republican
Recorder	Earl Boyer	Anamosa	Democrat
Sheriff	W. A. Hogan	Anamosa	Democrat
Supt. of Schools	Catherine Maurice	Anamosa	Democrat
Coroner	J. E. Guernsey	Olin	Democrat
County Attorney	Geo. C. Gorman	Anamosa	Democrat
Supervisor—Chm.	John Thomson	Wyoming	Democrat
Supervisor	T. J. Finn	Cascade	Democrat
Supervisor	C. J. Murfield	Martelle	Democrat
Supervisor	J. K. Hale	Anamosa	Republican
Supervisor	Rudolph Bohren	Monticello	Republican

COUNTY OFFICERS OF IOWA

305

KEOKUK COUNTY.

COUNTY SEAT—SIGOURNEY.

Office.	Name of Officer.	Postoffice.	Politics.
Auditor	J. C. Kennel	Sigourney	Democrat
Clerk of Court	C. O. Utterback	Sigourney	Democrat
Treasurer	Harry M. Harlan	Sigourney	Republican
Recorder	H. F. Richardson	Sigourney	Democrat
Sheriff	E. J. Grimes	Sigourney	Democrat
Supt. of Schools	Harry S. McVicker	Sigourney	Republican
Coroner	W. W. Eastburn	Sigourney	Republican
County Attorney	Cleve C. Hamilton	Sigourney	Democrat
Supervisor—Chm.	*Allen Hawk	Hedrick	Republican
Supervisor	W. H. Gemmill	South English	Republican
Supervisor	H. L. Snakenberg	Sigourney	Democrat

*Succeeded January 2, 1914, by Thos. Miller, Oile, Democrat.

KOSSUTH COUNTY.

COUNTY SEAT—ALGONA.

Office.	Name of Officer.	Postoffice.	Politics.
Auditor	B. E. Norton	Algona	Republican
Clerk of Court	O. J. Stephenson	Algona	Republican
Treasurer	Fred Anderson	Algona	Republican
Recorder	Mrs. W. F. Laidley	Algona	Republican
Sheriff	G. A. Brunson	Algona	Republican
Supt. of Schools	William Shirley	Algona	Republican
Coroner	W. E. Laird	Algona	Republican
County Attorney	E. J. Van Ness	Algona	Republican
Supervisor—Chm.	L. Oesterreicher	Titonka	Democrat
Supervisor	H. J. Thompson	Whittemore	Democrat
Supervisor	C. E. Helse	Algona	Democrat
Supervisor	F. C. Newel	Fenton	Democrat
Supervisor	*Olaf Pearson	Swea City	Republican

*Succeeded January 2, 1914, by O. F. Wheeler, Ledyard, Republican.

LEE COUNTY.

COUNTY SEAT—FORT MADISON.

Office.	Name of Officer.	Postoffice.	Politics.
Auditor	A. P. Meyer	Ft. Madison	Democrat
Clerk of Court	C. B. Lake	Keokuk	Republican
Treasurer	H. J. Kennedy	Ft. Madison	Democrat
Recorder	Edwin G. Vaughan	Keokuk	Republican
Sheriff	John J. Crimmins	Keokuk	Democrat
Supt. of Schools	E. C. Lynn	Donnellson	Republican
Coroner	Fred Korschgen	Keokuk	Democrat
County Attorney	E. W. McManus	Keokuk	Democrat
Supervisor—Chm.	Peter Scheffler	Donnellson	Democrat
Supervisor	Isaiah Hosler	Fort Madison	Republican
Supervisor	D. A. Young	Keokuk	Democrat

COUNTY OFFICERS OF IOWA

LINN COUNTY.

COUNTY SEAT—MARION.

Office.	Name of Officer.	Postoffice.	Politics.
Auditor	F. A. Canfield.....	Marion	Republican
Clerk of Court.....	Wm. Dennis.....	Marion	Republican
Treasurer	J. B. Travis.....	Marion	Republican
Recorder	H. H. Hendryx.....	Marion	Republican
Sheriff	J. J. Ives.....	Marion	Democrat
Supt. of Schools.....	A. B. Alderman.....	Marion	Republican
Coroner	D. W. King.....	Cedar Rapids	Republican
County Attorney.....	G. P. Linville.....	Cedar Rapids	Republican
Supervisor—Chm.	Wm. P. Secrist.....	Marion	Republican
Supervisor	F. W. Borghart.....	Cedar Rapids	Republican
Supervisor	J. C. Gritman.....	Springville	Republican

LOUISA COUNTY.

COUNTY SEAT—WAPELLO.

Office.	Name of Officer.	Postoffice.	Politics.
Auditor	H. W. Baker.....	Wapello	Republican
Clerk of Court.....	F. T. Ives.....	Wapello	Republican
Treasurer	Fred M. Outkomp.....	Wapello	Republican
Recorder	Jennis Robertson.....	Wapello	Republican
Sheriff	J. M. Guthrie.....	Wapello	Republican
Supt. of Schools.....	Izola M. Sweeney.....	Wapello	Republican
Engineer	M. L. Hutton.....	Wapello	Republican
Coroner	J. H. Collins.....	Letts	Republican
County Attorney.....	W. H. Hurley.....	Wapello	Republican
Supervisor—Chm.	*O. C. Farmer.....	Letts	Republican
Supervisor	S. F. Wilson.....	Wapello	Republican
Supervisor	W. O. Jones.....	Cotter	Republican

*Succeeded January 2, 1914, by W. F. Nelson, Wapello, Republican.

LUCAS COUNTY.

COUNTY SEAT—CHARITON.

Office.	Name of Officer.	Postoffice.	Politics.
Auditor	Fred N. Wilson.....	Chariton	Republican
Clerk of Court.....	J. A. Goltry.....	Chariton	Republican
Treasurer	F. P. Wright.....	Chariton	Republican
Recorder	Ella A. Brown.....	Chariton	Republican
Sheriff	H. J. Engebretsen.....	Chariton	Republican
Supt. of Schools.....	Myrtle A. Dungan.....	Chariton	Republican
Engineer	E. S. Roddy.....	Lucas	Republican
Coroner	Dave Storre, Jr.....	Chariton	Republican
County Attorney.....	Wm. Collins.....	Chariton	Democrat
Supervisor—Chm.	*Jas. F. Johnston.....	Chariton	Republican
Supervisor	W. A. Elliott.....	Russell	Republican
Supervisor	W. E. Allen.....	Lucas	Democrat

*Succeeded January 2, 1914, by Fred Yengle, Chariton, Democrat.

LYON COUNTY.

COUNTY SEAT—ROCK RAPIDS.

Office.	Name of Officer.	Postoffice.	Politics.
Auditor	E. J. Riegel	Rock Rapids	Democrat
Clerk of Court	H. G. Spratt	Rock Rapids	Republican
Treasurer	Geo. R. Ladd	Rock Rapids	Democrat
Recorder	C. A. Mahler	Rock Rapids	Republican
Sheriff	Geo. A. Wheatly	Rock Rapids	Republican
Supt. of Schools	E. T. Gillman	Rock Rapids	Democrat
Coroner	L. L. Corcoran	Rock Rapids	Republican
County Attorney	Simon Fisher	Rock Rapids	Republican
Supervisor—Chm.	N. Hampe	Rock Rapids	Republican
Supervisor	W. F. Oehmke	Larchwood	Democrat
Supervisor	T. E. Moen	Inwood	Republican
Supervisor	Pat Kelly	Alvord	Democrat
Supervisor	E. Klinkenborg	George	Republican

MADISON COUNTY.

COUNTY SEAT—WINTERSSET.

Office.	Name of Officer.	Postoffice.	Politics.
Auditor	C. R. Green	Winterset	Republican
Clerk of Court	H. O. Husted	Winterset	Republican
Treasurer	J. W. Krell	Winterset	Republican
Recorder	Jeanette E. Beck	Winterset	Republican
Sheriff	J. P. Breeding	Winterset	Republican
Supt. of Schools	Carrie E. Ludlow	Winterset	Republican
Engineer	E. B. Hiatt	Truro	Republican
Coroner	F. O. Richards	Winterset	Republican
County Attorney	Sam O. Smith	Winterset	Republican
Supervisor—Chm.	W. H. Maxwell	Winterset	Democrat
Supervisor	C. D. Stiles	Patterson	Republican
Supervisor	L. V. Price	Winterset	Republican

MAHASKA COUNTY.

COUNTY SEAT—OSKALOOSA.

Office.	Name of Officer.	Postoffice.	Politics.
Auditor	L. B. Briggs	Oskaloosa	Democrat
Clerk of Court	J. L. Milligan	Oskaloosa	Democrat
Treasurer	C. E. Munroe	Oskaloosa	Democrat
Recorder	Frank Shoemaker	Oskaloosa	Democrat
Sheriff	I. M. Reed	Oskaloosa	Democrat
Supt. of Schools	Elizabeth Shehan	Oskaloosa	Democrat
Engineer	E. F. Bridges	Oskaloosa	Republican
Coroner	E. M. Chessman	Oskaloosa	Democrat
County Attorney	John McOutchen	Oskaloosa	Democrat
Supervisor—Chm.	*T. J. Wilson	Beacon	Republican
Supervisor	John Cleveland	Oskaloosa	Democrat
Supervisor	T. W. Denney	Rose Hill	Democrat

*Succeeded January 2, 1914, by M. S. Downey, Lacey, Democrat.

COUNTY OFFICERS OF IOWA

MARION COUNTY.

COUNTY SEAT—KNOXVILLE.

Office.	Office.	Postoffice.	Politics.
Auditor	J. D. Schlotterback	Knoxville	Democrat
Clerk of Court	Meyer Langerak	Knoxville	Republican
Treasurer	W. J. Wilson	Knoxville	Democrat
Recorder	J. E. Long	Knoxville	Democrat
Sheriff	S. E. Cronkhite	Knoxville	Democrat
Supt. of Schools	Mae Goldizen	Knoxville	Democrat
Engineer	Jasper Nye	Knoxville	Republican
Coroner	E. T. McLaughlin	Knoxville	Democrat
County Attorney	N. D. Shinn	Knoxville	Democrat
Supervisor—Chm.	*Allen Anderson	Knoxville	Democrat
Supervisor	D. G. Van Zante	Pella	Democrat
Supervisor	C. E. Smith	Pleasantville	Democrat

*Succeeded January 2, 1914, by W. H. Allen, Knoxville.

MARSHALL COUNTY.

COUNTY SEAT—MARSHALLTOWN.

Office.	Name of Officer.	Postoffice.	Politics.
Auditor	Alva H. Welker	Marshalltown	Republican
Clerk of Court	Sheridan H. Bently	Marshalltown	Republican
Treasurer	S. M. Gause	Marshalltown	Republican
Recorder	Etta Northrup	Marshalltown	Republican
Sheriff	Joe G. Edgar	Marshalltown	Democrat
Supt. of Schools	Gertrude E. Miller	Marshalltown	Republican
Coroner	F. H. Boucher	Marshalltown	Republican
County Attorney	Anthony C. Daly	Marshalltown	Democrat
Supervisor—Chm.	*E. B. Emsa	Marshalltown	Republican
Supervisor	D. C. Maytag	Laurel	Republican
Supervisor	Wm. A. Nichols	State Center	Republican

*Succeeded January 2, 1914, by Geo. W. Darling, Marshalltown, Republican.

MILLS COUNTY.

COUNTY SEAT—GLENWOOD.

Office.	Name of Officer.	Postoffice.	Politics.
Auditor	S. M. Criswell	Glenwood	Republican
Clerk of Court	Walter S. Brown	Glenwood	Republican
Treasurer	Geo. O. Free	Glenwood	Republican
Recorder	G. K. Johnson	Glenwood	Republican
Sheriff	E. W. Bushnell	Glenwood	Republican
Supt. of Schools	Geo. E. Masters	Glenwood	Democrat
Coroner	S. A. Huber	Glenwood	Republican
County Attorney	H. M. Logan	Glenwood	Republican
Supervisor—Chm.	W. M. Estea	Pacific Junction	Democrat
Supervisor	C. E. Lakin	Emerson	Republican
Supervisor	H. H. Cheyney	Glenwood	Democrat

COUNTY OFFICERS OF IOWA

309

MITCHELL COUNTY.

COUNTY SEAT—OSAGE.

Office.	Name of Officer.	Postoffice.	Politics.
Auditor	Géo. J. Cummings	Osage	Republican
Clerk of Court	A. D. Smith	Osage	Republican
Treasurer	L. P. Tibbetts	Osage	Republican
Recorder	Thomas F. Egan	Osage	Democrat
Sheriff	W. J. Decker	Osage	Republican
Supt. of Schools	O. W. Bond	Mitchell	Republican
Coroner	G. A. Lott	St. Ansgar	Republican
County Attorney	A. E. Brown	Osage	Republican
Supervisor—Chm.	A. Cordes	Osage	Republican
Supervisor	A. Z. Van Camp	Lyle, Minn. R. R.	Republican
Supervisor	John E. Hemann	McIntire	Democrat
Supervisor	O. K. Haugen	Osage, R. R.	Republican
Supervisor	F. E. Bunton	Riceville	Republican

MONONA COUNTY.

COUNTY SEAT—ONAWA.

Office.	Name of Officer.	Postoffice.	Politics.
Auditor	J. P. Olander	Onawa	Republican
Clerk of Court	J. M. Elliott	Onawa	Democrat
Treasurer	W. L. Samson	Onawa	Republican
Recorder	O. E. Erickson	Onawa	Republican
Sheriff	Geo. W. Martin	Onawa	Democrat
Supt. of Schools	Ella M. Gardner	Onawa	Democrat
Engineer	R. V. Fairchild	Onawa	Democrat
Coroner	J. A. Thomson	Onawa	Republican
County Attorney	Miles W. Newby	Onawa	Republican
Supervisor—Chm.	W. H. Walliver	Moorhead	Democrat
Supervisor	J. R. Murphy	Onawa	Democrat
Supervisor	Henry Edgington	Mapleton	Republican

MONROE COUNTY.

COUNTY SEAT—ALBIA.

Office.	Name of Officer.	Postoffice.	Politics.
Auditor	W. M. Peterson	Albia	Republican
Clerk of Court	O. U. Conwell	Albia	Republican
Treasurer	O. O. Palmer	Albia	Republican
Recorder	Roy Maneor	Albia	Republican
Sheriff	W. B. Griffin	Albia	Republican
Supt. of Schools	Myrta Harlow	Albia	Republican
Engineer	D. L. Thomas	Albia	Republican
Coroner	O. N. Hyatt	Albia	Republican
County Attorney	D. W. Bates	Albia	Democrat
Supervisor—Chm.	*Jno. L. Reddish	Albia	Democrat
Supervisor	F. P. Douglas	Frederic	Republican
Supervisor	D. M. Watkins	Albia	Republican

*Term expires January 2, 1914. Election of successor in doubt owing to contest.

COUNTY OFFICERS OF IOWA

MONTGOMERY COUNTY.

COUNTY SEAT—RED OAK.

Office.	Name of Officer.	Postoffice.	Politics.
Auditor	Peter Ostrom	Red Oak	Republican
Clerk of Court	R. E. Cook	Red Oak	Republican
Treasurer	W. S. Ellis	Red Oak	Republican
Recorder	S. E. Pryce	Red Oak	Republican
Sheriff	O. E. Jackson	Red Oak	Republican
Supt. of Schools	Clara L. Cowgill	Red Oak	Republican
Engineer	Theo. S. De Lay	Creston	Republican
Coroner	A. L. Linguist	Stanton	Republican
County Attorney	W. C. Ratcliff	Red Oak	Republican
Supervisor—Chm.	J. A. Floren	Red Oak	Republican
Supervisor	O. S. Donoho	Grant	Republican
Supervisor	E. E. Jones, Jr.	Emerson	Republican

MUSCATINE COUNTY.

COUNTY SEAT—MUSCATINE.

Office.	Name of Officer.	Postoffice.	Politics.
Auditor	H. O. Schoemaker	Muscatine	Republican
Clerk of Court	W. S. McKee	Muscatine	Republican
Treasurer	R. E. Johnson	Muscatine	Republican
Recorder	H. S. Howe	Muscatine	Republican
Sheriff	David Vanatta	Muscatine	Democrat
Supt. of Schools	E. D. Bradley	Muscatine	Democrat
Coroner	E. H. King	Muscatine	Republican
County Attorney	H. G. Thompson	Muscatine	Democrat
Supervisor—Chm.	J. W. Flater	Atalissa	Democrat
Supervisor	H. B. Phillips	West Liberty	Democrat
Supervisor	Charley Ehrecke	Montpelier	Democrat
Supervisor	W. V. Daut	Muscatine	Democrat
Supervisor	J. D. Buser	Conesville	Republican

O'BRIEN COUNTY.

COUNTY SEAT—PRIMGHAR.

Office.	Name of Officer.	Postoffice.	Politics.
Auditor	J. B. Stamp	Primghar	Republican
Clerk of Court	W. J. E. Thatcher	Primghar	Republican
Treasurer	H. O. May	Primghar	Republican
Recorder	Bessie J. Beers	Primghar	Republican
Sheriff	H. W. Gelster	Primghar	Republican
Supt. of Schools	J. J. Billingsly	Primghar	Republican
Coroner	Milo Avery	Primghar	Republican
County Attorney	R. J. Locke	Primghar	Republican
Supervisor—Chm.	Peter Swenson	Hartley	Republican
Supervisor	M. F. McNutt	Sheldon	Republican
Supervisor	W. C. Jackson	Sanborn	Republican
Supervisor	R. C. Jordan	Sutherland	Republican
Supervisor	Wm. Strampe	Paullina	Democrat

COUNTY OFFICERS OF IOWA

311

OSCEOLA COUNTY.

COUNTY SEAT—SIBLEY.

Office.	Name of Officer.	Postoffice.	Politics.
Auditor	V. A. Burley	Sibley	Republican
Clerk of Court	O. J. Frey	Sibley	Democrat
Treasurer	H. B. Richards	Sibley	Republican
Recorder	O. A. Metz	Sibley	Republican
Sheriff	J. Gill	Sibley	Republican
Supt. of Schools	Mary De Boos	Sibley	Republican
Engineer	L. A. Wilson	Sibley	Republican
Coroner	F. S. Hough	Sibley	Republican
County Attorney	O. J. Clark	Sibley	Republican
Supervisor—Chm.	B. Klosterman	Ashton	Democrat
Supervisor	*A. B. Snider	Ocheyedan	Democrat
Supervisor	H. C. Hattendorf	Ocheyedan	Republican
Supervisor	L. J. Philiph	Ocheyedan	Democrat
Supervisor	J. W. Lindaman	Sibley	Democrat

*Succeeded January 2, 1914, by Henry Schmoll, Hartley, Democrat.

PAGE COUNTY.

COUNTY SEAT—CLARINDA.

Office.	Name of Officer.	Postoffice.	Politics.
Auditor	C. W. Duke	Clarinda	Republican
Clerk of Court	W. R. Ryerson	Clarinda	Republican
Treasurer	D. M. Creal	Clarinda	Republican
Recorder	J. V. Pfander	Clarinda	Republican
Sheriff	G. H. Whitmore	Clarinda	Republican
Supt. of Schools	Mrs. Sarah Huftalen	Clarinda	Democrat
Coroner	F. H. Clark	Clarinda	Republican
County Attorney	L. H. Mattox	Shenandoah	Republican
Supervisor—Chm.	I. H. Taggart	Clarinda	Republican
Supervisor	*F. V. Hensleigh	Clarinda	Republican
Supervisor	Albert A. Myers	Shenandoah	Republican

*Succeeded January 2, 1914, by John B. Lawson, Clarinda, Republican.

PALO ALTO COUNTY.

COUNTY SEAT—EMMETSBURG.

Office.	Name of Officer.	Postoffice.	Politics.
Auditor	J. R. Martin	Emmetsburg	Republican
Clerk of Court	T. F. Rutledge	Emmetsburg	Democrat
Treasurer	W. J. McCarty	Emmetsburg	Democrat
Recorder	J. C. Franklin	Emmetsburg	Republican
Sheriff	Alex Cullen	Emmetsburg	Democrat
Supt. of Schools	Margaret Ryan	Emmetsburg	Democrat
Coroner	J. L. Van Gorden	Emmetsburg	Republican
County Attorney	A. J. Burt	Emmetsburg	Republican
Supervisor—Chm.	*O. H. Bleckwenn	Cylinder	Republican
Supervisor	Thos. Kirby	Emmetsburg	Democrat
Supervisor	M. Fleming	Ruthven	Democrat
Supervisor	Knut Iverson	Graettinger	Republican
Supervisor	John Graff	Curlew	Republican

*Succeeded January 2, 1914, by Joe Klegl, Cylinder, Democrat.

*Succeeded January 2, 1914, by J. A. Suas, Graettinger, Republican.

COUNTY OFFICERS OF IOWA

PLYMOUTH COUNTY.

COUNTY SEAT—LE MARS.

Office.	Name of Officer.	Postoffice.	Politics.
Auditor	Geo. M. Smith	Le Mars	Democrat
Clerk of Court	G. A. Toppings	Le Mars	Democrat
Treasurer	R. H. Kahn	Le Mars	Democrat
Recorder	John A. Hentges	Le Mars	Democrat
Sheriff	Hugh Maxwell	Le Mars	Republican
Supt. of Schools	Anna C. Donahoe	Le Mars	Democrat
Coroner	John Beely	Le Mars	Democrat
County Attorney	Clarence Roseberry	Le Mars	Republican
Supervisor—Chm.	Wm. H. Deegan	Le Mars, R. R.	Democrat
Supervisor	Peter Arens	Remsen	Democrat
Supervisor	Chris Fissel	Le Mars	Democrat
Supervisor	A. A. Lyle	Kingsley	Republican
Supervisor	George Rembe	Airon, R. R.	Republican

POCAHONTAS COUNTY.

COUNTY SEAT—POCAHONTAS.

Office.	Name of Officer.	Postoffice.	Politics.
Auditor	L. O'Donnell	Pocahontas	Democrat
Clerk of Court	W. E. Ballard	Pocahontas	Republican
Treasurer	John Forbes	Pocahontas	Republican
Recorder	P. B. Thompson	Pocahontas	Republican
Sheriff	M. M. Noah	Pocahontas	Republican
Supt. of Schools	Grace D. Bradshaw	Pocahontas	Republican
Coroner	W. P. McIntire	Rolfe	Republican
County Attorney	Albert J. Shaw	Pocahontas	Republican
Supervisor—Chm.	W. P. Hopkins	Laurens	Republican
Supervisor	C. T. Nolan	Palmer	Democrat*
Supervisor	M. J. Dooley	Fonda	Democrat
Supervisor	*W. C. Lieb	Pocahontas	Democrat
Supervisor	Robt. Klien	Rolfe	Republican

*Succeeded January 2, 1914, by R. L. Kraskrey, Pocahontas, Republican.

POLK COUNTY.

COUNTY SEAT—DES MOINES.

Office.	Name of Officer.	Postoffice.	Politics.
Auditor	H. B. Frase	Des Moines	Republican
Clerk of Court	J. P. Maher	Des Moines	Republican
Treasurer	P. H. Martin	Des Moines	Republican
Recorder	Chas. Guth	Berwick	Republican
Sheriff	J. P. Griffin	Des Moines	Republican
Supt. of Schools	Miss Pearl De Jarnette	Des Moines	Republican
Coroner	James Lee	Des Moines	Republican
County Attorney	Thos. J. Guthrie	Des Moines	Republican
Supervisor—Chm.	*J. A. Backman	Des Moines	Republican
Supervisor	A. C. Fisher	Des Moines, R. 4	Republican
Supervisor	H. L. Barquist	Des Moines	Republican
Supervisor	Chas. Keller	Elkhart	Republican
Supervisor	J. B. Uhl	Mitchellville	Republican

*Succeeded January 2, 1914, by John Stewart, Des Moines, Republican.

POTTAWATTAMIE COUNTY.

COUNTY SEAT—COUNCIL BLUFFS.

Office.	Name of Officer.	Postoffice.	Politics.
Auditor	J. D. Hannan	Council Bluffs	Democrat
Clerk of Court	Harry M. Brown	Council Bluffs	Republican
Treasurer	James P. Christensen	Council Bluffs	Republican
Recorder	W. H. Barghausen	Council Bluffs	Democrat
Sheriff	T. P. Lindsey	Council Bluffs	Democrat
Supt. of Schools	F. J. Puryear	Council Bluffs	Democrat
Coroner	L. Henry Cutler	Council Bluffs	Republican
County Attorney	Frank J. Capell	Council Bluffs	Democrat
Supervisor—Chm.	*W. C. Children	Council Bluffs	Republican
Supervisor	D. A. Coe	Hancock	Democrat
Supervisor	R. J. Harding	Macedonia	Democrat
Supervisor	A. L. Ingram	Treynor	Democrat
Supervisor	Frank M. True	Avoca	Democrat

*Succeeded January 2, 1914, by J. H. Shields, Council Bluffs, Democrat.

POWESHIEK COUNTY.

COUNTY SEAT—MONTEZUMA.

Office.	Name of Officer.	Postoffice.	Politics.
Auditor	W. C. McKee	Montezuma	Republican
Clerk of Court	Glenn L. Eichhorn	Montezuma	Republican
Treasurer	George Icenbice	Montezuma	Republican
Recorder	Ethel M. Jones	Montezuma	Republican
Sheriff	T. W. Smith	Montezuma	Democrat
Supt. of Schools	Estelle Coon	Brooklyn	Democrat
Coroner	S. O. Buck	Grinnell	Republican
County Attorney	U. M. Reed	Brooklyn	Republican
Supervisor—Chm.	J. J. Corrough	Grinnell	Republican
Supervisor	I. H. Saunders	Montezuma, R. R.	Republican
Supervisor	O. D. Hall	Brooklyn	Democrat

RINGGOLD COUNTY.

COUNTY SEAT—MOUNT AYR.

Office.	Name of Officer.	Postoffice.	Politics.
Auditor	T. W. Napier	Mount Ayr	Republican
Clerk of Court	H. S. Tyrrel	Mount Ayr	Republican
Treasurer	R. A. Lawhead	Mount Ayr	Republican
Recorder	Clarence E. Thomson	Mount Ayr	Republican
Sheriff	H. W. Terrell	Mount Ayr	Republican
Supt. of Schools	Etta J. Rider	Mount Ayr	Republican
Engineer	Theo. S. De Lay	Creston	Republican
Coroner	M. F. Hannelly	Mount Ayr	Republican
County Attorney	Charles J. Lewis	Mount Ayr	Republican
Supervisor—Chm.	Frank Vorhies	Shannon City	Republican
Supervisor	W. S. Shriver	Mount Ayr	Republican
Supervisor	B. J. Johnston	Elston	Republican

COUNTY OFFICERS OF IOWA

SAO COUNTY.

COUNTY SEAT—SAC CITY.

Office.	Name of Officer.	Postoffice.	Politics.
Auditor	J. Wilbur Neal	Sac City	Republican
Clerk of Court	O. M. Whitted	Sac City	Republican
Treasurer	L. B. Rake	Sac City	Republican
Recorder	W. W. Walton	Sac City	Republican
Sheriff	J. W. Criss	Sac City	Republican
Supt. of Schools	Jno. R. Slacks	Sac City	Republican
Coroner	W. H. Townsend	Sac City	Republican
County Attorney	Malcolm Currie	Sac City	Republican
Supervisor—Chm.	E. O. Fuller	Early	Republican
Supervisor	J. S. Havens	Sac City	Republican
Supervisor	John Fuchs	Odebolt	Democrat

SCOTT COUNTY.

COUNTY SEAT—DAVENPORT.

Office.	Name of Officer.	Postoffice.	Politics.
Auditor	Edward Collins	Davenport	Republican
Clerk of Court	H. J. McFarland	Davenport	Democrat
Treasurer	Ben F. Luetje	Davenport	Democrat
Recorder	Frank Holm	Davenport	Democrat
Sheriff	Louis Eckhardt	Davenport	Democrat
Supt. of Schools	Henry E. Ronge	Davenport	Democrat
Coroner	F. E. Rudolf	Davenport	Democrat
County Attorney	Fred Vollmer	Davenport	Democrat
Supervisor—Chm.	T. J. Glynn	Davenport	Democrat
Supervisor	Theodore Gasseling	Walcott	Democrat
Supervisor	Henry Schroeder	Davenport, R. R. 1	Democrat
Supervisor	*Chas. Rich	Princeton	Democrat
Supervisor	Henry Gertz	Eldridge	Democrat

*Succeeded January 2, 1914, by Chas. F. Zoekler, Davenport, Democrat.

SHELBY COUNTY.

COUNTY SEAT—HARLAN.

Office.	Name of Officer.	Postoffice.	Politics.
Auditor	E. A. Schell	Harlan	Democrat
Clerk of Court	G. K. Swift	Harlan	Democrat
Treasurer	Geo. H. Miller	Harlan	Republican
Recorder	Henry F. Wunder	Harlan	Democrat
Sheriff	J. J. McMahon	Harlan	Democrat
Supt. of Schools	Rose M. Parker	Harlan	Republican
Coroner	E. A. Moore	Harlan	Democrat
County Attorney	J. P. Hertert	Harlan	Democrat
Supervisor—Chm.	*C. P. Jacobson	Irwin	Republican
Supervisor	Geo. E. Miller	Harlan	Democrat
Supervisor	Arthur Pryor	Shelby	Democrat

*Succeeded January 2, 1914, by Hans Broderon, Harlan, Democrat.

SIOUX COUNTY.

COUNTY SEAT—ORANGE CITY.

Office.	Name of Officer.	Postoffice.	Politics.
Auditor	Herman Te Paske.....	Orange City	Republican
Clerk of Court.....	Olin G. Reiniger.....	Orange City	Republican
Treasurer	H. H. McKee.....	Orange City	Republican
Recorder	John Jongewaard.....	Orange City	Republican
Sheriff	William Wiersma.....	Orange City	Republican
Supt. of Schools.....	F. E. Fuller.....	Orange City	Republican
Coroner	D. J. Gleysteen.....	Alton	Republican
County Attorney	J. W. Hospers.....	Orange City	Republican
Supervisor—Chm.	*A. Van der Meide.....	Orange City	Republican
Supervisor	Wm. Shimp.....	Boyden	Democrat
Supervisor	M. B. Smith.....	Rock Valley	Democrat
Supervisor	M. McNally.....	Hawarden	Democrat
Supervisor	John Linnan.....	Maurice	Democrat

*Succeeded January 2, 1914, by Roelof Van Zyl, Alton, Republican.

STORY COUNTY.

COUNTY SEAT—NEVADA.

Office.	Name of Officer.	Postoffice.	Politics.
Auditor	C. A. Batman.....	Nevada	Republican
Clerk of Court.....	B. M. Soper.....	Nevada	Republican
Treasurer	Frank N. Fowler.....	Nevada	Republican
Recorder	Birdie V. Batchelor.....	Nevada	Republican
Sheriff	E. C. Gretten.....	Nevada	Republican
Supt. of Schools.....	Maude Wakefield.....	Nevada	Republican
Engineer	John M. Wells.....	Nevada	Republican
Coroner	A. G. Glann.....	Colo	Republican
County Attorney	Fred E. Hansen.....	Nevada	Republican
Supervisor—Chm.	*C. W. Scott.....	Colo	Republican
Supervisor	J. H. Jacobson.....	Story City	Republican
Supervisor	S. S. Hanson.....	Collins	Republican

*Succeeded January 2, 1914, by J. C. Allen, Zearing, Republican.

TAMA COUNTY.

COUNTY SEAT—TOLEDO.

Office.	Name of Officer.	Postoffice.	Politics.
Auditor	Bert W. Posten.....	Toledo	Republican
Clerk of Court.....	Alfred L. Hutchison.....	Toledo	Democrat
Treasurer	J. A. Phillips.....	Toledo	Democrat
Recorder	Fred G. Haworth.....	Toledo	Republican
Sheriff	N. S. Peterman.....	Toledo	Democrat
Supt. of Schools.....	Mary A. Richards.....	Tama	Democrat
Engineer	W. H. Holstead.....	Toledo	Republican
Coroner	J. P. Redmond.....	Dysart	Democrat
County Attorney	Wm. S. Gallagher.....	Tama	Republican
Supervisor—Chm.	F. J. Whitford.....	Toledo	Democrat
Supervisor	*C. S. Winders.....	Montour	Democrat
Supervisor	Dan Lally.....	Dysart	Democrat
Supervisor	Frank Lundak.....	Vining	Democrat
Supervisor	John Young.....	Traer	Republican

*Succeeded January 2, 1914, by F. M. Ingram, Montour, Democrat.

COUNTY OFFICERS OF IOWA

TAYLOR COUNTY.

COUNTY SEAT—BEDFORD.

Office.	Name of Officer.	Postoffice.	Politics.
Auditor	C. A. Hall.....	Bedford	Republican
Clerk of Court.....	J. S. Nevins.....	Gravity	Republican
Treasurer	H. K. Hamblin.....	Bedford	Republican
Recorder	J. D. Cherryholmes.....	Bedford	Republican
Sheriff	L. E. Morley.....	Gravity	Republican
Supt. of Schools.....	Dessie F. Jones.....	Conway	Republican
Coroner	O. M. Paschal.....	Bedford	Republican
County Attorney	R. T. Burrell.....	Bedford	Republican
Supervisor—Chm.	Ell Wilt	Lenox	Republican
Supervisor	W. D. McMarter.....	Hopkins, Mo.	Republican
Supervisor	C. R. Andrew.....	Villisca	Republican

UNION COUNTY.

COUNTY SEAT—CRESTON.

Office.	Name of Officer.	Postoffice.	Politics.
Auditor	E. G. Smeltzer.....	Creston	Republican
Clerk of Court.....	Thos. Beaumont	Creston	Republican
Treasurer	J. M. Scurr	Creston	Republican
Recorder	Clara Braunberger	Creston	Republican
Sheriff	Joseph O. Evans.....	Creston	Republican
Supt. of Schools.....	Lora Lipsett	Creston	Independent
Engineer	Theo. S. De Lay.....	Creston	Republican
Coroner	A. N. Keys	Creston	Republican
County Attorney	H. P. Armitage.....	Creston	Democrat
Supervisor—Chm.	*E. P. Roberts.....	Afton	Democrat
Supervisor	Clint L. Henry.....	Creston	Democrat
Supervisor	Geo. A. Wallace.....	Creston, R. R. 4 ..	Democrat
Supervisor	†E. E. White.....	Afton	Democrat
Supervisor	J. A. Jackson.....	Murray, R. R. 3 ..	Republican

*Succeeded January 2, 1914, by C. A. Applegate, Afton, Republican.

†Succeeded January 2, 1914, by J. W. Coen, Afton, Democrat.

VAN BUREN COUNTY.

COUNTY SEAT—KEOSAUQUA.

Office.	Name of Officer.	Postoffice.	Politics.
Auditor	H. E. Duckworth.....	Keosauqua	Democrat
Clerk of Court.....	C. E. McLeland.....	Keosauqua	Republican
Treasurer	R. E. Meek	Keosauqua	Democrat
Recorder	Elmer Mort	Keosauqua	Republican
Sheriff	Seward Fellows	Keosauqua	Republican
Supt. of Schools.....	Lizzie V. Meredith.....	Keosauqua	Democrat
Engineer	Geo. H. Craig, Jr.	Keosauqua	Republican
Coroner	P. K. Ware	Farmington	Republican
County Attorney	W. B. Newbold.....	Keosauqua	Republican
Supervisor—Chm.	Chas. Woodrow	Birmingham	Republican
Supervisor	*W. W. Morris.....	Bentonsport	Republican
Supervisor	J. W. Kerr.....	Mt. Sterling	Republican

*Succeeded January 2, 1914, by H. G. Boyer, Keosauqua, Democrat.

WAPELLO COUNTY.

COUNTY SEAT—OTTUMWA.

Office.	Name of Officer.	Postoffice.	Politics.
Auditor	J. F. Stevens.....	Ottumwa	Democrat
Clerk of Court	W. T. Wilson.....	Ottumwa	Democrat
Treasurer	Henry Glenn.....	Ottumwa	Democrat
Recorder	L. E. Cawley.....	Ottumwa	Democrat
Sheriff	W. E. Knox.....	Ottumwa	Democrat
Supt. of Schools.....	Elizabeth Burgess	Ottumwa	Democrat
Engineer	S. H. Burton.....	Ottumwa	Democrat
Coroner	J. W. Elerick.....	Ottumwa	Democrat
County Attorney	Daniel F. Steck.....	Ottumwa	Democrat
Supervisor—Chm.	J. W. Hall.....	Ottumwa	Democrat
Supervisor	J. R. Stedghill.....	Dudley	Republican
Supervisor	H. B. Patterson.....	Ottumwa	Democrat

WARREN COUNTY.

COUNTY SEAT—INDIANOLA.

Office.	Name of Officer.	Postoffice.	Politics.
Auditor	Tom Darnell	Indianola	Republican
Clerk of Court	J. O. Eno.....	Indianola	Republican
Treasurer	W. N. Grant.....	Indianola	Republican
Recorder	J. B. Putnam.....	Indianola	Republican
Sheriff	G. L. Kimer.....	Indianola	Republican
Supt. of Schools.....	W. M. McGee.....	Indianola	Republican
Coroner	M. L. Hooper.....	Indianola	Republican
County Attorney	John R. Howard.....	Indianola	Republican
Supervisor—Chm.	John F. Martens.....	Prole	Republican
Supervisor	Geo. Patterson.....	Carlisle	Republican
Supervisor	J. G. Chumbley.....	Indianola	Republican

WASHINGTON COUNTY.

COUNTY SEAT—WASHINGTON.

Office.	Name of Officer.	Postoffice.	Politics.
Auditor	H. W. Benn.....	Washington	Republican
Clerk of Court	V. U. Sigler.....	Washington	Democrat
Treasurer	J. H. Squire.....	Washington	Republican
Recorder	Ruth Latta.....	Washington	Republican
Sheriff	R. H. McCarty.....	Washington	Democrat
Supt. of Schools.....	Minnie Conner.....	Washington	Republican
Coroner	Geo. W. Hay.....	Washington	Republican
County Attorney	C. A. Dewey.....	Washington	Republican
Supervisor—Chm.	O. H. Dunlap.....	Kalona	Republican
Supervisor	W. A. Gibson.....	Washington	Republican
Supervisor	A. E. Gault.....	Crawfordsville	Republican

COUNTY OFFICERS OF IOWA

WAYNE COUNTY.

COUNTY SEAT—CORYDON.

Office.	Name of Officer.	Postoffice.	Politics.
Auditor	Geo. S. Moore	Corydon	Democrat
Clerk of Court	F. B. Selby	Corydon	Democrat
Treasurer	J. C. Moore	Corydon	Democrat
Recorder	C. L. Steiner	Corydon	Democrat
Sheriff	A. J. Surbaugh	Corydon	Democrat
Supt. of Schools	Anna K. Pittard	Corydon	Democrat
Coroner	Miner Chase	Allerton	Republican
County Attorney	H. B. Bracewell	Corydon	Democrat
Supervisor—Chm.	*Edd Williams	Humeston	Democrat
Supervisor	C. C. Clark	Promise City	Republican
Supervisor	D. A. Page	Allerton	Democrat

*Succeeded January 2, 1914, by J. C. Gibbs, Corydon, Republican.

WEBSTER COUNTY.

COUNTY SEAT—FORT DODGE.

Office.	Name of Officer.	Postoffice.	Politics.
Auditor	James L. Hanrahan	Fort Dodge	Republican
Clerk of Court	G. L. Lindquist	Fort Dodge	Republican
Treasurer	A. O. Lindberg	Fort Dodge	Republican
Recorder	Maude Lauderdale	Fort Dodge	Democrat
Sheriff	Rasmus S. Lund	Fort Dodge	Republican
Supt. of Schools	Mary A. Carey	Fort Dodge	Republican
Engineer	G. F. Smith	Fort Dodge	Republican
Coroner	James D. Lowry	Fort Dodge	Republican
County Attorney	B. B. Burnquist	Fort Dodge	Republican
Supervisor—Chm.	Anton Byer	Gowrie	Republican
Supervisor	G. C. Voights	Clare	Republican
Supervisor	F. H. Frahm	Fort Dodge	Republican
Supervisor	B. J. Simpson	Duncombe	Democrat
Supervisor	G. A. Anderson	Otho	Democrat

WINNEBAGO COUNTY.

COUNTY SEAT—FOREST CITY.

Office.	Name of Officer.	Postoffice.	Politics.
Auditor	C. K. Nelson	Forest City	Republican
Clerk of Court	Jas. B. Anderson	Forest City	Republican
Treasurer	W. S. Wadsworth	Forest City	Republican
Recorder	J. O. Bergfeld	Forest City	Republican
Sheriff	J. H. Revell	Forest City	Republican
Supt. of Schools	L. C. Brown	Forest City	Republican
Coroner	H. P. Thompson	Forest City	Republican
County Attorney	L. A. Jensen	Forest City	Republican
Supervisor—Chm.	Albert Field	Forest City	Republican
Supervisor	F. J. Raddle	Buffalo Center	Republican
Supervisor	Ole Osmundson	Lake Mills	Republican

COUNTY OFFICERS OF IOWA

319

WINNESHIEK COUNTY.

COUNTY SEAT—DECORAH.

Office.	Name of Officer.	Postoffice.	Politics.
Auditor	W. E. Shea	Decorah	Democrat
Clerk of Court	Olaf Kallevang	Decorah	Republican
Treasurer	G. Jorgenson	Decorah	Republican
Recorder	Allan Wise	Decorah	Democrat
Sheriff	L. E. Flemming	Decorah	Democrat
Supt. of Schools	H. E. Miller	Decorah	Republican
Engineer	Will M. Lee	Decorah	Republican
Coroner	M. D. Jewell	Decorah	Republican
County Attorney	C. N. Houck	Decorah	Republican
Supervisor—Chm.	*G. A. Meyer	Calmar	Democrat
Supervisor	†K. W. Knutson	Decorah	Democrat
Supervisor	P. L. Meyer	Ossian	Democrat
Supervisor	Alwin P. Pfister	Locust	Democrat
Supervisor	C. Morton	Cresco	Republican

*Succeeded January 2, 1914, by J. S. Williams, Decorah, Republican.

†Succeeded January 2, 1914, by J. P. Kuhn, Spillville, Democrat.

WOODBURY COUNTY.

COUNTY SEAT—SIOUX CITY.

Office.	Name of Officer.	Postoffice.	Politics.
Auditor	E. E. Hosmer	Sioux City	Republican
Clerk of Court	J. A. Johnson	Sioux City	Republican
Treasurer	Chas. N. Martin	Sioux City	Republican
Recorder	F. L. Hill	Sioux City	Republican
Sheriff	E. G. Dille	Sioux City	Republican
Supt. of Schools	T. B. Morris	Correctionville	Republican
Coroner	J. E. Garver	Sioux City	Republican
County Attorney	C. N. Jepson	Sioux City	Republican
Supervisor—Chm.	*Godfrey Durst	Danbury	Democrat
Supervisor	R. J. Anderson	Noville	Republican
Supervisor	E. O. Copeland	Correctionville	Republican
Supervisor	Henry Metz	Sioux City	Democrat
Supervisor	J. P. Harrison	Climbing Hill	Democrat

*Succeeded January 2, 1914, by Ed Credit, Oto, Democrat.

WORTH COUNTY.

COUNTY SEAT—NORTHWOOD.

Office.	Name of Officer.	Postoffice.	Politics.
Auditor	C. N. Urdahl	Northwood	Republican
Clerk of Court	W. L. Thomson	Northwood	Republican
Treasurer	John J. Simmons	Northwood	Republican
Recorder	S. O. Vold	Northwood	Republican
Sheriff	H. A. Gullikson	Northwood	Republican
Supt. of Schools	Bella Landsrud	Northwood	Republican
Coroner	C. A. Hurd	Northwood	Republican
County Attorney	E. M. Sabin	Northwood	Republican
Supervisor—Chm.	E. A. Landsrud	Kensett	Republican
Supervisor	N. A. Aussenbus	Kensett	Republican
Supervisor	Nels Thorson	Northwood	Republican

COUNTY OFFICERS OF IOWA

WRIGHT COUNTY.

COUNTY SEAT—CLARION.

Office.	Name of Officer.	Postoffice.	Politics.
Auditor	F. E. Osler.....	Clarion	Republican
Clark of Court.....	B. A. Banks.....	Clarion	Republican
Treasurer	G. L. Webster.....	Clarion	Republican
Recorder	Carrie V. A. Lucas.....	Clarion	Republican
Sheriff	D. H. Leonard.....	Clarion	Republican
Supt. of Schools.....	M. L. Howell.....	Clarion	Republican
Coroner	J. M. Sams.....	Clarion	Republican
County Attorney	L. N. Archard.....	Clarion	Republican
Supervisor—Chm.	Charles Rotzler.....	Clarion	Republican
Supervisor	M. D. Sullivan.....	Belmond	Democrat
Supervisor	W. V. Palmer.....	Goldfield	Republican
Supervisor	C. M. Spangler.....	Eagle Grove	Republican
Supervisor	*G. H. Jameson.....	Dows	Republican

*Succeeded January 2, 1914, by P. A. Axen, Galt, Republican.

NATIONAL ELECTION OF 1912.

REPUBLICAN PARTY.

OFFICIAL CALL FOR THE NATIONAL CONVENTION.

To the Republican Electors of the United States:

In accordance with established custom and in obedience to instructions of the Republican National Convention of 1908, the Republican National Committee now directs that a National Convention of delegated representatives of the Republican party be held in the city of Chicago, in the state of Illinois, at 12 o'clock noon, on Tuesday, the 18th day of June, 1912, for the purpose of nominating candidates for President and Vice-President, to be voted for at the presidential election on Tuesday, November 5, 1912, and for the transaction of such other business as may properly come before it.

The Republican electors of the several states and territories, including the District of Columbia, Alaska, Porto Rico and the Philippine Islands, and all other electors without regard to past political affiliation, who believe in the principles of the Republican party and endorse its policies, are cordially invited to unite under this call in the selection of delegates to said convention. Said National Convention shall consist of four delegates-at-large from each state, and two delegates-at-large for each representative-at-large in the Congress, two delegates from each Congressional District, six delegates from each of the Territories, and two delegates each from the District of Columbia, Alaska, Porto Rico and the Philippine Islands. For each delegate elected to this Convention an alternate delegate shall be chosen who shall serve in case of the absence of his principal.

The delegates-at-large and their alternates shall be elected by popular State and Territorial Conventions called by the Republican State or Territorial Committee, of which at least thirty days' notice shall have been published in some newspaper or newspapers of general circulation in the respective State or Territory.

The Congressional District delegates shall be elected by conventions called by the Republican Congressional Committee of each District, of which at least thirty days' notice shall have been published in some newspaper or newspapers of general circulation in the District; provided that in any Congressional District where there is no Republican Congressional Committee, the Republican State Committee shall be substituted for and represent the Congressional Committee in issuing said call and making said publication; and, provided that delegates or their alternates shall be deemed ineligible to participate in State or District or Territorial Convention who were elected prior to the date of the adoption of this call; and, provided that delegates and alternates, both from the State at large and from each Congressional District may be elected in conformity with the laws of the State in which the election occurs if the State Committee or any such Congressional Committee so direct; but, provided further that in no State shall an election be so held as to prevent the delegates from any Congressional District and their alternates being selected by the Republican electors of that District.

The election of delegates from the District of Columbia shall be held under direction and supervision of an Election Board composed of Messrs. Leonard P. Bradshaw, John Lewis Smith and Andrew J. Thomas, of the District of Columbia. This Board shall have authority to fix the date of said election, subject to prior provision herein, and to arrange all details incident thereto; and shall provide for a registration of the votes cast, such registration to include the name and residence of each voter.

The delegates from the Territories and Alaska shall be selected in the manner of electing delegates-at-large from the State as provided herein.

The delegates from Porto Rico and the Philippine Islands shall be elected in conformity with certain rules and regulations adopted by this Committee, copies of which are to be furnished to the Governing Committee of the Republican Party in Porto Rico and the Philippine Islands.

All delegates shall be elected not earlier than thirty days after the date of this call and not later than thirty days before the date of the meeting of the Republican National Convention, for which this call is issued, unless otherwise provided by the laws of a State.

The credentials of each delegate and alternate must be forwarded to the Secretary of the Republican National Committee at Chicago, Illinois, at least twenty days before the date fixed for the meeting of the Convention for use in making up the temporary roll. Where more than the authorized number of delegates are reported to the Secretary of the National Committee a contest shall be deemed to exist, and the Secretary shall notify the several delegates so reported and shall submit all such credentials and claims to the whole Committee for decision as to which delegates reported shall be placed on the temporary roll of the Convention.

All notices of contest shall be submitted in writing accompanied by printed statement setting forth the ground of contest which must be filed with the Secretary of the Committee twenty days prior to the meeting of the National Convention.

In promulgating this call the Secretary of the Republican National Committee is directed to send a copy of it to the member of the National Committee of each State, and enclose therewith a copy of the call for the Chairman and Secretary of the State Executive Committee to be forwarded to said Chairman and Secretary by the member of the National Committee.

JOHN F. HILL, *Chairman*.

WILLIAM HAYWARD, *Secretary*.

Washington, D. C., December 12th, 1911.

NATIONAL TICKET.

For President.

WILLIAM H. TAFT
of Ohio.

For Vice-President.

JAMES S. SHERMAN*
of New York.

For Presidential Electors.

At Large—Marsh W. Bailey of Washington, Washington county.
Frank P. Clarkson of Ida Grove, Ida county.

First District—J. S. McKemey of Fairfield, Jefferson county.

Second District—Alex McLennan of Marengo, Iowa county.

Third District—Carl S. Newcomer of Eldora, Hardin county.

Fourth District—Paul Brorby of New Hampton, Chichasaw county.

Fifth District—Ward Woodbridge of Central City, Linn county.

*Died October 30, 1912, no successor selected.

Sixth District—Ellsworth Rominger of Bloomfield, Davis county.
Seventh District—Fred L. Barnett of Des Moines, Polk county.
Eighth District—James H. Jamison of Osceola, Clarke county.
Ninth District—William Cochrane of Red Oak, Montgomery county.
Tenth District—C. J. Martin of Jefferson, Greene county.
Eleventh District—T. M. Zink of Le Mars, Plymouth county.

National Convention, Chicago, June 18-23, 1912.

Temporary Chairman, ELIHU ROOT, of New York.

Permanent Chairman, ELIHU ROOT, of New York.

Secretary, LAFAYETTE B. GLEASON, of New York.

NATIONAL PLATFORM.

The Republican Party, assembled by its representatives in national convention, declares its unchanging faith in government of the people, by the people, for the people. We renew our allegiance to the principles of the Republican Party and our devotion to the cause of Republican institutions established by the fathers.

It is appropriate that we should now recall with a sense of veneration and gratitude the name of our first great leader, who was nominated in this city, and whose lofty principles and superb devotion to his country are an inspiration to the party he honored—Abraham Lincoln.

In the present state of public affairs we should be inspired by his broad statesmanship and by his tolerant spirit toward men.

The Republican Party looks back upon its record with pride and satisfaction, and forward to its new responsibilities with hope and confidence. Its achievements in government constitute the most luminous pages in our history.

Our greatest national advance has been made during the years of its ascendancy in public affairs. It has been genuinely and always a party of progress; it has never been either stationary or reactionary. It has gone from the fulfillment of one great pledge to the fulfillment of another in response to the public need and to the popular will.

We believe in our self-controlled representative democracy, which is a government of laws, not of men, and in which order is the prerequisite of progress.

The principles of constitutional government, which makes provision for orderly and effective expression of the popular will, for the protection of civil liberty and the rights of men, and for the interpretation of the law by an untrammelled and independent judiciary, have proved themselves capable of sustaining the structure of a government which, after more than a century of development, embraces 100,000,000 of people, scattered over a wide and diverse territory, but bound by common purpose, common ideals and common affection to the constitution of the United States.

Under the constitution and the principles asserted and vitalized by it, the United States has grown to be one of the great civilized and civilizing powers of the earth. It offers a home and an opportunity to the ambitious and the industrious from other lands.

Resting upon the broad basis of a people's confidence and a people's support, and managed by the people themselves, the government of the United States will meet the problems of the future as satisfactorily as it has solved those of the past.

The Republican Party is now, as always, a party of advanced and constructive statesmanship. It is prepared to go forward with the solution of those new questions which social, economic and political development have brought into the forefront of the nation's interests.

It will strive, not only in the nation but in the several states, to enact the necessary legislation to safeguard the public health; to limit effectively the labor of women and children; to protect wage earners engaged in dangerous occupations; to enact comprehensive and generous workmen's compensation laws in

place of the present wasteful and unjust system of employers' liability, and in all possible ways to satisfy the just demand of the people for the study and solution of the complex and constantly changing problems of social welfare.

In dealing with these questions, it is important that the rights of every individual to the freest possible development of his own powers and resources and to the control of his own justly acquired property, so far as those are compatible with the rights of others, shall not be interfered with or destroyed.

The social and political structure of the United States rests upon the civil liberty of the individual, and for the protection of that liberty the people have wisely, in the national and state constitutions, put definite limitations upon themselves and upon their governmental officers and agencies.

To enforce these limitations, to secure the orderly and coherent exercise of governmental powers, and to protect the rights of even the humblest and least favored individual are the functions of independent courts of justice.

The Republican Party reaffirms its intention to uphold at all times the authority and integrity of the courts, both state and federal, and it will ever insist that their powers to enforce their process and to protect life, liberty and property shall be preserved inviolate.

An orderly method is provided under our system of government by which the people may, when they choose, alter or amend the constitutional provisions which underlie that government.

Until these constitutional provisions are so altered or amended, in orderly fashion, it is the duty of the courts to see to it that when challenged they are enforced.

That the courts, both the federal and state, may bear the heavy burden laid upon them to the complete satisfaction of public opinion, we favor legislation to prevent long delays and the tedious and costly appeals, which have so often amounted to a denial of justice in civil cases and to a failure to protect the public at large in criminal cases.

Since the responsibility of the judiciary is so great, the standards of judicial action must be always and everywhere above suspicion and reproach.

While we regard the recall of judges as unnecessary and unwise, we favor such action as may be necessary to simplify the process by which any judge who is found to be derelict in his duty may be removed from office.

Together with peaceful and orderly development at home, the Republican Party earnestly favors all measures for the establishment and protection of the peace of the world and for the development of closer relations between the various nations of the earth.

It believes most earnestly in the peaceful settlement of international disputes and in the reference of all justiciable controversies between nations to an international court of justice.

MONOPOLY AND PRIVILEGE

The Republican Party is opposed to special privilege and monopoly. It placed upon the statute books the interstate commerce act of 1887, and the important amendments thereto, and the anti-trust act of 1890, and it has consistently and successfully enforced the provisions of these laws.

It will take no backward step to permit the reestablishment in any degree of conditions which were intolerable.

Experience makes it plain that the business of the country may be carried on without fear or without disturbance and at the same time without resort to practices which are abhorrent to the common sense of justice.

The Republican Party favors the enactment of legislation supplementary to the existing anti-trust act which will define as criminal offenses those specific acts that uniformly mark attempts to restrain and to monopolize trade, to the end that those who honestly intend to obey the law may have guide for their action and that those who aim to violate the law may the more surely be punished.

The same certainty should be given to the law prohibiting combinations and monopolies that characterize other provisions of commercial law in order that no part of the field of business opportunity may be restricted by monopoly

or combination, that business success honorably achieved may not be converted into crime and that the right of every man to acquire commodities, and particularly the necessities of life, in an open market uninfluenced by the manipulation of trust or combination may be preserved.

FEDERAL TRADE COMMISSION.

In the enforcement and administration of federal laws governing interstate commerce and enterprises impressed with a public use engaged therein, there is much that may be committed to a federal trade commission, thus placing in the hands of an administration board many of the functions now necessarily exercised by the courts.

This will promote promptness in the administration of the law and avoid delays and technicalities incident to court procedure.

THE TARIFF.

We reaffirm our belief in a protective tariff. The Republican tariff policy has been of the greatest benefit to the country, developing our resources, diversifying our industries and protecting our workmen against competition with cheaper labor abroad, thus establishing for our wage earners the American standard of living.

The protective tariff is so woven into the fabric of our industrial and agricultural life that to substitute for it a tariff for revenue only would destroy many industries and throw millions of our people out of employment. The products of the farm and of the mine should receive the same measure of protection as other products of American labor.

We hold that the import duties should be high enough, while yielding a sufficient revenue, to protect adequately American industries and wages. Some of the existing import duties are too high, and should be reduced. Readjustment should be made from time to time to conform to changed conditions and to reduce excessive rates, but without injury to any American industry.

To accomplish this correct information is indispensable. This information can best be obtained by an expert commission, as the large volume of useful facts contained in the recent reports of the tariff board has demonstrated.

The pronounced feature of modern industrial life is its enormous diversification. To apply tariff rates justly to these changing conditions requires closer study and more scientific methods than ever before. The Republican Party has shown by its creation of a tariff board, its recognition of this situation, and its determination to be equal to it.

We condemn the Democratic Party for its failure either to provide funds for the continuance of this board or to make some other provision for securing the information requisite for intelligent tariff legislation. We protest against the democratic method of legislating on these vitally important subjects without careful investigation.

We condemn the democratic tariff bills passed by the house of representatives of the Sixty-second congress as sectional, as injurious to the public credit and as destructive of business enterprise.

COST OF LIVING.

The steadily increasing cost of living has become a matter not only of national but of world wide concern. The fact that it is not due to the protective tariff system is evidenced by the existence of similar conditions in countries which have a tariff policy different from our own, as well as by the fact that the cost of living has increased while rates of duty have remained stationary or been reduced.

The Republican Party will support a prompt, scientific inquiry into the causes which are operative, both in the United States and elsewhere, to increase the cost of living.

When the exact facts are known it will take the necessary steps to remove any abuses that may be found to exist, in order that the cost of the food, clothing and shelter of the people may in no way be unduly or artificially increased.

BANKING AND CURRENCY.

The Republican Party has always stood for a sound currency and for safe banking methods. It is responsible for the resumption of specie payments and for the establishment of the gold standard. It is committed to the progressive development of our banking and currency system.

Our banking arrangements today need further revision to meet the requirements of current conditions. We need measures which will prevent the recurrence of money panics and financial disturbances and which will promote the prosperity of business and the welfare of labor by producing constant employment.

We need better currency facilities for the movement of crops in the west and south. We need banking arrangements under American auspices for the encouragement and better conduct of our foreign trade.

In attaining these ends the independence of individual banks, whether organized under national or state charters, must be carefully protected and our banking and currency system must be safeguarded from any possibility of domination by sectional, financial or political interests.

It is of great importance to the social and economic welfare of this country that its farmers have facilities for borrowing easily and cheaply the money they need to increase the productivity of their land. It is as important that financial machinery be provided to supply the demand of farmers for credit as it is that the banking and currency systems be reformed in the interest of general business.

Therefore, we recommend and urge an authoritative investigation of agricultural credit societies and corporations in other countries and the passage of state and federal laws for the establishment and capable supervision of organizations having for their purpose the loaning of funds to farmers.

THE CIVIL SERVICE.

We reaffirm our adherence to the principle of appointment to public office based on proved fitness and tenure during good behavior and efficiency.

The republican party stands committed to the maintenance, extension and enforcement of the civil service law, and it favors the passage of legislation empowering the president to extend the competitive service as far as practicable.

We favor legislation to make possible the equitable retirement of disabled and superannuated members of the civil service, in order that a higher standard of efficiency may be maintained.

We favor the amendment of the federal employees' liability law so as to extend its provisions to all government employees as well as to provide a more liberal scale of compensation for injury and death.

CAMPAIGN CONTRIBUTIONS.

We favor such additional legislation as may be necessary more effectually to prohibit corporations from contributing funds, directly or indirectly, to campaigns for the nomination or election of the president, the vice president, senators and representatives in congress.

We heartily approve the recent act of congress requiring the fullest publicity in regard to all campaign contributions, whether made in connection with primaries, conventions or elections.

CONSERVATION POLICY.

We rejoice in the success of the distinctive republican policy of the conservation of our national resources, for their use by the people without waste and without monopoly. We pledge ourselves to a continuance of such a policy.

We favor such fair and reasonable rules and regulations as will not discourage or interfere with actual bona fide homeseekers, prospectors and miners in the acquisition of public lands under existing laws.

PARCELS POST.

In the interest of the general public, and particularly of the agricultural or rural communities, we favor legislation looking to the establishment, under proper regulations, of a parcels post, the postal rates to be graduated under a zone similar in proportion to the length of carriage.

PROTECTION OF AMERICAN CITIZENSHIP.

We approve the action taken by the president and the congress to secure with Russia, as with other countries, a treaty that will recognize the absolute right of expatriation, and that will prevent all discrimination of whatever kind between American citizens, whether native born or alien and regardless of race, religion or previous political allegiance.

The right of asylum is a precious possession of the people of the United States, and it is to be neither surrendered nor restricted.

THE NAVY.

We believe in the maintenance of an adequate navy for the national defense, and we condemn the action of the democratic house of representatives in refusing to authorize the construction of additional ships.

MERCHANT MARINE.

We believe that one of the country's most urgent needs is a revived merchant marine. There should be American ships and plenty of them, to make use of the great American interoceanic canal now nearing completion.

MISSISSIPPI VALLEY FLOOD PREVENTION.

The Mississippi river is the nation's drainage ditch. Its flood waters, gathered from thirty-one states and the Dominion of Canada, constitute an overpowering force which breaks the levees and pours its torrents over many million acres of the richest land in the union, stopping mails, impeding commerce and causing great loss of life and property.

These floods are national in scope and the disasters they produce seriously affect the general welfare. The states unaided cannot cope with this giant problem; hence, we believe the federal government should assume a fair proportion of the burden of its control so as to prevent the disasters from recurring floods.

RECLAMATION.

We favor the continuance of the policy of the government with regard to the reclamation of arid land, and for the encouragement of the speedy settlement and improvement of such lands we favor an amendment to the law that will reasonably extend the time within which the cost of any reclamation may be repaid by the land owners under it.

RIVERS AND HARBORS.

We favor a liberal and systematic policy for the improvement of our rivers and harbors. Such improvements should be made upon expert information and after a careful comparison of cost and prospective benefits.

ALASKA.

We favor a liberal policy toward Alaska to promote the development of the great resources of that district, with such safeguards as will prevent waste and monopoly.

We favor the opening of the coal lands to development through a law leasing the lands on such terms as will invite development and provide fuel for the navy and the commerce of the Pacific ocean, while retaining title in the United States to prevent monopoly.

PHILIPPINE POLICY.

The Philippine policy of the republican party has been and is inspired by the belief that our duty toward the Filipino should remain entirely free from partisan politics.

NATIONAL ELECTION OF 1912

IMMIGRATION.

We pledge the republican party to the enactment of appropriate laws to give relief from the constantly growing evil of induced or undesirable immigration which is inimical to the progress and welfare of the people of the United States.

SAFETY AT SEA.

We favor the speedy enactment of laws to provide that seamen shall not be compelled to endure involuntary servitude and that life and property at sea shall be safeguarded by the ample equipment of vessels with life-saving appliances and with full complements of skilled, able-bodied seamen to operate them.

REPUBLICAN ACCOMPLISHMENT.

The approaching completion of the Panama canal, the establishment of a bureau of mines, the institution of postal savings banks, the increased provision made in 1912 for the aged and infirm soldiers and sailors of the republic and for their widows, and the vigorous administration of the laws relating to pure food and drugs, all mark the successful progress of republican administration, and are additional evidence of its effectiveness.

ECONOMY AND EFFICIENCY.

We commend the earnest effort of the republican administration to secure greater economy and increased efficiency in the conduct of government business. Extravagant appropriations and the creation of unnecessary officers are an injustice to the taxpayer and a bad example to the citizen.

CIVIC DUTY.

We call upon the people to quicken their interest in public affairs, to condemn and punish lynching and other forms of lawlessness, and to strengthen in all possible ways a respect for law and the observance of it.

Indifferent citizenship is an evil from which the law affords no adequate protection and for which legislation can provide no remedy.

ARIZONA AND NEW MEXICO.

We congratulate the people of Arizona and New Mexico upon the admission of those states, thus merging in the union in final and enduring form the last remaining portion of our continental territory.

PORTO RICO.

We ratify in all its particulars the platform of 1908 respecting citizenship for the people of Porto Rico.

REPUBLICAN ADMINISTRATION.

We challenge successful criticisms of the sixteen years of republican administration under Presidents McKinley, Roosevelt and Taft. We heartily reaffirm the indorsement of President McKinley contained in the platforms of 1900 and 1904 and that of President Roosevelt contained in the platforms of 1904 and 1908.

We invite the intelligent judgment of the American people upon the administration of William H. Taft. The country has prospered and been at peace under his presidency.

During the years in which he had the cooperation of a republican congress an unexampled amount of constructive legislation was framed and passed in the interest of the people and in obedience to their wish. That legislation is a record on which any administration might appeal with confidence to the favorable judgment of history.

We appeal to the American electorate upon the record of the republican party, and upon this declaration of its principles and purposes.

We are confident that under the leadership of the candidates here to be nominated our appeal will not be in vain; that the republican party will meet every just expectation of the people, whose servant it is; that under its administration and its laws our nation will continue to advance; that peace and prosperity will abide with the people and that new glory will be added to the great republic.

REPUBLICAN NATIONAL COMMITTEE

Western Headquarters, Chicago, Ill.

Eastern Headquarters, New York, N. Y.

Chairman—CHARLES D. HILLES.

Secretary—JAMES B. REYNOLDS.

Treasurer—GEORGE R. SHELDON.

Sergeant-at-Arms—WILLIAM F. STONE

EXECUTIVE COMMITTEE

JOHN T. ADAMS, Iowa.

FRED W. ESTABROOK, New Hampshire.

THOMAS P. GOODRICH, Indiana.

THOMAS A. MARLOW, Montana.

ALVAH H. MARTIN, Virginia.

THOMAS K. NEIDRINGHAUS, Missouri.

SAMUEL A. PERKINS, Washington

NEWELL SANDERS, Tennessee.

CHARLES B. WARREN, Michigan

ROY O. WEST, Illinois.

RALPH E. WILLIAMS, Oregon

ADVISORY COMMITTEE

WILLIAM BARNES, JR., *Chairman*,
New York.

THEODORE E. BURTON, Ohio.

AUSTIN COLGATE, New Jersey.

THOMAS H. DEVINE, Colorado.

PHILLIPS LEE GOLDSBOROUGH, Mary-
land.

JOHN HAYS HAMMOND, Massachusetts.

JOSEPH B. KEALING, Indiana.

ADOLPH LEWISOHN, New York.

HENRY F. LIPPITT, Rhode Island.

DAVID W. MULVANE, Kansas

HARRY S. NEW, Indiana.

HERBERT PARSONS, New York.

SAMUEL L. POWERS, Massachusetts

ELIHU ROOT, New York.

GEORGE R. SHELDON, New York

OTTO F. STIFEL, Missouri.

FRED W. UPHAM, Illinois.

JOHN WANAMAKER, Pennsylvania

MEMBERS OF COMMITTEE

Alabama—Prelate D. Barker, Mobile.

Alaska—William S. Bayliss, Juneau.

Arizona—Ralph H. Cameron, Grand Canyon

Arkansas—Powell Clayton, Eureka Springs.

California—Russ Avery, Los Angeles.

Colorado—Simon Guggenheim, Denver.

Connecticut—Charles F. Brooker, Ansonia.

Delaware—T. Coleman DuPont, Wilmington.

District of Columbia—Chapin Brown, Washington.

Florida—Henry S. Chubb, Jr., Gainesville.

Georgia—Henry S. Jackson, Atlanta.

Hawaii—Charles A. Rice, Honolulu.

Idaho—John W. Hart, Menan.

Illinois—Roy O. West, Chicago.

Indiana—James T. Goodrich, Indianapolis

Iowa—John T. Adams, Dubuque.

Kansas—F. S. Stanley, Wichita.

Kentucky—John W. McCulloch, Owensboro.

Louisiana—Victor Loisel, New Orleans.

Maine—Frederick Hale, Portland.

Maryland—William P. Jackson, Salisbury.

Massachusetts—W. Murray Crane, Dalton.
Michigan—Charles B. Warren, Detroit.
Minnesota—I. A. Casewell, St. Paul.
Mississippi—L. B. Moseley, Jackson.
Missouri—Thomas K. Neidringhaus, St. Louis.
Montana—Thomas A. Marlow, Helena.
Nebraska—R. B. Howell, Omaha.
Nevada—H. B. Maxson, Reno.
New Hampshire—Fred W. Estabrook, Nashua.
New Jersey—
New Mexico—Solomon Luna, Los Lunas.
New York—William Barnes, Jr., Albany.
North Carolina—Richmond Pearson, Asheville.
North Dakota—Thomas E. Marshall, Oakes.
Ohio—Sherman Granger, Zanesville.
Oklahoma—
Oregon—Ralph E. Williams, Dallas.
Pennsylvania—Henry G. Wasson, Pittsburgh.
Philippines—H. B. McCoy, Manila.
Porto Rico—S. Behn, San Juan.
Rhode Island—William P. Sheffield, Newport.
South Carolina—Joseph W. Tolbert, Greenwood.
South Dakota—Thomas Thorson, Canton.
Tennessee—Newell Sanders, Chattanooga.
Texas—H. F. MacGregor, Houston.
Utah—C. E. Loose, Provo.
Vermont—John L. Lewis, North Troy.
Virginia—Alvah H. Martin, Norfolk.
Washington—S. A. Perkins, Tacoma.
West Virginia—William S. Edwards, Wheeling.
Wisconsin—Alfred T. Rogers, Madison.
Wyoming—George E. Pexton, Evanston.

STATE CONVENTION TO SELECT DELEGATES TO THE NATIONAL CONVENTION.

OFFICIAL CALL FOR THE STATE CONVENTION.

To the Republican Electors of Iowa:

In accordance with usage and in pursuance of a call of the Republican National Committee, and by direction of the Republican State Central Committee of Iowa, a delegate convention of the republicans of Iowa will be held in the city of Cedar Rapids on Wednesday, April 24, 1912, at 11 o'clock a. m., for the purpose of electing four delegates-at-large and four alternate delegates-at-large to represent Iowa in the Republican National Convention to be held in the city of Chicago, in the state of Illinois, on Tuesday, June 18, 1912.

All republicans and other voters of the state who believe in republican principles, and who endorse the policy of the republican party, are cordially invited to unite under this call for the selection of delegates and alternate delegates to said national convention.

At 10 o'clock a. m. of the day of the aforesaid state convention the delegates from the several districts will meet in caucuses to select the usual committees of the state convention.

The national committee directs: "The congressional district delegates and alternates shall be elected by conventions called by the Republican Congressional Committee of each district, of which at least thirty days' notice shall have been published in some newspaper or newspapers of general circulation in the district; provided that in any congressional district where there is no Republican Congressional Committee the Republican State Central Committee shall be substituted for and represent the congressional committee in issuing said call and making said publication."

It is recommended that the several district conventions as provided above be called at the same time and place as the state convention, in accordance with the custom of this state, and that the hour of convening of these several conventions be fixed at the same time as that of the district caucuses, at 10 o'clock a. m. of April 24, 1912. The state committee will provide separate halls for the holding of these caucuses and district conventions.

The method of selecting the delegates to attend the state convention shall be determined by the committees of the various counties and the method to be used shall be stated in the call issued by the county chairman for the election of these delegates. All delegates shall be chosen not later than ten days before the date of the meeting of the state convention and the credentials of all the delegates should be forwarded to the state chairman at Cedar Rapids at least five days before the meeting of the state convention.

The basis of representation in the said state convention will be as follows: One delegate for each county and one additional delegate for each 200 votes or fraction thereof, of not less than 100, cast for the republican presidential electors at the general election held November 3, 1908, and each county will be entitled to delegates as follows:

County		County		County	
Adair	12	Franklin	12	Montgomery	14
Adams	9	Fremont	11	Muscatine	19
Allamakee	14	Greene	14	O'Brien	11
Appanoose	17	Grundy	10	Osceola	6
Audubon	10	Guthrie	14	Page	17
Benton	17	Hamilton	15	Palo Alto	9
Black Hawk	28	Hancock	10	Plymouth	14
Boone	18	Hardin	17	Pocahontas	10
Bremer	9	Harrison	16	Polk	64
Buchanan	14	Henry	14	Pottawattamie	32
Buena Vista	13	Howard	9	Poweshiek	15
Butler	13	Humboldt	10	Ringgold	11
Calhoun	13	Ida	8	Sac	13
Carroll	10	Iowa	12	Scott	35
Cass	15	Jackson	14	Shelby	11
Cedar	13	Jasper	19	Sioux	14
Cerro Gordo	16	Jefferson	12	Story	20
Cherokee	13	Johnson	15	Tama	15
Chickasaw	9	Jones	13	Taylor	13
Clarke	9	Keokuk	15	Union	12
Clay	11	Kossuth	14	Van Buren	12
Clayton	15	Lee	22	Wapello	24
Clinton	25	Linn	36	Warren	11
Crawford	12	Louisa	11	Washington	14
Dallas	17	Lucas	10	Wayne	11
Davis	8	Lyon	9	Webster	19
Decatur	12	Madison	13	Winnebago	10
Delaware	13	Mahaska	18	Winneshek	15
Des Moines	22	Marion	14	Woodbury	34
Dickinson	7	Marshall	20	Worth	8
Dubuque	25	Mills	11	Wright	13
Emmet	8	Mitchell	11		
Fayette	18	Monona	11	Total	1481
Floyd	13	Monroe	14		

L. B. WHITNEY,
Secretary.

C. F. FRANKE,
Chairman.

Des Moines, Iowa, January 12, 1912.

The state convention to select delegates to attend the national convention at Chicago, Illinois, met at Cedar Rapids, April 24, 1912.

Temporary Chairman—C. M. THOMAS of Maquoketa.

Permanent Chairman—JAMES H. TREWIN of Cedar Rapids.

Secretary—W. S. ELLIS of Red Oak.

RESOLUTIONS ADOPTED

We, the republicans of Iowa in convention assembled, pledge ourselves anew to the welfare of the republican party. We believe that under the able and magnanimous leadership of William Howard Taft the party has made a record in national affairs that is not only in harmony with its illustrious past, but that will more and more appeal to the conscience and good judgment of the American people.

We hereby instruct our four delegates-at-large to the republican national convention to vote for and to use all honorable means to bring about his nomination for president.

DELEGATES AND ALTERNATES TO THE NATIONAL CONVENTION

AT LARGE.

Delegates.

B. F. CARROLL, Des Moines.
 GEORGE D. PERKINS, Sioux City.
 L. A. BREWER, Cedar Rapids.
 F. F. BRYAN, Creston.

Alternates.

WILLIS L. STERN, Logan.
 WILLIAM CHAMBERLAIN, Davenport.
 S. W. KLOUS, Earlville.
 S. D. HUGHES, Rockwell City.

DISTRICT.

- | | |
|------------------------------------|--------------------------------|
| 1—Capt. Lot Abraham, Mt. Pleasant. | Lamont Cowles, Burlington. |
| E. L. McClurkin, Morning Sun. | George Tucker, Keokuk. |
| 2—Rudolph Rohlf, Davenport. | H. M. Havener, Marengo. |
| G. W. French, Davenport. | E. C. Nichols, Muscatine. |
| 3—C. B. Santee, Cedar Falls. | C. G. Burling, Clarksville. |
| O. P. Morton, Clarion. | S. A. Wilson, Independence. |
| 4—Truman Potter, Mason City. | P. M. Jewell, Decorah. |
| O. C. Wilson, Oelwein. | W. S. Shaper, New Hampton. |
| 5—W. G. Dows, Cedar Rapids. | C. A. Sweet, Belle Plaine. |
| P. H. Dowling, Tipton. | R. M. Corbett, Wyoming. |
| 6—James A. Devitt, Oskaloosa. | L. M. Bates, Bloomfield. |
| Harry E. Brown, Sigourney. | J. H. F. Robinson, Grinnell. |
| 7—Jesse A. Miller, Des Moines. | E. W. Dingwell, Adel. |
| E. H. Addison, Nevada. | J. O. Watson, Indianola. |
| 8—A. B. Turner, Jr., Corning. | Dr. J. A. McKlveen, Chariton. |
| Dr. E. E. Bamford, Centerville. | W. E. Crum, Bedford. |
| 9—E. F. Everist, Council Bluffs. | J. B. Rockafellow, Atlantic. |
| Scott Lewis, Glenwood. | C. M. Younger, Guthrie Center. |
| 10—John P. Mullen, Fonda. | T. J. Brandor, Webster City. |
| J. L. Stevens, Boone. | L. C. Sutherland, Forest City. |
| 11—John Hospers, Orange City. | W. P. Dawson, Cherokee. |
| J. H. McCord, Spencer. | T. B. Bark, Aurelia. |

DEMOCRATIC PARTY.

OFFICIAL CALL FOR THE NATIONAL CONVENTION.

Washington, D. C., January 9, 1912.

To the Democrats of the United States:

By the authority of the Democratic National Executive Committee a national convention of the democratic party is hereby called to meet in the city of Baltimore, Maryland, on Tuesday, the 25th of June, 1912, at 12 o'clock noon, to nominate candidates for the presidency and vice presidency of the United States, to declare a party platform, and to take such other action as may be deemed advisable.

Delegates and alternates from each state of the union shall be chosen to the number of two delegates for every senator and two delegates for every representative from the states respectively in the Congress of the United States under the congressional reapportionment of districts based upon the census of 1910. In addition, the territory of Alaska and the District of Columbia are entitled to six delegates and six alternates each, and six delegates and six alternates likewise allotted each to the Philippines, Hawaii and Porto Rico.

In the choice of delegates and alternates to represent the states and the territories at the said national convention the democratic state or territorial committees may, if not otherwise directed by the law of such states or territories, provide for the direct election of such delegates or alternates if in the opinion of the respective committees it is deemed desirable and possible to do so with proper safeguards. Where such provision is not made by the respective committees for the choice of delegates and alternates, and where the state laws do not provide specifically the manner of such choice, then the delegates and alternates to the said national convention shall be chosen in the manner that governed the choice of delegates from the respective states and territories to the last democratic national convention.

NORMAN E. MACK,

Chairman.

UREY WOODSON,
Secretary.

NATIONAL TICKET.

For President.

WOODROW WILSON,
of New Jersey.

For Vice-President.

THOMAS R. MARSHALL,
of Indiana.

For Presidential Electors.

At Large—W. F. Cleveland of Harlan, Shelby county.

H. S. Rosecrans of Oskaloosa, Mahaska county.

First District—N. C. Roberts of Fort Madison, Lee county.

Second District—M. A. Simmons of Marengo, Iowa county.

Third District—C. D. Baldwin of Cascade, Dubuque county.
Fourth District—I. W. Brunt of Decorah, Winneshiek county.
Fifth District—A. G. Johnson of Marshalltown, Marshall county.
Sixth District—Fred Townsend of Albia, Monroe county.
Seventh District—L. A. Mullican of Indianola, Warren county.
Eighth District—W. B. Tallman of Osceola, Clarke county.
Ninth District—John W. Crow of Minden, Pottawattamie county.
Tenth District—Mack J. Groves of Estherville, Emmet county.
Eleventh District—William B. Palmer of Sioux City, Woodbury county.

NATIONAL PLATFORM.

We, the representatives of the democratic party of the United States, in national convention assembled, reaffirm our devotion to the principles of the democratic government formulated by Thomas Jefferson and enforced by a long and illustrious line of democratic presidents.

TARIFF REFORM.

We declare it to be a fundamental principle of the democratic party that the federal government under the constitution has no right or power to impose or collect tariff duties except for the purpose of revenue, and we demand that the collection of such taxes shall be limited to the necessities of government, honestly and economically administered.

We favor the immediate downward revision of the existing high, and in many cases, prohibitive tariff duties, insisting that material reductions be speedily made upon the necessities of life. Articles entering into competition with trust controlled products and articles of American manufacture which are sold abroad more cheaply than at home, should be put upon the free list.

We recognize that our system of tariff taxation is intimately connected with the business of the country, and we favor the ultimate attainment of the principles we advocate by legislation that will not injure or destroy legitimate industry.

We denounce the action of President Taft in vetoing the bills to reduce the tariff in the cotton, woolen, metals and chemical schedules and the enormous free list, all of which were designed to give immediate relief to the masses from the exactions of the trusts.

The republican party while promising tariff revision, has shown by its tariff legislation that such revision is not to be in the people's interest, and having been faithless to its pledges of 1908, it should no longer enjoy the confidence of the nation. We appeal to the American people to support us in our demand for a tariff for revenue only.

HIGH COST OF LIVING.

The high cost of living is a serious problem in every American home. The Republican party in its platform attempts to escape from responsibility for present conditions by denying that they are due to a protective tariff. We take issue with them on this subject and charge that excessive prices result in a large measure from the high tariff laws enacted and maintained by the republican party and from trusts and commercial conspiracies fostered and encouraged by such laws, and we assert that no substantial relief can be secured for the people until import duties on the necessities of life are materially reduced and these criminal conspiracies broken up.

ANTI-TRUST LAW.

A private monopoly is indefensible and intolerable. We therefore favor the vigorous enforcement of the criminal as well as the civil law against trust and trust officials, and demand the enactment of such additional legislation as may be necessary to make it impossible for a private monopoly to exist in the

United States. We favor the declaration by law of the conditions upon which corporations shall be permitted to engage in interstate trade, including among others the prevention of holding companies, of interlocking directors, of stock watering, of discrimination in prices and the control by any one corporation of so large a proportion of any industry as to make it a menace to competitive conditions.

We condemn the action of the republican administration in compromising with the standard oil company and the tobacco trust, and its failure to invoke criminal provisions of the anti-trust law against the officers of those corporations after the court had declared that from the undisputed facts in the record they had violated the criminal provisions of the law.

We regret that the Sherman anti-trust law has received a judicial construction depriving it of much of its efficacy and we favor the enactment of legislation which will restore to the statute the strength of which it was deprived by such interpretation.

RIGHTS OF THE STATE.

We believe in the preservation and maintenance in their full strength and integrity of the three coordinate branches of the federal government—the executive, the legislative and the judicial—each keeping within its own bounds and not encroaching upon the just powers of either of the others. Believing that the most efficient results under our system of government are to be attained by the full exercise by the states of their reserved sovereign powers, we denounce as usurpation the efforts of our opponents to deprive the states of any of the rights reserved by them, and to enlarge and magnify by indirection the powers of the federal government.

We insist upon the full exercise of all the powers of the government, both state and national, to protect the people from injustice at the hands of those who seek to make the government a private asset in business. There is no twilight zone between the nation and the state in which exploiting interests can take refuge from both. It is as necessary that the federal government exercise the powers reserved to it as it is for the states the powers reserved to them, but we insist that federal remedies for the regulation of interstate commerce, and for the prevention of private monopoly, shall be added to and not substituted for state remedies.

INCOME TAX AND POPULAR ELECTION OF SENATORS.

We congratulate the country upon the triumph of two important reforms demanded in the last national platform, namely, the amendment of the federal constitution authorizing an income tax, and the amendment providing for the popular election of senators, and we call upon the people of all the states to rally to the support of the pending proposition and secure their ratification.

We note with gratification the unanimous sentiment in favor of publicity before the election of campaign contributions—a measure demanded in our national platform of 1908, and at that time opposed by the republican party—and we commend the democratic house of representatives for extending the doctrine of publicity to recommendations, verbal and written, upon which presidential appointments are made, to the ownership and control of newspapers; and to the expenditures made by and on behalf of those who aspire to presidential nominations, and we point for additional justification for this legislation to the enormous expenditures in behalf of the president and his predecessor in the recent contest for the republican nomination for president.

PRESIDENTIAL PRIMARIES.

The movement towards more popular government should be promoted through legislation in each state which will permit the exception of the preference of the electors for national candidates at presidential primaries.

We direct that the national committee incorporate in the call for the next nominating convention a requirement that all expressions of preference for presidential candidates shall be given and the selection of delegates and alternates made through a primary election conducted by the party organization in each

state where such expression and election are not provided for by state laws. Committeemen who are hereafter to constitute the membership of the democratic national committee and whose election is not provided for by law shall be chosen in each state at such primary elections and the service and authority of committeemen, however chosen, shall begin immediately upon the receipt of their credentials respectively.

CAMPAIGN CONTRIBUTIONS.

We pledge the democratic party to the enactment of a law prohibiting any corporation from contributing to a campaign fund and any individual from contributing any amount above a reasonable maximum.

TERM OF PRESIDENT.

We favor a single presidential term and to that end urge the adoption of an amendment to the constitution making the president of the United States ineligible for reelection, and we pledge the candidate of this convention to this principle.

DEMOCRATIC CONGRESS.

At this time, when the republican party after a generation of unlimited power in its control of the federal government is rent into factions, it is opportune to point to the record of accomplishments of the democratic house of representatives in the Sixty-second congress. We indorse its action and we challenge comparison of its record with that of any congress which has been controlled by our opponents.

We call the attention of the patriotic citizens of our country to its record of efficiency, economy and constructive legislation.

It has, among other achievements, revised the rules of the house of representatives so as to give the representatives of the American people freedom of speech and action in advocating, proposing and perfecting remedial legislation.

It has passed bills for the relief of the people and the development of our country; it has endeavored to revise the tariff taxes downward in the interest of the consuming masses and thus to reduce the high cost of living.

It has proposed an addition to the federal constitution providing for the election of United States senators by direct vote of the people.

It has secured the admission of Arizona and New Mexico as two sovereign states.

It has required the publicity of campaign expenses both before and after election and fixed a limit upon the election expenses of United States senators and representatives. It has also passed a bill to prevent the abuse of the writ of injunction.

It has passed a law establishing an eight hour day for workingmen on all national public work.

It has passed a resolution which forced the president to take immediate steps to abrogate the Russian treaty.

And it has passed the great supply bills, which lessen waste and extravagance and which reduce the annual expenses of the government by many millions of dollars.

We approve the measure reported by the democratic leaders in the house of representatives for the creation of a council of national defense which will determine a definite national programme with a view to increased efficiency and economy. The party that proclaimed and has always enforced the Monroe doctrine and was sponsor for the new navy, will continue faithfully to observe the constitutional requirements to provide and maintain an adequate and well-proportioned navy sufficient to defend American policies, protect our citizens and uphold the honor and dignity of the nation.

REPUBLICAN EXTRAVAGANCE.

We denounce the profligate waste of the money wrung from the people by oppressive taxation through the lavish appropriations of recent republican congresses which have kept taxes high and reduced the purchasing power of the

people's toil. We demand a return to that simplicity and economy which befits a democratic government and a reduction in the number of useless offices, the salaries of which drain the substance of the people.

RAILROADS, EXPRESS COMPANIES, TELEGRAPH AND TELEPHONE LINES.

We favor the efficient supervision and rate regulation of railroads, express companies, telegraph and telephone lines engaged in interstate commerce. To this end we recommend the valuation of railroads, express companies, telegraph and telephone lines by the interstate commerce commission, such valuation to take into consideration the physical valuation of the property, the original cost, the cost of reproduction and any element of value that will render the valuation fair and just.

We favor such legislation as will effectually prohibit the railroads, express, telephone and telegraph companies from engaging in business which brings them into competition with their shippers or patrons; also legislation preventing the overissue of stocks and bonds by interstate railroads, express companies, telegraph and telephone lines and legislation which will assure such reduction in transportation rates as conditions will permit, care being taken to avoid reduction that would compel a reduction of wages, prevent adequate service or do injustice to legitimate investments.

BANKING LEGISLATION.

We oppose the so-called Aldrich bill or the establishment of a central bank, and we believe the people of the country will be largely freed from panics and consequent unemployment and business depression by such a systematic revision of our banking laws as will render temporary relief in localities where such relief is needed, with protection from control or domination by what is known as the money trust.

Banks exist for the accommodation of the public and not for the control of business. All legislation on the subject of banking and currency should have for its purpose the securing of these accommodations on terms of absolute security to the public and of complete protection from the misuse of the power that wealth gives to those who possess it.

We condemn the present methods of depositing government funds in a few favored banks, largely situated in or controlled by Wall street in return for political favors, and we pledge our party to provide by law for their deposit by competitive bidding in the banking institutions of the country, national and state, without discrimination as to locality, upon approved securities and subject to call by the government.

RURAL CREDITS.

Of equal importance with the question of currency reform is the question of rural credits or agricultural finance. Therefore we recommend that an investigation of agricultural credit societies in foreign countries be made, so that it may be ascertained whether a system of rural credits may be devised suitable to conditions in the United States; and we also favor legislation permitting national banks to loan a reasonable proportion of their funds on real estate security.

We recognize the value of vocational education and urge financial appropriation for such training and extension teaching in agriculture in cooperation with the several states.

WATERWAYS.

We renew the declaration in our last platform relating to the conservation of our national resources, and the development of our waterways. The present devastation of the lower Mississippi valley accentuates the movement for the regulation of river flow by additional bank and levee protection below, and the diversion, storage and control of the flood waters above, and their utilization for beneficial purposes in the reclamation of arid and swamp lands, and the

development of waterpower, instead of permitting the floods to continue, as heretofore, agents of destruction.

We hold that the control of the Mississippi river is a national problem. The preservation of the depth of its water for the purposes of navigation, the building of levees to maintain the integrity of its channel and the prevention of the overflow of the land, and its consequent destruction, resulting in interruption of interstate commerce, the disorganization of mail service and the enormous loss of life and property impose an obligation which alone can be discharged by the general government.

To maintain an adequate depth of water the entire year and thereby encourage water transportation is a consummation worthy of legislative attention, and an issue national in its character. It calls for prompt action on the part of congress, and the democratic party pledges itself to the enactment of legislation leading to that end.

We favor the cooperation of the United States and the respective states in plans for the comprehensive treatment of all waterways with a view of co-ordinating plans for channel improvement with plans for drainage of swamp and overflowed lands, and to this end we favor the appropriation by the federal government of sufficient funds to make survey of such lands, to develop plans for draining the same, and to supervise the work of construction.

We favor the adoption of a liberal and comprehensive plan for the development and improvement of our inland waterways with economy and efficiency, so as to permit their navigation by vessels of standard draft.

POST ROADS.

We favor national aid to state and local authorities in the construction and maintenance of post roads.

RIGHTS OF LABOR.

We repeat our declarations of the platform of 1908, as follows:

"The courts of justice are the bulwark of our liberties, and we yield to none in our purpose to maintain their dignity. Our party has given to the bench a long line of distinguished justices, who have added to the respect and confidence in which this department must jealously be maintained. We resent the attempt of the republican party to raise false issue respecting the judiciary. It is an unjust reflection upon the great body of our citizens to assume that they lack respect for the courts.

"It is the function of the courts to interpret the laws which the people enact, and if the laws appear to work economic, social or political injustice, it is our duty to change them. The only basis upon which the integrity of our courts can stand is that of unswerving justice and protection of life, personal liberty and property. As judicial processes may be abused, we should guard them against abuse.

"Experience has proven the necessity of a modification of the present law relating to injunctions, and we reiterate the pledges of our platforms of 1896 and 1904 in favor of a measure which passed the United States senate in 1896, relating to contempt in federal courts and providing for trial by jury in cases of indirect contempt.

"Questions of judicial practice have arisen, especially in connection with industrial disputes. We believe that the parties to all judicial proceedings should be treated with rigid impartiality and that injunctions should not be issued in any case in which an injunction would not issue if no industrial dispute were involved.

"The expanding organization of industry makes it essential that there should be no abridgment of the right of the wage earners and producers to organize for the protection of wages and the improvement of labor conditions, to the end that such labor organizations and their members should not be regarded as illegal combinations in restraint of trade.

"We pledge the democratic party to the enactment of a law creating a department of labor represented separately in the president's cabinet, in which department shall be included the subject of mines and mining."

EMPLOYEES' COMPENSATION.

We pledge the democratic party, so far as the federal jurisdiction extends, to an employee's compensation law providing adequate indemnity for injury to body or loss of life.

CONSERVATION.

We believe in the conservation and the development for the use of all the people of the natural resources of the country. Our forests, our sources of water supply, our arable and our mineral lands, our navigable streams and all the other material resources with which our country has been so lavishly endowed, constitute the foundation of our national wealth. Such additional legislation as may be necessary to prevent their being wasted or absorbed by special or privileged interests should be enacted and the policy of their conservation should be rigidly adhered to.

The public domain should be administered and disposed of with due regard to the general welfare. Reservations should be limited to the purposes which they purport to serve, and not extended to include land wholly unsuited therefor. The unnecessary withdrawal from sale and settlement of enough tracts of public land upon which tree growth never existed and cannot be promoted, tends only to retard development, create discontent and bring reproach upon the policy of conservation.

The public land laws should be administered in a spirit of the broadest liberality towards the settler exhibiting a bona-fide purpose to comply therewith, to the end that the invitation of this government to the landless should be as attractive as possible; and the plain provisions of the forest reserve act permitting homestead entries to be made within the national forests should not be nullified by administrative regulations which amount to a withdrawal of great areas of the same from settlement.

Immediate action should be taken by congress to make available the vast and valuable coal deposits of Alaska under conditions that will be a perfect guaranty against their falling into the hands of monopolizing corporations, associations or interests.

We rejoice in the inheritance of mineral resources unequalled in extent, variety or value, and in the development of a mining industry unequalled in its magnitude and importance. We honor the men who, in their hazardous toil underground, daily risk their lives in extracting and preparing for our use the products of the mine, so essential to the industries, the commerce and the comfort of the people of this country. And we pledge ourselves to the extension of the work of the bureau of mines in every way appropriate for national legislation with a view of safeguarding the lives of the miners, lessening the waste of essential resources and promoting the economic development of mining, which, along with agriculture, must in the future, even more than in the past, serve as the very foundation of our national prosperity and welfare and our international commerce.

AGRICULTURE.

We believe in encouraging the development of a modern system of agriculture and a systematic effort to improve the conditions of trade in farm products so as to benefit both the consumers and producers. And as an efficient means to this end we favor the enactment by congress of legislation that will suppress the pernicious practice of gambling in agricultural products by organized exchanges and others.

MERCHANT MARINE.

We believe in fostering by constitutional regulation of commerce, the growth of a merchant marine, which shall develop and strengthen the commercial ties which bind us to our sister republics of the south, but without imposing additional burden upon the people and without bounties or subsidies from the public treasury.

We urge upon congress the speedy enactment of laws for the greater security of life and property at sea, and we favor the repeal of all laws and the abro-

gation of so much of our treaties with other nations, as provide for the arrest and imprisonment of seamen charged with desertion or with violation of their contract or service. Such laws and treaties are un-American and violate the spirit, if not the letter, of the constitution of the United States.

We favor the exemption from tolls of American ships engaged in coastwise trade passing through the Panama canal.

We also favor legislation forbidding the use of the Panama canal by ships owned or controlled by railroad carriers engaged in transportation competitive with the canal.

PURE FOOD AND PUBLIC HEALTH.

We reaffirm our previous declarations advocating the union and strengthening of the various governmental agencies relating to pure foods, quarantine, vital statistics and the human health. Thus united and administered without partiality to or discrimination against any school of medicine or system of treatment, they will constitute a single health service, not subordinated to any commercial or financial interests, but devoted exclusively to the conservation of human life and efficiency. Moreover, this health service should cooperate with the health agencies of our various states and cities without interference with their prerogatives or with the freedom of individuals to employ such medical or hygienic aid as they may see fit.

CIVIL SERVICE LAW.

The law pertaining to the civil service should be honestly and rigidly enforced to the end that merit and ability shall be the standard of appointment and promotion, rather than service rendered to a political party; and we favor a reorganization of the civil service with adequate compensation commensurate with the class of work performed, for all officers and employees; we also favor the extension to all classes of civil service employees of the benefits of the provisions of the employers' liability law. We also recognize the right of direct petition to congress by employees for the redress of grievances.

LAW REFORM.

We recognize the urgent need of reform in the administration of civil and criminal law in the United States, and we recommend the enactment of such legislation and the promotion of such measures as will rid the present legal system of the delay, expense and uncertainties incident to the system as now administered.

THE PHILIPPINES.

We reaffirm the position thrice announced by the democracy in national convention assembled, against a policy of imperialism and colonial exploitation in the Philippines or elsewhere. We condemn the experiment in imperialism as an inexcusable blunder which has involved us in enormous expense, brought us weakness instead of strength, and laid our nation open to the charge of abandonment of the fundamental doctrine of self-government. We favor an immediate declaration of the nation's purpose to recognize the independence of the Philippine Islands as soon as a stable government can be established, such independence to be guaranteed by us until the neutralization of the islands can be secured by treaty with other powers. In recognizing the independence of the Philippines our government should retain such land as may be necessary for coaling stations and naval bases.

ARIZONA AND NEW MEXICO.

We welcome Arizona and New Mexico to the sisterhood of states and heartily congratulate them upon their auspicious beginning of great and glorious careers.

ALASKA.

We demand for the people of Alaska the full enjoyment of the rights and privileges of a territorial form of government and we believe that the officials appointed to administer the government of all our territories and the District of Columbia should be qualified by previous bona-fide residence.

THE RUSSIAN TREATY.

We recommend the patriotism of the democratic members of the senate and house of representatives which compelled the termination of the Russian treaty of 1832, and we pledge ourselves anew to preserve the sacred rights of American citizenship at home and abroad. No treaty should receive the sanction of our government which does not recognize the equality of all our citizens, irrespective of race or creed, and which does not expressly guarantee the fundamental right of expatriation.

The constitutional rights of American citizens should protect them on our borders and go with them throughout the world, and every American citizen residing or having property in any foreign country is entitled to and must be given the full protection of the United States government, both for himself and his property.

PARCEL POST AND RURAL DELIVERY.

We favor the establishment of a parcel post or postal express and also the extension of the rural delivery system as rapidly as practicable.

PANAMA CANAL EXPOSITION.

We hereby express our deep interest in the great Panama canal exposition to be held in San Francisco in 1915 and favor such encouragement as can be properly given.

PROTECTION OF NATIONAL UNIFORM.

We commend to the several states the adoption of a law making it an offense for the proprietors of places of public amusement and entertainment to discriminate against the uniform of the United States similar to the law passed by congress applicable to the District of Columbia and the territories in 1911.

PENSIONS.

We renew the declaration of our last platform relating to a generous pension policy.

RULES OF THE PEOPLE.

We call attention to the fact that the democratic party's demand for a return to the rule of the people expressed in the national platform four years ago has now become the accepted doctrine of a large majority of the electors. We again remind the country that only by a larger exercise of the reserved power of the people can they protect themselves from the misuse of delegated power and the usurpation of governmental instrumentality by special interest. For this reason the national convention insists upon the overthrow of Cannonism and the inauguration of a system by which United States senators could be elected by direct vote. The democratic party offers itself to the country as an agency through which the complete overthrow and extirpation of corruption, fraud and machine rule in American politics can be effected.

CONCLUSION.

Our platform is one of principles which we believe to be essential to our national welfare. Our pledges are made to be kept when in office as well as relied upon during the campaign, and we invite the cooperation of all citizens, regardless of party, who believe in maintaining unimpaired the institutions and traditions of our country.

NATIONAL COMMITTEE

Headquarters, Fifth Avenue Building, New York.

Chairman.....	WM. F. McCOMBS
Vice-Chairman.....	W. G. McADOO
Secretary.....	JOSEPH E. DAVIES
Assistant Secretaries.....	{ WALKER W. VICK
	{ THOMAS H. OWEN
Treasurer.....	ROLLA WELLS
Sergeant-at-Arms.....	JOHN I. MARTIN

NATIONAL ELECTION OF 1912

EXECUTIVE COMMITTEE.

WILLIAM F. McCOMBS.....	Chairman	
WILLIAM G. McADOO.....	Vice-Chairman	
JOSEPH E. DAVIES.....	Secretary	
ROLLA WELLS.....	Treasurer	
HENRY MORGENTHAU.....	Chairman Finance Committee	
THOMAS P. GORE.....	Chairman Organization Bureau	
JOSEPH DANIELS.....	Chairman Publicity Bureau	
A. S. BURLESON.....	Chairman Speakers' Bureau	
ROBERT EWING.....	Chairman Press Contribution Bureau	
WILLARD SAULSBURY.....	Chairman Special Bureau	
ROBERT HUDSPETH.....	Chairman Special Bureau	
A. MITCHEL PALMER	JAMES A. O'GORMAN	JAMES A. REED
W. R. KING	DANIEL J. MCGILLICUDDY	

MEMBERS OF COMMITTEE.

THE DEMOCRATIC NATIONAL COMMITTEE, 1912-16.

Alabama	Wm. D. Jelks.....	Birmingham
Arizona	Reese M. Ling	Phoenix
Arkansas	Wm. M. Kavanaugh.....	Little Rock
California	John B. Sanford	Ukiah
Colorado	Thomas J. McCue.....	Denver
Connecticut	Homer S. Cummings	Stamford
Delaware	Willard Saulsbury.....	Wilmington
Florida	J. T. G. Crawford	Jacksonville
Georgia	Clark Howell	Atlanta
Idaho	R. H. Elder	Coeur d'Alene
Illinois	Chas. Boeschstein	Edwardsville
Indiana	Thomas Taggart	French Lick
Iowa	M. J. Wade.....	Iowa City
Kansas	William F. Sapp.....	Galena
Kentucky	John C. C. Mayo	Paintsville
Louisiana	Robert Ewing	New Orleans
Maine	E. L. Jones	Waterville
Maryland	J. Fred C. Talbott.....	Lutherville
Massachusetts	John W. Coughlin	Fall River
Michigan	Edwin O. Wood	Flint
Minnesota	Fred B. Lynch	St. Paul
Mississippi	Robert Powell	Jackson
Missouri	Edward F. Goltra	St. Louis
Montana	J. Bruce Kremer	Butte
Nebraska	P. L. Hall	Lincoln
Nevada	W. J. Bell	Winnemucca
New Hampshire.....	Eugene E. Reed	Manchester
New Jersey.....	Robert S. Hudspeth.....	Jersey City
New Mexico.....	A. A. Jones.....	Las Vegas
New York.....	Norman E. Mack	Buffalo
North Carolina.....	Josephus Daniels	Raleigh
North Dakota.....	John Bruegger	Williston
Ohio	E. H. Moore	Columbus
Oklahoma	Robert Galbraith.....	Tulsa
Oregon	Will R. King	Portland
Pennsylvania	A. Mitchell Palmer.....	Stroudsburg

Rhode Island.....	George W. Greene.....	Woonsocket
South Carolina.....	B. R. Tillman.....	Trenton
South Dakota.....	Thomas Taubman.....	Plankinton
Tennessee.....	R. E. L. Mountcastle.....	Knoxville
Texas.....	Cato Sells.....	Clebourne
Utah.....	William R. Wallace.....	Salt Lake City
Vermont.....	Thomas H. Browne.....	Rutland
Virginia.....	J. Taylor Ellyson.....	Richmond
Washington.....	John Pattison.....	Spokane
West Virginia.....	John T. McGraw.....	Grafton
Wisconsin.....	Joseph E. Davies.....	Madison
Wyoming.....	John E. Osborne.....	Rawlins
Alaska.....		
Dist. of Columbia.....	John F. Costello.....	Washington
Hawaii.....	John H. Wilson.....	Honolulu
Porto Rico.....	Henry W. Dooley.....	135 Front St., New York City

STATE CONVENTION TO SELECT DELEGATES TO THE NATIONAL CONVENTION.

OFFICIAL CALL FOR THE STATE CONVENTION.

Pursuant to call of the National Democratic Committee, a delegate convention of the democratic party of Iowa is hereby called to meet in the city of Burlington, on Thursday, May 16, 1912, at the hour of ten o'clock a. m., the purpose of said assembly being to provide representation from this state to the Democratic National Convention to be held at Baltimore on June 25, 1912, by the election of four delegates and four alternates-at-large and two delegates and two alternates from each of the eleven congressional districts of the state, also for the transaction of such other business as the convention may deem necessary and proper.

The ratio of representation will be one delegate from each county and one additional delegate for each 200 votes and fraction thereof above 100 votes cast for Hon. Claude R. Porter for governor at the general election of 1910. Upon such basis the counties of Iowa are entitled to the number of delegates as set forth below:

Adair.....	7	Clayton.....	16	Harrison.....	11
Adams.....	7	Clinton.....	24	Henry.....	8
Allamakee.....	9	Crawford.....	13	Howard.....	7
Appanoose.....	14	Dallas.....	8	Humboldt.....	4
Audubon.....	6	Davis.....	9	Ida.....	7
Benton.....	13	Decatur.....	9	Iowa.....	11
Black Hawk.....	17	Delaware.....	8	Jackson.....	13
Boone.....	10	Des Moines.....	20	Jasper.....	13
Bremer.....	11	Dickinson.....	4	Jefferson.....	8
Buchanan.....	10	Dubuque.....	34	Johnson.....	16
Buena Vista.....	5	Emmet.....	3	Jones.....	11
Butler.....	6	Fayette.....	12	Keokuk.....	13
Calhoun.....	7	Floyd.....	5	Kossuth.....	10
Carroll.....	13	Franklin.....	5	Lee.....	22
Cass.....	9	Fremont.....	9	Linn.....	23
Cedar.....	11	Greene.....	6	Louisa.....	5
Cerro Gordo.....	8	Grundy.....	7	Lucas.....	6
Cherokee.....	6	Guthrie.....	8	Lyon.....	7
Chickasaw.....	10	Hamilton.....	6	Madison.....	7
Clarke.....	6	Hancock.....	4	Mahaska.....	15
Clay.....	5	Hardin.....	8	Marion.....	13

Marshall	12	Polk	38	Van Buren	8
Mills	8	Pottawattamie	26	Wapello	18
Mitchell	5	Poweshiek	9	Warren	7
Monona	8	Ringgold	6	Washington	10
Monroe	9	Sac	6	Wayne	11
Montgomery	6	Scott	33	Webster	12
Muscatine	17	Shelby	11	Winnebago	3
O'Brien	9	Sioux	8	Winneshiek	11
Osceola	5	Story	6	Woodbury	20
Page	8	Tama	14	Worth	3
Palo Alto	7	Taylor	8	Wright	5
Plymouth	12	Union	"		
Pocahontas	7			Total	1032

Inasmuch as there is no provision of law for holding a primary election for selection of delegates to the state convention, it is ordered that there shall be held in each county a convention for the selection of such delegates. The time and place of holding said county conventions and the manner of selecting delegates to such a county convention, whether by primary or caucus, shall be determined by the county committees of the respective counties.

All voters subscribing to the fundamental principles of democracy are invited to participate in the selection of delegates to this convention.

By order of the Democratic State Central Committee of Iowa. Done at Des Moines, January 29, 1912.

JNO. F. DALTON,
Secretary.

N. F. REED,
Chairman.

The state convention to select delegates to attend the national convention at Baltimore, Maryland, met at Burlington, May 16, 1912.

Temporary Chairman—M. F. HEALY of Fort Dodge.

Permanent Chairman—EMMETT TINLEY of Council Bluffs.

Secretary—FRED BEHRMANN of Decorah.

RESOLUTIONS ADOPTED.

Resolved, That we, the democratic party of Iowa, in convention assembled, affirm its faith and devotion to the principles of democracy, which have held the party together in victory and defeat.

Resolved, That we deplore the republican tariff as a masterpiece of injustice, involving the remorseless exactions from the many to enrich the few. Tariff taxation, like other taxation, should be for public purposes only and not for private gain, and should be so levied as not to discriminate against any section, class, industry or occupation, and should be limited to the actual necessities of the government economically administered.

Resolved, That we believe in the principle of initiative and referendum and we favor legislation putting the same into force.

Resolved, That we approve the prompt action of the democrats in the principles of legislation redeeming the beliefs of our party looking to reduction of the high and unreasonable tariffs and aiding in wresting from the unreasonable protective interests of this country the power that rightfully belongs to the people.

Resolved, That we are in favor of the nomination of all elective officers, including that of president, by direct vote of the people.

Resolved, That we deplore the conduct of President Taft and ex-President Roosevelt in their personal fight for the high office of the presidency, which is a humiliation and a disgrace to the people and beneath the dignity belonging to the high office of president of this great republic.

Resolved, That we express our deep sympathy and regret in the loss that the state and nation has sustained in the death of the eminent patriot and statesman, James B. Weaver.

Whereas, The name of that stalwart democrat, able and experienced statesman, finished scholar and thorough gentleman, the Hon. Champ Clark of Missouri, the present speaker of the national house of representatives, has been presented as a candidate for the democratic nomination, for the presidency: and

Whereas, We have confidence in his democracy, in his integrity and in his statesmanship;

Therefore, be it further resolved, That we, the democrats of the state of Iowa, in convention assembled, do hereby indorse the candidacy of the Hon. Champ Clark of Missouri for the democratic nomination for the presidency of the United States, to be made at the national democratic convention to be held in Baltimore, Md., on the 25th day of June, 1912.

Be it further resolved, That the delegates elected at this convention as delegates to the national democratic convention, to be held in Baltimore, Md., on the 25th day of June, 1912, be instructed to vote as a unit in said national convention for the nomination of the Hon. Champ Clark for president.

DELEGATES AND ALTERNATES TO THE NATIONAL CONVENTION

AT LARGE. (One-half vote each.)

Delegates.

CLAUDE R. PORTER, Centerville.
W. W. MARSH, Waterloo.
PARLEY SHELDON, Ames.
EMMETT TINLEY, Council Bluffs.

Alternates.

N. D. ELY, Davenport.
FRANK A. O'CONNOR, New Hampton
N. F. REED, Ottumwa.
M. F. HEALY, Fort Dodge.

DISTRICT.

Delegates.

- 1—John Pettibone, Burlington.
R. B. Loudon, Fairfield.
- 2—Henry Vollmer, Davenport.
W. J. McDonald, Iowa City.
- 3—H. A. Cooke, Eagle Grove.
J. L. Peppers, Goldfield.
- 4—D. D. Murphy, Elkader.
Willard Bucklen, Marble Rock.
- 5—John T. Hughes, Cedar Rapids.
Arthur White, Vinton.
- 6—Daniel W. Hamilton, Sigourney.
S. F. McConnell, Bloomfield.
- 7—George A. Huffman, Des Moines.
W. J. Casey, Knoxville.
- 8—J. J. Doty, Shenandoah.
Walter H. Dewey, Chariton.
- 9—W. J. Burke, Missouri Valley.
J. W. Morris, Panora.
- 10—E. J. Murtagh, Algona.
Maurice O'Connor, Fort Dodge.
Montague Hakes, Laurens.
J. C. Arts, Carroll.
- 11—W. B. Palmer, Sioux City.
J. F. Keberg, Sanborn.

Alternates.

- J. B. Spence, Milton.
G. M. Van Ausdal, New London.
John Huoley, Nichols.
Geo. J. Hardy, Clinton.
J. L. Peppers, Goldfield.
J. C. Murtagh, Waterloo.
R. G. Woods, Cresco.
F. S. Merrill, Osage.
Wm. A. Grove, Tipton.
A. G. Johnson, Marshalltown.
- A. K. Stewart, Des Moines.
R. A. Lenocker, Winterset
John Lingo, Essex.
J. F. McAuley, Osceola.
C. F. Swift, Harlan.
Chas. R. Hunt, Atlantic.
- C. A. Britch, Ida Grove.

PROGRESSIVE PARTY.

On June 22nd, 1912, the followers of Theodore Roosevelt who had been in attendance upon the National Republican convention at Chicago, held a meeting at Orchestra Hall immediately after the close of the Republican convention and nominated Theodore Roosevelt for the presidency on a progressive party ticket; the nomination was informal and for the purpose principally of forming a temporary organization. The meeting was presided over by Governor Hiram R. Johnson, of California.

The following resolutions were adopted, following which Mr. Roosevelt was notified and brought to the hall, where he delivered a speech in which he advocated the return of the delegates to their homes to ascertain the sentiment of their respective communities and later gather in a regular convention to nominate a progressive candidate for the presidency on a progressive platform.

RESOLUTIONS.

We, delegates and alternates to the republican national convention, representing a clear majority of the voters of the republican party in the nation, and representing a clear majority of delegates and alternates legally elected to the convention in meeting assembled, make the following declaration:

We were delegated by a majority of republican voters of our respective districts and states to nominate Theodore Roosevelt in the republican national convention as the candidate of our party for president and thereby carry out the will of the voters as expressed at the primaries.

We have earnestly and conscientiously striven to execute the commission entrusted to us by the party voters.

For five days we have been denied justice in the national convention.

This result has been accomplished by the action of the now defunct national committee in placing upon the preliminary roll of the convention and thereby seating upon the floor of the convention a sufficient number of fraudulently elected delegates to control the proceedings of the convention. These fraudulent delegates, once seated, have by concerted action with one another, put themselves upon the permanent roll, where they constitute an influence sufficient to control the convention and defeat the will of the party as expressed at the primaries.

We have exhausted every known means to hold off this conspiracy and to prevent this fraud upon the people without success. We were sent to this convention bearing the most specific instructions to place Theodore Roosevelt in nomination as the candidate of our party for president and we therefore deem it to be our duty to carry out these instructions in the only practicable and feasible way remaining open to us; therefore, be it

Resolved, That we, representing the majority of the voters of the republican party and of the delegates and alternates legally elected to the national republican convention, in compliance with our instructions from the party voters, hereby nominate Theodore Roosevelt as the candidate of our party for the office of president of the United States, and we call upon him to accept such nomination in compliance with the will of the party voters; and be it further

Resolved, That a committee be appointed by the chair to forthwith notify Colonel Roosevelt of the action here taken and request him to appear before us in this hall as soon as convenient.

PROGRESSIVE PARTY.

OFFICIAL CALL FOR NATIONAL CONVENTION.

To the people of the United States without regard to past differences who through repeated betrayals realize that today power of the crooked political bosses and of the privileged classes behind them is so strong in the two old party organizations that no helpful movement in the real interests of our country can come out of either.

Who believe that the time has come for a national progressive movement, a nation wide movement on non-sectional lines, so that the people may be served in sincerity and truth by an organization unfettered by obligations to conflicting interests.

Who believe in the right and capacity of the people to rule themselves and effectively to control all the agencies of their government and who hold that only through social and industrial justice, thus secured, can honest property find permanent protection.

Who believe that government by the few tends to become and has in fact become government by the sordid influences that control the few.

Who believe that only through the movement proposed can we obtain in the nation and the several states the legislation demanded by the modern industrial evolution; legislation which shall favor honest business and yet control the great agencies of modern business so as to insure their being used in the interest of the whole people; legislation which shall promote prosperity and at the same time secure the better and more equitable diffusion of prosperity; legislation which shall promote the economic well being of the honest farmer, wage worker, professional man and business man alike, but which shall at the same time strike in efficient fashion and not pretend to strike at the roots of privilege in the world of industry not less than the world of politics.

Who believe that only this type of wise industrial evolution will avert industrial revolution.

Who believe that wholesome party government can come only if there is wholesome party management in the spirit of service to the whole country and who hold that the commandment delivered at Sinai, "Thou shalt not steal," applies to politics as well as to business.

To all in accord with these views a call is hereby issued by the provisional committee under the resolution of the massmeeting held in Chicago on June 22, last, to each state to send a number of delegates whose votes in the convention shall count for as many votes as the state shall have senators and representatives in congress, to a convention at Chicago on the fifth day of August, 1912, for the purpose of nominating candidates to be supported for the position of president and vice president of the United States.

Signed:

Alabama—Oscar W. Hundley.

Arizona—Dwight B. Heard.

California—Hiram W. Johnson, Chester H. Rowell, Charles S. Wheeler.

Colorado—Ben B. Lindsey.

Connecticut—Joseph W. Alsop, F. S. Luther

Florida—J. P. Gregory, Jr., H. L. Anderson.

Georgia—Julian Harris.

Indiana—Edwin D. Lee, Horace C. Stillwell.

Illinois—Medill McCormick, Chauncey Dewey, La Verne W. Noyes.

Iowa—John L. Stevens.

Kansas—Henry J. Allen.

Kentucky—Leslie Coombs.

Louisiana—John M. Parker, Pearl Wight.

Maryland—Charles J. Bonaparte, E. C. Carrington, Jr.

Massachusetts—C. S. Bird, Matthew Hale.

Michigan—Theodore M. Joslyn.
 Minnesota—Milton Purdy.
 Missouri—W. R. Nelson.
 Montana—Joseph M. Dixon.
 Nebraska—Arthur G. Ray.
 New Hampshire—W. J. Beattie.
 New Jersey—Everett Colby, George L. Eichord, J. Franklin Fort.
 New Mexico—George Curry, Miguel A. Otero.
 New York—W. A. Prendergast, Oscar S. Strauss, Woods Hutchinson.
 Timothy L. Woodruff, Chauncey J. Hamlin, Henry L. Stoddard.
 North Dakota—A. Y. More.
 Oregon—Henry W. Coe, L. W. McMahan.
 Ohio—James R. Garfield.
 Oklahoma—George L. Priestly.
 Pennsylvania—E. A. Van Valkenburg, William Flinn, Gifford Pinchot, William Draper Lewis.
 Rhode Island—Henry Doughty.
 South Dakota—R. T. Vessey.
 Tennessee—George L. Taylor.
 Texas—Cecil A. Lyon.
 Utah—C. E. Loose.
 Vermont—Charles H. Thompson, E. W. Gibson.
 Virginia—Thomas Lee Moore.
 Washington—Miles Poindexter.
 West Virginia—W. M. Dawson.
 Wisconsin—P. F. Cochems.
 Wyoming—Joseph Carry.

NATIONAL TICKET

For President.

THEODORE ROOSEVELT,
of New York.

For Vice-President.

HIRAM R. JOHNSON,
of California.

For Presidential Electors.

At Large—Joseph A. Dyer of Des Moines, Polk county.

J. P. Steele of Winterset, Madison county.

First District—Sol Stevenson of Olds, Henry county.

Second District—E. F. Richmond of Muscatine, Muscatine county.

Third District—Emmons Johnson of Waterloo, Black Hawk county.

Fourth District—Robert Thompson of Cresco, Howard county.

Fifth District—Henry Rickell of Cedar Rapids, Linn county.

Sixth District—Clyde G. Sparks of Ottumwa, Wapello county.

Seventh District—William A. Graham of Des Moines, Polk County.

Eighth District—Thomas G. Fee of Centerville, Appanoose county.

Ninth District—W. H. Killpack of Council Bluffs, Pottawattamie county.

Tenth District—J. M. Blade of Webster City, Hamilton county.

Eleventh District—Simon Fisher of Rock Rapids, Lyon county.

NATIONAL PLATFORM

The conscience of the people in a time of grave national problems has called into being a new party, born of the nation's awakening sense of justice

We of the progressive party here dedicate ourselves to the fulfillment of the duty laid upon us by our fathers to maintain that government of the people, by the people and for the people, whose foundations they laid.

We hold with Thomas Jefferson and Abraham Lincoln that the people are the masters of their convictions, to fulfill its purposes and to safeguard it from those who, by perversion of its intent, would convert it into an instrument of injustice. In accordance with the needs of each generation the people must use their severing power to establish and maintain in equal opportunity and justice to secure which this government was founded and without which no republic can endure.

This country belongs to the people who inhabit it. Its resources, its business, its institutions and its laws should be utilized, maintained or altered in whatever manner will best promote the general interest. It is time to set the public welfare in the first place.

THE OLD PARTIES.

Political parties exist to secure responsible government and to execute the will of the people. From these great tasks both of the old parties have turned aside. Instead of instruments to promote the general welfare they have become the tools of corrupt interests, which use them impartially to serve their selfish purposes. Behind the ostensible government sits enthroned invisible government, owing no allegiance and acknowledging no responsibility to the people. To destroy this invisible government, to dissolve the unholy allegiance between corrupt business and corrupt politics is the first task of the statesmanship of the day.

The deliberate betrayal of its trust by the republican party, the fatal incapacity of the democratic party to deal with the new issues of the new time, have compelled the people to forge a new instrument of government through which to give effect to their will in laws and institutions. Unhampered by tradition, uncorrupted by power, undismayed by the magnitude of the task, the new party offers itself as the instrument of the people to sweep away old abuses, to build a new and nobler commonwealth.

A COVENANT WITH THE PEOPLE.

This declaration is our covenant with the people, and we hereby bind the party and its candidates in state and nation to pledges made herein.

THE RULE OF THE PEOPLE.

The national progressive party, committed to the principle by a self-controlled democracy expressing its will through representatives of the people, pledges itself to secure such alterations in the fundamental laws of the several states and of the United States which shall insure the representative character of the government.

In particular, the declaration for direct primaries, for the nomination of state and national officers, for nation-wide preferential primaries for candidates for the presidency, for the direct election of United States senators by the people, and we urge on the states the policy of the short ballot with responsibility to the people secured by the initiative, referendum and recall.

AMENDMENT OF CONSTITUTION.

The progressive party, believing that a free people should have the power from time to time to amend their fundamental law so as to adapt it progressively to the changing needs of the people, pledges itself to provide a more easy and expeditious method of amending the federal constitution.

NATION AND STATE.

Up to the limit of the constitution and later by amendment of the constitution if found necessary, we advocate bringing under effective national jurisdiction those problems which have expanded beyond reach of the individual states

It is as grotesque as it is intolerable that the several states should by unequal laws in matter of common concern become competing commercial agencies, barter the lives of their children, the health of their women and the safety and well-being of their working people for the profit of their financial interests.

The extreme insistence on states' rights by the democratic party in the Baltimore platform demonstrates anew its inability to understand the world into which it has survived, or to administer the affairs of a union of states which have in all essential respects become one people.

The progressive party believing that no people can justly claim to be a true democracy which denies political rights on account of sex, pledges itself to the task of securing equal suffrage to men and women alike.

We pledge our party to legislation that will compel strict limitation of all campaign contributions and expenditures, and detailed publicity of both before as well as after primaries and elections.

PUBLICITY AND PUBLIC SERVICE.

We pledge our party to legislation compelling the registration of lobbyists, publicity of committee hearings, except on foreign affairs, and recording of all votes in committees, and forbidding federal appointees from holding office in state or national political organizations or taking part as officers or delegates in political conventions for the nomination of elective state or national officials.

THE COURTS.

The progressive party demands such restriction of the power of the courts as shall leave to the people the ultimate authority to determine fundamental questions of social welfare or public policy. To secure this end it pledges itself to provide—

First—That when an act, passed under the police power of the state, is held unconstitutional under the state constitution by the courts, the people, after an ample interval for deliberation, shall have an opportunity to settle the question whether they desire the act to become a law notwithstanding such a decision.

Second—That every decision of the highest appellate court of a state declaring an act of the legislature unconstitutional on the ground of its violation of the federal constitution shall be subject to the same review by the supreme court of the United States as is now accorded to decisions sustaining such legislation.

ADMINISTRATION OF JUSTICE.

The progressive party in order to secure to the people a better administration of justice and by that means to bring about a more general respect for the law and the courts, pledges itself to work unceasingly for the reform of legal procedure and judicial methods.

We believe that the issuance of an injunction in cases arising out of labor disputes should not be issued when such injunctions would not apply when no labor dispute existed.

We also believe that a person tried for contempt in labor disputes except when such contempt was committed in the actual presence of court or so near there as to interfere with the proper administration of justice should have a right to trial by jury.

SERIAL AND JUSTICE.

The supreme duty of the nation is the conservation of human resources, we pledge ourselves to work in state and nation for:

Effective legislation looking to the prevention of industrial accidents, occupational diseases, over work, involuntary employment and other injurious effects incident to modern industry. The fixing of minimum safety and health standards for the various occupations and these and the exercise of the public authority on state and national including the federal control over interstate commerce, and the taxing power, to maintain such standards,

The prohibition of child labor,

Minimum wage standards for working women, to provide a living wage in all industrial occupations. The general prohibition of night work for women and the establishment of an eight hour day for women and young persons.

One day's rest in seven for all wage workers.

The eight hour day in continuance twenty-four hour industries.

The abolition of the convict contract labor system, substituting a system of prison production for governmental consumption only and the application of prisoners' earnings to the shipment of their dependent families.

Publicity as to wages, hours and conditions of labor; full reports upon industrial accidents and diseases and the public protecting of all weights, measures and check system on labor products.

DEVELOPMENT OF LABOR.

We pledge our party to establish a department of labor with a seat in the cabinet and with wide jurisdiction over matters affecting the conditions of labor and living.

COUNTRY LIFE.

The development and prosperity of country life are as important to the people who live in the city as they are to the farmers. Increasing the prosperity on the farm will favorably affect the cost of living and promote the interests of all who dwell in the country, and all who depend upon its products for clothing, shelter and food.

We pledge our party to foster the development of agriculture and co-operation, the teaching of agriculture in schools, agriculture college extension, the use of mechanical power on the farm, and to re-establish the country life commission, thus directly promoting the welfare of the farmers, and bringing the benefits of better farming, better business and better living within their reach.

HIGH COST OF LIVING.

The high cost of living is due partly to world-wide and partly to local causes; partly to natural and partly to artificial causes. The measures proposed in this platform on such as the tariff, the trusts and conservation, will of themselves remove the artificial causes. There will remain other elements, such as the tendency to leave the country for the city, waste, extravagance, bad system of taxation, poor methods of raising crops and bad business methods in marketing crops. To remedy these conditions requires the fullest information and based on this information effective government supervision and control to remove all the artificial causes. We pledge ourselves to such full and immediate inquiry and to immediate action to deal with every need such inquiry discloses.

HEALTH.

We favor the testing agencies of the federal government dealing with the health into a single national health service without discrimination against or for any one set of therapeutic methods, school of medicine or school of healing, with such additional powers as may be necessary to enable it to perform efficiently such duties in the protection of the public from preventable disease as may be properly undertaken by the federal authorities, including the execution of existing laws regarding pure food, quarantine and cognate subjects, the promotion of a department for the improvement of vital statistics, the extension of the registration area, of such statistics, and co-operation with the health activities of the various states and statistics of the nation.

BUSINESS.

We believe that true popular government, justice and prosperity go hand in hand, and so believing it is our purpose to secure that large measure of general prosperity which is the fruit of legitimate and honest business, fostered by equal justice and by sound progressive laws.

We demand that the test of true prosperity shall be the benefits conferred thereby on all citizens, not confined to individuals or classes, and that the test

of corporate efficiency shall be the ability better to serve the public; that those who profit by the control of business affairs shall justify that profit and that control by sharing with the republic the fruits thereof.

We therefore demand a strong national regulation of interstate corporations. The corporation is an essential part of modern business. The concentration of modern business, in some degree, is both inevitable and necessary for national and international business efficiency. But the existing concentration of vast wealth under a corporate system, unguarded and uncontrolled by the nation, has placed in the hands of a few men enormous, secret, irresponsible powers over the daily life of the citizen—a power insufferable in a free government and certain of abuse.

This power has been abused in monopoly of national resources, in stock watering, in unfair competition and unfair privileges, and finally in sinister influences on the public agencies of state and nation. We do not fear commercial power, but we insist that it shall be exercised openly, under publicity, supervision and regulation of the most efficient sort, which will preserve its good while eradicating and preventing its evils.

FAVORS FEDERAL COMMISSION.

To that end we urge the establishment of a strong federal administrative commission of high standing which shall maintain permanent, active supervision over industrial corporations engaged in interstate commerce, such of them as are of public importance, doing for them what the government now does for the national banks, and what is now done for the railroads by the interstate commerce commission. Such commission must enforce the complete publicity of those corporate transactions which are of public interest; must attack unfair competition, false capitalization and special privileges, and by continuous trained watchfulness guard and keep open equally to all the highways of American commerce.

Thus the business man will have certain knowledge of the law and will be able to conduct his business easily in conformity therewith; the investor will find security for his capital; dividends will be rendered more certain; and the savings of the people will be drawn naturally and safely into the channels of trade.

Under such a system of constructive regulation, legitimate business freed from confusion, uncertainty and useless litigation will develop enormously with the enterprise of the American business man.

PATENTS.

We pledge ourselves to the enactment of a patent law which will make it impossible for patents to be suppressed or used against the public welfare in the interests of injurious monopolies.

INTERSTATE COMMERCE COMMISSION.

We pledge our party to secure to the interstate commerce commission the power to value the physical property of railroads. In order that the power of the commission to protect the people may not be impaired or destroyed, we demand the abolition of the commerce court.

CURRENCY.

We believe there exists imperative need for prompt legislation for the improvement of our national currency system. We believe the present method of issuing notes through private agencies is harmful and unscientific. The issue of currency is fundamentally a government function and the system should have as basic principles, soundness and elasticity. The control should be lodged with the government and should be protected from domination or manipulation by Wall street or any special interests.

We are opposed to the so-called Aldrich currency bill because its provisions would place our currency and credit system in private hands, not subject to effective public control.

COMMERCIAL DEVELOPMENT.

The time has come when the federal government should co-operate with manufacturers and producers in extending our foreign commerce. To this end we demand adequate appropriations by congress and the appointment of diplomatic and consular officers solely with a view to their special fitness and worth and not in consideration of political expediency.

It is imperative to the welfare of our people that we enlarge and extend our foreign commerce. We are pre-eminently fitted to do this because as a people we have developed high skill in the art of manufacturing; our business men are strong executives, strong organizers.

In every way possible our federal government should co-operate in this important matter. Anyone who has had opportunity to observe and study first hand Germany's course in this respect must realize that their policy of co-operation between government and business has in comparatively few years made them a leading competitor for the commerce of the world. It should be remembered that they are doing this on a national scale and with large units of business, while the democrats would have us believe that we should do it with small units of business, which would be controlled, not by the national government, but by forty-nine conflicting state sovereignties. Such a policy is utterly out of keeping with the progress of the times and gives our great commercial rivals in Europe, hungry for international markets, golden opportunities of which they are rapidly taking advantage.

CONSERVATION.

The natural resources of the nation must be promptly developed and generously used to supply the people's needs, but we cannot safely allow them to be wasted, exploited, monopolized or controlled against the general good. We heartily favor the policy of conservation and we pledge our party to protect the national forests without hindering their legitimate use for the benefit of all the people. Agricultural lands in the national forests are and should remain open to the genuine settler. Conservation will not retard legitimate development. The honest settler must receive his patent promptly without hindrance, rules or delays.

We believe that the remaining forest, coal and oil lands, water powers and other natural resources, still in state or national control (except agricultural land) are more likely to be wisely conserved and utilized for the general welfare if held in the public hands. In order that consumers and producers, managers and workmen now and hereafter need not pay toll to private monopolies of power and raw material we demand that such resources shall be retained by the state or nation and opened to immediate use under laws which will encourage development and make to the people a moderate return for benefits conferred.

In particular we pledge our party to require reasonable compensation to the public for water power rights hereafter granted by the public.

We pledge legislation to lease the public grazing lands under equitable provisions now pending which will increase the production of food for the people and thoroughly safeguard the rights of the actual homemaker. National resources whose conservation is necessary for the national welfare should be owned or controlled by the nation.

GOOD ROADS.

We recognize the vital importance of good roads, and we pledge our party to foster their extension in every proper way, and we favor early construction of national highways. We also favor the extension of the rural free delivery service.

ALASKA.

The coal and other natural resources of Alaska should be opened to development at once. They are owned by the people of the United States and are safe from monopoly, waste or destruction only while so owned. We demand that they shall neither be sold nor given away except under the homestead

law, but while held in government ownership shall be opened to use promptly upon liberal terms, requiring immediate development.

Thus the benefit of cheap fuel will accrue to the government of the United States and to the people of Alaska and the Pacific coast; the settlement of extensive agricultural lands will be hastened; the extermination of the salmon will be prevented, and the just and wise development of Alaskan resources will take the place of private extortion or monopoly. We demand also that extortion or monopoly in transportation shall be prevented by the prompt acquisition, construction or improvement by the government of such railroads, harbors and other facilities for transportation as the welfare of the people may need.

We promise the people of the territory of Alaska the same measure of local self-government that was given other American territories and that federal officials appointed shall be qualified by residence in the territory.

WATERWAYS.

The rivers of the United States are the natural arteries of this continent. We demand that they shall be open to traffic as indispensable parts of a great nation-wide system of transportation in which the Panama canal will be the central line, thus enabling the whole inner of the United States to share with the Atlantic and Pacific seaboards in the benefit derived from the canals. It is national obligation to develop the rivers and especially the Mississippi, and its tributaries, without delay, under a comprehensive general plan covering each river system from its source to its mouth, designed to secure its highest usefulness for navigation, irrigation, domestic supply and the prevention of floods. We pledge our party to the immediate preparation of such a plan which should be made and carried out in close and friendly co-operation between the nation, the states and the cities affected. Under such a plan, the destructive floods of the Mississippi and other streams which represent a great needless loss to the nation, would be controlled by forest conservation and water storage at the head waters, and levees below, land sufficient to supply people would be reclaimed from the deserts and swamps, water power enough to transform the industrial standings of the whole states would be developed, adequate water terminals would be provided, transportation by river would revive and the railroads would be compelled to co-operate as freely with the boat lines as with each other. The equipment, organization and experience acquired in constructing the Panama canal soon will be available for lakes to the gulf and other portions of this great work and should be utilized by the nation in co-operation with the various states, at the lowest net cost to the public.

PANAMA CANAL.

The Panama canal, built and paid for by the American people, must be used primarily for their benefit, we demand that the canal shall be so operated as to break the transportation monopoly now held and misused by the trans-continental railroads by maintaining a competition with them, that ships directly or indirectly owned or controlled by American railroad companies shall not be permitted to use the canal and that American ships engaged in coastwise trades shall pay no tolls.

The progressive party shall favor legislation having for its aim the development of friendship and commerce between the United States and Latin nations.

TARIFF.

We believe in a protective tariff which shall equalize conditions of competition between the United States and foreign countries, both for the farmer and the manufacturer and which shall maintain for labor an adequate standard of living.

Primarily the benefit of any tariff should be disclosed. We declare that no inquiry deserves protection which is unfair to labor or which is operating in violation of the federal law. We believe that the presumption is always in favor of the consuming public.

We demand tariff revision because the present tariff is unjust to the people of the United States. Fair dealing toward the people requires an immediate downward revision of those schedules wherein duties are shown to be unjust or excessive.

We pledge ourselves to the establishment of a non-partisan, scientific tariff commission reporting both to the president and to either branch of congress, which shall report the costs of production, efficiency of labor, capitalization, efficiency and the general competitive position in this country and abroad of industries seeking protection from congress; second, as to the revenue-producing power of the tariff and its relation to the resources of government, and, thirdly, as to the effect of the tariff on prices, operations of middlemen and on the purchasing power of the consumer.

We believe that this commission should have plenary powers to elicit information and for this purpose to prescribe a uniform system of accounting for the great protected industries. The work of the commission should not prevent the immediate adoption of acts reducing those schedules generally recognized as excessive.

We condemn the Payne-Aldrich bill as unjust to the people. The republican organization is in the hands of those who have broken and cannot again be trusted to keep the pledge of necessary downward revision.

The democratic party is committed to the destruction of the protective system through a tariff for revenue only—a policy which would inevitably produce wide-spread industrial and commercial disaster. We demand the immediate repeal of the Canadian reciprocity act.

INHERITANCE AND INCOME TAX.

We believe in a graduated inheritance tax as a national means of equalizing the obligations of holders of property to the government, and we hereby pledge our party to enact such a federal law as will tax large inheritances, returning to the states an equitable percentage of all amounts collected. We favor therefore the amendment giving the power to levy an income tax.

PEACE AND NATIONAL DEFENSE.

The progressive party deploras the survival in our civilization of a barbaric system of warfare among nations, with its enormous waste of resources even in time of peace and the consequent impoverishment of the life of the tolling masses. We pledge the party to use its best endeavors to judicial and other peaceful means of settling international differences. We favor an international agreement for limitation of naval forces. Pending such an agreement, and as the best means of preserving peace, we pledge ourselves to maintain for the present the policy of building two battleships a year. We pledge our party to protect the rights of American citizenship at home and abroad. No treaty should receive the sanction of our government which discriminates between American citizens because of birthplace, race or religion, or that does not recognize the absolute rights of them.

IMMIGRANT.

Through the establishment of industrial standards we propose to secure to the able-bodied immigrant and to his native co-workers a larger share of American opportunity. We denounce the fatal policy of indifference and neglect which has left our enormous immigration population to become the pray of chance and cupidity. We favor governmental action to encourage the distribution of immigrants away from the congested cities, to rigidly supervise all private agencies dealing with them, and to promote their assimilation, education and advancement.

PENSIONS.

We pledge ourselves to a wise and just policy of pensioning American soldiers and sailors and their widows and children by the federal government.

And we approve the policy of the southern states in granting pensions to the ex-confederate soldiers and sailors and their widows and children.

PARCELS POST.

We pledge ourselves to the immediate creation of a parcels post, with rates proportionate to distance and service.

CIVIL SERVICE.

We condemn the violations of the civil service law under the present administration, including coercion of subordinate employees and the president's refusal to punish such violation; his distribution of patronage among subservient congressmen while withholding it from those who refused shipment of administration measures; his withdrawal of nomination of the senate and his open use of the offices to reward those who voted for his renomination. To eradicate these abuses we demand not only the enforcement of the civil service act in letter and speech, but also legislation which will bring under the competitive system collectors and all other non-political offices, as well as enactment of an equitable retirement law, and we also insist upon continuous service during good behavior and efficiency.

GOVERNMENT BUSINESS ORGANIZATION.

We pledge our party to readjustment of the business methods of the government and a proper co-ordination of the federal bureaus, which will increase the economy and efficiency of government service, prevent duplications and secure better results to the taxpayer for every dollar expended.

GOVERNMENT SUPERVISION.

The people of the United States are swindled out of millions of dollars every year through worthless investments. The plain people, the wage earners and the men and women with small savings, have no way of knowing the merit of concerns sending out highly colored prospectuses of stock for sale, prospectuses that make big returns seem certain and fortunes easily within grasp. We hold it to be the duty of the government to protect its people from this kind of piracy. We therefore demand wise legislation that will give us such government supervision over this matter as will furnish to the people of the United States this much needed protection, and we pledge ourselves thereto.

CONCLUSION.

On these principles and on the recognized desire of uniting the progressive forces into an organization which shall represent the progressive party we make this appeal to citizens without regard to their political affiliations.

NATIONAL COMMITTEE.

Headquarters—Hotel La Salle, Chicago.

Chairman—JOS. M. DIXON.

Vice-Chairman—J. MEDILL MCCORMICK.

Asst. Treasurer—GEO. F. PORTER.

Chairman Executive Committee—GEO. W. PERKINS.

Chairman Speakers Bureau—H. F. COCHEMS.

MEMBERS OF COMMITTEE.

Alabama—J. C. Thompson, Birmingham.

Arizona—J. F. Cleveland, Phoenix.

Arkansas—J. A. Comer, Little Rock.

California—Chester R. Rowell, Fresno.

Colorado—Ben B. Lindsey, Denver.

Connecticut—Joseph W. Alsop, Hartford.

Delaware—Lewis A. Drexler, Bethany, Beach.
Florida—H. L. Anderson, Jacksonville.
Georgia—C. W. McClure, Atlanta.
Idaho—P. Monroe Smock, Boise.
Illinois—J. Medill McCormick, Chicago.
Indiana—Rudolph G. Leeds, Richmond.
Iowa—John L. Stevens, Boone.
Kansas—Wm. Allen White, Emporia.
Kentucky—Leslie Combs, Lexington.
Louisiana—Pearl Wight, New Orleans.
Maine—Halbert P. Gardiner, Portland.
Massachusetts—Mathew Hale, Boston.
Maryland—E. C. Carrington, Baltimore.
Michigan—Henry M. Wallace, Detroit.
Minnesota—Milton D. Purdy, Minneapolis.
Mississippi—B. F. Fridge, Ellisville.
Missouri—Wm. H. Walker, St. Louis.
Montana—Joseph M. Dixon, Missoula.
Nebraska—Nathan Merriam, Omaha.
Nevada—P. L. Flanagan, Reno.
New Hampshire—Wm. Sevacoal, Manchester.
New Jersey—Bordon Whiting, Newark.
New Mexico—Miguel A. Otero, Santa Fe.
New York—Wm. H. Hotchkiss, New York.
North Carolina—Jas. H. Williamson, Jr., Burlington.
North Dakota—A. Y. More, Fargo.
Ohio—John J. Sullivan, Cleveland.
Oklahoma—Geo. C. Priestley, Bartlesville.
Oregon—Henry Waldo Coe, Portland.
Pennsylvania—William Flinn, Pittsburgh.
Rhode Island—Edwin F. Tuttle, Woonsocket.
South Dakota—O. S. Basford, Pierre.
Tennessee—G. Tom Taylor, Nashville.
Texas—Cecil A. Lyon, Sherman.
Utah—Moroni Heiner, Salt Lake City.
Vermont—Charles H. Thompson, Montpelier.
Virginia—Thos. L. Moore, Roanoke.
Washington—Lorenzo Dow, Tacoma.
West Virginia—Wm. M. O. Dawson, Charleston.
Wisconsin—Wheeler P. Bloodgood, Milwaukee.
Wyoming—Robert D. Carey, Careyhurst.
District of Columbia—J. C. O'Laughlin, Washington.

STATE CONVENTION TO SELECT DELEGATES TO THE NATIONAL CONVENTION.

OFFICIAL CALL FOR THE STATE CONVENTION.

To the people of Iowa, regardless of past or present party affiliations:

Who believe that the time has come for a nation-wide movement on non-sectional lines, so that the people may be served in sincerity and truth by an organization unfettered by obligations to conflicting interests;

Who believe in the right and capacity of the people to rule themselves and fairly to control all the agencies of their government, and who hold that only through social and industrial justice thus secured can honest property find permanent protection;

Who believe that government by the few tends to become and has in fact become government by the sordid influences that control the few—

A call is hereby issued for county mass conventions to be held at the county seat in each county in Iowa at 1 o'clock p. m. on the 20th day of July, 1912, to select delegates to a state convention to be held in Des Moines at 1 o'clock

p. m. on the 24th day of July, 1912, for the purpose of electing two delegates at large and one delegate from each congressional district, to attend a national convention to be held at Chicago, Ill., August 5, 1912. There shall also be selected at said state convention a state central committee consisting of one member from each congressional district, and two candidates for presidential electors at large, and one candidate for presidential elector for each congressional district. Said national convention has been called for the purpose of nominating candidates to be supported for the position of president and vice president of the United States, under a resolution of the massmeeting held in Chicago on June 22, 1912.

BASIS OF REPRESENTATION.

The basis of representation to said state convention shall be as follows: One delegate for each county, and one additional delegate for each 400 votes or fraction thereof of not less than 200, cast for Theodore Roosevelt at the national election held in November, 1904; and each county will be entitled to delegates as follows:

Adair	7	Franklin	7	Montgomery	8
Adams	5	Fremont	6	Muscatine	11
Allamakee	7	Greene	7	O'Brien	6
Appanoose	10	Grundy	6	Osceola	4
Audubon	5	Guthrie	8	Page	9
Benton	10	Hamilton	9	Palo Alto	6
Black Hawk	14	Hancock	6	Plymouth	8
Boone	10	Hardin	10	Pocahontas	6
Bremer	6	Harrison	9	Polk	36
Buchanan	8	Henry	7	Pottawattamie	18
Buena Vista	7	Howard	7	Poweshiek	9
Butler	8	Humboldt	6	Ringgold	6
Calhoun	7	Ida	5	Sac	7
Carroll	6	Iowa	7	Scott	18
Cass	8	Jackson	8	Shelby	7
Cedar	7	Jasper	11	Sioux	8
Cerro Gordo	9	Jefferson	7	Story	11
Cherokee	7	Johnson	8	Tama	9
Chickasaw	6	Jones	8	Taylor	7
Clarke	5	Keokuk	8	Union	7
Clay	6	Kossuth	8	Van Buren	7
Clayton	9	Lee	12	Wapello	13
Clinton	14	Linn	21	Warren	8
Crawford	7	Louisa	6	Washington	8
Dallas	9	Lucas	6	Wayne	6
Davis	5	Lyon	5	Webster	12
Decatur	7	Madison	7	Winnebago	6
Delaware	8	Mahaska	11	Winneshiek	9
Des Moines	12	Marion	8	Woodbury	20
Dickinson	4	Marshall	11	Worth	5
Dubuque	14	Mills	6	Wright	8
Emmet	5	Mitchell	6		
Fayette	11	Monona	6	Total	843
Floyd	8	Monroe	9		

Des Moines, July 11, 1912.

JOHN L. STEVENS,
Provisional Committeeman.

JOHN MACVICAR,
Provisional Secretary.

The state convention to select delegates to attend the national convention at Chicago, Illinois, met at Des Moines, July 24, 1912.

Temporary and Permanent Chairman—FRANK RANDALL of Cedar Rapids.
Secretary—ALMON F. GATES of Waterloo.

RESOLUTIONS ADOPTED.

Be it Resolved, By the assembled progressive convention of Iowa:

That the free and independent electors who are delegates to this first state convention of Iowa progressives, for themselves and those whom they have been delegated to represent, dedicate their efforts henceforth to the promotion and perpetuation of those principles of political justice and plain honesty in the conduct of public affairs which lie at the foundation of all government by and for the people. We believe in political freedom and equality, and we hereby pledge ourselves to the wholesome doctrine that the rights of all are superior to the demands of the few, and that human rights should take precedence over property rights.

FACING NATIONAL CRISIS.

That the time has come for all believers in republican institutions to act together and promptly if their faith is to have fruition. A crisis was forced upon the American people by the Chicago convention in June, which disclosed the inherent evil of the old boss-ruled and committee-controlled convention system. It is a matter of record that in the campaign which preceded that convention in substantially every case wherever the voters had opportunity they declared themselves overwhelmingly against the candidate who had been selected for them by the bosses, and for a candidate who stands unreservedly for progressive principles; yet a small group of these bosses by a series of political misdemeanors and crimes made possible by the survival of a bad political system, reversed the will of the people and deprived them of their choice of candidate for president, dictated the whole course of the convention and tainted its every act with fraud. In these proceedings a national committee demonstrated its subservieney to special interests, defied the men of the rank and file, seated in the convention delegates who do not represent any constituency, and organized the machinery for perpetuation of the system and repeating the fraud in the future. The violation of all principles of political decency was so flagrant that hundreds of the delegates refused to longer participate in the convention, and thousands of free Americans repudiate its action and refuse to be bound by it. The June Chicago convention and its steam rolled nomination represents nothing more than the vicious power of the captains of mercenary politics, and the crooked financiers who stand behind them.

SAME INFLUENCES AT BALTIMORE.

That the evil influences thus manifest permeate the whole political fabric was further demonstrated at the Baltimore convention in July, where the representatives of special privilege in the world of business and their tools and instruments in the world of politics, were able to organize the convention and name the chairman and dictate the terms upon which a nomination should be made. The issue raised is not a partisan one, for the elements that have controlled in one party have their grip upon the other, and it has been again and again demonstrated that where votes in congress, or in conventions are needed to thwart the will of the people, the bosses are able to get them, if not from one party then from another.

There is a moral issue raised by this state of affairs which calls for the courageous action of all good citizens. It goes not only to control of party conventions, but to the whole conduct of national affairs by an administration given over to the service of the great privileged interests. We here utter solemn protest against what has been done at Chicago and Baltimore in two national conventions, and against what has been done and is being done at Washington by a president who has proven recreant to the trust imposed in him, and who long ago definitely and completely abandoned the cause of the people to do the bidding of the bosses.

PURPOSE OF CONVENTION.

The sole purpose of this convention is to select delegates who will go to the convention called to meet in Chicago August 5, 1912, to nominate candi-

dates for president and vice president, to select candidates for presidential electors in Iowa pledged to the support of the nominees of that convention, and to organize to make the fight in Iowa for those candidates and the principles they espouse. We hereby declare for the nomination and election to the presidency of that foremost citizen of the world and greatest living preacher of political morals, the fearless champion of the people and most effective advocate of progressive principles, Theodore Roosevelt, and as an earnest of his usefulness in the future we adopt as our expression of his achievements in the past, the following from the republican national platform of 1908:

"In this greatest era of American advancement the republican party has reached its highest service under the leadership of Theodore Roosevelt. His administration is an epoch in American history. In no other period since national sovereignty was won under Washington, or preserved under Lincoln, has there been such mighty progress in those ideals of government which make for justice, equality, and fair dealing among men. The highest aspirations of the American people have found a voice. Their most exalted servant represents the best aims and worthiest purposes of all his countrymen. American manhood has been lifted to a nobler sense of duty and obligation. Conscience and courage in public station, and higher standards of right and wrong in private life have become cardinal principles of political faith; capital and labor have been brought into closer relations of confidence and interdependence; and the abuse of wealth, the tyranny of power, and all the evils of privilege and favoritism have been put to scorn by the simple, manly virtues of justice and fair play.

"These are the achievements that will made Theodore Roosevelt his place in history, but more than all else the great things he has done will be an inspiration to those who have yet greater things to do."

OUTLINE OF PRINCIPLES.

We recommend to our delegation to the progressive national convention, that in affirming the national platform the following propositions be supported.

The general application of the principle of nomination by the primary election method.

The selection of United States senators by direct vote.

The principle of the initiative and referendum.

A physical valuation of railroads by a government commission, for purposes of general information of all assessing and rate making bodies.

Preservation to the interstate commerce commission of its rightful authority in the regulation of transportation.

The protective tariff suited to the fostering of labor employed in domestic manufactures, agriculture, mining, and other industries.

Repeal of the statute under which Canada now has the option of acceptance of an unfair trade proposal.

The election of postmasters by the constituency served, the postmasters to be subject to removal by the postoffice department.

Application of the principle of the short ballot.

The aggressive policy for the conservation of natural resources.

The creation of a new department, to be known as the department of labor, the head to be a member of the presidential cabinet. An employers' liability and workmen's compensation law, under which the injuries resulting from the risks and hazards of industry shall be compensated without the present expensive litigation and unsatisfactory adjustments, and whereunder the cost can be added to the cost of production. The abolition of the contract system of employing inmates of penal institutions and substitution of a system under which the products of penal labor shall not come into open competition in the markets with free labor, and under which a part of the earnings of the inmates may be paid to dependents. National legislation under which a state may prevent the importation of penal made goods from another state, and by which each state may protect itself against the abuses of penal labor of other states.

A hearty indorsement of the world-wide movement for the enfranchisement of women.

Finally, we declare our belief that the choice of the people for president is to be made between Theodore Roosevelt and the democratic nominee, and upon this issue we invite the profound judgment of the country in favor of the prospective progressive candidate.

DELEGATES AND ALTERNATES TO THE NATIONAL CONVENTION.

AT LARGE (One-half Vote Each)

Delegates.

J. L. STEVENS of Boone.
JAMES A. SMITH of Osage.
CARL LOHMANN of Burlington.
CARL FRANKE of Parkersburg.

Alternates.

JOHN C. KELLY of Sioux City.
J. P. TYLER of Marengo.
H. E. PARSLow of Clarinda.
W. J. JONES of Buxton.

DISTRICT.

- 1—J. S. Baughman, Burlington.
S. X. Westcott, Keokuk.
- 2—L. P. Allen, Clinton.
Herman J. Zeuch, Davenport.
- 3—H. A. Morey, Waverly.
R. E. Leach, Independence.
- 4—J. H. McKee, Mason City.
W. B. Clements, West Union.
- 5—L. M. Osborn, Marshalltown.
L. J. Miles, Cedar Rapids.
- 6—W. E. Whitley, Buxton.
D. H. Emory, Ottumwa.
- 7—Lewis Schooler, Des Moines.
L. Stegerman, Winterset.
- 8—Henry Reed, Glenwood.
G. W. Swan, Creston.
- 9—P. D. Clark, Red Oak.
George McCold, Logan.
- 10—H. C. Adams, Algona.
C. M. Enfield, Jefferson.
- 11—O. J. Moore, Sioux City.
R. L. Cleaves, Cherokee.

Sol Stevenson.
L. Gormley.
F. B. Steen, Muscatine.
A. J. Kegler,
Leonard Lucas, Greene.
E. B. Hess.
C. F. Gardner, Osage.
A. J. Swazey, Decorah.
W. A. Tuttle, Marshalltown.
A. E. Metzger, Guthrie Center.
E. C. Bowker.
John Goodfellow.
George D. Rigg, Des Moines.
H. N. Donhowe, Story City.
A. B. Wakeman.
F. P. Spencer.
E. G. Allerson, Anita.
A. B. Judson, Balfour.
H. C. Jones, Boone.
W. T. Peters.
J. W. Reed.
M. W. Ritchey.

STATE COMMITTEE.

CARL F. FRANKE, *Chairman*.
T. O. LOVELAND, *Vice-Chairman*.
WILEY S. RANKIN, *Treasurer*.
J. H. WYLLIE, *Secretary*.

MEMBERS OF COMMITTEE.

First District—C. E. Hampton, Mt. Pleasant.
Second District—T. O. Loveland, Iowa City.
Third District—L. O. Paulger, Cedar Falls.
Fourth District—Wiley S. Rankin, Mason City.
Fifth District—H. J. Lamb, Mt. Auburn.
Sixth District—J. H. Wyllie, Sigourney.
Seventh District—John MacVicar, Des Moines.
Eighth District—Jerome Smith, Corning.
Ninth District—N. Nellson, Harlan.
Tenth District—S. D. Quarton, Algona.
Eleventh District—J. B. Wertz, Spencer.

SOCIALIST PARTY.

OFFICIAL CALL FOR NATIONAL CONVENTION.

The national convention of the socialist party was held pursuant to a referendum vote of the party membership.

NATIONAL TICKET.

For President.

EUGENE V. DEBS,
of Indiana.

For Vice-President.

EMIL SEIDEL,
of Wisconsin.

For Presidential Electors.

At Large—L. M. HAWVER, JR., of Waterloo, Black Hawk county.
GEO. W. MORRILL of Ottumwa, Wapello county.

First District—Edward P. Hagerty of Burlington, Des Moines county.

Second District—C. W. Edwards of Maquoketa, Jackson county.

Third District—Douglas Smith of Cedar Falls, Black Hawk county.

Fourth District—A. E. Bufkin of Mason City, Cerro Gordo county.

Fifth District—Herman C. Huss of Vinton, Benton county.

Sixth District—Henry Blitman of Avery, Monroe county.

Seventh District—J. W. Lewin of Swan, Warren county.

Eighth District—Curtis H. Carson of Creston, Union county.

Ninth District—M. E. Sutton of Council Bluffs, Pottawattamie county.

Tenth District—C. B. Rasmussen of Ruthven, Palo Alto county.

Eleventh District—L. Mighell of Washta, Cherokee county.

National convention was held at Indianapolis, Indiana, May, 1912.

There was a separate chairman for each of the seven days the convention was in session, to-wit:

Morris Hillquit of New York, J. Mahlon Barnes of Philadelphia, Otto F. Branstetter of Oklahoma City, Algernon Lee of New York, James F. Carey of Haverhill, Mass., Lewis J. Duncan of Butte, Mont., and George H. Goebel of Newark, N. J.

Secretary—James M. Reilly of West Hoboken, N. J.

NATIONAL PLATFORM.

The representatives of the socialist party, in national convention at Indianapolis, declare that the capitalist system has outgrown its historical function, and has become utterly incapable of meeting the problems now confronting

society. We denounce this outgrown system as incompetent and corrupt and the source of unspeakable misery and suffering to the whole working class.

Under this system the industrial equipment of the nation has passed into the absolute control of plutocracy, which exacts an annual tribute of hundreds of millions of dollars from the producers. Unafraid of any organized resistance, it stretches out its greedy hands over the still undeveloped resources of the nation—the land, the mines, the forests and the water powers of every state in the union.

In spite of the multiplication of labor-saving machines and improved methods in industry, which cheapen the cost of production, the share of the producers grows ever less, and the prices of all the necessities of life steadily increase. The boasted prosperity of this nation is for the owning class alone. To the rest it means only greater hardship and misery. The high cost of living is felt in every home. Millions of wage-workers have seen the purchasing power of their wages decrease until life has become a desperate battle for mere existence.

Multitudes of unemployed walk the streets of our cities or trudge from state to state awaiting the will of the masters to move the wheels of industry.

The farmers in every state are plundered by the increasing prices exacted for tools and machinery and by extortionate rent, freight rates and storage charges.

Capitalist concentration is mercilessly crushing the class of small business men and driving its members into the ranks of the propertyless wage-workers. The overwhelming majority of the people of America are being forced under a yoke of bondage by this soulless industrial despotism.

It is this capitalist system that is responsible for the increasing burden of armaments, the poverty, slums, child labor, most of the insanity, crime and prostitution, and much of the disease that afflicts mankind.

Under this system the working class is exposed to poisonous conditions, to frightful and needless perils to life and limb, is walled around with court decisions, injunctions and unjust laws, and is preyed upon incessantly for the benefit of the controlling oligarchy of wealth. Under it also, the children of the working class are doomed to ignorance, drudging toil and darkened lives.

In the face of these evils, so manifest that all thoughtful observers are appalled at them, the legislative representatives of the Republican and Democratic parties remain the faithful servants of the oppressors. Measures designed to secure to the wage earners of this nation as humane and just treatment as is already enjoyed by the wage earners of all other civilized nations have been smothered in committee without debate, and laws ostensibly designed to bring relief to the farmers and general consumers are juggled and transformed into instruments for the exaction of further tribute. The growing unrest under oppression has driven these two old parties to the enactment of a variety of regulative measures, none of which has limited in any appreciable degree the power of the plutocracy, and some of which have been perverted into means for increasing that power. Anti-trust laws, railroad restrictions and regulations, with the prosecutions, indictments and investigations based upon such legislation, have proved to be utterly futile and ridiculous.

Nor has this plutocracy been seriously restrained or even threatened by any Republican or Democratic executive. It has continued to grow in power and insolence alike under the administrations of Cleveland, McKinley, Roosevelt and Taft.

In addition to this legislative juggling and this executive connivance, the courts of America have sanctioned and strengthened the hold of this plutocracy as the Dred Scott and other decisions strengthened the slave-power before the civil war. They have been used as instruments for the oppression of the working class and for the suppression of free speech and free assembly.

We declare, therefore, that the longer sufferance of these conditions is impossible, and we purpose to end them all. We declare them to be the product of the present system in which industry is carried on for private greed, instead of for the welfare of society. We declare, furthermore, that for these evils there will be and can be no remedy and no substantial relief except through Socialism, under which industry will be carried on for the common good and every worker receive the full social value of the wealth he creates.

Society is divided into warring groups and classes, based upon material interests. Fundamentally, this struggle is a conflict between the two main classes, one of which, the capitalist class, owns the means of production and the other, the working class, must use these means of production on terms dictated by the owners.

The capitalist class, though few in numbers, absolutely controls the government—legislative, executive and judicial. This class owns the machinery of gathering and disseminating news through its organized press. It subsidizes seats of learning—the colleges and schools—and even religious and moral agencies. It has also the added prestige which established customs give to any order of society, right or wrong.

The working class, which includes all those who are forced to work for a living, whether by hand or brain, in shop, mine or on the soil, vastly outnumbers the capitalist class. Lacking effective organization and class solidarity, this class is unable to enforce its will. Given such class solidarity and effective organization, the workers will have the power to make all laws and control all industry in their own interest.

All political parties are the expression of economic class interests. All other parties than the Socialist party represent one or another group of the ruling capitalist class. Their political conflicts reflect merely superficial rivalries between competing capitalist groups. However they result, these conflicts have no issue of real value to the workers. Whether the Democrats or Republicans win politically, it is the capitalist class that is victorious economically.

The Socialist party is the political expression of the economic interests of the workers. Its defeats have been their defeats and its victories their victories. It is a party founded on the science and laws of social development. It proposes that, since all social necessities today are socially produced, the means of their production and distribution shall be socially owned and democratically controlled.

In the face of the economic and political aggressions of the capitalist class the only reliance left the workers is that of their economic organizations and their political power. By the intelligent and class-conscious use of these, they may resist successfully the capitalist class, break the fetters of wage-slavery, and fit themselves for the future society, which is to displace the capitalist system. The Socialist party appreciates the full significance of class organization and urges the wage earners the working farmers and all other useful workers everywhere to organize for economic and political action, and we pledge ourselves to support the toilers of the fields as well as those in the shops, factories and mines of the nation in their struggles for economic justice.

In the defeat or victory of the working class party in this new struggle for freedom lies the defeat or triumph of the common people of all economic groups, as well as the failure or the triumph of popular government. Thus the Socialist party is the party of the present day revolution, which marks the transition from economic individualism to Socialism, from wage slavery to free co-operation, from capitalist oligarchy to industrial democracy.

WORKING PROGRAM.

As measures calculated to strengthen the working class in its fight for the realization of its ultimate aim, the co-operative commonwealth, and to increase its power of resistance against capitalist oppression, we advocate and pledge ourselves and our elected officers to the following program:

COLLECTIVE OWNERSHIP.

1. The collective ownership and democratic management of railroads, wire and wireless telegraphs and telephones, express services, steamboat lines and all other social means of transportation and communication and all large-scale industries.
2. The immediate acquirements by the municipalities, the states of the federal government of all grain elevators, stock yards, storage warehouses, and other distributing agencies, in order to reduce the present extortionate cost of living.

3. The extension of the public domain to include mines, quarries, oil wells, forests and water power.

4. The further conservation and development of natural resources for the use and benefit of all the people:

- (a) By scientific forestation and timber protection.
- (b) By the reclamation of arid and swamp tracts.
- (c) By the storage of flood waters and the utilization of water power.
- (d) By the stoppage of the present extravagant waste of the soil and of the products of mines and oil wells.
- (e) By the development of highway and waterway systems.

5. The collective ownership of land wherever practicable, and in cases where such ownership is impracticable, the appropriation by taxation of the annual rental value of all land held for speculation or exploitation.

6. The collective ownership and democratic management of the banking and currency system.

UNEMPLOYMENT.

The immediate government relief of the unemployed by the extension of all useful public works. All persons employed on such works to be engaged directly by the government under a workday of not more than eight hours and at not less than the prevailing union wages. The government also to establish employment bureaus; to lend money to states and municipalities without interest for the purpose of carrying on public works, and to take such other measures within its power as will lessen the widespread misery of the workers caused by the misrule of the capitalist class.

INDUSTRIAL DEMAND.

The conservation of human resources, particularly of the lives and well-being of the workers and their families:

1. By shortening the workday in keeping with the increased productiveness of machinery.

2. By securing to every worker a rest period of not less than a day and a half in each week.

3. By securing a more effective inspection of workshops, factories and mines.

4. By forbidding the employment of children under sixteen years of age.

5. By the co-operative organization of the industries in the federal penitentiaries for the benefit of the convicts and their dependents.

6. By forbidding the interstate transportation of the products of child labor, of convict labor and of all uninspected factories and mines.

7. By abolishing the profit system in government work, and substituting either the direct hire of labor or the awarding of contracts to co-operative groups of workers.

8. By establishing minimum wage scales.

9. By abolishing official charity and substituting a non-contributory system of old-age pensions, a general system of insurance by the state of all its members against unemployment and invalidism and a system of compulsory insurance by employers of their workers, without cost to the latter, against industrial diseases, accidents and death.

POLITICAL DEMANDS.

1. The absolute freedom of press, speech and assemblage.

2. The adoption of a graduated income tax, the increase of the rates of the present corporation tax and the extension of inheritance taxes, graduated in proportion to the value of the estate and to nearness of kin—the proceeds of these taxes to be employed in the socialization of industry.

3. The abolition of the monopoly ownership of patents and the substitution of collective ownership, with direct rewards to inventors by premiums or royalties.

4. Unrestricted and equal suffrage for men and women.

5. The adoption of the initiative, referendum and recall and of proportional representation, nationally as well as locally.

6. The abolition of the Senate and of the veto power of the President.
7. The election of the President and the Vice-President by direct vote of the people.
8. The abolition of the power usurped by the Supreme Court of the United States to pass upon the constitutionality of the legislation enacted by Congress. National laws to be repealed only by act of Congress or by a referendum vote of the whole people.
9. The abolition of the present restrictions upon the amendment of the constitution, so that that instrument may be made amendable by a majority of the voters in the country.
10. The granting of the right of suffrage in the District of Columbia with representation in Congress and a democratic form of municipal government for purely local affairs.
11. The extension of democratic government to all United States territory.
12. The enactment of further measures for general education and particularly for vocational education in useful pursuits. The Bureau of Education to be made a department.
13. The enactment of further measures for the conservation of health. The creation of an independent bureau of health, with such restrictions as will secure full liberty to all schools of practice.
14. The separation of the present Bureau of Labor from the Department of Commerce and Labor and its elevation to the rank of a department.
15. Abolition of all federal district courts and the United States Circuit Courts of Appeals. State courts to have jurisdiction in all cases arising between citizens of the several states and foreign corporations. The election of all judges for short terms.
16. The immediate curbing of the power of the courts to issue injunctions.
17. The free administration of the law.
18. The calling of a convention for the revision of the constitution of the United States.

Such measures of relief as we may be able to force from capitalism are but a preparation of the workers to seize the whole powers of government, in order that they may thereby lay hold of the whole system of socialized industry and thus come to their rightful inheritance.

NATIONAL COMMITTEE.

EXECUTIVE COMMITTEE.

VICTOR L. BERGER, Brisbane Hall, Milwaukee, Wis.
 JOB HARRIMAN, 921 Higgins Bldg., Los Angeles, Cal.
 WM. D. HAYWOOD, 118 West Kinzie St., Chicago, Ill.
 MORRIS HILLQUIT, 30 Church St., New York, N. Y.
 ALEXANDER IRVINE, 1414 Douglas St., Los Angeles, Cal.
 KATE RICHARDS O'HARE, 411 Olive St., St. Louis, Mo.
 JOHN SPARGO, "Nestledown," Old Bennington, Vt.

INTERNATIONAL SECRETARIES.

VICTOR L. BERGER, Brisbane Hall, Milwaukee, Wis.
 KATE RICHARDS O'HARE, 411 Olive St., St. Louis, Mo.

NATIONAL SECRETARY.

JOHN M. WORK, 111 N. Market St., Chicago, Ill.

NATIONAL COMMITTEEMEN.

Alabama—C. G. Hutchisson, Oakdale, Mobile.
Arizona—Jas. N. Morrison, Benson.
Arkansas—Dan Hogan, Huntington.
California—Job Harriman, 921 Higgins Bldg., Los Angeles.

California—J. Stitt Wilson, Ridge Rd., Berkeley.
 Colorado—Mary L. Geffs, 5025 Tennyson St., Denver.
 Colorado—J. W. Martin, 4822 Perry St., Denver.
 Connecticut—Ernest Berger, 1219 Park Ave., Bridgeport.
 Connecticut—William A. Applegate, 140 Grafton St., New Haven.
 District of Columbia—J. Webb Richman, 55 T St., N. E., Washington D. C.
 Florida—C. C. Allen, St. Petersburg.
 Georgia—Andrew Mulcay, Augusta.
 Idaho—H. H. Cummins, Caldwell.
 Idaho—D. J. O'Mahoney, Box 8, Pocatello.
 Illinois—Samuel W. Ball, 6442 Bishop St., Chicago.
 Illinois—Adolph Germer, 815 Centerville Ave., Belleville.
 Illinois—Walter Huggins, 4323 W. Van Buren St., Chicago.
 Illinois—W. E. Rodriguez, 1058 N. Kedzie Ave., Chicago.
 Indiana—S. M. Reynolds, 309½ Ohio St., Terre Haute.
 Indiana—Chas. Reece Fenimore, 211 Union Bldg., Anderson.
 Iowa—I. S. McCrillis, R. 14, Columbia Blk., Des Moines.
 Iowa—John W. Bennett, Sioux City.
 Kansas—E. L. Berry, Gen'l. Delivery, San Diego Cal.
 Kansas—Oscar H. Blase, 1401 S. Mosely Ave., Wichita.
 Kentucky—John H. Gamble, 723 Central Ave., New Port.
 Louisiana—J. W. Bassett, Lafayette.
 Maine—Orville J. Guptill, Ellsworth Falls.
 Maryland—Charles E. Develin, 130 Augusta Ave., Baltimore.
 Massachusetts—Robert A. Lawrence, 932 Main St., Clinton.
 Massachusetts—Charles E. Fenner, 554 Main St., Worcester.
 Massachusetts—Geo. E. Roewer, Jr., 43 Tremont St., Boston.
 Michigan—H. S. McMaster, 109 W. Division St., Dowagiac.
 Michigan—Frank Aaltonen, 317 Pioneer Ave., Negaunee.
 Minnesota—Morris Kaplan, Co-operative Store, Duluth.
 Minnesota—David Morgan, 1619 Minnehaha St., St. Paul.
 Minnesota—Thos. Van Lear, 1712 Nicolett Ave., Minneapolis.
 Mississippi—J. J. Lipscomb, Jackson.
 Missouri—W. W. McAllister, General Delivery, Malden.
 Missouri—Clyde A. Berry, 1507 Furnace St., Joplin.
 Montana—Jacob M. Kruse, 240 W. Main St., Bozeman.
 Montana—J. M. Rector, 505 2d Ave. So., Great Falls.
 Nebraska—E. E. Olmsted, York.
 Nevada—W. H. Burton, Buckskin.
 New Hampshire—J. Foster Nichols, Main St. Sta., Franklin.
 New Jersey—Frederick Kraftt, Ridgefield.
 New Jersey—Henry Carless, 14 West End Ave., Newark.
 New Mexico—C. R. Cameron, Deming.
 New York—Gustave A. Strebel, 716 McBride St., Syracuse.
 New York—Algernon Lee, 1186 Madison Ave., New York.
 New York—Mrs. Esther Wright, 24 Seneca St., Geneva.
 New York—Herbert M. Merrill, 320 Ostrander St., Schenectady.
 New York—Henry L. Slobodin, 302 Broadway, New York.
 North Carolina—R. Jarvis Smothers, 710 Buxton St., Winston-Salem.
 North Dakota—Arthur LeSueur, Minot.
 Ohio—Wm. Bessemer, 2524 E. 55th St., Cleveland.
 Ohio—Thos. Clifford, 3517 Fulton Rd., Cleveland.
 Ohio—Alvah C. Eby, 174 E. Fifth Ave., Columbus.
 Ohio—Wm. Patterson, 1727 Michigan St., Toledo.
 Oklahoma—Geo. E. Owen, Indiana Bldg., Oklahoma City.
 Oklahoma—Oscar Ameringer, Indiana Bldg., Oklahoma City.
 Oklahoma—P. S. Nagle, Kingfisher.
 Oregon—Floyd C. Ramp, 506 Buchanan Bldg., Portland.
 Oregon—W. S. Richards, 539 E. 3d St., Albany.
 Pennsylvania—Con. F. Foley, 317 W. Market St., Pottsville.
 Pennsylvania—Gertrude Breslau Hunt, Box 505, Pittsburgh.
 Pennsylvania—Thomas F. Kennedy, R. F. D. No. 1, McKees Rocks.

Pennsylvania—Charles A. Maurer, 517 Elm St., Reading.
Pennsylvania—John R. McKeown, South Sharon.
Pennsylvania—William Parker, Oil City.
Rhode Island—James P. Reid, 5 Baltimore St., Olneyville.
South Carolina—J. A. Royal, 1822 Assembly St., Columbia.
South Dakota—E. J. Ballinger, Lead.
Tennessee—F. W. Earnshaw, 479 N. Royal St., Jackson.
Texas—T. A. Hickey, Hallettsville.
Texas—W. S. Noble, Rockdale.
Utah—W. F. Burlison, Bingham Canyon.
Vermont—Alfred M. Henry, Box 388, Hardwick.
Virginia—C. A. Rader, 124 Pine St., Clifton Forge.
Washington—John Dolge, 1912½ Jefferson Ave., Tacoma.
Washington—David Laury, Colville.
Washington—W. E. Patterson, Puyallup.
West Virginia—W. B. Cullum, 895 Percy St., Grafton.
Wisconsin—Carl D. Thompson, 383½ 24th Ave., Milwaukee.
Wisconsin—Victor L. Berger, Brisbane Hall, Milwaukee.
Wisconsin—Winfield R. Gaylord, 42 Estes St., Milwaukee.
Wyoming—A. Carlson, Box 236, Sheridan.

PROHIBITION PARTY.

OFFICIAL CALL FOR THE NATIONAL CONVENTION.

Headquarters Prohibition National Committee.
 Chicago, February 1, 1912.

This, the official call for the prohibition national convention of 1912, is issued under bright omens of coming victory for the cause of the national prohibition of the liquor traffic, and other reforms faithfully carried into effect by both federal and state governments.

Sustained by the prayers and zeal of thousands of consecrated comrades, the Providential leadership of our cause was never more plainly manifest.

More people than ever before believe it to be the duty of government to protect the weak; not to issue special privileges which authorize plunder and oppression.

Every such special privilege in existence in the United States today is issued directly under the mandate of the republican or democratic party. The prohibition party alone, of all existing national parties, says thou shalt not.

Every thief or grafter in public office today was put there and is kept there by the democratic or republican party. Every law with a "snake" in it was put upon the statute books and is now kept upon the statute books by the republican or democratic party.

Every looted public treasury, every robbery of a franchise, every system of public graft, every unhung murderer, every unconvicted robber from Tammany Hall in New York to that maelstrom of plunder around the Golden Gate, is a monument to the incapacity of the republican and democratic parties to establish good government among this people.

These temples of misrule are crumbling and the people hunger for a political refuge where they will not get their pockets picked.

Therefore, I, the chairman of the prohibition national committee, in accordance with the instructions of that body, hereby invite the prohibitionists of the several states, without regard to past political affiliations, and all citizens who believe in the principles advocated by the prohibition party, to unite in the selection of delegates to the national convention of the prohibition party which is called to meet in Music Hall (Steel Pier), in Atlantic City, New Jersey, at 10 o'clock in the morning of the tenth day of July, 1912, to nominate candidates for president and vice president, and for the transaction of such other business as may properly come before that convention.

The basis of representation has been fixed by the prohibition national committee, as follows:

Each state and territory is entitled to four delegates-at-large.

Each state is entitled to an additional delegate for each two hundred votes, or major fraction thereof, cast for Eugene W. Chafin for president, in 1908.

The District of Columbia is entitled to two delegates.

Each state, territory and the District of Columbia is entitled to as many alternates as its number of delegates.

The time and manner of electing these delegates and alternates will be determined by the prohibitionists of the various states and territories, subject only to this provision: that in every state where the party has an organized state committee, the delegates must be chosen by such congressional or state conventions as the state central committee may call for that purpose, or by the state committee in such manner as it may determine, conforming to the laws relating thereto in force in the various states.

Complete information concerning forms of credentials, routes and rates of travel, preliminary meetings, etc., will be given in ample time through the general press.

CHARLES R. JONES,
Chairman.

The apportionment of delegates as made by the prohibition national committee for each state, based upon the vote for Eugene W. Chafin for president in 1908, is as follows:

Alabama	7	Michigan	90	South Dakota	24
Arizona	4	Minnesota	60	Tennessee	6
Arkansas	10	Mississippi	4	Texas	12
California	63	Missouri	23	Utah	4
Colorado	32	Montana	6	Vermont	8
Connecticut	16	Nebraska	30	Virginia	10
Delaware	7	Nevada	4	Washington	27
Florida	11	New Hampshire	9	West Virginia	30
Georgia	9	New Jersey	29	Wisconsin	63
Idaho	14	New Mexico	4	Wyoming	4
Illinois	151	New York	117	Alaska	4
Indiana	94	North Carolina	6	District of Columbia	2
Iowa	53	North Dakota	12	Guam	4
Kansas	29	Ohio	61	Hawaii	4
Kentucky	33	Oklahoma	4	Philippine Islands	4
Louisiana	4	Oregon	17	Porto Rico	4
Maine	11	Pennsylvania	187		
Maryland	21	Rhode Island	9	Total	1484
Massachusetts	26	South Carolina	4		

NATIONAL TICKET.

For President.

EUGENE W. CHAFIN,
of Arizona.

For Vice-President.

AARON S. WATKINS,
of Ohio.

For Presidential Electors.

At Large—A. L. WHITCOMB of University Park, Mahaska county.

First District—

Second District—C. H. Bohstedt of Victor, Iowa county.

Third District—C. A. Draper of Waterloo, Black Hawk county.

Fourth District—W. B. Perry of Cresco, Howard county.

Fifth District—J. W. Lee of Marion, Linn county.

Sixth District—G. W. Boyce of University Park, Mahaska county.

Seventh District—K. W. Brown of Ames, Story county.

Eighth District—

Ninth District—Charles Van Meter of Oakland, Pottawattamie county.

Tenth District—

Eleventh District—A. Jameson of Correctionville, Woodbury county.

NATIONAL PLATFORM.

The prohibition party in national convention at Atlantic City, N. J., July 10, 1912, recognizing God as the source of all governmental authority, makes the following declarations of principles and policies:

1. The alcoholic drink traffic is wrong; is the most serious drain on the wealth and resources of the nation; is detrimental to the general welfare and destructive of the inalienable rights of life, liberty and the pursuit of happiness. All laws taxing or licensing a traffic which produces crime, poverty and political corruption, and spreads disease and death, should be repealed. To destroy such a traffic there must be elected to power a political party which will administer the government from the standpoint that the alcoholic drink traffic is a crime and not a business, and we pledge that the manufacture, importation, exportation, transportation and sale of alcoholic beverages shall be prohibited.

We favor:

2. Suffrage for women on the same terms as for men.
3. A uniform marriage and divorce law. The extermination of polygamy. And the complete suppression of the traffic in girls.
4. Absolute protection of the rights of labor, without impairment of the rights of capital.
5. The settlement of all international disputes by arbitration.
6. The abolition of child labor in mines, workshops and factories, with the rigid enforcement of the laws now flagrantly violated.
7. The election of United States Senators by direct vote of the people.
8. A presidential term of six years, and one term only.
9. Court review of postoffice and other departmental decisions and orders; the extension of the postal savings bank system, and of rural delivery, and the establishment of an efficient parcels post.
10. The initiative, referendum and recall.
11. As the tariff is a commercial question it should be fixed on the scientific basis of accurate knowledge, secured by means of a permanent, omni-partisan tariff commission, with ample powers.
12. Equitable graduated income and inheritance taxes.
13. Conservation of our forest and mineral reserves, and the reclamation of waste lands. All mineral and timber lands, and water powers now owned by the government, should be held perpetually, and leased for revenue purposes.
14. Clearly defined laws for the regulation and control of corporations transacting an interstate business.
15. Efficiency and economy in governmental administration.
16. The protection of one day in seven as a day of rest.

To these fundamental principles, the national prohibition party renews its long allegiance, and on these issues invites the co-operation of all good citizens, to the end that the true object of government may be attained, namely, equal and exact justice for all.

NATIONAL COMMITTEE.

Headquarters, 106 N. La Salle St., Chicago Ill.

EXECUTIVE COMMITTEE.

VIRGIL G. HINSHAW, *Chairman*, Chicago, Ill.

J. B. LEWIS, *Vice Chairman*, Boston, Mass.

MRS. FRANCIS E. BEAUCHAMP, *Secretary*, Lexington, Ky.
 H. P. FARIS, *Treasurer*, Clinton, Mo.
 F. C. HENDRICKSON, Cumberland, Md.
 W. G. CALDERWOOD, Minneapolis, Minn.
 ROBERT H. PATTON, Springfield, Ill.
 F. W. EMERSON, San Francisco, Cal.
 FRANK J. SIBLEY, Tucson, Ariz.

MEMBERS OF COMMITTEE.

Arizona—Frank J. Sibley, Eugene W. Chafin, Tucson.
Alabama—J. B. Albritton, Bellwood; W. B. Smith, Mobile.
Arkansas—Geo. Kimball, J. M. Parker, Little Rock.
California—F. W. Emerson, San Francisco; M. W. Atwood, Pasadena.
Colorado—J. H. Ketchum, Colorado Springs; O. A. Reinhardt, Denver.
Connecticut—Frederick G. Platt, New Britain; E. L. G. Hohenthal, S. Manchester.
Delaware—George W. Todd, Lewis W. Brosius, Wilmington.
District of Columbia—Matthew E. O'Brien, John R. Mahoney, Washington.
Florida—John P. Coffin, Jacksonville; C. B. Wetherell, Orlando.
Illinois—Robert H. Patton, Springfield; Alonzo E. Wilson, Wheaton.
Indiana—F. W. Lough, Indianapolis; Charles Eckhart, Auburn.
Iowa—Capt. K. W. Brown, Ames; O. D. Hallett, Marshalltown.
Kansas—Earle R. Delay, Emporia; J. N. Woods, Ottawa.
Kentucky—T. B. Demaree, Wilmore; Mrs. Frances E. Beauchamp, Lexington.
Maine—N. F. Woodbury, Auburn; James H. Ames, Bowdoinham.
Maryland—Finley C. Hendrickson, Cumberland; George R. Gorsuch, Baltimore.
Massachusetts—John B. Lewis, Boston; John M. Fisher, Attleboro.
Michigan—F. W. Corbett, Lansing; Wm. A. Brubaker, Detroit.
Minnesota—W. G. Calderwood, J. D. Engle, Minneapolis.
Missouri—H. P. Faris, Clinton; Charles E. Stokes, Kansas City.
Montana—Mrs. Kate M. Hamilton, Butte.
Nebraska—A. G. Wolfenbarger, D. B. Gilbert, Lincoln.
New Hampshire—Alva H. Morrill, Franklin; Geo. L. Thompson, Laconia.
New Jersey—Joel W. Brown, Jersey City; Grafton E. Day, Collingswood.
New York—Olin S. Bishop, Utica; Dr. T. Alex. MacNicholl, New York.
North Carolina—T. P. Johnston, Salisbury; J. M. Templeton, Greensburg.
Ohio—Aaron S. Watkins, Ada; H. L. Peeke, Sandusky.
Oklahoma—Rev. Chas. Brown, Carmen; George E. Rouch, Guthrie.
Pennsylvania—David B. McCalmont, Franklin; Henry S. Gill, Greensburg.
Rhode Island—L. E. Remington, Rumford; F. T. Jencks, W. Barrington.
South Dakota—Quincy Lee Morrow, Brookings.
Texas—J. L. Campbell, El Paso; P. F. Paige, Dallas.
Vermont—L. W. Hanson, Montpelier; Fred L. Page, Barre.
Virginia—W. F. Rife, Waynesboro; Rev. H. M. Hoge, Lincoln.
Washington—R. E. Dunlap, Seattle; O. L. Fowler, Tacoma.
West Virginia—Jay E. Cunningham, Pennsboro; U. A. Clayton, Fairmont.
Wisconsin—J. Burritt Smith, Madison; B. E. Van Keuren, Oshkosh.

STATE CONVENTION TO SELECT DELEGATES TO THE NATIONAL CONVENTION.

OFFICIAL CALL FOR STATE CONVENTION.

To the Prohibitionists of Iowa:

The state convention is called at the Y. M. C. A. building, Des Moines, for 10 a. m., Thursday, April 18, 1912.

Very few counties are organized and we must depend upon the rank and file to get busy. Call some of your neighbors together and select delegates. Be sure to have your county represented. You come if possible. Your county is

entitled to one delegate-at-large and one for every fifteen votes or major fraction thereof cast for A. MacEachron for governor, 1910. Delegates to the national convention are to be selected and other important business is to be transacted.

A. U. COATES,

Secretary of State Committee.

The state convention to select delegates to attend the national convention at Atlantic City, New Jersey, met at Des Moines, April 18, 1912.

Temporary and Permanent Chairman—E. E. BENNETT of Winterset.

Secretary—F. J. THOMAS of Marshalltown.

RESOLUTIONS ADOPTED.

(Summary)

The convention condemned the manufacture and sale of liquor; endorsed the Cosson red-light and injunction law; declared for equal suffrage; also for the initiative, referendum and recall; equitable taxation with suitable penalties for tax dodging, basing taxes on equities; demanded physical valuation for corporate properties, equal rights between capital and labor, with arbitration to be used in settling disputes; declared in favor of election of president, vice president and United States senators by direct vote of the people, and for a restoration of the Bible to the public schools.

(Furnished by W. W. Williams, State Secretary.)

DELEGATES TO THE NATIONAL CONVENTION.

A. U. Coates.
Malcolm Smith.
O. D. Ellett.
Mrs. A. MacEachron.
Mrs. Mary E. Jester.
Mrs. A. U. Coates.
C. C. Bacon.
Mrs. C. H. Gordon.
F. E. Bailey.
Mrs. M. Kurtzwell.
Mrs. Ida B. Wise.
Mrs. W. F. Ghormley.
W. C. Mott.
F. J. Thomas.
W. H. Bickers.
F. P. Fetter.
L. S. Coffin.
R. H. Williams.
M. M. Cable.
J. Jester.
Mrs. A. E. McMurray.
Mrs. Laura B. Hale.

C. Durant Jones.
James W. Lee.
A. MacEachron.
David H. Gill.
Mrs. C. Durant Jones.
Henry F. Bailey.
C. H. Gordon.
E. F. Hoag.
M. Kurtzwell.
Fred T. Stevenson.
W. F. Ghormley.
H. J. Moore.
E. E. Bennett.
Dr. D. J. Brunce.
Mrs. O. D. Ellett.
J. A. Mitchell.
K. W. Brown.
Ira D. Kellogg.
John B. Hammond.
W. W. Williams.
Mrs. Dora A. Farrow.

STATE ELECTION OF 1912.

REPUBLICAN PARTY.

STATE TICKET.

For Governor.

GEORGE W. CLARKE,
of Adel, Dallas county.

For Lieutenant Governor.

W. L. HARDING,
of Sioux City, Woodbury county.

For Secretary of State.

WILLIAM S. ALLEN,
of Fairfield, Jefferson county.

For Auditor of State.

JOHN L. BLEAKLY,
of Ida Grove, Ida county.

For Treasurer of State.

W. C. BROWN,
of Clarion, Wright county.

For Attorney General.

GEORGE COSSON,
of Audubon, Audubon county.

For Superintendent of Public Instruction.

A. M. DEYOE,
of Garner, Hancock county.

For Judges of Supreme Court.

FRANK R. GAYNOR,
of Le Mars, Plymouth county.

B. W. PRESTON,
of Oskaloosa, Mahaska county.

For Railroad Commissioner.

NATHANIEL S. KETCHUM,
of Marshalltown, Marshall county.

OFFICIAL CALL FOR THE STATE CONVENTION TO BE HELD AT DES MOINES, JULY 10, 1912.

To the Republican Electors of Iowa:

By direction of the republican state central committee of Iowa a delegate convention of the republicans of Iowa will be held in the city of Des Moines, Wednesday, July 10, 1912, at 11 o'clock a. m.

In accordance with section 1087-a27 of the supplement to the code, 1907, as amended by section 16, chapter 69, acts of the Thirty-third general assembly, the duties of this convention shall be: To formulate and adopt a state platform for the republican party, to nominate candidates for the party for any state office to be filled by voters of the entire state when no candidate for such office has been nominated at the preceding primary election, as shown by the canvass of the returns of said primary, and for which office there were persons voted for at said primary; to nominate two candidates for the office of judge of the supreme court; to elect a state central committee, and to transact such other business as may properly be brought before it.

At 10 o'clock a. m., of the day of the aforesaid state convention, the delegates from the several congressional districts shall meet in caucuses to transact such business as may properly come before them and select the usual committees of the state convention.

The basis of representation in said state convention shall be as follows: One delegate for each county, and one additional delegate for each 200 votes or fraction thereof not less than 100, cast for B. F. Carroll for governor at the general election held November 8, 1910, and each county will be entitled to delegates as follows:

Adair	10	Franklin	8	Montgomery	11
Adams	8	Fremont	9	Muscatine	15
Allamakee	12	Greene	10	O'Brien	9
Appanoose	13	Grundy	8	Osceola	5
Audubon	8	Guthrie	11	Page	14
Benton	13	Hamilton	9	Palo Alto	8
Black Hawk	20	Hancock	7	Plymouth	11
Boone	13	Hardin	9	Pocahontas	8
Bremer	8	Harrison	13	Polk	35
Buchanan	12	Henry	11	Pottawatomie	25
Buena Vista	9	Howard	8	Poweshiek	12
Butler	10	Humboldt	8	Ringgold	9
Calhoun	9	Ida	7	Sac	8
Carroll	7	Iowa	10	Scott	20
Cass	12	Jackson	11	Shelby	10
Cedar	11	Jasper	14	Sioux	12
Cerro Gordo	11	Jefferson	10	Story	14
Cherokee	8	Johnson	12	Tama	12
Chickasaw	8	Jones	11	Taylor	11
Clarke	8	Keokuk	14	Union	10
Clay	8	Kossuth	10	Van Buren	10
Clayton	12	Lee	17	Wapello	19
Clinton	18	Linn	23	Warren	12
Crawford	9	Louis	10	Washington	12
Dallas	14	Lucas	9	Wayne	10
Davis	9	Lyon	8	Webster	14
Decatur	10	Madison	11	Winnebago	7
Delaware	11	Mahaaska	17	Winneshek	14
Des Moines	15	Marion	12	Woodbury	20
Dickinson	6	Marshall	11	Worth	7
Dubuque	12	Mills	9	Wright	8
Emmet	7	Mitchell	8		
Fayette	15	Monona	10	Total	1124
Floyd	10	Monroe	13		

L. B. WHITNEY,
Secretary.

Des Moines, Iowa, May 16, 1912.

C. F. FRANKE,
Chairman.

Temporary Chairman—DAN W. TURNER, of Corning, Adams county.

Permanent Chairman—SMITH W. BROOKHART, of Washington, Washington county.

Secretary—CHARLES W. LYON, of Des Moines, Polk county.

The convention placed in nomination two candidates for the office of Judge of the Supreme Court and adopted a state platform.

STATE PLATFORM.

The republicans of Iowa cordially commend to the people of the state and nation the record of republican achievement which has so largely contributed to the welfare of mankind. Upon this record we appeal for the continued confidence of the individual voter in the ability and purpose of the republican party to work out moral and economic problems which will in the greatest degree secure the largest measure of good to the greatest number of people. It is the fundamental purpose of the republicans of this state to so direct the affairs of their party that it shall ever be the agency for the maintenance of a government by all the people in fact.

INDORSE PROGRESSIVE PRINCIPLES.

We heartily indorse the progressive republican policies as promoted and defended by the heroic and distinguished republican leaders who have led the people of their states to progressive republican supremacy and it is our belief that the future efficiency of the republican party can be promoted only by its adherence in fact to the policies personified in these leaders who are honestly striving that the special interest of the few shall be subordinated to the larger interests of the many in all activities and administration of our American government.

URGE SUPPORT OF LEGISLATURE.

We contemplate with satisfaction the record of republican majorities in our state legislature and appeal with confidence to the voters of this state to return republican legislators because they can be depended upon to enact for us such laws in the future as will accomplish the most that is wise and efficient in the promotion of the general welfare.

The administration of the state government under republican officials has been free from scandal and at times so notably brilliant and efficient as to become a powerful factor in the progressive thought of the nation, and we urge upon the people of our state the continuation of republican administration for the best that can be attained in the future.

CONGRESSIONAL DELEGATION PRAISED.

The able representatives which Iowa republicans have sent to the national congress have reflected credit upon our state and nation and they are entitled to the united support of all good citizens for a continued term of usefulness.

We hereby favor the election of United States senators by direct vote of the people, and we urge upon the legislature of this state the ratification of an amendment to the federal constitution to accomplish this purpose, and until such amendment has been adopted we favor an amendment to the present laws of this state so that the people may determine the selection of the United States senators by direct vote.

LEFT TO CONSCIENCES.

The republicans of Iowa believe in the rule of the people. We believe that the popular will, when fairly expressed in convention or primary, should be faithfully observed. Grave and serious abuses of the convention and caucus system of nominating our national candidates have brought the party to a condition in which great numbers of our loyal adherents question the integrity of the nominations made by our national convention. However, we urge upon every republican to stand loyally by all of the party nominations made in the

state, in districts and in counties, leaving to his individual conscience the controversy over the national nominations. We hereby declare that our representatives in the state legislature and in the national congress should use every effort to enact such legislation as will secure a direct expression of the voters' choice for the nomination of party candidates for president and vice-president of the United States.

INITIATIVE IS URGED.

We believe that a free government is a government of the people, and, therefore, we believe that the people should have the right, under their state constitutions and under proper safeguards, to initiate and adopt both legislation and amendments to their constitutions, and to review through the referendum the work of their legislatures.

We favor a complete revision of court practice and procedure, both civil and criminal, to the end that the business of our courts may be promptly dispatched with as little expense as possible.

PUBLIC UTILITY RATES.

We are unalterably opposed to monopolies and we stand by the anti-trust law. We applaud every effort made to enforce it, and deeply regret that it has not been executed as it should have been. We deplore the weak outcome of the decrees in the Standard Oil company and the American Tobacco company cases. We insist that the anti-trust law shall be so strengthened that reasonable rivalry and competition in business will be restored and maintained.

MORE TARIFF REFORM.

We stand firmly by the republican doctrine of protection. We believe that duties on imports should be high enough to enable American producers, whether on the farm, in the factory, or in the mine, to pay American wages, reasonably reward American capital, and sell their products in American markets at a fair price; and we believe that there still remains a great need of substantial reduction of many schedules to bring the law into harmony with the true and reasonable doctrine of protection.

We recognize that with the growth of our cities the problem of more direct control of the rates and service of public utilities becomes of vital importance to a large portion of our people, and we urge upon our legislature the revision of present statutes to require reasonable publicity of public utility accounts, to the end that all public bodies charged with the duty of regulating rates and service shall have access to the facts as to costs of operating and installing said utility properties; and if a state utilities commission is deemed wise, we declare that the jurisdiction of city councils over rate making and regulation be preserved.

AGAINST CONTRACT LABOR.

We are opposed to the contract labor system existing in our penal institutions, and believe that the same should be abolished. We believe that all persons confined in an institution as a punishment for crime should be engaged at productive labor, and that a part of his earnings should go to the support of his dependents.

The uncertainty of our school laws makes it important that the next general assembly should revise them; that more adequate means for the preparation of teachers for rural and graded schools should be provided, and a more liberal policy of financial support for rural and secondary schools provided; and we commend the advanced position of the Iowa State Teachers' association.

REVISION OF BANKING LAWS.

We recognize the necessity of a revision of the banking and currency laws of the United States, and believe that the agricultural, industrial and commercial interests of Iowa could be relieved from the recurrence of distressing and harmful panics if nonpartisan monetary legislation should be enacted, providing an elastic note and credit system to meet the demands of legitimate trade without possibility of overexpansion, American in its spirit, and main-

taining our independent banks free from the dominating control of either financial or political interests.

The agricultural interests of the state are vitally interested in the success of the Iowa state fair, and we pledge the state to continuance of the policy of development of Iowa's chief industry through the state fair. We demand of the railways that they grant reduced passenger rates for the Iowa state fair, the same as to other large gatherings elsewhere.

BELIEVE IN GOOD ROADS.

We believe that the time has come in the state and nation for legislation which will promote the systematic and scientific construction of permanent roads, without burdensome taxation, and we commend to the members of the state legislature to be elected this year the specific duty of investigating all of the many methods already adopted by other American commonwealths for the improvement of their roads that they may enact for us wise and considerate laws which will keep our state abreast of the most advanced progress in matters of internal improvement. We urge upon our members of the national congress to contribute their support to some plan of national aid or encouragement for better highways.

We recommend that the general assembly of Iowa, as soon as possible, submit to the voters of the state a constitutional amendment providing that the state constitution be amended by striking from section one (1) of article two (2) thereof the word "male."

INDORSE LEGISLATURE'S ACTION.

We indorse the action of the Thirty-fourth general assembly in the creation of a commission to investigate and report to the next session of the legislature upon the subject of employers' liability and workmen's compensation and we favor the enactment of adequate laws with reference thereto.

We recognize the necessity of revising our tax laws and therefore we urge the enactment by our legislature of such statutes as will produce uniformity in assessments and equality of taxation and we indorse the action of our legislature in the creation of a commission looking to these ends.

We favor legislation requiring the national committeemen of all political parties to be selected at the same time as the selection of delegates at large to the national convention and that such national committeemen enter upon the duties of their position immediately after their election.

We favor basing the representation in future national conventions upon the popular vote of the party cast in the several states in the last preceding national election.

STATE CENTRAL COMMITTEE.

OFFICERS.

Chairman—CHARLES A. RAWSON.

Vice-Chairman—M. M. HEAD.

MEMBERS.

First District—Chas. S. Crali, Fairfield.

Second District—Geo. E. Hillsinger, Sabula.

Third District—N. W. Beebe, Hampton.

Fourth District—L. B. Whitney, Decorah.

Fifth District—D. E. Goodell, Tama.

Sixth District—Homer E. Roth, Ottumwa.

Seventh District—Chas. A. Rawson, Des Moines.

Eighth District—R. V. Lucas, Bedford.

Ninth District—Ralph Pringle, Red Oak.

Tenth District—M. M. Head, Jefferson.

Eleventh District—C. C. Bradley, Le Mars.

STATE ELECTION OF 1912

DEMOCRATIC PARTY.

STATE TICKET.

For Governor.

EDWARD G. DUNN,
of Mason City, Cerro Gordo county.

For Lieutenant Governor.

GLENN A. KENDERDINE,
of Iowa City, Johnson county.

For Secretary of State.

CHARLES B. MURTAGH,
of Algona, Kossuth county.

For Auditor of State.

J. A. SINCLAIR,
of Corydon, Wayne county.

For Treasurer of State.

G. L. CASWELL,
of Denison, Crawford county.

For Attorney General.

C. E. WALTERS,
of Toledo, Tama county.

For Superintendent of Public Instruction.

ROBERT E. RIENOW,
of Elkader, Clayton county.

For Judges of Supreme Court.

JOHN E. CRAIG,
of Keokuk, Lee county.

MAURICE O'CONNOR,
of Fort Dodge, Webster county.

For Railroad Commissioner.

SAMUEL W. MERCER,
of Iowa City, Johnson county.

OFFICIAL CALL FOR THE STATE CONVENTION TO BE HELD AT CEDAR
RAPIDS, JULY 25, 1912.

The democrats of the state of Iowa are called to meet in convention in the city of Cedar Rapids, on Thursday, July 25, at eleven o'clock a. m., for the purpose of nominating two candidates for Judge of the Supreme Court and for the transaction of such other business as may properly come before it. The ratio of representation will be one delegate from each county and one additional delegate for each 200 votes and fraction thereof above 100 votes cast for Hon. Claude R. Porter for governor at the general election of 1910. Upon such

basis the counties of Iowa are entitled to the number of delegates as set forth below:

Adair	7	Franklin	5	Montgomery	6
Adams	7	Fremont	9	Muscatine	17
Allamakee	9	Greene	6	O'Brien	9
Appanoose	14	Grundy	7	Osceola	5
Audubon	6	Guthrie	8	Page	8
Benton	13	Hamilton	6	Palo Alto	7
Blackhawk	17	Hancock	4	Plymouth	12
Boone	10	Hardin	8	Pocahontas	7
Bremer	11	Harrison	11	Polk	38
Buchanan	10	Henry	8	Pottawatomie	25
Buena Vista	5	Howard	7	Poweshiek	9
Butler	6	Humboldt	4	Ringgold	6
Calhoun	7	Ida	7	Sac	6
Carroll	13	Iowa	11	Scott	33
Cass	9	Jackson	13	Shelby	11
Cedar	11	Jasper	13	Sioux	8
Cerro Gordo	8	Jefferson	8	Story	6
Cherokee	6	Johnson	16	Tama	14
Chickasaw	10	Jones	11	Taylor	8
Clarke	6	Keokuk	13	Union	9
Clay	5	Kossuth	10	Van Buren	8
Clayton	16	Lee	22	Wapello	18
Clinton	24	Linn	23	Warren	7
Crawford	13	Louisa	5	Washington	10
Dallas	8	Lucas	6	Wayne	10
Davis	9	Lyon	7	Webster	13
Decatur	9	Madison	7	Winnebago	3
Delaware	8	Mahaska	15	Winnesheik	11
Des Moines	20	Marion	13	Woodbury	20
Dickinson	4	Marshall	12	Worth	3
Dubuque	34	Mills	8	Wright	5
Emmet	3	Mitchell	5		
Fayette	12	Monona	8	Total	1,034
Floyd	5	Monroe	9		

The time and place of holding the county conventions is established by the state primary law and calls should be published by county chairmen for Saturday, June 29, at eleven o'clock. The delegates to the county conventions were elected at the primaries and each precinct is entitled to the same ratio of representation as obtained for the first county convention held this year.

Dated at Manson, Iowa, this tenth day of June, 1912.

JNO. F. DALTON, *Secretary*.

N. F. REED, *Chairman*.

The Democratic State Convention to nominate two Judges of the Supreme Court met at Cedar Rapids, July 25, 1912.

Temporary Chairman—V. R. MCGINNIS, of Leon.

Permanent Chairman—S. C. HUBER, of Tama.

Secretary—JOHN A. HOLLAND, of Des Moines.

The convention placed in nomination two candidates for the office of Judge of the Supreme Court and adopted a state platform.

STATE PLATFORM.

At this time, when the republican party and its policies appear to be breaking down on account of the inherent errors in past conduct, we congratulate the people of the United States and of the state of Iowa in the fact that the democratic party, through its straightforward and progressive platform and the magnificent American manhood offered to the people as its candidates and its record of achievement in congress, has again demonstrated that it can at all

times be relied upon by all the people as a safe refuge from unwise and unfair legislation.

We enthusiastically indorse the nomination of Woodrow Wilson and Thomas R. Marshall as our candidates for the presidency and vice-presidency and commend to the people of Iowa the platform adopted at Baltimore.

We favor the initiative and referendum and the direct nomination of all officers through a primary election law. To that end we are in favor of a presidential primary that the will of every member of the party be expressed as to his choice for president and vice president.

We favor the selection of members of the national and state committee by a primary vote; such committeemen should assume authority upon receipt of certificate of election.

We favor the control by law of the operation and rates of telegraph and telephone service, and are in favor of the government ownership of such, that private monopoly of these means of communication may be abolished.

We are in favor of ascertaining the physical valuation of all railroads to the end that such valuation may be considered in establishing rates for the transportation of commodities and passengers.

We are opposed to the contract labor system as now maintained in our state reformatories as being contrary to the welfare of labor.

We believe that the labor of those thus confined should not be used in competition with free labor, and call upon the legislature of our state to enact such legislation as will prevent unfair competition.

We are in favor of enactment of an adequate employers' liability or workmen's compensation act which will equitably protect the injured employe, employer and society.

We believe in the state of Iowa and in the Iowa boy and the Iowa girl, and we demand such a reform in our educational system and such an extension thereof as shall bring to the boy and girl who cannot afford a university course such training, both general and technical, as shall equip them for the battle of life and at the same time furnish to the employers of the state of Iowa the skilled and intelligent help which is necessary in order that our state become the great industrial commonwealth which we believe it is destined to be.

We demand, on behalf of the people of the state of Iowa, the prompt and expeditious determination of litigation and to that end we favor the enactment of a law providing for a nonpartisan judiciary.

Favoring the principle of the initiative and referendum, we recognize in the passage of such laws the best method by which the question of woman suffrage and other reforms may be submitted to the people.

STATE CENTRAL COMMITTEE.

OFFICERS.

Chairman—N. F. REED, Ottumwa.

Secretary—EARL BRONSON, Spencer.

Treasurer—E. R. MOORE, Anamosa.

NATIONAL COMMITTEE.

National Committeeman—M. J. WADE, Iowa City.

Organization Bureau—C. F. KURTZ.

MEMBERS OF COMMITTEE.

First District—Frank C. Norton, Burlington.

Second District—J. G. Van Lent, Muscatine.

Third District—Harry A. Cook, Eagle Grove.

Fourth District—Timothy Donovan, New Hampton.

Fifth District—E. R. Moore, Anamosa.

Sixth District—L. S. Kennington, Newton.

Seventh District—Henry Riegelman, Des Moines.

Eighth District—Dr. J. W. Reynolds, Creston.

Ninth District—J. J. Hughes, Council Bluffs.

Tenth District—W. I. Brannagen, Emmetsburg.

Eleventh District—Earl Bronson, Spencer.

PROGRESSIVE PARTY.

STATE TICKET.

For Governor.

JOHN L. STEVENS,
of Boone, Boone county.

For Lieutenant Governor.

W. S. BEMIS,
of Spencer, Clay county.

For Secretary of State.

HARRY A. MOREY,
of Waverly, Bremer county.

For Auditor of State.

C. F. MEIER,
of Elkader, Clayton county.

For Treasurer of State.

N. F. BAKER,
of Chariton, Lucas county.

For Attorney General.

(No nomination.)

For Superintendent of Public Instruction.

(No nomination.)

For Judges of Supreme Court.

HENRY MICHEL,
of Dubuque, Dubuque county.

E. J. STASON,
of Sioux City, Woodbury county.

For Railroad Commissioner.

JOHN H. STEVENS,
of Mason City, Cerro Gordo county.

(This ticket was nominated at the convention held September 4, 1912, and placed upon the ballot by petition, as being a new party it had not the power to officially nominate candidates by convention.)

The congressional and legislative and county tickets were also nominated by petition in the various districts and counties.

OFFICIAL CALL FOR STATE CONVENTION TO BE HELD AT DES MOINES, SEPTEMBER 4, 1912.

To the progressives of Iowa, regardless of past party affiliation, who believe in the principles set forth in the national progressive platform adopted at Chicago, August 5, 1912, and advocated by our standard bearers, Theodore Roosevelt and Hiram Johnson:

There will be a delegate convention of the progressives of Iowa, at Des Moines, September 4, 1912, at 10 o'clock a. m., for the purpose of placing in

nomination candidates for state offices, and the transaction of such other business as may properly come before it.

At 9 o'clock a. m., of the day of the aforesaid state convention the delegates from the various congressional districts will meet in caucus to select the usual committees of said state convention, and to transact any other business that may properly come before them.

A call is hereby issued for a county mass convention to be held at the county seat of each county in Iowa, at 2 o'clock p. m., Saturday, August 31, 1912, for the purpose of selecting delegates to attend the state progressive convention to be held at Des Moines, September 4, 1912, and for the transaction of such other business as may come before said conventions.

It is the opinion of the state committee that it be optional with the various congressional, district and county conventions (where nominations have not heretofore been made) whether they nominate candidates for such offices.

The basis of representation to said state convention shall be as follows: One delegate for each county, and one additional delegate for each 400 votes or fraction thereof of not less than 200, cast for Theodore Roosevelt at the national election held in November, 1904; and each county will be entitled to delegates as follows:

Adair	7	Franklin	7	Montgomery	8
Adams	5	Fremont	6	Muscatine	11
Allamakee	7	Greene	7	O'Brien	6
Appanoose	10	Grundy	6	Osceola	4
Audubon	5	Guthrie	8	Page	9
Benton	10	Hamilton	9	Palo Alto	6
Black Hawk	14	Hancock	6	Plymouth	6
Boone	10	Hardin	10	Pocahontas	6
Bremer	6	Harrison	9	Polk	36
Buchanan	8	Henry	7	Pottawattamie	18
Buena Vista	7	Howard	7	Poweshiek	9
Butler	8	Humboldt	6	Ringgold	6
Calhoun	7	Ida	5	Sac	7
Carroll	6	Iowa	7	Scott	18
Cass	8	Jackson	8	Shelby	7
Cedar	7	Jasper	11	Sioux	8
Cerro Gordo	9	Jefferson	7	Story	11
Cherokee	7	Johnson	8	Tama	9
Chickasaw	6	Jones	8	Taylor	7
Clarke	5	Keokuk	8	Union	7
Clay	6	Kossuth	8	Van Buren	7
Clayton	9	Lee	12	Wapello	13
Clinton	14	Linn	21	Warren	8
Crawford	7	Louisa	6	Washington	8
Dallas	9	Lucas	6	Wayne	6
Davis	5	Lyon	5	Webster	12
Decatur	7	Madison	7	Winnebago	6
Delaware	8	Mahaska	11	Winneshiek	9
Des Moines	12	Marion	8	Woodbury	20
Dickinson	4	Marshall	11	Worth	5
Dubuque	14	Mills	6	Wright	8
Emmet	5	Mitchell	6		
Fayette	11	Monona	6	Total.....	843
Floyd	8	Monroe	9		

Des Moines, Iowa. August 22, 1912.

J. H. WYLLIE,
Secretary.

C. F. FRANKS,
Chairman.

The progressive state convention to nominate a state ticket met at Des Moines, September 4, 1912.

Temporary Chairman—FRANK B. MILLER of Cedar Falls.

Permanent Chairman—H. B. BETTY of Davenport.

Secretary—H. L. GRIFFIN of Elkader.

The convention placed in nomination, as suggestive candidates to be nominated by petition, a state ticket and reaffirmed the platform adopted at the convention held July 24, 1912, and adopted the following resolutions:

RESOLUTIONS.

We, the delegates to the Iowa state convention of the progressive party, assembled at Des Moines this fourth day of September, 1912, do hereby reaffirm our earnest belief in the principles expressed in our state platform heretofore adopted.

We ratify and adopt the national platform of the progressive party as promulgated at Chicago by the national convention on August 7, 1912, and we pledge our hearty and enthusiastic support to Theodore Roosevelt and Hiram Johnson, the nominees of that convention.

We believe in popular rule, in the government of the people by the people and for the people, and we favor a greater measure of municipal home rule than has been heretofore obtained in Iowa. The spirit of the progressive party is the rule of the people.

The progressive party is here to stay. We assert its permanency and favor any and all honorable means through party organization to insure that end.

We invite all persons, irrespective of past party affiliations, to join with us in support of this, the cause of the common people.

The nomination of a state ticket is one of the surest means of perpetuating this, the party of the people; we therefore heartily indorse the action of this convention in offering its candidates to the people.

The state central committee was chosen at the convention held in July and is as given in the report of that convention.

SOCIALIST PARTY.

STATE TICKET.

For Governor.

I. S. McCRILLIS,
of Des Moines, Polk county.

For Lieutenant Governor.

WILLIAM STRAUSS,
of Burlington, Des Moines county.

For Secretary of State.

E. G. POPEJOY,
of Des Moines, Polk county.

For Auditor of State.

C. T. BOWMAN,
of Cedar Rapids, Linn county.

For Treasurer of State.

FRANK L. EVANS,
of Colfax, Jasper county.

For Attorney General.

T. F. WILLIS,
of Clarinda, Page county.

STATE ELECTION OF 1912

For Superintendent of Public Instruction.

MARGARET D. BROWN,
of Sioux City, Woodbury county.

For Judges of Supreme Court.

PERRY ENGLE,
of Newton, Jasper county.

F. L. McCRAY,
of Valley Junction, Polk county.

For Railroad Commissioner.

F. N. DOUGHERTY,
of Guernsey, Poweshiek county.

OFFICIAL CALL FOR STATE CONVENTION.

June 17, 1912.

To the Locals and County Organizations, Socialist Party of Iowa:

Greetings: The state convention of the socialist party of Iowa will be held at the Trades and Labor Assembly hall, corner West Eighth and Locust streets, Des Moines, Iowa, on July 4th, 1912, and will be called to order at 9:30 in the morning.

The purpose of the convention is to adopt a party platform, nominate candidates for the office of judge of the supreme court, consider proposed changes in the state constitution of the party, make provisions for an aggressive campaign in Iowa, and transact such other business as may come before the convention.

The ratio of representation is as follows: One delegate for each county, and one additional delegate for each twenty-five votes cast for John M. Work for governor in 1910. These delegates should be elected by the county conventions held as provided in the primary law on Saturday, June 30th, or may be selected by the locals where no county convention is held.

Credentials in duplicate are enclosed herewith. Send the blue credentials to the state secretary as soon as the delegates are elected. This will greatly facilitate the work of the committee on credentials, and make it possible for the state convention to get down to business much earlier. Hand the pink credentials to the delegates-elect.

Hotel Foster, corner West Eighth and Walnut streets, has been selected as headquarters. Rates. (European plan) are \$1.00 and \$1.50 a room.

Inquiries on the subject leads me to mention that the state organization does not pay any part of the delegates' expenses to the convention. But every section of the state should be represented by as many delegates as possible, so that we may the better plan and work together for the overthrow of the capitalist system and the establishment of the co-operative commonwealth.

Yours for a successful convention,

E. C. POPEJOY,
State Chairman.

J. J. JACOBSEN,
State Secretary.

The socialist state convention called to name two candidates for judges of the supreme court met at Des Moines, July 4, 1912.

Temporary and Permanent Chairman—W. C. MINNICK of Ottumwa.
Secretary—J. J. JACOBSEN of Des Moines.

STATE PLATFORM.

The socialist party of Iowa, in convention assembled at Des Moines, July 4, 1912, reaffirms its adherence to the principles of international socialism and en-

dorses the platform of the socialist party of the United States, as adopted at Indianapolis, Ind., May 12, 1912.

Food, clothing and shelter are the three absolute essentials of human life. The manner in which these fundamental necessities are obtained by a people determines in a very large degree their development in any direction. They will never rise higher in the scale of physical efficiency, ethical culture or intellectual growth than the measure of fairness that enters into the producing and distributing of their wealth.

The character of the tools of production determine the method of production. Formerly these tools were simple, inexpensive, individually used. The worker could accordingly own them, employ himself and enjoy his product. The product of labor always has and always will go to the owner of the means of production.

The evolution of the tool has revolutionized industry from individual hand work to collective machine work. The means of production have become so complex and expensive the workers cannot use them individually, nor can they own them individually. Yet it is absolutely certain that if the workers are to employ themselves and get their product they must own the means of production, and the only possible way they can own them is collectively.

The capitalists now own the means of production privately and are able therefore to dictate to the disinherited workers the terms of access to them, the time, place and manner of using them, and who shall have the product.

In spite of the fact that the modern means of production created by the joint efforts of the workers have vastly increased their productive power, the struggle of the workers for food, clothing and shelter grows in intensity because the capitalist class have a monopoly of the means of wealth production and distribution.

The working class is at the mercy of the capitalist class who have production carried on primarily for profit, regardless of the workers' needs. The improved methods of machine production becoming more widespread and thus intensifying the struggle for markets, is forcing the capitalist class to form combines and trusts and this in turn increases the uncertainty of employment for the workers.

This natural, unavoidable process of centralization having reached a comparative limit in trade, manufacture and transportation, now seeks a new outlet. Agriculture offers the next and last great field for capitalist development and exploitation.

A revolution is already setting in both in methods and conditions of the farm workers. In the past ten years farm values have doubled, farms have decreased in number and increased in size, farm mortgages, tenantry and farm wage workers have increased, while the farming population have actually decreased. It has already become as impossible for the propertyless worker to become a land owner as for him to become a factory owner, a mine owner or a railroad owner. And those who from the industrial centers and the army of tenants and farm wage earners have followed the exodus of recent years to the west and south in the hope of becoming land owners have escaped the rapacious employer and landlord only to fall into the hands of the equally rapacious land speculator and money lender. This is indicated by the fact that 60 per cent of the farmers of Oklahoma are tenants and 85 per cent of the balance are mortgaged. Improved methods are making it more and more difficult for the small farmer to compete with the large land owner and he is coming to realize that whether he be a free holder, a mortgaged farmer or a tenant he is being crushed between the upper and nether millstone of exploitation both in purchasing and in selling as certainly and as ruinously as is the wage earner.

The capitalist class is able to control the destinies of society by its ownership of the industrial forces; its ownership is legal because it controls the political machinery by which laws are made and enforced, and has therefore seen to it that the laws are made in its interests. It controls the political machinery by and through political parties.

The republican and democratic parties, and all parties except the socialist party, are the parties of the capitalist class in the United States. They are organized for the purpose of serving the interests of the capitalist class and they therefore stand for capitalism with all its legitimate fruits: Exploitation of the workers, inability to employ, feed, clothe and shelter the willing workers, periodical breakdowns called panics, widespread and increasing poverty in spite of increased production, hypocritical dispensing of degrading and repulsive charity to keep the workers quiet and salve the consciences of the capitalists, forcing of women and children into the industries and men into idleness, prostitution, divorce, illiteracy, crime, suicide, insanity and wholesale murder by the capitalists through unsafe mechanical appliances and unsanitary conditions because these yield larger profits.

The interests of the working class lies in escaping all exploitation, employing itself and being master of its economic destiny. It is therefore impossible for the republican or democratic parties or their officials to serve the workers and unreasonable for the workers to hope for relief from either.

In the face of the phenomenon commonly called trusts recent events have demonstrated that both the progressive and conservative elements in both the republican and democratic parties alike stand for the perpetuation of capitalism, and while representing the warring groups within the capitalist class, they are a unit in their opposition to the working class interests, both of the city and on the farm. The conservative, or standpat element propose that things are well enough as they are, while the progressive element propose a program that is both reactionary and impossible and that reflects the passing interests of those elements within society that the industrial changes are eliminating.

The socialist party standing for collective ownership and democratic management of industry, abolition of exploitation, securing to the workers the full value of their product is the political expression of working class interests.

Therefore, we earnestly urge all working men to study carefully the principles of socialism and vote with their class.

INDUSTRIAL DEMANDS.

1. We demand an employers' liability act, abolishing the doctrines of fellow servant, assumed risk, waiver and contributory negligence, and providing the full actual damages resulting from the injury or death of an employe may be recovered from the employer.

2. A lawful proper safeguard and sanitary regulation in all occupations with ample provisions for frequent and effective inspection of the places of employment, machinery and appliances.

3. State insurance of all workers against sickness, invalidity and old age.

4. An amendment to the state constitution declaring the right of the state to engage in any industry and in this way provide employment for the unemployed.

5. A gradual shortening of the legal workday in keeping with the increased productiveness of modern machinery, and a rest period of at least a day and a half in each week for workers in all industries.

6. Prohibition of the employment of children under the age of sixteen years in gainful occupations.

7. Prohibition of the use of the state militia, the police force and court injunctions in labor disputes.

8. Statutory recognition of the unrestricted right of workers to strike and boycott and to employ all peaceable means in furtherance of such struggles without subjecting the union funds to liability of damages to the employers.

POLITICAL DEMANDS.

9. Equal suffrage for all adult men and women.

10. Equal pay for equal work to men and women employed by the state or by any of its subdivisions.

11. The initiative, referendum, proportional representation and right of recall without the percentage of the petition's signers being so large as to prevent its use by the people.

12. Home rule for municipalities and the express statutory powers to own and operate all public service utilities.
13. We demand the use of the union label on all public documents.
14. Free text books for schools, same to be printed by the public.
15. A state law fixing a minimum wage for school teachers at \$60 per month.
16. Provision for proper and sanitary housing of the people.
17. Free feeding of needy school children without semblance of charity.
18. Free and speedy administration of justice. The retention and extension of our jury system and the jurymen to be selected mechanically from all classes and parties.
19. Abolition of capital punishment.
20. The abrogation of the power of courts and judges to nullify laws on the ground of unconstitutionality or any other ground.
21. The absolute freedom of press, speech and assemblage, including the right of civil service employes to express opinions on political questions, and that all such have the right to take part in partisan politics.
22. We demand a revision of our taxation and assessment laws, so that railroads and all property of corporations have a physical valuation. That land users should not be taxed for land that they do not own. That the mortgagee should pay his just share of taxation. That we demand the repeal of the one per cent capita road tax law and in its stead enact a graduated income tax.
23. As taxation is excessive and wages low, and as over 70 per cent of our national revenues are wasted in wars and their results; therefore, we demand the mitigation and abolition of war.

STATE CENTRAL COMMITTEE.

OFFICERS.

Chairman—E. G. POPEJOY, Des Moines.

Secretary—M. F. WILTSE, Marshalltown.

MEMBERS OF COMMITTEE.

First District—J. F. Schuirman, Burlington.

Second District—Michael T. Kennedy, Davenport.

Third District—P. L. Christensen, Waterloo.

Fourth District—James S. Mott, Mason City.

Fifth District—L. A. Hanson, Marshalltown.

Sixth District—Andrew Engle, Metz.

Seventh District—E. G. Popejoy, Des Moines.

Eighth District—J. B. Godwin, Sidney.

Ninth District—Bud Houchin, Red Oak.

Tenth District—C. J. Peelstrom, Madrid.

Eleventh District—Mort M. Curtis, Sioux City.

PROHIBITION PARTY.

STATE TICKET.

For Governor.

C. DURANT JONES,
of Perry, Dallas county.

For Lieutenant Governor.

H. R. BRADSHAW,
of West Fort Dodge, Webster county

STATE ELECTION OF 1912

For Secretary of State.

P. G. WATSON,
of Indianola, Warren county.

For Auditor of State.

C. H. CULLEY,
of Marshalltown, Marshall county.

For Treasurer of State.

F. W. LARSON,
of Cambridge, Story county.

For Attorney General.

(No Nomination.)

For Superintendent of Public Instruction.

J. W. LEEDY,
of Oskaloosa, Mahaska county.

For Judges of Supreme Court.

WILLIAM ORR,
of Clarinda, Page county.

H. F. JOHNS,
of Woodbine, Harrison county.

For Railroad Commissioner.

W. C. MOTT,
of Iowa City, Johnson county.

OFFICIAL CALL FOR THE STATE CONVENTION TO BE HELD AT
CEDAR RAPIDS, JULY 30, 1912.

To All Concerned: The state convention of the prohibition party is called to meet at Cedar Rapids on Tuesday and Wednesday, July 30th and 31st, 1912, to adopt a platform, nominate any state officers not properly nominated at the primary election according to the primary law; to elect a state central committee and to attend to any other business which may legally be attended to at said convention.

The ratio of delegates was set by the state central committee as two delegates at large from each county and one delegate for each fifty votes for MacEachron for governor on the prohibition ticket in 1910; this entitles the counties to representation as follows:

Adair	3	Cedar	4	Dubuque	4
Adams	3	Cerro Gordo	5	Emmet	3
Allamakee	3	Cherokee	4	Fayette	5
Appanoose	4	Chickasaw	3	Floyd	4
Audubon	3	Clarke	3	Franklin	4
Benton	4	Clay	3	Fremont	4
Black Hawk	12	Clayton	4	Greene	4
Boone	6	Clinton	3	Grundy	4
Bremer	4	Crawford	4	Guthrie	5
Buchanan	6	Dallas	6	Hamilton	5
Buena Vista	4	Davis	3	Hancock	3
Butler	5	Decatur	4	Hardin	7
Calhoun	5	Delaware	3	Harrison	4
Carroll	4	Des Moines	4	Henry	4
Cass	4	Dickinson	3	Howard	3

Humboldt	4	Mills	4	Sloux	4
Ida	3	Mitchell	3	Story	8
Iowa	4	Monona	4	Tama	5
Jackson	3	Monroe	4	Taylor	4
Jasper	6	Montgomery	4	Union	5
Jefferson	5	Muscataine	4	Van Buren	4
Johnson	4	O'Brien	4	Wapello	4
Jones	4	Osceola	3	Warren	6
Keokuk	6	Page	6	Washington	5
Kossuth	3	Palo Alto	3	Wayne	5
Lee	4	Plymouth	4	Webster	7
Linn	6	Pocahontas	4	Winnebago	4
Louisa	3	Polk	22	Winneshiek	3
Lucas	5	Pottawattamie	5	Woodbury	7
Lyon	3	Poweshiek	6	Worth	3
Madison	5	Ringgold	4	Wright	5
Mahaska	10	Sac	4		
Marion	5	Scott	4	Total	456
Marshall	9	Shelby	4		

Des Moines, Iowa.

C. H. GORDON,
State Chairman.

The prohibition state convention met at Cedar Rapids, July 30, 1912.

Temporary Chairman—DR. J. S. CORKEY of Winterset.

Permanent Chairman—MALCOLM SMITH of Cedar Rapids.

Secretary—J. R. BUTLER of Perry.

Assistant Secretary—GUY H. FISH of Des Moines.

This convention selected their state committee and adopted a state platform.

STATE PLATFORM.

The prohibition party in state convention at Cedar Rapids, July 30-31, 1912 recognizing God as the source of all governmental authority, make the following declarations and policies:

1. The alcoholic drink traffic is wrong. All laws taxing or licensing this traffic should be repealed. We pledge our party that the manufacture, importation, exportation, transportation and sale shall be prohibited.

We favor:

2. Suffrage for women on the same terms as men.

3. A uniform marriage and divorce law. And the complete suppression of the traffic in girls.

4. Absolute protection on the rights of labor, without impairment of the rights of capital.

5. The abolition of child labor in mines, workshops and factories with the rigid enforcement of all laws.

6. The election of United States senators, judges of the supreme court of the United States, president and vice president by direct vote of the people.

7. The initiative, referendum and recall.

8. As the tariff is a commercial question it should be fixed on the scientific basis of accurate knowledge, secured by means of a permanent nonpartisan tariff commission, with ample powers.

9. Equitable graduated income and inheritance tax.

10. Conservation of our forest and mineral reserves and the reclamation of waste lands. All mineral and timber lands and water powers, now owned by the government should be held perpetually and leased for revenue purposes.

11. Efficiency and economy in governmental administration.

12. That the individual rights of each citizen to one day of rest in seven shall be protected.

To these fundamental principles, the state prohibition party renews its long allegiance and on these issues, invites the co-operation of all good citizens, to the end that the true object of government may be attained, namely, equal and exact justice to all.

STATE CENTRAL COMMITTEE.

OFFICERS.

Chairman—R. H. WILLIAMS, of Oskaloosa.

Secretary—W. W. WILLIAMS, of Lime Springs.

Treasurer—A. MACEachron, of Waterloo.

MEMBERS OF COMMITTEE.

First District—W. H. Bickers, Danville.

Second District—E. F. Hoag, Muscatine.

Third District—A. MacEachron, Waterloo.

Fourth District—W. W. Williams, Lime Springs.

Fifth District—O. D. Ellett, Marshalltown.

Sixth District—R. H. Williams, Oskaloosa.

Seventh District—J. S. Corkey, Winterset.

Eighth District—J. L. McCoy, Chariton.

Ninth District—W. T. Rink, Oakland.

Tenth District—F. T. Stevenson, Madrid.

Eleventh District—P. H. Arlington, Correctionville.

ELECTION OF NOVEMBER 5, 1912. VOTE IN CONGRESSIONAL DISTRICTS BY PRECINCTS—SEMI-OFFICIAL.

FIRST DISTRICT. DES MOINES COUNTY

Voting Precincts	President					Governor					Lieut- enant Gov- ernor	Secre- tary of State	Aud- itor of State	Treas- urer of State	Attor- ney Gen- eral	Supt. Public Instruc- tion	Judges of Supreme Court					R. R. Com- mis- sioner	Representative in Congress									
	Taft, Rep.	Wilson, Dem.	Chafin, Pro.	Debs, Soc.	Roosevelt, Prog.	Clarke, Rep.	Dunn, Dem.	Jones, Pro.	McGrillis, Soc.	Stevens, Prog.	Harding, Rep.	Kenderline, D.	Allen, Rep.	Murtagh, Dem.	Bleakly, Rep.	Sinclair, Dem.	Brown, Rep.	Caswell, Dem.	Cosson, Rep.	Walters, Dem.	Deyoe, Rep.	Rienow, Dem.	Gaynor, Rep.	Craig, Dem.	Preston, Rep.	O'Connor, Dem.	Ketchum, Rep.	Mercer, Dem.	Kennedy, Rep.	Elder, Dem.	Kubisch, Soc.	Crall, Prog.
Augusta	31	43	2	2	8	34	41	2	2	6	37	39	34	42	34	42	34	42	35	43	34	43	37	39	34	42	34	42	32	42	2	2
Benton	33	93	1	2	29	38	96				2	26	36	95	38	95	36	97	44	95	40	97	38	97	37	95	36	98	42	94	1	21
Burlington—																																
First Ward—																																
First Pet.	69	107	2	63	95	86	164	3	64	79	89	159	81	167	80	167	82	168	91	178	90	170	82	170	80	171	85	167	90	153	60	75
Second Pet.	44	191	3	83	104	61	202	3	82	77	69	194	60	203	63	202	61	202	68	206	60	192	68	198	65	201	63	203	80	182	80	79
Second Ward—																																
First Pet.	170	244	4	30	129	217	243	2	20	90	210	234	213	251	208	256	212	232	200	278	213	203	210	235	214	249	209	253	207	238	80	105
Second Pet.	48	193	4	53	62	59	192	4	54	54	63	188	57	196	56	196	56	193	60	198	58	195	58	195	57	198	55	196	80	169	62	34
Third Ward—																																
First Pet.	138	166	1	18	78	134	166		18	64	153	165	151	169	152	168	132	169	142	184	155	170	152	168	149	171	151	169	167	149	16	66
Second Pet.	90	153	5	31	58	119	160	6	20	60	133	150	128	154	128	154	128	155	127	165	136	153	129	155	148	156	131	153	141	139	29	63
Fourth Ward—																																
First Pet.	72	130	3	17	61	86	142	3	10	36	87	136	84	140	84	140	82	142	87	147	68	142	80	144	83	141	82	138	98	127	15	43
Second Pet.	96	143	6	20	159	156	139	5	19	102	155	144	158	143	156	145	154	147	168	156	174	147	158	148	159	147	152	151	170	118	19	112
Fifth Ward—																																
First Pet.	87	189	7	23	109	111	195	4	22	82	120	187	111	191	108	196	108	196	118	206	102	198	111	196	109	195	111	199	124	183	20	81
Second Pet.	60	70	4	13	114	77	76	5	13	85	79	80	85	73	86	73	80	72	103	82	107	76	91	75	93	74	95	73	99	66	14	32
Sixth Ward—																																
First Pet.	111	145	2	18	105	133	149	3	19	77	136	150	133	154	136	145	136	155	138	162	141	139	141	153	141	155	141	155	156	140	19	67
Second Pet.	108	123	5	29	101	133	123	4	27	76	139	124	138	124	138	124	139	124	144	136	147	127	142	121	141	123	140	125	145	117	28	71
Seventh Ward—																																
First Pet.	100	197	3	51	85	131	196	3	46	60	136	197	131	200	131	200	131	200	122	213	130	201	129	201	131	198	133	98	138	155	43	64

DES MOINES COUNTY—Continued

Voting Precincts	President				Governor				Lieutenant Governor	Secretary of State	Auditor of State	Treasurer of State	Attorney General	Supt. Public Instruction	Judges of Supreme Court			R. R. Com- missioner	Representative in Congress														
	Taft, Rep.	Wilson, Dem.	Chafin, Pro.	Debs, Soc.	Roosevelt, Prog.	Clarke, Rep.	Dunn, Dem.	Jones, Pro.	McCrillis, Soc.	Stevens, Prog.	Harding, Rep.	Kenderline, D.	Allen, Rep.	Murtagh, Dem.	Bleakly, Rep.	Sinclair, Dem.	Brown, Rep.	Caswell, Dem.	Cosson, Rep.	Walters, Dem.	Deyoe, Rep.	Rienow, Dem.	Gaynor, Rep.	Craig, Dem.	Preston, Rep.	O'Connor, Dem.	Ketchum, Rep.	Mercer, Dem.	Kennedy, Rep.	Elder, Dem.	Kubisch, Soc.	Crail, Prog.	
Second Pct.	132	140	8	43	95	151	142	8	45	72	145	145	147	144	148	142	150	139	152	148	158	147	149	140	148	143	150	141	161	130	42	78	
Concordia	22	24		8	15	26	22		4	5	24	23	25	22	23	24	25	22	27	22	26	23	26	24	23	24	24	22	23	23	22	2	5
Danville	103	90	34		63	111	93	33		52	110	97	113	94	113	94	114	93	127	94	122	97	116	94	114	94	116	93	122	89		56	
Flint River	123	158	3	11	183	163	148	6	11	146	157	157	156	159	157	158	168	160	174	163	176	161	162	159	164	159	162	156	166	150	11	144	
Franklin	71	96	2	2	44	87	92	2	2	32	82	97	94	97	84	97	83	96	86	97	85	98	84	97	84	97	85	96	79	96	3	34	
Huron	49	48	4	4	45	55	45	3	4	42	51	49	53	48	53	48	54	47	60	48	53	48	52	49	53	48	55	46	57	42	5	44	
Jackson	10	24		2	8	23				2	8	23	8	23	8	23	9	22	9	23	10	21	10	21	10	20	9	22	11	20		2	
Pleasant Grove	52	61	2	2	45	47	76	2	1	36	61	61	60	60	61	60	60	60	69	60	60	60	60	60	60	62	61	62	62	55	12	42	
Tama	24	49	1	2	20	26	47	2	2	5	25	46	28	44	28	44	28	45	27	47	28	46	26	47	28	43	28	45	31	43	2	7	
Union	66	69	7	9	53	79	70	7	9	40	79	69	81	69	80	69	82	69	91	71	90	71	83	69	83	68	84	68	82	67	9	42	
Washington	72	73	4	2	34	73	76	2	2	31	74	78	78	75	75	75	75	75	79	74	77	75	75	75	75	75	75	75	74	72	2	36	
Yellow Spring	146	92	15	4	160	163	91	15	4	142	163	92	165	92	166	91	165	91	178	91	178	90	169	91	167	92	168	91	164	82	4	150	
Total	2186	8169	132	537	2090	2584	3206	127	525	1576	2623	3199	2596	3229	2592	3230	2599	3236	2726	5386	2790	3277	2638	3243	2680	3244	2638	3137	2811	2972	513	1622	

HENRY COUNTY.

Baltimore	50	99	1	3	18	49	90	—	1		50	89	51	86	50	90	51	89	53	91	53	88	49	89	47	89	44	92	51	82	1	14
Canaan	95	98	4	2	21	100	98	4	11		96	97	95	95	97	95	97	95	93	99	95	96	94	97	97	89	95	95	92	93		14
Center	78	121	10	4	41	80	113	13	3	14	82	115	80	116	85	116	85	115	90	118	88	115	85	117	86	116	84	116	98	99	2	39
Hillsboro	82	23	2		21	91	23	1		14	89	24	82	29	89	23	89	22	91	28	90	27	87	26	88	24	86	24	89	21	20	
Jackson	71	58	2	5	20	76	58		4	15	77	56	78	56	77	57	77	56	82	56	80	57	80	64	80	56	77	58	82	49		16
Jefferson	75	195	21	8	66	101	172	26	3	30	94	173	96	170	93	174	93	171	101	177	96	171	92	173	95	170	94	173	95	167	2	43
Marion	69	47	2		45	75	48	2	1	30	70	50	72	48	74	48	76	47	84	48	81	48	76	48	73	48	74	49	76	35	1	48
Mt. Pleasant—																																
First Ward	144	102	7	4	84	171	80	9	8	64	157	82	164	85	163	85	167	82	169	96	171	84	160	85	160	78	163	82	201	74	1	53
Second Ward	84	71		1	75	114	66	10	1	45	107	66	105	69	108	63	110	63	127	71	121	66	105	68	110	66	106	65	130	50		55

Third Ward	84	58	2	3	89	86	54	2	2	25	83	59	96	53	86	54	86	53	83	66	83	56	83	57	80	51	81	52	102	45	2	23
Fourth Ward	53	71		2	46	73	61	2	1	26	76	61	73	64	75	61	75	60	76	70	84	61	73	64	78	54	75	61	90	51		28
New London	146	269	9	4	87	157	255	11	2	62	154	252	161	250	161	246	160	248	170	253	166	252	149	252	155	238	155	247	145	224	1	98
Rome	29	42		9	14	30	34	1	7	9	27	37	29	36	30	35	29	36	31	39	38	36	31	36	32	35	29	38	30	36	7	4
Salem	106	55	8	4	70	128	52	7	3	39	123	52	124	53	126	61	126	63	134	62	133	60	123	56	121	53	110	62	128	51	2	47
Scott	230	131	12	2	44	198	113	26	2	19	183	130	201	107	205	106	198	111	201	115	194	112	194	118	192	109	190	119	230	107	2	38
Tippecanoe	69	81	6		44	86	31	6		23	86	30	86	31	84	30	85	31	86	32	87	31	83	30	80	30	82	29	93	26		23
Trenton	101	73	9	1	18	95	61	10		8	84	60	92	60	93	59	94	60	99	58	99	58	93	61	92	58	93	58	96	56		7
Wayne	107	41	2		104	139	39	3		66	131	40	138	39	136	38	135	39	160	42	160	39	138	38	136	37	130	37	107	34		104
Total	1663	1580	105	47	856	1963	1448	133	33	496	1779	1478	1821	1448	1830	1433	1831	1432	1930	1521	1918	1437	1794	1464	1800	1401	1769	1451	1930	1300	21	674

JEFFERSON COUNTY.

Abingdon	60	36	1	2	18	64	38	1	2	9	53	35	65	33	55	34	64	34	64	36	64	36	65	35	65	32	67	32	54	32	2	22
Batavia	77	90	10	4	31	80	89	11	4	17	79	90	83	90	81	88	79	89	90	91	85	89	82	90	83	89	80	92	78	87	4	26
Black Hawk	79	60	8		31	87	49	9		17	85	52	84	46	86	47	86	47	88	50	90	48	89	49	92	43	88	48	73	43		36
Brookville	41	11	1	1	6	39	12		1	4	41	11	40	12	38	12	40	11	38	13	39	13	40	11	38	10	38	13	35	8	1	11
Buchanan	69	69	2		43	84	63	4		22	31	63	81	64	82	63	83	61	83	65	90	63	85	61	86	61	80	64	69	62		39
Cedar	83	73			18	82	67			15	31	67	24	76	32	65	32	66	24	73	32	62	30	67	29	67	31	67	29	58		27
Center	54	83	1	2	68	75	76	1	2	40	71	78	67	82	71	75	72	76	82	79	87	73	72	76	69	76	69	74	52	59	2	82
Des Moines	49	65	21	9	27	53	65	22	7	20	51	65	46	72	58	65	54	65	63	67	63	65	74	47	78	44	54	65	59	65	7	24
Fairfield--																																
First Ward	59	51	4	3	52	80	47	5	2	27	70	51	76	50	75	48	73	48	81	56	91	45	138	113	133	106	72	46	52	35	3	73
Second Ward	88	124	8	26	120	141	117	3	25	57	125	120	135	121	134	116	133	114	140	133	154	117	190	122	185	112	131	107	81	78	16	160
Third Ward	148	133	8	10	110	196	112	9	7	64	170	124	183	123	189	120	192	117	184	141	202	124	119	70	119	64	192	120	135	93	7	163
Fourth Ward	87	81	4	7	72	126	68	5	6	38	115	73	115	75	120	69	118	71	118	87	122	78	55	65	56	64	111	71	81	61	5	71
Liberty	123	65	7	3	40	125	63	10	3	28	125	63	114	82	132	60	131	60	123	63	132	63	130	62	129	60	123	73	117	59	3	46
Lockridge	107	77	12		60	120	71	13		49	115	71	117	71	118	71	118	72	129	75	138	69	121	68	116	57	119	67	101	51		84
Packwood	77	54	3	5	29	92	49	2	4	16	90	51	97	49	92	50	93	49	96	54	93	51	91	51	98	48	96	49	84	49	4	25
Penn	108	84	27		16	108	71	28		10	104	74	106	74	106	74	106	72	111	76	104	74	103	74	100	71	106	73	119	67		19
Round Prairie	81	62	1		38	83	52	1	1	28	80	52	82	49	84	47	83	49	80	52	84	51	84	49	83	48	82	48	76	44	1	36
Walnut	32	113	2		9	29	106			7	29	105	29	105	30	105	30	105	29	105	29	106	31	105	30	103	30	103	26	94		21
Total	1378	1311	115	72	786	1614	1212	124	64	468	1515	1245	1544	1274	1578	1209	1537	1206	1638	1316	1694	1227	1599	1215	1579	1160	1568	1212	1320	1045	55	965

LEE COUNTY.

Cedar	81	78	3	2	80	111	75	3	2	15	108	75	107	74	106	75	106	75	110	77	108	77	107	77	106	74	102	77	93	62		19
Charleston	22	100		2	89	32	93	1	3	22	31	98	29	98	29	100	30	98	35	99	34	99	32	104	31	97	35	96	45	84	1	24
Denmark	68	31	1	1	29	75	27		1	18	77	30	75	28	76	28	75	29	80	28	79	29	76	31	75	30	74	30	78	24	1	16
Des Moines	41	54	1	9	82	60	48	1	5	60	59	49	58	50	60	50	60	50	75	52	74	50	64	51	62	49	64	50	72	34	5	61
Franklin Twp.--																																
Donnellson Pet.	48	85		1	51	70	74			31	63	78	61	77	59	79	59	78	67	77	67	78	60	83	63	78	66	73	74	68		29

LEE COUNTY—Continued

394

SEMI-OFFICIAL ELECTION RETURNS BY PRECINCTS

Voting Precincts	President					Governor					Lieutenant Governor	Secretary of State	Auditor of State	Treasurer of State	Attorney General	Supt. Public Instruction	Judges of Supreme Court			R. R. Commissioner	Representative in Congress											
	Taft, Rep.	Wilson, Dem.	Chafin, Pro.	Debs, Soc.	Roosevelt, Prog.	Clarke, Rep.	Dunn, Dem.	Jones, Pro.	McCrillis, Soc.	Stevens, Prog.	Harding, Rep.	Kenderline, D.	Allen, Rep.	Murtagh, Dem.	Bleakly, Rep.	Sinclair, Dem.	Brown, Rep.	Gaswell, Dem.	Cosson, Rep.	Walters, Dem.	Deyoe, Rep.	Rienow, Dem.	Gaynor, Rep.	Craig, Dem.	Preston, Rep.	O'Connor, Dem.	Ketchum, Rep.	Mercer, Dem.	Kennedy, Rep.	Elder, Dem.	Kubisch, Soc.	Crall, Prog.
Franklin Pct.	28	75	1	1	24	27	75			16	26	73	128	70	29	71	28	71	30	71	29	73	31	72	31	68	30	68	34	53		52
Green Bay	40	86	1	14	25	42	78		15	17	42	78	42	78	41	78	42	77	45	81	46	80	41	83	42	76	43	76	37	72	11	23
Harrison	59	88			22	62	86			14	66	82	81	84	63	83	63	83	66	84	64	83	63	83	64	81	64	82	66	84		13
Jackson Twp.	77	84	4	4	56	89	81	3	4	13	87	79	86	81	86	81	85	82	95	83	95	81	88	89	88	81	91	80	117	79	2	17
Jefferson	31	113			20	32	110			11	30	109	30	108	30	109	30	110	34	112	34	110	30	109	29	106	25	96	59	79		19
Jackson (Keokuk City)																																
First Pct.	140	161	2	8	167	200	152	1	6	58	197	144	191	143	193	144	193	141	221	174	128	174	135	260	177	155	186	145	268	127	1	65
Second Pct.	127	298	4	31	186	130	306	1	27	100	132	267	141	258	132	272	133	284	145	294	141	289	121	340	127	281	136	280	245	214	21	83
Third Pct.	133	226		17	226	233	220	1	15	109	227	211	230	210	225	217	222	221	246	243	259	224	168	337	211	319	220	214	284	160	11	87
Fourth Pct.	94	165	4	12	30	106	167	3	8	57	99	162	99	157	99	149	97	149	107	149	105	131	92	130	93	145	99	146	181	102	5	34
Fifth Pct.	155	159	5	25	191	190	149	4	24	111	185	145	184	149	184	148	183	147	196	160	202	152	175	128	189	146	187	144	267	129	17	74
Sixth Pct.	104	220	5	25	190	153	217	5	21	103	146	213	144	211	142	211	141	212	169	273	167	224	140	271	147	220	145	220	268	157	14	78
Seventh Pct.	74	148	3	21	136	101	137	5	13	86	101	132	103	128	102	127	100	131	129	140	132	135	97	161	102	134	106	133	186	91	11	62
Madison (Ft. Madison City)																																
First Pct.	75	109	1	9	56	89	104	1	8	34	89	99	81	106	83	102	84	100	81	112	88	100	81	107	77	99	80	94	97	82	5	35
Second Pct.	56	126		9	76	92	118	1	9	39	89	120	86	120	84	118	90	117	90	134	95	124	78	144	87	114	92	125	111	98	6	42
Third Pct.	60	193	2	10	118	108	176	1	6	69	112	165	99	180	97	179	96	179	110	192	116	182	87	197	101	175	98	176	152	139	3	76
Fourth Pct.	56	281	1	9	82	82	254		7	49	80	251	74	259	76	254	73	257	90	269	78	266	73	269	80	252	75	257	189	203	5	53
F. Fifth Pct.	20	157	3	8	67	34	157	1	6	38	32	157	32	159	30	157	31	157	41	161	38	159	25	165	27	156	30	157	69	115	3	38
W. Fifth Pct.	28	128	3	30	97	60	110	1	19	65	54	111	52	113	48	117	49	114	70	125	70	120	51	123	55	109	53	116	74	108	17	56
Marion	32	138	1		19	32	130	1		7	30	129	30	130	29	130	29	131	32	138	33	129	32	129	33	125	33	122	34	126		3
Montrose	160	122	9	4	101	197	116	7	3	42	191	114	198	114	98	112	198	111	198	116	203	111	187	113	193	111	193	112	301	68	1	28
Pleasant Ridge	45	86			15	47	89			8	48	86	47	85	47	85	46	86	47	88	49	88	46	90	46	87	44	84	54	82		8
Van Buren	45	50		4	56	56	53		1	36	55	52	57	52	55	53	57	52	58	55	48	53	57	51	55	62	55	51	63	43		3
Washington	46	111	1		34	54	108	1		23	58	108	50	111	50	111	50	109	60	111	60	111	50	112	50	111	51	110	59	90		28
West Point	71	219	1	2	15	67	214	1	2	13	60	215	63	212	61	212	61	213	57	206	63	211	56	214	61	205	63	207	91	183	1	15
Total	2016	1891	66	258	2299	2630	3729	43	20	1212	2367	2835	2541	3638	2512	3652	2511	3664	2774	3655	2815	2763	2344	4233	2505	3638	2530	3600	3614	2940	141	1168

LOUISA COUNTY.

Columbus City	117	56	12	2	98	143	51	9	3	50	136	50	136	49	140	48	139	46	154	48	150	47	137	46	135	47	140	45	151	46	2	44
Columbus Junction	98	103	1	10	85	137	87	4	9	40	130	89	132	86	132	88	131	88	136	99	145	91	127	93	125	88	120	88	114	83	7	61
Concord	311	63	3	3	48	58	62	3	1	20	56	61	55	62	55	62	54	63	58	63	60	63	54	61	53	60	49	62	53	59	2	28
Cotter	34	13	2		42	68	9			10	66	9	68	9	67	9	68	9	69	9	68	10	69	10	69	10	67	10	68	9		7
Ellet	69	71	3		51	81	71	4		22	76	70	81	63	81	64	80	62	85	64	87	64	82	63	81	63	82	62	101	53		24
Elm Grove	67	18			25	73	16			9	71	17	73	16	72	16	71	16	72	16	72	16	69	16	67	15	70	16	69	15		14
Grandview	61	36		23	71	73	29		21	46	68	32	73	28	76	29	70	28	86	30	87	29	71	29	70	28	72	29	66	25	20	47
Hopewell	14	19		1	19	21	18		1	8	20	18	21	18	21	18	21	18	24	18	22	18	21	18	20	17	21	18	18	17	1	17
Jefferson	35	28		2	26	34	22		2	15	30	23	31	22	30	21	30	21	31	20	31	21	31	20	31	20	32	21	33	21	1	17
Letts	41	59	3	4	44	68	53	1	3	20	63	56	66	63	67	54	63	55	68	67	68	55	63	56	61	56	58	57	59	55	3	24
Marshall	79	39	1		24	84	34	1		13	79	34	81	34	80	36	81	34	81	35	80	35	70	34	75	34	81	34	78	35		13
Morning Sun	116	102	11		87	167	82	8	1	30	149	96	168	90	167	82	166	82	175	75	170	82	171	86	163	79	153	81	128	94	1	49
Oakland	26	37	1	1	32	30	32	2	1	23	28	32	29	32	29	33	28	33	31	34	29	33	27	33	25	33	26	32	29	29	1	11
Port Louisa	32	25	2	2	22	45	19	1	2	8	41	21	40	20	43	20	41	20	44	20	44	20	39	19	39	19	39	20	39	13	2	18
Union	27	34			38	35	31			23	33	30	33	30	35	30	34	30	38	31	38	29	34	26	32	28	33	30	33	26		15
Wapello City	151	111	3	9	93	185	107	2	8	45	167	110	179	100	176	99	177	98	196	105	193	99	174	107	171	86	173	101	167	81		85
Wapello Twp.	72	67	1	1	86	94	56	2	1	44	87	57	90	67	84	59	90	57	96	55	95	59	92	56	89	57	90	56	78	50	1	61
Total	1070	881	45	58	891	1396	779	38	53	426	1300	805	1354	769	1355	766	1344	760	1444	779	1437	770	1340	773	1309	748	1306	762	1274	711	41	529

VAN BUREN COUNTY.

Bonaparte	90	115	3	5	37	91	114	3	5	21	92	110	87	116	91	112	88	112	92	116	95	112	87	117	92	109	90	111	75	99	4	48
Cantril	78	100	1	1	23	82	99			14	79	100	82	98	86	97	79	96	91	95	88	100	82	101	83	92	84	94	80	97		15
Cedar	65	15	2		24	68	20	1		11	66	21	54	26	69	17	67	19	70	19	69	19	65	20	64	19	66	18	67	16		16
Chequist	67	77	1		28	72	77	2		13	72	76	67	90	71	77	70	77	70	80	70	78	70	79	69	78	71	77	75	74		13
Des Moines	84	77	1		41	93	80	2		24	93	79	90	82	93	80	92	80	102	82	102	81	95	79	95	79	96	75	93	80		23
Douds	77	75	4	10	19	82	81	3	8	5	78	79	73	85	83	74	83	75	81	77	82	76	80	77	80	74	78	74	86	72	7	
Farmington	105	194	7	5	81	128	186	6	6	47	124	190	135	183	127	185	123	185	135	190	137	189	125	185	122	182	130	183	135	175	5	46
Fremont	67	61	14	2	11	73	51	12	1	7	59	55	62	60	67	49	67	48	67	52	69	48	68	48	65	47	60	50	64	49	1	16
Harrisburg	76	83	3	1	28	76	82	2	1	19	75	79	72	82	78	77	78	76	80	78	84	76	70	75	75	76	75	77	75	73	1	23
Henry	34	81			32	43	28	1		23	40	31	40	27	42	28	42	29	46	28	45	28	43	29	42	28	42	28	40	24		28
Kossauqua	158	90	3	3	61	169	90	2	4	61	160	97	153	106	167	95	168	93	172	102	179	96	168	99	173	95	160	94	154	87	2	65
Lick Creek	74	76	18	17	46	77	86	9	17	30	75	85	71	90	75	84	76	85	80	81	84	83	81	84	80	84	75	86	73	76	15	49
Milton	147	181			63	163	182	7	1	39	163	185	163	188	166	183	165	183	170	187	170	184	164	184	163	182	165	182	173	181		25
Pittsburg	41	44			42	48	43	1		30	49	47	43	51	49	48	51	48	61	50	61	49	49	47	47	46	47	38	42		46	
Selma	54	58	1	1	23	65	56	3	1	11	62	57	57	56	62	55	62	55	62	58	63	54	62	55	62	54	62	54	66	55		11
Stockport	60	49			25	67	43	2		17	63	47	63	46	66	45	65	46	68	52	70	47	67	44	65	45	64	45	67	40		78
Vernon	98	83	1	1	30	106	81	3	1	19	95	92	111	80	110	80	109	80	114	81	113	81	106	84	107	80	107	80	99	73		78
Washington	43	39	4	4	27	50	41	2	3	18	46	41	42	45	46	41	47	41	49	44	50	42	46	42	46	41	46	41	45	37	3	27
Winchester	65	57			19	71	55	4		11	67	59	52	70	71	56	71	56	73	58	71	57	71	56	71	55	71	56	65	56		17
Total	1483	1496	63	50	675	1626	1499	67	48	430	1568	1530	1517	1571	1519	1493	1608	1484	1689	1530	1702	1500	1603	1505	1581	1466	1588	1472	1569	1406	38	563

WASHINGTON COUNTY.

Voting Precincts	President					Governor					Lieutenant Governor	Secretary of State	Auditor of State	Treasurer of State	Attorney General	Supt. Public Instruction	Judges of Supreme Court			R. R. Commissioner	Representative in Congress											
	Taft, Rep.	Wilson, Dem.	Chasdn, Pro.	Debs, Soc.	Roosevelt, Prog.	Clarke, Rep.	Dunn, Dem.	Jones, Pro.	McCrillis, Soc.	Stevens, Prog.	Harding, Rep.	Kenderdine, D.	Allen, Rep.	Murtagh, Dem.	Bleakly, Rep.	Sinclair, Dem.	Brown, Rep.	Caswell, Dem.	Cosson, Rep.	Walters, Dem.	Deyoe, Rep.	Rienow, Dem.	Gaynor, Rep.	Craig, Dem.	Preston, Rep.	O'Connor, Dem.	Ketchum, Rep.	Mercer, Dem.	Kennedy, Rep.	Elder, Dem.	Kubisch, Soc.	Craft, Prog.
Brighton City	50	104	3	24	42	8	94	3	22	27	63	92	63	92	66	92	66	92	74	88	72	86	63	87	68	87	63	89	67	83	21	30
Brighton Twp.	17	59		2	25	28	56		2	13	25	54	27	53	24	55	25	54	33	53	31	55	28	54	30	52	26	56	22	53		24
Cedar	40	60	6		61	70	57	6		26	66	58	69	56	66	59	66	57	74	58	75	58	69	60	64	62	62	62	54		39	
Clay	65	40	14	2	49	72	35	15	2	25	71	29	77	27	74	28	76	29	86	28	85	29	81	29	77	29	74	31	70	28	2	32
Crawford	112	56	7	4	85	146	66	6	3	25	26	58	147	54	143	53	141	53	151	55	149	52	142	53	143	52	134	53	115	51	1	59
Dutch Creek	30	110	2		37	51	103	1		14	46	101	50	100	50	101	50	100	57	101	57	100	53	99	52	98	50	99	45	101		17
Franklin Center	16	44	3		42	34	40	3		23	34	41	32	42	34	40	34	40	41	42	40	39	38	40	37	40	36	41	35	40		21
Highland	32	65			32	42	61	2		21	36	61	40	62	39	62	39	62	45	63	46	63	42	60	39	61	39	61	39	60		21
Iowa	65	255	3	10	45	109	218	3	8	11	90	227	80	236	79	238	80	236	83	238	80	238	79	237	79	233	73	238	73	227	8	23
Jackson	41	85		1	38	50	82	1	1	18	47	81	47	81	47	80	46	79	54	80	54	80	51	78	51	78	47	78	45	77	2	26
Kalona	66	102	7		30	76	92	2		15	66	96	71	94	70	95	70	93	77	94	74	93	78	89	75	89	71	97	80	88		12
Marion	66	84	2		23	72	78	3		14	71	78	72	78	71	76	72	77	77	77	77	78	75	77	71	78	70	80	74	77		12
Nira	15	32	1		20	24	28	1		11	23	26	28	29	21	28	21	26	23	28	24	29	24	27	24	25	20	28	19	29		10
Oregon	86	78	18	2	120	131	72	16	1	72	121	75	126	73	126	75	123	73	142	75	139	75	140	71	136	64	128	71	96	71	1	106
Richmond	32	107			8	32	105			5	31	106	32	106	32	105	33	105	33	107	36	104	35	102	36	105	33	103	34	103		3
Seventy-six	53	42			54	88	30	1		26	36	33	84	32	84	33	85	34	92	33	93	33	89	33	89	32	83	34	79	33	1	26
Washington City—																																
First Ward	42	79	4	9	57	74	79	2	10	17	71	74	73	73	73	71	74	73	86	77	82	71	76	70	89	63	72	72	62	69	9	39
Second Ward	80	122	9	8	103	122	112	7	12	54	104	116	113	110	111	112	109	112	130	120	129	114	115	111	136	102	110	112	110	98	7	85
Third Ward	72	112	5	6	119	128	105	5	6	61	116	108	124	99	122	102	130	101	101	99	142	98	130	95	140	88	114	108	109	88	4	95
Fourth Ward	52	110	12	4	101	108	101	8	4	47	92	105	97	98	96	99	99	95	117	102	115	97	101	98	110	84	89	103	89	93	4	79
Washington Twp.	74	99	13	4	101	127	95	11	3	41	115	100	122	94	122	94	120	95	136	96	133	92	128	102	126	90	111	108	103	88	3	71
Wellman	145	126	5	7	125	186	117	6	6	74	180	120	184	118	183	120	185	118	197	123	197	121	192	119	187	115	188	118	178	112	3	57
Westchester	14	82	2	1	38	38	29	3	1	10	38	29	38	29	39	28	39	28	40	29	43	29	40	27	42	26	38	28	38	22	1	17
Total	1264	2008	116	84	1380	1873	1845	105	79	660	1631	1872	1792	1836	1776	1846	1782	1832	1949	1667	1973	1834	1870	1804	1906	1751	1727	1870	1640	1740	69	936

SECOND DISTRICT.

CLINTON COUNTY.

Voting Precincts	President					Governor					Lieutenant Governor	Secretary of State	Auditor of State	Treasurer of State	Attorney General	Supt. Public Instruction	Judges of Supreme Court			R. R. Commissioner	Representative in Congress													
	Taft, Rep.	Wilson, Dem.	Chafin, Pro.	Debs, Soc.	Roosevelt, Prog.	Clarke, Rep.	Dunn, Dem.	Jones, Pro.	McCrillis, Soc.	Stevens, Prog.	Harding, Rep.	Kenderdine, D.	Allen, Rep.	Murtagh, Dem.	Bleakly, Rep.	Sinclair, Dem.	Brown, Rep.	Caswell, Dem.	Cosson, Rep.	Walters, Dem.	Deyoc, Rep.	Rienow, Dem.	Gaynor, Rep.	Craig, Dem.	Preston, Rep.	O'Connor, Dem.	Ketchum, Rep.	Marcus, Dem.	Pepper, Dem.	Bacon, Pro.	Kennedy, Soc.			
Berlin	23	65	1		45	24	69	1			32	24	66	23	66	26	67	25	42	29	67	29	67	28	66	27	66	25	67	83	1			
Bloomfield	96	125	7	1	71	82	130				47	78	129	82	126	79	127	82	126	85	127	82	127	80	125	81	123	86	122	149	10			
Brookfield	49	81	1		62	75	79				20	67	79	62	82	64	82	65	82	71	86	70	82	64	80	68	81	64	81	102	2			
Camanche	60	78	6	5	95	79	60				76	70	62	68	66	72	68	67	65	86	67	79	67	70	66	70	65	67	68	102	11			
Center	45	84		2	48	38	89				35	38	93	38	93	36	95	39	92	39	93	38	94	37	91	35	92	36	91	119	12			
Clinton																																		
First Ward																																		
First Pet.	58	117			32	213	77	130	1		32	151	108	102	77	118	79	116	76	116	106	134	102	130	98	106	79	115	80	101	189	1	41	
Second Pet.	55	132	1		21	203	75	130	3		17	177	89	109	72	126	72	126	72	128	93	145	93	133	84	116	72	125	73	110	193	6	21	
Third Pet.	86	121	5	39	288	92	134				34	230	105	115	88	130	87	123	90	129	131	153	121	143	97	125	89	123	87	126	216	13	51	
Second Ward	122	165	6	4	236	134	155				7	178	172	132	147	149	140	155	146	156	191	158	184	182	166	151	158	157	156	145	275	22	15	
Third Ward	106	208	3	20	180	122	224				6	32	124	125	230	115	210	102	210	110	240	215	223	135	217	119	213	109	200	110	218	306	4	4
Fourth Ward																																		
First Pet.	72	137	4	26	93	68	154				4	90	69	71	144	67	102	69	142	68	143	77	149	74	143	68	142	66	143	66	143	189	5	32
Second Pet.	91	161	5	31	249	107	158				3	23	162	108	153	101	154	95	151	90	151	161	164	149	155	103	139	99	141	104	140	240	11	34
Fifth Ward	57	93	4	33	150	68	96				5	35	118	66	94	63	93	63	92	60	92	73	103	74	102	66	96	63	95	72	90	135	13	45
Sixth Ward																																		
First Pet.	66	121	2	36	142	79	119				3	35	111	80	111	74	115	76	115	76	114	102	117	104	112	77	113	76	113	76	115	165	6	45
Second Pet.	41	94	2	19	65	46	98				2	21	50	54	86	49	91	48	92	48	92	59	92	57	94	49	90	51	92	48	91	130	3	23
Seventh Ward																																		
First Pet.	28	99		51	44	32	104				46	32	35	98	30	100	29	98	30	98	33	103	36	99	41	97	28	98	27	102	120		46	
Second Pet.	53	161	1	66	74	46	171				66	59	52	163	45	165	44	164	44	165	53	181	54	177	49	160	44	165	49	159	195	7	67	
Deep Creek	47	81			55	37	98				33	43	86	35	97	34	97	35	95	41	98	38	97	39	88	36	95	36	77	119				
De Witt	148	268	7	7	151	147	233				12	7	110	149	248	146	249	147	249	140	251	251	139	262	146	249	141	251	147	241	353	16	8	
Eden	99	23		2	75	90	37				1	50	95	32	89	37	90	36	88	38	100	36	96	38	92	32	88	37	91	35	74		2	
Elk River	80	124		1	42	73	132				1	20	75	124	70	124	70	127	68	128	82	127	76	131	70	126	67	124	68	127	167		1	
Hampshire	45	51			45	38	60				20	35	57	32	58	32	58	31	57	24	90	31	59	30	62	33	58	32	59	75	2	1		

CLINTON COUNTY--Continued

Voting Precincts	President				Governor				Lieutenant Governor		Secretary of State		Auditor of State		Treasurer of State		Attorney General		Supt. Public Instruction		Judges of Supreme Court			R. R. Commissioner		Representative in Congress						
	Taft, Rep.	Wilson, Dem.	Chafin, Pro.	Debs, Soc.	Roosevelt, Prog.	Clarke, Rep.	Dunn, Dem.	Jones, Pro.	McGrillis, Soc.	Stevens, Prog.	Harding, Rep.	Kenderline, D.	Allen, Rep.	Murtagh, Dem.	Bleakly, Rep.	Sinclair, Dem.	Brown, Rep.	Caswell, Dem.	Cooson, Rep.	Walters, Dem.	Deyoe, Rep.	Rienow, Dem.	Gaynor, Rep.	Craig, Dem.	Preston, Rep.	O'Connor, Dem.	Ketchum, Rep.	Mercer, Dem.	Pepper, Dem.	Bacon, Pro.	Kennedy, Soc.	
Liberty	21	108			25	16	111			13	14	110	17	111	17	108	19	105	19	107	18	107	18	105	17	107	17	108	128			
Lincoln	32	25	1	1	43	35	29	1		38	34	27	35	27	35	25	35	25	40	29	40	28	35	25	35	22	36	23	37			1
Olive	61	77	3	3	139	94	87	4	3	63	94	80	95	64	87	79	89	79	110	87	105	82	90	80	88	78	86	80	105			
Orange	43	139	2	1	53	47	128	1	1	40	55	119	50	124	49	123	49	124	51	131	52	130	51	130	51	122	45	123	168			
Sharon	68	155		1	68	89	147		1	46	93	136	90	148	88	146	85	145	91	154	91	151	96	141	89	145	88	145	175			
Spring Rock	39	150	2		83	58	145	2		56	68	131	53	143	55	144	53	144	62	145	61	141	64	135	54	142	54	138	170		4	1
Spring Valley	19	27		5	18	20	24		5	12	22	23	20	24	20	24	19	25	23	24	22	24	21	24	21	24	18	24	32			
Washington	15	103		1	20	18	106			1	17	13	13	103	13	104	12	104	14	106	14	105	14	105	13	105	13	105	113			1
Waterford	34	170		1	75	39	16		2	66	83	160	34	162	34	159	33	160	43	164	43	154	33	158	39	154	41	154	192			
Welton	32	91	14		43	43	92	20		20	43	91	44	91	44	93	46	92	50	93	50	93	46	94	48	90	49	87	106	18		1
Total	1890	8638	71	403	3188	2072	3707	97	398	2308	2206	3484	2014	3571	2005	3590	1990	3604	2620	3778	2387	3716	2138	3522	2090	3548	2047	3495	4981	165	450	

IOWA COUNTY.

Amana	14	37			12	7	45			4	7	42	7	35	7	39	8	38	8	38	8	38	7	35	6	37	7	37	46		1	
Oono	25	13				81	12				29	18	29	12	30	12	30	12	30	12	30	12	29	12	30	12	30	12	15			
Dayton	50	45			30	58	48	1		12	60	46	59	47	59	46	60	44	64	45	64	45	59	44	62	43	59	44	52		1	
English Twp.—																																
First Pct.	19	78	1		53	40	66	1		37	39	67	36	70	37	69	36	69	45	70	45	70	41	70	43	65	39	69	85	1	1	
Second Pct.	97	107	3	1	92	138	89	3	1	52	124	104	125	97	125	99	128	96	137	104	139	99	133	100	132	102	126	108	141	7	6	
Fillmore	57	202	2	3	45	61	213	2	3	16	57	211	64	205	59	207	62	205	67	204	65	207	66	203	62	200	61	200	219	2	2	
Greene	59	94	1	1	41	72	95	2	1	15	71	98	70	97	69	99	70	98	72	101	73	104	71	96	70	97	68	98	108	2	3	
Hartford Twp.—																																
First Pct.	84	33	4		41	101	36	3		9	101	35	100	34	99	35	100	35	101	89	99	99	99	102	34	102	85	91	42	56	7	1
Second Pct.	62	125	13	1	53	90	111	11	1	27	79	118	84	118	82	120	87	120	89	123	86	123	82	119	87	115	78	121	147	12	1	
Hilton	57	53	7	2	54	77	57	8	2	19	78	52	77	54	77	53	78	51	73	60	75	56	74	56	71	53	75	54	82			

Honey Creek	90	99	1		20	108	96	1		9	101	96	102	95	104	93	102	94	104	97	104	96	104	95	106	99	102	97	123	1	1	
Iowa	38	77			35	64	73			10	58	71	54	68	53	68	54	67	54	73	54	72	57	66	56	64	52	70	99			
Lenox	19	43		4	8	21	42		3	8	20	40	20	39	20	39	20	39	21	40	20	40	19	41	19	40	21	40	44		2	
Lincoln	28	82	3	1	28	42	75		2	17	43	78	39	32	39	32	39	32	43	83	43	82	41	81	41	78	40	77	88	2		
Marengo Twp.	68	52	3	8	17	68	51		3	2	9	66	50	66	53	66	53	66	52	65	54	66	52	67	49	66	51	64	50	62	2	2
Marengo City—																																
First Ward	58	87		2	31	78	65		3	20	81	60	67	73	67	73	66	75	66	82	67	79	75	69	76	64	65	73	99	1	4	
Second Ward	71	80			27	80	73			18	79	66	71	78	72	78	73	77	66	92	78	77	75	71	73	74	72	75	85			
Third Ward	52	68	3	3	20	59	63		4	2	10	62	60	58	63	58	63	57	84	57	68	60	64	58	61	58	56	68	73	2	1	
Pilot	49	84	3		29	64	72		2	12	60	77	60	74	59	74	59	75	62	78	61	76	69	80	65	71	56	80	93	3		
Summer	42	68			34	56	67			15	58	64	55	67	54	68	54	69	69	69	56	69	58	65	60	67	51	72	86	1		
Troy	119	162	1	2	168	164	167		6	2	78	176	163	182	159	181	162	185	159	211	168	297	169	188	158	188	159	172	165	280	10	4
Washington	34	58			4	29	57				28	57	28	57	28	57	28	57	27	57	28	57	28	57	28	57	28	57	68			
York	45	94		1	31	55	67		1	7	50	100	49	100	48	98	48	98	62	97	50	99	50	96	49	98	52	96	113	1	1	
Total	1237	1841	45	24	878	1568	1770	49	21	396	1522	1768	1502	1780	1492	1787	1503	1777	1573	1854	1678	1815	1542	1768	1552	1740	1465	1796	2204	62	82	

JACKSON COUNTY.

Bellevue City	68	219	38	14	70	95	217	20	11	26	90	216	94	214	92	215	92	214	103	217	104	214	96	217	98	217	95	221	240	30	9
Bellevue Twp.	38	95	7	2	24	51	99	6	2	7	50	96	50	96	52	97	47	97	52	97	52	96	51	95	53	95	51	96	36	5	2
Brandon	54	58	9	16	30	69	57	8	14	12	71	53	72	53	70	56	70	53	71	56	75	52	72	56	69	56	68	57	68	9	16
Butler	44	90	4	2	3	21	114	4	2	3	28	101	27	101	24	102	26	101	24	99	24	102	24	98	19	109	24	102	117	2	4
Fairfield	29	80	12	2	11	34	78	15	2	7	39	81	35	77	34	82	84	80	36	81	38	81	33	77	35	80	34	81	90		
Farmers Creek	50	79	10	10	58	80	75	10	10	26	80	73	80	74	79	72	81	73	87	75	86	75	81	77	78	76	79	75	101	11	12
Iowa, No. 1	53	27	6		21	57	21	3		11	56	25	59	29	67	28	58	29	62	29	64	27	56	29	57	27	59	27	48	4	
Iowa, No. 2	52	86	4	2	18	57	37	3		5	59	34	59	34	58	34	56	34	56	36	61	35	59	35	59	34	59	24	54	3	
Jackson Twp.	16	114	12	2	8	15	112	14	2	5	16	108	17	108	15	110	16	107	17	110	17	107	17	109	16	108	17	107	111	13	2
Maquoketa City—																															
First Ward	46	109	14	13	36	105	115	12	12	29	101	107	96	106	97	111	95	114	95	121	98	110	102	106	102	107	105	105	130	16	12
Second Ward	31	113	9	9	78	82	102	8	8	29	98	96	78	107	78	107	76	106	77	117	84	107	79	103	79	103	74	109	123	11	9
Third Ward	18	60	9	2	51	50	53	8	4	23	48	54	50	54	50	54	48	53	56	61	55	57	49	56	51	51	50	58	71	7	10
Fourth Ward	32	87	12	7	82	96	72	7	8	37	88	76	94	77	96	74	96	76	104	83	104	79	101	75	98	76	99	75	104	11	9
Maquoketa Twp.	25	77	10	3	51	56	71	9	3	22	52	72	50	73	50	73	62	73	50	74	67	77	50	73	52	73	48	78	101		
Monmouth	92	108	15	7	77	137	112	15	8	39	138	112	138	113	139	113	136	113	143	114	147	112	150	111	146	108	147	109	130	16	10
Otter Creek	29	111	12	2	7	32	113	12	1		33	110	31	111	30	110	31	111	32	113	30	111	32	113	32	113	32	110	116	11	3
Perry	75	67	7		91	132	64	6		32	129	64	131	67	133	65	132	68	143	71	140	70	137	67	138	67	138	67	99	9	2
Prairie Springs	46	95	8		11	45	98	8		5	49	92	47	95	47	95	48	95	50	96	51	96	48	95	50	96	48	97	104	7	
Richland	36	118	13		12	40	127	12		4	122	40	125	39	123	41	123	43	124	44	121	45	122	44	122	43	122	134	11		
South Fork	31	75	8	3	90	81	77	12	4	32	76	76	83	75	82	75	80	79	87	77	86	77	81	78	79	80	75	90	10	6	
Tete Des Morts	18	66	14	1	25	37	61	14	2	6	32	64	31	65	32	63	32	64	32	64	31	65	34	62	65	62	63	62	67	14	3
Union	187	121	9	10	32	165	110	9	9	2	153	104	149	107	151	108	149	107	147	113	147	107	150	102	150	103	147	104	168	11	6
Van Buren, No. 1	80	167	11	1	36	91	168	10	1	18	87	156	85	156	85	156	84	154	86	167	88	158	84	167	87	151	88	154	187	17	2
Van Buren, No. 2	33	9	2	1	13	38	10	3	1	7	37	11	87	11	38	11	37	11	38	13	37	18	87	71	35	12	36	11	35	3	
Washington	50	88	5		16	60	84	5		2	58	85	61	82	58	82	59	86	61	83	57	84	60	85	62	79	61	85	98	3	1
Total	1174	2359	255	109	1003	1716	2237	245	104	399	1699	2188	1694	2207	1786	2214	1676	2223	1761	2253	1777	2253	1730	2205	1724	2204	1715	2221	2627	234	117

JOHNSON COUNTY.

Voting Precincts	President					Governor					Lieutenant Governor	Secretary of State	Auditor of State	Treasurer of State	Attorney General	Supt. Public Instruction	Judges of Supreme Court			R. R. Commissioner	Representative in Congress											
	Taft, Rep.	Wilson, Dem.	Chafin, Pro.	Debs, Soc.	Roosevelt, Prog.	Clarke, Rep.	Dunn, Dem.	Jones, Pro.	McCrillis, Soc.	Stevens, Prog.	Harding, Rep.	Kenderline, D.	Allen, Rep.	Murtagh, Dem.	Bleakly, Rep.	Sinclair, Dem.	Brown, Rep.	Caswell, Dem.	Cosson, Rep.	Walters, Dem.	Deyoe, Rep.	Rienow, Dem.	Gaynor, Rep.	Craig, Dem.	Preston, Rep.	O'Connor, Dem.	Ketchum, Rep.	Mercer, Dem.	Pepper, Dem.	Bacon, Pro.	Kennedy, Soc.	
Big Grove	49	222			4	52	219	1		4	52	220	50	222	51	220	50	222	50	222	50	222	51	221	50	222	51	219	222			
Cedar	28	111		1	4	30	103			1	2	81	103	29	103	31	103	29	103	30	103	30	104	29	103	29	103	28	103	104		1
Clear Creek	59	77		1	39	73	71	3	1	16	72	75	74	71	75	71	78	71	78	80	68	78	73	78	71	75	70	78	70	87	2	1
East Lucas	24	61		1	6	20	59		1	1	19	58	20	57	19	58	19	58	21	59	19	59	19	59	19	58	17	59	61			
Fremont	95	214	4	3	78	110	204	5	2	70	106	207	102	211	103	210	102	219	113	212	110	214	109	213	103	206	105	214	224	4	2	
Graham	25	68	3		20	36	59	1		11	37	60	38	58	38	60	37	58	40	60	38	60	36	60	34	59	35	60	60	1	1	
Hardin	43	76		1	12	49	76		2	4	44	77	43	75	45	75	44	75	43	73	45	74	43	75	40	74	40	78	87			
Iowa City—																																
First Ward	160	260	8	5	88	196	257	5	6	57	171	276	180	259	188	260	185	259	190	265	194	260	192	259	184	263	161	298	281	6	7	
Second Ward	106	291	8	6	110	177	264	11	7	64	151	296	160	283	151	283	156	286	176	288	171	291	160	283	163	279	121	331	332	10	6	
Third Ward	41	320	1	37	10	46	313	1	37	10	39	320	40	321	42	320	41	320	39	322	42	320	41	321	42	319	89	328	322	2	37	
Fourth Ward	180	387	5	14	78	193	328	7	11	55	173	348	185	333	189	328	188	331	195	336	197	330	188	330	185	333	156	364	358	9	13	
Fifth Ward	142	143	4	6	63	171	137	6	6	38	165	145	171	133	172	135	171	136	179	139	181	136	175	135	176	134	126	196	153	5	6	
Jefferson	25	125	1		15	30	119	1		27	120	29	119	29	119	28	119	31	115	32	116	31	119	31	117	80	117	120	1			
Liberty	47	97			5	43	96			5	43	95	42	96	44	94	42	97	44	96	45	94	44	95	41	97	40	97	102			
Lincoln	24	45		1	17	32	47		1	6	32	46	32	46	33	45	32	46	34	45	33	46	32	46	32	45	31	44	58		1	
Madison	36	83	7		3	39	60	6		1	30	60	40	59	39	59	39	59	39	60	39	60	39	59	38	60	37	63	64	5		
Monroe	17	135			1	13	135			1	13	135	13	135	11	134	11	134	14	135	13	134	13	135	14	134	16	135	140			
Newport	20	84			3	25	83			1	26	83	22	85	22	84	22	85	22	84	22	84	22	84	22	84	23	83	83	84	1	
Oxford	77	187	1	6	55	105	184	1	5	28	107	180	106	185	107	185	107	185	112	185	115	184	112	181	111	182	106	186	194	2	6	
Pena	69	68	10	2	20	80	65	9	2	9	79	68	79	66	79	66	80	65	85	65	83	67	81	68	80	64	81	68	79	6	1	
Pleasant Valley	39	52		1	22	47	61		1	14	44	52	46	50	45	51	45	51	47	51	48	52	45	52	46	51	42	54	61		1	
Sharon	85	80	3		17	105	60	3		2	100	65	99	67	98	67	99	66	100	67	98	67	100	61	96	69	82	1				
Scott	77	54			24	83	58			7	82	58	83	57	88	57	83	58	83	56	83	58	82	58	82	57	82	57	85	3		
Union	69	72		1	30	78	78			14	64	81	74	71	76	71	76	71	77	71	76	71	78	71	78	71	70	77	80		3	
Washington	68	48	4		18	78	45	2		11	72	47	71	49	71	46	70	47	70	48	70	47	72	45	69	45	69	48	53	2		
West Lucas	51	37		6	21	64	30		6	7	60	33	63	30	63	31	63	31	64	34	71	31	64	32	63	31	61	34	40		5	
Total	1645	3827	59	92	788	1965	3105	63	89	438	1849	3305	1900	3244	1901	3234	1898	3244	1980	3261	1935	3254	1931	3244	1917	3218	1786	3452	3522	60	90	

MUSCATINE COUNTY.

Bloomington	21	72	3	27	102	51	68	5	25	56	54	67	51	67	63	68	63	66	61	68	59	61	59	67	59	66	57	66	113	7	28
Cedar	13	33	2	3	33	29	33	1	5	16	28	33	80	86	31	34	30	35	33	34	32	34	31	33	32	32	25	37	45	5	4
Fruitland	16	50	3	9	56	34	50	1	9	29	81	52	82	49	82	50	32	51	40	55	43	53	88	50	34	49	37	49	70	6	11
Fulton																															
First Pct.	10	61		2	11	6	71		2	2	25	48	5	67	5	66	5	66	5	68	5	68	21	54	6	66	5	67	72		2
Second Pct.	14	57			46	28	65		15	87	55	29	64	30	64	31	67	33	65	36	58	32	63	29	63	29	63	80		1	1
Goshen	50	67	1	1	82	85	66	3	1	43	84	66	84	67	83	67	82	63	88	68	88	67	83	67	81	65	78	69	105	3	2
Lake	8	70		4	46	25	71		2	24	27	71	25	72	25	72	25	72	34	71	34	71	30	70	27	72	31	71	88	3	4
Montpelier	13	46			31	26	44			9	36	39	24	45	24	45	23	45	40	45	27	45	30	42	24	45	20	46	58	3	1
Moscow	24	78	3	4	56	41	74	2	3	32	41	74	40	77	39	78	38	80	49	76	49	76	42	73	41	73	40	76	99	7	3
Muscatine																															
First Ward	56	357	5	95	324	166	360	5	97	169	179	341	162	356	163	358	165	358	222	384	224	369	184	347	174	350	173	356	512	29	102
Second Ward	86	360	10	101	371	239	346	10	100	182	244	326	222	341	222	346	221	345	238	381	296	258	252	332	235	334	231	342	562	43	113
Third Ward																															
First Pct.	83	256	11	163	339	173	261	13	156	158	172	254	166	157	169	259	169	258	215	276	218	269	186	254	178	256	172	261	404	34	160
Second Pct.	25	123	4	98	183	90	122	7	95	98	79	119	86	120	86	119	85	119	126	130	122	124	92	119	92	119	88	117	209	24	104
Fourth Ward	52	239	18	233	297	137	264	16	224	158	149	234	119	255	119	252	161	274	161	261	162	224	130	260	130	258	289	18	243		
Orono	22	55		2	68	36	56		2	48	38	55	37	55	36	55	37	54	58	55	55	56	41	50	42	63	46	53	76	5	7
Pike	52	182		1	83	55	172		1	55	55	173	55	173	56	178	56	175	59	170	61	171	60	170	60	171	56	170	203	2	1
Seventy-six	11	79	1	4	49	31	74		3	24	28	72	30	70	30	70	30	70	41	72	39	72	32	71	33	70	33	73	88	5	4
Sweetland	29	92	3	6	127	72	92	3	5	71	70	92	68	92	69	92	69	91	104	94	102	94	77	91	76	92	74	93	139	12	5
Wapsinonoc	148	184	10	5	309	248	179	28	5	161	243	180	247	175	247	178	247	172	303	177	295	177	256	174	253	170	246	183	323	39	8
Wilton	56	218	18	10	184	132	213	17	9	87	129	208	125	212	126	216	127	214	160	220	152	217	136	207	131	209	129	211	245	87	10
Total	789	2679	88	758	2796	1694	2680	111	744	1437	1747	2559	1637	2549	1645	2663	1643	2650	2118	2785	2060	2714	1848	2553	1740	2618	1698	2661	3910	379	813

SCOTT COUNTY.

Allen's Grove	47	81			69	66	81	2		26	88	56	60	78	58	77	59	79	61	84	63	81	70	73	61	79	67	73	112	1		
Bettendorf, Town of	22	45		26	83	43	47		23	50	47	40	41	46	37	47	38	47	50	49	49	46	46	42	41	46	41	44	61	1	24	
Blue Grass—																																
First Pct.	23	107	1	1	34	25	114	1	2	17	59	77	19	117	19	117	19	115	24	120	22	118	49	87	20	118	23	117	136	1	3	
Second Pct.	22	70		4	49	33	80		4	13	76	37	37	72	40	69	37	72	35	80	38	73	61	52	34	73	33	74	90		5	
Buffalo—																																
First Pct.	18	86	2	22	88	53	77	1	26	36	64	65	49	80	49	81	47	81	48	88	49	87	60	69	49	79	48	81	92	1	22	
Second Pct.	4	39		5	32	11	47		7	11	25	33	13	44	13	44	13	44	17	42	17	45	23	36	14	44	15	44	51		8	
Butler	48	83		2	47	66	93		2	13	76	79	64	89	63	89	63	89	65	92	67	99	71	84	62	92	62	86	107	3	2	
Cleona	22	90	1	1	40	32	110	1		9	53	86	34	102	33	102	34	101	33	107	35	104	46	93	41	103	33	102	116	1		
Davenport—																																
First Ward—																																
First Pct.	12	56			51	19	24	58		46	9	41	39	18	59	18	57	18	58	15	63	20	57	33	43	17	57	19	56	66		44
Second Pct.	45	270	3	188	150	97	287	4	174	60	158	209	76	280	75	289	72	290	73	300	77	289	122	239	71	279	73	259	320	3	178	
Third Pct.	52	255	1	24	173	86	298		109	94	130	202	56	283	77	288	79	287	85	217	94	303	155	224	86	284	86	274	331	2	120	

SCOTT COUNTY—Continued

402

SEMI-OFFICIAL ELECTION RETURNS BY PRECINCTS

Voting Precincts	President					Governor					Lieutenant Governor	Secretary of State	Auditor of State	Treasurer of State	Attorney General	Supt. Public Instruction	Judges of Supreme Court			R. R. Commissioner	Representative in Congress												
	Taft, Rep.	Wilson, Dem.	Chafin, Pro.	Debs, Soc.	Roosevelt, Prog.	Clarke, Rep.	Dunn, Dem.	Jones, Pro.	McOrillis, Soc.	Stevens, Prog.	Harding, Rep.	Kenderline, D.	Allen, Rep.	Murtagh, Dem.	Dickely, Rep.	Sinclair, Dem.	Brown, Rep.	Caswell, Dem.	Cosson, Rep.	Walters, Dem.	Dayoe, Rep.	Klenow, Dem.	Gaynor, Rep.	Craig, Dem.	Preston, Rep.	O'Connor, Dem.	Ketchum, Rep.	Mercer, Dem.	Haugen, Rep.	Meyer, Dem.	McElroy, Pro.	Mott, Soc.	
Second Ward—																																	
First Pct.	54	236			90	106	62	246	1	77	47	160	152	67	242	63	242	60	245	59	258	64	260	120	121	59	245	64	228	266	1	87	
Second Pct.	34	208			99	125	46	283		88	60	118	196	42	259	39	267	38	269	42	278	44	265	101	211	41	267	38	249	227		94	
Third Pct.	10	399	3	136	197	101	445			123	93	232	303	101	438	98	428	97	423	106	447	114	427	181	336	99	414	92	413	488	2	149	
Third Ward—																																	
First Pct.	100	301	3	138	203	135	348	2	106	101	233	236	126	334	126	326	125	338	136	349	135	338	194	277	131	336	130	329	408	4	121		
Second Pct.	57	232	2	81	157	85	269		65	73	166	178	86	261	81	264	83	262	84	292	91	273	152	199	84	253	89	264	309	2	77		
Third Pct.	45	237	5	52	232	120	249	8	47	129	183	184	115	248	113	232	103	257	131	260	138	268	165	210	126	248	119	240	345	5	76		
Fourth Ward—																																	
First Pct.	58	260	1	76	231	113	287	2	70	123	180	216	110	283	106	289	104	289	119	309	130	292	163	234	107	284	114	268	362	4	88		
Second Pct.	60	210	3	43	234	135	242	3	44	115	179	187	128	237	135	234	132	276	145	265	146	242	159	201	132	234	139	218	375	6	60		
Third Pct.	45	190	3	33	240	115	215	4	34	128	146	176	110	205	110	206	110	207	139	222	143	215	130	191	108	208	104	200	294	3	54		
Fifth Ward—																																	
First Pct.	41	213	3	51	171	71	239	2	32	76	84	210	68	231	64	227	65	230	69	242	76	236	81	218	70	222	84	209	266	7	64		
Second Pct.	82	336	1	69	255	165	362	2	58	187	183	335	177	350	179	347	171	346	198	363	194	355	180	334	163	344	182	329	436	4	62		
Third Pct.	66	162	3	24	250	183	137	8	20	182	202	128	173	142	165	154	168	155	204	160	201	158	174	146	171	145	163	145	234	1	33		
Sixth Ward—																																	
First Pct.	58	173	2	36	223	125	172	4	37	186	146	147	115	178	120	166	117	182	147	181	151	181	143	157	126	180	135	152	247	9	57		
Second Pct.	73	157	1	60	181	124	155	2	63	99	124	144	119	159	119	159	118	160	114	166	116	158	126	147	125	152	117	147	197	3	66		
Third Pct.	63	203	2	25	355	190	202	3	57	206	193	176	184	200	183	200	181	200	224	228	204	206	185	192	198	190	189	298	21	77			
Davenport Twp.—																																	
First Pct.	49	140	4	22	131	99	149	4	16	53	113	128	94	145	94	146	91	146	98	153	101	148	106	133	92	141	91	138	189	3	22		
Second Pct.	43	72		15	79	40	114		14	27	82	66	46	92	47	94	47	91	45	106	48	96	79	78	46	102	47	89	107		15		
Hickory Grove	28	95			64	38	120			14	84	72	38	115	37	117	35	119	29	36	37	115	84	76	37	116	35	116	136				
Le Claire	44	129	4	14	146	100	121	2	12	54	107	113	96	118	97	118	96	119	105	119	106	118	101	116	97	114	103	112	126	2	13		
Liberty	45	88	1		63	83	65	1		24	102	42	63	81	55	84	57	85	56	98	64	83	54	60	62	74	62	75	103	3	1		
Lincoln	21	64			72	48	82			20	59	63	40	72	50	71	50	72	48	76	52	72	56	67	50	68	47	71	106	1			
Pleasant Valley	22	65	2	12	103	57	60	1	10	45	57	57	52	59	53	58	54	59	61	62	58	59	58	52	52	57	52	57	82	1	8		
Princeton	43	70	6	7	96	83	73	5	3	57	81	73	79	75	78	77	79	76	87	70	88	75	86	74	86	74	81	78	99	6	8		

SEMI-OFFICIAL ELECTION RETURNS BY PRECINCTS

403

Rockingham	17	67	36	45	24	67	1	29	14	36	59	22	63	21	65	21	66	26	67	22	67	22	69	25	31	69	25	69	22	67	76	1	83
Sheridan	29	110	5	125	83	125	---	4	39	105	96	80	121	79	120	78	121	81	127	82	124	80	119	77	85	114	77	119	80	119	163	1	2
Winfield	17	77	1	106	61	61	1	1	26	85	76	61	60	77	82	80	80	84	81	84	82	78	76	88	84	76	88	76	78	76	104	4	---
Total	1568	5532	58	1444	4977	3039	6195	60	1402	2370	4317	4780	2974	6038	2871	6008	2838	6005	3146	6349	3236	6188	3895	6114	1285	5698	2867	5510	7525	113	1672		

THIRD DISTRICT BLACK HAWK COUNTY.

Voting Precincts	President					Governor					Lieutenant Governor	Secretary of State	Auditor of State	Treasurer of State	Attorney General	Supt. Public Instruction	Judges of Supreme Court		R. R. Commissioner	Representative in Congress															
	Taft, Rep.	Wilson, Dem.	Chafin, Pro.	Debs, Soc.	Roosevelt, Prog.	Clarke, Rep.	Dunn, Dem.	Jones, Pro.	McCrillis, Soc.	Stevens, Prog.	Harding, Rep.	Kenderline, D.	Allen, Rep.	Murtagh, Dem.	Bleakly, Rep.	Sinclair, Dem.	Brown, Rep.	Caswell, Dem.	Cosson, Rep.	Walters, Dem.	Devoe, Rep.	Ricnow, Dem.	Waynor, Rep.	Craig, Dem.	Preston, Rep.	O'Connor, Dem.	Ketchum, Rep.	Mercer, Dem.	Pickett, Rep.	Connolly, Dem.	Kennedy, Pro.	Cameron, Soc.	Leach, Prog.		
Barclay	21	73	5		40	49	72	5		18	46	72	48	71	47	71	48	71	57	71	55	71	50	71	50	71	50	71	57	71	57	71	3		12
Bennington	28	71			50	58	69			15	58	65	55	72	54	71	55	71	58	72	56	71	55	70	53	70	63	73	62	69			50	8	
Big Creek	154	90	8	2	148	205	83	8	1	73	205	78	202	82	206	79	200	81	217	85	217	81	208	88	204	84	207	82	223	82		1	24		
Black Hawk	34	82	3	1	110	97	78	3	1	44	90	75	94	77	91	75	90	75	102	77	100	75	94	75	94	77	97	76	117	75	3	1	24		
Cedar	17	54	1	5	46	32	47	1	5	24	33	47	32	47	31	46	32	46	38	46	39	45	32	47	30	47	32	44	33	47	1	4	21		
Cedar Falls Tp.	24	83	1	1	127	55	21	1	4	75	62	18	53	16	56	17	65	34	82	18	77	19	61	18	61	16	57	17	94	14	2	8	46		
Cedar Falls City																																			
First Ward	50	110	1	5	161	76	107	3	4	109	75	106	71	109	83	102	80	100	100	111	99	105	93	101	91	101	92	100	114	125	2	4	55		
Second Ward	63	88	6	9	174	109	77	6	5	118	104	76	107	75	124	69	118	69	153	79	131	67	127	68	130	65	126	69	164	79	5	5	71		
Third Ward	38	82	5	8	165	89	81	5	5	102	85	79	87	74	94	72	93	73	110	87	115	82	101	72	100	73	94	74	128	70	5	4	63		
Fourth Ward	33	77	11	5	118	67	98	6	3	70	61	87	88	68	88	65	89	64	118	67	128	92	94	68	91	63	85	67	108	68	7		51		
Eagle	28	78	2		40	38	78	2		17	39	72	40	70	40	71	40	72	41	72	42	72	41	70	39	72	35	71	48	72	2		9		
East Waterloo	22	45	3	1	65	39	42	2	1	30	37	41	39	41	40	41	38	42	45	46	48	43	38	45	36	43	40	44	48	43	2	1	23		
Fox	14	97	4		28	27	95	6		8	26	96	25	96	25	96	25	96	25	97	25	96	29	96	28	96	26	96	29	98	6		8		
Lester	57	85	3	1	61	81	88	4	1	27	78	90	83	87	82	87	78	88	82	90	85	88	83	88	84	86	82	84	90	84	4	1	20		
Lincoln	16	72	1	1	51	35	66	1	1	26	33	66	34	66	34	66	33	66	42	65	39	68	34	66	34	66	34	64	37	69	1		24		
Mt. Vernon	38	84	2		78	71	85			27	72	86	69	86	73	84	71	85	78	88	81	85	75	85	72	83	73	85	88	85			18		
Orange	15	30	25		81	48	28	24		49	45	23	45	26	47	25	48	23	57	25	56	27	53	22	49	21	48	23	65	23	17		39		
Poyner	30	123	5	1	39	35	124	4	1	26	34	123	34	124	36	122	36	121	40	122	41	121	40	116	37	115	38	119	44	123	8	1	19		
Spring Creek	24	32	2		19	25	31	2		10	23	30	22	31	22	30	22	31	24	30	25	30	23	32	28	31	22	31	30	29			8		
Union	12	29			50	25	29			32	26	27	26	28	26	28	26	28	28	32	30	32	30	29	28	29	27	28	35	29					
Washington	23	20	3	1	41	42	19	8	1	18	41	17	48	18	41	19	43	18	42	19	50	19	45	19	45	19	43	19	48	20	3	1	10		
Waterloo Twp.	12	24	2	4	72	37	19	1	4	45	33	16	35	20	34	17	33	16	48	18	47	17	35	16	34	17	32	16	46	18	1	3	28		
Waterloo City																																			
First Ward																																			
First Prec.	112	280	7	61	396	264	226	12	57	230	235	221	230	234	237	229	234	224	298	265	292	240	245	232	240	333	136	226	284	236	8	45	162		

Second Pct.	59	186	13	22	318	186	150	12	20	209	166	151	154	164	162	156	166	161	238	170	227	158	179	155	178	161	172	157	252	146	11	19	143
Second Ward																																	
First Pct.	80	268	20	50	361	163	244	17	41	246	152	237	145	243	148	235	146	236	179	257	164	249	135	240	137	237	137	233	246	232	13	32	175
Second Pct.	82	162	26	24	349	206	186	31	25	218	196	186	189	144	193	138	202	136	260	146	246	145	213	141	208	140	200	141	282	131	18	19	159
Third Ward																																	
First Pct.	124	220	4	22	343	223	222	4	22	117	206	202	196	213	219	201	212	201	287	222	233	211	227	196	217	212	215	195	282	204	4	22	83
Second Pct.	78	253	9	48	282	158	219	10	42	179	147	209	133	215	138	213	187	208	172	216	168	212	147	211	141	215	154	204	239	194	3	40	122
Third Pct.	47	102	15	37	171	102	82	9	35	107	91	83	94	80	92	80	92	79	71	89	99	81	91	81	85	80	89	83	126	81	10	33	76
Fourth Ward																																	
First Pct.	120	311	6	28	341	207	294	5	22	215	216	269	187	287	212	271	195	284	235	308	228	294	214	271	201	284	200	274	253	289	5	20	157
Second Pct.	58	217	13	27	306	183	208	15	26	198	179	196	160	202	175	198	169	196	211	220	202	217	177	195	175	200	178	196	226	193	10	25	147
Third Pct.	69	229	5	47	198	97	233	5	34	116	95	197	95	197	103	192	100	190	101	201	108	194	105	190	104	190	105	191	179	184	3	39	87
Total	1601	3702	211	411	4724	3123	3441	207	361	2807	2921	3294	2826	3363	3053	3265	3014	3285	3593	3509	3562	3372	3174	3263	3069	3397	2979	3252	4141	3278	161	323	1907

BREMER COUNTY.

Dayton	30	92	1	16	34	93	1	10	35	91	35	91	35	92	85	91	36	91	37	92	86	92	86	92	86	93	84	93	41	87	1	1	4	
Douglas	50	116	4	11	49	120	2	4	48	122	49	121	48	121	49	120	49	120	49	120	48	120	48	120	48	119	53	118	53	118	1	4		
Franklin	26	97	2	11	81	87	2	1	29	89	30	89	28	87	28	87	29	87	27	87	28	88	27	88	26	80	34	86						
Frederika	54	70	5	5	48	72	4	2	45	73	48	72	46	72	46	72	47	72	47	72	47	72	46	70	46	70	50	71	2			2		
Fremont	79	248	1	39	88	237	2	9	85	235	76	232	81	237	82	239	84	240	86	238	81	238	82	239	79	235	98	237	1			11		
Jackson	87	46	1	2	40	98	1	3	23	99	39	101	40	106	39	99	40	104	40	102	40	103	39	101	38	98	35	101	45	1	3	12		
Jefferson	82	144	2	1	39	44	138		20	67	103	41	126	40	126	39	125	35	186	41	127	56	112	39	121	42	123	50	133			13		
Lafayette	68	53	3	3	36	86	62	4	14	85	62	82	54	86	52	86	51	88	50	86	51	85	51	88	51	84	51	84	55	5		7		
Leroy	20	46	1	1	15	25	42	1	7	23	43	22	44	22	44	22	44	23	45	23	44	22	44	22	43	23	44	27	45	1		3		
Maxfield	24	200	1	20	38	187		2	39	183	33	193	32	193	32	191	31	193	32	198	40	183	29	180	31	189	48	174				2		
Polk	121	61	15	1	51	128	64	14	1	30	122	68	123	62	123	63	123	63	126	68	131	64	125	65	125	64	125	63	136	68	12	1	19	
Sumner	36	180	6	4	128	67	176	5	4	87	65	174	65	174	68	169	67	173	74	172	71	171	70	167	67	170	70	170	69	6	5	54		
Sumner, No. 2	11	89	1	1	46	30	68		25	29	66	27	66	27	69	28	68	31	68	32	67	29	70	28	69	29	68	33	68			18		
Warren	43	126	2	1	33	61	124	4	5	61	121	58	124	59	123	60	123	61	123	60	122	61	121	62	122	59	123	66	118	3		2		
Washington	54	62		35	65	59		17	60	57	61	59	65	56	63	56	70	56	73	58	65	57	63	57	66	56	71	60				8		
Waverly	25	65	3	28	27	70		3	15	36	61	27	63	29	68	30	66	32	73	38	68	31	63	29	65	30	69	33	68			9		
First Ward	88	81	1	2	43	94	74	1	1	22	86	77	79	89	74	88	75	87	73	86	76	88	73	84	74	82	75	100	82			15		
Second Ward	78	72		1	64	100	69	2	1	27	89	73	84	64	94	71	96	69	76	96	72	94	68	89	72	97	65	107	72			21		
Third Ward	49	61	3	46	59	61	4	4	24	58	66	42	55	37	62	54	63	60	73	67	64	60	58	57	67	58	63	54	74			19		
Fourth Ward	39	55	3	25	51	55	3	3	10	48	55	48	54	47	56	49	55	50	58	53	54	48	34	48	56	47	52	51	58			6		
Fifth Ward	Total	1013	1944	42	24	741	1223	1883	40	27	354	1209	1532	1129	1856	1178	1874	1175	1871	1212	1919	1232	1878	1215	1815	1165	1877	1174	1846	1827	1890	32	21	229

BUCHANAN COUNTY.

Buffalo	90	54	6	2	64	101	31	5	2	31	99	58	100	57	101	57	101	56	114	56	113	57	115	56	115	58	108	56	125	53	3	1	16
Byron	135	101	12		76	144	96	21		43	146	68	145	99	146	99	147	99	153	100	154	100	149	99	145	102	150	97	156	106	13		34

BUCHANAN COUNTY--Continued

Voting Precincts	President					Governor					Lieutenant Governor		Secretary of State		Auditor of State		Treasurer of State		Attorney General		Supt. Public Instruction		Judges of Supreme Court			R. R. Com- missioner		Representative in Congress						
	Taft, Rep.	Wilson, Dem.	Chafin, Pro.	Debs, Soc.	Roosevelt, Prog.	Clarke, Rep.	Dunn, Dem.	Jones, Pro.	McCrillis, Soc.	Stevens, Prog.	Harding, Rep.	Kenderline, D.	Allen, Rep.	Murtagh, Dem.	Bleakly, Rep.	Sinclair, Dem.	Brown, Rep.	Caswell, Dem.	Cosson, Rep.	Walters, Dem.	Deyoe, Rep.	Rienow, Dem.	Gaynor, Rep.	Craig, Dem.	Preston, Rep.	O'Connor, Dem.	Ketchum, Rep.	Mercer, Dem.	Pickett, Rep.	Connolly, Dem.	Kennedy, Pro.	Cameron, Soc.	Leach, Prog.	
Cono	52	76	3		25	60	75	3			14	60	75	60	75	61	75	60	75	62	76	64	76	63	75	62	75	63	75	65	72	2		9
Fairbank	67	168	5	10	66	102	154	5	8		28	96	154	99	154	100	151	99	153	106	157	104	154	89	160	96	154	105	157	114	157	2	6	15
Fremont	43	62	1	3	26	57	56				13	57	56	56	57	56	56	56	56	58	56	56	56	56	56	56	56	56	56	57	58			10
Hazleton	70	127	7		127	154	108	6			51	149	113	151	111	148	114	148	114	158	115	158	115	151	117	154	112	145	118	168	105	6		40
Homer	76	82	2		63	95	85	3			33	92	85	95	83	99	84	94	84	107	84	106	84	102	85	103	81	100	85	169	81	2		25
Independence—																																		
First Ward	31	102		1	93	59	99	1			58	60	97	60	96	57	95	61	95	70	106	76	102	62	97	58	100	57	97	44	92	1		76
Second Ward	23	76	4		72	56	74	4			35	51	73	50	72	48	73	52	72	61	78	60	79	56	74	56	73	51	72	44	69	1		44
Third Ward	38	55	2		94	70	50	1			61	64	51	65	51	64	50	65	50	71	62	79	56	64	51	65	49	62	48	52	45	1		73
Fourth Ward	37	100		1	73	56	103		1		40	56	99	58	99	61	103	53	100	63	100	67	98	58	98	57	101	51	99	39	103			62
Fifth Ward	29	26		1	58	45	29		1		36	40	31	44	28	40	28	42	28	51	35	52	31	41	30	40	29	40	28	32	25		1	37
Jefferson	94	89	5		55	112	92	5			25	111	91	113	90	114	91	115	91	118	93	118	92	118	91	117	88	120	89	119	89	6	1	16
Liberty	109	75	5		103	152	71	7			48	152	71	152	71	151	72	151	72	163	72	159	74	156	72	152	72	153	72	153	72	1		48
Madison	99	124	7	2	94	136	114	10	1		39	123	124	134	116	132	118	133	116	140	122	143	119	137	117	136	115	135	121	166	116	4	1	18
Middlefield	41	94	2		24	44	95	5			9	44	94	43	94	45	94	44	95	46	97	45	98	44	99	45	99	45	105	43	99	1		8
Newton	57	77	13		15	63	72	12			8	62	71	62	71	61	70	61	71	63	73	62	72	60	69	61	69	61	70	62	60	12	1	7
Perry	73	129	13	1	103	122	118	14	1		57	108	127	117	119	120	112	118	117	132	122	130	122	123	117	125	114	124	113	136	121	10		40
Summer	86	40			58	52	33				42	55	37	54	37	55	38	55	38	63	40	64	40	60	38	59	88	54	38	55	35		39	
Washington	47	131	14	2	111	74	130	13	2		74	72	131	68	132	67	133	68	133	84	136	87	133	74	135	72	134	71	133	79	131	10	2	63
Westburg	29	75	3		48	44	72	3			29	44	72	43	72	44	71	43	71	50	72	47	72	43	73	43	73	43	73	43	71	3		30
Total	1271	1866	104	23	1455	1798	1794	118	16	774	1741	1809	1764	1784	1760	1784	1766	1786	1933	1854	1945	1830	1821	1809	1817	1795	1793	1791	1861	1775	77	15	735	

BUTLER COUNTY.

Albion	59	73			228	713	52		4	56	208	50	200	53	202	47	196	45	216	49	216	43	204	53	102	47	218	46	47	49	4		6
Allison	80	51	2		72	83	54	1		21	28	48	83	49	88	49	85	47	97	45	95	47	86	48	89	48	84	48	60	43	10		
Beaver	95	60	0	2	84	144	47	4	2	24	128	48	136	46	136	44	139	44	140	48	143	43	138	46	131	46	131	44	203	155	7	5	37

Benezette	34	41	6	55	54	53	5	10	61	45	62	41	64	39	65	39	64	30	64	38	62	39	58	38	59	40	70	39	4	9			
Bristow	53	17	12	37	38	14	9	17	66	14	66	15	66	14	60	14	71	14	72	14	68	14	65	14	66	14	155	40	2	17			
Butler	74	124	14	6	156	158	116	12	4	41	153	112	144	115	149	113	149	112	144	127	151	118	147	114	150	112	149	108	81	63	2		
Coldwater	159	159	12	7	108	107	163	10	5	37	196	149	104	143	186	142	200	142	209	150	208	149	208	142	193	144	187	148	69	18	13		
Dayton	14	46	3	41	68	42	2	15	59	38	59	44	61	42	61	43	57	42	59	42	60	43	60	43	59	45	64	64	1	18			
Fremont	35	51	4	31	48	47	4	13	42	47	42	47	41	48	41	47	43	48	41	48	42	48	40	49	40	47	166	140	4	19			
Jackson	31	59	2	77	58	42	1	26	56	41	57	43	56	43	57	41	62	41	61	41	56	41	55	41	51	41	238	72	3	24			
Jefferson	21	18	2	78	54	17	2	26	38	14	52	15	50	14	54	14	60	15	55	10	58	14	56	14	57	15	72	14	1	13			
Madison	23	28	1	50	41	26	1	19	39	24	37	24	36	26	39	24	41	24	40	26	36	24	36	24	37	25	60	10	2	8			
Monroe	19	36	12	142	104	23	10	38	95	21	98	25	99	22	98	24	108	24	105	24	102	23	98	22	104	21	53	23	1	7			
Pittsford	78	40	11	115	129	52	4	33	120	40	135	34	136	34	139	34	142	41	136	42	139	37	135	34	138	36	61	19	1	7			
Ripley	22	14	1	65	47	11	1	26	48	11	50	10	51	9	50	9	50	10	51	11	49	10	49	10	49	10	129	25	2	9			
Shell Rock	109	81	13	152	185	77	9	62	172	78	168	103	180	73	181	71	191	85	181	80	167	72	167	73	163	77	250	54	2	37			
Washington	18	26	1	52	58	20	1	9	53	19	54	19	53	18	54	18	55	19	53	19	53	20	52	18	52	20	146	51	2	14			
Total	908	926	87	28	1553	1704	856	63	26	473	1642	790	1535	826	1664	777	1674	768	1750	821	1731	801	1670	788	1536	777	1644	787	1930	879	44	23	248

DELAWARE COUNTY.

Adams	73	105		14	41	86	103		9	0	79	101	87	98	91	97	85	95	88	86	83	97	84	96	86	101	82	95	82	114		6	1
Bremer	30	120	1		9	30	125			3	29	122	29	121	30	118	30	121	30	120	30	122	30	122	29	119	30	119	33	121			1
Coffins Grove	64	72	10		70	83	68	8		39	55	61	55	61	55	61	78	66	55	61	55	61	55	61	55	61	55	61	77	74	8	57	6
Colony	67	144	1		26	82	135		1	10	73	129	73	132	76	133	75	134	75	135	75	133	76	132	73	131	73	181	82	137		13	33
Delaware	48	31			75	63	29		1	43	61	28	60	28	59	28	60	28	73	29	71	30	59	27	58	26	57	28	77	22		1	33
Delhi	116	64		5	50	133	52		4	23	129	54	130	54	132	52	132	53	129	57	131	54	133	52	129	54	126	54	145	55		2	13
Elk	101	49	1		93	113	42		1	71	104	38	105	37	106	36	105	36	112	39	115	42	107	37	106	38	108	35	107	46		1	57
Hazel Green	56	81		9	27	69	77		7	8	70	75	69	74	70	75	70	75	71	74	71	76	71	75	71	78	69	79	73	83		6	2
Honey Creek																																	
Edgewood Pct.	63	33	5	1	41	67	33	8	1	19	65	32	61	31	63	31	64	32	68	34	70	30	67	30	68	30	69	30	71	28	3	1	15
Thorpe Pct.	52	6			22	48	6			16	48	6	47	7	49	6	49	6	54	6	50	7	49	7	49	6	48	6	47	5		13	
Hopkinton	92	78	5	33	85	133	59	16	32	44	120	66	127	61	128	56	129	60	136	67	132	67	130	69	127	60	124	61	140	74	5	28	33
Manchester																																	
First Ward	63	55	2	4	78	65	42	2	1	47	61	41	64	40	64	40	64	40	69	44	68	43	64	40	60	42	63	41	67	56	1	1	38
Second Ward	109	65	4	3	161	158	51	5	3	105	160	50	161	49	161	48	161	47	194	57	193	52	164	49	158	56	165	48	164	67	5	2	75
Third Ward	54	54	2	2	78	86	43	3	1	51	81	43	81	44	81	42	83	43	94	72	99	43	85	41	80	43	80	42	85	49	2	1	39
Milo	57	21		5	54	66	15	1	5	37	62	16	61	16	60	17	59	15	70	17	63	17	62	16	59	16	62	15	66	21		5	8
North Fork	45	73			12	42	70			6	42	70	41	71	39	72	40	72	40	71	41	69	40	68	39	67	38	69	39	63			1
Oneida																																	
Delaware Pct.	32	25			30	41	21			14	41	22	38	23	39	22	38	21	39	25	44	21	43	21	41	22	40	21	43	25			11
Earlville Pct.	89	65	5	2	45	109	57	3	2	15	108	56	105	55	104	57	105	55	112	58	111	56	108	55	108	55	106	56	119	62	1	2	
Oneida Pct.	16	7			26	5				15	27	8	27	8	28	8	27	8	36	8	36	7	30	7	30	7	31	6	33	7			9
Prairie	41	55	1	1	42	50	54	2		29	44	58	46	55	48	55	48	55	58	56	55	57	51	54	42	55	49	54	53	54	2	1	21
Richland	45	96	6	3	43	54	85	4	2	22	50	84	50	65	52	84	50	83	52	83	55	86	52	83	49	85	49	84	59	29	3	2	12
Sand Spring	31	50			7	31	49	1		1	32	46	32	48	33	47	32	48	38	47	34	45	34	43	31	46	34	45	37	45			
Union	48	47			21	46	41			13	45	49	45	41	45	41	45	41	47	41	50	41	50	41	50	40	49	40	56	40			7
Total	1394	1396	43	83	1145	1261	1266	45	68	643	1554	1257	1594	1219	1613	1226	1629	1234	1735	1287	1736	1256	1644	1216	1598	1238	1605	1217	1755	1338	30	57	460

DUBUQUE COUNTY.

Voting Precincts	President				Governor				Lieutenant Governor	Secretary of State	Auditor of State	Treasurer of State	Attorney General	Supt. Public Instruction	Judges of Supreme Court				R. R. Commissioner	Representative in Congress														
	Taft, Rep.	Wilson, Dem.	Chafin, Pro.	Debs, Soc.	Roosevelt, Prog.	Clarke, Rep.	Dunn, Dem.	Jones, Pro.	McCrillis, Soc.	Stevens, Prog.	Harding, Rep.	Kenderline, D.	Allen, Rep.	Murtagh, Dem.	Bleakly, Rep.	Sindair, Dem.	Brown, Rep.	Caswell, Dem.	Cosson, Rep.	Walters, Dem.	Deyoe, Rep.	Rienow, Dem.	Gaynor, Rep.	Craig, Dem.	Preston, Rep.	O'Connor, Dem.	Ketchum, Rep.	Mercer, Dem.	Pickett, Rep.	Connolly, Dem.	Kennedy, Pro.	Cameron, Soc.	Leach, Prog.	
Cascade	48	177	2		23	46	166	5		14	52	154	44	164	45	161	46	160	48	166	47	160	47	155	46	161	45	161	49	162	3		11	
Center	63	83			41	53	78	17			53	68	54	73	51	74	51	74	49	77	49	76	51	64	49	73	49	75	57	70			19	
Concord	40	99			11	23	100			5	25	98	26	99	25	98	25	98	25	98	24	97	24	98	24	99	25	98	31	121			4	
Dodge	37	133			23	32	138	2		9	33	130	32	129	33	129	33	128	32	130	32	128	33	125	32	129	33	126	42	130	2		5	
Dubuque Twp.	80	178	3	11	104	54	178	9	5	80	60	169	55	174	55	174	52	178	54	177	54	172	52	167	52	168	55	170	60	202	8	8	53	
Dubuque City—																																		
First Ward—																																		
First Pet.	63	304	2	36	150	58	301	2	30	153	63	290	57	290	56	288	56	288	64	291	62	291	58	285	56	291	61	282	57	259	2	28	81	
Second Pet.	61	300	1	23	114	48	327	1	23	78	64	284	48	296	51	298	54	283	59	302	61	301	49	274	44	298	47	289	46	367	1	22	48	
Second Ward—																																		
First Pet.	44	197	1	9	88	36	206	1	8	50	81	161	30	188	30	199	37	129	36	200	41	169	40	179	30	195	36	184	31	241	1	9	28	
Second Pet.	90	366	1	24	95	112	420		23	172	143	368	111	385	117	383	113	385	158	410	125	418	102	348	102	394	104	399	87	571		19	75	
Third Ward—																																		
First Pet.	45	222		18	165	54	274	1	11	97	112	179	48	237	49	229	49	225	56	263	59	240	54	216	41	234	49	216	51	359		8	61	
Second Pet.	56	269	1	21	142	48	298		21	84	97	227	50	268	55	221	51	260	52	297	55	273	45	233	42	254	48	254	54	325		23	56	
Third Pet.	53	215		22	128	55	256	1	17	65	141	149	55	257	65	213	53	221	61	249	60	233	61	204	42	244	55	217	67	383	1	26	71	
Fourth Ward—																																		
First Pet.	84	268	1	14	201	106	286	3	13	137	198	243	121	262	118	260	118	261	137	282	142	268	106	240	103	263	111	251	118	356	1	7	82	
Second Pet.	42	204	3	14	200	78	210	4	13	162	91	172	66	194	70	188	65	196	93	221	94	202	63	186	54	197	74	189	83	264	2	15	107	
Third Pet.	71	280	2	15	214	96	312	1	10	149	145	249	87	279	97	271	90	271	120	307	121	285	36	211	27	289	111	265	104	387		9	76	
Fifth Ward—																																		
First Pet.	54	264		36	236	64	308		35	162	123	232	61	275	61	275	61	276	71	318	79	291	75	248	64	285	74	270	67	388		38	98	
Second Pet.	74	350	1	53	225	79	397	1	61	184	145	300	85	364	61	357	73	360	90	391	87	367	98	337	77	305	100	344	87	454		48	96	
Third Pet.	81	339	1	63	307	103	369	2	66	105	170	292	88	331	93	336	94	334	102	368	120	333	102	313	87	346	120	319	136	421		57	120	
Fourth Pet.	69	310	2	46	230	77	350	4	42	150	165	234	75	310	65	312	63	312	72	252	73	331	59	275	63	315	75	300	72	398	3	44	105	
Iowa	51	67			27	28	87			19	27	74	29	74	28	76	28	76	25	80	28	74	28	73	24	71	27	73	30	80			22	
Jefferson—																																		
North Pet.	32	99	1		45	46	102	1		16	48	99	46	99	47	98	46	99	47	97	47	98	46	96	46	96	47	96	46	97			13	
South Pet.	41	55			12	38	59			35	56	88	54	87	37	35	55	42	56	42	56	42	56	35	55	35	54	35	54	30	67			4

HARDIN COUNTY.

Voting Precincts	President					Governor					Lieutenant Governor	Secretary of State	Auditor of State	Treasurer of State	Attorney General	Supt. Public Instruction	Judges of Supreme Court			R. R. Commissioner	Representative in Congress												
	Taft, Rep.	Wilson, Dem.	Chafin, Pro.	Debs, Soc.	Roosevelt, Prog.	Clarke, Rep.	Dunn, Dem.	Jones, Pro.	McCrillis, Soc.	Stevens, Prog.							Harding, Rep.	Kenderline, D.	Allen, Rep.		Murtagh, Dem.	Bleakly, Rep.	Sinclair, Dem.	Brown, Rep.	Caswell, Dem.	Cosson, Rep.	Walters, Dem.	Deyoe, Rep.	Rienow, Dem.	Gaynor, Rep.	Craig, Dem.	Preston, Rep.	O'Connor, Dem.
Alden	73	70	11	5	206	162	78	11	4	80	167	55	167	55	167	53	166	56	191	62	189	60	175	78	162	57	169	57	179	60	6	3	75
Buckeye	23	57	4	5	68	56	72	6	2	13	52	54	53	52	52	52	54	62	60	52	67	51	55	52	52	51	51	51	58	52	4	2	15
Clay	37	53	6	2	95	83	48	6	6	23	77	34	32	34	81	37	76	36	85	41	79	39	80	37	79	41	80	38	92	38	5	1	15
Concord	12	10	4	1	144	131	12	3	2	16	123	8	122	8	121	9	121	9	129	13	130	10	127	10	127	8	121	9	135	7	3	1	9
Eldora City—																																	
First Pct.	60	60	16	6	90	131	54	10	8	27	117	55	119	52	125	50	124	60	134	61	122	55	125	54	119	57	113	53	112	54	13	3	36
Second Pct.	67	49	10	11	120	134	49	7	10	39	122	51	125	43	119	45	123	44	127	56	131	46	125	45	109	52	115	45	98	60	5	10	36
Eldora Twp.	22	29	6	1	63	60	25	8	2	18	54	26	60	25	60	26	55	26	68	25	65	21	55	22	52	24	56	23	62	17	9	—	19
Ellis	21	41	3	2	56	45	50	2	1	15	47	37	54	32	55	33	52	34	61	33	55	32	55	32	49	32	47	32	45	36	5	1	25
Etna	72	192	20	2	143	150	175	17	2	64	144	169	149	169	142	169	141	168	150	176	158	171	143	171	146	178	140	168	132	172	17	1	76
Grant	26	16	8	—	59	56	10	5	—	16	37	10	41	17	38	10	42	7	42	8	40	7	38	7	39	8	40	63	8	6	—	10	
Hardin	26	44	5	4	139	67	93	8	2	35	61	65	66	45	60	45	85	47	70	46	64	45	56	44	78	54	65	47	48	76	7	2	59
Iowa Falls—																																	
First Pct.	48	59	6	21	168	137	62	8	14	60	120	49	113	54	114	54	116	52	144	62	122	55	107	57	105	66	95	59	81	77	8	13	89
Second Pct.	68	98	21	8	197	164	103	18	6	78	146	90	147	79	147	78	147	78	175	86	170	80	148	77	146	91	142	79	112	99	22	6	110
Jackson	27	36	7	5	86	61	31	8	6	20	48	32	55	30	53	31	53	28	67	29	61	28	54	27	54	28	54	27	65	35	5	5	16
Pleasant	17	44	8	2	62	67	35	7	2	17	59	35	58	33	60	34	64	34	64	36	61	37	61	38	56	37	64	36	64	32	7	—	8
Providence	21	33	18	3	131	106	35	23	3	22	98	32	108	29	104	30	99	31	115	34	111	31	100	28	97	29	92	33	100	21	16	20	2
Sherman	26	61	21	3	174	168	49	12	2	49	142	49	138	49	133	50	129	49	142	54	135	52	128	48	130	46	119	47	152	49	13	1	35
Tipton	29	46	10	3	177	145	38	15	4	42	135	38	138	30	140	30	137	38	151	31	150	37	142	37	141	33	136	35	181	34	12	2	20
Union	36	65	16	3	153	128	63	15	4	46	118	50	121	54	118	53	119	52	135	60	121	57	111	52	113	53	101	64	103	63	21	4	60
Whitten	21	14	1	—	33	44	18	—	—	8	37	14	42	10	41	12	42	12	46	13	45	10	43	10	43	10	48	11	46	12	—	—	5
Total	732	1072	201	87	2362	2093	1095	189	75	688	1904	953	1947	900	1930	898	1925	901	2165	977	2068	924	1924	920	1877	955	1837	921	1928	1002	184	77	734

WRIGHT COUNTY.

Belmond	49	27			72	65	31			40	65	28	66	26	65	26	63	33	66		73	24	68	23	64	26	66	25	73	27			29
---------	----	----	--	--	----	----	----	--	--	----	----	----	----	----	----	----	----	----	----	--	----	----	----	----	----	----	----	----	----	----	--	--	----

FOURTH DISTRICT.
ALLAMAKEE COUNTY.

Voting Precincts	President					Governor					Lieutenant Governor	Secretary of State	Auditor of State	Treasurer of State	Attorney General	Supt. Public Instruction	Judges of Supreme Court			R. R. Commissioner	Representative in Congress											
	Taft, Rep.	Wilson, Dem.	Chafin, Pro.	Debs, Soc.	Roosevelt, Prog.	Clarke, Rep.	Dunn, Dem.	Jones, Pro.	McCrillis, Soc.	Stevens, Prog.	Harding, Rep.	Kenderdine, D.	Allen, Rep.	Murtagh, Dem.	Bleakly, Rep.	Sinclair, Dem.	Brown, Rep.	Caswell, Dem.	Cosson, Rep.	Walters, Dem.	Deyoe, Rep.	Klenow, Dem.	Gaynor, Rep.	Craig, Dem.	Preston, Rep.	O'Connor, Dem.	Ketchum, Rep.	Mercer, Dem.	Haugen, Rep.	Meyer, Dem.	McElroy, Pro.	Mott, Soc.
Center	32	47	2		95	108	45	1		17	107	43	110	44	109	43	109	43	117	44	117	44	115	43	116	42	115	45	121	51	1	
Fairview	45	37			10	45	40			3	46	37	46	38	48	38	47	37	47	37	47	37	46	36	47	37	46	36	46	40		
Franklin	101	68	1		30	109	57	1		9	103	58	107	57	108	58	106	57	112	58	112	59	110	57	108	54	107	57	99	75	1	
French Creek	35	55	1		19	49	59			3	43	58	42	58	42	59	44	57	42	57	42	57	42	57	41	57	41	57	41	53	33	
Hanover	19	82	1		44	50	65	1		4	51	65	51	66	52	65	51	64	53	64	53	64	53	52	63	51	63	53	49	67	1	
Iowa	76	106		6	27	91	101	1	3	11	89	96	89	99	88	98	88	97	92	99	90	96	87	97	82	97	87	98	97	99	1	2
Jefferson	69	84		2	58	102	81		1	22	100	82	101	82	100	83	102	82	104	86	106	82	99	90	97	82	97	80	98	113	87	
Lafayette	46	88			38	56	100			13	56	100	56	100	56	100	56	100	56	99	57	100	56	100	56	100	57	99	63	106		1
Lansing	122	223	1	10	140	197	196	1	5	59	194	189	200	188	202	187	199	189	204	203	211	189	209	186	207	189	204	183	189	251		
Linton	50	52			33	64	62			11	66	50	67	50	66	51	67	49	73	48	70	49	69	48	67	50	69	48	76	45		
Ludlow	62	86			105	108	43			22	115	38	115	38	112	34	114	34	113	41	115	36	118	33	111	38	115	34	131	40		
Makee	282	285	2	11	198	358	286	1	4	87	348	282	348	283	351	275	351	279	375	301	371	297	363	280	347	280	354	276	371	348	1	
Point Creek	28	60			157	153	61			23	152	60	152	60	158	55	153	69	164	59	163	58	161	58	160	59	159	61	177	56		
Post	78	209	4	6	123	137	186	1	3	51	148	166	123	181	115	176	125	183	144	191	136	183	144	173	125	184	125	184	154	205	1	2
Taylor	47	134		1	29	38	137		1	15	40	134	41	133	41	132	40	135	42	137	44	136	35	137	38	136	46	129	54	132		1
Union City	57	37	1		57	76	37	1		12	74	37	72	39	71	37	72	37	78	37	74	36	73	37	73	86	73	36	81	43	1	
Union Prairie	76	131			46	94	137			19	95	136	97	135	97	136	96	136	108	136	103	137	103	135	102	137	108	137	88	100		
Waterloo	48	51		3	59	87	58		3	15	83	58	88	56	87	56	89	58	90	58	91	57	90	56	87	56	90	51	101	57		2
Total	1269	1767	13	39	1273	1922	1741	8	20	376	1906	1682	1910	1702	1903	1679	1909	1696	2006	1756	2002	1728	1975	1675	1915	1697	1947	1672	2044	1875	7	9

CERRO GORDO COUNTY.

Bath	15	41			40	24	62			96	46	31	55	33	53	36	37	33	37	37	37	36	21	37	31	37	31	36	38	34	1
------	----	----	--	--	----	----	----	--	--	----	----	----	----	----	----	----	----	----	----	----	----	----	----	----	----	----	----	----	----	----	---

CLAYTON COUNTY.

Voting Precincts	President					Governor					Lieutenant Governor	Secretary of State	Auditor of State	Treasurer of State	Attorney General	Superintendent of Public Instruction	Judges of Supreme Court			R. R. Commissioner	Representative in Congress													
	Taft, Rep.	Wilson, Dem.	Chafin, Pro.	Debs, Soc.	Roosevelt, Prog.	Clarke, Rep.	Dunn, Dem.	Jones, Pro.	McCrillis, Soc.	Stevens, Prog.	Harding, Rep.	Kenderdine, D.	Allen, Rep.	Murtagh, Dem.	Bleakly, Rep.	Sinclair, Dem.	Brown, Rep.	Caswell, Dem.	Cosson, Rep.	Walters, Dem.	Devoe, Rep.	Kienow, Dem.	Gaynor, Rep.	Craig, Dem.	Preston, Rep.	O'Connor, Dem.	Ketchum, Rep.	Mercer, Dem.	Haugen, Rep.	Meyer, Dem.	McElroy, Pro.	Mott, Soc.		
Boardman	82	263	1	1	106	125	258	1	1	47	124	266	112	263	87	246	111	261	120	284	109	299	130	268	126	257	122	265	128	308				
Buena Vista	42	39	1		10	39	34	1		7	40	81	39	31	40	31	39	33	40	33	40	31	34	29	38	31	38	31	43	34				
Cass	107	239	6	5	83	100	222	4	2	27	155	219	163	221	148	221	152	222	160	226	159	230	151	224	151	222	147	224	175	229	3	2		
Clayton	16	95	51	47		34	87			27	33	89	38	87	38	89	37	89	40	89	40	89	38	87	89	87	87	87	87	87				
Cox Creek	68	145	1		19	86	134			11	70	136	76	137	70	141	75	140	73	141	69	146	75	141	78	130	74	140	72	150				
Elk	45	64	4	3		75	78	56	2	3	41	73	60	75	57	75	58	74	59	83	82	80	65	81	60	81	59	77	60	97	62	2	2	
Farmersburg	30	156			23	35	155			10	35	151	32	153	28	147	32	153	38	155	31	162	36	154	33	156	34	154	41	159				
Garnaville	47	111			62	83	106			16	92	97	84	107	78	101	83	106	73	125	85	133	86	108	83	108	70	110	90	115				
Glad	41	91		6	80	58	92		6	35	57	93	58	91	57	91	59	90	70	50	70	56	69	92	65	92	64	92	65	102		5		
Grand Meadow	16	90		3	54	46	82		3	23	67	59	44	82	42	85	43	82	53	82	51	86	51	76	45	83	27	82	57	89		2		
Highland	29	51			78	60	54			30	64	52	61	52	59	51	60	52	72	53	71	57	68	56	69	51	69	51	84	56				
Jefferson	79	346	5	14	77	119	317	2	11	24	145	285	108	316	107	309	106	311	93	340	106	331	120	309	110	317	111	815	145	322	3	4		
Lodomillo	88	64	2	12	81	110	53	2	10	38	105	57	111	54	108	54	106	55	115	55	109	62	113	55	116	51	112	56	126	65		6		
Mallory	47	127	5		23	68	121	2		14	66	112	64	114	58	119	62	116	67	115	67	115	64	115	62	115	63	114	62	115	74	121	11	
Marion	15	31			136	65	32			78	68	32	56	32	65	32	65	32	89	32	87	35	81	32	80	61	74	81	141	32				
Mendon No. 1	56	82	2	38	35	73	80	2	34	11	73	79	74	80	72	79	73	78	68	89	60	97	69	79	70	76	93	64	88	81	1	28		
Mendon No. 2	139	190	2	6	98	207	181	2	3	32	187	183	195	191	190	190	197	190	192	204	191	208	196	192	200	189	193	186	210	202	2	3		
Millville	31	68			62	65	57			18	64	56	64	54	64	55	64	54	66	55	65	65	67	55	66	56	67	54	70	56				
Monona	97	226	5	2	112	127	219	3	2	70	129	217	125	220	120	215	125	220	150	228	137	247	132	224	131	221	135	218	170	231	3	2		
Head	28	102	1	1	16	37	96			1	7	43	91	85	98	35	97	36	98	33	101	36	98	38	97	84	98	35	97	37	102	1	1	
Sperry	60	112	4	2	99	92	114	2	2	55	90	114	86	115	85	110	93	113	99	115	94	129	92	113	91	112	95	110	123	124	1	2		
Volga	65	176		1	38	69	172	1	1	22	61	173	61	169	61	174	60	176	70	177	68	184	69	172	68	170	67	168	90	168				
Wagner	16	61		1	134	81	58			1	48	58	81	57	63	52	82	56	69	58	99	62	89	57	90	58	88	60	132	57				
Total	1239	2919	90	142	1471	1916	2780	24	80	684	1935	2696	1829	2781	1746	2746	1833	2795	1963	2900	1901	3016	1934	2795	1924	2794	1907	2801	2322	2993	29	58		

SEMI-OFFICIAL ELECTION RETURNS BY PRECINCTS

415

PAYETTE COUNTY.

[illegible]

FLOYD COUNTY:

Year	47	48	49	50	51	52	53	54	55	56	57	58	59	60	61	62	63	64	65	66	67	68	69	70	71	72	73	74	75	76	77	78	79	80	81	82	83	84	85	86	87	88	89	90	91	92	93	94	95	96	97	98	99	00	01	02	03	04	05	06	07	08	09	10	11	12	13	14	15	16	17	18	19	20	21	22	23	24	25	26	27	28	29	30	31	32	33	34	35	36	37	38	39	40	41	42	43	44	45	46	47	48	49	50	51	52	53	54	55	56	57	58	59	60	61	62	63	64	65	66	67	68	69	70	71	72	73	74	75	76	77	78	79	80	81	82	83	84	85	86	87	88	89	90	91	92	93	94	95	96	97	98	99	00	01	02	03	04	05	06	07	08	09	10	11	12	13	14	15	16	17	18	19	20	21	22	23	24	25	26	27	28	29	30	31	32	33	34	35	36	37	38	39	40	41	42	43	44	45	46	47	48	49	50	51	52	53	54	55	56	57	58	59	60	61	62	63	64	65	66	67	68	69	70	71	72	73	74	75	76	77	78	79	80	81	82	83	84	85	86	87	88	89	90	91	92	93	94	95	96	97	98	99	00	01	02	03	04	05	06	07	08	09	10	11	12	13	14	15	16	17	18	19	20	21	22	23	24	25	26	27	28	29	30	31	32	33	34	35	36	37	38	39	40	41	42	43	44	45	46	47	48	49	50	51	52	53	54	55	56	57	58	59	60	61	62	63	64	65	66	67	68	69	70	71	72	73	74	75	76	77	78	79	80	81	82	83	84	85	86	87	88	89	90	91	92	93	94	95	96	97	98	99	00	01	02	03	04	05	06	07	08	09	10	11	12	13	14	15	16	17	18	19	20	21	22	23	24	25	26	27	28	29	30	31	32	33	34	35	36	37	38	39	40	41	42	43	44	45	46	47	48	49	50	51	52	53	54	55	56	57	58	59	60	61	62	63	64	65	66	67	68	69	70	71	72	73	74	75	76	77	78	79	80	81	82	83	84	85	86	87	88	89	90	91	92	93	94	95	96	97	98	99	00	01	02	03	04	05	06	07	08	09	10	11	12	13	14	15	16	17	18	19	20	21	22	23	24	25	26	27	28	29	30	31	32	33	34	35	36	37	38	39	40	41	42	43	44	45	46	47	48	49	50	51	52	53	54	55	56	57	58	59	60	61	62	63	64	65	66	67	68	69	70	71	72	73	74	75	76	77	78	79	80	81	82	83	84	85	86	87	88	89	90	91	92	93	94	95	96	97	98	99	00	01	02	03	04	05	06	07	08	09	10	11	12	13	14	15	16	17	18	19	20	21	22	23	24	25	26	27	28	29	30	31	32	33	34	35	36	37	38	39	40	41	42	43	44	45	46	47	48	49	50	51	52	53	54	55	56	57	58	59	60	61	62	63	64	65	66	67	68	69	70	71	72	73	74	75	76	77	78	79	80	81	82	83	84	85	86	87	88	89	90	91	92	93	94	95	96	97	98	99	00	01	02	03	04	05	06	07	08	09	10	11	12	13	14	15	16	17	18	19	20	21	22	23	24	25	26	27	28	29	30	31	32	33	34	35	36	37	38	39	40	41	42	43	44	45	46	47	48	49	50	51	52	53	54	55	56	57	58	59	60	61	62	63	64	65	66	67	68	69	70	71	72	73	74	75	76	77	78	79	80	81	82	83	84	85	86	87	88	89	90	91	92	93	94	95	96	97	98	99	00	01	02	03	04	05	06	07	08	09	10	11	12	13	14	15	16	17	18	19	20	21	22	23	24	25	26	27	28	29	30	31	32	33	34	35	36	37	38	39	40	41	42	43	44	45	46	47	48	49	50	51	52	53	54	55	56	57	58	59	60	61	62	63	64	65	66	67	68	69	70	71	72	73	74	75	76	77	78	79	80	81	82	83	84	85	86	87	88	89	90	91	92	93	94	95	96	97	98	99	00	01	02	03	04	05	06	07	08	09	10	11	12	13	14	15	16	17	18	19	20	21	22	23	24	25	26	27	28	29	30	31	32	33	34	35	36	37	38	39	40	41	42	43	44	45	46	47	48	49	50	51	52	53	54	55	56	57	58	59	60	61	62	63	64	65	66	67	68	69	70	71	72	73	74	75	76	77	78	79	80	81	82	83	84	85	86	87	88	89	90	91	92	93	94	95	96	97	98	99	00	01	02	03	04	05	06	07	08	09	10	11	12	13	14	15	16	17	18	19	20	21	22	23	24	25	26	27	28	29	30	31	32	33	34	35	36	37	38	39	40	41	42	43	44	45	46	47	48	49	50	51	52	53	54	55	56	57	58	59	60	61	62	63	64	65	66	67	68	69	70	71	72	73	74	75	76	77	78	79	80	81	82	83	84	85	86	87	88	89	90	91	92	93	94	95	96	97	98	99	00	01	02	03	04	05	06	07	08	09	10	11	12	13	14	15	16	17	18	19	20	21	22	23	24	25	26	27	28	29	30	31	32	33	34	35	36	37	38	39	40	41	42	43	44	45	46	47	48	49	50	51	52	53	54	55	56	57	58	59	60	61	62	63	64	65	66	67	68	69	70	71	72	73	74	75	76	77	78	79	80	81	82	83	84	85	86	87	88	89	90	91	92	93	94	95	96	97	98	99	00	01	02	03	04	05	06	07	08	09	10	11	12	13	14	15	16	17	18	19	20	21	22	23	24	25	26	27	28	29	30	31	32	33	34	35	36	37	38	39	40	41	42	43	44	45	46	47	48	49	50	51	52	53	54	55	56	57	58	59	60	61	62	63	64	65	66	67	68	69	70	71	72	73	74	75	76	77	78	79	80	81	82	83	84	85	86	87	88	89	90	91	92	93	94	95	96	97	98	99	00	01	02	03	04	05	06	07	08	09	10	11	12	13	14	15	16	17	18	19	20	21	22	23	24	25	26	27	28	29	30	31	32	33	34	35	36	37	38	39	40	41	42	43	44	45	46	47	48	49	50	51	52	53	54	55	56	57	58	59	60	61	62	63	64	65	66	67	68	69	70	71	72	73	74	75	76	77	78	79	80	81	82	83	84	85	86	87	88	89	90	91	92	93	94	95	96	97	98	99	00	01	02	03	04	05	06	07	08	09	10	11	12	13	14	15	16	17	18	19	20	21	22	23	24	25	26	27	28	29	30	31	32	33	34	35	36	37	38	39	40	41	42	43	44	45	46	47	48	49	50	51	52	53	54	55	56	57	58	59	60	61	62	63	64	65	66	67	68	69	70	71	72	73	74	75	76	77	78	79	80	81	82	83	84	85	86	87	88	89	90	91	92	93	94	95	96	97	98	99	00	01	02	03	04	05	06	07	08	09	10	11	12	13	14	15	16	17	18	19	20	21	22	23	24	25	26	27	28	29	30	31	32	33	34	35	36	37	38	39	40	41	42	43	44	45	46	47	48	49	50	51	52	53	54	55	56	57	58	59	60	61	62	63	64	65	66	67	68	69	70	71	72	73	74	75	76	77	78	79	80	81	82	83	84	85	86	87	88	89	90	91	92	93	94	95	96	97	98	99	00	01	02	03	04	05	06	07	08	09	10	11	12	13	14	15	16	17	18	19	20	21	22	23	24	25	26	27	28	29	30	31	32	33	34	35	36	37	38	39	40	41	42	43	44	45	46	47	48	49	50	51	52	53	54	55	56	57	58	59	60	61	62	63	64	65	66	67	68	69	70	71	72	73	74	75	76	77	78	79	80	81	82	83	84	85	86	87	88	89	90	91	92	93	94	95	96	97	98	99	00	01	02	03	04	05	06	07	08	09	10	11	12	13	14	15	16	17	18	19	20	21	22	23	24	25	26	27	28	29	30	31	32	33	34	35	36	37	38	39	40	41	42	43	44	45	46	47	48	49	50	51	52	53	54	55	56	57	58	59	60	61	62	63	64	65	66	67	68	69	70	71	72	73	74	75	76	77	78	79	80	81	82	83	84	85	86	87	88	89	90	91	92	93	94	95	96	97	98	99	00	01	02	03	04	05	06	07	08	09	10	11	12	13	14</
------	----	----	----	----	----	----	----	----	----	----	----	----	----	----	----	----	----	----	----	----	----	----	----	----	----	----	----	----	----	----	----	----	----	----	----	----	----	----	----	----	----	----	----	----	----	----	----	----	----	----	----	----	----	----	----	----	----	----	----	----	----	----	----	----	----	----	----	----	----	----	----	----	----	----	----	----	----	----	----	----	----	----	----	----	----	----	----	----	----	----	----	----	----	----	----	----	----	----	----	----	----	----	----	----	----	----	----	----	----	----	----	----	----	----	----	----	----	----	----	----	----	----	----	----	----	----	----	----	----	----	----	----	----	----	----	----	----	----	----	----	----	----	----	----	----	----	----	----	----	----	----	----	----	----	----	----	----	----	----	----	----	----	----	----	----	----	----	----	----	----	----	----	----	----	----	----	----	----	----	----	----	----	----	----	----	----	----	----	----	----	----	----	----	----	----	----	----	----	----	----	----	----	----	----	----	----	----	----	----	----	----	----	----	----	----	----	----	----	----	----	----	----	----	----	----	----	----	----	----	----	----	----	----	----	----	----	----	----	----	----	----	----	----	----	----	----	----	----	----	----	----	----	----	----	----	----	----	----	----	----	----	----	----	----	----	----	----	----	----	----	----	----	----	----	----	----	----	----	----	----	----	----	----	----	----	----	----	----	----	----	----	----	----	----	----	----	----	----	----	----	----	----	----	----	----	----	----	----	----	----	----	----	----	----	----	----	----	----	----	----	----	----	----	----	----	----	----	----	----	----	----	----	----	----	----	----	----	----	----	----	----	----	----	----	----	----	----	----	----	----	----	----	----	----	----	----	----	----	----	----	----	----	----	----	----	----	----	----	----	----	----	----	----	----	----	----	----	----	----	----	----	----	----	----	----	----	----	----	----	----	----	----	----	----	----	----	----	----	----	----	----	----	----	----	----	----	----	----	----	----	----	----	----	----	----	----	----	----	----	----	----	----	----	----	----	----	----	----	----	----	----	----	----	----	----	----	----	----	----	----	----	----	----	----	----	----	----	----	----	----	----	----	----	----	----	----	----	----	----	----	----	----	----	----	----	----	----	----	----	----	----	----	----	----	----	----	----	----	----	----	----	----	----	----	----	----	----	----	----	----	----	----	----	----	----	----	----	----	----	----	----	----	----	----	----	----	----	----	----	----	----	----	----	----	----	----	----	----	----	----	----	----	----	----	----	----	----	----	----	----	----	----	----	----	----	----	----	----	----	----	----	----	----	----	----	----	----	----	----	----	----	----	----	----	----	----	----	----	----	----	----	----	----	----	----	----	----	----	----	----	----	----	----	----	----	----	----	----	----	----	----	----	----	----	----	----	----	----	----	----	----	----	----	----	----	----	----	----	----	----	----	----	----	----	----	----	----	----	----	----	----	----	----	----	----	----	----	----	----	----	----	----	----	----	----	----	----	----	----	----	----	----	----	----	----	----	----	----	----	----	----	----	----	----	----	----	----	----	----	----	----	----	----	----	----	----	----	----	----	----	----	----	----	----	----	----	----	----	----	----	----	----	----	----	----	----	----	----	----	----	----	----	----	----	----	----	----	----	----	----	----	----	----	----	----	----	----	----	----	----	----	----	----	----	----	----	----	----	----	----	----	----	----	----	----	----	----	----	----	----	----	----	----	----	----	----	----	----	----	----	----	----	----	----	----	----	----	----	----	----	----	----	----	----	----	----	----	----	----	----	----	----	----	----	----	----	----	----	----	----	----	----	----	----	----	----	----	----	----	----	----	----	----	----	----	----	----	----	----	----	----	----	----	----	----	----	----	----	----	----	----	----	----	----	----	----	----	----	----	----	----	----	----	----	----	----	----	----	----	----	----	----	----	----	----	----	----	----	----	----	----	----	----	----	----	----	----	----	----	----	----	----	----	----	----	----	----	----	----	----	----	----	----	----	----	----	----	----	----	----	----	----	----	----	----	----	----	----	----	----	----	----	----	----	----	----	----	----	----	----	----	----	----	----	----	----	----	----	----	----	----	----	----	----	----	----	----	----	----	----	----	----	----	----	----	----	----	----	----	----	----	----	----	----	----	----	----	----	----	----	----	----	----	----	----	----	----	----	----	----	----	----	----	----	----	----	----	----	----	----	----	----	----	----	----	----	----	----	----	----	----	----	----	----	----	----	----	----	----	----	----	----	----	----	----	----	----	----	----	----	----	----	----	----	----	----	----	----	----	----	----	----	----	----	----	----	----	----	----	----	----	----	----	----	----	----	----	----	----	----	----	----	----	----	----	----	----	----	----	----	----	----	----	----	----	----	----	----	----	----	----	----	----	----	----	----	----	----	----	----	----	----	----	----	----	----	----	----	----	----	----	----	----	----	----	----	----	----	----	----	----	----	----	----	----	----	----	----	----	----	----	----	----	----	----	----	----	----	----	----	----	----	----	----	----	----	----	----	----	----	----	----	----	----	----	----	----	----	----	----	----	----	----	----	----	----	----	----	----	----	----	----	----	----	----	----	----	----	----	----	----	----	----	----	----	----	----	----	----	----	----	----	----	----	----	----	----	----	----	----	----	----	----	----	----	----	----	----	----	----	----	----	----	----	----	----	----	----	----	----	----	----	----	----	----	----	----	----	----	----	----	----	----	----	----	----	----	----	----	----	----	----	----	----	----	----	----	----	----	----	----	----	----	----	----	----	----	----	----	----	----	----	----	----	----	----	----	----	----	----	----	----	----	----	----	----	----	----	----	----	----	----	----	----	----	----	----	----	----	----	----	----	----	----	----	----	----	----	----	----	----	----	----	----	----	----	----	----	----	----	----	----	----	----	----	----	----	----	----	----	----	----	----	----	----	----	----	----	----	----	----	----	----	----	----	----	----	----	----	----	----	----	----	----	----	----	----	----	----	----	----	----	----	----	----	----	----	----	----	----	----	----	----	----	----	----	----	----	----	----	----	----	----	----	----	----	----	----	----	----	----	----	----	----	----	----	----	----	----	----	----	----	----	----	----	----	----	----	----	----	----	----	----	----	----	----	----	----	----	----	----	----	----	----	----	----	----	----	----	----	----	----	----	----	----	----	----	----	----	----	----	----	----	----	----	----	----	----	----	----	----	----	----	----	----	----	----	----	----	----	----	----	----	----	----	----	----	----	----	----	----	----	----	----	----	----	----	----	----	----	----	----	----	----	----	----	----	----	----	----	----	----	----	----	----	----	----	----	----	----	----	----	----	----	----	----	----	----	----	----	----	----	----	----	----	----	----	----	----	----	----	----	----	----	----	----	----	----	----	----	----	----	----	----	----	----	----	----	----	----	----	----	----	----	----	----	----	----	----	----	----	----	----	----	----	----	----	----	----	----	----	----	----	----	----	----	----	----	----	----	----	----	----	----	----	----	----	----	----	----	----	----	----	----	----	----	----	----	----	----	----	----	----	----	----	----	----	----	----	----	----	----	----	----	----	----	----	----	----	----	----	----	----	----	----	----	----	----	----	----	----	----	----	----	----	----	----	----	----	----	----	----	----	----	----	----	----	----	----	----	----	----	----	----	----	----	----	----	----	----	----	----	----	----	----	----	----	----	----	----	----	----	----	----	----	----	----	----	----	----	----	----	----	----	----	----	----	----	----	----	----	----	----	----	----	----	----	----	----	----	----	----	----	----	----	----	----	----	----	----	----	----	----	----	----	----	----	----	----	----	----	----	----	----	----	----	----	----	----	----	----	----	----	----	----	----	----	----	----	----	----	----	----	----	----	----	----	----	----	----	----	----	----	----	----	----	----	----	----	----	----	----	----	----	----	----	----	----	----	----	----	----	----	----	----	----	----	----	----	----	----	----	----	----	----	----	----	----	----	----	----	----	----	----	----	----	----	----	----	----	----	----	----	----	----	----	----	----	----	----	----	----	----	----	----	----	----	----	----	----	----	----	----	----	----	----	----	----	----	----	----	----	----	----	----	----	----	----	----	----	----	----	----	----	----	----	----	----	----	----	----	----	----	----	----	----	----	----	----	----	----	----	----	----	----	----	----	------

FLOYD COUNTY-Continued

Voting Precincts	President					Governor				Lieutenant Governor	Secretary of State	Auditor of State	Treasurer of State	Attorney General	Supt. Public Instruction	Judges of Supreme Court			R. R. Commissioner	Representative in Congress													
	Taft, Rep.	Wilson, Dem.	Chafin, Pro.	Debs, Soc.	Roosevelt, Prog.	Clarke, Rep.	Dunn, Dem.	Jones, Pro.	McGrillis, Soc.	Stevens, Prog.	Harding, Rep.	Kenderline, D.	Allen, Rep.	Murtagh, Dem.	Bleakly, Rep.	Sinclair, Dem.	Brown, Rep.	Caswell, Dem.	Cosson, Rep.	Walters, Dem.	Deyoe, Rep.	Rienow, Dem.	Gaynor, Rep.	Craig, Dem.	Preston, Rep.	O'Connor, Dem.	Ketchum, Rep.	Mercer, Dem.	Haugen, Rep.	Meyer, Dem.	McElroy, Pro.	Mott, Soc.	
Pleasant Grove	58	26			26	67	27				9	61	24	64	23	63	22	61	22	66	22	65	22	62	22	58	22	60	22	68	26		
Riverton	71	52	1		59	93	49				24	90	46	93	45	93	44	94	43	93	43	93	43	94	44	93	43	90	44	96	47		
Rockford	113	112	1	1	156	187	119	3	1		51	180	103	179	103	181	100	173	104	192	104	188	102	185	102	174	104	177	103	219	101		
Rock Grove	82	113	11	9	131	172	164	11	10		30	152	153	151	152	150	152	101	104	162	164	160	154	150	157	153	155	145	154	161	96		7
Rudd	59	69	2	19	42	88	66		15		19	85	64	83	67	81	67	81	67	80	65	84	68	85	66	81	67	79	65	97	61		15
Scott	37	63			1	36	42	75	1		11	46	68	46	66	47	67	46	65	48	60	46	61	47	61	49	62	44	61	52	60	1	
St. Charles	58	89	6	2	82	92	92	7	1		26	98	78	94	78	93	78	94	77	101	78	97	77	95	73	91	73	98	73	99	81		1
Ulster	30	46	4	1	76	96	39	3	1		9	94	39	93	38	93	36	92	37	96	36	97	36	94	36	91	37	91	36	96	36	3	
Union	102	100	2	11	51	102	139	2	8		9	112	105	128	90	128	91	127	89	129	90	125	89	123	86	118	88	119	92	123	100	1	7
Total	1216	1244	48	142	1256	1800	1379	47	121	401	1772	1196	1785	1163	1796	1158	1732	1102	1892	1165	1861	1159	1788	1138	1744	1150	1716	1154	1948	1182	27	116	

HOWARD COUNTY.

Afton—																																																																																																																																																																																																																																																																																																																																																																																																																																																																																																																																																																																																																																																																																																																																																																																																																																																																																																																																																																																																																																																																																																																																																																																																																																																																																																																																																																																																																				
--------	--	--	--	--	--	--	--	--	--	--	--	--	--	--	--	--	--	--	--	--	--	--	--	--	--	--	--	--	--	--	--	--	--	--	--	--	--	--	--	--	--	--	--	--	--	--	--	--	--	--	--	--	--	--	--	--	--	--	--	--	--	--	--	--	--	--	--	--	--	--	--	--	--	--	--	--	--	--	--	--	--	--	--	--	--	--	--	--	--	--	--	--	--	--	--	--	--	--	--	--	--	--	--	--	--	--	--	--	--	--	--	--	--	--	--	--	--	--	--	--	--	--	--	--	--	--	--	--	--	--	--	--	--	--	--	--	--	--	--	--	--	--	--	--	--	--	--	--	--	--	--	--	--	--	--	--	--	--	--	--	--	--	--	--	--	--	--	--	--	--	--	--	--	--	--	--	--	--	--	--	--	--	--	--	--	--	--	--	--	--	--	--	--	--	--	--	--	--	--	--	--	--	--	--	--	--	--	--	--	--	--	--	--	--	--	--	--	--	--	--	--	--	--	--	--	--	--	--	--	--	--	--	--	--	--	--	--	--	--	--	--	--	--	--	--	--	--	--	--	--	--	--	--	--	--	--	--	--	--	--	--	--	--	--	--	--	--	--	--	--	--	--	--	--	--	--	--	--	--	--	--	--	--	--	--	--	--	--	--	--	--	--	--	--	--	--	--	--	--	--	--	--	--	--	--	--	--	--	--	--	--	--	--	--	--	--	--	--	--	--	--	--	--	--	--	--	--	--	--	--	--	--	--	--	--	--	--	--	--	--	--	--	--	--	--	--	--	--	--	--	--	--	--	--	--	--	--	--	--	--	--	--	--	--	--	--	--	--	--	--	--	--	--	--	--	--	--	--	--	--	--	--	--	--	--	--	--	--	--	--	--	--	--	--	--	--	--	--	--	--	--	--	--	--	--	--	--	--	--	--	--	--	--	--	--	--	--	--	--	--	--	--	--	--	--	--	--	--	--	--	--	--	--	--	--	--	--	--	--	--	--	--	--	--	--	--	--	--	--	--	--	--	--	--	--	--	--	--	--	--	--	--	--	--	--	--	--	--	--	--	--	--	--	--	--	--	--	--	--	--	--	--	--	--	--	--	--	--	--	--	--	--	--	--	--	--	--	--	--	--	--	--	--	--	--	--	--	--	--	--	--	--	--	--	--	--	--	--	--	--	--	--	--	--	--	--	--	--	--	--	--	--	--	--	--	--	--	--	--	--	--	--	--	--	--	--	--	--	--	--	--	--	--	--	--	--	--	--	--	--	--	--	--	--	--	--	--	--	--	--	--	--	--	--	--	--	--	--	--	--	--	--	--	--	--	--	--	--	--	--	--	--	--	--	--	--	--	--	--	--	--	--	--	--	--	--	--	--	--	--	--	--	--	--	--	--	--	--	--	--	--	--	--	--	--	--	--	--	--	--	--	--	--	--	--	--	--	--	--	--	--	--	--	--	--	--	--	--	--	--	--	--	--	--	--	--	--	--	--	--	--	--	--	--	--	--	--	--	--	--	--	--	--	--	--	--	--	--	--	--	--	--	--	--	--	--	--	--	--	--	--	--	--	--	--	--	--	--	--	--	--	--	--	--	--	--	--	--	--	--	--	--	--	--	--	--	--	--	--	--	--	--	--	--	--	--	--	--	--	--	--	--	--	--	--	--	--	--	--	--	--	--	--	--	--	--	--	--	--	--	--	--	--	--	--	--	--	--	--	--	--	--	--	--	--	--	--	--	--	--	--	--	--	--	--	--	--	--	--	--	--	--	--	--	--	--	--	--	--	--	--	--	--	--	--	--	--	--	--	--	--	--	--	--	--	--	--	--	--	--	--	--	--	--	--	--	--	--	--	--	--	--	--	--	--	--	--	--	--	--	--	--	--	--	--	--	--	--	--	--	--	--	--	--	--	--	--	--	--	--	--	--	--	--	--	--	--	--	--	--	--	--	--	--	--	--	--	--	--	--	--	--	--	--	--	--	--	--	--	--	--	--	--	--	--	--	--	--	--	--	--	--	--	--	--	--	--	--	--	--	--	--	--	--	--	--	--	--	--	--	--	--	--	--	--	--	--	--	--	--	--	--	--	--	--	--	--	--	--	--	--	--	--	--	--	--	--	--	--	--	--	--	--	--	--	--	--	--	--	--	--	--	--	--	--	--	--	--	--	--	--	--	--	--	--	--	--	--	--	--	--	--	--	--	--	--	--	--	--	--	--	--	--	--	--	--	--	--	--	--	--	--	--	--	--	--	--	--	--	--	--	--	--	--	--	--	--	--	--	--	--	--	--	--	--	--	--	--	--	--	--	--	--	--	--	--	--	--	--	--	--	--	--	--	--	--	--	--	--	--	--	--	--	--	--	--	--	--	--	--	--	--	--	--	--	--	--	--	--	--	--	--	--	--	--	--	--	--	--	--	--	--	--	--	--	--	--	--	--	--	--	--	--	--	--	--	--	--	--	--	--	--	--	--	--	--	--	--	--	--	--	--	--	--	--	--	--	--	--	--	--	--	--	--	--	--	--	--	--	--	--	--	--	--	--	--	--	--	--	--	--	--	--	--	--	--	--	--	--	--	--	--	--	--	--	--	--	--	--	--	--	--	--	--	--	--	--	--	--	--	--	--	--	--	--	--	--	--	--	--	--	--	--	--	--	--	--	--	--	--	--	--	--	--	--	--	--	--	--	--	--	--	--	--	--	--	--	--	--	--	--	--	--	--	--	--	--	--	--	--	--	--	--	--	--	--	--	--	--	--	--	--	--	--	--	--	--	--	--	--	--	--	--	--	--	--	--	--	--	--	--	--	--	--	--	--	--	--	--	--	--	--	--	--	--	--	--	--	--	--	--	--	--	--	--	--	--	--	--	--	--	--	--	--	--	--	--	--	--	--	--	--	--	--	--	--	--	--	--	--	--	--	--	--	--	--	--	--	--	--	--	--	--	--	--	--	--	--	--	--	--	--	--	--	--	--	--	--	--	--	--	--	--	--	--	--	--	--	--	--	--	--	--	--	--	--	--	--	--	--	--	--	--	--	--	--	--	--	--	--	--	--	--	--	--	--	--	--	--	--	--	--	--	--

N- IOR	Howard Center	32	65	1	3	29	44	65	1	3	10	45	64	44	55	46	64	46	64	47	48	66	46	65	47	62	45	63	65	64	1	2	
	Jamestown	60	69	7		77	107	64	5		23	104	64	104	66	106	65	107	64	109		110	63	107	65	100	62	104	64	120	66	4	
	New Oregon—																																
	First Pct.	15	75		2	20	27	75		2	8	27	74	27	74	27	74	28	74	30	74	26	75	29	74	30	71	31	74	32	75		2
	Second Pct.	29	99			9	32	95			4	32	95	33	95	35	94	34	95	34	95	31	96	33	95	32	95	32	95	37	89		
	Oak Dale	15	20	1		46	43	20			15	40	20	33	18	40	19	38	19	40	19	42	19	41	19	39	19	42	20	50	19	1	
	Paris—																																
	First Pct.	27	72		1	10	32	71		1	6	33	71	34	71	34	70	34	70	35	70	36	69	34	69	38	70	34	70	35	78		1
	Second Pct.	35	70			16	45	67		1	1	45	68	45	66	46	67	46	66	40	67	46	66	46	65	46	67	46	67	50	65		
Saratoga	18	58	1		58	55	57		1	17	56	55	57	56	57	55	58	55	58	54	56	56	56	54	55	55	57	59	71	58		1	
Vernon Springs	40	88	1	1	38	59	87		2	2	14	59	87	55	86	56	85	55	85	61	56	59	57	58	54	54	53	56	89	88		3	
Total	750	1416	63	69	837	1288	1328	67	54	246	1279	1296	1268	1288	1279	1283	1283	1283	1320	1307	1222	1300	1200	1297	1282	1265	1267	1318	1411	1350	58	54	

MITCHELL COUNTY.

Burr Oak	11	35	3	70	43	43	2	18	47	35	63	28	55	29	56	28	61	27	62	28	58	29	55	29	49	31	74	25	1	2		
Cedar	20	59	2	77	86	37	1	23	73	34	78	31	79	32	77	31	80	30	32	32	83	31	80	29	77	26	120	26	1	1		
Douglas	25	79	1	27	20	86	1	16	21	79	23	75	25	73	23	73	29	71	30	74	28	70	27	72	26	72	43	70	1	1		
Jenkins	53	82	8	188	146	67	8	34	149	62	145	63	144	62	145	62	156	62	157	61	158	62	152	59	145	62	170	60	8	1		
Liberty	25	33	2	65	47	42	1	17	51	38	61	26	59	26	61	26	64	27	67	26	64	27	63	26	62	27	77	26	1	1		
Lincoln East	16	18	1	32	26	22	1	11	25	16	26	16	25	16	25	16	27	14	28	14	27	14	27	14	25	11	33	15	2	1		
Lincoln West	24	82	8	28	39	21	3	18	34	20	35	22	36	21	36	22	39	20	39	24	37	22	37	21	36	23	41	25	4	1		
Mitchell	33	42	2	65	63	39	2	20	62	33	65	29	65	29	66	29	72	30	73	29	68	28	66	27	65	29	86	35	2	2		
Newburg	17	25	1	51	39	30	22	44	18	40	19	39	20	42	18	48	19	46	20	44	19	43	15	38	16	70	19					
Osage City—																																
First Ward	42	55	1	63	77	46	1	28	71	44	74	41	72	40	73	37	76	41	33	41	76	37	31	38	67	45	71	54	6	1		
Second Ward	35	53	1	61	79	46	1	18	78	43	80	40	75	41	82	37	84	38	38	1	83	38	81	37	69	45	80	54	2	1		
Third Ward	50	68	2	59	96	62	2	15	84	60	88	57	91	55	93	56	97	56	93	58	87	57	84	56	80	60	92	68	4	1		
Fourth Ward	34	36	1	50	72	31	1	10	70	25	63	28	63	25	65	24	69	26	66	26	61	25	59	24	53	26	55	47	2	1		
Osage Twp.	22	29	1	25	40	20	2	8	40	20	40	19	40	19	37	19	40	19	39	19	39	20	37	20	37	20	37	20				
Otranto	28	21	4	30	69	20	1	2	26	72	16	72	15	72	15	72	15	78	15	79	15	76	15	74	15	72	15	100	18	1	1	
Rock	31	37	4	46	49	39	14	11	60	31	52	30	52	29	62	28	57	29	56	27	55	28	53	27	53	30	80	27				
Stacyville	17	157	4	34	34	162	8	8	29	153	32	151	32	151	33	150	33	151	36	150	36	148	36	148	36	150	43	150	3	18		
St. Ansgar	67	127	1	84	83	137	14	80	82	113	86	110	90	102	82	108	96	105	92	105	90	106	87	108	91	105	131	101		18		
Union	5	28	1	45	26	37	2	18	26	29	25	27	27	28	29	25	32	28	33	27	31	27	31	27	31	27	25	25	2	2		
Wayne	29	66	1	71	53	65	2	1	26	50	63	52	61	52	62	53	61	57	57	62	64	61	53	61	53	61	72	65	8	1		
Total	590	1082	30	29	1171	1192	1064	27	28	371	1158	932	1190	888	1193	874	1214	866	1300	871	1305	839	1249	864	1216	846	1164	882	1526	928	38	26

WINNESHIEK COUNTY.

Bloomfield	38	114	3	1	67	67	97	2	20	67	95	66	95	66	95	66	96	66	98	66	96	66	96	67	96	66	94	113	96	1
Bluffton	18	106	1	1	35	37	107	1	8	39	105	40	105	40	104	40	104	40	105	41	104	40	115	40	115	40	108	45	106	1
Burr Oak	72	63			23	88	63		4	88	63	86	65	88	62	88	61	88	63	90	63	87	62	87	62	86	60	84	70	

WINNEBAGO COUNTY—Continued

Voting Precincts	President					Governor					Lieutenant Governor	Secretary of State	Auditor of State	Treasurer of State	Attorney General	Supt. Public Instruction	Judges of Supreme Court			R. R. Commissioner	Representative in Congress												
	Taft, Rep.	Wilson, Dem.	Chafin, Pro.	Debs, Soc.	Roosevelt, Prog.	Clarke, Rep.	Dunn, Dem.	Jones, Pro.	McCrillis, Soc.	Stevens, Prog.	Harding, Rep.	Kenderdine, D.	Allen, Rep.	Murtagh, Dem.	Bleakly, Rep.	Sinclair, Dem.	Brown, Rep.	Caswell, Dem.	Cosson, Rep.	Walters, Dem.	Devoe, Rep.	Rienow, Dem.	Gaynor, Rep.	Craig, Dem.	Preston, Rep.	O'Connor, Dem.	Ketchum, Rep.	Mercer, Dem.	Haugen, Rep.	Meyer, Dem.	McElroy, Pro.	Mott, Soc.	
Calmar—																																	
First Pct.	25	178	2	15	113	98	184	1	14	20	104	176	106	172	101	175	102	175	108	177	104	177	108	173	100	174	105	171	82	237	---	7	
Second Pct.	19	121	1	---	13	18	119	---	---	3	24	109	20	114	20	114	20	114	23	115	21	114	23	113	21	113	21	114	15	128	---	---	
Caneo	36	50	---	---	98	106	53	---	1	6	103	52	103	51	100	53	102	61	103	62	103	52	104	51	103	51	104	51	117	51	---	---	
Decorah City—																																	
First Ward	32	99	2	7	96	99	96	1	5	24	79	90	95	89	92	84	92	89	100	92	99	88	91	89	92	91	92	89	108	104	2	5	
Second Ward	24	46	1	---	56	67	40	1	---	10	67	41	67	40	66	40	66	41	70	41	68	40	65	40	64	40	64	39	67	49	1	---	
Third Ward	28	57	2	3	58	74	43	2	2	16	73	47	72	46	72	46	72	45	72	52	74	43	76	45	76	44	72	45	74	58	2	1	
Fourth Ward	43	75	---	6	146	155	66	---	2	28	152	61	152	57	152	56	153	56	160	57	162	56	157	55	155	57	149	56	152	88	1	---	
Fifth Ward	20	45	1	3	50	61	37	1	3	7	57	37	57	36	58	36	57	36	62	37	63	37	57	37	57	37	54	38	65	41	---	3	
Decorah Twp.	26	47	13	---	109	102	47	---	7	21	105	46	105	46	106	45	106	44	109	46	107	48	106	46	106	46	101	45	115	58	1	6	
Frankville	39	41	1	9	112	119	37	1	1	17	111	44	116	40	117	38	117	38	121	41	120	41	118	39	119	38	119	38	122	51	1	1	
Fremont	20	39	---	---	73	73	35	---	1	7	79	35	79	35	79	35	80	34	79	34	78	34	79	34	78	34	79	34	78	38	---	---	
Glenwood	22	31	---	---	150	149	33	1	---	11	154	33	150	32	150	32	151	32	153	33	153	33	153	29	153	30	153	31	167	32	---	---	
Hesper	38	37	6	1	111	119	28	6	1	19	121	29	119	30	117	32	117	31	125	31	121	31	122	31	119	31	118	31	134	34	2	1	
Highland	32	9	2	---	139	143	8	---	1	21	143	8	143	8	144	8	144	8	155	8	163	8	145	8	147	8	145	8	162	13	---	---	
Jackson	13	119	---	---	7	14	118	---	---	2	14	113	14	112	13	114	13	111	13	111	13	111	13	113	13	111	12	112	18	115	---	---	
Lincoln	39	49	3	1	117	133	40	2	---	17	134	40	128	40	133	40	133	40	136	40	138	40	137	40	136	40	137	40	138	58	1	---	
Madison	22	19	1	---	134	131	17	---	---	14	133	17	133	17	133	17	132	17	136	17	139	17	135	17	137	17	137	17	144	24	---	---	
Military	87	245	---	2	65	142	230	---	1	1	142	225	141	225	142	221	140	224	139	225	139	226	143	213	145	218	137	221	139	234	---	2	
Orleans	19	49	---	1	59	64	43	---	1	5	64	42	64	42	64	43	65	42	65	42	64	43	64	42	63	42	64	42	63	61	---	---	
Pleasant	24	38	---	2	139	132	34	---	1	15	132	34	132	35	132	34	132	34	136	36	136	37	136	36	134	34	135	34	147	36	---	1	
Springfield	39	35	---	1	127	139	36	---	1	22	141	33	143	32	141	32	141	32	148	32	147	32	145	32	134	32	142	32	156	41	---	1	
Summer	7	118	---	---	28	26	120	---	---	2	27	117	26	119	26	118	26	118	27	117	27	118	27	118	27	118	27	118	36	116	---	---	
Washington—																																	
First Pct.	---	116	---	---	1	115	---	---	---	1	114	---	---	113	---	114	---	114	---	113	---	113	---	113	---	112	---	112	3	113	1	---	
Second Pct.	20	159	2	---	10	23	156	1	1	---	23	157	23	155	24	154	24	155	23	165	---	23	156	26	155	23	155	23	153	21	158	---	
Total	802	2105	26	61	2186	2384	2007	19	42	321	2376	1963	2380	1951	2376	1942	2379	1942	2457	1970	2449	1962	2427	1946	2398	1946	238	1928	2665	2208	14	27	

WORTH COUNTY.

Barton	15	24		9	84	32	25		7	12	31	20	31	20	32	19	32	18	36	18	36	17	32	17	33	15	29	17	45	18		7	
Bristol	25	19	2	1	125	96	19	3	1	32	88	15	88	15	88	15	90	15	98	15	99	15	96	15	91	15	89	15	138	13	2	1	
Brookfield	19	7	3		117	115	5	3		7	106	4	108	3	107	3	107	3	109	3	107	3	107	3	103	3	106	3	139	2	2		
Danville	22	34	1	1	75	87	28		1	6	84	26	86	25	85	22	86	23	87	23	87	22	85	20	84	19	83	20	105	16			
Deer Creek	16	16	2	1	64	54	14	1	1	24	51	14	51	14	50	14	51	14	55	13	53	12	49	11	48	11	48	11	72	12	1	1	
Fertile	26	26	15	4	132	121	22	9	1	28	109	21	110	18	112	17	114	18	117	17	116	18	110	18	110	18	101	17	158	10	7		
Grove	21	17	1		41	43	18	1		9	41	16	42	16	40	17	43	16	42	16	42	15	42	15	39	14	40	14	66	10	1		
Hartland	17				90	68				30	68		63		63		63		67	1	66	1	64	1	63	1	62		97				
Kensett	27	21	2	5	137	149	19	3	4	19	142	16	138	17	140	16	139	16	147	14	144	16	142	16	138	15	137	16	152	23	2	3	
Lincoln	41	92	6	2	51	62	112	3	2	17	64	87	65	85	63	83	64	82	69	87	65	86	64	83	60	83	57	84	88	83	2	1	
Northwood	80	56	2	7	161	198	48	1	5	32	182	44	184	42	178	42	182	41	198	40	199	40	188	38	183	38	181	44	231	38	1	6	
Silver Lake	21	2		1	96	103			1	1	8	96	1	101	99	100	102	102	102	102	102	94	94	100	100	112	112	112	112	112	112	1	1
Union	24	88	3	11	24	29	97	3	3	10	28	79	28	80	27	80	26	80	31	79	31	76	30	77	29	75	27	75	60	64	2	3	
Total	354	402	37	42	1147	1155	408	27	26	234	1087	343	1095	335	1084	358	1097	326	1158	326	1149	322	1112	315	1076	307	1060	316	1462	289	20	23	

SEMI-OFFICIAL ELECTION RETURNS BY PRECINCTS

FIFTH DISTRICT.

BENTON COUNTY.

Voting Precincts	President					Governor					Lien- tenant Gov- ernor	Secre- tary of State	Aud- itor of State	Treas- urer of State	Attor- ney Gen- eral	Supt. Public Instruc- tion	Judges of Supreme Court				R. R. Com- mis- sioner	Representative in Congress													
	Taft, Rep.	Wilson, Dem.	Chafin, Pro.	Debs, Soc.	Roosevelt, Prog.	Clarke, Rep.	Dunn, Dem.	Jones, Pro.	McGrillis, Soc.	Stevens, Prog.	Harding, Rep.	Kenderline, D.	Allen, Rep.	Murtagh, Dem.	Bleakly, Rep.	Sinclair, Dem.	Brown, Rep.	Caswell, Dem.	Cosson, Rep.	Walters, Dem.	Deyoe, Rep.	Rienow, Dem.	Gaynor, Rep.	Craig, Dem.	Preston, Rep.	O'Connor, Dem.	Ketchum, Rep.	Mercer, Dem.	Good, Rep.	Huber, Dem.	Thomas, Pro.	Nock, Soc.	Niles, Prog.		
Belle Plaine—																																			
First Ward	72	134	3	12	86	125	114	4	11	41	115	119	115	119	117	120	119	117	124	122	118	131	115	116	113	120	115	106	153					15	
Second Ward	58	162	4	60	90	103	148	3	54	28	98	148	98	148	100	149	99	147	102	148	101	145	101	142	99	140	98	143	96	179				14	
Third Ward	36	52	1	14	56	66	48	1	12	16	66	48	62	49	63	49	63	49	65	50	66	61	63	61	63	60	58	75	52				42		
Benton	46	31	2	12	18	61	32	1	10	4	61	32	61	32	61	32	61	32	60	32	60	61	63	61	63	61	63	61	63	61	63	61	63	13	
Big Grove	54	59			24	78	53			6	73	52	73	53	73	53	73	53	74	53	75	53	76	52	72	54	60	58	58	58	58	58	10		
Bruce	39	31	3		43	61	33	1		13	61	30	59	30	59	31	60	30	63	32	62	32	62	31	61	32	59	30	61	39					
Canton	61	40	2		17	75	36	2		5	71	39	72	38	72	38	72	38	73	38	74	37	72	37	72	37	74	37	74	41	1				
Cedar	57	67	3	1	128	151	72	3	2	9	147	74	146	71	150	71	151	71	148	75	151	72	148	68	149	64	146	69	140	87	3				
Eden	50	77			19	60	77			4	59	77	57	77	60	77	60	77	61	77	61	77	61	77	61	77	60	76	53	85					
Eldorado	76	107		2	28	97	97			9	94	89	92	89	94	90	91	91	92	89	92	89	93	97	93	86	90	90	82	107					
Florence	96	113	3	1	69	142	98	2		14	142	96	140	97	141	97	141	97	146	99	143	95	142	97	138	96	143	94	141	99	1	2			
Freimont	31	126			2	40	119		1	7	40	118	39	121	38	121	39	121	36	122	38	121	39	119	39	118	37	120	88	118					
Harrison	74	28	2	4	20	82	32	1	3	5	77	34	80	33	80	33	78	38	78	23	79	28	79	33	72	33	74	32	70	43	1	2			
Homer	37	68			17	40	70			6	44	65	40	66	39	67	40	66	38	68	40	67	42	67	40	68	39	64	39	70					
Iowa	38	69	1	6	29	48	69		5	2	48	66	47	69	47	68	47	67	46	68	44	69	30	67	43	68	47	87	48	71					
Jackson	115	124	3	5	73	162	118	2	6	23	159	119	159	115	163	114	161	115	165	114	167	112	163	114	162	114	159	111	148	136	2	5			
Kane	55	181			27	56	188	1	2	5	85	151	58	173	60	177	57	179	50	192	55	184	77	160	50	186	55	178	63	188					
Le Roy	82	121	1	5	69	144	118		5	14	137	116	136	116	138	115	137	114	135	117	136	116	140	114	139	115	140	110	121	138					
Monroe	35	51	1		32	57	50	2		5	54	49	56	49	56	49	56	48	57	48	56	48	57	48	57	45	59	46	61	52					
Polk	118	178	7	7	27	134	181	3	3	2	121	189	138	177	132	178	132	179	135	178	133	173	133	179	127	178	130	176	119	194					
Shellsburg	87	64	3	2	6	92	52	4	1	2	90	53	83	56	88	56	87	56	86	56	88	56	88	56	88	53	83	53	84	66					
St. Clair	39	87	1	2	16	43	91	1	1	2	43	90	42	90	44	88	47	86	42	93	50	89	40	90	47	89	40	89	98	94					
Taylor	76	67	4	10	58	118	51	2	9	17	109	50	109	51	109	50	108	50	116	49	112	50	111	48	107	50	106	49	99	62					
Union	58	174			37	72	162	6	3	22	79	165	77	157	77	156	75	158	77	157	75	156	77	164	73	159	75	155	62	173					
Vinton—																																			

First Ward	74	76	10	19	68	115	65	8	15	23	117	62	115	64	116	64	115	65	121	66	121	67	121	64	114	64	110	64	111	88	5	15	9
Second Ward	87	79	8	12	46	102	75	8	9	23	102	72	102	73	102	73	102	78	108	74	105	73	100	73	102	73	102	74	92	92	8	10	14
Third Ward	96	56	8	9	71	141	48	4	9	22	139	50	139	51	138	51	139	51	143	55	141	52	140	51	134	50	136	52	115	70	8	9	17
Fourth Ward	84	60	1	9	41	94	54	1	8	20	92	55	93	63	92	55	98	54	92	57	96	55	98	55	98	56	98	56	76	78	1	1	1
Total	1831	2472	72	199	1234	2549	2339	60	173	354	2523	2308	2498	2320	2509	2321	2503	2316	2534	2363	2540	2321	2530	2285	2470	2398	2458	2288	2337	2674	44	144	183

CEDAR COUNTY.

Cass	26	71		6	25	46	70		1	2	40	70	40	69	41	69	42	68	41	66	41	66	41	69	40	69	41	69	43	69		4	1
Center	49	107	1	1	117	117	104			24	118	106	116	102	113	104	115	105	122	108	121	108	118	106	118	104	117	105	123	108			12
Dayton	78	128	9	3	130	129	117	6	1	76	113	125	124	117	123	119	124	118	144	123	147	124	133	125	139	118	135	124	161	121	4		38
Fairfield	16	72			37	40	70			7	43	68	41	71	40	70	40	70	41	70	42	70	46	65	41	69	41	70	46	66			3
Farmington	30	246		2	107	69	251	2	1	39	192	118	59	246	58	247	54	252	52	271	65	247	170	146	55	259	58	247	71	250			20
Freemont	75	57	1		83	131	46	1		22	111	65	125	47	125	47	133	48	184	48	184	48	127	48	127	46	126	49	122	55	2		17
Gower	52	64	2	15	20	56	70	1	13	10	56	68	57	66	58	66	66	66	66	66	66	66	66	66	66	66	66	66	66	66	1	11	5
Inland	55	97	1	1	80	83	128		1	22	128	64	128	94	94	102	93	102	89	111	93	106	105	91	91	106	93	104	96	105			
Iowa	46	60	2		49	70	60	8		19	68	60	68	60	68	60	68	60	75	63	73	64	72	62	71	61	67	63	73	60		1	10
Linn	37	50			17	40	49			6	41	48	41	48	42	48	40	47	42	50	43	50	40	49	40	49	40	49	40	43	49		2
Masillion	30	102			57	29	105			22	28	102	28	104	30	106	28	108	28	103	28	104	28	108	28	104	28	104	72	103			8
Mechanicsville	84	38			16	45	30	1		4	43	31	42	32	42	31	42	31	44	32	42	32	41	32	40	33	41	32	38	34			6
Pioneer	110	156			53	126	145	2		27	124	143	124	144	123	143	125	143	124	148	124	145	124	145	126	143	123	145	121	159	1		24
Red Oak	32	36	1		40	62	39			5	61	38	61	38	61	39	60	39	61	39	61	38	60	39	60	39	60	39	67	38			3
Rochester	13	48	3	2	52	36	52	5	2	12	37	50	37	51	37	52	36	53	41	64	41	53	39	64	39	53	38	53	42	54	3	2	3
Springdale	59	52	8	2	71	105	43	3	2	24	107	42	107	42	106	43	108	43	111	43	109	42	109	41	110	41	101	49	114	41	2	2	13
Springfield	34	283		3	62	58	231		2	19	92	198	58	224	60	222	58	224	57	226	59	225	63	219	58	222	61	221	68	229			13
Sugar Creek	17	51			59	50	49			17	48	50	48	50	48	50	48	50	49	49	49	51	50	50	50	50	50	50	50	50			13
Tipton																																	
First Ward	54	67	4	1	41	86	62	1		10	87	60	86	61	88	61	88	60	88	65	89	63	90	61	89	60	88	61	74	80	3		3
Second Ward	54	67	3	2	77	125	62	1	1	16	124	67	118	69	122	69	123	69	122	73	125	71	125	69	128	65	124	69	122	77	1	1	6
Third Ward	62	87	1		68	117	74	2	1	9	110	81	113	82	113	82	113	82	111	85	113	83	109	88	113	80	111	83	107	94	2		6
West Branch	74	49	8	5	116	156	41	5	5	36	152	40	154	40	155	39	154	38	156	44	162	39	153	38	155	37	149	40	163	47	5	5	19
Total	1036	1938	39	43	1384	1776	1898	33	30	428	1921	1693	1775	1856	1746	1868	1739	1871	1798	1939	1823	1894	1897	1760	1768	1873	1748	1892	1885	1951	24	26	224

GRUNDY COUNTY.

Beaman	29	57			70	67	52			26	62	54	68	51	68	50	67	50	81	51	79	53	70	50	70	49	71	57	84	52			9
Beaver	25	54			95	79	49			13	78	50	78	49	79	50	81	51	78	52	76	50	77	49	79	47	84	50					2
Black Hawk	72	184	2	9	143	165	173	4	6	45	187	134	154	165	152	168	168	168	168	168	166	165	194	185	162	180	159	172	188	170	3	4	16
Colfax	12	84	1		88	70	80	1		17	65	87	85	87	64	88	65	87	76	86	73	87	69	88	88	87	60	91	77	68			3
Conrad	19	86	13		108	93	68	11		24	90	71	89	62	91	73	90	71	101	68	99	71	96	70	94	70	86	71	107	71	6		10
Fairfield	13	32	1	1	76	51	26	1	1	18	52	27	51	27	48	28	50	27	55	29	67	27	53	28	52	28	50	26	63	21		1	9
Felix	16	29	3		109	106	28	3		12	102	29	101	29	100	30	102	29	107	29	106	29	104	29	102	29	100	30	110	27	2		6
German	27	54			57	57	54			18	59	51	68	51	58	50	59	52	60	50	60	50	60	52	59	50	59	52	56	55			6

GRUNDY COUNTY—Continued

Voting Precincts	President					Governor					Lieutenant Governor	Secretary of State	Auditor of State	Treasurer of State	Attorney General	Supt. Public Instruction	Judges of Supreme Court			R. R. Com- missioner	Representative in Congress												
	Taft, Rep.	Wilson, Dem.	Chafin, Pro.	Debs, Soc.	Roosevelt, Prog.	Clarke, Rep.	Dunn, Dem.	Jones, Pro.	McOrliss, Soc.	Stevens, Prog.	Harding, Rep.	Kenderdine, D.	Allen, Rep.	Murtagh, Dem.	Bleakly, Rep.	Sinclair, Dem.	Brown, Rep.	Caswell, Dem.	Cosson, Rep.	Walters, Dem.	Deyoe, Rep.	Rienow, Dem.	Gaynor, Rep.	Craig, Dem.	Preston, Rep.	O'Connor, Dem.	Ketchum, Rep.	Mercer, Dem.	Good, Rep.	Huber, Dem.	Thomas, Pro.	Nock, Soc.	Niles, Prog.
Grant	22	85			70	50	78	1		26	50	76	53	74	53	75	54	74	61	74	62	77	54	75	53	77	56	74	78	68			8
Lincoln	20	63	3		80	53	63	3	1	10	53	62	53	61	54	59	53	60	57	63	55	59	53	63	54	63	58	60	64	58	1		2
Melrose	6	50	14	1	86	64	45	12		11	60	50	64	48	62	49	62	50	66	49	65	49	62	48	60	48	58	47	71	48	6		4
Palermo	77	150	10		282	262	137	10	2	62	264	127	251	142	258	139	258	137	299	140	268	140	253	145	238	135	239	148	269	160	8	2	25
Pleasant Valley	12	44			80	61	41			22	60	40	60	42	60	42	61	42	63	43	61	42	60	44	58	45	61	44	65	46			12
Shiloh	34	122		1	77	73	125		1	18	83	112	81	118	76	116	77	117	77	117	77	114	88	103	73	120	74	113	74	133	1	1	6
Washington	37	55	1		67	74	51	1		15	67	55	70	55	69	55	70	55	76	54	73	55	71	56	69	54	70	55	76	57	1	3	3
Total	421	1149	48	12	1455	1331	1070	47	11	347	1332	1077	1296	1061	1291	1071	1300	1070	1418	1094	1377	1070	1362	1084	1299	1082	1278	1087	1466	1074	28	11	120

JONES COUNTY.

Anamosa--																																																																																																																																																																																																																																																																																																																																																																																																																																																																																																																																																																																																																																																																																																																																																																																																																																																																																																																																																																																																																																																																																																																																																																																																																																																																																																																																																																																																																				</
-----------	--	--	--	--	--	--	--	--	--	--	--	--	--	--	--	--	--	--	--	--	--	--	--	--	--	--	--	--	--	--	--	--	--	--	--	--	--	--	--	--	--	--	--	--	--	--	--	--	--	--	--	--	--	--	--	--	--	--	--	--	--	--	--	--	--	--	--	--	--	--	--	--	--	--	--	--	--	--	--	--	--	--	--	--	--	--	--	--	--	--	--	--	--	--	--	--	--	--	--	--	--	--	--	--	--	--	--	--	--	--	--	--	--	--	--	--	--	--	--	--	--	--	--	--	--	--	--	--	--	--	--	--	--	--	--	--	--	--	--	--	--	--	--	--	--	--	--	--	--	--	--	--	--	--	--	--	--	--	--	--	--	--	--	--	--	--	--	--	--	--	--	--	--	--	--	--	--	--	--	--	--	--	--	--	--	--	--	--	--	--	--	--	--	--	--	--	--	--	--	--	--	--	--	--	--	--	--	--	--	--	--	--	--	--	--	--	--	--	--	--	--	--	--	--	--	--	--	--	--	--	--	--	--	--	--	--	--	--	--	--	--	--	--	--	--	--	--	--	--	--	--	--	--	--	--	--	--	--	--	--	--	--	--	--	--	--	--	--	--	--	--	--	--	--	--	--	--	--	--	--	--	--	--	--	--	--	--	--	--	--	--	--	--	--	--	--	--	--	--	--	--	--	--	--	--	--	--	--	--	--	--	--	--	--	--	--	--	--	--	--	--	--	--	--	--	--	--	--	--	--	--	--	--	--	--	--	--	--	--	--	--	--	--	--	--	--	--	--	--	--	--	--	--	--	--	--	--	--	--	--	--	--	--	--	--	--	--	--	--	--	--	--	--	--	--	--	--	--	--	--	--	--	--	--	--	--	--	--	--	--	--	--	--	--	--	--	--	--	--	--	--	--	--	--	--	--	--	--	--	--	--	--	--	--	--	--	--	--	--	--	--	--	--	--	--	--	--	--	--	--	--	--	--	--	--	--	--	--	--	--	--	--	--	--	--	--	--	--	--	--	--	--	--	--	--	--	--	--	--	--	--	--	--	--	--	--	--	--	--	--	--	--	--	--	--	--	--	--	--	--	--	--	--	--	--	--	--	--	--	--	--	--	--	--	--	--	--	--	--	--	--	--	--	--	--	--	--	--	--	--	--	--	--	--	--	--	--	--	--	--	--	--	--	--	--	--	--	--	--	--	--	--	--	--	--	--	--	--	--	--	--	--	--	--	--	--	--	--	--	--	--	--	--	--	--	--	--	--	--	--	--	--	--	--	--	--	--	--	--	--	--	--	--	--	--	--	--	--	--	--	--	--	--	--	--	--	--	--	--	--	--	--	--	--	--	--	--	--	--	--	--	--	--	--	--	--	--	--	--	--	--	--	--	--	--	--	--	--	--	--	--	--	--	--	--	--	--	--	--	--	--	--	--	--	--	--	--	--	--	--	--	--	--	--	--	--	--	--	--	--	--	--	--	--	--	--	--	--	--	--	--	--	--	--	--	--	--	--	--	--	--	--	--	--	--	--	--	--	--	--	--	--	--	--	--	--	--	--	--	--	--	--	--	--	--	--	--	--	--	--	--	--	--	--	--	--	--	--	--	--	--	--	--	--	--	--	--	--	--	--	--	--	--	--	--	--	--	--	--	--	--	--	--	--	--	--	--	--	--	--	--	--	--	--	--	--	--	--	--	--	--	--	--	--	--	--	--	--	--	--	--	--	--	--	--	--	--	--	--	--	--	--	--	--	--	--	--	--	--	--	--	--	--	--	--	--	--	--	--	--	--	--	--	--	--	--	--	--	--	--	--	--	--	--	--	--	--	--	--	--	--	--	--	--	--	--	--	--	--	--	--	--	--	--	--	--	--	--	--	--	--	--	--	--	--	--	--	--	--	--	--	--	--	--	--	--	--	--	--	--	--	--	--	--	--	--	--	--	--	--	--	--	--	--	--	--	--	--	--	--	--	--	--	--	--	--	--	--	--	--	--	--	--	--	--	--	--	--	--	--	--	--	--	--	--	--	--	--	--	--	--	--	--	--	--	--	--	--	--	--	--	--	--	--	--	--	--	--	--	--	--	--	--	--	--	--	--	--	--	--	--	--	--	--	--	--	--	--	--	--	--	--	--	--	--	--	--	--	--	--	--	--	--	--	--	--	--	--	--	--	--	--	--	--	--	--	--	--	--	--	--	--	--	--	--	--	--	--	--	--	--	--	--	--	--	--	--	--	--	--	--	--	--	--	--	--	--	--	--	--	--	--	--	--	--	--	--	--	--	--	--	--	--	--	--	--	--	--	--	--	--	--	--	--	--	--	--	--	--	--	--	--	--	--	--	--	--	--	--	--	--	--	--	--	--	--	--	--	--	--	--	--	--	--	--	--	--	--	--	--	--	--	--	--	--	--	--	--	--	--	--	--	--	--	--	--	--	--	--	--	--	--	--	--	--	--	--	--	--	--	--	--	--	--	--	--	--	--	--	--	--	--	--	--	--	--	--	--	--	--	--	--	--	--	--	--	--	--	--	--	--	--	--	--	--	--	--	--	--	--	--	--	--	--	--	--	--	--	--	--	--	--	--	--	--	--	--	--	--	--	--	--	--	--	--	--	--	--	--	--	--	--	--	--	--	--	--	--	--	--	--	--	--	--	--	--	--	--	--	--	--	--	--	--	--	--	--	--	--	--	--	--	--	--	--	--	--	--	--	--	--	--	--	--	--	--	--	--	--	--	--	--	--	--	--	--	--	--	--	--	--	--	--	--	--	--	--	--	--	--	--	--	--	--	--	--	--	--	--	--	--	--	--	--	--	--	--	--	--	--	--	--	--	--	--	--	--	--	--	--	--	--	--	--	--	--	--	--	--	--	--	--	--	--	--	--	--	--	--	--	--	--	--	--	--	--	--	--	--	--	--	--	--	--	--	--	--	--	--	--	--	--	--	--	--	--	--	--	--	--	--	--	--	--	--	--	--	--	--	--	--	--	--	--	--	--	--	--	--	--	--	--	--	--	--	--	--	--	--	--	--	--	--	--	--	--	--	--	--	--	--	--	--	--	--	--	--	--	--	--	--	--	--	----

SEMI-OFFICIAL ELECTION RETURNS BY PRECINCTS

Monticello—	70	1	28	75	82	1	70	65	73	83	70	82	75	63	75	64	73	64	77	60	73	61	71	55	74	68	2					
First Ward	62	1	18	68	81	—	72	74	61	71	64	80	58	79	71	77	70	77	77	65	74	78	74	65	86	—	3					
Second Ward	66	8	1	18	68	—	72	74	61	71	64	80	58	79	71	77	70	77	77	65	74	78	74	65	86	—	3					
Third Ward	43	70	2	50	75	1	50	73	61	73	51	73	51	73	62	74	51	73	62	74	46	74	41	73	46	79	1					
Oxford	44	284	77	59	292	—	44	56	281	56	281	51	290	58	278	69	286	58	285	61	294	69	277	73	291	—	26					
Richland East	11	86	1	7	12	89	—	1	14	83	12	83	12	87	14	84	13	85	14	84	12	85	12	85	12	83	—	1				
Richland West	21	62	8	17	25	—	5	16	23	16	25	16	25	16	25	16	27	16	27	15	27	16	27	21	25	—	2					
Rome	217	62	7	43	227	138	30	225	189	223	141	224	141	224	141	225	187	229	140	232	143	223	141	226	144	200	170	5				
Scotch Grove	91	146	1	11	96	50	2	96	51	96	50	97	50	97	50	96	51	96	50	97	49	96	49	98	49	—	—					
Stone City	31	23	1	26	27	—	28	26	25	29	22	23	23	23	23	22	23	22	23	22	23	22	23	22	23	—	—					
Washington	15	108	4	1	7	107	1	5	107	9	106	9	106	9	106	8	106	7	107	7	110	8	105	9	104	—	—					
Wayne	58	128	1	9	58	123	4	56	116	57	116	56	116	57	115	56	116	55	116	55	112	57	116	57	123	1	—					
Wyoming	89	137	2	2	148	180	4	101	135	173	183	175	184	175	194	184	193	180	135	180	134	175	132	166	133	202	143	1	2	10		
Total	1622	2139	33	34	689	1847	2139	29	254	1803	143	1821	2104	1818	2100	1845	2696	1911	2147	1920	2102	1881	2096	1849	2100	1856	2107	1854	2265	21	22	118

LINN COUNTY.

Bertram	40	83	1	14	13	40	75	1	12	7	37	74	97	14	36	76	36	74	38	72	39	73	38	75	26	73	36	74	40	78	1	13	4
Brown	155	91	14	2	62	202	62	12	2	21	101	73	201	67	202	65	201	67	207	65	201	67	204	68	196	64	197	61	209	79	11	1	11
Springville	51	37			5	52	37			1	52	37	53	37	53	53	53	52	37	52	37	51	37	52	37	52	37	54	36				
Viola	86	105		2	11	82	105	1	2	3	82	106	82	104	83	101	83	105	88	104	83	104	76	100	79	100	78	101	87	97	1	2	2
Boulder	40	42			10	37	44			7	34	43	33	43	36	41	35	40	35	43	33	44	36	42	34	43	36	43	32	46			
Buffalo																																	
Cedar	103	111	4	8	48	122	101	4	2	20	120	98	121	100	121	98	121	97	123	97	123	94	121	92	123	93	117	91	148	86	3	3	10
Mays Island	38	35	4	2	33	63	26	5	2	10	62	29	61	30	66	27	64	28	65	29	67	24	64	27	63	27	63	25	71	31	4	2	1
Kenwood Park	47	57	1		57	66	60			23	67	66	56	54	57	64	57	64	57	59	66	55	65	60	66	60	63	58	79	63			
Clinton	47	57	1		57	66	60			23	67	66	56	54	57	64	57	64	57	59	66	55	65	60	66	60	63	58	79	63			
College	47	103	2		31	63	98	2		18	51	96	45	101	45	100	46	100	50	102	49	10	47	103	43	100	45	100	60	97	2		13
Cole	67	105	1		23	63	115		1	10	68	106	69	102	66	104	69	102	69	104	70	10	71	98	67	104	62	102	80	98		1	6
Fairfax	80	37	3		18	91	39	3		7	88	38	87	36	89	38	90	39	91	37	88	3	89	38	85	36	87	98	101	96	2		5
Fayette																																	
Franklin	120	164	21	8	174	203	131	19	3	86	185	141	198	125	199	124	200	124	208	161	216	133	201	130	196	122	186	130	178	184	15	3	48
Mt. Vernon	163	70	8	1	40	171	69	4		18	167	73	171	67	171	68	170	67	179	68	179	87	172	66	173	66	170	66	162	91	4		10
Lisbon	127	102	3		41	147	97	8	3	17	144	98	144	98	145	97	145	98	147	98	149	87	146	94	140	97	144	96	149	96	3	3	14
Grant	166	45	8	4	87	103	43	14	4	26	198	43	199	41	209	40	202	41	210	41	204	4	202	41	196	39	202	40	215	45	9	4	19
Jackson	82	77		2	21	90	73			11	90	72	88	72	88	73	88	71	92	72	93	72	90	72	88	72	89	72	85	78		1	5
Linn																																	
Maine																																	
Central City	186	67	15	1	38	184	62	13	1	18	182	59	182	58	194	59	182	59	191	61	194	58	180	58	174	58	178	59	186	68	10	1	9
Waubeck	60	42	1	1	20	73	3		1	11	64	38	66	38	69	34	64	38	67	38	68	31	67	37	67	38	64	38	66	38	1		
Manton City																																	
First Ward	88	86	8	5	53	109	74	7	3	17	106	70	105	66	107	73	104	71	90	91	105	73	107	73	106	71	113	49	97	102	5	3	8
Second Ward	88	77	4	2	53	101	53	4	2	14	92	62	91	66	90	66	92	64	87	68	94	61	93	63	91	62	91	60	98	100	1	1	9
Third Ward	63	69	4	7	55	96	57	2	3	11	94	58	97	54	93	58	95	56	82	66	100	56	97	56	96	54	112	50	88	72	2	3	10
Fourth Ward	102	98	9	4	62	135	84	9	3	38	130	86	127	84	133	83	132	85	136	100	136	90	130	87	136	86	139	81	130	113	8	3	13
Marion Twp.	101	126	13	1	91	214	96	12	1	28	118	96	189	94	205	97	202	94	220	97	208	95	204	98	189	98	205	89	231	101	12	1	16

LINN COUNTY—Continued

Voting Precincts	President					Governor					Lieu- tenant Gov- ernor	Secre- tary of State	Aud- itor of State	Treas- urer of State	Attor- ney Gen- eral	Supt. Public Instruc- tion	Judges of Supreme Court			R. R. Com- mis- sioner	Representative in Congress													
	Taft, Rep.	Wilson, Dem.	Chafin, Pro.	Debs, Soc.	Roosevelt, Prog.	Clarke, Rep.	Dunn, Dem.	Jones, Pro.	McCr'g Soc.	Stevens, Prog.	Harding, Rep.	Kenderline, D.	Allen, Rep.	Murtagh, Dem.	Beakly, Rep.	Sinclair, Dem.	Brown, Rep.	Caswell, Dem.	Cosson, Rep.	Walters, Dem.	Deyoe, Rep.	Rienow, Dem.	Gaynor, Rep.	Craig, Dem.	Preston, Rep.	O'Connor, Dem.	Ketchum, Rep.	Mercer, Dem.	Good, Rep.	Huber, Dem.	Thomas, Pro.	Nock, Soc.	Niles, Prog.	
Monroe	78	90	16		29	96	80	14			12	98	81	64	79	95	80	96	80	94	82	98	80	94	79	92	77	90	80	121	75	10		4
Otter Creek	92	82	8	2	16	95	73	5			7	85	78	87	77	92	74	88	75	90	77	87	76	90	75	88	75	93	72	89	84	6		3
Putnam	84	134	1		17	38	129	1			6	35	133	38	131	38	131	35	131	40	130	37	131	36	131	37	130	37	129	33	132	1		4
Rapids (Cedar Rapids)—																																		
First	132	281	2	32	137	195	189	3	29		53	190	178	187	183	184	181	182	180	184	204	198	179	186	171	180	180	180	175	236	178	2	29	81
Second	213	279	15	30	322	484	201	4	25		112	427	224	438	217	442	213	434	221	467	253	479	223	446	217	444	206	421	222	549	205	2	20	54
Third	140	184	4	9	175	292	185	2	8		67	266	142	270	143	275	140	265	149	276	183	289	154	274	143	273	145	261	145	277	156	2	7	31
Fourth	260	349	19	26	320	434	326	13	19		129	413	323	422	318	426	315	420	314	428	356	446	338	411	316	412	312	407	317	488	338	13	18	80
Fifth	144	288	8	33	134	191	243	6	30		69	189	228	182	236	178	235	176	235	182	249	186	241	181	238	178	234	173	235	262	209	5	22	40
Sixth	107	266	5	33	68	120	243	3	24		21	133	210	119	214	121	224	118	217	118	224	118	215	129	211	116	221	122	209	195	217	3	33	13
Seventh	110	371	3	63	111	168	320	3	50		47	180	310	173	311	166	313	162	319	154	339	170	319	182	309	166	305	157	301	251	296	3	44	27
Eighth	152	258	15	84	173	246	194	16	29		76	241	200	236	198	226	204	228	202	242	218	249	206	244	198	238	189	229	197	289	208	16	27	43
Ninth	196	323	15	29	234	319	278	15	24		100	309	266	304	275	295	279	302	278	321	308	327	285	308	270	308	270	300	303	267	11	21	70	
Tenth	121	269	4	72	112	195	212	5	61		53	190	206	173	210	181	207	177	206	185	223	186	207	181	214	171	205	174	197	237	200	5	57	32
Eleventh	90	180	3	58	91	134	166	3	53		46	134	153	122	162	120	163	119	161	129	164	125	162	128	161	125	161	123	150	174	163	3	51	25
Spring Grove	131	28	2	3	28	132	24	2	4		8	129	23	126	23	132	21	129	22	130	22	130	22	129	22	129	22	127	20	125	27	3	4	4
Washington	163	213	2	1	35	183	179	8	2		14	175	206	179	203	179	203	179	204	179	205	181	204	180	208	174	199	175	202	176	215	2	2	8
Total	4326	5422	241	487	3038	5941	4630	217	405		1222	5685	4612	5660	4592	3720	1599	5648	4609	5816	4945	5916	4657	5753	4567	5622	4521	5598	4472	6513	4800	181	371	712

MARSHALL COUNTY.

Bangor	13	11	21	3	70	56	13	18	2	20	55	12	55	9	55	10	55	10	63	11	60	10	56	10	58	10	55	11	63	7	20	2	14
Eden	54	64	4	1	64	92	54	3	2	22	87	50	84	48	84	47	79	49	80	52	84	51	81	50	83	50	87	53	84	58	2	1	6
Green Castle 1	27	62	2	18	121	95	71	4	11	34	96	61	101	95	102	57	101	56	112	61	113	61	103	53	101	51	94	61	100	68	4	12	21
Green Castle 2	9	22	1	9	32	18	26		7	15	19	22	21	22	18	23	21	23	24	23	24	22	21	23	18	22	24	22	23	26		6	6

Iowa	18	53	17	70	63	38	15	14	62	39	62	89	63	37	61	37	67	39	65	39	63	40	63	39	61	38	78	35	11	2	3			
Jefferson No. 1	17	62	1	3	54	65	53	1	2	10	66	60	65	50	64	49	61	63	66	50	62	52	60	51	60	51	70	47	60	53	1	2	8	
Jefferson No. 2	21	54	2	7	9	75	2	2	1	9	74	15	63	15	63	16	65	14	64	16	62	14	64	10	67	18	61	25	55	1	2	8		
Le Grand No. 1	8	36	18	1	125	113	33	15	1	14	113	31	112	31	114	31	114	31	118	32	110	31	110	33	111	32	105	35	110	38	14	8		
Le Grand No. 2	8	35	1	1	48	31	31	1	3	21	29	26	32	25	32	26	30	29	35	27	33	26	30	27	29	27	28	32	38	28	1	3	5	
Liberty	14	84	14	2	74	65	91	13	2	13	64	80	64	81	64	82	66	82	69	75	67	74	67	74	65	74	66	75	70	72	11	2	5	
Linn No. 1	3	9	2	21	19	9	7	20	13	9	15	8	15	8	15	8	17	8	16	8	17	8	17	8	16	10	20	8	8	8	30	1	3	
Linn No. 2	170	51	7	13	159	234	70	3	229	69	230	57	226	57	223	57	229	68	227	55	223	54	219	56	223	56	242	58	5	5	6	30	1	3
Liscomb	30	52	9	122	106	44	6	7	43	105	43	104	42	106	42	105	42	107	42	106	42	106	42	103	41	97	44	130	40	1	16	16	16	
Logan No. 1	20	54	2	5	73	40	49	1	5	16	33	52	35	50	36	50	36	49	34	55	37	50	35	52	36	47	32	53	43	47	1	4	8	
Logan No. 2	7	29	3	2	36	24	23	3	1	10	24	21	24	21	24	23	23	28	29	33	22	28	22	26	22	15	26	28	23	3	1	4	4	
Marietta	16	80	4	1	61	69	18	2	1	11	67	16	70	13	70	15	70	13	72	14	69	13	67	13	67	12	56	24	74	16	3	1	4	
Marion	19	68	2	3	121	103	59	2	2	19	107	63	108	49	104	48	109	48	112	48	113	48	113	46	112	45	111	60	110	67	11	3	10	
Marshalltown																																		
First Ward	74	242	6	47	314	246	267	3	37	89	258	228	232	245	228	238	229	249	255	261	243	255	252	232	227	246	253	221	245	282	3	37	41	41
Second Ward	107	217	29	30	368	355	226	28	26	91	350	291	339	212	338	211	338	202	336	239	349	222	342	217	338	212	351	211	336	275	26	28	48	48
Third Ward	75	277	24	77	334	286	241	21	56	114	259	222	255	223	266	224	256	223	278	240	271	226	271	215	256	218	284	213	277	275	21	49	42	42
Fourth Ward	68	177	4	34	181	166	208	6	30	52	189	186	145	207	184	204	141	207	135	215	137	112	154	190	143	204	177	186	151	229	6	25	27	
Fifth Ward	27	118	6	60	76	65	117	6	50	26	68	100	60	104	59	101	60	101	57	108	57	101	56	100	53	102	68	101	59	112	6	51	13	13
Minerva	21	54	2	4	77	73	48	3	15	70	48	60	44	67	41	69	43	69	48	71	41	71	41	69	42	64	44	75	51	1	4	9	9	
State Center	35	128	6	177	150	102	6	33	145	100	144	99	144	102	142	102	147	105	146	102	136	100	131	102	151	88	139	45	4	1	2	2	2	
Taylor	15	18	8	1	66	64	15	9	2	3	62	13	63	12	63	13	63	14	69	13	64	13	65	11	58	11	57	16	70	16	7	1	1	
Timbercreek	14	84	3	6	95	87	87	2	4	22	70	79	66	85	66	84	64	84	71	91	71	92	67	84	65	83	80	77	64	86	2	4	10	10
Vienna	19	34	1	86	56	52	2	20	62	42	70	36	67	37	66	35	68	38	69	28	68	36	64	37	70	40	68	40	1	1	10	10	10	
Washington	17	52	4	6	74	58	40	4	6	22	53	41	53	41	54	43	53	43	53	43	53	43	59	42	51	35	67	39	63	39	4	6	9	9
Total	926	2162	199	324	3106	2788	2160	176	262	773	2763	1943	2684	2011	2683	1965	2666	1978	2789	2089	2771	2011	2734	1930	2633	1944	2780	1943	2860	2135	169	251	332	332

TAMA COUNTY.

Buckingham	37	49			42	59	51			9	61	47	58	51	61	49	61	49	63	51	67	48	63	45	59	50	59	51	64	54			3
Carleton	41	114	12		165	169	127	12		23	160	119	161	120	160	119	159	90	170	120	165	116	169	115	160	116	159	128	174	124	10		2
Carroll	33	88	1	3	20	36	97		2	5	35	90	35	96	35	94	35	94	36	95	36	93	35	93	35	93	36	92	38	92			2
Clark	96	130	1	13	143	161	119	1	6	27	157	116	158	125	156	112	156	110	160	122	168	111	152	114	153	115	155	109	175	121	1	3	9
Columbia	29	72	1	2	48	49	74		1	11	45	73	46	72	48	70	48	69	59	70	49	71	47	71	46	70	44	71	43	101			1
Crystal	29	71	3		43	54	79	3		8	61	70	55	73	56	73	55	74	55	77	57	73	59	69	55	74	59	72	58	75	2		3
Geneseo	37	82	2	1	57	87	33	2	1	7	85	33	86	33	86	33	86	32	86	33	84	33	85	34	86	32	84	31	86	35	1		3
Grant	29	42	2	1	64	63	36	2		23	68	29	67	31	64	31	62	32	74	33	72	35	66	31	62	35	63	33	78	35	1		6
Highland	18	33	2		66	64	43	2		15	54	36	56	41	55	37	54	37	66	32	63	34	62	35	61	35	54	40	57	50			3
Howard	34	74		1	59	71	84			6	71	77	73	76	73	76	73	77	79	70	75	76	75	76	72	76	74	71	84	73			3
Indian Village	38	113	4		140	140	113	4		30	134	113	138	112	134	113	135	114	151	113	145	115	147	114	140	115	132	118	145	128	3		5
Lincoln	25	109		1	44	86	109		1	18	37	105	34	107	38	106	38	106	37	112	38	109	35	108	33	108	31	107	46	108	1	1	7
Oneida	45	119	1	3	16	61	124	1	2	5	51	122	49	126	51	124	50	124	50	125	49	125	50	127	48	123	48	124	47	132	1		2
Otter Creek	17	118			1	26	10	95		2	8	10	91	10	93	11	92	10	95	11	97	10	94	10	92	10	89	11	90	18	95		
Perry	128	132	7	1	216	253	119	8	1	68	286	126	245	120	288	123	245	120	250	135	254	126	245	120	248	119	247	120	258	156	6		22
Richland	24	68	2	1	52	50	60	1		10	44	67	45	61	45	61	44	61	42	67	44	64	45	58	44	60	43	62	50	68	1		1

TAMA COUNTY—Continued

Voting Precincts	President					Governor					Lieu- tenant Gov- ernor	Secre- tary of State	Aud- itor of State	Treas- urer of State	Attor- ney Gen- eral	Supt. Public Instruc- tion	Judges of Supreme Court				R. R. Com- mis- sioner	Representative in Congress											
	Taft, Rep.	Wilson, Dem.	Chafin, Pro.	Debs, Soc.	Roosevelt, Prog.	Clarke, Rep.	Dunn, Dem.	Jones, Pro.	McCrillis, Soc.	Stevens, Prog.	Harding, Rep.	Kenderdine, D.	Allen, Rep.	Murtagh, Dem.	Bleakly, Rep.	Sinclair, Dem.	Brown, Rep.	Caswell, Dem.	Cosson, Rep.	Walters, Dem.	De-yoe, Rep.	Rienow, Dem.	Gaynor, Rep.	Craig, Dem.	Preston, Rep.	O'Connor, Dem.	Ketchum, Rep.	Mercer, Dem.	Good, Rep.	Huber, Dem.	Thomas, Pro.	Nock, Soc.	Niles, Prog.
Salt Creek	67	181	2		30	77	171	2		6	75	171	78	170	78	169	75	171	77	169	78	167	78	170	76	160	78	168	61	196	1		4
Spring Creek	47	229	8	4	107	111	222	14	1	29	143	187	108	218	110	220	114	217	131	218	127	220	144	195	115	222	115	212	128	223	7		13
Tama City																																	
First Ward	25	102		5	31	38	99		4	9	39	95	39	94	41	93	41	91	42	91	42	89	42	89	42	89	40	89	26	122	1	1	1
Second Ward	57	104		1	86	105	100	1	1	25	100	100	101	99	101	99	100	100	102	111	108	100	105	96	104	98	108	93	72	167			2
Third Ward	37	86	2	2	60	75	76	2	2	12	69	78	75	73	78	71	75	71	79	77	79	71	76	68	75	69	78	67	47	120	1	2	1
Tama Twp.	8	9		1	7	9	10			1	10	9	9	10	9	10	9	10	11	8	8	9	7	10	9	10	9	10	10	12			
Toledo City																																	
First Ward	74	62	3	2	53	112	51	3	1	7	110	51	111	48	109	48	110	48	97	73	106	50	112	48	111	48	106	47	79	83	3	1	7
Second Ward	42	37	1		28	55	35	2		12	55	34	56	31	57	31	56	31	59	42	64	31	58	31	57	32	55	32	47	55	1		2
Third Ward	45	48	12		53	90	39	12		13	86	46	86	44	86	44	84	44	76	70	90	45	85	45	83	45	80	45	68	73	7		1
Toledo Twp.	50	63	7		54	88	69	9		12	83	65	86	63	96	63	84	63	89	67	88	63	86	62	86	60	84	60	90	64	7		1
York, East	51	78		2	16	54	75		1	5	55	74	56	74	55	76	55	74	54	79	55	75	54	73	52	73	58	71	55	76			2
York, West	13	103		1	1	16	99		1		16	98	15	99	15	99	15	98	16	96	15	96	15	97	16	96	14	98	15	100			
Total	1179	2446	78	46	1727	2158	2409	81	27	702	2150	2328	2135	2360	2127	2336	2124	2302	2222	2452	2236	2339	2205	2281	2135	2308	2129	2307	2119	2731	55	11	122

SIXTH DISTRICT.

DAVIS COUNTY.

Voting Precincts	President					Governor					Lien- tenant Gov- ernor	Sec- retary of State	Aud- itor of State	Treas- urer of State	Attor- ney Gen- eral	Supt. Public Instruc- tion	Judges of Supreme Court			R. R. Com- mis- sioner	Representative in Congress													
	Taft, Rep.	Wilson, Dem.	Chafin, Pro.	Debs, Soc.	Roosevelt, Prog.	Clarke, Rep.	Dunn, Dem.	Jones, Pro.	McCrillis, Soc.	Stevens, Prog.	Harding, Rep.	Kenderdine, D.	Allen, Rep.	Murtagh, Dem.	Bleakly, Rep.	Sinclair, Dem.	Brown, Rep.	Caswell, Dem.	Cosson, Rep.	Walters, Dem.	Devoe, Rep.	Rienow, Dem.	Gaynor, Rep.	Craig, Dem.	Preston, Rep.	O'Connor, Dem.	Ketchum, Rep.	Mercer, Dem.	McCoord, Rep.	Kirkpatrick, D.	Engle, Soc.	Patton, Prog.		
Bloomfield—																																		
First Ward	45	89	3	6	13	56	64	1	6	6	51	66	53	65	54	65	55	64	53	70	54	65	53	66	52	66	51	66	52	68	5	6		
Second Ward	104	79	4	4	28	124	72	12	3	3	13	113	81	115	81	118	77	119	75	107	89	113	84	113	79	116	77	111	81	114	75	3	16	
Third Ward	73	92	1	4	18	87	82		4	4	11	80	88	79	87	81	88	80	88	81	92	80	92	80	88	80	86	79	88	78	87	4	13	
Cleveland	82	94	2	1	21	91	93	2	1	1	11	84	93	87	93	83	96	83	94	85	94	84	96	83	94	84	93	84	90	81	89	1	13	
Drakesville	79	80	1	2	13	77	37		1	1	9	79	86	79	86	79	86	79	86	79	86	73	88	76	88	75	88	74	86	74	37	1	9	
Fabins	53	97	3		15	57	97	2			6	56	99	56	97	57	97	57	96	55	97	57	96	57	96	57	88	57	92	56	101		5	
Fox River	44	55	2		28	53	58	1			10	53	55	52	53	54	51	55	54	54	52	54	50	54	50	53	51	52	50	58		5	7	
Grove	63	88			27	76	88				11	75	88	74	89	72	89	73	91	72	89	74	89	74	89	70	88	73	88	75	88		5	
Lick Creek	92	122	2	1	20	104	117	4			1	7	97	122	96	122	95	120	94	121	100	121	96	121	94	120	96	118	96	117	94	124	1	7
Marion	43	75	1	2	39	59	72				2	16	54	76	55	74	55	76	59	76	58	76	57	77	57	73	57	74	66	73	2	12		
Perry	49	65		3	11	54	70				3	4	51	70	51	72	51	70	52	71	55	73	56	72	54	70	53	69	49	73	52	72	1	4
Prairie	78	76	3	2	21	80	78	3			2	14	78	79	77	79	81	78	76	80	79	78	77	76	82	74	82	74	84	77	77	2	10	
Roscoe	44	42	1		4	45	41	1			2	43	41	44	41	44	41	44	40	43	41	41	41	43	41	41	39	42	89	42	43		1	
Salt Creek	52	90	3	3	21	57	91	2			2	9	55	94	55	93	55	93	54	94	53	94	54	93	54	94	54	92	56	93	5	89		6
Soap Creek	55	83	1	6	17	62	82				3	9	58	80	60	77	59	78	67	79	58	78	58	78	59	77	58	75	58	76	56	80		6
Union	75	115		4	15	86	114				4	2	75	122	82	115	84	113	83	116	81	117	80	117	80	116	80	113	81	110	78	121	4	2
West Grove	50	84	4	2	27	71	77	4			1	6	67	80	64	86	68	82	68	82	66	81	67	81	66	85	63	85	61	81	65	83	1	8
Wyncedah	103	97	1	4	15	102	103				4	9	101	107	102	101	103	102	101	101	105	101	102	103	101	105	102	101	99	103	101	103	4	6
Total	1184	1453	32	44	353	1341	1436	22	37	37	158	1270	1473	1255	1459	1290	1459	1281	1456	1278	1484	1290	1473	1270	1471	1265	1434	1253	1444	1267	1479	31	135	

SEMI-OFFICIAL ELECTION RETURNS BY PRECINCTS

JASPER COUNTY.

428

SEMI-OFFICIAL ELECTION RETURNS BY PRECINCTS

Voting Precincts	President				Governor				Lieutenant Governor	Secretary of State	Auditor of State	Treasurer of State	Attorney General	Supt. Public Instruction	Judges of Supreme Court				R. R. Commissioner	Representative in Congress												
	Taft, Rep.	Wilson, Dem.	Chafin, Pro.	Debs, Soc.	Roosevelt, Prog.	Clarke, Rep.	Dunn, Dem.	Jones, Pro.	McCrillis, Soc.	Stevens, Prog.	Harding, Rep.	Kenderline, D.	Allen, Rep.	Murtagh, Dem.	Bleakly, Rep.	Sinclair, Dem.	Brown, Rep.	Caswell, Dem.	Cosson, Rep.	Walkers, Dem.	Devoe, Rep.	Rienow, Dem.	Gaynor, Rep.	Craig, Dem.	Preston, Rep.	O'Connor, Dem.	Ketchum, Rep.	Mercer, Dem.	McCord, Rep.	Kirkpatrick, D.	Engle, Soc.	Patton, Prog.
Buena Vista	33	89	17	4	70	51	87	8	4	48	50	86	48	88	49	88	49	85	62	48	59	90	54	87	58	30	50	84	42	93	5	49
Clear Creek	53	47			81	64	43			15	61	43	61	43	64	44	62	44	60	48	61	42	64	44	63	43	65	41	69	41		10
Colfax—																																
First Ward	74	67	2	32	51	85	67	3	30	26	89	54	80	59	84	56	80	56	84	72	84	61	85	59	81	65	74	58	80	62	29	23
Second Ward	62	38	3	31	33	64	34	1	28	23	56	38	62	32	63	31	61	30	68	39	70	33	70	27	63	33	61	29	62	29	27	26
Third Ward	43	64	6	62	32	47	57	5	59	14	49	47	45	47	46	46	44	46	45	52	43	46	47	45	52	44	47	44	47	47	63	14
Elk Creek	33	135	1	1	51	44	119		1	40	46	121	39	120	40	124	40	123	56	120	56	120	46	119	46	115	46	116	40	126	1	26
Fairmount	13	17			13	16	18			7	15	18	18	15	18	15	19	15	19	16	18	16	21	14	19	14	19	13	16	17		6
Hickory Grove	34	39	3	2	60	64	33	3	2	23	61	34	64	32	62	31	62	32	68	33	69	31	62	35	63	31	63	30	36	35	3	30
Independence	90	157	1	13	87	124	138		14	42	118	138	115	139	117	138	111	142	119	144	119	143	119	137	126	135	113	136	108	133	13	50
Kellogg	49	158	7	13	66	74	148	5	7	42	78	146	71	144	75	145	72	145	86	149	81	150	77	146	78	138	70	143	79	142	41	41
Lynnville	61	66	15	2	46	78	58	9	1	21	79	64	79	60	80	60	79	60	84	64	85	62	79	64	87	60	81	61	85	61	1	11
Malaka	15	49		2	60	31	45			40	25	43	25	44	25	43	25	44	39	46	36	44	25	44	35	40	31	42	33	45		28
Mariposa	14	99			30	25	96			12	28	93	26	96	26	95	27	95	30	97	32	96	26	96	27	98	28	96	21	98		14
Mingo	61	21	1	8	31	67	21		10	14	67	21	68	20	69	20	67	20	65	24	63	24	64	20	65	20	64	20	75	20	10	8
Monroe	129	192	9	20	126	163	174	8	18	81	161	176	151	179	151	179	149	181	159	194	158	190	160	178	164	172	150	177	165	179	23	61
Mound Prairie	39	32	2	2	20	45	24	2	17	9	40	23	41	24	42	24	42	24	44	27	43	26	41	23	44	22	38	26	48	22	18	8
Newton City—																																
First Ward	52	93	7	23	42	56	92	9	18	30	55	91	51	89	58	88	57	93	64	95	64	92	56	85	69	85	56	88	72	83	16	29
Second Ward	94	132	8	30	84	117	127	8	24	61	113	125	116	117	118	116	111	118	131	125	136	122	120	114	145	108	112	116	125	112	24	58
Third Ward	108	114	13	27	86	135	100	17	27	50	131	95	128	97	131	95	127	98	140	110	146	98	140	88	159	80	122	96	148	94	18	63
Fourth Ward	93	121	11	24	98	101	82	8	14	62	99	79	104	72	103	71	104	71	115	88	125	75	102	74	139	60	99	70	124	65	17	50
Newton Twp.	64	76	4	5	42	83	71	4	4	22	84	69	83	71	81	71	78	72	89	75	87	75	83	72	88	67	82	70	93	69	3	15
Palo Alto	58	108	7	5	33	64	104	5	22	64	102	69	99	65	98	65	101	70	104	79	99	67	99	71	97	64	95	83	86	7	21	
Poweshiek	66	55	3	20	14	66	44	3	18	6	65	47	66	45	68	44	69	43	67	47	65	50	65	46	64	47	60	45	75	44	10	3
Prairie City	182	120	13	1	102	161	106	13	1	52	155	111	152	112	151	113	155	112	160	120	161	112	159	109	155	107	148	110	154	114	1	42
Reasnor	47	41	20	16	16	49	43	2		10	47	43	48	43	48	43	49	42	49	45	50	45	47	43	48	42	49	43	46	47		7
Richland	20	37	2	1	55	43	34	2	1	33	40	34	41	34	41	34	41	34	47	37	46	36	43	32	45	33	38	33	44	36	2	23
Rock Creek	22	67	2	8	29	40	50	5	7	16	35	62	34	64	35	63	34	63	39	35	36	63	37	61	40	59	32	65	35	58	7	18
Seever's	41	48	2	35	29	43	44	2	36	19	44	40	43	42	44	42	45	41	45	46	44	43	40	41	41	42	39	43	64	39	23	11

Sherman	61	67	---	3	23	61	67	2	3	8	62	64	62	64	61	64	62	64	61	67	61	67	63	63	66	58	62	62	65	64	3	7
Sully	35	68	4	5	17	40	61	3	5	13	41	59	39	60	38	63	39	62	43	61	42	60	41	61	40	60	38	62	42	60	5	9
Vandavia	23	43	---	2	23	34	38	1	2	8	34	37	35	36	35	36	36	36	35	36	35	36	34	37	34	37	33	38	35	37	2	5
Washington	39	27	1	---	82	60	26	1	---	15	50	26	47	25	48	27	48	25	50	27	51	27	49	27	48	26	50	27	53	27	---	9
Total	1766	2487	164	397	1531	2185	2248	129	350	879	2142	2231	2114	2212	2136	2205	2109	2217	2293	2356	2307	2274	2185	2188	2323	2116	2079	2184	2264	2183	331	775

KEOKUK COUNTY.

Adams	64	75	1	2	57	92	71	2	2	23	91	72	90	74	91	74	89	74	98	73	90	74	97	74	98	71	98	74	89	75	1	15
Benton	186	198	8	11	78	164	190	2	8	49	146	203	167	190	165	190	166	189	173	194	171	194	163	189	169	187	156	193	140	208	6	41
Clear Creek	30	112	1	2	7	30	105	1	1	3	30	103	28	104	28	105	30	103	27	106	27	106	31	102	30	104	27	105	32	103	---	3
English River East	32	60	8	---	81	89	40	7	---	35	79	49	84	51	83	50	80	51	87	50	87	52	81	50	84	44	81	48	88	50	---	26
English River West	88	42	1	1	31	61	39	1	---	13	62	40	54	40	54	41	54	41	58	42	56	42	54	41	57	39	56	39	47	42	---	12
German	49	162	1	---	46	69	155	1	---	23	58	161	58	161	58	161	59	161	69	164	69	167	69	163	68	159	65	163	71	162	---	11
Jackson	91	142	3	5	40	106	136	6	5	21	105	136	106	136	109	136	110	136	113	137	112	137	106	135	112	129	100	130	97	137	5	27
Lafayette East	64	180	12	1	119	115	105	18	1	66	107	114	112	115	112	114	110	114	136	116	132	116	121	111	130	103	114	114	117	121	---	35
Lafayette West	12	130	1	---	11	24	127	1	---	5	22	128	20	130	21	129	23	128	24	129	23	127	21	127	19	126	21	124	20	129	---	5
Lancaster East	29	50	4	1	14	33	44	3	1	5	34	44	35	43	35	43	36	42	35	47	39	42	35	42	36	40	30	42	34	45	---	6
Lancaster West	27	126	---	8	16	42	101	1	17	8	37	116	36	118	35	119	35	117	36	119	36	118	36	117	38	111	36	118	35	121	4	2
Liberty	38	116	14	---	46	61	96	18	1	25	53	108	57	105	57	105	56	106	63	104	61	104	57	103	58	102	67	104	56	113	1	20
Prairie	84	62	2	3	125	135	42	4	1	64	128	45	134	45	134	45	133	45	157	49	156	49	145	45	147	38	142	45	138	50	1	42
Richland	158	80	35	1	97	187	77	30	1	63	182	77	183	78	185	78	183	76	193	84	199	78	189	77	188	78	188	76	192	79	1	51
Sigourney City--																																
First Ward	48	70	1	2	48	62	66	3	3	33	66	63	64	66	66	64	64	65	62	77	66	71	67	66	71	61	59	63	57	67	1	37
Second Ward	33	58	1	3	22	40	58	1	3	9	40	58	42	56	44	54	43	55	43	69	44	58	45	55	44	52	39	56	40	55	1	7
Third Ward	37	72	1	---	20	41	71	3	---	12	43	68	43	69	41	69	41	70	44	71	42	71	49	64	45	65	42	65	40	67	---	18
Fourth Ward	29	41	---	1	33	33	42	1	1	25	34	42	36	40	36	39	35	40	43	47	46	44	38	39	43	36	36	42	31	45	1	21
Sigourney Twp.	19	54	---	1	17	26	53	---	---	8	28	52	27	52	28	52	28	52	27	53	28	52	28	52	27	53	27	52	26	52	---	5
Steady Run	89	108	1	---	32	109	99	1	---	12	105	102	109	100	107	100	109	99	107	102	112	99	108	100	100	90	102	98	109	99	1	9
Van Buren	42	94	3	1	30	61	90	1	1	14	62	89	61	89	61	89	61	89	67	90	64	92	61	90	62	91	63	90	57	90	2	9
Warren	73	195	12	2	62	87	189	10	3	4	85	193	84	194	84	193	83	193	87	197	90	195	87	193	96	188	86	193	79	197	---	23
Washington	43	104	5	3	73	68	95	7	4	42	64	99	64	101	64	102	66	101	80	104	78	103	74	102	71	100	69	100	69	101	3	30
What Cheer--																																
First Ward	43	47	4	8	40	60	46	4	8	20	58	47	57	45	64	46	55	45	61	49	61	47	54	45	58	44	54	46	61	44	6	17
Second Ward	34	68	2	12	53	43	68	2	11	32	41	65	41	68	40	67	39	68	55	71	37	68	46	72	49	69	45	65	45	69	10	23
Third Ward	21	50	3	5	34	33	45	5	4	18	28	49	28	48	29	48	29	48	33	50	35	45	30	45	36	43	29	48	29	48	7	13
Total	1361	2434	119	73	1232	1871	2250	133	7	600	1788	2333	1823	2314	1821	2314	1817	2306	1978	2383	1900	2351	1877	2208	1945	2332	1817	2288	1799	2309	51	498

MAHASKA COUNTY.

Adams, North	51	69	6	---	20	60	64	6	---	6	60	65	60	65	60	65	60	65	62	67	62	66	61	66	62	65	60	65	62	67	2	4
Adams, South	9	19	---	5	22	8	20	---	---	20	9	19	8	20	9	19	8	19	12	19	10	20	9	17	13	16	9	19	8	21	2	12

MAHASKA COUNTY—Continued

Voting Precincts	President					Governor					Lieut- enant Gov- ernor	Sec- retary of State	Aud- itor of State	Treas- urer of State	Attor- ney Gen- eral	Supt. Public Instruc- tion	Judges of Supreme Court			R. R. Com- mis- sioner	Representative in Congress											
	Taft, Rep.	Wilson, Dem.	Chafin, Pro.	Debs, Soc.	Roosevelt, Prog.	Clarke, Rep.	Dunn, Dem.	Jones, Pro.	McCrillis, Soc.	Stevens, Prog.	Harding, Rep.	Kenderline, D.	Allen, Rep.	Murtagh, Dem.	Bleakly, Rep.	Sinclair, Dem.	Brown, Rep.	Caswell, Dem.	Cosson, Rep.	Walters, Dem.	Deyoe, Rep.	Rienow, Dem.	Gaynor, Rep.	Craig, Dem.	Preston, Rep.	O'Connor, Dem.	Ketchum, Rep.	Mercer, Dem.	McGord, Rep.	Kirkpatrick, D.	Engle, Soc.	Pattson, Prog.
Black Oak	14	94	1	27	24	86	1	17	22	88	23	88	24	87	29	88	32	84	28	85	28	86	31	78	27	86	26	88	1	5		
Cedar	122	139	4	5	52	140	137	5	3	25	136	142	140	38	139	140	146	139	148	140	141	143	141	138	158	125	143	136	143	139	3	19
Des Moines, East	38	44	2	17	20	39	45	1	15	12	40	43	40	41	39	42	40	40	43	42	37	44	39	43	43	35	43	37	39	42	12	8
Des Moines, West	23	76	4	14	29	31	67	4	13	23	30	66	32	67	33	69	32	63	34	69	35	66	33	66	39	61	29	66	31	70	10	16
Garfield, East	51	105	15	17	70	66	102	15	14	45	64	101	64	101	63	102	62	103	84	104	78	101	74	104	96	86	73	95	66	118	11	28
Garfield, West	46	32	2	12	29	46	39	1	10	10	45	37	49	34	42	35	43	35	49	38	44	36	43	36	50	28	45	38	46	37	9	8
Harrison, East	55	45	3	8	42	78	43	3	9	24	67	41	66	45	68	43	66	45	73	49	71	47	68	43	74	43	70	43	73	45	5	11
Harrison, West	22	19	5	12	26	14	4	6	23	12	26	13	26	13	26	13	27	13	27	18	28	15	26	14	26	13	26	12	27	14	2	5
Jefferson, East	64	37	2	16	16	66	33	2	15	9	61	31	59	32	59	32	60	30	56	37	58	37	61	32	64	29	56	29	62	33	6	5
Jefferson, West	77	81	5	32	58	88	69	5	18	33	81	71	78	71	77	74	77	77	94	77	84	77	83	75	100	65	82	78	85	81	20	18
Lincoln	34	27	7	3	24	46	27	3	3	11	44	26	45	26	44	26	45	27	47	28	43	27	45	27	47	27	42	27	47	26	3	5
Madison, North	26	26	1	12	27	21	1	6	26	21	26	21	26	21	25	21	26	21	26	21	25	20	25	20	30	17	26	20	28	20	3	3
Madison, South	32	22	4	17	41	22	4	2	40	21	39	22	38	22	38	22	37	22	37	25	34	22	38	22	40	20	39	22	36	24	3	3
Monroe	52	80	1	2	66	66	80	2	1	46	68	69	74	69	74	71	74	80	75	79	79	78	79	73	80	70	74	72	76	79	18	18
Okla. 100th	89	103	9	10	52	63	100	6	10	30	66	96	57	97	63	94	64	94	65	103	79	96	71	89	85	82	76	86	62	102	8	16
First Ward	109	245	7	18	108	128	283	4	10	62	140	276	134	277	138	271	139	274	142	295	153	274	157	206	206	235	150	260	135	281	10	43
Second Ward	175	240	9	13	165	239	234	32	13	80	241	225	242	219	244	218	245	220	275	241	265	229	277	327	327	194	254	219	226	251	9	54
Third Ward	186	185	37	5	147	219	176	20	6	63	208	177	216	167	210	162	218	164	232	197	244	167	250	152	332	173	240	158	219	170	53	5
Fourth Ward	87	165	32	11	106	151	160	17	7	55	123	179	139	155	142	156	141	156	167	165	160	155	150	144	191	150	151	145	150	168	6	38
Fifth Ward	38	113	10	3	82	95	10	2	40	70	109	70	109	71	110	73	108	79	111	81	105	76	112	78	109	76	108	81	110	2	18	
Pleasant Grove	62	133	9	1	220	159	166	14	4	105	152	165	153	105	153	165	149	162	190	166	177	170	177	168	187	160	165	170	166	182	3	62
Prairie	32	86	48	44	79	30	42	80	42	80	41	81	40	80	40	80	51	79	50	80	44	78	44	75	45	79	50	83	21	21	21	21
Richland	36	64	2	31	46	59	15	46	59	46	59	46	59	46	59	46	59	46	59	56	50	59	50	59	58	49	50	58	49	60	2	8
Scott	60	91	12	37	77	84	10	18	75	86	78	82	77	82	76	83	89	82	85	82	82	82	84	82	79	85	86	83	2	9	9	9
Spring Creek	42	63	6	94	87	61	5	39	86	60	88	60	90	59	90	60	97	62	96	63	94	63	97	59	94	62	108	68	1	15	15	15
Union	8	6	87	1	9	8	7	86	1	42	124	124	126	121	130	122	125	121	143	123	140	124	140	119	141	115	137	118	131	127	1	21
University Park	96	123	9	1	83	131	126	9	1	42	124	124	126	121	130	122	125	121	143	123	140	124	140	119	141	115	137	118	131	127	1	21
White Oak	96	123	9	1	83	131	126	9	1	42	124	124	126	121	130	122	125	121	143	123	140	124	140	119	141	115	137	118	131	127	1	21
Total	1686	2582	283	202	1706	2296	2499	265	174	877	2302	2502	2221	2349	2238	2450	2228	2453	2519	2582	2438	2496	2427	2468	2783	2198	2370	2400	2323	2607	182	472

POWESHIEK COUNTY—Continued

Voting Precincts	President					Governor					Lien- tenant Gov- ernor	Sec- retary of State	Aud- itor of State	Treas- urer of State	Attor- ney Gen- eral	Supt. Public Instruc- tion	Judges of Supreme Court				R. R. Com- mis- sioner	Representative in Congress										
	Taft, Rep.	Wilson, Dem.	Chafin, Pro.	Debs, Soc.	Roosevelt, Prog.	Clarke, Rep.	Dunn, Dem.	Jones, Pro.	McCrillis, Soc.	Stevens, Prog.	Harding, Rep.	Kenderline, D.	Allen, Rep.	Murtagh, Dem.	Bleakly, Rep.	Sinclair, Dem.	Brown, Rep.	Caswell, Dem.	Cosson, Rep.	Walters, Dem.	Deyoe, Rep.	Rienow, Dem.	Gaynor, Rep.	Craig, Dem.	Preston, Rep.	O'Connor, Dem.	Ketchum, Rep.	Mercer, Dem.	McCord, Rep.	Kirkpatrick, D.	Engle, Soc.	Patton, Prog.
Madison	13	54	2		54	45	43	1		16	46	43	43	43	44	42	42	43	47	41	44	42	45	40	44	40	42	41	41	43		15
Malcom	43	104	1	3	87	77	106	3	4	35	72	100	79	95	79	100	77	96	84	103	85	98	81	97	81	95	77	99	81	92	4	35
Pleasant	25	58	5	2	76	74	58	4		20	71	58	72	55	72	55	69	53	63	84	74	53	74	53	75	52	71	54	63	50	1	29
Scott	36	47	1	1	64	83	41	1		11	76	41	77	40	80	42	77	42	69	55	84	39	80	40	62	38	72	42	70	46		11
Sheridan	21	50			64	60	51			18	61	45	63	45	61	44	60	47	63	46	60	47	65	45	67	40	66	47	63	44		18
Sugar Creek	34	116	5		57	59	109	3		29	56	110	53	110	57	109	51	108	56	112	56	112	56	109	57	107	56	108	55	113		22
Union	18	58	2	2	61	43	53	2	4	23	40	56	41	55	38	58	40	55	37	65	43	59	45	57	48	55	41	60	38	63	2	17
Warren	30	69	10	4	50	52	63	8	4	28	51	64	51	65	50	66	52	64	57	63	57	64	53	64	54	62	50	66	53	64	4	28
Washington	25	60	6	5	51	50	50	7	4	20	46	54	44	54	45	55	45	56	48	57	51	57	45	55	45	55	41	59	48	57	4	24
Total	902	1631	113	107	1792	1798	1474	106	90	770	1696	1480	1699	1429	1751	1448	1704	1435	1758	1650	1872	1468	1834	1416	1868	1385	1686	1474	1521	1406	83	1034

WAPELLO COUNTY.

Adams	66	160	1	2	23	68	153	2	1	10	58	161	65	155	62	158	59	160	65	159	62	160	61	158	66	151	59	156	53	162	1	6
Agency	98	53	3	11	34	109	51	3	9	16	90	89	109	52	108	54	109	53	109	55	110	52	107	53	104	52	105	55	97	42	9	9
Oss	44	40	1		23	51	89			14	51	37	50	39	50	39	49	40	51	39	54	38	50	38	50	38	50	40	48	44		8
Center																																
(Ottumwa City)																																
First Ward	156	314	6	86	168	184	375	4	79	70	178	366	173	360	176	362	177	356	178	385	195	370	197	353	181	359	178	360	172	358	77	54
Second Ward	264	241		48	173	270	315		46	89	271	291	267	293	272	286	270	283	267	348	292	303	274	284	263	299	265	268	260	260	42	83
Third Ward	228	251	3	29	189	274	285	1	24	90	230	283	272	251	273	250	273	248	256	317	302	261	264	261	269	257	255	259	250	250	26	100
Fourth Ward	226	205	3	53	150	267	235	2	44	75	242	241	262	224	263	221	255	221	239	260	267	225	253	216	266	219	245	226	265	240	47	46
Fifth Ward	189	272	6	167	129	200	305	7	161	74	193	301	197	295	190	295	193	290	202	309	197	269	197	294	196	290	191	292	212	289	156	63
Sixth Ward	181	293	6	94	182	226	336	2	96	90	197	341	232	327	231	326	234	313	225	339	238	317	230	325	230	315	238	312	299	325	61	78
Seventh Ward	231	226	11	79	158	290	243	5	70	82	257	259	276	242	276	242	276	242	276	242	266	252	276	248	273	246	274	238	262	254	66	71
Eighth Ward	77	119	1	45	32	70	121	4	39	22	69	121	71	123	71	120	70	123	71	123	73	112	71	116	66	121	70	119	70	116	35	15

Ninth Ward	100	82	2	20	57	87	90	3	25	42	86	88	86	94	95	96	85	90	91	90	90	91	91	90	90	87	89	94	88	87	23	30
Columbia—																																
First Pct.	78	121		15	89	114	111	4	13	41	121	106	118	112	117	112	121	111	137	115	133	118	119	112	125	109	99	109	83	119	13	50
Second Pct.	42	6		1	11	45	8		1	4	45	6	47	6	46	5	45	6	48	5	47	6	46	7	48	5	45	6	43	9	1	4
Competine	89	81		2	8	87	88		2	2	86	87	88	86	89	87	89	86	87	87	88	86	89	86	87	85	86	86	93	84	2	2
Dahlonega	42	30	1	4	13	42	32	1	4	9	39	33	40	32	42	31	41	31	47	31	44	33	41	32	42	31	40	32	41	33	4	7
Green	61	70	3	6	18	52	78	1	5	10	52	77	51	77	52	77	52	77	51	79	62	78	53	79	61	77	51	78	55	76	5	4
Highland	64	87		4	31	60	87		4	17	66	88	71	86	68	88	69	88	71	88	70	88	69	86	68	86	66	87	64	91	3	16
Keokuk	56	43	1	1	22	57	47	2	1	11	57	48	66	49	54	50	54	49	58	51	58	51	57	48	56	48	57	49	54	54	1	7
Pleasant	62	51	3	5	84	64	59	4	7	19	63	56	62	58	61	58	65	58	70	59	66	59	63	59	63	57	61	59	75	64	3	11
Polk	65	37	2	4	55	78	36	1	4	39	75	38	74	39	76	38	75	38	85	42	86	42	80	39	61	39	74	40	84	44	4	21
Richland—																																
First Pct.	68	48	6	2	40	82	46	4	2	25	81	46	79	47	81	48	81	48	82	52	83	50	80	49	80	49	79	50	77	54	2	16
Second Pct.	34	16	1	2	22	35	25	1		17	36	22	38	20	37	21	37	20	44	22	42	24	35	23	40	22	35	24	40	22		12
Washington—																																
First Pct.	40	63	2	3	33	36	70	1	2	22	37	62	38	61	38	60	38	60	38	63	38	64	35	63	35	62	38	61	31	66	2	17
Second Pct.	42	64	4	3	32	49	60	5	2	15	48	58	52	54	53	56	51	57	63	57	60	56	54	55	52	55	53	55	58	59	1	15
Third Pct.	75	57	6	4	61	95	60	4	4	31	93	56	98	52	97	53	97	53	107	54	105	53	97	56	100	53	108	53	97	58	3	23
Fourth Pct.	78	72	4		51	85	84	3		20	80	87	89	80	90	78	89	81	99	82	101	79	95	79	96	77	91	78	94	82		13
Total	2755	3102	76	609	1838	3077	8428	64	645	965	2901	3429	3063	3318	3071	3310	3054	3284	3134	3579	3249	3362	3089	3309	3066	3289	3002	3316	2970	3348	607	781

SEVENTH DISTRICT.

DALLAS COUNTY.

Voting Precincts	President					Governor					Lieu- tenant Govern- or	Secre- tary of State	Aud- itor of State	Treas- urer of State	Attorney Gen- eral	Supt. Public Instruc- tion	Judges of Supreme Court				R. R. Com- mis- sioner	Representative in Congress											
	Taft, Rep.	Wilson, Dem.	Chafin, Pro.	Debs, Soc.	Roosevelt, Prog.	Clarke, Rep.	Dunn, Dem.	Jones, Pro.	McCrillis, Soc.	Stevens, Prog.	Harding, Rep.	Kenderline, D.	Allen, Rep.	Murtagh, Dem.	Bleakly, Rep.	Sinclair, Dem.	Brown, Rep.	Caswell, Dem.	Cosson, Rep.	Walters, Dem.	Deyoe, Rep.	Rienow, Dem.	Gaynor, Rep.	Craig, Dem.	Preston, Rep.	O'Connor, Dem.	Ketchum, Rep.	Mercer, Dem.	Prouty, Rep.	Price, Dem.	Kellogg, Pro.	Swanson, Soc.	White, Prog.
Adams	84	59	12		33	129	47	9		10	113	47	111	47	113	48	112	49	119	48	117	49	112	51	111	48	108	51	100	64	9		8
Adel	152	137	4	3	103	288	83	1	1	18	240	96	219	88	215	100	208	106	221	111	215	106	215	105	201	101	186	119	213	122	3	1	24
Beaver	47	82	3	2	48	67	91	3	2	5	69	70	68	71	65	72	70	71	71	69	70	67	65	68	63	71	57	77	73	66	4	2	5
Boone	38	57		1	35	49	52	2	1	18	45	53	49	47	50	47	50	46	58	49	58	49	51	49	49	48	48	49	46	53	1	1	14
Colfax	68	49	4	1	21	98	35	4	1	8	85	41	77	44	78	45	77	44	80	45	79	43	74	45	75	44	75	46	72	58	5	1	4
Dallas	70	44	1	1	73	108	39	4	1	27	100	39	97	36	99	37	95	34	113	38	104	38	96	34	95	36	100	30	109	37	3	1	20
Dallas Center	64	105	2	2	96	137	78	2	2	31	116	82	109	82	108	81	109	82	114	79	114	82	110	79	106	82	105	84	108	95	3	2	21
De Soto	56	21	5	4	31	69	19	4	4	19	62	24	69	17	60	17	69	17	66	20	87	18	65	17	64	17	71	18	51	36	4	3	10
Dexter	84	91	24	1	75	148	76	23		23	130	78	133	72	133	70	134	69	145	78	139	67	140	66	120	77	119	77	114	88	21		15
Grant	65	75	2	2	42	91	74	2		14	86	69	80	71	80	72	79	73	81	77	82	70	84	70	76	75	77	72	74	89	2	1	11
Lincoln	48	47	4	2	52	78	56	3		5	77	47	79	45	81	42	79	40	84	43	81	42	79	43	77	41	78	44	76	45	3	2	8
Linn	86	44	15	1	68	133	39	11		18	121	39	115	38	118	38	119	88	128	37	130	38	118	37	117	38	118	39	113	40	16		16
Perry																																	
First Ward	145	113	13	10	81	166	109	13	14	32	154	86	134	80	152	84	150	81	162	89	159	83	158	77	155	74	181	71	168	88	12	8	21
Second Ward	130	153	7	31	118	199	150	10	28	43	188	123	182	122	189	124	190	119	196	132	198	119	198	121	181	26	240	91	204	128	3	14	17
Third Ward	77	77	6	32	75	123	84	16	40	23	121	68	120	64	119	62	118	61	129	70	120	64	101	64	105	60	168	44	131	69	5	13	16
Redfield	121	82	3		76	133	75	6	1	37	129	69	134	64	137	61	132	63	146	61	139	62	135	63	133	64	133	63	126	81	2	1	29
Scandia	59	82	2	83	40	61	30	2	77	24	65	28	55	28	60	29	53	31	61	34	55	33	51	31	52	30	49	33	51	34	2	73	28
Spring Valley	80	86	2	2	33	78	46	3	2	13	77	40	82	33	80	32	80	34	80	37	76	38	78	37	69	38	77	34	83	37	2	1	8
Sugar Grove	88	71	4	10	51	124	55	4	10	20	109	55	108	56	109	56	108	56	115	58	112	58	112	57	105	56	106	60	101	77	4	8	11
Van Meter	75	72	5	2	69	102	65	4	1	34	90	63	90	63	91	63	89	62	94	64	92	63	89	63	89	62	87	67	81	81	6	1	26
Walnut	61	86	4	7	52	111	65	3	6	23	98	71	95	68	93	71	93	70	104	71	102	69	96	78	93	69	92	74	97	87	2	3	19
Washington	45	64	2	2	23	72	45	4	3	9	61	52	62	52	55	51	61	51	62	52	64	52	61	47	53	46	55	49	58	54	3	2	2
Woodward	91	121	21	1	63	139	91	8	1	25	123	97	123	94	119	97	119	96	123	96	118	92	123	89	120	88	119	95	120	113	5	1	15
Total	1825	1718	145	200	1301	2708	1504	144	195	479	2449	1437	2411	1882	2404	1399	2394	1393	2552	1458	2491	1402	2411	1385	2309	1291	2449	1367	2369	1642	120	139	345

MADISON COUNTY.

Crawford	85	69	2	22	94	66	2	11	86	60	93	60	92	59	61	50	91	60	92	59	89	62	88	62	92	62	94	65	1	10			
Douglas	48	47	6	5	60	78	43	7	5	28	75	44	73	44	77	43	75	43	82	44	81	43	77	42	71	38	74	43	69	53	7	5	21
Earlham	95	69	11	2	119	94	66	9	1	61	90	67	91	67	92	67	93	68	102	67	102	67	90	67	94	65	92	67	83	79	8	2	58
Grand River	73	72	3	3	31	89	73	2	4	13	88	74	92	71	90	71	93	70	90	73	91	72	90	72	86	67	89	70	91	77	2	3	6
Jackson	61	47	4	4	55	77	43	1	2	31	73	42	73	43	74	45	76	42	82	46	81	47	78	44	74	44	73	44	84	54	1	20	
Jefferson	68	49	6	6	52	89	51	1	5	25	82	49	81	48	81	47	80	47	88	52	86	52	77	51	78	50	81	47	75	67	1	7	13
Lee	26	59			26	29	60	1		15	26	59	26	59	26	50	26	59	28	59	28	59	27	59	21	59	26	69	31	62	1	1	10
Lincoln	49	44	9	8	58	65	37	4	7	36	62	38	62	39	62	42	62	41	70	43	68	43	61	41	63	39	58	40	76	40	2	7	19
Madison	26	24	4	3	32	41	21	3	4	20	37	24	40	22	40	22	42	24	43	22	41	21	41	21	41	21	37	21	38	25	1	3	22
Moulton	36	57	6		67	68	47	4		26	64	49	63	51	61	52	63	50	67	52	64	54	64	52	61	49	56	52	63	57	3		20
Ohio	91	36	23	4	66	115	37	15	4	29	90	48	108	36	108	29	105	36	109	38	107	37	108	36	105	37	109	38	110	45	14	5	18
Penn	44	39	10	1	53	70	49	12	1	32	68	46	65	63	65	54	64	55	73	57	71	55	64	53	62	55	65	52	60	62	8		22
Scott	45	66	7	7	70	63	66	1	6	44	62	66	61	66	63	66	61	64	80	68	70	68	61	69	62	66	58	70	63	73	1	4	34
South	130	83	6		74	170	81	5		28	166	81	165	81	167	82	168	82	168	83	172	83	164	84	163	80	159	85	165	94	2		20
Union	52	30	4	4	29	58	30	3	4	15	56	28	57	30	56	29	56	31	55	30	56	29	54	30	52	30	58	28	47	40	2	4	11
Walnut	65	101	3	1	39	82	91	3	1	26	78	93	77	93	75	94	76	92	85	91	82	93	76	94	71	90	76	96	71	108	1	1	13
Webster	57	44	4	1	40	78	42	4	1	26	74	42	76	41	76	41	78	41	80	38	79	43	78	41	76	41	79	41	77	44	3	2	17
Winterset--																																	
First Ward	107	120	25	22	115	148	124	9	18	48	147	122	149	123	149	122	149	122	150	123	150	126	150	127	147	127	137	121	158	126	7	17	21
Second Ward	120	109	11	11	116	164	105	5	9	61	159	103	155	102	158	102	156	102	174	107	171	111	166	103	159	103	152	102	147	144	5	7	33
Totals	1278	1185	144	82	1123	1672	1132	91	72	575	1583	1135	1607	1129	1612	1126	1610	1126	1716	1155	1694	1163	1615	1148	1574	1123	1568	1138	1590	1314	69	68	388

MARION COUNTY.

Bussey	49	61	3	63	50	64	53	2	62	28	64	53	65	51	65	51	64	50	72	54	72	52	66	50	66	50	63	52	71	54	3	57	16
Dallas	36	81	4	2	42	68	61	2	2	14	49	76	55	75	55	74	53	74	57	77	55	77	56	74	57	72	47	72	45	89	2	1	7
Durham	12	17	1		23	25	16	1		9	25	16	26	16	26	16	26	16	29	17	29	16	29	16	29	16	27	16	29	17	1		2
Evanist	14	36		46	12	17	33		40	6	18	33	17	33	18	33	17	33	19	34	18	34	19	34	18	32	18	33	19	34		35	5
Flaglers	3	22	1	22	38	22	22	2	18	14	20	22	20	21	20	20	20	20	25	22	26	22	20	22	20	21	17	19	25	23	1	15	9
Franklin	43	65	1		32	71	55	1		9	61	62	56	65	55	65	55	65	58	70	60	68	57	66	58	65	57	67	52	74		1	8
Hamilton	15	41		54	18	13	37		51	15	14	37	13	36	13	37	13	36	15	38	16	36	12	38	12	36	11	36	14	38		52	9
Harvey	22	35	3	19	39	35	34	3	16	21	27	39	33	34	35	34	35	34	39	35	40	34	32	34	32	34	33	34	47	33	1	16	10
Indiana	55	83	3	3	41	82	84	3	3	9	79	84	81	83	82	84	82	84	84	85	83	85	82	85	81	85	80	87	81	88	2	3	3
Knoxville City																																	
First Ward	104	100	6	5	120	170	98	6	5	35	168	96	168	96	171	94	166	97	144	134	173	99	166	100	161	98	159	99	159	116	2	4	20
Second Ward	55	64	1	1	64	97	59	2		20	98	60	86	61	87	60	89	58	87	72	95	62	90	58	93	55	88	58	90	67			16
Third Ward	92	131	4	3	98	127	129	3	3	37	126	127	121	129	123	129	123	129	114	146	142	126	122	131	121	129	117	124	123	134	2	2	
Knoxville Twp	115	150	10	13	187	220	145	9	14	58	219	144	220	144	218	144	218	144	242	145	245	143	229	138	231	137	229	141	253	147	3	12	28
Lake Prairie	26	174		1	55	44	139		2	34	33	158	34	152	35	153	34	152	42	157	42	150	35	154	35	152	35	149	50	147		1	22
Marysville	13	40	2	31	14	19	38	1	32	7	19	38	17	38	18	38	19	37	15	44	17	41	18	39	18	39	18	37	17	44	1	29	8
Newbern	13	62	4		16	30	57	3		4	25	63	24	63	25	63	25	62	24	64	24	64	23	63	23	62	23	62	21	64	3		3

MARION COUNTY—Continued

Voting Precincts	President				Governor				Lieutenant Governor	Secretary of State	Auditor of State	Treasurer of State	Attorney General	Supt. Public Instruction	Judges of Supreme Court		R. R. Commissioner	Representative in Congress																
	Taft, Rep.	Wilson, Dem.	Chafin, Pro.	Debs, Soc.	Roosevelt, Prog.	Clarke, Rep.	Dunn, Dem.	Jones, Pro.	McCrillis, Soc.	Stevens, Prog.	*Harding, Rep.	Kenderdine, D.	Allen, Rep.	Murtagh, Dem.	Bleakly, Rep.	Sinclair, Dem.	Brown, Rep.	Caswell, Dem.	Cosson, Rep.	Walters, Dem.	Deyoe, Rep.	Ricnow, Dem.	Gaynor, Rep.	Craig, Dem.	Preston, Rep.	O'Connor, Dem.	Ketchum, Rep.	Mercer, Dem.	Prouty, Rep.	Price, Dem.	Kellogg Pro.	Swanson, Soc.	White, Prog.	
Pella—																																		
First Ward	22	130			73	60	95	2	1	46	45	111	47	107	48	108	45	108	74	104	66	110	48	108	51	106	42	107	75	101		1	1	28
Second Ward	14	127		1	37	32	98		1	37	25	107	23	112	22	113	22	113	37	112	36	114	21	118	26	105	20	115	37	108				
Third Ward	20	111			43	28	86			32	28	101	28	104	27	107	28	105	41	104	41	101	30	108	31	105	30	107	39	92		1	1	28
Fourth Ward	11	74	4	2	30	35	51	4	3	24	24	69	23	69	24	68	22	68	32	68	32	68	28	68	28	67	44	67	33	66		2	2	28
Perry	25	52	1	2	8	26	51	1	2	3	25	49	25	49	25	49	23	49	22	52	24	40	24	46	25	48	28	48	20	54			4	4
Pleasant Grove	58	71		1	83	76	66		1	10	75	66	76	66	74	66	75	65	79	65	79	67	77	61	76	60	73	64	72	74		1	1	3
Pleasantville	83	78	4	1	49	126	66	2	1	10	122	70	119	72	118	73	116	73	117	76	121	73	117	73	117	70	117	70	88	104	3	1	1	6
Polk	7	68	2	2	30	17	67	3	2	12	17	68	18	68	18	68	18	68	20	68	19	68	17	68	18	66	17	67	29	64	2	2	2	9
Red Rock	54	65		5	38	62	67		4	16	63	60	63	64	62	62	53	64	55	66	56	66	57	66	57	63	62	60	72				8	8
Summit	35	109	2	3	61	70	95	2	3	37	63	105	63	106	63	105	62	104	77	106	71	106	64	104	64	104	64	101	102	85			1	9
Swan	76	51	2	14	40	95	45	2	13	18	94	46	91	44	91	46	90	48	93	48	95	45	93	46	91	45	87	47	90	66		11	6	
Tracy	50	44	1		42	70	41			16	64	45	68	42	67	42	68	41	71	44	71	46	70	43	72	41	66	44	52	59			11	11
Union	22	46			31	42	36			10	37	41	37	40	36	41	30	44	38	42	32	44	32	43	40	36	35	39	34	60	1		5	5
Washington	47	93	13	3	55	89	86	11	3	14	80	94	84	91	85	90	89	90	84	97	81	98	83	92	83	90	78	88	76	104	8	3	6	6
Total	1191	2276	72	297	1419	1932	2010	67	282	605	1802	2140	1801	2130	1807	2133	1774	2131	1906	2244	1091	2164	1817	2146	1834	2089	1776	2110	1903	2268	38	259	309	

POLK COUNTY.

Allen	12	20		1	79	23	16	2	1	44	24	15	25	15	24	15	22	15	29	16	26	15	26	15	27	16	23	14	38	15	1	2	32
Beaver	114	85	25	4	74	144	81	18	4	29	130	86	135	81	140	82	144	81	148	95	146	86	139	88	141	84	135	92	140	101	15	3	22
Bloomfield—																																	
First Pet.	58	69	14	24	139	111	56	8	24	57	102	48	101	44	114	47	103	48	118	55	113	46	108	48	106	50	106	42	120	61	5	18	46
Second Pet.	19	25		2	30	37	19		2	12	37	18	37	17	36	17	35	20	41	17	35	16	33	17	33	15	33	14	38	20	1	2	3
Camp—																																	
First Pet.	20	29	2		85	31	23	3		21	28	24	28	22	33	23	31	22	38	24	35	22	32	35	31	23	34	20	23	27	3		16

Second Pct.	38	78	12	8	74	50	64	10	8	43	46	65	46	64	48	60	45	66	56	71	54	67	49	64	46	62	50	61	55	72	11	7	29
Clay	49	52	20	5	102	100	87	17	6	51	92	43	94	42	101	40	97	42	110	39	88	44	95	47	89	42	98	40	118	50	13	6	36
Crocker	131	77	20	24	108	149	70	20	22	80	148	70	163	67	165	69	157	70	170	70	160	70	154	69	157	70	158	70	132	101	20	24	60
Delaware	31	38	6	41	59	53	30	4	39	37	48	27	48	22	49	23	49	25	62	29	56	28	49	24	50	24	40	23	54	24	4	42	33
Douglas	87	57	14	35	90	91	57	15	33	49	87	50	94	52	92	47	89	47	107	50	94	51	93	46	89	49	95	44	104	44	18	33	28
Elkhart	50	52	8	9	81	81	45	5	9	29	74	42	79	42	77	42	72	41	84	48	77	43	77	42	76	44	75	41	76	44	7	8	28
Franklin—																																	
First Pct.	42	11	3	1	30	50	14	2	1	16	49	13	48	13	50	13	51	13	50	16	51	13	53	14	49	12	46	15	52	15	2	---	10
Second Pct.	23	37	4	1	40	32	32	2	1	23	29	27	32	31	32	32	34	30	42	29	38	31	37	31	36	33	36	32	45	32	2	---	10
Four Mile	16	60	5	22	54	37	40	4	16	28	32	42	32	41	32	43	33	41	39	46	34	35	33	46	32	45	25	46	40	46	4	17	18
Jefferson—																																	
First Pct.	24	22			26	34	19			10	32	22	31	21	34	22	33	22	33	25	35	22	31	21	31	21	28	21	33	24	---	---	5
Second Pct.	23	33	1	1	35	23	26	2		23	49	17	42	19	50	18	45	17	55	22	52	18	46	18	50	18	44	20	51	23	2	---	19
Lincoln	28	25	4		80	48	29	4	1	40	49	20	53	17	56	14	54	17	65	16	63	16	57	15	54	16	50	17	60	14	4	1	37
Madison	26	60	13	9	43	42	54	12	8	29	44	49	44	47	44	48	45	49	53	51	46	50	45	52	44	50	46	48	54	51	14	7	19
Saylor	43	38	6	26	65	61	29	4	22	34	52	27	54	30	60	30	58	26	70	26	67	26	61	27	58	23	56	32	69	34	5	25	28
Union	15	16	1	2	51	40	15		3	19	32	16	34	15	31	16	35	15	44	16	38	16	35	15	35	15	30	18	35	16			19
Valley Jct.—																																	
First Ward	26	68	4	23	46	43	45	3	21	31	31	41	39	38	36	42	35	38	40	42	37	36	37	44	36	42	39	39	35	46	4	24	29
Second Ward	39	73	6	26	55	60	58	6	23	27	53	63	54	53	57	50	54	53	56	64	53	52	57	48	50	52	58	50	53	59	7	21	26
Third Ward	40	69	13	21	51	69	52	11	20	26	63	53	61	55	65	56	63	60	69	59	65	53	65	56	63	58	74	49	63	62	9	16	24
Walnut	32	83	14	19	70	59	75	16	17	31	49	75	49	75	51	72	47	73	60	75	52	79	47	77	47	78	47	70	54	73	14	15	28
Washington	57	51	4		43	73	45	6		21	68	41	70	39	67	40	64	38	77	43	73	40	75	36	70	38	58	46	80	39	4	---	16
Webster—																																	
First Pct.	29	34	6	10	79	63	30	7	5	31	53	28	59	23	61	24	57	22	71	30	61	27	54	25	51	26	54	28	57	26	7	7	31
Second Pct.	36	43	3	2	24	44	45	5	1	8	49	40	47	41	49	40	50	39	51	41	49	40	48	41	46	42	47	40	48	46	2	1	6
Des Moines—																																	
First Ward—																																	
First Pct.	12	25	3	23	33	20	16	4	20	23	17	17	18	16	22	13	18	15	22	14	17	15	19	16	18	16	19	16	21	18	4	20	17
Second Pct.	41	62	5	10	32	93	45	6	8	37	76	45	81	42	86	41	89	41	100	47	89	44	84	49	74	49	58	50	77	58	6	6	35
Third Pct.	114	143	13	81	205	211	119	8	17	112	188	103	193	102	217	93	206	90	258	113	235	99	219	97	203	117	158	113	179	149	7	16	98
Fourth Pct.	124	154	13	16	203	235	121	8	13	106	205	130	217	104	240	93	228	99	248	135	248	95	234	106	220	112	193	109	204	146	11	10	91
Fifth Pct.	139	197	19	15	240	282	152	16	15	123	226	154	264	140	278	139	262	135	313	171	296	141	267	147	248	153	232	152	235	176	7	15	114
Sixth Pct.	105	166	27	13	206	284	81	22	10	88	178	126	235	88	255	81	238	86	293	113	266	94	241	94	240	95	195	103	222	127	17	11	91
Seventh Pct.	84	104	5	7	159	187	70	1	6	86	136	86	170	72	187	63	161	69	216	74	195	76	180	72	168	66	130	86	153	99	4	6	77
Eighth Pct.	86	136	22	21	287	262	126	18	16	120	188	143	227	120	238	119	222	116	300	128	273	119	230	119	221	126	172	136	204	144	23	13	135
Ninth Pct.	113	221	29	26	287	313	144	16	17	127	231	166	259	145	277	153	260	144	323	169	290	144	253	154	256	153	218	157	242	186	21	19	123
Second Ward—																																	
First Pct.	83	156	5	34	131	117	119	2	31	76	119	101	121	94	116	90	121	96	119	117	122	89	123	92	118	109	123	94	118	108	2	30	63
Second Pct.	111	201	21	31	212	224	156	14	26	97	196	137	214	126	218	119	213	119	218	163	224	122	208	126	191	146	202	121	215	149	13	26	79
Third Pct.	73	77	2	9	86	131	51	1	8	48	110	48	113	47	117	51	117	52	131	58	132	47	123	47	107	59	105	49	97	76	4	8	47
Fourth Pct.	61	120	15	21	135	130	89	8	17	81	109	82	105	78	118	82	110	81	128	106	124	86	115	87	103	87	109	77	111	106	6	15	61
Fifth Pct.	75	145	19	9	183	159	112	15	15	95	130	109	134	89	149	101	135	96	164	127	154	104	134	101	121	112	118	105	152	112	11	10	96
Sixth Pct.	51	108	17	29	170	143	68	10	24	100	109	73	117	68	132	67	118	69	158	84	135	73	127	69	124	71	111	68	136	84	5	21	76
Third Ward—																																	
First Pct.	73	141	14	15	111	124	117	9	15	61	133	95	122	90	125	87	120	91	115	147	123	91	127	96	115	112	117	84	108	121	6	15	50
Second Pct.	69	118	7	27	135	120	94	4	24	70	125	76	112	84	122	76	115	79	108	123	123	91	120	82	107	94	119	79	121	103	4	19	44
Third Pct.	105	189	18	23	181	198	146	18	21	78	156	130	184	128	198	121	184	125	189	182	191	129	205	121	176	148	179	122	163	179	14	19	65

POLK COUNTY,—Continued

Voting Precincts	President					Governor					Lieutenant Gov- ernor	Secre- tary of State	Aud- itor of State	Treas- urer of State	Attor- ney Gen- eral	Supt. Public Instruc- tion	Judges of Supreme Court				R. R. Com- mis- sioner	Representative in Congress											
	Taft, Rep.	Wilson, Dem.	Chafin, Pro.	Debs, Soc.	Roosevelt, Prog.	Clarke, Rep.	Dunn, Dem.	Jones, Pro.	McCrillis, Soc.	Stevens, Prog.	Harding, Rep.	Kenderdine, D.	Allen, Rep.	Murtagh, Dem.	Bleakly, Rep.	Sinclair, Dem.	Brown, Rep.	Caswell, Dem.	Cosson, Rep.	Walters, Dem.	Deyoe, Rep.	Rienow, Dem.	Gaynor, Rep.	Craig, Dem.	Preston, Rep.	O'Connor, Dem.	Ketchum, Rep.	Mercer, Dem.	Prouty, Rep.	Price, Dem.	Kellogg, Pro.	Swanson, Soc.	White, Prog.
Fourth Pct.	66	97	7	12	117	122	81	7	10	56	104	72	106	67	115	66	99	64	115	87	113	72	113	69	102	75	104	68	100	82	4	11	54
Fifth Pct.	84	100	8	7	157	163	81	11	9	79	138	74	148	63	171	60	155	65	185	86	171	63	170	64	163	74	141	80	149	93	7	8	63
Sixth Pct.	87	105	15	6	145	187	76	16	3	65	140	89	162	74	188	74	163	79	199	90	187	73	175	72	177	73	141	83	155	103	13	2	62
Seventh Pct.	48	94	16	29	113	119	57	15	15	63	97	60	105	53	108	58	100	54	123	69	103	54	105	54	97	61	93	56	99	73	14	18	44
Eighth Pct.	75	143	16	35	190	161	100	13	27	116	128	104	135	96	140	95	130	94	171	104	160	100	144	98	139	96	128	104	140	117	12	13	91
Fourth Ward—																																	
First Pct.	65	138	17	52	164	113	108	15	41	101	88	100	93	93	98	92	94	93	114	106	99	93	89	92	87	94	95	92	99	111	16	39	85
Second Pct.	64	138	13	26	75	75	114	8	25	40	75	90	98	88	85	83	79	84	83	99	80	82	78	87	70	94	83	81	90	92	9	23	30
Third Pct.	17	26	3	25	19	27	1	3	12	29	17	22	14	23	14	26	11	24	26	25	15	31	17	22	23	27	13	23	27	1	2	4	
Fourth Pct.	100	139	11	37	158	148	119	9	23	82	142	110	144	100	153	90	150	101	147	134	165	101	160	99	188	113	147	94	139	120	4	24	78
Fifth Pct.	98	234	21	41	194	168	227	11	38	95	175	170	152	175	174	160	146	177	165	213	155	184	176	175	152	192	152	174	158	212	9	42	81
Sixth Pct.	24	86	1	21	52	51	78	2	17	22	47	63	46	60	53	55	44	55	50	69	48	59	51	63	37	69	44	55	45	73	2	17	15
Seventh Pct.	87	135	12	30	184	183	96	9	27	91	153	89	156	80	167	83	151	82	183	114	167	82	108	86	158	82	129	98	158	128	10	27	80
Fifth Ward—																																	
First Pct.	41	111	17	27	51	64	89	10	23	31	69	67	57	66	56	72	49	71	58	91	58	85	61	71	54	81	60	66	62	78	7	22	27
Second Pct.	84	133	8	24	83	103	95	6	21	36	104	76	92	74	88	73	90	72	68	118	82	70	93	81	78	85	89	68	88	96	9	21	33
Third Pct.	69	181	22	67	143	122	108	17	49	79	121	83	115	78	118	76	108	81	104	117	108	84	113	87	106	92	108	84	106	111	13	40	55
Fourth Pct.	105	117	18	27	141	178	84	6	18	65	145	85	163	80	170	78	166	74	163	106	165	82	154	72	134	81	142	79	136	105	16	20	70
Fifth Pct.	51	63	8	4	79	106	46	7	3	33	74	58	90	40	90	41	90	38	118	52	99	38	95	41	89	48	74	48	78	62	6	6	37
Sixth Pct.	27	79	17	51	112	92	57	6	49	63	65	6	67	6	82	54	68	57	98	64	76	57	71	59	71	52	66	54	8	68	6	56	45
Sixth Ward—																																	
First Pct.	47	76	6	27	48	70	51	5	23	31	58	45	57	32	71	45	53	42	61	61	61	46	60	45	58	50	56	48	65	53	5	22	24
Second Pct.	64	154	22	40	70	83	122	13	36	33	70	97	72	93	77	89	70	92	57	120	85	99	73	96	62	117	76	91	84	104	7	39	26
Third Pct.	54	73	6	29	85	99	50	7	23	43	84	40	85	34	88	39	82	36	72	67	73	43	79	38	82	37	77	39	72	59	5	26	43
Fourth Pct.	116	162	11	29	168	219	121	11	24	84	185	104	197	100	218	93	194	101	195	135	190	101	189	104	181	120	171	113	173	139	8	21	72
Fifth Pct.	112	176	13	43	189	248	137	13	36	77	218	127	230	113	252	113	223	120	256	196	238	118	235	111	226	119	212	125	217	139	8	40	74
Sixth Pct.	84	114	25	46	156	161	90	22	40	78	186	90	137	81	154	79	138	84	173	89	154	80	142	78	142	80	123	82	148	95	21	35	64
Seventh Pct.	37	51	10	37	68	99	26	10	22	33	74	33	72	28	93	24	70	28	90	34	75	30	70	33	70	35	70	32	88	32	7	21	34

WARREN COUNTY.

Voting Precincts	President				Governor				Lieu- tenant Gov- ernor	Secre- tary of State	Aud- itor of State	Treas- urer of State	Attor- ney Gen- eral	Supt. Public Instruc- tion	Judges of Supreme Court		R. R. Com- mis- sioner	Representative in Congress															
	Taft, Rep.	Wilson, Dem.	Chafin, Pro.	*Debs, Soc.	Roosevelt, Prog.	Clarke, Rep.	Dunn, Dem.	Jones, Pro.							McCrillis, Soc.	Stevens, Prog.		Harding, Rep.	Kenderdine, D.	Allen, Rep.	Murtagh, Dem.	Bieakly, Rep.	Sinclair, Dem.	Brown, Rep.	Caswell, Dem.	Cosson, Rep.	Walters, Dem.	Deyoe, Rep.	Rienow, Dem.	Gaynor, Rep.	Craig, Dem.	Preston, Rep.	O'Connor, Dem.
Allen	65	61	5	3	88	103	53	5	3	45	95	55	90	57	89	56	91	56	107	57	102	67	89	55	90	55	86	56	104	69	4	1	23
Belmont	121	128	3	4	36	154	109	4	4	15	148	115	147	115	148	115	160	114	150	118	148	116	142	118	145	112	141	117	128	145	1	4	9
Greenfield	66	46	2	3	79	94	36	3	3	45	93	36	88	86	92	37	91	36	96	37	97	36	86	35	81	35	82	35	91	46	3	3	29
Jackson	42	84	2	3	40	59	84	2	3	24	57	86	58	82	58	35	58	84	65	88	66	87	61	83	59	83	59	78	60	93	2	3	15
Jefferson	42	101	2	2	38	56	103	1	1	18	57	101	56	100	53	100	56	98	59	100	58	100	56	98	56	97	62	101	62	109	1	1	8
Liberty	67	60	2	1	39	86	87	2	1	19	84	57	84	58	81	57	80	57	92	56	90	58	86	59	87	56	85	56	75	77	2	1	9
Lincoln	130	81	9	9	93	166	72	9	9	49	159	77	156	76	159	77	163	76	165	87	165	75	159	75	152	74	150	76	151	135	6	6	19
Linn	49	83	6	2	89	85	57	6	3	56	82	56	83	64	85	55	86	54	99	54	101	50	94	52	78	50	76	67	102	57	6	3	35
Otter	51	51	1	1	21	67	47	1	1	10	67	47	66	47	66	47	68	46	67	46	68	46	65	46	65	45	59	45	67	49	1	1	7
Palmyra	51	76	3	3	35	73	75	4	4	10	72	75	72	74	73	74	71	75	74	75	76	74	69	73	69	74	68	74	69	83	3	3	13
Richland	83	88	1	15	42	84	61	1	15	20	84	60	83	62	84	61	82	61	86	60	84	61	84	61	80	61	80	62	67	83	1	13	14
Squaw	45	43	1	1	25	58	48	1	1	12	56	45	58	44	58	45	58	45	60	46	59	46	60	44	59	43	56	44	50	60	1	1	8
Union	63	46	8	2	31	70	49	7	2	17	69	49	68	49	70	49	68	49	71	51	74	48	69	50	71	48	71	51	67	61	7	2	9
Virginia	71	68	3	1	92	125	68	1	1	34	117	63	125	61	122	62	124	62	129	62	127	61	119	62	117	60	120	63	118	79	1	1	11
Washington (Indianaola)-																																	
First Ward	68	53	10	3	58	94	45	13	2	28	86	47	89	48	89	49	87	48	96	55	98	48	92	51	89	46	89	50	54	106	7	3	13
Second Ward	77	56	14	7	89	147	37	13	1	35	136	39	151	35	149	40	146	36	166	40	160	38	148	40	147	39	137	47	96	116	7	7	16
Third Ward	59	33	7	1	61	96	29	8	1	16	90	30	85	28	87	30	89	27	96	32	92	32	84	28	83	29	85	25	67	73	5	5	4
Fourth Ward	74	52	22	1	58	105	46	14	1	32	94	46	97	46	101	47	103	47	111	55	110	49	103	47	99	46	93	47	99	100	11	4	14
White Breast	95	127	3	6	29	98	125	3	5	17	93	131	95	126	92	125	94	125	100	127	99	126	96	124	95	126	96	125	87	143	4	1	10
White Oak	45	41	1	1	13	49	39	2	1	5	46	40	48	41	49	40	49	41	51	39	51	40	52	36	51	36	52	36	39	52	1	1	2
Total	1839	1336	103	46	1046	1889	1285	96	43	507	1737	1265	1799	1239	1905	1251	1814	1237	1939	1288	1924	1248	1804	1237	1770	1215	1737	1255	1623	1736	68	37	263

EIGHTH DISTRICT.

ADAMS COUNTY.

Voting Precincts	President					Governor					Lieut- enant Gov- ernor	Secre- tary of State	Aud- itor of State	Treas- urer of State	Attor- ney Gen- eral	Supt. Public Instruc- tion	Judges of Supreme Court				R. R. Com- mis- sioner	Representative in Congress										
	Taft, Rep.	Wilson, Dem.	Chas. Pro.	Debs, Soc.	Roosevelt, Prog.	Clarke, Rep.	Dunn, Dem.	Jones, Pro.	McCrillis, Soc.	Stevens, Prog.	Harding, Rep.	Kenderline, D.	Allen, Rep.	Murtagh, Dem.	Bleakly, Rep.	Sinclair, Dem.	Brown, Rep.	Caswell, Dem.	Cosson, Rep.	Walters, Dem.	Dayoe, Rep.	Rienow, Dem.	Gaynor, Rep.	Craig, Dem.	Preston, Rep.	O'Connor, Dem.	Ketchum, Rep.	Mercer, Dem.	Towner, Rep.	McGinnis, Dem.	Mercer, Soc.	Laughlin, Prog.
Brooks	35	34		4	14	38	40		4	7	37	41	37	41	40	39	37	41	40	41	38	40	37	40	38	40	38	41	50	38	2	1
Carl	56	73	1	1	34	78	69	2	1	10	74	71	74	71	75	70	76	69	78	70	76	71	74	71	74	67	73	69	89	86	1	2
Colony	68	87		1	13	62	90		2	6	61	88	61	88	62	88	62	87	68	87	66	87	64	88	61	88	60	89	66	87	1	3
Corning—																																
First Ward	52	62	2	1	38	66	56	2	1	25	67	55	67	54	67	53	68	51	80	52	79	54	68	52	65	53	63	52	86	56	1	5
Second Ward	119	96	3	1	61	126	34	2	1	36	121	40	123	34	125	83	122	35	126	42	127	37	125	36	125	28	124	81	180	73	1	4
Third Ward	45	55	1	1	27	60	42	4	2	18	58	40	58	41	56	42	54	48	58	43	55	43	57	41	56	41	58	43	79	45	1	2
Douglas	61	122	3	1	63	79	118	3		38	77	113	78	112	76	113	79	111	90	115	85	118	83	108	82	112	79	113	96	117	1	17
Grant	69	56	4	2	22	80	63	3		8	80	62	80	53	79	53	80	53	83	57	80	57	79	53	81	52	77	55	88	53		5
Jasper	28	57	1		24	41	68			13	32	63	33	62	35	60	34	62	37	65	38	61	35	62	34	63	33	60	52	49		9
Jasper No. 3	10	21		2	9	16	18		2	3	16	18	16	18	17	18	15	18	16	19	17	18	16	18	15	16	15	19	25	14	1	
Lincoln	46	63	5	5	64	94	65	4	5	17	86	65	87	63	88	62	88	62	92	63	92	64	94	61	94	62	90	61	86	63	5	21
Mercer	18	80	8		16	26	82	5	1	9	27	81	29	80	27	81	27	83	31	83	29	82	29	79	26	81	27	77	46	78	2	1
Nodaway	81	126	2	5	63	108	115	2	6	28	102	118	109	115	110	114	107	116	115	124	115	122	113	114	110	115	112	113	131	113	4	7
Prescott	82	112	12	1	54	100	101	9		13	98	102	98	102	97	102	99	102	100	105	101	104	93	98	99	102	96	104	120	112		10
Quincy	46	29	1		5	46	28			2	48	29	45	27	45	27	45	27	44	28	45	27	45	27	45	27	45	28	51	27		1
Union	44	80	6	3	20	49	55	5	2	14	48	55	49	57	50	58	49	57	67	57	56	56	51	55	51	56	48	54	63	56	2	5
Washington	53	82	3	4	44	49	83	3	4	33	55	85	56	83	58	83	59	84	65	83	68	84	63	83	62	81	62	80	79	83	3	10
Total	913	1215	52	32	571	1118	1117	44	30	230	1082	1116	1100	1101	1107	1096	1101	1101	1176	1134	1167	1135	1126	1086	1115	1084	1094	1089	1387	1128	25	104

APPANOOSE COUNTY.

Brazil	69	62	1	33	19	61	57		23	12	63	56	63	54	63	53	62	55	63	55	6	55	63	54	62	52	60	56	58	55	23	9
Caldwell	136	167		37	26	147	159		33	10	144	161	144	159	144	160	145	163	148	160	142	161	146	158	143	153	145	158	149	157	39	4

SEMI-OFFICIAL ELECTION RETURNS BY PRECINCTS

APPANOOSE COUNTY—Continued

Voting Precincts	President					Governor					Lieutenant Governor	Secretary of State	Auditor of State	Treasurer of State	Attorney General	Supt. Public Instruction	Judges of Supreme Court			R. R. Commissioner	Representative in Congress											
	Taft, Rep.	Wilson, Dem.	Chafin, Pro.	Debs, Soc.	Roosevelt, Prog.	Clarke, Rep.	Dunn, Dem.	Jones, Pro.	McGrillis, Soc.	Stevens, Prog.	Harding, Rep.	Kenderline, D.	Allen, Rep.	Murtagh, Dem.	Beakly, Rep.	Sinclair, Dem.	Brown, Rep.	Caswell, Dem.	Cosson, Rep.	Walters, Dem.	Deyoe, Rep.	Rienow, Dem.	Gaynor, Rep.	Craig, Dem.	Preston, Rep.	O'Connor, Dem.	Ketchum, Rep.	Mercer, Dem.	Towner, Rep.	McGinnis, Dem.	Mercer, Soc.	Laughlin, Prog.
Centerville—																																
First Ward	261	167	4	32	82	284	156	4	27	54	267	161	273	146	271	149	272	146	279	165	290	149	282	144	263	148	278	142	284	161	44	28
Second Ward	157	155	3	9	92	192	150	2	2	48	183	148	175	156	188	144	179	151	178	175	194	153	185	149	189	146	176	152	199	152	17	27
Third Ward	174	151	4	39	155	205	152	3	30	107	192	146	202	142	201	145	199	145	243	151	240	147	231	147	226	144	220	143	223	160	28	60
Chariton	41	36			9	42	32			4	36	38	37	36	37	36	38	36	38	35	39	36	39	36	36	36	36	35	40	35		1
Clarksdale	29	13		9	9	32	11	1	9	5	28	14	42	39	42	39	42	39	47	13	25	12	27	14	29	12	28	13	83	13	6	2
Douglas	33	38		5	22	43	33		4	13	41	39	29	14	28	13	29	13	28	34	14	37	44	40	43	38	45	38	42	40	5	2
Franklin	72	35	2	1	51	85	34	3	1	12	83	34	81	35	84	33	85	33	88	35	87	36	88	35	87	33	87	33	79	41	1	8
Independence	72	41	1	2	9	73	52	2	3	6	70	53	72	52	70	63	72	53	73	52	73	51	72	51	73	50	70	50	75	52	3	3
Johns	103	96	5	6	24	105	96	3	6	13	105	96	105	96	110	93	106	94	107	98	112	97	111	93	111	93	108	95	114	95	5	5
Lincoln	66	80	2	5	20	70	78	1	5	14	69	77	71	75	70	77	70	75	76	76	77	77	71	75	71	75	70	76	73	81	5	7
Mystic—																																
First Ward	23	21	4	23	14	24	23	2	20	7	22	23	25	23	24	23	24	23	28	22	25	24	25	22	21	22	22	23	29	25	22	3
Second Ward	76	63	2	26	72	84	59		28	46	82	60	84	55	87	56	85	56	91	84	93	57	88	55	86	56	85	56	101	61	26	21
Third Ward	54	44	1	54	40	52	37		47	58	47	40	51	37	51	36	48	37	54	39	62	39	50	38	46	37	49	39	49	39	41	15
Numa	101	62	1		18	88	65	2	8	14	85	64	87	64	86	63	88	64	91	63	90	63	86	62	85	60	90	61	90	64	7	4
Pleasant	228	159	12	30	47	239	147	10	30	28	239	147	237	146	235	143	234	148	243	148	238	150	236	147	232	146	233	150	229	157	28	19
Rathbun	70	19		4	8	68	21		2	5	65	17	66	19	68	18	69	17	69	16	67	18	67	17	10	19	64	18	68	17	1	3
Sharon	19	52	2	3	13	21	52	4	3	9	20	52	21	51	21	52	20	58	22	54	23	52	21	52	22	52	22	52	23	56	4	4
Taylor	112	105	3	4	59	125	95	2	4	36	116	99	119	95	126	92	120	96	132	99	136	95	129	96	128	92	126	94	131	101	4	14
Udell (town)	31	35	2		27	38	39	2	14	38	38	38	38	34	31	38	38	40	40	41	38	39	40	39	37	38	35	41	35		10	
Union	47	44	2	1	12	45	44	1	1	10	44	44	44	44	44	44	44	44	44	47	44	47	43	48	43	47	47	43	50	43	1	2
Udell Twp.	57	56	1		12	58	53	3		8	56	53	59	52	59	53	59	52	55	55	56	54	60	52	61	57	62	60	61	54		5
Vermillion	52	54	3	4	16	54	50	2	4	7	51	50	49	53	49	52	49	50	53	51	51	53	52	50	52	49	49	51	53	51	4	5
Walnut City	36	27	2	5	15	42	30	1	3	9	40	31	41	30	41	31	41	30	46	30	45	31	43	31	43	32	43	31	44	32	2	5
Washington	163	180	7	2	83	181	164	7	3	57	178	161	181	164	179	163	179	164	185	174	189	165	179	165	180	161	182	161	188	162	2	40
Wells	74	96	1	12	35	87	91	1	12	19	88	90	85	90	83	93	83	93	87	93	91	91	91	93	88	91	89	92	86	92	11	10
Total	2356	2058	65	346	969	2545	1971	56	320	595	2447	1989	2481	1965	2490	1952	2478	1968	2611	2043	2634	1964	2573	1960	2523	1935	2525	1950	2612	2030	320	317

CLARKE COUNTY.

Doyle	52	88	1	1	38	68	77	9	12	60	87	66	82	63	82	65	82	72	85	72	84	70	84	64	80	60	83	70	83	5	
Franklin	69	42	7	7	15	74	42	7	6	67	49	77	41	77	42	78	41	78	45	77	44	76	42	73	40	75	42	76	50	3	
Fremont	56	16	1	1	50	75	14	1	1	21	78	14	76	14	76	14	77	14	75	16	73	15	76	14	71	13	72	15	70	22	
Green Bay	63	38	2	1	27	70	35	3	1	16	69	34	69	34	69	34	67	36	73	35	72	36	69	37	69	36	70	37	66	50	
Jackson	88	68	5	5	53	102	68	3	29	98	70	97	69	98	69	98	71	106	69	106	69	100	68	95	68	99	68	108	73	15	
Knox	80	52	1	1	28	77	45	1	13	71	45	72	46	71	46	71	48	78	47	75	47	74	46	73	46	71	46	68	57	7	
Liberty	60	54	1	1	43	64	53	2	24	59	52	67	53	59	53	52	54	55	55	59	55	57	53	56	55	56	56	62	55	13	
Madison	13	73	1	7	17	25	64	5	4	9	22	72	21	73	21	73	21	73	24	73	23	73	21	73	20	72	20	73	77	3	
Osceola Twp.	64	54	2	2	29	72	56	1	16	71	53	70	54	72	52	70	52	74	52	72	53	69	53	70	52	69	53	80	52	12	
Osceola City—																															
First Ward	77	78	4	1	61	94	74	2	40	82	78	89	72	91	75	87	73	96	77	94	75	88	73	91	71	92	74	92	94	17	
Second Ward	71	51	2	2	28	84	47	1	15	75	53	81	49	81	49	75	50	79	49	81	48	80	48	78	47	79	48	78	60	4	
Third Ward	87	91	2	2	68	110	92	1	29	103	91	109	91	109	86	104	88	106	90	103	90	102	88	102	84	105	85	104	109	11	
Froy	84	101	49	7	94	118	93	59	6	42	112	92	114	93	115	93	113	94	147	92	131	90	115	90	110	88	108	98	146	113	
Ward	30	45	1	2	29	41	45	1	1	14	35	44	40	43	40	43	40	43	42	43	39	43	39	43	39	42	38	43	40	52	
Washington	23	59	2	2	25	31	59	2	11	32	59	32	59	32	59	32	59	37	59	36	59	33	59	33	59	32	59	36	62	6	
Total	882	910	81	21	695	1105	864	97	14	297	1032	893	1070	878	1076	870	1048	878	1138	887	1118	881	1089	871	1044	853	1052	875	1119	1019	9
																														150	

DECATUR COUNTY.

Bloomington	47	52	2	2	44	62	52	2	22	61	50	63	50	62	50	63	50	73	60	74	43	68	50	66	50	66	50	63	58	2	9	
Burrell																																
Davis City Pet.	24	51	2	2	33	47	44	2	7	45	46	49	69	44	47	44	46	46	46	46	47	44	46	42	44	43	45	37	68	1	5	
Terre Haute Pet.	46	76	1	10	13	49	69	8	8	49	69	44	46	49	69	50	67	51	67	50	69	50	69	49	69	50	69	43	81	6	8	
Center	60	88			3	8	64	3	3	62	84	60	85	59	85	69	86	58	88	58	88	59	86	59	86	60	86	60	94	1	1	
Decatur	77	97	2	4	50	98	104	4	16	98	98	99	99	101	97	91	96	99	100	100	100	97	90	101	95	97	100	90	121	4	8	
Eden	67	91	2	6	19	69	87	2	4	12	68	88	69	87	69	86	70	85	70	87	73	85	70	87	70	87	70	86	66	100	2	8
Fayette	120	147	3	18	154	179	135	5	18	87	173	134	175	132	174	128	173	132	202	134	201	138	182	133	178	128	181	131	190	167	15	43
Franklin	114	58	1	2	52	139	51	2	1	28	138	62	138	56	139	53	140	52	151	55	151	54	146	53	142	47	139	53	127	79	7	
Garden Grove																																
Garden Grove Pet.	87	76	7	55	115	69	5	29	108	69	109	67	108	69	108	63	126	65	125	66	112	68	111	68	109	68	110	86	86	15	15	
Leroy Pet.	40	40	3	3	24	48	41	3	9	47	48	46	41	49	41	47	43	47	43	48	41	47	41	46	40	45	40	52	42	3	6	
Grand River	45	41	1	4	24	56	42	1	4	7	55	42	56	42	57	41	56	45	56	43	59	40	59	41	59	40	52	51	3	4	4	
Hamilton	60	61	5	12	36	64	64	2	9	23	63	63	62	65	60	66	63	61	65	66	68	62	62	64	62	64	58	66	66	84	7	16
High Point	45	85	6	12	48	83	5	6	47	84	84	46	82	47	83	46	84	48	86	47	83	48	83	48	80	48	82	44	93	4	4	
Leon																																
First Ward	79	68	1	10	16	89	66	1	9	5	89	66	88	65	89	65	89	63	87	90	66	89	66	90	66	90	63	75	93	5	1	
Second Ward	45	51	2	7	19	59	49	1	6	6	57	49	57	48	54	48	55	48	51	52	54	57	48	55	48	52	51	47	74	2	1	
Third Ward	80	71	1	3	31	101	66	2	8	100	65	102	62	100	64	101	65	99	68	98	70	102	66	100	63	99	63	73	104	2	5	
Long Creek	98	119	5	1	50	121	112	4	1	28	120	115	118	115	117	116	119	117	122	119	123	117	120	116	121	114	120	116	122	125	1	14
Morgan	91	45	2	26	62	45	2	12	62	45	62	45	59	49	62	45	65	46	66	46	63	44	63	44	61	47	61	52	52	4	4	
New Buda	58	81	1	2	30	61	73	1	4	17	63	69	63	70	62	71	63	70	61	69	63	70	62	72	61	68	58	66	57	83	3	10

DECATUR COUNTY—Continued

Voting Precincts	President					Governor					Lieutenant Governor	Secretary of State	Auditor of State	Treasurer of State	Attorney General	Supt. Public Instruction	Judges of Supreme Court			R. R. Commissioner	Representative in Congress											
	Taft, Rep.	Wilson, Dem.	Chafin, Pro.	Debs, Soc.	Roosevelt, Prog.	Clarke, Rep.	Dunn, Dem.	Jones, Pro	McCrillis, Soc.	Stevens, Prog.							Harding, Rep.	Kenderdine, D.	Allen, Rep.		Murtagh, Dem.	Bleakly, Rep.	Sinclair, Dem.	Brown, Rep.	Caswell, Dem.	Cosson, Rep	Walters, Dem	Deyoe, Rep.	Rienow, Dem.	Gaynor, Rep.	Craig, Dem.	Preston, Rep.
Richland	64	165	4	1	59	89	163	3		26	84	163	85	163	85	162	84	163	91	165	93	162	87	163	88	162	88	159	82	189		12
Woodland	44	97	4		19	48	97	2		11	48	95	49	95	48	96	51	93	54	92	54	93	51	92	52	93	52	92	41	110		3
Total	1451	1660	55	90	774	1668	1596	39	84	406	1674	1587	1642	1584	1632	1586	1635	1578	1722	1613	1733	1602	1675	1576	1663	1557	1645	1573	1548	1948	47	178

FREMONT COUNTY.

Benton No. 1	55	76	---	2	18	52	79	---	1	7	51	77	56	75	55	75	54	75	56	75	54	76	55	75	65	74	54	75	58	73	1	3	
Benton No. 2	10	30	---	---	3	10	30	---	---	2	10	30	10	30	11	30	10	30	12	30	13	30	11	30	10	30	12	30	10	30	2	2	
Fisher	91	99	2	4	101	143	90	3	3	37	144	90	149	87	147	88	145	87	153	91	151	89	148	92	147	92	148	91	155	94	2	21	
Franklin No. 1	43	80	3	6	25	45	82	2	5	16	40	79	46	80	46	80	45	81	46	83	48	81	47	81	46	82	46	81	52	82	4	12	
Franklin No. 2	61	99	---	8	47	73	97	---	9	26	72	96	71	97	72	98	71	97	76	101	73	101	76	96	73	96	73	98	75	98	9	17	
Franklin No. 3	18	55	1	13	24	18	55	1	13	15	21	53	21	53	21	52	21	53	22	58	21	54	21	53	21	51	20	53	24	52	12	11	
Green	9	73	4	---	80	47	71	5	---	28	45	70	48	70	49	70	49	70	58	73	58	71	52	71	52	71	53	69	57	70	---	19	
Locust Grove	25	39	2	---	64	57	38	2	---	21	57	37	58	36	59	35	59	36	61	37	62	37	61	36	59	35	60	37	60	37	---	12	
Madison No. 1	28	42	---	2	12	36	40	---	2	7	33	42	33	40	33	40	33	40	36	42	34	41	33	41	34	42	34	42	36	40	2	4	
Madison No. 2	26	44	1	---	19	34	43	---	---	10	32	43	34	42	34	42	33	42	36	42	37	42	36	41	37	41	36	41	38	42	---	7	
Monroe	44	130	1	2	41	59	183	---	2	15	60	131	66	130	65	131	67	131	70	131	70	128	70	131	72	128	71	130	82	123	2	4	
Prairie	30	59	1	---	19	38	63	1	---	7	38	62	39	61	40	61	39	61	39	63	40	62	39	62	39	62	40	62	40	62	---	2	
Riverside	77	90	---	1	60	99	94	---	1	23	89	95	102	91	102	91	102	93	104	94	108	91	107	88	104	86	107	89	117	81	1	10	
Riverton	87	120	2	3	46	110	117	2	2	16	105	118	110	114	106	114	107	114	111	117	114	114	111	116	112	110	110	114	113	117	1	7	
Ross	24	70	18	---	79	70	68	17	---	1	26	67	66	71	65	66	63	72	66	85	63	79	66	73	64	72	63	70	68	90	68	1	11
Scott No. 1	57	83	---	1	24	60	78	---	---	1	15	59	78	62	79	62	79	65	78	62	80	60	81	59	78	62	80	60	68	82	1	9	
Scott No. 2	22	53	---	4	28	84	47	---	3	9	35	48	35	46	35	46	35	47	36	46	36	46	37	45	37	46	41	45	36	45	3	4	
Sidney No. 1	102	190	1	4	38	107	191	---	4	25	104	187	108	186	108	184	108	185	112	183	108	156	111	187	111	183	107	186	112	183	4	16	
Sidney No. 2	88	174	1	13	52	102	178	1	13	30	101	174	101	174	101	174	102	173	107	162	108	174	105	171	104	171	103	170	109	172	13	21	
Walnut	26	49	---	1	36	42	55	---	---	7	41	55	41	55	43	54	43	55	43	55	44	54	44	54	43	52	41	54	42	55	---	3	
Washington No. 1	31	67	---	2	24	37	65	---	2	19	34	65	35	65	35	65	35	65	38	65	41	65	38	65	38	65	38	65	41	66	2	11	

PAGE COUNTY--Continued

Voting Precincts	President					Governor					Lieutenant Governor	Secretary of State	Auditor of State	Treasurer of State	Attorney General	Supt. Public Instruction	Judges of Supreme Court				R. R. Commissioner	Representative in Congress										
	Taft, Rep.	Wilson, Dem.	Chafin, Pro.	Debs, Soc.	Roosevelt, Prog.	Clarke, Rep.	Dunn, Dem.	Jones, Pro.	McCrillis, Soc.	Stevens, Prog.	Harding, Rep.	Kendalline, D.	Allen, Rep.	Murtagh, Dem.	Bleakly, Rep.	Sinclair, Dem.	Brown, Rep.	Caswell, Dem.	Cosson, Rep.	Walters, Dem.	Deyoe, Rep.	Rienow, Dem.	Gaynor, Rep.	Craig, Dem.	Preston, Rep.	O'Connor, Dem.	Ketchum, Rep.	Morcer, Dem.	Towner, Rep.	McClunick, Dem.	Morcer, Soc.	Laughlin, Prog.
Morton	17	39	1		60	53	41		1	21	56	36	56	37	56	37	56	35	65	35	64	37	60	35	60	34	60	34	63	36		10
Nebraska	35	52			21	39	49			7	37	49	40	47	41	46	41	46	42	46	40	46	39	47	40	47	39	46	39	46		3
Nodaway	43	82		2	81	74	79	1	2	34	76	56	55	75	77	71	75	76	88	76	91	73	82	70	81	74	76	76	92	72	2	12
Pierce	44	64	2	6	205	137	60	3	7	81	137	59	139	59	138	59	141	59	163	58	158	63	142	69	140	60	137	61	153	67	4	48
Shambaugh	22	32	9	10	34	31	24	24	6	7	36	30	34	29	37	29	37	29	40	31	40	29	39	29	39	28	38	29	43	33	4	5
Shenandoah																																
First Ward	42	89	1	37	106	83	99	3	25	31	77	91	83	83	81	86	82	85	88	91	91	87	86	85	86	87	87	86	94	91	22	14
Second Ward	51	146	6	19	142	143	131	5	18	86	120	148	142	134	134	134	132	137	150	129	141	128	133	131	132	132	127	125	148	133	16	20
Third Ward	57	117	14	20	185	164	102	12	12	61	147	100	161	92	161	99	159	100	181	100	176	102	157	99	158	97	159	96	170	102	14	39
Tarkio	25	43	1		106	88	42	1	1	31	85	36	86	36	35	37	38	36	89	37	87	39	85	39	86	39	85	39	98	39		11
Valley	52	82	4	5	54	77	76	3	4	23	80	73	81	71	85	74	79	73	85	71	86	73	85	71	78	72	78	72	83	73	3	16
Washington	39	36	1	1	99	104	35			19	98	37	103	33	101	34	102	33	106	35	105	35	106	34	101	33	104	33	113	34		6
Yorktown	22	35			51	51	25			30	52	28	53	30	54	30	53	30	58	32	50	31	56	30	53	30	53	31	58	34		9
Total	980	1462	132	197	2216	2072	1824	168	167	779	2012	1826	2080	1289	2000	1300	2094	1298	2310	1319	2255	1313	2148	1293	2089	1286	2071	1296	2355	1338	127	398

RINGGOLD COUNTY.

Athens	91	90	3	6	95	118	87	2	4	54	113	81	117	86	113	81	114	80	121	85	120	82	113	82	108	79	112	83	95	118		30
Beaconsfield	38	22	1	1	35	58	39			16	55	18	56	18	57	17	56	18	67	18	60	18	54	18	48	18	49	18	55	23		9
Benton	32	99		2	39	40	100			23	41	97	44	96	46	97	44	96	47	99	46	98	46	96	43	96	45	93	51	99		15
Clinton	83	56	7	4	48	98	53	4	3	35	92	55	95	53	97	54	93	54	104	48	100	56	95	53	91	52	92	53	103	57	4	27
Diagonal	47	56	12	2	49	72	47	9	3	24	62	49	61	51	68	49	66	51	76	51	78	50	75	48	70	48	69	48	77	63	1	12
Grant	42	36	3	8	35	71	32	2	7	9	68	33	70	29	70	31	69	30	67	35	64	35	67	31	67	28	58	34	66	34	7	2
Knowlton	45	45	4	1	18	52	38	3	1	11	53	38	52	39	52	39	52	39	54	39	54	38	51	39	50	39	52	38	48	45	1	6
Liberty	44	38	2		50	68	34	1		25	63	34	63	33	61	35	63	33	69	35	67	36	63	32	61	33	56	34	58	47		11
Lincoln	28	68	7	1	33	55	60	4	1	9	52	60	54	57	58	59	54	59	56	60	58	60	57	56	55	56	53	60	59	64	3	1
Lotts Creek	22	27	1	2	30	44	24			13	43	25	43	24	43	25	45	24	44	24	45	24	44	25	41	25	39	25	42	27		16

UNION COUNTY.

148

SEMI-OFFICIAL ELECTION RETURNS BY PRECINCTS

Voting Precincts	President					Governor					Lieutenant Governor	Secretary of State	Auditor of State	Treasurer of State	Attorney General	Supt. Public Instruction	Judges of Supreme Court			R. R. Commissioner	Representative in Congress											
	Taft, Rep.	Wilson, Dem.	Chafin, Pro.	Debs, Soc.	Roosevelt, Prog.	Clarke, Rep.	Dunn, Dem.	Jones, Pro.	McCrillis, Soc.	Stevens, Prog.	Harding, Rep.	Kenderdine, D.	Allen, Rep.	Murtagh, Dem.	Bleakly, Rep.	Sinclair, Dem.	Brown, Rep.	Caswell, Dem.	Cosson, Rep.	Walters, Dem.	Deyoe, Rep.	Rienow, Dem.	Gaynor, Rep.	Craig, Dem.	Preston, Rep.	O'Connor, Dem.	Ketchum, Rep.	Mercer, Dem.	Towner, Rep.	McGinnis, Dem.	Mercer, Soc.	Laughlin, Prog.
Afton	117	76	8		41	127	72	8		22	122	72	127	72	128	73	133	72	130	74	129	73	125	72	119	70	123	69	129	75		13
Beck	12	31	2		16	21	28	3		10	20	29	19	29	19	29	19	30	22	23	22	29	20	28	21	28	20	30	26	52		2
Cromwell	45	34	7	5	29	54	33	6	5	16	53	33	56	32	55	32	55	33	66	31	61	32	60	31	60	31	52	34	71	29	5	6
Creston																																
First Ward	84	146	6	11	96	91	153	7	8	62	131	110	106	120	114	125	102	129	110	152	118	130	142	103	95	143	125	110	132	134	10	23
Second Ward	138	143	3	7	111	182	132	8	8	63	189	118	179	130	177	134	181	128	186	149	193	133	195	116	186	130	184	128	225	117	8	32
Third Ward	47	134	2	12	77	56	161	1	11	43	109	88	63	124	67	119	65	126	69	146	70	123	112	87	63	132	64	119	82	131	9	15
Fourth Ward	43	107	4	11	52	53	110	3	8	24	81	76	52	100	54	101	52	100	59	111	56	106	82	79	52	104	52	100	69	96	6	9
Fifth Ward	114	156	8	8	127	148	108	11	7	72	193	119	155	150	156	150	159	149	170	174	172	152	200	116	165	150	144	143	195	157	7	28
Dodge	22	55			52	42	58	1		22	39	61	41	58	41	58	39	59	43	64	46	62	42	61	43	61	39	63	49	60	2	6
Grant Center	37	40	1	1	40	48	35	1	1	24	43	41	46	39	48	39	48	39	53	40	54	37	47	39	45	38	47	39	58	39	1	2
Highland	38	48		1	39	52	44		1	15	53	41	52	43	54	42	51	44	56	46	55	42	54	39	53	40	50	43	61	48	1	3
Jones																																
Talmage	13	49	3	5	17	20	47	3	4	9	21	45	20	47	21	47	21	46	22	46	21	47	21	47	20	47	18	48	27	44	3	2
Thayer	18	41	3	6	33	29	39	5	3	21	28	41	28	41	29	41	30	41	38	42	35	44	29	41	29	42	27	41	34	47	3	7
Lincoln	40	46	1		55	64	47	1		26	63	46	62	47	63	46	62	47	71	47	65	49	66	48	68	45	67	46	75	47	1	10
New Hope	48	79	10	2	115	130	56	6	1	44	113	62	121	64	120	65	118	65	126	69	126	67	123	66	124	62	108	70	130	70	3	14
Platte	82	85	4	1	37	95	79	3	1	27	86	78	91	80	92	79	93	79	94	82	97	78	91	80	92	75	89	81	98	89	1	14
Pleasant	45	41	3	1	28	61	36			16	57	38	60	37	58	37	58	37	63	36	62	37	58	38	68	36	54	39	67	37		5
Sand Creek	34	62	7	1	55	43	68	6	1	32	43	63	46	60	42	63	43	60	55	61	50	60	45	61	44	60	39	60	61	61	1	15
Shannon City	14	23	3		27	30	17	1		14	24	17	29	18	27	16	31	15	37	15	36	15	29	17	29	16	26	15	34	19		9
Spaulding	47	70	2		42	51	73	2		26	68	68	54	70	55	70	55	70	68	71	63	70	58	65	56	65	66	69	66	66	1	12
Union	58	62	2	3	26	69	60	2	2	13	69	59	69	59	70	58	73	54	73	58	74	58	69	60	70	59	70	57	78	53	2	4
Total	1098	1528	79	75	1115	1466	1503	78	61	600	1603	1215	1476	1430	1490	1424	1488	1423	1606	1542	1605	1444	1668	1294	1519	1434	1454	1404	1767	1456	64	239

WAYNE COUNTY.

20-100	Benton	56	61	4	29	64	62	3	18	63	62	68	61	60	65	61	62	67	64	68	61	68	62	67	62	69	60	67	64	9			
	Clay	40	55	10	23	50	55	7	14	49	54	50	54	50	54	51	53	52	54	48	57	51	54	50	53	50	54	58	52	8			
	Clinton	33	29	5	2	14	38	33	4	7	36	32	37	32	38	30	36	32	36	45	37	33	36	33	37	31	36	32	43	31	1		
	Ohio	26	46	1	13	34	45	1	2	32	46	34	45	35	43	33	46	33	32	33	45	32	45	32	43	35	43	35	44	3	1		
	Corydon	209	235	7	16	108	254	234	6	49	250	238	246	240	207	298	243	233	256	254	255	250	249	246	249	239	249	240	255	246	16	81	
	Howard	20	54	1	6	21	54	1	5	21	54	21	52	20	54	20	54	22	53	22	54	21	54	21	53	21	54	27	50	1	9		
	Jackson	78	79	7	10	20	84	80	7	10	83	82	85	75	79	80	82	79	85	76	87	76	86	75	84	77	85	77	89	79	9	5	
	Jefferson	28	65	1	31	44	61	1	16	43	60	43	61	42	63	44	60	47	62	47	62	44	61	45	60	45	60	48	63	7	7		
	Lineville	52	89	17	57	62	87	18	39	62	85	63	88	63	92	62	88	78	94	70	90	67	89	66	86	69	86	83	105	15	15		
	Monroe	45	40	1	15	55	39	---	3	53	40	55	40	52	41	55	39	53	41	55	40	52	40	53	37	52	40	58	40	---	---		
	Richman	94	153	8	91	132	141	14	45	119	146	119	141	119	144	119	140	136	150	137	146	133	144	123	143	126	145	148	152	20	20		
	Seymour	---	---	---	---	---	---	---	---	---	---	---	---	---	---	---	---	---	---	---	---	---	---	---	---	---	---	---	---	---	---	---	
	First Ward	42	65	10	13	49	59	71	6	12	25	57	69	53	70	57	72	59	69	63	75	65	69	62	71	62	71	64	70	60	80	11	11
	Second Ward	46	63	3	7	33	58	64	8	8	16	50	52	58	53	57	54	55	53	62	57	61	54	58	51	55	51	58	52	57	57	8	10
	Third Ward	43	63	7	7	32	56	51	4	6	17	54	53	53	55	54	54	51	54	54	57	54	55	55	53	55	52	51	53	51	60	8	13
	South Fork	57	99	3	7	36	76	95	1	6	17	72	98	74	95	71	99	73	97	76	94	76	96	72	96	74	94	73	94	75	100	7	9
	Union	55	51	2	23	61	53	2	1	19	61	54	61	54	60	55	61	53	67	55	66	55	60	55	61	53	62	53	71	52	1	10	
	Walnut	66	74	4	19	76	70	2	3	7	74	71	75	72	74	72	72	71	72	72	75	72	79	70	74	71	77	72	72	79	1	4	
	Warren	109	127	23	7	100	134	121	6	69	133	117	134	116	133	120	133	116	152	120	158	116	143	114	141	113	143	116	158	119	5	43	
	Washington	42	82	1	5	61	56	74	5	7	40	50	80	54	78	52	79	54	75	65	78	64	74	60	78	62	75	60	80	64	78	5	20
	Wright	52	68	2	8	31	59	60	1	8	18	59	60	59	58	55	60	58	59	62	61	62	60	64	56	53	63	60	63	67	7	10	
	Total	1193	1581	115	88	796	1471	1540	104	86	432	1430	1553	1442	1540	1378	1620	1497	1558	1536	1594	1540	1569	1475	1558	1470	1519	1488	1541	1582	1618	80	226

SEMI-OFFICIAL ELECTION RETURNS BY PRECINCTS

NINTH DISTRICT.

ADAIR COUNTY.

Voting Precincts	President				Governor				Lieutenant Governor	Sec- retary of State	Aud- itor of State	Treas- urer of State	Attor- ney Gen- eral	Supt. Public Instruc- tion	Judges of Supreme Court		R. R. Com- mis- sioner	Representative in Congress														
	Taft, Rep.	Wilson, Dem.	Chafin, Pro.	Debs, Soc.	Roosevelt, Prog.	Clarke, Rep.	Dunn, Dem.	Jones, Pro.	McCrillis, Soc.	Stevens, Prog.	Harding, Rep.	Kendredine, D.	Allen, Rep.	Murtagh, Dem.	Bleakly, Rep.	Sinclair, Dem.	Brown, Rep.	Caswell, Dem.	Cosson, Rep.	Walters, Dem.	Deyoe, Rep.	Rienow, Dem.	Gaynor, Rep.	Craig, Dem.	Preston, Rep.	O'Connor, Dem.	Ketchum, Rep.	Mercer, Dem.	Green, Rep.	Mosher, Dem.	Crowdson, Pro.	Kelly, Soc.
Adair	80	92	1	8	80	97	99	2	7	44	95	87	39	87	103	84	98	87	103	89	105	84	101	84	94	88	97	83	84	100	2	9
Bridgewater	24	38	2	3	31	36	35	4	1	10	36	36	35	37	35	36	34	36	31	34	36	35	36	35	35	37	37	34	35	34	1	1
Eureka	44	27	1	1	41	59	28		1	29	57	28	57	28	57	28	58	28	66	29	68	28	61	28	59	27	60	28	68	28		
Grand River	49	50	2		21	58	47	1		9	55	47	56	47	55	47	55	47	57	47	54	47	52	47	54	47	55	47	52	49	1	
Greenfield	184	136	7	14	93	240	114	6	12	44	230	115	237	116	239	112	233	116	241	122	238	123	233	116	226	112	222	124	234	143	8	13
Grove	70	38	1		41	92	37			23	92	37	91	36	94	36	92	36	88	41	93	38	95	36	91	37	91	36	90	42		
Harrison	49	32	3		73	77	37	2		29	77	32	78	32	79	30	79	29	82	83	87	28	82	29	81	28	79	30	91	33	2	
Jackson	50	62			21	62	56			5	60	56	61	55	61	55	61	55	59	57	61	55	60	55	59	53	60	54	64	55		
Jefferson	63	57	1	1	47	64	61	1	1	23	81	59	68	56	68	56	68	56	75	58	76	57	69	58	68	57	64	58	75	55	1	2
Lee	51	37			26	61	36			12	56	38	57	36	58	35	58	37	64	37	63	28	61	36	56	35	54	37	58	39		
Lincoln	68	68	3		49	69	73	3		34	66	70	73	67	66	69	69	68	72	68	73	78	72	69	71	68	71	69	77	73	3	
Orient	85	71	6	1	73	104	73	6		41	105	67	105	68	103	69	102	70	107	78	102	76	97	69	99	67	93	73	118	67	5	5
Prussia	37	80	1		31	44	80			10	47	81	48	79	47	78	46	78	50	78	49	80	45	76	47	79	46	80	57	77		
Richland	59	64	2		25	82	62			14	65	64	63	62	63	63	64	63	63	64	62	64	63	62	62	62	61	60	65	62	1	
Stuart	36	36	1	1	27	41	83	1	1	19	40	33	38	34	38	36	39	34	39	36	41	32	39	34	39	32	38	34	43	36		
Summerset	159	128	2		68	180	130	1		25	183	124	180	123	178	123	177	124	184	130	186	127	181	124	171	128	171	127	188	130		
Summit	32	47	1		33	45	48	1		13	44	43	44	44	47	44	45	45	49	45	48	45	44	46	42	45	41	45	52	42	1	
Union	31	26	4	1	39	41	26	3		21	42	27	41	26	42	26	40	25	46	28	46	27	43	26	39	26	42	25	48	28	1	
Walnut	45	66	1		41	52	70	1		26	50	67	52	68	52	68	52	67	57	69	57	67	55	68	51	66	50	67	58	71	1	
Washington	52	40		1	30	59	41		1	19	57	41	56	41	56	41	56	41	60	41	57	41	57	41	57	41	56	41	62	38		
Total	1248	1195	38	31	890	1541	1186	32	24	441	1517	1152	1689	1142	1541	1185	1526	1142	1604	1184	1592	1165	1546	1139	1501	1135	1488	1153	1625	1201	29	29

AUDUBON COUNTY.

Audubon	54	55	1	55	74	61	1	16	76	57	75	58	76	56	77	56	76	62	78	60	78	60	75	69	76	57	84	63				
Cameron	32	33	1	69	64	35		26	64	85	66	35	66	36	66	33	67	50	66	42	74	34	73	34	69	37	82	41				
Douglas	26	41		83	63	49		27	64	46	68	45	68	47	70	44	88	46	87	45	84	45	79	45	79	49	94	46				
Extra	72	160	1	3	146	122	153	1	65	122	150	126	150	128	149	123	146	143	169	135	158	129	149	128	147	126	154	142	178	2		
Greeley	31	56		52	61	56		27	50	56	51	56	50	56	50	56	55	56	61	57	55	58	53	57	48	62	68	56				
Hamlin	29	73	1	69	52	81	1	26	54	80	53	80	53	80	54	72	70	74	59	81	54	81	56	78	52	81	73	79				
Lincoln	43	89		55	59	100		23	63	88	57	96	56	96	59	93	69	98	67	96	71	91	66	93	62	98	77	98				
Leroy	229	239	5	5	168	311	238	3	4	73	318	229	319	226	320	227	318	226	318	269	327	240	333	226	326	226	328	226	218	5		
Melville	48	51	1	35	51	51		22	51	50	51	62	61	51	49	62	62	57	64	54	56	52	56	60	57	53	72	53				
Oakfield	52	35		98	98	35		38	99	33	99	34	98	37	99	35	118	36	112	38	110	34	108	35	117	96	120	45				
Sharon	26	85		107	67	84		53	68	85	71	84	73	85	74	85	100	81	96	86	89	86	87	86	82	85	119	80				
Viola	50	46	5	31	68	40	4	13	64	43	64	43	65	44	65	44	70	45	68	44	64	45	63	44	64	45	77	43	2			
Total	602	963	13	10	968	1080	983	8	7	409	1095	952	1100	959	1104	964	1104	948	1244	1032	1220	1001	1196	960	1170	950	1160	983	1404	995	4	7

CASS COUNTY.

Atlantic	70	95	1	4	3	81	91	1	3	6	76	92	77	91	76	92	78	90	82	89	79	88	80	87	75	86	78	84	78	98	1	3	
First Ward	59	109	37	37	40	73	107	2	33	17	68	101	72	100	71	100	70	101	73	106	72	106	73	97	67	98	73	99	66	119	1	29	
Second Ward	126	87	2	6	118	178	89	2	4	50	176	88	176	86	176	90	178	87	174	110	179	101	185	88	184	85	175	92	181	118	6	3	
Third Ward	115	113	3	8	74	150	109		8	35	146	105	144	106	151	105	149	104	154	115	160	107	165	102	157	104	160	96	146	124		4	
Fourth Ward	67	60	2	5	23	79	53	3	8	12	77	55	77	56	78	54	79	53	80	55	80	54	80	49	78	48	79	64	84	57	1	2	
Bear Grove	55	56		1	24	61	61		8	62	58	63	57	64	56	63	56	64	58	65	57	61	58	64	57	59	50	57	61				
Benton	77	71			52	84	56		33	85	52	82	53	86	56	86	56	82	90	60	89	59	88	57	85	58	92	65	95	67	2		
Brighton	124	90	2	13	59	150	77	2	11	33	147	75	140	76	139	77	140	75	150	80	164	78	144	76	123	75	147	77	161	77	3	6	
Cass	63	37	1	6	24	61	43		6	13	60	40	62	37	62	37	61	37	64	38	62	39	58	38	60	37	60	39	69	40		6	
Edna	65	83		1	57	95	75		1	24	91	76	94	76	93	79	92	77	94	83	93	82	94	77	96	74	91	79	83	101		1	
Franklin	225	117	1	2	136	245	131	2	2	70	247	124	223	119	254	114	239	125	260	146	265	134	267	125	264	120	268	119	266	135	1	2	
Grant	64	63	1	2	35	74	63		2	18	75	61	75	61	76	61	74	62	76	64	74	68	74	64	71	64	76	62	78	70	1	1	
Grove	62	38	1		30	65	37	1		18	63	37	63	36	64	36	63	37	67	37	68	37	65	35	65	36	67	37	71	41	1		
Lincoln	111	76	2	6	60	132	78	1	3	27	128	77	131	73	132	72	128	71	133	79	134	81	136	69	127	69	123	73	146	78	1	2	
Massena	28	39	2	8	77	64	41		4	33	61	42	58	38	59	37	59	37	73	38	72	36	64	35	61	36	61	36	86	36		2	
Noble	130	112	4	6	180	208	101	6	5	74	201	101	96	98	194	103	195	97	213	106	206	103	200	101	188	98	201	98	246	101	5	6	
Pleasant	73	49	2		76	51	1		15	75	48	73	49	79	47	74	48	73	58	78	54	75	52	75	49	74	62	59	72	1			
Pymosa	115	98	1	2	67	136	96	1	2	33	134	90	133	92	133	90	134	91	140	101	137	102	135	93	134	94	135	94	140	113	1		
Union	46	66		1	28	46	72		1	14	50	61	52	59	62	58	50	60	56	60	56	58	54	58	53	55	58	61	63	58			
Victoria	49	61			9	49	52	1	1	2	47	53	47	53	47	54	46	53	46	55	46	55	47	54	58	53	47	63	43	57	1		
Washington	Total	1724	1510	62	103	1096	2105	1485	23	89	536	2069	1436	1988	1416	2086	1418	2058	1413	2161	1536	2169	1498	2146	1415	2085	1386	2119	1419	2248	1623	26	70

GUTHRIE COUNTY.

Baker	38	44	3	1	48	83	43	2	21	63	41	63	42	64	41	63	40	71	42	70	44	67	40	65	41	65	41	74	46	2	
Bear Grove	44	35	3	3	59	77	84	1	3	30	77	31	72	32	75	32	77	31	85	33	84	33	79	30	75	30	77	29	92	31	2
Beaver	98	129	6	1	102	151	123	5	1	45	141	125	162	121	152	121	154	118	163	122	160	152	153	117	145	118	155	120	167	119	9

GUTHRIE COUNTY--Continued

Voting Precincts	President				Governor				Lieutenant Gov- ernor	Sec- retary of State	Aud- itor of State	Treas- urer of State	Attorney Gen- eral	Supt. Public Instruc- tion	Judges of Supreme Court		R. R. Com- mis- sioner	Representative in Congress															
	Taft, Rep.	Wilson, Dem.	Chafin, Pro.	Debs, Soc.	Roosevelt, Prog.	Clarke, Rep.	Dunn, Dem.	Jones, Pro.	McCrillis, Soc.	Stevens, Prog.	Harding, Rep.	Kenderdine, D.	Allen, Rep.	Murtagh, Dem.	Bleakly, Rep.	Sinclair, Dem.	Brown, Rep.	Caswell, Dem.	Cosson, Rep.	Walters, Dem.	Deyoe, Rep.	Rienow, Dem.	Gaynor, Rep.	Craig, Dem.	Preston, Rep.	O'Connor, Dem.	Ketchum, Rep.	Mercer, Dem.	Green, Rep.	Mosher, Dem.	Crowdson, Pro.	Kelly, Soc.	
Cass—	131	140	14	1	137	180	153	19	---	54	183	136	189	134	193	135	192	127	205	134	203	129	192	130	192	128	190	130	217	138	14	---	
Panora	46	26	4	---	34	60	27	3	---	12	60	22	60	22	62	21	60	22	66	21	61	21	63	22	61	21	62	21	70	23	1	---	
Yale	127	49	5	2	85	171	41	5	---	31	170	36	170	34	171	34	170	34	186	33	186	31	176	31	194	32	172	34	187	35	6	---	
Dodge	48	59	3	---	38	51	64	8	---	19	53	60	53	62	54	63	54	60	58	57	57	59	57	59	56	59	54	59	65	62	2	---	
Grant	55	102	4	2	137	125	110	1	---	44	126	97	133	93	133	92	135	92	157	83	146	89	144	88	139	90	143	85	162	86	2	---	
Highland	26	45	6	5	57	66	46	2	---	14	58	44	59	45	60	45	59	45	64	44	62	45	61	46	58	45	62	46	66	47	4	---	
Jackson	25	27	1	---	47	38	28	1	---	21	36	27	39	26	39	27	39	27	39	26	41	26	41	25	39	25	38	27	46	23	1	---	
Orange	22	24	1	1	35	34	24	2	---	17	31	32	32	24	30	20	31	23	34	23	33	23	33	23	30	23	32	21	39	23	18	---	
Penn	85	82	2	---	37	91	77	2	---	12	85	78	88	78	85	80	88	75	89	79	91	77	86	76	83	76	85	79	87	77	2	---	
Richland—	33	16	2	---	20	41	14	1	---	12	39	14	37	14	40	14	39	12	44	15	44	14	42	13	42	14	41	15	45	15	1	---	
Jamaica	43	48	3	11	39	65	45	2	9	13	61	46	58	47	60	48	61	46	68	44	64	47	65	46	55	45	65	45	71	48	1	7	
Yale	12	6	---	---	20	23	7	---	---	8	22	6	23	6	23	6	23	6	26	6	27	5	24	5	24	5	23	5	28	8	---	---	
Seeley	60	74	---	1	40	74	69	---	---	17	69	73	71	69	74	68	71	63	76	72	79	67	69	72	63	72	66	72	83	67	---	---	
Stuart Twp.	65	39	2	1	34	79	41	3	1	16	74	40	78	36	81	36	81	36	83	36	81	36	80	36	80	35	75	42	86	37	2	1	
Stuart City—	83	133	5	1	90	134	132	2	1	42	110	138	125	127	121	124	122	126	139	127	134	121	126	124	124	122	120	129	140	131	2	2	
First Ward	23	36	2	1	46	45	33	2	---	17	45	30	47	29	47	29	48	29	50	31	49	30	48	30	47	30	48	30	58	30	---	---	
Second Ward	150	208	6	18	156	229	203	8	9	61	220	196	223	189	220	193	226	189	244	207	247	181	234	189	231	187	215	196	250	197	4	9	
Thompson	44	63	1	3	62	79	58	---	2	12	79	57	79	65	74	56	80	54	80	67	83	53	81	54	79	54	73	69	61	56	1	1	
Union	---	---	---	---	---	---	---	---	---	---	---	---	---	---	---	---	---	---	---	---	---	---	---	---	---	---	---	---	---	---	---	---	---
Valley	---	---	---	---	---	---	---	---	---	---	---	---	---	---	---	---	---	---	---	---	---	---	---	---	---	---	---	---	---	---	---	---	---
Victory	---	---	---	---	---	---	---	---	---	---	---	---	---	---	---	---	---	---	---	---	---	---	---	---	---	---	---	---	---	---	---	---	---
Total	1258	1390	72	47	1313	1876	1372	69	34	518	1804	1329	1851	1285	1858	1285	1873	1255	2027	1292	2002	1263	1921	1256	1866	1252	1861	1286	2114	1303	74	32	

HARRISON COUNTY.

Allen	51	51	1	1	37	56	51	1	---	13	55	51	54	52	53	52	56	51	59	53	58	53	58	53	53	57	55	54	61	64	2	---
Boyer	200	177	9	11	168	262	153	10	11	87	250	151	258	151	259	154	256	157	287	158	272	156	261	155	242	172	261	146	294	153	9	10

Calhoun	34	50	1	1	31	46	60	2	1	14	44	51	44	51	44	51	44	51	48	52	48	51	45	51	44	50	44	50	53	39	---	1
Cass	64	87	---	8	32	80	87	---	7	10	81	83	78	86	80	88	80	86	79	85	80	86	83	83	82	84	80	87	89	85	---	7
Cincinnati	47	53	---	8	35	55	46	1	6	18	54	48	53	44	55	45	56	46	58	43	56	44	51	44	47	55	50	46	62	46	1	7
Olay	36	54	---	1	19	42	48	---	1	10	41	48	43	47	43	47	46	47	48	47	46	46	46	46	43	50	43	47	45	48	---	1
Douglas	36	73	3	2	42	53	71	2	2	15	50	71	54	70	52	72	51	72	56	72	58	71	58	70	57	70	56	68	65	69	2	2
Harrison	117	171	1	8	168	157	150	---	5	32	156	146	158	148	158	148	158	149	185	154	194	150	171	149	168	152	167	149	220	148	1	6
Jackson	78	60	2	2	70	60	57	1	2	47	71	56	69	56	69	56	67	55	75	54	72	57	72	65	69	58	70	56	101	63	2	3
Jefferson	177	211	11	12	211	254	197	14	14	122	253	197	256	195	253	194	251	195	238	204	204	202	274	194	267	201	277	196	321	97	11	1
La Grange	30	71	2	13	38	54	68	1	10	15	54	67	54	67	53	68	53	67	60	67	60	68	59	65	55	71	52	68	67	66	---	8
Lincoln	56	33	4	2	38	67	36	3	2	18	63	36	64	35	66	36	65	36	67	36	67	36	65	36	65	37	65	35	77	33	5	1
Little Sioux	105	86	1	18	53	107	86	1	12	34	109	84	111	83	112	80	112	80	120	86	123	83	114	80	110	84	111	81	128	78	---	11
Magnolia	106	107	5	1	77	144	100	4	1	33	144	99	144	98	143	99	143	98	157	100	150	99	147	99	147	100	147	100	166	99	3	1
Missouri Valley	---	---	---	---	---	---	---	---	---	---	---	---	---	---	---	---	---	---	---	---	---	---	---	---	---	---	---	---	---	---	---	---
First Ward	39	108	8	33	10	60	93	4	28	22	60	95	62	93	66	90	61	95	63	97	69	92	69	91	50	111	63	93	69	105	2	23
Second Ward	36	86	6	22	45	53	81	8	17	24	53	79	50	79	52	79	51	79	66	81	62	80	53	81	46	94	52	78	81	79	1	14
Third Ward	51	145	10	40	61	71	133	9	36	3	69	132	71	131	71	131	69	124	81	136	83	133	72	133	64	141	70	132	93	147	5	28
Morgan	63	83	1	5	47	73	76	1	3	27	75	76	75	76	74	77	73	78	81	77	79	77	77	75	74	77	75	76	86	74	2	3
Raglan	35	72	---	8	13	35	75	---	7	5	37	75	38	72	36	72	38	72	40	73	37	73	35	73	35	75	34	72	40	71	---	5
St. John	42	104	7	17	47	56	100	4	15	22	55	98	56	97	55	96	54	99	60	99	55	101	56	99	47	105	51	95	73	102	2	12
Taylor	38	66	6	3	57	65	63	6	8	25	66	63	67	61	66	62	65	63	70	65	72	63	74	63	66	70	71	63	81	61	4	3
Union	41	78	---	11	60	59	72	---	6	27	59	72	56	72	59	62	60	72	65	72	66	72	69	72	60	72	66	71	83	75	1	13
Washington	46	181	1	4	64	64	133	2	3	30	87	107	64	128	65	128	65	128	73	133	75	26	90	110	70	128	67	180	75	136	1	2
Total	1528	2157	74	226	1413	1982	2026	74	192	732	1995	1983	1981	1992	1984	1993	1974	2010	2187	2044	2176	2019	2099	1977	1961	2114	2027	1972	2430	1923	54	162

MILLS COUNTY.

Benton	20	80	1	5	33	40	51	1	6	8	38	53	38	53	39	52	40	51	44	53	58	54	43	52	43	52	41	53	46	54	---	5
Center	43	65	3	4	78	97	66	2	4	18	93	67	93	66	93	66	92	66	98	67	97	67	95	67	92	65	94	66	107	66	1	4
Deer Creek	33	37	2	1	63	72	36	1	1	14	67	36	68	36	69	36	69	36	69	35	72	36	70	37	69	38	70	35	81	34	1	1
Emerson	55	54	7	2	89	94	55	4	2	36	81	64	92	49	95	49	95	49	108	51	105	52	98	52	98	51	99	51	119	49	1	2
Glenwood	262	260	7	9	160	840	247	6	9	52	348	242	387	244	337	244	338	245	359	246	357	245	344	244	340	242	341	246	372	250	6	9
Hastings	45	73	3	11	50	69	73	1	10	19	61	79	67	74	67	74	67	74	67	74	74	74	69	75	69	74	66	77	83	74	1	7
Henderson	28	58	---	2	54	69	53	---	1	11	68	53	67	53	65	64	67	54	67	48	68	48	67	48	66	47	65	52	68	54	---	---
Ingraham	67	107	1	1	69	103	98	2	1	24	101	99	100	99	98	99	100	98	109	101	106	98	104	97	100	98	101	96	113	97	1	1
Lyons	40	47	---	---	44	57	41	---	---	18	49	42	50	41	51	42	51	41	56	43	56	41	52	41	52	40	53	40	61	41	1	---
Matvern	63	115	4	6	104	129	101	2	6	26	129	101	129	101	132	100	132	102	140	104	144	99	131	101	131	101	129	101	150	100	2	4
Mincola	19	73	---	1	29	26	69	1	2	9	31	64	28	68	28	67	30	67	33	70	34	69	36	64	30	70	33	67	36	71	---	1
Plattville	73	107	2	10	48	90	97	3	7	22	93	97	88	96	88	95	88	97	96	98	95	98	94	96	94	96	90	98	120	87	4	3
Rawls	28	86	---	1	77	87	94	2	---	25	68	92	71	88	70	92	70	92	78	93	78	92	68	21	62	21	77	81	83	93	---	---
Silver Creek	16	23	---	1	69	58	21	---	1	19	55	21	58	21	58	21	57	21	65	21	66	21	76	90	77	89	61	21	72	21	---	1
St. Mary	7	26	---	---	9	11	21	---	---	3	10	21	10	21	11	21	13	20	12	20	9	22	10	20	6	20	11	21	12	23	---	---
West Oak	25	67	2	2	54	51	68	1	2	17	48	71	51	68	51	68	51	69	54	71	58	70	52	70	51	68	53	69	58	72	2	2
White Cloud	26	54	1	1	63	63	49	---	---	21	63	49	62	49	62	50	62	49	68	48	68	58	63	49	62	47	63	50	76	52	---	---
Total	850	1312	33	57	1093	1436	1240	26	52	342	1898	1251	1409	1227	1414	1230	1422	1233	1531	1244	1528	1245	1467	1224	1446	1219	1447	1234	1657	1236	21	43

MONTGOMERY COUNTY.

Voting Precincts	President				Governor				Lieutenant Governor	Secretary of State	Auditor of State	Treasurer of State	Attorney General	Supt. Public Instruction	Judges of Supreme Court			R. R. Com- missioner	Representative in Congress													
	Taft, Rep.	Wilson, Dem.	Chafin, Pro.	Debs, Soc.	Roosevelt, Prog.	Clarke, Rep.	Dunn, Dem.	Jones, Pro.	McCrillis, Soc.	Stevens, Prog.	Harding, Rep.	Kenderline, D.	Allen, Rep.	Murtagh, Dem.	Bleakly, Rep.	Sinclair, Dem.	Brown, Rep.	Caswell, Dem.	Cosson, Rep.	Walters, Dem.	Deyoe, Rep.	Rienow, Dem.	Gaynor, Rep.	Craig, Dem.	Preston, Rep.	O'Connor, Dem.	Ketchum, Rep.	Mercer, Dem.	Green, Rep.	Mosher, Dem.	Crowdson, Pro.	Kelly, Soc.
Douglas	36	88	3	3	85	69	72	1	1	53	64	76	64	76	64	75	65	75	83	76	83	76	74	69	75	67	77	87	79	1	2	
East	48	47	1	3	66	85	40	3	3	32	50	40	83	39	82	38	85	94	94	88	91	89	81	40	81	38	80	29	106	37	4	2
Elliott	47	63	2	2	32	69	50	3	2	15	55	50	66	50	67	50	65	51	74	53	71	52	65	51	64	49	60	52	68	57	4	2
Frankfort	19	20	1	1	124	83	26	2	1	33	33	29	53	20	83	20	83	21	90	20	90	19	81	19	80	19	77	20	97	23	3	1
Garfield	30	38	5		44	50	32	5		24	50	30	62	30	63	30	51	30	56	30	56	30	52	31	52	21	53	30	57	23	3	1
Grant	44	31			83	70	31			38	70	31	73	27	73	28	74	28	79	28	79	28	75	28	74	26	72	30	82	29	1	1
Lincoln	55	31		2	64	97	23		2	23	95	23	93	25	95	25	93	26	98	25	97	25	95	25	95	26	92	26	103	25	2	2
Pilot Grove	44	46		2	65	56	43		2	43	64	41	55	40	54	43	57	43	71	43	70	44	68	68	68	38	53	38	80	45		1
Red Oak City—																																
First Ward	73	137	5	24	152	106	113	4	27	83	102	109	102	107	99	108	96	109	118	111	112	111	105	108	98	17	106	103	116	121	3	26
Second Ward	39	165	7	10	173	157	160	7	16	88	149	161	149	155	147	154	140	159	193	170	190	163	180	153	172	154	175	162	168	171	7	23
Third Ward	85	98	2	4	201	200	83	3	4	80	189	77	186	80	190	79	187	80	215	90	214	87	180	83	185	78	181	84	209	156	1	4
Red Oak Twp.	22	50	3	2	93	65	48	1	2	42	65	48	64	47	63	48	65	48	76	49	73	49	68	47	65	48	64	48	76	52	1	2
Scott	67	42		7	207	159	40		6	93	156	40	158	40	158	41	158	40	184	38	177	41	163	39	157	39	155	39	206	41		6
Sherman	45	42		4	40	60	39		4	18	44	37	46	38	46	38	44	37	53	36	52	37	48	38	48	38	46	37	53	41		3
Villisca—																																
First Ward	56	89		19	67	81	75		21	30	73	73	76	72	77	73	75	72	85	73	86	71	78	72	73	72	72	73	86	74		23
Second Ward	38	38			38	60	11			16	57	11	54	11	55	12	56	11	62	12	63	12	57	11	60	10	53	14	68	13		15
Third Ward	47	48	2	16	51	65	45	2	14	28	61	43	64	43	69	42	62	42	67	42	66	42	63	41	58	43	65	41	79	40		1
Washington	52	52	1	2	74	85	50	1	2	37	85	51	85	50	85	51	85	51	87	53	84	53	86	53	85	53	83	64	94	54		
West	20	83			54	60	80			10	59	79	62	78	59	78	58	79	62	80	61	80	59	79	58	78	54	79	62	79		
Total	917	1206	32	106	1713	1667	1055	29	107	785	1591	1040	1615	1028	1609	1033	1598	1040	1847	1067	1817	1030	1674	1030	1627	932	1617	1086	1897	1173	20	113

POTTAWATTAMIE COUNTY.

Belknap	66	113	17	188	184	110	21	47	184	107	181	107	180	107	179	105	200	104	192	107	188	106	184	105	184	109	223	113	15	
Boomer	12	86	8	106	93	87	6	16	94	84	92	88	92	87	92	87	103	86	100	90	97	87	96	89	95	90	113	85		5

Carson	47	88	3	2	108	110	87	3	2	33	108	84	109	84	108	83	108	84	120	89	125	86	116	86	118	83	116	82	139	80	2	2
Center	21	39			78	72	37	2		19	74	38	73	38	73	38	72	39	79	39	79	38	76	38	75	38	75	37	85	40	1	
Council Bluffs—																																
First Ward—																																
First Pct.	60	218	4	42	105	141	195	2	32	77	135	200	133	203	135	205	181	203	135	208	135	210	184	207	134	205	130	203	82	202	4	29
Second Pct.	68	222	10	26	223	210	210	3	16	79	202	212	205	204	207	199	208	165	245	187	238	214	218	210	215	206	213	194	274	206	2	13
Second Ward—																																
First Pct.	92	226	2	15	192	217	206	3	13	67	201	213	207	209	205	211	210	206	225	222	221	212	211	211	208	212	212	206	267	204	3	12
Second Pct.	44	195			184	137	176	2	23	71	130	175	127	181	126	183	132	180	152	185	147	184	136	183	136	181	140	174	175	175	2	22
Third Ward—																																
First Pct.	99	229	2	20	190	228	215	2	16	71	226	220	233	212	232	212	231	209	252	227	226	213	248	248	242	210	234	214	277	224	2	13
Second Pct.	44	155	3	40	133	117	143	6	32	47	123	134	118	134	120	136	124	134	142	137	129	140	127	135	123	137	127	135	160	186	4	27
Fourth Ward—																																
First Pct.	91	152	4	4	122	164	145	2	5	42	168	142	164	145	169	139	165	142	158	169	174	148	178	140	163	151	180	131	212	139	2	4
Second Pct.	42	156	1	49	119	107	149		43	43	103	148	100	149	97	153	100	149	112	151	112	152	106	149	106	146	108	147	126	158		40
Fifth Ward—																																
First Pct.	106	311	8	53	225	229	290	8	48	91	225	286	223	259	223	286	229	290	251	304	252	299	238	297	228	299	237	288	287	298	6	49
Second Pct.	26	97	6	46	88	68	86	1	45	37	59	88	55	87	64	85	64	85	78	83	69	88	71	86	69	80	69	84	84	80	2	40
Third Pct.	23	106	2	24	89	71	102	3	18	86	73	101	67	104	68	102	70	101	79	106	81	101	80	98	79	98	75	103	95	99	2	18
Sixth Ward—																																
First Pct.	40	258	4	54	232	156	242	6	43	81	152	241	152	238	153	229	154	238	191	228	175	235	174	236	171	232	162	235	215	237	5	39
Second Pct.	37	152	7	21	167	106	148	5	24	77	107	144	108	147	115	142	112	145	138	167	141	150	126	146	122	149	116	151	151	163	6	18
Third Pct.		28		4	6		28		2	5		28		28		28		28		28		28	2	28	2	28		28	1	28		2
Crescent	17	92	1	6	48	49	95	1	6	6	49	95	49	95	49	95	49	95	49	96	48	97	48	95	48	96	48	96	52	95	1	6
Garner	47	121	2	11	104	108	122	3	10	26	111	114	107	119	105	121	107	119	118	121	120	118	117	115	110	120	110	121	129	114	2	11
Grove	32	47			76	68	42		30	66	41	66	40	66	40	66	40	75	40	73	42	66	41	67	41	67	61	74	43			
Hardin	19	39			39	43	40	8			45	37	42	38	41	39	42	37	45	41	47	39	50	36	45	39	44	37	50	40	1	
Hazel Dell	22	67		5	59	64	64		2	13	65	63	63	65	63	64	64	71	64	70	65	69	65	70	63	70	63	72	64			2
James	34	53	2	1	60	91	53	2	1	10	95	48	95	50	96	49	96	48	91	55	94	49	99	46	91	53	94	49	96	51	4	1
Kane (outside)	16	9	1	8	17	24	10		2	7	24	10	25	9	24	10	25	9	25	12	28	10	27	9	25	11	27	9	32	8		2
Keg Creek	17	45		1	34	40	43		1	2	43	40	38	43	38	42	38	42	40	41	38	42	42	40	38	44	38	42	40	42		1
Knox	79	272		10	190	168	296	2	4	53	262	189	171	281	173	280	176	281	197	287	192	281	268	200	260	269	170	287	196	307	1	5
Layton	55	172	1	2	162	136	206	1		35	188	150	138	200	137	203	142	196	151	208	147	201	194	147	152	195	150	198	98	233		
Lewis	30	90	3	6	97	97	85	1	5	32	77	85	78	86	78	84	79	84	84	87	87	87	84	83	84	81	81	82	94	92	1	4
Lincoln	37	70			26	43	77			7	62	57	44	75	44	76	42	76	42	78	42	76	57	63	43	77	41	75	38	87		
Macedonia	54	84	1		55	97	80			12	97	82	101	80	98	81	81	79	102	80	101	81	99	81	101	79	93	88	103	81		
McClelland	3	43	2	2	66	36	49	1	2	18	45	40	42	41	43	41	42	41	44	47	48	40	50	37	40	45	43	51	42			2
Minden	44	148	1	2	77	72	166	1	2	14	162	71	87	145	84	149	85	146	69	176	86	152	148	89	72	157	89	146	83	162	1	
Neola	45	210	1	12	105	124	207	1	9	19	138	181	121	200	124	200	124	200	127	208	127	200	136	193	122	202	125	196	133	202	1	9
Norwalk	23	86	1	5	107	82	86		3	29	90	78	84	83	83	87	86	83	95	87	93	87	102	79	88	89	85	89	100	90		3
Pleasant	11	76			47	35	87			10	66	54	44	79	44	77	40	78	41	86	48	75	74	55	43	82	45	93	51	78		
Rockford	29	107		2	57	60	95	1	3	21	59	87	59	98	60	99	60	98	65	98	67	98	68	98	70	96	68	97	71	99		2
Silver Creek	9	28		1	50	33	29			20	38	24	34	27	33	28	33	28	41	30	42	27	45	25	38	30	42	24	44	27		
Treynor	12	36		7	49	41	44	1	3	5	52	32	44	36	45	35	45	34	43	44	46	37	52	30	41	38	44	33	45	42	1	3
Valley	36	105			90	93	106	1		28	101	93	94	98	95	96	94	98	103	101	108	98	112	91	105	98	98	107	103	1		
Washington	27	58	1		76	69	75	2		10	80	61	71	64	72	66	72	64	73	75	76	66	83	60	72	71	72	67	75	69		
Waveland	37	39	1	1	79	81	30	1	2	28	79	30	83	30	80	30	79	31	88	31	87	31	81	30	81	30	80	29	92	32	1	1

POTTAWATOMIE COUNTY--Continued

Voting Precincts	President					Governor					Lieutenant Governor	Secretary of State	Auditor of State	Treasurer of State	Attorney General	Supt. Public Instruction	Judges of Supreme Court			R. R. Commissioner	Representative in Congress											
	Taft, Rep.	Wilson, Dem.	Chafin, Pro.	Debs, Soc.	Roosevelt, Prog.	Clarke, Rep.	Dunn, Dem.	Jones, Pro.	McCrillis, Soc.	Stevens, Prog.							Harding, Rep.	Kenderdine, D.	Allen, Rep.		Murtagh, Dem.	Bleakly, Rep.	Sinclair, Dem.	Brown, Rep.	Caswell, Dem.	Cosson, Rep.	Walters, Dem.	Dayoe, Rep.	Rienow, Dem.	Gaynor, Rep.	Craig, Dem.	Preston, Rep.
Wright	84	19	2	3	64	74	20	1	2	14	72	19	72	19	72	18	74	18	77	21	73	19	72	18	81	21	2	3				
York	29	46	1	1	56	55	55	2	1	8	62	48	59	50	61	51	59	51	61	55	64	52	64	49	59	53	60	53	68	52	1	1
Total	1716	4993	93	489	4538	4238	4918	98	426	1396	4595	4484	4258	4770	4275	4786	4280	4732	4683	4989	468	4865	4830	4566	4441	4825	4431	4806	5041	5002	76	391

SHELBY COUNTY.

Botna	16	33	10		19	26	33	10		9	24	35	25	33	24	33	26	34	29	33	28	32	27	32	26	33	25	34	30	32		
Cass	30	162		1	50	46	188		1	9	73	152	54	162	57	162	55	162	54	173	61	161	72	151	54	166	54	161	62	168		
Center	49	30		2	57	74	35		2	26	78	35	77	35	79	34	77	35	85	38	87	38	85	35	81	35	76	38	97	36		
Elk Horn	49	64			84	76	65			43	82	65	82	66	77	65	73	65	93	62	91	65	83	65	82	64	83	65	111	62		
Douglas	66	60		2	51	83	70	7	2	13	88	67	92	65	92	64	90	66	92	68	91	71	92	67	90	67	89	71	99	70	1	1
Fairview	29	84			45	49	90			22	62	72	43	88	49	87	49	88	54	89	55	85	63	78	55	87	54	88	61	92		
Greeley	48	35			50	69	43	2		20	72	38	75	39	74	39	75	36	78	40	19	39	74	38	73	39	74	39	90	37		
Grove	33	74		5	25	38	73		5	16	39	71	40	71	41	71	40	71	42	71	47	71	45	71	43	71	42	71	50	70		5
Harlan																																
First Ward	38	74	1	3	54	62	78	1	3	22	59	71	62	71	61	71	60	71	70	71	69	70	66	68	67	66	61	70	67	78		5
Second Ward	52	96	1	3	50	80	97	1	3	17	73	99	75	95	75	95	76	95	81	98	82	99	81	96	77	93	72	96	90	100		1
Third Ward	41	54	2	6	37	64	52	1	5	17	60	62	62	51	63	60	63	49	72	49	71	51	67	49	67	50	62	53	75	53		5
Fourth Ward	37	57		5	45	60	59		5	18	60	56	64	54	62	58	63	56	72	54	66	55	66	53	65	62	62	56	67	63		4
Irwin	61	50	6		34	70	47	11		18	70	49	72	47	72	47	71	47	83	49	82	49	82	49	82	51	80	49	86	53	6	6
Jackson	36	91		2	52	67	86		1	19	67	83	67	89	67	89	68	88	81	85	77	90	77	90	77	89	73	90	82	89	1	1
Lincoln	45	72			46	64	77			10	64	76	66	76	69	73	65	76	71	72	72	72	72	62	62	60	69	75	77	73	1	1
Monroe	33	50			75	73	60			19	81	48	78	53	77	53	73	53	86	54	86	63	86	49	83	52	78	54	76	73		1
Polk	21	47	4	1	72	59	46	3		33	54	60	57	60	53	49	53	50	73	49	76	50	71	49	70	49	69	49	82	50	2	2
Rorbeck	18	30			27	32	34	1		6	31	34	31	34	30	34	30	33	34	33	32	33	33	32	33	32	30	36	33			
Shelby	69	105	1		77	100	107	3		40	93	106	97	106	99	106	95	106	106	111	115	108	111	104	102	107	106	108	110	120	2	2
Tennant	24	26	1	1	25	38	28	1	1	9	40	26	37	28	38	28	2	28	41	28	42	28	40	26	23	29	40	26	46	27		

Union	83	151	4	58	65	147	1	1	26	50	153	55	150	58	148	57	145	68	150	6	151	63	145	62	146	58	149	75	152	1
Washington	94	146	2	12	23	152	2	3	5	27	144	28	144	29	144	29	143	32	142	32	142	31	143	30	145	32	142	33	145	3
Westphalia No. 1	4	122	---	10	6	127	---	---	---	8	123	7	123	7	123	7	123	8	123	8	123	8	122	8	122	7	121	7	125	---
Westphalia No. 2	3	108	---	2	1	109	---	---	1	6	107	2	107	2	107	2	107	2	107	3	107	5	107	3	107	3	107	4	107	---
Total	858	1819	28	38	1057	1325	45	82	418	1856	1820	1354	1839	1860	1828	1828	1828	1512	1848	1517	1845	1502	1774	1449	1802	1401	1840	1614	1906	32

TENTH DISTRICT.

BOONE COUNTY.

Voting Precincts	President					Governor					Lieutenant Governor	Secretary of State	Auditor of State	Treasurer of State	Attorney General	Supt. Public Instruction	Judges of Supreme Court			R. R. Commissioner	Representative in Congress											
	Taft, Rep.	Wilson, Dem.	Chafin, Pro.	Debs, Soc.	Roosevelt, Prog.	Clarke, Rep.	Dunn, Dem.	Jones, Pro.	McCrillis, Soc.	Stevens, Prog.	Harding, Rep.	Kenderdine, D.	Allen, Rep.	Muriagh, Dem.	Bleakly, Rep.	Sinclair, Dem.	Brown, Rep.	Caswell, Dem.	Cosson, Rep.	Walters, Dem.	Deyoe, Rep.	Rienow, Dem.	Gaynor, Rep.	Craig, Dem.	Preston, Rep.	O'Connor, Dem.	Ketchum, Rep.	Mercer, Dem.	Woods, Rep.	Rood, Dem.	Moxley, Soc.	Philpot, Prog.
Amaqua	20	31		4	48	49	37	1	3	18	58	32	55	30	54	31	40	34	57	32	58	30	56	30	52	33	54	32	69	26	3	5
Angus	8	13	2	8	5	11	10	3	8	1	11	10	11	10	11	10	11	10	14	8	11	10	11	10	11	10	11	10	10	18	6	1
Beaver	18	48	4		70	62	52	3		22	52	47	57	44	58	44	58	44	67	43	68	41	62	42	56	42	53	45	73	39	7	2
Beaver Village	13	5	1	2	41	27	8	1	2	18	32	4	31	5	30	5	30	5	38	5	37	6	31	5	30	6	27	7	45	5	2	2
Boone																																
First Ward	24	141	4	56	108	38	125	3	47	103	45	121	47	126	48	122	49	126	65	125	67	128	61	120	54	125	60	123	110	111	45	18
Second Ward	42	107	3	71	231	87	87	3	50	213	100	83	110	79	112	83	111	86	137	137	180	96	139	81	128	87	117	82	240	70	64	37
Third Ward	44	97	5	30	237	84	59	4	31	219	106	68	120	71	130	68	128	72	192	78	193	77	148	68	142	73	137	69	247	56	26	39
Fourth Ward	50	190	8	74	221	103	149	8	58	194	114	142	128	130	133	140	132	147	106	152	166	149	148	146	141	152	143	142	247	123	64	46
Fifth Ward	59	71	18	96	166	97	69	15	85	124	108	69	110	63	111	64	105	70	137	65	131	67	114	60	106	64	100	64	173	62	88	31
Cass	11	28	4	3	32	19	25	2	1	21	16	26	15	26	15	28	15	28	24	28	23	26	16	26	15	27	15	26	23	25	1	12
Colfax	22	43	1		78	47	42	2		45	50	42	54	41	53	40	53	40	68	40	69	39	61	38	59	40	56	41	76	38		7
Des Moines	40	76	2	40	133	66	72	1	26	96	63	73	70	67	68	68	66	69	89	71	82	71	74	68	71	64	73	67	124	69	24	29
Dodge	38	118	1	4	75	48	109	1	2	43	49	100	50	99	52	97	64	97	59	101	59	105	54	98	52	98	51	101	70	102	3	22
Douglas	91	101	16	44	173	166	86	11	38	75	157	87	167	88	161	87	158	89	179	91	175	88	169	88	158	84	144	87	193	157	35	32
Frazier	7	20		52	14	9	17		48	8	10	16	11	16	11	16	11	16	13	16	13	16	12	16	13	16	12	16	17	13	46	4
Garden	26	21	11	1	133	106	14	5	1	40	108	15	108	14	107	16	107	14	120	14	118	13	111	14	108	13	109	16	128	16	1	10
Grant	7	14	2	2	207	109	21	2	2	72	109	16	113	13	115	13	114	12	141	16	140	17	122	12	116	15	117	14	166	14	1	84
Harrison	25	23			64	35	105			18	41	93	38	90	39	91	39	91	46	91	43	92	43	89	40	91	41	90	54	87	1	6
Hickory Grove	9	18		6	29	13	12		6	23	13	12	13	12	12	12	13	12	28	12	26	12	16	12	17	12	16	12	22	11	6	15
Jackson	36	59	2	1	100	66	59	4	1	56	69	54	70	52	75	51	77	51	97	54	96	53	86	52	80	52	78	53	109	50	2	14
Luther	19	19	1	3	39	35	18	1	3	18	33	18	34	16	34	16	34	17	38	17	37	17	37	16	36	16	33	17	47	16	3	7
Marey	30	26	3	3	96	66	25	2	3	50	74	24	86	23	88	24	87	24	100	26	100	24	91	24	88	26	89	27	110	25	3	8
Molingona	6	26	2	8	45	16	23	4	7	32	16	25	19	25	18	26	18	25	26	25	24	26	19	24	18	24	16	25	33	25	4	15
Ogden	50	124	7	19	194	134	116	7	20	89	130	98	135	110	125	106	138	109	165	113	159	107	155	98	137	111	132	107	204	80	23	28
Peoples	24	58		1	78	74	48	1		20	67	47	67	47	69	46	69	46	78	50	78	50	69	47	66	48	67	47	79	47		7

Pilot Mound	15	28	5	4	127	94	33	8	3	32	92	29	96	29	96	30	93	28	101	30	99	29	93	27	94	26	85	34	107	27	3	17
Union	68	22	1	1	67	88	33	1	1	27	85	29	89	23	90	24	80	24	102	24	102	23	88	24	87	22	87	23	101	21	1	18
Worth	15	18	3	4	36	23	16	2	3	25	27	16	29	15	29	16	29	16	30	15	30	15	30	16	30	18	30	15	33	15	3	12
Total	812	1603	106	537	2835	1750	1470	90	458	1702	1830	1395	1923	1386	1944	1374	1933	1402	2425	1439	2384	1429	2106	1346	2005	1390	1953	1392	2918	1325	457	485

CALHOUN COUNTY.

Butler No. 1	61	83	2	1	86	111	70	1	1	85	106	70	101	70	97	89	101	69	107	74	108	70	100	92	93	78	93	70	103	69	1	48
Butler No. 2	33	47	1	2	17	43	42	1	1	8	36	36	40	37	39	36	29	39	38	37	38	36	41	36	37	40	38	36	43	38	2	3
Calhoun	12	18	3	2	59	37	19	2	8	14	35	16	34	14	38	13	37	13	38	13	43	14	36	14	34	16	32	16	52	11	3	7
Cedar No. 1	52	18	3	6	16	49	21	5	5	9	50	18	52	17	51	17	53	17	54	16	52	16	49	16	48	18	49	16	56	15	5	8
Cedar No. 2	27	19	1	1	54	31	22	1	1	31	31	18	32	14	32	14	32	13	43	16	42	16	34	13	35	14	31	17	41	11	1	21
Center	21	69	1	1	50	33	90	2	1	14	43	71	46	67	46	64	44	68	51	65	53	65	43	67	37	66	40	67	52	64	1	9
Elm Grove No. 1	12	67	2	1	25	25	54	1	1	10	26	52	24	53	25	53	25	53	29	54	29	58	26	55	26	55	27	58	34	51	1	4
Elm Grove No. 2	16	6	1	1	31	27	8	1	1	11	27	7	28	7	29	6	29	6	29	6	29	6	29	6	28	6	28	7	29	50	6	3
Garfield	31	51	1	1	42	45	51	2	1	14	44	50	46	47	46	45	45	49	51	47	50	47	48	49	45	50	44	49	50	47	1	7
Greenfield	45	64	4	9	46	45	84	3	7	11	48	70	60	57	60	58	60	57	60	57	60	56	61	58	50	60	57	59	78	45	4	5
Jackson	22	24	2	1	75	53	19	1	1	26	51	18	51	17	52	17	54	17	57	19	56	18	54	18	53	19	53	18	75	14	1	9
Lake City																																
First Ward	22	22	10	10	47	36	17	11	10	25	36	16	36	16	38	16	37	16	43	16	40	16	39	14	39	17	40	18	45	19	8	11
Second Ward	38	39	4	7	43	49	31	4	7	24	48	33	47	33	46	34	47	32	49	38	45	32	46	33	41	31	43	32	59	28	4	11
Third Ward	14	22	2	4	37	24	20	2	3	18	26	19	25	20	25	18	24	20	32	20	31	19	28	18	27	19	25	18	38	20	1	7
Fourth Ward	25	44	4	6	43	41	35	4	5	29	38	35	38	35	35	37	35	38	40	39	39	36	36	34	38	34	34	39	63	25	4	12
Lake Creek	31	37	2	2	49	56	35	1	1	18	55	35	54	35	55	35	54	35	58	35	56	35	55	35	55	34	55	35	60	34	1	15
Lincoln	71	165	6	27	139	103	184	6	23	55	110	152	113	152	112	149	115	148	131	150	132	147	123	145	109	156	112	144	162	133	17	31
Logan	26	43	1	1	53	52	48	1	1	52	44	54	42	54	42	53	41	58	42	58	41	58	41	53	41	49	42	51	39	53	40	2
Reading	98	52	6	1	55	122	43	7	3	18	110	46	110	45	106	47	108	44	116	44	111	46	109	41	102	51	103	48	129	38	1	13
Sherman	26	43	1	1	52	40	55	1	1	9	41	43	42	40	44	38	43	40	42	41	41	40	42	37	35	41	40	35	52	31	1	7
Twin Lakes No. 1	168	84	10	2	159	234	92	8	2	50	217	89	221	77	233	90	229	78	240	85	233	79	226	74	214	81	218	82	237	75	2	49
Twin Lakes No. 2	31	24	4	1	13	32	27	3	1	9	32	25	32	26	31	26	31	26	36	28	33	25	33	27	31	27	33	26	30	25	1	9
Union	78	88	2	91	93	100	13	1	1	49	91	90	95	87	97	84	97	84	113	84	67	84	101	85	94	86	98	84	108	78	1	40
Williams	13	63	1	1	37	19	66	1	1	23	23	61	26	59	26	60	27	59	31	59	30	58	27	57	19	11	24	59	32	52	1	14
Total	963	1182	65	85	1324	1400	1238	66	78	511	1376	1114	1407	1067	1417	1061	1419	1057	1546	1075	1476	1065	1429	1065	1340	1052	1368	1069	1680	969	57	341

CARROLL COUNTY.

Arcadia	38	130	1	1	66	39	170	1	1	28	99	108	51	128	51	130	50	128	45	161	51	130	83	118	44	150	40	126	52	115	1	34
Carroll																																
First Ward	24	74	1	7	71	33	75	1	1	37	33	75	33	75	33	74	33	77	33	73	33	74	33	72	33	71	33	67	51	71	6	33
Second Ward	46	81	2	3	81	84	103	1	2	39	88	85	80	83	77	87	79	90	89	75	89	74	81	74	73	88	69	83	88	72	2	42
Third Ward	15	126	1	4	20	20	129	1	4	6	20	125	15	128	16	128	15	128	17	129	17	130	17	118	13	124	13	122	21	117	3	4
Fourth Ward	7	155	1	3	9	10	151	1	2	3	14	142	10	144	8	144	8	145	7	145	8	145	8	143	7	148	7	141	11	138	2	2

CARROLL COUNTY—Continued

Voting Precincts	President					Governor					Lien- tenant Gov- ernor	Secre- tary of State	Aud- itor of State	Treas- urer of State	Attor- ney Gen- eral	Supt. Public Instruc- tion	Judges of Supreme Court			R. R. Com- mis- sioner	Representative in Congress													
	Taft, Rep.	Wilson, Dem.	Chafin, Pro.	Debs, Soc.	Roosevelt, Prog.	Clarke, Rep.	Dunn, Dem.	Jones, Pro.	McCrillis, Soc.	Stevens, Prog.	Harding, Rep.	Kenderdine, D.	Allen, Rep.	Murtagh, Dem.	Bleakly, Rep.	Sinclair, Dem.	Brown, Rep.	Caswell, Dem.	Cosson, Rep.	Walters, Dem.	Deyoe, Rep.	Klenow, Dem.	Gaynor, Rep.	Craig, Dem.	Preston, Rep.	O'Connor, Dem.	Ketchum, Rep.	Mercer, Dem.	Woods, Rep.	Rood, Dem.	Moxley, Soc.	Philpot, Prog.		
Eden	27	140	13	13		37	180			3	30	122	27	181	30	150	27	126	33	126	29	125	30	132	26	122	26	115	35	116			5	
Glidden No. 1	39	53	12	3	210	89	82	6	1	113	83	61	85	56	85	50	85	55	122	52	117	50	96	53	89	87	58	89	48	1	110	7		
Glidden No. 2	12	23			47	32	90	3		13	28	29	24	33	34	22	34	24	41	22	36	23	36	20	32	22	84	20	41	20	10	7		
Grant	12	74	1		21	17	76	1		7	17	75	20	73	23	72	21	70	21	71	20	70	20	72	19	69	21	67	20	71			23	
Jasper	38	44	3	3	95	74	51	3		35	68	51	89	39	79	40	80	39	93	29	90	40	85	38	82	37	84	38	96	33	2	23		
Kniest	22	133			6	20	139			4	22	128	20	132	20	133	20	133	20	134	19	133	18	131	18	127	18	117	26	123			2	
Maple River	10	111		1	38	27	118	1	1	15	24	111	25	111	25	111	24	112	30	111	30	113	26	112	25	109	26	108	28	111			11	
Newton	64	115	3	1	42	72	110	4		12	66	106	67	106	68	106	64	106	79	97	66	104	65	104	64	101	66	102	69	100			12	
Pleasant Valley	6	86			26	9	91			10	10	85	10	86	10	84	10	84	11	86	11	86	11	85	10	83	11	82	10	85			10	
Richland	10	28	6		79	87	33	5	20	20	36	28	39	26	37	26	37	26	40	24	44	24	40	24	38	32	35	23	45	22			10	
Roselle No. 1	4	68				3	66				5	64	3	66	3	66		3	66	3	66	3	66	6	63	3	64	3	64	3	64			
Roselle No. 2	2	114			2	2	117				2	116	2	117	2	117	2	117	2	118	2	113	2	117	2	115	2	113	4	112				
Sheridan	31	64	1		48	46	61	1		19	51	56	45	60	44	60	43	58	45	61	46	60	49	57	47	58	47	52	51	58			14	
Union	137	140	8	8	125	206	130	8	5	41	195	128	192	127	199	126	194	130	206	130	197	131	195	125	193	126	184	125	79	134	4	47		
Warren	90	320		5	111	101	343	1	2	43	130	194	100	296	98	295	95	296	113	326	100	282	209	208	98	315	100	217	108	269	4	104		
Washington	10	72	1	2	29	16	87	1	1	11	27	77	14	81	14	82	16	83	16	85	16	83	24	74	13	79	13	78	16	75	1	13		
Wheatland No. 1	9	124			12	10	125		2	4	15	120	9	122	10	123	9	124	11	124	11	124	12	120	9	126	9	123	16	118			1	
Wheatland No. 2	18	61	1		42	22	59		1	16	39	41	25	45	30	43	28	42	27	55	32	44	38	39	25	45	27	40	29	39			12	
Total	664	2326	51	58	1188	1006	2474	32	74	451	1101	2121	985	2268	986	2248	977	2259	1104	2298	1067	2224	1184	2094	963	2258	961	2074	980	2111	27	507		

CRAWFORD COUNTY.

Arion	22	85	3		13	25	36	3		6	23	34	22	36	21	36	21	38	30	32	25	36	27	33	28	31	24	32	26	32	1	6
Boyer	22	61	2	2	47	44	61	2	2	17	45	60	47	60	46	60	47	59	48	59	47	59	48	59	48	60	47	59	51	59	1	9
Charter Oak	76	124	1	1	82	86	125		1	56	123	99	87	133	58	130	80	136	92	150	98	141	115	107	82	139	86	125	83	124	1	44
Denison Twp.	38	61		2	34	45	61		2	17	43	57	39	58	41	57	36	65	42	62	43	58	48	57	41	62	42	59	56	62	1	10

Denison City—	70	65	5	5	67	98	60	4	9	43	98	51	93	58	94	58	78	78	92	68	95	66	97	55	87	63	95	61	98	69	7	28
First Ward	49	94	6	5	49	60	105	4	5	23	75	87	63	97	62	97	53	107	69	109	64	98	78	88	60	102	62	93	78	89	5	12
Second Ward	84	113	8	18	98	98	121	7	15	57	128	89	107	106	124	102	78	149	129	124	116	118	125	90	101	120	104	112	123	97	15	46
Third Ward	29	55	1	1	39	35	63			23	43	52	36	59	36	62	33	61	86	60	38	58	39	55	35	60	85	50	46	55		13
East Boyer	53	76		1	20	50	85		1	9	75	58	48	84	47	82	45	85	48	88	48	86	76	60	48	84	47	82	49	83	1	6
Goodrich	29	75			21	32	75			12	40	67	31	75	81	73	31	74	80	76	33	78	39	69	80	78	30	74	34	71		8
Hanover	28	94			14	25	104			4	36	84	26	99	24	98	24	103	25	102	24	98	25	90	21	101	24	98	29	94		2
Hays	39	98	1		26	34	117			4	59	81	38	103	39	102	40	102	36	110	38	101	59	81	38	106	38	104	43	91		8
Iona	19	96	1	3	31	83	99			12	35	91	33	94	32	95	31	94	33	98	33	92	35	89	32	94	29	90	43	87		7
Jackson	34	21	8	1	67	48	22	8	1	45	51	20	47	22	50	22	44	38	69	29	66	26	69	21	56	24	56	24	57	27	1	27
Kiron	56	98	1	6	33	69	98		6	12	69	68	68	95	69	96	64	101	68	99	68	99	68	97	67	97	68	98	70	81	6	6
Millford	22	80		1	16	17	88			6	39	65	19	85	21	84	17	87	20	87	18	85	37	66	20	83	20	76	25	78		3
Morgan	105	143	4	4	133	139	147	4	4	68	135	140	132	139	132	139	131	146	139	156	143	140	144	128	130	141	137	136	159	130	4	30
Nishnabotna	63	60	2		19	53	70	3		5	63	56	54	64	54	62	51	67	57	67	54	65	65	55	66	54	63	62	56		1	
Paradise	57	145		1	23	45	160		1	6	98	109	50	143	55	146	48	152	49	160	52	148	79	123	61	152	60	148	77	123	1	4
Schleswig	27	79	1	1	39	17	98		1	19	48	62	19	89	18	89	17	91	20	93	22	89	46	67	17	93	20	88	23	88	1	12
Soldier	64	61	6	2	56	77	59	7	1	15	81	54	83	56	88	54	77	65	87	62	88	56	93	53	80	61	81	62	93	52		10
Stockholm	72	120	10	5	51	89	119	13	4	22	89	110	86	115	87	117	83	120	97	117	91	119	93	108	87	114	85	116	92	112	4	14
Union	41	159		2	35	48	151		4	10	48	141	48	145	48	151	40	151	48	149	52	108	52	151	47	150	49	147	68	136	1	6
Vail	32	73	1	1	50	39	81		1	21	62	61	43	70	43	72	44	76	45	86	47	74	59	59	40	83	44	74	62	61		11
Washington	15	57			88	27	66	2		57	40	48	28	62	31	61	32	60	38	71	40	67	41	57	31	67	33	62	51	56		38
West Side	55	47			30	55	50			18	60	44	58	46	57	46	51	54	59	49	59	51	61	46	54	61	60	45	57	44		13
Willow																																
Total	1189	2193	61	66	1181	1386	2326	57	58	596	1706	1886	1406	2198	1434	2181	1296	2359	1502	2358	1502	2214	1726	1964	1384	2282	1416	2175	1662	2057	50	372

EMMET COUNTY.

Armstrong Grove	69	73		6	85	129	69	2	6	31	119	63	95	97	117	63	120	60	128	65	129	64	123	65	119	68	118	69	137	66	4	17
Center	62	25			37	91	24	1	1	10	87	25	89	29	91	23	91	23	89	25	90	21	87	23	82	23	86	23	104	23		8
Denmark	24	57			52	41	59			25	37	55	15	100	38	56	34	54	49	62	45	52	46	50	42	50	40	52	56	49		13
Ellsworth	21	18			32	54	16			11	61	16	48	18	49	16	52	16	53	16	53	16	51	16	52	15	48	16	59	14		6
Emmet	18	13			30	41	12			15	40	11	38	13	40	10	40	11	47	10	46	11	45	9	44	11	42	11	50	11		9
Estherville City																																
First Ward	65	55		24	85	103	51	5	24	32	97	46	85	65	99	44	99	46	103	53	103	50	94	46	93	46	97	43	138	38	13	24
Second Ward	72	45		24	73	120	44	1	21	36	108	45	99	64	119	39	116	40	127	48	125	44	119	41	115	42	113	37	157	40	13	10
Third Ward	60	64		19	54	141	53		14	18	125	60	121	72	196	51	141	48	144	51	141	49	138	49	130	55	135	48	170	42	6	16
Estherville Twp.	40	20		4	41	58	18	1	3	25	56	19	65	22	54	19	56	19	61	18	61	18	59	19	61	17	67	20	1	12		
High Lake	34	23		6	58	68	24		5	17	64	23	63	27	71	21	71	21	75	22	69	21	66	22	64	22	64	19	78	21	1	6
Iowa Lake	25	13		11	49	17	13			7	14	13	14	18	14	12	16	12	20	10	15	10	15	10	13	11	17	11	23	9		5
Jack Creek	20	29			39	42	29			10	43	27	29	49	44	27	45	25	50	27	50	27	49	26	47	24	47	27	54	24		3
Lincoln	38	47			76	43	22	1		14	43	20	38	25	41	20	43	19	41	23	40	22	39	19	38	21	40	20	54	19		3
Swan Lake	25	13			40	69	11		1	10	70	10	65	22	70	11	70	11	71	13	70	12	69	11	67	10	67	12	74	12	1	6
Twelve Mile Lake	16	12		2	55	44	12		1	21	42	12	43	13	45	13	44	13	50	13	50	12	44	11	45	12	42	13	50	13	1	10
Total	609	497		106	811	1061	486	11	76	282	996	445	591	634	1028	424	1038	418	1108	446	1067	430	1046	416	1009	429	1017	418	1271	401	40	143

GREENE COUNTY.

Voting Precincts	President				Governor				Lieutenant Governor	Secretary of State	Auditor of State	Treasurer of State	Attorney General	Supt. Public Instruction	Judges of Supreme Court			R. R. Com- missioner	Representative in Congress													
	Taft, Rep.	Wilson, Dem.	Chafin, Pro.	Debs, Soc.	Roosevelt, Prog.	Clarke, Rep.	Dunn, Dem.	Jones, Pro.	McCrillis, Soc.	Stevens, Prog.	Harding, Rep.	Kenderdine, D.	Allen, Rep.	Murtagh, Dem.	Blackly, Rep.	Sinclair, Dem.	Brown, Rep.	Caswell, Dem.	Cosson, Rep.	Walters, Dem.	Deyoe, Rep.	Rienow, Dem.	Gaynor, Rep.	Craig, Dem.	Preston, Rep.	O'Connor, Dem.	Ketchum, Rep.	Mercer, Dem.	Woods, Rep.	Rood, Dem.	Moxley, Soc.	Philpot, Prog.
Hristol	58	52	5		57	65	71	3		17	71	58	75	54	72	50	74	55	75	56	75	55	74	54	71	53	70	52	84	62		6
Cedar	38	57	3		21	46	60	2		9	45	58	47	55	48	55	46	56	49	56	50	56	47	56	47	55	48	58	52	55		5
Dawson	43	49	3	1	43	56	58	4	1	11	57	49	58	48	55	49	55	49	57	51	58	51	57	47	55	52	57	46	64	43	1	6
Franklin	53	64	3		30	63	68	3		14	62	68	65	66	64	65	64	67	71	67	69	66	63	67	62	59	54	66	66	61		
Grant	30	22			71	58	22	1		32	54	22	54	22	52	22	51	23	52	24	53	23	53	23	49	24	24	24	57	23		22
Greenbrier	77	28	2		18	33	31			5	92	22	91	21	91	21	91	20	92	20	94	19	91	21	89	19	81	25	98	16		1
Hardin	49	36	1		22	47	49			11	50	42	51	39	51	39	53	39	55	40	54	39	52	37	49	38	49	42	43	38		10
Higland	150	45	6		67	160	61	6		28	160	53	168	46	166	47	167	48	172	55	173	50	164	48	159	51	151	50	168	43		15
Jackson	45	36	2		53	65	38	2	1	25	63	34	68	34	68	33	68	33	72	36	73	34	69	31	68	33	62	35	76	28		10
Jefferson																																
First Ward	79	48	5	6	102	93	89	3	4	45	90	62	92	60	89	61	85	74	100	61	99	61	90	65	86	60	89	61	87	57	4	48
Second Ward	47	42	1	4	64	54	53	1	5	32	39	48	50	42	46	48	50	47	60	45	62	41	56	42	48	64	43	44	54	40	4	24
Third Ward	94	39	1	1	93	120	50	1	1	45	112	41	116	39	110	39	103	51	118	52	127	42	118	37	118	40	108	45	120	46		45
Junction																																
First Pet.	124	98	8	8	119	151	98	5	7	81	151	94	150	92	151	92	150	94	160	95	165	95	153	93	150	92	146	94	155	85	4	34
Second Pet.	57	33	2		22	59	42	4		22	59	42	4		22	59	42	4		22	59	42	4		22	59	42	4		22		3
Kendrick	40	27	3		74	79	27	3	1	21	80	25	82	22	81	22	80	22	87	25	81	24	84	21	79	21	78	22	88	26	1	13
Paton	69	58	11	1	83	81	85	11		35	89	60	85	57	92	54	90	57	103	57	100	60	94	57	90	57	86	60	103	49		35
Scranton	135	79	2	1	116	175	74	2	1	40	173	69	175	67	175	67	175	64	186	69	175	72	174	67	173	66	165	63	212	66		19
Washington	108	116	5	6	58	137	101	5	6	32	140	101	132	96	129	96	133	95	142	95	139	97	139	94	136	93	124	99	140	96	3	15
Willow	30	53		1	36	49	52		1	12	51	46	52	44	51	45	49	46	53	44	51	45	53	47	50	46	53	45	56	40		6
Total	1326	980	63	29	1149	1640	1109	56	28	502	1640	988	1672	939	1654	941	1643	974	1780	979	1756	964	1688	942	1637	957	1540	964	1786	881	17	322

HAMILTON COUNTY.

Blairsburg	41	50	2	4	93	90	46	3	3	26	86	46	87	43	93	42	91	42	92	44	93	44	93	42	88	43	88	48	95	44	4	19
Cass	24	30	1	2	88	53	42		3	27	51	26	53	27	53	25	56	23	58	23	55	25	54	23	51	22	50	24	58	30	4	18

Clear Lake	41	30	3	109	103	45	3	73	98	38	101	33	104	32	102	33	120	31	121	33	112	29	112	28	109	35	134	26	53		
Ellsworth	19	22	1	187	108	34	1	58	115	24	116	20	106	20	121	15	139	15	142	14	133	16	129	16	99	25	144	15	28		
Freedom	28	29	1	72	74	36	1	15	69	32	73	29	73	79	73	30	75	30	75	30	74	28	74	28	75	28	83	29	11		
Fremont	15	47	1	52	22	56	1	31	31	47	36	42	40	40	38	40	38	42	35	43	36	42	37	42	38	41	47	32	1		
Hamilton	34	33	2	75	48	55	3	20	56	35	61	31	58	30	57	30	61	32	61	31	60	30	62	35	54	33	75	32	2		
Independence	49	51	2	70	70	51	1	27	69	46	71	44	74	40	75	40	78	43	82	40	75	40	75	35	69	44	87	37	18		
Liberty	23	21	1	80	60	27	1	35	50	20	51	18	51	18	52	20	69	19	55	19	53	18	50	18	48	19	69	22	19		
Lincoln	71	22	5	153	168	17	5	28	161	15	170	15	163	15	156	16	168	16	169	15	163	15	158	14	156	15	173	20	8		
Lyon	48	67	10	238	153	113	7	87	162	74	170	64	171	63	178	61	207	64	198	69	191	64	189	64	161	71	229	62	2		
Marion	48	82	7	190	89	131	13	71	98	86	110	71	108	70	107	70	129	79	127	74	111	77	106	76	115	74	165	63	4		
Rose Grove	23	31	2	56	40	37	2	19	41	25	44	25	40	25	44	25	52	24	47	23	45	23	44	24	47	24	57	20	16		
Scott	24	11	4	130	105	13	6	42	101	8	106	8	103	5	105	6	111	5	115	6	104	6	104	6	88	11	121	6	2		
Webster City—																															
First Ward	41	68	4	101	78	80	3	39	75	65	76	64	84	60	79	63	84	70	86	64	86	58	78	62	82	62	96	75	5		
Second Ward	59	83	5	111	96	111	4	9	36	105	72	112	68	116	67	115	66	116	72	118	69	116	67	112	66	110	63	105	87	7	
Third Ward	73	60	6	128	134	65	6	1	46	132	57	143	45	146	47	148	45	147	54	153	49	148	48	117	59	133	53	134	72	82	
Fourth Ward	31	113	5	4	115	121	130	4	2	48	123	117	128	99	129	97	127	131	105	137	95	129	103	117	117	123	99	122	129	4	
Fifth Ward	16	29	2	6	26	18	33	2	5	11	30	27	20	27	21	27	21	27	27	23	26	21	27	21	27	20	28	24	28	5	
Webster Twp.	32	56	4	81	44	70	7	30	54	55	51	51	56	50	55	51	61	49	61	52	59	51	60	51	57	53	76	50	23		
Williams	47	92	5	72	70	93	4	26	75	83	79	79	75	78	73	80	78	78	78	79	73	80	70	83	69	75	98	70	2		
Total	837	1036	70	69	2282	1755	1248	73	68	795	1772	998	1558	903	1864	929	1872	880	2016	915	2061	969	1936	887	1844	915	1791	920	2182	949	48

HANCOCK COUNTY.

Amsterdam	31	22	1	2	159	123	32	1	1	33	122	21	127	10	126	18	126	20	123	20	141	18	134	18	129	19	132	19	135	18	20	
Avery	62	45	1	1	61	82	40	1	1	21	77	45	79	41	80	39	78	40	81	43	85	44	79	40	79	41	76	43	91	37	12	
Bingham	31	44	1	1	22	57	42	1	1	11	58	32	58	32	58	32	60	33	60	33	69	38	57	39	57	32	65	31	77	25	5	
Boone	31	26	1	1	26	41	26	1	1	11	37	24	43	24	43	23	37	22	44	23	50	18	42	24	43	21	41	20	47	21	7	
Britt	173	100	13	1	123	209	116	17	1	51	201	92	217	84	219	79	218	84	230	85	277	67	237	73	216	77	222	77	267	66	2	
Concord	126	127	1	1	74	155	142	3	1	25	137	110	165	96	168	96	170	96	181	97	170	83	143	81	137	89	140	91	150	78	4	
Corwith	15	8	2	1	13	17	6	2	1	9	18	4	19	4	19	4	18	4	22	4	23	4	19	4	18	4	19	4	24	4	15	
Crystal	51	22	1	1	35	60	30	2	1	13	64	22	65	17	64	18	62	20	73	14	64	16	62	18	64	15	76	16	2	9		
Ellington	41	30	2	2	67	79	32	4	1	17	65	29	74	25	76	25	76	23	81	24	80	22	83	21	81	19	82	22	93	18	2	
Ell	40	64	1	1	59	62	71	1	1	17	60	57	62	51	63	49	65	48	71	49	82	43	69	48	63	47	67	45	81	43	1	
Erin	30	19	1	1	37	45	25	1	1	6	42	16	46	13	45	13	46	12	49	11	58	11	50	10	46	10	50	10	51	12	5	
Garfield	34	47	1	1	13	22	60	1	1	2	30	50	20	48	29	47	30	46	32	44	52	34	33	30	31	39	37	39	47	36	3	
German	23	37	1	1	32	37	33	1	1	11	36	34	39	20	37	28	43	29	47	28	54	24	45	27	46	25	46	26	50	23	4	
Madison	28	34	4	1	44	54	37	5	1	16	45	37	52	29	49	27	52	29	55	30	64	25	53	30	40	31	58	29	65	24	1	
Major	67	39	1	1	57	95	35	2	1	22	94	29	94	33	90	29	98	29	97	31	110	26	98	28	99	29	99	30	108	28	19	
Orthel	39	21	2	1	27	41	29	2	1	7	49	21	51	19	52	19	49	20	51	20	59	17	53	19	50	19	52	18	59	18	1	
Twin Lake	16	25	1	1	30	32	32	1	1	11	35	26	37	25	38	23	36	24	40	24	46	21	39	23	35	20	39	23	44	21	7	
Total	560	710	30	8	890	1211	806	41	6	283	1172	619	1257	589	1204	678	1206	577	1326	586	1504	594	1268	541	1241	540	1289	542	1514	489	13	184

HUMBOLDT COUNTY.

Voting Precincts	President					Governor					Lieutenant Governor	Secretary of State	Auditor of State	Treasurer of State	Attorney General	Supt. Public Instruction	Judges of Supreme Court			R. R. Com- missioner	Representative in Congress											
	Taft, Rep.	Wilson, Dem.	Chafin, Pro.	Debs, Soc.	Roosevelt, Prog.	Clarke, Rep.	Dunn, Dem.	Jones, Pro.	McGrillis, Soc.	Stevens, Prog.	Harding, Rep.	Kenderline, D.	Allen, Rep.	Murtagh, Dem.	Bleakly, Rep.	Sinclair, Dem.	Brown, Rep.	Caswell, Dem.	Cosson, Rep.	Walters, Dem.	Deyoe, Rep.	Rienow, Dem.	Gaynor, Rep.	Craig, Dem.	Preston, Rep.	O'Connor, Dem.	Ketchum, Rep.	Mercer, Dem.	Woods, Rep.	Rood, Dem.	Moxley, Soc.	Philpot, Prog.
Avery	31	60	4		66	58	50	4		23	58	46	61	47	60	46	59	46	67	45	65	47	59	46	54	50	60	44	77	39		10
Beaver	15	22	1		75	39	41	1		21	46	26	43	25	43	23	41	22	44	23	43	21	50	20	36	37	40	20	50	21		12
Corinth	27	17	1		73	61	20			22	58	19	61	17	57	17	60	16	63	18	61	17	56	18	53	23	58	14	75	16		10
Dakota City	11	31	3		29	21	27	2		17	19	25	21	25	21	25	20	24	23	23	22	25	18	26	17	31	19	24	33	22		8
Delana	29	47			119	118	41	1		12	117	40	115	40	117	41	115	39	118	39	112	37	117	36	111	42	91	39	106	37		30
Gilmore City	57	24	1		36	73	29	1	1	8	67	29	72	24	72	24	73	23	71	24	69	24	69	24	49	84	73	20	78	16		7
Grove	27	38			50	38	39			25	39	34	42	32	43	30	44	27	46	31	45	29	42	30	39	32	43	25	59	26		7
Humboldt	47	129	1	5	44	71	125	2	4	19	70	121	67	119	70	117	66	119	72	118	72	117	71	117	55	131	68	115	84	111	4	15
Lake	6	13	1	1	115	88	11	1	1	14	89	10	94	10	93	9	92	9	90	12	94	9	86	12	87	16	86	11	93	10		5
Lu Verne	17	18	1		34	32	15			20	29	13	30	15	30	13	30	13	35	13	34	12	32	12	31	13	30	12	34	12		17
Norway	16	9	2	2	176	132	9	1	2	49	128	7	129	8	134	8	130	8	143	8	144	8	133	9	130	13	135	9	146	7	2	19
Renwick	30	40	4	3	61	80	39	2	4	21	76	37	77	36	78	33	82	33	86	35	81	32	74	33	66	41	80	34	90	28	3	16
Rutland	31	34	4	1	82	80	31	2		18	76	28	29	31	77	30	81	30	85	30	84	29	77	30	70	40	81	30	99	21		8
Springvale	99	92	13	3	217	180	96	12	3	103	180	77	197	74	193	71	191	73	224	77	214	73	180	79	131	176	173	83	247	66	2	47
Waconsta	13	15	1	1	126	107	21	1	1	13	107	14	70	10	68	9	68	9	110	10	106	10	102	9	99	11	37	16	70	7	1	33
Weaver	21	55	2		71	58	75	1		11	67	57	70	56	69	55	71	54	71	55	71	64	65	66	47	84	62	64	90	38	1	
Total	477	634	39	16	1377	1266	660	31	16	398	1220	582	1168	569	1220	551	1223	645	1348	566	1317	644	1231	557	1078	775	1136	550	1430	475	13	244

KOSSUTH COUNTY.

Algona—																																																																																																																																																																																																																																																																																																																																																																																																																																																																																																																																																																																																																																																																																																																																																																																																																																																																																																																																																																																																																																																																																																																																																																																																																																																																																																																																																																																																																																	
---------	--	--	--	--	--	--	--	--	--	--	--	--	--	--	--	--	--	--	--	--	--	--	--	--	--	--	--	--	--	--	--	--	--	--	--	--	--	--	--	--	--	--	--	--	--	--	--	--	--	--	--	--	--	--	--	--	--	--	--	--	--	--	--	--	--	--	--	--	--	--	--	--	--	--	--	--	--	--	--	--	--	--	--	--	--	--	--	--	--	--	--	--	--	--	--	--	--	--	--	--	--	--	--	--	--	--	--	--	--	--	--	--	--	--	--	--	--	--	--	--	--	--	--	--	--	--	--	--	--	--	--	--	--	--	--	--	--	--	--	--	--	--	--	--	--	--	--	--	--	--	--	--	--	--	--	--	--	--	--	--	--	--	--	--	--	--	--	--	--	--	--	--	--	--	--	--	--	--	--	--	--	--	--	--	--	--	--	--	--	--	--	--	--	--	--	--	--	--	--	--	--	--	--	--	--	--	--	--	--	--	--	--	--	--	--	--	--	--	--	--	--	--	--	--	--	--	--	--	--	--	--	--	--	--	--	--	--	--	--	--	--	--	--	--	--	--	--	--	--	--	--	--	--	--	--	--	--	--	--	--	--	--	--	--	--	--	--	--	--	--	--	--	--	--	--	--	--	--	--	--	--	--	--	--	--	--	--	--	--	--	--	--	--	--	--	--	--	--	--	--	--	--	--	--	--	--	--	--	--	--	--	--	--	--	--	--	--	--	--	--	--	--	--	--	--	--	--	--	--	--	--	--	--	--	--	--	--	--	--	--	--	--	--	--	--	--	--	--	--	--	--	--	--	--	--	--	--	--	--	--	--	--	--	--	--	--	--	--	--	--	--	--	--	--	--	--	--	--	--	--	--	--	--	--	--	--	--	--	--	--	--	--	--	--	--	--	--	--	--	--	--	--	--	--	--	--	--	--	--	--	--	--	--	--	--	--	--	--	--	--	--	--	--	--	--	--	--	--	--	--	--	--	--	--	--	--	--	--	--	--	--	--	--	--	--	--	--	--	--	--	--	--	--	--	--	--	--	--	--	--	--	--	--	--	--	--	--	--	--	--	--	--	--	--	--	--	--	--	--	--	--	--	--	--	--	--	--	--	--	--	--	--	--	--	--	--	--	--	--	--	--	--	--	--	--	--	--	--	--	--	--	--	--	--	--	--	--	--	--	--	--	--	--	--	--	--	--	--	--	--	--	--	--	--	--	--	--	--	--	--	--	--	--	--	--	--	--	--	--	--	--	--	--	--	--	--	--	--	--	--	--	--	--	--	--	--	--	--	--	--	--	--	--	--	--	--	--	--	--	--	--	--	--	--	--	--	--	--	--	--	--	--	--	--	--	--	--	--	--	--	--	--	--	--	--	--	--	--	--	--	--	--	--	--	--	--	--	--	--	--	--	--	--	--	--	--	--	--	--	--	--	--	--	--	--	--	--	--	--	--	--	--	--	--	--	--	--	--	--	--	--	--	--	--	--	--	--	--	--	--	--	--	--	--	--	--	--	--	--	--	--	--	--	--	--	--	--	--	--	--	--	--	--	--	--	--	--	--	--	--	--	--	--	--	--	--	--	--	--	--	--	--	--	--	--	--	--	--	--	--	--	--	--	--	--	--	--	--	--	--	--	--	--	--	--	--	--	--	--	--	--	--	--	--	--	--	--	--	--	--	--	--	--	--	--	--	--	--	--	--	--	--	--	--	--	--	--	--	--	--	--	--	--	--	--	--	--	--	--	--	--	--	--	--	--	--	--	--	--	--	--	--	--	--	--	--	--	--	--	--	--	--	--	--	--	--	--	--	--	--	--	--	--	--	--	--	--	--	--	--	--	--	--	--	--	--	--	--	--	--	--	--	--	--	--	--	--	--	--	--	--	--	--	--	--	--	--	--	--	--	--	--	--	--	--	--	--	--	--	--	--	--	--	--	--	--	--	--	--	--	--	--	--	--	--	--	--	--	--	--	--	--	--	--	--	--	--	--	--	--	--	--	--	--	--	--	--	--	--	--	--	--	--	--	--	--	--	--	--	--	--	--	--	--	--	--	--	--	--	--	--	--	--	--	--	--	--	--	--	--	--	--	--	--	--	--	--	--	--	--	--	--	--	--	--	--	--	--	--	--	--	--	--	--	--	--	--	--	--	--	--	--	--	--	--	--	--	--	--	--	--	--	--	--	--	--	--	--	--	--	--	--	--	--	--	--	--	--	--	--	--	--	--	--	--	--	--	--	--	--	--	--	--	--	--	--	--	--	--	--	--	--	--	--	--	--	--	--	--	--	--	--	--	--	--	--	--	--	--	--	--	--	--	--	--	--	--	--	--	--	--	--	--	--	--	--	--	--	--	--	--	--	--	--	--	--	--	--	--	--	--	--	--	--	--	--	--	--	--	--	--	--	--	--	--	--	--	--	--	--	--	--	--	--	--	--	--	--	--	--	--	--	--	--	--	--	--	--	--	--	--	--	--	--	--	--	--	--	--	--	--	--	--	--	--	--	--	--	--	--	--	--	--	--	--	--	--	--	--	--	--	--	--	--	--	--	--	--	--	--	--	--	--	--	--	--	--	--	--	--	--	--	--	--	--	--	--	--	--	--	--	--	--	--	--	--	--	--	--	--	--	--	--	--	--	--	--	--	--	--	--	--	--	--	--	--	--	--	--	--	--	--	--	--	--	--	--	--	--	--	--	--	--	--	--	--	--	--	--	--	--	--	--	--	--	--	--	--	--	--	--	--	--	--	--	--	--	--	--	--	--	--	--	--	--	--	--	--	--	--	--	--	--	--	--	--	--	--	--	--	--	--	--	--	--	--	--	--	--	--	--	--	--	--	--	--	--	--	--	--	--	--	--	--	--	--	--	--	--	--	--	--	--	--	--	--	--	--	--	--	--	--	--	--	--	--	--	--	--	--	--	--	--	--	--	--	--	--	--	--	--	--	--	--	--	--	--	--	--	--	--	--	--	--	--	--	--	--	--	--	--	--	--	--	--	--	--	--	--	--	--	--	--	--	--	--	--	--	--	--	--	--	--	--	--	--	--	--	--	--	--	--	--	--	--	--	--	--	--	--	--	--	--	--	--	--	--	--	--	--	--	--	--	--	--	--	--

20-1000

Eagle	11	11	1	42	28	19	1	18	27	15	28	12	29	10	28	10	32	10	38	10	32	11	30	10	29	11	41	6	8			
East Lone Rock	7	17	2	1	30	20	18	1	16	19	18	15	20	19	17	19	17	24	16	23	17	20	16	20	16	17	17	13	1	8		
Fenton	30	53			43	42	51	1	25	41	51	26	78	37	54	41	53	41	57	44	55	44	48	40	50	44	51	47	25			
Garfield	17	77			15	21	75		8	19	71	19	72	20	71	20	70	21	71	21	71	18	70	20	70	16	74	21	68	8		
German	12	16	1		37	23	14	1	9	21	13	17	15	19	14	20	13	20	14	21	14	21	14	21	14	23	13	26	14	4		
Germania	17	48		2	85	66	38	1	26	57	40	46	54	57	39	56	40	60	41	59	40	56	40	56	40	56	41	66	33	4		
Grant	9	12	3		49	31	16	2	18	28	15	28	16	30	18	30	13	30	14	30	13	32	12	29	12	29	13	85	10	16		
Greenwood	42	163	3	1	92	81	172	1	34	85	158	76	173	82	150	94	158	89	168	97	151	91	162	87	167	88	167	104	143	1	36	
Harrison	58	51	5	1	106	109	51	5	1	38	108	49	105	54	108	45	108	43	117	44	107	42	118	40	112	40	108	44	132	40	21	
Hebron	8	8			67	37	10		26	40	6	40	6	42	6	41	6	48	8	51	6	48	7	44	7	38	9	50	5	5		
Irvington	20	19		1	44	30	22	1	15	29	18	27	29	30	20	32	20	33	21	33	21	32	20	32	21	31	21	37	17	1	10	
Ledyard	28	29			36	44	25		19	42	23	43	25	43	23	43	24	47	24	46	24	41	24	41	23	41	24	54	20	11	7	
Lincoln	14	25			35	24	24		14	22	23	22	24	21	23	23	22	26	23	26	23	26	21	25	21	23	21	40	19	7	7	
Lone Rock	13	28			34	20	24	1	18	19	25	14	33	18	25	19	26	25	23	28	24	24	22	23	21	19	26	27	21	18	18	
Lotts Creek	29	79		1	6	23	74		4	26	67	24	72	25	70	25	71	25	71	28	69	25	70	26	66	25	70	26	69	2	2	
Lu Verne	37	63	4	1	72	74	57	4	1	18	61	65	64	60	69	56	67	57	69	16	71	66	67	56	64	57	63	61	75	57	1	11
Plum Creek	17	45		1	32	30	44		14	32	39	26	50	39	38	37	37	40	37	48	36	37	37	36	39	37	39	63	30	1	5	
Portland	16	19			70	46	16		27	43	15	42	20	43	17	43	16	46	16	52	13	49	14	49	14	44	19	59	12	16	16	
Prairie	27	90			19	28	89		11	25	89	32	65	31	86	32	83	31	85	33	83	30	83	30	81	30	83	36	78	6	6	
Ramsey	17	54			35	23	53		17	22	50	25	48	27	50	25	50	27	51	30	50	27	50	26	50	27	51	34	48	9	9	
Riverdale	7	88			8	11	86		4	10	78	9	81	10	80	11	77	12	79	11	76	10	75	10	72	9	78	12	76	3	3	
Seneca	29	36	1	2	47	37	41	1	30	36	40	28	52	40	37	40	37	44	38	46	34	41	35	41	35	42	34	44	34	2	23	
Sexton	14	41			12	13	42		6	15	41	16	41	17	39	18	38	21	38	22	36	17	39	17	40	18	40	23	36	3	3	
Sherman	14	46			21	20	43		9	20	41	20	43	21	41	20	41	22	40	21	40	21	41	20	40	19	41	25	39	8	8	
Springfield	15	27			24	20	26	1	11	21	23	20	23	21	22	21	23	21	22	21	24	20	24	20	23	22	22	25	21	10	10	
Swea	31	15	2		57	46	33	2	22	51	19	50	25	62	13	62	12	67	12	64	13	63	12	60	12	63	12	76	10	14	14	
Union	17	35		1	50	36	42		17	32	41	26	53	38	37	37	37	43	36	48	36	39	35	37	36	36	38	56	26	11	11	
Wesley	22	115	5		96	73	129	4	30	71	116	71	122	82	107	84	106	83	110	92	105	82	106	75	106	77	108	95	102	23	23	
Whittemore	43	138	1	5	55	58	144	1	5	17	54	136	51	138	63	125	64	123	60	127	67	122	64	118	61	119	62	117	77	114	5	10
Total	857	1813	35	21	1860	1535	1833	29	15	799	1428	1762	1294	2069	1555	1672	1575	1655	1704	1654	1774	1635	1634	1625	1564	1629	1485	1700	1954	1487	14	563

PALO ALTO COUNTY.

Booth	18	27			47	41	26			76	43	23	44	23	43	23	44	24	46	23	45	24	44	23	43	23	41	24	57	20		
Curlew	29	30	6	1	33	41	29	5	1	16	40	27	42	23	41	25	42	23	45	25	43	25	45	24	41	25	43	24	55	22	1	7
Cylinder	15	12			6	18	11			15	13	16	12	15	14	15	17	13	12	15	13	17	13	17	12	16	12	18	11		2	2
Ellington	24	55	1	2	26	27	66	1	2	10	31	49	31	48	32	46	31	47	32	46	35	46	32	48	33	44	31	48	39	46	2	6
Emmetsburg Twp.	34	59		2	18	33	60		1	18	35	55	32	59	33	58	35	57	41	54	40	55	37	58	37	57	36	59	47	52	1	5
Emmetsburg City																																
First Ward	56	35		8	35	79	39		3	12	70	37	75	39	80	34	78	37	78	43	81	37	78	34	77	34	72	39	85	27	3	17
Second Ward	68	61	3	1	25	76	60	1	1	16	73	56	73	58	78	64	74	55	79	59	75	60	71	58	70	59	74	55	82	45	1	22
Third Ward	36	80	2	5	18	32	97	1	4	19	35	88	38	83	40	83	39	83	39	89	41	81	41	82	37	85	40	84	60	70	3	10
Fourth Ward	28	55		9	8	29	56	1	9	4	50	55	30	56	31	55	30	54	32	58	32	56	31	54	29	55	26	57	31	50	8	9
Fairfield	43	55	1	3	31	54	60		3	13	51	55	48	60	52	56	52	57	56	57	56	57	56	51	55	51	55	51	55	53	2	7
Fern Valley	68	52		8	12	55	63		6	8	55	59	56	52	55	52	56	51	60	51	60	50	59	52	58	50	55	61	49	5	5	5

PALA ALTO COUNTY--Continued

Voting Precincts	President				Governor				Lieu- tenant Gov- ernor	Secre- tary of State	Aud- itor of State	Treas- urer of State	Attor- ney Gen- eral	Supt. Public Instruc- tion	Judges of Supreme Court			R. R. Com- mis- sioner	Representative in Congress													
	Taft, Rep.	Wilson, Dem.	Chalin, Pro.	Debs, Soc.	Roosevelt, Prog.	Clarke, Rep.	Dunn, Dem.	Jones, Pro.							McCrillis, Soc.	Stevens, Prog.	Harding, Rep.		Kenderline, D.	Allen, Rep.	Murtagh, Dem.	Bleakly, Rep	Sinclair, Dem.	Brown, Rep.	Caswell, Dem.	Cosson, Rep.	Walters, Dem.	Deyoe, Rep.	Rienow, Dem	Gaynor, Rep.	Craig, Dem.	Preston, Rep.
Freedom	30	31		5	24	34	29		4	14	36	27	38	27	37	27	27	37	40	28	41	27	38	27	39	27	37	27	40	23	3	13
Great Oak	23	80			10	21	91		14	24	129	29	101	69	141	81	137	81	135	94	131	89	134	87	130	88	125	85	181	68	7	12
Highland	94	97	14	18	93	139	103	11	14	24	129	29	101	69	141	81	137	81	135	94	131	89	134	87	130	88	125	85	181	68	7	12
Independence	26	39		1	55	47	35		1	26	46	31	36	50	46	35	46	34	50	33	52	34	53	30	47	33	50	31	54	23		17
Lost Island	47	31	1	4	55	61	35	2	4	24	61	31	63	39	63	28	64	28	67	28	69	28	67	28	68	28	67	28	68	24	3	6
Mallard	22	64	0	1	48	47	69	4	1	13	44	61	45	59	47	59	46	59	51	59	48	60	49	57	50	56	48	57	63	54	1	3
Nevada	19	41		1	11	18	39		1	19	19	37	16	39	15	36	18	36	19	36	20	36	19	36	19	36	16	39	22	34	1	3
Silver Lake	87	103	25	5	53	74	149	1	2	12	94	102	105	92	108	91	105	89	108	98	112	86	110	86	100	94	106	89	126	80	2	9
Vernon	30	33		3	23	47	32		3	7	46	31	46	34	45	31	47	30	46	32	47	30	44	31	43	31	46	31	48	30	3	1
Walnut North	65	83	2	20	60	91	86	2	19	20	84	81	94	80	92	77	92	76	96	78	92	78	91	76	87	76	92	78	113	70	15	5
Walnut South	17	40	1		9	16	41			4	16	39	17	39	17	39	17	39	20	36	17	39	19	38	17	37	17	37	23	33		2
West Bend	84	107		4	55	112	94		8	21	97	95	98	100	105	94	104	95	109	98	109	99	105	92	97	95	98	97	125	84	2	10
Total	953	1274	62	101	755	1192	1354	29	82	301	1172	1219	1171	1234	1244	1160	1233	1178	1291	1222	1288	1195	1262	1174	1209	1184	1209	1196	1506	1062	63	172

POCAHONTAS COUNTY.

Bellville	41	65	3		69	61	87	2		14	69	72	73	65	72	66	72	66	71	72	76	66	74	65	70	69	68	66	83	61		8
Cedar	81	157	1	19	122	121	157		16	67	115	147	116	147	116	146	116	144	135	148	131	146	121	144	105	168	117	148	140	156	14	34
Center	41	124	3	19	71	73	154		6	16	81	130	82	128	85	127	84	129	91	134	96	127	87	125	74	140	78	131	104	122	10	7
Clinton	89	63	6	10	55	119	50	6	10	22	109	49	109	49	109	49	111	48	109	64	111	56	113	46	103	58	97	63	113	47	10	28
Colfax	13	46	1	1	96	60	56	2	1	24	62	51	66	47	66	47	64	47	73	48	72	48	73	47	72	49	68	44	79	46		14
Cummins	14	9		2	84	64	19	4	2	17	68	12	70	9	71	8	71	8	80	8	80	9	76	9	71	11	65	11	82	8	1	9
Des Moines	42	40	1		55	73	41	1		21	69	38	70	37	71	34	70	35	76	37	79	35	72	38	68	41	61	44	87	28		8
Dover	52	116	1	2	27	59	111	1	1	14	58	107	58	108	57	107	58	107	50	115	49	117	55	108	57	107	56	106	57	109	1	9
Garfield	60	84	8	2	37	64	38	3	2	15	63	32	64	29	63	29	63	29	66	30	64	30	68	28	64	33	62	30	76	26	2	13
Grant	21	43		1	77	63	47		1	24	66	42	69	40	68	40	69	39	73	38	72	39	70	39	68	40	69	41	78	36	1	12
Lake No. 1	43	43	2		18	31	66	1		4	36	47	43	41	44	41	44	40	46	41	49	40	44	41	43	43	46	38	54	36		2

Lake No. 2	23	28	1	10	29	25	1	1	28	24	27	24	28	24	29	24	27	26	26	27	27	25	25	27	27	24	31	20				
Lincoln	23	58		48	70	70		2	54	60	67	56	55	58	57	54	58	53	59	54	55	58	53	58	56	56	52					
Lizard	16	64		36	70	75		7	33	61	34	61	34	60	34	61	37	59	39	60	36	60	32	62	34	61	46	58		6		
Marshall	21	40	1	75	71	54	1	6	72	51	80	41	78	33	79	42	81	32	82	41	80	31	77	35	74	37	87	37	1	1		
Powhatan	48	44	5	101	77	70	1	1	30	80	46	92	42	92	40	90	40	95	45	92	48	92	43	92	46	80	47	105	39	1	24	
Roosevelt	25	41	1	28	28	50	1	1	9	33	42	32	41	33	40	32	40	33	41	34	40	35	40	29	43	29	43	33	36	1	6	
Sherman	23	54		81	72	73		4	78	61	81	56	82	55	80	57	81	58	81	68	80	57	77	59	72	61	86	52		2		
Swan Lake	66	100	10	158	165	98		8	44	161	98	161	96	158	98	159	99	171	99	173	99	167	98	159	101	160	99	189	89	8	7	
Washington	28	14	1	28	30	25		11	34	18	40	16	40	16	39	15	39	16	37	17	38	15	34	17	28	22	43	10		6		
Total	760	1176	29	69	1277	1332	1356	25	50	352	1378	1188	1424	1133	1424	1118	1419	1124	1492	1164	1502	1157	1463	1117	1373	1207	1347	1162	1646	1068	50	196

WEBSTER COUNTY.

Badger	91	34	1	2	77	115	50	1	2	17	109	44	123	31	123	26	125	28	127	31	127	28	119	37	106	55	116	33	129	29	2	12
Burnside	43	32	5	1	52	55	31	6	1	26	59	24	62	22	50	24	60	22	66	25	63	24	54	23	45	43	53	24	79	19	1	12
Clay	38	19	1	1	83	65	35			26	74	20	77	18	75	19	79	18	92	18	89	18	78	23	63	38	78	23	89	16		21
Colfax	55	58			10	35	77			4	54	50	49	49	48	50	50	47	48	53	48	48	47	49	38	64	47	48	56	40		4
Cooper	50	43	1	1	28	47	56			7	58	39	54	43	54	42	54	36	55	47	53	42	52	43	42	62	48	42	50	33		10
Dayton	112	55	7	11	201	190	64	8	8	94	187	57	192	53	125	50	195	52	233	50	226	52	202	62	171	88	205	50	239	42	5	37
Deer Creek	40	67		1	28	25	107		1	4	44	71	39	68	39	69	40	68	88	70	38	68	41	69	26	90	34	72	56	51		4
Douglas	33	80	3	5	29	33	90		3	11	40	72	40	77	39	75	49	74	44	76	40	73	36	78	21	100	36	69	51	63	3	8
Duncombe	77	74		4	20	67	93		3	5	71	73	81	71	76	73	75	73	74	75	77	75	75	76	62	89	81	76	80	74	3	4
Elkhorn	50	74	1		24	40	86	1		7	40	82	40	81	42	79	41	81	42	80	43	81	40	81	39	90	41	78	50	67		5
Fulton	66	48	4	1	51	71	56	11	1	25	76	48	75	48	80	46	79	47	86	51	84	51	72	56	62	68	83	46	89	46		24
Gowrie	87	43	22	5	143	169	38	15	5	43	146	38	163	33	165	34	162	32	172	41	171	35	148	39	109	106	146	43	200	26	5	28
Gypsum	37	38	2	9	25	36	45		4	14	41	35	39	34	37	35	38	36	37	39	39	33	36	38	28	50	36	34	43	32	3	13
Hardin	12	16		5	47	18	33		4	20	21	22	26	17	25	17	27	17	31	19	31	20	26	19	22	21	27	18	40	12	4	16
Jackson	47	147	1	1	20	24	175	1	1	11	37	137	42	135	42	133	44	139	42	133	42	133	39	135	24	164	35	134	46	128		5
Johnson	26	121		1	21	18	134		1	4	26	116	26	116	26	115	26	115	24	117	25	113	21	116	19	128	23	112	35	103	1	3
Lost Grove	42	11	9	1	195	132	27	13	1	54	139	15	145	9	146	9	151	9	169	13	161	12	150	17	124	39	135	16	194	10	1	22
Newark	43	53	5	6	73	71	56	2	3	25	73	53	84	46	80	46	80	47	86	47	84	48	75	42	61	72	77	50	98	37	3	13
Otho	54	43	17	19	41	59	41	16	15	27	55	41	58	35	59	31	57	37	68	37	60	40	57	42	47	65	62	35	68	47	12	15
Pleasant Valley	32	56	2	23	10	37	57	2	12	5	37	56	40	53	38	56	38	51	38	55	45	46	33	52	30	74	35	53	54	45	7	1
Roland	54	34	5	4	128	108	35	5	3	56	108	32	112	28	113	28	113	27	125	32	118	28	115	30	84	73	109	32	135	25	3	33
Sumner	46	65	6	45	48	52	66	6	37	39	43	72	52	60	53	55	54	61	63	64	63	61	52	71	35	91	52	60	69	64	28	26
Fort Dodge																																
First Ward	148	182	8	48	187	198	209	6	33	76	195	160	198	158	198	153	188	160	215	175	207	158	202	159	141	272	202	149	251	107	50	118
Second Ward	241	336	7	36	172	268	276	2	28	82	301	267	273	330	288	317	277	321	294	351	291	321	292	302	244	498	256	310	333	219	20	144
Third Ward	272	276	16	19	218	371	334	8	9	57	378	278	368	327	385	214	361	321	384	231	388	220	343	246	212	431	312	238	400	168	10	209
Fourth Ward	191	268	10	31	152	197	310	6	20	71	197	272	216	245	226	234	226	243	219	275	331	232	243	245	131	418	210	229	249	175	15	130
Washington	65	44	2	3	31	61	51	2	1	20	65	47	63	47	64	49	65	48	70	49	67	50	63	60	63	69	71	47	80	50	1	2
Webster, East	28	18	10	6	18	28	17	10	6	7	28	16	28	14	28	15	26	16	28	15	28	16	28	14	27	17	30	13	43	13	6	4
Webster, West	23	20	1	27	9	23	13	1	23	7	22	18	22	14	22	12	21	13	20	14	21	13	20	13	17	18	20	13	24	13	21	6
Tell	20	15	1		20	29	19			13	28	20	30	18	30	18	30	18	34	17		17	31	17	21	16	20	18	33	16		10
Total	2123	2370	147	316	2171	2632	2781	121	225	887	2751	2310	2817	2180	2843	2124	2536	2147	3022	2330	2695	2154	2790	2244	2083	3409	2686	2165	3372	1773	184	950

WINNEBAGO COUNTY.

Voting Precincts	President				Governor				Lieut- enant Gov- ernor	Sec- retary of State	Aud- itor of State	Treas- urer of State	Attor- ney Gen- eral	Supt. Public Instruc- tion	Judges of Supreme Court			R. R. Com- mis- sioner	Representative in Congress													
	Taft, Rep.	Wilson, Dem.	Chafin, Pro.	Debs, Soc.	Roosevelt, Prog.	Clarke, Rep.	Dunn, Dem.	Jones, Pro.	McCrillis, Soc.	Stevens, Prog.	Harding, Rep.	Kenderline, D.	Allen, Rep.	Murtagh, Dem.	Dicakly, Rep.	Sinclair, Dem.	Brown, Rep.	Caswell, Dem.	Cosson, Rep.	Walters, Dem.	Devoe, Rep.	Rienow, Dem.	Gaynor, Rep.	Craig, Dem.	Preston, Rep.	O'Connor, Dem.	Ketchum, Rep.	Mercer, Dem.	Woods, Rep.	Rood, Dem.	Moxley, Soc.	Philpot, Prog.
Buffalo	66	57	4	2	79	95	54	9	5	33	92	42	88	48	95	42	98	40	98	42	100	37	99	38	84	45	94	46	120	32	3	30
Center	89	49	35	33	191	181	54	44	28	59	155	39	167	33	164	31	172	29	185	32	182	31	168	32	164	32	154	35	209	33	27	44
Eden	14	9	66	61		40	13	3		25	40	10	40	8	39	8	42	3	52	8	52	7	44	8	44	7	47	7	62	3		11
Forest	109	128	9	32	165	216	114	12	28	62	183	100	186	97	186	90	196	88	228	89	230	91	196	89	176	101	158	94	215	71	23	66
Grant	20	21	5		36	31	24	5		15	31	20	32	20	33	20	33	20	37	20	37	21	35	19	34	20	35	20	45	17		7
King	50	39	8	3	106	92	47	3	1	30	77	35	83	30	79	28	79	29	86	29	86	28	77	29	71	30	74	29	119	19	1	16
Leland	21	21	1		29	34	17	1		11	30	17	32	17	32	17	33	17	34	17	34	17	33	17	32	17	31	16	41	13		7
Linden	22	13	3	2	54	88	16	2	1	25	81	12	85	10	82	10	84	10	88	10	41	10	36	10	35	10	35	10	58	7	1	9
Lincoln	18	13	2		86	69	6	6		24	67	6	66	6	65	6	64	8	73	7	73	7	69	6	67	4	66	5	88	3		9
Logan	11	4			97	62	9		1	28	68	3	68	2	67	3	69	2	74	3	73	2	71	2	68	2	68	2	82	2	1	10
Mt. Valley	40	18	1	9	112	101	13	1	9	43	95	13	94	14	97	13	97	14	107	12	108	11	100	13	96	13	91	13	124	9	6	20
Newton	61	14	1		71	74	18	1		30	74	11	74	12	73	11	77	12	80	12	79	11	79	12	76	11	78	11	90	12		10
Norway	21	4	2		9	79	6	3		31	76	5	78	6	78	5	80	5	84	4	85	4	85	4	78	6	77	5	99	4		6
Total	582	390	132	142	1035	1112	361	90	71	416	1020	313	1043	303	1040	284	1074	282	1179	285	1178	277	1092	278	1023	298	1006	293	1352	225	62	246

**ELEVENTH DISTRICT.
BUENA VISTA COUNTY.**

Voting Precincts	President				Governor				Lieutenant Governor	Secretary of State	Auditor of State	Treasurer of State	Attorney General	Supt. Public Instruction	Judges of Supreme Court				R. R. Commissioner	Representative in Congress														
	Taft, Rep.	Wilson, Dem.	Chafin, Pro.	Debs, Soc.	Roosevelt, Prog.	Clarke, Rep.	Dunn, Dem.	Jones, Pro.							McCrillis, Soc.	Stevens, Prog.	Harding, Rep.	Kenderline, D.		Allen, Rep.	Murtagh, Dem.	Bleakly, Rep.	Sinclair, Dem.	Brown, Rep.	Caswell, Dem.	Cosson, Rep.	Walters, Dem.	Deyoc, Rep.	Rienow, Dem.	Gaynor, Rep.	Craig, Dem.	Preston, Rep.	O'Connor, Dem.	Ketchum, Rep.
Barnes	19	31		4	99	55	35	1	4	46	57	29	59	26	58	28	57	27	81	24	77	25	69	25	69	25	66	27	59	26	1	5	43	
Brooke	7	36		1	43	12	33		1	24	10	34	15	32	14	32	15	82	18	33	18	33	16	82	16	32	18	34	17	32		1	21	
Coon	43	51			45	69	55			10	58	52	62	51	64	51	67	50	65	52	67	50	66	50	66	49	67	50	69	46			5	
Elk	15	23	6	2	82	35	33	5	1	38	35	24	35	25	34	24	35	23	44	31	46	25	39	23	39	24	36	21	48	23	6	1	29	
Fairfield	43	15	5	1	215	122	48	3	1	54	124	23	137	14	135	16	136	15	160	19	157	18	142	15	134	19	135	15	159	11	1	3	34	
Grant	15	53		1	41	34	49		1	18	31	45	34	47	31	48	31	50	37	49	35	50	35	49	34	47	33	49	31	50		1	12	
Hayes	10	26	2		58	31	29	4		24	24	24	29	20	30	21	23	27	41	22	42	22	33	21	32	22	31	21	38	18	2	21		
Lee	25	21	1	4	68	48	27	1	2	29	49	23	49	22	48	22	48	23	58	25	55	23	53	22	50	22	50	23	47	23	1	2	30	
Lincoln	8	26			23	12	39			11	14	31	15	28	14	27	14	26	18	27	19	26	16	25	15	26	16	26	23	24			12	
Maple Valley	10	43			57	25	48		1	12	24	40	28	37	26	38	28	37	30	38	31	38	30	36	25	36	28	38	27	40		1	13	
Newell	142	63	3	1	130	186	65	1	1	58	187	62	188	61	187	62	199	63	215	62	212	63	202	61	201	62	200	64	213	57	2	2	32	
Nokomis	65	111	13	37	182	146	99	16	33	72	189	89	148	81	150	78	150	80	165	84	163	82	158	78	150	75	141	79	173	85	6	29	49	
Poland	47	39	7		177	109	36	8	1	91	89	35	108	31	102	32	110	33	130	33	131	32	112	30	109	30	97	33	119	28	1		78	
Providence	41	67			46	53	63			20	54	58	54	57	51	57	52	56	58	55	58	56	55	57	53	58	54	57	57	55			11	
Rembrandt	8	16			76	23	31			37	17	12	27	11	26	11	28	11	54	12	47	12	31	12	31	11	26	13	24	18			49	
Scott	15	84	1		52	22	47			23	25	34	31	29	29	28	29	28	37	27	38	29	34	30	33	29	31	31	37	31			18	
Sioux Rapids	52	32	1	6	113	117	26		6	35	111	24	114	25	113	25	114	25	124	26	125	24	120	24	120	25	118	23	114	23		4	41	
Storm Lake Tp.	6	6	1	1	23	11	12	1		12	9	12	10	12	10	12	10	13	10	14	11	16	10	14	11	14	10	13	10	13	11			11
Storm Lake City																																		
First Ward	24	57	2	1	65	43	56	1	1	36	38	51	35	52	45	50	40	51	52	50	52	47	46	46	43	49	40	49	45	50		1	34	
Second Ward	48	44	2	1	66	71	42	2		33	63	34	70	31	72	36	67	36	74	43	75	39	72	35	72	38	84	37	71	32	1	1	30	
Third Ward	39	30			62	76	22			28	71	20	76	18	79	20	78	18	85	20	90	21	81	24	75	22	73	22	70	19			31	
Fourth Ward	53	42	2	1	65	77	32	2	1	34	76	32	79	32	83	29	82	30	85	33	90	30	82	28	76	30	78	30	79	27	1	1	25	
Truesdale	11	34	1		20	15	33	1		8	16	29	18	29	20	29	20	28	21	29	19	29	19	28	17	29	16	30	18	29			4	
Washington	9	21			33	24	23			11	21	19	21	18	20	18	19	17	20	19	22	18	23	18	21	18	17	21	21	20				4
Total	755	921	46	61	1852	1406	983	41	54	706	1342	836	1440	787	1443	792	1445	796	1686	824	1685	802	1548	782	1495	785	1466	808	1581	771	23	52	634	

SEMI-OFFICIAL ELECTION RETURNS BY PRECINCTS

CHEROKEE COUNTY.

Voting Precincts	President					Governor					Lieutenant Governor	Secretary of State	Auditor of State	Treasurer of State	Attorney General	Supt. Public Instruction	Judges of Supreme Court				R. R. Commissioner	Representative in Congress												
	Taft, Rep.	Wilson, Dem.	Chafin, Pro.	Debs, Soc.	Roosevelt, Prog.	Clarke, Rep.	Dunn, Dem.	Jones, Pro.	McCrillis, Soc.	Stevens, Prog.	Harding, Rep.	Kenderdine, D.	Allen, Rep.	Murtagh, Dem.	Bleakly, Rep.	Sinclair, Dem.	Brown, Rep.	Caswell, Dem.	Cosson, Rep.	Walters, Dem.	Deyoe, Rep.	Rienow, Dem.	Gaynor, Rep.	Craig, Dem.	Preston, Rep.	O'Connor, Dem.	Ketchum, Rep.	Mercer, Dem.	Scott, Rep.	Van Wagenen, D.	Jamison, Pro.	Bennett, Soc.	Hallam, Prog.	
Afton	31	32		4	60	42	46	1		27	44	38	46	34	48	34	48	33	48	35	48	35	53	31	50	30	46	32	43	37		1	29	
Amherst	25	28	4		73	51	29	4		58	57	28	52	23	54	26	54	26	63	26	64	26	60	24	52	25	56	27	61	26				36
Cedar	28	16	3	5	37	46	41	5	3	28	46	26	50	22	49	19	51	19	74	18	67	19	59	17	53	20	54	17	53	18	2	2	38	
Cherokee Twp.	23	30	1	1	53	30	36	1	1	25	27	23	28	30	30	29	28	30	36	30	34	31	29	28	28	28	28	28	33	27	1		33	
Cherokee City																																		
First Ward	52	117	5	6	170	106	126	6	4	82	100	119	100	113	108	110	102	112	123	121	123	114	128	96	105	115	99	104	99	111		3	82	
Second Ward	36	81	1	2	106	56	97	1	2	54	82	86	60	82	63	81	58	81	68	92	72	81	70	74	58	83	62	76	78	77		2	45	
Third Ward	48	65	3	5	164	93	68	4	4	102	90	57	91	53	94	52	88	53	116	62	112	53	105	50	86	56	86	48	85	51	4	5	101	
Diamond	8	22		1	71	17	52		1	26	19	25	22	23	24	22	26	22	41	22	36	24	29	22	24	21	21	24	27	21			97	
Grand Meadow	27	26	10	3	66	61	18	10	2	28	53	19	61	17	66	17	62	18	69	18	68	17	67	17	60	15	60	16	59	16	8	2	25	
Liberty	23	23	1		39	42	31	2		46	42	25	49	21	47	21	45	22	63	21	64	21	57	20	56	19	58	21	51	17	1		44	
Marcus	72	104	7	2	142	111	134	4	1	66	115	117	120	108	124	106	120	106	144	112	144	109	139	102	121	104	122	105	123	104	4	1	65	
Pitcher	39	74	2	3	161	91	88	1	3	68	75	79	80	65	93	64	84	68	98	70	94	70	99	64	84	65	85	63	94	63	1	3	70	
Pilot	22	21	2	2	84	45	32	2	3	39	44	27	46	25	47	25	48	24	70	24	67	24	55	22	47	23	48	23	44	21	1	2	38	
Rock	13	56	1	1	39	30	56			13	26	50	28	50	27	51	28	43	33	45	31	48	31	45	30	46	31	45	35	51	1		11	
Sheridan	47	78	3		87	72	78	2		42	67	73	69	70	77	65	69	70	79	74	82	71	78	70	69	72	70	69	78	70		1	32	
Silver	14	29		1	65	31	87		1	25	35	24	30	29	29	29	30	29	40	29	37	31	40	25	36	28	30	28	32	32	1	3	26	
Spring	7	17		4	62	17	27	1	3	28	16	22	18	18	20	18	18	18	21	18	21	18	22	18	20	17	18	18	26	15		24		
Tilden	10	18			66	38	21			19	41	17	40	15	40	14	41	14	44	17	48	13	46	13	45	13	40	15	53	12	3	13	15	
Willow	57	102	3	16	104	103	97	2	15	45	92	100	98	92	102	91	98	93	112	94	111	94	116	83	101	86	100	88	104	91			34	
Total	587	939	46	56	1749	1082	1114	46	43	821	1051	958	1088	895	1142	874	1297	856	1342	928	1323	899	1283	821	1125	866	1107	848	1178	853	27	39	777	

CLAY COUNTY.

Clay	50	44	4	3	75	54	54	4		25	55	41	54	41	56	42	56	40	67	41	64	38	57	40	54	39	52	39	69	38	3		19
Douglas	19	12		3	85	57	13		2	37	53	12	53	11	55	11	52	11	60	12	60	11	53	10	52	11	53	11	54	12		1	33

Freeman	33	22	2	4	90	71	30	2	3	32	71	24	71	20	73	18	73	17	82	18	80	19	75	18	74	18	73	18	76	15	1	3	23
Garfield	32	25	1		93	57	25	1		41	54	20	57	20	55	20	55	21	65	20	65	20	58	19	58	19	55	19	57	19			29
Gillett Grove	38	16	2	1	85	68	29		1	30	62	17	73	15	73	15	70	13	79	16	85	14	79	11	75	13	75	13	78	11		1	29
Herdland	27	23			62	49	20			28	47	17	46	17	44	17	45	17	56	17	55	17	49	17	46	18	48	19	55	18			19
Lake	23	15	1	2	48	39	27	1		10	43	15	45	12	46	12	46	12	49	12	47	13	48	18	46	12	46	12	47	11	3	5	
Lincoln	67	22	1		54	81	28	5		17	79	21	83	21	82	19	82	19	85	21	87	21	85	19	82	19	86	19	83	20	1		9
Logan	25	21	1	7	45	34	46		3	6	39	26	44	22	44	22	44	22	46	21	46	21	45	22	43	22	44	22	46	19	2	6	
Lone Tree	29	93	3	1	55	89	95	2	2	31	49	71	31	88	31	86	31	87	42	100	42	91	51	75	33	91	31	91	28	95	3	1	32
Meadow	37	33	3	1	59	49	33	2	1	25	56	26	56	22	56	25	58	22	59	24	63	22	57	23	54	22	53	24	57	23	1	1	18
Peterson	50	59	3	2	122	88	50	2	2	70	80	49	84	46	83	43	83	44	112	46	101	46	81	45	80	42	79	43	87	48			56
Riverton	21	18	1	1	48	33	22	1	1	26	32	23	33	21	34	20	33	21	39	21	33	22	36	20	33	21	39	21	33	21	1	1	21
Sioux																																	
First Pct.	9	17			33	25	15			12	25	13	23	15	26	18	25	12	27	13	27	13	26	14	25	14	26	18	27	12			7
Second Pct.	11	9		1	15	18	13			8	14	13	16	12	18	11	16	12	19	12	18	12	16	12	16	11	16	11	19	8			5
Spencer																																	
First Ward	55	68	5	10	95	97	59	6	9	59	69	53	88	60	89	57	90	57	103	62	103	59	88	57	83	60	81	57	93	60	3	8	48
Second Ward	49	56	4	8	118	102	39	6	9	60	64	41	95	41	93	40	96	39	110	47	113	41	101	40	94	41	88	42	93	42	8	8	49
Third Ward	66	58	9	6	104	111	58	5	3	39	81	45	107	46	110	46	108	45	123	48	124	47	109	48	105	50	102	60	118	49	1	4	38
Summit	29	44	1		42	44	49			15	44	39	47	40	44	41	46	40	52	41	54	40	49	39	48	40	51	39	47	40			12
Waterford	9	52			19	17	54			9	23	41	18	43	16	45	19	42	16	51	19	46	23	40	12	48	17	43	16	44			14
Total	679	707	41	50	1347	1131	759	37	36	780	1040	607	1124	613	1128	604	1133	593	1297	643	1291	613	1190	582	1113	611	1115	606	1183	605	17	33	476

DICKINSON COUNTY.

Arnolds Park	82	33	1	1	72	76	21		1	25	73	19	68	25	74	21	71	26	35	26	40	27	75	24	71	27	73	26	77	28			11
Center Grove	69	82	4	13	193	188	68	3	11	63	168	74	180	70	179	70	182	67	195	67	191	70	186	68	179	67	177	65	186	71	4	12	48
Diamond Lake	35	17	1	3	23	85	18	1	3	14	34	18	36	15	36	14	36	15	39	17	39	16	37	16	36	14	37	17	37	19	1	1	4
Excelsior	34	20		3	37	51	19		3	15	50	17	51	18	52	19	52	19	55	18	59	16	54	19	47	16	53	17	57	17		3	7
Lakeville	10	20			38	28	19		2	11	27	19	28	18	27	18	28	8	29	17	27	18	26	18	26	18	25	18	25	18	7		
Lloyd	27	28		1	78	57	24	1		28	56	19	56	20	59	18	57	18	71	20	67	19	64	21	59	18	61	20	62	18			12
Milford	24	50	1	4	77	62	41		2	33	56	43	58	41	63	40	59	42	67	38	69	40	63	39	57	41	55	41	77	37		2	17
Okoboji	29	63	1	5	104	80	50	1	6	20	72	52	75	52	74	51	71	53	89	53	89	51	85	53	74	53	75	56	90	52	1	5	34
Richland	33	25			53	54	19			54	54	20	53	19	53	19	54	50	56	21	53	23	53	21	52	20	54	17	56	16			19
Silver Lake	75	74	1	6	52	101	75	2	6	16	121	48	103	50	99	53	98	50	88	87	102	54	133	38	93	69	99	60	100	65		6	14
Spirit Lake	34	18	2		54	62	17	1		17	56	18	56	18	58	18	55	18	63	18	57	18	57	18	54	16	55	17	56	18	1	1	11
Superior	38	34	3	2	40	52	29	1	2	15	48	26	47	27	47	26	48	27	50	26	51	27	52	25	47	25	52	29	53	25		2	10
Westport	17	38	1		29	20	33	1		15	22	32	22	32	21	33	21	33	26	34	25	33	23	32	21	31	23	33	21	34	1		12
Total	457	502	15	38	850	866	433	13	34	326	837	405	833	405	842	400	832	396	863	442	869	412	908	392	816	415	839	406	897	418	15	32	197

IDA COUNTY.

Battle	26	60		1	56	47	61			27	58	52	45	60	51	58	45	60	54	63	53	60	53	54	47	61	48	59	46	60	1		21
Blaine	33	60			118	87	75			36	94	65	97	63	105	60	97	60	109	64	110	63	99	60	95	62	99	61	94	61			36

IDA COUNTY--Continued

Voting Precincts	President				Governor				Lieut- enant Govern- or	Secre- tary of State	Aud- itor of State	Treas- urer of State	Attor- ney Gen- eral	Supt. Public Instruc- tion	Judges of Supreme Court			R. R. Com- mis- sioner	Representative in Congress														
	Taft, Rep.	Wilson, Dem.	Chafin, Pro.	Debs, Soc.	Roosevelt, Prog.	Clarke, Rep.	Dunn, Dem.	Jones, Pro.	McCrillis, Soc.	Stevens, Prog.	Harding, Rep.	Kenderline, D.	Allen, Rep.	Murtagh, Dem.	Blackly, Rep.	Sinclair, Dem.	Brown, Rep.	Caswell, Dem.	Cosson, Rep.	Walters, Dem.	Deyoe, Rep.	Rienow, Dem.	Gaynor, Rep.	Craig, Dem.	Preston, Rep.	O'Connor, Dem.	Ketchum, Rep.	Mercer, Dem.	Scott, Rep.	Van Wagenen, D.	Jamison, Pro.	Bennett, Soc.	Hallam, Prog.
Corwin	157	217	2	3	272	217	223	4	6	179	222	209	212	218	289	181	218	218	288	229	294	223	238	205	223	213	215	209	222	216	4	5	165
Douglas	25	47		3	60	27	51		3	27	30	49	29	52	83	51	80	52	31	58	32	55	33	51	27	53	29	54	29	52		3	21
Galva	45	93	4		121	40	134	4		46	63	95	58	31	55	103	56	100	82	106	78	103	74	94	69	110	50	106	62	100	1	1	69
Garfield	18	47	1	1	39	35	50		1	14	35	47	34	45	96	48	34	48	37	48	38	45	41	48	36	50	36	49			1	8	
Grant	37	67			15	31	79			5	34	75	30	79	34	77	32	79	29	82	30	51	31	79	31	79	29	80	28	80			5
Griggs	47	256	2	9	101	53	306		5	31	206	131	64	259	74	252	84	263	66	282	72	26	188	146	61	270	60	262	70	248		5	42
Hayes	22	47	1		102	59	50	1		49	62	48	60	50	66	48	61	50	79	52	77	53	70	46	66	51	64	51	73	49	1		28
Logan	24	67			43	35	73			20	41	64	35	70	44	65	40	69	49	67	47	71	50	62	42	70	45	64	41	66			18
Maple	75	97	2	1	134	110	101	4	1	92	108	101	109	99	126	93	114	97	128	116	134	115	123	101	113	104	116	102	107	108	1		71
Silver Creek	21	29	1		93	50	42			40	49	83	55	32	67	30	55	32	70	34	71	33	61	30	61	31	53	32	59	29	1		39
Total	530	1087	13	18	1144	797	1245	13	16	561	1002	969	828	1069	980	1066	846	1128	1017	1201	1036	1167	1060	976	861	1154	85	1130	867	1117	9	15	513

LYON COUNTY.

Allison	12	26		3	28	24	31		3	7	24	26	23	26	23	28	26	29	26	28	28	28	28	25	22	29	23	29	21	32		5	5
Centennial	7	8		2	66	45	10			19	47	8	47	9	48	9	47	10	41	11	49	10	44	10	47	11	48	10	42	4			22
Cleveland	6	37		6	34	10	73		6	27	62	62	13	72	13	73	15	70	19	79	20	73	22	68	14	79	16	72	17	66		5	8
Dale	9	66			36	19	43			31	18	41	19	42	18	40	18	40	22	41	21	41	23	39	22	39	19	43	22	41			19
Doon No. 1	25	65	2	1	90	49	55	4	2	59	45	53	59	55	40	56	37	60	51	75	57	61	49	54	49	52	41	57	41	55		2	30
Doon No. 2	19	72	1	1	87	20	73			15	33	55	19	71	18	72	20	70	21	76	21	73	33	59	21	71	20	70	19	73			16
Elgin	47	47	4	3	67	61	43	3	2	31	62	40	63	38	66	38	64	38	73	42	75	41	68	39	67	39	67	36	56	46	1	3	24
Garfield	20	23			66	36	21			41	36	20	39	19	40	19	39	19	48	20	48	20	48	19	38	20	39	20	45	16			30
Grant	13	45	1	1	56	33	41	1		18	35	35	39	35	38	39	35	38	43	38	39	38	35	38	34	38	34	38	44	38		1	7
Larchwood No. 1	35	68	4	4	33	42	63	3	4	26	43	56	38	64	39	64	39	65	45	66	46	63	43	60	40	62	35	63	40	65	1	4	21
Larchwood No. 2	19	46	1	9	18	22	44	1	8	11	30	36	22	44	24	42	21	43	26	46	26	44	29	39	24	43	24	43	22	41	1	10	10
Liberal	16	29	1	2	69	41	24	1	1	10	42	24	40	23	42	23	42	22	43	23	41	22	42	23	42	23	40	23	41	23	1	1	10

Logan	12	50	2	39	40	55	2	2	52	41	41	51	41	50	40	51	41	52	42	50	54	40	44	52	44	50	40	49	5				
Lyon	8	5	1	64	43	11	1	1	15	50	4	51	4	51	4	51	4	61	4	60	4	51	4	49	4	40	4	1	24				
Midland	5	15		47	29	13			10	25	18	26	10	26	11	27	10	29	10	29	11	25	9	24	11	24	13		7				
Richland	24	68	8	2	168	115	49	2	1	61	111	46	110	46	110	47	113	47	141	51	141	48	124	44	117	47	114	48	79	92			
Riverside	4	22		2	43	15	81	2	2	26	19	26	15	30	15	30	24	31	22	31	23	24	18	29	19	20	15	28	2	23			
Rock	12	33	1	1	27	19	48	1	2	15	23	40	21	36	21	36	21	37	21	42	23	34	37	18	36	21	38	20	48	1	18		
Sioux	17	39		2	49	53	48	2	2	8	53	40	53	40	53	41	53	40	54	40	55	40	51	40	54	40	53	41	54	41	1	6	
Wheeler	26	91	2	4	124	74	93	2	3	58	73	91	72	92	70	94	71	94	86	102	89	92	79	89	74	82	73	93	73	87	4	45	
Rock Rapids	79	150	2	45	193	150	141	3	89	81	172	106	156	116	158	120	159	117	168	140	183	118	188	98	161	116	160	112	142	116	3	89	89
Total	418	966	22	91	1866	940	1014	22	78	571	1055	867	940	929	951	935	950	933	1091	1018	1113	947	1081	858	982	925	963	931	897	938	10	80	536

MONONA COUNTY.

Ashton	72	84	5	87	79	70	2	52	82	61	84	57	88	57	86	57	98	63	102	61	93	57	82	60	86	61	87	59	1	47		
Belvidere	44	51	1	46	53	51	1	31	56	47	57	44	58	46	56	45	62	50	62	51	60	47	58	51	55	49	55	47	1	25		
Cooper	31	61	2	33	34	61	1	17	39	57	30	61	33	60	32	61	32	60	30	62	32	60	30	62	26	64	32	58		11		
Center	20	41	1	62	26	47	2	43	29	43	27	44	28	45	27	44	39	43	36	46	33	42	25	45	29	45	28	46	1	23		
Fairview	19	20	1	40	25	23	1	26	26	19	26	19	24	18	24	18	31	17	30	18	26	19	26	20	25	18	26	16	1	20		
Franklin	38	62	1	48	36	70	1	36	38	62	40	64	41	61	39	63	50	64	49	64	43	61	40	60	39	64	40	60	1	35		
Grant	58	55	2	37	65	48	1	20	61	51	62	48	65	45	62	47	67	49	69	50	66	47	64	48	64	48	65	44	1	20		
Jordan	48	51		54	56	50		41	58	49	58	50	59	48	58	49	63	51	65	52	63	62	61	52	63	50	64	50	1	25		
Kennebec	70	56	2	60	77	92		43	78	88	78	87	79	87	76	87	75	82	86	90	82	88	77	86	76	87	82	84		32		
Lake	15	34	1	54	19	37	1	41	22	33	24	33	22	33	22	32	21	33	22	30	22	30	22	31	22	31	30	32	1	29		
Lincoln	37	54		65	60	56		38	50	57	52	54	52	55	52	53	60	54	60	55	56	58	53	54	54	52	50	49		35		
Maple	35	62		46	44	61	1	23	39	53	40	50	39	52	42	50	47	53	46	53	48	53	48	55	39	54	43	64		22		
Mapleton	34	113	5	91	67	111	5	45	51	108	52	106	58	101	56	106	72	114	70	107	65	105	54	107	50	104	60	101	4	6	49	
Onawa																																
First Ward	31	34	8	32	31	33	5	24	31	31	31	31	32	31	32	35	34	35	33	35	32	32	33	33	33	34	30	4		25		
Second Ward	51	49	1	3	34	58	54	3	21	55	49	56	47	64	43	55	48	58	52	57	52	67	48	55	49	52	50	56	48	1	2	21
Third Ward	57	42	1	50	72	44	1	27	67	41	69	37	72	36	69	38	78	42	80	41	81	33	73	37	67	37	64	38		34		
Fourth Ward	82	61	1	1	42	42	62	1	22	41	56	41	58	45	54	41	58	43	58	42	56	45	58	37	56	36	58	39	53	1	21	
Sherman	99	36	6	29	95	93	5	16	95	87	93	86	94	87	94	86	99	87	101	86	97	87	95	84	93	87	96	80		4		
Sioux	22	36	1	2	25	24	3	15	23	33	23	32	24	33	23	33	29	34	29	34	28	34	27	34	27	34	27	33	1	1	13	
Soldier	63	60	1	1	66	76	66	1	36	81	62	81	62	81	62	80	63	86	67	90	62	85	60	82	66	82	62	72	64	1	1	34
Spring Valley	75	78	3	85	101	77	2	3	4	96	82	91	83	90	84	93	82	103	88	103	87	94	87	93	84	92	86	83	81	1	2	47
St. Clair	67	67	1	75	76	69	2	51	74	65	75	65	74	69	74	67	87	74	80	73	84	62	78	64	78	67	72	67	1		47	
West Fork	52	63	3	61	64	61	1	36	67	54	60	57	65	56	64	57	71	60	71	60	66	57	61	58	62	58	71	53	1		23	
Willow	44	32	3	67	69	34	1	32	67	33	68	33	68	31	69	30	79	31	78	31	70	31	68	33	71	30	65	31		8	35	
Total	1109	1354	32	36	1289	1334	1403	28	783	1322	1323	1312	1309	1355	1294	1327	1306	1485	1360	1498	1356	1437	1303	1344	1329	1321	1329	1343	1278	22	20	700

O'BRIEN COUNTY.

Voting Precincts	President					Governor					Lieutenant Governor	Secretary of State	Auditor of State	Treasurer of State	Attorney General	Supt. Public Instruction	Judges of Supreme Court			R. R. Commissioner	Representative in Congress													
	Taft, Rep.	Wilson, Dem.	Chafin, Pro.	Debs, Soc.	Roosevelt, Prog.	Clarke, Rep.	Dunn, Dem.	Jones, Pro.	McCrillia, Soc.	Stevens, Prog.							Harding, Rep.	Kenderline, D.	Allen, Rep.		Murtagh, Dem.	Bleakly, Rep.	Sinclair, Dem.	Brown, Rep.	Caswell, Dem.	Cosson, Rep.	Walters, Dem.	Deyoe, Rep.	Rienow, Dem.	Gaynor, Rep.	Craig, Dem.	Preston, Rep.	O'Connor, Dem.	Ketchum, Rep.
Baker	17	61			66	25	71	1	1	27	34	54	34	54	31	57	34	54	41	57	38	56	36	52	35	50	33	55	43	55		1	18	
Caledonia	9	90			36	13	101			10	13	94	15	92	16	90	15	89	16	90	16	90	11	90	14	91	15	91	15	91				
Carroll	13	44	1		71	22	62	1		46	21	46	22	42	22	42	23	41	37	44	37	44	27	39	26	40	24	42	26	41	1		46	
Center	29	65	1	2	53	34	69		1	32	32	68	33	67	33	67	34	66	43	66	42	67	36	64	35	64	33	64	32	60		1	30	
Dale	7	38	1		67	18	38	1		40	21	33	17	35	19	35	18	34	33	34	30	34	27	34	23	34	24	33	21	33	1		39	
Floyd	15	32	2	1	70	23	51			22	29	34	35	30	34	28	33	29	40	29	40	29	33	29	31	33	30	26	35	29			20	
Franklin	55	113	1	9	216	124	118		6	106	110	92	104	100	104	95	103	98	132	96	127	16	124	92	101	94	133	84	96	98		7	114	
Grant	17	56	2		62	28	61	2		39	30	51	30	54	31	53	33	53	42	55	42	55	37	53	32	54	34	54	38	51	1		32	
Hartley	92	203	2	10	96	108	210	5	8	35	102	163	111	188	110	187	112	184	125	87	125	183	155	167	115	178	119	178	113	183	4		80	
Highland	26	43	2	2	70	21	48	3	1	42	39	43	40	43	42	43	40	43	55	42	53	42	54	38	48	40	46	42	54	39	1	2	31	
Liberty	19	79		1	78	20	89		2	43	24	81	24	77	24	78	24	79	40	79	36	90	34	70	28	75	26	74	25	73			1	35
Lincoln	11	2		1	50	20	65		1	24	26	54	20	58	15	52	24	51	31	59	29	55	32	51	25	54	22	55	26	59		1	20	
Omega	25	121	2		36	29	88	2		20	51	58	35	75	32	77	33	77	36	80	36	79	51	62	33	71	36	71	35	76	1		17	
Sheldon																																		
First Ward	62	97	2	3	89	89	94	3	3	53	90	85	89	86	93	85	90	85	100	99	105	92	98	84	90	90	91	91	86	3	3	54		
Second Ward	49	84	2	4	103	80	85	2	2	56	65	86	75	81	75	82	74	82	91	86	100	50	91	78	75	76	71	82	78	74	2	1	65	
Third Ward	19	41	2	9	42	18	51	1	9	28	22	44	23	44	22	44	22	44	26	45	25	44	23	42	22	42	22	42	22	42	1	9	29	
Summit	60	86	4	9	149	96	97	4	9	91	96	82	96	83	95	86	97	81	125	83	118	82	111	77	96	84	99	81	80	75	3	9	94	
Union	54	138	3		154	119	117	3		76	101	120	99	122	104	121	101	122	128	124	124	121	121	110	109	114	104	119	106	111	1		81	
Waterman	41	118	5	2	157	49	118	4	1	101	55	101	59	36	62	96	65	94	90	89	91	95	76	94	70	96	63	93	75	94	3		80	
Total	620	1506	32	53	1659	936	1623	32	44	891	961	1409	961	1427	969	1418	975	1406	1231	1354	1214	1424	1161	1326	1008	1383	1025	1377	1020	1375	22	42	842	

OSCEOLA COUNTY.

Allison	22	27	1	1	29	34	32			11	34	30	35	27	34	27	35	27	37	27	34	26	36	27	34	26	33	27	33	27			10
Baker	36	91		4	54	51	114		4	7	69	84	63	87	66	85	64	86	64	85	62	87	65	82	59	85	61	82	61	85		2	4

Fairview	61	40	3	4	49	77	41	3	2	17	76	35	76	37	76	36	75	26	79	37	78	36	78	37	70	35	72	35	71	38	2	2	15
Gilman	31	133		1	56	32	167			20	35	151	37	145	37	145	32	151	46	143	45	150	40	136	39	142	40	139	42	134		1	18
Goeney	32	50		1	51	33	82		1	11	4	61	41	61	42	60	40	62	41	61	40	62	42	61	39	63	40	62	41	56		7	
Harrison	15	45	1	2	28	27	45	1	1	10	35	36	28	42	20	42	29	42	33	43	32	45	36	38	30	43	29	42	31	37	1	1	8
Holman	159	297	7	16	157	225	234	6	13	59	225	214	243	203	241	204	238	209	246	209	247	205	262	197	249	199	238	200	244	197	6	12	40
Horton	21	15			43	48	10			11	50	10	51	8	50	9	50	9	54	9	52	10	50	10	51	9	49	10	50	9			6
Ocheyedan	99	86	2		88	136	83	2		24	134	79	134	79	139	75	134	79	143	77	144	76	148	74	141	73	139	77	139	76	1		10
Viola	24	32			22	36	23	2		8	35	24	26	23	36	23	35	25	34	23	34	22	33	23	34	22	30	23	34	21			8
Wilson	20	32			33	27	37			17	27	34	27	33	27	33	26	34	31	34	28	35	27	33	28	31	28	33	28	34			15
Total	520	786	14	29	609	726	862	14	21	195	762	758	771	745	777	739	758	760	808	748	796	754	823	718	774	728	757	730	774	715	10	18	141

PLYMOUTH COUNTY.

Akron, Dist. 2	14	22			52	38	28	1		7	39	23	44	19	43	19	43	19	44	19	43	18	44	19	41	18	36	21	41	16			6
America	13	86	1		39	30	88	1		13	33	83	34	82	34	82	34	83	39	82	40	83	47	76	37	80	36	79	38	82			9
Elgin No. 1	20	20	5		48	71	15	3		4	70	16	70	16	71	16	70	16	73	15	72	15	83	14	75	14	73	14	72	14	3		5
Elgin No. 2	13	72			22	20	75	4		4	41	55	24	66	24	66	22	67	21	73	23	67	48	48	23	69	23	65	24	67			7
Elkhorn	24	36	12		62	58	27	9		16	57	25	57	25	57	24	55	25	62	26	60	27	60	22	60	24	59	23	61	23			10
Fredonia	3	70	1	2	39	35	57	1		12	33	59	29	64	28	64	28	64	30	63	33	60	38	59	32	60	30	62	34	59			9
Garfield	67	107	12		183	163	99	11		54	160	92	166	92	162	90	164	92	192	94	187	91	183	88	167	95	171	92	176	96	11		42
Grant	29	56			64	25	111			7	107	25	57	53	56	53	56	53	63	32	95	52	55	102	26	39	83	29	53	57	53		7
Hancock	6	18	1		23	18	15	1		6	16	16	16	15	17	14	16	15	17	15	17	15	22	11	19	12	16	15	17	17	1		6
Henry	4	42	1		69	33	50	1		15	32	46	33	45	31	47	31	45	36	48	36	48	42	44	33	45	34	45	32	47	1		14
Hungerford	44	73	4	2	77	78	71	2	2	29	74	71	80	69	79	68	79	68	89	68	88	68	92	60	83	65	80	68	80	67	2	2	25
Johnson	34	31	2		59	61	36			14	61	29	61	32	62	32	61	32	63	36	63	34	70	29	65	33	66	32	68	32			9
Le Mars																																	
First Ward	33	216	8	4	110	104	208	7	2	35	103	186	104	198	102	198	105	197	115	201	115	207	152	159	115	183	113	188	104	191	1	1	47
Second Ward	35	129	2	2	118	122	123		1	35	103	120	102	118	104	118	103	118	114	123	123	119	164	84	122	99	112	106	109	65	4	1	41
Third Ward	52	163	6	5	148	91	160	5	3	46	86	149	90	150	89	149	88	152	96	157	95	153	129	115	107	141	96	141	99	148	7	1	44
Liberty	34	40			41	49	37	1		8	47	38	51	36	50	36	52	34	55	34	54	34	53	35	50	36	51	35	55	33			6
Lincoln	23	37		3	53	49	41		3	6	49	37	49	37	48	37	50	36	50	36	49	36	49	35	48	35	48	36	53	34		2	4
Marion	10	101			26	15	108			10	15	104	14	102	16	103	16	102	18	103	15	103	19	101	18	102	15	103	15	105			10
Meadow	15	60			47	41	64			11	41	61	41	60	41	59	41	59	41	60	42	59	42	60	41	59	40	59	42	58			7
Perry	26	31			59	32	31			32	32	28	34	27	32	28	31	29	39	32	39	32	36	28	35	29	34	28	33	29			24
Plymouth	65	98	1		69	96	102			26	87	100	96	95	95	93	96	96	108	95	108	97	117	84	114	193	103	90	100	93			21
Portland No. 1	62	72	2	124	100	65	1	2		60	88	61	101	59	100	58	101	57	124	62	122	62	127	54	111	57	89	62	89	59	1		69
Preston	22	32			51	38	51			5	50	32	48	35	43	36	42	35	37	47	41	37	56	30	43	40	42	32	40	35			6
Remsen	38	220	1		126	70	233	1		42	81	216	69	223	63	220	69	223	73	231	80	223	103	202	75	227	79	228	82	210	1		35
Sioux	38	34	6	37	44	30	1	5		18	14	30	44	29	44	28	44	29	44	32	45	31	43	30	42	29	44	30	40	35	1	5	11
Stanton	20	66	3		55	68	53	3		5	66	64	65	64	67	63	66	64	68	64	69	64	69	61	66	64	67	62	67	61	2		6
Union	21	19	5	1	69	64	24	1		12	56	30	63	22	63	22	63	22	68	22	65	22	65	22	65	22	64	21	62	20	1	1	15
Washington	16	48			64	50	56	1	1	5	64	29	61	43	53	40	52	41	53	49	54	41	67	32	53	45	51	39	51	47			3
Westfield No. 1	24	21	1	1	44	30	34			8	35	24	34	25	34	26	33	27	34	28	34	27	35	25	35	25	34	25	34	24			8
Westfield No. 2	27	29	1		28	35	26	1		15	36	25	38	23	36	23	36	23	37	24	37	24	38	24	35	23	35	23	39	23			11
Total	832	2043	67	28	2006	1728	2128	56	19	360	1805	1834	1774	1924	1749	1912	1747	1923	1872	2034	1866	1952	1903	1680	1849	1907	1770	1877	1814	1843	36	13	517

SAC COUNTY.

Voting Precincts	President				Governor				Lien- tenant Govern- or	Secre- tary of State	Aud- itor of State	Treas- urer of State	Attor- ney Gen- eral	Supt. Public Instruc- tion	Judges of Supreme Court			R. R. Com- mis- sioner	Representative in Congress														
	Taft, Rep	Wilson, Dem.	Chafin, Pro.	Debs Soc.	Roosevelt, Prog.	Clarke, Rep.	Dunn, Dem.	Jones, Pro.							McCrillis, Soc	Stevens, Prog.	Harding, Rep.		Konderline, D.	Allen, Rep.	Murtagh, Dem.	Bleakly, Rep.	Sinclair, Dem.	Brown, Rep.	Caswell, Dem.	Cosson, Rep	Walters, Dem.	Deyoe, Rep.	Rienow, Dem.	Gaynor, Rep.	Craig, Dem.	Preston, Rep.	O'Connor, Dem.
Boyer Valley	51	76	8	3	124	114	88			31	108	79	115	77	111	78	112	77	115	76	116	76	112	75	112	76	116	76	100	77	1	3	52
Cedar, East	31	55		1	17	40	52		1	4	32	55	37	53	38	52	37	53	38	53	39	51	41	51	39	52	37	52	38	49		1	2
Cedar, West	22	31		1	60	68	29			11	60	31	64	28	64	29	63	29	66	27	66	29	63	29	65	27	62	28	71	27			4
Clinton	13	28	1		81	42	56			21	74	18	50	26	53	26	52	28	47	49	53	27	77	18	45	47	47	28	57	25		24	
Cook	9	38			67	33	44			23	37	34	38	33	37	34	36	35	40	35	40	34	36	33	36	34	36	33	36	34		21	
Coon Valley	17	67	3	1	81	66	60	4	1	21	65	63	66	63	66	64	65	64	68	66	68	67	68	67	67	66	68	66	66	67	3	13	
Delaware	60	30	1	1	75	87	32	1	1	26	78	32	82	28	85	28	82	29	89	28	91	28	82	28	83	27	78	30	82	27	1	1	33
Douglas	24	36	4		69	66	35	3		18	68	32	68	30	70	30	68	30	67	30	66	29	67	30	64	30	64	29	64	29	2		12
Eden	20	24			52	34	45			23	36	33	39	29	41	34	40	29	51	29	48	29	41	31	40	29	38	30	39	28		29	
Eureka	44	81	4		128	70	92	3		62	69	83	78	74	80	75	76	75	96	74	94	74	84	70	82	72	80	70	83	72	3		69
Jackson	30	34	2		70	68	38	1	1	19	73	27	75	26	78	26	76	25	78	27	80	27	76	28	75	27	74	24	78	24	2		19
Levey	32	103		18	62	62	97		17	21	76	72	66	84	57	86	62	82	63	89	63	84	75	68	63	92	58	85	65	89		18	18
Richmond	43	111	3	5	244	180	111	4	3	187	139	93	124	109	119	104	123	104	131	113	130	107	133	94	121	106	119	107	113	102	4	3	163
Sac Twp.	37	92	3	4	107	86	84	2	3	46	80	82	81	78	82	79	80	79	85	84	87	82	87	81	82	84	85	83	77	85	2	3	33
Sac City																																	
First Ward	20	19	8	6	43	50	21	2	5	11	46	18	50	16	49	16	49	16	55	16	54	18	51	16	50	16	49	16	46	14	1	4	16
Second Ward	34	53	2	1	90	85	51	1	1	35	80	52	82	48	83	48	84	49	86	48	85	46	85	46	82	48	82	45	86	35		1	33
Third Ward	26	28	5	2	42	56	27	2	2	16	48	26	51	25	51	25	52	25	56	26	55	25	51	25	52	24	47	25	51	24	3	2	15
Fourth Ward	33	29	3	10	72	73	36	3	10	24	63	31	67	27	65	26	71	26	73	26	73	27	71	25	66	24	62	27	63	25		11	37
Viola, East	7	25			61	34	26			22	35	22	36	22	33	23	25	37	23	38	22	35	22	33	23	35	20	34	21		1	16	
Viola, West	19	31		3	29	38	35		1	6	89	23	34	25	38	26	38	26	36	29	35	24	41	22	34	27	33	26	30	24		2	6
Wall Lake	43	114	2	2	182	102	116	2	1	47	136	68	94	99	96	98	96	101	103	114	109	92	132	75	89	116	92	98	96	82	2	2	53
Wheeler	7	16	3		113	44	18			68	44	12	38	12	43	11	43	13	48	14	51	13	48	11	46	14	45	14	46	12	1		61
Total	622	1123	42	68	1819	1442	1193	31	48	692	1486	980	1435	1012	1429	1018	1431	1014	1527	1074	1543	1009	1556	945	1426	1061	1407	1007	1430	975	26	52	737

SIoux COUNTY.

Buncombe	7	7			13	12	6			6	13	5	15	4	15	4	15	4	15	3	15	4	15	3	16	3	15	3					4
Capel	9	30	1	1	113	71	37			39	71	29	74	26	73	28	75	28	81	29	81	29	77	27	75	27	74	27	85	27	1		36
Center	8	11			74	36	16			24	35	14	42	11	40	11	42	10	44	10	44	10	41	10	39	10	40	10	31	10			8
Chatsworth	5	27		1	29	19	24		1	11	23	22	23	22	24	28	23	23	24	23	24	23	29	21	28	21	24	21	23	23		1	6
Eagle	21	17	1		62	37	26	1		36	39	19	43	16	42	15	43	16	49	17	50	16	47	12	43	13	43	14	35	15			41
East Orange	10	163			17	16	148			9	26	131	15	142	17	141	17	146	16	154	14	140	30	128	17	131	16	140	15	144			5
Floyd	19	112		4	124	79	120		3	35	90	119	90	103	91	104	85	104	92	103	93	99	104	99	97	103	93	101	90	106		3	21
Garfield	15	26		1	41	26	25		1	17	25	24	25	25	25	25	25	25	28	23	26	23	27	23	27	23	26	23	25	22		2	15
Grant	9	56		1	68	35	72		1	16	32	74	40	61	41	60	42	60	45	61	46	59	46	58	45	61	30	70	48	58		1	16
Hawarden																																	
First Ward	27	20	1	12	34	34	19	1	9	15	17	17	30	19	32	19	31	19	30	21	38	20	34	19	31	19	30	19	29	27	2	7	13
Second Ward	37	56	3	4	71	75	46	3	3	34	76	42	72	46	74	44	72	46	75	47	75	42	89	35	72	46	77	45	62	48	2	3	39
Logan Pct.	38	61	2	15	110	60	67	1	13	65	55	62	58	63	55	65	57	60	63	63	58	61	67	61	57	63	58	64	55	71	1	11	59
Holland	21	41			125	92	36			23	95	36	103	35	101	36	102	35	105	36	104	36	109	34	102	36	98	34	70	25			24
Lincoln	27	79	1		182	129	68	2		57	94	70	127	67	124	68	127	68	135	68	134	60	138	59	130	61	156	71	114	61			74
Lynn	6	40		1	72	40	53		1	13	43	47	45	45	44	45	44	45	49	43	46	45	51	45	49	46	48	44	48	44		1	11
Nassau	28	184	1	2	149	114	186	1		38	152	126	121	163	121	120	119	163	120	168	124	162	156	126	122	161	114	158	112	173	1		41
Orange City Pct.	38	79		4	150	143	60	1	4	37	126	68	144	69	139	60	141	69	147	62	149	63	156	58	145	64	145	57	132	66			42
Plato	6	13			92	54	17			41	52	15	54	2	54	13	54	2	57	13	60	13	58	14	58	14	55	13	47	13			40
Reading	53	81	3	3	143	120	68	3	4	35	103	68	111	69	113	71	111	70	122	72	124	72	122	65	118	70	106	69	94	70	2	3	69
Rock	35	124	1	3	165	118	133		3	31	116	111	122	108	124	108	124	106	135	106	135	107	138	102	134	107	133	103	130	102		3	53
Settlers	3	3			25	18	3			6	18	3	18	3	19	3	19	3	20	3	20	3	21	3	21	3	20	3	11	4			13
Sheridan	25	51			130	97	47	2		35	81	52	94	52	90	51	94	52	96	52	94	51	97	51	91	52	90	48	85	52			37
Sherman	15	49			95	60	48			33	55	51	64	47	63	47	63	46	67	46	64	48	72	41	63	45	62	45	47	48			38
Sioux	4	25		2	52	14	34		3	22	15	32	15	32	16	30	17	30	19	31	20	31	20	31	17	30	17	29	19	27		3	21
Washington	12	40	1		73	38	44		1	20	43	37	40	39	41	37	40	40	40	40	41	40	45	36	41	39	40	40	39	41		2	23
Wekome	1	11			116	82	13			14	71	17	83	17	82	12	83	12	88	12	88	12	86	12	85	12	81	11	82	13			17
West Branch	21	47		1	235	178	42			39	116	89	188	40	190	38	187	37	198	42	200	35	195	37	192	36	183	36	147	38			75
Total	500	1458	15	55	2566	1797	1458	15	47	791	1672	1371	1856	1317	1850	1276	1850	1310	1958	1347	1966	130	1071	1211	1914	1296	1873	1296	1690	1341	9	40	871

WOODBURY COUNTY.

Arlington	81	71	1	5	125	117	60	2	4	72	101	70	109	66	112	65	107	67	114	69	115	66	113	65	104	63	104	71	116	66	3	4	69
Banner	35	46	2		80	47	43	4		46	46	42	45	42	47	41	47	43	49	44	46	45	52	42	46	41	45	45	48	44	2		35
Concord	46	20		1	60	56	17		2	45	53	21	53	20	56	20	53	20	56	23	57	22	57	20	53	18	56	19	52	22		2	41
Floyd	37	58	2	3	87	56	57	3	3	54	59	55	53	61	53	60	53	60	64	68	68	62	63	61	60	60	56	60	63	65	1	8	40
Grange	24	35		1	36	27	29	1	1	25	23	32	25	29	26	28	25	29	28	30	28	29	28	27	28	28	30	26	27	28	1	2	44
Grant	35	44	12	2	78	46	43	7	2	43	50	39	50	37	54	34	51	35	56	37	53	37	52	35	50	37	50	36	50	35	7	2	44
Kedron																																	
First Pct.	37	22	5	3	27	43	21	2	4	11	41	20	42	20	40	20	40	21	43	21	42	19	40	19	39	19	42	20	5	2	10		

WOODBURY COUNTY--Continued

Voting Precincts	President					Governor					Lieutenant Governor	Secretary of State	Auditor of State	Treasurer of State	Attorney General	Supt. Public Instruction	Judges of Supreme Court			R. R. Commissioner	Representative in Congress													
	Taft, Rep.	Wilson, Dem.	Chafin, Pro.	Debs, Soc.	Roosevelt, Prog.	Clarke, Rep.	Dunn, Dem.	Jones, Pro.	McGrillis, Soc.	Stevens, Prog.	Harding, Rep.	Kenderline, D.	Allen, Rep.	Murtagh, Dem.	Bickely, Rep.	Sinclair, Dem.	Brown, Rep.	Caswell, Dem.	Cosson, Rep.	Walters, Dem.	Deyoe, Rep.	Rlenow, Dem.	Gaynor, Rep.	Craig, Dem.	Preston, Rep.	O'Connor, Dem.	Ketchum, Rep.	Mercer, Dem.	Scott, Rep.	Van Wagenen, D.	Jamison, Pro.	Bennett, Soc.	Hallam, Prog.	
Second Pet.	53	93	1	7	67	84	79		6	24	69	80	78	72	82	88	80	76	86	79	86	77	86	68	82	70	79	70	88	66		6	25	
Lakeport	27	31	1	1	21	25	41		1	9	31	33	31	32	31	33	31	33	33	33	34	32	33	31	30	33	32	31	31	31		1	8	
Liberty	53	94		2	95	60	119		2	36	66	89	87	85	68	87	69	85	78	83	75	85	80	84	70	87	63	86	79	95		2	36	
Liston	56	139	2		67	60	142			42	58	139	58	137	57	138	59	137	67	140	67	140	72	134	65	139	58	141	65	135	1		2	35
Little Sioux	63	59	6	4	92	80	53	7	4	53	71	57	80	51	82	49	81	49	90	50	86	51	85	49	84	49	82	61	87	51	3	3	56	
Miller	40	53	4	10	51	53	50	3	17	29	48	49	48	40	52	50	50	50	61	52	58	52	53	50	52	49	53	51	55	47	2	16	80	
Morgan	5	30	1	3	64	16	28		3	37	17	26	19	26	18	24	17	27	26	25	27	26	21	26	21	25	21	25	17	26	8	28		
Moville	89	31	1		36	44	33	2		26	38	33	44	33	46	33	44	33	52	34	52	39	51	31	48	32	41	33	46	32	2		17	
Oto	36	92	2	1	78	62	81	3	1	33	59	83	62	77	62	75	64	74	68	81	66	78	71	73	61	74	66	74	66	74	2	2	24	
Rock--																																		
First Pet.	15	27		1	78	28	26		2	45	35	21	33	20	32	21	31	21	32	30	34	23	38	22	28	29	29	21	32	17		1	46	
Second Pet.	45	36	4	2	66	57	31	3	1	41	56	30	55	31	55	31	56	30	58	33	57	31	60	29	58	29	54	31	60	29	6	1	68	
Rutland	34	81	14	2	111	61	60	17	2	65	61	58	56	61	58	62	57	62	62	61	58	59	61	58	62	59	57	59	63	63	15	2	74	
Sioux City--																																		
First Ward--																																		
First Pet.	110	340	1	18	323	191	310	2	19	186	264	237	182	290	179	289	177	287	183	346	211	289	269	240	171	275	175	275	199	281	1	20	192	
Second Pet.	78	174	3	31	289	137	158	4	23	185	178	118	123	143	121	147	124	142	161	173	154	151	174	121	118	144	125	243	148	136	3	27	177	
Second Ward	218	415	2	29	862	344	378	6	20	235	446	272	343	321	343	320	346	325	359	436	391	337	472	266	334	330	375	296	593	335	3	20	236	
Third Ward--																																		
First Pet.	212	405	4	77	662	438	440	4	64	290	605	319	409	378	418	379	406	377	472	461	496	339	529	330	417	370	423	367	392	412	9	62	490	
Second Pet.	52	126	4	9	135	75	101	4	10	91	85	92	78	99	72	99	75	100	87	106	83	102	87	92	78	99	74	100	77	108	8	8	84	
Fourth Ward	215	469	3	17	427	341	456	3	16	229	440	354	339	413	331	413	331	421	367	513	378	433	400	355	330	410	336	391	392	395		19	297	
Fifth Ward--																																		
First Pet.	41	162	6	18	138	68	189	3	13	100	89	127	67	134	64	133	63	135	83	141	81	133	83	126	69	129	86	128	64	144	2	17	93	
Second Pet.	63	247	2	54	196	82	219	1	40	111	116	171	73	185	75	188	71	188	80	213	84	100	94	180	71	196	75	183	104	180	8	88	105	
Sixth Ward--																																		
First Pet.	184	374	6	59	426	271	332	5	44	267	357	237	269	288	268	310	265	300	248	390	304	307	309	292	260	305	267	294	310	310	2	50	271	
Second Pet.	15	50	2	11	77	24	46	2	10	56	32	38	25	30	25	39	24	39	30	44	31	40	34	34	25	39	25	38	22	48	2	10	54	

Seventh Ward	38	115	12	13	161	69	94	14	13	115	74	95	66	89	69	88	64	89	68	101	85	92	85	80	64	86	68	92	71	87	10	12	117
First Pct.	100	176	16	17	339	211	158	18	16	215	218	140	187	140	208	135	184	144	267	159	244	151	237	127	180	127	180	139	187	146	10	13	256
Second Pct.	62	116	2	24	105	83	102	2	19	68	97	84	73	96	73	96	76	96	79	101	80	94	93	87	76	88	77	91	74	93	2	19	70
Eighth Ward	47	74	11	5	114	72	72	11	5	64	60	75	74	66	75	66	75	68	92	70	86	67	84	67	76	66	73	68	72	68	10	7	68
Sloan	58	71	14	6	108	48	58	9	9	54	41	67	42	58	44	57	44	58	50	60	47	62	50	57	44	58	39	59	86	59	11	4	40
Union	26	32	9	3	92	35	31	5	5	68	43	28	37	30	38	30	38	30	40	31	40	32	40	28	35	29	36	29	36	29	6	2	67
West Fork	73	74		2	80	79	86		2	55	76	86	73	85	73	85	77	26	86	90	92	83	83	85	85	85	78	86	80	86	2	2	47
Willow	30	37	6	1	33	31	36	5	1	32	26	40	20	33	27	34	25	36	29	37	28	35	31	34	30	32	27	34	30	34	6	1	34
Wolf Creek	59	45	4		114	66	37	4		85	67	34	67	33	67	33	66	33	77	38	74	36	77	31	68	34	71	32	74	39	3		75
Woodbury																																	
Total	2441	4564	165	449	5443	3680	4258	158	384	3237	4296	3614	3563	3850	3612	3820	3546	3906	4000	4498	4098	3995	4466	3526	3571	3839	3608	3896	3888	3910	132	223	3429

SEMI-OFFICIAL ELECTION RETURNS BY PRECINCTS

RECAPITULATION OF SEMI-OFFICIAL RETURNS.

PRESIDENT.

Woodrow Wilson, Democrat.....	185,333
Theodore Roosevelt, Progressive.....	161,594
William H. Taft, Republican.....	120,010
Eugene V. Debs, Socialist.....	16,737
Eugene W. Chafin, Prohibition.....	8,478

GOVERNOR.

George W. Clarke, Republican.....	184,151
Edward G. Dunn, Democrat.....	182,441
John L. Stevens, Progressive.....	71,882
I. S. McCrillis, Socialist.....	14,882
C. Durant Jones, Prohibition.....	7,741

LIEUTENANT-GOVERNOR.

William L. Harding, Republican.....	182,726
Glenn A. Kenderdine, Democrat.....	170,946

SECRETARY OF STATE.

William S. Allen, Republican.....	170,627
Charles B. Murtagh, Democrat.....	172,876

AUDITOR OF STATE.

John L. Bleakly, Republican.....	181,738
J. A. Sinclair, Democrat.....	171,558

TREASURER OF STATE.

William C. Brown, Republican.....	180,632
G. L. Caswell, Democrat.....	171,911

ATTORNEY GENERAL.

George Cosson, Republican.....	196,369
C. E. Walters, Democrat.....	180,465

SUPERINTENDENT OF PUBLIC INSTRUCTION.

Albert M. Deyoe, Republican.....	196,096
Robert E. Rienow, Democrat.....	174,551

JUDGES OF SUPREME COURT.

Frank R. Gaynor, Republican.....	189,975
John E. Craig, Democrat.....	169,246
Byron W. Preston, Republican.....	180,872
Maurice O'Connor, Democrat.....	172,662

RAILROAD COMMISSIONER.

Nathaniel S. Ketchum, Republican.....	179,535
Samuel W. Mercer, Democrat.....	171,316

OFFICIAL CANVASS OF VOTES BY COUNTIES FOR PRESIDENT 1912 GOVERNOR 1908-1910-1912.

Counties	President, 1912				Governor, 1912				Governor, 1910				Governor, 1908								
	Number of Precincts	Tate, Rep.	Wilson, Dem.	Chaffin, Proh.	Debs, Soc.	Roosevelt, Prog.	Clarke, Rep.	Dunn, Dem.	Jones, Proh.	McCrillis, Soc.	Stevens, Prog.	Carroll, Rep.	Porter, Dem.	MacEachron, Proh.	Work, Soc.	Carroll, Rep.	White, Dem.	Brown, Proh.	McCrillis, Soc.	Owlee, Pro.	Weller, Ind.
Adair	20	1,218	1,195	38	31	890	1,541	1,186	32	24	441	1,738	1,279	40	18	2,015	1,323	33	19	2	1
Adams	17	918	1,215	52	32	571	1,118	1,117	44	40	280	1,374	1,262	43	16	1,824	1,319	44	29	1	2
Allamore	18	1,260	1,767	52	39	1,273	1,922	1,741	8	30	376	2,176	1,864	35	15	2,349	1,654	26	29	6	2
Appanoose	27	2,356	2,058	65	39	969	2,645	1,978	53	300	585	2,386	2,332	74	169	3,008	2,110	72	287	9	2
Arden	12	882	983	13	10	988	1,080	983	8	7	480	1,302	969	26	11	1,538	1,038	28	8	1	1
Audubon	28	1,631	2,472	72	199	1,234	2,549	2,339	60	113	351	2,308	2,337	69	176	3,021	2,451	54	76	5	2
Beaton	28	1,601	3,702	211	411	4,724	3,123	3,441	207	361	2,507	3,746	3,148	485	217	5,318	3,118	287	236	4	2
Black Hawk	28	802	1,601	105	537	2,635	1,750	1,470	90	458	1,702	2,411	1,754	171	267	3,129	1,839	131	296	4	2
Boone	20	1,018	1,944	42	24	741	1,223	1,838	40	38	354	1,407	1,934	68	19	1,511	1,899	35	11	1	1
Bremer	20	1,271	1,866	104	28	1,455	1,796	1,794	118	16	774	2,112	1,764	165	19	2,407	1,837	111	14	2	1
Buchanan	24	755	921	46	61	1,852	1,406	883	41	34	766	1,680	988	83	37	2,185	924	65	52	1	1
Buena Vista	24	908	926	87	28	1,533	1,704	866	63	26	473	1,785	988	100	14	2,260	945	68	11	1	4
Butler	17	908	926	87	28	1,533	1,704	866	63	26	473	1,785	988	100	14	2,260	945	68	11	1	4
Calhoun	24	963	1,182	65	85	1,824	1,400	1,238	66	78	511	1,675	1,172	127	39	2,109	1,105	166	47	1	1
Carroll	23	964	2,326	51	53	1,188	1,006	2,474	32	74	451	1,259	2,481	69	15	1,632	2,616	48	8	1	1
Cass	20	1,724	1,510	62	103	1,046	2,105	1,495	23	89	536	2,259	1,599	77	42	2,581	1,651	42	57	7	2
Cedar	22	1,636	1,268	39	43	1,364	1,776	1,808	33	30	428	1,973	1,978	68	19	2,276	1,963	55	17	1	1
Cerro Gordo	24	1,334	1,742	100	212	1,814	2,611	2,214	36	108	473	2,081	1,364	117	78	2,473	1,350	76	42	1	1
Cherokee	19	381	930	45	56	1,860	1,082	1,114	46	45	821	1,382	1,009	78	34	2,132	1,007	67	22	1	2
Chickasaw	13	1,022	1,501	21	35	662	1,370	1,833	22	25	293	1,431	1,864	15	13	1,507	1,899	36	8	1	5
Chickasaw	15	892	910	81	21	595	1,105	964	97	14	297	1,356	1,104	46	9	1,557	1,086	35	3	2	1
Clarke	20	670	707	41	50	1,347	1,131	780	37	36	590	1,496	718	39	14	1,759	729	32	14	1	1
Clay	23	1,239	2,919	90	145	1,471	1,916	2,780	24	50	684	2,152	2,006	51	65	2,515	2,972	53	27	4	1
Clayton	22	1,890	3,693	71	403	3,188	2,072	3,707	97	498	2,303	3,402	4,642	43	138	4,635	5,483	70	141	2	21
Clinton	26	1,689	2,193	61	68	1,181	1,896	2,328	57	188	598	1,611	2,435	61	138	1,935	2,388	72	50	3	1
Crawford	23	1,825	1,718	145	200	1,361	2,703	1,504	144	195	479	2,526	1,470	190	73	3,015	1,751	125	61	1	1
Dallas	23	1,184	1,453	31	44	353	1,341	1,435	22	37	138	1,529	1,527	20	21	1,485	1,684	31	14	4	1
Davis	21	1,351	1,639	55	80	773	1,668	1,506	39	34	491	1,880	1,672	58	45	2,079	1,771	40	48	20	2
Decatur	21	1,351	1,639	55	80	773	1,668	1,506	39	34	491	1,880	1,672	58	45	2,079	1,771	40	48	20	2
Delaware	27	1,394	1,389	43	83	1,145	1,681	1,266	46	68	643	1,741	1,368	48	55	2,515	1,300	60	31	1	2
Des Moines	27	2,136	3,169	132	127	2,090	2,584	3,208	127	328	1,576	2,868	3,798	94	372	3,673	4,163	163	180	3	14
Dickinson	13	457	502	15	38	850	886	433	13	34	226	1,006	312	25	31	1,045	474	19	18	2	1

OFFICIAL VOTE BY COUNTIES—Continued.

Counties	Number of Precincts	President, 1912					Governor, 1912					Governor, 1910				Governor 1908					
		Taft, Rep.	Wilson, Dem.	Chafin, Proh.	Debs, Soc.	Roosevelt, Prog.	Clarke, Rep.	Dunn, Dem.	Jones, Proh.	McCrillis, Soc.	Stevens, Prog.	Carroll, Rep.	Porter, Dem.	MacEachron Proh.	Work, Soc.	Carroll, Rep.	White, Dem.	Brown, Proh.	McCrillis, Soc.	Cowles, Pro.	Weller, Ind.
Dubuque	34	1,620	6,237	31	415	3,421	1,729	6,757	59	384	2,231	2,250	6,616	53	400	3,779	6,857	49	361	4	11
Emmet	15	602	496	18	99	738	1,031	462	11	76	272	1,296	459	25	42	1,354	488	18	25	1	
Fayette	28	1,192	2,379	166	250	2,240	2,546	2,132	151	179	821	2,722	2,208	108	112	3,113	2,200	169	71	1	11
Floyd	16	1,216	1,244	48	142	1,256	1,800	1,379	47	121	401	1,710	890	80	68	2,247	1,152	32	14		3
Franklin	20	773	694	129	67	1,403	1,542	834	122	37	397	1,340	841	57	13	2,038	659	35	4		3
Fremont	22	973	1,762	38	65	861	1,300	1,760	35	61	372	1,680	1,677	55	40	1,876	1,906	50	19		
Greene	19	1,324	980	63	28	1,166	1,640	1,109	53	28	502	1,770	1,011	80	13	2,458	1,143	70	12		
Grundy	15	421	1,149	48	12	1,465	1,331	1,070	47	11	337	1,316	1,276	67	2	1,755	1,036	41	1		
Guthrie	21	1,258	1,390	72	74	1,303	1,876	1,372	59	34	518	2,047	1,440	101	15	2,427	1,472	56	9	1	1
Hamilton	21	831	1,041	68	68	2,282	1,755	1,245	73	68	795	1,584	992	148	32	2,474	1,179	98	23		2
Hancock	17	860	710	30	8	899	1,211	806	41	6	283	1,221	681	43	4	1,558	708	41	3		
Hardin	24	732	1,072	201	87	2,362	2,093	1,095	189	75	688	1,612	1,371	213	24	2,833	1,133	151	18		
Harrison	23	1,528	2,157	74	226	1,336	1,982	2,026	74	192	732	2,409	2,013	86	119	2,838	2,308	97	100	1	2
Henry	18	1,663	1,580	105	47	856	1,663	1,448	183	33	496	2,041	1,461	81	18	2,480	1,474	69	8	1	
Howard	19	760	1,416	68	69	837	1,288	1,328	67	54	246	1,311	1,265	50	66	1,465	1,337	54	42	1	1
Humboldt	16	477	634	39	16	1,377	1,236	669	31	16	396	1,307	613	64	20	1,677	571	35	6		
Ida	12	530	1,087	13	18	1,144	797	1,245	18	16	564	1,214	1,169	24	10	1,231	1,210	16	9		
Iowa	23	1,237	1,841	45	24	875	1,568	1,770	49	21	396	1,712	2,089	69	26	2,097	1,942	75	16		2
Jackson	25	1,174	2,259	255	109	1,008	1,716	2,244	242	104	399	2,032	2,331	26	117	2,334	2,559	28	88		2
Jasper	31	1,766	2,487	164	397	1,531	2,185	2,246	129	360	879	2,607	2,460	172	207	8,307	2,825	128	73	3	
Jefferson	18	1,378	1,311	115	72	786	1,614	1,212	124	65	468	1,819	1,309	143	44	2,166	1,406	178	12	1	
Johnson	26	1,645	3,327	59	92	763	1,968	3,195	63	89	438	2,200	3,014	74	46	2,863	3,353	39	19	8	4
Jones	26	1,622	2,189	38	34	689	1,847	2,139	27	29	284	2,032	2,071	72	21	2,349	2,115	50	22	1	
Keokuk	26	1,361	2,434	119	74	1,232	1,871	2,250	183	76	669	2,585	2,376	108	44	2,585	2,440	184	31		1
Kossuth	36	857	1,813	35	21	1,890	1,535	1,893	29	15	799	1,831	1,715	45	14	2,424	1,696	32	5		
Lee	28	2,016	3,891	56	258	2,299	2,630	3,729	43	205	1,312	3,121	4,227	78	150	4,08	4,528	55	91	4	9
Linn	39	4,326	5,422	242	487	3,068	5,941	4,630	217	405	1,222	4,420	4,489	191	191	6,558	5,002	220	97	1	23
Louis	17	1,070	881	48	58	891	1,396	779	38	53	426	1,709	872	42	36	1,942	919	39	16	1	1
Lucas	15	939	988	52	110	855	1,240	912	54	98	483	1,504	1,012	119	58	1,715	1,161	96	30		1
Lyon	21	412	896	19	89	1,361	940	1,015	22	78	571	1,362	1,198	31	62	1,495	1,128	25	44		1

Madison	19	1,274	1,185	104	86	1,121	1,672	1,132	91	72	575	1,979	1,244	108	68	2,308	1,881	164	47	3
Malaska	28	1,683	2,576	283	202	1,705	2,286	2,449	268	174	882	8,240	2,712	279	157	3,201	2,901	368	69	5
Marion	30	1,191	2,276	72	297	1,419	1,932	2,010	67	282	605	2,279	2,823	156	398	2,489	2,608	183	139	8
Marshall	28	926	2,162	109	394	3,106	2,786	2,140	176	282	773	1,925	2,886	332	238	3,436	1,780	328	173	3
Mills	17	850	1,312	33	57	1,093	1,436	1,210	26	52	342	1,684	1,337	53	20	1,891	1,423	45	16	2
Mitchell	20	590	1,082	30	29	1,171	1,192	1,054	27	28	371	1,459	856	54	38	1,890	1,915	38	8	2
Monona	24	1,108	1,353	32	58	1,289	1,334	1,403	28	29	783	1,768	1,480	34	25	1,597	1,671	34	10	1
Monroe	25	1,385	1,453	61	858	1,445	1,804	1,608	56	817	791	2,403	1,688	73	458	2,568	1,871	180	390	5
Montgomery	19	817	1,206	32	106	1,713	1,667	1,665	29	107	786	2,080	1,070	56	77	2,368	1,172	68	43	3
Muscadine	20	780	2,679	88	738	2,736	1,694	2,680	111	744	1,437	2,867	3,112	56	640	3,240	3,144	71	42	4
O'Brien	19	820	1,506	32	53	1,659	936	1,623	32	44	891	1,050	1,512	50	40	1,780	1,343	26	40	1
Osceola	11	520	786	14	29	609	726	862	14	21	195	863	762	16	18	885	767	16	6	2
Page	26	980	1,462	132	197	2,216	2,072	1,324	163	167	779	2,640	1,877	154	117	3,093	1,592	160	82	4
Palo Alto	28	953	1,274	62	101	765	1,192	1,374	29	82	291	1,347	1,260	44	71	1,581	1,300	50	44	4
Plymouth	29	825	2,038	46	28	2,003	1,728	2,128	56	19	560	2,008	2,122	68	33	2,181	2,823	79	26	6
Pocahontas	20	760	1,176	29	62	1,277	1,332	1,356	26	50	352	1,436	1,177	55	55	1,691	1,323	32	18	2
Polk	75	4,635	7,239	806	1,685	8,110	8,608	5,595	687	1,440	4,117	6,877	7,414	975	739	12,903	7,766	630	630	11
Pottawattamie	44	1,753	4,993	93	489	4,538	4,288	4,918	96	426	1,886	4,840	4,755	182	246	5,850	5,340	162	161	8
Poweshiek	20	902	1,631	113	107	1,792	1,798	1,474	108	96	770	2,298	1,536	168	54	2,660	1,586	192	27	3
Ringgold	40	916	1,339	70	45	989	1,339	848	43	96	481	1,530	934	72	15	1,891	1,022	66	12	1
Sac	22	622	1,124	42	58	1,819	1,442	1,193	32	32	402	2,370	3,862	63	22	2,188	1,176	104	61	3
Scott	37	1,568	5,632	53	1,444	4,977	3,039	6,195	60	1,402	2,370	3,862	6,487	53	778	5,423	7,035	104	584	3
Shelby	24	872	1,841	29	38	1,073	1,325	1,898	45	47	791	2,298	1,483	98	39	1,876	1,947	34	25	1
Sioux	27	575	1,453	15	55	2,568	1,797	1,458	15	64	991	2,653	1,085	292	54	3,566	2,477	123	36	2
Story	27	1,247	2,446	172	78	2,515	2,886	2,409	82	61	400	2,281	2,674	107	19	2,635	2,477	63	36	2
Tama	28	1,179	2,446	73	45	1,722	2,158	2,409	61	61	600	1,774	1,678	74	30	2,084	1,673	62	15	1
Taylor	24	1,364	1,372	78	40	999	1,888	1,985	61	61	600	1,774	1,678	74	30	2,084	1,673	62	15	1
Union	21	1,096	1,528	69	75	1,115	1,466	1,503	78	48	420	1,875	1,492	84	515	4,361	3,983	96	496	3
Van Buren	27	1,483	3,102	63	52	675	1,626	1,499	67	645	966	3,608	3,443	84	36	2,568	1,591	163	13	1
Wapello	27	2,755	3,102	79	690	1,838	3,077	3,428	64	48	507	2,229	1,977	161	22	2,634	2,034	132	16	1
Warren	20	1,386	1,396	114	53	1,102	1,869	1,235	96	79	650	2,197	1,875	136	35	2,568	1,591	163	13	1
Washington	23	1,264	2,008	116	84	1,330	1,873	1,845	106	86	432	2,810	1,742	206	137	3,274	2,816	209	148	3
Wayne	20	1,193	1,581	113	88	796	1,471	1,540	104	226	887	2,600	2,356	205	137	3,274	2,816	209	148	3
Webster	30	2,123	2,370	147	318	2,171	2,632	2,781	121	71	416	1,180	436	84	26	1,590	410	48	8	1
Winnebago	18	532	390	132	142	1,035	1,112	391	90	42	321	2,019	2,019	38	39	2,588	1,919	50	26	1
Winnebuck	27	802	2,106	26	61	2,136	2,384	2,007	19	384	3,237	3,724	3,880	230	253	6,040	5,035	221	90	3
Woodbury	38	2,411	4,584	165	449	5,463	3,680	4,258	158	26	234	1,218	381	35	12	1,392	388	26	13	1
Worth	13	364	4,402	37	42	1,147	1,155	408	27	44	742	1,391	776	107	20	2,312	772	69	5	2
Wright	25	805	765	76	54	1,856	1,467	955	68	44	742	1,391	776	107	20	2,312	772	69	5	2
Official totals	2297	119,805	185,325	8,440	16,967	161,819	184,148	182,449	7,746	14,986	71,877	206,678	187,363	10,248	9,685	256,980	197,129	9,118	7,140	256

OFFICIAL CANVASS OF VOTES FOR LIEUTENANT-GOVERNOR, SECRETARY OF STATE, AUDITOR OF STATE AND TREASURER OF STATE, 1912.

Counties	Lieutenant Governor					Secretary of State					Auditor of State					Treasurer of State				
	Harding, Rep.	Kendalline, Dem.	Bradshaw, Proh.	Strauss, Soc.	Bemis, Prog.	Allen, Rep.	Murtagh, Dem.	Watson, Proh.	Popejoy, Soc.	Morey, Prog.	Bleakly, Rep.	Sinclair, Dem.	Culley, Proh.	Bowman, Soc.	Meier, Prog.	Brown, Rep.	Caswell, Dem.	Larson, Proh.	Evans, Soc.	Baker, Prog.
Adair	1,552	1,152	28	25	440	1,539	1,142	25	427	1,541	1,135	27	24	418	1,526	1,142	27	24	411	411
Adams	1,082	1,116	44	31	276	1,160	1,101	34	261	1,107	1,066	41	26	270	1,101	1,101	41	31	261	261
Allamakee	1,905	1,632	9	19	377	1,910	1,702	9	30	332	1,903	1,679	10	20	375	1,909	1,636	13	23	333
Appanoose	2,447	1,889	50	307	581	2,451	1,965	51	302	561	2,490	1,952	52	208	552	2,478	1,968	49	305	546
Audubon	1,095	952	6	8	389	1,100	959	9	8	399	1,104	964	7	8	374	1,104	948	7	8	371
Benton	2,523	2,308	60	171	343	2,498	2,320	60	170	346	2,509	2,321	60	169	341	2,503	2,316	59	169	342
Black Hawk	2,991	3,294	214	367	2,823	2,925	3,363	197	358	2,798	3,053	3,265	203	362	2,657	3,014	3,285	199	357	2,719
Boone	1,830	1,395	101	467	1,422	1,923	1,366	94	468	1,277	1,944	1,374	99	470	1,249	1,933	1,402	95	476	1,220
Bremer	1,209	1,832	42	23	359	1,129	1,856	40	22	426	1,178	1,874	41	23	336	1,175	1,871	41	23	338
Buchanan	1,741	1,608	110	17	770	1,764	1,784	104	17	775	1,760	1,784	104	17	776	1,766	1,786	101	18	777
Buena Vista	1,342	836	39	55	842	1,440	787	34	56	784	1,443	792	32	57	793	1,445	796	37	55	760
Butler	1,642	799	58	26	459	1,535	826	70	12	462	1,664	777	55	27	450	1,674	768	55	25	434
Calhoun	1,376	1,114	65	78	508	1,407	1,067	62	77	511	1,417	1,061	59	80	511	1,419	1,057	61	92	490
Carroll	1,101	2,121	28	45	474	995	2,263	25	77	444	996	2,248	24	52	474	977	2,259	28	44	465
Cass	2,069	1,433	21	87	537	1,938	1,416	20	87	530	2,086	1,418	20	82	528	2,068	1,413	19	88	522
Cedar	1,921	1,698	54	33	397	1,775	1,856	33	35	410	1,746	1,868	32	34	409	1,739	1,871	33	35	410
Cerro Gordo	2,149	1,714	78	167	510	2,141	1,693	78	180	517	2,291	1,500	79	196	516	2,228	1,465	82	182	510
Cherokee	1,031	958	47	44	877	1,091	895	36	42	857	1,142	874	39	47	857	1,096	886	39	44	834
Chickasaw	1,326	1,873	16	28	218	1,314	1,886	14	27	210	1,346	1,858	17	26	202	1,350	1,845	17	25	198
Clarke	1,032	893	87	15	906	1,070	873	72	14	308	1,076	870	66	14	298	1,048	878	72	16	300
Clay	1,040	607	35	35	700	1,124	673	32	37	505	1,128	604	35	38	577	1,133	568	35	37	571
Clayton	1,933	2,666	25	79	681	1,829	2,791	27	82	688	1,746	2,746	41	84	808	1,833	2,785	24	81	680
Clinton	2,206	3,484	115	384	2,308	2,014	3,561	82	388	2,250	2,005	3,591	94	385	2,350	1,990	3,624	89	382	2,253
Crawford	1,706	1,866	59	52	572	1,405	2,198	49	61	605	1,434	2,181	48	60	569	1,296	2,350	56	52	542
Dallas	2,449	1,437	142	185	513	2,411	1,362	135	163	522	2,404	1,399	125	175	490	2,394	1,398	129	176	507
Davis	1,270	1,473	23	37	165	1,285	1,479	23	38	159	1,290	1,469	23	38	157	1,281	1,458	23	39	154
Decatur	1,673	1,587	40	76	362	1,642	1,584	41	75	356	1,592	1,586	40	75	359	1,635	1,577	39	74	354
Delaware	1,584	1,257	44	97	624	1,594	1,219	35	66	615	1,613	1,236	34	70	607	1,629	1,234	43	68	615

Des Moines	2,423	3,199	126	533	1,536	2,508	3,229	117	532	1,544	2,592	3,230	116	535	1,546	2,599	3,236	119	528	1,530
Dickinson	837	405	12	31	314	833	405	12	35	307	842	400	13	35	295	882	399	15	36	292
Dubuque	2,489	5,060	55	415	2,321	1,691	6,285	41	401	2,271	1,684	6,149	37	416	2,302	1,647	6,150	35	424	2,340
Emmet	996	443	13	75	288	891	634	13	72	243	1,028	424	13	72	82	1,038	418	14	73	269
Payette	2,286	2,206	143	180	858	2,381	2,122	130	191	851	2,316	2,136	129	195	848	2,350	2,131	130	189	824
Floyd	1,772	1,109	41	135	433	1,785	1,163	43	123	426	1,706	1,153	42	126	420	1,712	1,102	41	122	414
Franklin	1,573	662	117	85	401	1,614	629	95	44	585	1,636	628	97	27	377	1,618	619	102	37	370
Freemont	1,269	1,727	35	62	364	1,321	1,714	33	63	354	1,315	1,710	35	62	350	1,317	1,718	33	63	345
Greene	1,640	958	58	28	522	1,672	939	54	28	518	1,654	941	53	30	518	1,643	974	51	28	499
Grundy	1,332	1,027	46	16	340	1,296	1,061	45	9	322	1,291	1,071	46	6	323	1,300	1,070	39	7	905
Guthrie	1,804	1,329	63	35	518	1,851	1,285	62	36	495	1,858	1,265	65	37	494	1,873	1,265	62	36	477
Hamilton	1,772	998	73	51	773	1,858	903	59	54	770	1,864	879	61	55	773	1,872	890	64	54	738
Hancock	1,172	649	39	4	294	1,257	589	35	8	296	1,264	568	35	8	294	1,268	577	34	7	284
Hardin	2,004	953	178	70	688	1,847	900	168	67	662	1,930	898	171	68	671	1,925	901	172	66	640
Harrison	1,995	1,963	68	189	723	1,981	1,992	70	193	699	1,984	1,993	71	193	698	1,874	2,010	68	196	668
Henry	1,788	1,478	114	35	498	1,821	1,448	114	33	490	1,830	1,430	112	35	484	1,831	1,432	112	38	473
Howard	1,279	1,296	58	58	242	1,268	1,288	61	55	300	1,279	1,283	60	56	235	1,283	1,283	58	55	236
Humboldt	1,220	582	33	17	375	1,168	569	26	18	358	1,220	551	28	15	351	1,223	545	27	16	350
Ida	1,002	1,009	12	20	572	828	1,129	14	19	567	980	1,066	10	21	509	846	1,128	12	20	561
Iowa	1,522	1,768	46	22	395	1,502	1,780	43	24	391	1,492	1,787	43	23	397	1,503	1,777	45	24	379
Jackson	1,699	2,168	235	163	373	1,694	2,207	234	111	368	1,686	2,214	237	104	377	1,676	2,223	236	99	366
Jasper	2,142	2,331	117	345	865	2,114	2,212	118	343	875	2,136	2,205	104	343	860	2,109	2,217	106	355	851
Jefferson	1,515	1,245	123	63	473	1,544	1,274	113	62	447	1,578	1,206	113	65	451	1,587	1,206	115	61	447
Johnson	1,848	3,306	57	87	439	1,900	3,244	57	90	400	1,901	3,234	56	82	452	1,896	3,244	55	86	453
Jones	1,803	2,143	29	30	324	1,821	2,104	27	30	278	1,818	2,100	27	30	303	1,845	2,096	27	31	272
Keokuk	1,788	2,323	116	65	609	1,822	2,314	111	65	639	1,821	2,314	115	64	644	1,817	2,306	114	64	634
Kossuth	1,428	1,792	29	17	787	1,294	2,069	29	15	671	1,555	1,672	20	21	738	1,575	1,655	26	17	726
Lee	2,567	3,635	46	199	1,568	2,541	3,035	46	205	1,258	2,512	3,052	44	205	1,237	2,511	3,064	46	206	1,226
Linn	5,685	4,612	226	407	1,210	5,660	4,592	219	413	1,189	5,730	4,599	202	433	1,116	5,648	4,609	211	413	1,160
Louisia	1,300	805	37	52	432	1,354	769	35	51	420	1,355	766	34	50	419	1,344	760	33	50	419
Lucas	1,190	898	52	93	480	1,217	887	43	91	480	1,203	890	42	96	473	1,142	852	49	99	573
Lyon	1,055	967	21	75	578	940	929	23	71	580	951	935	22	72	571	950	933	22	77	568
Madison	1,583	1,135	98	71	577	1,608	1,129	86	78	575	1,612	1,126	82	75	558	1,610	1,126	89	75	556
Mahaska	2,207	2,502	250	171	857	2,221	2,449	256	164	867	2,228	2,450	253	172	794	2,228	2,453	253	182	835
Marion	1,802	2,140	67	274	581	1,801	2,130	63	276	568	1,807	2,133	60	277	563	1,774	2,131	61	275	551
Marshall	2,763	1,943	186	269	749	2,684	2,011	135	267	724	2,683	1,965	215	267	711	2,666	1,978	187	270	715
Mills	1,318	1,351	25	51	338	1,409	1,227	22	50	329	1,414	1,210	22	53	327	1,422	1,233	21	51	316
Mitchell	1,158	932	26	31	368	1,190	938	25	30	362	1,193	874	25	31	366	1,214	865	26	30	344
Monona	1,322	1,323	29	29	812	1,318	1,309	26	27	849	1,355	1,394	26	28	798	1,327	1,306	27	27	791
Monroe	1,726	1,483	50	811	783	1,757	1,437	49	816	792	1,740	1,412	50	809	774	1,750	1,442	48	805	774
Montgomery	1,591	1,040	28	105	787	1,615	1,028	28	105	768	1,609	1,033	27	104	768	1,598	1,040	28	102	751
Muscatine	1,747	2,559	96	773	1,428	1,637	2,549	90	767	1,430	1,645	2,663	88	777	1,415	1,643	2,650	81	771	1,409
O'Brien	961	1,409	31	43	959	961	1,427	30	42	922	969	1,418	29	42	913	975	1,406	30	45	906
Osceola	762	758	15	22	204	771	745	15	24	195	777	739	14	22	191	758	760	15	21	190
Page	2,012	1,326	145	163	767	2,080	1,289	127	180	739	2,090	1,300	136	191	697	2,094	1,298	126	163	707
Palo Alto	1,172	1,219	36	82	298	1,171	1,250	29	83	282	1,244	1,180	31	81	271	1,233	1,178	28	80	266
Plymouth	1,808	1,584	34	22	513	1,774	1,924	55	19	555	1,749	1,912	56	21	561	1,747	1,923	55	25	543
Pocahontas	1,578	1,218	26	56	380	1,424	1,133	21	57	375	1,424	1,118	22	57	380	1,419	1,124	24	59	377

OFFICIAL VOTE BY COUNTIES—Continued.

Counties	Lieutenant Governor					Secretary of State					Auditor of State					Treasurer of State				
	Harding, Rep.	Kendalline, Dem.	Bradshaw, Proh.	Strauss, Soc.	Bemis, Prog.	Allen, Rep.	Murtagh, Dem.	Watson, Proh.	Popejoy, Soc.	Morey, Prog.	Beakley, Rep.	Sinclair, Dem.	Culley, Proh.	Bowman, Soc.	Meier, Prog.	Bowman, Reb.	Caswell, Dem.	Larson, Proh.	Evans, Soc.	Baker, Prog.
Polk	7,400	5,183	790	1,464	4,207	7,749	4,835	688	1,481	3,932	8,265	4,789	611	1,468	3,756	7,718	4,860	694	1,500	3,873
Pottawattamie	4,995	4,484	297	422	1,388	4,258	4,770	81	421	1,367	4,275	4,786	90	420	1,330	4,280	4,732	84	429	1,315
Poweshiek	1,696	1,480	108	97	772	1,699	1,429	129	95	743	1,751	1,448	103	97	724	1,704	1,435	82	94	732
Ringgold	1,267	872	46	39	472	1,373	859	44	38	452	1,304	856	44	38	446	1,297	852	46	37	441
Sac	1,486	986	86	49	746	1,435	1,012	30	50	703	1,429	1,018	80	50	724	1,431	1,014	30	51	704
Scott	4,817	4,730	73	1,424	2,385	2,914	6,038	68	1,440	2,382	2,971	6,063	65	1,446	2,385	2,868	6,095	68	1,440	2,378
Shelby	1,336	1,820	86	31	430	1,354	1,836	32	31	410	1,360	1,828	32	31	404	1,363	1,828	31	31	402
Sioux	1,672	1,371	16	48	906	1,856	1,317	16	43	792	1,850	1,276	16	43	801	1,850	1,310	17	43	789
Story	2,282	1,115	184	83	983	2,287	1,002	165	63	966	2,295	993	163	62	968	2,353	992	229	62	942
Tama	2,150	2,328	74	28	410	2,135	2,360	70	27	408	2,127	2,336	69	26	401	2,124	2,302	73	27	396
Taylor	1,821	1,279	58	32	411	1,865	1,267	51	31	400	1,861	1,265	49	32	392	1,852	1,270	49	31	381
Union	1,603	1,305	75	64	599	1,476	1,430	69	65	574	1,460	1,424	61	62	563	1,488	1,423	64	67	554
Van Buren	1,558	1,530	64	57	407	1,517	1,571	59	45	428	1,619	1,493	57	50	408	1,608	1,484	57	46	405
Wapello	2,901	3,429	71	643	1,026	3,063	3,318	64	647	979	3,071	3,310	66	650	970	3,054	3,284	62	660	967
Warren	1,787	1,255	99	45	492	1,799	1,239	121	44	468	1,806	1,251	94	45	465	1,814	1,237	95	45	465
Washington	1,631	1,872	98	78	676	1,792	1,836	95	74	659	1,776	1,846	92	75	662	1,782	1,832	100	75	659
Wayne	1,430	1,553	98	85	431	1,442	1,544	95	84	431	1,378	1,629	93	81	407	1,427	1,538	90	84	427
Webster	2,751	2,310	182	228	843	2,817	2,180	119	229	850	2,845	2,124	115	229	827	2,836	2,147	127	233	812
Winnebago	1,020	313	73	71	440	1,043	303	69	73	431	1,040	384	71	72	424	1,074	282	75	72	413
Winneshiek	2,376	1,968	18	44	315	2,380	1,951	19	42	315	2,375	1,942	19	42	318	2,379	1,942	19	43	297
Woodbury	4,296	3,614	164	378	3,187	3,563	3,850	153	381	3,229	3,612	3,820	150	386	3,194	3,549	3,906	158	397	3,177
Worth	1,087	343	31	28	229	1,095	335	31	29	232	1,084	328	31	29	226	1,097	326	31	30	216
Wright	1,363	779	75	40	815	1,505	719	67	41	767	1,527	704	66	38	798	1,539	757	70	34	789
Total	181,838	170,901	7,981	14,925	72,212	179,521	172,428	7,228	14,902	70,523	181,704	171,594	7,068	15,020	69,810	180,352	171,988	7,218	15,031	68,943

**OFFICIAL CANVASS OF VOTES FOR ATTORNEY GENERAL, SUPERINTENDENT OF PUBLIC INSTRUCTION, JUDGES OF THE SUPREME COURT
AND RAILROAD COMMISSIONER, 1912.**

Counties	Attorney General			Superintendent of Public Instruction				Judges of Supreme Court								Railroad Commissioner						
	Cosson, Rep.	Walters, Dem.	Willis, Soc.	Dayoe, Rep.	Rienow, Dem.	Lecdy, Proh.	Brown, Soc.	Gaynor, Rep.	Preston, Rep.	Craig, Dem.	O'Connor, Dem.	Johns, Proh.	Orr, Proh.	Engle, Soc.	McCray, Soc.	Michel, Prog.	Stason, Prog.	Ketchum, Rep.	Mercer, Dem.	Mott, Proh.	Dougherty, Soc.	Stevens, Prog.
Adair	1,604	1,184	27	1,602	1,165	26	29	1,556	1,501	1,139	1,135	25	25	26	27	324	321	1,488	1,153	26	26	317
Adams	1,176	1,184	28	1,167	1,125	42	31	1,126	1,118	1,083	1,084	39	41	27	26	178	177	1,094	1,089	40	26	186
Allamakee	2,004	1,755	31	2,002	1,728	8	30	1,975	1,915	1,875	1,697	10	8	23	24	234	235	1,947	1,672	16	24	246
Appanoose	2,611	2,043	314	2,634	1,984	50	307	2,573	2,523	1,960	1,935	49	50	304	298	399	379	2,525	1,950	50	296	405
Audubon	1,244	1,032	10	1,220	1,001	8	10	1,196	1,170	990	950	9	9	10	9	219	212	1,160	983	10	9	221
Benton	2,534	2,363	175	2,540	2,321	58	177	2,530	2,479	2,285	2,293	53	50	171	165	257	257	2,458	2,288	48	168	253
Black Hawk	3,593	3,509	356	3,552	3,372	188	450	3,174	3,099	3,263	3,397	191	186	367	355	2,382	2,306	2,979	3,252	178	357	2,433
Boone	2,425	1,439	517	2,384	1,429	101	532	2,106	2,005	1,346	1,340	102	96	474	462	913	899	1,953	1,392	97	464	388
Bremer	1,212	1,919	24	1,232	1,878	40	25	1,215	1,165	1,815	1,877	37	36	22	21	255	271	1,174	1,845	35	21	278
Buchanan	1,933	1,854	17	1,945	1,830	97	19	1,821	1,817	1,809	1,786	96	86	18	18	616	608	1,793	1,791	91	21	628
Buena Vista	1,686	824	62	1,685	802	32	62	1,548	1,495	782	788	35	34	56	64	585	578	1,466	803	31	59	622
*Butler	1,750	821	22	1,731	861	57	34	1,670	1,536	783	777	55	53	26	328	346	346	1,614	787	57	25	364
Calhoun	1,546	1,075	51	1,476	1,035	60	77	1,429	1,340	1,035	1,052	61	59	75	73	365	354	1,368	1,069	57	74	373
Carroll	1,104	2,298	29	1,067	2,224	24	34	1,184	963	2,094	2,253	26	26	29	24	398	384	961	2,074	23	28	405
Cass	2,161	1,536	87	2,169	1,498	20	93	2,145	2,065	1,415	1,396	19	18	97	96	359	347	2,119	1,419	20	83	346
Cedar	1,798	1,939	35	1,823	1,894	35	33	1,867	1,768	1,766	1,873	30	30	33	32	313	305	1,748	1,892	31	31	312
Cerro Gordo	2,339	1,540	196	2,591	1,481	90	197	2,330	2,232	1,458	1,466	77	71	188	184	413	407	2,086	1,413	76	175	849
Cherokee	1,342	928	51	1,323	899	30	53	1,283	1,125	821	866	46	43	43	41	661	661	1,107	848	37	45	691
Chickasaw	1,385	1,859	22	1,397	1,850	17	28	1,369	1,361	1,839	1,832	17	16	25	18	129	146	1,350	1,396	17	23	139
Clarke	1,140	887	18	1,118	881	6	15	1,069	1,044	871	853	69	69	12	13	242	231	1,052	875	64	11	248
Clay	1,297	843	39	1,291	873	31	40	1,190	1,113	582	611	29	26	36	34	433	438	1,115	606	25	34	457
Clayton	1,563	2,909	51	1,901	3,016	24	83	1,934	1,924	2,791	2,794	23	24	88	83	486	482	1,907	2,801	23	78	489
Clinton	2,520	3,773	407	2,357	3,710	82	444	2,178	2,030	3,528	3,543	75	73	401	385	1,960	1,911	2,047	3,493	78	363	1,860
Crawford	1,502	2,358	62	1,502	2,214	40	66	1,726	1,384	1,964	2,282	47	41	57	58	444	443	1,416	2,175	41	59	421
Dallas	2,532	1,478	160	2,491	1,402	119	190	2,411	2,309	1,855	1,291	120	141	174	170	414	401	2,449	1,387	122	169	431
Davis	1,278	1,486	40	1,280	1,473	22	41	1,270	1,265	1,471	1,434	31	26	37	38	182	134	1,253	1,444	21	36	136
Decatur	1,722	1,613	77	1,738	1,592	28	78	1,677	1,663	1,556	1,557	37	38	74	73	240	253	1,645	1,574	31	75	255
Delaware	1,735	1,262	71	1,736	1,251	31	74	1,644	1,595	1,216	1,238	28	28	65	63	481	467	1,605	1,217	27	63	480
Des Moines	2,726	3,386	581	2,790	3,277	142	583	2,638	2,630	3,243	3,244	116	120	531	526	1,495	1,486	2,678	3,137	119	528	1,480

VOTE BY COUNTIES FOR STATE OFFICERS, 1912

OFFICIAL VOTE BY COUNTIES—Continued.

488

VOTE BY COUNTIES FOR STATE OFFICERS, 1912

Counties	Attorney General			Superintendent of Public Instruction				Judges of Supreme Court										Railroad Commissioner				
	Cosson, Rep.	Walters, Dem.	Willis, Soc.	Devos, Rep.	Rienow, Dem.	Leedy, Proh.	Brown, Soc.	Gaynor, Rep.	Preston, Rep.	Craig, Dem.	O'Connor, Dem.	Johns, Proh.	Hrt, Proh.	Engle, Soc.	McGray, Soc.	Michel, Prog.	Stason, Prog.	Ketchum, Rep.	Merger, Dem.	Mott, Proh.	Dougherty, Soc.	Stevens, Prog.
Dickinson	368	442	37	84	412	13	30	908	816	392	415	13	13	35	35	219	203	839	406	9	33	241
Dubuque	1,900	6,527	497	1,897	6,372	154	555	1,058	1,436	5,846	6,334	37	39	412	900	2,642	2,196	1,754	6,106	32	421	2,214
Emmet	1,108	446	79	1,087	430	9	75	1,048	1,009	416	424	6	9	31	63	197	194	1,012	420	9	73	207
Fayette	2,673	2,193	192	2,592	2,197	118	201	2,438	2,169	2,139	2,047	116	120	183	183	603	600	2,381	3,113	120	184	627
Floyd	1,892	1,165	127	1,865	1,159	46	127	1,788	1,744	1,138	1,150	41	40	124	120	322	306	1,715	1,154	42	123	340
Franklin	1,755	641	28	1,610	632	103	36	1,656	1,627	644	648	170	101	27	30	303	301	1,601	616	104	28	360
Fremont	1,392	1,720	66	1,388	1,727	34	66	1,361	1,357	1,718	1,695	34	34	64	62	249	247	1,351	1,718	32	62	246
Greene	1,780	979	26	1,756	964	46	30	1,668	1,637	942	957	48	44	29	28	380	370	1,540	964	44	28	404
Grundy	1,418	1,094	8	1,377	1,070	47	12	1,362	1,299	1,034	1,082	43	41	10	10	237	232	1,278	1,087	46	8	249
Guthrie	2,027	1,192	41	2,002	1,268	55	49	1,921	1,886	1,256	1,252	55	58	37	38	386	361	1,861	1,286	49	35	394
Hamilton	2,026	925	53	2,031	900	50	61	1,936	1,844	887	1,007	68	54	56	53	596	577	1,791	920	52	53	685
Hancock	1,388	586	21	1,504	504	22	10	1,298	1,241	541	540	29	27	10	7	195	189	1,289	542	27	11	221
Hardin	2,105	977	80	2,068	924	169	81	1,924	1,877	929	955	164	161	64	63	519	525	1,837	921	144	66	617
Harrison	2,187	2,044	197	2,176	2,019	70	201	2,069	1,961	1,977	2,114	66	64	194	188	471	456	2,027	1,992	67	192	471
Henry	1,930	1,521	37	1,918	1,457	112	38	1,784	1,800	1,464	1,491	107	107	35	37	414	407	1,769	1,451	103	33	429
Howard	1,320	1,307	53	1,322	1,300	62	59	1,300	1,282	1,287	1,265	54	54	55	53	179	170	1,267	1,313	54	55	188
Humboldt	1,348	566	16	1,317	544	24	16	1,231	1,078	557	775	21	22	11	10	236	227	1,136	550	25	11	306
Ida	1,017	1,205	27	1,036	1,167	13	30	1,063	861	976	1,154	14	12	20	21	443	455	852	1,180	10	19	467
Iowa	1,573	1,864	23	1,578	1,815	41	27	1,542	1,552	1,758	1,740	42	44	23	22	278	290	1,466	1,795	44	21	296
Jackson	1,761	2,293	108	1,777	2,233	231	107	1,730	1,724	2,205	2,304	235	223	104	105	289	299	1,715	2,221	228	102	291
Jasper	2,293	2,350	333	2,307	2,274	99	350	2,185	2,323	2,188	2,110	89	87	353	331	626	581	2,079	2,184	82	327	625
Jefferson	1,638	1,316	70	1,604	1,227	118	73	1,569	1,579	1,215	1,160	111	107	62	62	368	379	1,568	1,212	105	61	406
Johnson	1,950	3,261	38	1,985	3,254	52	29	1,931	1,917	3,244	3,218	51	52	86	84	417	418	1,736	3,452	54	87	386
Jones	1,911	2,147	33	1,920	2,109	26	32	1,881	1,849	2,096	2,100	25	22	30	29	201	198	1,856	2,107	28	43	178
Keokuk	1,978	2,883	68	1,990	2,351	106	67	1,877	1,945	2,398	2,232	106	107	67	67	497	480	1,817	2,288	115	63	497
Kossuth	1,704	1,654	20	1,774	1,681	30	26	1,634	1,564	1,625	1,629	28	25	19	18	601	572	1,486	1,700	26	18	655
Lee	2,774	3,855	220	2,775	3,763	92	231	2,344	2,505	4,233	3,636	42	40	192	201	896	924	2,530	3,600	42	196	951
Linn	5,816	4,945	418	5,816	4,657	208	438	5,753	5,622	4,567	4,521	199	201	398	393	953	923	5,568	4,472	168	399	921
Louisa	1,444	779	51	1,437	770	30	51	1,340	1,309	773	746	29	28	50	50	823	815	1,306	762	29	50	330
Lucas	1,361	930	98	1,361	908	47	97	1,260	1,216	876	856	49	47	98	100	345	336	1,234	902	42	92	859

Lyon	1,091	1,018	74	1,111	947	16	85	1,054	983	858	935	19	20	79	78	447	449	968	981	19	70	457
Madison	1,716	1,156	81	1,604	1,163	82	79	1,615	1,574	1,148	1,123	83	86	75	72	451	437	1,568	1,138	78	71	464
Manaska	2,518	2,580	172	2,438	2,396	250	189	2,427	2,788	2,401	2,118	242	224	171	165	558	501	2,370	2,401	254	170	569
Marion	1,916	2,244	273	1,951	2,164	59	280	1,817	1,834	2,146	2,089	60	61	275	270	432	430	1,776	2,110	60	284	433
Marshall	2,789	2,089	275	2,771	2,011	178	284	2,734	2,033	1,930	1,449	195	174	261	272	469	443	2,780	1,943	168	246	539
Mills	1,581	1,244	62	1,528	1,245	20	54	1,467	1,446	1,234	1,219	20	19	53	53	216	211	1,447	1,234	19	53	207
Mitchell	1,300	871	36	1,305	839	25	33	1,249	1,216	864	846	26	22	29	28	252	230	1,164	882	26	31	264
Monona	1,486	1,360	32	1,403	1,356	25	37	1,431	1,344	1,303	1,320	23	24	28	30	622	657	1,321	1,329	24	28	654
Monroe	1,909	1,533	838	1,898	1,493	50	842	1,759	1,732	1,458	1,411	49	49	817	778	652	635	1,713	1,455	47	804	672
Montgomery	1,847	1,067	113	1,817	1,059	27	110	1,674	1,627	1,030	932	26	21	103	102	576	576	1,622	1,296	27	105	530
Muscatine	2,118	2,785	896	2,090	2,714	79	813	1,843	1,740	2,553	2,618	72	75	733	771	1,128	1,100	1,666	2,061	74	777	1,107
O'Brien	1,231	1,354	48	1,214	1,424	28	52	1,161	1,008	1,326	1,383	29	28	42	41	690	703	1,025	1,377	32	40	719
Osceola	808	748	22	796	764	14	22	823	774	718	728	14	15	21	21	145	145	757	730	14	20	149
Page	2,319	1,319	164	2,285	1,313	120	162	2,148	2,089	1,293	1,286	120	139	157	153	520	480	2,071	1,296	108	157	620
Palo Alto	1,291	1,222	83	1,268	1,195	30	90	1,262	1,209	1,174	1,184	29	27	82	81	201	194	1,209	1,196	31	84	215
Plymouth	1,835	2,034	23	1,896	1,952	55	20	2,203	1,849	1,680	2,007	51	50	18	23	352	378	1,770	1,877	54	20	397
Pocahontas	1,532	1,104	61	1,497	1,157	22	64	1,463	1,373	1,117	1,207	26	27	59	57	258	262	1,347	1,166	24	54	305
Polk	8,810	6,002	1,516	8,306	4,965	636	1,754	8,014	7,571	4,990	5,006	672	662	1,472	1,498	3,472	3,458	7,230	5,047	605	1,468	4,026
Pottawattamie	4,683	4,989	437	4,688	4,865	89	455	4,830	4,441	4,566	4,825	97	90	436	420	780	755	4,431	4,806	86	416	780
Poweshiek	1,758	1,650	101	1,872	1,468	95	102	1,834	1,868	1,416	1,385	88	83	93	90	557	530	1,686	1,474	74	109	652
Ringgold	1,401	887	43	1,402	880	46	43	1,310	1,258	859	841	42	45	39	40	366	356	1,216	870	43	41	350
Sac	1,527	1,074	52	1,543	1,009	27	58	1,556	1,426	945	1,061	30	33	50	52	555	544	1,407	1,008	30	50	562
Scott	3,146	6,349	1,500	3,238	6,188	69	1,528	3,866	2,935	5,114	5,993	62	61	1,447	1,427	1,968	1,928	2,957	5,810	58	1,424	2,023
Shelby	1,512	1,848	37	1,517	1,845	28	38	1,502	1,449	1,774	1,802	25	26	36	36	243	246	1,401	1,840	25	33	257
Sioux	1,958	1,347	46	1,966	1,303	14	45	2,071	1,914	1,211	1,266	13	11	42	45	513	521	1,873	1,296	11	43	537
Story	2,657	1,010	64	2,596	984	150	83	2,397	2,326	988	968	147	147	63	61	852	708	2,213	1,038	147	62	938
Tama	2,101	2,452	29	2,236	2,339	66	37	2,205	2,105	2,281	2,283	68	66	29	28	283	277	2,129	2,307	68	29	304
Taylor	1,938	1,284	35	1,946	1,270	55	33	1,905	1,843	1,253	1,232	49	48	33	31	298	290	1,871	1,265	45	31	313
Union	1,606	1,542	73	1,605	1,444	68	73	1,668	1,492	1,294	1,434	67	66	67	63	407	460	1,454	1,404	58	62	434
Van Buren	1,689	1,530	47	1,702	1,500	53	49	1,603	1,591	1,506	1,466	55	52	45	46	362	366	1,588	1,472	53	46	363
Wapello	3,134	3,579	655	3,249	3,362	62	674	3,089	3,076	3,309	3,289	66	66	657	651	795	797	3,002	3,316	59	640	809
Warren	1,939	1,288	49	1,924	1,248	91	50	1,804	1,770	1,287	1,215	93	94	46	43	331	329	1,737	1,255	81	47	349
Washington	1,949	1,897	82	1,973	1,834	86	80	1,870	1,906	1,804	1,751	85	87	77	74	531	491	1,727	1,870	81	76	602
Wayne	1,536	1,594	89	1,540	1,569	89	88	1,478	1,470	1,558	1,519	91	88	84	83	297	292	1,468	1,541	86	84	313
Webster	3,022	2,339	242	2,995	2,154	117	262	2,780	2,082	2,244	3,409	108	101	240	220	566	487	2,666	2,155	115	227	643
Winnebago	1,179	285	74	1,178	277	62	78	1,092	1,025	278	298	65	64	71	70	303	296	1,008	293	62	68	367
Winnebiek	2,457	1,970	45	2,449	1,962	21	40	2,427	2,398	1,946	1,946	20	20	42	45	204	210	2,382	1,929	21	43	214
Woodbury	4,000	4,493	431	4,098	3,995	180	545	4,466	3,571	3,520	3,839	164	150	385	362	2,668	3,032	3,608	3,896	137	388	2,773
Worth	1,158	326	31	1,149	322	27	30	1,112	1,076	315	307	30	29	30	29	155	150	1,060	316	25	29	183
Wright	1,679	725	80	1,672	719	64	49	1,580	1,500	706	746	60	58	40	37	687	654	1,345	725	56	39	718
Total	196,340	180,342	15,656	196,029	174,428	7,007	16,521	189,392	181,318	168,544	172,739	6,916	6,714	14,959	15,018	55,266	53,781	179,536	171,544	6,333	14,715	57,632

*Certificate from county auditor shows McCray's vote as 328. This should undoubtedly have been Stason's vote.

COMPARATIVE VOTE FOR MEMBERS OF CONGRESS—1904-1912

FIRST CONGRESSIONAL DISTRICT.

Counties	1912				1910				1908				1906				1904			
	Chas. A. Kennedy, Rep.	Joshua F. Elder, Dem.	Frank Kuhnisch, Soc.	Joe. S. Crail Prog.	Chas. A. Kennedy, Rep.	J. A. S. Pollard, Dem.	E. J. Starr, Pro.	William Strauss, Soc.	Chas. A. Kennedy, Rep.	Geo. S. Tracy, Dem.	Geo. W. Holmes, Pro.	Chas. H. Schlick, Soc.	Chas. A. Kennedy, Rep.	Geo. S. Tracy, Dem.	A. S. Buttrey, Soc.	M. N. Welton, Pro.	Thos. Hedge, Rep.	John E. Craig, Dem.	Wm. M. Huy, Pro.	Chas. H. Schlick, Soc.
Des Moines	2,811	2,972	513	1,622	3,122	2,952	60	352	3,133	4,094	58	153	2,872	4,334	141	51	4,469	3,146	129	517
Henry	1,930	1,300	25	674	1,877	1,473	63	11	2,321	1,003	50	7	2,135	1,501	14	70	2,325	1,529	149	15
Jefferson	1,320	1,046	55	965	1,770	1,207	123	33	2,117	1,435	149	9	1,810	1,393	22	115	2,057	1,408	240	28
Lee	3,614	2,940	141	1,168	3,222	3,866	38	82	4,355	4,306	48	72	3,328	4,306	156	35	4,124	4,423	78	67
Louisa	1,274	711	41	529	1,626	782	23	28	1,899	921	27	13	1,672	829	21	38	1,941	882	53	27
Van Buren	1,569	1,406	38	553	1,811	1,436	62	24	2,024	1,701	56	12	1,943	1,733	50	23	2,345	1,557	71	14
Washington	1,649	1,740	69	936	2,174	1,712	58	23	2,469	2,035	82	12	2,375	1,779	23	115	2,668	1,941	180	18
Totals	14,167	12,114	882	6,457	15,602	13,427	471	558	18,319	16,695	470	278	16,145	15,875	427	452	19,929	14,866	928	686
Plurality	2,053				2,175				1,623				370				5,043			
Majority					1,146				875								3,429			

SECOND CONGRESSIONAL DISTRICT.

Counties	1912		1910		1908		1906		1904										
	I. S. Pepper, Dem.	G. O. Bacon, Pro.	Michael T. Ken- nedy, Soc.	Charles Grill, Rep.	I. S. Pepper, Dem.	John Berner, Pro.	Geo. U. Cook, Soc.	Albert F. Dawson, Rep.	Mark A. Walsh, Dem.	Sam Whitlock, Pro.	Michael T. Ken- nedy, Soc.	Albert F. Dawson, Rep.	Geo. W. Ball, Dem.	Michael T. Ken- nedy, Soc.	Chas. C. Bacon, Pro.	Albert F. Dawson, Rep.	Martin J. Wade, Dem.	J. E. Park, Pro.	Karl Rieck, Soc.
Clinton	4,981	166	450	8,506	4,227	35	132	4,919	4,658	43	131	3,978	4,101	160	19	4,794	4,795	37	245
Iowa	2,204	63	32	1,878	1,878	41	19	2,143	1,903	68	9	2,025	1,863	30	47	2,088	2,204	85	11
Jackson	2,627	234	117	1,934	2,256	18	91	2,495	2,843	17	71	2,721	2,157	84	10	2,733	2,751	21	47
Johnson	3,522	60	92	2,180	2,983	52	39	2,639	3,361	37	12	2,637	2,953	16	24	2,631	3,453	9	12
Muscatine	3,910	319	813	2,719	3,213	26	538	3,573	2,943	37	527	3,357	2,498	274	25	3,716	2,960	52	308
Scott	7,525	113	1,672	4,825	5,278	39	688	7,036	5,842	37	527	5,394	4,950	682	52	6,154	5,734	51	994
Totals	24,769	953	3,176	16,971	19,815	211	1,507	22,915	21,050	102	750	20,112	18,520	1,246	177	22,116	21,390	296	1,617
Plurality	21,593				2,844			1,865				1,592				186			
Majority	20,627				1,176			913				169							

THIRD CONGRESSIONAL DISTRICT.

Counties	1912					1910			1908			1906				1904			
	Chas. E. Pickett, Rep.	Maurice Connolly, Dem.	S. D. Kennedy, Pro.	D. S. Cameron, Soc.	Robert E. Leach, Prog.	Chas. E. Pickett, Rep.	John D. Dennison, Jr., Dem	Luther M. Hawver, Soc.	Chas. E. Pickett, Rep.	Charles Elliott, Dem.	Edgar E. Brintnall, Pro.	Noah Garwick, Soc.	B. P. Birdsall, Rep.	J. C. Murtagh, Dem.	Christ Sorensen, Soc.	A. MacEachron, Pro.	B. P. Birdsall, Rep.	J. N. Mallon, Dem.	E. D. Hammond, Soc.
Black Hawk	4,141	3,278	161	323	1,907	4,231	2,687	217	5,287	3,142	305	242	3,672	2,799	249	178	6,240	1,914	460
Bremer	1,327	1,890	32	21	229	1,412	1,750		1,546	1,827	46	9	1,626	1,876	13	30	1,886	1,790	26
Buchanan	1,861	1,775	77	15	735	2,368	1,508	17	2,558	1,815	98	13	2,452	1,760	25	91	2,742	1,581	40
Butler	1,980	879	44	23	243	1,926	680	9	2,307	861	44	8	2,108	876	6	47	2,750	819	12
Delaware	1,755	1,338	30	57	460	1,995	1,159	37	2,287	1,319	86	24	2,094	1,162	21	30	2,692	1,250	30
Dubuque	1,856	7,794	29	362	1,436	2,634	5,710	383	4,376	6,009	86	365	3,924	5,043	331	26	5,214	4,829	744
Franklin	1,669	695	100	25	338	1,446	591	7	2,068	638	27	4	1,771	472	6	21	2,296	578	9
Hardin	1,928	1,002	184	77	784	1,853	928	19	2,780	1,045	109	14	2,540	649	20	88	3,633	759	23
Wright	1,699	794	70	49	555	1,459	589	12	2,331	706	33	5	2,128	477	22	73	2,838	671	23
Totals	18,168	19,445	727	952	6,640	19,324	15,572	704	25,530	17,362	734	684	22,315	15,113	695	586	29,293	14,200	1,388
Plurality		1,279				3,762			8,168				7,202				15,093		
Majority						3,048			6,750				5,920				13,705		

FOURTH CONGRESSIONAL DISTRICT.

Counties	1912				1910				1908				1906				1904				Pec.
	Gilbert N. Haugen Rep.	G. A. Meyer, Dem.	Thos. McKittrick, Pro.	James B. Mott Soc.	Gilbert N. Haugen, Rep.	D. D. Murphy, Dem.	F. E. Macha, Soc.	Gilbert N. Haugen, Rep.	M. E. Geiser, Dem.	J. E. Smith, Pro.	O. J. Thorgrimson, Soc.	Gilbert N. Haugen, Rep.	M. J. Carter, Dem.	C. J. Thorgrimson, Soc.	S. B. Finney, Pro.	Gilbert N. Haugen, Rep.	W. O. Holman, Dem.	W. W. Williams, Pro.	F. E. Macha, Soc.	O. A. Gaylord, Pec.	
Allamakee	2,044	1,875	7	9	1,721	2,078	45	2,245	1,735	15	5	2,281	1,670	15	55	2,527	1,632	19	5	9	
Cerro Gordo	2,212	1,713	71	221	1,757	1,616	45	2,741	1,556	44	33	1,978	1,578	23	55	3,061	1,868	123	75	14	
Chickasaw	1,531	1,861	7	13	1,379	1,846	55	1,330	2,080	23	5	1,649	1,852	8	16	1,940	1,802	32	16	2	
Clayton	2,322	2,960	29	58	1,807	3,210	55	2,397	3,098	37	22	2,817	2,473	45	53	3,322	2,577	60	60	11	
Fayette	2,508	2,359	116	167	2,415	2,818	77	2,941	2,318	131	69	3,007	1,928	114	102	3,867	2,146	119	132	15	
Floyd	1,948	1,182	25	116	1,637	874	36	2,128	1,119	31	10	2,055	793	12	40	2,785	1,777	57	25	18	
Howard	1,411	1,360	58	54	1,285	1,234	44	1,431	1,340	51	33	1,582	1,126	53	39	1,790	1,198	5	56	7	
Mitchell	1,526	1,928	38	26	1,368	1,066	22	1,671	1,029	33	6	1,580	505	23	40	2,130	641	55	31	6	
Winnebago	2,565	2,208	14	27	2,316	2,164	9	2,789	1,957	0	25	2,606	1,606	37	40	3,279	1,525	40	8	3	
Worth	1,492	289	20	23	1,344	302	9	1,448	873	9	10	1,196	1,168	23	17	1,658	301	24	21	6	
Totals	19,829	16,764	382	714	16,998	16,708	228	20,929	16,246	405	218	20,731	12,730	353	407	26,399	13,408	575	448	58	
Plurality	3,066				220			4,623				7,892				12,966					
Majority	1,962							4,010				7,232				11,884					

FIFTH CONGRESSIONAL DISTRICT.

Counties	1912					1910				1908				1906				1904			
	James W. Good, Rep.	S. C. Huber, Dem.	F. J. Thomas, Pro.	Louis N. Nock, Soc.	Fred A. Niles, Prog.	James W. Good, Rep.	S. C. Huber, Dem.	Frank Swearingen, Pro.	W. B. Goulding, Soc.	James W. Good, Rep.	Samuel K. Tracy, Dem.	C. P. Whitmore, Pro.	L. A. Hanson, Soc.	Rob't G. Cousins, Rep.	Rob't C. Sturton, Dem.	Orin L. Crowell, Soc.	Malcom Smith, Pro.	Rob't G. Cousins, Rep.	John A. Green, Dem.	Oren D. Ellett, Pro.	M. T. DeWoody Soc.
Benton	2,337	2,674	44	149	192	2,255	2,112	48	153	3,100	2,351	31	66	2,866	2,345	52	54	3,502	2,158	124	79
Cedar	1,886	1,961	24	26	224	1,982	1,769	33	18	2,809	1,953	33	14	2,183	1,921	26	65	2,903	1,996	88	15
Grundy	1,466	1,074	28	11	120	1,409	1,010	31	1	1,793	882	21	1	1,446	1,020	4	54	1,856	1,070	66	3
Jones	1,854	2,265	21	22	118	1,878	1,994	41	12	2,314	2,108	41	2	1,998	2,161	26	59	2,667	1,989	90	17
Linn	8,513	4,800	181	371	712	4,753	3,780	148	175	6,892	4,697	162	79	5,332	3,702	237	238	7,654	4,088	842	275
Marshall	2,860	2,135	169	251	382	2,470	1,469	202	193	3,644	1,523	284	173	2,802	1,074	264	269	4,022	1,304	427	411
Tama	2,119	2,732	56	11	122	2,206	2,552	56	8	2,724	2,385	87	7	2,458	2,389	36	72	3,009	2,464	116	46
Totals	19,034	17,681	522	841	1,370	16,953	14,076	557	560	22,776	15,994	659	342	19,076	14,612	644	811	25,313	15,019	1,252	846
Plurality	1,403					2,277				6,782				4,464				10,204			
Majority						1,160				5,781				3,009				8,196			

SEVENTH CONGRESSIONAL DISTRICT.

Counties	1912					1910			1908					1906				1904			
	S. F. Prouty, Rep.	Clint L. Price, Dem.	Ira D. Kellogg, Pro.	Andy Swanson Soc.	Geo. C. White, Prog.	S. F. Prouty, Rep.	Clint L. Price, Dem.	William L. Will- son, Soc.	John A. T. Hull, Rep.	Charles O. Hol- ley, Dem.	Ira D. Kellogg, Pro.	W. C. Hills, Soc.	J. T. Blodgett, Ind.	John A. T. Hull, Rep.	Jno. N. Smith, Dem.	Joseph P. Gill, Soc.	John W. Johns, Pro.	John A. T. Hull Rep.	John T. Mulva- ney, Dem.	F. E. Bennett, Pro.	G. K. Jones, Soc.
Dallas	2,868	1,642	120	139	345	2,215	1,611	42	2,838	1,905	94	4	2	2,509	1,370	60	122	3,331	1,332	212	81
Madison	1,599	1,314	69	68	388	1,762	1,318	92	2,112	1,575	122	44		2,050	1,406	72	107	2,412	1,843	171	105
Marion	1,903	2,268	38	259	309	2,075	2,356	263	2,245	2,776	108	128	2	2,437	2,413	129	110	2,854	2,368	175	195
Polk	7,586	6,118	608	1,395	3,537	7,336	6,572	633	12,343	3,269	722	608	9	3,304	4,231	686	322	13,660	4,574	517	1,325
Story	2,385	997	123	62	1,112	2,714	855	43	3,122	1,246	219	81	5	2,351	646	81	173	3,678	983	230	58
Warren	1,623	1,736	68	37	253	1,630	1,822	15	2,271	1,849	55	9	1	1,966	1,399	30	164	2,702	1,461	223	32
Totals	17,465	14,075	1,026	1,960	5,942	17,722	14,534	1,138	24,931	17,620	1,320	867	19	19,617	11,464	1,058	988	27,637	12,040	1,522	1,796
Plurality	3,390					3,188			7,311					8,153				15,591			
Majority						2,050			5,105					6,107				12,267			

EIGHTH CONGRESSIONAL DISTRICT.

Counties	1912				1910			1908				1906				1904		
	H. M. Towner, Rep.	V. R. McGinnis, Dem.	S. D. Mercer, Soc.	L. W. Laughlin, Prog.	H. M. Towner, Rep.	Frank Q. Stewart, Dem.	S. D. Mercer, Soc.	Wm. P. Hepburn, Rep.	W. D. Jamieson, Dem.	George S. Fra- zier, Pro.	S. D. Mercer, Soc.	Wm. P. Hepburn, Rep.	Joel S. Estes, Dem.	S. D. Mercer, Soc.	Wm. Orr, Pro.	Wm. P. Hepburn, Rep.	John V. Bonnett, Dem.	A. F. Thompson, Soc.
Adams	1,337	1,128	25	104	1,451	1,154	18	1,337	1,471	26	16	1,396	1,313	53	58	1,780	1,142	81
Appanoose	2,612	2,030	320	817	2,544	1,922	176	2,754	2,343	46	279	2,584	2,048	238	29	3,528	1,856	498
Clarke	1,119	1,019	9	150	1,310	978	3	1,362	1,285	16	1	1,341	980	11	36	1,746	971	9
Decatur	1,548	1,947	57	148	1,842	1,652	30	1,867	2,038	28	33	1,974	1,647			2,344	1,682	64
Fremont	1,436	1,708	59	215	1,680	1,614	25	1,740	2,028	31	16	1,675	1,864	19	19	2,229	1,638	26
Lucas	1,362	910	79	303	1,346	1,191	31	1,396	1,541	48	19	1,592	1,133	37	45	2,146	1,079	97
Page	2,856	1,358	128	396	2,476	1,366	90	2,708	2,068	104	41	2,185	1,476	51	153	3,409	1,008	133
Ringgold	1,291	1,023	22	367	1,385	1,031	15	1,426	1,523	38	12	1,481	1,056	17	49	2,067	1,004	13
Taylor	2,018	1,305	28	240	2,000	1,312	84	1,667	2,117	25	27	1,682	1,280	65	53	2,577	1,233	75
Union	1,767	1,456	64	238	1,735	1,622	23	1,657	2,102	67	19	1,925	1,493	69	78	2,612	1,325	78
Wayne	1,582	1,618	80	226	1,720	1,723	54	1,817	1,920	80	28	1,692	1,826	51	85	2,215	1,587	113
Totals	18,462	15,477	871	2,704	19,548	15,565	509	20,125	20,436	509	490	19,516	16,074	611	605	26,603	14,519	1,137
Plurality	2,965				3,983				310			3,442				12,086		
Majority					3,474							2,226				10,948		

NINTH CONGRESSIONAL DISTRICT.

Counties	1912				1910			1908				1906				1904			
	Wm. R. Green, Rep.	Orris Mosher, Dem.	W. B. Crewdson, Pro.	Arthur C. Kelly, Soc.	Walter I. Smith Rep.	W. F. Cleveland Dem.	Alden O. Mudge Soc.	Walter I. Smith Rep.	R. C. Spencer Dem.	J. J. Kelly, Pro.	Walter Cook, Soc.	Walter I. Smith Rep.	Wm. O. Campbell, Dem.	J. O. McElroy, Soc.	A. P. Macomber, Pro.	Walter I. Smith, Rep.	Hamilton Wilcox, Dem.	C. F. Dietz, Pro.	J. O. McElroy, Soc.
Adair	1,625	1,201	29	29	1,625	1,276	19	2,028	1,358	30	17	1,780	964	34	25	2,273	952	75	52
Audubon	1,404	996	4	7	1,250	1,056	11	1,472	1,165	18	6	1,528	906	6	17	1,816	950	38	5
Cass	2,248	1,623	26	70	2,003	1,768	26	2,413	1,790	21	38	2,286	1,272	50	86	2,931	1,450	61	54
Guthrie	2,114	1,803	74	32	1,968	1,407	14	2,372	1,455	32	6	2,232	1,078	25	40	2,766	1,102	82	22
Harrison	2,430	1,928	54	162	2,157	2,163	80	2,814	2,265	64	96	2,611	1,827	127	72	3,238	1,797	89	191
Mills	1,067	1,238	31	43	1,577	1,326	11	1,901	1,370	37	9	1,984	1,240	20	53	1,521	1,333	73	32
Montgomery	1,897	1,173	28	113	1,803	1,127	62	2,402	1,127	37	34	2,185	742	38	41	2,928	772	98	95
Pottawattamie	5,041	5,002	76	391	4,793	4,603	184	5,957	5,221	127	136	5,623	3,510	116	75	6,760	3,576	161	250
Shelby	1,614	1,906	23	32	1,477	2,134	22	1,566	1,910	26	22	1,844	1,712	32	31	2,241	1,665	84	30
Totals	20,030	16,360	330	879	18,763	16,916	429	23,215	17,661	392	364	21,863	13,250	457	440	27,214	13,907	731	740
Plurality	3,661				1,847			8,613	5,554			8,613				12,307			
Majority	2,452				1,418			4,798				7,716				11,838			

TENTH CONGRESSIONAL DISTRICT.

Counties	1912				1910		1908			1906				1904				
	Frank P. Woods, Rep.	Nelson L. Rood, Dem.	A. E. Moxley, Soc.	S. B. Philpot, Prog.	Frank P. Woods, Rep.	Edwin Anderson, Soc.	Frank P. Woods, Rep.	Montague Hakee, Dem.	Joseph W. Wood- ward, Pro.	Geo. F. Brechtel, Soc.	James P. Conner, Rep.	John B. Butler, Dem.	Nathan S. Sheffield, Soc.	William Beckett, Pro.	James P. Conner, Rep.	W. I. Branagan, Dem.	Joseph W. Wood- ward, Pro.	Stanley W. Browne, Soc.
Boone	2,918	1,325	457	485	2,850	223	3,260	1,641	99	288	2,651	1,038	215	12	3,815	1,150	221	568
Calhoun	1,680	969	57	341	1,860	30	2,063	801	154	35	1,677	537	58	108	2,435	891	228	103
Carroll	990	2,081	27	507	1,518	14	1,662	2,464	32	7	1,827	2,349	24	30	2,220	2,092	80	19
Crawford	1,662	2,057	50	372	2,000	24	1,935	2,303	61	15	1,976	2,066	30	27	2,462	2,019	74	44
Emmet	1,271	401	40	143	1,663	41	1,271	562	13	18	1,272	375	14	16	1,714	378	51	19
Greene	1,786	881	17	322	1,984	15	2,463	1,044	58	9	1,858	982	17	82	2,564	863	124	20
Hamilton	2,182	949	48	524	2,056	34	2,671	927	61	21	2,209	602	31	48	3,067	767	96	68
Hancock	1,514	439	13	164	1,380	5	1,612	572	30	2	1,516	520	4	25	2,066	536	53	4
Humboldt	1,430	475	13	244	1,507	27	1,740	490	19	4	1,395	367	10	21	1,919	874	48	8
Kossuth	1,954	1,487	14	563	2,312	21	2,527	1,532	20	3	2,512	1,555	7	21	2,942	1,364	37	11
Palo Alto	1,506	1,062	63	172	1,525	111	1,517	1,276	32	38	1,601	1,068	60	17	1,828	1,199	18	23
*Pocahontas	1,646	1,068	50	196	1,687	147	1,718	1,288	21	18	1,776	1,076	45	35	1,872	880	60	53
Webster	3,372	1,778	184	953	3,240	121	3,462	2,042	182	123	2,620	2,374	112	134	4,100	1,825	220	161
Winnebago	1,352	225	62	245	1,396	27	1,668	324	26	5	1,127	188	2	16	1,983	172	42	15
Totals	25,263	15,242	1,095	5,251	26,927	895	29,608	17,256	903	589	26,017	15,317	629	761	34,977	14,531	1,352	1,116
Plurality	10,021				29,062		12,352				10,700				20,446			
Majority	3,675				26,062		10,963				9,310				17,978			

*The vote of Cedar township for year 1904 not included.

ELEVENTH CONGRESSIONAL DISTRICT.

Counties	1912					*1912 To fill vacancy			1910			1908			1906			1904			
	Geo. C. Scott, Rep.	A. Van Wagenen, Dem.	A. Jamieson, Pro.	John W. Bennett,* Soc.	J. W. Hallam, Prog.	Geo. C. Scott, Rep.	A. Van Wagenen, Dem.	J. W. Hallam, Prog.	Elbert H. Hubbard, Rep.	M. M. White, Dem.	John Calvin Smith, Soc.	Elbert H. Hubbard, Rep.	W. G. Sears, Dem.	Newton Melter, Pro.	A. W. Beach, Soc.	Elbert H. Hubbard, Rep.	Chas. Dickson, Dem.	A. W. Beach, Soc.	Elbert H. Hubbard, Rep.	P. D. Van Oosterhout, Dem.	J. W. Wilson, Soc.
Buena Vista	1,581	771	22	52	634	1,524	728	597	1,676	614	35	2,132	869	37	49	1,598	721	57	2,467	610	58
Cherokee	1,178	858	27	29	777	1,110	846	753	1,447	793	21	2,064	949	55	17	1,569	1,213	20	2,419	704	14
Clay	1,183	606	17	33	476	1,182	586	470	1,472	485	12	1,798	617	23	11	1,372	611	19	2,132	496	13
Dickinson	897	418	15	32	197	841	402	189	975	396		1,020	416	26	18	882	380	28	1,308	314	16
Ida	867	1,117	9	15	513	843	1,083	508	1,156	1,161	9	1,276	1,143	12	7	1,223	1,130	12	1,525	989	7
Lyon	897	936	10	78	536	786	908	396	1,319	1,041	52	1,522	1,012	14	49	1,295	1,007	67	1,581	894	90
Monona	1,348	1,278	22	20	700	1,357	1,302	711	1,673	1,340	10	1,768	1,711	16	8	1,608	1,525	26	2,189	1,120	44
O'Brien	1,020	1,375	22	42	842	998	1,350	816	1,581	1,302	37	1,649	1,280	16	44	1,477	1,069	60	2,272	893	91
Osceola	780	740	10	18	141	774	715	142	870	594	5	870	745	6	3	885	767	17	1,144	574	5
Plymouth	1,814	1,843	45	16	552	1,814	1,843	552	1,991	1,745	23	2,275	2,136	36	20	1,972	1,910	29	2,829	1,726	26
Sac	1,430	978	25	52	737	1,357	949	703	1,506	744	18	2,145	1,104	52	14	1,869	803	16	2,579	867	45
Sioux	1,690	1,341	9	40	871	1,672	1,312	834	2,225	1,238	37	2,446	1,664	16	19	2,007	1,310	28	2,761	1,371	28
Woodbury	3,985	3,910	138	383	3,429	3,783	3,886	3,337	4,248	2,874	236	5,609	5,447	180	176	4,544	4,536	280	7,416	2,968	583
Totals	18,568	16,168	371	810	10,405	18,041	15,910	10,003	22,199	14,377	495	26,572	19,083	489	495	22,236	16,903	645	32,662	13,524	1,019
Plurality	2,400					2,131			7,822			7,539				5,343			19,088		
Majority									7,327			6,615				4,695			18,019		

*Elbert H. Hubbard died June 4, 1912.

VOTE FOR MEMBERS OF THE STATE SENATE

General Elections November 8, 1910, and November 5, 1912, as indicated.

First District (1910).				Lee	
E. P. McManus, D.	-----			4,115	
Joseph Carver, R.	-----			3,023	
Second District (1912).		Jefferson.	Van Buren.	Total.	
John H. Taylor, R.	-----	1,542	1,706	3,248	
A. E. Labagh, D.	-----	1,565	1,022	3,187	
J. W. Wolf, Pro.	-----	88	50	147	
Third District (1912).		Appanoose.	Davis.	Total.	
James M. Wilson, R.	-----	2,852	1,296	4,148	
R. W. Anderson, D.	-----	2,038	1,566	3,593	
Fourth District (1912).		Lucas.	Wayne.	Total.	
John H. Darrab, R.	-----	1,382	1,569	2,951	
H. L. Exley, D.	-----	1,129	1,709	2,838	
U. S. Cooper, Prog.	-----	79	82	161	
Fifth District (1912).		Decatur.	Ringgold.	Union	Total.
C. H. Thomas, R.	-----	1,752	1,505	2,012	5,269
Henry C. Beard, D.	-----	1,670	976	1,415	4,061
C. E. Harvey, Prog.	-----	64	27	66	157
Sixth District (1912).		Adams.	Taylor.	Total.	
A. D. Nye, R.	-----	1,110	2,271	3,381	
Carl Stanley, D.	-----	1,466	1,269	2,735	
Seventh District (1910).		Freemont.	Page.	Total.	
J. J. Dunnegan, D.	-----	1,873	2,192	4,065	
Levi Baker, R.	-----	1,377	1,752	3,129	
James Davison, Pro.	-----	14	94	108	
Eighth District (1912).		Mills.	Montgomery.	Total.	
F. F. Jones, R.	-----	1,564	1,506	3,100	
W. S. Reiley, D.	-----	1,262	1,464	2,716	
A. C. Gustafson, Prog.	-----	71	330	401	
James P. Christie, Soc.	-----	38	94	132	
Ninth District (1910).				Des Moines.	
La Monte Cowles, R.	-----			3,348	
Fred N. Smith, D.	-----			2,901	
Fred Wemning, Soc.	-----			348	
Tenth District (1910).		Henry.	Washington.	Total.	
S. W. Neal, R.	-----	1,843	2,202	4,045	
Owen A. Garretson, D.	-----	1,461	1,658	3,119	
Harvey Robinson, Pro.	-----	44	66	110	
Eleventh District (1912).		Clarke.	Warren.	Total.	
L. E. Crist, R.	-----	1,137	1,915	3,052	
Theodore Wall, D.	-----	935	1,273	2,208	
A. U. Lang, Prog.	-----	178	263	436	
Twelfth District (1910).		Keokuk.	Poweshiek.	Total.	
Henry W. Spaulding, R.	-----	2,413	2,412	4,825	
J. P. Talley, D.	-----	2,340	1,353	3,693	
J. J. Mullen, Pro.	-----	92	61	153	
Thirteenth District (1910).				Wapello.	
John F. Webber, D.	-----			3,397	
Chester W. Whitmore, R.	-----			3,260	
James McGahey, Soc.	-----			443	

Fourteenth District (1912).				Mahaaka.
John F. Ream, D.	-----			2,911
W. I. Beans, R.	-----			2,502
G. W. Boyce, Pro.	-----			210
Fifteenth District (1912).				
	Marion.	Monroe.	Total.	
John T. Clarkson, D.	2,169	1,948	4,122	
R. L. Welch, R.	2,183	1,825	4,008	
Chas. Bruce, Soc.	251	714	965	
Sixteenth District (1912).				
	Adair.	Madison	Total.	
Arthur C. Savage, R.	1,509	1,366	2,875	
John Schoenenberger, D.	1,267	1,549	2,816	
Harry W. Hill, Prog.	232	428	660	
B. N. Clark, Soc.	20	68	88	
T. C. Dugan, Pro.	22	55	77	
Seventeenth District (1912).				
	Audubon.	Dallas.	Guthrie.	Total.
Anthony M. McColl, R.	1,285	2,710	2,065	6,060
H. H. Crenshaw, D.	1,026	1,417	1,277	3,720
A. J. Hadley, Pro.	9	129	40	187
Eighteenth District (1910).				
	Cass.	Shelby.	Total.	
Thomas H. Smith, R.	2,146	1,551	3,699	
C. F. Swift, D.	1,476	2,085	3,560	
Nineteenth District (1912).				Pottawattamie.
Mack C. Goodwin, D.	-----			5,071
Clement F. Kimball, R.	-----			5,026
S. S. Beem, Soc.	-----			328
A. J. Mathews, Pro.	-----			80
Twentieth District (1910).				
	Louisa.	Muscatine.	Total.	
A. M. Garrett, D.	1,213	2,969	4,182	
R. S. Johnston, R.	1,229	2,794	4,023	
Frank J. Coleman, Soc.	19	545	564	
Twenty-first District (1910).				Scott.
August A. Balluff, D.	-----			5,516
F. D. Letts, R.	-----			4,126
Michael T. Kennedy, Soc.	-----			680
Twenty-second District (1910).				Clinton.
John L. Wilson, D.	-----			4,214
Chas. W. Beeby, R.	-----			3,374
Twenty-third District (1912).				Jackson.
George E. Hilsinger, R.	-----			2,265
Owen McCaffrey, D.	-----			2,218
Z. M. Holcomb, Soc.	-----			79
Twenty-fourth District (1912).				
	Cedar.	Jones.	Total.	
Wm. D. Sheehan, D.	1,971	2,398	4,369	
H. R. Chapman, R.	1,945	1,818	3,763	
Twenty-fifth District (1912).				
	Iowa.	Johnson	Total.	
James A. White, D.	2,024	3,306	5,330	
E. D. Murphy, R.	1,560	2,085	3,645	
Twenty-sixth District (1912).				Linn.
Francis A. Heald, R.	-----			6,743
M. G. Bryan, D.	-----			4,172
James M. Sword, Prog.	-----			702
F. W. Hynes, Soc.	-----			384
Hugh Boyd, Pro.	-----			188
Twenty-seventh District (1912).				
	Calhoun.	Webster.	Total.	
Frederic Larrabee, R.	1,797	3,727	5,524	
Thomas Tolen, D.	1,027	2,142	3,169	
Twenty-eighth District (1912).				Marshall.
Wallace H. Arney, R.	-----			2,723
William Shipton, D.	-----			2,511
Myron F. Wiltse, Soc.	-----			253
E. H. Brown, Pro.	-----			153

Twenty-ninth District (1910).				Jasper.
Ed. P. Malmberg, R.			2,507
D. K. Mobberly, D.			2,467
Thirtieth District (1910).				Polk.
John B. Sullivan, R.			7,915
Hubert Utterback, D.			5,698
G. R. Jones, Soc.			779
D. J. Bunce, Pro.			676
Thirty-first District (1912).				Boone. Story. Total.
Justin R. Doran, R.	2,890	2,721	5,611
Edward C. Jordan, D.	1,554	959	2,513
A. F. Schrader, Soc.	445	63	508
Fred T. Stevenson, Pro.	108	139	247
Thirty-second District (1912).				Woodbury.
E. P. Farr, D.			4,251
Robert Hunter, R.			4,020
Charles J. Holman, Prog.			2,921
Mort M. Curtis, Soc.			356
Thirty-third District (1912).				Buchanan. Delaware. Total.
Eli C. Perkins, R.	1,934	1,811	3,745
Daniel H. Young, Prog.	696	796	1,492
Charles Root, Soc.	24	58	82
Thirty-fourth District (1910).				Crawford. Harrison. Monona. Total.
E. L. Crow, D.	2,136	2,079	1,060
Carl F. Kuehnle, R.	1,814	2,237	1,251
Thirty-fifth District (1910).				Dubuque.
N. J. Schrup, D.			5,485
Joseph H. Trieb, R.			2,642
L. A. Miller, Soc.			436
Thirty-sixth District (1912).				Clayton.
Robert Quigley, D.			3,054
L. S. Fisher, R.			2,257
Thirty-seventh District (1910).				Hamilton. Hardin. Wright. Total.
D. O. Chase, R.	2,002	1,988	1,501
S. D. Kennedy, Pro.	86	110	64
Thirty-eighth District (1910).				Black Hawk. Grundy. Total.
S. W. DeWolf, D.			3,331
H. J. Pfeiffer, R.			3,591
Thirty-ninth District (1912).				Bremer. Butler. Total.
Charles Gates, R.			1,243
O. H. Mitchell, D.			2,038
Fortieth District (1912).				Allamakee. Fayette. Total.
Albert M. Fellows, R.			2,224
W. C. Earle, D.			1,713
Forty-first District (1913).				Mitchell. Winnebago. Worth. Total.
Lars W. Boe, R.			1,465
E. T. Clark, Pro.			19
Forty-second District (1910).				Howard. Winneshiek. Total.
P. M. Jewell, R.			1,278
Ben E. Jewell, D.			1,159
Forty-third District (1912).				Cerro Gordo. Franklin. Hancock. Total.
T. J. B. Robinson, R.			2,259
D. C. Wolf, D.			1,399
James E. Stinehart, Prog.			430
Forty-fourth District (1910).				Chickasaw. Floyd. Total.
John G. Legel, D.			1,898
Frederick Schaub, R.			1,296

VOTE FOR MEMBERS OF STATE SENATE

Forty-fifth District (1910).				Benton.	Tama.	Total.			
A. L. Ames, R. -----				2,154	2,424	4,578			
W. J. Guinn, D. -----				2,230	2,211	4,441			
A. A. Miner, Soc. -----				132	9	141			
Forty-sixth District (1912).				Cherokee.	Ida.	Plymouth.	Total.		
Guy M. Gillette, D. -----				1,376	1,179	1,950	4,505		
George E. Coburn, Soc. -----				1,324	1,150	2,030	4,504		
Forty-seventh District (1912).				Clay.	Dickinson.	Emmet.	Kossuth.	Palo Alto.	Total.
Leslie E. Francis, R. -----				1,429	967	1,067	1,923	1,428	6,914
Frank Carpenter, D. -----				588	543	617	1,553	1,191	4,492
Forty-eighth District (1910).					Carroll.	Greene.	Sac.	Total.	
Joseph Mattes, R. -----					1,202	1,733	1,640	4,575	
Peter Stephany, D. -----					2,370	739	000	3,808	
Forty-ninth District (1912).				Lyon.	O'Brien.	Osceola.	Sioux.	Total.	
Nicholas Balkema, R. -----				1,238	1,354	862	2,392	5,846	
B. E. Hunter, Soc. -----				183	53	22	64	322	
Fiftieth District (1910).				Buena Vista.	Humboldt.	Pocahontas.	Total.		
Joseph H. Allen, R. -----				1,645	1,340	1,564	4,549		
F. K. Hawley, D. -----				563	359	910	1,832		

VOTE FOR MEMBERS OF THE HOUSE OF REPRESENTATIVES

GENERAL ELECTION, NOVEMBER 5, 1912.

District	Counties and Candidates	Votes	District	Counties and Candidates	Votes
29	Adair— E. J. Sidey, D.....	1,471	61	Calhoun— John W. Jacobs, R.....	1,793
	J. W. Roberts, R.....	1,452		B. F. Holder, D.....	1,063
	E. L. Hepler, Soc.....	26		J. L. Tennant, Pro.....	43
13	Adams— Walter Newcomb, R.....	1,337	65	Carroll— R. Odendahl, D.....	2,258
	H. T. Chapman, D.....	1,296		J. L. Miner, R.....	1,210
90	Allamakee— Otto A. Helming, R.....	2,215	30	Cass— John D. Peterson, R.....	2,007
	Martin McLaughlin, D.....	1,744		M. H. Funk, D.....	1,949
4	Appanoose— Warren T. Daniels, R.....	2,506	44	Cedar— Floyd L. Milton, D.....	2,009
	H. E. Valentine, D.....	2,322		J. W. Reeder, R.....	1,923
	Jonas Gott.....	277			
34	Audubon— O. H. Jacobsen, R.....	1,218	57	Cerro Gordo— Arthur Pickford, R.....	2,435
	M. T. Foley, D.....	1,211		T. G. McDermott, D.....	1,515
49	Benton— H. C. White, D.....	2,588		A. H. Beecher, Soc.....	190
	P. H. Henry, R.....	2,493	79	Cherokee— W. P. Dawson, R.....	1,496
	Guido Wirth, Prog.....	180		George Clark, D.....	1,065
	Fred A. Potter, Soc.....	138		John W. Bennett, Soc.....	20
66	Black Hawk— Henry W. Grout, R.....	3,632	89	Chickasaw— Christian Saltzmann, D.....	1,816
	H. O. Bernbrock, R.....	3,513		G. A. Ladwig, R.....	1,558
	G. F. Johnson, D.....	3,234	15	Clarke— C. B. Eggleston, D.....	1,094
	I. M. Gibson, D.....	3,100		John Johnson, R.....	1,076
	Harvey J. Hess, Prog.....	2,366			
	James S. Barr, Prog.....	2,207	53	Clay— W. H. Webb, R.....	1,431
	Frank X. Bachle, Soc.....	339		H. S. Jones, D.....	670
	O. H. Hay, Soc.....	322		Eugene Benthall, Soc.....	42
53	Boone— J. B. McHose, R.....	2,592	70	Clayton— Chas. E. Scholz, D.....	2,900
	John A. Hull, D.....	1,680		F. C. Gilmore, R.....	2,385
	Sam Ballantyne, Soc.....	461			
	Philip Livingston, Prog.....	431	45	Clinton— Wm. J. Greene, D.....	4,092
	Wm. A. Becket.....	107		John W. Dunlap, D.....	3,736
72	Bremer— C. W. Miller, D.....	2,013		Fred W. Mitchell, Prog.....	2,209
	Wm. Shanewise, R.....	1,300		Geo. W. Wilson, Prog.....	1,886
67	Buchanan— T. F. Halstead, D.....	2,079		D. K. Cook, R.....	1,577
	C. E. Purdy, R.....	2,020		Carl J. Skinner, R.....	1,560
78	Buena Vista— E. H. Cunningham, R.....	1,665		Thos. H. Angell, Soc.....	363
	H. L. Pierce.....	1,367		John A. Bailey, Soc.....	334
73	Butler— W. I. Atkinson, R.....	1,987	56	Crawford— Edward Downey, D.....	2,211
	C. M. Greene, D.....	780		Jos. M. Fouts, R.....	1,716
				C. G. Davis, Soc.....	50

VOTE FOR MEMBERS OF HOUSE OF REPRESENTATIVES--Continued

District	Counties and Candidates	Votes	District	Counties and Candidates	Votes
36	Dallas— Henry Brady, R.----- Harry S. Dugan, D.----- Fred G. Anders, Soc.----- J. R. Roth, Pro.-----	2,417 1,759 170 10.	66	Grundy— Edmund K. Greene, R.----- W. T. Neessen, D.-----	1,570 1,128
3	Davis— Geo. F. Carson, R.----- John F. H. Cary, D.----- J. A. Shepherd, Soc.-----	1,511 1,411 35	35	Guthrie— Grant Chapman, R.----- E. L. Neess-road, D.-----	1,924 1,609
6	Decatur— M. F. Thompson, D.----- Jesse S. Coffin, R.----- W. H. Bobbitt, Soc.-----	2,129 1,522 61	63	Hamilton— Frank J. Lind, R.----- Grover M. Neese, D.----- Wm. W. Loban, Prog.-----	2,098 1,162 458
68	Delaware— M. F. Le Roy, R.----- E. B. Porter, D.----- J. Wellman, Prog.----- Wm. Donnelly, Soc.-----	1,608 1,307 540 98	86	Hancock— A. J. Cole, R.----- A. Kelly, D.----- C. S. Terwilliger, Ind. R.-----	1,194 578 451
21	Des Moines— James E. Jamison, D.----- Jonah Smith, R.----- Frank W. Schick, Soc.----- Warren Matthews, Pro.-----	3,368 3,148 542 139	64	Hardin— Herbert A. Huff, R.----- Wm. Schmiedka, Ind.-----	2,848 1,205
97	Dickinson— Fred W. Jones, R.----- J. J. Herbster, D.-----	998 587	32	Harrison— C. W. Hunt, R.----- Horace Warren, D.----- J. O. McElroy, Soc.-----	2,467 1,996 156
69	Dubuque— Allan J. Kane, D.----- M. F. McCullough, D.----- Gustave F. Brose, Prog.----- I. J. Flamondon, Prog.----- P. A. Besler, R.----- Alex McAleece, Soc.----- Geo. Cushing Beckman, Soc.-----	6,564 6,117 2,722 2,636 1,079 455 146	20	Henry— J. W. Blackford, R.----- John Wenger, D.----- C. E. Carnahan, Pro.----- John S. Swan, Soc.-----	1,870 1,828 74 29
96	Emmet— L. L. Bingham, R.----- Daniel Booth, D.-----	1,226 508	92	Howard— Lee W. Elwood, R.----- Herman Kull, D.----- C. J. Harlan, Pro.----- Ellis F. Fox, Soc.-----	1,691 1,176 53 39
71	Fayette— Wm. Larrabee, Jr., R.----- Albert Paul, D.----- Henry Lauer, Prog.----- C. L. McKim, Pro.-----	2,789 2,230 499 90	76	Humboldt— Col. Halgrims, R.----- L. W. Housel, D.-----	1,313 808
88	Floyd— J. E. Bruce, R.----- Julius Heft, D.----- W. J. Trexler, Soc.----- W. B. Perry, Pro.-----	1,801 1,414 110 17	59	Ida— Julius Rohwer, D.----- S. M. Corrie, R.-----	1,466 1,072
74	Franklin— F. A. Thayer, R.----- K. H. Kaus, D.-----	1,868 626	40	Iowa— C. C. Cronbaugh, D.----- Thos. R. Williams, R.-----	1,962 1,757
10	Fremont— Isaac G. Scott, D.----- R. C. Campbell, R.----- J. B. Godwin, Soc.-----	1,814 1,576 54	46	Jackson— Joseph Kelso, Jr., D.----- Seymour E. Day, R.----- C. F. Barnett, Soc.-----	2,540 1,790 78
54	Greene— W. W. Anderson, R.----- A. C. Wells, D.-----	2,060 886	58	Jasper— David Meredith, R.----- Frank Sellman, D.----- W. M. Shaw, Soc.-----	2,482 2,479 330
			19	Jefferson— Scott A. Power, R.----- Frank P. Mowery, D.----- W. N. Glatfely, Pro.-----	1,784 1,328 108
			41	Johnson— Geo. W. Koontz, D.----- Clay Bowersox, R.-----	3,300 2,111

VOTE FOR MEMBERS OF HOUSE OF REPRESENTATIVES--Continued

District	Counties and Candidates	Votes	District	Counties and Candidates	Votes
47	Jones— J. H. J. Stutt, D.....	2,302	93	Mitchell— Albert Bartle, R.....	1,291
	D. W. Russell, R.....	1,945		Fred H. Moss, D.....	1,225
24	Keokuk— Chas. A. Trumbauer, D.....	2,535		J. P. Hansen, Soc.....	28
	D. M. Patterson, R.....	1,921	57	Monona— A. B. Elliott, R.....	1,642
	C. L. Beall, Pro.....	67		Wm. M. Rowles, D.....	1,424
85	Kossuth— O. B. Hutehins, R.....	1,924	17	Monroe— Charles H. Clark, D.....	2,246
	Carl O. Roe, D.....	1,642		Geo. H. Woodson, R.....	1,476
	Wm. H. Ketcham, Ind.....	38		Thomas Oakley, Soc.....	901
1	Lee— J. M. C. Hamilton, D.....	3,545	12	Montgomery— Claus L. Anderson, R.....	1,500
	Gilbert Lee, R.....	3,302		J. T. Rumbaugh, D.....	1,019
	Curtis Koepf, Soc.....	185		Clarence W. Larson, Prog.....	849
46	Linn— Justin Barry, R.....	6,341		Scott Smith, Soc.....	92
	Herbert C. Ring, R.....	6,282	42	Muscatine— Benjamin H. Black, D.....	2,969
	L. A. Fuhrmeister, D.....	4,954		A. S. Lawrence, R.....	2,276
	B. R. Reichard, D.....	4,390		Geo. M. Dowell, Soc.....	738
	Joseph Martin, Prog.....	392	32	O'Brien— Chas. C. Cannon, D.....	1,656
	E. B. Castle, Prog.....	387		Geo. W. Schee, R.....	1,205
	John McBurney, Pro.....	193	58	Osceola— D. C. Steelsmith, D.....	937
22	Louisa— James M. Brockway, R.....	1,351		H. E. Dean, R.....	823
	I. M. Jamison, D.....	995	9	Page— Wm. F. Stipe, R.....	2,395
	C. H. McGrew, Soc.....	45		J. F. Porterfield, D.....	1,681
16	Lucas— Clark W. Huntley, R.....	1,307		M. G. Harris, Soc.....	89
	H. W. Gittinger, D.....	1,146		W. W. Morrison, Pro.....	57
	B. O. Meadows, Soc.....	84	4	Palo Alto— D. E. Kulp, R.....	1,500
99	Lyon— Chris Erickson, R.....	1,131		Daniel Kelly, D.....	1,311
	Olaf Olson, D.....	1,034	80	Plymouth— Albert T. Stokes, D.....	2,093
	J. E. North, Soc.....	90		Henry N. Newell, R.....	1,958
26	Madison— Walter F. Craig, R.....	1,818	77	Pocahontas— W. P. Jensen, R.....	1,700
	R. A. Lenoecker, D.....	1,338		Geo. W. Day, D.....	1,197
	C. F. Clark, Soc.....	87		Wm. H. Hamilton, Soc.....	41
25	Mahaska— John L. Brown, D.....	2,704	37	Polk— Frank S. Shankland, R.....	8,297
	W. H. Springer, R.....	2,624		Wilbert S. Fraley, R.....	7,504
	G. C. Nichol, Pro.....	228		H. J. Rowe, D.....	4,558
26	Marion— Geo. W. Crozier, R.....	2,296		Jno. T. Chantry, D.....	4,547
	W. G. Vander Ploeg, D.....	2,063		Wm. H. Harwood, Prog.....	4,502
	H. R. Ballard, Soc.....	251		Chas. F. Smith, Prog.....	4,446
51	Marshall— H. C. Lounsberry, R.....	2,984		J. J. Jacobsen, Soc.....	1,685
	Theo. H. Bendlage, D.....	2,062		F. F. Painter, Soc.....	1,401
	Joseph M. Mohr, Soc.....	251		Geo. L. Kurtzwell, Pro.....	681
	Geo. H. Lewis, Pro.....	211	31	Pottawattamie— John T. Hazen, D.....	5,212
11	Mills— A. S. Workman, D.....	1,570		Alfred A. Lenoecker, D.....	5,199
	Joseph D. Robbins, R.....	1,342		Henry Niemann, R.....	4,899
				Alex Osler, R.....	4,533
				Lewis Hotchkiss, Soc.....	377
				M. E. Sutton, Soc.....	342
				James Leader, Pro.....	55

VOTE FOR MEMBERS OF HOUSE OF REPRESENTATIVES -Continued.

District	Counties and Candidates	Votes	District	Counties and Candidates	Votes
30	Poweshiek— Ralph Sherman, R.....	1,885	18	Wapello— E. R. Mitchell, D.....	2,703
	F. A. Stillwell, D.....	1,702		E. J. Bradley, D.....	2,559
7	Ringgold— John A. Bliss, R.....	1,337		W. W. Epps, R.....	3,238
	J. A. Stephenson, D.....	1,222		Frank Shane, R.....	3,177
	Reuben Sheldon, Soc.....	29		W. C. Minick, Soc.....	614
60	Sac— W. J. Dixon, R.....	1,704		H. E. Roe, Soc.....	600
	John A. Barth, D.....	1,147	22	Warren— Wm. Buxton, Jr., R.....	2,045
	A. E. Sawyer, Soc.....	47		Loren C. Talbot, D.....	1,328
43	Scott— Henry H. Boettger, D.....	6,631		W. J. Beymer, Pro.....	76
	Thomas W. Griggs, D.....	6,576	23	Washington— David R. Munro, R.....	1,967
	M. R. Parkhurst, R.....	3,334		M. W. Truxaw, D.....	1,948
	John Knox, R.....	3,180		Frank Macon, Pro.....	134
	C. A. Greenamyer, Soc.....	1,358	5	Wayne— J. E. Doze, D.....	1,680
	Robert J. Jonas, Soc.....	1,333		Francis R. Fry, R.....	1,584
33	Shelby— Albert Hansen, D.....	2,035		John C. Lynch, Soc.....	91
	Soren Carlsen, R.....	1,523	62	Webster— Peter Hadley, R.....	2,795
81	Sioux— Gerrit Klay, R.....	2,150		B. Larson, D.....	1,914
	Wm. Dealy, D.....	1,735		Wm. Williamson, Prog.....	310
52	Story— M. A. Manning, R.....	2,714	95	Winnebago— Thos. A. Kingland, R.....	1,345
	W. H. Thompson, D.....	1,035		E. E. Branstad, D.....	316
	O. W. Wilson, Soc.....	66		L. J. Holland, Pro.....	107
50	Tama— W. N. Townsend, D.....	2,615		John C. Olson, Soc.....	76
	Robert L. Parker, R.....	2,178	91	Winnebago— Lauritz M. Enger, R.....	2,651
	H. D. Southard, Pro.....	44		H. C. (Fred) Brown, D.....	2,038
8	Taylor— M. L. Burt, R.....	2,053	58	Woodbury— U. G. Whitney, R.....	4,365
	T. M. Dougherty, D.....	1,415		T. F. Griffin, R.....	4,036
14	Union— Ernest J. Heaton, R.....	1,789		J. Dineen, D.....	3,817
	Sam R. Allen, D.....	1,548		W. F. Copenhaver, D.....	3,447
	W. H. Lyon, Soc.....	92		Jno. A. Whitaker, Prog.....	3,258
2	Van Buren— S. H. Bauman, D.....	1,811		Payne Sargisson, Prog.....	3,047
	J. C. Calhoun, R.....	1,585		W. C. Jett, Soc.....	378
				Abraham Filascki, Soc.....	363
			94	Worth— T. C. Rone, R.....	1,110
				James Seater, D.....	618
			75	Wright— I. D. McVicker, R.....	1,792
				P. H. Goslin, D.....	1,117

VOTE FOR JUDGES OF THE DISTRICT COURT.

(If not otherwise indicated, the vote below is for the General Election of 1910.)

FIRST JUDICIAL DISTRICT

Counties	Election of 1912 to fill vacancy		W. G. Blood, Rep.	Henry Bank, Jr., Dem.
	W. S. Hamilton, Rep.	O. C. Herming- hausen, Dem.		
Lee	4,077	3,048	3,275	4,186
Total	4,077	3,048	3,275	4,186

SECOND JUDICIAL DISTRICT

Counties	D. M. Anderson, Rep.	Frank W. Eichel- berger, Rep.	F. M. Hunter, Rep.	O. W. Vermilion, Rep.	Robert R. McBeth, Dem.	L. T. Richmond, Dem.	J. J. Smith, Dem.	Corwin W. Stuart, Dem.
Appanoose	2,461	2,490	2,481	2,637	1,665	1,861	1,651	1,691
Davis	1,883	1,471	1,370	1,396	1,412	1,487	1,448	1,385
Jefferson	1,866	1,838	1,802	1,823	1,111	1,104	1,181	1,107
Lucas	1,510	1,268	1,376	1,443	773	833	778	1,270
Monroe	2,338	2,210	2,096	2,179	1,253	2,917	1,368	1,308
Van Buren	1,837	1,783	1,683	1,802	1,568	1,327	1,391	1,316
Wapello	3,580	3,564	3,459	3,375	2,883	3,012	2,563	2,863
Total	14,925	14,597	14,247	14,656	10,685	11,641	11,320	10,940

THIRD JUDICIAL DISTRICT

Counties	Hiram K. Evans. Rep.	James H. Jamison. Rep.	Thos. L. Maxwell, Dem.	V. R. McGhinle, Dem.
Adams	1,491	889	1,687	949
Clarke	1,198	1,232	874	1,063
Decatur	1,776	1,668	1,473	1,957
Ringgold	1,462	1,401	821	985
Taylor	2,067	1,864	1,311	1,172
Union	1,897	1,095	2,300	1,352
Wayne	1,949	1,810	1,606	1,616
Total	11,828	9,984	9,972	9,065

FOURTH JUDICIAL DISTRICT

Counties	Frank R. Gaynor, Rep.	William Hutchinson, Rep.	David Mould, Rep.	John F. Oliver, Rep.	Scattering
Cherokee	1,632	1,578	1,577	1,571	
Lyon	1,524	1,506	1,493	1,488	5
Monona	1,881	1,856	1,847	1,879	1
O'Brien	1,818	1,764	1,718	1,705	
Osceola	955	944	931	935	4
Plymouth	2,349	2,285	2,245	2,253	
Sioux	2,518	2,643	2,448	2,461	2
Woodbury	4,841	4,708	4,789	4,481	
Total	17,512	17,259	17,048	16,764	12

FIFTH JUDICIAL DISTRICT

Counties	James H. Applegate, Rep.	Wm. H. Fahey, Rep.	Loren N. Hays, Rep.	Scattering
Adair	1,840	1,699	1,679	4
Dallas	2,724	2,600	2,459	
Guthrie	2,427	2,135	2,107	
Madison	2,061	1,937	1,911	
Marion	2,542	2,428	2,511	35
Warren	2,287	2,212	2,208	3
Total	13,890	13,012	12,875	42

VOTE FOR JUDGES OF THE DISTRICT COURT

511

SIXTH JUDICIAL DISTRICT

Counties	Byron W. Preston, Rep.	John F. Talbott, Rep.	K. E. Willcockson, Rep.	William C. Gambell, Dem.	Oliver P. Myers, Dem.	Syl. V. Reynolds, Dem.	Scattering
Jasper	2,961	2,388	2,744	1,906	2,478	2,076	5
Keokuk	2,658	2,471	2,845	2,078	2,118	2,007	
Mahaska	3,565	2,796	3,109	1,964	2,116	2,265	
Poweshiek	2,388	2,459	2,268	1,196	1,166	1,325	
Washington	2,313	2,067	2,215	1,533	1,656	1,560	
Total	18,875	12,196	18,179	8,677	9,532	10,232	5

SEVENTH JUDICIAL DISTRICT

Counties	Election of 1912 to fill vacancy		Arthur P. Barker, Nonpart. D. and R.	L. J. Horan, Dem.	Allan J. House, Nonpart. D. and R.	William Theophilus, Dem.	James W. Bollinger, Nonpart. and R.	Douglas V. Jackson, Nonpart. and R.
	F. D. Letts, R. and Prog.	M. F. Donegan, Nonpart. and D.						
Clinton	3,540	3,605	7,285	3,545	7,230	3,759	3,511	3,608
Jackson	1,952	2,223	3,900	2,012	3,934	2,102	1,927	1,956
Muscatine	2,368	2,878	5,274	2,514	5,289	2,649	3,070	3,280
Scott	4,605	6,163	8,898	5,237	8,858	6,064	3,921	4,107
Total	12,460	14,867	25,357	13,308	26,311	14,564	12,429	12,957

EIGHTH JUDICIAL DISTRICT

Counties	Ralph P. Howell, Rep.	George W. Ball, Dem.
Iowa	2,472	1,245
Johnson	2,766	2,416
Total	5,238	3,661

VOTE FOR JUDGES OF THE DISTRICT COURT

NINTH JUDICIAL DISTRICT
 To fill vacancy—Election of 1912

Counties	James P. Hewitt, Rep.	Isaac T. Jones, Dem.	John E. Dvorak, Soc.	Albert D. Pugh, Prog.
Polk	8,377	4,676	1,365	3,417
Total	8,377	4,676	1,365	3,417

NINTH JUDICIAL DISTRICT

Counties	Charles S. Bradshaw, Rep.	Hugh Brennan, Rep.	Lawrence DeGraff, Rep.	Wm. H. McHenry, Rep.	Horatio F. Dale, Dem.	John T. Mulvaney, Dem.	Lewis E. Royal, Dem.	Thomas L. Sellers, Dem.	Albert D. Pugh, Soc.	Lawrence DeGraff, Rep., to fill va- cancy
Polk	7,779	8,286	9,065	8,134	5,090	6,436	4,844	4,960	781	8,908
Total	7,779	8,286	9,065	8,134	5,090	6,436	4,844	4,960	781	8,908

TENTH JUDICIAL DISTRICT

Counties	Franklin C. Platt, Rep.	Charles E. Ranster, Rep.	Scattering
Black Hawk	4,268	4,230	2
Buchanan	2,478	2,548	7
Delaware	2,128	2,089	12
Grundy	1,534	1,489	
Total	10,398	10,366	21

ELEVENTH JUDICIAL DISTRICT

Counties	Charles E. Allbrook, Rep.	Chaucer G. Lee, Rep.	Robert M. Wright, Rep.	Scattering
Boone	2,518	2,728	2,695	
Franklin	1,516	1,393	1,389	
Hamilton	1,939	1,907	1,909	
Hardin	2,072	1,800	1,808	2
Story	2,671	2,726	2,492	1
Webster	3,125	3,069	3,145	
Wright	1,542	1,474	1,482	
Total	15,683	15,097	14,912	3

TWELFTH JUDICIAL DISTRICT

County	Election of 1912			J. J. Clark, Rep.	C. H. Kelley, Rep.	Scattering	Election of 1908	
	Millard F. Edwards, Rep.	Edw. A. Sager, Dem.	Scattering				J. F. Clyde, Rep.	Scattering
Bremer	1,099	2,172		1,460	1,444	6	1,638	
Butler	1,934	813		1,896	1,642		2,251	
Cerro Gordo	2,433	1,481		2,396	2,126		2,914	3
Floyd	1,931	1,094	11	1,721	1,704	8	2,225	2
Hancock	1,364	534		1,299	1,238	2	1,684	6
Mitchell	1,395	808		1,538	1,537	4	2,004	
Winnebago	1,307	205		1,355	1,339		1,667	
Worth	1,249	289		1,273	1,166		1,468	
Total	12,712	7,391	11	12,038	12,396	15	15,839	11

THIRTEENTH JUDICIAL DISTRICT

Counties	Election of 1912 to fill vacancy		L. E. Fellows, Rep.	A. N. Hobson, Rep.	Scattering
	W. J. Springer, Rep.	D. J. Murphy, Dem.			
Allamakee	1,697	2,310	2,365	2,287	2
Chickasaw	2,124	1,427	1,479	1,461	3
Clayton	2,283	3,029	2,709	2,662	24
Fayette	2,381	2,334	3,081	3,091	5
Howard	1,463	1,294	1,499	1,468	4
Winnebago	2,696	2,016	2,735	2,732	4
Total	13,144	12,380	13,868	13,721	42

VOTE FOR JUDGES OF THE DISTRICT COURT

FOURTEENTH JUDICIAL DISTRICT

Counties	Election of 1912		Daniel F. Coyle, Rep.	Scattering	Arthur D. Bailie, Rep.	Scattering
	Nels J. Lee, Rep.	Scattering				
Buena Vista	1,834	4	1,780		2,284	1
Clay	1,358	1	1,500	1	1,870	3
Dickinson	909	7	1,077		1,115	2
Emmet	1,335		1,302		1,448	
Humboldt	1,370	4	1,469		1,616	
Kossuth	1,960	7	2,264	1	2,620	3
Palo Alto	1,525	4	1,511		1,636	1
Pocahontas	1,680	8	1,703	2	1,900	4
Total	11,971	33	12,562	4	14,239	14

FIFTEENTH JUDICIAL DISTRICT

Counties	Election of 1912				William R. Green, Rep.	Andrew B. Thornell, Rep.	Orville D. Wheeler, Rep.	Carroll A. Bolter, Dem.	Frank W. Miller, Dem.	E. M. Willard, Dem.
	E. B. Woodruff, Rep.	Paul W. Richards, Dem.	To fill Vacancy							
			Thos. Arthur, Rep.	J. M. Graham, Dem.						
Audubon	1,330	996	1,092	1,307	1,456	1,406	1,267	833	840	867
Cass	2,398	1,432	2,374	1,426	2,309	2,236	2,119	1,291	1,283	1,373
Fremont	1,525	1,703	1,498	1,699	1,656	1,728	1,650	1,551	1,499	1,520
Harrison	2,446	1,920	2,641	1,821	2,268	2,418	2,371	2,068	1,779	1,785
Mills	1,701	1,197	1,629	1,243	1,681	1,629	1,592	1,197	1,196	1,190
Montgomery	1,710	1,428	1,876	1,083	2,026	1,851	1,840	810	794	783
Page	2,412	1,374	2,378	1,338	2,561	2,547	2,458	1,163	1,100	1,145
Pottawattamie	5,121	4,862	5,147	4,791	4,906	4,884	4,923	4,120	4,106	3,987
Shelby	1,627	1,866	1,636	1,856	1,773	1,781	1,728	1,788	1,808	1,776
Total	20,270	16,778	20,270	16,664	20,586	20,429	20,036	14,821	14,440	14,381

SIXTEENTH JUDICIAL DISTRICT

Counties	Marion E. Hutchinson, Rep.	Frank M. Powers, Rep.	Edwin K. Burch, Dem.	Edwin A. Wissler, Dem.
Calhoun	1,876	1,585	761	744
Carroll	1,389	1,579	1,970	1,939
Crawford	1,680	1,775	2,139	2,000
Greene	1,757	1,751	732	719
Ida	1,233	1,289	1,012	954
Sac	1,537	1,508	691	676
Total	9,481	9,487	7,306	7,032

SEVENTEENTH JUDICIAL DISTRICT

Counties	Clarence Nichols, Rep.	John M. Parker, Rep.	Centenary B. Bradshaw, Dem.	J. N. Brombach, Sec.	L. A. Hanson, Sec.	Scattering
Benton	2,856	1,685	2,580	148	143	3
Marshall	1,976	2,206	2,052	191	194	
Tama	2,388	1,808	2,862	7	8	1
Total	7,220	5,799	7,494	346	345	4

EIGHTEENTH JUDICIAL DISTRICT

Counties	Frederick W. Ellison, Rep.	Milo P. Smith, Rep.	William N. Treichler, Rep.	B. H. Miller, Dem.	J. H. Preston, Dem.	L. J. Lowell, Dem.	Scattering
Cedar	1,889	1,795	1,812	1,698	1,725	2,015	1
Jones	1,970	1,896	1,824	2,031	1,873	1,872	
Linn	4,512	4,732	4,259	3,310	3,417	3,048	3
Total	8,371	8,422	7,906	7,039	7,015	6,944	4

NINETEENTH JUDICIAL DISTRICT

Counties	Henry Michel, Rep.	Robert Bouson, Dem.	John W. Kintzinger, Dem.	Scattering
Dubuque	3,973	5,573	5,740	1
Total	3,973	5,573	5,740	1

TWENTIETH JUDICIAL DISTRICT

Counties	Election of 1912		James D. Smyth, Dem.	Scattering	Election 1908
	W. S. Withrow, Rep.	Scattering			W. S. Withrow, Rep.
Des Moines	3,313		4,636		4,487
Henry	2,497	8	1,641	8	2,645
Louisia	1,619		1,176		2,052
Total	7,429	8	7,453	8	9,184

VOTE FOR PRESIDENT IN THE STATE OF IOWA
BASED UPON VOTE CAST FOR ELECTORS AT-LARGE, 1848-1912.

Year	Names of Candidates	Party	Vote	Total Vote
1848	Zachary Taylor	Whig	10,636	23,804
	Lewis Cass	Democrat	12,032	
	Martin Van Buren	Free Soil	1,126	
1852	Franklin Pierce	Democrat	17,823	36,330
	Winfield Scott	Whig	15,896	
	John P. Hale	Free Soil	1,612	
1856	John C. Fremont	Republican	45,073	92,310
	James Buchanan	Democrat	37,568	
	Millard Fillmore	Amer. (Know-Nothing)	9,669	
1860	Abraham Lincoln	Republican	70,118	128,554
	Stephen A. Douglas	Democrat	55,639	
	John Bell	Constitutional Union	1,763	
1864	John C. Breckinridge	Democrat (South)	1,034	138,025
	Abraham Lincoln	Republican	88,500	
	George B. McKellan	Democrat	49,525	
1868	Ulysses S. Grant	Republican	120,399	194,439
	Horatio Seymour	Democrat	74,040	
	Ulysses S. Grant	Republican	131,566	
1872	Horace Greeley	Democrat	71,179	204,966
	Charles O'Connor	Straight Democrat	2,221	
	Rutherford B. Hayes	Republican	171,326	
1876	Samuel J. Tilden	Democrat	112,121	292,977
	Peter Cooper	Greenback	9,431	
	Green C. Smith	Prohibition	99	
1880	James A. Garfield	Republican	183,904	322,709
	Winfield S. Hancock	Democrat	105,845	
	James B. Weaver	Greenback	32,327	
1884	Scattering		633	376,051
	James G. Blaine	Republican	197,088	
	Grover Cleveland	Democrat	177,316	
1888	John P. St. John	Prohibition	1,472	404,148
	Scattering		175	
	Benjamin Harrison	Republican	211,608	
1892	Grover Cleveland	Democrat	179,877	443,158
	Andrew J. Streeter	Union Labor	9,105	
	Clinton B. Fisk	Prohibition	3,560	
1896	Scattering		13	521,547
	Benjamin Harrison	Republican	219,795	
	Grover Cleveland	Democrat	196,366	
1900	James B. Weaver	Peoples Party	20,596	485,703
	John Bidwell	Prohibition	6,402	
	William McKinley	Republican	289,293	
1904	William J. Bryan	Fusion	223,741	520,333
	John M. Palmer	National Democrat	4,516	
	Joshua Leavering	Prohibition	3,192	
1908	Charles E. Bentley	National Prohibition	363	494,770
	Chas. H. Mattheatt	Socialist	453	
	William McKinley	Republican	307,808	
1912	William J. Bryan	Democrat	209,265	492,356
	John G. Woolley	Prohibition	9,502	
	Wharton Barker	Peoples	613	
1916	Joseph E. Malloney	Socialist Labor	250	492,356
	J. F. R. Leonard	United Christian	166	
	Eugene V. Debs	Social Democrat	2,742	
1920	Theodore Roosevelt	Republican	307,907	492,356
	Alton B. Parker	Democrat	149,141	
	Silas C. Swallow	Prohibition	11,601	
1924	Eugene V. Debs	Socialist	14,847	492,356
	Thomas E. Watson	Peoples	2,207	
	William H. Taft	Republican	275,210	
1928	William J. Bryan	Democrat	200,771	492,356
	Eugene W. Chaffin	Prohibition	9,837	
	Eugene V. Debs	Socialist	8,287	
1932	Thomas E. Watson	Peoples	261	492,356
	Thomas L. Hisgen	Independence	404	
	Woodrow Wilson	Democrat	185,325	
1936	Theodore Roosevelt	Progressive	161,819	492,356
	William H. Taft	Republican	119,806	
	Eugene V. Debs	Socialist	16,967	
1940	Eugene W. Chaffin	Prohibition	8,440	492,356

VOTE FOR GOVERNOR OF IOWA 1846-1912

VOTE FOR GOVERNOR OF IOWA 1846-1912.

Year	Name of Candidates	Party	Vote	Total vote
1846	Ansel Briggs	Democrat	7,626	15,005
	Thomas McKnight	Whig	7,379	
1850	Stephen Hempstead	Democrat	13,456	
	James L. Thompson	Whig	11,452	25,521
	William Penn Clark	Abolition	575	
	Scattering		11	
1854	James W. Grimes	Whig	23,325	44,537
	Curtis Bates	Democrat	21,202	
	Scattering		10	
1857	Ralph P. Lowe	Republican	38,498	75,590
	Ben M. Samuels	Democrat	36,088	
	W. T. Henry	American (K. N.)	1,004	
1860	Samuel J. Kirkwood	Republican	56,502	109,834
	A. C. Dodge	Democrat	53,332	
1861	Samuel J. Kirkwood	Republican	60,303	
	William H. Merritt	Union Democrat	43,245	108,700
	Ben M. Samuels	Democrat	4,495	
	Chas. Mason	Democrat	142	
	Henry Clay Dean	Democrat	440	142,266
	Lincoln Clark	Democrat	50	
	Scattering		25	
1863	William M. Stone	Republican	86,107	124,904
	James M. Tuttle	Democrat	56,132	
	Scattering		27	
1865	William M. Stone	Republican	70,461	153,209
	Thomas H. Benton	Soldier Union	54,090	
	Scattering		353	
1867	Samuel Merrill	Republican	90,206	154,534
	Charles Mason	Democrat	62,966	
	Scattering		37	
1869	Samuel Merrill	Republican	97,243	177,778
	George Gillaspie	Democrat	57,287	
	Scattering		4	
1871	Cyrus C. Carpenter	Republican	109,228	187,758
	Joseph C. Knapp	Democrat	63,199	
	Scattering		351	
1873	Cyrus C. Carpenter	Republican	105,132	218,913
	J. G. Vale	Anti-Monopoly	81,020	
	Scattering		1,601	
1875	Samuel J. Kirkwood	Republican	124,855	245,125
	Shephard Leflier	Anti-Monopoly	93,270	
	J. H. Lozier	Prohibition	737	
	Scattering		51	291,814
1877	John H. Gear	Republican	111,516	
	John P. Irish	Democrat	79,304	
	Daniel P. Stubbs	Greenback	34,316	291,814
	Elias Jessup	Prohibition	10,565	
	Scattering		124	
1879	John H. Gear	Republican	157,406	235,052
	Henry H. Trimble	Democrat	85,365	
	Daniel Campbell	Greenback	45,674	
	David R. Dungan	Prohibition	3,291	327,233
	Scattering		76	
1881	Buren R. Sherman	Republican	138,328	
	L. G. Kinne	Democrat	73,344	235,052
	D. M. Clark	Greenback	23,111	
	Scattering		265	
1883	Buren R. Sherman	Republican	161,095	327,233
	L. G. Kinne	Democrat	140,032	
	James B. Weaver	Greenback	23,089	
	Scattering		17	345,907
1885	William Larrabee	Republican	175,605	
	Charles Whiting	Democrat and G. B.	168,619	
	Elias Doty	Greenback	314	
	James Michelwait	Prohibition	1,417	345,907
	Scattering		42	
1887	William Larrabee	Republican	169,595	
	T. J. Anderson	Democrat	158,700	345,907
	N. J. Cain	Union Labor	14,283	

VOTE FOR GOVERNOR OF IOWA 1846-1912

519

VOTE FOR GOVERNOR OF IOWA 1846-1912- Continued.

Year	Name of Candidates	Party	Vote	Total Vote
1880	V. G. Farnham	Prohibition	334	338,011
	Scattering		93	
	Horace Boies	Democrat	180,106	
	Joseph Hutchinson	Republican	173,450	
	S. B. Downing	Union Labor	5,773	
	Malcolm Smith	Prohibition	1,362	
1891	Ellas Doty	Greenback	54	360,960
	Scattering		215	
	Horace Boies	Democrat	207,594	
	Hiram C. Wheeler	Republican	199,381	
	A. J. Westfall	Greenback	12,303	
	Isaac T. Gibson	Prohibition	915	
1893	Scattering		19	420,212
	Frank D. Jackson	Republican	206,821	
	Horace Boies	Democrat	174,656	
	J. M. Joseph	Populist	23,980	
	Bennett Mitchell	Prohibition	10,349	
	Francis M. Drake	Republican	208,714	
1895	W. I. Babb	Democrat	149,428	401,345
	S. B. Crane	Peoples	32,180	
	Francis Bacon	Prohibition	11,014	
	Leslie M. Shaw	Republican	224,729	
	F. E. White	Democrat and Peoples	194,853	
	Charles A. Lloyd	Peoples (Middle of Road)	5,295	
1897	John Cliggett	National Democrat	4,296	438,292
	S. P. Leland	Prohibition	8,243	
	M. J. Kremer	Socialist Labor	876	
	Leslie M. Shaw	Republican	239,464	
	F. E. White	Democrat and Peoples	183,301	
	M. W. Atwood	Prohibition	7,639	
1899	Charles A. Lloyd	Peoples (Middle of Road)	1,608	438,351
	M. J. Kremer	Socialist Labor	757	
	C. C. Heacock	United Christian	484	
	Scattering		8	
	Albert B. Cummins	Republican	226,902	
	T. J. Phillips	Democrat	143,783	
1901	A. U. Coates	Prohibition	15,659	350,501
	James Baxter	Socialist	3,463	
	L. H. Weller	Peoples	782	
	Scattering		2	
	Albert B. Cummins	Republican	238,604	
	J. B. Sullivan	Democrat	159,725	
1903	John F. Hanson	Prohibition	12,375	417,919
	John M. Work	Socialist	6,421	
	L. H. Weller	Peoples	594	
	Albert B. Cummins	Republican	216,995	
	Claude B. Porter	Democrat	166,123	
	John E. Shank	Socialist	8,728	
1905	Lorenzo S. Coffin	Prohibition	9,872	432,405
	J. R. Norman	Peoples	347	
	Andrew Townsend Hisey	Secular Government	340	
	Beryl F. Carroll	Republican	256,980	
	Fred E. White	Democrat	193,929	
	K. W. Brown	Prohibition	9,118	
1907	I. S. McCrillis	Socialist	7,140	470,653
	D. C. Cowles	Peoples	228	
	L. H. Weller	Independence	258	
	Beryl F. Carroll	Republican	205,678	
	Claude R. Porter	Democrat	187,353	
	A. MacEachron	Prohibition	10,248	
1909	John M. Work	Socialist	9,685	412,969
	George W. Clarke	Republican	184,148	
	Edward G. Dunn	Democrat	182,449	
	John L. Stevens	Progressive	71,877	
	I. S. McCrillis	Socialist	14,986	
	C. Durant Jones	Prohibition	7,746	

VOTE FOR SECRETARY OF STATE OF IOWA 1846-1912

Year	Name of Candidates	Party	Vote	Total vote
1846	Elisha Outler, Jr.	Democrat	7,778	14,886
	James H. Cowles	Whig	7,108	
1848	Josiah H. Bonney	Democrat	12,337	11,156
	John M. Coleman	Whig	11,156	
	Wm. Miller	Free Soil	523	24,082
	Scattering		37	
1850	George W. McCleary	Democrat	13,443	11,327
	Isaac Cook	Whig	11,327	
	Frederick Helzer	Abolition	599	5
	Scattering		5	
1850	George W. McCleary	Democrat	16,838	15,023
	J. W. Jenkins	Whig	15,023	
1854	George W. McCleary	Democrat	22,528	4,028
	Richard B. Groff	Free Soil	4,028	
1856	Elijah Sells	Republican	40,689	32,920
	George Snyder	Democrat	32,920	
	Scattering		96	49,135
1858	Elijah Sells	Republican	49,135	
	Samuel Douglas	Democrat	45,786	70,708
1860	Elijah Sells	Republican	70,708	
	J. M. Coorse	Democrat	57,036	66,024
1862	James Wright	Republican	66,024	
	Richard H. Sylvester	Democrat	50,899	4
	Scattering		4	
1864	James Wright	Republican	90,033	49,943
	John H. Wallace	Democrat	49,943	
1866	Ed Wright	Republican	91,228	65,815
	S. G. Van Ande	Soldier Union	65,815	
	Scattering		741	120,286
1868	Ed Wright	Republican	120,286	
	David Hammer	Democrat	74,461	4
	Scattering		4	
1870	Ed Wright	Republican	108,397	60,868
	Charles Doerr	Democrat	60,868	
	Scattering		1,538	132,719
1872	Josiah T. Young	Republican	132,719	
	E. A. Guilbert	Liberal	74,447	1,330
	Charles Parker	Straight Democrat	1,330	
	Scattering		377	107,340
1874	Josiah T. Young	Republican	107,340	
	David Morgan	Anti-Monopoly	78,517	491
	Scattering		491	
1876	Josiah T. Young	Republican	172,171	112,115
	John H. Stubenrauch	Democrat	112,115	
	A. Mae Ready	Greenback	9,436	1
	Scattering		1	
1878	J. A. T. Hull	Republican	134,481	125,087
	E. M. Farnsworth	Democrat and G. B.	125,087	
	T. O. Walker	Straight Democrat	1,302	46
	Scattering		46	
1880	J. A. T. Hull	Republican	184,166	105,763
	A. B. Keith	Democrat	105,763	
	George M. Walker	Greenback	32,480	232
	J. W. Hall	Prohibition	232	
	Scattering		8	149,051
1882	J. A. T. Hull	Republican	149,051	
	T. O. Walker	Democrat	112,180	30,817
	William Gaston	Greenback	30,817	
	A. W. Hall	Prohibition	305	46
	Scattering		46	
1884	Frank D. Jackson	Republican	198,001	179,219
	James Dooley	Democrat and G. B.	179,219	
	Scattering		15	180,329
1886	Frank D. Jackson	Republican	180,329	
	Cato Sells	Democrat	185,597	127
	Isaac T. Gibson	Prohibition	127	
	V. G. Farnham	Prohibition	516	50
	Scattering		50	
				346,621

VOTE FOR SECRETARY OF STATE 1846-1912—Continued

Year	Name of Candidates	Party	Vote	Total Vote
1868	Frank D. Jackson	Republican	211,577	
	Walter McHenry	Democrat	180,455	
	J. B. Van Court	Union Labor	9,005	
	James Mickelwait	Prohibition	2,690	
	James Rice		21	
	Scattering		54	
1880	William M. McFarland	Republican	191,606	408,802
	W. H. Chamberlin	Democrat	189,240	
	E. P. Brown	Union Labor	8,813	
	O. R. McFarlin	Prohibition	1,646	
	Scattering		48	
1892	William M. McFarland	Republican	219,464	391,353
	J. H. McConlogue	Democrat	196,692	
	E. H. Gillette	Peoples	20,356	
	S. H. Loft	Prohibition	6,097	
1894	William M. McFarland	Republican	229,376	442,609
	Horatio F. Dale	Democrat	149,974	
	S. B. Crane	Peoples	34,907	
	Bennett M. Mitchell	Prohibition	7,457	
1896	George L. Dobson	Republican	288,715	421,714
	H. L. Carr	Fusion	224,812	
	Wm. G. Wright	Prohibition	3,533	
	J. B. Welzenbach	Socialist Labor	482	
	Scattering		1	
1898	George L. Dobson	Republican	236,524	517,543
	Claude R. Porter	Democrat	173,000	
	Malcolm Smith	Prohibition	7,550	
	R. M. Daniels	Peoples (Middle of Road)	3,472	
1900	A. O. Swanholm	Socialist Labor	1,081	421,636
	William B. Martin	Republican	305,821	
	S. B. Crane	Democrat	209,767	
	S. O. Pillsbury	Prohibition	9,110	
	C. Wirth	Socialist Democrat	2,499	
	T. G. Wheeler	Peoples (Middle of Road)	678	
	J. M. Kremer	Socialist Labor	246	
	E. W. Sage	United Christian	204	
1902	William B. Martin	Republican	229,225	528,355
	Richard Burke	Democrat	160,011	
	W. Howard	Prohibition	9,816	
	W. A. Jacobs	Socialist	6,360	
1904	William B. Martin	Republican	301,943	395,412
	Charles A. Dickson	Democrat	153,337	
	Albert J. Bolster	Prohibition	11,538	
	John E. Shank	Socialist	13,920	
	John O. Ferris	Peoples	1,599	
1906	William O. Hayward	Republican	235,422	482,337
	J. S. McLuen	Democrat	156,747	
	Charles R. Oyler	Socialist	8,452	
	D. R. Dungan	Prohibition	7,782	
	W. E. Macomber	Peoples	368	
	Scattering		25	
1908	William O. Hayward	Republican	260,268	408,796
	Julius Ruge	Democrat	181,784	
	H. M. Humphrey	Prohibition	8,684	
	William Strauss	Socialist	7,219	
	J. N. Martin	Peoples	202	
1910	Harry H. Mix	Independence	247	464,408
	William O. Hayward	Republican	211,708	
	A. J. Anders	Democrat	157,721	
	Byron E. Youtz	Prohibition	8,562	
	Lee W. Lang	Socialist	9,400	
1912	William S. Allen	Republican	179,521	387,391
	Charles B. Murtagh	Democrat	172,428	
	Harry A. Morey	Progressive	70,523	
	E. G. Popejoy	Socialist	14,902	
	P. G. Watson	Prohibition	7,228	
				444,602

POPULAR VOTE FOR PRESIDENT IN 1912

POPULAR VOTE FOR PRESIDENT IN 1912 BY STATES

Counties	Wilson, Dem.	Roosevelt, Prog.	Taft, Rep.	Debs, Soc.	Chaflin, Pro.	Reimer, Soc. L.	Total
Alabama	82,438	21,680	9,732	8,029	—	—	117,879
Arizona	10,174	6,881	2,975	3,139	222	—	23,391
Arkansas	68,838	21,673	24,467	8,153	898	—	124,039
California	283,486	283,610	2,847	79,201	23,366	—	672,460
Colorado	114,074	72,806	58,386	16,418	5,063	475	266,722
Connecticut	74,561	34,129	68,321	10,056	2,068	—	189,138
Delaware	22,631	8,867	13,000	566	673	—	45,697
Florida	35,243	4,535	4,279	4,806	1,854	—	50,817
Georgia	93,176	21,980	5,191	1,028	149	—	121,524
Idaho	34,025	25,547	32,874	11,969	1,540	—	105,955
Illinois	405,048	388,478	253,593	81,278	15,710	4,066	1,146,173
Indiana	181,800	162,007	151,267	36,931	19,248	3,130	664,473
Iowa	185,325	161,819	119,205	16,967	8,440	—	492,356
Kansas	143,670	120,123	74,844	26,807	—	—	365,444
Kentucky	219,584	102,766	115,512	11,447	3,283	956	453,698
Louisiana	60,968	9,323	3,824	5,192	—	—	79,315
Maine	51,113	48,493	26,545	2,541	944	—	129,636
Maryland	112,674	57,789	54,956	3,966	2,244	322	231,951
Massachusetts	178,406	142,228	155,948	12,618	2,754	1,102	488,066
Michigan	150,751	214,584	152,244	23,211	8,974	1,552	551,016
Minnesota	108,426	125,856	64,384	27,505	7,888	2,212	334,219
Mississippi	57,164	3,627	1,511	2,017	—	—	64,319
Missouri	330,746	123,071	207,821	53,080	28,466	1,778	744,962
Montana	28,129	22,688	18,575	10,863	—	—	80,285
Nebraska	109,109	72,776	54,348	10,219	3,419	—	249,871
Nevada	8,015	5,280	3,203	3,360	—	—	19,858
New Hampshire	34,724	17,794	32,927	1,981	535	—	87,961
New Jersey	178,282	145,409	88,834	15,900	2,875	1,322	432,622
New Mexico	20,437	8,347	17,733	2,859	—	—	49,376
New York	655,475	300,021	455,428	63,361	19,427	4,251	1,587,983
North Carolina	144,507	69,130	29,130	1,025	117	—	243,918
North Dakota	29,555	15,726	23,090	6,906	1,243	1,252	86,580
Ohio	423,152	297,327	277,066	89,930	11,469	2,623	1,103,567
Oklahoma	119,156	*	90,786	42,262	2,185	—	254,389
Oregon	47,064	37,600	34,673	13,213	4,860	—	136,910
Pennsylvania	395,619	447,428	173,805	80,915	19,583	704	1,217,502
Rhode Island	30,412	16,878	27,703	2,049	616	236	77,894
South Carolina	48,357	1,293	536	164	—	—	50,350
South Dakota	48,942	58,811	†	4,662	3,910	—	116,325
Tennessee	130,335	53,725	59,444	3,492	825	—	247,821
Texas	221,345	26,740	28,668	25,749	1,788	480	304,670
Utah	36,579	24,174	42,100	9,073	—	—	111,926
Vermont	15,354	22,132	23,332	928	1,092	—	62,838
Virginia	90,332	21,777	23,588	820	709	50	136,976
Washington	87,674	111,977	71,252	39,555	7,497	—	317,925
West Virginia	113,046	78,977	56,667	15,336	4,354	—	268,380
Wisconsin	164,228	62,460	130,095	33,481	8,586	522	399,972
Wyoming	15,310	9,232	14,560	2,760	434	—	42,296
Total	6,592,599	4,190,101	3,481,632	923,086	228,566	25,431	15,141,415
Plurality	2,102,498	—	—	—	—	—	—

*Had no Progressive ticket in Oklahoma.

†There were no Republican electors on the official ballot in South Dakota.

POPULAR VOTE FOR PRESIDENT IN 1908.

529

POPULAR VOTE FOR PRESIDENT IN 1908 BY STATES.

States	Taft, Rep.	Bryan, Dem.	Chafin, Pro.	Debs, Soc.	Watson, Pro.	Hisgen, Ind.	Gilhaus, S. L.	Turney, U. C.	*Total vote
Alabama	25,306	74,374	662	1,347	1,565	146			103,399
Arkansas	57,791	85,584	1,151	5,750	1,121	313			151,710
California	214,360	127,492	11,770	28,659		4,278			386,589
Colorado	123,700	136,644	5,569	7,974					268,877
Connecticut	112,515	68,255	2,340	5,113					188,483
Delaware	25,007	22,072	677	240		28			48,024
Florida	10,654	31,104	1,356	3,747	1,946	553			49,360
Georgia	41,662	72,300	1,059	564	16,945	77			132,727
Idaho	52,657	30,195	2,003	6,405					97,260
Illinois	629,932	450,810	29,364	34,711	633	7,724	1,680	400	1,155,254
Indiana	348,998	338,262	18,045	13,476	1,193	514	643		721,126
Iowa	275,210	200,771	9,837	8,587	261	404			494,770
Kansas	197,216	161,209	5,033	12,420		68			375,946
Kentucky	235,711	244,092	5,887	4,060	33	200	404		490,687
Louisiana	8,938	63,568		2,638		79			75,143
Maine	66,987	35,403	1,487	1,758		700			106,335
Maryland	116,513	115,908	3,302	2,323		485			238,531
Massachusetts	265,966	155,543	4,374	10,779		19,237	1,011		456,910
Michigan	333,312	174,313	16,705	11,527		734	1,066	61	537,739
Minnesota	195,835	109,401	10,114	11,460		425			330,214
Mississippi	4,505	60,878		1,048	1,007				67,936
Missouri	346,915	345,889	4,212	15,398	1,163	397			713,976
Montana	32,333	29,326	827	5,955		448			68,784
Nebraska	126,997	131,069	5,179	3,524					266,799
Nevada	10,214	10,655		2,029		415			23,313
New Hampshire	53,114	33,655	905	1,209		594			89,587
New Jersey	265,208	182,522	4,930	10,249		2,916	1,196		467,111
New York	870,070	667,468	22,667	33,451		35,817	3,877		1,638,350
North Carolina	114,824	126,928	360	337					252,449
North Dakota	57,741	32,935	1,766	2,424		44			94,300
Ohio	572,312	502,721	11,402	33,795	162	439	721		1,121,562
Oklahoma	119,538	122,406		21,779	436	274			255,453
Oregon	62,530	38,049	2,682	7,339		289			110,889
Pennsylvania	745,779	448,785	36,694	33,913		1,057	1,122		1,267,450
Rhode Island	43,942	24,706	1,016	1,365		1,105	183		72,317
South Carolina	3,933	62,288		100		42			66,393
South Dakota	67,466	40,216	4,039	2,816		86			114,705
Tennessee	118,579	135,819	268	1,882	1,115	343			287,946
Texas	65,602	216,737							282,339
Utah	11,015	42,601		4,895		107			106,618
Vermont	39,552	11,496	797			804			52,651
Virginia	52,573	82,946	1,111						136,630
Washington	106,062	58,691	4,700	14,177		249			183,879
West Virginia	137,869	111,418	5,139	3,679	10	46			258,167
Wisconsin	247,747	106,632	11,564	28,164			314		454,421
Wyoming	20,846	14,918	66	1,715		64			37,608
Totals	7,677,021	6,405,762	250,431	412,330	28,418	81,488	12,437	461	14,867,718
Plurality	1,271,839								
Majority	486,320								

In the above table the highest vote received by any elector on a party ticket was taken as the vote of that party, except in a few cases where the average vote was used according to state usage. The total vote cast in 1904 was 13,516,700, or 1,251,014 less than in 1908.

*Does not include scattering vote.

POPULAR VOTE FOR PRESIDENT IN 1904 BY STATES.

States	Roosevelt, Rep.	Parker, Dem.	Swallow, Pro.	Debs, Soc.	Watson, Pro.	Curran, Soc. Labor	Holcomb, Cont.	Parker, Independence	Scattering
Alabama	22,472	79,857	612	853	6,061				
Arkansas	46,860	64,434	993	1,516	2,318				
California	205,226	89,404	7,380	29,535					326
Colorado	134,637	100,105	3,438	4,304	824	325			
Connecticut	111,089	72,909	1,509	4,543	495	575			
Delaware	23,712	19,347	607		51	146			
Florida	8,314	27,046	5	2,337	1,606				
Georgia	24,003	83,472	685	197	22,635				
Idaho	47,783	18,480	1,013	4,949	352				
Illinois	632,645	327,606	34,770	69,225	6,725	4,698	830		
Indiana	368,289	274,345	23,469	12,013	2,444	1,598			
Iowa	307,907	149,141	11,601	14,847	2,207				
Kansas	210,893	84,800	7,245	15,494	6,166				
Kentucky	205,277	217,170	6,609	3,602	2,511	596			
Louisiana	6,205	47,747		695					
Maine	64,437	27,630	1,510	2,106	338				
Maryland	109,497	109,446	3,034	2,247					
Massachusetts	257,522	166,746	4,279	13,604	1,294	2,350			5
Michigan	561,866	134,170	13,324	8,946	1,144	1,024			
Minnesota	216,661	55,167	6,253	11,692	2,103	974			
Mississippi	3,189	53,376		393	1,423				
Missouri	321,449	296,312	7,191	13,009	4,226	1,674			
Montana	34,932	21,773	335	5,676	1,520	208			
Nebraska	138,555	51,921	6,323	7,412	20,518				1,181
Nevada	6,864	3,982		925	344				
New Hampshire	54,180	33,995	750	1,090	83				
New Jersey	245,164	164,566	6,845	9,587	3,705	2,850			
New York	859,533	683,961	20,787	36,883	7,459	9,127			
North Carolina	52,625	124,124	961	125	519				
North Dakota	52,505	14,228	1,140	9,617	165				21
Ohio	600,095	344,674	19,339	36,260	1,592	2,633			
Oregon	60,455	17,521	8,806	7,619	753				
Pennsylvania	840,919	335,430	33,717	21,863				2,568	
Rhode Island	41,605	24,839	768	956		458			
South Carolina	2,554	52,563		21	1				
South Dakota	72,083	21,969	2,965	3,138	1,240				
Tennessee	105,369	131,653	1,869	1,354	2,491				
Texas	51,242	167,200	4,292	2,791	8,062	421			56
Utah	64,446	33,413		5,767					46
Vermont	40,459	9,777	792	859					
Virginia	47,880	80,648	1,383	218	369	56			
Washington	101,540	28,098	3,229	10,023	609	1,592			
West Virginia	132,628	100,831	4,604	1,574	339				4
Wisconsin	260,164	124,107	9,770	28,220	530	223			
Wyoming	20,489	8,930	217	1,077					2
United States	7,025,682	5,079,033	258,836	402,162	114,551	31,337	830	2,568	1,641

Popular vote, Roosevelt over Parker..... 2,546,649
 Popular vote, Roosevelt over all..... 1,734,664
 Total popular vote, all candidates, including scattering votes, 1904..... 13,516,700

*ELECTORAL VOTE FOR PRESIDENT, 1897-1913

States	1913			1909		1905		1901		1897	
	Wilson, Dem.	Roosevelt, Prog.	Taft, Rep.	Taft, Rep.	Bryan, Dem.	Roosevelt, Rep.	Parker, Dem.	McKinley, Rep.	Bryan, Dem.	McKinley, Rep.	Bryan, Dem.
Alabama	12				11		11		11		11
Arizona	3										
Arkansas	9				9		9		8		8
California	2	11		10		10		9		8	1
Colorado	6				5	5			4		4
Connecticut	7			7		7		6		6	
Delaware	3			3		3		3		3	
Florida	6				5		5		4		4
Georgia	14				13		13		13		13
Idaho	4			3		3			3		3
Illinois	20			27		27		24		24	
Indiana	15			16		15		15		15	
Iowa	13			13		13		13		13	
Kansas	10			10		10		10			10
Kentucky	13				13		13		13	12	1
Louisiana	10				9		9		8		8
Maine	6			6		6		6		6	
Maryland	8			2	6	1	7	8		8	
Massachusetts	18			16		16		15		15	
Michigan		15		14		14		14		14	
Minnesota	12			11		11		9		9	
Mississippi	10				10		10		9		9
Missouri	18			18		18			17		17
Montana	4			3		3			3		3
Nebraska	5				8	8		8			8
Nevada	3				3	3			3		3
New Hampshire	4			4		4		4		4	
New Jersey	14			12		12		10		10	
New Mexico	3										
New York	45			39		39		36		36	
North Carolina	12				12		12		11		11
North Dakota	5			4		4		3		3	
Ohio	24			23		23		23		23	
Oklahoma	10				7						
Oregon	5			4		4		4		4	
Pennsylvania		38		34		34		32		32	
Rhode Island	6			4		4		4		4	
South Carolina	9				9		9		9		9
South Dakota		3		4		4		4			4
Tennessee	12				12		12		12		12
Texas	20				18		18		15		15
Utah			4	3		3		3			3
Vermont			4	4		4		4		4	
Virginia	1				12		12		12		12
Washington	7			5		5		4			4
West Virginia	8			7		7		6		6	
Wisconsin	13			13		13		12		12	
Wyoming	3			3		3		3			3
United States	454	69	8	321	162	336	140	292	155	271	176

*The electoral vote is cast on the second Monday of January next following the presidential election.

PRESIDENTIAL ELECTIONS FROM 1789 TO 1912.

AGGREGATE POPULAR VOTE AND ELECTORAL VOTE FOR CANDIDATES FOR PRESIDENT AND VICE-PRESIDENT AT EACH ELECTION.

NOTE—There is, properly speaking, no popular vote for President and Vice-President; the people vote for electors, and those, chosen in each state meet therein and vote for the candidates for President and Vice-President. The record of any popular vote for electors prior to 1824 is so meager and imperfect that a compilation would be useless. In most of the states, for more than a quarter century following the establishment of the Government, the State Legislatures "appointed" the Presidential electors, and the people therefore voted only indirectly for them, their choice being expressed by their votes for members of the Legislature. In this tabulation only the aggregate electoral votes for candidates for President and Vice-President in the first nine quadrennial elections appear.

REFERENCE NOTES TO THE FIVE SUCCEEDING PAGES.

*The candidates starred were elected. (a) The first Republican party is claimed by the present Democratic party as its progenitor. (b) No candidate having a majority of the electoral vote, the House of Representatives elected Adams. (c) Candidate of the Anti-Masonic party. (d) There being no choice, the Senate elected Johnson. (e) Eleven Southern States, being within the belligerent territory, did not vote. (f) Three Southern States disfranchised. (g) Horace Greeley died after election, and Democratic electors scattered their votes. (h) There being a dispute over the electoral vote of Florida, Louisiana, Oregon and South Carolina, they were referred by Congress to an electoral commission composed of eight Republicans and seven Democrats, which, by a strict party vote, awarded 185 electoral votes to Hayes and 184 to Tilden. (i) Free Democrat. (j) Free Silver Prohibition party. (k) In Massachusetts. There was also a native American ticket in that State, which received 184 votes. (m) Middle of the Road or Anti-Fusion People's party. (n) United Christian party. (o) Union Reform party.

For popular and electoral vote by States in 1912, 1908 and 1904, see pages 522-525.

ELECTORAL VOTES.

1789. Previous to 1804 each elector voted for two candidates for President. The one who received the largest number of votes was declared President, and the one who received the next largest number of votes was declared Vice-President. The electoral votes for the first President of the United States were: George Washington, 69; John Adams, of Massachusetts, 34; John Jay, of New York, 9; R. H. Harrison, of Maryland, 6; John Rutledge, of South Carolina, 6; John Hancock, of Massachusetts, 4; George Clinton, of New York, 3; Samuel Huntington, of Connecticut, 2; John Milton, of Georgia, 2; James Armstrong, of Georgia; Benjamin Lincoln, of Massachusetts, and Edward Telfair, of Georgia, 1 vote each. Vacancies (votes not cast), 4. George Washington was chosen President and John Adams Vice-President.

1792. George Washington, Federalist, received 132 votes; John Adams, Federalist, 77; George Clinton, of New York, Republican (a), 50; Thomas Jefferson, of Virginia, Republican, 4; Aaron Burr, of New York, Republican, 1 vote. Vacancies 3. George Washington was chosen President and John Adams Vice-President.

1796. John Adams, Federalist, 71; Thomas Jefferson, Republican, 68; Thomas Pinckney, of South Carolina, Federalist, 59; Aaron Burr, of New York, Republican, 30; Samuel Adams, of Massachusetts, Republican, 15; Oliver Ellsworth, of Connecticut, Independent, 11; George Clinton, of New York, Republican, 7; John Jay, of New York, Federalist, 5; James Iredell, of North Carolina, Federalist, 3; George Washington, of Virginia, John Henry, of Maryland, and S. Johnson, of North Carolina, all Federalists, 2 votes each; Charles Cotesworth Pinckney, of South Carolina, Federalist, 1 vote. John Adams was chosen President and Thomas Jefferson Vice-President.

1800. Thomas Jefferson, Republican, 73; Aaron Burr, Republican, 73; John Adams, Federalist, 65; Charles C. Pinckney, Federalist, 64; John Jay, Federalist, 1 vote. There being a tie vote for Jefferson and Burr, the choice devolved upon the House of Representatives. Jefferson received the votes of ten States, which, being the largest vote cast for a candidate, elected him President. Burr received the votes of four States, which being the next largest vote, elected him Vice-President. There were 2 blank votes.

1804. The Constitution of the United States having been amended, the electors at this election voted for a President and a Vice-President, instead of for two candidates for President. The result was as follows: For President, Thomas Jefferson, Republican, 162; Charles C. Pinckney, Federalist, 14. For Vice-President, George Clinton, Republican, 162; Rufus King, of New York, Federalist, 14. Jefferson was chosen President and Clinton Vice-President.

1808. For President, James Madison, of Virginia, Republican, 122; Charles C. Pinckney, of South Carolina, Federalist, 47; George Clinton, of New York, Republican, 6. For Vice-President, George Clinton, Republican, 113; Rufus King, of New York, Federalist, 47; John Langdon, of New Hampshire, 9; James Madison, 3; James Monroe, 3. Vacancy 1. Madison was chosen President and Clinton Vice-President.

1812. For President, James Madison, Republican, 128; De Witt Clinton, of New York, Federalist, 89. For Vice-President, Elbridge Gerry, of Massachusetts, 131; Jared Ingersoll, of Pennsylvania, Federalist, 86. Vacancy, 1. Madison was chosen President and Gerry Vice-President.

1816. For President, James Monroe, of Virginia, Republican, 183; Rufus King, of New York, Federalist, 34. For Vice-President, Daniel D. Tompkins, of New York, Republican, 183; John Eager Howard, of Maryland, Federalist, 22; James Ross, of Pennsylvania, 5; John Marshall, of Virginia, 4; Robert G. Harper, of Maryland, 3. Vacancies, 4. Monroe was chosen President and Tompkins Vice-President.

1820. For President, James Monroe, of Virginia, Republican, 231; John Q. Adams, of Massachusetts, Republican, 1. For Vice-President, Daniel D. Tompkins, Republican, 218; Richard Stockton, of New Jersey, 8; Daniel Rodney, of Delaware, 4; Robert G. Harper, of Maryland, and Richard Rush, of Pennsylvania, 1 vote each. Vacancies 3. James Monroe was chosen President and Daniel D. Tompkins Vice-President.

1824-1912. See table on pages 528-531.

ELECTORAL AND POPULAR VOTES

Year of Election	Candidates for President	States	Political Party	Popular Vote	Plurality	Elec- toral Vote	Candidates for Vice- President	States	Political Party	Elec- toral Vote
1824	Andrew Jackson John Q. Adams* Henry Clay Wm. H. Crawford	Tenn. Mass. Ky. Ga.	Rep. Rep. Rep. Rep.	155,872 105,321 46,587 44,282	50,551	(b) 99 84 27 41	John C. Calhoun* Nathan Sanford Nathaniel Macon Andrew Jackson Martin Van Buren Henry Clay	S. C. N. Y. N. C. Tenn. N. Y. Ky.	Rep. Rep. Rep. Rep. Rep. Rep.	183 30 24 13 9 2
1828	Andrew Jackson* John Q. Adams	Tenn. Mass.	Dem. Nat. R.	647,231 509,097	138,134	178 83	John C. Calhoun* Richard Rush William Smith	S. C. Pa. S. C.	Dem. Nat. R. Dem.	171 83 7
1832	Andrew Jackson* Henry Clay John Floyd William Wirt (c)	Tenn. Ky. Ga. Md.	Dem. Nat. R. Ind. Anti-M.	687,502 530,189 33,108	157,313	219 49 11 7	Martin Van Buren* John Sergeant Henry Lee Amos Ellmaker (c) Wm. Wilkins	N. Y. Pa. Mass. Pa. Pa.	Dem. Nat. R. Ind. Anti-M. Dem.	186 49 11 7 30
1836	Martin Van Buren* W. H. Harrison Hugh L. White Daniel Webster Willie P. Mangum	N. Y. Ohio Tenn. Mass. N. C.	Dem. Whig Whig Whig Whig	761,549 736,856	24,893	170 73 26 14 11	R. M. Johnson (d)* Francis Granger John Tyler William Smith	Ky. N. Y. Va. Ala.	Dem. Whig Whig Dem.	147 77 47 23
1840	W. H. Harrison* Martin Van Buren James G. Birney	Ohio N. Y. N. Y.	Whig Dem. Lib.	1,275,017 1,128,702 7,059	146,315	234 60	John Tyler* R. M. Johnson L. W. Tazewell James K. Polk Thomas Earle	Va. Ky. Va. Tenn. Pa.	Whig Dem. Dem. Dem. Lib.	234 49 11 1
1844	James K. Polk* Henry Clay James G. Birney	Tenn. Ky. N. Y.	Dem. Whig Lib.	1,337,248 1,296,068 62,300	38,176	170 106	George M. Dallas* T. Frelinghuysen Thomas Morris	Pa. N. J. Ohio	Dem. Whig Lib.	170 106
1848	Zachary Taylor* Lewis Cass Martin Van Buren	La. Mich. N. Y.	Whig Dem. F. Soil	1,380,101 1,220,544 291,263	129,557	163 127	Millard Fillmore* William O. Butler Charles F. Adams	N. Y. Ky. Mass.	Whig Dem. F. Soil	163 127

1852	Franklin Pierce*	N. H.	Dem.	1,601,474	220,986	254	William R. King*	Ala.	Dem.	254
	Winfield Scott	N. J.	Whig.	1,380,576		42	William A. Graham	N. C.	Whig	42
	John P. Hale	N. H.	F. D. (i)	156,149			George W. Julian	Ind.	F. D.	
	Daniel Webster (k)	Mass.	Whig	1,670						
1856	James Buchanan*	Pa.	Dem.	1,838,169	496,905	174	J. C. Breckenridge*	Ky.	Dem.	174
	John C. Fremont	Cal.	Rep.	1,341,284		114	William L. Dayton	N. J.	Rep.	114
	Millard Fillmore	N. Y.	Amer.	874,538		8	A. J. Donelson	Tenn.	Amer.	8
1860	Abraham Lincoln*	Ill.	Rep.	1,866,352	491,195	180	Hannibal Hamlin*	Maine	Rep.	180
	Stephen A. Douglas	Ill.	Dem.	1,375,157		12	H. V. Johnson	Ga.	Dem.	12
	J. C. Breckenridge	Ky.	Dem.	846,763		72	Joseph Lane	Ore.	Dem.	72
	John Bell	Tenn.	Union	589,581		39	Edward Everett	Mass.	Union	39
1864	Abraham Lincoln*	Ill.	Rep.	2,218,067	407,342	(e) 212	Andrew Johnson*	Tenn.	Rep.	212
	George B. McClellan	N. J.	Dem.	1,808,725		21	George H. Pendleton	Ohio	Dem.	21
1868	Ulysses S. Grant*	Ill.	Rep.	3,016,071	305,456	(f) 214	Schuyler Colfax*	Ind.	Rep.	214
	Horatio Seymour	N. Y.	Dem.	2,709,615		80	F. P. Blair, Jr.	Mo.	Dem.	80
1872	Ulysses S. Grant*	Ill.	Rep.	3,597,070	762,991	286	Henry Wilson*	Mass.	Rep.	286
	Horace Greeley	N. Y.	D. & L.	2,831,079		(g)	B. Gratz Brown	Mo.	D. & L.	47
	Charles O'Connor	N. Y.	Dem.	29,408			John Q. Adams	Mass.	Dem.	
	James Black	Pa.	Temp.	5,608			John Russell	Mich.	Temp.	
	Thomas A. Hendricks	Ind.	Dem.			42	George W. Julian	Ind.	Lib.	5
	B. Gratz Brown	Mo.	Dem.			18	A. H. Colquitt	Ga.	Dem.	5
	Charles J. Jenkins	Ga.	Dem.			2	John M. Palmer	Ill.	Dem.	3
	David Davis	Ill.	Ind.			1	T. E. Bramlette	Ky.	Dem.	3
							W. S. Groesbeck	Ohio	Dem.	1
							Willis B. Machen	Ky.	Dem.	1
							N. P. Banks	Mass.	Lib.	1
1876	Samuel J. Tilden	N. Y.	Dem.	4,284,885	250,985	184	T. A. Hendricks	Ind.	Dem.	184
	Rutherford B. Hayes*	Ohio	Rep.	4,033,950		(h) 185	William A. Wheeler*	N. Y.	Rep.	185
	Peter Cooper	N. Y.	Greenb.	81,740			Samuel F. Cary	Ohio	Greenb.	
	Green Clay Smith	Ky.	Pro.	9,522			Gideon T. Stewart	Ohio	Pro.	
	James B. Walker	Ill.	Amer.	2,636			D. Kirkpatrick	N. Y.	Amer.	
1880	James A. Garfield*	Ohio	Rep.	4,449,053	7,018	214	Chester A. Arthur*	N. Y.	Rep.	214
	W. S. Hancock	Pa.	Dem.	4,442,035		155	William H. English	Ind.	Dem.	155
	James B. Weaver	Iowa	Greenb.	307,306			B. J. Chambers	Texas	Greenb.	
	Neal Dow	Maine	Pro.	10,305			H. A. Thompson	Ohio	Pro.	
	John W. Phelps	Vt.	Amer.	707			S. C. Pomeroy	Kan.	Amer.	
1884	Grover Cleveland*	N. Y.	Dem.	4,911,017	62,683	219	T. A. Hendricks*	Ind.	Dem.	219
	James G. Blaine	Maine	Rep.	4,848,394		182	John A. Logan	Ill.	Rep.	182
	John P. St. John	Kan.	Pro.	151,809			William Daniel	Md.	Pro.	
	Benjamin F. Butler	Mass.	Greenb.	133,825			A. M. West	Miss.	Greenb.	
	P. D. Wigginton	Cal.	Amer.							

ELECTORAL AND POPULAR VOTES—Continued.

Year of Election	Candidates for President	States	Political Party	Popular Vote	Plurality	Electoral Vote	Candidates for Vice President	States	Political Party	Electoral Vote
1888	Grover Cleveland	N. Y.	Dem.	5,538,223	98,017	168	Allen G. Thurman	Ohio	Dem.	168
	Benjamin Harrison*	Ind.	Rep.	5,440,216		233	Levi P. Morton*	N. Y.	Rep.	233
	Clinton B. Fisk	N. J.	Pro.	249,907			John A. Brooks	Mo.	Pro.	
	Alson J. Streeter	Ill.	U. L.	148,105			C. E. Cunningham	Ark.	U. L.	
	R. H. Cowdry	Ill.	U'd L.	2,808			W. H. T. Wakefield	Kan.	U'd L.	
	James L. Curtis	N. Y.	Amer.	1,591			James B. Greer	Tenn.	Amer.	
1892	Grover Cleveland*	N. Y.	Dem.	5,556,918	380,810	277	Adlai E. Stevenson*	Ill.	Dem.	277
	Benjamin Harrison	Ind.	Rep.	5,176,106		145	Whitelaw Reid	N. Y.	Rep.	145
	James B. Weaver	Iowa	Peop.	1,041,028		22	James G. Field	Va.	Peop.	22
	John Bidwell	Cal.	Pro.	264,133			James B. Cranfill	Texas	Pro.	
	Simon Wing	Mass.	Soc. L.	21,164			Charles H. Matchett	N. Y.	Soc. L.	
1896	William McKinley*	Ohio	Rep.	7,104,779	601,854	271	Garret A. Hobart*	N. J.	Rep.	271
	William J. Bryan	Neb.	Dem.			176	Arthur Sewall	Maine	Dem.	149
	William J. Bryan	Neb.	Peop.	6,502,925			Thomas E. Watson	Ga.	Peop.	27
	Joshua Levering	Md.	Pro.	132,007			Hale Johnson	Ill.	Pro.	
	John M. Palmer	Ill.	N. Dem.	133,148			Simon B. Buckner	Ky.	N. Dem.	
	Charles H. Matchett	N. Y.	Soc. L.	96,274			Matthew Maguire	N. J.	Soc. L.	
	Charles E. Bentley	Neb.	Nat. (j)	13,969			James H. Southgate	N. C.	Nat. (j)	
1900	William McKinley*	Ohio	Rep.	7,207,923	849,790	292	Theodore Roosevelt*	N. Y.	Rep.	292
	William J. Bryan	Neb.	Dem. P.	6,363,133		156	Adlai E. Stevenson	Ill.	Dem. P.	156
	John G. Woolley	Ill.	Pro.	208,914			Henry B. Metcalf	Ohio	Pro.	
	Wharton Barker	Pa.	M. P. (m)	50,373			Ignatius Donnelly	Minn.	M. P. (m)	
	Eugene V. Debs	Ind.	Soc. D.	87,814			Job Harriman	Cal.	Soc. D.	
	Jos. F. Malloney	Mass.	Soc. L.	39,739			Valentine Rimmel	Pa.	Soc. L.	
	J. F. R. Leonard	Iowa	U. C. (n)	1,069			John G. Woolley	Ill.	U. C. (n)	
	Seth H. Ellis	Ohio	U. R. (o)	5,698			Samuel T. Nicholson	Pa.	U. R. (o)	
1904	Theodore Roosevelt*	N. Y.	Rep.	7,638,486	2,545,515	336	Charles W. Fairbanks*	Ind.	Rep.	336
	Alton B. Parker	N. Y.	Dem.	5,077,911		140	Henry G. Davis	W. Va.	Dem.	140
	Eugene V. Debs	Ind.	Soc.	402,283			Benjamin Hanford	N. Y.	Soc.	
	Elias C. Swallow	Pa.	Pro.	258,536			George W. Carroll	Texas	Pro.	
	Thomas E. Watson	Ga.	Peop.	117,183			Thomas H. Tibbles	Neb.	Peop.	
	Charles H. Corrigan	N. Y.	Soc. L.	31,349			William W. Cox	Ill.	Soc. L.	

1908	William H. Taft*	Ohio	Rep.	7,678,908	1,260,504	321	James S. Sherman*	N. Y.	Rep.	321
	William J. Bryan	Neb.	Dem.	6,409,104		162	John W. Kern	Ind.	Dem.	162
	Eugene V. Debs	Ind.	Soc.	420,793			Benjamin Hanford	N. Y.	Soc.	
	Eugene W. Chaffin	Ill.	Pro.	253,840			Aaron S. Watkins	Ohio	Pro.	
	Thomas E. Watson	Ga.	Peop.	29,100			Samuel W. Williams	Ind.	Peop.	
	Thomas L. Hagen	Mass.	Ind.	82,872			John T. Graves	Ga.	Ind.	
	August Gillhaus	N. Y.	Soc. L.	18,825			Donald L. Munro	Va.	Soc. L.	
	Daniel B. Turney	Ill.	U. C.	461			L. S. Coffin	Iowa	U. C.	
1912	Woodrow Wilson	N. J.	Dem.	6,292,599	2,102,498	454	Thomas R. Marshall	Ind.	Dem.	454
	Theodore Roosevelt	N. Y.	Prog.	4,190,101		69	Hiram W. Johnson	Cal.	Prog.	69
	William H. Taft	Ohio	Rep.	3,481,632		8	James S. Sherman†	N. Y.	Rep.	8
	Eugene V. Debs	Ind.	Soc.	923,686			Emil Seidel	Wis.	Soc.	
	Eugene W. Chaffin	Ariz.	Pro.	278,866			Aaron S. Watkins	Ohio	Pro.	
	S. L. Belmer	Mass.	Soc. L.	25,431			August Gillhaus	N. Y.	Soc. L.	

† Died October 30, 1912.

PRIMARY ELECTION, 1912

LIST OF CANDIDATES CERTIFIED FOR THE JUNE PRIMARY ELECTION TO THE COUNTY AUDITORS BY THE SECRETARY OF STATE FOR U. S. SENATORS, PRESIDENTIAL ELECTORS AT LARGE, STATE OFFICERS, DISTRICT PRESIDENTIAL ELECTORS AND REPRESENTATIVES IN CONGRESS FOR THE REPUBLICAN, DEMOCRAT, PROHIBITION AND SOCIALIST PARTIES.

REPUBLICAN CANDIDATES.

For United States Senator.

William S. Kenyon, of Fort Dodge, Webster county.
Lafayette Young, of Des Moines, Polk county.

For Presidential Electors at Large.

Marsh W. Bailey, of Washington, Washington county.
Frank P. Clarkson, of Ida Grove, Ida county.

For Governor.

George W. Clarke, of Adel, Dallas county.
Perry G. Holden, of Ames, Story county.
A. V. Proudfoot, of Indianola, Warren county.

For Lieutenant Governor.

William L. Harding, of Sioux City, Woodbury county.
C. H. Van Law, of Marshalltown, Marshall county.

For Secretary of State.

William S. Allen, of Fairfield, Jefferson county.
Edward D. Chassell, of Le Mars, Plymouth county.
Edward W. Van Durn, of Des Moines, Polk county.

For Auditor of State.

John L. Bleakly, of Ida Grove, Ida county.
Benjamin F. Loos, of Des Moines, Polk county.
Frank S. Shaw, of Toledo, Tama county.
Charles E. White, of Des Moines, Polk county.

For Treasurer of State.

William C. Brown, of Clarion, Wright county.

For Attorney General.

George Cosson, of Audubon, Audubon county.

For Superintendent of Public Instruction.

A. M. Deyoe, of Garner, Hancock county.

For Railroad Commissioner.

N. S. Ketchum, of Marshalltown, Marshall county.
Chris Ottosen, of Ottosen, Humboldt county.

PRIMARY ELECTION BALLOTS

33

FOR DISTRICT PRESIDENTIAL ELECTORS.

First District.

J. S. McKemey, of Fairfield, Jefferson county.

Second District.

Third District.

Francis J. McGreevy, of Ackley, Hardin county.

Carl S. Newcomer, of Eldora, Hardin county.

Fourth District.

Fifth District.

Ward Woodbridge, of Central City, Linn county.

Sixth District.

Ellsworth Rominger, of Bloomfield, Davis county.

Seventh District.

Fred L. Barnett, of Des Moines, Polk county.

Eighth District.

James H. Jamison, of Osceola, Clarke county.

Ninth District.

William Cochrane, of Red Oak, Montgomery county.

Tenth District.

C. J. Martin, of Jefferson, Greene county.

Eleventh District.

Simon Fisher, of Rock Rapids, Lyon county.

FOR REPRESENTATIVES IN CONGRESS.

First District.

Charles A. Kennedy, of Montrose, Lee county.

S. W. Neal, of Washington, Washington county.

Second District.

Third District.

Charles E. Pickett, of Waterloo, Black Hawk county.

A. D. Sumner, of Waterloo, Black Hawk county.

Fourth District.

Henry L. Adams, of West Union, Fayette county.

Gilbert N. Haugen, of Northwood, Worth county.

Fifth District.

James W. Good, of Cedar Rapids, Linn county.

Sixth District.

H. B. Allfree, of Newton, Jasper county.

N. E. Kendall, of Albia, Monroe county.

Seventh District.

S. F. Prouty, of Des Moines, Polk county.

Eighth District.

Horace M. Towner, of Corning, Adams county.

Ninth District.

William R. Green, of Audubon, Audubon county.

Tenth District.

Paul E. Stillmah, of Jefferson, Greene county.

Frank P. Woods, of Estherville, Emmet county.

Eleventh District.

Elbert H. Hubbard, of Sioux City, Woodbury county.

George C. Scott, of Sioux City, Woodbury county.

PRIMARY ELECTION BALLOTS

DEMOCRATIC CANDIDATES.

For United States Senator.

D. W. Hamilton, of Sigourney, Keokuk county.

For Presidential Electors at Large.

W. F. Cleveland, of Harlan, Shelby county.

H. S. Rosecrans, of Oskaloosa, Mahaska county.

For Governor.

Edward G. Dunn, of Mason City, Cerro Gordo county.

John T. Hamilton, of Cedar Rapids, Linn county.

For Lieutenant Governor.

Glenn A. Kenderdine, of Iowa City, Johnson county.

For Secretary of State.

Charles B. Murtagh, of Algona, Kossuth county.

For Auditor of State.

H. G. Gue, of Des Moines, Polk county.

J. A. Sinclair, of Corydon, Wayne county.

For Treasurer of State.

G. L. Caswell, of Denison, Crawford county.

For Attorney General.

C. E. Walters of Toledo, Tama county.

For Superintendent of Public Instruction.

Robert E. Rienow, of Elkader, Clayton county.

For Railroad Commissioner.

Samuel W. Mercer, of Iowa City, Johnson county.

FOR DISTRICT PRESIDENTIAL ELECTORS.

First District.

N. C. Roberts, of Fort Madison, Lee county.

Second District.

M. A. Simmons, of Marengo, Iowa county.

Third District.

C. D. Baldwin, of Cascade, Dubuque county.

Fourth District.

I. W. Brunt, of Decorah, Winneshiek county.

Fifth District.

A. G. Johnson, of Marshalltown, Marshall county.

Sixth District.

Fred Townsend, of Albia, Monroe county.

Seventh District.

L. A. Mullican, of Indianola, Warren county.

Eighth District.

W. B. Tallman, of Osceola, Clarke county.

Ninth District.

John W. Crow, of Minden, Pottawattamie county.

Tenth District.

Mack J. Groves, of Estherville, Emmet county.

Eleventh District.

William B. Palmer, of Sioux City, Woodbury county.

FOR REPRESENTATIVES IN CONGRESS.

First District.

Joshua F. Elder, of Keokuk, Lee county.

Second District.

I. S. Pepper, of Muscatine, Muscatine county.

Third District.

Maurice Connolly, of Dubuque, Dubuque county.

Fourth District.

G. A. Meyer, of Calmar, Winneshiek county.
Sigurd Reque, of Decorah, Winneshiek county.

Fifth District.

S. C. Huber, of Tama, Tama county.

Sixth District.

S. Kirkpatrick, of Ottumwa, Wapello county.
E. G. Moon, of Ottumwa, Wapello county.
S. V. Reynolds, of Oskaloosa, Mahaska county.

Seventh District.

John P. O'Malley, of Perry, Dallas county.
Clint L. Price, of Indianola, Warren county.

Eighth District.

V. R. McGinnis, of Leon, Decatur county.

Ninth District.

Orris Mosher, of Walnut, Pottawattamie county.

Tenth District.

Nelson L. Rood, of Webster City, Hamilton county.

Eleventh District.

Anthony Van Wagenen, of Sioux City, Woodbury county.

PROHIBITION CANDIDATES.

For United States Senator.

For Presidential Electors at Large.

A. L. Whitcomb, of University Park, Mahaska county.

For Governor.

Oren D. Ellett, of Marshalltown, Marshall county.
C. Durant Jones, of Perry, Dallas county.

For Lieutenant Governor.

H. R. Bradshaw, of Fort Dodge, Webster county.

For Secretary of State.

P. G. Watson, of Indianola, Warren county.

For Auditor of State.

C. H. Culley, of Marshalltown, Marshall county.

For Treasurer of State.

F. W. Larson, of Cambridge, Story county.

For Attorney General.

For Superintendent of Public Instruction.

For Railroad Commissioner.

M. Kurtzwell, of Altoona, Polk county.
W. C. Mott, of Iowa City, Johnson county.

FOR DISTRICT PRESIDENTIAL ELECTORS.

No Candidates.

FOR REPRESENTATIVES IN CONGRESS.

First District.

Second District.

Third District.

Fourth District.

Fifth District.

*Sixth District.**Seventh District.*

Ira D. Kellogg, of Des Moines, Polk county.

*Eighth District.**Ninth District.**Tenth District.**Eleventh District.*

SOCIALIST CANDIDATES.

*For United States Senator.**For Presidential Electors at Large*

L. M. Hawver, Jr., of Waterloo, Black Hawk county.

Geo. W. Morrill, of Ottumwa, Wapello county.

For Governor.

I. S. McCrillis, of Des Moines, Polk county.

For Lieutenant Governor.

William Strauss, of Burlington, Des Moines county.

For Secretary of State.

E. G. Popejoy, of Des Moines, Polk county.

For Auditor of State.

C. T. Bowman, of Cedar Rapids, Linn county.

For Treasurer of State.

Frank L. Evans, of Colfax, Jasper county.

For Attorney General.

T. P. Willis, of Clarinda, Page county.

For Superintendent of Public Instruction.

Margaret D. Brown, of Sioux City, Woodbury county.

For Railroad Commissioner.

F. N. Dougherty, of Guernsey, Poweshiek county.

FOR DISTRICT PRESIDENTIAL ELECTORS.

First District.

Edward P. Hagerty, of Burlington, Des Moines county.

Second District.

C. W. Edwards, of Maquoketa, Jackson county.

Third District.

Douglas Smith, of Cedar Falls, Black Hawk county.

Fourth District.

A. E. Bufkin, of Mason City, Cerro Gordo county.

Fifth District.

Herman C. Huss, of Vinton, Benton county.

Sixth District.

Henry Bilterman, of Avery, Monroe county.

Seventh District.

J. W. Lewin, of Swan, Warren county.

Eighth District.

Curtis H. Carson, of Creston, Union county.

Ninth District.

M. E. Sutton, of Council Bluffs, Pottawattamie county.

Tenth District.

C. B. Rasmussen, of Ruthven, Palo Alto county.

Eleventh District.

L. Mighell, of Washta, Cherokee county.

FOR REPRESENTATIVES IN CONGRESS.

First District.

Frank Kubisch, of Burlington, Des Moines county.

Second District.

Michael T. Kennedy, of Davenport, Scott county.

Third District.

D. S. Cameron, of Dubuque, Dubuque county.

Fourth District.

James S. Mott, of Mason City, Cerro Gordo county.

Fifth District.

Louis N. Nock, of Cedar Rapids, Linn county.

Sixth District.

Andrew Engle, of Metz, Jasper county.

Seventh District.

Andy Swanson, of Saylor, Polk county.

Eighth District.

S. D. Mercer, of Lenox, Taylor county.

Ninth District.

Arthur C. Kelly, of Red Oak, Montgomery county.

Tenth District.

A. E. Moxley, of Boone, Boone county.

Eleventh District.

John W. Bennett, of Sioux City, Woodbury county.

SEMI-OFFICIAL VOTE IN CONGRESSIONAL DISTRICTS BY PRECINCTS CAST FOR CANDIDATES FOR UNITED STATES SENATOR,
GOVERNOR AND MEMBERS OF CONGRESS.

538

FIRST DISTRICT.

DES MOINES COUNTY

Precincts	United States Senator			Governor							Congressmen				
	William S. Ken- yon, Rep.	Lafayette Young, Rep.	D. W. Hamilton, Dem.	George W. Clarke, Rep.	Perry G. Holden, Rep.	A. V. Proudfoot, Rep.	Edward G. Dunn, Dem.	John T. Hamil- ton, Dem.	Oren D. Ellett, Pro.	C. Durant Jones, Pro.	I. S. McOrillis, Soc.	C. A. Kennedy, Rep.	S. W. Neal, Rep.	Joshua F. Elder, Dem.	Frank Kubisch, Soc.
Augusta	1	8	5	6	1	2	2	3				7		5	
Benton	4	6	25	9	11	1	14	11				7	2	24	
Burlington—															
First Ward—First Pct.	17	8	56	8	9	4	22	32			9	19	5	43	
Second Pct.	33	25	136	30	9	9	72	66			28	42	9	115	28
Second Ward—First Pct.	83	78	146	91	46	20	66	80				125	31	137	2
Second Pct.	21	5	88	13	7	3	58	53				19	4	79	7
Third Ward—First Pct.	40	55	67	59	14	13	41	46			3	31	9	63	4
Second Pct.	48	20	78	46	10	8	48	35			9	50	14	69	9
Fourth Ward—First Pct.	29	18	66	21	14	9	46	22			2	38	8	63	2
Second Pct.	65	42	64	69	19	20	35	29				74	29	58	
Fifth Ward—First Pct.	71	19	79	54	18	11	49	38			2	63	20	79	2
Second Pct.	52	13	17	35	16	8	6	12				47	13	17	
Sixth Ward—First Pct.	45	31	52	42	14	14	33	20			1	56	15	50	1
Second Pct.	57	46	51	66	17	12	30	20			5	80	13	49	5
Seventh Ward—First Pct.	32	37	62	42	13	7	36	31			6	51	10	60	5
Second Pct.	41	32	49	59	15	9	20	30			2	66	23	48	2
Concordia	4	11	16	5	7	4	7	7				14	1	14	
Danville	23	39	43	26	20	15	20	24	1	14		49	20	44	
Flint River	42	22	30	31	8	12	18	12				53	11	28	
Franklin		17	24	13	4	2	14	8				14	6	23	
Huron	3	18	9	13	11	1	5	4				24	2	8	
Jackson	1	3	4		2	2	3					8	1	3	
Pleasant Grove	26	18	22	13	16	8	14	7				27	10	19	
Tama	4	6	20	4	5	1	7	11				7	3	19	
Union	9	25	14	12	12	10	10	4				28	5	14	

PRIMARY ELECTION OF JUNE 3, 1912

Washington	17	88	63	22	22	6	26	25				37	11	51
Yellow Spring	63	58	26	70	26	17	15	11				70	42	23
Total	861	692	1,311	896	375	234	716	620	1	14	76	1,149	316	1,205

HENRY COUNTY

Baltimore	3	20	21	11	4	4	12	5				18	5	19
Canaan	11	35	31	18	18	9	23	5		1		31	14	28
Center	47	42	21	46	14	17	13	6		1		52	27	23
Hillsboro	11	77	8	33	33	17	5	3				66	18	8
Jackson	19	36	17	23	23	6	9	8				37	15	17
Jefferson	22	60	38	39	25	11	9	27				45	33	37
Marion	20	39	10	37	14	8	6	4				39	17	10
Mt. Pleasant—														
First Ward	112	72	17	98	35	29	6	8		3	2	105	62	17
Second Ward	77	79	19	75	36	30	7	7		1	1	111	34	18
Third Ward	37	60	8	35	30	24	4	2				74	18	8
Fourth Ward	58	41	21	44	21	31	10	9				61	32	20
New London	43	68	58	56	34	14	43	13				64	39	61
Rome	7	15	12	8	7	4	6	7			1	20	2	11
Salem	42	112	19	83	39	22	16	10		1		110	36	17
Scott	33	116	21	72	33	33	11	8		1		94	46	22
Tippecanoe	19	35	10	28	15	9	4	4				43	8	9
Trenton	9	41	16	20	13	15	5	6				36	12	15
Wayne	82	92	8	95	45	32	2	3				84	80	6
Total	652	1,040	356	820	444	315	191	188	1	7	4	1,090	500	346

JEFFERSON COUNTY

Abingdon	46	18	7	24	25	11	2	5				40	12	6
Batavia	25	37	27	20	25	14	13	8		8		32	27	24
Black Hawk	22	58	7	10	38	12	4	3				45	11	7
Brookville	16	26	5	11	17	10	2	3				25	9	5
Buchanan	35	18	4	18	29	6	2	2				38	12	3
Cedar	31	21	12	27	13	7	4	5				25	19	12
Center	59	13	11	38	29	5	4	6				32	33	12
Des Moines	27	14	7	12	26	4	4	3			4	28	12	8
Fairfield—														
First Ward	86	32	14	44	40	20	5	9				51	38	13
Second Ward	122	46	20	85	51	23	14	7				75	75	19
Third Ward	167	65	22	95	84	35	11	10		1	1	130	51	21
Fourth Ward	108	46	18	56	67	20	6	7		2		78	61	12

JEFFERSON COUNTY—Continued

Precincts	United States Senator			Governor						Congressmen					
	William S. Kenyon, Rep.	Lafayette Young, Rep.	D. W. Hamilton, Dem.	George W. Clarke, Rep.	Perry G. Holden, Rep.	A. V. Proudfoot, Rep.	Edward G. Dunn, Dem.	John T. Hamilton, Dem.	Oren D. Ellett, Pro.	G. Durant Jones, Pro.	I. S. McGrillis, Soc.	G. A. Kennedy, Rep.	S. W. Neal, Rep.	Joshua F. Elder, Dem.	Frank Kuhlisch, Soc.
Liberty	64	52	13	33	59	17	6	4				77	28	12	
Lockridge	38	53	15	24	54	9	9	5	1	1		66	16	13	
Packwood	36	32	13	13	55		6	5				45	12	11	
Penn	19	53	8	26	29	12	2	4	1	5		40	18	6	
Round Prairie	18	40	11	23	31	2	5	5				49	5	11	
Walnut	6	4	6	8	2	1	2	4				7	2	6	
Total	925	608	220	567	673	208	101	96	8	10	1	883	474	201	2

LEE COUNTY

Cedar	16	40	31	27	29	3	-17	14		1		60	2	31	
Charleston	3	16	54	9	8	1	29	20				14	3	54	
Denmark	13	20	6	8	26		4	4				26	6	7	
Des Moines	17	23	16	12	23	2	8	4			1	29	8	15	1
Franklin															
Donnellson Pct.	16	44	53	26	30	1	28	27				50	6	51	
Franklin Pct.	8	10	50	6	9	2	18	42				12	4	43	
Green Bay	23	7	25	6	24		15	9				16	11	23	
Harrison	17	34	54	22	31	1	25	26			2	38	11	51	2
Jackson Twp. (Keokuk City)—															
First Pct.	53	59	50	88	20	4	26	26			1	101	20	47	1
Second Pct.	22	41	104	34	9	5	82	21			2	46	9	111	2
Third Pct.	63	75	93	84	43	3	63	29				115	17	89	
Fourth Pct.	8	28	51	27	4	2	37	17				38	3	40	
Fifth Pct.	27	77	44	69	20	5	29	13			1	80	11	40	1
Sixth Pct.	38	75	119	65	17	11	79	26			7	90	16	108	7
Jackson (outside)	4	9	14	8			9	3				10	2	10	
Jefferson	7	6	43	5	6	3	26	16				10	5	44	

Madison Twp. (Ft. Madison City)—														
First Pct.	42	61	58	41	31	15	29	25			79	18	49	
Second Pct.	47	31	90	31	37	7	57	33			54	22	79	
Third Pct.	37	43	125	29	27	17	69	47	1		59	18	112	
Fourth Pct.	20	26	166	25	14	4	92	60			36	13	140	
E. Fifth Pct.	9	8	73	13	4	2	43	31			15	4	63	
W. Fifth Pct.	14	20	37	14	14	5	22	16	1		26	8	35	1
Marion		7	114	3	3	1	58	47			7		99	
Montrose	12	96	33	78	19	3	14	11			120	6	26	
Pleasant Ridge	2	10	53	6	6		38	13			9	1	50	
Van Buren	15	18	27	8	22	1	13	10			19	12	26	
Washington	13	12	43	2	20	1	34	11			18	4	39	
West Point	12	20	148	20	10	1	107	31			23	7	132	
Total	558	922	1,777	766	513	103	1,071	632	2	15	1,200	242	1,623	15

LOUISA COUNTY

Columbus City	184	62	9	150	62	14	4	5	131	79	8
Columbus Junction	151	51	19	103	73	14	7	11	97	73	16
Concord	60	23	3	26	40	13	4	10	37	34	14
Cotter	42	40	14	39	36	5		3	51	22	2
Elliot	64	48	19	48	45	12	10	8	88	11	15
Elm Grove	40	33	10	30	25	16	3	6	49	22	6
Grandview	108	33	5	70	51	11	5		77	39	4
Hopewell	21	6	8	76	8	4	7	1	15	9	7
Jefferson	60	16	6	26	26	8	4	1	49	8	5
Letts	78	11	15	38	38	4	13	1	47	26	14
Marshall	49	38	9	52	20	9	4	4	57	15	8
Morning Sun	128	94	31	140	50	22	17	12	148	43	24
Oakland	57	8	10	18	35	10	8	1	19	33	8
Port Louisa	49	19	5	34	18	15	2	3	36	21	3
Union	46	23	7	36	19	11	4	3	41	19	6
Wapello City	210	77	36	146	68	32	24	10	179	56	33
Wapello Twp.	113	44	12	65	58	16	6	6	89	43	10
Total	1,460	626	218	1,096	672	222	122	84	7	1,210	553

VAN BUREN COUNTY

Precincts	United States Senator			Governor						Congressmen					
	William S. Kenyon, Rep.	Lafayette Young, Rep.	D. W. Hamilton, Dem.	George W. Clarke, Rep.	Perry G. Holden, Rep.	A. V. Proudfoot, Rep.	Edward G. Dunah, Dem.	John T. Hamilton, Dem.	Oren D. Ellett, Pro.	C. Durant Jones, Pro.	I. S. McGrillis, Soc.	C. A. Kennedy, Rep.	S. W. Neal, Rep.	Joshua F. Ellet, Dem.	Frank Kubiseh, Soc.
Bonaparte	31	68	29	36	34	20	9	18				77	16	36	
Cantril	23	36	27	26	12	20	6	21				48	8	27	
Cedar	10	47	2	11	37	6	1	2				49	5	3	
Chequest	13	38	18	20	24	7	1	15				41	8	17	
Des Moines	23	49	9	32	20	20	1	8				64	10	8	
Douds	38	42	40	50	22	12	8	30				68	13	38	1
Farmington	73	72	97	45	76	16	32	60			2	109	32	89	1
Fremont	31	60	15	50	24	9		13		3		59	24	15	
Harrisburg	19	47	17	22	34	9	3	12				61	5	17	
Henry	25	19	9	28	9	6		9			1	40	5	8	1
Keosauqua	100	92	37	98	51	34	18	17				143	38	34	
Lick Creek	21	29	19	14	84	5	1	9			1	42	9	17	
Milton	17	100	60	43	26	47	11	38				107	9	48	
Pittsburg	30	29	16	23	30	7	1	15				38	17	17	
Selma	29	30	18	37	4	16	8	14				50	5	16	
Stockport	23	56	19	27	34	11	4	12				54	14	29	
Vernon	42	41	32	33	43	6	6	23				67	10	30	1
Washington	18	33	8	27	13	8	1	7			1	40	7	7	
Winchester	20	35	17	19	30	5	4	8				45	6	17	
Total	585	912	479	640	557	263	109	331		3	5	1,202	241	461	4

WASHINGTON COUNTY

Brighton City	32	24	15	35	15	5	6	9			2	27	24	15	2
Brighton Twp.	9	7	9	9	5	2	3	4				5	11	7	
Cedar	28	21	4	25	19	6	2	1				19	29	5	
Clay	26	55	3	46	24	9		3	1	2	2	38	43	9	9

Crawford	52	57	9	57	40	7	1	6				40	62	9
Dutch Creek	15	5	28	11	7	2	7	15		1		4	15	28
Franklin Center	13	16	4	14	11	4		2	1	1		11	18	4
Highland	18	17	9	15	12	3	2	5				13	22	9
Iowa	47	40	53	38	24	20	15	28			1	47	32	1
Jackson	17	29	26	17	27	1	3	16				25	18	27
Kalona	31	38	34	37	25	3	4	25				44	20	23
Marion	16	10	12	14	9	2	5	7				11	13	10
Nira	16	15	4	18	8	2		3				14	12	4
Oregon	112	79	27	81	80	12	6	17		3		84	91	24
Richmond	6	16	35	11	5	4	4	29				12	6	35
Seventy-six	16	25	3	24	17			2				14	25	2
Washington City—														
First Ward	54	33	16	59	12	8	11	5		1		25	62	18
Second Ward	71	65	18	78	34	17	4	14				64	64	17
Third Ward	102	55	23	102	30	17	9	9				71	79	20
Fourth Ward	68	40	19	65	22	20	2	14	1	1		43	65	17
Washington Twp.	66	44	15	67	34	9	8	5				42	64	14
Wellman	97	52	19	63	70	8	2	15				68	71	17
West Chester	25	10	9	13	14	3	1	8				15	16	8
Total	936	753	394	899	553	109	95	242	3	9	5	734	802	368

SECOND DISTRICT.

CLINTON COUNTY

Precincts	United States Senator			Governor								Congressmen	
	William S. Kenyon, Rep.	Lafayette Young, Rep.	D. W. Hamilton, Dem.	George W. Clarke, Rep.	Perry G. Holden, Rep.	A. V. Proudfoot, Rep.	Edward G. Dunn, Dem.	John T. Hamilton, Dem.	Oren D. Ellett, Dem.	C. Durant Jones, Pro.	L. S. McGrillis, Soc.	L. S. Pepper, Dem.	Michael T. Kennedy, Soc.
Berlin	7	6	33	7	6		23	10				34	
Bloomfield	20	21	77	15	25	1	60	17				72	
Brookfield	13	28	46	9	26	5	21	24				45	
Camanche	18	19	44	9	14	7	23	22	1		1	43	
Center	3	6	47	1	6		24	22				46	
Clinton													
First Ward—First Pct.	22	28	71	27	11	8	27	44			2	71	2
Second Pct.	24	43	87	29	28	4	45	46			1	81	1
Third Pct.	26	61	94	47	20	5	50	58			3	98	3
Second Ward	78	56	92	71	38	10	60	36	1	1		95	
Third Ward	42	36	135	43	31	5	97	44		1	5	131	5
Fourth Ward—First Pct.	12	18	97	15	5	6	82	16				97	
Second Pct.	33	39	85	39	30	3	66	26			4	99	4
Fifth Ward	11	32	69	28	11		56	34			1	69	1
Sixth Ward—First Pct.	57	27	45	24	39	9	22	28			4	44	4
Second Pct.	25	19	43	14	18		21	16			8	43	3
Seventh Ward—First Pct.	9	7	41	4	7	1	27	14			6	40	6
Second Pct.	16	10	64	12	11		32	30			3	57	4
Deep Creek	9	11	43	8	9	3	34	10				33	
De Witt	60	37	133	27	52	6	85	43			2	136	2
Eden	18	16	14	8	23	2	7	13				23	
Elk River	5	33	60	5	33	2	25	29				58	
Hampshire	18	3	21	6	10		16	6				26	
Liberty	13	6	57	5	11	2	38	19				55	
Lincoln	3	10	6	5	6	2		5				5	
Olive	56	34	42	33	49	9	26	19				41	
Orange	14	7	58	5	14	1	37	15				63	
Sharon	1	15	46	2	6	1	34	11				45	
Spring Rock	18	6	95	3	21		51	46				99	

Spring Valley	4	7	7	7	10	1	4	3			1	8	1
Washington		1	39	1			31	19				38	
Waterford	16	14	131	7	21	2	81	49				125	
Welton	18	4	36	6	14	1	22	13		11		33	
Total	669	659	1,960	522	605	93	1,229	778	2	13	35	1,961	85

IOWA COUNTY.

Amana			3				2	1				4	
Cono	5	13	6	5	5	7	3	3				5	
Dayton	18	14	18	12	18	2	13	6				10	
English Twp.—													
First Pct.	17	15	19	7	19	5	12	7		1		17	
Second Pct.	39	42	65	44	28	7	18	44				62	
Fillmore	15	26	121	16	19	4	97	26				123	
Greene	24	18	51	13	18	1	31	19				43	
Hartford Twp.—													
First Pct.	30	46	13	23	24	28	8	3				12	
Second Pct.	17	36	50	11	27	10	40	15		5		50	
Hilton	35	26	32	31	18	10	17	16	1		1	32	
Honey Creek	14	34	68	14	25	12	39	30				66	
Iowa	9	18	36	8	12	4	17	21				11	
Lenox	2	11	13	2	6	5	4	12				14	
Lincoln	7	8	34	3	10	3	16	15				33	
Marengo City—													
First Ward	47	29	55	20	40	16	27	32				55	
Second Ward	37	30	55	18	28	17	41	21				60	
Third Ward	18	28	48	11	22	13	35	17	1			51	
Marengo Twp.	17	15	33	10	12	12	19	15				34	
Pilot	8	17	35	16	6	1	22	10				35	
Sumner	14	19	26	7	20	4	16	11				26	
Troy	96	86	108	73	38	57	71	31				114	
Washington	1	4	33	1	3	1	17	15				34	
York	7	7	73	8	2	5	41	29				67	
Total	499	542	995	355	400	223	606	398	2	7		994	

JACKSON COUNTY

Bellevue City	51	35	119	59	18	3	45	88				129	
Bellevue Twp.	7	5	40	9			13	37				40	
Brandon	37	11	37	36	8	1	4	36			8	40	
Butler	1	3	45		4		50	17				56	
Fairfield	20	4	43	11	1	1	11	39				44	

JACKSON COUNTY—Continued.

Precincts	United States Senator			Governor								Congressmen	
	William S. Kenyon, Rep.	Lafayette Young, Rep.	D. W. Hamilton Dem.	George W. Clarke, Rep.	Perry G. Holden, Rep.	A. V. Proudfoot, Rep.	Edward G. Dunn, Dem.	John T. Hamilton, Dem.	Oren D. Ellett, Pro.	C. Durant Jones, Pro.	I. S. McCrillis, Soc.	I. S. Pepper, Dem.	Michael T. Kennedy, Soc.
Farmers Creek	76	20	31	66	28	2	14	29			4		37
Iowa No. 1	37	23	16	41	27		3	14					16
Iowa No. 2	33	41	8	49	19		3	6					8
Jackson	19	5	67	12	12	1	54	27					67
Maquoketa City--													
First Ward	97	21	73	84	27	2	11	64			5		76
Second Ward	77	19	80	49	29	6	19	70			1		86
Third Ward	54	12	34	29	32	3	10	37			3		42
Fourth Ward	101	30	47	64	60	6	12	38			5		46
Maquoketa Twp.	32	15	39	29	17	1	11	35			1		43
Monmouth	63	45	53	55	54	4	13	47			5		66
Otter Creek	4	5	81	8	1		45	46					62
Perry	124	14	29	102	35	3	7	27					33
Prairie Springs	8	6	67	9	3	1	74	19					75
Richland	13	1	107	13	4	1	89	34					113
South Fork	55	12	32	33	27	3	8	25					27
Tete Des Morts	6	14	24	8	21		13	13					26
Union	163	28	40	125	17	5	8	51					55
Van Buren No. 1	47	30	77	42	34	4	18	70					81
Van Buren No. 2	15	19	4	24	11	1		4					6
Washington	31	14	40	24	17	1	8	35					42
Total	1,161	443	1,242	982	519	51	543	906			32		1,328

JOHNSON COUNTY

Big Grove	7	5	97	7	5		13	76				92	
Cedar	8	7	44	5	8		16	22				40	
Clear Creek	11	18	33	15	10		11	16			1	29	

East Lucas	2	1	28	1	2	18	9				30
Fremont	16	15	61	15	12	2	26	35			69
Graham	8	4	28	2	6	8	11	15			30
Hardin	6	9	40	7	9		23	14			40
Iowa City											
First Ward	57	28	77	44	34		54	31			82
Second Ward	102	17	127	61	46	4	72	54	1	1	129
Third Ward	8	3	110	8	3		57	45		1	102
Fourth Ward	66	29	127	57	38	1	79	52	1		182
Fifth Ward	66	20	49	42	39	5	30	21		1	55
Jefferson	11	3	62	4	7	3	13	55			64
Liberty	8	7	44	8	4	8	19	22			48
Lincoln	4	8	13	4	2	1	3	10		1	13
Madison	8	10	27	6	11		9	19			27
Monroe	2	1	47	1		1	11	32			44
Newport		3	32	3			14	15			30
Oxford	42	29	72	12	51	5	43	22			69
Penn	12	25	28	21	3	15	10	15			28
Pleasant Valley	8	6	19	5	6	1	9	10			20
Sharon	9	23	18	8	23	2	6	11		1	18
Scott	15	13	20	13	9	6	11	8			19
Union	25	13	31	6	31	1	13	16			30
Washington	14	10	13	7	16	2	7	10			17
West Lucas	9	6	16	7	6	2	7	7			15
Total	521	307	1,268	369	330	60	585	642	2	3	1,268

MUSCATINE COUNTY

Bloomington	18	10	22	6	18	4	12	9			26
Cedar	21	6	16	7	19	1	9	4			15
Fruitland	14	4	12	2	12	4	6	7			13
Fulton											
First Pct.	2		31	1	1		26	2			32
Second Pct.	9	2	21	9	3		17	2			21
Goshen	49	11	23	6	44	7	5	13			24
Lake	6	6	30	6	8	1	26	7			34
Montpelier	8	7	14	8	6		5	8			15
Moscow	18	11	17	6	20	5	4	8			17
Muscatine											
First Ward	65	27	106	28	45	12	77	39		4	108
Second Ward	93	25	131	54	43	19	86	47	1	7	153
Third Ward—First Pct.	83	25	99	38	45	14	95	85		12	106
Second Pct.	38	10	32	17	24	2	20	14		3	37
Fourth Ward	44	21	88	39	19	7	35	41		3	100

MUSCATINE COUNTY—Continued.

Precincts	United States Senator			Governor							Congressmen.		
	William S. Kenyon, Rep.	Lafayette Young, Rep.	D. W. Hamilton, Dem.	George W. Clarke, Rep.	Perry G. Holden, Rep.	A. V. Proudfoot, Rep.	Edward G. Dunn, Dem.	John T. Hamilton, Dem.	Oren E. Ellett, Pro.	G. Durant Jones, Pro.	I. S. McOrille, Soc.	I. S. Pepper, Dem.	Michael T. Kennedy, Soc.
Orono	34	2	8	9	22	2	3	5				9	
Pike	34	2	50	10	22	5	36	22				50	
Seventy-six	24	2	24	7	17	2	21	4				26	
Sweetland	22	2	13	14	10	10	4	6				13	
Wapsinooc	154	80	21	47	147	26	6	13				20	
Wilton	52	23	76	26	40		69	25		2		93	
Total	793	284	848	340	565	140	562	361	1	2	29	921	29

SCOTT COUNTY

Allen's Grove	22	17	32	28	9	4	23	11				34	
Bettendorf, (town)	41	9	16	28	13	5	9	5				17	
Blue Grass—													
First Pct.	6	6	38	6	6		27	17				40	
Second Pct.	11	4	20	11	3	1	10	12			2	22	2
Buffalo—													
First Pct.	8	7	21	7	8		12	13				27	
Second Pct.	4	1	19	3	1		3	9				19	
Butler	7	1	24	2	5	1	10	12				21	
Cleona	7	5	26	9	3		14	12				26	
Davenport—													
First Ward—First Pct.	4	4	15	6	2		8	13			5	21	5
Second Pct.	16	9	165	15	5	3	87	75			6	163	6
Third Pct.	14	31	100	36	7	1	71	37			6	116	6
Second Ward—First Pct.	14	7	83	12	6	1	50	33			5	82	4
Second Pct.	13	12	92	15	8	1	85	30			10	92	9
Third Pct.	11	7	186	14	2	2	112	102			13	196	13
Third Ward—First Pct.	20	15	131	25	3	2	77	56			2	139	4
Second Pct.	27	6	80	10	12	3	52	31				94	

Third Pct.	33	10	89	26	10	1	47	40			91	
Fourth Ward—First Pct.	48	15	112	23	19	3	69	50		6	116	4
Second Pct.	51	11	120	44	14	1	56	30			120	
Third Pct.	65	22	72	45	32	2	45	34		2	73	2
Fifth Ward—First Pct.	35	8	90	26	12	2	68	35	1	1	96	1
Second Pct.	89	22	116	52	44	4	91	20		4	105	4
Third Pct.	119	16	36	68	46	8	28	7			35	
Sixth Ward—First Pct.	83	18	41	50	37	4	31	14			40	
Second Pct.	67	17	38	52	25	2	21	21		3	39	3
Third Pct.	135	24	45	89	50	10	33	14		2	44	2
Davenport Twp.—												
First Pct.	51	21	19	23	50	1	13	8			22	
Second Pct.	7	7	24	11	3	1	16	8			25	
Hickory Grove	8	5	43	6	8		29	14			45	
Le Claire	84	25	52	63	32	8	23	26		1	54	1
Liberty	20	13	53	27	5		28	24			61	
Lincoln	15	8	24	6	16	1	50	4			24	
Pleasant Valley	42	16	9	24	21	2	4	5			7	
Princeton	55	24	28	20	44	2	13	18			28	
Rockingham	5	3	15	2	6		11	4			16	
Sheridan	27	26	64	32	22	1	36	26			67	
Winfield	37	10	20	28	17		15	7			22	
Total	1,301	461	2,164	966	605	77	1,352	881	1	68	2,231	70

THIRD DISTRICT.
BLACK HAWK COUNTY.

Precincts	United States Senator			Governor							Congressmen				
	William S. Kenyon, Rep.	Lafayette Young, Rep.	D. W. Hamilton, Dem.	George W. Clarke, Rep.	Perry G. Holden, Rep.	A. V. Proudfoot, Rep.	Edward G. Dunn, Dem.	John T. Hamilton, Dem.	Oren D. Ellett, Pro.	C. Durant Jones, Pro.	I. S. McGillis, Soc.	Charles E. Pickett, Rep.	A. D. Sumner, Rep.	Maurice Conolly, Dem.	D. S. Cameron, Soc.
Barclay	13	5	8	9	15	2	4	5				17	1	8	
Bennington	24	4	11	6	23		9	1				25	4	11	
Big Creek	122	25	10	88	100	4	9	2		2	1	120	10	9	1
Black Hawk	100	24	11	32	74	17	7	2				90	31	11	
Cedar	24	6	11	12	14	4	8	3				26	2	11	
Cedar Falls Twp.	54	17	2	10	64	2	1	1				58	7	2	
Cedar Falls City—															
First Ward	131	36	4	45	107	4	4	1		1	1	117	28	6	
Second Ward	148	45	7	58	119	7	3	2			1	151	30	6	1
Third Ward	121	32	4	34	114	5	2	2				98	37	5	
Fourth Ward	112	18	13	35	88	3	6	6				87	33	12	
Eagle	38	2	28	10	28	1	25	1		1		36	2	25	
East Waterloo	20	10	7	9	20	1	4	2				19	10	6	
Fox	5	1	14	2	5		7	6				6		14	
Lester	26	10	10	7	28	1	6	4				28	7	10	
Lincoln	28	9	12	13	31	1	11					36	6	10	
Mt. Vernon	21	9	21	12	18		13	5				18	12	22	
Orange	60	9	5	12	56	1	2	1		1		57	9	5	
Poyner	13	5	11	6	13		9	3				14	4	11	
Spring Creek	5	3	7	2	6		2	5				8		5	
Union	20	7	11	7	22		5	6				24	4	8	
Washington	22	10	4	15	14	2	3	1		1		27	3	4	
Waterloo Twp.	41	6	2	15	34	1	2					40	9	1	
Waterloo City—															
First Ward	566	66	34	147	478	9	23	13	1	1		479	142	36	
Second Ward	308	34	24	75	254	4	13	14	2		12	246	92	24	12
Third Ward—First Pct.	224	50	19	63	174	13	19	4			1	195	82	18	2
Second Pct.	390	55	26	102	292	12	19	4			6	254	183	23	6

Fourth Ward—First Pct.	341	86	35	94	283	19	22	14	2	1	295	109	30	1	
Second Pct.	181	34	26	58	166	5	13	15	1	3	157	58	20	2	
Total	3,158	597	375	942	2,631	118	251	123	5	6	26	2,727	915	352	25

BREMER COUNTY.

Dayton	4	5	47	3	6	8	33			6	2	42	
Douglas	4	1	79	3	1	7	52			4		72	
Franklin	5	1	35	3	3	16	18		1	5	1	31	
Frederika	15	8	28	8	13	1	13			16	3	28	
Fremont	26	23	122	17	34	2	15			45	6	119	
Jackson	50	13	15	30	28	1	5			44	17	13	
Jefferson	19	14	92	9	16	6	18			28	6	91	
Lafayette	14	7	30	12	7	1	6			23	2	29	
Leroy	5	4	13	5	2	2	11			8		13	
Maxfield	7	2	106	8	6	1	18			7	2	98	
Polk	32	8	18	13	19	4	9			33	5	16	
Sumner	30	46	85	15	61	3	26		1	52	21	79	
Sumner, No. 2	4	10	19	1	13		8			15	2	19	
Warren	12	6	84	10	7		9			71	5	83	
Washington	14	7	37	8	13	1	10			22	1	30	
Waverly City--													
First Ward	12	7	54	8	11		26			31	4	54	
Second Ward	46	9	45	19	30	4	9			31	5	40	
Third Ward	56	17	34	25	38		9			30	8	31	
Fourth Ward	43	13	52	26	30		13			31	8	45	
Fifth Ward	21	12	35	15	19		7			28	7	28	
Total	419	213	1,030	238	358	24	229	727	1	1	488	105	961

BUCHANAN COUNTY.

Buffalo	56	19	10	46	27	5	4	3			73	10	9
Byron	34	28	13	42	17	3	10	4			43	20	14
Cono	12	10	9	13	7	2		8			19	2	10
Fairbank	23	14	27	18	14	4	26	6			32	1	28
Fremont	5	2	4	4	3		2	2			7	1	4
Hazelton	62	43	16	67	29	13	7	7			78	22	13
Homer	26	13	10	24	11		5	7			34	3	9
Independence—													
First Ward	56	13	13	48	11	5	7	5			33	31	13
Second Ward	63	12	9	63	11		5	4			32	43	12

BUCHANAN COUNTY—Continued.

Precincts	United States Senator			Governor							Congressmen.				
	William S. Ken- yon, Rep.	Lafayette Young, Rep.	D. W. Hamilton, Dem.	George W. Clarke, Rep.	Perry G. Holden, Rep.	A. V. Proudfoot, Rep.	Edward G. Dunn, Dem.	John T. Hamil- ton, Dem.	Oren D. Ellett, Pro.	C. Durant Jones, Pro.	J. S. McChillis, Soc.	Chas. E. Pickett, Rep.	A. D. Sumner, Rep.	Maurice Con- nolly, Dem.	D. S. Cameron, Soc.
Independence—Continued.															
Third Ward	88	17	9	70	28	3	2	6				61	35	9	
Fourth Ward	33	23	19	30	19		14	4				41	14	19	
Fifth Ward	58	11	7	38	25	1	3	4				51	22	6	
Jefferson	42	23	10	27	26	3	9					55	7	10	
Liberty	36	21	5	46	8	1	4	2				54	4	5	
Madison	37	41	19	47	23		10	6				59	14	17	
Middlefield	3	5	4	7	2		3	1				8	1	4	
Newton	9	7	3	13	3		2	1				17		3	
Perry	43	8	6	23	26	2	5	1				39	9	5	
Sumner	30	11	5	15	27	1	1	3				30	13	4	
Washington	26	13	18	19	17	1	4	5				30	13	10	
Westburg	8	4	4	5	7	2		4				9	3	6	
Total	750	338	215	655	341	53	120	81				800	268	210	

BUTLER COUNTY

Albion	182	21	6	129	59	5		5				154	30	3	
Allison	107	27	15	69	48	6	8	4				90	30	14	
Beaver	125	35	13	58	93	4	3	6				124	19	13	
Bennezette	37	11	17	22	26		19					48	5	13	
Bristow	38	40	4	33	34	7	1	1	1			63	12	3	
Butler	95	60	12	102	45	8	4	6		3		97	52	10	
Coldwater	185	46	45	160	52	15	48	3				188	35	41	
Dayton	66	11	12	65	9	3	13	4				55	14	11	
Fremont	15	9	6	10	15	1	2	2				16	6	5	
Jackson	44	38	7	51	20	2	5	4				58	14	7	
Jefferson	63	19	2	66	14		2					70	7	2	
Madison	70	9	10	51	28	1	8					56	12	6	

Monroe	84	15	4	42	58	2	2	2				50	16	4
Pittsford	134	50	13	94	65	17	6	4	1			147	29	12
Ripley	46	27	1	41	21	6	1					58	10	1
Shell Rock	188	67	11	105	125	11	5	5	1	1		231	16	12
Washington	33	9	2	30	6	1		2				38	10	2
Total	1,514	507	180	1,137	709	89	127	48	3	4		1,570	317	159

DELAWARE COUNTY.

Adams	54	32	7	26	56	10	8	3			2	56	26	6
Bremer	7	9	14	8	7	1	6	7				12	1	14
Coffins Grove	42	32	16	32	39	7	8	3				56	17	16
Colony	29	32	11	16	38	5	7	1				44	19	11
Delaware	39	34	4	34	35	6	2	1				48	22	2
Delhi	36	64	12	43	31	19	4	8			1	65	26	12
Elk	82	28	5	57	42	14	2	3				67	41	5
Hazel Green	32	29	7	27	24	16	4	3				45	12	6
Honey Creek—														
Edgewood Pct.	22	34	4	25	24	2	1	3				20	28	5
Thorpe Pct.	21	21	5	22	21	1	4					31	14	5
Hopkinton	82	51	14	31	104	3	3	9			7	113	14	14
Manchester—														
First Ward	72	26	8	53	29	12	4	4		2		59	27	7
Second Ward	179	47	5	149	44	24	4	1		1		137	55	6
Third Ward	82	27	10	61	26	14	4	7				78	25	7
Milo	28	33	4	23	16	9	3	1				31	23	3
North Fork	4	18	14	9	10	3	6	4				15	4	10
Oneida—														
Delaware Pct.	35	22	1	28	14	11		1				25	29	1
Earlville Pct.	63	36	14	67	34	12	10				1	97	13	12
Oneida Pct.	33	13	4	18	21	5	2	2				32	6	4
Prairie	32	24	9	29	24	3	5	5				49	9	8
Richland	29	10	20	22	12	2	9	6				26	10	16
Sand Spring	11	7	6	9	7	2	4	1				16	1	5
Union	23	7	4	5	21	1	1	2				18	7	3
Total	1,063	638	195	794	699	172	101	55	3	11		1,140	428	178

DUBUQUE COUNTY.

Cascade	9	8	77		12		67	19				10	2	73
Center	4	4	56		2		32	25				7	2	54
Concord	2	4	67				45	25				5		66

DUBUQUE COUNTY—Continued.

Precincts	United States Senator			Governor							Congressmen				
	William S. Kenyon, Rep.	Lafayette Young, Rep.	D. W. Hamilton, Dem.	George W. Clarke, Rep.	Perry G. Holden, Rep.	A. V. Proudfoot, Rep.	Edward G. Dunn, Dem.	John T. Hamilton, Dem.	Oren D. Ellett, Pro.	C. Durant Jones, Pro.	I. S. McGrills, Soc.	Chas. E. Pickett, Rep.	A. D. Sumner, Rep.	Maurice Connolly, Dem.	D. S. Cameron, Soc.
Dodge	9	5	74	11	2		45	28				11	1	67	
Dubuque	8	10	110	14	4		61	46				15	2	98	
Iowa	2	4	46	2	3		37	10				2	2	43	
Jefferson—															
North Pct.	14	5	48	8	6	5	28	19				18	1	43	
South Pct.	2	5	31	2	4	1	22	15				5		31	
Liberty			61				35	26						59	
Mosalem	5	3	49	6	2		20	31				4	1	49	
New Wine—															
Dyersville Pct.	20	22	177	24	14		84	104				20	17	176	
New Vienna Pct.	6	3	73	6	3		54	25				4	2	73	
Peru	6	4	43	5	3	2	18	23				6	2	37	
Prairie Creek	1	1	99	1	1		84	36				2		106	
Table Mound	6	4	74	7	4		41	36				6	3	80	
Taylor—															
Epworth Pct.	24	8	42	20	11	2	32	13			1	15	10	42	1
Farley Pct.	19	13	55	14	18		45	11				29	2	53	
Vernon	3	4	70	2	6		35	34				5		69	
Washington	7	5	54	7	5	1	29	19				9	1	51	
Whitewater	5	17	77	16	3	1	71	14				18	4	74	
Julien—(City of Dubuque)—															
First Ward—First Pct.	13	12	56	18	7	2	115	56			8	7	7	135	8
Second Pct.	20	12	164	21	7		133	51				18	10	197	2
Second Ward—First Pct.	6	5	114	6	3	1	79	50			1	9	3	113	1
Second Pct.	53	58	218	78	23	3	172	74			3	73	28	250	3
Third Ward—First Pct.	19	12	130	20	6	1	85	69				27	2	134	
Second Pct.	10	21	153	22	5		101	70			1	23	5	153	
Third Pct.	25	15	214	30	4	4	141	94			4	32	6	235	4
Fourth Ward—First Pct.	69	33	153	72	18	3	102	65			1	53	30	168	1
Second Pct.	29	18	101	31	10	1	70	43			3	30	7	107	3
Third Pct.	53	22	147	60	10	1	123	60			1	51	15	176	1
Fifth Ward—First Pct.	16	18	177	28	4	2	106	84			6	31	2	162	6

Second Pet.	38	23	198	48	5	2	113	104	8	46	8	200	8
Third Pet.	38	23	180	41	8	1	121	69	7	44	6	176	7
Fourth Pet.	10	23	171	21	5	2	104	75	4	24	4	167	4
Total	541	424	3,559	657	223	35	2,450	1,528	48	657	180	8,782	50

FRANKLIN COUNTY.

Clinton	99	24	7	47	33	6	3	4	1	42	69	5	1
Coulter	26	14	4	20	18	2	3	2		28	10	5	
Geneva	84	26	4	81	32	4	4			98	27	3	
Grant	35	13	20	28	16	1	19	4		32	7	17	
Hamilton	37	20	3	80	27		3			40	12	2	
Hampton--													
Pet. No. 1	174	77	14	112	103	12	15	5		136	35	20	
Pet. No. 2	124	66	19	90	75	4	17	3	1	96	54	17	1
Ingham	46	22	7	36	38	2	8			51	14	7	
Lee	70	19	8	29	62	4	10		3	35	44	8	
Marion	58	41	10	64	43	3	8	2		73	13	7	
Morgan	65	31	5	45	46	5	4	3		72	12	5	
Mott	47	30	13	27	45	2	15			60	18	15	
Oakland	77	29	4	47	60	4	3	1		79	21	4	
Osceola	36	15	2	24	23	1	4	1		27	18	3	
Reeve	75	28	4	40	61	2	5			84	15	5	
Richland	54	18	4	40	33		6			46	17	5	
Ross	91	20	4	47	59	9	4	1		74	23	5	
Scott	49	23	8	30	38		7	2		63	3	7	
West Fork	35	15	9	24	26		13	2		42	6	9	
Wisner	13	15	12	17	10	2	14	1		16	8	12	
Total	1,294	546	161	808	838	63	168	31	3	1,189	471	161	2

HARDIN COUNTY.

Alden	150	24	9	76	34	54	9	1	2	112	49	8	2
Buckeye	50	18	18	23	14	25	16	2		31	21	17	
Clay	80	12	9	50	15	27	6	6	1	58	22	10	
Concord	114	11	2	83	26	11	2		1	68	48	2	1
Eldora City--													
First Pet.	140	40	8	106	32	38	5	4	1	69	94	7	
Second Pet.	162	33	10	107	43	34	7	6		64	97	9	1
Eldora Twp.	57	11	6	48	7	9	7			30	16	7	
Ellis	56	18	6	36	12	17	8	1		23	37	7	

HARDIN COUNTY--Continued.

Precincts	United States Senator			Governor							Congressmen				
	William S. Ken- yon, Rep.	Lafayette Young, Rep.	D. W. Hamilton, Dem.	George W. Clarke Rep.	Perry G. Holden, Rep.	A. V. Proudfoot, Rep.	Edward G. Dunn, Dem.	John T. Hamilton Dem.	Oren D. Ellett, Pro.	C. Durant Jones, Pro.	I. S. McGrillis, Soc.	Chas. E. Pickett, Rep.	A. D. Sumner, Rep.	Maurice Connolly Dem.	D. S. Cameron, Soc.
Etna	142	16	25	76	34	24	8					56	86	28	
Grant	38	26	1	36	10	17	1					46	7	1	
Hardin	100	9	19	51	49	7	22					38	26	21	
Iowa Falls--															
First Pct.	195	14	14	129	88	28	15	1			2	45	138	14	2
Second Pct.	246	28	4	141	26	88	8	3		3		86	161	8	
Jackson	73	7	10	46	17	12	9	1				31	32	9	
Pleasant	61	10	6	33	22	14	5	3				46	16	6	
Providence	111	13	7	22	102	8			2			53	57	7	
Sherman	100	26	8	66	29	23	9	5	4	2		76	40	6	
Tipton	139	26	7	102	33	21	6	4				93	39	7	
Union	100	31	6	83	40	11	3	1	4	2		100	38	4	
Whitten	29	3	4	80		4	4	1		1		18	12	4	
Total	2,161	366	180	1,836	612	427	170	48	13	12	6	1,148	1,066	184	6

WRIGHT COUNTY.

Belmond	36	50	6	41	36	7	4					64	16	8	
Blaine															
Dows Pct.	83	17	7	46	52	6	4	2				73	22	5	
Galt Pct.	40	11	3	19	30	1	3		2	2		41	2	3	
Boone	40	18	2	30	3	18	4					49	4	2	
Clarion--															
First Ward	71	2	6	47	33	6	9	3			1	45	37	6	1
Second Ward	59	2	6	43	33	6	4	1				46	23	4	
Third Ward	36	2	4	25	23	3	4				1	42	13	2	1
Fourth Ward	65	35	2	43	30	11	2	1			1	53	30	3	1
Dayton	41	17	8	24	25	3	7	2			1	46	8	3	

PRIMARY ELECTION OF JUNE 3, 1912

Eagle Grove City—															
First Ward	28	15	11	14	13	6	9	1		2		13	16	9	
Second Ward	42	18	12	19	38	1	12	3				37	15	11	
Third Ward	73	33	8	34	65	13	9	2				68	30	8	1
Fourth Ward	56	30	6	45	32	3	4	1				61	10	5	
Eagle Grove Twp.	44	17	2	14	43	2	2		1			48	12	2	
Grant	37	25	5	31	22	8	5					40	17	5	
Iowa	61	18	6	38	85	5		1	1			58	12	5	
Lake	35	10	5	21	16	7	4	1				30	10	5	
Liberty	92	21	7	49	57	3	6		1	1		50	47	8	
Lincoln	58	12	1	32	25	7	1					51	10	1	
Norway	62	20		50	30	3						55	26		
Pleasant	84	69	21	93	45	5	24	10				102	23	23	
Troy	38	32	4	25	31	14	4					46	18	3	
Vernon	22	12		18	10	6	3					25	6	1	
Wall Lake	23	8	4	26	9	1	4					24	7	3	
Woolstock	32	22	29	23	15	5	37					40	5		
Total	1,252	567	165	849	756	150	169	35	5	5	4	1,206	423	125	4

FOURTH DISTRICT.

ALLAMAKEE COUNTY

Precincts	United States Senator			Governor							Congressmen					
	William S. Ken- yon, Rep.	Lafayette Young, Rep.	D. W. Hamilton, Dem.	George W. Clarke Rep.	Perry G. Holden, Rep.	A. V. Proudfoot, Rep.	Edward G. Dunn, Dem.	John T. Hamilton Dem.	Oren D. Elliott, Pro.	C. Durant Jones, Pro.	I. S. McOrillis, Soc.	Henry Adams, Rep.	Gilbert N. Haugen Rep.	G. A. Meyer, Dem.	Sigurd Reque, Dem.	James S. Mott, Soc.
Center	64	11	7	40	32	1	2	4				16	58	3	4	
Fairview	11	7	15	4	12	3	10	1				12	6	5	7	
Franklin	33	37	20	17	38	15	13	3				28	36	10	10	
French Creek	15	13	37	7	20	2	19	10				16	13	13	18	
Hanover	35	15	26	26	17	6	16	4				10	38	12	10	
Iowa	37	20	25	20	29	8	20	2				15	44	8	12	
Jefferson	50	31	37	33	37	13	25	6				19	59	13	20	
Lafayette	24	9	16	6	23	2	9	3				5	27	6	4	
Lansing	97	34	48	62	47	8	41	7				50	64	25	17	
Linton	24	12	7	11	19	4	7					10	23	3	3	
Ludlow	103	33	9	53	73	7	7	1				38	97	5	4	
Makee	251	153	111	205	123	62	76	34				162	211	29	73	
Paint Creek	117	20	15	60	71	6	9	3				6	136	3	10	
Post	148	18	52	78	73	5	24	22		1		42	215	24	23	
Taylor	23	9	67	3	21	1	58	4				3	26	43	13	1
Union City	35	30	10	26	29	10	9	1				18	46	3	8	
Union Prairie	32	22	37	13	28	11	27	7				16	41	21	18	
Waterloo	40	23	16	15	37	9	9	6				3	57	5	9	
Total	1,189	497	556	679	729	173	381	118		1	1	472	1,198	231	263	1

CERRO GORDO COUNTY

Bath	37	10	8	28	16	4	9					13	32	4		
Clear Lake Twp.	70	27	7	41	44	9	9					43	43	4	2	
Clear Lake City— First Ward	95	40	11	63	71	5	11			2		82	46	3	6	

Second Ward	57	47	9	36	49	8	8					47	40	6	2	
Third Ward	91	33	9	49	64	7	8	2				70	42	8	1	
Dougherty	19	8	95	17	6	6	112	2				7	16	51	28	
Falls	61	20	16	81	41	12	15	3		5		21	56	10	4	
Geneseo	129	5	38	103	23	4	39	4				28	88	14	14	
Grant	83	22	2	85	61	9		1				15	87	1	1	
Grimes—																
Meservey Pct.	51	12	8	32	28	6	7	2				14	38	3	6	
Thornton Pct.	56	20	2	62	8	7	1	1				15	49	2		
Lake	75	16	2	60	41	5	2					89	53	1	1	
Lime Creek	41	28	8	19	53	3	7	2				19	50	6	1	
Lincoln	44	25	3	34	39	9	3					29	40	1	1	
Mason Twp.	26	18		9	82	2						9	30			
Mason City—																
First Ward	269	100	38	203	138	31	42	8		4	174	163	25	10	4	
Second Ward	376	106	38	259	177	27	48	4		4	259	178	16		4	
Third Ward	209	107	59	144	129	23	97	9		2	150	115	43	2	16	
Fourth Ward	136	61	30	102	67	21	45	1		23	104	69	11	10	18	
Mt. Vernon	45	12	6	39	12	3	9				20	37	2	5		
Owen	88	21	10	36	20	3	16				17	35	8	1		
Pleasant Valley	74	19	15	67	12	10	17	2			22	60	4	12		
Portland	71	17	1	19	60	8	1				27	57	1			
Union	24	14	3	17	17	3	1	2			18	19	1	2		
Total	2,177	788	405	1,485	1,208	224	507	43		9	48	1,244	1,442	224	133	42

CHICKASAW COUNTY

Bradford	114	23	45	53	80	1	28	24			23	95	32	12	
Chickasaw	50	14	72	15	45	1	36	34	1		11	50	38	38	
Dayton	5	1	86	2	4		61	25			1	6	56	20	
Deersfield	7	1	78	4	3		60	24				6	29	38	
Dresden	19	8	43	21	6		33	12		1	5	18	29	8	
Fredericksburg	64	17	68	40	21	8	43	27		2	19	43	31	37	
Jacksonville	44	11	83	26	25		55	29			4	47	33	33	
New Hampton	104	57	293	97	44	9	201	136		2	71	65	150	196	
Richland	31	10	20	30	14		13	7			7	36	12	6	
Stapleton	26	16	135	28	12	2	125	34			10	27	80	56	
Utica	25	6	107	21	10		95	21			2	26	78	34	
Washington No. 1	26	1	65	10	18		35	30			5	20	42	18	
Washington No. 2	4	2	78	8	2		47	31			1	3	53	15	
Total	519	167	1,173	359	234	21	832	434		3	8	159	442	674	517

CLAYTON COUNTY

Precincts	United States Senator			Governor							Congressmen					
	William S. Kenyon, Rep.	Lafayette Young, Rep.	D. W. Hamilton, Dem.	George W. Clarke, Rep.	Perry G. Holden, Rep.	A. V. Proudfoot, Rep.	Edward G. Dunn, Dem.	John T. Hamilton, Dem.	Oren D. Ellett, Pro.	C. Durant Jones, Pro.	I. N. McGrillis, Soc.	Henry Adams, Rep.	Gilbert N. Haugen, Rep.	G. A. Meyer, Dem.	Sigurd Reque, Dem.	James S. Mott, Soc.
Boardman	47	32	97	18	62	3	36	59				29	53	44	54	
Buena Vista	14	5	9	6	10	2	2	6				6	11	5	3	
Cass	90	13	40	72	23	3	3	32				11	23	25	13	
Clayton	13	8	29	11	7	4	12	19				3	12	19	11	
Cox Creek	17	3	48	3	15	2	20	24				9	10	39	6	
Elk	11	15	6	12	11	4		4				9	16	3	2	
Farmersburg	18	6	65	9	13	1	9	53				6	19	45	18	
Garnaville	41	17	32	25	27	4	6	21				9	47	18	11	
Giard	22	20	19	10	20	11	9	7			1	10	30	10	7	
Grand Meadow	22	4	26	3	18	3	11	14				1	24	16	9	
Highland	28	7	13	7	25	3	7	5				12	31	9		
Jefferson	23	23	85	24	17	8	27	55				6	45	60	25	
Lodomillo	28	24	12	26	21	5	3	6			2	16	37	1	9	
Mallory	12	7	14	6	13	1	2	7					19	6	4	
Marion	85	7	5	23	65	6	3	12				3	93	3	2	
Mendon No. 1	27	24	24	39	6	5	21	1			2	9	41	8	13	
Mendon No. 2	78	51	59	85	19	19	23	30	1			61	69	19	36	
Millville	8	11	8	16	2	2	5	1				4	14	6	2	
Monona	65	75	68	26	49	51	36	29				46	74	40	24	
Read	8	6	32	5	7	2	2	24				4	10	21	10	
Sperry	41	11	37	17	31	6	20	20				15	36	21	9	
Volga	18	14	79	11	18	4	13	53				4	29	50	29	
Wagner	59	15	9	33	37	2	12	7				3	22	8	1	
Total	775	397	816	485	516	151	281	482	1		5	265	822	478	298	

PAYETTE COUNTY

Auburn	40	8	33	36	10		23	8				19	29	27	4	
Banks	14	16	14	22	8		12	2				25	4	9	5	

36-108

Bethel	13	3	29	12	6	25	3				5	12	26	6	
Center	49	19	15	40	26	2	11				19	49	6	5	
Clermont	127	13	39	108	24	3	30				56	85	24	14	
Dover	94	12	6	85	18	5	4	2	1	1	19	101	3	3	
Eden	99	12	40	65	35	1	33	8			26	80	22	16	
Fairfield	79	88	31	73	29	9	19	8		2	62	47	13	11	
Fayette	97	27	9	74	33	11	4	3	1		61	63	6	2	
Fremont	45	12	22	22	33	2	15	6			29	26	11	9	
Harlan	78	19	14	62	33	1	8	7		2	40	59	11	2	
Ilyria	69	13	27	60	27	4	20	6		1	31	58	13	11	
Jefferson	25	16	15	27	10	3	9	5			23	11	9	4	
Oelwein—															
First Ward	101	44	37	93	44	7	19	22		3	96	51	27	11	
Second Ward	76	29	39	67	25	7	26	16	1		66	38	29	8	
Third Ward	47	29	64	55	26	2	53	17		1	48	37	28	23	
Fourth Ward	77	33	77	68	30	10	66	15		1	70	34	49	16	
Oran	8	8	10	12	2	2	4	5			13	5	5	3	
Pleasant Valley	122	13	35	97	23	5	15	17		7	51	79	18	12	
Putnam	16	14	5	16	17	1	1	3		1	18	15	3	1	
Scott	14	10	16	9	15		6	5	1		15	10	7	2	
Smithfield	29	17	1	22	23	2	2	2	1		20	26	1	1	
Union	49	5	8	40	12	1	4	2			22	30	4	4	
Westfield	26	11	9	19	15	3	5	2			16	22	5	3	
West Union—															
First Ward	72	22	21	66	18	7	10	9		2	66	29	7	11	
Second Ward	61	11	9	47	18	2	6	3	1	1	50	28	3	6	
Third Ward	62	18	9	51	10	3	3	6		1	47	23	4	5	
Windſor	88	33	21	84	29	2	14	5			56	26	14	4	
Total	1,677	500	654	1,422	599	95	430	206	6	14	17	1,068	1,110	375	201

FLOYD COUNTY

Cedar	33	21	2	22	32	3	1				1	11	30		1
Charles City—															
First Ward	127	41	21	102	52	4	16	7			1	61	108	7	9
Second Ward	161	57	23	122	65	8	21	3			1	117	74	10	6
Third Ward	132	39	23	114	56	4	22	1			6	68	97	11	9
Fourth Ward	121	58	17	111	49	3	6	4		1	2	59	106	9	1
Floyd	100	35	8	76	55	3	6	3		1		24	105	4	5
Niles	55	10	22	31	26	3	12	8				11	46	14	1
Pleasant Grove	28	30	4	28	30	1	5	1				5	52	1	1
Riverton	47	34	4	38	43	5	2	2				23	59	4	
Rockford	216	39	25	167	68	3	21	4				37	139	9	12
Rock Grove	101	29	17	69	43	11	16	1	1			41	86	9	3

FLOYD COUNTY—Continued.

Precincts	United States Senator			Governor								Congressmen				
	William S. Ken- yon, Rep.	Lafayette Young, Rep.	D. W. Hamilton, Dem.	George W. Clarke Rep.	Perry G. Holden, Rep.	A. V. Proudfoot, Rep.	Edward G. Dunn, Dem.	John T. Hamilton Dem.	Oren D. Ellett, Pro.	C. Durant Jones, Pro.	I. S. McGrillis, Soc.	Henry Adams, Rep.	Gilbert N. Haugen Rep.	G. A. Meyer, Dem.	Sigurd Reque, Dem.	James S. Mott, Soc.
Budd	34	32	18	28	33		26	5				9	58	1	10	
Scott	26	11	22	22	8	2	26	2				5	19	10	9	
St. Charles	63	30	9	35	55	5	7	1				23	59	1	2	
Ulster	70	13	2	43	32	5	2					18	58	2		
Union	84	51	24	60	42	22	29	3				46	75	5	13	
Total	1,387	530	240	1,065	687	85	201	45	1	2	12	557	1,216	97	36	12

HOWARD COUNTY

Afton—																
First Pct.	31	11	64	20	10	6	53	4				8	30	48	9	
Second Pct.	3	10	24	5	4	3	19	3				2	11	13	7	
Albion	17	27	8	25	13	5	5	1				8	33	1	4	
Chester	39	36	28	34	30	12	34	4		1	2	11	68	13	7	2
Cresco—																
First Ward	27	25	28	34	8	8	29		3	1		12	39	22	6	1
Second Ward	33	33	45	32	18	16	42	6			1	25	93	29	20	1
Third Ward	35	43	37	37	18	17	36	2	2			35	57	27	14	
Forest City	97	32	8	71	39	14	6	2		16		27	99	5	2	
Howard—																
First Pct.	20	21	33	16	15	9	26	8				14	29	25	10	
Second Pct.	5	5	13	6	3	1	8	3				1	9	9	2	
Howard Center	14	14	33	18	7	1	31	6		1		5	22	30	4	
Jamestown	37	34	20	30	40	5	9	5	2			7	65	9	4	
New Oregon—																
First Pct.	12	12	38	11	10	4	33	4				3	32	26	10	
Second Pct.	7	20	34	14	12	1	23	11				7	20	22	10	
Oak Dale	9	11	3	12	7	2	4					8	13	3		

Paris—															
First Pct.	9	18	35	16	10	2	29	5				5	21	21	12
Second Pct.	10	13	22	8	9	5	16	3				1	22	18	2
Saratoga	15	19	11	12	19	3	8	4				6	36	9	4
Vernon Springs ..	26	20	27	25	15	6	22	5				14	27	22	5
Total	551	404	511	526	282	120	422	76	7	19	3	199	750	357	182

MITCHELL COUNTY

Burr Oak	50	33	7	41	48	2	5	1				21	57	1	4
Cedar	96	56	5	80	58	7	1	1				22	137		2
Douglas	29	17	30	24	20	1	31	3				12	80	20	6
East Lincoln	33	9	4	24	16	2	3	2				13	28	2	3
Jenkins	114	63	5	95	85	2	1	4	1	2		47	123	3	2
Liberty	51	29	3	47	29	1	3					9	68	3	1
Mitchell	80	27	4	50	43	3	3	3				14	83	5	1
Newburg	32	32	9	25	32		6	2				10	56	2	3
Osage Twp.	36	17	4	30	25		3	2				8	39		3
Osage City—															
First Ward	86	30	2	83	23	6	1			1		35	74		1
Second Ward	90	26	13	74	33	5	8	6				40	64	8	4
Third Ward	92	42	10	84	32	8	6	8				41	74	2	7
Fourth Ward	59	27	7	62	17	4	3	3				42	34	2	5
Otranto	37	45	2	52	30		1	1				6	78	1	1
Rock	50	24	7	47	27	1	10	1				13	68	7	1
Stacyville	21	12	25	16	13	1	23	10				2	30	11	7
St. Ansgar	121	60	10	89	87	4	9	2			4	67	100	4	6
Union	19	26	6	25	22		4	2				6	40	3	2
Wayne	44	17	10	34	21	2	9	1			1	12	44	8	1
West Lincoln	40	18	7	39	21	1	6	1				12	37	2	4
Total	1,170	608	170	1,021	677	48	136	53	1	3	5	432	1,264	83	64

WINNESHIEK COUNTY

Bloomfield	65	9	28	31	38	5	18	10				17	53	11	21
Bluffton	13	1	22	8	4	1	23					2	12	2	23
Burr Oak	33	16	11	30	17	4	8	2				18	37		12
Calmar—															
First Pct.	99	22	57	73	34	2	71	13			2	17	91	81	10
Second Pct.	12	3	52	8	7		62	12				2	13	61	7
Cance	46	32	7	50	24	2	3	4				13	64		7

WINNESHIEK COUNTY—Continued.

Precincts	United States Senator			Governor							Congressmen					
	William S. Kenyon, Rep.	Lafayette Young, Rep.	D. W. Hamilton, Dem.	George W. Clarke, Rep.	Perry G. Holden, Rep.	A. V. Proudfoot, Rep.	Edward G. Dunn, Dem.	John T. Hamilton, Dem.	Oren D. Ellett, Pro.	C. Durant Jones, Pro.	I. S. McGrillis, Soc.	Henry Adams, Rep.	Gilbert N. Haugen, Rep.	G. A. Meyer, Dem.	Sigurd Reque, Dem.	James S. Mott, Soc.
Decorah City—																
First Ward	84	43	42	73	38	8	23	14				47	69	10	26	
Second Ward	43	20	20	36	23		11	13				20	36	4	14	
Third Ward	51	30	17	45	24	7	5	13				30	42	3	16	
Fourth Ward	111	54	21	82	56	15	15	8				44	107	4	15	
Fifth Ward	44	14	18	26	22	9	8	10				23	33	2	20	
Decorah Twp.	47	31	16	30	43	6	15	4				18	63	12	6	
Frankville	56	34	8	39	60	2	8	1				19	76	2	9	
Fremont	43	17	9	42	14	3	8	2				5	56	7	2	
Glenwood	73	40	8	45	61	4	5	2				8	109	2	4	
Hesper	97	32	10	59	55	2	5	2		1		35	79		8	
Highland	101	18	3	62	55	2	1	2				5	117	2	1	
Jackson	6	3	77	7	1	1	69	14				2	8	55	21	
Lincoln	53	17	10	44	29	2	9	3				18	57	5	9	
Madison	73	27	10	87	42		9	2				11	104	1	8	
Military	95	24	123	75	32	5	100	22				27	94	93	40	
Orleans	34	5	19	29	11	2	22	4				7	29	26	3	
Pleasant	70	39	14	55	51	5	5	7				7	102	3	9	
Springfield	98	31	15	54	75	3	14	1				5	136	12	2	
Sumner	9	3	83	8	2		58	26				2	10	69	24	
Washington—																
First Pet.			82				71	16						79	6	
Second Pet.	8	5	74	8	6		62	13				6	7	66	14	
Total	1,474	560	854	1,089	822	92	693	221		1	2	404	1,605	613	346	2

WORTH COUNTY

Barton	33	6	6	18	17		1	1				5	34	3		
Bristol	119	14	2	46	80	8	1					2	139		2	

Brookfield	102	18		84	40	3					8	130		
Danville	66	7	3	44	26	5	3				4	81	1	
Deer Creek	50	21	4	39	37	4	2	1			15	56	4	
Fertile	152	7	1	92	66	2	1			1	8	155		
Grove	52	10	6	78	28	4	5				6	68		3
Hartland	76	8		30	44	1					3	89		
Kensett	142	24	2	86	77	6	1				30	163		2
Lincoln	55	22	20	31	48	2	15		2		12	68	6	4
Northwood	214	33	16	168	67	9	12	1			28	244	7	3
Silver Lake	102	12		85	69	7					1	119		
Union	23	14	22	17	12	6	23				8	33	10	5
Total	1,186	195	82	707	606	52	67	3	2	1	130	1,869	81	19

PRIMARY ELECTION OF JUNE 3, 1912

FIFTH DISTRICT.

BENTON COUNTY

Precincts	United States Senator			Governor							Congressmen			
	William S. Ken- yon, Rep.	Lafayette Young, Rep.	D. W. Hamilton, Dem.	George W. Clarke, Rep.	Perry G. Holden, Rep.	A. V. Prondfoot, Rep	Edward G. Dunn, Dem.	John T. Hamil- ton, Dem.	Oren E. Ellett, Pro.	C. Durant Jones, Pro.	I. S. McGrillis, Soc.	James W. Good, Rep.	S. C. Hüber, Dem.	Louis N. Nock, Soc.
Belle Plaine—														
First Ward	67	37	28	38	31	30	5	21				30	23	
Second Ward	39	38	23	36	16	16	4	18			12	32	20	11
Third Ward	85	14	11	24	10	11	1	6			7	43	11	7
Benton	18	21	4	23	7	5	2	2				36	4	
Big Grove	19	30	8	23	23	4	1	6				49	9	
Bruce	21	7	5	9	18	1	1	4				26	5	
Canton	6	20	7	13	9	4		7				24	7	
Cedar	92	19	14	64	40	5		11				106	14	
Eden	15	15	15	15	9	4	2	13				29	14	
Eldorado	32	36	20	37	22	4	2	17				60	18	
Florence	40	22	20	37	19	5	10	10				56	18	
Fremont	12	5	32	7	9	1	4	29				15	27	
Harrison	21	15	5	24	9	2		5				34	4	
Homer	8	8	11	8	4			11				11	10	
Iowa	13	8	23	14	4	8	13	12			1	19	21	1
Jackson	74	29	15	60	37	9	6	8				98	14	
Kane	21	10	35	16	12	13	5	33				26	32	
Le Roy	65	38	26	63	19	20	9	17				88	23	
Monroe	16	5	10	11	7	2	4	7				16	9	
Polk	52	49	42	54	35	10	8	95				93	39	
Shellsburg	29	22	26	23	21	7	1	19				45	19	
St. Clair	6	11	16	6	5	7	7	7				14	14	
Taylor	23	23	7	24	19	12		7				46	7	
Union	38	33	34	50	13	8	7	23		1		66	32	
Vinton—														
First Ward	78	51	12	69	36	19	1	11			3	116	10	2
Second Ward	53	33	13	42	24	7	2	12				68	13	

Third Ward	70	68	20	55	54	13	7	16				106	19
Fourth Ward	46	42	14	38	28	13	1	14				76	14
Total	1,018	700	494	882	540	235	108	382		1	23	1,523	456

CEDAR COUNTY

Cass	13	8	25	11	6	3	4	18				20	23
Center	68	84	19	25	55	3	F	8				76	19
Dayton	76	87	18	31	59	15	5	7	1			102	13
Fairfield	9	5	49	2	10	2	17	28				15	49
Farmington	35	9	89	26	12	4	37	47				44	83
Fremont	85	33	14	28	76	7	3	9				103	15
Gower	14	25	17	13	21	4	9	7				36	17
Inland	35	21	47	28	23	3	22	23		1		47	41
Iowa	20	21	10	17	20	3	1	9				32	8
Linn	10	9	16	8	11		2	11				19	16
Massillon	46	13	48	5	51	1	17	21				51	42
Mechanicsville	15	8	4	15	3	5		4				20	4
Pioneer	38	19	23	32	22	4	2	19				48	20
Red Oak	31	22	3	16	36	5		3				50	3
Rochester	15	6	20	8	12	1	5	10				20	19
Springdale	68	17	7	25	57	1			1			73	8
Springfield	43	8	136	26	20	2	42	84				45	122
Sugar Creek	9	3	21	6	6		17	3				12	20
Tipton													
First Ward	45	38	31	39	26	13	3	19				66	27
Second Ward	73	42	48	41	45	23	15	28				101	45
Third Ward	69	33	41	47	38	10	16	31				84	38
West Branch	120	44	9	68	78	11		7				138	6
Total	922	455	695	517	687	120	222	331	9		1	1,201	636

GRUNDY COUNTY

Beaman	54	28	8	35	25	15	5	3				72	8
Beaver	50	10	21	33	22	3	3	13				66	22
Black Hawk	139	18	23	50	96	9	5	15				125	22
Colfax	33	8	25	17	21	4	6	23				38	22
Conrad	98	12	13	62	34	9	6	7	2			91	12
Fairfield	86	12	2	9	36	3	1					40	2
Felix	86	7	3	67	24	2		3				80	3
German	14	23	16	16	14	6	1	11				31	15

GRUNDY COUNTY—Continued.

Precincts	United States Senator			Governor							Congressmen			
	William S. Ken- yon, Rep.	Lafayette Young, Rep.	D. W. Hamilton, Dem.	George W. Clarke, Rep.	Perry G. Holden, Rep.	A. V. Proudfoot, Rep.	Edward G. Dunn, Dem.	John T. Hamil- ton, Dem.	Oren D. Ellett, Pro.	C. Durant Jones, Pro.	I. S. McGrillis, Soc.	James W. Good, Rep.	S. C. Huber, Dem.	Louis N. Nock, Soc.
Grant	51	13	13	21	35	4	1	10				58	11	
Lincoln	28	5	5	13	14	5	1	4				31	5	
Melrose	42	8	10	36	16	1	12	5				49	11	
Palermo	262	37	26	161	105	13	12	20				230	23	
Pleasant Valley	22	18	10	21	11	5	6	8				35	11	
Shiloh	31	17	20	22	22	3	12	18				40	22	
Washington	62	27	13	47	33	4		11				73	11	
Total	1,008	243	214	610	511	91	32	151	2			1,050	200	

JONES COUNTY

Anamosa—														
First Ward	15	49	51	28	15	13	8	33				50	42	
Second Ward	30	38	42	32	26	0	9	24				51	35	1
Third Ward	20	26	55	26	14	1	11	41				32	50	
Fourth Ward	39	32	24	38	21	9	2	19				61	23	
Cass	6	13	18	12	5	3		19		1		20	16	
Castle Grove	5	13	31	6	11	2	15	13				19	31	
Center Junction	10	44	5	20	27	7		4				51	5	1
Clay	4	9	22	5	6		12	5				9	20	
Fairview	5	31	32	18	13	6	4	29				31	25	
Greenfield	8	36	33	18	8	12	1	34				33	37	
Hale	10	23	21	13	17	3	1	16		1	1	36	20	
Jackson	5	15	30	11	5	1	6	23				20	27	
Lovell	4	10	24	5	9	1	3	19				14	13	
Madison, South	3	11	13	5	9		1	13				13	12	
Monticello—														
First Ward	17	30	28	23	17	4	6	19				43	27	
Second Ward	14	19	41	13	14		10	26				25	36	

Third Ward	3	10	33	7	5	1	7	22				11	31
Oxford	12	20	104	12	20		11	51				29	98
Richland, East	1	3	38		3		36	12	1			3	35
Richland, West		2	13	1		1	6	6				2	10
Rome	15	58	44	20	37	13	7	29				74	40
Scotch Grove	5	26	9	2	27	2	9	3				31	9
Stone City	2	13	11	6	7	2	7	3				15	9
Washington	1		57		1		47	9				47	
Wayne	4	9	27	8	3	2	9	18				13	22
Wyoming	75	63	48	66	56	1	11	27	1			115	44
Total	313	593	854	395	376	90	289	547	2	2	1	801	774

LINN COUNTY

Bertram	10	15	20	13	3	7		13			1	22	19	1
Brown														
Springville	104	71	32	92	45	23	1	30				153	31	
Viola	1	35	19	9	7	16	2	17				26	16	
Boulder	6	17	9	14	6	2	1	9				23	8	
Buffalo	10	13	3	9	8	5		3				18	3	
Cedar														
Mays Island	28	29	21	32	16	10	2	18				55	17	
Kenwood Park	41	18	9	35	31	10		7	1			58	5	
Clinton	20	11	11	19	10	3	1	12				31	10	
College	7	7	25	5	5	3		23				14	22	
Fairfax	19	5	16	11	7	7	14	2				26	16	
Fayette	24	31	7	28	9	11	1	5				52	5	
Franklin														
Mt. Vernon	146	90	32	99	75	41	1	40	4			150	32	
Lisbon	39	41	26	34	20	23	1	22				71	24	
Grant	63	46	21	68	14	7	1	13				107	16	
Jackson	92	48	8	72	48	10		5		1		126	6	
Linn	27	21	16	30	11	8		18				46	17	
Maine														
Central City	35	95	17	51	46	26	2	15				117	13	
Waubeek	18	33	17	21	23	8		18				49	18	
Marion City														
First Ward	39	92	21	72	19	11	2	19	1		1	91	18	2
Second Ward	67	59	30	79	21	22		29		1		101	28	
Third Ward	30	57	14	59	12	9		11				73	12	
Fourth Ward	67	64	34	64	30	23	3	28	3	2		111	27	
Marion Twp.	76	89	21	54	30	24	1	19		1		148	18	
Monroe	32	19	5	21	13	16		6				45	5	
Otter Creek	16	15	30	12	13	6	1	23		1		32	26	
Putnam	12	8	25	12	6	1		29				17	24	

LINN COUNTY—Continued

Precincts	United States Senator			Governor								Congressmen		
	William S. Kenyon, Rep.	Lafayette Young, Rep.	D. W. Hamilton, Dem.	George W. Clarke, Rep.	Perry G. Holden, Rep.	A. V. Proudfoot, Rep.	Edward G. Dunn, Dem.	John T. Hamilton, Dem.	Oren D. Ellett, Pro.	C. Durant Jones, Pro.	I. S. McOrliss, Soc.	James W. Good, Rep.	S. C. Huber, Dem.	Louis N. Nock, Soc.
Rapids (Cedar Rapids)—														
First Ward	149	59	64	133	31	22	6	59			8	176	49	9
Second Ward	347	98	82	280	72	34	9	59			4	400	52	3
Third Ward	198	49	36	153	41	35	7	32			1	219	29	1
Fourth Ward	307	99	79	235	77	58	3	90	1		1	346	77	1
Fifth Ward	131	63	52	110	32	24	4	50			3	176	43	3
Sixth Ward	88	39	60	51	29	15	10	48				111	34	
Seventh Ward	149	59	100	112	38	24	12	89			4	169	72	4
Eighth Ward	175	68	53	146	34	34	3	55	1		5	209	44	4
Ninth Ward	216	75	97	179	40	38	16	100			3	251	77	3
Tenth Ward	154	46	87	108	38	24	17	75		1	10	186	68	9
Eleventh Ward	120	51	42	87	30	26	3	40			7	147	36	5
Spring Grove	24	44	3	46	12	6		3				56	1	
Washington	43	66	38	65	16	20	15	17				96	34	
Total	3,180	1,837	1,264	2,735	1,049	722	141	1,151	11	7	48	4,303	1,052	45

MARSHALL COUNTY

Bangor	51	7		27	24	5			2	4	1	56		1
Eden	56	25	4	55	24	6		3	2		4	62	4	4
Green Castle No. 1	79	20	12	63	28	2		12		2	1	73	12	1
Green Castle No. 2	23	1	7	13	6	1		6	1			20	7	
Iowa	86	13	7	68	29	2		1	4	2	1	60	7	
Jefferson No. 1	87	18	18	35	18	4		9	6			37	14	
Jefferson No. 2	10	1	22	9	2			26			2	9	13	2
Le Grand No. 1	85	13	3	64	18	3		1	2	6	2	78	2	
Le Grand No. 2	26	9		23	8	3					1	20		
Liberty	46	4	8	27	23		7	3	1	9	1	41	7	1

Linn No. 1	13		3	8	5		3				11	3
Linn No. 2	230	41	6	151	26	49	1	5		3	172	5
Liscomb	108	21	2	93	30	1		2	1	6	97	2
Logan No. 1	49	10	10	83	22	1	2	7			51	7
Logan No. 2	24	2	4	15	8	1		3	1	1	21	4
Marietta	73	19	1	47	40	1			1	1	74	1
Marion	81	30	7	68	29	9	7		1		88	6
Marshalltown												
First Ward	299	129	38	237	126	36	14	25	2	1	9	271
Second Ward	368	87	38	315	107	24	18	27	7	9	3	334
Third Ward	332	78	28	280	90	32	14	9	9	5	10	268
Fourth Ward	167	107	21	155	69	16	8	10	1	1	4	165
Fifth Ward	71	30	7	56	25	7	4	3	1		16	67
Minerva	67	6	3	51	20	1		1			1	61
State Center	140	37	14	121	34	6	4	9	1	1		136
Taylor	53	22	2	40	25	5		2	2	4		65
Timbercreek	53	14	10	49	3	2	7	4				60
Vienna	45	29	6	41	17	8	5	1				51
Washington	48	9	2	39	14	2		1		1	2	44
Total	725	789	283	2,163	870	228	144	130	40	47	57	2,484
												233
												55

TAMA COUNTY

Buckingham	28	7	9	16	17	2	3	5				31	9
Carleton	103	27	35	104	14	8	24	1				113	36
Carroll	7	1	12	7	1			9				8	11
Clark	41	30	54	31	30	3	14	88				72	51
Columbia	13	10	9	20		2	1	7				22	9
Crystal	14	8	11	9	11	2	4	7				22	12
Geneseo	37	6	2	83	5			2	1			41	
Grant	27	8	5	18	17		1	4				34	4
Highland	33	2	3	20	9	4	3	1		2		31	3
Howard	19	12	13	20	2	2	9	4				31	13
Indian Village	94	13	13	90	10	7	6	13				93	20
Lincoln	14	9	22	8	14		2	17				24	20
Oneida	14	13	62	14	12	1	19	26				30	68
Otter Creek	11	3	52	9	5		9	38				14	57
Perry	146	47	14	119	36	28	3	14	6			166	14
Richland	14	4	14	17	4	2	6	7				21	16
Salt Creek	16	14	45	20	6	1	3	46				24	47
Spring Creek	84	18	44	51	33	11	19	25		6		90	47

TAMA COUNTY--Continued.

Precincts	United States Senator			Governor							Congressmen			
	William S. Kenyon, Rep.	Lafayette Young, Rep.	D. W. Hamilton, Dem.	George W. Clarke, Rep.	Perry G. Holden, Rep.	A. V. Proudfoot, Rep.	Edward G. Dunn, Dem.	John T. Hamilton, Dem.	Oren D. Ellett, Pro.	C. Durant Jones, Pro.	I. S. McOrfills, Soc.	James W. Good, Rep.	S. C. Huber, Dem.	Louis N. Nock, Soc.
Tama City—														
First Ward	22	5	13	19	5	1	1	8				26	13	
Second Ward	58	28	27	59	17	4	6	21				74	20	
Third Ward	51	15	16	52	3	6	4	10				59	20	
Tama Twp.	3	2	2	3	2			2				6	2	
Toledo City—														
First Ward	69	27	14	64	21	10	2	12	2			81	14	
Second Ward	32	20	13	35	11	2	1	12				43	12	
Third Ward	72	25	21	60	18	12	5	16	1	5		84	22	
Toledo Twp.	43	15	9	41	7	3	2	6	2			50	10	
York, East	13	14	20	12	10	1		18				26	21	
York, West	1	4	64	4	1		4	51				5	52	
Total	1,079	387	613	969	321	112	160	420	12	13		1,319	628	

SIXTH DISTRICT.

DAVIS COUNTY.

Precincts	United States Senator			Governor								Congressmen					
	William S. Kenyon, Rep.	Lafayette Young, Rep.	D. W. Hamilton, Dem.	George W. Clarke Rep.	Perry G. Holden, Rep.	A. V. Proudfoot, Rep.	Edward G. Dunn, Dem.	John T. Hamilton Dem.	Oren D. Elliott, Pro.	O. Durant Jones, Pro.	I. S. McOrillis, Soc.	H. B. Allfree, Rep.	N. E. Kendall, Rep.	S. Kirkpatrick, Dem.	E. G. Moon, Dem.	S. V. Reynolds, Dem.	Andrew Engle, Soc.
Bloomfield--																	
First Ward	19	24	68	30	8	8	25	35			1	9	34	23	36	5	1
Second Ward	29	47	74	69	16	10	34	36		1		15	70	20	33	12	
Third Ward	26	36	92	44	11	7	32	46			4	16	46	21	46	19	4
Cleveland	14	29	93	28	8	7	33	46			1	10	30	21	44	6	
Drakesville	10	47	37	49	4	3	14	23		1		4	43	14	18	3	
Fabins	8	37	96	22	19	4	28	63				15	30	20	54	13	
Fox River	10	25	61	26	8	2	26	25				6	30	30	24	3	
Grove	17	21	77	25	7	6	27	46				8	25	31	27	10	
Lick Creek	16	37	108	36	10	6	40	65		1		8	45	42	48	13	
Marion	14	16	64	20	6	1	20	51				4	23	26	33	1	
Perry	11	14	72	17	6	11	24	39				1	23	34	31	4	
Prairie	3	40	60	30	11	6	13	37	2			12	36	14	19	12	
Roscoe	8	22	38	18	12	2	20	14				5	24	20	14	2	
Salt Creek	2	27	72	22	1	6	30	33				9	19	24	27	9	
Soap Creek	3	23	65	19	2	6	18	43				7	18	37	20	11	
Union	16	39	117	29	18	9	46	66				13	39	58	48	9	
West Grove	16	28	76	22	18	4	21	52				16	29	20	41	14	
Wyacondah	16	32	94	48	10	9	27	61			1	17	52	43	22	22	1
Total	253	564	1,354	553	175	102	478	781	2	3	7	176	620	506	580	168	6

JASPER COUNTY.

Precincts	United States Senator			Governor							Congressmen						
	William S. Kenyon, Rep.	Lafayette Young, Rep.	D. W. Hamilton, Dem.	George W. Clarke, Rep.	Perry G. Holden, Rep.	A. V. Proudfoot, Rep.	Edward G. Dunn, Dem.	John T. Hamilton, Dem.	Oren D. Ellett, Pro.	C. Durant Jones, Pro.	I. S. McCullis, Soc.	H. B. Allfree, Rep.	N. E. Kendall, Rep.	S. Kirkpatrick, Dem.	E. G. Moon, Dem.	S. V. Reynolds, Dem.	Andrew Engle, Soc.
Buena Vista	37	16	26	34	7	7	11	17		2		12	38	6	3	19	
Clear Creek	25	28	16	21	14	18	3	12				21	29	1	2	10	
Colfax—																	
First Ward	73	37	17	50	34	25	12	5			6	27	75	2	1	11	4
Second Ward	38	47	10	35	21	26	6	4	1		6	49	32	3	1	6	7
Third Ward	25	34	14	24	13	20	6	7			26	34	21	1	4	9	24
Elk Creek	38	12	61	33	10	5	27	28			1	15	31	12	14	26	1
Fairmount	8	10	6	7	6	4	5	1				7	10	1		5	
Hickory Grove	42	11	21	23	23	4	18	5				17	33	3	8	9	
Independence	53	40	41	59	22	12	16	21				41	43	6	9	21	
Kellogg	53	33	54	47	25	14	88	16			2	22	63	14	10	24	2
Lynnville	50	33	24	34	31	14	10	8	1			38	39	5	4	13	
Malaka	17	15	11	17	9	5	7	9				9	19	1	2	10	
Mariposa	14	8	36	14	4		29	10				10	8	3	6	26	
Monroe	80	78	65	66	47	39	16	40			5	38	104	8	8	37	5
Mound Prairie	19	35	8	23	5	22	4	3				29	19	2	2	1	
Newton Twp.	31	35	23	20	32	10	7	15			1	32	31	4	2	12	
Newton City—																	
First Ward	52	29	42	56	14	11	26	21			10	36	45	12	8	27	1
Second Ward	53	59	62	70	49	18	19	32			14	79	56	13	3	35	9
Third Ward	105	69	35	94	55	20	23	25			11	110	63	16	8	25	12
Fourth Ward	112	87	45	102	45	27	17	29		2	4	93	79	6	16	24	10
Palo Alto	18	34	45	27	11	13	30	17				26	26	7	12	27	3
Poweshiek	23	64	12	33	15	35	5	3		1		40	36	3	2	4	
Prairie City	77	75	29	88	42	16	6	21		1	1	57	77	7	7	21	1
Reasnor	16	34	25	22	17	9	16	8	2			32	18	9	8	7	
Richland	33	20	4	28	21	2	2	2				18	27		2	2	
Rock Creek	15	14	22	16	5	6	13	9				11	16	2	10	8	
Seever's	23	26	13	34	11	9	5	8			12	17	34		2	10	11
Sherman	13	26	23	17	9	11	5	15			1	21	14	10	1	9	1
Sully	13	14	31	15	6	6	5	25		1		14	12	3	5	21	

Vandalia	8	27	11	11	3	17	2	8	1	31	3	2	8	2	1
Washington	7	20	3	13	3	11	1	1	17	9	1	1	1	1	1
Total	1,208	1,065	824	1,133	609	435	397	425	4	7	101	1,008	1,110	156	92

KEOKUK COUNTY.

Adams	25	31	23	10	37	7	11	10			13	28	6	2	9
Benton	57	86	42	56	62	21	14	22		8	44	90	28	6	1
Clear Creek	7	5	26	8	3	1	14	10			2	8	6	4	10
East Lancaster	9	10	20	6	9	6	11	6		1		19	10	2	3
English River, East	55	11	14	34	19	10	4	8			9	53	7	4	1
English River, West	23	15	15	24	10	4	7	8			3	32	8	6	1
German	14	14	34	11	11	4	14	16			4	22	19	2	7
Jackson	22	42	39	20	24	19	13	15		1	13	48	6	14	9
Lafayette, East	45	24	31	29	31	7	10	21			9	48	12	1	10
Lafayette, West	8	10	46	7	9	1	37	8			3	14	27	4	8
Liberty	5	14	31	7	9	3	19	8			5	13	6	9	10
Prairie	60	36	13	38	49	12	6	7		1	19	68	2	2	8
Richland	56	74	16	72	30	20	9	6		5	35	87	5	4	3
Sigourney Twp.	4	8	8	5	7	2	2	6			1	11	1	5	1
Sigourney City—															
First Ward	51	18	23	29	30	8	6	15			16	51	8	5	9
Second Ward	25	16	19	18	18	4	6	10			12	30	4	2	8
Third Ward	28	6	31	14	16	3	11	17			6	26	6	6	16
Fourth Ward	44	17	16	35	20	2	3	11			8	46	2	1	10
Steady Run	15	54	32	18	18	18	16	11			22	34	15	2	3
Van Buren	9	5	14	7	3	4	6	8				12	5	4	4
Warren	18	22	36	16	14	8	9	23		2	8	29	6	2	19
Washington	31	15	12	5	32	9	7	3			8	37	15	1	4
West Lancaster	8	10	34	4	14	2	5	21		1	3	15	5	16	5
What Cheer—															
First Ward	33	19	19	14	30	8	11	7			13	34	4	6	4
Second Ward	25	14	14	4	29	5	3	8			2	14	25	3	2
Third Ward	18	4	14	5	13	2	7	5			7	9		9	2
Total	695	580	622	509	547	190	258	239	10	9	277	901	216	124	167

MAHASKA COUNTY.

Precincts	United States Senator			Governor								Congressmen					
	William S. Kenyon, Rep.	Lafayette Young, Rep.	D. W. Hamilton, Dem.	George W. Clarke, Rep.	Perry G. Holden, Rep.	A. V. Proudfoot, Rep.	Edward G. Dunn, Dem.	John T. Hamilton, Dem.	Oren D. Ellett, Pro.	C. Durant Jones, Pro.	I. S. McGrillis, Soc.	H. B. Allfree, Rep.	N. E. Kendall, Rep.	S. Kirkpatrick, Dem.	E. G. Moon, Dem.	S. V. Reynolds, Dem.	Andrew Engle, Soc.
Adams, North	18	30	17	7	25	5	5	8				13	35	2	2	10	
Adams, South	25	21		19	10	14						14	29				
Black Oak	15	7	17	10	9	1	7	10				5	14	1	1	15	
Cedar	31	91	46	51	45	19	19	22			1	31	85	22	2	20	1
Des Moines, East	13	10	17	12	6	5	10	6			1	4	20	2		14	1
Des Moines, West	14	7	21	7	10	4	4	7			1	3	16	4	3	11	1
Garfield, East	48	38	41	31	35	14	11	30	4		1	14	63	5	1	33	5
Garfield, West	36	30	27	28	22	12	11	13		1	5	6	63	3	1	24	1
Harrison, East	23	31	11	8	41	6	8	5	1			16	32	3		7	
Harrison, West	18	9	10	7	17	3	3	4				4	20	1		5	2
Jefferson, East	25	29	7	35	8	7	3	3			6	19	32	1	1	4	
Jefferson, West	57	88	22	87	30	19	3	12			5	57	81	1	5	15	6
Lincoln	24	28	7	16	30	7	4	1		1		17	31			5	
Madison, North	16	22	11	13	16	8	2	8				12	26	1		10	
Madison, South	12	20	3	9	16	6	1	2	1			10	22			2	
Monroe	33	40	18	28	30	14	10	9				18	53	8	4	13	
Oskaloosa—																	
First Ward	74	38	27	34	36	25	8	15			2	28	79	3		19	2
Second Ward	115	101	95	103	49	49	32	52		1		60	137	6	3	82	
Third Ward	200	123	112	132	121	50	41	59	3	10		81	226	11	6	93	
Fourth Ward	178	103	74	105	135	29	37	35	4	5		72	193	12	11	52	
Fifth Ward	150	70	72	80	74	48	24	42	1	3		46	166	8	5	53	
Pleasant Grove	54	22	40	20	39	15	12	17		1		10	62	6	3	22	
Prairie	136	58	59	93	64	26	12	34		3		68	119	7	3	45	
Richland	15	21	42	24	7	4	16	23				6	33	3	4	34	
Scott	14	19	22	18	7	4	11	12				9	21			21	
Spring Creek	25	38	14	14	43	4	5	10		17		15	39		1	12	
Union	57	26	18	41	31	9	8	10	1			16	64	2		14	
White Oak	42	51	32	28	40	22	11	22		1		23	70	3	3	26	
Total	1,468	1,171	882	1,059	1,006	427	323	470	16	43	24	677	1,831	110	60	663	28

PRIMARY ELECTION OF JUNE 3, 1912

MONROE COUNTY.

Albia—																	
First Ward	105	68	80	87	60	20	13	12	1		10	20	157	11	10	4	10
Second Ward	96	55	16	81	46	13	9	11			3	12	144	5	6	7	3
Third Ward	111	62	11	79	74	17	5	7			2	26	137	6	3	4	2
Fourth Ward	144	87	31	129	62	34	10	20	1		11	18	211	18	7	7	11
Avery	22	22	6	17	13	13	4	3	1		66	15	31	4	8	1	59
Bluff Creek	143	81	17	127	57	26	6	9			2	43	167	4	4	6	2
Buxton No. 1	226	102	5	202	80	27		5			1	54	263	1	1	3	
Buxton No. 2	228	89	4	250	44	21	2	2			7	44	283		2	2	7
Cedar	32	10	25	10	21	5	4	19				4		6	2	12	
Foster	26	17	8	23	10	7	3	5			2	3	85		6	2	2
Franklin	18	23	18	22	24	17	5	10				11	30	5	6	4	
Georgetown	11	14	17	14	6	4	15	1				5	19	6	6	3	
Hilton	12	33	9	21	18	5	5	6			1	13	36	4	8	1	1
Hiteman	119	13	15	79	32	15	6	7			115	11	120	6	10	2	117
Hocking	111	27	7	60	42	25	1	6			4	23	114	3	1	3	4
Hynes	27	12	8	20	14	4	3	3			63	7	83	5	2		82
Jackson	23	12	61	12	12	8	41	15				5	30	29	20	5	
Lockman	19	18		23	10	4					18	6	32				17
Mantua	44	26	8	33	26	10	3	6			4	9	62	7		2	4
Pleasant	38	17	5	29	23	2		5				9	44	1	8	1	
Troy	58	76	14	55	48	21	1	9				25	102	3	7	3	
Union	57	29	53	37	31	18	16	32				14	74	22	17	10	
Urbana	17	15	15	10	14	8	2	12				3	30	1	13	1	
Wayne	19	9	26	11	11	6	8	20				5	21	12	9	1	
Ward	10	7	5	12	1	1		5			26	3	15	2	1	1	26
Total	1,714	914	413	1,448	778	330	162	230	3		315	888	2,227	160	142	85	317

POWESHIEK COUNTY.

Bear Creek	169	47	85	104	86	22	7	24		25	171	10	4	11	
Chester	63	20	2	37	39	6	1	1		18	68		2		
Deep River	141	43	16	108	68	17	2	12		86	150	1		8	
Grinnell City—															
First Ward	190	80	13	82	121	10	6	7	1	26	176	3	3	6	
Second Ward	142	40	18	91	62	19	4	16		42	125		7	7	
Third Ward	56	22	16	37	31	9	6	7		19	50	1	2	9	
Fourth Ward	112	46	21	85	51	12	8	9		29	107	8	6	11	
Grinnell Twp.	91	14	4	50	44	5	1	2	1	18	83		1	3	
Jackson	226	116	53	188	103	28	8	39		109	201	11	10	22	
Jefferson	32	9	27	20	14	4	3	18		5	29	9	7	3	

POWESHIEK COUNTY--Continued

Precincts	United States Senator			Governor								Congressmen					
	William S. Ken- yon, Rep.	Lafayette Young, Rep.	D. W. Hamilton, Dem.	George W. Clarke, Rep.	Perry G. Holden, Rep.	A. V. Proudfoot, Rep.	Edward G. Dunn, Dem.	John T. Hamil- ton, Dem.	Oren D. Ellett, Pro.	C. Durant Jones, Pro.	I. S. McOrillis, Soc.	H. B. Ahlfree, Rep.	N. E. Kendall, Rep.	S. Kirkpatrick, Dem.	E. G. Moon, Dem.	S. V. Reynolds, Dem.	Andrew Engle, Soc.
Lincoln	67	35	8	41	45	11	1	5				15	74	1	2		
Madison	32	6	7	25	13		1	5				6	31				5
Malcom	56	46	34	41	48	11	15	10				33	64	15	4	9	
Pleasant	63	25	10	43	42	2	3	6				23	60	4	1	4	
Sheridan	44	16	6	36	24	2	4	1				14	41		3	1	
Scott	53	17	10	57	10	3	1	9				19	45	4	1	3	
Sugar Creek	43	12	46	26	22	7	6	33				9	39	1	6	80	
Union	36	5	18	26	8	7	4	11				7	37	5	2	11	
Warren	18	8	9	11	10	3	2	6		1	2	7	14	5		1	
Washington	28	14	9	14	22	4	1	8				8	36	1	5	1	
Total	1,060	570	361	1,122	853	184	84	230	4	3	22	471	1,586	72	65	145	

WAPELLO COUNTY.

Adams	17	27	82	15	16	9	29	46				5	35	36	26	9	
Agency	24	35	15	28	23	6	5	7				8	32	4	7	1	
Cass	17	20	23	27	8	3	9	14				8	26	16	7	2	
Columbia--																	
First Pct.	82	26	50	45	54	6	28	22			3	17	82	29	6	14	2
Second Pct.	13	20	3	15	14	2	1	1				6	27	1	2		
Competine	8	31	36	22	11	5	11	21				20	20	14	9	7	
Dahlonega	18	12	24	17	5	7	6	14				1	26	16	5		4
Green	7	13	26	8	9	3	15	10				12	8	12	11		
Highland	12	21	43	14	14	7	17	23				5	27	25	10	5	
Keokuk	9	28	15	27	8	1	11	2				9	27	11	2		
Ottumwa--																	
First Ward	63	42	173	68	21	11	115	47			5	13	92	78	60	15	4
Second Ward	92	122	155	144	40	30	109	39			5	90	125	87	52	10	5
Third Ward	128	128	113	157	52	39	71	46			5	6	159	60	47	8	5

Fourth Ward	99	92	120	113	48	25	77	38			3	63	127	61	36	4	3
Fifth Ward	08	65	105	85	28	23	53	50	1	1	15	19	105	60	26	12	15
Sixth Ward	127	65	159	135	21	25	77	69			6	41	140	62	55	13	6
Seventh Ward	121	113	116	124	59	34	63	52			12	41	182	78	25	5	11
Eighth Ward	16	22	49	24	10	2	25	21			4	5	81	26	19	1	4
Ninth Ward	44	37	37	53	19	5	18	19			8	11	67	20	14	6	6
Pleasant	30	14	24	24	12	5	4	17			1	5	38	16	6	2	1
Polk	27	32	16	41	12	4	5	11				14	42	5	9	1	
Richland—																	
First Pct.	32	24	16	23	17	13	10	6		1		11	32	13	2		
Second Pct.	10	14	15	7	17		3	11				8	21	12	2		
Washington—																	
First Pct.	25	10	32	26	5	4	12	13				4	30	12	9	4	1
Second Pct.	36	18	26	39	6	7	11	16				11	44	10	10	3	
Third Pct.	67	31	32	42	22	24	16	16				20	62	12	12	2	
Fourth Pct.	22	22	27	18	15	10	14	14				6	37	11	10	3	
Total	1,204	1,064	1,532	1,341	561	310	815	645	1	1	68	533	1,667	787	481	126	63

PRIMARY ELECTION OF JUNE 3, 1912

SEVENTH DISTRICT.

DALLAS COUNTY.

Precincts	United States Senator			Governor							Congressmen					
	William S. Kenyon, Rep.	Lafayette Young, Rep.	D. W. Hamilton, Dem.	George W. Clarke, Rep.	Perry G. Holden, Rep.	A. V. Proudfoot, Rep.	Edward G. Dunn, Dem.	John T. Hamilton, Dem.	Oren D. Ellett, Pro.	G. Durant Jones, Pro.	I. S. McGrillis, Soc.	S. F. Prouty, Rep.	John P. O'Malley, Dem.	Clint L. Price, Dem.	Ira D. Kellogg, Pro.	Andy Swanson, Soc.
Adams	48	47	5	61	21	12	1	5				84	4	2		
Adel	103	106	36	234	27	17	15	25				189	13	16		
Beaver	56	14	42	62	6	5	31	12				61	51	1		
Boone	81	26	8	38	10	6	1	6				42	6	1		
Colfax	22	40	6	58	3	4	2	4				43	5			
Dallas	64	38	6	71	24	5	4	5				76	9	1		
Dallas Center	92	44	50	106	21	5	12	35				103	21	30		
De Soto	27	43	7	23	16	28	1	6				40	3	4		
Dexter	68	85	21	83	51	17	6	15				105	15	6	5	
Grant	46	67	35	78	23	2	19	14				74	23	15	1	
Lincoln	33	23	9	46	7	6	4	5				54	4	5		
Linn	69	55	17	91	14	16	8	5	1	6		91	14	3	9	
Perry																
First Ward	139	56	31	148	26	7	17	17		3	4	119	36	6	4	9
Second Ward	178	80	44	192	43	15	32	20		2	4	188	54	8	2	4
Third Ward	151	61	25	165	20	8	13	11		1	11	141	22	4	1	11
Redfield	121	72	18	124	45	19	6	10		2		140	13	4	1	
Scandia	71	63	7	80	21	14	3	4			21	81	6	2		22
Spring Valley	29	25	14	40	4	8	10	11				37	21	3		
Sugar Grove	90	54	13	102	25	14	2	10			1	88	3	10		1
Van Meter	46	62	21	79	21	8	1	17				73	6	13		
Walnut	74	51	18	73	18	22	8	7			1	87	12	2		1
Washington	30	14	8	37	4	2	3	5		1		36	4	3	1	
Woodward	113	47	42	134	21	5	23	17		4	1	120	23	23	4	1
Total	1,761	1,156	483	2,125	470	246	222	265	1	19	43	2,072	372	162	28	43

MADISON COUNTY.

Crawford	42	45	27	19	43	23	12	10				76	23	6		
Douglas	46	27	9	27	22	21	2	5		1		55	4	3	1	
Earlham	132	67	21	107	47	40	5	15		1		143	8	12	1	
Grand River	39	48	28	34	22	24	8	18				74	19	5		
Jackson	69	38	14	43	22	28	2	10				78	11	2		
Jefferson	40	60	14	39	37	21	3	9		1	2	92	6	8	1	2
Lee	18	7	15	14	10	2	7	7				21	15	1		
Lincoln	62	42	8	28	68	16	1	6			2	85	2	6		2
Madison	27	17	6	19	7	15	3	4				38		6		
Monroe	53	21	6	40	21	13	1	2				89	3	1		
Ohio	58	87	5	61	26	49	1	4	1	3	1	120	1	4	4	1
Penn	37	22	11	33	15	9	1	8	1	1		54	2	7	2	
Scott	56	38	8	43	29	19	2	4			1	85	2	5		1
South	96	76	25	68	48	63	2	18				146	6	16		
Union	36	61	18	31	23	23	6	16			2	71	15	5		2
Walnut	40	34	20	35	25	12	8	13				70	7	14		
Webster	24	52	8	50	9	13		4				62	3	2		
Winterset--																
First Ward	169	83	42	94	66	57	13	24		1	8	194	25	18	3	9
Second Ward	137	95	45	111	52	58	13	27			4	183	21	25	1	4
Total	1,169	916	330	886	582	506	95	204	2	8	20	1,716	173	145	13	21

MARION COUNTY.

Bussey	22	28	27	12	25	11	9	17			45	43	10	17	1	41
Dallas	36	24	31	21	7	25	15	11				49	1	29		
Durham	12	8	7	7	5	7	4	3				18		6		
Everist	10	1	11	5	3	3	4	5			22	10	6	8		19
Flaglers	46	1	6	46	2		4	1				42	2	3		
Franklin	26	24	19	12	22	14	14	3				41	8	15		
Hamilton	11	4	8	6	9	6	3	5			26	11	1	7		24
Harvey	42	10	20	24	17	9	9	6				42	3	11		5
Indiana	32	16	40	21	17	13	29	12				43	24	17		
Knoxville Twp.	137	40	44	73	67	27	23	11	1	1	1	136	13	16	1	1
Knoxville City--																
First Ward	115	68	49	91	40	30	49	8				134	27	32		
Second Ward	58	32	26	51	19	13	20	4				73	12	13		
Third Ward	64	41	52	55	22	23	39	8				82	18	30		
Lake Prairie	9	7	33	7	5	2	17	17				15	13	21		
Marysville	11	5	20	5	5		15	4			11	10	13	4		11
Newbern	14	4	25	2	11	14	18	7	1			13	13	15	1	

MARION COUNTY—Continued

Precincts	United States Senator			Governor								Congressmen				
	William S. Kenyon, Rep.	Lafayette Young, Rep.	D. W. Hamilton, Dem.	George W. Clarke, Rep.	Perry G. Holden, Rep.	A. V. Proudfoot, Rep.	Edward G. Dunn, Dem.	John T. Hamilton, Dem.	Oren D. Ellett, Pro.	O. Durant Jones, Pro.	I. S. McGillis, Soc.	S. F. Prouty, Rep.	John P. O'Malley, Dem.	Clint L. Price, Dem.	Ira D. Kellogg, Pro.	Andy Swanson, Soc.
Pella—																
First Ward	44	14	33	19	24	9	13	18				44	6	31		
Second Ward	25	7	45	16	16		20	25				27	14	33		
Third Ward	27	8	35	17	14	3	14	15				28	11	20		
Fourth Ward	14	8	16	5	11	5	9	5				23	3	11		
Perry	4	17	20	13	3	5	10	8				15	11	11		
Pleasant Grove	50	30	20	11	21	42	17	2				60	7	11		
Pleasantville	94	43	39	34	37	54	36	3				104	14	28		
Polk	14		15	9	5		14	2				14	6	10		
Red Rock	17	25	35	7	10	26	30	7			1	26	29	10		1
Summit	30	4	36	16	11	7	23	13				32	15	29		
Swan	39	51	19	17	17	53	14	3				71	5	12		
Tracy	6	40	5	20	14	10	1	3				23	1	3		
Union	33	10	18	21	14	7	9	7				38	9	8		
Washington	50	16	35	22	24	16	29	6				58	7	30		
Total	1,094	588	789	665	497	448	515	240	2	1	106	1,325	300	491	3	102

POLK COUNTY.

Allen	40	12	2	17	17	14	2	1				36		2		
Beaver	67	64	21	57	53	12	15	8				108	14	10		
Bloomfield—																
First Pct.	162	47	3	104	53	20	2	1			2	132	1	4		2
Second Pct.	23	10	10	11	20	6	11	2		1		24	8	5		
Camp—																
First Pct.	27	14	8	18	17	7	3	6				28	5	3		
Second Pct.	57	24	12	44	23	10	11	5				64	7	8		
Clay	84	33	8	61	35	19	8		3	8		91	2	6	5	

Crocker	121	69	20	61	82	41	18	6	3	1	4	117	20	6	3	8
Delaware	68	20	6	43	24	9	5	1	1	6	56	1	5	1	6	
Douglas	97	23	21	30	57	7	26	11	2	12	53	25	9	2	13	
Elkhart	54	31	15	35	51	3	10	13	1	1	70	15	5	1		
Franklin—																
First Pct.	19	23	2	17	15	11	1	2			31	1	2			
Second Pct.	24	12	9	18	13	7	8	3			29	2	6			
Four Mile	48	11	3	33	19	6	3	5			43	5	4		4	
Jefferson—																
First Pct.	15	20	6	11	21	2	5	5			27	4	6			
Second Pct.	73	16	3	47	35	3	2				70	1	2			
Lincoln	48	20	1	15	65	4	1	2			60	3	3			
Madison	33	22	17	23	25	5	14	5			40	12	9		3	
Saylor	104	43	4	61	44	8	4	2			72	1	4	1	4	
Union	18	22	7	19	23	3	5	4			3	7	1			
Valley Junction—																
First Ward	47	20	1	43	13	3	1	1			44	1	1			
Second Ward	79	27	10	65	28	6	10	3			70	5	7		3	
Third Ward	69	25	8	72	16	5	7	6			66	10	5			
Walnut	31	21	9	32	11	11	10				42	6	4		4	
Washington	44	32	6	16	40	20	6				54	4	1		1	
Webster—																
First Pct.	63	18	2	32	36	8	2	1			58	2	1			
Second Pct.	44	10	9	40	14	6	9	4			45	5	7		1	
Des Moines City—																
First Ward—First Pct.	90	42	1	63	49	14		2	1		78		2		5	
Second Pct.	91	49	7	63	64	7	5	2			85	5	2		1	
Third Pct.	216	107	3	145	136	20	1	2			224	2	2			
Fourth Pct.	217	107	10	153	143	20	6	5			209	2	8		4	
Fifth Pct.	250	80	15	134	147	34	12	9			207	8	8		2	
Sixth Pct.	230	106	11	141	151	29	10	3			200	7	5	1		
Seventh Pct.	157	66	13	93	112	20	4	7			164	6	5			
Eighth Pct.	248	82	10	160	129	26	6	8	2	2	230	9	7	3	2	
Ninth Pct.	236	98	17	145	143	26	12	9		4	217	12	6	3	2	
Second Ward—First Pct.	145	61	11	118	52	17	9	4			109	5	7		2	
Second Pct.	227	75	10	165	93	23	9	6	1		160	10	6	2	4	
Third Pct.	100	65	10	75	67	10	10	3			101	8	5	1	2	
Fourth Pct.	135	70	5	101	82	15	5	3			110	5	3		2	
Fifth Pct.	172	67	13	121	74	20	12	8			147	7	11		4	
Sixth Pct.	141	48	3	88	65	21	4	3	2		114	3	3	2	2	
Third Ward—First Pct.	107	90	5	98	60	9	3	3			95	3	3			
Second Pct.	114	67	2	79	67	15	4	1			88	3	2		1	
Third Pct.	157	98	21	115	88	15	21	6			151	7	17		3	
Fourth Pct.	117	47	5	73	62	11	3	3			93	4	4		2	
Fifth Pct.	182	60	9	111	111	19	5	4	1	1	168	1	6			
Sixth Pct.	148	61	12	71	105	27	12	3			145	9	5			
Seventh Pct.	129	30	5	87	61	12	7	1		1	115	4	4	1	6	

POLK COUNTY--Continued

584

PRIMARY ELECTION OF JUNE 3, 1912

Precincts	United States Senator			Governor							Congressmen					
	William S. Kenyon, Rep.	Lafayette Young, Rep.	D. W. Hamilton, Dem.	George W. Clarke, Rep.	Perry G. Holden, Rep.	A. V. Proudfoot, Rep.	Edward G. Dunn, Dem.	John T. Hamilton, Dem.	Oren D. Ellett, Dem.	G. Durant Jones, Pro.	I. S. McOrilla, Soc.	S. F. Prouty, Rep.	John P. O'Malley, Dem.	Clint L. Price, Dem.	Ira D. Kellogg, Pro.	Andy Swanson, Soc.
Eighth Pct.	151	67	9	73	111	25	5	8			4	130	8	8	3	3
Fourth Ward—First Pct.	105	60	4	67	48	15	2	3			3	76	3	3		3
Second Pct.	78	77	8	79	83	10	8	2			1	60	6	1		1
Third Pct.	12	17	4	15	6	3		1				16	3	1		
Fourth Pct.	165	64	9	100	77	19	8	3			3	111	6	5		3
Fifth Pct.	201	115	16	164	100	15	15	3			1	170	6	11		
Sixth Pct.	79	31	5	67	31	8	7	1				67	4	2		
Seventh Pct.	175	75	7	113	91	38	6	5			3	174	5	6		4
Lee Township—																
Fifth Ward—First Pct.	86	44	6	65	32	18	5	3			3	61	6	4		3
Second Pct.	82	122	11	128	42	8	10	4			2	98	6	6		2
Third Pct.	129	87	7	112	61	18	5	4			8	117	2	8		8
Fourth Pct.	150	135	8	126	98	25	10	7			3	148	7	7		2
Fifth Pct.	92	44	2	63	53	14	4		1	1		98		3	1	
Sixth Pct.	115	45	7	66	58	21	3	4	3		2	91	3	3	3	1
Sixth Ward—First Pct.	91	50	5	65	38	16	2	3			1	75	4	3		1
Second Pct.	91	61	6	88	44	18	2	9		3	5	72	8	8	2	4
Third Pct.	87	57	1	74	37	16					4	84	1	1		4
Fourth Pct.	161	106	6	154	79	33	9	1	2		3	181	8	8	2	3
Fifth Pct.	200	90	6	151	79	43	5	2		1	3	178	5	6	3	3
Sixth Pct.	164	78	2	104	84	24	2	1			2	138	8			2
Seventh Pct.	62	15	2	39	19	11		2			8	47		2		7
Seventh Ward—First Pct.	10	3		2	10							11				
Second Pct.	75	88	5	75	33	13	4	2			8	59	4	4		5
Third Pct.	188	102	17	151	63	42	11	6				152	6	8		
Fourth Pct.	162	88	7	125	52	17	6	4		2	8	125	3	3	2	8
Fifth Pct.	118	72	4	79	50	33	4	1			12	103	8	2	1	9
Total	8,212	4,075	585	5,729	4,820	1,169	494	272	23	25	185	7,427	386	852	48	173

STORY COUNTY.

Ames City—																				
First Ward	146	42	10	41	142	5	3	8		3		143	4	7	2					
Second Ward	209	57	15	65	198	7	8	8	1	1	1	210	10	9	3	1				
Third Ward	111	35	13	40	108	7	11	3	2	2		105	7	3	5					
Fourth Ward	212	41	4	32	227		2	1				205	2	2	2					
Collins	115	34	13	77	54	16	5	6				119	5	3						
Franklin	127	56	9	74	94	15	7				3	155	3	1		3				
Grant	53	23		26	46	2					1	61				1				
Howard	249	45	4	177	117	8	4	1				257	3							
Indian Creek	117	52	23	80	57	23	17					133	13	4						
Kelley	27	42	8	18	49	6	7	1				58	5	1						
LaFayette	69	22	25	25	46	7	28					68	17	8						
Lincoln	122	31	14	74	71	15	7	7				127	6	6						
Milford	93	22	5	51	57	6	6					99	4							
Nevada Precinct	29	23	6	15	30	9	5					43	2	4						
Nevada City—																				
First Ward	87	30	12	44	55	18	8	1				92	4	5	1					
Second Ward	68	18	11	38	41	10	6	2	1			64	4	4	3					
Third Ward	81	24	6	40	51	12	3	1				83		3						
Fourth Ward	111	30	4	59	68	16	3			1		111	1	2	1	1				
New Albany	75	32	18	45	62	12	11	1		9		68	9	4		9				
Palestine—																				
First Pct.	105	20	1	35	87	5		1	1	5		120	1		6					
Second Pct.	113	69		36	127	8			2	7		141			7					
Richland	57	24	6	34	47	2	3	3	1			60	3	1	1					
Sherman	23	11	3	16	16	3		3				25	2	1						
Story City	162	60	4	93	87	17	6				3	160	4	1	1	2				
Union	145	98	1	55	137	27	1		2	6	1	176	1		8	1				
Warren	110	39	6	75	74	9	4	2		2		196	3	3	2					
Washington	63	20	2	18	61	7	1	1				78	1	2						
Total	2,875	979	220	1,382	2,199	277	155	60	10	26	19	3,117	114	74	42	18				

WARREN COUNTY.

Allen	88	66	13	45	31	63		10			2	119	2	11	1	2			
Belmont	83	63	42	29	16	101	20	16			1	119	10	82		1			
Greenfield	103	48	4	38	31	85	2	8				124		4					
Jackson	31	29	30	10	15	37	13	16				56	10	19					
Jefferson	48	28	25	14	23	38	6	17				62	18	11					
Liberty	31	63	21	14	5	74	5	16				84	1	21					
Lincoln	134	87	13	34	69	119		15		3		178		15	2				
Linn	90	29	12	19	58	47	6	9		3		105	13	7	4				

PRIMARY ELECTION OF JUNE 3, 1912

685

WARREN COUNTY—Continued

Precincts	United States Senator			Governor							Congressmen					
	William S. Kenyon, Rep.	Lafayette Young, Rep.	D. W. Hamilton, Dem.	George W. Clarke, Rep.	Perry G. Holden, Rep.	A. V. Proudfoot, Rep.	Edward G. Dunn, Dem.	John T. Hamilton, Dem.	Oren D. Ellett, Pro.	O. Durant Jones, Pro.	L. S. McGrillis, Soc.	S. F. Prouty, Rep.	John P. O'Malley, Dem.	Clint L. Price, Dem.	Ira D. Kellogg, Pro.	Andy Swanson, Soc.
Otter	33	22	20	14	10	31	8	10				23		17		
Palmyra	51	22	31	11	30	35	6	23				62		32		
Richland	35	40	17	10	25	37	7	9				64	2	15	1	
Squaw	40	28	17	10	18	41	4	7				53	1	13		
Union	35	36	12	7	9	56	4	4		1	1	63	2	11	1	1
Virginia	97	58	29	37	37	75	6	18			1	120	1	23		1
Washington (Indianola City)																
First Ward	78	60	24	26	33	81	5	15		4		105	2	20	2	
Second Ward	119	72	23	26	30	139	7	13		1		150	2	21	1	
Third Ward	73	37	13	21	14	79	3	11		1		85	4	11	1	
Fourth Ward	79	55	20	27	13	94	4	14		6		106	1	21	2	
White Breast	38	42	23	3	15	57	18	8				61	10	18		
White Oak	12	33	10	6	13	27	1	8				41		11		
Total	1,293	908	399	401	497	1,316	127	242		18	5	1,811	82	338	15	5

EIGHTH DISTRICT.

ADAMS COUNTY.

Precincts	United States Senator			Governor							Congressmen			
	William S. Kenyon, Rep.	Lafayette Young, Rep.	D. W. Hamilton, Dem.	George W. Clarke, Rep.	Perry G. Holden, Rep.	A. V. Proudfoot, Rep.	Edward G. Dunn, Dem.	John T. Hamilton, Dem.	Oren D. Elliott, Pro.	O. Durant Jones, Pro.	I. S. McCrillis, Soc.	Horace M. Town-er, Rep.	V. R. McGinnis, Dem.	S. D. Mercer, Soc.
Brooks	9	33	15	14	9	19	3	11				37	15	
Carl	27	22	16	23	8	17	4	14				44	16	
Colony	11	28	25	14	9	16	4	19				40	24	
Corning														
First Ward	50	28	17	21	25	32	3	12				75	16	
Second Ward	69	70	27	35	40	62	4	23				128	26	
Third Ward	30	30	12	21	14	26	7	5		1	2	54	18	1
Douglas	36	26	13	32	19	10	1	12				57	13	
Grant	38	29	8	14	33	14	2	5				64	8	
Jasper	10	21	9	8	13	10	5	3				30	10	
Jasper No. 3	8	11	9	6	5	7	1	6				17	7	
Lincoln	58	11	13	47	12	15	4	8				56	14	
Mercer	14	14	25	9	9	9	3	20				26	25	
Nodaway	37	62	37	30	22	42	13	21				87	38	
Prescott	55	48	30	31	32	39	10	20		2		96	32	
Quincy	6	16	4	5	5	12	1	2				25	4	
Union	17	20	20	11	10	15	1	17				36	21	
Washington	30	27	16	16	12	24	4	18		1		48	17	
Total	505	493	296	337	277	369	69	211		4	2	920	299	1

APPANOOSE COUNTY.

Brazil	23	33	22	25	15	13	10	6			2	49	19	4
Caldwell	32	49	46	23	32	26	24	22			6	73	45	2
Centerville														
First Ward	159	159	60	148	104	56	27	27			6	275	58	6

APPANOOSE COUNTY--Continued

588

PRIMARY ELECTION OF JUNE 3, 1912

Precincts	United States Senator			Governor								Congressmen		
	William S. Kenyon, Rep.	Lafayette Young, Rep.	D. W. Hamilton, Dem.	George W. Clarke, Rep.	Ferry G. Holden, Rep.	A. V. Proudfoot, Rep.	Edward G. Dunn, Dem.	John T. Hamilton, Dem.	Oren D. Ellett, Pro.	O. Durant Jones, Pro.	I. S. McOrilla, Soc.	Horace M. Town-er, Rep.	V. R. McGinnis, Dem.	S. D. Mercer, Soc.
Second Ward	111	80	60	91	56	33	22	33			4	170	63	3
Third Ward	123	156	39	127	85	54	20	13			9	243	33	9
Charlton	10	30	25	14	17	6	5	15				32	22	3
Clarksdale	19	16	8	16	14	5	5	3			2	29	7	2
Douglas	29	17	8	20	17	7	2	4			1	42	8	1
Franklin	24	43	9	22	30	16	5	4			1	53	8	
Independence	20	35	18	30	15	10	6	5			2	44	16	
Johns	38	68	24	33	37	23	8	12				87	23	1
Lincoln	31	40	41	35	22	12	11	20			1	64	33	1
Mystic														
First Ward	23	13	7	18	4	12	4	2			4	32	8	4
Second Ward	54	53	23	56	20	28	12	8			9	89	21	7
Third Ward	24	52	14	44	10	19	4	6			10	66	10	9
Numa	29	61	16	46	24	18	7	8			3	81	18	4
Pleasant	78	154	33	135	36	48	16	12	1		1	201	31	
Bathbun	48	29	12	46	18	16	7	4			1	71	13	
Sharon	2	12	12	4	5	4	3	4				12	11	1
Taylor	65	103	41	68	56	41	14	23				132	40	1
Udell (town)	22	26	19	12	28	3	9	7				37	16	
Union	10	24	13	11	8	13	2	6				23	12	
Unionville ((Udell Twp.))	13	47	33	10	15	33	15	12				53	30	
Vermillion	15	30	13	18	12	7	7	4			1	29	12	1
Walnut City	9	27	13	22	6	7	2	6		1		34	13	
Washington	41	106	44	44	88	11	15	17			1	136	39	
Wells	30	43	22	27	37	7	4	9			1	66	21	1
Total	1,082	1,496	676	1,135	809	528	266	296	1	1	64	2,231	641	83

OLARKE COUNTY.

Doyle	28	28	19	18	23	16	11	8				45	18
Franklin	14	57	16	5	4	63	4	11				63	17
Fremont	46	66	7	19	6	76	6					88	8
Green Bay	26	48	10	19	16	41	5	5				68	12
Jackson	56	63	39	24	24	72	17	16				108	39
Knox	21	39	18	14	6	39	8	12		1		56	20
Liberty	49	42	29	13	12	66	12	13				69	30
Madison	18	11	39	8	9	10	21	18				26	41
Osceola Twp.	39	41	27	13	10	63	13	14				71	29
Osceola City—													
First Ward	74	52	33	53	10	57	23	8				94	36
Second Ward	48	47	17	32	12	50	11	4				74	26
Third Ward	66	71	32	41	18	73	19	13				114	43
Troy	114	60	31	88	39	41	8	18		11	1	119	32
Ward	33	29	24	24	8	29	16	7				54	25
Washington	11	28	26	8	6	25	11	9				32	27
Total	643	672	370	377	203	710	185	156		11	2	1,061	403

DECATUR COUNTY.

Bloomington	25	31	23	27	20	8	10	14				48	24
Burrell—													
Terrehaute Pct.	18	9	22	16	7	4	3	18				25	20
Davis City Pct.	8	26	44	6	17	9	7	29			3	25	40
Center	19	35	49	20	22	9	4	40			2	50	49
Decatur	49	37	63	31	35	15	17	43		1		84	68
Eden	13	26	41	18	14	8	5	31				36	43
Fayette	113	117	60	108	80	38	12	47	1	1	6	197	61
Franklin	73	70	30	35	53	50	14	15				118	29
Garden Grove—													
Garden Grove Pct.	61	47	22	31	56	17	7	17		1		94	25
Leroy Pct.	17	17	18	3	22	9	3	14				32	18
Grand River	21	27	23	21	15	11	7	16				46	22
Hamilton	42	41	24	22	37	19	6	18		1	4	74	24
High Point	23	17	29	6	20	12	5	21		1		83	31
Leon—													
First Ward	60	40	32	36	39	9	9	21			3	71	36
Second Ward	41	28	29	42	16	7	10	21			1	49	34
Third Ward	62	51	35	55	37	16	12	26	1	1	1	86	42
Long Creek	29	70	72	26	42	29	13	58				95	74
Morgan	14	24	30	11	20	9	6	25			1	39	29

DECATUR COUNTY—Continued

Precincts	United States Senator			Governor								Congressmen		
	William S. Kenyon, Rep.	Lafayette Young, Rep.	D. W. Hamilton, Dem.	George W. Clarke, Rep.	Perry G. Holden, Rep.	A. V. Proudfoot, Rep.	Edward G. Dunn, Dem.	John T. Hamilton, Dem.	Oren E. Ellett, Pro.	C. Durant Jones, Pro.	I. S. McCrillis, Soc.	Horace M. Town-er, Rep.	V. R. McGinnis, Dem.	S. D. Mercer, Soc.
New Buda	21	20	24	22	17	8	4	2				36	27	1
Richland	32	37	71	24	28	17	10	54				60	77	
Woodland	10	31	42	7	30	4	4	40				30	44	
Total	741	810	783	537	624	304	173	584	2	6	21	1,328	813	20

FREMONT COUNTY.

Benton No. 1	5	22	32	11	7	6	21	9				24	32	
Benton No. 2	1	2	6	1	1	1	5	1				8	7	
Fisher	45	44	38	49	29	13	24	14			1	86	40	1
Franklin No. 1	14	21	43	16	11	5	34	10			3	31	43	
Franklin No. 2	22	29	48	24	21	5	35	14			2	49	44	3
Franklin No. 3	2	9	20	1	3	4	20	4			11	10	22	10
Green	9	2	9	16	4	2	7	3				9	9	
Locust Grove	18	9	17	2	13	1	12	4				28	16	
Madison No. 1	4	4	22	14	3	2	19	6				8	21	
Madison No. 2	7	6	29	3	6		17	11				15	29	
Monroe	14	23	72	8	19	6	67	9				36	70	
Prairie	8	9	35	12	8	2	15	18				19	28	
Riverside	52	15	54	20	29	19	39	18				62	55	
Riverton	12	30	56	12	22	16	34	17				47	46	
Ross	40	10	34	20	20	7	26	7				49	38	
Scott No. 1	20	5	54	9	11	7	33	21				24	51	
Scott No. 2	11		20	5	6	1	19	5			2	12	20	2
Sidney No. 1	30	14	100	10	25	9	77	26			1	45	105	1
Sidney No. 2	28	23	78	21	19	11	62	13			6	52	78	6
Walnut	7	13	30	7	9	3	31	2				18	29	
Washington No. 1	13	7	26	5	14	1	15	8				20	25	

Washington No. 2	10	6	13	4	10	1	10	2				14	13	
Total	372	312	546	270	289	122	622	220	1	8	26	661	816	26

LUCAS COUNTY.

Benton	33	38	17	29	15	23	9	8				67	17	
Cedar	59	41	13	52	35	4	9	4				89	19	
Chariton—														
First Ward	70	96	38	74	35	52	15	23			5	142	35	5
Second Ward	90	53	37	61	40	35	17	19	1	1		120	36	
Third Ward	88	80	31	72	46	48	20	14			8	142	27	8
English	34	34	18	22	24	20	11	7	1			63	19	
Jackson	57	47	28	41	18	47	16	10			1	94	23	1
Liberty	19	48	15	15	10	40	8	6			1	62	15	1
Lincoln	59	35	16	36	47	9	4	11	1	1		78	14	
Ottercreek	39	15	13	29	9	14	9	2				45	13	
Pleasant	41	32	25	32	19	17	6	16	1			69	24	
Union	53	47	32	55	29	15	18	12				84	31	
Warren	31	30	18	30	20	10	5	13				56	19	
Washington	90	63	48	80	47	21	23	20	1		5	126	36	4
Whitebreast	15	53	21	31	20	18	11	9				63	21	
Total	778	712	870	639	414	373	181	174	5	2	20	1,301	345	19

PAGE COUNTY.

Amity	119	46		76	77	12		3	1	1	1	117	2	
Braddyville	16	15	10	14	10	6	3	5		4		29	8	
Buchanan	4	20	7	8	14	6		6				24	7	
Clarinda—														
First Ward—First Pct.	96	42	9	59	39	32	2	6	1	2	2	102	5	1
Second Pct.	94	45	4	61	52	21	2	2			1	108	4	1
Second Ward—First Pct.	68	53	2	42	30	33	1	1		1	5	64	2	2
Second Pct.	128	34	4	64	53	28	2	2			2	114	4	1
Colfax	30	82	18	24	31	51	6	12				85	13	
Douglas	40	41	3	46	30	11		3				73	3	
East River	26	26	8	12	21	17	1	7				42	7	
Fremont	31	52	4	45	21	9		4				73	4	
Grant	20	31	9	21	23	4	7	4				40	9	
Harlan	31	21	6	16	18	14		7				39	7	
Lincoln	52	83	7	53	43	36	1	7				111	6	
Morton	24	31	5	29	22	5	1	2				47	2	

PAGE COUNTY--Continued

Precincts	United States Senator			Governor								Congressmen		
	William S. Kenyon, Rep.	Lafayette Young, Rep.	D. W. Hamilton, Dem.	George W. Clarke, Rep.	Perry G. Holden, Rep.	A. V. Proudfoot, Rep.	Edward G. Dunn, Dem.	John T. Hamilton, Dem.	Oren D. Ellett, Pro.	O. Durant Jones, Pro.	I. S. McGrillis, Soc.	Horace M. Town-er, Rep.	V. R. McGinnis, Dem.	S. D. Mercer, Soc.
Nebraska	8	29	9	7	11	14	1	3				32	3	
Nodaway	65	44	9	40	46	21	4	4				32		
Pierce	97	79	15	96	47	23	6	8		1		143	12	
Shambaugh	19	19	5	16	12	11		4			1	35	4	1
Shenandoah—														
First Ward	47	34	14	53	14	12	13	3				65	13	
Second Ward	71	60	27	81	11	25	18	10			2	90	23	2
Third Ward	100	72	26	98	32	36	16	10		1		130	24	
Tarkio	43	52	3	48	29	17		1				80	2	
Valley	35	38	19	19	34	18	2	14		1		58	16	
Washington	18	70	8	45	32	7	4	4				73	6	
Yorktown	28	41	13	41	11	16	1	11				56	9	
Total	1,310	1,160	244	1,103	766	485	91	143	4	11	14	1,910	211	9

RINGGOLD COUNTY.

Athens	94	78	40	57	53	50	21	14			6	131	40	5
Beaconsfield	51	25	7	23	27	14	3	4				62	8	
Benton	39	15	51	9	36	4	40	6				42	49	
Clinton	56	47	31	12	71	19	26	5	1	1		96	29	
Diagonal	51	54	19	24	42	30	12	6	1			88	18	
Grant	39	23	5	38	11	11	3	1	1			55	5	
Knowlton	17	39	11	16	18	23	6	3				63	10	
Liberty	50	29	23	28	32	12	16	7				60	23	
Lincoln	30	21	17	22	19	10	7	8				47	19	
Lotts Creek	39	22	9	27	24	10	6	3	1	1	2	57	10	2
Middlefork	33	23	12	15	33	4	6	4			2	51	13	1
Monroe	25	17	8	16	20	6	5	4				33	8	
Mt. Ayr	214	90	28	124	133	48	18	10			2	265	28	2
Poe	39	39	16	30	35	13	7	9				64	16	

Rice	78	34	14	25	59	23	7	7				55	14
Riley	23	16	4	22	8	7	4					28	4
Shannon City	18	28	12	10	16	18	7	5				42	11
Tingley	73	49	19	49	50	22	11	9	2		2	85	19
Union	68	23	10	38	31	14	3	6	1			66	10
Washington	32	2	6	7	24	1	6	1				25	6
Total	1,089	674	342	597	742	334	213	112	6	2	14	1,438	340

TAYLOR COUNTY.

Athelstan	28	17	13	29	9	2	5	6				37	13
Bedford—													
First Ward	60	37	12	49	31	8	3	5				84	11
Second Ward	96	52	15	99	26	18	6	3				135	10
Third Ward	66	33	19	59	13	17	13	5				83	18
Bedford Twp.	13	7	5	13	5		3	2				15	5
Benton	30	16	5	22	12	8	1	5				39	5
Blockton	70	49	19	44	45	22	4	11				99	19
Olayton	41	38	9	42	29	6	2	6				69	9
Clearfield	93	38	30	36	55	27	5	21				105	29
Conway	44	57	18	34	38	20		14				94	17
Gay	34	33	3	24	28	11	4					60	4
Grant	26	20	6	19	15	5		6				39	6
Grove	40	32	14	30	26	11	2	12				70	14
Holt	52	36	12	38	32	15	4	5				77	11
Jackson	25	21	7	20	20	4	2	4				43	7
Mason	56	29	9	44	33	4	2	4				71	9
New Market	71	53	32	66	31	34	6	23				125	30
North Dallas	14	34	13	28	14	7	1	11				46	13
Nodaway	56	72	4	49	58	15	3	1				106	3
Platte	148	121	49	90	103	54	22	22				225	49
Polk	15	35	14	31	13	3	5	7				49	13
Ross	23	29	12	32	10	6		9				48	11
Sharpsburg	31	49		37	18	19	1					65	1
Washington	126	84	22	108	69	30	4	11				190	23
Total	1,257	1,027	341	1,089	731	346	98	193				1,974	330

UNION COUNTY.

Precincts	United States Senator			Governor								Congressmen		
	William S. Kenyon, Rep.	Lafayette Young, Rep.	D. W. Hamilton, Dem.	George W. Clark, Rep.	Perry G. Holden, Rep.	A. V. Proudfoot, Rep.	Edward G. Dunn, Dem.	John T. Hamilton, Dem.	Oren R. Ellett, Pro.	C. Durant Jones, Pro.	I. S. McOrilla, Soc.	Horace M. Townser, Rep.	V. R. McGinnis, Dem.	S. D. Mercer, Soc.
Afton	51	97	43	45	41	42	13	22		2		114	88	
Beck	8	11	13	5	11	2	2	8				23	18	
Cromwell	19	31	12	17	23	12	6	6				46	12	
Creston—														
First Ward	77	80	60	50	81	15	24	26		1		128	55	
Second Ward	17	99	42	56	122	30	26	22			2	103	38	
Third Ward	69	32	61	28	59	10	27	26			3	24	61	
Fourth Ward	27	28	50	17	30	5	17	24			2	44	45	
Fifth Ward	111	110	62	52	124	25	30	31		1	1	176	61	
Dodge	18	18	35	11	5	20	10	22				34	34	
Grant Center	16	27	17	20	11	10	4	8				42	17	
Highland	31	28	28	8	45	6	6	16				49	24	
Jones—														
Talmage Pct.	21	11	26	12	10	8	8	17			1	28	23	
Thayer Pct.	18	16	21	12	14	8	2	15			2	26	19	
Lincoln	21	48	32	28	29	9	14	16				67	31	
New Hope	82	38	34	56	37	27	4	25				104	31	
Platte	32	60	41	33	43	30	18	22			1	89	41	
Pleasant	15	40	18	14	20	23	3	10				58	17	
Sand Creek	47	14	41	28	27	6	9	25				47	36	
Shannon City	33	16	12	10	29	7	4	11		2		42	11	
Spaulding	22	30	19	14	24	15	6	9				51	19	
Union	17	54	39	24	29	14	10	22		1		63	38	
Total	852	897	700	540	817	313	242	393		7	14	1,502	683	

WAYNE COUNTY.

Benton	14	26	96	20	13	4	13	10				37	26
Clay	17	33	33	11	19	20	20	10	1	1		47	36
Clinton	10	15	17	8	12	7	7	7				23	16
Clio	14	7	17	10	7	3	6	12				20	18
Corydon	137	103	145	99	63	66	70	65	1	2	8	204	147 8
Howard	2	16	17	8		10	7	8				17	19
Jackson	18	51	33	21	19	30	12	20			3	60	31 8
Jefferson	13	23	17	9	15	12	7	10				34	16
Lineville	21	30	35	16	13	19	10	26	1	2		45	39
Monroe	6	36	20	24	3	13	15	5	1			86	17
Richman	67	50	38	45	33	34	23	16	1			90	45
Seymour													
First Ward	35	38	27	28	18	24	17	10	2		2	60	27 2
Second Ward	27	40	35	33	13	22	24	10				58	36
Third Ward	34	26	22	35	7	19	13	10			1	52	21 1
South Fork	20	40	37	18	20	22	16	21			1	47	43 1
Union	26	22	19	18	15	16	9	10		1		45	16
Walnut	18	43	25	19	6	31	11	14				49	28
Warren	67	65	57	21	92	16	19	33	3	1		114	55
Washington	51	15	34	40	8	16	9	21			6	61	33 4
Wright	20	31	29	15	17	19	8	18		1	2	42	28 2
Total	612	710	683	496	393	403	316	336	10	8	23	1,141	696 21

NINTH DISTRICT.

ADAIR COUNTY.

Precincts	United States Senator			Governor								Congressmen		
	William S. Ken- yon, Rep.	Lafayette Young, Rep.	D. W. Hamilton, Dem.	George W. Clarke Rep.	Perry G. Holden. Rep.	A. V. Proudfoot, Rep.	Edward G. Dunn, Dem.	John T. Hamilton Dem.	Oren D. Ellett. Pro.	C. Durant Jones, Pro.	I. S. McOrilla, Soc.	Wm. R. Green, Rep.	Orris Mosher, Dem.	Arthur C. Kelly, Soc.
Adair	54	64	28	57	37	20	16	9			2	96	25	2
Bridgewater	20	15	17	15	11	5	9	6				30	15	
Eureka	19	23	8	25	11	6	6	1				40	7	
Grand River	28	28	13	31	11	14	2	3				48	13	
Greenfield	149	111	46	125	56	57	22	16			7	202	39	7
Grove	34	63	11	39	23	21	3	7				69	8	
Harrison	67	33	6	60	17	19	3	2				82	6	
Jackson	16	15	8	22	5	4	3	3				30	6	
Jefferson	34	32	4	30	21	14	3	1				51	3	
Lee	37	32	11	36	11	15	5	4				57	9	
Lincoln	52	41	8	46	27	19	5	2				76	9	
Orient	46	63	19	39	26	31	13	6				85	14	
Prussia	14	21	21	24	6	3	15	3				32	16	
Richland	12	29	22	25	7	5	12	7				35	19	
Stuart	25	26	12	30	12	6	6	4				36	9	
Summerset	66	66	35	66	32	17	18	12				124	32	
Summit	12	24	2	11	18	7		1				32	2	
Union	18	19	4	6	13	14	1	4				27	4	
Walnut	27	24	12	15	16	19	8	2				41	10	
Washington	16	23	9	15	12	9	3	3				31	8	
Total	761	760	297	748	371	305	159	101			9	1,222	254	9

AUDUBON COUNTY.

Audubon	27	21	6	22	19	8	4	2				47	8	
Cameron	48	26	9	31	20	20	7	1				61	9	

Douglas	37	7	8	15	24	6	1	2				37	8
Extra	114	47	28	72	54	26	12	14				122	28
Greeley	35	21	16	23	20	13	5	8				55	16
Hamlin	28	12	12	12	15	6	7	6				38	12
Lincoln	39	18	24	15	29	12	12	12				47	25
Leroy	171	122	68	126	68	91	45	17	1			251	64
Melville	22	23	7	10	22	12	3	5				44	8
Oakfield	45	87	11	25	47	5	5	6				72	11
Sharon	67	13	21	85	39	7	12	9				71	23
Viola	17	36	12	37	5	11	7	4				53	11
Total	645	383	217	423	362	217	120	84	1			898	216

CASS COUNTY.

Atlantic—													
First Ward	40	51	22	51	28	9	13	6				73	17
Second Ward	64	57	16	57	36	13	11	6			2	84	14
Third Ward	148	95	22	119	86	30	13	10				188	22
Fourth Ward	123	81	27	106	65	30	17	5			1	169	25
Bear Grove	27	41	18	25	23	19	11	5	1			67	19
Benton	12	35	12	17	14	17	8	6				46	12
Brighton	32	59	8	28	32	24	3	4				79	8
Cass	56	128	13	68	50	50	5	4				138	11
Edna	18	46	3	29	16	15	3					64	2
Franklin	41	44	13	33	41	30	8	3				92	12
Grant	106	204	25	82	92	109	16	11				247	22
Grove	27	46	10	25	27	18	9	2				62	10
Lincoln	17	57	3	34	21	16	3					60	8
Massena	100	68	22	76	48	27	13	5				134	18
Noble	64	15	16	34	39	6	19	6				69	17
Pleasant	189	67	27	185	79	22	8	14				228	23
Pymosa	26	64	7	29	27	22	8	3				69	7
Union	55	83	21	52	37	46	8	8				111	18
Victoria	22	22	18	17	19	9	7	2				36	13
Washington	21	28	9	22	15	8	7	4				44	8
Total	1,188	1,281	312	1,089	795	520	185	108	1		3	2,040	281

GUTHRIE COUNTY.

538

PRIMARY ELECTION OF JUNE 3, 1912

Precincts	United States Senator			Governor							Congressmen			
	William S. Kenyon, Rep.	Lafayette Young, Rep.	D. W. Hamilton, Dem.	George W. Clarke Rep.	Perry G. Holden, Rep.	A. V. Proudfoot, Rep.	Edward G. Dunn, Dem.	John T. Hamilton Dem.	Oren D. Ellett, Pro.	O. Durant Jones, Pro.	I. S. McOrilla, Soc.	Wm. R. Green, Rep.	Orris Mosher, Dem.	Arthur O. Kelly, Soc.
Baker	51	16	8	42	20	2	3	5			1	55	7	1
Bear Grove	44	31	7	56	13	8	4	2				77	6	
Beaver	122	49	34	74	49	38	16	15				148	32	
Cass—														
Panora	148	94	30	94	109	27	12	19				198	28	
Yale	60	12	4	40	20	15	3			1		61		
Dodge	125	59	4	125	48	14	4	1				161	3	
Grant	19	16	14	14	19	1	9	5				31	14	
Highland	112	17	17	84	37	13	8	6				115	16	
Jackson	58	17	5	49	19	4	8	2				61	6	
Orange	23	15	4	23	11	4	2	2				30	4	
Penn	23	14	3	28	9	4		3	1			33	3	
Richland—														
Jamaica	50	18	17	33	24	4	8	11				45	14	
Yale	30	17	4	19	23	6	2	2	1			33	4	
Seeley	50	20	14	47	12	10	8	7				62	14	
Stuart Twp.	16	8		17	7		1					21	1	
Stuart City—														
First Ward	45	48	12	48	24	15	7	6				76	9	
Second Ward	64	45	9	67	20	18	2	7				89	10	
Thompson	114	42	20	72	53	24	11	9	1			134	16	
Union	26	19	3	26	16	3	3	1			1	42	4	1
Valley	257	85	34	222	87	34	13	16				274	32	1
Victory	65	20	13	41	29	12	6	8				75	13	
Total	1,502	658	256	1,221	649	255	125	127	3	1	2	1,821	236	3

HARRISON COUNTY.

Allen	13	13	9	13	6	7	1	8				25	8	
Boyer	104	76	33	79	50	46	3	26			3	173	36	4
Calhoun	7	10	17	3	10	5	3	12				19	17	
Cass	16	23	22	20	13	5	9	14			6	33	20	6
Cincinnati	16	6	43	16	2	3	6	31				18	34	
Clay	5	18	15	7	12	3		14				22	17	
Douglas	7	8	11	9	6		6	5				13	11	
Harrison	72	27	26	31	58	10	16	15			1	82	26	1
Jackson	28	40	23	40	20	6	9	12			1	63	24	1
Jefferson	167	115	61	85	143	54	14	44			3	268	58	3
Lagrange	14	12	13	2	25		8	6			1	28	14	1
Lincoln	11	6	5	10	8	1	2	1				16	5	
Little Sioux	22	36	25	28	15	11	7	17			1	65	22	1
Magnolia	59	51	21	50	47	9	10	13				98	17	
Missouri Valley—														
First Ward	45	25	47	22	42	5	14	28			7	67	42	5
Second Ward	47	24	36	23	40	4	15	19			2	63	31	2
Third Ward	62	34	45	41	44	4	9	35	1	1	6	87	44	6
Morgan	21	25	33	22	13	12	7	24		1	1	50	30	1
Raglan	8	16	28	16	6	3	6	16			2	23	21	2
St. John	19	16	32	11	18	5	6	21	1		2	29	22	2
Taylor	28	14	24	24	13	3	3	19				34	22	
Union	16	16	16	15	12	4	4	10			1	29	15	1
Washington	33	11	31	18	23	2	11	18	1			41	31	
Total	819	622	619	585	631	200	169	408	3	2	37	1,332	571	36

MILLS COUNTY.

Benton	17	3	18	5	15	1	10	7		2	19	17	
Center	25	21	9	23	15	5	5	3		1	43	8	
Deer Creek	17	24	3	22	19	1	1	2			39	2	
Emerson	43	20	7	28	33	1	5		1		52	6	
Glenwood	110	132	75	97	81	60	38	22		1	215	64	
Hastings	32	8	13	28	8	3	6	2		3	37	13	
Henderson	29	15	21	32	10	2	11	7			37	21	
Ingraham	26	19	26	29	12	6	15	5			43	24	
Lyons	11	4	7	12	1	2	4	2			15	6	
Malvern	54	43	30	70	17	4	9	19			84	28	
Mineola	9	1	18	5	5		12	5			9	20	
Plattville	25	11	31	22	6	6	16	8			35	26	
Rawls	21	11	18	16	12	4	17	4			28	19	

MILLS COUNTY--Continued

Precincts	United States Senator			Governor								Congressmen		
	William S. Kenyon, Rep.	Lafayette Young, Rep.	D. W. Hamilton, Dem.	George W. Clarke, Rep.	Perry G. Holden, Rep.	A. V. Proudfoot, Rep.	Edward G. Dunn, Dem.	John T. Hamilton, Dem.	Oren D. Ellett, Pro.	C. Durant Jones, Pro.	I. S. McCrillis, Soc.	Wm. R. Green, Rep.	Orris Mosher, Dem.	Arthur C. Kelly, Soc.
Silver Creek	13	19	2	15	14	3	1	1				28	2	
St. Mary	1	2	8	3	1		4	4				4	6	
West Oak	11	14	10	14	5	6	9	2				24	10	
White Cloud	23	3	6	13	6	7	2	2			1	24	6	
Total	467	350	302	434	260	110	162	56	1	2	6	736	277	

MONTGOMERY COUNTY.

Douglas	49	5	11	42	10	2	2	9				46	12	
East	28	58	7	27	46	9	2	3				68	4	
Elliott	44	32	15	43	17	15	2	9				66	13	
Frankfort	79	56	3	74	52	7	1	2				117	3	
Garfield	21	26	7	21	18	9	1	5				45	5	
Grant	60	48	8	60	30	9	3	6				96	6	
Lincoln	33	47	6	55	12	12	3	4				74	6	
Pilot Grove	45	26	3	33	33	4		3				67	3	
Red Oak Twp.	36	22	6	47	9	10	2	1				62	5	
Red Oak City--														
First Ward	108	70	18	91	60	28	6	10			10	124	12	11
Second Ward	142	101	22	127	44	69	9	10		2	6	202	21	6
Third Ward	203	91	24	169	73	60	6	16				262	22	
Scott	123	116	8	117	102	10	3	5				212	8	
Sherman	28	23	2	26	21	5		1				46	2	
Villisca--														
First Ward	45	24	14	23	34	7	3	8			3	58	12	4
Second Ward	29	28	5	25	22	5		8				49	3	
Third Ward	26	27	8	20	26	6	1	6			8	44	7	8
Washington	28	41	9	42	19	4	1	7				53	10	

West	15	28	16	25	8	5	11	7				36	16	
Total	1,140	878	192	1,067	632	256	56	114		2	27	1,732	169	27

POTTAWATTAMIE COUNTY.

Belknap	124	79	84	62	117	31	10	28				188	29	
Boomer	35	26	31	24	30	5	7	19				55	28	
Carson	52	50	14	48	40	11	3	12		1		92	13	
Center	44	17	8	10	44	7	2	5				51	8	
Council Bluffs—														
First Ward—First Pct.	78	76	60	60	82	5	23	54	1	3	4	128	71	3
Second Pct.	136	64	71	88	96	21	31	41			3	189	73	3
Second Ward—First Pct.	117	74	64	79	91	11	27	41			3	150	55	3
Second Pct.	81	83	45	77	63	6	12	26			2	123	35	2
Third Ward—First Pct.	127	104	68	76	140	19	38	36			2	205	63	2
Second Pct.	65	33	45	52	40	5	22	25		1	3	83	43	4
Fourth Ward—First Pct.	90	61	60	57	74	12	43	25				127	53	
Second Pct.	41	34	45	36	35	2	19	28			6	66	43	6
Fifth Ward—First Pct.	96	77	76	90	71	7	47	34		1	3	143	80	3
Second Pct.	34	22	23	27	14	7	5	14			10	43		8
Third Pct.	27	23	23	19	22	6	7	15			1	40	16	1
Sixth Ward—First Pct.	80	53	43	65	54	6	17	29			3	115	41	2
Second Pct.	38	46	25	34	43	5	12	13			1	76	26	1
Third Pct.	2	5	7	1	5	2		6	1			6		
Crescent	10	11	18	5	14	2	5	6				18	16	
Garner	23	18	29	13	23	5	3	23				35	26	
Grove	26	31	11	27	21	8	2	8				45	9	
Hardin	18	8	12	7	15	3	4	8				23	11	
Hazel Dell	24	7	10	18	13	1	1	8			1	28	9	1
James	20	89	11	18	16	28	3	6				57	10	
Kane—Outside	10	7	8	8	8		1	1			1	13	3	1
Keg Creek	10	5	9	4	10		2	6				15	9	
Knox	122	57	101	107	57	10	12	89				146	93	
Layton	66	62	70	59	51	7	39	23				87	67	
Lewis	35	21	14	15	45		3	11				55	14	
Lincoln	8	12	16	1	16	2	6	7				17	14	
Macedonia	48	17	24	47	12	1	2	18				51	20	
McClelland	24	8	9	9	21	2	1	7			1	27	8	1
Minden	33	44	60	68	24	2	36	20			1	67	57	1
Neola	56	25	47	46	31	4	36	14				64	41	
Norwalk	38	31	27	24	34	9	7	19			2	60	23	2
Pleasant	23	15	34	17	18	5	11	20				33	33	
Rockford	17	16	27	12	20	1	6	17				32	24	
Silver Creek	19	13	7	9	19	2	1	7				28	7	

POTTAWATTAMIE COUNTY--Continued

Precincts	United States Senator			Governor							Congressmen.			
	William S. Kenyon, Rep.	Lafayette Young, Rep.	D. W. Hamilton, Dem.	George W. Clarke, Rep.	Perry G. Holden, Rep.	A. V. Proudfoot, Rep.	Edward G. Dunn, Dem.	John T. Hamilton, Dem.	Oren D. Ellett, Pro.	C. Durant Jones, Pro.	I. S. McGrillis, Soc.	Wm. R. Green, Rep.	Orris Mosher, Dem.	Arthur C. Kelly, Soc.
Treynor	15	30	11	12	33	1	2	8				42	11	
Valley	68	22	46	27	56	10	10	31				24	43	
Washington	20	14	13	19	18		4	9				34	13	
Waveland	48	35	6	43	35	5	2	4				23	4	
Wright	33	35	6	17	25	26		4				62	6	
York	25	17	8	23	11	8	3	4				42	7	
Total	2,101	1,518	1,372	1,548	1,708	310	527	829	2	4	47	3,124	1,261	44

SHELBY COUNTY.

Botna	18	2	13	7	7	4	4	8		1		17	13	
Cass	49	16	28	40	17	5	21	2				38	26	
Center	22	39	6	17	13	30	3	4				56	6	
Douglas	50	26	26	36	16	21	21	6			2	69	21	
Elk Horn	54	13	30	17	43	2	13	14				66	29	
Fairview	17	12	28	9	16	2	14	8				26	28	
Greeley	6	24	10	10	7	13	5	3				27	10	
Grove	13	5	16	9	9		6	10				16	16	
Harlan—														
First Ward	35	9	12	23	12	3	6	6			1	34	15	
Second Ward	41	26	29	35	23	10	19	8				55	28	
Third Ward	37	37	18	39	17	8	15	3				56	17	
Fourth Ward	25	11	15	19	12	8	10	7				27	15	
Irwin	16	23	10	16	21	7	4	4				40	9	
Jackson	27	9	28	20	15	1	11	10				37	27	
Lincoln	23	20	19	13	22	9	18	2				41	18	
Monroe	30	21	11	33	15	6	9	2				49	11	
Polk	35	6	9	17	21	4	10					39	7	

PRIMARY ELECTION OF JUNE 3, 1912

613

[illegible]

TENTH DISTRICT

BOONE COUNTY.

Precincts	United States Senator			Governor							Congressmen				
	William S. Kenyon, Rep.	Lafayette Young, Rep.	D. W. Hamilton, Dem.	George W. Clarke, Rep.	Perry G. Holden, Rep.	A. V. Proudfoot, Rep.	Edward G. Dunn, Dem.	John T. Hamilton, Dem.	Oren D. Ellett, Pro.	C. Durant Jones, Pro.	L. S. McOrillis, Soc.	Paul E. Stillman, Rep.	Frank P. Woods, Rep.	Nelson L. Rood, Dem.	A. E. Moxley, Soc.
Amaqua	34	19	10	14	28	9	9	1		1		18	36	11	
Angus	12	3	5	11	4		5					1	14	5	5
Beaver	40	11	17	24	19	7	13	2				13	37	16	
Beaver Village	21	25	2	15	15	13	1	1				15	29	2	
Boone															
First Ward	84	19	26	41	42	17	23	5				40	60	27	8
Second Ward	191	24	16	100	92	15	14	3				62	144	14	10
Third Ward	203	27	16	88	96	28	13	6		2		74	140	14	3
Fourth Ward	182	26	44	69	108	23	35	12		2	1	59	150	35	10
Fifth Ward	183	33	17	66	61	31	11	10	1	5		66	95	11	12
Cass	9	9	13	7	8	6	11	1				3	13	10	
Colfax	37	16	6	26	21	4	4	2				15	33	6	
Des Moines	77	16	19	39	41	14	18					15	74	15	2
Dodge	32	16	21	21	18	8	17	5				15	32	19	
Douglas	127	41	18	88	60	18	11	4	1		3	57	99	16	6
Fraser	10		1	4	9	1	1					1	6		14
Garden	60	22	2	38	31	13	2					23	53	2	
Grant	146	18	8	37	94	24	4	4				57	96	3	
Harrison	25	9	32	20	9	3	29	3				3	27	28	
Hickory Grove	8	5	8	8	8	2	2					4	10	2	1
Jackson	72	15	7	46	28	12	7			1		15	68	7	
Luther	23	8	1	24	5	2	1					8	24	1	
Marcy	59	24	3	36	51	7	4					22	53	4	
Moingona	49	14	4	20	35	7	3	1				16	41	5	
Ogden	186	51	23	59	132	27	19					62	126	22	
Peoples	20	12	3	19	8	6	4					12	20	2	
Pilot Mound	68	23	8	28	49	13	10			1		26	63	6	
Union	36	25	3	42	9	11	3					24	22	3	8

Worth	26	8	1	16	10	8	1					7	26	1
Total	1,970	519	329	985	1,085	328	275	60	2	12	4	743	1,569	290

CALHOUN COUNTY.

Butler No. 1	71	32	20	60	26	13	15	3				42	58	20
Butler No. 2	21	11	10	14	9	6	8	1				18	16	10
Calhoun	48	10	2	19	25	6	2	1		1		34	20	1
Cedar No. 1	35	12	2	15	15	15	1					25	21	2
Cedar No. 2	36	27	1	27	13	12		1				53	10	1
Center	50	10	17	28	11	16	18					33	19	17
Elm Grove No. 1	30	4	9	15	12	5	7	2				12	18	8
Elm Grove No. 2	29	3	1	12	11	8	1		1			18	12	1
Garfield	41	6	8	28	10	7	6	1				18	24	8
Greenfield	77	9	10	38	28	12	12					29	36	9
Jackson	50	14	5	12	37	4	2	3				25	32	4
Lake City—														
First Ward	65	11	5	25	30	9	5	1	1	6	3	81	36	7
Second Ward	67	14	16	26	33	10	10	1		1	2	29	44	14
Third Ward	39	10	5	13	27	5	5	1				21	29	6
Fourth Ward	78	20	6	32	39	5	5	2		2		36	48	7
Lake Creek	59	5	6	35	14	9	4	1				22	36	6
Lincoln	155	48	40	76	81	21	28	8			3	109	51	34
Logan	40	17	8	34	9	11	6					30	25	9
Reading	50	60	13	46	33	17	9	1				62	39	12
Sherman	42	8	7	21	24	4	7					32	18	6
Twin Lakes No. 1	287	67	24	199	34	61	18	4	1	2		151	136	24
Twin Lakes No. 2	14	11	6	10	6	6	3	1				8	16	5
Union	125	45	16	83	26	40	14	1			2	94	67	15
Williams	29	5	16	22	11	1	14	3				12	21	16
Total	1,488	448	252	890	564	312	200	36	3	13	10	944	860	242

CARROLL COUNTY.

Arcadia	28	11	66	13	22	9	34	33				8	30	65
Carroll—														
First Ward	55	17	52	25	39	5	33	24				29	40	47
Second Ward	71	33	59	43	53	6	43	19				60	46	55
Third Ward	13	5	38	5	9	2	65	71				1	17	90
Fourth Ward	5	3	108	2	2	1	109	23				7	2	99

CARROLL COUNTY—Continued

Precincts	United States Senator					Governor						Congressmen			
	William S. Kenyon, Rep.	Lafayette Young, Rep.	D. W. Hamilton, Dem.	George W. Clarke, Rep.	Perry G. Holden, Rep.	A. V. Proudfoot, Rep.	Edward G. Dunn, Dem.	John T. Hamilton, Dem.	Oren D. Ellett, Pro.	C. Durant Jones, Pro.	L. S. McOrillis, Soc.	Paul E. Stillman, Rep.	Frank P. Woods, Rep.	Nelson L. Rood, Dem.	A. E. Moxley, Soc.
Eden	11	16	85	22	3		44	59				3	23	82	
Glidden No. 1	130	16	20	76	55	8	22	6				88	58	16	
Glidden No. 2	33	1	13	16	11	3	12	1				22	9	9	
Grant	10	2	61	4	4	1	58	13				7	5	61	
Jasper	85	15	17	40	43	9	12	7				26	72	17	
Kniest	5	2	100	6		1	44	56				2	5	87	
Maple River	4	2	80	3	16	2	58	22				7	8	78	
Newton	14	28	71	25	9	7	44	26				19	21	68	
Pleasant Valley	3	3	63	1	5	1	43	22				5	2	59	
Richland	31	5	17	15	15	3	14	5				20	14	14	
Roselle No. 1	1	2	46	2	1		33	16				1	2	42	
Roselle No. 2	2	1	85		2	1	60	27					3	81	
Sheridan	14	15	37	21	13	3	29	12				14	13	36	
Union	124	61	46	122	46	27	33	13				95	89	41	
Warren	91	15	220	46	36	17	180	98				31	71	186	
Washington	6	4	70	6	4		37	42				4	5	66	
Wheatland No. 1	8	2	84	3	7		30	53				1	10	76	
Wheatland No. 2	11	3	26	5	9	1	8	18				9	6	24	
Total	761	262	1,466	501	404	106	1,081	646				459	560	1,398	

CRAWFORD COUNTY.

Arion	18	14	16	14	11	1	7	8				4	17	11	
Boyer	17	4	23	13	8		14	13				7	11	25	
Charter Oak	34	21	59	25	25	5	18	34				23	30	54	
Denison Twp.	20	5	31	3	23		12	11				13	11	28	
Denison City—															
First Ward	62	24	18	25	49	10	15	4			1	44	38	16	1

Second Ward	32	16	40	14	26	7	24	11				20	26	33		
Third Ward	73	25	38	29	55	11	29	10			3	47	48	34	3	
East Boyer	18	7	27	5	16	1	17	9				5	17	24		
Goodrich	10	8	54	9	9		22	30				7	9	48		
Hanover	11	8	36	9	6		19	15				2	16	33		
Hays	4	8	43	4	7	2	12	28				4	7	40		
Iowa	5	9	57	7	7		15	34				6	5	45		
Jackson	8	15	35	12	5	4	25	11				11	13	32		
Kiron	16	17	6	7	20	5	4	1				17	13	5		
Milford	17	10	20	13	11	4	8	13			1	14	14	19	1	
Morgan	3	1	46	3	3		20	29					5	43		
Nishnabotna	102	29	52	56	23	51	27	23				45	73	49		
Paradise	10	4	27	4	9	1	11	14				6	8	25		
Schleswig	12	15	77	16	12	1	36	42				6	24	72		
Soldier	2		70	2			30	15					2	62		
Stockholm	24	25	26	11	29	9	6	14				17	26	25		
Union	37	24	55	19	29	11	19	25			1	31	25	44		
Vall	16	25	55	11	26	5	42	7				12	29	50		
Washington	9	12	32	12	7	1	17	14				7	14	28		
West Side	32	7	31	24	15	1	12	15				9	30	26		
Willow	8	7	14	8	4	3	5	8				4	11	13		
Total	595	340	988	356	435	133	466	458			1	5	361	622	884	5

EMMET COUNTY.

Armstrong Grove	89	38	15	61	51	10	8	8	1			80	94	14	
Center	57	46	4	42	47	12	4	2				51	56	4	
Denmark	40	39	25	18	61	3	18	8				42	38	26	
Ellsworth	29	40	5	28	35	4	3	3				17	53	6	
Emmet	22	37	2	19	34	5	1	1				16	41	2	
Estherville City—															
First Ward	90	65	7	63	80	9	3	1			3	37	132	3	3
Second Ward	89	76	6	73	79	14	4	2			1	34	142	6	1
Third Ward	108	75	4	55	94	20	2	1	1			29	148	4	
Estherville Twp.	35	40	7	18	57	5	3	3				20	58	5	
High Lake	60	59	5	41	62	7	5					29	89	5	
Iowa Lake	18	15	3	18	11		2					6	28	2	
Jack Creek	31	21	7	26	21	4	2	4				8	44	6	
Lincoln	34	29	3	27	21	13	1	2	1			20	40	3	
Swan Lake	56	28	2	36	38	8	1	1				26	57		
Twelve Mile Lake	33	34	7	14	51	5	6	1				14	56	7	
Total	786	642	102	534	742	119	61	37	3		4	379	1,076	92	4

GREENE COUNTY.

Precincts	United States Senator			Governor							Congressmen				
	William S. Ken- yon, Rep.	Lafayette Young, Rep.	D. W. Hamilton, Dem.	George W. Clarke, Rep.	Perry G. Holden, Rep.	A. V. Proudfoot, Rep.	Edward G. Dunn, Dem.	John T. Hamil- ton, Dem.	Oren D. Ellett, Pro.	C. Durant Jones, Pro.	I. S. McOrilla, Soc.	Paul E. Stillman, Rep.	Frank P. Woods, Rep.	Nelson L. Rood, Dem.	A. E. Moxley, Soc.
Bristol	63	45	8	56	41	11	8	1				92	22	5	
Cedar	22	22	28	14	20	6	18	7				27	14	28	
Dawson	32	29	16	38	15	12	11	4				47	13	15	
Franklin	33	18	8	43	28	6	1	5				66	20	6	
Grant	39	22	2	42	37	11	1	1				87	16	2	
Greenbrier	58	31	9	58	23	5	8	1				68	29	8	
Hardin	49	21	11	33	23	12	7	3				70	6	11	
Highland	96	90	12	90	47	43	2	1				146	36	13	
Jackson	72	26	7	61	19	17	7	1				82	22	6	
Jefferson—															
First Ward	140	36	9	101	37	30	7	2				163	21	9	
Second Ward	85	26	6	60	31	15	4	3				112	12	5	
Third Ward	132	50	7	92	61	29	6	1				168	29	7	
Junction—															
First Pct.	159	39	12	80	90	24	9	2			1	149	54	12	1
Second Pct.	53	19	4	31	19	19	2	1				52	17	3	
Kendrick	73	29	9	72	24	12	7	2				75	33	9	
Paton	108	59	15	60	58	42	15	2				111	60	14	
Scranton	112	124	10	150	41	23	6	4				115	115	9	
Washington	119	62	26	98	52	32	14	11				144	36	24	
Willow	33	16	16	40	8	2	8	6				43	7	14	
Total	1,532	764	218	1,216	674	356	141	56			1	1,812	552	196	1

HAMILTON COUNTY.

Blairsburg	78	17	5	47	35	11	3	2				32	55	5	
Ossa	66	40	8	59	38	8	7	1				38	61	9	
Clear Lake	162	24	9	61	109	14	9	3				70	108	9	

Ellsworth	139	20	3	61	94	7	3					15	134	2
Freedom	54	15	7	45	13	10	8					29	29	6
Fremont	35	16	4	18	12	13	5					18	27	4
Hamilton	81	17	7	51	34	1	6	2				40	53	7
Independence	70	25	8	41	43	6	6	2				27	61	8
Liberty	68	17	10	42	38	4	7	1				29	53	10
Lincoln	149	48	3	83	101	12	2	1				46	134	3
Lyon	240	58	21	120	121	31	22	1		2		78	206	19
Marion	145	36	23	63	101	8	29	1		1		32	144	22
Rose Grove	42	17	5	19	31	7	8					11	45	6
Scott	117	24		71	67	3						12	115	
Webster City—														
First Ward	108	68	23	54	91	9	21	1		1	1	47	113	20
Second Ward	127	62	20	73	70	17	17	2		1	1	69	100	14
Third Ward	169	64	14	93	86	22	10	3	1	1		94	110	7
Fourth Ward	169	84	21	96	99	29	20	3			2	89	151	20
Fifth Ward	42	16	6	17	26	3	5	2				13	37	6
Webster Twp.	57	8	5	37	18	3	4			1		12	61	4
Williams	90	29	25	59	51	8	15	4		1		31	83	22
Total	2,211	690	227	1,210	1,276	231	207	29	1	8	4	837	1,881	202

HANCOCK COUNTY.

Amsterdam	147	13	7	120	31	3	7					50	95	7
Avery	68	22	17	44	42	1	9	8		1		23	58	14
Bingham	61	36	10	39	52	3	5	3				27	77	9
Boone	41	27	5	34	26	8	4					25	44	5
Britt	230	92	14	126	143	39	12	2		4	1	165	147	13
Concord	217	57	26	104	133	20	22	4				85	163	20
Corwith Pct.	20	16	2	10	18	5	1	2				19	14	2
Crystal	64	27	4	46	28	8	2	2				25	60	2
Ellington	73	38	7	64	56	5	2	5		1		36	74	7
Ell	50	33	19	33	45	3	16	4				24	57	17
Erin	47	29	3	41	26	7	5					21	49	3
Garfield	44	21	12	35	26	4	13					17	60	9
German	40	17	5	15	35	2	4					19	37	3
Madison	63	9	8	37	30	3	7					16	51	8
Magor	109	31	6	60	32	53	2	4				101	41	6
Orthel	39	36	1	38	30	2	2					22	54	1
Twin Lake	31	8	9	9	31		5	4				10	31	8
Total	1,844	517	155	836	787	171	116	38		6	1	685	1,102	134

HUMBOLDT COUNTY.

Precincts	United States Senator			Governor							Congressmen				
	William S. Ken- yon, Rep.	Lafayette Young, Rep.	D. W. Hamilton, Dem.	George W. Clarke, Rep.	Perry G. Hol- den, Rep.	A. V. Prondfoot, Rep.	Edward G. Dunn, Dem.	John T. Hamil- ton, Dem.	Oren D. Eliett, Pro.	C. Durant Jones, Pro.	I. S. McOrilla, Soc.	Paul E. Stillman, Rep.	Frank P. Woods, Rep.	Nelson L. Rood, Dem.	A. E. Moxley, Soc.
Avery	53	18	9	34	35	3	7	1				24	46	8	
Beaver	47	14	6	31	26	3	6					20	41	6	
Corinth	56	15	3	31	37	2	2	1				20	48	3	
Dakota City	38	20	9	27	25	8	8					10	53	6	
Delana	114	39	6	34	103	4	4	2				36	64	7	
Gilmore City	51	9	8	38	11	4	7	2				24	36	6	
Grove	36	22	6	23	27	3	5	1				25	31	6	
Humboldt	72	17	34	37	46	3	22	4		1		17	74	32	
Lake	89	8	4	57	33	1	2	2				28	64	4	
Lu Verne	27	14	5	10	29		4	2				11	28	5	
Norway	180	31	1	73	88	5	2	2				61	97	2	
Renwick	50	13	3	36	21	5	3		1			18	43	3	
Rutland	49	32	10	42	23	6	9	1				19	55	10	
Springvale	241	65	16	117	167	18	10	4	1	1	1	108	198	17	1
Waconsta	114	18	3	42	71	8	3					65	58	2	
Weaver	66	15	7	51	15	5	6	1				16	61	9	
Total	1,233	348	129	688	764	68	100	23	2	2	1	551	997	126	

KOSSUTH COUNTY.

Algona—															
First Ward	54	17	9	24	33	4	5	4				19	47	9	
Second Ward	102	16	15	31	76	7	7	9				49	59	12	
Third Ward	59	19	12	32	39	3	6	6				25	40	8	
Fourth Ward	77	17	12	35	52	4	7	4				33	56	11	
Buffalo	17	63	11	40	33	4	9	1	1			14	62	8	
Burt	80	35	10	42	67	7	5	5				36	75	10	
Cresco	37	7	3	12	32	2	3					16	26	3	
Eagle	28	18	3	20	26	2	1	2			1	11	39	3	1

East Lone Rock	15	11	4	7	14	2	3	1	1			6	16	4
Fenton	16	23	24	24	10	1	22	6				6	32	23
Garfield	23	4	19	5	21	2	13	3				19	12	17
German	7	17	1	19	1	1	1					11	12	1
Germania	40	61	18	27	63	2	9	6		1		23	69	14
Grant	15	24	2	18	13	4	2	1				9	28	2
Greenwood	51	65	64	63	61	2	49	14			2	51	65	50
Harrison	115	49	18	83	66	7	14	2				32	120	15
Hebron	23	22	4	16	24	2	1	2				10	32	3
Irrington	20	12	5	13	14	5	4	1		1		10	21	4
Ledyard	37	17	11	25	30	1	6	2				17	35	8
Lincoln	11	16	11	6	18	1	14	4				3	27	10
Lone Rock	24	7	4	11	19		4					7	24	4
Lotts Creek		4	13	3	1		12	1				1	4	13
Lu Verne	46	38	19	23	44	4	7	10				26	37	19
Plum Creek	16	18	8	6	21	3	7					13	16	7
Portland	19	30	3	15	34		2					15	32	3
Prairie	4	8	14	10	4		16					6	8	13
Ramsey	14	7	9	4	15		8	1				3	17	7
Riverdale	7	1	8	4	4		14					6	2	9
Seneca	26	19	17	15	26	2	11	4				14	29	16
Sexton	13	5	8	6	11	1	3	2				6	11	7
Sherman	14	10	11	3	15	1	12	1				6	17	10
Springfield	14	20	4	17	15	2	3					12	20	4
Swea	34	37	7	37	28	3	6					15	53	7
Union	36	7	6	9	31	3	3	2				23	20	6
Wesley	40	30	25	43	17	4	19	8		1		14	52	24
Whitemore	26	35	59	27	16	6	64	3				11	46	51
Total	1,161	778	471	794	1,001	92	364	106	2	1	5	581	1,257	415

PALO ALTO COUNTY.

Booth	34	6	4	17	18	5	3					10	29	4
Curlew	37	23	6	21	21	11	7					11	46	7
Cylinder	16	6	6	15	3	4	5	2				13	8	6
Ellington	19	7	8	5	14	7	6	1				7	18	7
Emmetsburg Twp.	12	15	13	7	6	12	10	1				18	13	11
Emmetsburg City—														
First Ward	45	38	12	27	30	26	8	3				37	45	12
Second Ward	46	29	23	22	21	24	22	2				42	29	21
Third Ward	28	17	44	25	18	10	39	3				12	34	42
Fourth Ward	9	17	9	12	8	6	21	2				12	14	17
Fairfield	39	17	11	31	18	7	12	1				14	41	12
Fern Valley	8	26	15	24	11		11	2			1	20	13	12

PALO ALTO COUNTY--Continued

Precincts	United States Senator			Governor							Congressmen				
	William S. Kenyon, Rep.	Lafayette Young, Rep.	D. W. Hamilton, Dem.	George W. Clarke, Rep.	Perry G. Holden, Rep.	A. V. Proudfoot, Rep.	Edward G. Dunn, Dem.	John T. Hamilton, Dem.	Oren D. Ellett, Pro.	C. Durant Jones, Pro.	I. S. McGrillis, Soc.	Paul E. Stillman, Rep.	Frank P. Woods, Rep.	Nelson L. Rood, Dem.	A. E. Moxley, Soc.
Freedom	11	9	4	14	5	1	2	2				8	11		4
Great Oak	4	10	18	11	2	1	18					2	12		20
Highland	128	80	82	87	31	27	21	2		1	2	38	106	31	
Independence	39	18	8	25	24	4	6	8				13	35	9	
Lost Island	62	25	8	34	27	18	9	1				25	32	9	
Mallard	49	9	19	20	28	4	20	1		1		13	44	16	
Nevada	10	1	7	2		1	8	1				1	10	5	
Silver Lake	62	32	26	47	27	17	29	2			1	20	74	27	
Vernon	28	13	17	22	13	3	12	3				23	17	14	
Walnut, North	82	18	45	19	32	16	54	2			5	34	32	42	
Walnut, South	14	8	23	8	7	5	19					5	16	23	
West Bend	64	32	34	48	26	17	27	3			1	29	68	32	
Total	841	399	392	544	419	226	369	37		2	12	402	806	382	

POCAHONTAS COUNTY.

Bellville	59	9	23	19	40	5	28					16	42	23	
Cedar	198	42	26	114	74	25	19	8			4	102	141	20	4
Center	108	16	75	62	39	9	74	2	1		2	41	75	36	2
Clinton	180	21	17	80	49	11	12	6	1		3	80	68	16	2
Colfax	64	15	14	59	16	5	13					22	57	14	
Cummins	56	12	4	29	27	9	3					19	44	8	
Des Moines	70	12	9	50	12	4	5	2				13	61	9	
Dover	24	24	35	14	12	16	37	5			1	22	19	34	1
Garfield	55	11	6	39	13	13	2	3			1	25	42	5	1
Grant	60	12	6	19	42	9	3	3				27	45	6	
Lake No. 1	22	17	10	27	6	4	8					14	25	9	
Lake No. 2	11	8	10	12	5	2	6	2	1			5	14	8	

Lincoln	34	11	25	27	10	8	20	1				15	25	24
Lizard	23	4	14	3	23	3	11	1				13	14	14
Marshall	46	7	13	32	13	6	17	1				15	37	16
Powhatan	103	32	10	68	45	14	9	1				39	85	12
Roosevelt	37	6	20	24	16		14	4				13	25	18
Sherman	52	11	11	37	13	4	12	5				12	37	11
Swan Lake	121	15	38	66	50	14	30	9		2		27	108	37
Washington	33	11	8	25	15	2	7	2		1		20	22	8
Total	1,301	299	379	815	534	163	332	52	3	1	13	545	986	352

WEBSTER COUNTY.

Badger	140	4	19	52	66	12	12	7			1	74	61	17
Burnside	69	2	9	17	46	4	3	5		1		26	41	8
Clay	83		5	12	69	1	7	1				31	48	5
Colfax	42	3	15	11	21	5	16	3				9	23	15
Cooper	56	4	11	15	26	9	10	1				22	29	10
Dayton	233	17	16	100	178	13	10	5				157	131	14
Deer Creek	39	4	44	21	20	1	46	3				20	23	38
Douglas	23		47	8	16	2	52	10				10	18	36
Duncombe	76	5	26	47	14	13	32	2				13	54	23
Elkhorn	26		19	6	16	2	20	1				9	16	20
Fulton	70	4	23	18	50	7	14	4		2		18	53	25
Gowrie	223	15	4	69	130	23	3	3		3		83	146	3
Gypsum	39	3	10	11	14		2	6				20	17	7
Hardin	21	1	3	3	11	5	3	1			2	8	13	2
Jackson	30	5	95	14	11	4	100	10				20	12	74
Johnson	27	1	96	15	8	3	101	11				6	20	80
Lost Grove	194	5		29	148	25			1	2		87	91	
Newark	137	6	8	18	76	19	1	2		2		42	73	2
Otho	84	3	9	22	45	8	5	2		2		58	25	9
Pleasant Valley	21	3	10	7	12	4	13	2				8	15	10
Roland	123	5	8	33	65	23	8	1				78	41	6
Sumner	82	2	15	22	49	5	7	8			7	39	37	11
Wahkonsa (Fort Dodge)—														
First Ward	340	21	28	124	143	19	24	10		1	7	107	189	25
Second Ward	386	18	67	154	166	31	61	13		1		129	241	45
Third Ward	604	13	59	182	255	4	71	12		1	1	213	256	59
Fourth Ward	358	18	57	121	238	11	51	14		1		109	220	39
Washington	79	2	14	25	37	8	13	1				29	39	14
Webster, East	27		1	8	10	3	3			6		3	20	2
Webster, West	23	1	5	11	13	1	3	1		1	6	11	9	3
Yell	25	5	6	6	20	3	6	1				10	19	7
Total	8,650	170	724	1,181	1,973	308	697	137	1	23	13	1,454	1,980	609

WINNEBAGO COUNTY.

Precincts	United States Senator			Governor							Congressmen				
	William S. Kenyon, Rep.	Lafayette Young, Rep.	D. W. Hamilton, Dem.	George W. Clarke Rep.	Perry G. Holden, Rep.	A. V. Proudfoot, Rep.	Edward G. Dunn, Dem.	John T. Hamilton Dem.	Oren D. Ellett, Pro.	C. Durant Jones, Pro.	I. S. McGrillis, Soc.	Paul E. Stillman, Rep.	Frank P. Woods, Rep.	Nelson L. Rood, Dem.	A. E. Moxley, Soc.
Buffalo	122	42	13	64	94	2	6	6				55	101		
Center	234	71	4	165	108	18	1	2	4	10	15	85	208	2	15
Eden	45	36	1	36	40	2	1					11	66	1	
Forest	287	97	14	198	174	8	7	9		2	10	138	225	9	10
Grant	49	21	8	45	19	4	2	2	1	2		12	52		
King	138	27	11	89	66		10					25	130	10	
Leland	46	14	9	33	23	2	6	6				16	41	11	
Linden	47	20	3	27	39	3	2	1				23	45	2	
Lincoln	80	22		58	41	3			1			21	81		
Logan	59	25		43	36							12	73		
Mt. Valley	111	48	3	72	70	5	1	2			1	43	108	3	1
Newton	62	44	1	40	59	5	1			1		25	79	1	
Norway	71	29		55	39	6						26	75		
Total	1,350	490	67	930	808	60	36	28	6	15	26	496	1,282	89	26

ELEVENTH DISTRICT.

BUENA VISTA COUNTY.

Precincts	United States Senator			Governor								Congressmen			
	William S. Kenyon, Rep.	Lafayette Young, Rep.	D. W. Hamilton, Dem.	George W. Clarke, Rep.	Perry G. Holden, Rep.	A. V. Proudfoot, Rep.	Edward G. Dunn, Dem.	John T. Hamilton, Dem.	Oren D. Ellett, Pro.	C. Durant Jones, Pro.	I. S. McCrillis, Soc.	Elbert H. Hubbard, Rep.	Geo. O. Scott, Rep.	Anthony Van Wagenen, Dem.	John W. Bennett, Soc.
Barnes	89	14	15	75	24		9	3			2	24	69	14	2
Brooke	28	10	7	23	13		5	3				16	17	5	
Coon	33	27	9	23	23		8	1				22	27	8	
Elk	40	9	9	19	24		9	1	1			29	15	7	
Fairfield	137	26	7	79	71	11	7	1			1	70	95	6	1
Grant	26	8	10	13	20	1	5	3				14	15	8	
Hayes	86	11	3	10	37		1	1		1		17	23	2	
Lee	40	17	4	42	11	6	3					12	44	3	1
Lincoln	15	5	3	12	5	1	3	3			2	5	13	3	
Maple Valley	21	12	11	19	10	2	10	2				13	15	11	
Newell	148	58	17	65	110	36	11	4				98	99	13	
Nokomis	121	72	16	103	78	7	16	1		1		99	93	16	2
Poland	111	49	7	115	37	6	6				2	62	86	6	
Providence	43	24	12	25	38	6	5	6				25	31	11	
Rembrandt	58	7	3	48	17	1	3	1				27	35	2	
Scott	26	14	5	23	15	2	4	1				10	29	4	
Sioux Rapids	98	28	4	99	13	7	1	1				30	91	4	
Storm Lake Twp.	21	13	2	6	21	4	1	1				14	13	2	
Storm Lake City—															
First Ward	73	31	7	45	47	4	5	2		1		48	43	6	
Second Ward	68	35	8	42	47	3	5	5				30	60	6	
Third Ward	99	26	2	50	63	10	2					46	66	2	
Fourth Ward	81	23	10	36	62	4	7	2				48	47	7	
Truesdale	20	9	13	12	16	1	7	5				17	10	5	
Washington	17	4	4	8	12	1	3	1				8	13	3	
Total	1,449	541	187	982	814	128	136	45	7	3	7	777	1,056	168	6

CHEROKEE COUNTY.

Precincts	United States Senator			Governor								Congressmen			
	William S. Ken- yon, Rep.	Lafayette Young, Rep.	D. W. Hamilton, Dem.	George W. Clarke Rep.	Perry G. Holden, Rep.	A. V. Proudfoot, Rep.	Edward G. Dunn, Dem.	John T. Hamilton Dem.	Oren D. Ellett, Pro.	C. Durant Jones, Pro.	I. S. McGrillis, Soc.	Elbert H. Hub- bard, Rep.	Geo. C. Scott, Rep.	Anthony Van Wagenen, Dem.	John W. Ben- nett, Soc.
Aiton	52	29	8	33	37	4	3					34	44	3	
Amherst	49	18	4	27	24	5	4					26	31	4	
Cedar	60	16	1	21	45	9	1				1	48	16	1	
Cherokee Twp.	22	15	7	20	15	3	5					16	19	5	
Cherokee City—															
First Ward	174	32	37	102	72	20	23	6	1			136	54	36	
Second Ward	93	28	15	74	34	14	7	4				73	37	14	
Third Ward	166	27	11	93	74	15	9	2				137	41	8	
Diamond	36	17	7	28	22	2	6	1				32	18	7	
Grand Meadow	35	38	7	31	28	14	5		5	1		46	27	6	
Liberty	63	14		35	34	4						34	34		
Marcus	101	35	40	62	62	20	32			1	1	55	77	33	
Pitcher	103	32	8	47	67	13	4	4				72	50	6	
Pilot	51	10	5	16	44		4					33	24	5	
Rock	12	10	17	15	9	1	11	7				17	8	16	
Sheridan	81	37	17	42	52	15	6	4				69	41	15	
Silver	35	8	4	21	19	4	2					20	17	3	
Spring	24	10	6	11	16	1	8	2				17	5	5	
Tilden	41	21	2	27	30	2	2					29	31	1	
Willow	39	56	13	59	55	34	9	1				56	81	9	
Total	1,290	453	204	764	729	180	156	31	4	2	2	950	653	177	

CLAY COUNTY.

Clay	76	19	6	45	34	9	6	1				45	39	7	
Douglas	63	11	4	49	17	5	4					23	45	8	
Freeman	106	23	3	57	63	8	3					77	37	3	
Garfield	47	20	1	42	22	4	2					20	41	2	
Gillett Grove	33	76	3	46	53	7	1					52	51	2	

Herdland	41	14	1	43	9	3	2					22	32	1
Lake	33	14	2	24	21	4	2					26	16	2
Lincoln	76	20	7	19	60	16	3	3				38	53	7
Logan	60	10	11	23	27	8	10					15	27	9
Lone Tree	54	5	32	36	17	4	22	5				33	20	31
Meadow	57	20	4	29	47	5	3	1				29	44	3
Peterson	111	40	14	96	43	11	9	9		1		60	77	14
Riverton	43	25	6	42	18	5	8					23	33	7
Sioux—														
First Pct.	27	10	5	16	15	3	3	1				15	20	4
Second Pct.	16	1	3	12	12		2					7	12	3
Spencer—														
First Ward	122	38	19	77	63	14	12	5		1	3	68	78	13
Second Ward	144	40	6	98	64	17	6	3			3	81	95	6
Third Ward	141	52	9	108	66	18	9			1	1	63	102	8
Summit	38	16	11	25	25	4	12					24	24	12
Waterford	13	6	9	15	2	2	7	4				11	8	10
Total	1,340	460	156	908	678	142	134	23		3	7	733	864	148

DICKINSON COUNTY.

Arnolds Park	73	36	4	61	35	8		4				68	32	3
Center Grove	216	100	13	198	77	27	4	8				161	110	12
Diamond Lake	39	24	6	40	16	7	2	3				33	21	7
Excelsior	34	37	3	35	25	9		4				26	39	4
Lakeville	36	15	6	26	13	3	3	2				26	16	5
Lloyd	77	40	7	62	39	6	4	3		1		67	55	7
Melford	82	26	13	61	32	4	5	6			1	46	60	12
Okoboji	110	35	11	93	39	8	2	8			1	45	107	10
Richland	47	41		41	40	5						43	35	35
Silver Lake	116	58	14	74	58	32	2	10			1	68	98	14
Spirit Lake	58	36	8	50	33	8	2	3				43	41	7
Superior	43	62	4	37	54	5		2		1		39	38	4
Westport	10	7	14	13	3	1	5	8				13	4	15
Total	935	517	103	794	464	123	31	61		2	3	678	636	100

IDA COUNTY.

Precincts	United States Senator			Governor							Congressmen				
	William S. Kenyon, Rep.	Lafayette Young Rep.	D. W. Hamilton Dem.	George W. Clarke, Rep.	Perry G. Holden, Rep.	A. V. Proudfoot, Rep.	Edward G. Dunn, Dem.	John T. Hamilton, Dem.	Oren D. Ellett, Pro.	C. Durant Jones Pro.	I. S. McCrilla, Soc.	Eliert H. Hubbard, Rep.	Geo. O. Scott, Rep.	Anthony Van Wagenen, Dem.	John W. Bennett, Soc.
Battle	15	14	7	10	15	5	4	3				14	12	5	
Blaine	32	43	32	31	29	15	24	5				40	28	29	
Corwin	201	112	93	122	144	41	84	15		1	1	214	23	90	1
Douglas	6	7	10	10	1	3	8	3				6	2	12	
Galva	52	15	29	28	28	7	31	1			1	49	16	25	
Garfield	13	5	9	11	6	1	5	4				14	4	8	
Grant	5	8	60	7	5	1	30	28				8	2	57	
Griggs	32	10	78	15	21	4	49	24				33	5	67	
Hayes	71	20	24	39	40	6	7	14				43	29	21	
Logan	15	8	21	8	16		16	5				16	8	19	
Maple	54	48	34	42	51	17	15	17				64	43	31	
Silver Creek	30	26	9	16	26	12	9					33	18	9	
Total	536	316	406	339	382	112	282	119		1	2	534	244	373	1

LYON COUNTY.

Allison	8	4	6	5	7		5	1			8	11	1	6	
Centennial	34	4	4	28	9		13					26	14	4	
Cleveland	6	3	18	5	4		4					8	1	17	
Dale	18	8	16	14	10	1	14	8				14	7	17	
Doon No. 1	58	8	29	47	14	4	12	14			2	55	10	28	
Doon No. 2	10	9	32	16	8		21	9				9	10	29	
Elgin	40	17	12	26	27	3	6	1				43	10	8	
Garfield	46	25	2	36	29	2	1	1				48	16	2	
Grant	28	5	7	19	8		5	3				15	14	7	
Larchwood No. 1	24	15	23	24	9	2	19	4			1	19	1	20	

Larchwood No. 2	15	4	18	4	14	18	3			8	8	15		
Liberal	18	9	10	14	12	10				14	11	9		
Logan	11	4	17	7	8	13	5			10	5	17		
Lyon	44	7	1	18	29	1	1	1		32	16	1		
Midland	17	1	2	12	2	3				10	3	2		
Richland	94	12	11	63	50	3	9	2		67	39	11		
Riverside	12	1	4	9	4	5				8	5	5		
Rock	10	18	5	13	8	3				9	10	4		
Rock Rapids	175	12	86	135	34	11	28	6	13	140	33	33		
Sioux	33	5	12	23	8	3	11	2	1	16	16	12		
Wheeler	49	7	31	34	19	1	23	6	1	44	6	26		
Total	745	173	296	542	308	36	219	66	1	1	20	596	235	278

MONONA COUNTY.

Ashton	59	18	10	35	34	5	11	8			30	41	11
Belvidere	18	20	13	12	22	3	13	12			14	20	15
Cooper	5	9	22	7	6		12	9			6	9	22
Center	7	7	20	9	5		13	4			6	7	18
Fairview	14	13	8	13	11	2	8				13	8	9
Franklin	10	7	10	12	4		9				7	9	9
Grant	16	19	13	19	12	3	5	9			13	21	13
Jordan	11	14	9	8	14	2	6	2			8	13	9
Kennebec	12	12	11	13	6	2	7	3			6	17	10
Lake	15	9	12	16	6	2	11	2			7	17	12
Lincoln	15	20	10	21	11	1	9	1			7	23	9
Mapleton	60	18	23	64	11	1	13	11			29	31	25
Maple	8	7	15	10	5		9	4			4	8	13
Onawa													
First Ward	13	4	4	11	2	2	4		1	1	11	5	3
Second Ward	16	25	17	29	12	3	17				15	28	16
Third Ward	40	15	12	42	9	3	11				26	27	12
Fourth Ward	21	8	12	16	9	4	14				11	15	13
Sherman	14	17	31	20	12	1	29	4			11	18	28
Sioux	3	11	11	9	5		7	2			2	12	10
Soldier	20	22	18	14	26	5	16	2			22	20	18
Spring Valley	27	22	23	15	21	12	19	4			29	14	23
St. Clair	16	44	17	33	21	5	15	1			16	35	15
West Fork	33	10	13	26	13	1	9	4			14	18	9
Willow	21	24	4	13	20		3	1			17	24	4
Total	474	375	338	467	299	57	270	78	1	1	324	440	328

O'BRIEN COUNTY.

Precincts	United States Senator			Governor							Congressmen				
	William S. Kenyon, Rep.	Lafayette Young Rep.	D. W. Hamilton Dem.	George W. Clarke, Rep.	Perry G. Holden, Rep.	A. V. Proudfoot, Rep.	Edward G. Dunn, Dem.	John T. Hamilton, Dem.	Oran D. Ellett, Pro.	O. Durant Jones Pro.	I. S. McGrillis, Soc.	Elbert H. Hubbard, Rep.	Geo. O. Scott, Rep.	Anthony Van Wagenen, Dem.	John W. Bennett, Soc.
Baker	16	21	15	19	15	1	13	6				16	17	19	
Caledonia	5	6	10	2	8	1	13					4	7	9	
Carroll	46	15	16	23	23	3	17					34	23	16	
Center	39	12	18	26	21	2	17	3				33	15	17	
Dale	40	14	4	17	34	2	8	2				29	23	3	
Floyd	13	23	11	14	23	1	10					23	17	11	
Franklin	143	56	33	90	96	7	24	9			1	139	47	31	1
Grant	33	9	7	25	16		5	2				24	17	6	
Hartley	40	33	64	45	68	16	58	11			1	73	50	63	
Highland	60	15	17	33	31	6	16	1			1	45	30	14	1
Liberty	29	7	14	14	17	3	4	8				20	15	15	
Lincoln	21	12	19	10	10	3	13	2				15	18	18	
Omega	11	11	17	14	7		15	1				14	8	13	
Sheldon—															
First Ward	71	61	18	66	58	4	19	3				51	79	19	
Second Ward	37	38	18	61	52	10	14	3			1	78	43	15	
Third Ward	19	25	6	13	19	3	5					23	17	6	
Summit	172	42	24	106	69	35	19	6				126	84	23	
Union	94	20	23	37	75	4	10	18	1			70	40	27	
Waterman	92	43	25	51	37	9	20	3				82	45	23	
Total	1,040	519	330	710	635	108	295	72	1		4	897	599	340	2

OSCEOLA COUNTY.

Allison	21	10	9	25	5	4	10	5				17	15	8	
Baker	38	14	49	40	7	5	60	1			1	33	15	44	1
Fairview	73	14	14	45	26	17	8	5				51	31	12	
Gilman	23	2	58	17	2	2	55	7				19	1	55	

Goewey	21	5	23	18	8	2	26	1				10	12	18
Harrison	14	3	16	8	7	1	16	8				12	7	15
Holman	138	32	49	101	40	22	43	5			8	108	58	50
Horton	26	10	2	12	24	2	1	1				19	16	1
Ocheyedan	84	44	21	57	37	26	15	9				88	31	21
Viola	11	9	8	11	7	8	2	7				10	9	9
Wilson	18	8	11	18	6	4	9	2				12	11	11
Total	467	146	260	350	164	87	245	46			9	380	201	244

PLYMOUTH COUNTY.

America	19	8	38	9	13	3	21	11				13	13	35
Elgin No. 1	36	19	8	33	7	9	5	2				26	20	8
Elgin No. 2	12	4	31	10	1	4	26	6				9	7	28
Elkhorn	32	18	3	36	8	7	2	3				12	44	3
Fredonia	18	9	19	10	18	1	6	12				10	14	19
Garfield	116	34	21	89	44	20	15	7	2			93	66	18
Grant	38	18	7	48	2	8	6	3				35	19	7
Hancock	12	1	6	2	12		1	2				9	3	6
Henry	13	4	7	8	4	4	3	3				11	5	7
Hungerford	39	14	18	16	34	6	6	9				29	24	17
Johnson	14	7	4	18	5	5	3	1				8	12	3
Le Mars--														
First Ward	107	22	44	61	17	45	36	27	1	4		75	48	51
Second Ward	106	23	25	62	27	37	16	16				55	72	28
Third Ward	115	19	22	54	34	35	17			1		69	63	26
Liberty	22	8	9	9	20	2	1	3				25	6	8
Lincoln	12	6	5	9	6	4		8				10	9	4
Marion	19	5	16	8	2			9				8	3	17
Meadow	4	5	12	5	8			3				3	4	19
Perry	4	2	7	3	3							2	4	5
Plymouth	74	18	22	18	65	8		14				28	48	19
Portland	98	29	17	78	25	16	9	4				48	69	16
Preston	24	11	5	26	7	6	4	4				16	15	6
Remsen	45	4	41	31	12	4	20	15				34	13	35
Sioux	17	15	6	15	7	5	1	2			2	12	13	5
Stanton	27	7	9	16	13	5	6	2				20	13	9
Union	47	16	2	35	15	10		2		1		31	28	2
Washington	37	5	7	32	6	2		3				13	26	6
Westfield No. 1	5	13	1	10	10		1					6	14	1
Westfield No. 2	16	9	3	9	13	1	3					15	8	3
Total	1,128	340	414	754	428	247	243	166	3	6	2	733	683	404

SAC COUNTY.

Precincts	United States Senator			Governor								Congressmen			
	William S. Kenyon, Rep.	Lafayette Young Rep.	D. W. Hamilton Dem.	George W. Clarke, Rep.	Perry G. Holnden, Rep.	A. V. Froundfoot, Rep.	Edward G Dunn, Dem.	John T. Hamilton, Dem.	Oren D. Ellett, Pro.	O. Durant Jones Pro.	L. S. McGrillis, Soc.	Elbert H. Hubbard, Rep.	Geo. O. Scott, Rep.	Anthony Van Wagenen, Dem.	John W. Bennett, Soc.
Boyer Valley	115	23	33	66	56	5	30	2				91	37	28	
Cedar, East	29	5	23	11	12	3	25	1		1		11	16	24	
Cedar, West	47	10	5	24	24	3	4	1				28	22	5	
Clinton	55	10	4	31	33		4					34	30	2	
Cook	23	5	7	10	17	1	11					17	12	5	
Coon Valley	54	3	9	19	23	6	4	2				18	26	7	
Delaware	71	14	11	20	47	15	11	1				43	29	9	
Douglas	41	3	5	13	28	3	2	2				17	24	4	
Eden	32	9	4	14	23	2	3					30	9	4	
Eureka	93	26	30	36	70	2	31	2		2		59	52	23	
Jackson	81	13	4	39	42	6	3					42	47	4	
Levey	39	5	20	29	15	2	13	2			1	15	26	15	1
Richland	143	20	18	96	42	11	12	3	2			110	43	12	
Sac Twp.	52	5	31	30	27	1	26	10			1	28	24	39	1
Sac City—															
First Ward	55	7	2	38	17	4	1		1		1	38	22	2	1
Second Ward	96	18	4	57	31	12	4					58	44	4	
Third Ward	60	12	8	37	27	7	7	1				38	29	7	
Fourth Ward	85	9	8	54	32	5	5	2			5	59	34	8	3
Viola, East	22	2	5	9	14	1	2	6				12	9	8	
Viola, West	17		6	8	8	1	4	2				8	12	4	
Wall Lake	97	12	22	62	33	5	20	4		1		70	30	24	
Wheeler	54	9	2	32	25		1					35	22	2	
Total	1,363	220	259	784	645	95	222	41	3	4	8	854	599	245	6

SIoux COUNTY.

Buncombe	14	2	2	3	10	2	2					7	2	2
Capel	79	22	11	59	27	22	9	1				38	65	11
Center	44	7	1	36	12	3	2					38	11	2
Chatsworth	20	5	9	19	5	1	6	2			1	9	13	10
Eagle	38	16	4	36	12	3	4					32	14	4
East Orange	12	2	39	11	3		35	9				3	9	34
Floyd	84	15	43	61	26	13	40	7				75	22	41
Garfield	13	7	7	10	11		8					9	9	6
Grant	35	17	15	22	28	2	14	1				15	34	15
Hawarden--														
First Ward	44	16	5	23	14	10	4	1			1	53	19	4
Second Ward	97	33	16	70	39	11	11	2			1	94	35	13
Logan Pct.	97	32	11	60	38	16	12	1			1	107	42	9
Holland	108	7	11	77	26	13	11					39	74	12
Lincoln	178	13	27	61	106	12	20	7				103	68	24
Lynn	85	20	13	23	19	14	16					81	17	14
Nassau	106	41	70	70	64	11	62	6				89	52	70
Orange City Pct.	154	30	18	99	65	19	9	6				111	78	18
Plato	45	4	5	27	19	4	5					26	30	4
Reading	102	29	13	93	23	15	8	3				98	28	9
Rock	104	26	45	71	49	7	47					56	67	41
Settlers	12	8	2	14	1	1	2					11	4	2
Sheridan	111	19	17	85	32	12	18					37	74	20
Sherman	69	13	16	33	28	28	18					59	21	15
Sioux	14	8	20	15	5	2	20					14	6	17
Washington	37	10	14	23	9	13	15	1				34	11	12
Welcome	89	15	4	66	20	17	5					40	53	4
West Branch	218	18	13	176	30	27	7	3				136	61	12
Total	1,958	430	451	1,343	721	278	410	50			4	1,359	925	425

WOODBURY COUNTY.

Arlington	42	36	6	82	35	5	1					50	22	6
Banner	15	11	11	9	9	7		10				20	6	9
Concord	17	21	5	12	29	1	2	3				13	31	5
Floyd	26	21	6	23	22	1	5					27	18	7
Grange	12	4	17	3	10	1	8	5				13	4	14
Grant	22	19	13	17	24	3	2	7				23	20	12
Kedron--														
First Pct.	26	23	5	26	17	5		3				16	34	4
Second Pct.	65	31	12	34	42	8	2	7			1	27	59	9
Lakeport	6	5	18	4	6	1	24	1				10	1	13
Liberty	34	9	47	13	23	2	76	11			2	22	19	46

PRIMARY ELECTION OF JUNE 3, 1912

WOODBURY COUNTY--Continued

624

PRIMARY ELECTION OF JUNE 3, 1912

Precincts	United States Senator			Governor							Congressmen				
	William S. Kenyon, Rep.	Lafayette Young Rep.	D. W. Hamilton Dem.	George W. Clarke, Rep.	Perry G. Holden, Rep.	A. V. Proudfoot, Rep.	Edward G. Dunn, Dem.	John T. Hamilton, Dem.	Oren D. Ellett, Pro.	O. Durant Jones Pro.	I. S. McOrilla, Soc.	Elbert H. Hubbard, Rep.	Geo. O. Scott, Rep.	Anthony Van Wagener, Dem.	John W. Bennett, Soc.
Liston	36	14	26	24	19	4	11	7				26	25	27	
Little Sioux	44	36	12	34	27	15	5	4			1	33	41	14	1
Miller	26	19	8	16	21	8	1	2			2	26	16	7	2
Morgan	11	10	6	9	8	2	2	2				9	10	5	
Moville	9	16	8	11	13	2	4	3				16	9	7	
Oto	49	19	17	18	34	12	5	9				23	39	14	
Rock															
First Pct.	82	23	6	32	17	5	1	4				40	14	7	
Second Pct.	38	27	4	34	16	13		3	1		1	31	36	3	1
Rutland	35	35	17	34	26	12	5	7		4		47	24	17	
Sioux City															
First Ward—First Pct.	145	105	37	188	52	27	15	18			3	149	83	37	4
Second Pct.	109	56	32	77	46	22	16	20		1	5	105	51	33	5
Second Ward	289	151	60	290	95	37	48	19			7	263	156	69	8
Third Ward—First Pct.	355	332	65	341	125	55	45	22			15	419	189	62	15
Second Pct.	80	54	11	76	28	20	3	6			3	75	41	12	3
Fourth Ward	294	272	95	265	100	46	68	28			6	253	184	86	6
Fifth Ward—First Pct.	79	44	25	79	27	13	16	15	1	2	2	84	29	24	2
Second Pct.	86	79	15	98	27	13	7	8			2	110	50	17	2
Sixth Ward—First Pct.	211	141	46	181	79	55	23	30			5	191	133	47	5
Second Pct.	32	16	11	14	13	8	4	5			4	26	10	9	3
Seventh Ward—First Pct.	77	22	17	44	23	11	11	9		1	2	57	32	19	3
Second Pct.	221	57	14	135	78	39	6	8	1	1	2	156	113	15	2
Eighth Ward	106	46	17	74	44	19	12	10			3	80	62	17	3
Sloan	69	29	29	44	28	14	22	6		1	2	47	39	32	2
Union	68	54	17	69	50	10	4	7	1		1	53	74	16	1
West Fork	8	7	38	6	3	7	4	22		2		12	5	30	
Willow	30	27	67	28	19	13	24	27				28	27	61	
Wolf Creek	10	6	7	5	8	3	3	2				6	12	7	
Woodbury	52	16	5	27	27	8	2	1				34	27	4	
Total	2,880	1,892	852	2,374	1,279	528	487	351	4	12	69	2,619	1,745	828	71

RECAPITULATION OF SEMI-OFFICIAL VOTE, PRIMARY ELECTION

JUNE 3, 1912.

UNITED STATES SENATOR.

William S. Kenyon, Republican.....	124,188
Lafayette Young, Republican.....	65,480
D. W. Hamilton, Democrat.....	57,828

GOVERNOR.

George W. Clarke, Republican.....	89,315
Perry G. Holden, Republican.....	68,779
A. V. Proudfoot, Republican.....	23,321
Edward G. Dunn, Democrat.....	30,979
John T. Hamilton, Democrat.....	25,693
C. Durant Jones, Prohibition.....	583
Oren D. Ellett, Prohibition.....	285
I. S. McCrillis, Socialist.....	2,103

CONGRESSMEN.

First District.

Charles A. Kennedy, Republican.....	7,468
S. W. Neal, Republican.....	8,188
Joshua F. Elder, Democrat.....	4,388
Frank Kubisch, Socialist.....	113

Second District.

I. S. Pepper, Democrat.....	8,703
Michael T. Kennedy, Socialist.....	134

Third District.

Charles E. Pickett, Republican.....	10,924
A. D. Sumner, Republican.....	4,173
Maurice Connolly, Democrat.....	6,092
D. S. Cameron, Socialist.....	88

Fourth District.

Gilbert N. Haugen, Republican.....	11,278
Henry L. Adams, Republican.....	4,930
G. A. Meyer, Democrat.....	3,163
Sigurd Reque, Democrat.....	2,059
James S. Mott, Socialist.....	82

Fifth District.

James W. Good, Republican.....	12,681
S. C. Huber, Democrat.....	3,979
Louis N. Nock, Socialist.....	123

Sixth District.

N. E. Kendall, Republican.....	9,945
H. B. Allfree, Republican.....	3,524
S. Kirkpatrick, Democrat.....	2,007
S. V. Reynolds, Democrat.....	1,815
E. G. Moon, Democrat.....	1,822
Andrew Engle, Socialist.....	504

Seventh District.

S. F. Prouty, Republican.....	17,468
Clint L. Price, Democrat.....	1,562
John O'Malley, Democrat.....	1,427
Ira D. Kellogg, Prohibition.....	144
Andy D. Swanson, Socialist.....	362

Eighth District.

Horace M. Towner, Republican.....	15,486
V. R. McGinnis, Democrat.....	5,556
S. D. Mercer, Socialist.....	171

Ninth District.

William R. Green, Republican.....	13,764
Orris Mosher, Democrat.....	3,718
Arthur C. Kelly, Socialist.....	123

Tenth District.

Frank P. Woods, Republican.....	15,440
Paul E. Stillman, Republican.....	10,249
Nelson L. Rood, Democrat.....	5,360
A. E. Moxley, Socialist.....	142

Eleventh District.

Elbert H. Hubbard, Republican.....	11,434
Geo. C. Scott, Republican.....	8,880
Anthony Van Wagenen, Democrat.....	4,034
John W. Bennett, Socialist.....	106

OFFICIAL CANVASS OF VOTES CAST AT THE PRIMARY ELECTION HELD JUNE 3, 1912, FOR REPUBLICAN CANDIDATES FOR UNITED STATES SENATOR, PRESIDENTIAL ELECTORS-AT-LARGE, GOVERNOR, LIEUTENANT GOVERNOR, SECRETARY OF STATE, AUDITOR OF STATE, TREASURER OF STATE, ATTORNEY GENERAL, SUPERINTENDENT OF PUBLIC INSTRUCTION AND RAILROAD COMMISSIONER.

926

PRIMARY ELECTION OF JUNE 3, 1912.

Counties	U. S. Senator		Electors-at-Large		Governor			Lieutenant Governor		Secretary of State			Auditor of State				Treasurer of State--	Attorney General--	Supt. Public Instruction--	Railroad Com'r	
	W. S. Kenyon	Lafayette Young	Marsh W. Bailey	Frank P. Clarkson	Geo. W. Clarke	Perry G. Holden	A. V. Proudfoot	W. L. Harding	C. H. Van Law	William S. Allen	Edward D. Chas-sell	Ed. W. Van Duyn	John L. Bleakly	Benj. F. Loos	Frank S. Shaw	Charles E. White	W. C. Brown	George Cosson	A. M. Deyoe	N. S. Ketchum	Chris Ottosen
Adair	761	750	1,006	1,109	748	371	805	635	682	523	271	507	541	55	226	481	1,295	1,275	1,232	653	640
Adams	506	498	654	830	337	277	379	335	597	289	256	379	392	39	150	344	923	923	916	448	493
Allamakee	1,139	497	1,289	1,137	679	729	173	976	496	397	882	213	418	54	790	235	1,497	1,388	1,405	914	576
Appanoose	1,082	1,496	1,783	1,988	1,135	809	528	994	1,339	1,031	434	873	738	196	508	881	2,080	1,916	1,923	1,313	868
Audubon	645	383	727	760	423	362	217	646	298	328	258	340	470	60	115	289	906	988	879	544	409
Benton	1,013	700	1,279	1,202	882	540	235	927	604	855	425	238	830	53	459	171	1,500	1,466	1,468	1,168	356
Black Hawk	3,158	597	2,471	2,171	942	2,631	118	1,808	1,341	669	1,498	915	1,648	181	855	419	2,996	2,808	2,758	2,107	1,045
Boone	1,970	519	1,500	1,735	988	1,085	328	1,224	949	580	545	1,099	1,243	162	417	370	2,108	2,064	2,007	1,457	751
Bremer	419	213	428	528	238	358	24	251	322	140	307	97	154	8	130	252	562	536	515	299	222
Buchanan	750	338	805	740	655	341	53	657	211	503	297	102	522	28	212	135	878	855	831	642	249
Buena Vista	1,449	541	1,238	1,468	982	814	128	950	778	746	727	289	780	73	298	617	1,707	1,656	1,610	570	1,185
Butler	1,514	507	1,421	1,258	1,137	709	89	1,076	627	935	537	222	419	47	882	349	1,677	1,571	1,561	945	785
Calhoun	1,488	449	1,025	1,407	890	564	312	952	606	494	621	479	763	209	396	237	1,556	1,539	1,479	733	862
Carroll	771	262	581	744	487	408	106	524	391	254	407	229	469	57	155	196	790	805	686	488	397
Cass	1,188	1,281	1,484	1,807	1,089	795	520	992	1,142	678	484	933	961	364	436	351	2,068	2,025	1,970	1,231	911
Cedar	922	455	1,023	976	517	687	120	839	392	302	613	228	269	66	720	206	1,231	1,187	1,186	891	337
Cerro Gordo	2,177	788	1,887	1,977	1,485	1,208	224	1,367	1,178	742	723	1,094	745	119	1,194	499	2,535	2,386	2,571	1,473	1,187
Cherokee	1,290	453	1,065	1,153	764	729	180	1,037	545	237	1,133	169	597	186	542	221	1,466	1,425	1,351	832	671
Chickasaw	519	167	527	455	259	284	21	378	248	282	242	95	110	18	322	142	602	581	568	319	306
Clarke	648	672	783	874	377	203	710	473	693	307	411	472	476	239	233	135	1,033	1,032	993	683	459
Clay	1,340	460	1,115	1,110	903	678	142	1,073	423	467	713	354	446	75	706	311	1,495	1,460	1,361	903	654
Clayton	775	397	897	912	486	516	151	601	484	368	451	288	266	40	359	403	1,082	1,041	1,060	493	607
Clinton	669	666	867	1,029	522	805	93	536	601	325	506	298	300	46	310	467	1,098	1,071	1,058	685	500
Crawford	595	340	630	798	356	435	133	466	424	434	271	130	438	137	141	164	846	808	824	541	844
Dallas	1,761	1,156	1,700	1,943	2,126	470	246	1,080	1,397	639	873	890	880	141	468	944	2,359	2,344	2,213	1,460	1,011
Davis	253	564	603	620	553	175	102	455	309	269	81	440	503	37	124	103	766	751	735	641	116
Decatur	741	810	962	1,191	567	626	306	594	784	551	567	264	477	351	351	207	1,488	1,368	1,351	888	513

Delaware	1,063	636	1,060	1,188	794	699	172	856	624	674	311	505	504	41	344	614	1,485	1,430	1,436	917	574
Des Moines	861	692	1,134	1,145	856	875	234	742	618	829	207	341	379	91	335	543	1,327	1,208	1,249	865	526
Dickinson	935	517	792	1,017	794	464	123	591	661	304	778	170	447	207	340	253	1,203	1,183	1,123	427	853
Dubuque	541	424	712	686	657	223	35	718	156	493	214	103	173	23	473	137	787	780	764	676	166
Emmet	786	642	880	1,050	584	746	119	634	621	480	626	215	392	51	312	519	1,249	1,207	1,184	632	676
Fayette	1,677	500	1,750	1,624	1,422	599	95	1,199	800	1,049	828	205	897	102	745	242	2,011	1,948	1,962	1,187	837
Floyd	1,387	580	1,296	1,214	1,085	637	85	1,226	418	855	531	199	847	97	331	317	1,579	1,491	1,495	997	581
Franklin	1,294	646	982	1,078	868	838	63	553	789	748	601	92	608	39	85	769	1,384	1,305	1,300	466	1,105
Fremont	872	312	563	541	261	289	132	471	166	274	273	79	386	32	118	95	654	646	633	521	119
Greene	1,533	764	1,476	1,625	1,216	674	356	1,235	742	639	721	600	911	136	530	412	1,983	1,887	1,812	1,164	834
Grundy	1,008	243	919	809	610	511	91	501	622	258	685	140	506	46	401	124	1,069	1,064	1,003	628	442
Guthrie	1,502	658	1,555	1,570	1,221	849	265	1,253	637	607	772	571	1,051	134	378	385	1,929	1,912	1,828	1,301	642
Hamilton	2,211	690	1,799	1,886	1,210	1,276	231	1,310	1,158	595	1,290	596	620	196	1,187	479	2,459	2,352	2,293	940	1,597
Hancock	1,344	517	1,040	1,338	835	787	171	659	981	863	582	296	488	338	528	224	1,557	1,465	1,637	852	774
Hardin	2,161	866	1,524	1,558	1,336	612	427	878	1,009	354	1,026	656	1,073	193	538	60	1,844	1,713	1,579	850	1,211
Harrison	819	622	976	1,205	585	631	200	792	517	709	368	200	590	287	355	138	1,308	1,310	1,292	845	502
Henry	662	1,040	1,152	1,176	820	444	315	589	886	764	285	408	432	331	370	245	1,332	1,275	1,285	863	562
Howard	551	404	587	750	626	282	120	861	487	283	837	252	194	140	233	298	879	845	818	340	519
Humboldt	1,333	843	1,118	917	688	764	68	961	381	849	402	118	337	87	754	234	1,280	1,214	1,150	386	1,090
Ida	536	316	668	750	339	382	112	557	233	188	400	185	693	25	89	99	800	774	758	563	589
Iowa	469	542	609	752	355	400	223	343	530	210	485	193	371	194	270	142	886	854	852	462	441
Jackson	1,161	443	1,163	1,117	982	519	51	1,068	241	1,071	283	72	124	33	1,061	241	1,308	1,287	1,254	1,129	327
Jasper	1,206	1,065	1,502	1,740	1,113	613	435	703	1,314	889	474	660	843	108	340	757	1,976	1,922	1,859	1,198	808
Jefferson	925	608	1,130	1,008	607	673	208	848	485	801	417	175	710	72	190	347	1,278	1,244	1,210	953	371
Johnson	521	307	649	611	389	380	60	369	412	323	201	219	437	41	144	116	709	708	671	657	182
Jones	312	593	640	777	395	376	90	379	425	156	585	88	237	52	188	839	829	817	807	643	270
Keokuk	605	580	870	892	509	547	190	439	726	584	188	380	397	202	372	189	1,122	1,103	1,076	963	487
Kossuth	1,161	775	1,294	1,460	794	1,001	92	784	945	967	596	185	466	58	431	740	1,076	1,061	1,019	480	1,286
Lee	558	922	1,077	1,168	766	513	103	669	613	918	208	149	462	299	262	225	1,202	1,134	1,148	889	397
Linn	3,130	1,837	3,522	3,512	2,735	1,049	722	2,989	1,196	1,899	1,104	1,205	1,539	97	1,964	643	4,055	3,875	3,749	3,192	896
Louisa	1,460	626	1,523	1,406	1,036	672	292	1,135	614	781	470	507	491	52	704	526	1,710	1,662	1,633	1,239	524
Lucas	778	712	970	1,194	659	414	373	692	665	638	404	323	477	212	329	335	1,819	1,274	1,257	743	587
Lyon	745	778	636	614	542	208	36	461	384	280	463	89	331	48	302	99	749	695	665	361	430
Madison	1,160	916	1,254	1,561	886	582	506	928	938	1,033	503	262	694	341	487	269	1,749	1,739	1,664	1,009	774
Mahaska	1,468	1,171	1,868	1,863	1,059	1,003	407	1,385	1,008	1,036	363	922	1,074	289	558	423	2,298	2,222	2,194	1,621	463
Marion	1,092	586	1,201	1,163	665	497	448	900	535	402	672	347	834	156	192	251	1,414	1,375	1,332	1,021	421
Marshall	2,725	789	2,229	2,127	2,163	570	238	1,079	2,278	1,273	1,123	518	1,294	201	1,017	307	2,568	2,538	2,335	2,020	1,070
Mills	467	350	620	641	434	260	110	523	206	432	195	88	242	26	365	92	758	740	727	578	159
Mitchell	1,170	608	1,064	1,331	1,021	677	48	574	977	614	849	122	368	45	272	846	1,662	1,438	1,486	579	973
Monona	474	375	555	690	467	309	51	534	288	324	370	105	437	147	110	113	785	757	739	357	424
Monroe	1,714	914	1,899	1,924	1,443	778	330	1,334	1,102	947	579	931	615	226	891	627	2,314	2,200	2,193	1,490	884
Montgomery	1,140	873	1,204	1,518	1,067	632	256	773	1,000	938	646	265	619	59	309	748	1,690	1,675	1,601	818	934
Muscatine	798	284	899	809	340	565	140	605	338	800	436	207	223	80	502	178	964	906	962	661	265
O'Brien	1,040	518	884	1,149	710	685	108	810	579	215	1,010	175	468	95	286	501	1,337	1,282	1,246	576	790
Osecola	467	146	413	417	350	164	87	494	182	133	296	143	178	32	231	115	662	542	523	329	241
Page	1,310	1,150	1,643	1,624	1,103	766	485	1,306	827	1,062	410	621	708	79	929	405	2,086	1,993	1,913	1,557	567
Palo Alto	841	409	802	866	544	419	226	741	353	446	322	352	354	44	523	789	1,078	1,043	1,011	365	732
Plymouth	1,113	349	1,105	1,087	748	423	247	920	397	192	987	223	821	137	200	162	1,180	1,096	1,096	868	410

OFFICIAL CANVASS OF VOTES CAST AT THE PRIMARY ELECTION HELD JUNE 3, 1912, FOR REPUBLICAN CANDIDATES FOR UNITED STATES SENATOR, PRESIDENTIAL ELECTORS-AT-LARGE, GOVERNOR, LIEUTENANT GOVERNOR, SECRETARY OF STATE, AUDITOR OF STATE, TREASURER OF STATE, ATTORNEY GENERAL, SUPERINTENDENT OF PUBLIC INSTRUCTION AND RAILROAD COMMISSIONER.—Continued.

628

PRIMARY ELECTION OF JUNE 3, 1912.

Counties	U. S. Senator		Electors-at-Large		Governor			Lieutenant Governor		Secretary of State			Auditor of State				Treasurer— W. O. Brown	Attorney General— George Cosson	Sup't Public Instruction— A. M. Deyoe	Railroad Commissioner	
	W. S. Kenyon	Lafayette Young	Marsh W. Bailey	Frank P. Clarkson	Geo. W. Clarke	Perry G. Holden	A. V. Proudfoot	W. L. Harding	C. H. Van Law	William S. Allen	Edward D. Chaswell	Ed W. Van Dusen	John L. Bleakly	Benj. F. Loos	Frank S. Shaw	Charles E. White				N. S. Ketchum	Chris Ottosen
Pocahontas	1,301	299	908	1,157	815	524	153	668	742	492	530	891	484	222	449	242	1,332	1,291	1,254	491	839
Polk	8,217	4,075	5,697	5,917	5,729	4,320	1,189	4,589	3,401	2,836	2,959	3,001	6,349	1,039	720	322	6,951	7,327	6,546	6,095	2,916
Pottawattamie	2,099	1,518	2,530	2,950	1,548	1,708	810	1,996	1,287	988	1,618	668	1,152	739	787	593	3,232	3,137	3,098	1,804	1,515
Poweshiek	1,660	570	1,417	1,701	1,122	853	124	819	1,374	635	757	555	518	278	636	243	1,384	1,876	1,808	1,355	633
Ringgold	1,069	674	1,176	1,264	597	742	334	744	776	714	407	406	631	84	233	517	1,504	1,485	1,417	824	713
Sac	1,363	220	1,026	1,109	784	645	95	912	470	227	972	155	918	73	254	129	1,351	1,321	1,251	588	795
Scott	1,301	481	1,213	1,001	966	605	77	712	782	799	496	215	358	68	386	650	1,429	1,370	1,340	772	736
Shelby	618	372	704	725	431	396	177	541	351	281	490	177	266	17	374	242	869	886	803	462	401
Sioux	1,353	430	1,338	1,744	1,343	721	278	1,138	1,045	309	1,318	584	447	98	794	819	2,108	2,083	2,004	1,102	1,072
Story	2,875	979	2,280	2,718	1,882	2,199	277	1,125	2,264	876	1,427	1,089	1,002	629	937	780	3,233	3,182	3,066	1,585	1,532
Tama	1,068	387	987	1,173	969	321	113	261	1,101	532	606	173	100	11	1,129	155	1,277	1,265	1,234	700	648
Taylor	1,257	1,027	1,415	1,648	1,039	731	346	951	1,016	662	805	629	718	398	568	291	1,928	1,877	1,808	1,154	777
Union	852	597	1,128	1,302	540	817	318	668	881	599	542	437	717	60	253	532	1,568	1,501	1,489	888	662
Van Buren	585	912	1,151	1,130	645	557	263	897	501	742	213	499	486	61	550	344	1,368	1,330	1,338	1,104	290
Wapello	1,204	1,064	1,308	1,787	1,338	561	310	1,181	863	1,132	355	577	458	119	1,100	387	2,070	1,982	1,966	1,432	622
Warren	1,298	906	1,307	1,649	401	497	1,316	818	1,128	557	768	584	732	114	348	672	1,308	1,333	1,305	1,149	769
Washington	938	768	1,304	1,122	898	553	169	550	935	854	472	177	367	316	358	429	1,417	1,399	1,327	691	835
Wayne	612	719	986	1,120	499	893	408	547	673	613	177	423	891	297	310	215	1,207	1,192	1,178	736	492
Webster	3,650	170	2,508	2,809	1,151	1,973	308	2,043	1,188	832	1,397	875	1,633	246	720	470	2,955	2,855	2,797	1,023	2,308
Winnebago	1,350	490	1,215	1,313	930	809	60	1,019	609	751	671	201	316	98	420	290	1,618	1,544	1,536	492	1,186
Winneblesh	1,474	590	1,557	1,402	1,089	822	92	1,383	482	970	709	148	348	70	1,020	415	1,544	1,789	1,802	730	1,175
Woodbury	2,890	1,892	2,776	3,519	2,874	1,279	524	3,451	990	844	2,103	2,082	567	697	628	628	3,600	3,342	3,303	2,098	1,728
Worth	1,180	205	980	861	707	606	62	833	340	275	940	116	202	30	310	165	1,181	1,137	1,140	502	788
Wright	1,252	567	1,133	1,231	849	756	150	612	912	656	566	365	405	373	564	211	1,462	1,460	1,437	610	1,057
Total	124,180	65,600	123,923	132,351	99,107	68,801	23,311	89,816	74,074	62,270	61,602	40,563	64,943	14,932	47,716	35,494	159,548	151,896	148,521	98,520	71,008

OFFICIAL CANVASS OF VOTES CAST AT THE PRIMARY ELECTION HELD JUNE 3, 1912, FOR DEMOCRATIC CANDIDATES FOR UNITED STATES SENATOR, PRESIDENTIAL ELECTORS-AT-LARGE, GOVERNOR, LIEUTENANT GOVERNOR, SECRETARY OF STATE, AUDITOR OF STATE, TREASURER OF STATE, ATTORNEY GENERAL, SUPERINTENDENT OF PUBLIC INSTRUCTION AND RAILROAD COMMISSIONER.

Counties	U. S. Senator— D. W. Hamilton	Electors-at-Large		Governor		Lieutenant Governor— Glenn A. Kenderdine	Secretary of State— Charles B. Murtagh	Auditor of State		Treasurer of State— G. L. Caswell	Attorney General— C. E. Walters	Supt. Public Instruction— Robert E. Rienow	Railroad Commissioner— Samuel W. Mercer
		W. F. Cleveland	H. S. Rosecrans	Edward G. Dunn	John T. Hamilton			H. G. Gue	J. A. Sinclair				
Adair	297	237	228	159	101	274	272	102	94	274	279	269	275
Adams	296	237	265	69	211	297	299	41	233	290	291	285	294
Allamakee	555	498	403	381	118	517	518	339	141	506	516	514	513
Appanoose	676	609	583	266	295	638	618	207	328	627	630	610	625
Audubon	217	194	144	120	84	220	220	127	76	222	222	223	225
Benton	494	439	333	103	332	464	460	222	206	467	467	459	452
Black Hawk	375	349	302	251	150	355	374	219	117	356	347	351	352
Boone	329	302	218	275	60	318	312	196	110	308	303	308	310
Bremer	1,030	768	669	229	727	996	1,014	197	727	989	1,007	983	983
Buchanan	215	189	199	120	83	208	205	51	119	206	207	196	202
Buena Vista	187	157	160	136	45	181	170	45	126	168	172	169	170
Butler	180	138	150	127	48	162	166	43	109	165	168	166	162
Calhoun	252	240	189	200	36	246	244	144	80	260	244	247	240
Carroll	1,469	1,261	1,205	1,031	646	1,429	1,410	335	1,042	1,423	1,430	1,397	1,405
Cass	312	308	330	185	103	306	296	175	86	293	302	289	287
Cedar	695	628	523	223	386	674	671	385	187	667	665	665	665
Cerro Gordo	403	302	358	507	43	424	426	111	297	428	427	422	432
Cherokee	204	162	125	156	31	181	176	94	60	185	175	170	172
Chickasaw	1,173	1,020	745	832	494	1,154	1,145	723	453	1,118	1,121	1,123	1,115
Clarke	370	304	320	185	156	354	356	71	258	360	356	352	354
Clay	156	153	126	134	33	151	146	92	59	150	151	151	149
Clayton	316	698	724	281	482	787	779	199	534	768	793	799	789
Clinton	1,959	1,749	1,483	1,229	778	1,845	1,811	1,071	671	1,816	1,823	1,802	1,825
Crawford	968	898	909	466	458	975	975	249	645	983	978	966	970
Dallas	483	361	404	222	265	439	423	192	268	423	414	422	426
Davis	1,354	1,094	969	478	781	1,215	1,201	553	652	1,214	1,207	1,201	1,185
Decatur	783	602	692	173	589	763	761	111	647	770	762	761	766

OFFICIAL CANVASS OF VOTES CAST AT THE PRIMARY ELECTION HELD JUNE 3, 1912, FOR DEMOCRATIC CANDIDATES FOR UNITED STATES SENATOR, PRESIDENTIAL ELECTORS-AT-LARGE, GOVERNOR, LIEUTENANT GOVERNOR, SECRETARY OF STATE, AUDITOR OF STATE, TREASURER OF STATE, ATTORNEY GENERAL, SUPERINTENDENT OF PUBLIC INSTRUCTION, AND RAILROAD COMMISSIONER.—Continued

Counties	U. S. Senator— D. W. Hamilton	Electors-at-Large		Governor		Lieutenant Governor— Glenn A. Kunderdine	Secretary of State— Charles B. Murtagh	Auditor of State		Treasurer State— G. L. Caswell	Attorney General— C. E. Walters	Supt. Public Instruction— Robert E. Rienow	Railroad Commissioner— Samuel W. Mercer
		W. F. Cleveland	H. S. Rosecrans	Edward G. Dunn	John T. Hamilton			H. G. Gue	J. A. Sinclair				
Delaware	198	188	153	101	75	190	181	105	58	190	191	190	190
Des Moines	1,311	1,149	1,028	716	620	1,225	1,223	689	539	1,208	1,236	1,201	1,218
Dickinson	108	81	91	81	61	98	97	21	68	99	98	98	99
Dubuque	3,559	2,987	3,080	2,456	1,523	3,422	3,408	1,000	2,445	3,384	3,409	3,351	3,406
Emmet	102	86	59	60	87	92	103	52	37	92	91	90	91
Fayette	654	598	536	436	206	643	634	372	218	630	623	629	630
Floyd	240	189	216	201	45	222	228	50	153	226	228	224	224
Franklin	161	162	147	168	40	181	158	129	46	162	161	161	162
Fremont	845	773	622	622	220	831	803	467	848	816	805	806	808
Greene	213	184	180	141	56	198	205	53	140	204	204	201	205
Grundy	214	171	180	88	181	209	206	81	158	206	206	208	208
Guthrie	256	229	211	125	127	257	257	72	175	256	255	251	254
Hamilton	227	169	168	207	28	218	211	69	127	201	204	198	203
Hancock	155	118	206	116	38	131	180	26	99	138	137	132	129
Hardin	180	179	172	170	48	176	179	146	49	187	183	180	186
Harrison	619	563	490	169	408	590	587	142	421	587	587	583	583
Henry	355	317	276	191	133	325	328	169	157	329	328	324	329
Howard	511	445	319	422	76	470	470	306	140	476	474	468	468
Humboldt	129	117	95	100	28	130	125	74	41	124	125	110	121
Ida	406	346	346	282	119	396	396	95	284	399	398	389	381
Iowa	995	856	575	606	308	933	908	557	852	909	925	915	922
Jackson	1,240	1,188	1,166	543	906	1,209	1,224	139	1,143	1,223	1,237	1,232	1,190
Jasper	824	780	648	387	425	808	799	442	345	811	798	798	808
Jefferson	220	206	195	101	95	218	215	323	83	218	219	206	198
Johnson	1,288	1,136	958	585	642	1,207	1,189	709	435	1,183	1,189	1,163	1,198
Jones	854	670	644	239	247	778	768	107	606	770	776	737	730
Keokuk	622	516	491	258	289	564	526	323	196	552	552	553	548

Kossuth	471	429	369	364	105	451	467	249	171	455	447	451	455
Lee	1,777	1,539	1,338	1,071	632	1,624	1,666	911	591	1,595	1,587	1,554	1,563
Linn	1,264	1,063	1,053	141	1,151	1,139	1,113	154	856	1,093	1,122	1,079	1,102
Louisa	218	201	181	122	84	209	205	116	82	204	204	203	204
Lucas	370	322	298	181	174	356	343	113	230	347	349	348	342
Lyon	296	263	216	219	66	282	285	161	103	283	286	286	276
Madison	330	273	293	95	204	314	311	102	225	310	313	311	313
Mahaska	882	661	727	323	470	772	781	422	335	782	769	789	781
Marion	789	699	638	515	240	768	765	465	272	764	767	750	740
Marshall	283	212	244	144	130	267	252	50	194	256	254	245	267
Mills	302	300	224	162	95	296	292	157	105	291	290	289	289
Mitchell	170	135	141	136	53	167	159	45	106	161	162	162	161
Monona	338	320	246	270	68	343	331	188	123	340	338	334	335
Monroe	413	307	360	162	224	385	384	59	304	363	386	374	381
Montgomery	192	166	166	56	114	180	185	46	118	178	174	174	177
Muscatine	843	701	768	562	361	788	801	138	576	782	792	776	783
O'Brien	360	278	314	295	72	352	346	94	220	340	341	339	340
Oscota	260	216	218	245	46	252	251	62	180	267	249	253	250
Paga	244	194	202	91	143	230	222	43	168	231	226	221	226
Palo Alto	462	378	297	359	87	447	397	229	139	365	396	389	397
Plymouth	408	384	370	239	165	376	397	55	298	393	401	386	396
Pocahontas	379	307	312	332	61	378	377	96	250	371	360	351	368
Polk	585	514	484	494	272	518	515	414	249	538	525	528	528
Pottawattamie	1,872	1,298	1,156	527	329	1,318	1,291	413	863	1,324	1,329	1,318	1,313
Poweshiek	361	278	308	84	230	336	325	76	217	321	323	315	326
Ringgold	342	304	284	213	112	341	340	145	172	335	336	335	329
Sac	266	247	191	222	41	257	250	152	83	250	245	242	244
Scott	2,164	1,973	1,763	1,352	881	1,948	2,026	1,189	800	2,017	2,072	2,009	2,034
Shelby	466	468	351	303	127	459	458	290	125	461	461	455	459
Sioux	451	433	352	410	50	452	458	256	127	454	448	453	447
Story	220	206	156	155	50	209	206	122	73	209	204	199	200
Tama	613	493	519	160	420	577	590	122	456	586	596	580	579
Taylor	341	280	302	98	193	331	517	44	232	323	317	317	321
Union	706	539	622	243	393	672	661	161	442	655	671	652	656
Van Buren	479	385	434	109	331	474	470	95	348	471	472	468	467
Wapello	1,532	1,170	1,309	815	645	1,385	1,350	328	1,013	1,375	1,360	1,365	1,375
Warren	399	320	372	127	242	397	393	104	266	396	395	396	400
Washington	394	306	345	95	242	376	373	78	249	397	364	367	371
Wayne	683	571	613	316	336	679	680	84	576	673	670	672	672
Webster	724	531	630	697	187	709	673	207	431	691	676	665	669
Winnebago	67	49	61	36	28	63	60	13	50	62	58	59	59
Winneblesh	854	763	621	693	221	799	795	479	308	790	798	802	787
Woodbury	852	704	737	487	351	775	771	157	538	777	781	760	781
Worth	82	75	64	67	3	73	74	33	13	65	68	64	62
Wright	165	152	147	169	35	165	160	82	60	129	134	128	128
Total	57,893	49,637	46,866	31,965	25,405	54,941	54,437	22,080	30,519	54,503	54,533	53,876	54,133

OFFICIAL CANVASS OF VOTES CAST AT THE PRIMARY ELECTION HELD JUNE 3, 1912, FOR PROHIBITION CANDIDATES FOR PRESIDENTIAL ELECTORS-AT-LARGE, GOVERNOR, LIEUTENANT GOVERNOR, SECRETARY OF STATE, AUDITOR OF STATE, TREASURER OF STATE AND RAILROAD COMMISSIONER.

Counties	Elector-at-Large- A. L. Whitcomb	Governor		Lieutenant Governor- H. E. Bradshaw	Secretary of State- P. G. Watson	Auditor of State- C. H. Culley	Treasurer of State- F. W. Larson	Railroad Com- missioner	
		Oren D. Ellett	C. Durant Jones					M. Kurtzweil	W. C. Mott
Adair									
Adams			4	6	6	6	6	2	2
Allamakee	1		2	2	2	2	2	1	
Appanoose	3	1	1	2	1	1	1		1
Audubon	1	1		1	1	1	1		1
Benton	3		1	3	3	3	3	1	
Black Hawk	16		8	17	18	18	18		12
Boone	16	2	12	22	21	21	23	2	12
Bremer	1		1	1	1	1	1		1
Buchanan	1								
Buena Vista	5	1	3	5	5	5	5	1	2
Butler	9	3	4	9	9	9	9	1	6
Calhoun	16	3	13	19	18	19	18	13	7
Carroll									
Cass	1	1		1	1	1	1	1	
Cedar	1		2	3	3	3	3	1	1
Cerro Gordo	8		9	12	11	9	9	2	4
Cherokee	9		2	8	9	10	8	4	3
Chickasaw	3		3	3	3	3	3	2	1
Clarke	7		11	12	12	12	10	3	6
Clay	1		3	5	5	5	5	1	3
Clayton	1	1		1	1	1	1		
Clinton	10	2	13	17	17	17	17	9	3
Crawford	3		1	3	3	3	3		1
Dallas	24	1	19	34	33	33	30	9	11
Davis	4	2	3	5	5	5	5	2	2
Decatur	8	2	6	8	6	8	7	2	6
Delaware			3	3	3	2	3	2	1
Des Moines	17		14	18	17	17	16	1	14
Dickinson	1		1		1				
Dubuque									
Emmet	3	3		8	3	8	3	1	2
Fayette	30	6	14	30	30	29	26	11	11
Floyd	1	1	2	4	4	4	4	1	3
Franklin		3		3	3	3	3	3	
Fremont	5	1	8	9	9	9	9	1	5
Greene									
Grundy	2	2		2	2	2	1		
Guthrie		3	1	6	6	6	6	2	2
Hamilton	7	1	8	10	10	10	10	2	6
Hancock	5		6	7	7	7	7		6
Hardin	20	13	12	19	21	19	20	17	8
Harrison	7	3	2	6	6	6	5	2	2
Henry	12	1	7	12	13	13	13		7
Howard	26	7	19	28	27	27	26	1	13
Humboldt	4	2	2	4	4	4	4	4	
Ida	1			2	1	2	2	2	2
Iowa	8	2	7	9	9	8	8	4	4
Jackson									
Jasper	13	4	7	15	15	15	15	9	1
Jefferson	16	8	10	22	23	23	23	11	4
Johnson	5	2	3	5	6	6	6	2	3
Jones	6	2	2	7	7	8	7		2
Keokuk	14		10	15	15	16	16	2	2
Kossuth	4	2	1	4	4	4	4	1	3
Lee	2		2	4	4	4	4		3
Linn	25	11	7	30	30	29	28	17	3
Louisa				1	1	1	1		1
Lucas	7	5	2	8	7	6	6	5	1
Lyon	2	1	1	2	2	2	2	1	1
Madison	13	2	8	14	13	13	13	2	7

OFFICIAL CANVASS OF VOTES CAST FOR PROHIBITIONIST CANDIDATES
AT PRIMARY ELECTION, JUNE 3, 1912—Continued

Counties	Electors-at-Large— A. L. Whitcomb	Governor		Lieutenant Governor— H. R. Bradshaw	Secretary of State— P. G. Watson	Auditor of State— C. H. Culley	Treasurer of State— F. W. Larson	Railroad Com- missioner	
		Oren D. Ellett	C. Durant Jones					M. Kurtzweil	W. C. Mott
Mahaska	86	16	43	74	84	88	83	39	26
Marion	4	2	1	3	3	3	3		3
Marshall	86	40	47	95	94	98	96	10	52
Mills	6	1	2	6	5	6	5	2	2
Mitchell	4	1	3	4	4	4	4	1	4
Monona	1	1	1	1	1	1	1		1
Monroe	3	4		8	3	3	3	1	1
Montgomery	2	2		2	2	2	2		2
Muscatine	4	1	2	6	4	6	4	1	2
O'Brien	1	1		1	1	1	1	1	
Osceola									
Page	14	4	11	13	14	14	14	9	4
Palo Alto	3		2	3	3	3	3	3	
Plymouth	3	3	6	8	10	10	8	6	8
Pocahontas	5	3	1	5	5	5	5	5	
Polk	40	24	25	41	45	40	38	35	17
Pottawattamie	12	2	4	11	11	12	12	5	7
Poweshiek	8	4	3	13	12	13	12	8	4
Ringgold	6	6	2	7	7	7	7	5	1
Sac	8	3	4	8	8	8	8	4	2
Scott	1		1	1	1	1	1		2
Shelby	3		1	3	3	3	3		
Sioux									
Story	44	10	26	45	44	45	46	21	15
Tama	21	12	13	28	27	28	28		
Taylor	1			1	1	1	1		
Union			7	9	9	8	9		6
Van Buren	3		3	4	4	4	4		2
Wapello	1	1	1	1	1	1	1		
Warren	20		18	20	21	22	20	2	14
Washington	11	3	9	11	11	11	10	3	6
Wayne	18	10	8	20	19	20	19	12	6
Webster	28	1	23	26	27	25	26	5	14
Winnebago	20	6	15	24	23	24	24	17	5
Winneshek	1		1	1	1	1	1	1	
Woodbury	20	4	12	22	24	24	24	2	9
Worth	8	2	1	3	3	3	3	1	
Wright	8	8		9	9	9	9	3	6
Total	912	284	677	1,032	1,040	1,041	1,016	363	428

OFFICIAL CANVASS OF VOTES CAST AT THE PRIMARY ELECTION HELD JUNE 3, 1912, FOR SOCIALIST CANDIDATES FOR PRESIDENTIAL ELECTORS-AT-LARGE, GOVERNOR, LIEUTENANT GOVERNOR, SECRETARY OF STATE, AUDITOR OF STATE, TREASURER OF STATE, ATTORNEY GENERAL, SUPERINTENDENT OF PUBLIC INSTRUCTION AND RAILROAD COMMISSIONER.

Counties	Electors-at-Large		Governor— I. S. McOrliss	Lieutenant Governor— William Straus	Secretary of State— E. G. Popejoy	Auditor of State— C. T. Bowman	Treasurer of State— Frank L. Evans	Attorney General— T. F. Willis	Supt. Public Instruction— Margaret D. Brown	Railroad Commissioner— F. N. Dougherty
	L. M. Hawver, Jr.	Geo. W. Morrill								
Adair	9	9	9	9	9	9	9	9	9	9
Adams	2	2	2	2	2	2	2	2	2	2
Allamakee	1	1	1	1	1	1	1	1	1	1
Appanoose			64	66	68	62	66	65	62	61
Audubon										
Benton	20	22	23	22	21	20	21	22	23	22
Black Hawk	26	21	26	26	27	27	28	27	28	28
Boone	68	77	76	77	75	75	74	72	76	76
Bremer	1	1	1	1	1	1	1	1	1	1
Buchanan										
Buena Vista	5	6	7	7	7	7	7	7	7	7
Butler										
Calhoun	8	9	10	9	10	9	10	9	10	10
Carroll										
Cass	3	3	3	3	3	3	3	3	3	3
Cedar	1	1	1	1	1	1	1	1	1	1
Cerro Gordo	34	38	48	46	48	47	47	45	45	46
Cherokee	2	2	2	2	2	2	2	2	2	2
Chickasaw	3	3	3	4	4	4	4	4	4	4
Clarke	2	1	2	2	2	2	2	2	2	2
Clay	8	6	7	8	8	8	8	8	8	8
Clayton	5	6	5	5	5	5	5	5	5	5
Clinton	36	34	35	34	34	35	37	34	36	34
Crawford	6	5	5	5	5	5	5	5	5	5
Dallas	39	41	43	43	40	42	44	43	42	44
Davis	7	7	7	7	6	6	6	6	6	6
Decatur	21	17	21	22	21	21	22	21	21	21
Delaware										
Des Moines	67	66	78	76	74	75	76	75	74	76
Dickinson	8	8	8	8	8	8	8	8	8	8
Dubuque	50	51	48	51	51	51	50	51	51	51
Emmet	3	4	4	4	4	4	4	4	4	4
Fayette	17	16	17	17	18	17	17	16	16	16
Floyd	12	9	12	10	11	12	11	11	11	11
Franklin			2	2	2	2	2	2	2	2
Fremont	22	22	26	26	26	25	25	25	25	25
Greene	1	1	1	1	1	1	1	1	1	1
Grundy										
Guthrie	1	3	2	1	2	2	2	2	2	2
Hamilton	3	3	4	4	4	4	4	4	4	4
Hancock			1	1	1	1	1	1	1	1
Hardin	6	6	6	6	6	6	6	6	6	6
Harrison	33	35	37	37	36	36	37	37	36	36
Henry	4	4	4	4	4	4	4	4	4	4
Howard	3	2	3	3	3	3	3	3	3	3
Humboldt		1	1	1	1	1	1	1	1	1
Ida		2	2	1	1	2	1	1	1	1
Iowa										
Jackson	31	30	32	32	32	32	33	32	32	32
Jasper	91	84	101	102	103	99	100	98	98	99
Jefferson	1	1	1	1	1	1	1	1	1	1
Johnson	3	2	3	3	4	4	3	3	3	3
Jones	3	3	1	2	3	3	3	3	3	3
Keokuk	10	9	9	10	10	10	10	10	10	10
Kossuth	5	5	6	6	5	5	5	5	5	5
Lee	14	14	15	15	15	15	15	15	15	15
Linn	47	41	46	50	48	50	49	48	48	51
Louisa			7	7	7	7	7	7	6	6

OFFICIAL CANVASS OF VOTES CAST FOR SOCIALIST CANDIDATES
AT PRIMARY ELECTION, JUNE 3, 1912—Continued

Counties	Electors— at-Large		Governor— I. S. McCallis	Lieutenant Governor— William Strauss	Secretary of State— E. G. Popejoy	Auditor of State— C. T. Bowman	Treasurer of State— Frank L. Evans	Attorney General— T. F. Willis	Supt. Public Instruction— Margaret D. Brown	Railroad Commissioner— F. N. Dougherty
	L. M. Hawver, Jr.	Geo. W. Morrill								
Lucas	17	20	20	20	20	20	20	20	20	20
Lyon	19	20	21	21	21	21	21	20	21	19
Madison	19	22	20	21	21	21	21	21	21	21
Mahaska	20	21	24	28	24	28	24	26	23	27
Marion	100	109	111	110	110	109	109	111	109	110
Marshall	47	59	57	58	58	56	56	55	56	55
Mills	4	6	6	5	5	5	5	5	5	5
Mitchell	5	5	5	5	5	5	5	5	5	5
Monona										
Monroe	294	305	315	318	317	323	328	318	320	317
Montgomery	27	27	27	27	28	29	28	28	27	28
Muscataine	29	29	29	26	29	29	27	29	29	29
O'Brien	3	4	4	3	3	4	4	3	3	3
Osceola	9	9	9	9	9	9	9	9	9	9
Page	11	12	14	13	12	13	13	13	13	13
Palo Alto	10	11	12	11	12	12	12	12	12	12
Plymouth	2	2	2	2	2	2	2		2	2
Pocahontas	10	13	13	13	13	13	13	13	12	13
Polk	161	174	185	180	170	169	171	169	167	167
Pottawattamie	44	42	47	46	44	44	46	46	45	46
Poweshiek	22	20	22	22	22	22	22	22	22	22
Ringgold	14	12	14	14	14	14	14	14	14	14
Sac	4	6	8	7	7	7	7	8	8	7
Scott	66	64	68	69	69	70	71	70	70	70
Shelby	3	3	3	3	3	3	3	3	3	3
Sioux	4	4	4	4	4	4	4	4	4	3
Story	13	16	19	19	19	19	19	19	17	18
Tama										
Taylor										
Union	8	7	14	13	19	12	13	13	14	14
Van Buren	4	4	5	5	5	5	5	5	5	4
Wapello	68	66	68	67	67	66	66	67	67	67
Warren	4	5	5	4	5	5	5	5	5	5
Washington	5	5	5	5	5	5	5	5	5	5
Wayne	18	16	13	22	21	21	21	23	22	22
Webster	17	16	19	21	21	21	21	21	21	22
Winnebago	24	20	24	26	26	26	26	26	26	26
Winneblesh	2	2	2	2	2	2	2	2	2	2
Woodbury	64	70	69	72	70	71	71	70	72	71
Worth										
Wright	4	4	4	4	4	4	4	4	4	5
Total	1,987	1,936	2,180	2,178	2,158	2,164	2,168	2,155	2,156	2,158

OFFICIAL CANVASS OF VOTES CAST AT THE PRIMARY ELECTION HELD JUNE 3, 1912, FOR CANDIDATES FOR REPRESENTATIVES IN CONGRESS BY THE REPUBLICAN, DEMOCRATIC, PROHIBITION AND SOCIALIST PARTIES.

FIRST DISTRICT.

Counties	Charles A. Kennedy, Rep.	S. W. Neal, Rep.	Joshua F. Elder, Dem.	Frank Kubisch, Soc.
Des Moines	1,149	818	1,205	70
Henry	1,091	500	346	4
Jefferson	883	474	201	2
Lee	1,200	242	1,623	15
Louisa	1,210	553	184	7
Van Buren	1,202	241	461	4
Washington	784	862	353	5
Totals	7,469	5,188	4,870	113

Scattering—R., 2; D., 3; P., 12.

SECOND DISTRICT.

Counties	I. S. Pepper, Dem.	Michael F. Kennedy, Soc.
Clinton	1,961	35
Iowa	964	
Jackson	1,328	31
Johnson	1,268	
Muscataine	921	29
Scott	2,231	70
Totals	8,703	165

Scattering—R., 44; D., 90; P., 2.

THIRD DISTRICT.

Counties	Charles E. Pickett, Rep.	A. D. Sumner, Rep.	Maurice Connelly, Dem.	D. S. Oameron, Soc.
Black Hawk	2,727	915	352	25
Bremer	488	105	951	1
Buchanan	800	268	210	
Butler	1,570	317	159	
Delaware	1,124	428	179	11
Dubuque	667	179	3,762	50
Franklin	1,189	471	161	2
Hardin	1,148	1,066	184	6
Wright	1,205	423	125	4
Totals	10,908	4,172	6,098	99

Scattering—R., 5; P., 6; S., 1.

FOURTH DISTRICT.

Counties	Henry L. Adams, Rep.	Gilbert N. Haugen, Rep.	G. A. Meyer, Dem.	Sigurd Reque, Dem.	Thos. McElroy, Pro.	James S. Mott, Soc.
Allamakee	472	1,068	281	263		
Cerro Gordo	1,244	1,442	224	133	2	42
Chickasaw	159	442	674	517		4
Clayton	266	882	478	299		4
Fayette	1,068	1,110	376	201	5	16
Floyd	557	1,218	97	86		12
Howard	199	760	357	132	9	4
Mitchell	432	1,264	83	64		
Winnebiek	404	1,605	613	346		2
Worth	130	1,369	81	19		
Totals	4,930	11,178	3,163	2,069	16	84

Scattering—R., 2; D., 2; P., 3.

FIFTH DISTRICT.

Counties	James W. Good, Rep.	S. C. Huber, Dem.	F. J. Thomas, Pro.	Louis N. Nock, Soc.
Benton	1,514	456		21
Cedar	1,201	636		1
Grundy	1,050	200	1	
Jones	801	774		2
Linn	4,308	1,052	8	46
Marshall	2,484	233	8	55
Tama	1,319	628	1	
Totals	12,673	3,979	13	124

Scattering—R., 11; D., 4; P., 5.

SIXTH DISTRICT.

Counties	H. B. Allfree, Rep.	N. E. Kendall, Rep.	S. Kirkpatrick, Dem.	E. G. Moon, Dem.	S. V. Reynolds, Dem.	Andrew Engle, Soc.
Davis	176	620	506	580	168	6
Jasper	1,003	1,110	156	170	461	92
Keokuk	277	901	206	124	167	10
Mahaska	677	1,831	110	60	663	28
Monroe	288	2,227	160	142	85	317
Poweshiek	471	1,539	71	65	139	21
Wapello	533	1,674	787	481	126	58
Totals	3,524	9,652	1,996	1,622	1,809	536

Scattering—D., 3; P., 17

SEVENTH DISTRICT.

Counties	S. F. Prouty, Rep.	John P. O'Malley, Dem.	Clint L. Price Dem.	Ira D. Kellogg, Pro.	Andy Swanson, Soc.
Dallas	2,072	372	162	28	43
Madison	1,716	173	145	13	21
Marion	1,325	300	491	3	102
Polk	7,427	386	352	48	173
Story	3,117	114	74	42	18
Warren	1,811	82	338	15	5
Totals	17,468	1,427	1,562	144	362

Scattering—R., 16; P., 2.

EIGHTH DISTRICT.

Counties	Horace M. Town- er, Rep.	V. R. McGinnis Dem.	S. D. Mercer, Soc.
Adams	920	299	1
Appanoose	2,083	641	63
Clarke	1,081	403	
Decatur	1,328	813	19
Fremont	661	816	26
Lucas	1,300	345	20
Page	1,910	211	9
Ringgold	1,449	340	12
Taylor	1,974	330	
Union	1,052	663	
Wayne	1,141	695	21
Totals	14,898	5,556	171

Scattering—R., 6; D., 1; P., 2; S., 1.

NINTH DISTRICT.

Counties	William R. Green, Rep.	Orris Mosher, Dem.	W. B. Crewdson, Pro.	Arthur C. Kelly Soc.
Adair	1,222	254		
Audubon	896	216		
Cass	2,040	281		2
Guthrie	1,821	239		3
Harrison	1,332	571		36
Mills	736	277		
Montgomery	1,732	169		29
Pottawattamie	3,124	1,261	4	44
Shelby	859	453		3
Totals	13,764	5,718	4	117

Scattering—R., 7; D., 3; S., 9.

TENTH DISTRICT.

Counties	Paul E. Stillman, Rep.	Frank P. Woods, Rep.	Nelson L. Rood, Dem.	A. E. Moxley, Soc.
Boone	743	1,599	290	72
Calhoun	944	860	242	10
Carroll	459	550	1,898	
Crawford	361	522	884	5
Emmet	879	1,076	92	4
Greene	1,812	552	195	1
Hamilton	837	1,881	197	
Hancock	685	1,102	134	1
Humboldt	551	897	126	1
Kossuth	581	1,257	415	6
Palo Alto	402	806	382	
Pocahontas	545	966	352	18
Webster	1,454	1,980	609	14
Winnebago	496	1,282	89	26
Totals	10,249	15,440	6,855	152

Scattering—R., 2; D., 25; P., 13.

ELEVENTH DISTRICT.

Counties	Elbert H. Hubbard, Rep.	George C. Scott, Rep.	Anthony Van- Wagenen, Dem.	John W. Bennett, Soc.
Buena Vista	777	1,056	156	6
Cherokee	950	653	177	2
Clay	733	864	148	6
Dickinson	678	636	100	3
Ida	534	244	878	1
Lyon	566	235	273	21
Monona	334	440	326	
O'Brien	897	599	340	2
Osceola	380	201	244	9
Plymouth	733	683	404	1
Sac	854	599	245	6
Sioux	1,359	925	425	3
Woodbury	2,619	1,745	823	71
Totals	11,440	8,880	4,084	181

Scattering—D., 1; P., 3.

OFFICIAL CANVASS OF VOTES CAST AT THE PRIMARY ELECTION HELD JUNE 3, 1912, FOR CANDIDATES FOR STATE SENATORS IN THE GENERAL ASSEMBLY BY THE REPUBLICAN, DEMOCRATIC, PROHIBITION AND SOCIALIST PARTIES.

SECOND DISTRICT.

Counties	Chas. J. Fulton, Rep.	J. H. Taylor, Rep.	A. E. Labaugh, Dem.	J. W. Wolf, Pro.
Jefferson -----	766	616	64	18
Van Buren -----	511	930	52	4
Totals -----	1,277	1,546	116	22

Scattering—Dem., 74.

THIRD DISTRICT.

Counties	Geo. D. Lynch, Rep.	Geo. W. Swan, Rep.	James M. Wilson, Rep.	R. W. Anderson, Dem.	J. M. Wilson, Pro.	J. M. Wilson, Soc.
Appanoose -----	531	476	1,496	636	1	3
Davis -----	219	203	847	1,174		
Totals -----	750	679	1,843	1,810	1	3

Scattering—Dem., 2; Soc., 2.

FOURTH DISTRICT.

Counties	E. A. Anderson, Rep.	John H. Darragh, Rep.	H. L. Exley, Dem.	J. H. Darragh, Pro.	U. S. Cooper, Soc.
Lucas -----	618	865	377	1	17
Wayne -----	614	635	698		20
Totals -----	1,232	1,500	1,075	1	37

Scattering—Dem., 1.

FIFTH DISTRICT.

Counties	J. W. Lauder Rep.	C. H. Thomas, Rep.	Henry C. Beard, Dem.	C. E. Harvey, Soc.
Decatur	540	869	753	
Ringgold	544	1,112	325	6
Union	632	1,064	638	
Totals	1,716	3,045	1,717	6

Scattering—Dem., 1; Soc., 3.

SIXTH DISTRICT.

Counties	A. D. Nye, Rep.	H. E. Tomlinson, Rep.	Carl Stanley, Dem.
Adams	498	473	295
Taylor	1,635	652	317
Totals	2,132	1,125	612

Scattering—Dem., 2.

EIGHTH DISTRICT.

Counties	F. F. Jones, Rep.	W. S. Reiley, Dem.	James F. Christie, Soc.
Mills	680	272	
Montgomery	1,525	183	29
Totals	2,205	455	29

Scattering—Rep., 37; Dem., 3.

ELEVENTH DISTRICT.

Counties	L. E. Crist, Rep.	Carl Dare, Rep.	John C. Gardner, Rep.	Theodore Wall, Dem.
Clarke	590	119	563	350
Warren	1,012	376	619	392
Totals	1,602	495	1,182	742

Scattering—Dem., 1.

PRIMARY ELECTION OF JUNE 3, 1912.

FOURTEENTH DISTRICT.

County	Walter I. Beans, Rep.	Elmer Mitchell, Rep.	J. F. Ream, Dem.	G. W. Boyce, Pro.	James Picken, Pro.
Mahaska	1,257	1,188	791	47	28

Scattering—Rep., 2; Dem., 1.

FIFTEENTH DISTRICT.

Counties	R. L. Welch, Rep.	John T. Clark- son, Dem.	Chas. Bruce, Soc.
Marion	1,353	777	104
Monroe	2,206	386	316
Totals	3,559	1,163	420

Scattering—Rep., 1.

SIXTEENTH DISTRICT.

Counties	Arthur C. Sav- age, Rep.	John Schoenen- berger, Dem.	B. N. Clark, Soc.	T. C. Dugan, Pro.
Adair	1,091	255	5	
Madison	1,603	329	9	1
Totals	2,694	584	14	1

Scattering—Rep., 6.

SEVENTEENTH DISTRICT.

Counties	Anthony M. Mc- Coll, Rep.	H. H. Crenshaw, Dem.	A. J. Hadley, Pro.
Audubon	796	214	
Dallas	2,164	436	1
Guthrie	1,724	241	
Totals	4,684	891	1

Scattering—Dem., 1.

NINETEENTH DISTRICT.

County	Clement F. Kimball, Rep.	Owen J. McManus, Rep.	M. O. Goodwin, Dem.	A. J. Mathews, Pro.	S. S. Beem, Soc.
Pottawattamie -----	2,367	978	1,299	2	44
Scattering—Pro., 1.					

TWENTY-THIRD DISTRICT.

County	S. D. Helde, Rep.	Geo. Ellsinger, Rep.	W. P. Dunlap, Dem.	James W. Ellis, Dem.	Owen McCaffrey, Dem.	Lyman B. Farhall, Dem.	Z. M. Holcomb, Soc.
Jackson -----	687	998	303	549	443	294	29

TWENTY-FOURTH DISTRICT.

Counties	H. R. Chapman, Rep.	Wm. D. Sheean, Dem.
Cedar -----	1,100	626
Jones -----	474	834
Totals -----	1,588	1,470
Scattering—Rep., 3.		

TWENTY-FIFTH DISTRICT.

Counties	E. D. Murphy, Rep.	Thomas Williams, Rep.	Thomas Stapleton, Dem.	James A. White, Dem.
Iowa -----	16	14	560	577
Johnson -----	107	---	530	778
Totals -----	123	14	1,090	1,355
Scattering—Rep., 53.				

PRIMARY ELECTION OF JUNE 3, 1912

TWENTY-SIXTH DISTRICT.

County	Francis A. Heald, Rep.	John McAllister, Rep.	M. G. Bryan, Dem.	Hugh Boyd, Pro.	P. W. Hynes, Soc
Linn	3,227	1,241	1,078	1	44

Scattering—Dem., 1.

TWENTY-SEVENTH DISTRICT.

Counties	Frederic Larabee, Rep.	Thomas Tolen, Dem.
Calhoun	1,411	226
Webster	2,939	647
Totals	4,350	873

TWENTY-EIGHTH DISTRICT.

County	Wallace Arney, Rep.	William Shipton, Dem.	E. H. Brown, Pro.	Myron E. Wilke, Soc.
Marshall	2,414	240	5	54

Scattering—Rep., 2; Pro., 6.

THIRTY-FIRST DISTRICT.

Counties	Justin R. Doran, Rep.	Wm. W. Goodykoontz, Rep.	Edward O. Jordan, Dem.	Fred T. Stevenson, Pro.	A. F. Schrader, Soc.
Boone	1,020	1,857	309	5	71
Story	1,906	1,304	122		19
Totals	2,926	2,661	501	5	90

Scattering—Dem., 1.

THIRTY-SECOND DISTRICT.

County	Robert Hunter, Rep.	W. G. Sears, Dem.	M. M. Curtis, Soc.
Woodbury -----	2,578	85	88
Scattering--Dem., 1.			

THIRTY-THIRD DISTRICT.

Counties	EH C. Perkins, Rep.	W. S. Kenyon, Pro.	Chas. Root, Soc.
Buchanan -----	944		
Delaware -----	1,409	1	12
Totals -----	2,353	1	12
Scattering--Rep., 2; Dem., 8.			

THIRTY-SIXTH DISTRICT.

County	L. S. Fisher, Rep.	Robert Quigley, Dem.	Robert Quigley, Soc.
Clayton -----	1,032	805	1
Scattering--Rep., 5.			

THIRTY-NINTH DISTRICT.

Counties	Chas. Gates, Rep.	O. H. Mitchell, Dem.
Bremer -----	539	1,005
Butler -----	1,623	168
Totals -----	2,162	1,168
Scattering--Rep., 2.		

PRIMARY ELECTION OF JUNE 3, 1912

FORTIETH DISTRICT.

Counties	Albert M. Fellows, Rep.	Edwin H. Fourn, Rep.	W. C. Earle, Dem.	C. J. Haas, Dem.
Allamakee	1,124	484	98	14
Fayette	1,307	708	73	
Totals	2,431	1,192	169	14

Scattering—Dem., 16; Pro., 6.

FORTY-FIRST DISTRICT.

Counties	Lars W. Boe, Rep.	E. F. Clark, Pro.
Mitchell	1,348	2
Winnebago	1,590	18
Worth	1,160	2
Totals	4,098	22

Scattering—Rep., 2; Dem., 12.

FORTY-THIRD DISTRICT.

Counties	T. J. B. Robinson, Rep.	D. C. Wolf, Dem.
Cerro Gordo	2,327	373
Franklin	1,614	167
Hancock	1,503	134
Totals	5,444	674

Scattering—Rep., 2.

PRIMARY ELECTION OF JUNE 3, 1912

647

FORTY-SIXTH DISTRICT.

Counties	George F. Coburn, Rep.	J. D. Sammis, Rep.	Guy Gillette, Dem.	L. Young, Pro.	Geo. F. Coburn, Soc.
Cherokee	1,079	576	8		
Ida	377	335	12	1	1
Plymouth	668	883			
Totals	2,119	1,844	20	1	1

Scattering—Dem., 9.

FORTY-SEVENTH DISTRICT.

Counties	Leslie L. Francis, Rep.	Frank Carpenter, Dem.	Ira L. Breffe, Dem.
Clay	1,454	80	64
Dickinson	1,218	30	62
Emmet	1,199	72	18
Kossuth	1,576	291	119
Palo Alto	1,081	196	162
Totals	6,528	672	425

Scattering—Rep., 6.

FORTY-NINTH DISTRICT.

Counties	Nicholas Bakema, Rep.	B. E. Hunter, Soc.
Lyon	723	1
O'Brien	1,251	
Osceola	528	
Sioux	2,118	
Totals	4,620	1

Scattering—Rep., 8; Dem., 25.

OFFICIAL CANVASS OF VOTES CAST AT THE PRIMARY ELECTION HELD JUNE 3, 1912, FOR CANDIDATES FOR REPRESENTATIVES IN THE GENERAL ASSEMBLY BY THE REPUBLICAN, DEMOCRATIC, PROHIBITION AND SOCIALIST PARTIES.

(R, Republican; D., Democratic; P., Prohibition; S., Socialist.)

District	Counties and Candidates	Votes	District	Counties and Candidates	Votes
29	Adair— J. W. Roberts, R.----- G. W. Van Camp, R.----- E. J. Sidey, D.----- E. L. Hepler, S.----- Scattering, R.-----	885 664 267 1 2	53	Boone— G. G. Clause, R.----- J. B. McHose, R.----- Ozro A. Smith, R.----- E. S. Thorngren, R.----- John A. Hull, D.----- Wm. A. Becket, P.----- Sam Ballantyne, S.----- Scattering, D.----- Scattering, P.-----	373 829 349 725 299 4 74 1 2
13	Adams— Walter Newcomb, R.----- E. H. Smith, R.----- H. T. Chapman, D.----- Scattering, D.-----	547 467 293 1	72	Bremer— G. O. Vandever, R.----- C. W. Miller, D.----- Scattering, R.-----	30 1,022 16
30	Allamakee— D. H. Bowen, R.----- Otto A. Helming, R.----- Evan Swenson, R.----- Martin McLaughlin, D.----- Evan Swenson, P.----- Scattering, D.-----	368 987 182 535 1 1	67	Buchanan— J. E. Brame, R.----- C. E. Purdy, R.----- B. F. Stoddard, R.----- E. J. Wilson, D.----- Scattering, D.-----	288 600 242 45 8
4	Appanose— F. A. Boyer, R.----- W. T. Daniels, R.----- A. G. Davison, R.----- John M. Hoover, R.----- L. D. Whitton, R.----- I. C. Bradley, D.----- L. Schaeffer, D.----- H. E. Valentine, D.----- W. T. Daniels, P.----- Jonas Gott, S.-----	170 677 497 654 422 3 4 35 1 56	78	Buena Vista— Edward H. Cunningham, R.----- H. H. Timhe, D.----- Scattering, R.-----	1,720 14 1
34	Audubon— O. H. Jacobsen, R.----- Geo. M. Ross, R.----- M. T. Foley, D.-----	479 475 218	73	Butler— W. I. Atkinson, R.----- L. J. Rogers, R.----- C. M. Greene, D.----- Scattering, R.-----	1,115 507 154 1
49	Benton— F. H. Henry, R.----- Guldo Wirth, R.----- H. C. White, D.----- A. W. Caul, P.----- Fred A. Potter, S.----- Scattering, D.----- Scattering, S.-----	1,112 424 935 1 20 5 1	61	Calhoun— J. E. Barr, R.----- John W. Jacobs, R.----- G. I. Long, R.----- B. F. Holder, D.----- J. L. Tennant, P.-----	267 952 757 240 7
66	Black Hawk— H. O. Bernbrock, R.----- Henry W. Grout, R.----- Upton B. Kepford, R.----- I. M. Gibson, D.----- G. F. Johnson, D.----- H. W. Grout, P.----- Frank X. Bachle, S.----- Scattering, S.-----	1,460 1,950 1,438 290 305 1 24 1	55	Carroll— J. L. Miner, R.----- R. Odendahl, D.-----	1 1,511
			30	Cass— D. P. Hogan, R.----- John D. Peterson, R.----- M. H. Funk, D.----- H. M. Graham, D.----- Scattering, R.----- Scattering, D.-----	1,066 1,282 62 46 2 4
			44	Cedar— J. W. Reeder, R.----- Ernst Schluter, R.----- Floyd L. Milton, D.-----	806 500 630

OFFICIAL VOTE ON STATE REPRESENTATIVES—Continued.

District	Counties and Candidates	Votes	District	Counties and Candidates	Votes
87	Cerro Gordo— R. W. Barclay, R. O. F. Crane, R. R. W. Kabrick, R. Arthur Pickford, R. T. G. McDermott, D. Arthur Pickford, P. A. H. Beecher, S. Scattering, R. Scattering, D.	930 327 143 1,092 160 1 45 2 5	3	Davis— George F. Carson, R. John F. H. Carey, D. I. T. Dabney, D. J. M. Kutch, D. H. C. Leach, D. V. G. Warner, D. J. A. Shepherd, S.	747 326 309 153 326 255 7
79	Cherokee— W. F. Dawson, R. George Clark, D. E. Howard, D. John W. Bennett, S.	1,426 114 77 2	6	Decatur— Jesse S. Coffin, R. Israel A. Smith, R. A. M. Pryor, D. M. F. Thompson, D. W. H. Bobbitt, S.	750 705 326 499 19
80	Chickasaw— J. W. Sandusky, R. Christian Saltzmann, D. Scattering, R.	22 1,049 12	68	Delaware— Henry Brayton, R. George Dittmer, R. M. F. Le Roy, R. A. D. Long, R. E. B. Porter, D. M. F. Le Roy, P. William Donnelly, S. Scattering, R.	26 35 358 26 180 1 11 7
15	Clarke— John Johnson, R. O. B. Eggleston, D. R. M. Lewis, D. O. B. Eggleston, S. Scattering, R.	990 255 180 1 50	21	Des Moines— Jonah Smith, R. James E. Jamison, D. S. H. Sater, D. Warren Mathews, P. F. A. Duatman, S. Frank W. Schick, S.	1,345 865 413 1 20 50
83	Clay— W. H. Webb, R. H. S. Jones, D. Eugene Benthall, S. Scattering, R. Scattering, D.	1,448 151 1 10 1	97	Dickinson— J. L. Bascom, R. Fred W. Jones, R. J. J. Herbster, D.	728 900 94
70	Clayton— F. C. Gilmore, R. Chas. E. Scholz, D. F. C. Gilmore, S. Scattering, R.	1,033 806 1 1	69	Dubuque— Gustave F. Brosse, R. P. A. Beiler, R. Allan J. Kane, D. Michael F. McCullough, D. Simon Miller, D. Geo. Cushing Beekman, S. Alex McAleese, S. Scattering, R.	193 153 3,018 1,998 1,682 50 39 6
45	Clinton— Carl Skinner, R. John W. Dunlap, D. William J. Greene, D. Chas. Mordhorst, D. Richard Welsh, D. Thomas H. Angell, S. John A. Bailey, S. Scattering, R.	6 924 1,207 702 877 35 34 9	96	Emmet— L. L. Bingham, R. Daniel Booth, D. Scattering, D.	1,352 6 5
56	Crawford— Jos. M. Fouts, R. Edward Downey, D. O. G. Davis, S. Scattering, R. Scattering, D.	747 884 5 4 4	71	Fayette— Wm. Larrabee, Jr., R. Albert Paul, D. E. E. Day, P. S. B. Felmev, P. O. L. McKim, P. Scattering, R.	1,982 595 1 2 2 2
36	Dallas— Henry Brady, R. Harry S. Dugan, D. J. B. Ruth, P. Fred G. Anders, S. Scattering, R. Scattering, S.	2,108 459 1 41 1 1	88	Floyd— J. E. Bruce, R. Julius Heft, D. W. B. Perry, P. J. J. Mosser, S. W. J. Trexler, S. Scattering, R.	1,537 102 1 1 1 2

OFFICIAL VOTE ON STATE REPRESENTATIVES—Continued.

District	Counties and Candidates	Votes	District	Counties and Candidates	Votes
74	Franklin— F. A. Thayer, R. K. H. Kaus, D.	1,416 169	76	Humboldt— Col. Halgrims, R. L. W. Housel, D. Scattering, R.	1,160 129 13
10	Fremont— R. C. Campbell, R. W. T. Davidson, R. Alphonso V. Penn, D. Isaac G. Scott, D. E. G. Tiller, D. J. B. Godwin, S.	541 1 266 424 387 26	59	Ida— S. M. Corrie, R. Julius Rohwer, D. Guy Gillette, D. Julius Rohwer, S. Scattering, R.	626 389 1 1 3
54	Greene— W. W. Anderson, R. Hugh S. Free, R. D. A. Paterson, R. A. C. Wells, D.	1,300 491 537 196	40	Iowa— Thos. R. Williams, R. C. C. Cronbaugh, D. W. G. Fletcher, D. Scattering, R.	329 575 476 17
65	Grundy— E. A. Crary, R. Edmund K. Greene, R. W. T. Neessen, D.	548 625 203	46	Jackson— Seymour E. Day, R. Charles W. Phillips, R. Jos. Kelso, Jr., D. Willard B. Swigart, D. Charles Wyckoff, D. C. F. Barnett, S.	828 750 813 428 246 30
35	Guthrie— Grant Chapman, R. W. F. Moore, R. E. L. Nesselroad, D.	1,008 971 244	38	Jasper— Herbert K. Skinner, R. David Meredith, R. Ashel K. Murphy, D. Frank Sellman, D. W. M. Shaw, S. Scattering, P.	669 1,228 351 472 91 8
63	Hamilton— Frank J. Lund, R. W. W. Loban, R. Grover M. Neese, D. Scattering, R. Scattering, D.	2,236 163 196 3 5	19	Jefferson— Scott A. Power, R. R. W. Lamson, R. Frank Mowery, D. W. N. Giotfelty, P. Scattering, D.	1,244 13 16 18 9
36	Hancock— A. J. Cole, R. C. H. Nelson, R. A. C. Ripley, R. A. Kelly, D. A. W. Dana, D. Scattering, D.	684 570 636 3 2 3	41	Johnson— Clay Bowersox, R. Geo. W. Koontz, D. Scattering, R.	107 1,204 23
64	Hardin— Herbert A. Huff, R.	1,918	47	Jones— E. G. Peet, R. D. W. Russell, R. J. H. J. Stutt, D.	379 469 906
32	Harrison— C. W. Hunt, R. D. M. Remington, D. Horace Warren, D. J. O. McElroy, S. Scattering, R.	1,333 248 344 8 3	24	Keokuk— D. M. Patterson, R. Ohas. A. Trumbauer, D. F. E. White, D. C. L. Beall, P.	1,1014 519 1 1
20	Henry— J. W. Blackford, R. J. T. Ingram, R. Nels Peterson, R. J. P. Schowalter, R. E. F. Leach, D. C. E. Carnhan, P. J. G. Ingram, P. John S. Swan, S.	615 325 535 128 357 6 1 1	85	Kossuth— C. B. Hutchins, R. J. T. Chrischilles, D. Scattering, R. Scattering, D.	1,627 48 8 35
92	Howard— Lee W. Elwood, R. Hermann Kull, D. O. J. Harlan, P. Thomas McElroy, P. Ellis L. Fox, S. Scattering, R.	852 467 25 1 4 1	1	Lee— Gilbert Lee, R. Valentine Staub, R. J. M. O. Hamilton, D. F. H. Krebill, D. Charles W. Storms, D. Curtis O. Koepf, S.	1,190 1 679 489 409 16

PRIMARY ELECTION OF JUNE 3, 1912

651

OFFICIAL VOTE ON STATE REPRESENTATIVES—Continued.

District	Counties and Candidates	Votes	District	Counties and Candidates	Votes
48	Linn— Justin Barry, R. ----- Herbert C. Ring, R. ----- A. T. Swenson, R. ----- Luther A. Fuhrmeister, D. ----- B. B. Reichard, D. ----- John McBurney, P. ----- E. B. Castle, S. ----- Joseph Martin, S. ----- Scattering, D. -----	2,807 2,731 2,071 1,081 817 1 42 41 2	53	Mitchell— Albert Bartle, R. ----- Miles K. Culver, R. ----- Arthur A. Kugler, R. ----- A. Pingry, R. ----- J. P. Hansen, S. ----- Scattering, D. -----	588 578 563 172 6 13
22	Louisa— James M. Brockway, R. ----- James K. Helmick, R. ----- I. M. Jamison, D. ----- O. H. McGrew, S. ----- Scattering, D. -----	1,063 809 21 7 3	57	Monona— Mons Axelton, R. ----- A. B. Elliott, R. ----- William M. Rowles, D. ----- Scattering, R. -----	6 364 327 1
16	Lucas— Clark W. Huntley, R. ----- H. W. Gittinger, D. ----- B. O. Meadows, S. ----- Scattering, R. ----- Scattering, D. -----	1,284 391 20 2 1	17	Monroe— A. R. Barnes, R. ----- E. C. Sloan, R. ----- George H. Woodson, R. ----- Charles H. Clark, D. ----- Thomas Oakley, S. -----	533 929 1,177 397 322
90	Lyon— Chris Erickson, R. ----- Olaf Olson, D. ----- J. E. North, S. ----- Scattering, R. ----- Scattering, D. -----	267 309 6 19 1	11	Montgomery— Claus L. Anderson, R. ----- Clarence W. Larson, R. ----- O. P. Legerot, R. ----- J. H. Petty, R. ----- Gordon Hayes, D. ----- J. T. Rumbaugh, D. ----- Scott Smith, S. ----- Scattering, R. ----- Scattering, D. -----	513 675 206 584 14 33 29 1 5
3	Madison— Walter F. Craig, R. ----- R. A. Lenocker, D. ----- C. F. Clark, S. -----	1,757 337 20	2	Muscatine— A. S. Lawrence, R. ----- Benjamin H. Black, D. ----- George M. Dowell, S. ----- Scattering, R. -----	891 883 29 7
25	Mahaska— F. F. Everett, R. ----- W. H. Springer, R. ----- John L. Brown, D. ----- J. O. Heitsman, D. ----- G. O. Nichol, P. ----- Scattering, D. -----	1,151 1,167 412 376 72 1	82	O'Brien— R. C. Jordan, R. ----- Geo. W. Schae, R. ----- Theo. Zimmerman, R. ----- Charles O. Cannon, D. -----	1 819 691 338
26	Marion— Cambridge Culbertson, R. ----- W. G. Vander Ploeg, R. ----- George W. Crozier, D. ----- John H. Templeton, D. ----- H. E. Ballard, S. ----- Scattering, R. ----- Scattering, D. -----	592 81 606 204 105 1 1	93	Osceola— H. E. Dean, R. ----- Mablon Harvey, R. ----- D. O. Steelsmith, D. ----- H. E. Dean, D. -----	469 171 270 2
51	Marshall— H. C. Lounsberry, R. ----- R. E. Johnson, D. ----- George H. Lewis, P. ----- Joseph M. Mohr, S. ----- Scattering, D. -----	3,555 17 9 56 8	9	Page— Wm. F. Stipe, R. ----- John F. Porterfield, D. ----- W. W. Morrison, P. ----- M. G. Harris, S. ----- Scattering, R. -----	1,853 213 1 4 6
11	Mills— Joseph D. Robbins, R. ----- Benj. Fickel, D. ----- Abe Howe, D. ----- Fred Workman, D. ----- Scattering, R. ----- Scattering, L. -----	626 9 12 13 24 28	84	Palo Alto— D. E. Kulp, R. ----- Daniel Kelly, D. ----- Scattering, R. -----	1,047 397 2
			83	Plymouth— Henry N. Newell, R. ----- Albert T. Stokes, D. -----	1,128 413
			77	Pocahontas— Walter P. Jensen, R. ----- Geo. W. Day, D. ----- Wm. H. Hamilton, S. ----- Scattering, R. -----	1,369 360 13 2

OFFICIAL VOTE ON STATE REPRESENTATIVES—Continued.

District	Counties and Candidates	Votes	District	Counties and Candidates	Votes
87	Polk— S. B. Allen, R. Wilbert S. Fraley, R. Frank S. Shankland, R. John T. Chantry, D. W. T. Doolittle, D. *H. J. Rowe, D. Geo. L. Kurtzweil, P. J. J. Jacobsen, S. F. F. Painter, S. *Nominated by lot.	3,770 5,654 6,470 402 379 379 43 173 166	50	Tama— Robert L. Parker, R. W. N. Townsend, D. H. D. Southard, P.	1,184 598 6
31	Pottawattamie— Geo. W. Adams, R. Henry Niemann, R. Axel Osler, R. John T. Hazen, D. Alfred A. Lenoecker, D. James Leader, P. Lewis Hotchkiss, S. M. E. Sutton, S.	1,606 2,057 1,654 1,280 1,044 4 51 30	8	Taylor— M. L. Burt, R. James Edmunds, R. T. M. Dougherty, D. Scattering, R.	1,402 769 320 1
39	Poweshiek— Ralph Sherman, R. F. A. Stillwell, D. Scattering, D.	1,821 44 6	14	Union— Ernest J. Heaton, R. Sam R. Allen, D. W. H. Lyon, S.	1,455 639 1
7	Ringgold— Samuel Bailey, R. John A. Bliss, R. J. A. Stephenson, D. Reuben Shelden, S.	706 983 352 2	2	Van Buren— J. O. Oalhoum, R. A. C. Minear, R. M. L. Shelman, R. T. L. Workman, R. J. W. Young, R. S. H. Bauman, D. Scattering, R.	413 254 189 411 227 465 10
60	Sac— W. J. Dixon, R. John A. Barth, D. A. E. Sawyer, S. Scattering, R. Scattering, D.	1,361 245 5 8 1	18	Wapello— W. W. Epps, R. A. J. Gardner, R. Gilbert F. McGill, R. Frank Shane, R. A. R. Swartz, R. A. W. Slaught, R. S. A. Beall, D. E. J. Bradley, D. J. A. Breon, D. Guy F. Hall, D. E. R. Mitchell, D. O. H. Seifert, D. Walter O. Minnick, S. H. E. Roe, S.	945 612 448 1,024 347 445 316 450 176 421 810 355 60 53
43	Scott— M. H. Calderwood, R. Clark Hall, R. Henry H. Boettger, D. J. G. Dutcher, D. Thomas W. Griggs, D. Emory Harrison, D. C. A. Greenamyer, S. Robert J. Jonas, S. Scattering, R.	18 5 1,521 869 1,053 740 68 67 22	27	Warren— J. M. Anderson, R. Wm. Buxton, Jr., R. Robert Pilmer, R. Loren C. Talbot, D. E. W. Lee, D. W. J. Beymer, P.	514 918 785 341 64 19
33	Shelby— Soren Carlsen, R. James W. White, R. Albert Hansen, D. Albert Hansen, S. Scattering, R. Scattering, D.	172 18 465 1 16 5	23	Washington— O. E. Myers, R. M. W. Truxaw, D. Frank Macon, P. Scattering, R. Scattering, D.	1,378 270 2 3 1
81	Sioux— Gerrit Klay, R. Wm. Dealy, D. Scattering, R. Scattering, D.	2,081 55 9 4	5	Wayne— Francis R. Fry, R. J. E. Doze, D. John O. Lynch, S.	1,125 686 21
52	Story— W. P. George, R. M. A. Manning, R. W. M. Williams, R. W. H. Thompson, D. M. A. Manning, D. O. W. Wilson, S. Scattering, S.	1,657 1,748 1 194 1 17 2	62	Webster— John W. Campbell, R. Wm. Williamson, R. B. Larson, D.	1,935 1,229 688

OFFICIAL VOTE ON STATE REPRESENTATIVES—Continued

District	Counties and Candidates	Votes	District	Counties and Candidates	Votes
95	Winnebago— Thomas A. Kingland, R. Frank W. Russell, R. E. E. Branstad, D. T. A. Kingland, D. L. J. Holland, P. F. W. Russell, P. John O. Olson, S.	1,128 734 68 2 21 1 26	94	Worth— H. E. Gray, R. T. O. Bone, R. James Seater, D. Scattering, R.	572 792 86 4
91	Winnebago— Lauritz M. Enger, R. B. E. Jewell, D. Frank Sayre, D. Scattering, D.	1,878 5 2 11	75	Wright— I. D. McVicker, R. Jacob H. Beese, R. P. H. Goslin, D. John McAlpine, D.	923 749 25 2
58	Woodbury— T. F. Griffin, R. U. G. Whitney, R. J. Dineen, D. Geo. Yeaman, D. A. Elaeski, S. W. C. Jett, S.	2,657 3,578 26 24 66 58			

BIOGRAPHIES OF STATE OFFICERS.

GEORGE W. CLARKE,

The twenty-first governor of the state of Iowa, was born in Shelby county, Indiana, October 24, 1852. His parents moved to Davis county, Iowa, in 1856 and there he lived and worked on a farm until manhood. He taught school twelve months in Davis county and graduated from Oskaloosa college in 1877, and from the law department of the state university in 1878. Was married in 1878. Began the practice of law at Adel immediately upon his graduation and made Adel his home up to his election as governor in 1912. He was a member of the house of representatives in the twenty-eighth, twenty-ninth, thirtieth and thirty-first general assemblies, and was speaker in the thirtieth and thirty-first assemblies. Was elected lieutenant-governor in 1908 and re-elected in 1910. A republican in politics.

WILLIAM L. HARDING,

Lieutenant-Governor, was born in Osceola county, on his father's farm, October 3, 1877. His parents were natives of Pennsylvania and came to Iowa in 1872. Secured a common school education and later entered the law school of the state university of South Dakota from which place he graduated in 1905. Began the practice of law at Sioux City the same year and in 1906 became a candidate for a member of the house of representatives; was elected and chosen to succeed himself in 1908 and again in 1910, serving in the thirty-second, thirty-third and thirty-fourth general assemblies. Married January 9, 1907, to Miss Carrie Lamoreaux. Was elected lieutenant-governor in 1912. A republican in politics.

WILLIAM S. ALLEN,

Secretary of state, was born at Hillsboro, in Henry county, Iowa, August 26, 1857. His parents were American-born, his father being of Scotch-Irish lineage, and his mother of the old Dutch stock of New Jersey. Received his early education in the graded schools of Hillsboro and then, to prepare for college, entered Denmark Academy, the first institution of advanced learning founded in the state. Attended the liberal arts and law departments of the state university of Iowa, from which institution he graduated in the year 1877 at the age of nineteen. Upon being admitted to the bar settled in Van Buren county. The first official position to which he was elected was that of president of the board of education, and then to the office of mayor, serving in these different places for several years. Afterwards was a member of the house of representatives from Van Buren county in the twenty-fifth, twenty-sixth and twenty-sixth extra general assemblies. In the extra session of the twenty-sixth general assembly served on some of the most important committees of the house and was chairman of the second division of the code revision committee, having in charge the recodification of the laws of Iowa, the work of this session giving to the state the code of 1897. In 1903 was a candidate for the state senate, the first convention resulting in a deadlock, and losing out in the second convention by one-half a vote. He moved to Fairfield, Jefferson county, in September 1909, where he has since been engaged in the practice of law. He was elected state senator in 1908 from the Jefferson-Van Buren district and served in the thirty-third and thirty-fourth general assemblies. At the June primary in 1912 he received the republican nomination for secretary of state, and was elected to that position at the following fall election. He has always been a republican in politics.

JOHN L. BLEAKLY,

Auditor of State, was born in the county Fermanagh, Ireland, February 17, 1857. Removed with his parents to Rock Island county, Illinois, in October, 1863, and to Linn county, Iowa, in March, 1872. His education was acquired in the public schools of Illinois and Iowa and the Cedar Rapids Business College. Taught for several years in the schools of Linn county, Iowa, and in 1882 removed to Ida Grove, Iowa, where he entered as bookkeeper the banking house of Baxter & Rule. Occupied this position for three years, and at the end of that time he entered the mercantile business in Ida Grove and continued thus engaged until the year 1900, when, on account of ill health, he was forced to retire from active business. In 1903 he was elected state senator for the forty-sixth district and served in the thirtieth, thirty-first and thirty-second general assemblies. He was elected auditor of state in 1908; re-elected in 1910 and 1912. A republican in politics.

WILLIAM C. BROWN,

Treasurer of State, was born in Waddington, St. Lawrence county, New York, April 21, 1859. His parents were natives of the same county. Graduated from the public schools at Ogdensburg, New York, and then entered the railroad service, which he followed for many years. In 1903 he was elected sheriff of Wright county, Iowa, serving five years. Prior to his election to the office of state treasurer he was engaged in the real estate and insurance business at Clarion. He was connected with the state fair association of Iowa for fifteen years. Married Miss Elizabeth A. Canfield, of Ogdensburg, New York, July 1, 1889. Was elected a member of the house of representatives in 1910. A republican in politics.

GEORGE COSSON,

Attorney General, was born of American parentage in LaCade county, Missouri, January 21, 1876. Worked as operator and station agent on the Milwaukee railroad from the time he was sixteen years of age until he became twenty. Attended the public schools at Manning, the normal school at Valparaiso, Indiana, and state university of Iowa. Was graduated from the law department of the state university of Iowa in June, 1898. In July of that year he located for the practice of law at Audubon, and became the senior member of Cosson & Ross. Elected county attorney of Audubon county in 1904, serving one term. In June, 1907, became special counsel of Iowa under Attorney General H. W. Byers. Elected senator at the general election held November 3, 1908, from the seventeenth senatorial district, composed of the counties of Audubon, Dallas and Guthrie.

He was elected attorney general in 1910; re-elected in 1912. Was married in December, 1904, to Miss Jennie F. Riggs, and has three children. A republican in politics.

ALBERT M. DEYOE,

Superintendent of Public Instruction, was born on a farm near Dodgeville, Iowa county, Wisconsin, November 15, 1862; moved with his parents to a farm near Mason City, Cerro Gordo county, Iowa, in 1870. His father is a native of New York and his mother was born in England.

Mr. Deyoe was educated in the rural schools, the Mason City high school and the state university of Iowa. He graduated from the university in 1887 and holds two degrees, B. S. and A. M., from this institution.

Besides experience as a rural school teacher, he served one year as principal at Rock Falls, four years as principal at Garner, nine years as superintendent of schools at Britt, and nine years as county superintendent of

schools for Hancock county. He was elected to the office of superintendent of public instruction at the general election, November 8, 1910 and re-elected November 5, 1912. A republican in politics.

SILAS M. WEAVER,

Judge of the Supreme Court, was born December 18, 1843, in Arkright, Chautauqua county, New York. He acquired his education in the common schools and at Fredonia Academy, Fredonia, New York. He was admitted to the bar at Buffalo, New York, May 4, 1868. In the same year he moved to Iowa Falls, Iowa, where he has since resided.

He served as representative from Hardin county in the twentieth and twenty-first general assemblies. In the twentieth general assembly he was chairman of the house judiciary committee, and in the twenty-first general assembly he officiated as chairman of the board of managers in the impeachment trial of John L. Brown. In 1886 he was elected judge of the district court for the eleventh judicial district and was re-elected in 1890, 1894 and 1898. In 1901 he was nominated and elected to succeed Judge Josiah Given upon the supreme bench, becoming chief justice on January 1, 1907. In 1908 he was re-nominated and elected to a second term upon the supreme bench.

Judge Weaver is a republican in politics.

SCOTT M. LADD,

Judge of the Supreme Court, was born at Sharon, Wisconsin, June 22, 1855. His parents were American-born, though of German and English ancestry. He was reared on a farm, and after attending the common schools and an academy nearby, was a student at Beloit College, Wisconsin, for two years, and later attended Carthage College, Illinois, from which institution he received a diploma in 1879. The year following he taught mathematics and history in Hillsboro Academy, Illinois, being associated in the management of that institution with Hon. F. H. Helsell, now of Sioux Rapids, Iowa, and Emma C. Cromer, who subsequently became his wife.

He was a student in the office of France & Sedgwick at York, Nebraska, for several months and graduated from the law department of the State University of Iowa in 1881, and in the fall of that year began the practice of his profession at Sheldon. He continued in the practice of his profession until elected district judge of the Fourth judicial district of Iowa, January 1, 1887. He continued in that office until elected to the supreme bench in 1896, to which position he was re-elected in 1902 and again in 1908. Judge Ladd never held nor has been a candidate for any other office save that he served as school director several years. He has been a trustee of Morningside College for many years and is actively interested in all pertaining to that institution. The degrees of M. S. and LL. D. were conferred upon him by Carthage College many years ago and the degree of LL. D. by the State University of Iowa in 1906. He is a member of several societies for the advancement of learning and is interested in a practical way in scientific agriculture.

He is a republican in politics.

HORACE E. DEEMER,

Judge of the Supreme Court, was born in Marshall county, Indiana, September 24, 1858. His parents were of Scotch-Irish and Holland descent. When eight years of age he came with his parents to Cedar county, Iowa, and attended the public schools at West Liberty, after which he assisted his father in the lumber business and later engaged in the furniture business. Having a desire for a more thorough education, he entered the collegiate department of the State University

of Iowa; thereafter he took a course in the law department, from which he graduated in 1879, receiving the degree of LL. B. the year following.

After his admission to the bar he entered the law office of Lamb, Billingsley & Lambertson, of Lincoln, Nebraska. In the fall of 1879 he moved to Red Oak, his present home, where he formed a partnership with an old schoolmate, J. M. Junkin, in the practice of law, which continued down until the time of his election to the position of district judge in the year 1886. To this position he was re-elected in 1890.

When in 1894 the legislature increased the number of judges of the supreme court to six, Governor Jackson, at the urgent recommendation of the members of the bar of southwestern Iowa, appointed him to this place. In 1898 he was by order of rotation chief justice, and again in 1904 and 1910. For many years he was a lecturer in the law department of the State University and is the author of many articles and monographs on legal and other subjects.

In the year 1904, Cornell College at Mt. Vernon and the State University of Iowa each conferred upon him the degree of LL. D. Since 1894 he has been a member and for the greater part of that time chairman of the book committee for the selection of books for the state library and historical department, in which he has taken an active interest. Aside from this, he is a member of the Iowa Society for the Prevention of Tuberculosis, of the American Forestry Association, of the State Association of Charities and Corrections, of the state and American Bar Associations, of the American Free Art League, of the American Association for the Advancement of Science, of the American Political and Social Science Association, of the National Association for the Promotion of Industrial Education and of the Prairie and Grant Clubs of Des Moines, and is now president of the Art Institute of Des Moines.

Judge Deemer is a republican in politics.

WILLIAM D. EVANS,

Judge of the Supreme Court, was born in Marquette county, Wisconsin, May 10, 1852. His parents were both born in Wales. In October, 1858, he came with his parents to Williamsburg, Iowa. Here he attended the public schools and in the fall of 1873 entered the State University. While a student at the university he taught school and was an instructor in a number of teachers' institutes during vacation. He graduated from the classical course of the university in 1878 and the following year took the law course, from which he graduated in 1879. Following his admittance to the bar in 1879 he located at Hampton. In 1886 he was elected the first county attorney of Franklin county, which office he held until 1890. In 1902 he was elected a judge of the district court for the Eleventh judicial district. During the years 1907-8 he was law lecturer at the State University. In September, 1908, he was nominated for judge of the supreme court by the republican state convention to fill the vacancy occasioned by the death of Judge Charles A. Bishop. The governor on September 17th appointed him to fill the vacancy until after the general election. He was elected at the general election and by reason of statute became chief justice of the supreme court in January, 1909. At the general election held November 3, 1910, he was re-elected for the ensuing six years.

A republican in politics.

FRANK R. GAYNOR,

Judge of the Supreme Court, was born September 2, 1852, in Hamilton, Canada. Moved with his parents to Iowa in 1858. Acquired his education in Professor Wood's Academy at Clermont, Iowa, Griswold College at Davenport, Iowa, and the State University of Iowa, graduating from the law department of the latter in 1877. Was associated with John T. Scott and later with John F. Talbott in

the town of Brooklyn, Poweshiek county, in the practice of law. Moved to Marshalltown in 1885, where he resided until 1886, when he moved to Le Mars, where he has since resided.

Was elected judge of district court in 1890 and served continuously until his election to the supreme court on November 5, 1912.

Was married to Anna C. Judd at Iowa City in 1877 and has one daughter. A republican in politics.

BYRON W. PRESTON,

Judge of the Supreme Court, was born at Newton, Jasper county, Iowa, February 13, 1858. Lived on a farm until 13 years of age, then went with his parents to Grinnell, Iowa. Son of Sylvester S. and Amelia M. Preston. Attended public school and Iowa College at Grinnell. He engaged in mercantile business at Newton and Grinnell until 1883, when he went to Oskaloosa and read law with Judge L. C. Blanchard. Was admitted to the bar in 1884. Elected county attorney in 1891 and served four years. Was also city attorney. Elected judge of the district court in 1902 and served as such until January 1, 1913. Was elected judge of the supreme court of Iowa in 1912. Married Nellie Blanchard of Newton in 1880. Has two children, a son and a daughter. Is a communicant of St. James' Episcopal church at Oskaloosa.

A republican in politics.

WINFIELD S. WITHROW,

Judge of the Supreme Court, was born September 28, 1855, at Salem, Henry county, Iowa. His education was acquired in the public schools and at Whittier College, located at Salem. In 1880 he graduated from the law department of the State University of Iowa and entered the practice of law at Salem. In 1885 was elected representative in the Twenty-first general assembly, serving one term, declining re-nomination. In 1887 he removed to Mt. Pleasant, which since has been his home, continuing in the practice of the law until, under appointment by Governor Drake, became judge of the Twentieth judicial district. He was elected for the first time in 1896, and re-elected without opposition in 1900, 1904, 1908 and 1912, resigning on April 19, 1913, to accept the appointment to the supreme court made by Governor Geo. W. Clarke, under the act of the Thirty-fifth general assembly increasing the membership of that court. He has for twenty years been a trustee of Iowa Wesleyan University at Mt. Pleasant.

A republican in politics.

BURGESS WILSON GARRETT,

Clerk of the Supreme Court, was born on a farm in Van Buren county, Iowa, February 24, 1872. His ancestors on his father's side were Scotch-Irish, while his mother's were German. When he was a mere child his parents moved to Davis county and in 1882 moved to Decatur county, having purchased a farm three miles east of Leon. Mr. Garrett was educated in the public schools, Simpson College and Saint Joseph University, from which institution he was graduated. He worked on the farm to earn money with which to educate himself and later taught school, being for two years principal of the Decatur High School. Served as deputy treasurer of Decatur county. Was the nominee of his party in 1898, for clerk of the district court, but went down to defeat along with his associates though leading the ticket. He has been chairman of the republican county central committee; member of the senatorial and congressional committees.

Mr. Garrett served one year in the office of Secretary of State Martin as corporation clerk. On the inauguration of Governor Cummins he was offered and accepted the position of pardon secretary. Served in that capacity

until July 1, 1907, when he became secretary of the board of parole. While pardon secretary he organized that department along advanced lines which made the launching of the indeterminate system an easy matter. While secretary of the board of parole he prepared the rules and blanks by which the law has since been administered. He resigned as secretary of the parole board on March 1, 1910, to prosecute his campaign for the nomination for the office he now holds.

Mr. Garrett through his long connection with the pardon and parole departments has become an authority on the subject of criminology and receives more requests for addresses on this subject before church societies, conventions and old settlers reunions than he can possibly fill. He is also active in church and benevolent activities, being president of the state missionary convention of the Church of Christ.

A republican in politics.

WENDELL W. CORNWALL,

Reporter of the Supreme Court, was born February 10, 1857, at Albion, Dane county, Wisconsin. He was educated at Albion Academy, Albion, Wisconsin; Alfred University, Alfred, New York, and at the Law School of the University of Wisconsin.

Mr. Cornwall located at Spencer, Clay county, Iowa, many years ago and has been practicing law in that city ever since. He has held the offices of city attorney of Spencer, Iowa, and was a member of the house during the Twenty-fifth and Twenty-sixth general assemblies, which included the extra session that revised the code of 1897. He was chairman of the judiciary committee of the Twenty-sixth general assembly, and a member of the legislative committee of the same general assembly, which had charge of the annotation and publication of the code of 1897. As reporter he digests the decisions of the supreme court, prepares a syllabus for each case, an index and tables of cases, and has general supervision of the official publication of the court decisions. He was elected reporter of the supreme court at the general election in 1902 and was re-elected in 1906 and in 1910.

A republican in politics.

NATHANIEL S. KETCHUM,

Railroad Commissioner, son of William and Sarah Johnson Ketchum, both American-born, was born in Hacketstown, Warren county, New Jersey, July 25, 1839. In 1854 his parents settled on a farm near Rock Island, Illinois. In 1861 Mr. Ketchum married Helen Peoples of Princeton, Scott county, Iowa. To this union were born three children, one son and two daughters.

Mr. Ketchum attended school at Hopewell, Hoboken, and later entered Princeton University, where he pursued the study of mechanical and civil engineering. He left the university in 1857, coming to Iowa with John I. Blair of New Jersey, engaging with the corps of engineers in the construction of the Chicago, Iowa & Nebraska Railroad between Clinton and Marshalltown, now the Chicago & Northwestern Railway. In 1862, when the road was completed to Marshalltown, he retired from railroading and entered commercial and manufacturing pursuits at Marshalltown, in which he has been continuously engaged, which business is now managed by his son, Edwin S. Ketchum.

Politically Mr. Ketchum has always been a republican, but never held office until 1904, when he was elected to the office of railroad commissioner. He assumed the duties of the office January, 1905, for the term which expired January, 1909. In November, 1908, he was re-elected to succeed himself for the term expiring in 1913. Re-elected November 5, 1912, for the term expiring in 1917.

DAVID JAMES PALMER.

Railroad Commissioner, was born in Washington county, Pennsylvania, November 15, 1839. His father, Samuel R. Palmer, was born in Ireland, and his mother, Margaret Munce Palmer, in Washington county, Pennsylvania. In 1856 he came to Iowa with his parents, where they settled on a farm in Washington county. Colonel Palmer still makes this farm his home place. He attended the common schools and in 1859 and 1860 attended the United Presbyterian College in Washington, Iowa, quitting to teach school, hoping to make enough money in this way to complete his education. In the spring and summer of 1861, however, when his duties as school teacher had ended, men were enlisting for the war, and on July 10, 1861, he enlisted as a private in Company "C," Eighth Iowa Volunteer Infantry, and was promoted to corporal September 9, 1861.

At the battle of Shiloh, on April 6, 1862, he was severely wounded in the left breast and as soon as possible was sent to his home. When the Twenty-fifth Iowa Volunteer Infantry was organized, and mustered in at Mount Pleasant, September 27, 1862, Corporal Palmer, who had organized a company at his home town while his left arm was still in a sling, was elected captain of Company "A." He was promoted to lieutenant-colonel of the regiment June 9, 1863. He was with Grant at the siege of Vicksburg and in the Chattanooga campaign; through the Atlantic campaign and marched with Sherman to the sea and up through the Carolinas, resulting in the capture of Columbia; was in the grand review in the city of Washington May 24, 1865; mustered out June 6, 1865, and honorably discharged from service.

Colonel Palmer returned to his home in Washington at the close of the war and in 1866 married Letitia H. Young. Colonel Palmer has always followed farming as his vocation and has always been a republican in politics. He was auditor of Washington county from 1876 to 1880, was in the state senate in the twenty-fourth, twenty-fifth, twenty-sixth and twenty-seventh general assemblies, resigning at the close of the twenty-seventh assembly to accept the position of railroad commissioner, to which place he was appointed by Governor Shaw upon the death of Major C. L. Davidson. The following November he was elected to fill the vacancy occasioned by the death of Major Davidson, and has since that time been a member of the board.

CLIFFORD THORNE.

Railroad Commissioner, was born in Brooklyn, Iowa. He is the son of Rev. W. G. Thorne, who was raised a Quaker, but who has been a Methodist preacher in the Iowa conference for the past 45 years. Mr. Thorne was educated at the state university of Iowa and was awarded a university fellowship at Yale. He was a volunteer soldier in the Spanish-American war.

Clifford Thorne is the author of the Iowa law against unfair discrimination, applied to oil, subsequently extended, by the Cosson law, to grain, milk, cream, butter fat, poultry and eggs.

He won the case before the Iowa state railroad commission, as attorney for the Corn Belt Meat Producers, securing 18 per cent reduction in freight rates on cattle, sheep, horses, and mules, between all points in Iowa. This was the first reduction in live stock rates secured in Iowa since the organization of the state railroad commission. In 1908 he won the case before the interstate commerce commission, securing fattening in transit privileges in Iowa on cattle.

In 1910 Mr. Thorne secured reductions in cattle rates to Chicago from over 700 Iowa towns, hog rates from 297 Iowa towns, and sheep rates from over 1,000 Iowa towns. These were the first reductions ever secured on live stock from Iowa since the organization of the interstate commerce commission. He represented the American National Livestock, Corn Belt Meat Producers', and Co-operative Grain Dealers' associations before the interstate commerce commission in the hearings at Chicago and New York, relative to the general advance in freight rates, proposed by the railroads of the country in 1910. After becoming railroad commissioner he appeared in argument before the

interstate commerce commission at Washington, D. C., in the hearing relative to advanced rates, January, 1911.

He was elected a member of the Iowa state board of railroad commissioners November 8, 1910.

Clifford Thorne is a member of the American Bar association. He has given lectures at the state university of Iowa, and contributed articles to the American Law Review, and the Saturday Evening Post on the railroad question. A republican in politics.

ROBERT HENDERSON,

State Printer, was born at Burlington, Iowa, in 1874, and has lived all his life in Iowa, with the exception of the time spent at Washington, D. C., from 1900 to 1902, while private secretary to Judge Walter I. Smith, then a member of congress. At the age of fifteen he began learning the printer's trade at Creston. After engaging in the printing business a few years, he turned to the editorial department of the newspaper business, and for eighteen years was engaged as reporter and editorial writer on Iowa dailies, most of the time with the Council Bluffs Nonpareil, of which he was editor for seven years. His home is at Council Bluffs. He is married and has two children. A republican in politics.

JOHN MILTON JAMIESON,

State Binder, was born April 5, 1872, at Batavia, Ohio. His father, Samuel F. Jamieson, and his mother Sylvia Shepherd Jamieson, were both natives of Ohio, the former of Scotch and the latter of English descent. His parents moved to Casey, Iowa, in 1880, where his father engaged in the general mercantile business. He attended public schools in Casey and Indianola and when 14 years of age entered the preparatory department at Simpson College. He was graduated from said institution with the class of 1891, and from 1891 to 1897 was employed as a clerk in his father's store, except for a few months during the year 1895, during a portion of which time he was a reporter on the Council Bluffs Nonpareil and the remainder as a temporary clerk in the office of State Superintendent Sabin. In May, 1897, he was appointed corporation clerk in the office of secretary of state by George L. Dobson. In 1899 he became chief clerk and then was promoted to the position of clerk of the state land office, which position he held during the remainder of Mr. Dobson's administration and throughout the administration of W. B. Martin. He was appointed deputy secretary of state by W. C. Hayward and held that position for six years. He was elected state binder by the thirty-fourth general assembly for a term of two years beginning January 1, 1913, and was re-elected by the thirty-fifth general assembly for a second term.

Mr. Jamieson is a republican in politics and maintains his legal residence in Casey. He was married to Stella May Young of Casey in May, 1895, and they have one son, Paul Fletcher Jamieson, born August 1, 1903.

GUY E. LOGAN,

Adjutant General of Iowa, was born in Red Oak, Montgomery county, Iowa, March 11, 1871. His ancestors on his father's side were Scotch, while his mother's were descended from Irish and German stock. His education was acquired in the public schools of Red Oak. He worked on a farm from 1888 to 1892, at which latter date he was appointed deputy sheriff of Montgomery county, which office he held until 1896. He was mustered into the volunteer forces as second lieutenant of Company "M," Fifty-first Iowa Volunteer Infantry, for the Spanish-American war, on April 26, 1898, with which organization he served in the Philippine Islands and was mustered out of the service at San Francisco, California, November 2, 1899. During the twenty-eighth.

general assembly he served as assistant door-keeper of the senate. He was county recorder of Montgomery county from January 1, 1901, until June 1, 1905, at which time he resigned to accept the appointment of colonel and assistant adjutant general of Iowa. He served in that position until February, 1909, when he was appointed and promoted to brigadier general and adjutant general of Iowa. His term of office expires at the pleasure of the governor. A republican in politics.

JOHN F. WADE,

Chairman of the Board of Control of State Institutions, was born in Burlington, Vermont, April 7, 1859. Removed with his parents to Iowa at an early age and in 1871 with his parents settled upon a farm in Butler county. Married March 3, 1886, to Mary Dougherty, daughter of Honorable Daniel Dougherty, a pioneer settler of Cerro Gordo county. Nine children were born, seven now living. Engaged in farming extensively until he assumed his duties as a member of the board of control; also engaged extensively in buying and feeding and shipping cattle and hogs. He still owns a large farm in Butler county within one mile of the old homestead. Engaged in lumber, coal and farm machinery business for several years as a member of the firm of Wade, Leydig & Company in Dougherty, Iowa, but continued to reside upon his farm and give personal attention to its management.

He has always been a democrat in politics. Held township offices; was elected member of board of supervisors of Butler county in 1896, was re-elected and continued to serve for six years. Elected senator from the thirty-ninth senatorial district, composed of Butler and Bremer counties. Served in thirtieth, thirty-first, thirty-second and special session thirty-second general assemblies. He is the only democrat elected from this district for many years.

Appointed member of the board of control by Governor Carroll, October 1, 1909, to fill vacancy caused by the resignation of Honorable John T. Hamilton. He still retains his residence in Butler county, but has removed his family temporarily to Des Moines that he might more conveniently perform his duties upon the board.

ANTHONY M. McCOLL,

Member of the Board of Control of State Institutions, was born in Caledonia, Livingston county, New York, May 19, 1858. His parents were American born, but of Scotch lineage. He moved with his parents to Iowa in 1876. For many years he was engaged in farming and for three terms was clerk of the district court of Dallas county. Was elected state senator from the seventeenth district in 1910 and re-elected in 1912.

Appointed a member of the board of control by Governor Clarke to succeed Gifford S. Robinson, whose term expired July 1, 1913. A republican in politics.

WILLIAM J. DIXON,

Member of the Board of Control of State Institutions, was born near the city of Belfast, Ireland, January 12, 1857, of Scotch-Irish parentage. Came to the United States and to Iowa 1874. Attended common schools and the Northern Illinois College at Fulton, Illinois. Worked on a farm in Audubon county for two years, and afterwards engaged in the lumber business, in which he is still engaged, having a line of retail lumber yards in the state. Served as clerk of the district court of Sac county for four years, 1893 to 1896 inclusive. Was appointed a member of the board of trustees of the Iowa state college of agriculture and mechanic arts in the year 1897, and served for twelve years until the year 1909. Was president of the board of trustees for two years, and was chairman of the building committee which had charge of the new build-

ings at the Ames institution, for ten years. Was elected representative in the general assembly for Sac county in 1910, and served in the thirty-fourth and thirty-fifth general assemblies. Was appointed member of the board of control of state institutions by Governor Geo. W. Clarke, to fill the vacancy caused by the resignation of Hon. Murdock Bannister. Is a republican in politics.

JAMES H. TREWIN,

President of the Board of Education, was born November 29, 1858, at Bloomington, Du Page county, Illinois. His parents emigrated from Cornwall, England, in the early 40's.

Attended the country school winter and summer, until 13 years old. Came to Iowa in 1871. Worked for his board and attended public schools for two winters. Attended Bradford Academy in Chickasaw county three terms. Secured a certificate and commenced to teach a country school November 16, 1874. Also attended Cedar Valley Seminary, Osage; Lenox College, Hopkinton, Iowa, and taught about seven years in the public schools of Iowa. Began reading law in the office of Robinson & Powers in Dubuque in 1881; commenced the practice of the law in 1883, and has been actively engaged in the practice ever since.

In 1893 was elected a member of the Iowa house of representatives from Allamakee county, overcoming a large democratic majority. Two years later was elected to the senate from Allamakee and Fayette counties. Four years later was re-elected, thus serving ten years in the general assembly. While in the general assembly he was a member of the judiciary, municipal corporations and committee on schools, and has always taken an active interest in educational affairs.

During his service in the general assembly he was chairman of the committee which had supervision of the annotation and publication of the code, and of the supplement to the code, 1902.

Was a member of the Louisiana Purchase Exposition Commission, 1904. Appointed a member of the state board of education, 1909, and was unanimously elected president thereof.

Has been engaged in the practice of law at Cedar Rapids for the past ten years. Was married in 1883 to Miss Martha E. Rector of Earlville, Iowa. A republican in politics.

GEORGE T. BAKER,

Member of Board of Education, was born on a farm in Iowa county, Iowa. He was educated in the district schools of Iowa, Hall's school for boys, at Ellington, Connecticut, McClain's academy at Iowa City, Iowa, and the Iowa state university. He remained one year at the state university and then completed four years of special work in civil engineering at Cornell university, Ithaca, New York, class of 1879.

During the years from 1879 to 1889 he was engaged in railway location, construction and maintenance work after which he was chief consulting engineer for the high bridges built across the Mississippi river at Muscatine and Clinton, Iowa, and Winona, Minnesota.

From 1893 until January, 1910, he was engaged in general construction work on railways, paving, sewerage, water works, and heavy building construction.

Served as a member of the general assembly in the twenty-sixth regular and special session, as a member of the house of representatives from Scott county; was elected mayor of the city of Davenport in 1898, serving two years and was delegate at large to the democratic national convention in 1900.

A democrat in politics.

CHARLES RICHMOND BRENTON,

Member of Board of Education, was born near Dallas Center, Iowa, January 30, 1864. When about fourteen years of age, he moved to Dallas Center with his parents, where he has since resided. His ancestors on both sides of the family fought in the revolutionary and civil wars.

Was married in 1893 to Miss Carrie Woodward.

Has always been a republican and was a delegate to the national republican convention held at St. Louis in 1896.

He has been president of the Dallas Center school board for many years and the Dallas Center high school has long been his special pride.

He has never been an office seeker and all the offices held by him have been of an honorary character. He served four years on the board of trustees of the Iowa state college of agriculture and mechanic arts, and was a member of that body at the time of its abolishment, and was the only member of that board to be given a place on the Iowa state board of education.

Mr. Brenton and his brother are the owners of several thousand acres of Iowa lands, several banks and many other large outside investments. He has always given his attention to the now popular pursuit of farming and is one of the men who has demonstrated the possibilities, as well as the profits, to be derived from Iowa lands. He is now vice-president of the bank of Dallas Center, a private institution, which does a larger banking business than any other bank in Iowa located in a town the size of Dallas Center.

Mr. Brenton is deeply interested in religious matters and was a delegate to the general conference of the Methodist Episcopal church held in Baltimore in 1908. He is a member of the Masonic order and several other fraternal organizations and has always been loyal to his community and steadfast in its interests.

HENRY MARTIN EICHER,

Member of Board of Education, was born on a farm in Washington county, Iowa, in 1858. His father and mother were German Mennonites and their business was farming. Mr. Eicher adopted the religion of his parents and in his youth attended the public schools at his home and the Eastern Iowa normal school at Grandview. He also had opportunities for education by teaching in the public schools from time to time during about five years. In 1883 he was admitted to the bar, located at Washington, and has practiced law there ever since. In 1888 he was married to Frances McKee. They have three children, two daughters and a son. He has always been a democrat, and never occupied a position above a township office except assistant United States attorney in Cleveland's administration.

ABRAHAM B. FUNK,

Member of Board of Education, was born at Liberty, Illinois, January 12, 1854. He came to Iowa with his father's family in 1865, first locating in Hamilton county and later removing to Estherville. Here in 1870 he entered the office of the *Northern Vindicator* as compositor and made such progress that in two years he became half owner of the *Spirit Lake Beacon*. In 1878 he established a paper at Flandreau, Dakota. In 1879 he returned to Spirit Lake and has been connected with the *Beacon* since that time. Through this journal Mr. Funk acquired wide influence in northwestern Iowa. His political career began with his election as delegate to the national republican convention of 1884, and in 1887 he was elected to the state senate from the district consisting of the counties of Clay, Dickinson, Emmet, Palo Alto and Kossuth. He served in that position for three terms. As chairman of the senate committee on ways and means he was largely instrumental in framing and securing the passage of the law creating the state board of control. In 1897 Senator Funk was a candidate before the republican state convention for the nomination for governor. He was appointed one of the members of the state commission to im-

prove and complete the capitol building in 1902 and served in that capacity until the work was completed in 1906. A republican in politics.

PARKER KIMBALL HOLBROOK,

Member of Board of Education, was born at Onawa, Iowa, September 23, 1864, and is the son of Bernard D. Holbrook and Mary F. (Oliver) Holbrook.

He was educated in Onawa high school and the state university of Iowa, of which latter institution he was a member of the class of 1886, but did not graduate. In June, 1886, he entered the banking house of Holbrook & Bro., in which he became a partner in 1894 and has continued in that business to the present time.

He was elected regent of the state university in 1896, and re-elected in 1902 and 1908. Elected chairman of the executive committee of the board of regents in 1897, and continued in that position until the establishment of the state board of education. A republican in politics.

ROGER LEAVITT,

Member of Board of Education, was born in Waterloo, Iowa, June 25, 1860, and graduated at Beloit college in the class of '82. Immediately after graduation he entered the banking office of his father, John H. Leavitt. In 1886 after a short post graduate course at Yale college he became cashier of the Grundy county national bank, Grundy Center, Iowa, where he remained until the spring of 1888, when he moved to Cedar Falls and became first cashier of the Cedar Falls national bank of which bank he is now vice-president. He is director of the Grundy county national bank, Grundy county savings bank, Townsend & Cowan Lumber Co., Cedar Falls Canning Co., Waterloo & Cedar Falls Union Mill Co., vice-president of the Cedar Falls building and loan association and of the Townsend & Merrill Lumber Co. In 1900 he was elected trustee of the state normal school at Cedar Falls. A few years later was chosen trustee of Grinnell college. In 1911 was elected trustee of Chicago theological seminary. A republican in politics.

DANIEL D. MURPHY,

Member of Board of Education, was born of Irish parentage near New Diggings, LaFayette county, Wisconsin, August 22, 1862. He was educated in the public schools of the state of Wisconsin, and graduated from the Wisconsin state normal school. In 1883 he came to Guttenberg, Clayton county, Iowa, as superintendent of the high school, which position he held for three years. In 1887 he was graduated from the law college of the state university of Iowa, and returned to Clayton county, finally locating at Elkader, where he has been engaged in the practice of his profession as a lawyer, for the past twenty-three years. He served as county attorney of Clayton county, from 1891 to 1896; has been a member of the school board at Elkader for the past nine years, and is now serving as such member. He is a member of the Iowa state bar association, of which association he served as president in 1907 and 1908; is also a member of the American bar association, and of the American academy of political and social sciences. A democrat in politics.

EDWARD P. SCHOENTGEN,

Member of Board of Education, was born August 16, 1873, in Council Bluffs. Attended local schools until 12 years of age. Then entered the German-English academy in Milwaukee, Wisconsin, and took a three years course preparatory to entering the manual training school of Washington university, St. Louis. In 1891 this course was completed and he entered the Massachusetts institute

of technology at Boston taking the four years course in architecture, receiving the degree of S. B. in architecture in 1895.

This was followed by nearly three years foreign study; two years of which were spent in Paris, France, as a pupil of Jean Louis Pascal, Membre de L'Institut, and architect of the national library. The balance of the time was spent in the French provinces, Italy, Germany, and the Netherlands. Upon returning to this country, he became identified with architectural work in St. Louis and later, in 1899, opened an office in Council Bluffs, practicing in that city and surrounding territory during the next ten years. Soon after the death of his father, John Schoentgen, of the jobbing grocery firm of Groneweg & Schoentgen company, he relinquished the practice of his profession and became actively connected with the wholesale grocery business, having become in 1908 and being now vice-president of the concern.

He was married in 1901 to Miss Mable Pratt of Des Moines, daughter of M. M. Pratt, vice-president of the State Insurance Co.

In 1902 he was appointed a member of the newly created capitol commission by Governor A. B. Cummins and served until the work for which it was created was accomplished. He rendered no other public service until appointed to the present board of education by Governor Carroll. A democrat in politics.

WILLIAM R. BOYD,

Chairman of the Finance Committee of the Board of Education, is a native of Iowa, having been born in Lisbon, Linn county, May 19, 1864. His parents, Jasper W. Boyd and Elizabeth (Osmond) Boyd, were natives of Pennsylvania.

His boyhood was, for the most part, spent in Tipton, Iowa, where he attended the public schools. He graduated from the college of liberal arts of the state university in June, 1889, having earned his way by teaching school and clerking in a store.

After graduation he spent two years as principal of the schools at Mechanicsville, Iowa; from 1891 to 1893 was editor of the *Tipton Advertiser*, and from 1893 to 1909 editor and associate editor of the *Cedar Rapids Republican*. Mr. Boyd served as postmaster of Cedar Rapids from April, 1899, to July, 1909, resigning this office to accept his present position. He has long been interested in educational matters, and was for several years a member of the board of trustees of Coe college, and for a time lecturer on political economy in that institution. Mr. Boyd is a director of the American Trust and Savings bank, and the Perpetual Savings and Loan association, both located in Cedar Rapids. A republican in politics.

DANIEL A. EMERY,

Secretary of the Board of Education, and a member and secretary of the Finance committee of the board, was born at Ridgeville Corners, Henry county, Ohio, June 18, 1858. His ancestor, John Emery, came from England in the year 1635, and settled in Newbury, Massachusetts. A large number of the descendants of this pioneer are scattered over the New England states, but some made their way westward as the country opened for settlement. His mother was born in Ireland of Scotch-Irish parentage, and came to this country in her youth. His father died in June, 1861, while actively engaged in enlisting a company for service in the war of the rebellion. His widowed mother brought her family to Ottumwa, Iowa, in the year, 1863, and from that time until 1875, Mr. Emery spent his time in work on the farm and attending the public schools of Wapello county.

From 1875 until 1881 he attended Highland university in Kansas, graduating in the latter year, received the degree of A. B. Later the degree of A. M. was conferred on him by the same institution. The following year he attended the law department of the state university of Iowa and graduated in the class of 1882.

The ten years following were spent in the practice of law in Ottumwa, and in 1892 he was elected secretary of the People's Building and Savings associa-

tion of Ottumwa, which position he filled until his election as secretary of the board of education in 1909.

He was a charter member and assisted in organizing Co. G, of the old 2d Regiment, I. N. G. (now Co. G, 54th Regiment) and was a member of the national guard of Iowa in various capacities from private to captain for over eighteen years.

He has heretofore held no public office except that of member of the city council of Ottumwa. A republican in politics.

THOMAS LAMBERT,

Member of Finance Committee of the Board of Education, was born on a farm near Sabula, Jackson county, Iowa, February 13, 1855. His father, Thomas D. Lambert, was a native of Maine, and his mother, Sarah (Guenther) Lambert, was born in Pennsylvania. Received his education in a select school in Sabula, and has been a resident of that place from birth until the present time. Early in life he learned the trades of stone mason and butcher, working at the former during the summer months and the latter during the winters. Also "steam-boated" on the Mississippi sufficiently to secure a special pilot's license. In 1880 entered the newspaper field, purchasing the *Sabula Gazette*, which he still owns. From 1883 to 1886 he was engaged in the pork packing and grain buying business with Mr. C. B. Cotton, under the firm name of Lambert & Cotton. His political affiliation is with the democratic party, and in public office has served four years as city recorder, followed by eight successive terms as mayor of Sabula. He was justice of the peace over twenty years and secretary of the school board from 1882 until he resigned to accept a position on the finance committee of the board of education, July 1, 1909. He was elected a member of the house of representatives in 1895 and 1897. Elected to the senate in 1899 and 1903, thus serving in the house in the twenty-sixth, special session of the twenty-sixth, and twenty-seventh general assemblies, and in the senate during the twenty-eighth, twenty-ninth, thirtieth, thirty-first and thirty-second general assemblies, a record of eight consecutive sessions. Was one of the first to advocate one board of management for the state educational institutions and served on the legislative commission appointed to investigate and report thereon. Was a delegate to the democratic national convention in 1888.

In fraternal organizations was Grand Master of Masons in Iowa in 1899-1900, and has since acted as chairman of the board of trustees of the grand charity fund of the grand lodge. Was also supreme vice-president of the modern brotherhood of America several years.

On August 3, 1883, he was united in marriage with Miss Jennie Cotton, of Sabula.

WILLIAM H. BERRY,

Member and Chairman of the Board of Parole, was born in Cass county, Illinois, October 23, 1849. He graduated from Simpson college in 1872. By profession he is a lawyer and has been in the active practice of law at Indianola, Iowa, since September 14, 1873. He was a member of the senate in the twenty-sixth and twenty-seventh general assemblies. He was appointed a member of the board of parole by Governor Cummins for the term ending July 1, 1908, and was re-appointed by Governor Carroll for the term ending July 1, 1915. A republican in politics.

JOHN E. HOWE,

Member of the Board of Parole, was born near Washington court House, Fayette county, Ohio, August 1, 1847. He graduated from Salem Academy, South Salem, Ohio, in June, 1867, and began teaching school and the study of medicine. He moved to Iowa in 1869. Graduated from the college of physicians

and surgeons at Keokuk, Iowa, June 21, 1873, and has been in the active practice of medicine and surgery in Greenfield, Iowa, since 1875.

He was appointed a member of the board of parole by Governor Carroll in September, 1909, to fill the office made vacant by the death of Dr. Emmert. A democrat in politics.

DAVID C. MOTT.

Member of the Board of Parole, was born in Washington county, Ohio, March 23, 1858. He came to Iowa with his parents in 1862, living two years in Cedar county and moving to Keokuk county in 1864. His education was obtained in the country school with one year in academy. Taught country school several terms and farmed. In 1888 bought the *What Cheer Patriot*. Was postmaster at What Cheer the last two years of President Harrison's term. Owner and editor of the *Tipton Advertiser* from 1894 to 1897. In the latter year bought the *Audubon Republican*, which he edited eight years. He represented Audubon county in the thirtieth and thirty-first general assemblies. After spending one year in the newspaper business at El Reno, Oklahoma, he bought the *Marengo Republican* in 1907, which paper he and his son, Frank L., now own and publish. He was appointed a member of the board of parole by Governor Carroll to fill the vacancy caused by the death of Hon. P. A. Smith, re-appointed by Governor Clarke for the term ending July 1, 1919. A republican in politics.

BIOGRAPHIES OF STATE SENATORS

JOSEPH HOLMES ALLEN.

Senator from the fiftieth district, composed of the counties of Pocahontas, Buena Vista and Humboldt, was born in Marshall county, Iowa, November 12, 1870, of American-born parents. He resided upon his father's farm until he was thirteen years old. His education was acquired in the country schools of Marshall county and in the Marshalltown high school, graduating from the latter institution in 1889. During the years 1889 and 1891 engaged in real estate, banking and abstract work with his father and brothers at Laurens and Pocahontas, studying law as the opportunity presented. In 1891 entered the state university at Iowa City and by combining the collegiate and law courses and doing extra work was enabled to graduate from the two departments in 1895. While at the university he took a prominent part in the work of the literary societies and was editor-in-chief of the junior annual of his class. After graduation located at Laurens for the practice of law. When the Spanish-American war was declared in 1898 formed a company at Laurens, but when it became evident that it would be impossible to enter the service as a distinct organization, he, with eleven others of the company, enlisted as privates in Company F, Forty-ninth Iowa Volunteer Infantry. Remained with the regiment until it returned from Cuba. Was elected member of the board of regents of the state university in 1902, and resigned from the same to take his seat in the senate in 1907. Elected senator in 1906 and re-elected in 1910. A republican in politics.

ASA LEE AMES.

Senator from the forty-fifth district, composed of the counties of Benton and Tama, was born in Buckingham township, Tama county, Iowa, July 2, 1859. His parents were natives of New York state moving from there to Wisconsin and from there to Tama county, Iowa, in 1854. His education was obtained in the country schools and in Grinnell college from which institution he graduated in 1882. His occupation is that of farmer and stockman. He was elected president of the Corn Belt Meat Producers association at the time it was organized. He held this position for three years, resigning the same to accept the presidency of the Co-operative Live Stock Commission Company and to become general manager of the Chicago house of that company. He has held various school and township offices and has been a member of the council of the town of Traer, Iowa. Elected senator in 1910. A republican in politics.

WALLACE H. ARNEY.

Senator from the Twenty-eighth district, comprising the county of Marshall, was born in Marshall county, Iowa, April 2, 1862, of American-born parents. Received his education in the public schools and Oskaloosa College. Taught school for a few years, afterwards engaging in farming and feeding, which he still follows; also interested in several banks, being president of the Iowa Savings Bank of Marshalltown and Albion Savings Bank of Albion. Elected representative in 1906, and re-elected in 1908. Elected senator in 1912. A republican in politics.

NICHOLAS BALKEMA.

Senator from the Forty-ninth district, composed of the counties of Lyon, O'Brien, Sioux and Osceola, was born in Gibbsville, Sheboygan county, Wis-

consin, April 7, 1865, of Dutch parents. Attended the district school at Gibbsville and afterwards graduated from the Sheboygan Falls high school. Moved to Newkirk, Iowa, in 1884. Taught school one year and then started in the mercantile business at that place, running the postoffice in connection therewith. Sold out in 1894 and moved to Sioux Center, continuing the same business and in which he still is engaged. Also has a clothing store at Paullina. Was interested in a bank for a few years and held the office of vice president. Has served on the city council and is president of the school board, having served in that capacity ten years. Is a member of the Dutch Reformed church. Elected senator in 1908. Re-elected in 1912. A republican in politics.

AUGUST A. BALLUFF,

Senator from the Twenty-first district, comprising the county of Scott, was born in Davenport, Iowa, January 12, 1859, of German parents. His education was obtained in the schools of his native city. He was engaged in the drug business until 1884, when he retired on account of poor health. Served as deputy clerk of the court of Scott county for five years, as clerk in the law office of Cook & Dodge for four years, as secretary and treasurer of the Iowa Telephone Company for two years, as cashier of the Citizens National Bank of Davenport for seven years and as vice president of the German Savings Bank of Davenport for two years, which latter position he resigned in 1908. Since leaving the last named institution he has devoted his time to looking after his own business affairs. Served in the house of representatives of the thirty-third general assembly as member from Scott county. Was elected senator in 1910. A democrat in politics.

LARS W. BOE,

Senator from the Forty-first district, composed of the counties of Mitchell, Worth and Winnebago, was born in Calumet, Mich., on the twenty-seventh day of December, 1875, of Norwegian parentage. Moved to LaSalle county, Ill., in 1879, and to Worth county, Iowa, in 1889. After having finished the graded school he attended St. Ansgar Seminary, St. Ansgar, Iowa, and later on St. Olaf College, Northfield, Minn., where he graduated in 1898. Took up the study of theology in 1898, and was graduated from the United Church Seminary, St. Paul, Minn., in 1901, and was ordained the same year a pastor of the Norwegian Lutheran church. Served for three years as pastor in Chickasaw county, Iowa. In 1904 he moved to Forest City to take up the work as pastor of the Lutheran church and president of the Waldorf Lutheran College. Elected representative in 1908. Elected senator in 1912. A republican in politics.

DANIEL CADY CHASE,

Senator from the Thirty-seventh district, composed of the counties of Hamilton, Hardin and Wright, was born in Webster City, Iowa, June 18, 1859, of American born parents. He attended the public schools of Webster City and later the University of Iowa, from which he was graduated. For a time after leaving the university he engaged in newspaper work, but in 1880 he began the study of law in his father's office and was admitted to practice in 1881. He was elected city attorney of Webster City in 1890 and in 1891 served as special United States attorney in the celebrated river land cases. He was a member of the house of representatives from Hamilton county in the twenty-third and twenty-fourth general assemblies. In 1892 he was a delegate-at-large from Iowa to the republican national convention and in 1896 he was elected presidential elector from the Tenth congressional district on the republican ticket. Elected senator in 1910. A republican in politics.

JOHN T. CLARKSON,

Senator from the Fifteenth district, composed of the counties of Marion and Monroe, was born December 16, 1861, at Johnstown, Pennsylvania, of English and Welsh parents, John and Ann Clarkson. Was educated in the common schools and private study evenings while engaged as a miner. Read law with A. C. Steck of Ottumwa, Iowa, and admitted to practice by the supreme court of Iowa, May 25, 1895. Elected county attorney of Monroe county in 1896 and re-elected in 1898. Elected senator in 1908. Re-elected in 1912. A democrat in politics.

LA MONTE COWLES,

Senator from the Ninth district, comprising Des Moines county, was born at Oskaloosa, Iowa, September 30, 1859, and is the son of Rev. W. F. Cowles and Marie LaMonte Cowles, both natives of New York state. He graduated from Iowa Wesleyan University in 1879. Was admitted to the bar in 1886, since which time he has practiced law at Burlington. For ten years he was chairman of the republican congressional committee for the first district and for four years he was a member of the republican state committee. Mr. Cowles is a Knight Templar and a Shriner, he is also a member of the A. O. U. W., W. O. W. and B. P. O. E. He was married in 1886 to Miss Hattie E. Kane, who died in 1889, leaving a daughter. Mr. Cowles was again married in 1897 to Miss Ida S. Miller. Elected senator in 1910. A republican in politics.

LE MERTON E. CRIST,

Senator from the Eleventh district, composed of Clarke and Warren counties, was born on a farm in Clarke county, July 7, 1872. His parents were born in Ohio. Educated in the common schools. Taught school and studied law, and was admitted to the bar in 1894, since which time he has practiced his profession in Osceola. Served four years as mayor and four years as city solicitor of Osceola. Is a member of the Methodist church; also of the Knights of Pythias and A. F. & A. M. societies. Was married in 1897 to Miss Cora Pritchett of Osceola, Iowa. Elected representative in 1910 and senator in 1912. A republican in politics.

EDWARD L. CROW,

Senator from the Thirty-fourth district, composed of the counties of Crawford, Harrison and Monona, was born in Linn county, Iowa, October 13, 1852. His father was born in Orange county, Indiana, and was of Irish descent. His mother, Emeline N. Lewis, was born in Jacksonville, Illinois, and was of New England parentage. His father was the first white settler in Linn county, locating there in June, 1837.

Mr. Crow grew to manhood on the old homestead in Linn county and received his education in the district schools of that locality. He was married October 15, 1879, to Adella A. Gillman, who was born in Linn county, October 26, 1856; to them have been born three children, Mrs. Leo G. Sallinger of Carroll, Iowa, born in Linn county in 1881; Edward Lloyd Crow, born in Crawford county in 1883, and who is now engaged in farming at Mapleton; Guy A. Crow, born in Mapleton in 1886, and now engaged in newspaper work at Sioux City. Mr. Crow moved to Soldier township in Crawford county in 1882 and three years later moved to Mapleton, in Monona county, where he has since resided. He is actively engaged in farming and in the live stock and grain business. He is vice president of the First State Bank of Mapleton. He has always taken an active part in local politics and has been chairman of the democratic county central committee for seven years. He was a delegate to the national democratic convention in 1908 and has always been a consistent democrat. Elected to the senate in 1910.

JOHN H. DARRAH,

Senator from the Fourth district, composed of Lucas and Wayne counties, was born in Wenona, Marshall county, Illinois, January 1, 1874. His parents were Scotch-Irish, coming to America in 1857 and settling in Illinois. They removed to Adams county, Iowa, in 1876, at which place they still reside. Became a resident of Lucas county in 1896, entering the mercantile business in Chariton. Attended graded schools until twelve years of age, after which time he worked on his father's farm, with the exception of a few months each winter when he attended the Corning Academy. At the age of twenty entered a store as clerk and at the end of a year was placed in charge of a small stock at Cumberland, Iowa. Afterwards bought the stock from his employer and removed to Chariton, where he opened a small notion store, which he has since developed into one of the largest department stores in southern Iowa. Was elected a member of the city council in 1904, and in the fall of 1905 was elected to the legislature to fill the vacancy caused by the resignation of Eli Manning. Re-elected in 1906 and again in 1908, serving in the thirty-first, thirty-second, thirty-second extra and thirty-third general assemblies. Elected senator in 1912. A republican in politics.

SHERMAN W. DE WOLF,

Senator from the Thirty-eighth district, composed of the counties of Black Hawk and Grundy, was born at Montour, Tama county, Iowa, November 14, 1874. His father was born in New York and his mother in England. His parents were among the first residents of the town of Reinbeck, Grundy county, where they located in 1876, at which place he has since resided. His education was received in the public schools of Reinbeck and at the State University of Iowa, where he graduated from the law department in 1895. He immediately opened an office at Reinbeck, where he has since continued in the practice of law. Elected senator in 1906, and re-elected in 1910. A democrat in politics.

JUSTIN R. DORAN,

Senator from Thirty-first district, composed of Boone and Story counties, was born at Reynolds' Basin, Niagara county, New York, August 8, 1850, of Irish parents. He came to Serena township, La Salle county, Illinois, with his parents in the early fifties, where his mother died August 25, 1855. With his father's family he moved to Livingston county, Illinois, in March, 1865, where his father died November 25, 1865. He received his education in the common schools of Illinois. Came to Blairstown, Iowa, in July, 1870, and worked as a harvest hand and in an elevator, returning to Illinois in December of the same year. Came again to Blairstown and worked for about six months in a grain elevator in 1871, and returned the same year to Illinois, and in January, 1872, in company with a brother, he ran a cornsheller in and around Blairstown, Iowa, returning again to Illinois in July, 1872. He sold his interests in Illinois in the autumn of 1874 and bought three hundred and seventy acres of land in Boone county, Iowa, for himself, his sister and brother, both of whose interests he has since bought out and forms part of the twenty-three hundred and sixty acres he now holds in his own name near Beaver, Iowa. For six years he was loss adjuster for the Farmers' Mutual Fire and Lightning Insurance Company of Boone county, Iowa. He has been elected justice of the peace, school director, school treasurer and township trustee at different times. Was representative from Boone county in the thirtieth, thirty-first, thirty-second and thirty-second extra general assemblies. Elected senator in 1912. A republican in politics.

JOHN J. DUNNEGAN,

Senator from the Seventh district, composed of the counties of Fremont and Page, was born at Mt. Nebo, Yadkin county, North Carolina, May 10, 1861. His

SENATE

THIRTY FIFTH GENERAL ASSEMBLY



*Wallace H. Arney
of Marshalltown*



*Joseph H. Allen
of Pechahontas*



*Lars W. Boe
of Forest City*



*Nicholas Belkema
of Sioux Center*

*Asa L. Ames
of Traer*



*August A. Balluff
of Davenport*



LeMerton E. Crist
of Osceola



John H. Darrah
of Chariton



Justin R. Doran
of Beaver



Edward L. Crow
of Mapleton



John T. Clarkson
of Albia



LaMonte Cowles
of Burlington



Sherman W. DeWolf
of Reinbeck



John J. Dunnegan
of Shenandoah



Albert M. Fellows
of Lansing



Leslie E. Francis
of Spirit Lake



Charles Gates
of Greene



Fred P. Hagemann
of Waverly



Edgar P. Farr
of Sioux City



Alexander M. Garrett
of Letts



Clement F. Kimball
of Council Bluffs



Guy M. Gillette
of Cherokee



Francis A. Heald
of Cedar Rapids



Philo M. Jewell
of Decorah



Frederic Larrabee
of Fort Dodge



Anthony M. McCall
of Woodward



John G. Legel
of Charles City



George E. Hilsinger
of Sabula



Edward P. Manus
of Keokuk



Edward F. Malmberg
of Newton



Joseph Mattes
of Odebolt



Samuel W. Neal
of Washington



Robert Quigley
of M^cGregor



Frank F. Jones
of Villisca



Albert D. Nye
of Bedford

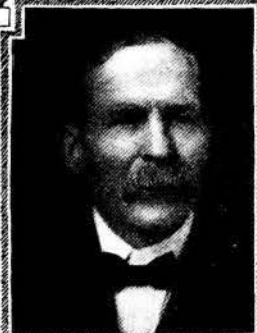

John F. Ream
of Oskaloosa

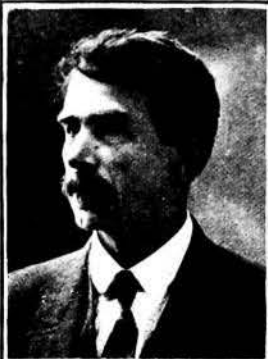

Eli C. Perkins
of Delhi



Thomas J. Robinson
of Hampton



Arthur C. Savage
of Adair



Nicholas J. Schrup
of Dubuque



William D. Sheehan
of Anamosa



Thomas H. Smith
of Harlan



Henry W. Spaulding
of Grinnell



Charles H. Thomas
of Kent



John B. Sullivan
of Des Moines



John H. Taylor
of Farmington



James M. Wilson
of Genterville



John F. Webber
of Ottumwa

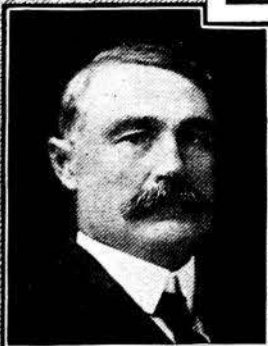

James A. White
of South Amana



John L. Wilson
of Almont

SENATE EMPLOYEES



Joseph E. Meyer
Secretary



J. J. Hayden
1st Asst. Secretary



L. E. Stamm
2d Asst. Secretary



Harriett L. Elwood
Enrolling Clerk

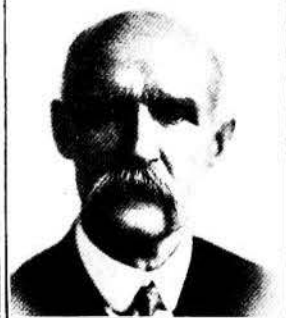

W. A. Grove
Sergeant-at-arms

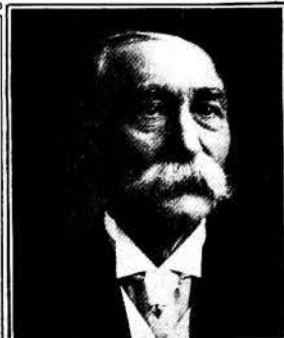

J. H. Doty
Chief Doorkeeper

parents were born in the same state. He received a rural school education. He moved to Appanoose county, Iowa, in March, 1883, and from there to Seward county, Nebraska, in 1884. He returned to Iowa in 1891 and located in Shenandoah, engaging in the plumbing business and the sale of windmills and pumps. Since 1902 he has been in the contracting business, his special line being the erection of water works and the laying of paving and sewers. He was married in 1890. During the year 1894-5 he served on the city council of Shenandoah. Elected senator in 1910. A democrat in politics.

EDGAR P. FARR,

Senator from the Thirty-second district, composed of Woodbury county, was born on a farm in Jackson county, Iowa, fifty-two years ago. His parents were Daniel T. Farr and Hannah Haines Farr, who were pioneers of the state of Iowa. Daniel T. Farr was a native of the state of New York and was of Puritan ancestry. Hannah Haines was a native of Canada and was of English-Dutch descent. Attended the common schools, graduated from college, and later graduated from the law department of the State University of Iowa. Located in Sioux City and engaged in the practice of law in 1887 and has been engaged in the practice continuously since that date. Was married to Miss Minnie E. Ely, September 27, 1892. They have one son. Elected senator in 1912. A democrat in politics.

ALBERT M. FELLOWS,

Senator from the Fortieth district, composed of Allamakee and Fayette counties, was born in Allamakee county, March 1, 1864. His father was born in Vermont and came to Iowa at an early age and served as representative in the eleventh general assembly and as senator in the twelfth and thirteenth general assemblies and for twenty years was judge of the thirteenth judicial district of Iowa. His mother was a native of New York. He obtained his education in the public schools of Lansing and the Upper Iowa University at Fayette. Served the city of Lansing for eight years as councilman and four years as mayor. Married Miss Elsie Smith of Cresco, Iowa, in 1889. Has one daughter and five sons. Is engaged in the lumber business and is president of the Peoples State Bank at Lansing, Iowa. Elected senator in 1912. A republican in politics.

LESLIE E. FRANCIS,

Senator from the Forty-seventh district, composed of the counties of Dickinson, Clay, Emmet, Palo Alto and Kossuth, was born in Dickinson county, Iowa, April 4, 1871, of American-born parents. His parents homesteaded near Spirit Lake in Dickinson county, in May, 1860, three years after the Indian massacre, and experienced all the privations and hardships of pioneer life, including the grass-hopper period so disastrous to northwestern Iowa. His father served four years in the frontier army during the civil war. He attended country school until sixteen; then attended the Spirit Lake high school one winter, and at seventeen commenced teaching in the country schools of Dickinson county. Attended an academy in Spirit Lake two winters, in the meantime commencing the study of law in the office of Wm. Hayward, also at Spirit Lake, when eighteen years of age. At twenty entered the law department of the State University, graduating therefrom June 16, 1893, and at once engaged in the practice of law at his old home, where he has ever since remained. Early in 1894 was appointed deputy county attorney; was elected county attorney in the fall of that year, and served until 1901. Since 1894 has taken part in every campaign, speaking for the republican party in various counties in northwestern Iowa. His entire time is devoted to the practice of law, except as he occasionally invests in real estate. Elected senator in 1908. Re-elected in 1912. A republican in politics.

ALEXANDER MIDDLETON GARRETT,

Senator from the Twentieth district, composed of the counties of Muscatine and Louisa, was born March 31, 1857, in Concord township, Louisa county. He was the eldest child of Burton and Elizabeth Garrett. His father was born in Kentucky, and his mother in Ohio. He was united in marriage with Laura S. Dill in 1879. Has been engaged in farming and the live stock and grain business all of his life. He was elected senator in 1910. A democrat in politics.

***CHARLES GATES,**

Senator from the Thirty-ninth district, composed of Butler and Bremer counties, was born at Marble Rock, Floyd county, Iowa, on the second day of April, 1856. He was of German-Irish descent. Attended rural school and graduated from the Marble Rock high school. Followed farming for a few years, then engaged in the lumber, implement and banking business, at which he is still engaged in the city of Greene, his present home. Served as mayor for three terms and as alderman for one term and a portion of another, resigning the latter office to accept the office of state senator. Elected senator in 1908. Re-elected in 1912. A republican in politics.

*Died January 21, 1913.

GUY M. GILLETTE,

Senator from the Forty-sixth district, composed of Cherokee, Ida and Plymouth counties, was born in Cherokee, Iowa, February 3, 1879, of Yankee parentage. Following his education in the Cherokee schools he began his studies in higher institutions and graduated from the law department of Drake University in 1900. Practiced his profession in Cherokee and was elected county attorney in 1907, which office he held for two years. Is leader of Co. M, Fifty-sixth regiment, I. N. G., and has been in the national guard service for ten years. Is a leader in Iowa Masonic circles and a member of the Knights of Pythias. Was married to Miss Rose Freeman, June 17, 1907. They have no children. Elected senator in 1912. A democrat in politics.

FRED P. HAGEMANN,

Senator from Thirty-ninth district, composed of the counties of Bremer and Butler, was born in Maxfield, Bremer county, Iowa, December 25, 1869, of German parentage. He is a graduate of the liberal arts department of the Iowa university, also of the law department, having graduated from the latter in 1896. Was county superintendent of schools in Bremer county for four years. Was married May 25, 1898, to Miss Sophia Neverman. They have two sons. At present he is a member of the firm of Hagemann & Farwell, attorneys, at Waverly. Elected to the legislature to succeed Senator Charles Gates who died January 21, 1913. A democrat in politics.

FRANCIS A. HEALD,

Senator from the Twenty-sixth district, composed of Linn county, was born in McGregor, Iowa, in 1876, of Scotch-Irish ancestry. Was educated in the public schools and later attended Cornell College, where he graduated in 1900. He also attended the law school of the University of Iowa and graduated in 1903. Entered the practice of law in Cedar Rapids, and still continues to practice there. Is a member of the Masonic order, the Knights of Pythias, the Elks, the Woodman and the Odd Fellows. Is unmarried. Elected senator in 1912. A republican in politics.

GEORGE E. HILSINGER,

Senator from the Twenty-third district, composed of Jackson county, was born in Sabula, Iowa, March 14, 1874, the ancestors on one side being from the sturdy German people who settled in New York and on the other from the

old New Englanders, his grandfather having been a native of Connecticut. After finishing the high school course in his home town, he attended Grinnell College, graduating from there in 1894, with the degree of Ph. B. He then worked two years in the bank at Sabula, Iowa, and in the fall of 1896 entered the University of Iowa, where he took the regular law course, receiving the degrees of LL. B. and A. M. in the year 1898. Is president of the bank at Sabula and is engaged in the practice of law. For the last six years has held the office of city treasurer. He also holds the offices of city attorney and school treasurer. Is a member of the Knights of Pythias and of the Masonic order, in which he has attained the degrees of the Consistory and the Shrine. Married to Miss Winnifred McElin of Savanna, Illinois, in 1909. Elected representative in 1899 and re-elected in 1901. Elected senator in 1912, being the first republican elected to the senate from Jackson county for forty-eight years, his father, who was a member of the tenth and eleventh general assemblies, being the last who was not a democrat.

PHILO MILTON JEWELL,

Senator from the Forty-second district, composed of Winneshiek and Howard counties, was born in Mt. Vernon, Knox county, Ohio, January 1, 1848. His parents, who were of English and German descent, moved with their family to Carroll county, Illinois, in 1856. He grew to manhood on a farm and secured his education as a pupil in the Mt. Carroll Seminary, a private institution of learning, and later, attended the Mt. Carroll high school for a few terms. Taught school for about one year. He began the study of medicine in 1870 in the medical department of the University of Michigan, from which institution he graduated in March, 1873. He has been continuously engaged in the practice of medicine and surgery ever since; for over six years in Whiteside county, Illinois, and since November, 1880, in Winneshiek county, Iowa. He was married to Nama Livingston in 1875. He has taken an active interest in politics for many years and was appointed a member of the United States pension board for Winneshiek county in 1897, which position he still fills. Was elected coroner for Winneshiek county in 1899; re-elected in 1901 and 1903. Was elected representative in 1906, re-elected in 1908. Elected senator in 1910. A republican in politics.

FRANK F. JONES,

Senator from the Eighth district, composed of Mills and Montgomery counties, was born in the state of New York August 25, 1856, of American parentage. His family moved to Illinois in 1863 and to Iowa in 1875. He acquired a high school education and at the age of eighteen began teaching school. After coming to Iowa he taught school and farmed for several years and then became a bookkeeper in a large hardware and agricultural implement store in Villisca. Remained in this store as bookkeeper and salesman seven or eight years and until he embarked in business on his own account. This venture proved a success, and the "Jones store," still owned by him, is now one of the largest hardware and implement stores in that part of the state. He is also cashier and active manager of the Villisca National Bank, which position he has filled during the last twelve years. Superintendent of the Methodist Episcopal Sunday school in Villisca for many years. Has held office in the State Sabbath School Association as state treasurer and afterward as chairman of the executive board. Previous to his election to the legislature he had held no public office except a service of three terms on the city council. Elected representative in 1903 and re-elected in 1906. In connection with his legislative work he was a member of the commission appointed by the thirtieth general assembly to visit the reformatories of the east and investigate the workings of the reformatory and indeterminate sentence systems of the country and report to the thirty-first general assembly. He was also a member of the legislative insurance investigating commission of 1906. Elected senator in 1912. A republican in politics.

CLEMENT F. KIMBALL,

Senator from the Nineteenth district, composed of Pottawattamie county, was born in Anamosa, Iowa, August 11, 1868, of American parentage. His education began in the public schools of the state. Attended Iowa State College, where he graduated in 1889. Also attended the University of Michigan, where he graduated in 1895. Married Miss Carroll Williams in 1895, and to them have been born a son and a daughter. Served as assistant county attorney for Pottawattamie county from 1899 to 1903 and as city solicitor for the city of Council Bluffs from 1906 to 1912. Is a member of the Masonic order, the Knights of Pythias and of the Council Bluffs Rowing Association. Elected senator in 1912. A republican in politics.

FREDERIC LARRABEE,

Senator from the Twenty-seventh district, composed of Calhoun and Webster counties, was born at Clermont, Iowa, November 3, 1873, of New England parentage. Attended Clermont public schools and later the State University of Iowa; graduating from the collegiate department in 1897 and the law department in 1898. He afterwards took special work at Columbia University. Became a resident of Fort Dodge in 1901, and is engaged in the law and real estate business, and is also interested in stock raising and farming. Elected senator in 1908. Re-elected in 1912. A republican in politics.

JOHN G. LEGEL,

Senator from the Forty-fourth district, composed of the counties of Chickasaw and Floyd, was born at St. Louis, Missouri, May 26, 1859, of German-French parentage. His parents moved to Dubuque when he was four years old and here he was educated in the public schools. He worked in a drug store for a time. Moved to Charles City in 1877, where he worked at farming, teaching school and clerking until 1884, when he engaged in business with W. C. Herbrecht under the firm name of Legel & Herbrecht. This firm was dissolved in 1887, since which time he has been alone in the drug and grocery business. He was married in 1884 to Miss Bertha C. Dinkel. Although Mr. Legel has been a member of the minority party he has repeatedly represented his ward in the city council of Charles City; also served as mayor of that city for two years. He has also for many years been a member of the library board and for some years was president of that board. He has also served on the commercial club, Chautauqua board, and other progressive bodies in his home city. Elected senator in 1910. A democrat in politics.

EDWARD P. MALMBERG,

Senator from the Twenty-ninth district, composed of the county of Jasper, was born at Newton, Iowa, January 14, 1878, of Swedish parents. He was educated in the public schools of Newton and graduated from the Newton High School in 1895. The year following his graduation he taught school and then attended the Newton Normal College. For five years he worked as a cigar-maker. Graduated from the law college of the University of Iowa in 1905. While a student at the university he was a member of McClain Chapter of Phi Delta Phi. He began the practice of law at Newton in August, 1905. Elected county attorney in 1906 and re-elected in 1908. Elected senator in 1910. A republican in politics.

JOSEPH MATTES,

Senator from the Forty-eighth district, composed of the counties of Carroll, Greene and Sac, was born at Camanche, Clinton county, Iowa, October 1, 1855, of German parentage. In 1862 the family moved to Lyons, Iowa. Was educated in the common and high schools of Lyons. Was married May 20, 1879

to Miss Catherine Shelley, who died in 1912, leaving two sons and a daughter. Removed to Odebolt, Sac county. In 1879, and engaged in the hardware business, with which he is still connected. Was elected representative of the Sixtieth district (Sac county) in 1901, and served in the house of the twenty-ninth, thirtieth and thirty-first general assemblies and was elected to the senate November 6, 1906, and has served as senator in the thirty-second, thirty-second extra, thirty-third and thirty-fourth general assemblies. A republican in politics.

ANTHONY MILROY MCCOLL,

Senator from the Seventeenth district, composed of the counties of Dallas, Guthrie and Audubon, was born at Caledonia, Livingstone county, New York, May 19, 1858. His parents were American-born, both being of Scotch lineage. He came with them to Iowa in 1876. For many years he was engaged in farming and for three terms was clerk of the district court of Dallas county. He is now engaged in the lumber and grain business at Woodward, Iowa. Elected senator in 1910. Appointed a member of the board of control of state institutions by Governor Clarke to succeed Gifford S. Robinson, whose term expired July 1, 1913. A republican in politics.

EDWARD P. McMANUS,

Senator from the First district, composed of Lee county, was born in Keokuk, June 26, 1859. His parents, who were both natives of Ireland, were among the earliest settlers of that part of the state and were married in Keokuk, where the family has always resided. He graduated from the common schools, afterwards taking a business course at Baylies Commercial College, from which he received a diploma; after leaving school, he engaged in school teaching for three years. Then accepted a position as bookkeeper for a Keokuk firm, remaining with them for three years in this capacity, then going on the road as commercial salesman for them for three years more. He then married and decided to engage in agriculture and stock raising, which he followed successfully for eight years, giving up the business to become a member of a contracting firm, of which his father was the head. After the death of his father he associated with himself George S. Tucker, under the firm name of McManus & Tucker, general contractors in stone and earthwork, and during the past fourteen years this firm has become known throughout the state. Elected senator in 1906, and re-elected in 1910. A democrat in politics.

SAMUEL W. NEAL,

Senator from the Tenth district, composed of the counties of Henry and Washington, was born in Westmoreland county, Pennsylvania, February 27, 1844. He moved to Washington county, Iowa, in 1845. He was raised on a farm. He served during the War of the Rebellion as a private in Co. I, of the Twenty-fifth Iowa Infantry. He was clerk of the district court for four years. For some years he edited and published the *Washington Gazette*. He was secretary of the senate of the thirty-third general assembly. Elected senator in 1910. A republican in politics.

ALBERT D. NYE,

Senator from the Sixth district, composed of Adams and Taylor counties, was born on a farm near Chester, Howard county, Iowa, March 1, 1869, of American parentage, his father being born in Massachusetts, his mother in Pennsylvania. They were among the early settlers in Howard county. His parents moved to Dakota and settled on a claim when he was a small boy. Becoming tired of the life on a prairie farm, he left at an early age to learn telegraphy; his first position being that of operator for the C., M. & St. P. Ry. at Running Water, Dakota. In 1888 he accepted a position as operator with the C. G. W.

Ry. (then the C., St. P. & K. C. Ry.) and continued with that company for twenty years, filling positions as agent and operator at several different places in Minnesota, Iowa and Missouri; the last sixteen years as agent at Athelstan, Iowa. While agent at this place, he was elected county treasurer in 1908, and re-elected in 1910. He was married March 19, 1893, to Miss Nettie Scott, also a native of Iowa, having been born in Taylor county, and to them have been born two sons and one daughter. Elected senator in 1912. A republican in politics.

ELI C. PERKINS,

Senator from the Thirty-third district, composed of Buchanan and Delaware counties, was born of New England parentage at Bethel, Maine, August 30, 1850. Graduated at Lenox College in 1875 and from the law department of the State University of Iowa with the class of 1879. Commenced the practice of law in the fall of 1879 at Delhi, Delaware county, Iowa, and has practiced continuously from that time. Was county attorney of Delaware county from 1887 to 1893. Elected representative in 1908 and re-elected in 1910. Elected senator in 1912. A republican in politics.

ROBERT QUIGLEY,

Senator from the Thirty-sixth district, composed of Clayton county, was born at Millville, in Clayton county, Iowa, December 31, 1845, of American-born parents. Attended common school in Clayton county, and two years at the U. I. U. at Fayette, Iowa, from which place he enlisted in Company D, 46th Iowa Infantry, and at the expiration of service of said regiment he joined Company K, Fifteenth Iowa Infantry and served until the close of the civil war. Entered the office of Elijah Odell at McGregor, Iowa, as a law student November 1, 1866, and remained until April 4, 1867, when he went into the office of Murdock & Stoneman. Was admitted to practice law February 28, 1868, and was elected city attorney of McGregor at March election, 1868, and with the exception of only six years he held the office up to January 1, 1908. Was twice elected county attorney of Clayton county. Elected senator in 1908. Re-elected in 1912. Up to 1881 affiliated with the republican party; since then with the democratic party.

JOHN F. REAM,

Senator from the Fourteenth district, composed of Mahaska county, was born near New Castle, Pennsylvania, September 16, 1854. His father and mother were both born in Pennsylvania, his father being of German and his mother, of English descent. His parents moved to Mahaska county in May, 1855, where he has always made his home. Entered the mines at Beacon when he was sixteen years of age, and has spent most of his time since then in mining coal. Served one term as mayor of the town of Beacon, nine years as a member of the school board, and a number of terms as justice of the peace. Was president of the Iowa District of United Mine Workers of America for two years, ending his service in that position in March, 1900. Was chosen as Iowa's representative on the National Executive Board of United Mine Workers, and held that office for three years. Has common school education. Married March 7, 1875, to Mary A. Toy. Elected senator in 1908. His election was contested by Hon. A. P. N. Hambleton, but contest committee and the senate of the thirty-third general assembly decided that Mr. Ream was entitled to the seat. Re-elected in 1912. He is the first democrat to be elected to the state senate from Mahaska county since the civil war.

THOMAS J. B. ROBINSON,

Senator from the Forty-third district, composed of Cerro Gordo, Franklin and Hancock counties, was born in New Diggings, Wisconsin, August 12, 1868, of English ancestry. He moved with his parents to Hampton, Iowa, in 1870, and attended the public schools of that city. Following his graduation from high school he entered the banking business in which he has gained great success. Is president of the Citizens National Bank of Hampton, director of the Coulter Savings Bank of Coulter and a director of the Alexander Savings Bank of Alexander. Was president of the Hampton board of education, a member of the Hampton library board and a trustee of Cornell College. Married Miss Belle Clinton and to them have been born two sons and three daughters. Is a member of the Methodist church, and of the Masonic order, in which he has attained the rank of Shriner. Elected senator in 1912. A republican in politics.

ARTHUR C. SAVAGE,

Senator from the Sixteenth district, composed of Adair and Madison counties, was born at Prairieburg, Linn county, Iowa, January 2, 1870. His parents were born in New York state. Moved with parents to Stuart, Iowa, in spring of 1874, to Dexter, Iowa, in 1880, and again to Stuart in 1885. Attended the schools of Stuart and Dexter, also attended Iowa College, Grinnell, Iowa, from fall of 1887 until spring of 1891. On leaving college entered the Exchange Bank at Stuart, and in December, 1891, commenced employment in Bank of Dexter, going to Adair in summer of 1893, and has since resided in that place. With his father, he opened the Farmers Bank at Adair in December, 1895, which was thus conducted until fall of 1903, when he assumed the entire ownership. Is also interested in the Exchange State Bank, Stuart, and State Bank of Dexter. Was married to Miss Maude Smull of Stuart, October 31, 1894. Was school treasurer of Adair for twelve years. Elected senator in 1908. Re-elected in 1912. A republican in politics.

NICHOLAS J. SCHRUP,

Senator from the Thirty-fifth district, comprising the county of Dubuque, was born on a farm in Dubuque county, August 23, 1853, of Luxemburger German parentage. Attended country and city schools and graduated from St. Francis Normal School, Milwaukee, in 1874. Taught country and graded schools for five terms. Was deputy county auditor for three years, resigning that office in 1883 to become secretary and later general manager of the Dubuque Fire & Marine Insurance Company, which position he still occupies. He is president of the German Savings Bank and prominently identified with other Dubuque institutions. Was a member of the Dubuque board of education for ten years and president two terms. Elected senator in 1910. A Catholic in religion and democrat in politics.

WILLIAM D. SHEEAN,

Senator from the Twenty-fourth district, composed of Cedar and Jones counties, was born in Anamosa, Jones county, Iowa, July 7, 1867, and has spent most of his life in that city. His father is a native of Ireland his mother of Illinois. Received his education in the public schools and college. Served as clerk of the district court of Jones county. Has been mayor of Anamosa several terms. At present is engaged in the practice of law. Studied law and was admitted to the bar in 1895. Married in 1891 to Miss Carrie H. Lull, who died in 1896. To them were born two daughters, one who died in infancy. Elected representative from Jones county in the Twenty-seventh General Assembly. Elected senator in 1912. A democrat in politics.

THOMAS H. SMITH,

Senator from the Eighteenth district, composed of the counties of Cass and Shelby, was born on "Soap Creek" in Appanoose county, Iowa, September 30, 1854. His father was born in Ohio and his mother in West Virginia. His great grandfather was a soldier in the Revolutionary war. Mr. Smith was raised on a farm in Davis county and secured his early education in the Southern Iowa Normal School at Bloomfield. He taught country school for five years and in 1878 was admitted to the practice of law, and moved to Harlan, where he has since resided. He served as city solicitor of Harlan for two years and was the first county attorney of Shelby county, serving as such for two years. He was president and member of the Harlan school board for one term. Has always taken an active interest in politics and served as chairman of the republican county central committee for two years. He was the republican nominee for senator in the Cass-Shelby district in 1897, but was defeated by Dr. J. M. Emmert, the democratic candidate, by 11 votes. Elected senator in 1910. A republican in politics.

HENRY W. SPAULDING,

Senator from the Twelfth district, composed of the counties of Keokuk and Poweshiek, was born in Vermont, June 29, 1846, of American-born parents. Lived on the farm until he was nineteen years old, during which time he secured a common school education. While in Vermont he learned the carriage business and in 1876 moved to Grinnell, Iowa, where he has since resided. In 1876 he established the business, which has since grown to be the Spaulding Manufacturing Company, manufacturers of vehicles and automobiles; of which firm he is still the active head and senior member. He has been councilman and mayor of the city of Grinnell, and is at the present time a trustee of Grinnell College and president of the Citizens National Bank of Grinnell. Elected senator in 1910. A republican in politics.

JOHN B. SULLIVAN,

Senator from the Thirtieth district, comprising Polk county, was born at Afton, Iowa, December 9, 1869. He attended the public schools, St. Benedict's College, at Atchison, Kansas, and in 1891 graduated from Notre Dame University. He also attended the law college of the University of Iowa and was admitted to practice in 1894. He was elected city solicitor of Creston in 1895 and county attorney of Union county in 1896. He moved to Des Moines in 1899. Was a member of the house of representatives from Polk county in the thirty-second and thirty-third general assemblies. Elected senator in 1910. A republican in politics.

JOHN H. TAYLOR,

Senator from the Second district, composed of Jefferson and Van Buren counties, was born in Kingward, West Virginia, July 15, 1870, of German ancestry. Lived in West Virginia until twenty-two years of age. Graduated from West Virginia Normal School in 1890 and from the University of West Virginia in 1891. Choosing the ministry as his life work he came to Iowa, March 9, 1892. Held the Methodist pastorates at different times in Mahaska, Jefferson, Louisa and Van Buren counties before settling down in Farmington to become an editor. Married Miss Elsie M. Longakar and to them have been born four children. Is a member of the Masonic order. Also a member of the Odd Fellows. Elected senator in 1912. A republican in politics.

CHARLES H. THOMAS,

Senator from the Fifth district, composed of Union, Ringgold and Decatur counties, was born in a log house on a farm near Roseville, Warren county, Illinois, September 29, 1860. His parents were of Welsh and Scotch descent. Shortly after his father had returned from service in the Mexican war under General Zachary Taylor, to whom his mother was related, the family moved to Cromwell, Iowa, in 1876, where he completed a common school education. After spending a short time on the farm he engaged in the hardware and lumber business as a clerk. In 1895 he opened a hardware store at Creston and four years later moved to Kent, where he has resided the past seventeen years. Is also interested in the lumber, farming and banking business, being vice president of the Kent State Savings Bank. Has served as alderman and for ten years president of the school board. He originated and named the "Blue Grass Road" that crosses Iowa from Burlington to Council Bluffs. Was married September 7, 1886, at Cromwell, Iowa, to Miss Jemima I. Brown, and to them have been born two daughters and two sons. Is a member of the Methodist church, the M. W. A., I. O. O. F., W. O. W. and the Creston Country Club. Elected senator in 1912. A republican in politics.

JOHN FRANCIS WEBBER,

Senator from the Thirteenth District, comprising Wapello county, was born on a farm near Ferris, Hancock county, Illinois, September 16, 1874, of German and English parentage. He was raised on a farm and did farm work in the summer season and attended country school in winter until he was nineteen years of age. His country school education was supplemented by three months spent in high school and one year in the academic department of Carthage College at Carthage, Illinois. He afterwards studied law in the office of Schofield, O'Hara & Schofield, at Carthage, Illinois, for a short time and entered the law department of the State University of Iowa in September, 1897, where he graduated and was admitted to the bar in June, 1899. He did farm work during vacations, while in college and law school, also spent the summer and fall after graduation on the home farm in Illinois. He opened a law office in Oskaloosa in November, 1899. He had the usual experience of many young lawyers who start the practice of law without money and influential friends. In order to make a livelihood he closed his office in January, 1900, and accepted a position as a traveling representative in the farm implement line, with headquarters at Ottumwa. In September, 1902, he resigned his position on the road and opened a law office in Ottumwa, where he has since been engaged in the general practice. He also handles farm mortgages in connection with his law business. He is married and has two children, John Francis, Jr., age seven years, and Bailey Cromwell, age three years. He has never before held a political office. Elected senator in 1910. A democrat in politics.

JAMES A. WHITE,

Senator from the Twenty-fifth district, composed of the counties of Iowa and Johnson, was born of Irish parentage in LaSalle county, Illinois, September 4, 1859. His parents moved to Iowa county, Iowa, in 1861, and settled on a farm near South Amana. He received his education in the country schools, Grave's Academy in Iowa City and the Notre Dame University at Notre Dame, Indiana. For many years followed the occupation of farming and stock shipping. In recent years has devoted his entire time to farming. Has held the office of township clerk for one term and the office of clerk of the district court in Iowa county for two terms. Elected senator in 1908. Re-elected in 1912. A democrat in politics.

JAMES M. WILSON,

Senator from the Third district, composed of Appanoose and Davis counties, was born September 8, 1866. His father and mother were born in Scotland. He lived his boyhood days in Warren county, Illinois, and then moved to Centerville, Iowa, with his parents in 1882. After graduating from the Centerville high school he went to the State University of Iowa and graduated from the law department in 1896. In the year of his graduation he was elected county attorney and served four years. Later he was city attorney of Centerville for four years. Married Miss Flora M. White, December 24, 1891. They have two daughters. At present he is a very active lawyer of Centerville. Is a Mason, an Elk and a Woodman. Elected senator in 1912. A republican in politics.

JOHN L. WILSON,

Senator from the Twenty-second district, composed of Clinton county, was born in Elk River township, near Almont, Iowa, October 25, 1857. His parents were natives of Pennsylvania. They resided on a farm and his early education was acquired at the district schools. Later he attended business college at Clinton, Iowa, from which school he graduated in 1876. He follows the occupation of farming. Is director in First National Bank of Lyons and president of Clinton District Fair Association. Has served as township clerk, collector and also as treasurer of the school board of his township. Elected representative in 1893; re-elected in 1895, and served in that body during the twenty-fifth and twenty-sixth general assemblies. Elected senator in 1897 and re-elected in 1901, 1906 and 1910, and served during the twenty-seventh, twenty-eighth, twenty-ninth, thirtieth, thirty-first, thirty-second, thirty-second extra, thirty-third, thirty-fourth and thirty-fifth general assemblies. A democrat in politics.

BIOGRAPHIES OF STATE REPRESENTATIVES

CLAUS L. ANDERSON,

Representative from Montgomery county, was born in Montgomery county, Iowa, March 12, 1871. His parents were born in Sweden. First they settled in Shelby county, Illinois, where they resided four years, leaving there to locate in Montgomery county, Iowa, their present home. He was educated in the rural schools. Served as township clerk for thirteen years, until his election to the legislature. At present he takes an active interest in farming. On December 20, 1905, he was married to Miss Charlotte Blade. They have no children. Elected representative in 1912. A republican in politics.

WALTER W. ANDERSON,

Representative from Greene county, was born in Jefferson, Iowa, January 7, 1872, of American parentage. He attended the high school at Jefferson and later took a business course in Des Moines. In 1898 he moved to Scranton, where he has since been engaged in the banking business and farming. He is president of the Bank of Scranton and vice president of the city bank at Jefferson. Elected representative in 1912. A republican in politics.

WILLIAM I. ATKINSON,

Representative from Butler county, was born on a farm near Clarksville, March 17, 1876. His father, Henry Atkinson, was born in Yorkshire, England, his mother in Canada. His parents were pioneers of Butler county, his father having settled there in 1854 and his mother two years later. He attended the rural school, Clarksville public school, and Upper Iowa University at Fayette for three years. Later he entered the State University of Iowa, doing special work in history and political science for one year, after which he entered the school of law, from which he graduated. Was admitted to the bar in 1906. After graduating he engaged in the lyceum and Chautauqua business, which is his occupation at the present time. He married Miss Rachel Patti Maxon, who died in 1909. Elected representative in 1912. A republican in politics.

JUSTIN BARRY,

Representative from Linn county, was born in La Motte, Iowa, January 20, 1873. His father was a native of New York and his mother was born in Pennsylvania. He was educated in the public schools and for more than twenty years has been editor of the News of Walker, Iowa. Married in May, 1904, to Miss Adelaide L. Haight of Cedar Rapids. To them were born one son. Is a member of the Masonic order. Elected representative in 1912. A republican in politics.

ALBERT BARTLE,

Representative from Mitchell county, was born in Mineral Point, Iowa county, Wisconsin, December 25, 1849. He came to Iowa in 1869, locating in Mitchell county. After finishing high school, he attended Cedar Valley Seminary for a short time. Taught school several months; was a member of the board of supervisors of Mitchell county for nine years, and was manager and secretary

of the Osage Creamery for ten years. At present he takes an active interest in farming. Was married to Miss Clara E. French, April 7, 1876, and has five children. Elected representative in 1912. A republican in politics.

SAMUEL H. BAUMAN,

Representative from Van Buren county, was born in Dubuque county, Iowa, August 14, 1855. He was the eldest son of Rev. F. C. and E. J. Bauman and grandson of Hon. Daniel Cort, who was a democratic member of the house from Dubuque county in 1856 and again in 1865. He was educated in the public schools of Dubuque county and took the classical course at Blainstown Academy, Blainstown, Iowa, and also Henry Seminary, Henry, Illinois. Taught school four terms, serving as principal of the Zwingle graded school. In 1880 accepted a position as station agent and operator for the Chicago, Milwaukee & St. Paul railway at Bernard, Iowa, and followed that occupation until 1890, when he resigned to take a course at the Chicago Veterinary College, graduating there in 1892, receiving the degree of D. V. S. After graduating formed a partnership with Dr. T. A. Shipley, opening an office in Dubuque, Iowa, under the name of Shipley & Bauman. In 1897 moved on a farm near Birmingham, Van Buren county, where he has since lived, conducting the farm and following his profession. Was married to Miss Myrtle G. Morse of La Motte, Iowa, June 23, 1881, and has one son and four daughters living. Is a member of the National Veterinary Medical Association, the Iowa Veterinary Medical Association and the Missouri Valley Association. Elected representative in 1906; re-elected 1908, 1910 and 1912. A democrat in politics.

HENRY O. BERNBROCK,

Representative from Black Hawk county, is thirty-eight years old and a native of Illinois. He came to Iowa March 1, 1902, and located at Waterloo, where he has since resided. He is president of the Model Laundry, Cleaning and Dyeing Company. On January 18, 1910, he was married to Miss Jean Marcham. They have no children. He is an Elk and a member of the Knights of Pythias. Elected representative in 1912. A republican in politics.

LEWIS L. BINGHAM,

Representative from Emmet county, was born in Grand county, Wisconsin, in 1867. His father was a native of Ohio and spent some time in the gold fields of California in the early fifties. His mother, Martha Tracy, was a native of Vermont. In 1877 he moved with his parents to Nebraska and three years later came to Iowa, settling in Emmet county. He secured a common school education and later spent two years at Parsons college. In 1890 he married Miss Ella Craig of Princeton, Illinois. He has served as president of the Estherville Commercial Club, County Farmers Institute, State Cement Users Association and Interstate Cement Tile Manufacturers Association. Elected representative in 1912. A republican in politics.

BENJAMIN H. BLACK,

Representative from Muscatine county, was born near Nichols, Muscatine county, Iowa, July 23, 1874. His parents were American-born. Was educated in the public schools of Nichols and took a course in the Commercial College at Iowa City. Has been a farmer all his life. Served as township trustee for eight years. Elected representative in 1910. Re-elected in 1912. A democrat in politics.

JOHN W. BLACKFORD,

Representative from Henry county, was born on a farm near Dillsburg, York county, Pennsylvania, March 4, 1837, within a mile of where his father, Aaron G. and his grandfather, Joseph, were born, and where his great grandfather, Martin Blackford, settled in 1751, emigrating from Scotland. His mother was of Dutch ancestry. He received his education in the common schools. He taught ten terms of four months each. He married Miss Nancy Altland, May 30, 1860. To them twelve children were born, six sons and five daughters yet living. They came to Iowa in March, 1864, settling on a farm in Van Buren county near Hillsboro and engaged in general farming and fine stock raising. In 1879 and 1880 he was one of the charter members of the American Poland China Record Association with headquarters at Cedar Rapids. He was president and one of its directors for many years. At the expiration of its charter in 1899 its association was reorganized under the laws of Illinois with headquarters at Chicago, since which time he has held the office of treasurer. He moved from the farm to Hillsboro in 1908 and has been president of the Hillsboro Savings Bank since its organization in 1900. He is a member of the M. E. church; always took an active part in political matters, casting his first presidential vote for Abraham Lincoln in 1860. Elected representative in 1912. A republican in politics.

JOHN A. BLISS,

Representative from Ringgold county, was born July 25, 1877, on a farm which is now his home. His parents were of old New England descent. He received a common school education and has lived on a farm all his life. Has always taken a keen interest in scientific agriculture. Is now the president of the Diagonal Farmers Institute. Is a member of the Methodist church and is active in local and state Sunday school work. Was one of the Iowa delegates to the World's Sunday School convention in Washington in 1910. Elected representative in 1912. A republican in politics.

HENRY H. BOETTGER,

Representative from Scott county, was born in Davenport, Scott county, Iowa, April 5, 1884, of German parentage. Attended the public schools and the high school of Davenport, also attended Bethel military academy at Warrenton, Virginia. Then completed a course in a business college. Having learned the cigar business, he took a position in his father's factory. In 1904 was elected president of the cigarmakers' union and held that position six years. Has also acted both as president and secretary of the Davenport Trades and Labor Assembly and for four years was secretary of the Workingmen's Industrial Home Association. Represented the Iowa State Federation of Labor at the Denver convention of the American Federation of Labor held in November, 1908, the Davenport Trades and Labor Assembly at the American Federation of Labor at Toronto, Canada, in 1909, and has represented the cigarmakers' union for six years at the State Federation conventions. Is a member of the Order of Owls, Modern Brotherhood of America, Fraternal Order of Eagles and the Turners Society. Elected representative in 1908 and re-elected in 1910 and 1912. A democrat in politics.

EDMOND J. BRADLEY,

Representative from Wapello county, was born in Ottumwa, Iowa, fifty years ago, his father and mother having been born in Ireland. Was educated in the common schools and attended college at Quincy, Illinois. Was engaged in the mercantile business in Eldon, Iowa, until 1893, when he was appointed postmaster, which office he held until 1897. Married Leona May Allen of Atlantic, Iowa, in 1898. Was elected mayor of Eldon in 1908. Elected representative in 1912. A democrat in politics.

HENRY L. BRADY,

Representative from Dallas county, was born in Polk county, Iowa, February 22, 1866. His father was born in Ireland and his mother in New York state. His parents, in the autumn of 1866, moved to a farm in Dallas county, which is still the residence of Mr. Brady. Was educated in the rural schools of Dallas county, in the Perry high school and attended the State College of Agriculture and Mechanic Arts at Ames in 1886 and 1887. He served as county surveyor of Dallas county for one term. Has devoted his entire life to agriculture except the two years he was county surveyor. Elected representative in 1910. Re-elected in 1912. A republican in politics.

JAMES MADISON BROCKWAY,

Representative from Louisa county, was born on a farm near Alnsworth, Iowa, January 22, 1879. His father was born in Pennsylvania, and came to Iowa in 1842; his mother was born in Illinois. Educated in the common schools, Washington Academy at Washington, and graduated from the college of Liberal Arts at the University of Iowa in 1901. He is a farmer and breeder of fine stock and has lived on a farm in Louisa county since 1902. Has never before held public office. Married October 12, 1910 to Miss Mildred Horton. Elected representative in 1910. Re-elected in 1912. A republican in politics.

JOHN L. BROWN,

Representative from Mahaska county, was born near Rose Hill, Iowa, May 25, 1861, of American parentage. His education was acquired in the rural schools. In 1884 he engaged in the masonry trade and in 1901 entered the hardware and furniture business. Married in 1889 to Miss Winifred Everitt. Elected representative in 1912. A democrat in politics.

JOHN E. BRUCE,

Representative from Floyd county, was born on a farm near Libertyville, Lake county, Illinois, December 21, 1861, of American-born parents. Moved with his parents to a farm near Dundee and Elgin, Illinois, where he secured his education in the public schools and the high school at Dundee. He also attended an academy. Moved to Iowa in 1880 and purchased a farm near Rockford. Since residing in Iowa he has engaged in farming and shipping of grain and live stock. He has also engaged in the real estate business. Has served as justice of the peace and township trustee. Has always taken an active interest in lodge and society work in his home town and county. Was married to Miss Myrtle N. Crissey of Marengo, Illinois, in December, 1884. Elected a representative in 1910. Re-elected in 1912. A Baptist in religion and a republican in politics.

MYRON LE ROY BURT,

Representative from Taylor county, was born on a farm in Marshall county, Illinois, June 24, 1878, of Scotch descent. In 1887 he moved with his parents to Rockford, Winnebago county, Illinois, where he attended school until 1890, when he went with his parents to Dighton, Lane county, Kansas, where in 1897 he graduated from the high school. From 1892 to 1897 worked after school and Saturdays in a printing office learning the printer's trade, and the summer of 1897, immediately after graduating from the high school accepted a position on the *Kansas City Journal*. Remained there only a short time, going from there to Rockford, Illinois, and entering the employment of the Rockford Edison Company. Remained with them until 1902, when he engaged in the electric lighting business at Bedford, Taylor county, Iowa, where he resides at the

present time. During the time he was employed by the Rockford Edison Company he completed a course of study in electrical engineering in the Scranton School of Correspondence. Elected representative in 1908. Re-elected in 1912. A republican in politics.

WILLIAM BUXTON, JR.,

Representative from Warren county, was born September 10, 1867, near Carlisle, Warren county, Iowa, of English parentage. Attended public school at Carlisle and Simpson College at Indianola, afterwards engaging in the mercantile business at the latter place. After a few years was elected cashier of the Warren County State Bank, and at the same time his father became president of this institution, and the family took up their residence at Indianola. He was married January 3, 1894, to Clara A. McLaughlin, and to this union four children were born, three of whom are now living. He disposed of his interest in the Warren County Bank several years ago, and has devoted his time since to the operation of stock farms. He is now the president of the Citizens Bank of Carlisle, member of the board of trustees of Simpson College. Elected representative in 1912. A republican in politics.

CHARLES C. CANNON,

Representative from O'Brien county, was born in London county, Tennessee, June 28, 1862, of American parentage. He attended the University of Tennessee, from which place he graduated in 1886. The same year he moved to Paullina, Iowa, where he engaged in the grain business, which occupation he follows at the present. He was married to Miss Grace Jennings June 16, 1896, and his family consists of four girls. He is a member of the First Presbyterian church of Paullina, and a member of the Masonic lodge. Elected representative in 1912. A democrat in politics.

GEORGE F. CARSON,

Representative from Davis county, was born July 16, 1878, near Douds-Leando in Van Buren county, Iowa. His parents were American born. He attended the common schools and also Highland Park College of Des Moines. During the Spanish-American war, enlisted in L troop, Third United States cavalry, served nine months within the United States, it happening that his troop was not sent to the scene of the trouble. Returning to Iowa in 1899, he assisted his father in the operation of a coal mine for three years near Douds, quitting this work when he was appointed postmaster in 1902. Served as postmaster until 1905, when he was elected assistant cashier of the Douds-Leando Savings Bank, resigning that position the same year and assisting in the organization of the Floris Savings Bank of Floris, Iowa, of which he is now cashier. He was united in marriage on January 29, 1903, to Miss Mabel Charlotte Ferris. To them has been born one daughter. Elected representative in 1912. A republican in politics.

U. S. GRANT CHAPMAN,

Representative from Guthrie county, was born in Salem, Indiana, November 5, 1862, of American parentage. Moved with his parents to Illinois in 1873, where he farmed until 1890. Since 1892 he has been engaged in farming, the length of his residence in Iowa being twenty-three years. He received his education in the public schools of Indiana and Illinois. Is active in the Iowa Corn Growers' Association and has served as its president. He is intensely interested in all measures calculated to improve agricultural conditions, and his especial interest lies in the rural school problem. Was married to Miss Hattie

Hoover King in 1892. To them has been born one son. Is a Mason and a member of the Woodman order. Elected representative in 1912. A republican in politics.

CHARLES H. CLARK,

Representative from Monroe county, was born November 8, 1860, in a log house of pioneer construction and of pioneer parents. His father, Wareham G. Clark, and Jane L. Rankin settled in Monroe county in 1845. His education was obtained in the common schools. He grew to manhood on the farm, which occupation together with beekeeping and dairying he has followed all his life. He served as assessor, justice of the peace and school director, having been president of the school board for more than twenty-five years. Was married to Miss Maggie J. Morris April 2, 1882, and their family consists of five girls and two boys. Elected representative in 1912. A democrat in politics.

ADELBERT J. COLE,

Representative from Hancock county, was born on a farm in Stephenson county, Illinois, September 3, 1852. His father was born in Pennsylvania, being a direct descendant of James Cole, who settled in Plymouth, Massachusetts, in 1632, and his mother was born in Yorkshire, England. He attended the public schools; the Rock River Seminary of Mt. Morris, Illinois, one year; was two years at Rock River University, Dixon, Illinois, graduating from there in 1871. Followed the profession of teaching until 1876, when he took up the study of medicine, graduating from Rush Medical College in 1883, after which he located at Britt, Iowa, and has been in active practice until the present time. Served on the school board of Britt for twelve years. Was mayor for six years. One of the establishers of the Citizens Bank of Britt and is at present one of the directors of the First National Bank of Britt and is a large land owner of Hancock county. Elected representative in 1912. A republican in politics.

WALTER F. CRAIG,

Representative from Madison county, was born on a farm near Truro, Madison county, Iowa, August 4, 1881, of American parentage. Attended rural schools, graduated at St. Charles High School, 1902, and afterwards attended Drake University at Des Moines, Iowa, for a short time. Lived on a farm until age of twenty-three, taught in the rural schools of his county and served as principal of Truro graded schools. Was appointed deputy clerk district court of Madison county, Iowa, in 1905, and afterwards was elected clerk of the district court of his county for two terms. Was married to Sadie Louise Shirk of Springville, Iowa, January 3, 1912. He is a member of the Masonic lodge and Knights of Pythias. Was elected high priest of Lebanon Royal Arch Chapter of Winterset, Iowa, in 1911 and re-elected in 1912. Has served as president of the Madison County Chautauqua Association for two years and has been secretary of Madison County Historical Society for several years. Elected representative in 1912. A republican in politics.

CHRISTOPHER C. CRONBAUGH,

Representative from Iowa county, was born in Michigan in 1845. His parents were born in Pennsylvania. In 1854 he moved with his parents to Iowa and settled on a farm near Koszta, Iowa county. In 1877 he was married to Miss Mary C. Norton. Their family consists of two boys and one girl. Moved to Marengo, Iowa county, in 1910, where he has since resided. At present he takes an active interest in farming. Elected representative in 1912. A democrat in politics.

GEORGE W. S. CROZIER,

Representative from Marion county, was born near Port Royal, in Juniata county, Pennsylvania, March 16, 1844. Came with his parents to Cedar county, Iowa, in 1857 and to Marion county in 1859. His early education was received in the public schools of his native state and after reaching manhood in the Central University of Pella, Iowa. Commenced the study of law with the firm of Atherton & Anderson of Knoxville, Iowa, in 1870, and commenced the practice of his profession in Knoxville in the spring of 1872 and has continued in the practice ever since. Was elected mayor of Knoxville in the years 1873-1875 and 1876. Served one term as judge of the circuit court and four terms as county attorney. Served one year as a private in Company A, Seventh Iowa Cavalry, in the war of the rebellion. Elected representative in 1908. Re-elected in 1912. A democrat in politics.

EDWARD H. CUNNINGHAM,

Representative from Buena Vista county, was born at Burlington, Racine county, Wisconsin, December 14, 1869. His father, P. H. Cunningham, was of Irish descent, and his mother, Hannah M. (Nagle) Cunningham, was of Irish-German descent. Education acquired in the common schools, which he attended up to the age of thirteen. Moved to Manson, Calhoun county, Iowa, in 1889, where he was employed on the farm of Colonel L. Blanden. Moved to Newell, Buena Vista county, Iowa, in 1892, where he has since resided. Was employed as manager of the Hopewell stock farm, owned by S. A. Parker of Newell for three years. Lived on a farm for three years and has been engaged in the real estate business since leaving the farm. Was elected mayor of Newell in 1902 and re-elected in 1904 and 1906. Was married to Ida F. Scovel in 1893. They have one son. Elected representative in 1908. Re-elected in 1910 and 1912 chosen speaker of the house of representatives of the 35th G. A. A republican in politics.

WARREN T. DANIELS,

Representative from Appanoose county, was born in Jackson county, Ohio, September 23, 1856, of American parentage. His education was obtained in the common schools. Was married in Gallia county, Ohio, November 30, 1881, to Miss Eliza Craig; has two sons and two daughters. Was engaged in agriculture in Ohio. Moved to Iowa in 1891, and operated a saw mill on the Chariton river, in Appanoose county, for several years. Purchased a farm in 1895, to which he moved the next spring and on which he still lives. His oldest son is engaged with him in farming and the raising and feeding of stock. Is a member of the Methodist church; also a member of the Masons and Odd Fellow fraternal organizations. Was a school director for two years. Elected representative in 1910. Re-elected in 1912. A republican in politics.

WILFRED PARRIOTT DAWSON,

Representative from Cherokee county, was born on a farm near Brodhead, Wisconsin, April 2, 1859. His father, a native of Virginia, was of English-Dutch parentage. His mother, born in Ohio, was of French-Welsh parentage. Was educated in the rural schools and by home study. Moved to Cherokee county in 1882. Taught school in winter and farmed in summer for nine years and has since made general farming, stock raising and horticulture his business. Has always been deeply interested in governmental and political affairs, local, state and national, but has never held political office outside of his home township. His family consists of his wife, who was Miss Edith Lockwood of Warwick, New York, and nine children. Elected representative in 1908 and re-elected in 1910 and 1912. A republican in politics.

WILLIAM J. DIXON,

Representative from Sac county, was born near Belfast, Ireland, January 12, 1857, of Scotch-Irish parentage. Came to the United States and to Iowa in 1874. Attended the common schools and the Northern Illinois College at Fulton, Illinois. Moved to Sac county in 1886. Served as clerk of the district court four years and was a member of the board of trustees of the Iowa State College of Agriculture and Mechanic Arts from 1897 to 1909. Is engaged in the business of a retail lumber merchant. Has been chairman of the republican county central committee of Sac county, president of the Sac City Chautauqua Association, president of the Sac City Library board and president of the Sac county Y. M. C. A. Elected representative in 1910 and re-elected in 1912. A republican in politics.

EDWARD DOWNEY,

Representative from Crawford county, was born at Rockford, Winnebago county, Illinois, August 27, 1859, of Irish parents. Moved to Clinton county, Iowa, in 1865, then to Cedar county, from there he moved to Jones county and in 1880 to Crawford county. He is engaged in farming and the raising of fine stock. He received his education in the rural schools of Iowa. Was married to Miss Mary C. Regan, January 31, 1883, and to them have been born eight children of whom seven are living. He has held numerous township offices. Elected representative in 1910 and re-elected in 1912. A democrat in politics.

JOSEPH E. DOZE,

Representative from Wayne county, was born on a farm in Decatur county, Iowa, November 18, 1853. His father, Francis K. Doze, was born in France. His mother, Cena Doze, in Indiana. Attended the common schools of the state. Taught school several years in the schools of Page and Ringgold counties. Was once nominated for superintendent of schools of Ringgold county. Served two terms as county auditor in Ringgold county. Moved to Humeston, Wayne county, Iowa, in 1890, where he still resides. Has been a member of the town council and mayor of Humeston several terms. Is married and has one son and one daughter. Elected representative in 1912. A democrat in politics.

JOHN W. DUNLAP,

Representative from Clinton county, was born February 11, 1851, in Rockingham county, Virginia. His parents moved to Iowa in 1858 and settled on a farm in Brookfield township, Clinton county. He received his education in the public schools. Has always been engaged in farming and he was one of the first farmers in eastern Iowa to stock his farm with a herd of Polled Durham cattle. He married Miss Hattie E. Kennedy of Dubuque county, October 20, 1886. Elected representative in 1910. Re-elected in 1912. A democrat in politics.

CORNELIUS B. EGGLESTON,

Representative from Clarke county, was born on a farm in Lee county, Iowa, October 27, 1853. Has lived on a farm all his life. His parents, Alpheus and Mary Eggleston, were pioneer settlers of Clarke county, Iowa. Is married and has four sons and three daughters. Has held the office of township clerk, township trustee, school treasurer and deputy county treasurer. Is a member of the Knights of Pythias and a member of the Church of Christ. Elected representative in 1912. A democrat in politics.

ALBERT B. ELLIOTT,

Representative from Monona county, was born in Elgin, Fayette county, Iowa, November 8, 1878, of American parentage. In 1888 he moved with his parents to Whiting, Monona county, where he has since resided. After finishing high school and commercial college, he engaged in the grain and real estate business with his father. Since the death of his father in 1908 he has conducted the same business. Was city councilman five years and chairman of the library board. Is a Knight of Pythias, a member of the Scottish Rite Consistory, Shrine at Sioux City, Iowa, and an Odd Fellow. Elected representative in 1912. A republican in politics.

LEE W. ELWOOD,

Representative from Howard county, was born December 27, 1888, thus reaching his twenty-fourth birthday more than a month following the November election in 1912. No record has been produced to show that a younger man ever held a chair in Iowa legislature. Spent some time on a farm, dealing in live stock before entering the law school of the University of Iowa. When twenty years of age he graduated and opened an office in his home town, Elma, Iowa. He is unmarried. Is a member of the Masonic order. Elected representative in 1912. A republican in politics.

LAURITZ M. ENGER,

Representative from Winneshiek county, was born in Norway, November 3, 1856. He was educated in the common schools and by private instruction. At the age of fifteen he moved to Winneshiek county. Worked at farming during the summer months and attended school during the winters. He attended Decorah Institute for three years. Has engaged in various mercantile pursuits and was for a time in the Decorah postoffice. For the past sixteen years he has been associated with the *Decorah Posten*, a semi-weekly newspaper. Has conducted an insurance agency for nearly twenty years. Elected representative in 1910. Re-elected in 1912. A republican in politics.

CHRIS ERICKSON,

Representative from Lyon county, was born in Grant county, Wisconsin, January 3, 1873, both his parents having been born in Norway. Moved to Lyon county, Iowa, in 1884. Attended the common schools. Graduated from the law department of the University of Iowa in 1899. Organized the Peoples Savings Bank of Inwood in 1901 which was later changed to the First National Bank. Was married October 11, 1900, to Emma Erickson. They have four children, two girls and two boys. Elected representative in 1912. A republican in politics.

WILBERT S. FRALEY,

Representative from Polk county, was born in Madison county, Iowa, January 19, 1867. His parents, Mr. and Mrs. T. L. Fraley, were natives of Ohio and came to Iowa in 1849. He attended school in Winterset, and in 1883, during the gold excitement, he went to the Black Hills. At the age of nineteen, he formed a partnership with Rothwell Bros., contractors, and located at Chadron, Nebraska. Was married in 1887 and came to Des Moines in 1890. In 1894 was elected school director and served three terms. In 1902, was elected councilman, serving three terms. Elected representative in 1910. Re-elected in 1912. A republican in politics.

EDMUND K. GREENE,

Representative from Grundy county, was born in Chester, Orange county, New York, January 24, 1853. His father was born in Orange county, New York, of Huguenot parentage. His mother was born in Peekskill, New York, of Quaker parentage. Was educated in the common schools. Moved to Winnebago county, Illinois, March, 1871. Came to Reinbeck, Iowa, in February, 1880. Engaged in the general merchandise business until February, 1908. Married Miss Ella Underhill of Winnebago, Illinois, in 1874, who died in 1888. To them were born five children, three dying in infancy. Was married to Mrs. Nettie Wilson McIntyre of Reinbeck and to them has been born one son. Elected representative in 1912. A republican in politics.

WILLIAM J. GREENE,

Representative from Clinton county, was born January 29, 1878, of Irish parentage. He was educated in the public and parochial schools of Clinton. His first employment was with C. Lamb & Sons of Clinton and in 1899 he became a brakeman on the Chicago and Northwestern Railway. He was elected alderman from the fifth ward of Clinton in 1906 and re-elected in 1908 and 1910. He is a member of the B. of R. T. and C. O. F. Elected representative in 1910. Re-elected in 1912. A democrat in politics.

THOMAS F. GRIFFIN,

Representative from Woodbury county, was born on a farm in Howard county, Iowa, April 19, 1865. His parents were among the early settlers in that part of the state, having come to Howard county in the early fifties. He was educated in the common schools and taught several terms of school. He studied law at the University of Notre Dame and graduated from that institution in June, 1888. He was admitted to the bar in October of the same year and has been engaged in the practice of law at Sioux City since that time. In 1891 he was married to Miss Rose Hartnett. They have two sons. Elected representative in 1912. A republican in politics.

THOMAS W. GRIGGS,

Representative from Scott county, was born February 15, 1875, at Davenport, Iowa, of American-born parents. Attended the public schools of Davenport and graduated from the high school in 1895. After a year of preparatory work at Phillip's Exeter Academy, Exeter, New Hampshire, he entered the Lawrence Scientific School of Harvard University, Cambridge, Massachusetts, graduating from the department of general science with the class of 1899. From May 1, 1903, to August 1, 1910, he was secretary-treasurer of the Iowa Publishing Company. He is now secretary-treasurer of the Security Investment Company and a director in The Muscatine North & South Railway Company and The Colfax Northern Railway. He is an associate member of the American Institute of Mining Engineers, a member of the National Geographic Society, the Davenport Commercial Club, the Davenport Turner Society and the Davenport Shooting Society. Elected representative in 1910. Re-elected in 1912. A democrat in politics.

HENRY W. GROUT,

Representative from Black Hawk county, was born in Waterloo, March 24, 1858. His parents came from Massachusetts and were both descendants of Revolutionary stock. When he was six years old his parents moved to a farm near Waterloo and here he remained until of age. Educated in the rural schools and the Field Seminary at Waterloo. Went to Leadville, Colorado, in 1880, and engaged in mining, but returned to Iowa the same year. Traveled on the road

for twelve years; quit that occupation to engage in the real estate business. Has served as park commissioner for six years and is a director in the First National Bank of Waterloo and of the First National Bank of Guthrie Center. Also is a director in the Waterloo Saddlery and Electrical Supply Company. Elected representative in 1910. Re-elected in 1912. A republican in politics.

PETER HADLEY,

Representative from Webster county, was born in Walworth county, Wisconsin, January 24, 1851, of Norwegian origin. He located in Webster county, Iowa, in 1875. Has always been a farmer, but several years ago was elected county treasurer, serving four years. Since his first election has made his home in Fort Dodge. When twenty-one years of age he married Miss Anne Myrah, who died February 19, 1904. To them were born four children. His second wife was Mrs. Bessie Bowers Peters, mother of five children. Is a member of the Maçonic order. Elected representative in 1912. A republican in politics.

COLONEL HALGRIMS,

Representative from Humboldt county, was born April 30, 1872, in Norway township, Humboldt county, Iowa. His father was born in Norway; his mother in Iowa. His parents moved from Clayton county to Humboldt county in 1870, where they still live. Was educated in the rural schools with the exception of two winters spent in the high school at Eagle Grove. During the years of 1900-1901, he took a commercial course at Des Moines. He was bookkeeper for a grain and lumber firm for three years, and active manager of a grain business for nine years. Was appointed traveling auditor for the Great Western Elevator Company of Minneapolis in 1903, taking charge of a line of elevators in Iowa and Minnesota. Was elected and held the office of grand secretary of the International Order of Good Templars for five years. Has held the office of constable, county committeeman and was elected county treasurer of Humboldt county, which office he held five years. Elected representative in 1910. Re-elected in 1912. A republican in politics.

THOMAS F. HALSTEAD,

Representative from Buchanan county, was born in Quasqueton, Buchanan county, Iowa, January 31, 1862. Was educated in the common schools. Married to Miss Clara Plank in 1888. They have three children. He has always resided on a farm and at present takes an active interest in farming. Elected representative in 1912. A democrat in politics.

JOSEPH M. C. HAMILTON,

Representative from Lee county, was born at Lincoln, Nebraska, August 19, 1884. He moved to Fort Madison, Iowa, in 1898. His grandfather, John S. Hamilton, served in the Fifth General Assembly of Iowa, his maternal grandfather, Judge J. M. Casey, served in the Eighteenth and Twenty-first General Assemblies, and his uncle, J. D. M. Hamilton, served in the Seventeenth General Assembly. Mr. Hamilton was educated at the Fort Madison high school and the universities of Utah, Colorado, Kansas and Iowa. He was claim adjuster for the G. C. & S. F. Ry. Co. in Texas in 1906 and 1907, since which time he has practiced law in Fort Madison. Elected representative in 1910. Re-elected in 1912. A democrat in politics.

ALBERT HANSEN,

Representative from Shelby county, was born December 13, 1871, on a farm in Dodge county, Nebraska. His parents came from Denmark and were among

the earliest settlers in that part of Nebraska. He acquired his education in the rural schools. At the age of eighteen he attended Elkhorn College in Shelby county, Iowa. Taught school for a year, then took up preparatory work. Entered the University of Nebraska in 1894 and graduated from the college of liberal arts in 1899. He devoted part of his time to military training and on graduation was granted a commission by the governor of Nebraska as a lieutenant of the national guard. Later he purchased the Harlan American, which he edited for six years, then served four years as county auditor of Shelby county. Afterwards he became secretary and treasurer of the Nelson Gas Company of Harlan. Married Miss Anna Nelson of Lincoln, Nebraska, in 1900. Elected representative in 1912. A democrat in politics.

JOHN T. HAZEN,

Representative from Pottawattamie county, was born in Dearborn county, Indiana, of German-Scotch parentage. At the age of six years he moved with his parents to Washington county, Iowa. Attended the public schools at Ainsworth; also spent two years in the high school at Washington and one term at the academy at that place. Moved to Pottawattamie county in 1870, where he still resides. Is engaged in farming and public auctioneering. Has occupied many offices of public trust. Elected representative in 1910. Re-elected in 1912. A democrat in politics.

ERNEST J. HEATON,

Representative from Union county, was born in Glasgow, Jefferson county, Iowa, August 12, 1860, of English parentage. He was educated in the common schools and attended Parsons College at Fairfield, Iowa. Was married to Miss Ida A. Osmond in 1883. Their family consists of two sons and one daughter. Was township clerk for eight years and has served as a member of the local school board for a great many years. Is an active farmer and stock raiser at present. Elected representative in 1912. A republican in politics.

OTTO A. HELMING,

Representative from Allamakee county, was born on a farm in Ludlow township, Allamakee county, March 9, 1868, of German parentage. He attended the rural schools near his home and for two winters a college at Waukon, Iowa. Was married to Miss Lena Wittenberg of Wisconsin, in 1902. Their family consists of two daughters. His chief occupation has been farming, but for six years he has been township assessor, serving in that capacity until his election as a representative in 1912. A republican in politics.

HERBERT A. HUFF,

Representative from Hardin county, was born at Eldora, Iowa, December 5, 1874. His parents were born in Pennsylvania. Graduated from the Eldora high school in 1892 and from Grinnell College in 1897. Studied law in the office of Henry L. Huff, who was a member of the Thirteenth general assembly. Was admitted to the bar in 1900. Became a member of the law firm of Huff & Huff at Eldora, but since 1907 has practiced alone. Was elected city solicitor of Eldora in 1908. Elected representative in 1910. Re-elected in 1912. A republican in politics.

CHARLES W. HUNT,

Representative from Harrison county, was born January 2, 1864, on a farm in Harrison county, Iowa. His parents were born in New York. Attended district

school and graduated from the Logan high school and from Iowa State College of Agriculture and Mechanic Arts at Ames. After graduating at Ames he returned to Harrison and has since engaged in farming. For the past five years he has been secretary of The Harrison County Farmers' Mutual Fire Insurance Association. He has served as township assessor and trustee and has been a member of the school board for the past twenty years. Elected representative in 1910. Re-elected in 1912. A republican in politics.

CLARK W. HUNTLEY,

Representative from Lucas county, was born in Lucas county, Iowa, May 26, 1866, of American born parents, both of whom were descendants of Revolutionary ancestors. His father was a soldier in the civil war and served in the Twenty-sixth and Twenty-sixth extra general assemblies. Mr. Huntley was raised on a farm and attended country school until sixteen years old when he entered the Chariton Academy and later attended the Institute of Technology of Chicago. Taught school several terms and for a time was manager of the municipal electric lighting plant at Chariton. Is now engaged in farming and the raising of pure bred stock. Was married in 1895 to Miss Anna L. Campbell and to them have been born five children. Has served as secretary of the school board and for many years was township clerk. Elected representative in 1910. Re-elected in 1912. A republican in politics.

CLAYTON BARNEY HUTCHINS,

Representative from Kossuth county, was born January 11, 1849, in Franklin county, New York, of American parentage. Came to Iowa in 1855, settling in Clayton county where he lived until 1869, when he removed to Kossuth county, where he has since resided. Was educated in the common schools of Clayton county, Iowa, Briggs' Academy of Garnaville, one term at Prairie du Chien, Wisconsin, and eight terms at the University of Iowa. Is a farmer, surveyor and drainage engineer. Has been surveyor of Kossuth county, twice by election and five times by appointment by the board of supervisors. Was county auditor of Kossuth county from 1884 to 1890. Has been married twice. Has four sons living, two of whom are graduates of Iowa College. Elected representative in 1910. Re-elected in 1912. A republican in politics.

JOHN W. JACOBS,

Representative from Calhoun county, was born in his home county in Jackson township, August 7, 1871, of American-born parentage, and was reared on a farm. After attending the country and town schools entered Drake University, graduating in 1895 in the scientific course, and then took special work for one year in the law department of the University of Iowa. Was admitted to the practice of law in 1896, and has since been a member of the firm of Hutchinson & Jacobs at Lake City, Iowa. Has been twice elected mayor of Lake City, served as city solicitor for eight years, and has been president of the board of education. Was married in 1898 to Bertha E. Coe of Woodbine, Iowa. Elected representative in 1908 and re-elected in 1910 and 1912. A republican in politics.

OLE H. JACOBSON,

Representative from Audubon county, was born in Aero, Denmark, in 1866. When he was two years old he was brought to America by his parents, who settled in Shelby county, Iowa, until 1875, removing that year to a farm in Audubon county, where he has since resided, with the exception of five years spent in Nebraska as an implement merchant. Married December 17, 1891,

to Miss Stella M. Huglin. Their family consists of six children. In the year following his marriage he returned to Iowa. Was United States township census enumerator in 1900, and in 1901 and 1902 he was assessor. In 1907 he established the Crystal Springs Brick and Tile Works, of which he is owner, still operating that industry in addition to conducting his farm interests. His education was secured in the rural schools and Des Moines College. Elected representative in 1912. A republican in politics.

JAMES E. JAMISON,

Representative from Des Moines county, was born in Burlington, Iowa, November 27, 1880. Was educated in the public schools and high school of that city, graduating in 1898. He is now engaged in the fire insurance business at Burlington, previously having been employed as bank clerk. Elected representative in 1912. A democrat in politics.

WALTER P. JENSEN,

Representative from Pocahontas county, was born on a farm near Rolfe, Iowa, on December 1, 1880. He was identified with school work for several years, having been elected superintendent of schools at Ionia, Iowa, and later county superintendent, which position he held before entering the legislature. He finished a course at Cedar Falls and spent one year in the law school at the University of Michigan. Was married to Miss Anna I. Moody, June 9, 1909. They have no children. Is a member of the Presbyterian church, an Odd Fellow and a Mason. Elected representative in 1912. A republican in politics.

FRED W. JONES,

Representative of Dickinson county, was born in Mitchell county, Iowa, January 10, 1868; moved with his parents to a farm near Milford, Dickinson county, at the age of fourteen years. His education was limited to that procured during the winter months in the rural schools of his native state. He was married December 12, 1893, to Miss Cora Miller of Bradford county, Pennsylvania, and to them have been born two children, a son and daughter. In 1898 he was elected sheriff of Dickinson county, in which office he served for thirteen years. October 28, 1909, he was elected a member of the board of directors of the First National bank of Spirit Lake. Elected representative in 1912. A republican in politics.

ALLAN J. KANE,

Representative from Dubuque county, was born in Dubuque county, January 10, 1886, of American parentage. He was educated in St. Joseph College of Dubuque, afterwards attending the University of Iowa, where he received the degree of LL. B. in 1910. Is a member of the firm of Kane and Cooney, lawyers, in Dubuque. Elected representative in 1912. A republican in politics.

JOSEPH KELSO, JR.,

Representative from Jackson county, was born in Bellevue, Iowa, September 13, 1875, of Scotch-Irish descent. He attended Coe College at Cedar Rapids and is now engaged in the banking business at Bellevue, Iowa. Is a member of the Elks and Masonic lodges. Elected representative in 1912. A democrat in politics.

THOMAS A. KINGLAND,

Representative from Winnebago county, Iowa, was born on a farm in Winnebago county, Iowa, March 27, 1875, of Norwegian parentage. He attended the rural schools and later on St. Ansgar Seminary, St. Ansgar, Iowa; Augsburg Seminary, Minneapolis, Minnesota, and entered the State University of Iowa in 1896. Graduated from the college of liberal arts and law in June, 1901. He located at Forest City, Iowa, June, 1901, for the practice of law, where he resided until February, 1909, when he moved to Lake Mills, in the same county, where he has since resided. Was elected county attorney of Winnebago county in 1904, and held the office for two terms. Elected representative in 1912. A republican in politics.

GERRIT KLAY,

Representative from Sioux county, was born in Holland, Europe, September 5, 1867; received a school education in Holland. Moved to this country in 1883 and has lived in Sioux county ever since. Was married to Miss Effie Wassenar in 1888. Followed the occupation of farming for ten years, during which time he studied law and was admitted to the bar in 1897. Began the practice of law in Orange City, Iowa, where he still resides. Has been treasurer and member of the school board for the last seventeen years. Elected representative in 1908 and re-elected in 1910 and 1912. A republican in politics.

GEORGE W. KOONTZ,

Representative from Johnson county, was born in Washington county, Pennsylvania, March 20, 1845, came to Iowa City, Johnson county, Iowa, in 1855. Was educated in the common and high schools of Iowa City, Iowa. Is married and has two children, a son and daughter. Was elected clerk of courts of Johnson county in 1874, re-elected in 1876-1878. Was elected county auditor in 1883 and served two terms in that office. In 1884 was admitted to the bar and was elected to fill vacancy as representative in the Twenty-seventh general assembly and has served continuously as a member in the lower house of the general assembly, to and including the Thirty-fifth general assembly. Has been identified since 1888 with the banking interests of the state, and was for several years president of the Citizens' Savings and Trust Bank at Iowa City, Iowa. A democrat in politics.

DAVID E. KULP,

Representative from Palo Alto county, was born of American parentage, on a farm near Lanark, Illinois, June 27, 1870. His parents moved to Kansas in 1872, and to Grundy county, Iowa, in 1875. Attended the College of Dentistry at the University of Iowa for two years and graduated from the Chicago College of Dental Surgery in 1898. Has practiced his profession at West Bend since 1900. Was mayor of West Bend for two years and has served on the school board. Was married in 1892 to Miss Matilda Miner. Elected representative in 1910. Re-elected in 1912. A republican in politics.

WILLIAM LARRABEE, JR.,

Representative from Fayette county, was born of American parentage at Clermont, Iowa, December 11, 1870. Attended Clermont public schools; graduated from the College of Liberal Arts of the University of Iowa in 1893 and from the College of Law of the same institution in 1896. Served as a member of school board several years. Was lieutenant-colonel on staff of Governor Drake,

and colonel on staff of Governors Shaw and Carroll. Was a private in Company G, Fifty-second Iowa infantry volunteers and also captain and commissary of subsistence of volunteers in the Spanish-American war. Was a member of Bahama expedition sent out by State University in 1893 for scientific research. Elected representative in 1901, serving during Twenty-ninth general assembly, and again elected representative in 1908 and re-elected in 1910 and 1912. A republican in politics.

ALFRED A. LENOCKER,

Representative from Pottawattamie county, was born in Holmes county, Ohio, September 5, 1861. His parents moved to Henry county, Illinois, in 1865, and five years later to Madison county, Iowa. Attended rural school and Dexter Normal. In 1885 passed the examination of the state board of pharmacy. Moved to Oakland, Iowa, in December, 1885, where he engaged in the drug business. Elected representative in 1912. A democrat in politics.

MILLARD F. LE ROY,

Representative from Delaware county, was born in Manchester, Indiana, January 16, 1850. When seventeen years of age he moved to Iowa and has been a resident of the state since that time. Is president of the First National Bank of Manchester, Iowa, and a lawyer, having obtained his degree at the University of Iowa in 1870. Practiced law for ten years, but the greater part of his time has been devoted to banking and other interests. Married Miss Jennie P. Loomis in 1875. They have no children. He is a thirty-second degree Mason and a prominent Odd Fellow. Elected representative in 1912. A republican in politics.

HAROLD C. LOUNSBERRY,

Representative from Marshall county, was born June 14, 1874, near Union, Hardin county, Iowa. Both of his parents were born in the state of Ohio. He with his parents moved to Marshall county in 1876, which county has since been his home. He attended rural school, the Marshalltown high school and was a student for nine months in a business college. He was also a student in the College of Law of Drake University and was admitted to the bar in 1899. He has since practiced his profession at Marshalltown. He served the house and senate as an officer during several general assemblies prior to being elected representative. He served four years as clerk of the district court of Marshall county. Has represented his party as a member of the county central committee and as a delegate to state and judicial conventions. Married Miss Nellie E. Stewart of Marshalltown, Iowa, June 27, 1912. Elected representative in 1910. Re-elected in 1912. A republican in politics.

FRANK J. LUND,

Representative from Hamilton county, was born February 5, 1876, in Hamilton county, of Swedish parentage. Was educated in the rural schools and was a student at Highland Park College, Des Moines, for one and a half years. After leaving college he worked on his father's farm for a while and then taught school. Took a course in the Chicago Correspondence School of Law and was admitted to the bar in 1901. Moved to Webster City in 1899 and became deputy clerk of the court of Hamilton county, which position he occupied for eighteen months. He then entered an abstract office and also engaged in the practice of law until 1905, when he was elected clerk of the court, which position he held for six years. Has been a member of the Iowa national guard for ten years and is captain of Co. C of the Fifty-sixth infantry. Married Miss Grace Bishop of Webster city in 1901 and to them have been born two boys and a girl. Elected representative in 1910. Re-elected in 1912. A republican in politics.

MILO A. MANNING,

Representative from Story county, was born in Carroll county, Illinois, October 16, 1860, and moved with his parents to Cedar county, Iowa, in 1866. He was educated in the public schools of Cedar county and Clarence, Iowa, and completed a course in the business college at Aledo, Illinois. He learned telegraphy at Clarence and, in 1879 was extra operator and agent for the C. & N. W. railway company and worked his way up to the position of train dispatcher at Eagle Grove and Boone, and later was transferred to Rawlins, Wyoming, as train dispatcher for the Union Pacific railway. In 1888 he went into the mercantile business at Crawford, Nebraska, and later at Sheldon, Iowa, and in 1903 organized the Ames Savings Bank at Ames, Iowa, of which he was cashier until 1912, when he sold his interest in that bank and established the Commercial Bank of Ames, of which he is now president. He was married to Clara West of Ames, Iowa, in 1887, and his family consists of wife, two sons and one daughter. He was elected city treasurer of Ames in 1904 and held that position for eight years. Was elected representative in 1912. A republican in politics.

MICHAEL F. McCULLOUGH,

Representative from Dubuque county, was born July 28, 1854, at Holy Cross, Dubuque county, Iowa, of Irish parentage. Resided there until 1909, when he moved to Table Mound township, Dubuque county. Has a common school education, and since finishing school has been engaged in farming and stock buying. Elected representative in 1910. Re-elected in 1912. A democrat in politics.

JAMES B. McHOSE,

Representative from Boone county, was born in Davenport, Iowa, in 1849. Moved with his parents to Geneseo, Illinois, where received a high school education. Taught school and operated a brickyard. Graduated from Washington University Law School at St. Louis. Admitted to the bar and practiced law four years in Story county, Iowa. Established the Boone clay works in 1889, from which he recently retired. Is a member of the Iowa Brick and Tile Association, of which he was president for several years. Married to Miss Ella Hamor in 1876. A member of the Mystic Shrine, Scottish Rite and the Knights of Pythias. Elected representative in 1912. A republican in politics.

IRA D. McVICKER,

Representative from Wright county, was born in Henry, Illinois, January 27, 1858, of Scotch parentage. Attended the graded schools. Moved with his parents to Ft. Scott, Bourbon county, Kansas, in 1870, and remained there thirteen years, raising, buying and shipping cattle. Was married to Miss Flora Hiatt in March, 1883. They have three sons. Moved to a farm in Hand county, South Dakota, in the spring of 1883. Served as school clerk and township clerk for five years. Moved to Wright county, Iowa, in 1890, and has been actively engaged in farming ever since. Served two years as township assessor; is a member of the state board of directors of the Iowa Farmers' Grain Dealers' Association; a stockholder in the Citizens' Bank of Eagle Grove, Iowa; is a member of the Methodist church; also a member of the Masonic order. Elected representative in 1912. A republican in politics.

DAVID MEREDITH,

Representative from Jasper county, was born in Poweshiek county, Iowa, in 1867. His father was a native of North Carolina and his mother a native of

Indiana. They came to Iowa in 1857 and moved to a farm near Lynnville, where they resided until 1881, when they moved to the town of Lynnville. He attended the high school at Lynnville and graduated in 1887. During the year following his graduation he attended Penn. College at Oskaloosa, Iowa. Leaving there he returned to Lynnville, where he took charge of his father's farming and live stock business, which has been his principal business since that time. Was interested in a farm implement store for two years and is interested in the grain business at the present time. Has been chosen to a number of local offices, including township trustee, member of the town council, etc. Was married in 1891 to Hattie E. Hunt. They have five children. Elected representative in 1912. A republican in politics.

CHARLES W. MILLER,

Representative from Bremer county, was born in Buchanan county, Iowa, December 11, 1861, of German parentage. Soon after his birth his parents removed to Waverly, Bremer county, which has since been his home. Attended the public schools and learned the printer's trade. Was editor of the *Waverly Democrat* for twenty-five years. Was postmaster of his city during the administration of Grover Cleveland. He became a member of the democratic state central committee in 1904, and was re-elected in 1906. Was its chairman in 1906, directing the vigorous and almost successful campaign of that year. At present he devotes his time to the national league for medical freedom, of which is national second vice-president. Was nominated by the democratic members of the Thirty-third general assembly as their candidate for speaker. Elected representative in 1906, re-elected in 1908, 1910 and 1912. A democrat in politics.

FLOYD L. MILTON,

Representative from Cedar county, was born in Macomb county, Michigan, February 2, 1858, of American parentage. Received a common school education, supplemented by a course at Hatheway Institute, New Baltimore, Michigan. Moved to Cedar county, Iowa, in 1884, locating at Lowden, where he taught school for two terms. For three years was principal of schools at Stanwood. During vacations he traveled and sold harvesting machinery. Was postmaster at Stanwood under Cleveland's second administration. Since 1908, he has engaged in the furniture and undertaking business. Was married in 1880 and has two sons. Elected representative in 1910. Re-elected in 1912. A democrat in politics.

ERNEST R. MITCHELL,

Representative from Wapello county, was born February 28, 1877, at Mexico, Audrain county, Missouri. Attended public school and graduated from the high school of Bloomfield, Davis county, Iowa, in 1896. Graduated from the State University of Iowa in June, 1900, with degree of Bachelor of Philosophy. Studied law and was admitted to practice by the supreme court in October, 1902, and has since been engaged in the active practice of law at Ottumwa, Iowa. Was assistant county attorney of Wapello county from 1907-1911. Was married September 11, 1912, to Martha L. McGavic. His father, J. H. Mitchell, was a member of the state pharmacy commission, appointed by Governor Horace Boies, from 1890 to 1893. Elected representative in 1912. A democrat in politics.

DAVID R. MUNRO,

Representative from Washington county, was born sixty years ago in the village of Port Carbon, Pennsylvania, of Scotch parentage. In the early days

he lived and worked in a coal mining region. At the age of twenty-three he moved to Iowa and for forty years has been a successful farmer. Has accumulated a large amount of Iowa land and other property. Married Miss Mary Adelaide Pierson in 1876. They have five children. Elected representative in 1912. A republican in politics.

WALTER NEWCOMB,

Representative from Adams county, was born in Corning, Iowa, April 5, 1871, and has lived all his life in his native county, where he is a manufacturer of brick and tile and holds important land interests. His father was born in Vermont; his mother in Indiana. Graduated from Simpson College in 1892, and in September of the same year was married to Miss Flora Myrtis Okey. They have two sons and one daughter. He is a member of the Methodist church, a member of the Grant Club of Des Moines and a Mason. Elected representative in 1912. A republican in politics.

ROBERT PETER ODENDAHL,

Representative from Carroll county, was born near Moline, Illinois, December 22, 1858. His parents were born near Cologne, Germany, and came to America in 1851. Attended the country school until fifteen years old, and was a student four winters in the Northern Illinois College. Was married in 1886 and moved to Carroll county, Iowa, where he has since lived. Has held various township and school offices and for many years has been a contributor to the department of statistics. He has seven children, three girls and four boys. Elected representative in 1910. Re-elected in 1912. A democrat in politics.

JOHN D. PETERSON,

Representative from Cass county, was born in Adams county, Iowa, December 13, 1854. He was the son of George Dickey Peterson, who came from Indiana and settled in Adams county in 1852. He attended the public schools and finished the full course. Came to Cass county in 1878 and during the year 1880 was married to Miss Mary J. Berry. To them were born nine children, seven of whom are living. Is engaged in farming and a prominent breeder of short horn cattle. Is a prominent member of the Congregational church of Anita. Elected representative in 1912. A republican in politics.

ARTHUR PICKFORD,

Representative from Cerro Gordo county, was born in Shepley, Yorkshire, England, July 9, 1855. He came to the United States with his parents in 1866. Lived for a time at Freeport, Illinois, in 1871 moved to Monticello, Wisconsin, and in 1876 to Cerro Gordo county, Iowa. Educated in the common schools. When twelve years old he entered the employ of a woolen factory where he remained eight years. After coming to Iowa he taught school during the winter months for several years. He is engaged in farming and is president of the North Iowa Fair. Was secretary of the Portland township school board for twenty-five years. Has also been township clerk. Married in 1885 and has four sons. Elected representative in 1910. Re-elected in 1912. A republican in politics.

SCOTT A. POWER,

Representative from Jefferson county, was born in Davis county, Iowa, December 9, 1869. He spent his early life on the farm and attended the rural schools. He graduated from the normal school at Bloomfield

in 1888 and from the Iowa Wesleyan at Mount Pleasant in 1893. Eighteen years was spent in teaching. Served as principal of the Mediapolis and Fairfield high schools. Was superintendent of schools at Colfax and Coon Rapids. In 1903 he returned to Fairfield to accept the position of superintendent of the Fairfield schools, which position he held for six years when he entered business life. For two years he was president of the Fairfield Commercial Club, which position he held when he entered the legislature. He is an active member of the Methodist church and has for years taken a keen interest in political affairs, but has not aspired to office before. Elected representative in 1912. A republican in politics.

ORSON G. REEVE,

Representative from Franklin county, was born in New Lyme, Ashtabula county, Ohio, July 4, 1846, of American parentage. Moved with his parents to Franklin county, Iowa, in 1853, where he resided on a farm until March 1, 1913. Enlisted in Company G, Eighth Iowa cavalry, June 15, 1863. Was married to Miss Sarah M. Parks, September 30, 1872. Elected representative in 1912 to fill the vacancy caused by the death of Representative Frank A. Thayer. A republican in politics.

HERBERT C. RING,

Representative from Linn county, was born on a farm near Center Point, in Linn county, March 31, 1870, his parents being pioneer Iowa settlers. Attended the University of Iowa, being a graduate of the Liberal Arts in 1893 and the law department in 1894. Served as clerk of the district court of Linn county from 1905 to 1909. At present he is engaged in the practice of law. On June 28, 1893, he was married to Miss Lena Tripp. Is a member of the Methodist church; also a member of the I. O. O. F., Knights of Pythias and S. of V. Elected representative in 1912. A republican in politics.

JULIUS ROHWER,

Representative from Ida county, was born in Davenport, Iowa, June 12, 1866, of German parentage. He received a graded school education in the schools at Davenport. Clerked for several years in a general mercantile establishment at Gladbrook and Hawarden and in 1884 became a partner in a general mercantile store at Ida Grove, where he has since that time been engaged in business. Has also been very prominent in the grain and stock interest of his community. Was married to Miss Emma Waack, December 7, 1897, four girls and four boys having been born to them. Served twelve years on the city council. Is a member of all branches of the Masons, Odd Fellows and Knights of Pythias. Is also vice-president of the state insurgent movement of the Modern Woodmen and is a member of the Royal Highlanders. Elected representative in 1912. A democrat in politics.

TOLLEF C. RONE,

Representative from Worth county, was born in Norway, April 27, 1854, and immigrated with his parents to Wisconsin in 1870, having passed through the common schools of his native country. Being thrown on his own resources, and feeling the need of further education, he enrolled as a student in the college department of Augsburg Seminary, Minneapolis, in 1874, and continued his studies for four years. In 1878 he came to Worth county, Iowa, and taught school for a few years. In 1882 he was married to Caroline Mellem. They have five children. Besides filling different township offices he has since 1887 been secretary of the Farmers' Mutual Insurance Company. Elected representative in 1912. A republican in politics.

CHRISTIAN SALTZMANN,

Representative from Chickasaw county, was born in Alsace, France, April 25, 1855. Came to America in 1870, and located in Dubage county, Illinois, engaging in farming. Was married June 27, 1878, to Magdalena Backer. Moved to Iowa in 1880, locating on a farm near Lawler, Chickasaw county. Was on the board of supervisors of Chickasaw county for six years, serving five years as chairman. Elected representative in 1912. A democrat in politics.

CHARLES E. SCHOLZ,

Representative from Clayton county, was born at Guttenberg, in Clayton county, Iowa, February 10, 1874. His father was born in Germany and his mother in Iowa. He attended the high school at Guttenberg and later took a special course under a private teacher. In 1900 he entered the law department of the university of Iowa, from which he graduated in the year 1902. After his graduation from the university, he formed a partnership for the practice of law, with E. W. Weeks of Guthrie Center, Iowa. In August, 1903, he located at Guttenberg, Iowa, and has practiced law at that place ever since. He was city attorney for the town of Guttenberg for several years and served as county attorney of Clayton county for four years. Has been president of the Clayton County State Bank since 1910. He was married in 1896. Elected representative in 1912. A democrat in politics.

ISAAC G. SCOTT,

Representative from Fremont county, was born August 9, 1850, in Boone county, Indiana, of American parentage, and Scotch-Irish descent. When two years old his parents moved to Illinois, and settled on a farm in North Henderson township, Mercer county. He received his education in the rural schools and has always lived on a farm, and has been engaged in farming. Moved to Iowa May, 1876, and located on a farm in Fremont county. Was married to Miss Anna High of Fremont county, in December, 1879. Has four children, two girls and two boys. Is a member of the Methodist Episcopal church and the Masonic order. Was township assessor for fifteen years, and school treasurer twelve years. Elected representative in 1912. A democrat in politics.

FRANK S. SHANKLAND,

Representative from Polk county, was born at Monroe, Jasper county, Iowa, December 16, 1870. Is the son of R. B. and Catherine E. Shankland and is of Scotch-Irish descent. His father was born in Ohio, and was a soldier in the Civil war, serving in Co. I, 36th Ill. Reg. His mother was a native of New York state. At a very early age he moved with his parents from the town of Monroe to a near-by farm, where he grew to young manhood, attending the country schools and doing the work usually allotted to the farm boy. Graduated from the Monroe high school and attended Benton Harbor College at Benton Harbor, Michigan. Taught school for about eight years. Graduated from the Iowa College of Law, Drake University, and was admitted to the bar in 1901. Has practiced law in Des Moines ever since and for the past six years has been a member of the law firm of McLaughlin & Shankland. Was married in 1902 to Mamie E. Babcock. He has always been an active republican. Was temporary and permanent chairman of the Seventh district republican congressional convention in 1908. Was secretary of the Polk county central committee from 1908 to 1910. is a member of the Masonic order, K. of P., A. O. U. W. and Yeoman lodges. Elected representative in 1910. Re-elected in 1912. A republican in politics.

RALPH SHERMAN.

Representative from Poweshiek county, was born at Chester Centre, Iowa, October 10, 1870. His parents were born in New Hampshire and were descendants of Revolutionary stock. Has spent all of his life on the farm except the years that he was a student in Grinnell College. Has served as township trustee and as member of the school board. Was president of the Grinnell Short Course Association, county secretary of the Corn Belt Meat Producers Association for six years and is now treasurer of the Poweshiek County Central Fair Association. Is a feeder and shipper of live stock. Was married in 1891 and has five children. Is a member and an official of the Congregational church. Elected representative in 1910. Re-elected in 1912. A republican in politics.

EDWIN J. SIDEY,

Representative from Adair county, was born at Coldsprings, Ontario, Canada, November 21, 1862, of Scotch and Irish descendants. His education was acquired in the common schools of Canada, afterwards in the printing office. At the age of fourteen years he came with his parents to Greenfield, Adair county, Iowa; soon afterwards he went to Creston, where he finished his apprenticeship in the printing office. For two years worked in Chicago and Boston. Returning to Creston, Iowa, bought the Commonwealth, a weekly newspaper. Conducted it for two years as a weekly and seven years as a daily and weekly. Disposed of the Commonwealth, which was merged into the Daily Advertiser of that city. While in Creston served as city clerk and clerk of the superior court for two years. In 1889 he founded the Adair County Democrat (now Adair County Free Press) and has been publisher of that paper since. In 1904 he was selected by his party to represent the Ninth Congressional district in the national democratic convention held in St. Louis. He is president of the Commercial Club of Greenfield and takes an active part in the progress of his town and county. Elected representative in 1906. Re-elected in 1912. A democrat in politics.

DANIEL C. STEELSMITH,

Representative from Osceola county, was born in Grundy county, Iowa, June 11, 1877. When he was five years old he moved with his parents to Arcadia, Ohio, where they resided until he was thirteen years of age, but with the exception of this period he has spent his entire life in Iowa. Is a successful physician and surgeon, receiving his degree at the University of Iowa in 1902. After graduation he went direct to Melvin, Osceola county, Iowa, and has practiced his profession ever since. Served two years as county attorney, seven years as councilman and two terms as mayor. Married June 29, 1904, to Miss Maude Rolston. To them have been born three children. Elected representative in 1912. A democrat in politics.

WILLIAM F. STIPE,

Representative from Page county, was born near Grant, Montgomery county, Iowa, March 7, 1870. His father, David Stipe, was born in West Virginia, and was a soldier in the War of Rebellion. His mother, Amy Overman Stipe, was born in Ohio. Educated in the rural schools, Villisca high school, Western Normal College at Shenandoah and Highland Park College at Des Moines. Edited The Call at Stanton, Iowa, four years. Studied law in the offices of Judge McPherson and Attorney R. W. Beeson at Red Oak, and took a special course in law at George Washington University, Washington, D. C. Was admitted to the bar by the Iowa supreme court, and is now in the practice of the law at Clarinda, Iowa. Was clerk of the committee on interstate and foreign commerce in the Fifty-ninth and Sixtieth congresses. Chairman of the republican county central committee for two years and of the Eighth district republican

HOUSE
REPRESENT-
TATIVES

THIRTY FIFTH
GENERAL
ASSEMBLY



Walter W. Anderson
of Scranton



Claus L. Anderson
of Stanton



William I. Atkinson
of Clarksville



Justin Barry
of Walker

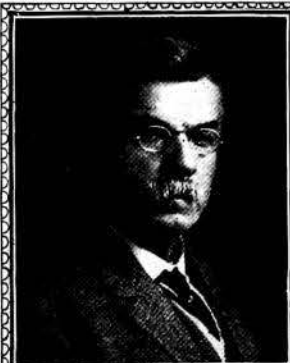

Albert Bartle
of Osage



Samuel H. Bauman
of Birmingham



Henry O. Bernbroek
of Waterloo

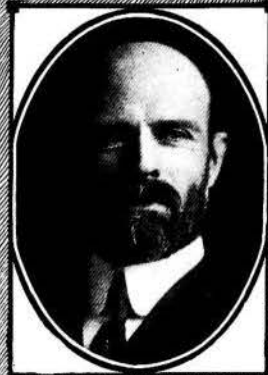

Lewis L. Bingham
of Estherville



Benjamin H. Black
of Nichols



John W. Blackford
of Hillsboro



John A. Bliss
of Diagonal



Henry H. Boettger
of Davenport



Edmond J. Bradley
of Eldon

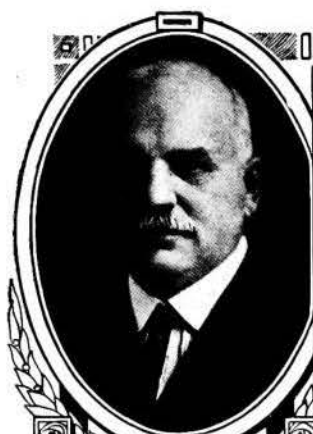

Henry Brady
of Perry

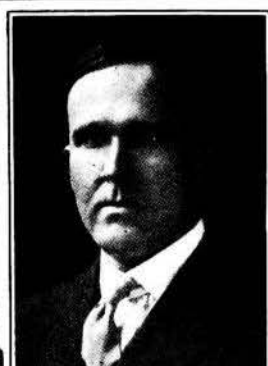

James M. Brockway
of Letts



John L. Brown
of Rose Hill



John E. Bruce
of Rockford

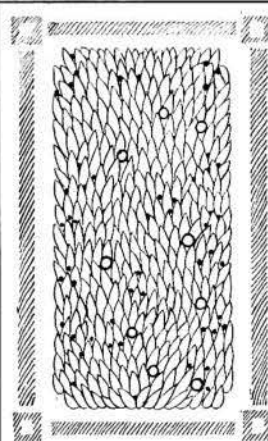

Myron L. Burt
of Bedford



William Buxton Jr.
of Indianola



George F. Garson
of Floris



Charles G. Gannon
of Paulina



*U.S. Grant Chapman
of Bagley*



*Adelbert J. Gole
of Britt*



*Charles H. Glark
of Albia*



*Walter F. Graig
of Winterset*



*Edward H. Gunningham
of Newell*



*Christopher G. Granbaugh
of Marengo*



*George W. Grozier
of Knoxville*



Warren T. Daniels
of Moulton



Wilfred P. Dawson
of Aurelia



William J. Dixon
of Sac City



Edward Downey
of Breda



Joseph E. Doze
of Humeston



John W. Dunlap
of Elwood



Cornelius B. Eggleston
of Osceola



Albert B. Elliott
of Whiting



Lee W. Elwood
of Elma



Lauritz M. Enger
of Decorah



Chris Erickson
of Inwood



Wilbert S. Fraley
of Des Moines



William J. Greene
of Clinton



Edmund K. Greene
of Reedsburg



Thomas F. Griffin
of Sioux City



*Thomas W. Griggs
of Davenport*



*Henry W. Grout
of Waterloo*



*Peter Hadley
of Fort Dodge*



*Col. Halgrims
of Humboldt*

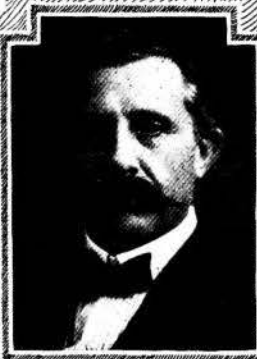

*Thomas F. Halstead
of Winthrop*



*Joseph M. G. Hamilton
of Fort Madison*



*Albert Hansen
of Harlan*

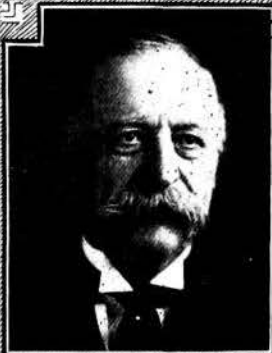

John T. Hazen
of Avoca

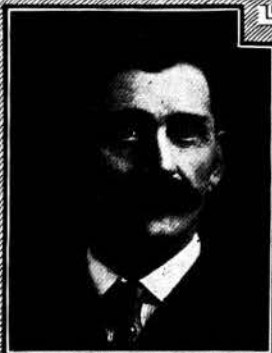

Ernest J. Heaton
of Shannon City



Otto A. Helming
of Waukon



Herbert A. Huff
of Eldora

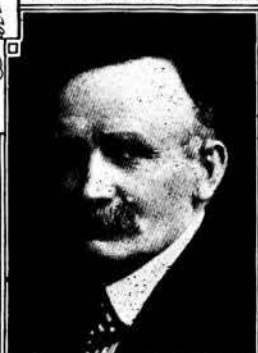

Charles W. Hunt
of Logan



Clark W. Huntley
of Gariton



Clayton B. Hutchins
of Alzona



John W. Jacobs
of Lake City



Ole H. Jacobson
of Kimballton



James E. Jamison
of Burlington



Walter P. Jensen
of Pocahontas



Fred W. Jones
of Spirit Lake



Allan J. Kane
of Dubuque



Joseph Kelso Jr.
of Bellevue



Thomas A. Kingland
of Lake Mills



Gerrit Klay
of Orange City

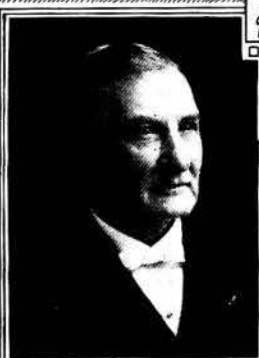

George W. Koontz
of Iowa City



David E. Kulp
of West Bend



William Larrabee Jr.
of Clermont



Alfred A. Lenöcker
of Oakland

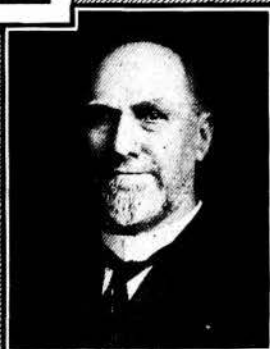

Millard F. Le Roy
of Manchester



Harold G. Lounsberry
of Marshalltown



Frank J. Lund
of Webster City



Milo A. Manning
of Ames



Michael F. McGullough
of Dubuque



James B. McHose
of Boone



Ira D. McVicker
of Eagle Grove



David Meredith
of Lynnville



Charles W. Miller
of Waverly



Floyd L. Milton
of Stanwood



Ernest R. Mitchell
of Ottumwa



David Munro
of Keota



Walter Newcomb
of Corning



Robert Odendahl
of Garroll



John D. Peterson
of Anita



Arthur Pickford
of Nora Springs



Scott A. Power
of Fairfield

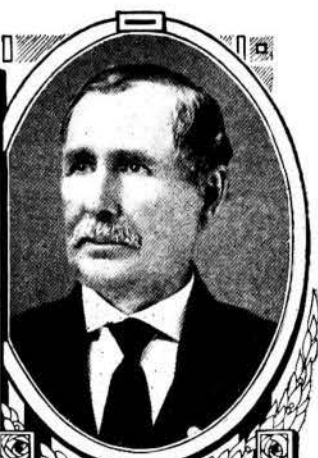

Orson G. Reeve
of Hampton



Herbert G. Ring
of Cedar Rapids

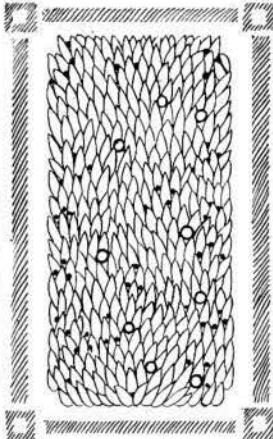

Julius Rohwer
of Ida Grove



Tollef G. Rone
of Northwood

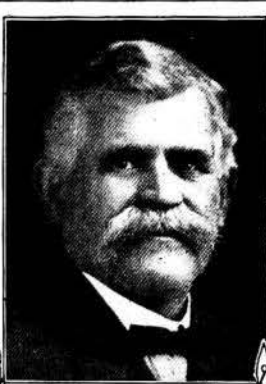

Christian Saltzmann
of Lawler



Charles E. Scholtz
of Guttenberg



*Isaac G. Scott
of Imogene*



*Frank S. Shankland
of Des Moines*



*Ralph Sherman
of Grinnell*



*Edwin J. Sidey
of Greenfield*



*Daniel C. Steelsmith
of Melvin*



*William F. Stipe
of Clarinda*



*Albert T. Stokes
of Le Mars*



*John H. J. Stutf
of Monticello*



*Frank A. Thayer
of Dows*



*Melbern F. Thompson
of Van Wert*



*William N. Townsend
of Traer*



*Charles A. Trumbauer
of Keota*



*William H. Webb
of Spencer*



*Harry C. White
of Garrison*



*Ulysses G. Whitney
of Sioux City*



*Alfred S. Workman
of Glenwood*

HOUSE EMPLOYEES



Mabel Elwood
Enrolling Clerk



Lola S. Elliott
Journal Clerk



Caroline Young Smith
Engrossing Clerk



H. Armstrong
Chief Doorkeeper

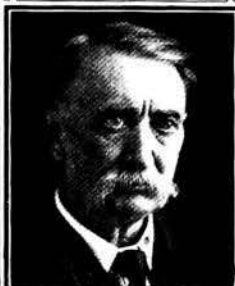

John F. Offil
Sergeant-at-arms



Frank G. Luke
Journal Clerk



Harlan G. Knapp
Reading Clerk



A. Cornelius Gustafson
Chief Clerk



J.B. Hoekersmith
Assistant Clerk

congressional committee for four years. Is a member of the Masons, Elks and Odd Fellows lodges. Elected representative in 1910, and re-elected in 1912. A republican in politics.

ALBERT T. STOKES,

Representative from Plymouth county, was born in Pittsburg, Pennsylvania, January 1, 1860. His father was born in Dublin, Ireland, and came to America in 1846. Has always been engaged in farming and stock raising and has been very successful. Was married to Miss Annie Eyres and to them were born three sons and one daughter. Elected representative in 1912. A democrat in politics.

JOHN H. J. STUTT,

Representative from Jones county, was born in Wayne township, Jones county, Iowa, May 3, 1867, of German parentage. Educated in the rural schools of Wayne township. Is engaged in farming and stock raising at present. Is married and has five sons and one daughter. Elected representative in 1912. A democrat in politics.

*FRANK A. THAYER,

Representative from Franklin county, was born in Courtland, New York, December 20, 1853. He is the son of Dr. W. A. Thayer and Nancy Thayer, who moved to Iowa in 1864, and in 1866 settled in Franklin county. He was married April 10, 1877, to Fannie J. Popejoy. Two daughters were born to them. A member of the Masonic lodge. Elected representative in 1912. A republican in politics.

*Died March 1, 1913.

MELBERN F. THOMPSON,

Representative from Decatur county, was born in Clinton county, Ohio, of American parentage. Came to Iowa in 1880. Was educated in the common schools and attended Hedding College in Illinois. Lived on a farm until he was eighteen years old. Was engaged in the railroad service as telegraph operator and agent for nine years. Has been a resident of Van Wert, Decatur county, since 1892. Was engaged in the grain and lumber business for ten years. For the last eight years has devoted his time to dealing in real estate and farming. Has for eighteen years continuously held the office of township clerk, town clerk, councilman and mayor. Was elected representative in 1912. A democrat in politics.

WILLIAM N. TOWNSEND,

Representative from Tama county, was born in Armstrong county, Pennsylvania, July 29, 1869, of American-born parents. Educated in the common schools, Olivet Academy and the State Normal School at Edinboro, Pennsylvania. Moved to Traer, Iowa, in 1891, and has since engaged in farming. He is married and has three sons and three daughters. Elected representative in 1910. Re-elected in 1912. A democrat in politics.

CHARLES A. TRUMBAUER,

Representative from Keokuk county, was born in southeastern Pennsylvania, November 30, 1870. When he was thirteen years of age he moved with his parents to Iowa. His real education began in Central University, Pella, where

he took a three year academic course. Later he took a three year course in the Keokuk Medical College, where he graduated in 1897. Practiced four years in Harper, and then moved to Keota, his present home. Married Miss Laura L. Bryson and to them were born four daughters. Less than three years ago he abandoned the practice of medicine, owing to ill health, and has devoted his time to real estate since. Elected representative in 1912. A democrat in politics.

WILLIAM H. WEBB.

Representative from Clay county, was born near Pittsburgh, Pennsylvania, October 7, 1849. In 1854 moved with his parents to Linden, Wisconsin, and in 1874 he moved to Clear Lake, Iowa. In 1875 was married to Miss Eva May Goodwin, who died in July, 1906. Moved to Spencer, Iowa, in 1877, and at present he is a very successful farmer. Received most of his educational training while living in Wisconsin. Is a member of the Masonic order, Court of Honor and Yeomen. Elected representative in 1912. A republican in politics.

HARRY C. WHITE,

Representative from Benton county, was born in Guernsey county, Ohio, October 6, 1869, of Irish parents. When he was six months old his parents moved to Benton county and settled on a farm near Garrison. Educated in the district schools, Tilford Academy and was a student for one term at Cornell College, at Mt. Vernon. Taught school for several terms. Now owns and operates a large stock farm. Has been vice president of the Farmers' Savings Bank of Garrison since it was organized in 1905. Was married in 1894 and has two sons. Elected representative in 1910. Re-elected in 1912. A democrat in politics.

ULYSSES GRANT WHITNEY,

Representative from Woodbury county, was born July 10, 1864, on a farm near Union, Hardin county, Iowa. He is the youngest son of George and Maria Whitney. His mother, whose maiden name was Maria Row, and who was of German parentage, died at Union, Iowa, on May 7, 1904, at the age of eighty years and eight months. His father is of American-born parents. Mr. Whitney received his early education in the country schools. Remained upon the farm until he was about eighteen years of age. Taught school five years, the last year of which he was principal of the high school at Union. Attended school for two years at Cornell College, Mount Vernon, Iowa. Studied law with Hon. C. E. Albrook of Eldora. Graduated from the law department of Drake University, 1890, and in the same month went to Sioux City, to attend the republican state convention as a delegate from Hardin county. He did not return home with his delegation, but located at Sioux City, where he has since been engaged in the practice of law. A few years after locating at Sioux City, he served as justice of the peace for two terms. Became county attorney of Woodbury county, January 1, 1901, holding that position continuously for ten years. Was married October 20, 1892, to Lillian Rodwell, youngest daughter of Mr. and Mrs. W. H. Rodwell of Union, Iowa. They have three children, Martha, Craig and George. Elected representative in 1910. Re-elected in 1912. A republican in politics.

ALFRED S. WORKMAN,

Representative from Mills county, was born December 9, 1886, at La Grange, Missouri. He moved with his parents to Mills county, Iowa, where he was educated in the Henderson high school, which he completed in 1903. During a few years subsequent to 1903 he taught school, worked on a farm and was engaged in the automobile business. He then attended Des Moines College. In 1909 he was elected county recorder and served one term. In January, 1913, he was married to Miss Gertrude Bogart of Glenwood, Iowa. Elected representative in 1912. A democrat in politics.

CLASSIFICATION OF CITIES

LIST OF CITIES ACTING UNDER COMMISSION PLAN OF GOVERNMENT.

Burlington	Keokuk
Cedar Rapids	Marshalltown
Des Moines	Sioux City
Ft. Dodge	Ottumwa

LIST OF CITIES ACTING UNDER SPECIAL CHARTER.

Davenport	Muscatine
Dubuque	Wapello
Glenwood	

LIST OF CITIES OF THE FIRST CLASS

(Having a population of 15,000 or over.)

Clinton	Waterloo
Council Bluffs	

LIST OF CITIES OF THE SECOND CLASS.

(Having a population of 2,000 and not over 15,000)

Albia	Fort Madison	Onawa
Algona	Grinnell	Osage
Ames	Hamburg	Osceola
Anamosa	Hampton	Oskaloosa
Atlantic	Harlan	Pella
Bedford	Hawarden	Perry
Belle Plaine	Ida Grove	Red Oak
Bloomfield	Independence	Rock Rapids
Boone	Indianola	Sac City
Carroll	Iowa City	Seymour
Cedar Falls	Iowa Falls	Sheldon
Centerville	Jefferson	Shenandoah
Chariton	Knoxville	Sigourney
Charles City	Lake City	Spencer
Cherokee	Le Mars	Storm Lake
Clarinda	Leon	Stuart
Clarion	Manchester	Tama
Clear Lake	Maquoketa	Tipton
Colfax	Marengo	Toledo
Corning	Marion	Valley Junction
Cresco	Mason City	Villisca
Creston	Missouri Valley	Vinton
Decorah	Monticello	Washington
Denison	Mount Pleasant	Waukon
Eagle Grove	Mystic	Waverly
Eldon	Nevada	Webster City
Eldora	New Hampton	West Union
Emmetsburg	Newton	What Cheer
Esterville	Oelwein	Winterset
Fairfield		

CENSUS STATISTICS

TABLE NO. 1.

POPULATION OF THE UNITED STATES AND TERRITORIES FROM 1800 TO 1910.

	1800	1810	1820	1830	1840	1850	1860	1870	1880	1890	1900	1910
Alabama			127,901	309,527	590,756	771,623	964,201	996,992	1,262,505	1,513,017	1,828,697	2,138,093
Alaska											63,592	64,356
Arizona								9,658	40,440	59,690	122,931	204,354
Arkansas			14,273	30,368	97,574	209,847	435,450	484,471	802,525	1,128,179	1,311,564	1,574,449
California						92,597	379,994	560,247	884,694	1,508,130	1,485,053	2,377,549
Colorado							34,277	39,804	194,327	412,198	539,700	799,024
Connecticut	251,002	261,942	275,248	297,676	309,978	370,792	460,147	537,454	632,700	748,258	908,420	1,114,756
Delaware	64,273	72,674	72,749	76,748	78,065	91,532	112,216	125,015	146,608	168,493	184,735	202,322
Dist. Columbia	14,093	24,023	33,039	39,834	43,712	51,687	75,080	131,700	177,624	230,392	278,718	331,099
Florida				34,730	54,477	87,445	140,424	187,748	269,496	391,422	528,542	762,619
Georgia	162,686	252,433	340,359	516,823	691,392	906,185	1,067,286	1,184,109	1,542,180	1,837,353	2,216,331	2,609,121
Hawaii											154,001	191,909
Idaho								14,999	52,610	84,385	161,772	325,594
Illinois		12,582	55,211	157,445	476,183	851,470	1,711,851	2,539,891	3,077,871	3,826,351	4,821,550	5,638,591
Indiana	5,641	24,520	147,178	343,081	696,866	983,416	1,850,428	1,690,937	1,978,301	2,192,404	2,516,462	2,700,876
Indian Ter.											180,182	392,060
Iowa					43,112	192,214	674,913	1,194,020	1,624,615	1,911,896	2,231,858	2,224,771
Kansas							107,206	364,399	996,096	1,427,096	1,470,495	1,690,949
Kentucky	220,955	406,511	564,317	687,917	779,825	982,405	1,155,694	1,321,011	1,648,690	1,858,635	2,147,174	2,289,905
Louisiana		76,556	158,407	215,739	352,411	517,762	708,002	726,915	989,946	1,118,587	1,381,625	1,856,388
Maine	151,719	228,705	298,335	399,456	501,793	583,189	628,279	626,915	648,936	661,086	694,466	742,371
Maryland	341,548	380,546	407,040	447,040	470,019	533,034	687,049	780,594	934,943	1,042,390	1,138,044	1,295,846
Massachusetts	422,845	472,040	523,287	610,408	737,699	904,514	1,231,066	1,457,351	1,783,065	2,238,943	2,906,816	3,366,416
Michigan		4,782	8,896	31,639	212,267	397,654	749,113	1,184,059	1,636,937	2,096,889	2,420,982	2,810,173
Minnesota						6,077	172,023	439,706	780,773	1,301,826	1,751,394	2,075,708
Mississippi	8,850	40,352	75,448	136,621	375,651	606,526	791,305	827,922	1,131,597	1,289,600	1,561,270	1,797,114
Missouri		20,845	66,586	140,456	383,702	682,044	1,132,012	1,721,295	2,168,390	2,679,184	3,106,665	3,298,335
Montana												
Nebraska								20,595	39,159	132,159	243,329	376,063
Nevada							28,841	122,998	452,402	1,068,910	1,068,300	1,192,214
N. Hampshire	183,868	214,480	244,161	289,328	294,574	317,976	326,073	318,900	346,991	376,690	411,588	430,572
New Jersey	211,149	245,592	277,575	320,823	373,306	489,555	672,085	906,096	1,131,116	1,444,333	1,898,669	2,537,167
New Mexico						81,547	98,516	91,874	110,565	158,593	195,319	327,301
New York	580,051	959,049	1,372,812	1,918,608	2,423,921	3,097,394	3,880,735	4,382,759	5,082,871	5,997,853	7,268,894	9,113,614

N. Carolina	478,103	555,500	638,829	737,987	753,419	860,089	992,822	1,071,861	1,399,750	1,617,947	1,898,810	2,205,287
North Dakota							*4,837	2,405	36,809	182,719	319,145	577,056
Ohio	45,385	230,760	581,434	937,903	1,519,467	1,980,329	2,339,511	2,665,260	3,196,062	3,672,316	4,157,545	4,767,121
Oklahoma										61,834	398,331	1,657,155
Oregon						13,294	52,485	90,923	174,768	313,787	413,536	672,765
Pennsylvania	602,385	810,091	1,049,458	1,348,233	1,724,033	2,311,756	2,906,215	3,621,951	4,282,591	5,258,014	6,302,115	7,665,111
Rhode Island	69,122	76,831	83,059	97,199	103,830	147,545	174,820	217,353	276,531	345,506	423,556	542,610
S. Carolina	345,591	415,115	502,741	581,185	594,398	668,507	703,708	705,606	996,577	1,151,149	1,340,316	1,515,400
South Dakota										98,268	328,808	683,888
Tennessee	105,602	261,727	422,823	681,904	829,210	1,002,717	1,109,801	1,258,520	1,542,350	1,767,513	2,020,616	2,184,799
Texas						212,592	604,215	818,579	1,591,749	2,235,523	3,048,710	3,896,542
Utah						11,380	40,273	86,786	143,963	207,905	276,749	373,351
Vermont	154,465	217,895	235,981	280,652	291,943	314,120	315,093	330,551	332,286	332,422	343,641	355,956
Virginia	880,200	974,600	1,065,366	1,211,405	1,239,797	1,421,661	1,596,318	1,226,163	1,512,565	1,655,980	1,854,184	2,061,612
Washington							11,594	23,955	75,116	349,390	518,103	1,141,990
West Virginia								442,014	618,457	762,794	958,800	1,221,119
Wisconsin					30,945	305,391	775,881	1,064,670	1,815,497	1,686,880	2,069,042	2,333,860
Wyoming								9,118	20,789	60,705	92,531	145,965
United States	5,308,483	7,239,381	9,638,453	12,866,020	17,069,453	23,191,876	31,443,321	38,558,371	50,155,733	762,622,250	976,303,337	1,092,228,531

*Dakota territory.

†Including 5,818 persons on public ships in the service of the United States, not credited to any state or territory.

‡Including 6,100 persons on public ships in the service of the United States, not credited to any state or territory.

§Not including population of Alaska, Indian Territory and Hawaii (29,900), and 145,282 Indians and other persons on Indian reservations, etc. Including these the population in 1890 was 63,069,756.

§Including 91,219 persons in the service of the United States stationed abroad.

††Does not include Porto Rico, which had 1,118,012; persons in military and naval service stationed abroad, 55,606; Philippine Islands, estimated at 8,000,000; Island of Guam, estimated at 8,661, and Tutuila, estimated at 4,600. Grand total population of United States and possessions, 101,415,412.

POPULATION OF IOWA 1847 TO 1910

711

THE STATE BY COUNTIES, 1847-1910.

1867	1870	1875	1880	1885	1890	1895	1900	1905	1910
902,317	1,194,020	1,350,544	1,624,615	1,753,980	1,911,896	2,068,069	2,231,853	2,210,050	2,224,771
1,594	3,982	7,045	11,667	14,102	14,534	15,504	16,192	15,110	14,420
2,317	4,614	7,772	11,888	12,146	12,202	12,934	13,601	12,262	10,998
16,008	17,868	19,189	19,791	18,835	17,907	17,981	18,711	18,222	17,528
13,004	16,466	17,405	16,636	16,941	18,961	25,333	25,927	27,193	28,701
790	1,212	2,370	7,448	10,825	12,412	12,866	13,626	12,937	12,671
14,772	22,454	22,807	24,838	28,902	24,178	24,244	25,177	24,117	23,156
16,036	21,706	22,913	23,913	23,860	24,219	26,941	32,399	36,617	44,805
9,861	14,584	17,351	20,838	24,972	23,772	27,039	28,200	27,604	27,628
9,337	12,518	18,220	14,081	14,350	14,630	15,408	16,905	15,973	15,843
12,231	17,034	17,315	18,546	17,726	18,997	20,639	21,427	19,134	19,748
151	1,585	3,561	7,537	11,580	13,548	15,029	16,975	15,907	15,981
6,542	9,951	11,734	14,293	14,523	15,463	16,966	17,955	17,636	17,119
540	1,602	3,185	6,595	9,836	13,107	15,788	18,569	17,308	17,060
688	2,451	5,760	12,351	16,328	18,828	19,493	20,319	20,512	20,117
2,479	5,464	10,552	16,943	18,019	19,645	20,926	21,274	20,222	19,047
16,076	19,731	17,879	18,936	17,832	18,253	19,008	19,371	18,368	17,765
1,968	4,722	6,085	11,461	12,638	14,861	18,302	20,672	21,534	25,011
209	1,967	4,245	8,240	12,584	15,659	15,664	16,570	15,962	16,741
6,220	10,180	11,400	14,534	18,899	15,019	16,896	17,037	15,928	15,375
6,244	8,735	10,118	11,513	11,369	11,332	11,515	12,440	11,639	10,736
369	1,523	3,569	4,248	6,438	9,309	11,277	13,401	12,711	12,766
22,879	27,771	27,184	28,859	26,853	26,733	26,570	27,750	26,784	25,576
27,234	36,857	34,295	36,763	38,661	41,199	43,396	43,832	42,793	45,894
1,070	2,530	6,038	12,413	16,181	18,864	20,069	21,685	21,000	20,041
7,538	12,019	14,386	18,746	20,050	20,479	21,023	23,058	23,035	23,628
13,517	15,565	16,757	16,468	15,183	15,258	15,615	15,620	14,266	13,315
8,501	12,018	13,249	15,836	15,083	15,643	16,639	18,115	17,044	16,347
14,468	17,432	16,890	17,960	17,436	17,349	18,103	19,185	18,761	17,888
23,444	27,256	35,106	38,069	35,733	35,324	37,629	35,989	37,472	36,145
609	1,839	1,743	1,901	8,218	4,328	6,023	7,995	8,130	8,137
38,860	38,609	43,845	42,996	45,496	49,848	60,177	55,403	61,471	57,450
708	1,892	1,436	1,550	2,781	4,274	7,619	9,936	10,105	9,816
14,992	16,973	20,518	22,258	22,422	23,141	24,794	29,845	28,562	27,919
6,731	10,768	13,100	14,677	15,862	15,424	17,114	17,754	16,779	17,119
2,321	4,738	6,558	10,249	11,324	12,871	13,679	14,996	14,595	14,780
7,013	11,174	13,719	17,652	15,921	16,842	17,176	18,546	16,279	15,623
2,353	4,627	7,037	12,727	15,923	15,797	16,299	17,820	16,089	16,023
2,119	6,899	8,134	12,639	12,804	13,215	13,418	13,757	13,607	13,574
3,906	7,061	9,638	14,394	16,439	17,380	17,968	18,729	18,013	17,874
3,154	6,065	7,701	11,252	14,076	15,319	18,514	19,514	19,381	19,242
857	999	1,482	3,453	5,089	7,621	11,141	13,752	12,987	12,731
9,845	13,684	15,010	17,807	18,526	19,003	20,576	22,794	21,856	20,921
5,836	8,931	11,818	16,649	20,500	21,356	23,091	25,597	23,762	23,162
20,110	21,463	21,594	20,986	17,862	18,895	18,278	20,022	17,722	18,640
4,401	6,282	7,875	10,837	9,305	11,182	13,221	14,512	13,523	12,920
1,907	2,596	4,456	5,341	8,065	9,836	11,431	12,667	12,122	12,182
90	226	794	4,322	9,012	10,705	11,425	12,327	11,646	11,296
12,390	16,644	17,456	19,221	18,190	18,270	18,964	19,644	18,977	18,409
19,970	22,619	23,062	23,771	22,839	22,771	23,471	23,615	22,210	21,258
16,239	22,116	24,128	25,963	25,247	24,943	25,891	26,976	27,156	27,034
16,420	17,839	17,127	17,469	15,905	15,184	16,405	17,437	16,493	15,951
21,641	24,896	24,654	25,429	23,046	23,082	23,563	24,817	24,683	25,914
16,228	19,731	19,166	21,052	19,654	20,233	20,088	21,954	20,427	19,050
15,429	19,434	20,488	21,258	23,313	23,862	23,732	24,879	22,667	21,160
1,573	3,351	3,765	6,178	9,337	13,120	18,845	22,720	21,963	21,971
31,417	37,210	33,914	34,859	34,024	37,715	39,528	39,719	38,006	36,762
24,549	31,080	31,816	37,237	40,720	45,308	49,905	55,982	57,362	60,720
11,895	12,877	12,499	13,142	11,928	11,878	12,786	13,516	12,893	12,555
7,746	10,888	11,725	14,530	14,791	14,563	13,545	16,126	15,599	13,462
221	1,282	1,963	4,007	8,680	11,684	13,165	13,494	13,494	14,624

TABLE NO. 2—POPULATION OF THE

County	1847	1849	1850	1852	1854	1856	1860	1863	1865
Madison		701	1,170	1,832	3,112	5,508	7,339	7,994	8,214
Mahaska	8,774	5,559	5,989	7,479	9,093	13,050	14,816	16,242	17,082
Marion	2,350	3,797	5,482	6,282	9,315	14,180	16,813	17,294	18,719
Marshall			338	710	1,637	4,460	6,015	7,521	8,759
Mills				1,463	2,171	3,102	4,481	6,233	6,218
Mitchell						1,901	3,409	3,556	4,176
Monona					222	459	832	924	1,096
Monroe	1,222	2,160	2,884	3,429	4,577	6,860	8,612	9,320	9,435
Montgomery					233	872	1,256	1,216	1,535
Muscatine	3,010	4,516	5,781	6,812	9,556	12,569	16,444	16,889	17,211
O'Brien							8	40	30
Osceola									
Page			561	683	1,148	1,964	4,419	4,657	5,211
Palo Alto							182	142	216
Plymouth							149	93	106
Pocahontas							103		
Polk	1,792	4,214	4,513	5,346	5,368	9,417	11,825	12,925	15,244
Potawattamie		6,552	7,823	5,057	3,000	3,498	4,968	4,728	5,388
Poweshiek		443	615	902	1,953	4,460	5,668	6,890	7,796
Ringgold						1,472	2,923	3,038	3,089
Sac						251	246	234	304
Scott	3,652	4,837	5,986	8,621	12,671	21,521	25,959	26,277	28,474
Shelby					328	456	818	828	900
Sioux							10	25	20
Story				214	836	2,868	4,051	4,368	5,918
Tama			8	262	1,163	3,520	5,785	7,000	8,181
Taylor			204	479	891	2,079	3,590	3,755	4,299
Union				80	81	806	2,012	2,420	2,538
Van Buren	10,203	11,577	12,270	12,753	13,843	15,921	17,061	15,889	15,599
Wapello	5,660	7,255	8,471	8,896	10,521	13,246	14,518	16,675	18,794
Warren		649	961	1,488	4,446	7,500	10,281	10,928	11,150
Washington	3,518	4,434	4,957	5,981	7,500	11,113	14,285	14,971	15,739
Wayne			340	794	1,663	4,183	6,409	6,521	6,827
Webster				243	907	3,088	2,504	2,857	3,772
Winnebago							168	204	298
Winneshek	182	400	546	1,523	3,315	7,508	13,942	15,414	16,431
Woodbury					170	950	1,119	1,106	1,293
Worth							756	895	1,143
Wright						427	653	693	906

STATE BY COUNTIES, 1847-1910.—Continued.

1867	1870	1875	1880	1885	1890	1895	1900	1905	1910
9,764	13,884	18,030	17,224	16,240	15,977	16,597	17,710	16,707	15,021
18,696	22,508	23,718	25,202	27,131	28,806	32,496	34,273	31,430	29,890
20,181	24,436	24,094	25,111	23,419	23,068	23,191	24,159	24,107	22,995
11,513	17,576	19,629	23,752	25,036	25,842	27,320	29,991	28,496	30,279
6,991	8,718	10,555	14,137	13,727	14,548	15,187	16,764	16,050	15,811
6,150	9,582	11,523	14,393	12,825	13,299	14,431	14,918	14,183	13,436
1,941	3,664	5,967	9,055	12,178	14,515	16,005	17,980	16,867	16,633
10,208	12,724	12,711	13,719	12,324	13,666	15,760	17,965	24,376	15,429
2,072	5,994	10,889	15,895	15,901	15,848	17,119	17,808	17,021	16,604
20,099	21,668	21,623	13,170	24,320	24,504	25,339	28,242	28,171	29,605
20	715	2,349	4,155	8,389	13,000	15,609	16,985	18,710	17,282
6,025	9,975	1,778	2,219	3,895	5,574	7,877	8,725	8,827	8,956
413	1,338	14,274	19,667	20,336	21,341	22,008	24,187	23,606	24,002
214	2,199	2,736	4,131	6,387	9,318	12,109	14,132	14,132	13,845
		5,282	8,596	15,451	10,568	21,991	22,209	22,818	23,129
	1,446	2,249	3,718	6,152	9,553	12,422	15,339	14,679	14,808
22,630	27,867	31,558	42,305	51,907	65,410	72,888	82,024	96,950	110,438
8,733	16,893	21,685	39,850	45,866	47,430	46,042	54,336	51,897	55,832
9,888	15,581	16,482	18,936	18,203	18,394	18,524	19,414	19,445	19,589
3,868	5,691	7,546	12,085	12,710	13,556	14,065	15,325	13,965	12,904
595	1,411	2,873	8,774	12,741	14,522	15,866	17,639	17,065	16,556
34,362	38,599	39,736	41,266	41,956	43,164	45,869	51,558	55,910	60,000
1,213	2,540	5,664	12,696	16,306	17,611	17,798	17,932	17,097	16,552
18	576	3,220	5,426	11,584	18,370	21,406	23,337	24,021	25,248
6,888	11,651	13,311	16,906	17,527	18,127	19,980	23,159	23,660	24,083
11,165	16,131	18,771	21,585	21,622	21,661	22,966	24,585	23,291	22,156
4,546	6,989	10,418	15,635	15,973	16,364	17,347	18,784	17,021	16,312
3,010	5,966	8,827	14,980	16,502	16,900	17,043	19,928	18,666	16,616
16,292	17,672	16,960	17,043	16,170	16,253	16,829	17,854	16,565	16,096
18,930	22,346	23,865	25,285	25,803	30,426	33,293	35,426	36,524	37,743
13,162	17,960	18,528	19,578	17,868	18,269	18,506	20,376	19,575	18,194
17,675	18,652	19,269	20,374	18,504	18,466	18,845	20,718	20,116	19,925
7,667	11,287	13,978	16,127	15,494	15,670	16,155	17,491	16,906	16,184
5,637	10,434	13,114	15,951	19,987	21,582	26,945	31,757	33,425	34,629
785	1,562	2,987	4,917	5,579	7,325	10,707	12,725	12,043	11,914
19,302	23,570	24,233	23,938	22,680	22,528	22,748	23,781	23,107	21,729
1,970	6,172	8,568	14,996	32,289	55,632	46,202	54,610	60,859	67,616
1,543	2,899	4,908	7,953	8,267	9,247	10,285	10,887	10,635	9,950
1,332	2,392	3,244	5,062	9,380	12,057	16,024	18,227	17,629	17,951

TABLE NO. 3—LIST OF INCORPORATED CITIES AND TOWNS IN IOWA, WITH POPULATION AS SHOWN BY CENSUS OF 1885, 1890, 1895, 1900, 1905 AND 1910.

Name of Town	County	Population					
		1885	1890	1895	1900	1905	1910
Ackley	Hardin	1,473	1,286	1,458	1,445	1,481	1,214
Ackworth	Warren	115	—	111	124	147	119
Adair	Adair	483	722	853	879	961	900
Adel	Dallas	1,105	995	1,091	1,218	1,338	1,289
Afton	Union	1,112	1,045	1,144	1,178	1,065	1,014
Agency	Wapello	514	442	402	408	390	322
Ainsworth	Washington	—	—	304	404	421	408
Akron	Plymouth	377	494	910	1,029	1,155	1,130
Albert City	Buena Vista	—	—	—	—	202	261
Albia	Monroe	2,142	2,359	2,588	2,889	3,067	4,969
Albion	Marshall	459	384	429	440	424	457
Alden	Hardin	508	512	602	709	775	899
Alexander	Franklin	—	—	146	—	287	262
Algona	Kossuth	1,826	2,068	2,487	2,911	3,047	2,908
Alherton	Wayne	781	807	750	950	903	862
Allison	Butler	336	—	436	453	508	495
Alta	Buena Vista	764	788	875	861	961	959
Alta Vista	Chickasaw	—	—	—	179	205	356
Alton	Sioux	583	708	947	1,009	1,043	1,016
Altoona	Polk	465	526	309	328	504	438
Alvord	Lyon	—	—	275	249	271	288
Ames	Story	1,317	1,276	1,893	2,422	3,292	4,223
Anamosa	Jones	1,874	2,078	2,006	2,891	2,878	2,983
Andrew	Jackson	329	307	306	273	300	307
Angus	Boone	—	704	—	333	—	248
Anita	Cass	616	695	1,018	908	975	1,118
Ankeny	Polk	—	—	—	—	306	445
Anthony	Woodbury	—	—	329	437	608	635
Aplington	Butler	379	427	503	427	441	448
Arcadia	Carroll	454	463	490	405	462	390
Archer	O'Brien	—	—	—	—	156	351
Arion	Crawford	—	—	156	192	194	168
Ariape	Union	—	—	—	—	140	156
Arlington	Fayette	576	563	722	863	837	678
Armstrong	Emmet	—	—	631	907	706	586
Arnolds Park	Dickinson	—	—	—	251	229	273
Arthur	Ida	—	—	102	162	182	215
Ashton	Osceola	—	309	417	513	526	518
Atalissa	Muscatine	—	—	—	—	187	220
Athelstan	Taylor	—	—	—	255	157	148
Atlantic	Cass	2,842	4,351	4,957	5,046	4,898	4,560
Auburn	Sac	—	174	247	293	314	399
Audubon	Audubon	1,152	1,310	1,587	1,866	1,764	1,928
Aurelia	Cherokee	568	695	607	621	634	625
Aurora	Buchanan	—	—	—	331	316	287
Avoca	Pottawattamie	1,607	—	1,568	1,627	1,815	1,520
Ayrshire	Palo Alto	—	—	—	329	331	337
Badger	Webster	—	—	120	240	242	212
Bagley	Guthrie	—	—	356	355	388	488
Bailey	Mitchell	—	—	—	—	289	226

POPULATION OF CITIES AND TOWNS IN IOWA

715

TABLE NO. 2—Continued.

Name of Town	County	Population					
		1885	1890	1895	1900	1905	1910
Baldwin	Jackson	239	227	277	254	281	229
Bancroft	Kossuth	262	657	936	839	869	830
Barnes City	Mahaska and Poweshiek				274	273	307
Barnum	Webster			184	175	150	154
Bassett	Chickasaw				149	149	130
Batavia	Jefferson	292	307	433	533	528	560
Battle Creek	Ida	313	387	473	542	540	517
Baxter	Jasper			487	427	520	627
Bayard	Guthrie	381	348	542	494	455	539
Beacon	Mahaska	675	570	974	953	937	623
Beaconsfield	Ringgold			87	177	176	148
Beaman	Grundy	218	262	258	266	227	220
Bedford	Taylor	1,742	1,643	2,070	1,977	1,966	1,883
Belle Plaine	Benton	2,092	2,623	3,256	3,263	3,322	3,121
Bellevue	Jackson	1,398	1,394	1,533	1,607	1,686	1,776
Belmond	Wright	727	803	1,173	1,234	1,208	1,224
Bennett	Cedar				238	256	243
Benton	Ringgold				192	210	191
Bentonsport	Van Buren	276	283	270	254	201	141
Bernard	Dubuque				113	106	95
Bettendorf	Scott					370	909
Birmingham	Van Buren	510	545	629	622	551	572
Blairsburg	Hamilton			181		195	241
Blairtown	Benton	612	588	563	522	591	532
Blakesburg	Wapello					347	344
Blanchard	Page	387	432	500	520	453	406
Blencoe	Monona			299	279	266	283
Blockton	Taylor			479	704	668	648
Bloomfield	Davis	1,527	1,913	2,047	2,105	2,031	2,028
Blue Grass	Scott					191	223
Bode	Humboldt			353	409	436	419
Bonaparte	Van Buren		762	923	898	968	597
Bondurant	Polk			172	297	287	287
Boone	Boone	4,331	6,520	8,845	8,580	9,500	10,547
Boyd	Sioux		277	361	336	312	364
Braddyville	Page	196	175	202	238	308	283
Bradgate	Humboldt			222	223	220	175
Brandon	Buchanan						300
Brayton	Andubon		124		141	196	137
Breda	Carroll	278	256	342	395	431	374
Bridgewater	Adair						365
Brighton	Washington	852	861	892	807	889	776
Bristow	Butler	218	257	355	317	348	291
Britt	Hancock	639	818	1,245	1,540	1,410	1,353
Brooklyn	Poweshiek	1,217	1,202	1,244	1,188	1,207	1,233
Buck Grove	Crawford						87
Buckeye	Hardin					122	140
Buffalo	Scott	408	879	365	372	397	436
Buffalo Center	Winnebago			488	875	701	753
Burlington	Des Moines	23,459	22,565	25,246	23,201	25,318	24,324
Burt	Kossuth			343	504	529	495
Buskey	Marion				550	744	669
Calamus	Clinton	217	216	221	287	272	270
Callender	Webster			296	399	360	321
Calmar	Winnebago	991	813	1,056	1,003	939	849
Calumet	O'Brien				118	181	242
Camanche	Clinton	760	753	801	713	664	629
Cambridge	Story	473	432	441	667	845	696
Cantril	Van Buren	868	856	850	366	416	445
Carbon	Adams					352	246

TABLE NO. 3—Continued.

Name of Town	County	Population					
		1885	1890	1895	1900	1905	1910
Carlisle	Warren	511			553	537	592
Carpenter	Mitchell	110				128	121
Carroll	Carroll	1,385	2,418	2,839	2,882	3,203	3,546
Carson	Pottawattamie	486	391	474	632	577	640
Cascade	Lubque and Jones	787	955	1,123	1,266	1,314	1,268
Casey	Guthrie	413	452	533	568	603	629
Castalia	Winnebago					252	230
Castana	Monona				355	407	364
Cedar Falls	Black Hawk	3,385	3,459	4,606	5,319	5,829	5,012
Cedar Rapids	Linn	15,426	18,020	21,555	25,656	28,759	32,811
Center Junction	Jones		210	253	255	214	199
Center Point	Linn	505	615	595	674	823	802
Centerville	Appanoose	3,434	3,668	5,554	5,256	5,997	6,335
Central City	Linn		407	594	623	607	558
Charlton	Lucas	2,801	3,122	3,322	3,989	4,045	3,794
Charles City	Floyd	2,978	2,802	4,201	4,227	4,546	5,892
Charlotte	Clinton					359	356
Charter Oak	Crawford		567	778	772	735	734
Chatsworth	Sioux					132	131
Chelsea	Tama	224	318	401	419	508	507
Cherokee	Cherokee	1,109	3,441	3,092	3,865	3,996	4,584
Chester	Howard					287	266
Chillicothe	Wapello	244	214	229	216	172	181
Churdan	Greene	207	317	532	626	598	667
Cincinnati	Appanoose	286	432	1,203	1,212	1,282	1,355
Clare	Webster			239	374	551	299
Clarence	Cedar	671	629	626	675	692	692
Clarinda	Page	2,809	3,262	3,024	3,276	4,020	3,332
Clarion	Wright	624	1,071	1,360	1,475	1,885	2,065
Clarksville	Butler		785	830	849	957	895
Clayton	Clayton					149	145
Clearfield	Ringgold and Taylor	270	452	606	698	697	625
Clear Lake	Cerro Gordo	993	1,130	1,507	1,706	1,639	2,014
Cleghorn	Cherokee					184	186
Clemons	Marshall					184	213
Clermont	Fayette	585	488	525	513	505	510
Cleveland	Lucas	558	807	128	202	144	69
Clinton	Clinton	12,012	13,619	17,375	22,698	22,756	25,577
Clio	Wayne	92		177	216	190	178
Clutier	Tama					180	186
Coburg	Montgomery	151	60	171	164	187	177
Coggon	Linn			621	463	506	471
Coin	Page	404		537	574	546	591
Colesburg	Delaware			316	274	286	271
Colfax	Jasper	932	957	1,606	2,053	2,553	2,524
College Springs	Page	532	491	684	693	667	626
Collins	Story			389	549	552	521
Colo	Story	264	261	291	391	505	453
Columbus City	Louisa	519	456	485	388	423	375
Columbus Junction	Louisa	905	353	1,048	1,090	1,127	1,185
Conesville	Muscatine						347
Conrad	Grundy		157	322	438	530	549
Conway	Taylor	855	579	343	343	353	288
Coon Rapids	Carroll	729	873	1,043	1,017	1,087	1,084
Coppock	Henry, Jefferson and Wash.					141	106
Coralville	Johnson	240	173	180	125	142	151
Corning	Adams	1,433	1,632	1,769	2,145	1,943	1,702
Correctionville	Woodbury	721	869	904	985	956	893
Corwith	Hancock		334	567	651	623	455

TABLE NO. 2—Continued.

Name of Town	County	Population					
		1885	1890	1905	1900	1905	1910
Corydon	Wayne	820	962	1,068	1,477	1,686	1,669
Ooulter	Franklin						196
Council Bluffs	Pottawattamie	21,567	21,474	20,189	25,802	25,231	29,292
Crawfordsville	Washington			266	283	336	322
Cresco	Howard	1,888	2,018	2,529	2,906	2,931	2,658
Creston	Union	7,393	7,200	6,630	7,752	8,382	6,924
Cromwell	Union			206	208	238	208
Crystal Lake	Hancock				246	202	143
Cumberland	Cass			516	561	637	552
Curlew	Palo Alto			142		171	161
Cushing	Woodbury			210	237	235	254
Cylinder	Palo Alto				118	141	129
Dakota	Humboldt	366	358	349	362	357	391
Dallas Center	Dallas	499	445	538	625	741	709
Danbury	Woodbury	283	423	399	430	553	558
Danville	Des Moines					241	263
Davenport	Scott	23,830	26,872	30,010	35,254	39,797	43,028
Davis City	Decatur	519	594	600	617	558	490
Dawson	Dallas						275
Dayton	Webster	551	669	721	753	742	717
Decatur City	Decatur	204	215	269	367	322	311
Decorah	Winnebago	2,692	2,801	3,141	3,246	3,915	3,592
Dedham	Carroll	161	273	256	374	379	355
Deep River	Poweshiek		291	396	403	446	467
Defiance	Shelby	308	323	323	387	332	411
Delhi	Delaware						375
Delmar	Clinton	456	518	439	592	524	548
Deloit	Crawford			429		227	206
Delta	Keokuk	449	409	545	691	675	728
Denison	Crawford	1,633	1,782	2,256	2,771	3,173	3,133
Denver	Bremer				102	163	224
Derby	Lucas					334	326
Des Moines	Polk	32,469	50,093	56,369	62,189	75,626	86,338
De Soto	Dallas	364	328	355	315	343	356
Dewitt	Clinton	1,395	1,369	1,344	1,383	1,508	1,634
Dexter	Dallas	651	607	740	795	800	767
Diagonal	Ringgold				383	469	509
Dickens	Clay						255
Dike	Grundy					229	286
Dolliver	Emmet					120	107
Donnellson	Lee			236	270	264	337
Doon	Lyon			490	545	563	581
Dougherty	Cerro Gordo					162	171
Dow City	Crawford	424	451	450	462	541	462
Dows	Franklin and Wright			637	518	904	892
Drakesville	Davis	240	303	563	238	220	249
Dubuque	Dubuque	26,830	30,811	40,574	36,297	41,941	38,494
Dumont	Butler				433	562	550
Duncombe	Webster			164	350	427	418
Dunkerton	Black Hawk				217	222	276
Dunlap	Harrison	1,408	1,088	1,230	1,355	1,325	1,155
Durant	Cedar	541	505	539	560	609	720
Dyersville	Dubuque	1,055	1,272	1,321	1,323	1,446	1,511
Dysart	Tama	804	775	567	802	889	906
Eagle Grove	Wright	1,217	1,681	3,006	3,567	3,122	3,387
Earlham	Madison	287	302	535	630	626	749
Earling	Shelby			361	340	304	323
Earlville	Delaware	586	569	613	618	571	552
Early	Sac	177	277	469	579	558	500
East Peru	Madison				262	289	371

TABLE NO. 2-Continued.

Name of Town	County	Population					
		1885	1890	1895	1900	1905	1910
Eddyville	Mahaska and Wapello	1,009	815	847	1,230	1,127	1,085
Edenville	Marshall				478		448
Edgewood	Clayton and Delaware			626	565	568	555
Elberon	Tama				344	363	336
Eldon	Wapello	1,288	1,725	1,867	1,850	2,316	2,024
Eldora	Hardin	1,644	1,577	2,066	2,233	2,278	1,995
Eldridge	Scott				207	196	217
Elgin	Fayette		839	577	635	609	564
Elkader	Clayton		745	798	1,321	1,255	1,181
Elkhart	Polk					114	182
Elkport	Clayton				326	224	210
Elma	Howard			939	976	944	807
Ely	Linn					172	161
Elliott	Montgomery	304	317	440	516	522	528
Ellston	Ringgold				242	232	205
Ellsworth	Hamilton			282	216	418	406
Emerson	Mills	397	404	481	502	538	478
Emmetsburg	Palo Alto	1,264	1,584	2,104	2,361	2,542	2,325
Epworth	Dubuque	387	348	490	549	571	520
Essex	Page	524	564	607	710	779	776
Estherville	Emmet	701	1,475	2,498	3,237	3,650	3,404
Everly	Clay					400	392
Exira	Audubon	552	575	748	851	829	787
Exline	Appanoose			101		492	660
Fairbank	Buchanan		448	548	641	628	518
Fairfield	Jefferson	3,264	3,891	4,726	4,689	5,009	4,970
Farley	Dubuque	466	582	551	513	509	478
Farmersburg	Clayton				148	195	259
Farmington	Van Buren	839	1,002	1,296	1,332	1,342	1,165
Farnhamville	Calhoun		137	284	348	330	332
Farragut	Fremont	366	406	496	514	541	481
Fayette	Fayette	892	1,062	1,173	1,315	1,108	1,112
Fenton	Kossuth					179	211
Ferguson	Marshall						127
Fertile	Worth						107
Floyd	Floyd				353	321	332
Fonda	Pocahontas	433	625	942	1,180	1,009	978
Fontanelle	Adair	923	830	859	858	847	789
Forest City	Winnebago	874	895	1,292	1,758	1,665	1,091
Fort Atkinson	Winnishiek		450	341	264	283	239
Fort Dodge	Webster	4,552	4,871	8,756	12,162	14,369	15,543
Fort Madison	Lee	4,925	7,901	10,022	9,278	8,767	8,500
Foster	Monroe			205		374	276
Franklin	Lee		533	234	210	198	138
Frazer	Boone					1,248	537
Frederika	Bremer				170	171	149
Fredericksburg	Chickasaw		321	415	565	480	558
Fremont	Mahaska	281		502	542	526	501
Galva	Ida			311	456	799	357
Garbur	Clayton						181
Garden Grove	Decatur	622	554	501	651	630	611
Garnaville	Clayton						342
Garner	Hancock	438	679	1,118	1,288	1,200	1,028
Garrison	Benton	322	367	482	432	504	438
Garwin	Tama			522	470	440	425
Geneva	Franklin					190	190
George	Lyon			348	394	468	606
Germania	Kossuth			248	284	331	435
Gilbert	Story	250				230	235
Gilman	Marshall	502	478	405	485	504	480

TABLE NO. 3—Continued.

Name of Town	County	Population					
		1885	1890	1895	1900	1905	1910
Gilmore City	Humboldt and Pocahontas			404	637	679	689
Gladbrook	Tama	541	556	725	842	882	869
Glenwood	Mills	1,375	1,890	2,143	3,040	2,505	4,052
Glidden	Carroll	622	532	734	783	818	850
Goldfield	Wright		343	606	628	576	618
Goodell	Hancock			262	254	245	240
Goose Lake	Clinton						110
Gowrie	Webster	451	526	628	681	787	819
Graettinger	Palo Alto			224	388	473	556
Grafton	Worth				156	161	183
Grand Junction	Greene	948	922	1,011	1,113	1,058	1,012
Grand Mound	Clinton	213	247	323	355	405	428
Grand River	Decatur				326	334	333
Grandview	Louisa	219				278	374
Granger	Dallas						225
Grant City	Sac				249	195	162
Granville	Sioux			373	251	386	400
Gravity	Taylor	224	210	386	549	559	475
Gray	Audubon			172	180	191	148
Greeley	Delaware			390	488	418	383
Green	Butler	784	845	1,168	1,192	1,224	1,150
Greenfield	Adair	1,101	1,048	1,244	1,300	1,445	1,379
Green Island	Jackson					112	128
Grimes	Polk			171	186	352	733
Grinnell	Poweshiek	3,321	3,331	3,731	3,661	4,634	5,026
Griswold	Cass	67	761	931	900	991	949
Grundy Center	Grundy	1,201	1,161	1,321	1,321	1,371	1,354
Guernsey	Poweshiek						143
Guthrie Center	Guthrie	84	1,031	1,141	1,191	1,421	1,337
Guttenberg	Clayton	1,121	1,161	1,424	1,620	1,971	1,873
Halbur	Carroll					155	147
Hamburg	Fremont	1,785	1,631	1,901	2,079	1,787	1,817
Hamilton	Marion				536	541	391
Hampton	Franklin	1,711	2,061	2,521	2,727	2,800	2,617
Hancock	Pottawattamie		161	251	276	233	250
Hanlontown	Worth					158	129
Harcourt	Webster				192	233	247
Harlan	Shelby	1,721	1,761	2,191	2,422	2,645	2,570
Harper	Keokuk	231	252	291	269	287	232
Harpers Ferry	Allamakee					290	297
Harris	Osceola				217	235	239
Hartley	O'Brien		519	805	1,006	1,015	1,106
Harvey	Marion					356	346
Hastings	Mills	388	322	366	404	417	393
Havelock	Pocahontas			365	397	314	241
Hawarden	Sioux	925	744	1,725	1,810	2,019	2,107
Hawkeye	Fayette				518	535	510
Hazelton	Buchanan			452	500	513	444
Hedrick	Keokuk	300	592	1,021	1,035	1,009	978
Henderson	Mills	218	201	255	244	266	240
Hepburn	Page	96	75	80	118	127	110
Hills	Johnson						195
Hillsdale	Mills	235	193	211	244	226	80
Hinton	Plymouth						329
Holland	Grundy				175	169	168
Holstein	Ida	480	589	775	870	906	936
Holy Cross	Dubuque				115	147	143
Hopewille	Clarke				145	136	108
Hopkinton	Delaware	621	668	715	797	816	797
Hornick	Woodbury				284	363	245

TABLE NO. 3—Continued.

Name of Town	County	Population					
		1885	1890	1895	1900	1905	1910
Hospers	Sioux			318	415	506	581
Hubbard	Hardin	316	452	741	876	594	568
Hudson	Black Hawk			296	359	352	372
Hull	Sioux		566	687	626	728	658
Humboldt	Humboldt	1,047	1,075	1,240	1,474	1,637	1,899
Humeston	Wayne	684	642	720	945	882	1,006
Huxley	Story					192	338
Ida Grove	Ida	1,352	1,563	1,720	1,967	2,022	1,874
Imogene	Fremont	216	279	272	296	281	341
Independence	Buchanan	3,321	3,103	5,142	3,666	3,832	3,517
Indianola	Warren	2,061	2,254	2,825	3,261	3,296	3,283
Inwood	Lyon			308	477	613	596
Ionia	Chickasaw			225	306	318	293
Iowa City	Johnson	6,748	7,016	7,526	7,987	8,497	10,091
Iowa Falls	Hardin	1,781	1,796	2,234	2,840	3,049	2,797
Ireton	Sioux		412	568	545	599	631
Irwin	Shelby			329	295	315	278
Jackson Junction	Winneshiek				171	166	160
Jamaica	Guthrie					413	379
Janesville	Bremer			251	311	299	286
Jefferson	Greene	1,780	1,875	2,280	2,601	2,456	2,477
Jesup	Buchanan	651	573	646	660	660	697
Jewell	Hamilton	385	414	625	947	953	941
Jolley	Calhoun				266	235	250
Kalona	Washington		211	360	530	516	466
Kamrar	Hamilton			130	223	269	262
Kanawha	Hancock					291	398
Kellerton	Ringgold	261	277	416	459	520	503
Kellogg	Jasper	715	700	640	653	692	610
Kelly	Story				187	179	231
Kensett	Worth			390	459	485	360
Kent	Union					161	158
Kenwood Park	Linn		136	215	283	315	276
Keokuk	Lee	13,151	14,101	14,287	14,641	14,604	14,008
Keosauqua	Van Buren	883	831	1,263	1,117	1,144	1,009
Keota	Keokuk	661	777	779	966	1,024	988
Keystone	Benton			310	406	358	412
Kimballton	Audubon						271
Kingsley	Plymouth	490	649	819	720	857	977
Kinross	Keokuk				132	163	142
Kirkman	Shelby			185	203	212	180
Kirkville	Wapello	764	714	403	402	392	299
Kiron	Crawford				89	185	207
Klemm	Hancock				262	292	306
Kneller	Calhoun					199	220
Knowlton	Ringgold			254	267	273	193
Knoxville	Marion	2,575	2,632	2,862	3,131	3,194	3,190
La Motte	Jackson	151	154	234	272	291	288
Lacota	Warren	253	301	397	496	550	517
Ladora	Iowa	248	224	228	239	214	260
Lake City	Calhoun	608	1,160	2,058	2,703	2,322	2,043
Lake Mills	Winnebago	378	604	973	1,293	1,348	1,311
Lake Park	Dickinson			421	541	614	552
Lake View	Sac		366	529	591	585	514
Lamoni	Decatur			1,153	1,540	1,538	1,541
Lamont	Buchanan			531	686	580	571
Lanesboro	Carroll					172	268
Laurens	Allamakee	1,793	1,668	1,560	1,488	1,530	1,542
La Porte City	Black Hawk	1,064	1,062	1,296	1,419	1,347	1,233
Larrabee	Cherokee				125	147	158

POPULATION OF CITIES AND TOWNS IN IOWA

721

TABLE NO. 3—Continued.

Name of Town	County	Population					
		1885	1890	1895	1900	1905	1910
Larchwood	Lyon			416	450	429	434
Latimer	Franklin					393	378
Laurel	Marshall					168	179
Laurens	Pocahontas		318	587	863	783	817
Lawler	Chickasaw	480	464	483	646	637	601
Lawton	Woodbury					107	132
Le Claire	Scott	1,030	908	847	997	772	690
Le Grand	Marshall			381	408	842	338
Le Mars	Plymouth	3,808	4,086	5,046	4,146	5,041	4,137
Le Roy	Decatur					196	185
Ledyard	Kossuth			371	257	227	222
Lehigh	Webster	625	870	782	806	937	923
Leland	Winnebago				215	201	188
Lenox	Taylor	629	706	967	1,014	1,046	1,274
Leon	Decatur	1,423	1,422	1,651	1,905	2,027	1,991
Lester	Lyon			200	225	262	244
Letts	Louisa	307	325	348	387	410	438
Lewis	Cass	696	579	611	613	646	603
Lidderdale	Carroll						114
Lime Springs	Howard	448	550	561	605	469	498
Linden	Dallas			265	314	329	315
Lineville	Wayne	586	606	656	690	813	600
Lisbon	Linn	703	1,079	817	956	948	846
Liscomb	Marshall	330	313	378	338	366	354
Little Rock	Lyon			200	399	382	471
Little Sioux	Harrison	424	400	446	427	427	390
Littleport	Clayton						166
Livermore	Humboldt	328	459	631	618	589	578
Logan	Harrison	787	827	1,102	1,377	1,379	1,453
Lohrville	Calhoun	294	435	526	597	6-8	674
Lone Tree	Johnson			407	600	627	782
Lorimer	Union			488	587	722	645
Lost Nation	Clinton					507	523
Lovilla	Monroe					473	552
Low Moor	Clinton			371	318	285	253
Lowden	Cedar	470	405	495	544	612	584
Lucas	Lucas	1,510	1,320	670	1,132	1,198	666
Luther	Boone					134	130
Luverne	Humboldt and Kossuth			352	534	552	501
Luzerne	Benton				169	164	160
Lynville	Jasper	357	261	317	347	463	370
McCallsburg	Story					305	309
McClelland	Pottawattamie					71	134
McGregor	Clayton	1,447	1,160	1,201	1,498	1,481	1,259
McIntire	Mitchell				427	539	487
Macedonia	Pottawattamie			262	295	355	357
Macksburg	Madison	251	186	243	235	223	197
Madrid	Boone	572	585	804	1,021	1,073	1,191
Malcom	Poweshiek	376	372	442	404	427	377
Mallard	Palo Alto			155	292	341	331
Maloy	Ringgold					146	127
Malvern	Mills	905	1,003	1,091	1,166	1,266	1,154
Manchester	Delaware	2,338	2,344	2,683	2,887	2,978	2,758
Manilla	Crawford		526	636	773	795	875
Manly	Worth				359	327	346
Manning	Carroll	954	1,233	1,144	1,169	1,382	1,484
Manson	Calhoun	753	822	1,214	1,424	1,305	1,236
Mapleton	Monona	704	782	1,118	1,099	1,184	1,100
Maquoketa	Jackson	3,028	3,077	3,448	3,777	3,666	3,570
Marathon	Buena Vista			463	659	586	632

TABLE NO. 3—Continued.

Name of Town	County	Population					
		1885	1890	1895	1900	1905	1910
Marble Rock	Floyd	488	433	503	573	532	480
Marcus	Cherokee	525	671	728	718	882	806
Marengo	Iowa	1,932	1,710	2,027	2,007	2,072	1,786
Marion	Linn	2,673	3,064	3,766	4,102	4,112	4,400
Marne	Cass			439	410	875	266
Marshalltown	Marshall	8,298	8,914	10,049	11,544	12,045	13,374
Martelle	Jones				158	161	178
Martinsburg	Keokuk		322	347		282	286
Marysville	Marion	383	348	360	322	863	319
Mason City	Cerro Gordo	3,519	4,007	5,627	6,746	8,867	11,230
Masonville	Delaware					289	282
Massena	Cass		279	366	475	466	490
Matlock	Sioux				94	118	118
Maurice	Sioux			228	220	254	290
Maxwell	Story	340	453	690	810	831	754
Maynard	Fayette		371	479	496	470	382
Mechanicsville	Cedar		612	642	708	754	817
Mediapolis	Des Moines	454	489	658	725	852	858
Melbourne	Marshall				366	381	428
Melrose	Monroe	360		349	400	481	459
Melvin	Osceola					135	195
Menlo	Guthrie	416	289	435	428	395	382
Meriden	Cherokee	267	241	285	432	253	216
Merrill	Plymouth			306	389	432	520
Meservey	Cerro Gordo			163	193	234	193
Meyer	Mitchell					375	387
Miles	Jackson			357	385	389	334
Milford	Dickinson			403	485	565	575
Milo	Warren	304	318	406	686	567	519
Milton	Van Buren	551	643	731	849	1,107	913
Minburn	Dallas			290	317	386	388
Minden	Pottawattamie		287	329	328	406	423
Mingo	Jasper					262	246
Missouri Valley	Harrison	2,305	2,797	3,860	4,010	3,830	3,187
Mitchell	Mitchell	327	309	255	245	258	231
Mitchellville	Polk	625	704	667	708	755	869
Modale	Harrison	274	288	353	383	458	387
Mondamin	Harrison	218	257	276	384	388	420
Moneta	O'Brien					59	44
Monmouth	Jackson			282	281	291	221
Monona	Clayton		460		674	800	792
Monroe	Jasper	1,049	952		917	836	800
Montezuma	Poweshiek	984	1,062	1,231	1,210	1,284	1,172
Monticello	Jones	1,826	1,938	2,079	2,104	2,156	2,043
Montour	Tama	399	409	449	602	444	383
Montrose	Lee	1,010	778	764	748	719	708
Moorhead	Monona				200	264	366
Moorland	Webster					152	137
Moravia	Appanoose	252	311	438	632	994	682
Morning Sun	Louisa	880	881	987	948	981	897
Morrison	Grundy	202	165	214	176	182	173
Moulton	Appanoose	823	769	1,122	1,420	1,225	1,233
Mt. Auburn	Benton						228
Mt. Ayr	Ringgold	1,274	1,265	1,385	1,729	1,608	1,646
Mt. Pleasant	Henry	3,837	3,997	3,920	4,109	3,576	3,874
Mt. Sterling	Van Buren						232
Mt. Union	Henry					192	195
Mt. Vernon	Linn	859	1,259	1,178	1,629	1,684	1,532
Moveille	Woodbury		295	399	507	551	552
Murray	Clarke	499	688	706	949	834	799

TABLE NO. 3—Continued.

Name of Town	County	Population					
		1885	1890	1895	1900	1905	1910
Muscatine	Muscatine	10,889	11,454	12,237	14,078	15,087	16,178
Mystic	Appanoose		875	2,300	1,768	2,056	2,663
Nashua	Chickasaw	1,208	1,240	1,302	1,268	1,333	1,102
Neola	Pottawattamie	477	917	841	921	1,041	926
Nevada	Story	1,499	1,662	2,107	2,472	2,262	2,138
New Albin	Allamakee		411	477	543	561	588
New Hampton	Chickasaw	1,168	1,314	1,619	2,339	2,362	2,275
New Hartford	Butler	277		452	570	574	492
New London	Henry	604	580	762	1,003	1,014	1,114
New Market	Taylor	307	320	545	600	660	673
New Providence	Hardin			265	268	240	246
New Sharon	Mahaska	927	1,026	1,263	1,252	1,234	1,122
New Vienna	Dubuque				245	307	188
New Virginia	Warren			297		358	396
Newell	Buena Vista	456	540	604	762	860	728
Newton	Jasper	2,902	2,564	3,213	3,682	4,398	4,616
Nichols	Muscatine		237	270	398	390	396
Nodaway	Adams					352	323
Nora Springs	Floyd	829	846	1,061	1,209	1,142	986
North Buena Vista	Clayton						152
North English	Iowa			592	683	835	848
North McGregor	Clayton	678	509	599	616	571	588
North Washington	Chickasaw					136	132
Northboro	Page					205	197
Northwood	Worth	791	859	1,133	1,271	1,378	1,264
Norwalk	Warren				287	353	315
Norway	Benton		401	493	533	543	479
Numa	Appanoose						669
Oakland	Pottawattamie	435	636	912	913	933	1,105
Oakville	Louisa			87		317	389
Ocheyedan	Osceola			293	599	607	595
Odebolt	Sac	954	1,122	1,400	1,432	1,481	1,283
Oelwein	Fayette		830	1,923	5,142	5,632	6,028
Ogden	Boone	806	689	897	993	1,068	1,298
Olds	Henry					150	165
Olin	Jones	435	519	648	692	679	650
Ollie	Keokuk			218	238	278	289
Onawa	Monona	1,106	1,358	1,675	1,933	2,061	2,026
Onslow	Jones	9	287	249	263	274	214
Orange City	Sioux	947	1,246	1,480	1,457	1,545	1,574
Orient	Adair	111	130	248	359	332	373
Orleans	Dickinson				92	67	106
Osage	Mitchell	1,561	1,913	2,509	2,734	2,677	2,445
Osceola	Clarke	2,158	2,120	2,176	2,505	2,717	2,416
Oskaloosa	Mahaska	8,012	6,568	8,551	9,212	10,303	9,466
Ossian	Winneshek	519	609	638	670	742	749
Osterdock	Clayton					104	97
Oto	Woodbury		247	301	396	329	268
Ottosen	Humboldt						147
Ottumwa	Wapello	10,506	14,001	16,761	18,167	20,181	22,012
Oxford	Johnson	492	515	553	664	647	614
Oxford Junction	Jones	908	752	726	780	800	822
Oyens	Plymouth						94
Pacific Junction	Mills	638	744	643	732	489	501
Packwood	Jefferson			249	284	301	264
Palmer	Pocahontas					171	177
Palo	Linn						208
Panama	Shelby		379	257	221	264	252
Panora	Guthrie	859	809	908	958	995	1,080
Parkersburg	Butler	796	760	999	1,164	1,114	938

TABLE NO. 3—Continued.

Name of Town	County	Population					
		1885	1890	1905	1900	1905	1910
Parnell	Iowa			228	318	391	369
Paton	Greene	286	245	316	328	381	358
Patterson	Madison	214	138	168	168	179	147
Paullina	O'Brien	255	510	559	617	672	790
Pella	Marion	2,292	2,406	2,606	2,628	2,946	3,021
Perry	Dallas	2,573	2,880	3,570	3,986	4,173	4,630
Persia	Harrison			839	861	859	358
Peterson	Clay		871	608	521	482	480
Pierson	Woodbury			324	358	461	416
Pilot Mound	Boone				815	833	347
Pioneer	Humboldt						92
Plagah	Harrison					118	212
Plainfield	Bremer				320	387	288
Pleasant Plain	Jefferson				280	238	174
Pleasanton	Decatur			227	164	204	200
Pleasantville	Marion	514	510	680	738	708	691
Plymouth	Cerro Gordo					361	358
Pocahontas	Pocahontas			291	625	883	967
Polk City	Polk	408	446	410	438	361	310
Pomeroy	Calhoun	311	451	753	910	915	815
Popejoy	Franklin						200
Portsmouth	Shelby	150	250	295	213	325	317
Postville	Allamakee	794	884	967	964	958	962
Prairieburg	Linn						187
Prairie City	Jasper	666	664	755	808	756	764
Prescott	Adams			434	446	503	426
Preston	Jackson		459	524	598	649	642
Pringbar	O'Brien		519	859	814	813	783
Princeton	Scott	454	398	331	456	432	379
Promise City	Wayne			209		279	274
Protivin	Howard				136	159	163
Pulaski	Davis			282	302	352	382
Quasqueton	Buchanan					416	394
Quimby	Cherokee						266
Quincy	Adams	173	146	119	106	109	70
Radcliffe	Hardin			488	645	629	660
Rake	Winnebago						163
Ralston	Carroll					169	175
Randalia	Fayette				117	119	123
Randolph	Fremont	288	276	409	373	349	304
Rathbun	Appanoose			290	270	270	332
Readlyn	Bremer					93	227
Red Oak	Montgomery	3,410	3,321	4,224	4,365	4,307	4,330
Redding	Ringgold	210	214	239	311	302	269
Redfield	Dallas	426	397	471	509	659	659
Reinbeck	Grundy	762	731	1,174	1,203	1,280	1,205
Rembrandt	Buena Vista					68	123
Remsen	Plymouth		580	724	885	938	1,076
Renwick	Humboldt			354	350	404	372
Riceville	Howard and Mitchell			74	84	823	844
Richland	Keokuk	561	581	556	534	607	613
Ricketts	Crawford					111	102
Ridgeway	Winnebago			260	371	336	354
Ringsted	Emmett					257	313
Rippey	Greene			329	396	373	407
Riverside	Washington	555	608	685	698	627	652
Riverton	Fremont	542	560	656	687	708	583
Rock Falls	Cerro Gordo	175	122	137	124	98	87
Rock Rapids	Lyon	980	1,394	1,740	1,766	1,779	2,005
Rock Valley	Sioux		542	959	1,064	1,088	1,198

POPULATION OF CITIES AND TOWNS IN IOWA

725

TABLE NO. 3—Continued.

Name of Town	County	Population					
		1885	1890	1895	1900	1905	1910
Rockford	Floyd	1,034	1,010	1,044	1,080	969	916
Rockwell City	Calhoun	370	518	742	1,222	1,364	1,528
Rockwell	Cerro Gordo	291	381	702	830	685	700
Rodman	Palo Alto				147	121	131
Rodney	Monona			161	173	161	163
Roland	Story			426	557	670	641
Rolfe	Pocahontas	256	529	779	994	961	954
Rome	Henry			223	255	184	155
Rose Hill	Mahaska	113	200	246	253	211	269
Rowan	Wright					242	256
Rudd	Floyd				381	410	296
Hunnells	Polk					502	428
Russell	Lucas		443	691	636	679	612
Ruthven	Palo Alto		529	761	787	739	655
Rutland	Humboldt						212
Ryan	Delaware					371	511
Sabula	Jackson	1,069	918	933	1,029	892	918
Sac City	Sac	1,210	1,249	1,601	2,079	2,120	2,201
St. Ansgar	Mitchell	593	609	747	696	714	747
St. Anthony	Marshall				174	161	199
St. Charles	Madison	268	287	423	412	401	399
St. Lucas	Fayette					138	138
St. Olaf	Clayton				121	145	170
St. Paul	Lee				85		62
Salem	Henry	578	551	584	543	561	501
Salix	Woodbury			325	337	300	390
Sanborn	O'Brien	1,127	1,075	1,242	1,247	1,270	1,174
Sandyville	Warren					136	120
Searsville	Winnebago					168	129
Schaller	Sac	230	383	659	661	629	616
Schleswig	Crawford				233	425	455
Scranton	Greene	714	715	732	933	850	845
Searsboro	Poweshiek	202	153	181	263	262	226
Sergeant Bluff	Woodbury			407		416	525
Seymour	Wayne	710	1,058	1,537	1,703	2,063	2,290
Shambaugh	Page					242	245
Shannon City	Ringgold and Union			368	330	376	292
Sharpsburg	Taylor						161
Sheffield	Franklin	528	610	633	668	666	824
Shelby	Shelby	485	582	698	692	649	686
Sheldahl	Boone, Polk and Story	347		177	179	241	202
Sheldon	O'Brien	1,006	1,475	2,416	2,232	2,564	2,941
Shell Rock	Butler	790	733	528	839	878	741
Shellsburg	Benton	464	468	528	511	565	627
Shenandoah	Page	2,100	2,440	3,184	3,573	4,242	4,976
Sibley	Osceola	769	1,090	1,282	1,289	1,464	1,330
Sidney	Fremont	847	839	939	1,143	1,146	1,019
Sigourney	Keokuk	1,752	1,623	1,777	1,952	1,964	2,032
Silver City	Mills	823	824	407	438	417	416
Sioux Center	Sioux			614	810	841	1,064
Sioux City	Woodbury	19,080	37,806	27,371	33,111	40,952	47,528
Sioux Rapids	Buena Vista	616	650	795	1,005	917	806
Slater	Story			331	426	432	473
Sloan	Woodbury	555	449	513	643	631	547
Smithland	Woodbury		369	372	435	348	334
Soldier	Monona					127	167
Solon	Johnson	402	353	371	397	402	450
Somers	Calhoun					164	169
South English	Keokuk			336	319	329	338
Spencer	Clay	1,468	1,813	2,661	3,095	3,137	3,006

TABLE NO. 3—Continued.

Name of Town	County	Population					
		1885	1890	1895	1900	1905	1910
Spillville	Winnebago			888	856	856	820
Spirit Lake	Dickinson	708	782	1,068	1,219	1,241	1,182
Springbrook	Jackson				107		217
Spring Hill	Warren	118				145	94
Springville	Linn	561	518	562	599	584	588
Stacyville	Mitchell				490	558	407
Stanhope	Hamilton				297	272	281
Stanton	Montgomery	352	399	518	404	531	658
Stanwood	Cedar		302	420	415	447	511
State Center	Marshall	878	854	952	1,008	962	896
Steamboat Rock	Hardin	352	367	459	410	436	378
Stockport	Van Buren					251	265
Stockton	Muscatine			184		137	138
Storm Lake	Buena Vista	1,639	1,682	1,924	2,189	2,339	2,428
Story City	Story	595	536	837	1,197	1,461	1,887
Stratford	Hamilton	898		897	458	521	554
Strawberry Point	Clayton		947	931	1,012	983	1,062
Struble	Plymouth				172	170	327
Stuart	Adair and Guthrie	2,147	2,433	2,118	2,079	2,046	1,826
Sully	Jasper					262	292
Sumner	Bremer		561	1,387	1,487	1,474	1,404
Superior	Dickinson			144	157	159	151
Sutherland	O'Brien	419	490	605	722	692	664
Swaledale	Cerro Gordo			256	240	264	235
Swan	Marion	626	419	557	406	384	392
Swea City	Kossuth				822	873	402
Tabor	Fremont	428	503	672	934	953	909
Tama	Tama	1,610	1,741	2,196	2,649	2,412	2,290
Templeton	Carroll	219	269	290	321	320	278
Terrill	Dickinson				217	212	253
Thayer	Union				394	200	196
Thompson	Winnebago			300	450	431	500
Thor	Humboldt			179	274	269	271
Thornburg	Keokuk			374	267	233	233
Thornton	Cerro Gordo			222	299	293	271
Thurman	Fremont		895	447	409	355	338
Tiffin	Johnson						178
Tingley	Ringgold	211	295	452	488	478	390
Tipton	Cedar	1,625	1,599	2,244	2,513	2,135	2,048
Titonka	Kossuth				224	245	278
Toledo	Tama	1,372	1,836	1,848	1,941	1,824	1,626
Traer	Tama	1,116	1,014	1,218	1,458	1,407	1,373
Treynor	Pottawattamie					90	122
Tripoli	Bremer			455	655	711	755
Truro	Madison					254	310
Turin	Monona					132	154
Udell	Appanoose					156	186
Underwood	Pottawattamie					318	271
Union	Hardin	671	514	545	550	535	540
Urbana	Benton			238	325	350	306
Ute	Monona			345	407	490	490
Vall	Crawford	645	538	583	578	676	631
Valley Junction	Polk			747	1,700	2,009	2,573
Van Meter	Dallas	433	487	373	407	406	386
Van Wert	Decatur			250	306	438	461
Vanhorn	Benton	668	501	483	484	497	444
Varina	Pocahontas					140	188
Victor	Iowa and Poweshiek	766	616	655	612	722	640
Villaca	Montgomery	1,491	1,748	2,084	2,211	2,180	2,089
Vincent	Webster			106	163	174	215

TABLE NO. 3—Continued.

Name of Town	County	Population					
		1885	1890	1895	1900	1905	1910
Vinton	Benton	2,710	2,865	3,150	3,499	3,487	3,336
Volga City	Clayton				444	409	416
Wadena	Fayette				170	207	253
Walcott	Scott			916	962	981	416
Walker	Linn			486	505	571	517
Wall Lake	Sac	340	439	512	659	691	561
Walnut	Pottawattamie	853	811	904	875	936	950
Wapello	Louisa	981	1,009	1,290	1,396	1,396	1,326
Washington	Washington	3,004	3,235	3,671	4,255	4,489	4,880
Washta	Cherokee			433	431	434	410
Waterloo	Black Hawk	6,479	6,674	8,480	12,580	13,071	26,693
Wauke	Dallas	257	240	228	292	340	340
Waucoma	Fayette	399	406	551	540	581	482
Waukon	Allamakee	1,389	1,610	1,852	2,153	2,086	2,025
Waverly	Bremer	2,443	2,346	2,916	3,177	3,363	3,205
Wayland	Henry			297	394	430	550
Webb	Clay					166	150
Webster City	Hamilton	2,806	2,829	5,095	4,613	4,797	6,208
Webster	Keokuk						127
Weldon	Decatur			299		319	308
Wellsburg	Grundy				203	263	288
Wellman	Washington			445	654	663	724
Welton	Clinton						69
Wesley	Kossuth		440	526	730	532	457
West Bend	Palo Alto	164	325	496	538	691	679
West Branch	Cedar	462	474	583	647	657	643
West Burlington	Des Moines	350	636	881	1,044	1,137	1,206
West Liberty	Muscatine	1,288	1,268	1,481	1,690	1,623	1,686
West Mitchell	Mitchell	255	232	228	207	145	126
West Point	Lee	558	498	614	654	594	670
West Union	Fayette	1,793	1,676	1,801	1,935	1,883	1,652
Westchester	Washington				209	207	222
Westfield	Plymouth					136	143
Westgate	Fayette				260	243	232
Westside	Crawford	461	448	455	396	449	367
What Cheer	Keokuk	3,524	3,246	2,675	2,746	2,531	1,720
Wheatland	Clinton	603	569	586	475	514	539
Whiting	Monona		437	513	572	617	576
Whittemore	Kossuth		578	561	522	485	518
Whitten	Hardin	209	196	187	217	232	219
Williams	Hamilton	187		401	500	523	457
Williamsburg	Iowa	426	635	962	1,100	1,026	1,060
Wilton	Muscatine	1,583	1,212	1,268	1,233	1,139	1,157
Winfield	Henry	406	461	664	820	960	934
Winterset	Madison	2,431	2,281	2,708	3,038	2,956	2,818
Winthrop	Buchanan		370	415	618	607	520
Wiota	Cass	173	168	213	218	228	239
Woden	Hancock					200	162
Woodbine	Harrison	598	815	1,116	1,255	1,507	1,538
Woodburn	Clarke	307	336	390	467	487	420
Woodward	Dallas	319	328	478	550	620	712
Woolstock	Wright				274	252	264
Worthington	Dubuque				288	304	314
Wyoming	Jones	620	704	795	794	808	721
Yale	Guthrie			189		302	273
Yetter	Calhoun					107	107
Yorktown	Page				170	184	228
Zeasing	Story	165	242	290	388	476	461
Zwingle	Dubuque and Jackson					45	69

POSTOFFICES IN IOWA.

An asterisk (*) indicates that postoffice is not a money order postoffice; c. s. indicates county seat.

Abbott	Hardin	Archer	O'Brien
Abingdon	Jefferson	Ardon	Muscatine
Ackley	Hardin	Aredale	Butler
Ackworth	Warren	Argyle	Lee
*Acme	Howard	Arion	Crawford
Adair	Adair	Arispe	Union
Adaza	Greene	Arlington	Fayette
Adel (c. s.)	Dallas	Armstrong	Emmet
Adelphi	Polk	*Arnold	Humboldt
Afton	Union	Arnolds Park	Dickinson
Agency	Wapello	Arthur	Ida
Ainsworth	Washington	Ashgrove	Davis
Akron	Plymouth	Ashton	Osceola
Albert City	Buena Vista	Aspinwall	Crawford
Albia (c. s.)	Monroe	Astor	Crawford
Albion	Marshall	Atalissa	Muscatine
Alburnett	Linn	Athelstan	Taylor
Alden	Hardin	Atkins	Benton
Alexander	Franklin	Atlantic (c. s.)	Cass
Algona (c. s.)	Kossuth	Attica	Marion
*Alleman	Polk	Auburn	Sac
Allendorf	Osceola	Audubon (c. s.)	Audubon
Allerton	Wayne	Augusta	Des Moines
Allison (c. s.)	Butler	Aurelia	Cherokee
Almont	Clinton	Aurora	Buchanan
*Almoral	Delaware	Austinville	Butler
Alpha	Fayette	Avery	Monroe
Alta	Buena Vista	Avoca	Pottawattamie
Alta Vista	Chickasaw	Avon	Polk
Alton	Sioux	Ayrshire	Palo Alto
Altoona	Polk	Badger	Webster
Alvord	Lyon	Bagley	Guthrie
Amana	Iowa	Balley	Mitchell
Amber	Jones	Baldwin	Jackson
Ames	Story	*Balfour	Mills
		Bancroft	Kossuth
		Bangor	Marshall
		Barnes City	Mahaska
		Barney	Madison
		Barnum	Webster
		Bartlett	Fremont
		Bassett	Chickasaw
		Batavia	Jefferson
		Battle Creek	Ida
		Baxter	Jasper
		Bayard	Guthrie
		Beacon	Mahaska
		Beaconsfield	Ringgold

Station.

A (College.)	
Anamosa (c. s.)	Jones
Anderson	Fremont
Andover	Clinton
Andrew	Jackson
Angus	Boone
Anita	Cass
Ankeny	Polk
Anthon	Woodbury
Aplington	Butler
Arcadia	Carroll

POSTOFFICES IN IOWA—CONTINUED.

Beaman Grundy
 *Bearcreek Wapello
 Beaver Boone
 Bedford (c. s.) Taylor
 Belfast Lee
 Belknap Davis
 Belle Plaine Benton
 Bellevue Jackson
 Belmond Wright
 Beloit Lyon
 Bennett Cedar
 Bentley Pottawattamie
 Benton Ringgold
 Bentonsport Van Buren
 Berkley Boone
 Berlin Tama
 Bernard Dubuque
 Bertram Linn
 Berwick Polk
 *Bettendorf Scott
 Bevington Madison
 Bidwell Wapello
 Big Rock Scott
 Birmingham Van Buren
 Blairsburg Hamilton
 Blairstown Benton
 Blakesburg Wapello
 Blanchard Page
 *Blandin Pocahontas
 Blencoe Monona
 Blockton Taylor
 Bloomfield (c. s.) Davis
 Bluegrass Scott
 Bode Humboldt
 Bolan Worth
 Bonair Howard
 Bonaparte Van Buren
 Bondurant Polk
 Boone (c. s.) Boone

Stations.

Nos. 1 to 3.

Booneville Dallas
 Botna Shelby
 Bouton Dallas
 Boxholm Boone
 Boyden Sioux
 Boyer Crawford
 Braddyville Page
 *Bradford Franklin
 Bradgate Humboldt
 Brainard Fayette
 Brandon Buchanan
 Brayton Audubon
 Brazil Appanoose
 Breda Carroll
 Bremer Bremer
 Bridgewater Adair
 Brighton Washington

Bristow Butler
 Britt Hancock
 Bronson Woodbury
 Brooklyn Poweshiek
 Brooks Adams
 Brown Clinton
 Brownville Mitchell
 *Brunsville Plymouth
 Bryant Clinton
 *Bryantburg Buchanan
 Buchanan Cedar
 Buckeye Hardin
 Buckgrove Crawford
 Buckingham Tama
 *Buena Vista Clinton
 Buffalo Scott
 Buffalo Center Winnebago
 Bunch Davis
 Burchinal Cerro Gordo
 Burdette Franklin
 Burlington (c. s.) Des Moines

Stations.

Nos. 1 to 9.

Burnside Webster
 Burroak Winneshiek
 Burt Kossuth
 Bussey Marion
 *Butler Keokuk
 Buxton Monroe
 *Cairo Louisa
 Calamus Clinton
 California Harrison
 Callender Webster
 Calmar Winneshiek
 Calumet O'Brien
 Camanche Clinton
 Cambria Wayne
 Cambridge Story
 Campbell Polk
 Canton Jackson
 Cantril Van Buren
 Carbon Adams
 Carlisle Warren
 Carnarvon Sac
 Carnes Sioux
 *Carney Polk
 Carpenter Mitchell
 Carroll (c. s.) Carroll
 Carson Pottawattamie
 Cartersville Cerro Gordo
 Cascade Dubuque
 Casey Guthrie
 Castalia Winneshiek
 Castana Monona
 Cedar Mahaska
 Cedar Bluff Cedar
 Cedar Falls Black Hawk

POSTOFFICES IN IOWA—CONTINUED.

Station.	
A (Iowa State Normal School).	
Cedar Rapids	Linn

Stations.

Nos. 1 to 6.	
*Cedar Valley	Cedar
Centerdale	Cedar
Center Junction	Jones
Center Point	Linn
Centerville (c. s.)	Appanoose

Stations.

No. 1.	
Central City	Linn
Chapin	Franklin
Chariton (c. s.)	Lucas
Charles City (c. s.)	Floyd
Charleston	Lee
Charlotte	Clinton
Charter Oak	Crawford
Chatsworth	Sioux
Chelsea	Tama
Cherokee (c. s.)	Cherokee
Chester	Howard
Chillicothe	Wapello
Church	Allamakee
Churchville	Warren
Churdan	Greene
Cincinnati	Appanoose
Clare	Webster
Clarence	Cedar
Clarinda (c. s.)	Page
Clarion (c. s.)	Wright
Clarkdale	Appanoose
Clarksville	Butler
Clayton	Clayton
Clayworks	Webster
Clearfield	Taylor
Clear Lake	Cerro Gordo
Cleghorn	Cherokee
Clemons	Marshall
Clermont	Fayette
Cleves	Hardin
Climbing Hill	Woodbury
Clinton (c. s.)	Clinton

Stations.

No. 1.	
Lyons.	
Clio	Wayne
Clive	Polk
Cloverdale	Osceola
Clutler	Tama
*Coalfield	Monroe
Coburg	Montgomery
Coggon	Linn
Coin	Page
Colesburg	Delaware
Colfax	Jasper

College Springs	Page
Collins	Story
Colo	Story
Columbia	Marion
Columbus City	Louisa
Columbus Junction	Louisa
Commerce	Polk
Conesville	Muscatine
Conger	Warren
Conover	Winneshiek
Conrad	Grundy
Conroy	Iowa
Conway	Taylor
Coon Rapids	Carroll
Cooper	Greene
Coppock	Henry
Cordova	Marion
Corley	Shelby
Cornell	Clay
Corning (c. s.)	Adams
Correctionville	Woodbury
Corwith	Hancock
Corydon (c. s.)	Wayne
Cotter	Louisa
Cottonwood	Lee
*Cou Falls	Johnson
Coulter	Franklin
Council Bluffs (c. s.)	Pottawattamie

Stations.

Nos. 1 to 6.	
County Line	Jefferson
Covington	Linn
Craig	Plymouth
Cranston	Muscatine
Crawfordsville	Washington
Crescent	Pottawattamie
Cresco (c. s.)	Howard
Creston (c. s.)	Union
*Cricket	Mahaska
*Crocker	Polk
Cromwell	Union
*Crooks	Webster
Croton	Lee
Crystal Lake	Hancock
Cumberland	Cass
Cumming	Warren
Curlew	Palo Alto
Cushing	Woodbury
Cylinder	Palo Alto
Dakotah (c. s.)	Humboldt
Dale	Guthrie
Dallas Center	Dallas
Dana	Greene
Danbury	Woodbury
Danville	Des Moines
Davenport (c. s.)	Scott

Stations.

Nos. 1 to 8.

POSTOFFICES IN IOWA—CONTINUED.

*David	Mitchell
Davis City	Decatur
Dawson	Dallas
Dayton	Webster
Dean	Appanoose
Decatur	Decatur
Decorah (c. s.)	Winnesiek
Dedham	Carroll
Deep River	Poweshiek
Defiance	Shelby
*Dekalb	Decatur
Delaware	Delaware
Delhi	Delaware
Delmar	Clinton
Deloit	Crawford
Delphos	Ringgold
Delta	Keokuk
Denison (c. s.)	Crawford
Denmark	Lee
Denver	Bremer
Derby	Lucas
Des Moines (c. s.)	Polk

Stations.

East Des Moines.
Easton Place.
Fair Grounds.
Grandview.
Greenwood Park.
Highland Park.
Ingersoll.
Park Avenue.
Sevastopol.
University Place.
Nos. 1 to 14.

DeSoto	Dallas
Devon	Chickasaw
Dewar	Black Hawk
Dewitt	Clinton
Dexter	Dallas
Diagonal	Ringgold
Diamond	Appanoose
Dickens	Clay
Dike	Grundy
Dillon	Marshall
Dinsdale	Tama
Dixon	Scott
Dolliver	Emmet
Donahue	Scott
Donnan	Fayette
Donnellson	Lee
Doon	Lyon
Dorchester	Allamakee
Douds Leando	Van Buren
Dougherty	Cerro Gordo
Dow City	Crawford
Downey	Cedar
Dows	Wright
Drakesville	Davis
Dubuque (c. s.)	Dubuque

Stations.

Nos. 1 to 9.

Dudley	Wapello
Dumfries	Pottawattamie
Dumont	Butler
Dunbar	Marshall
Duncan	Hancock
Duncombe	Webster
Dundee	Delaware
Dunkerton	Black Hawk
Dunlap	Harrison
Durango	Dubuque
Durant	Cedar
Durham	Marion
Dyersville	Dubuque
Dysart	Tama
Eagle Grove	Wright
Earlham	Madison
Earling	Shelby
Earlville	Delaware
Early	Sac
(East Des Moines, Station, Des Moines.)	

(Easton Place, Station, Des Moines.)

East Peru	Madison
East Pleasant Plain	Jefferson
Eddyville	Wapello
Edgewood	Clayton
Edna	Lyon
*Ehler	Delaware
Elberon	Tama
Eldon	Wapello
Eldora (c. s.)	Hardin
Eldorado	Fayette
Eldridge	Scott
Elgin	Fayette
Elkader (c. s.)	Clayton
Elkhart	Polk
Elk Horn	Shelby
Elkport	Clayton
Elliott	Montgomery
Ells	Crawford
Ellston	Ringgold
Ellsworth	Hamilton
Elma	Howard
Elrick	Louisa
Elwood	Clinton
Ely	Linn
Emerson	Mills
Emmetsburg (c. s.)	Palo Alto
Enterprise	Polk
Epworth	Dubuque
*Ernie	Floyd
Essex	Page
Estherville (c. s.)	Emmet
Evans	Mahaska
*Evanston	Webster
Eveland	Mahaska
Everist	Marion

POSTOFFICES IN IOWA—CONTINUED.

Everly	Clay	Galva	Ida
Ewart	Poweshiek	*Gambill	Scott
Exira	Audubon	Garber	Clayton
Exline	Appanoose	Garden City	Hardin
Fairbank	Buchanan	Garden Grove	Decatur
Fairfax	Linn	*Gardiner	Dallas
Fairfield (c. s.)	Jefferson	Garnaville	Clayton
(Fair Grounds, Station, Des Moines.)		Garner (c. s.)	Hancock
Fairmount	Jasper	Garrison	Benton
Fairport	Muscatine	Garwin	Tama
Farley	Dubuque	Gaza	O'Brien
Farlin	Greene	Geneva	Franklin
Farmersburg	Clayton	George	Lyon
Farmington	Van Buren	*Gerled	Kossuth
Farnhamville	Calhoun	Germania	Kossuth
Farragut	Fremont	Gibson	Keokuk
Farrar	Polk	Gifford	Hardin
*Farson	Wapello	Gilbert Station	Story
Faulkner	Franklin	Gilbertville	Black Hawk
Fayette	Fayette	Gillett Grove	Clay
Fenton	Kossuth	Gilman	Marshall
Ferguson	Marshall	Gilmore City	Pocahontas
Fernald	Story	Givin	Mahaska
Fertile	Worth	Gladbrook	Tama
Flagler	Marion	*Gladstone	Tama
Floris	Davis	Gladwin	Louisa
Floyd	Floyd	Glendale	Jefferson
*Flugstad	Webster	Glendon	Guthrie
Folletts	Clinton	Glenwood (c. s.)	Mills
Folsom	Mills	Glidden	Carroll
Fonda	Pocahontas	Goldfield	Wright
Fontanelle	Adair	Goodell	Hancock
Ford	Warren	Gooselake	Clinton
Forest City (c. s.)	Winnebago	Gowrie	Webster
Fort Atkinson	Winnesheik	Graettinger	Palo Alto
Fort Des Moines	Polk	Graf	Dubuque
Fort Dodge (c. s.)	Webster	Grafton	Worth
Station.		Graham	Clayton
West Fort Dodge.		Grand Junction	Greene
Fort Madison (c. s.)	Lee	Grand Mound	Clinton
Station.		Grand River	Decatur
No. 1.		Grandview	Louisa
Foster	Monroe	(Grandview, Station, Des Moines.)	
Fostoria	Clay	Granger	Dallas
Fraker	Monroe	Granite	Lyon
Franklin	Lee	Grant	Montgomery
Fraser	Boone	Grant Center	Monona
Fredericksburg	Chickasaw	Granville	Sioux
Frederika	Bremer	Gravity	Taylor
Fredonia	Louisa	Gray	Audubon
Fredric	Monroe	Greeley	Delaware
Fremont	Mahaska	Greene	Butler
Froelich	Clayton	Greenfield (c. s.)	Adair
Fruitland	Muscatine	Green Island	Jackson
Fulton	Jackson	Green Mountain	Marshall
*Galbraith	Kossuth	Greenville	Clay
*Galland	Lee	(Greenwood Park, Station, Des Moines.)	
Galt	Wright	Grimes	Polk
		Grinnell	Poweshiek

POSTOFFICES IN IOWA—CONTINUED.

Griswold	Cass	Holbrook	Iowa
Grundy Center (c. s.)	Grundy	Holland	Grundy
Gruver	Emmet	Holmes	Wright
Guernsey	Poweshiek	Holstein	Ida
Gunder	Clayton	Homer	Hamilton
Guthrie Center (c. s.)	Guthrie	Homestead	Iowa
Guttenberg	Clayton	Honey Creek	Pottawattamie
Halbur	Carroll	Hopeville	Clarke
Hale	Jones	Hopkinton	Delaware
Halfa	Emmet	Hoprig	Emmet
Hamburg	Fremont	Hornick	Woodbury
Hamilton	Marion	Hospers	Sioux
Hamlin	Audubon	Houghton	Lee
Hampton (c. s.)	Franklin	Hubbard	Hardin
Hancock	Pottawattamie	Hudson	Black Hawk
Hanford	Cerro Gordo	Hull	Sioux
Hanlontown	Worth	Humboldt	Humboldt
Hansell	Franklin	Humeston	Wayne
Harcourt	Webster	*Hunters	Dickinson
Hardy	Humboldt	Huntington	Emmet
Harlan (c. s.)	Shelby	Hurstville	Jackson
Harper	Keokuk	Hustad	Mitchell
Harpers Ferry	Allamakee	Hutchins	Hancock
Harris	Osceola	Huxley	Story
Hartford	Warren	Hynes	Monroe
Hartley	O'Brien	Ida Grove (c. s.)	Ida
Hartwick	Poweshiek	Imogene	Fremont
Harvard	Wayne	Independence (c. s.)	Buchanan
Harvey	Marion	Indianola (c. s.)	Warren
Haskins	Washington	Inwood	Lyon
Hastings	Mills	Ionia	Chickasaw
Havelock	Pocahontas	Iowa Center	Story
Haverhill	Marshall	Iowa City (c. s.)	Johnson
Hawarden	Sioux	Iowa Falls	Hardin
Hawkeye	Fayette	Ira	Jasper
Hawleyville	Page	Ireton	Sioux
Hayesville	Keokuk	Iron Hills	Jackson
Hayfield	Hancock	Irving	Tama
Hayward	Dickinson	Irvington	Kossuth
Hazleton	Buchanan	Irwin	Shelby
Hebron	Adair	Jackson Junction	Winneshiek
Hedrick	Keokuk	Jamaica	Guthrie
Henderson	Mills	James	Plymouth
Hepburn	Page	Jamison	Clarke
Herrndon	Guthrie	Janesville	Bremer
Herring	Sac	Jefferson (c. s.)	Greene
*Herrold	Polk	Jerome	Appanoose
Hesper	Winneshiek	Jessup	Buchanan
High	Iowa	Jewell	Hamilton
(High Bridge, R. Station, Madrid.)		Joice	Worth
Highland Center	Wapello	Jolley	Calhoun
(Highland Park Station, Des Moines.)		Jordan	Boone
Highlandville	Winneshiek	*Judd	Webster
Hills	Johnson	Kalo	Webster
Hillsboro	Henry	Kalona	Washington
Hinton	Plymouth	Kamrar	Hamilton
Hiteman	Monroe	Kanawha	Hancock
Hocking	Monroe	Kellerton	Ringgold
		Kelley	Story
		Kellogg	Jasper

POSTOFFICES IN IOWA—CONTINUED.

Kendallville	Winneshek	Lawler	Chickasaw
Kennebec	Monona	*Lawn Hill	Hardin
*Kennedy	Dallas	Lawton	Woodbury
Kensett	Worth	Le Claire	Scott
Kent	Union	Ledyard	Kossuth
Kentwood	Crawford	(Leeds Ind. Station, Sioux City.)	
Kenwood Park	Linn	LeGrand	Marshall
Keokuk	Lee	Lehigh	Webster

Stations.

Nos. 1 and 2.

Keosauqua (c. s.)	Van Buren	Leland	Winnebago
Keota	Keokuk	Le Mars (c. s.)	Plymouth
Kesley	Butler	Lena	Webster
Keswick	Keokuk	Lenox	Taylor
Keystone	Benton	Leon (c. s.)	Decatur
Kilbourn	Van Buren	Le Roy	Decatur
Killduff	Jasper	*Leslie	Clarke
Kimballton	Audubon	Lester	Lyon
Kingsley	Plymouth	Letts	Louisa
Kingston	Des Moines	Lewis	Cass
Kinross	Keokuk	Liberty Center	Warren
Kirkman	Shelby	Libertyville	Jefferson
Kirkville	Wapello	Lidderdale	Carroll
Kiron	Crawford	Lima	Fayette
Klemme	Hancock	Lime Spring	Howard
Knierim	Calhoun	Linby	Jefferson
*Knoke	Calhoun	Linden	Dallas
Knowlton	Ringgold	Lineville	Wayne
Knoxville (c. s.)	Marion	*Linnburg	Webster
Kosztka	Iowa	Linn Grove	Euena Vista
Lacey	Mahaska	*Linn Junction	Linn
Lacona	Warren	Lisbon	Linn
La Crew	Lee	Liscomb	Marshall
Laddsedale	Davis	Little Cedar	Mitchell
Ladoga	Taylor	Littleport	Clayton
Ladora	Iowa	Little Rock	Lyon
Lake City	Calhoun	Little Sioux	Harrison
Lake Mills	Winnebago	Livermore	Humboldt
Lake Park	Dickinson	Lockman	Monroe
Lake View	Sac	Lockridge	Jefferson
Lakewood	Lyon	Locust	Winneshek
Lakonta	Mahaska	Logan (c. s.)	Harrison
Lamaille	Marshall	Lohrville	Calhoun
Lamoni	Decatur	Lone Rock	Kossuth
Lamont	Buchanan	Lone Tree	Johnson
Lamotte	Jackson	Long Grove	Scott
Lanesboro	Carroll	Long Point	Tama
Langdon	Clay	Lorah	Cass
*Langworthy	Jones	Lorimer	Union
Lansing	Allamakee	Lost Nation	Clinton
Lanyon	Webster	Loveland	Pottawattamie
Laporte City	Black Hawk	Lovilla	Monroe
Larchwood	Lyon	Lowden	Cedar
Larrabee	Cherokee	Lowell	Henry
Latimer	Franklin	Low Moor	Clinton
Latty	Des Moines	Luana	Clayton
Laurel	Marshall	Lucas	Lucas
Laurens	Pocahontas	*Lundgren	Webster
Lavinia	Calhoun	*Lurray	Marshall
		Luther	Boone
		Luton	Woodbury

POSTOFFICES IN IOWA—CONTINUED.

Luverne	Kossuth	Mediapolis	Des Moines
Luzerne	Benton	Melbourne	Marshall
Lynnvile	Jasper	Melcher	Marion
Lytton	Sac	Melrose	Monroe
McCallsburg	Story	Meltonville	Worth
McCausland	Scott	Melvin	Osceola
McClelland	Pottawattamie	Menlo	Guthrie
McGregor	Clayton	Meriden	Cherokee
McIntire	Mitchell	Merrill	Plymouth
McPaul	Fremont	Meservey	Cerro Gordo
Macedonia	Pottawattamie	*Metz	Jasper
Macksburg	Madison	Meyer	Mitchell
*Macy	Hardin	Middletown	Des Moines
Madrid	Boone	Miles	Jackson

Rural Stations.

High Bridge.		Millsburg	Iowa
Scandia.		Milo	Warren
Magnolia	Harrison	Milton	Van Buren
Malcom	Poweshiek	Minburn	Dallas
Mallard	Palo Alto	Minden	Pottawattamie
Malone	Clinton	Mineola	Mills
Maloy	Ringgold	Mineral Ridge	Boone
Malvern	Mills	*Minerva	Marshall
Manchester (c. s.)	Delaware	Mingo	Jasper
Manhattan	Dickinson	Missouri Valley	Harrison
Manilla	Crawford	Mitchell	Mitchell
Manly	Worth	Mitchellville	Polk
Manning	Carroll	Modale	Harrison
Manson	Calhoun	Moingona	Boone
Maple Hill	Emmet	Mondamin	Harrison
Maple River	Carroll	Moneta	O'Brien
Mapleton	Monona	Monmouth	Jackson
Maquoketa (c. s.)	Jackson	Monona	Clayton
Marathon	Buena Vista	Monroe	Jasper
Marble Rock	Floyd	Monteith	Guthrie
Marcus	Cherokee	Montezuma (c. s.)	Poweshiek
Marengo (c. s.)	Iowa	Montgomery	Dickinson
Marion (c. s.)	Linn	Monticello	Jones
Marne	Cass	Montour	Tama
*Marsh	Louisa	Montpelier	Muscatine
Marshalltown (c. s.)	Marshall	Montrose	Lee

Stations

A (Soldiers Home).

Nos. 1 to 3.

Martelle	Jones	Morning Sun	Louisa
Martinsburg	Keokuk	Morrison	Grundy
Marysville	Marion	Morse	Johnson
Mason City (c. s.)	Cerro Gordo	Morton Mills	Montgomery
Masonville	Delaware	Moscow	Muscatine
Massena	Cass	Moulton	Appanoose
Massillon	Cedar	Mount Auburn	Benton
Matlock	Sioux	Mount Ayr (c. s.)	Ringgold
*Maud	Allamakee	Mount Etna	Adams
Maurice	Sioux	Mount Hamill	Lee
Maxwell	Story	Mount Pleasant (c. s.)	Henry
Maynard	Fayette	Mount Sterling	Van Buren
Mechanicsville	Cedar		
Mederville	Clayton		

POSTOFFICES IN IOWA—CONTINUED.

Mount Union Henry
 Mount Vernon Linn
 Mount Zion Van Buren
 Moville Woodbury
 Murray Clarke
 Muscatine (c. s.) Muscatine

Stations.

Nos. 1 to 3.

Mystic Appanoose
 Nashua Chickasaw
 Nashville Jackson
 Nemaha Sac
 Neola Pottawattamie
 Nevada (c. s.) Story
 Nevinville Adams
 New Albin Allamakee
 New Boston Lee
 Newburg Jasper
 Newell Buena Vista
 Newhall Benton
 New Hampton (c. s.) Chickasaw
 New Hartford Butler
 New Liberty Scott
 New London Henry
 New Market Taylor
 Newport Louisa
 New Providence Hardin
 New Sharon Mahaska
 Newton (c. s.) Jasper
 New Vienna Dubuque
 New Virginia Warren
 Nichols Muscatine
 *Nira Washington
 Noble Washington
 Nodaway Adams
 *Noel Scott
 Nora Springs Floyd
 Norman Winnebago
 Northboro Page
 North Buena Vista Clayton
 North English Iowa
 North Liberty Johnson
 North McGregor Clayton
 North Washington Chickasaw
 Northwood (c. s.) Worth
 Norwalk Warren
 Norway Benton
 Norwich Page
 Norwoodville Polk
 Numa Appanoose
 Oakdale Johnson
 Oakland Pottawattamie
 Oakley Lucas
 Oakville Louisa
 Oasis Johnson
 Ochevedan Osceola
 Odebolt Sac
 Oelwein Fayette
 Ogden Boone

Okoboji Dickinson
 Olds Henry
 Olin Jones
 Olivet Mahaska
 Ollie Keokuk
 Onawa (c. s.) Monona
 Onelda Delaware
 Onslow Jones
 Ontario Story
 *Oran Fayette
 Orange City (c. s.) Sioux
 Orchard Mitchell
 Orient Adair
 Orillia Warren
 Orleans Dickinson
 Orson Harrison
 Osage (c. s.) Mitchell
 Osborne Clayton
 Osceola (c. s.) Clarke
 Osgood Palo Alto
 Oskaloosa (c. s.) Mahaska
 Ossian Winnesiek
 Osterdock Clayton
 Otho Webster
 Otley Marion
 Oto Woodbury
 Otranto Station Mitchell
 Ottosen Humboldt
 Ottumwa (c. s.) Wapello

Branch Postoffice.

Riverview.

Stations.

Nos. 1 to 5.

South Side.

Owasa Hardin
 Oxford Johnson
 Oxford Junction Jones
 Oxford Mills Jones
 Oyens Plymouth
 Pacific Junction Mills
 *Packard Butler
 Packwood Jefferson
 Page Page
 Palmer Pocahontas
 Palo Linn
 Panama Shelby
 Panora Guthrie
 Paralta Linn
 Paris Linn
 (Park Avenue, Station, Des Moines.)
 Parkersburg Butler
 Parnell Iowa
 Paton Greene
 Patterson Madison
 Paulina O'Brien
 Payne Fremont
 Pekin Keokuk
 Pella Marion
 Peosta Dubuque

POSTOFFICES IN IOWA—CONTINUED.

Percival	Fremont	Rembrandt	Buena Vista
Percy	Marion	Remsen	Plymouth
Perkins	Sioux	Renwick	Humboldt
Perlee	Jefferson	Republic	Chickasaw
Perry	Dallas	Rhodes	Marshall
Persia	Harrison	Riceville	Mitchell
Peterson	Clay	Richards	Calhoun
Petersville	Clinton	Richland	Keokuk
Pierson	Woodbury	Richmond	Washington
Pilot Grove	Lee	Ricketts	Crawford
Pilot Mound	Boone	Ridgeway	Winneshiek
Pioneer	Humboldt	Rinard	Calhoun
Pisgah	Harrison	Ringsted	Emmet
Plainfield	Bremer	Ripley	Greene
Plano	Appanoose	River Junction	Johnson
Plato	Cedar	Riverside	Washington
Pleasanton	Decatur	River Sioux	Harrison
Pleasant Plain	Jefferson	Riverton	Fremont
Pleasant Valley	Scott	Riverview	Wapello
Pleasantville	Marion	Robertson	Hardin
Plessis	O'Brien	Robins	Linn
Plover	Pocahontas	Rock Falls	Cerro Gordo
Plymouth	Cerro Gordo	Rockford	Floyd
Pocahontas (c. s.)	Pocahontas	Rock Rapids (c. s.)	Lyon
Polk	Polk	Rock Valley	Sioux
Pomeroy	Calhoun	Rockwell	Cerro Gordo
Popejoy	Franklin	Rockwell City (c. s.)	Calhoun
Portland	Cerro Gordo	Rodman	Palo Alto
Portsmouth	Shelby	Rodney	Monona
Postville	Allamakee	*Rogers	Linn
*Powersville	Floyd	Roland	Story
Prairieburg	Linn	Rolfe	Pocahontas
Prairie City	Jasper	Rome	Henry
Prescott	Adams	Roscoe	Des Moines
Preston	Jackson	Rose Hill	Mahaska
Primghar (c. s.)	O'Brien	Ross	Audubon
Primrose	Lee	Rossie	Clay
Princeton	Scott	Rossville	Allamakee
Prole	Warren	Rowan	Wright
Promise City	Wayne	Rowley	Buchanan
Protivin	Howard	Royal	Clay
Pulaski	Davis	Rubio	Washington
Quasqueton	Buchanan	Rudd	Floyd
Quimby	Cherokee	Runnells	Polk
Radeliffe	Hardin	Russell	Lucas
Rake	Winnebago	Ruthven	Palo Alto
Raleigh	Emmet	Rutland	Humboldt
Ralston	Carroll	Ryan	Delaware
Randalia	Fayette	Sabula	Jackson
Randall	Hamilton	Sac City (c. s.)	Sac
Randolph	Fremont	Saint Ansgar	Mitchell
Rathbun	Appanoose	Saint Anthony	Marshall
Raymond	Black Hawk	Saint Benedict	Kossuth
Readlyn	Bremer	Saint Charles	Madison
Reasnor	Jasper	Saint Donatus	Jackson
Redding	Ringgold	Saint Lucas	Fayette
Redfield	Dallas	Saint Olaf	Clayton
Red Oak (c. s.)	Montgomery	*Saint Sebald	Clayton
Reinbeck	Grundy	Salem	Henry

POSTOFFICES IN IOWA—CONTINUED.

Salix	Woodbury	Spaulding	Union
Sanborn	O'Brien	Spechts Ferry	Dubuque
Sandspring	Delaware	Spencer (c. s.)	Clay
Saratoga	Howard	Sperry	Des Moines
*Sattre	Winneshiek	Spillville	Winneshiek
Saude	Chickasaw	Spirit Lake (c. s.)	Dickinson
(Scandia, R. Station, Madrid.)		Spragueville	Jackson
Scarville	Winnebago	Spragueville	Jackson
Schaller	Sac	Springdale	Cedar
Schleswig	Crawford	Spring Hill	Warren
Scotch Grove	Jones	Springville	Linn
Scranton	Greene	Stacyville	Mitchell
Searsboro	Poweshiek	Stanhope	Hamilton
Sedan	Appanoose	Stanley	Buchanan
Seevers	Jasper	Stanton	Montgomery
Selma	Van Buren	Stanwood	Cedar
Seney	Plymouth	State Center	Marshall
Sergeant Bluff	Woodbury	Steamboat Rock	Hardin
(Sevastopol, Station, Des Moines.)		Stennett	Montgomery
Sewal	Wayne	Stiles	Davis
Sexton	Kossuth	Stilson	Hancock
Seymour	Wayne	*Stilwell	Poweshiek
Shambaugh	Page	Stockport	Van Buren
Shannon City	Union	Stockton	Muscatine
Sharpsburg	Taylor	Stone City	Jones
Sheffield	Franklin	Storm Lake (c. s.)	Buena Vista
Shelby	Shelby	Story City	Story
Sheldahl	Polk	Stout	Grundy
Sheldon	O'Brien	Strahan	Mills
Shell Rock	Butler	Stratford	Hamilton
Shellsburg	Benton	Strawberry Point	Clayton
Shenandoah	Page	Struble	Plymouth
*Sherman	Hardin	Stuart	Guthrie
Sherwood	Calhoun	Sully	Jasper
Shipley	Story	Sulphur Springs	Buena Vista
Shueyville	Johnson	Summerset	Warren
Sibley (c. s.)	Osceola	Summitville	Lee
Sidney (c. s.)	Fremont	Sumner	Bremer
Sigourney (c. s.)	Keokuk	Sunbury	Cedar
Silver City	Mills	Superior	Dickinson
Sioux Center	Sioux	Sutherland	O'Brien
Sioux City (c. s.)	Woodbury	Swaledale	Cerro Gordo

Stations.

Leeds, (Ind.)		Swisher	Johnson
Morningside.		Sylvia	Linn
Stock Yards.		Tabor	Fremont
Nos. 1 and 2.		Taintor	Mahaska
Sioux Rapids	Buena Vista	Talleyrand	Keokuk
Slater	Story	Talmage	Union
Sloan	Woodbury	Tama	Tama
Smithland	Woodbury	Teeds Grove	Clinton
Soldier	Monona	Templeton	Carroll
Soldiers Home, Sta. A., Marshall-		Tennant	Shelby
town.)		Terril	Dickinson
Solon	Johnson	Thayer	Union
Somers	Calhoun	*The Inn	Dickinson
South Amana	Iowa	Thompson	Winnebago
South English	Keokuk	Thor	Humboldt
(South Side, Station, Ottumwa.)			

POSTOFFICES IN IOWA—CONTINUED.

ThornburgKeokuk
 ThorntonCerro Gordo
 ThorpeDelaware
 ThurmanFremont
 TiconicMonona
 TiffinJohnson
 TiltonPoweshiek
 TingleyRinggold
 *TiogaMahaska
 Tipton (c. s.).....Cedar
 TitonkaKossuth
 *TitusWashington
 ToddvilleLinn
 ToetervilleMitchell
 Toledo (c. s.).....Tama
 TorontoClinton
 TracyMarion
 TraerTama
 TrentonHenry
 TreynorPottawattamie
 TripoliBremer
 TroyDavis
 Troy MillsLinn
 TruesdaleBuena Vista
 TruroMadison
 TurinMonona
 Turkey RiverClayton
 *TurnerJasper
 TuskeegaDecatur
 TyroneMonroe
 UdellAppanoose
 UlmerSac
 UnderwoodPottawattamie
 UnionHardin
 UnionvilleAppanoose
 University ParkMahaska
 (University Place, Station, Des
 Moines.)
 UrbanaBenton
 UrbandalePolk
 UteMonona
 VallCrawford
 ValeriaJasper
 Valley JunctionPolk
 VancleveMarshall
 Van HornBenton
 Van MeterDallas
 Van WertDecatur
 VarinaPocahontas
 VenturaCerro Gordo
 VeoJefferson
 VerdiWashington
 VictorIowa
 VilliscaMontgomery
 VincennesLee
 VincentWebster
 ViningTama
 Vinton (c. s.).....Benton
 ViolaLinn
 VolgaClayton

VoorhiesBlack Hawk
 WadenaFayette
 WalcottScott
 WalfordBenton
 WalkerLinn
 WallingfordEmmet
 Wall LakeSac
 WalnutPottawattamie
 Wapello (c. s.)Louisa
 *WardMonroe
 WarePocahontas
 WashburnBlack Hawk
 Washington (c. s.).....Washington
 WashtaCherokee
 Waterloo (c. s.).....Black Hawk

Station.

A 620 Sycamore Street.

No. 2.

No. 3.

No. 4.

WatervilleAllamakee
 WatkinsBenton
 WaubeekLinn
 WaucomaFayette
 WaukeeDallas
 Waukon (c. s.).....Allamakee
 Waukon JunctionAllamakee
 WaupetonDubuque
 Waverly (c. s.).....Bremer
 WaylandHenry
 WebbClay
 WebsterKeokuk
 Webster City (c. s.).....Hamilton
 WeldonDecatur
 WellmanWashington
 WellsburgGrundy
 WeltonClinton
 WesleyKossuth
 WestIowa
 West BendPalo Alto
 West BranchCedar
 West BurlingtonDes Moines
 West ChesterWashington
 WestfieldPlymouth
 (West Fort Dodge, Sta., Fort
 Dodge.)
 WestgateFayette
 West GroveDavis
 West LibertyMuscatine
 WestonPottawattamie
 WestphaliaShelby
 West PointLee
 West SideCrawford
 West Union (c. s.).....Fayette
 WeverLee
 What CheerKeokuk
 WheatlandClinton
 White CityMahaska
 WhitingMonona

POSTOFFICES IN IOWA—CONTINUED.

Whittemore	Kossuth	Woodbine	Harrison
Whitten	Hardin	Woodburn	Clarke
Whittier	Linn	Woodland	Decatur
Wichita	Guthrie	Woodward	Dallas
Wick	Warren	Woolstock	Wright
Wightman	Calhoun	Worthington	Dubuque
Wilke	Hardin	Wright	Mahaska
Williams	Hamilton	Wyman	Louisa
Williamsburg	Iowa	Wyoming	Jones
Wilton Junction	Muscatine	Yale	Guthrie
Winfield	Henry	Yarmouth	Des Moines
Winslow	Black Hawk	Yetter	Calhoun
Winterset (c. s.)	Madison	Yorkshire	Harrison
Winthrop	Buchanan	Yorktown	Page
Wiota	Cass	Zearing	Story
Woden	Hancock	Zwingle	Jackson

POSTOFFICES DISCONTINUED.

Office.	County.	Supplied From.
Armour.....	Pottawattamie.....	Treynor.
Ascot.....	Pottawattamie.....	Crescent
Bear Grove.....	Guthrie.....	Guthrie Center.
Belinda.....	Lucas.....	Chariton.
Berea.....	Adair.....	Anita.
Bingham.....	Page.....	Shenandoah.
Blockly.....	Decatur.....	Leon.
Blythe.....	Mahaska.....	Rose Hill.
Boyd.....	Chickasaw.....	New Hampton.
Brazil.....	Appanoose.....	Mystic.
Briscoe.....	Adams.....	Cumberland.
Brushy.....	Webster.....	Duncombe.
Caledonia.....	Ringgold.....	Mount Ayr.
Call Hope.....	Sioux.....	Hawarden.
Canby.....	Adair.....	Casey.
Carrville.....	Floyd.....	Charles City.
Chisholm.....	Monroe.....	Avery.
Cleveland.....	Lucas.....	Lucas.
Coal Creek.....	Keokuk.....	What Cheer.
Cornelia.....	Wright.....	Clarion.
Curtis.....	Johnson.....	North Liberty.
Dahlonaga.....	Wapello.....	Ottumwa.
Dalton.....	Plymouth.....	Le Mars.
Deer Creek.....	Worth.....	Northwood.
Douglass.....	Fayette.....	West Union.
Dunreath.....	Marion.....	Cordova.
Elwell.....	Story.....	Maxwell.
Fanslers.....	Guthrie.....	Guthrie Center.
Fern.....	Grundy.....	Stout.
Fifield.....	Marion.....	Cordova.
Fiscus.....	Shelby.....	Audubon.
Flisk.....	Adair.....	Orient.
Fraker.....	Monroe.....	Albia.
Fredsville.....	Grundy.....	Cedar Falls.
Georgetown.....	Monroe.....	Melrose.
Glenellen.....	Woodbury.....	Sergeant Bluff.
Grable.....	Pottawattamie.....	Loveland.
Grant City.....	Sac.....	Auburn.
Gridley.....	Emmet.....	Maple Hill.
Hastie.....	Polk.....	Adelphi.
Harve.....	Washington.....	Crawfordsville.
Hawthorne.....	Montgomery.....	Red Oak.
Hayes.....	Adams.....	Carbon.
Hicks.....	Black Hawk.....	Reinbeck.
Highview.....	Hamilton.....	Webster.
Hillsdale.....	Mills.....	Glenwood.
Horton.....	Bremer.....	Waverly.
Industry.....	Webster.....	Fort Dodge.
Jacobs.....	Poweshiek.....	Grinnell.
Jerico.....	Chickasaw.....	New Hampton.
Johnston.....	Polk.....	Des Moines.
Jubilee.....	Black Hawk.....	Raymond.
Knox.....	Fremont.....	Thurman.
Lee.....	Ringgold.....	Lamon.
Littleton.....	Buchanan.....	Jesup.
Living Spring.....	Pottawattamie.....	Treynor.
Loring.....	Polk.....	Maxwell.
Lunsford.....	Davis.....	Bloomfield.
Lyons.....	Clinton.....	Clinton.
McPherson.....	Montgomery.....	Red Oak.
Marquisville.....	Polk.....	Des Moines.
Middle River.....	Madison.....	Dexter.
Millnersville.....	Plymouth.....	Westfield.
Minkler.....	Bremer.....	Fairbank.

POSTOFFICES DISCONTINUED

POSTOFFICES DISCONTINUED—Continued

Office	County	Supplied From
Monterey.....	Davis.....	West Grove.
Murphy.....	Jasper.....	Newton.
National.....	Clayton.....	McGregor.
Navan.....	Winneshiek.....	Jackson Junction.
Neils.....	Winnebago.....	Forest City.
North Branch.....	Cuthrie.....	Adair.
Nugent.....	Keokuk.....	Hedrick.
Pekay.....	Mahaska.....	Givin.
Pleasant Grove.....	Henry.....	New London.
Poplar.....	Audubon.....	Audubon.
Quarry.....	Marshall.....	Marshalltown.
Quick.....	Pottawattamie.....	Council Bluffs.
Ringgold.....	Ringgold.....	Mount Ayr.
Rutledge.....	Wapello.....	Ottumwa.
Saint Marys.....	Warren.....	Wick.
Santiago.....	Polk.....	Mitchellville.
Shady Grove.....	Buchanan.....	Jesup.
Sinclair.....	Butler.....	Parkersburg.
Slifer.....	Webster.....	Gowrie.
Sweetland.....	Muscatine.....	Muscatine.
Taylor.....	Pottawattamie.....	Oakland.
Thrall.....	Wright.....	Goldfield.
Tyrone.....	Monroe.....	Melrose.
Union Mills.....	Mahaska.....	New Sharon.
Village Creek.....	Allamakee.....	Lansing.
Watson.....	Clayton.....	McGregor.
Watterson.....	Ringgold.....	Mount Ayr.
West Mitchell.....	Mitchell.....	Mitchell.
White Oak.....	Mahaska.....	Cedar.
Wood.....	Clayton.....	Edgewood.
Woolson.....	Jefferson.....	Richland.

LIST OF PUBLICATIONS IN IOWA.

Papers and Places of Publication.	Edition	Publication Days	Character	Editor or Publisher.
Ackley—				
Inter-County Journal.....	(W)	Friday	Rep.	O. E. Winter
World	(W)	Wednesday	Dem.	Geo. F. Althouse
Adair—				
News	(W)	Friday	Rep.	Roy A. Stacey
Adel—				
Dallas County News.....	(W)	Wednesday	Rep.	A. C. Hotchkiss
Dallas County Record.....	(W)	Thursday	Rep.	Record Pub. Co.
Afton—				
Star Enterprise	(W)	Thursday	Ind.	V. B. Cargill & Co.
Ainsworth—				
Clipper	(W)	Friday	Ind.	J. H. Pearson
Akron—				
Register-Tribune	(W)	Thursday	Rep.	E. A. Smith
Albia—				
Monroe County News.....	(W)	Thursday	Dem.	J. M. Gass
Republican	(W)	Thursday	Rep.	W. D. Junkin
Union	(S-W)	Tues. & Fri.	Rep.	A. L. Anderson
Alden—				
Times	(W)	Friday	Rep.	Lyman & Furry
Algona—				
Kossuth County Advance.....	(W)	Wednesday	Rep.	Dewel & Clark
Courier	(W)	Friday	Dem.	Hinchon & Finell
Upper Des Moines Republi- can	(W)	Wednesday	Prog. Rep.	Haggard & Backus
Allerton—				
News	(W)	Wednesday	Ind.	Chas. E. Wall
Allison—				
Butler County Tribune.....	(W)	Thursday	Rep.	W. J. Hunt
Alta—				
Advertiser	(W)	Thursday	Rep.	John E. Bell
Alta Vista—				
The Vidette	(W)	Tuesday	Ind.	McCook & Howard
Alton—				
Democrat	(W)	Saturday	Dem.	Jno. F. D. Aue
Altoona—				
Herald	(W)	Thursday	Ind. Rep.	J. C. Mason
Alvord—				
Register	(W)	Thursday	Rep.	C. E. Fitzgerald
Ames—				
Intelligencer	(D)		Rep.	W. G. Williams
Iowa Agriculturist	(M)		Agricul.	Students and Faculty
Iowa Engineer	(M)		Eng.	Students and Faculty
I. S. C. Student.....	(S-W)	Tues. & Sat.	Coll.	Students
Times	(T-W)	M., W. & F.	Rep.	L. G. Hardin
Anamosa—				
Eureka	(W)	Thursday	Rep.	Gardner & Bye
Journal	(W)	Thursday	Dem.	E. R. Moore
Reformatory Press	(B-W)	Wed. & Sat.	Inst.	Thos. Watters
Anita—				
Record	(W)	Thursday	Rep.	Chas. J. Goodpasture
Tribune	(W)	Thursday	Rep.	W. F. Budd
Ankeny—				
Times	(W)	Friday	Ind.	Al Stader
Anthon—				
Herald	(W)	Wednesday	Rep.	G. F. Kane
Aplington—				
News	(W)	Thursday	Ind.	O. A. Voogd
Arlington—				
News	(W)	Thursday	Ind. Rep.	C. M. Gates
Armstrong—				
Journal	(W)	Thursday	Prog. Rep.	J. R. Tierney

PUBLICATIONS IN IOWA—Continued

Papers and Places of Publication.	Edition	Publication Days	Character	Editor or Publisher.
Arthur—				
Advertiser	(W)	Friday	Rep.	J. R. Baker
Ashton—				
Leader	(W)	Thursday	Dem.	C. W. Lewis
Atlantic—				
Class County Advocate.....	(W)	Thursday	Dem.	C. W. Martin
Daily News-Telegraph.....	(D)	Ex. Sun.	Ind. Rep.	News Pub. Co.
Auburn—				
Recorder	(W)	Thursday	Ind.	E. H. Merrill
Audubon—				
Advocate	(W)	Thursday	Ind. Dem.	S. C. Curtis
Republican	(W)	Thursday	Rep.	H. J. Hoogenakker
Aurelia—				
Sentinel	(W)	Friday	Rep.	A. S. Crabb
Aurora—				
Observer	(W)	Thursday	Ind.	R. A. Tennis
Avoca—				
Journal-Herald	(W)	Thursday	Dem.	F. M. Beymer
Ayrshire—				
Chronicle	(W)	Thursday	Rep.	C. H. Cookinham
Bagley—				
Gazette	(W)	Thursday	Rep.	F. H. Plumb
Bancroft—				
Register	(W)	Thursday	Prog. Rep.	Westphal & Hutton
Batavia—				
News	(W)	Thursday	Ind.	S. E. & A. B. Van Noorden
Watchman	(W)	Thursday	Ind.	Roe Davis
Battle Creek—				
Times	(W)	Thursday	Ind.	C. F. Peffer
Baxter—				
New Era	(W)	Thursday	Rep.	H. Hazlett
Bayard—				
Advocate	(W)	Thursday	Ind.	Geo. A. Grow
Bedford—				
Free Press	(W)	Thursday	Ind. Rep.	Ray V. Lucas
Times-Republican	(W)	Thursday	Rep.	Merritt W. Campbell
Bella Plaine—				
Democrat Herald	(W)	Thursday	Dem.	Harvey Slack
Union	(W)	Thursday	Rep.	O. C. Burrows
Bellevue—				
Herald	(W)	Tuesday	Dem.	A. Brandt
Leader	(W)	Thursday	Prog. Rep.	W. F. Schlaner
Belmond—				
Herald	(W)	Wednesday	Prog. Rep.	E. A. Pierce
Iowa Valley Press	(W)	Thursday	Rep.	W. R. Ramsay
Birmingham—				
Enterprise	(W)	Thursday	Rep.	C. L. Sherward
Blairstown—				
Banner	(W)	Thursday	Ind.	L. H. Bufkin
Blakesburg—				
Excelsior	(W)	Thursday	Ind.	F. J. Raymond
Blanchard—				
State Line Herald.....	(W)	Thursday	Rep.	H. S. Dewell
Blencoe—				
Herald	(W)	Thursday	Ind.	Harmon Cline
Blockton—				
News	(W)	Thursday	Ind. Rep.	Lupton & Nulph
Bloomfield—				
Davis County Republican.....	(W)	Thursday	Rep.	P. T. Grimes
Democrat	(W)	Thursday	Dem.	Baldrige & Allender
Independent	(W)	Thursday	Ind.	Jarvis Bros.
Bode—				
Bugle	(W)	Friday	Prog. Rep.	J. F. Temple
Bonaparte—				
Record	(W)	Tuesday	Rep.	A. G. Roberts
Bondurant—				
Journal	(W)	Thursday	Rep.	N. B. Fulmer
Boone—				
Boone County Democrat.....	(W)	Thursday	Dem.	Herron & Menton
Independent	(W)	Friday	Labor	P. D. Swick
News-Republican	(D)	Ex. Sunday	Rep.	S. G. Goldthwait
News-Republican	(W)	Thursday	Rep.	S. G. Goldthwait

* PUBLICATIONS IN IOWA—Continued

Papers and Places of Publication.	Edition	Publication Days	Character	Editor or Publisher.
Bouton— Press	(W)	Thursday	Ind.	Harry L. Watson
Boydton— Reporter	(W)	Thursday	Rep.	W. W. Brady
Braddyville— Enterprise	(W)	Thursday	Ind.	P. B. Wilson
Breda— News	(W)	Thursday	Ind.	John J. Smid
Ostfriessche-Nachrichten	(Tri-M)		Local	L. Huendling
Bridgewater— Times	(W)	Thursday	Ind.	Fred V. Brower
Brighton— Enterprise	(W)	Saturday	Ind.	O. O. Heacock
Record	(W)	Thursday	Ind. Rep.	G. A. Matlock
Bristow— Butler County Times	(W)	Wednesday	Rep.	J. B. Williams
Britt— News	(W)	Thursday	Rep.	Simkins & Roberts
Tribune	(W)	Thursday	Rep.	G. L. & E. O. Wellemeyer
Brooklyn— Chronicle	(W)	Thursday	Prog. Rep.	M. L. Gordon
Buffalo Center— Tribune	(W)	Thursday	Rep.	W. H. Annett
Burlington— Evening Gazette	(D)	Ex. Sunday	Dem.	Thos. Stivers
Hawk-Eye	(D)	Ex. Monday	Rep.	J. L. Walte
Lutherischer Zions-Bote (S-M)			Relig.	R. Neumann
Saturday Evening Post	(W)	Saturday	Rep.	J. W. Murphy
Volksfreund-Tribune	(D)	Ex. Sunday	Prog.	Carl Lohmann
Volksfreund-Tribune	(W)	Wednesday	Prog.	Carl Lohmann
Burt— Monitor	(W)	Thursday	Prog. Rep.	R. S. Sherwood
Calmar— Courier	(W)	Friday	Ind.	S. R. Yeager
Calumet— Independent	(W)	Thursday	Ind.	M. M. Magner
Cambridge— Leader	(W)	Thursday	Rep.	Ole Langland
Cantril— New Era	(W)	Wednesday	Ind.	S. A. Smith
Carlisle— Optimist	(W)	Thursday	Rep.	J. C. Bennett
Carroll— Der Carroll Demokrat	(W)	Friday	Dem.	J. M. Dunck
Herald	(W)	Wednesday	Rep.	J. B. Hungerford
Times	(W)	Thursday	Dem.	Chas. Elliott
Carson— Critic	(W)	Thursday	Rep.	F. G. Weeks
Cascade— Katholischer Waechter	(W)	Thursday	Dem.	J. P. Kirchen
Pioneer	(W)	Thursday	Dem.	C. D. Baldwin
Casey— Vindicator	(W)	Friday	Ind.	D. D. Buchanan
Castana— Times	(W)	Thursday	Ind. Dem.	J. E. McNamara
Cedar Falls— Dannevirke	(W)	Wednesday	Ind.	M. Holst
Record	(D)	Ex. Sunday	Rep.	L. E. Bladine
Record	(W)	Thursday	Rep.	L. E. Bladine
Gazette	(W)	Friday	Dem.	Borresen & Rasmussen
Cedar Rapids— Coe College Cosmos	(W)	Monday	Coll.	Coe College
Coe College Courier	(M)		Coll.	Chas. F. Hickok
Evening Gazette	(D)	Ex. Sunday	Ind.	O. L. Miller
Evening Times	(D)	Ex. Saturday	Rep.	Luther A. Brewer
Herald	(M)		Frat.	E. N. Helm
Iowa Post	(S-W)	Tues. & Fri.	Ind.	Henry Gundling
Iowa Staats Zeitung	(W)	Friday	Ind.	Chas. & E. J. Stoudt
Iowsky Pokrok	(W)	Thursday	Rep.	Jos. V. Sterba
Kvinden og Hjemmet	(M)		Family	N. Fr. Hansen Pub. Co.
Listy	(W)	Thursday	Ind.	Fr. Hradecky

PUBLICATIONS IN IOWA—Continued

Papers and Places of Publication.	Edition	Publication Days	Character	Editor or Publisher.
Modern Brotherhood	(M)		Frat.	Luther A. Brewer
Optimist	(W)	Friday	Ind.	E. C. Barber
Railway Conductor	(M)		Labor	F. H. Pease
Republican	(D)	Ex. Monday	Rep.	Luther A. Brewer
Russells Railway Guide	(M)		Time Tab.	A. Tschirgl
Saturday Record	(W)	Saturday	Ind.	S. S. Snauffer
Slovan Americky	(S-W)	Tues. & Fri.	Ind. Dem.	J. M. B. Letovsky
Tribune	(W)	Friday	Labor	R. G. Stewart
Western Poultry Journal	(M)		Poultry	E. E. Richards
West Side Enterprise	(W)	Thursday	Ind.	Ridge & Endicott
Center Point— Journal	(W)	Friday	Rep.	J. A. Mahuran
Centerville— Citizen	(D)	Ex. Sunday	Rep.	Needles & Needles
Iowegian	(S-W)	Tues. & Fri.	Rep.	Beck & Needham
Journal	(W)	Thursday	Dem.	Currie & Dewey
Sun	(W)	Friday	Dem.	T. W. Killion
Central City— News-Letter	(W)	Thursday	Ind.	E. S. Wetherbee
Chariton— Herald-Patriot	(W)	Thursday	Rep.	W. D. Junkin
Leader	(W)	Thursday	Dem.	H. W. Gittinger
Charles City— Familien-Freund	(W)	Thursday	Ind.	W. F. Niedorf
Floyd County Advocate— Herald	(S-W)	Tues. & Fri.	Rep.	L. H. Henry
Intelligencer	(D)	Ex. Sunday	Rep.	C. W. Rhinesmith
Intelligencer	(S-W)	Tues. & Fri.	Rep.	C. W. Rhinesmith
Press	(D)	Ex. Sunday	Rep.	L. H. Henry
Charlotte— Record	(W)	Thursday	Ind.	A. W. Gault
Charter Oak— Times	(W)	Thursday	Ind. Rep.	H. H. Sturges
Cherokee— Democrat	(S-W)	Mon. & Thu.	Dem.	W. P. Goldie
Republican	(W)	Thursday	Rep.	Geo. T. Hogan
Times	(S-W)	Mon. & Thu.	Prog.	Albert S. Crabb
Chester— Sun-Herald	(W)	Thursday	Ind.	C. J. Zook
Churdan— Reporter	(W)	Friday	Rep.	C. E. Wherry
Cincinnati— Review	(W)	Wednesday	Rep.	J. H. May
Clarence— Sun	(W)	Thursday	Ind.	Chas. A. Seaton
Clarinda— Cardinal	(M)		High School	Blythe Henderson
Herald	(W)	Thursday	Rep.	Clarinda Printing Co.
Journal	(W)	Thursday	Rep.	Kenesa & Lane
Page County Democrat	(W)	Thursday	Dem.	A. B. Robinson
Clarion— Clipper	(W)	Thursday	Prog. Rep.	H. M. Guy
Wright County Education	(M)		Educa.	M. L. Howell
Wright County Monitor	(W)	Wednesday	Rep.	Bert Harwood
Clarksville— Star	(W)	Thursday	Rep.	J. M. Ramsey
Clearfield— Enterprise	(W)	Thursday	Ind.	L. H. Andrews
Clear Lake— Mirror	(W)	Thursday	Rep.	Y. D. Wallace
Reporter	(W)	Thursday	Rep.	J. C. Davenport
Clermont— Enterprise	(W)	Thursday	Ind.	W. R. Blake
Clinton— Advertiser	(D)	Ex. Sunday	Dem.	Woodworth Clum
Anzeiger	(S-W)	Tues. & Fri.	Ind. Rep.	August Burzlaff
Clinton County Socialist	(W)	Saturday	Soc.	T. H. Angell
Herald	(D)	Ex. Sunday	Rep.	W. B. Achford
Iowa Volkszeitung	(W)	Friday	Dem.	John Leitz
Merry War	(W)	Friday	Rep.	D. H. Winget
Pleiad	(Bi-M)		Coll.	Sisters of St. Francis
Warburg Quarterly	(Q)		Coll.	Students

PUBLICATIONS IN IOWA—Continued.

Papers and Places of Publication.	Edition	Publication Days	Character	Editor or Publisher.
Oggon—				
Monitor -----	(W)	Wednesday	Rep.-----	W. M. Crosier
Olin—				
Gazette -----	(W)	Friday	Rep.-----	Evert Stewart
Colfax—				
Clipper -----	(W)	Thursday	Rep.-----	H. W. Robinson
Tribune -----	(W)	Thursday	Prog. Rep.---	O. A. Stephenson
College Springs—				
Current Press -----	(W)	Thursday	Prog.-----	J. Chester Dow
Collins—				
Gazette -----	(W)	Thursday	Ind.-----	Wm. Burney
Columbus Junction—				
Gazette -----	(W)	Thursday	Dem.-----	B. H. Shearer
Safeguard -----	(W)	Thursday	Rep.-----	W. E. Whetstone
Conrad—				
Record -----	(W)	Thursday	Ind.-----	F. W. Alexander
Conway—				
Record -----	(W)	Thursday	Rep.-----	W. D. Leppo
Coon Rapids—				
Citizen -----	(W)	Thursday	Dem.-----	W. H. Riekerson
Enterprise -----	(W)	Friday	Rep.-----	S. D. Henry
Corning—				
Adams County Free Press. (W)		Saturday	Dem.-----	R. G. Weisell
Adams County Union				
Republican -----	(W)	Wednesday	Rep.-----	Charles W. Gray
Correctionville—				
Argus -----	(W)	Friday	Ind.-----	Bergstrom & Freeman
News -----	(W)	Thursday	Ind. Rep.---	Fred W. Colvin
Corwith—				
Hustler -----	(W)	Thursday	Rep.-----	S. L. Thompson
Corydon—				
Times-Republican -----	(W)	Thursday	Rep.-----	C. F. Le Compta
Wayne County Democrat. (W)		Thursday	Dem.-----	J. J. Sterling
Council Bluffs—				
Christian Advance -----	(M)		Relig.-----	G. W. Snyder
Christian Home -----	(W)	Thursday	Relig.-----	H. R. Lemen
Deaf Hawkeye -----	(S-M)		Inst.-----	Henry W. Rothert
Freie Presse -----	(W)	Friday	Ind.-----	Philip Andres
National Horticulturist -----	(M)		Horticul.---	National Hort. Co.
Nonpareil -----	(D)		Rep.-----	New Nonpareil Co.
Nonpareil -----	(W)	Thursday	Rep.-----	New Nonpareil Co.
Socialist -----	(W)	Saturday	Soc.-----	V. H. Steppuhn
Craig—				
Independent -----	(W)	Friday	Rep.-----	F. L. Noahr
Crawfordsville—				
Imprint -----	(W)	Friday	Ind.-----	P. L. Huber
Cresco—				
Howard County Times. (W)		Tuesday	Rep.-----	L. P. Barth
Plain Dealer -----	(W)	Friday	Dem.-----	Mead Pub. Co.
Creston—				
Advertiser-Gazette -----	(D)	Ex. Sunday	Rep.-----	Paul S. Junkin
Advertiser-Gazette -----	(W)	Thursday		Paul S. Junkin
Independent American -----	(W)	Thursday	Dem.-----	W. H. Robb
Morning American -----	(D)	Ex. Monday	Dem.-----	W. H. Robb
Cumberland—				
Enterprise -----	(W)	Thursday	Rep.-----	E. L. Richardson
Dallas Center—				
Times -----	(W)	Thursday	Rep.-----	E. A. Rummert
Danbury—				
Review -----	(W)	Thursday	Rep.-----	C. E. Johnson
Danville—				
Enterprise -----	(W)	Thursday	Ind.-----	L. H. McCargar
Davenport—				
Catholic Messenger -----	(W)	Thursday	Relig.-----	Fred B. Sharon
Democrat & Leader -----	(D)	Ex. Saturday	Ind. Dem.---	Ralph W. Cram
Democrat & Leader -----	(W)	Thursday	Ind. Dem.---	Ralph W. Cram
Der Demokrat -----	(D)	Ex. Monday	Dem.-----	H. Lischer Ptg. Co.
Der Demokrat -----	(S-W)	Wed. & Sat.	Dem.-----	H. Lischer Ptg. Co.
Der Demokrat -----	(W)	Thursday	Dem.-----	H. Lischer Ptg. Co.
Iowa Reform -----	(S-W)	Mon. & Thu.	Dem.-----	Adolph Petersen
Iowa Reform -----	(W)	Monday	Dem.-----	Adolph Petersen
Times -----	(D)	Ex. Sunday	Ind. Rep.---	E. P. Adler
Tri-City Eagle -----	(M)		Frat.-----	Chas. H. Lohmann

PUBLICATIONS IN IOWA—Continued.

Papers and Places of Publication.	Edition	Publication Days	Character	Editor or Publisher.
Davis City--				
News -----	(W)	Thursday	Rep.	Grant Mallory
Dayton--				
Review -----	(W)	Thursday	Rep.	Emory A. Rolfe
Decorah--				
Born Blad -----	(W)	Sunday	S. School	Luth. Pub. House
College Chips -----	(M)		Coll.	F. E. Reishus
Ervingen -----	(Q)		Coll.	Ludvig Kjar
Evangelisk Luthersk				
Kirketidende -----	(W)	Wednesday	Relig.	Luth. Pub. House
Journal -----	(W)	Tuesday	Dem.	Fred Biermann
Lutheran Herald -----	(W)	Thursday	Relig.	Luth. Pub. House
Our Friend -----	(W)	Sunday	S. School	Luth. Pub. House
Posten og Ved Arnen.	(S-W)	Tues. & Fri.	Ind.	B. Anundsen Pub. Co.
Public Opinion -----	(W)	Wednesday	Rep.	H. J. Green
Republican -----	(W)	Thursday	Rep.	A. K. Bailey & Son
Deep River--				
Record -----	(W)	Friday	Rep.	J. S. Burgett
Defiance--				
Enterprise -----	(W)	Wednesday	Ind.	O. E. Kelso
Delmar--				
Journal -----	(W)	Friday	Prog.	F. L. Sunderlin
Delta--				
Press -----	(W)	Wednesday	Ind.	J. N. Lewis
Demison--				
Bulletin -----	(W)	Wednesday	Dem.	G. L. Caswell
Der Crawford County				
Demokrat -----	(W)	Thursday	Ind. Dem.	Finnern & Fosgerau
Denison College Star -----	(M)		Coll.	W. C. Van Ness
Review -----	(W)	Wednesday	Rep.	R. P. Conner
Zeitung -----	(W)	Saturday	Ind.	Martin Volger
Des Moines--				
Annals of Iowa -----	(Q)		Historical	State Hist. Society
Auto News -----	(M)		Auto	D. H. Caldwell
Capital -----	(D)	Ex. Sunday	Rep.	Lafayette Young
Children's Home Journal				
----- (Bi-M)			Children	A. T. Burnell
Christian News -----	(W)	Wednesday	Relig.	James T. Nichols
Christian Worker -----	(M)		Relig.	Geo. A. Jewett
Collegium Forense -----	(M)		Coll.	Coll. Authorities
Daily Record -----	(D)	Ex. Sunday	Legal	Record Pub. Co.
Delphic -----	(D)	Ex. Sat. & M.	Coll.	Claude Peterson
Dentist's Record -----	(M)		Dental	O'Brien-Worthen Co.
Evening Tribune -----	(D)	Ex. Sunday	Ind. Rep.	Cowles & Ingham
Grand Army Advocate and				
W. E. C. Magazine -----	(M)		Patriotic	W. M. Howell
Guide -----	(M)		Relig.	A. B. Leamer
Highlander -----	(W)	Thursday	Coll.	John Dowlin
Homestead -----	(W)	Thursday	Agricul.	James M. Peirce
Iowa Farmer ----- (Bi-M)			Agricul.	Iowa Farm Pub. Co.
Iowa Health Bulletin -----	(Q)		Health	Guilford H. Sumner
Iowa Homeopathic Journal -----	(M)		Medical	G. A. Hunton
Iowa Medical Journal -----	(M)		Medical	E. E. Dorr
Iowa Methodist Hospital				
Magazine -----	(Q)		Hospital	W. T. Graham
Iowa Posten -----	(W)	Friday	Ind. Rep.	Carl L. Oleson
Iowa Staats Anzeiger -----	(W)	Friday	Ind. Dem.	Valentine J. Peter
Iowa State Bystander				
(Negro) -----	(W)	Friday	Prog. Rep.	John L. Thompson
Iowa State Register and				
Farmer ----- (S-M)			Agricul.	Farmer Pub. Co.
Iowa Sunday School Helper				
----- (M)			Relig.	W. D. Stem
Iowa Tidings -----	(M)		Relig.	Annette Newcomer
Iowa Unionist -----	(W)	Friday	Labor	D. H. Caldwell
Loyal Workman -----	(M)		Frat.	E. B. Evans
Masonic Bulletin -----	(M)		Masonic	M. L. Heilbecker
Merchants Trade Journal -----	(M)		Trade	W. J. Pilkington
Midland Schools -----	(M)		Educa.	O. E. Scroggie
Midwestern -----	(M)		Literary	Carolyn M. Ogilvie
National Democrat -----	(W)		Dem.	W. A. Hutton
National Economist -----	(M)		Insurance	D. H. Caldwell

PUBLICATIONS IN IOWA--Continued.

Papers and Places of Publication.	Edition	Publication Days	Character	Editor or Publisher.
Des Moines--Continued				
News	(D)	-----	Ind.	W. G. Hale
Northwestern Banker	(M)	-----	Financial.	Clifford De Puy
Peoples Popular Monthly	(M)	-----	Home	A. M. Piper
Plain Talk	(W)	Saturday	Ind.	Bishard Bros.
Producer and Consumer	(M)	-----	Agricul.	Wm. Wilkinson
Register and Leader	(D)	-----	Ind. Rep.	Cowles & Ingham
Roadmaker	(M)	-----	Roads	Joe L. Long
Spirit of the West	(W)	Wednesday	Live Stock	Phil. S. Kell
Still Journal of Osteopathy	(Q)	-----	Osteopathy	S. L. Taylor
Successful Farming	(M)	-----	Agricul.	E. T. Meredith
The American Issue	(M)	-----	Temp.	W. O. Barber
The Golden Egg	(M)	-----	Poultry	E. L. Beck
The Toiler	(M)	-----	Frat.	J. F. Taake
Underwriters Review	(S-M)	-----	Insurance	A. H. Huling
Wallace's Farmer	(W)	Friday	Agricul.	Henry Wallace
Western World	(W)	Thursday	Relig.	W. A. Halloran
Yeoman Shield	(M)	-----	Frat.	H. C. Evans
De Witt--				
Observer	(W)	Friday	Prog. Rep.	F. W. Mitchell
Dexter--				
Sentinel	(W)	Thursday	Ind.	E. H. Gunter
Diagonal--				
Progress	(W)	Thursday	Ind.	C. F. Quinn
Dike--				
New Era	(W)	Thursday	Ind.	Percy Lyon
Donnellson--				
Review	(W)	Thursday	Rep.	F. C. Tabor
Doon--				
Press	(W)	Thursday	Rep.	C. F. Fitzgerald
Dougherty--				
World	(W)	Wednesday	Ind.	Thos. Conwell
Dow City--				
Enterprise	(W)	Friday	Ind.	A. H. Rudd
Dows--				
Advocate	(W)	Friday	Rep.	H. G. Zimmerman
Dubuque--				
Apostolate	(M)	-----	Relig.	M. P. Keena
Catholic Tribune	(W)	Thursday	Relig.	Goner Bros.
College Spokesman	(Q)	-----	Coll.	Students
Der Familien Freund	(M)	-----	Relig.	Newport Pub. Co.
Der Presbyterianer	(W)	-----	Relig.	Daniel Grieder
Der Waechter	(S-M)	-----	Relig.	H. Treick
Echo	(M)	-----	High School	Robert E. Young
Iowa Farmer	(M)	-----	Agricul.	Glenn F. Cook
Katholischer Westen	(W)	Thursday	Relig.	Catholic Printing Co.
Labor Leader	(W)	Friday	Labor	M. Conley
Lektionsblatt fur Sonntagsschulen	(Q)	-----	Relig.	German Presbyters
Luxemburger Gazette	(W)	Tuesday	Relig.	Catholic Ptg. Co.
National Demokrat	(W)	Thursday	Ind.	Frederick A. Gniffke
Our German Work	(Q)	-----	Coll.	V. O. Ruston
Phi Gamma	(M)	-----	Relig.	M. M. Cady
Seminarist	(M)	-----	Coll.	Karl F. Wettstein
Telegraph-Herald	(D)	-----	Ind. Dem.	Louis R. Murphy
Telegraph-Herald	(S-W)	Tues. & Fri.	Ind. Dem.	Louis R. Murphy
Times-Journal	(D)	-----	Rep.	Smith-Morgan Ptg. Co.
Times-Journal	(S-W)	-----	Rep.	Smith-Morgan Ptg. Co.
Dumont--				
Journal	(W)	Thursday	Rep.	L. O. Brewer
Duncombe--				
Tribune	(W)	Thursday	Ind.	J. A. Bohnenkamp
Dunlap--				
Reporter and Herald	(W)	Friday	Prog.	Thos. E. Caverly
Durant--				
Star	(W)	Thursday	Ind.	J. W. Hamilton
Dyersville--				
Commercial	(W)	Friday	Dem.	J. A. Smith Estate
News-Letter	(W)	Friday	Ind.	D. A. Gehring
Dysart--				
Reporter	(W)	Thursday	Rep.	Aldrich Bros.

PUBLICATIONS IN IOWA—Continued.

Papers and Places of Publication.	Edition	Publication Days	Character	Editor or Publisher.
Eagle Grove—				
Eagle	(W)	Thursday	Rep.	A. H. Barnes & Son
Times-Gazette	(W)	Thursday	Rep.	H. B. Hallock
Earlham—				
Echo	(W)	Thursday	Rep.	Paul R. Stillman
Earlville—				
Phoenix	(W)	Thursday	Rep.	Albert Voigt
Early—				
News	(W)	Friday	Rep.	J. C. Blair
East Peru—				
Mail	(W)	Friday	Rep.	A. B. Vines
Eddyville—				
Tribune	(W)	Friday	Ind.	C. Sturgeon
Edgewood—				
Journal	(W)	Thursday	Rep.	Floyd A. Peet
Eldon—				
Forum	(W)	Thursday	Ind.	W. F. Bugby
Eldora—				
Hardin County Ledger	(W)	Thursday	Rep.	H. S. Kneadler
Herald	(W)	Thursday	Rep.	H. E. Moffett
Elkader—				
Clayton County Democrat	(W)	Wednesday	Dem.	H. C. Bishop
Nord Iowa Herald	(W)	Tuesday	Dem.	Chas. Reinecke
Register and Argus	(W)	Thursday	Ind.	H. L. Griffith
Elgin—				
Echo	(W)	Thursday	Rep.	F. W. Hughes
Elliott—				
Graphic	(W)	Thursday	Ind.	W. Booth
Ellsworth—				
News	(S-W)	Tues. & Fri.	Ind.	Satter Bros.
Elma—				
New Era	(W)	Thursday	Ind.	F. E. Howard
Emerson—				
Chronicle	(W)	Thursday	Rep.	J. R. Coates
Emmetsburg—				
Democrat	(W)	Wednesday	Dem.	W. I. Branagan
Palo Alto Reporter	(W)	Thursday	Rep.	Mayne & Ritts
Palo Alto Tribune	(W)	Wednesday	Ind.	Anna Donovan
Epworth—				
News	(W)	Thursday	Ind.	J. R. A. Hanner
Iowa Methodist	(Bi-M)		Relig.	J. R. A. Hanner
Essex—				
Independent	(W)	Friday	Rep.	F. R. Rotton
Estherville—				
Democrat	(W)	Tuesday	Dem.	Frank Carpenter
Enterprise	(W)	Wednesday	Ind.	Geo. E. Patterson
Opera House Reporter	(W)	Friday	Theatrical	L. C. Zeleno
Vindicator and Republican	(W)	Wednesday	Rep.	Geo. A. Nichols
Everly—				
News	(W)	Thursday	Rep.	George Nugent
Exira—				
Audubon County Journal	(W)	Thursday	Ind.	W. J. & W. H. Lancelot
Exline—				
Messenger	(W)	Friday	Local	J. H. May
Fairbank—				
View	(W)	Thursday	Ind.	L. D. Pruitt
Fairfield—				
Jefferson County Republican				
Journal	(W)	Friday	Prob.	Geo. H. Frasher
Journal	(D)	Ex. Sunday	Rep.	Dean Taylor
Journal	(W)	Wednesday	Rep.	Dean Taylor
Ledger	(W)	Wednesday	Rep.	C. M. Junkin
Portfolio	(W)	Thursday	Coll.	Lyle Cassat
Tribune	(D)	Ex. Sunday	Dem.	Moburg & Brandall
Tribune	(W)	Wednesday	Dem.	Moburg & Brandall
Farley—				
Advertiser	(W)	Thursday	Local	Chas. A. Joseph
Farmington—				
News-Republican	(W)	Thursday	Rep.	J. H. Taylor
Republican	(W)	Friday	Rep.	F. D. Carr
Farnhamville—				
Index	(W)	Thursday	Rep.	J. W. Hartinger

PUBLICATIONS IN IOWA—Continued.

Papers and Places of Publication.	Edition	Publication Days	Character	Editor or Publisher.
Farragut— Leader	(W)	Thursday	Ind.	Jas. A. Johnson
Fayette— Reporter	(W)	Thursday	Ind. Proh.	O. F. Paine
U. I. U. Collegian	(S-M)		Coll.	Robert H. Black
Fenton— Reporter	(W)	Thursday	Ind.	Jacob A. Schwartz
Fertile— News	(W)	Friday	Rep.	M. A. Aasgaard
Fonda— Journal and Times	(W)	Thursday	Rep.	H. E. Hornor
Fontanelle— Observer	(W)	Thursday	Rep.	W. H. McClure
Forest City— Independent	(W)	Thursday	Ind.	J. E. Anderson
Summit	(W)	Thursday	Prog. Rep.	W. N. Potts
Waldorf College Journal	(M)		Coll.	Henry J. Johnson
Winnebago Republican	(W)	Wednesday	Rep.	Luther I. Aasgaard
Fort Dodge— Chronicle	(D)	Ex. Sunday	Dem.	C. F. Duncombe
The Dodger	(Y)	May		Literary Students
Messenger	(D)	Ex. Sunday	Rep.	Messenger Ptg. Co.
Fort Madison— Democrat	(W)	Wednesday	Ind. Dem.	N. C. Roberts
Evening Democrat	(D)	Ex. Sunday	Ind. Dem.	N. C. Roberts
Gem City	(D)	Ex. Sunday	Dem.	Thos. P. Hollowell
Gem City	(W)	Friday	Dem.	Thos. P. Hollowell
Fredericksburg— News	(W)	Thursday	Prog.	Don A. Jackson
Fremont— Gazette	(W)	Thursday	Ind.	A. P. Norton
Galva— Tribune	(W)	Thursday	Ind.	John A. Haworth
Garden Grove— Express	(W)	Thursday	Rep.	Roy C. Hoadley
Garnaville— Tribune	(W)	Thursday	Ind.	E. O. Schumacher
Garner— Hancock County Democrat	(W)	Thursday	Dem.	W. M. Brackett
Garrison— Independent	(W)	Thursday	Ind. Rep.	F. M. Springsteen
Geneva— Enterprise	(W)	Thursday	Ind.	L. L. Dolson
Garner— Signal	(W)	Wednesday	Rep.	E. F. Kluckhohn
George— News	(W)	Thursday	Ind.	C. C. De Wald
Germania— North Kossuth Record	(W)	Thursday	Ind.	J. Gus Thaves
Gilman— Dispatch	(W)	Thursday	Ind. Dem.	J. S. Darrah
Gilmore City— Globe	(W)	Wednesday	Rep.	H. C. Marmon
Gladbrook— Tama Northern	(W)	Friday	Dem.	U. S. Hulsa
Glenwood— Mills County Tribune	(S-W)	Mon. & Thu.	Dem.	Hill-Young-Davis
Opinion	(S-W)	Mon. & Thu.	Rep.	L. B. & R. E. Cunningham
Glidden— Graphic	(W)	Thursday	Prog. Rep.	W. H. Beever
Goldfield— Chronicle	(W)	Friday	Rep.	B. W. Agard
Goodell— Globe	(W)	Thursday	Rep.	Hall & Kinney
Gowrie— News	(W)	Thursday	Rep.	A. F. Patton
Grant— Chief	(W)	Thursday	Ind.	W. C. Mullenburg
Graettinger— Times	(W)	Thursday	Rep.	E. B. Merriman
Grafton— Journal	(W)	Thursday	Prog. Rep.	H. H. Hallett

PUBLICATIONS IN IOWA—Continued.

Papers and Places of Publication.	Edition	Publication Days	Character	Editor or Publisher.
Grand Junction—				
Globe	(W)	Wednesday	Prog.	Burrows & Nye
Grand River—				
Local	(W)	Thursday	Ind.	Horace E. Greeley
Granville—				
Gazette	(W)	Friday	Dem.	N. J. Gleasoner
Gravity—				
Independent	(W)	Thursday	Ind. Rep.	Jas. S. Francis
Greeley—				
Home Press	(W)	Thursday	Rep.	V. E. Dow
Greene—				
Butler County Press	(W)	Friday	Prog. Rep.	Benj. Boardman
Iowa Recorder	(W)	Wednesday	Dem.	Ingalls & Mahnke
Greenfield—				
Adair County Free Press	(W)	Thursday	Dem.	E. J. Sidey
Transcript	(W)	Thursday	Rep.	Lynch & Oldham
Grinnell—				
Congregational Iowa	(M)		Relig.	P. W. Johnson
Grinnell College Bulletin	(Q)		Coll.	J. H. T. Main
Herald	(S-W)	Tues. & Fri.	Rep.	Ray & Frisbie
Register	(S-W)	Mon. & Thu.	Rep.	Grinnell Register Co.
Review	(M)		Coll.	J. H. T. Main
Scarlet and Black	(S-W)	Wed. & Sat.	Coll.	Paul H. Appleby
Griswold—				
American	(W)	Thursday	Rep.	F. W. Hanton
Grundy Center—				
Democrat	(W)	Thursday	Dem.	J. Vanderwicken
Republican	(W)	Thursday	Rep.	Chas. O. Goodwin
Guthrie Center—				
Guthrie	(W)	Thursday	Rep.	Alex H. Grisell
Times	(W)	Thursday	Rep.	H. W. Stoy & Son
Guttenberg—				
Clayton County Journal	(W)	Friday	Prog. Rep.	C. Mitrucker
Press	(W)	Thursday	Ind.	Muschewski Bros.
Hamburg—				
Reporter	(W)	Friday	Ind.	Fred W. Hill
Republican	(W)	Friday	Rep.	W. T. Davidson
Hampton—				
Chronicle	(W)	Thursday	Rep.	T. W. Purcell
Franklin County Recorder	(W)	Wednesday	Rep.	I. L. Stewart
Star Magazine	(Q)		Agricul.	L. L. Dolson
Hanlontown—				
News	(W)	Friday	Rep.	M. A. Aasgaard
Harlan—				
Shelby County Republican	(W)	Thursday	Rep.	P. B. Brown
Tribune	(W)	Wednesday	Dem.	W. C. Campbell
Vaegteren	(W)	Tuesday	Relig.	J. C. Lunn
Harris—				
Herald	(W)	Friday	Ind. Rep.	J. I. Dobbyn
Hartley—				
Journal	(W)	Thursday	Dem.	Eugene B. Peck
Sentinel	(W)	Thursday	Ind.	C. A. Charles
Hawarden—				
Chronicle	(W)	Thursday	Ind. Rep.	W. F. Wolf
Independent	(W)	Thursday	Rep.	D. O. Stone
Hawkeye—				
Beacon	(W)	Thursday	Ind.	W. N. Rogers
Hedrick—				
Journal	(W)	Wednesday	Ind.	C. J. Martin
Hillsboro—				
Enterprise	(W)	Thursday	Ind.	C. P. & L. V. Lowther
Hinton—				
Gazette	(W)	Thursday	Rep.	C. E. Purdue
Holstein—				
Advance	(W)	Thursday	Dem.	W. F. Hutton
Hopkinton—				
Leader	(W)	Thursday	Rep.	W. S. Beels
Hornick—				
Index	(W)	Thursday	Rep.	C. H. Cattermole
Hospers—				
Tribune	(W)	Friday	Ind.	John S. Randolph
Hubbard—				
Monitor	(W)	Friday	Ind.	Clark Brown

PUBLICATIONS IN IOWA—Continued.

Papers and Places of Publication.	Edition	Publication Days	Character	Editor or Publisher.
Hudson—				
Herald -----	(W)	Thursday	Ind.	Harry Y. Buchanan
Hull—				
Index -----	(W)	Friday	Prog. Rep.	Chas. O. Sawyer
Humboldt—				
Herald -----	(W)	Friday	Dem.	J. S. Hopkins
Independent -----	(W)	Thursday	Rep.	A. M. Adams
Republican -----	(W)	Friday	Rep.	Frank Jaqua
Humeston—				
New Era -----	(W)	Wednesday	Ind.	Sanford & McGuire
Ida Grove—				
Ida County Pioneer -----	(W)	Wednesday	Rep.	Frank P. Clarkson
Record-Era -----	(W)	Thursday	Dem.	A. J. Schaeffer
Independence—				
Bulletin Journal -----	(W)	Thursday	Rep.	Wiley, Farwell & Collman
Conservative -----	(W)	Wednesday	Dem.	L. W. Goen
Indianola—				
Advocate-Tribune -----	(W)	Thursday	Dem.	Clint L. Price
Herald -----	(W)	Thursday	Rep.	Herald Pub. Co.
Record -----	(W)	Thursday	Rep.	Evan B. Dowell
Simpsonian -----	(W)	Monday	Coll.	Students
Inwood—				
Herald -----	(W)	Thursday	Prog. Rep.	W. J. Stearns
Iowa City—				
Bulletin State University (M)		Oct. to Jan.		O. H. Weller
Bulletin State University (W)		Jan. to June	Coll.	O. H. Weller
Citizen -----	(D)	Ex. Sunday	Rep.	Elmer E. Johnston
Iowa Alumnus -----	(M)		Coll.	Alumni Bureau
Iowa Journal of History and Politics -----	(Q)		Historical	Benj. F. Shambaugh
Iowan -----	(D)	Ex. Sat. & M.	Coll.	Reed & Sjulin
Press -----	(D)	Ex. Sunday	Dem.	S. E. Carrell
Republican -----	(D)	Ex. Sunday	Rep.	David Brant
Iowa Falls—				
Hardin County Citizen -----	(W)	Friday	Rep.	Ira Nichols
Sentinel -----	(W)	Tuesday	Rep.	S. B. Stonerook
Ireton—				
Ledger -----	(W)	Friday	Rep.	E. O. Frees
Jamaica—				
Journal -----	(W)	Thursday	Ind.	B. D. Estey
Janesville—				
Banner -----	(W)	Thursday	Ind.	L. A. Burton
Jefferson—				
Bea -----	(W)	Wednesday	Rep.	Paul E. Stillman
Free Lance -----	(W)	Thursday	Ind. Rep.	Charles C. Var
Jesup—				
Citizens-Herald -----	(W)	Thursday	Prog.	Fay R. Place
Jewell—				
Record -----	(W)	Thursday	Rep.	Claude V. Campbell
Joice—				
Review -----	(W)	Thursday	Prog. Rep.	H. H. Hallett
Kalona—				
News -----	(W)	Thursday	Ind.	D. C. Miller
Kanawha—				
Record -----	(W)	Wednesday	Ind.	B. O. Ellsworth
Kellerton—				
Globe -----	(W)	Thursday	Local	Bert A. Ballou
Kellogg—				
Enterprise -----	(W)	Friday	Dem.	W. P. Coutts
Kensett—				
News -----	(W)	Thursday	Prog. Rep.	H. H. Hallett
Keokuk—				
Constitution-Democrat -----	(D)	Ex. Sunday	Dem.	O. E. Warwick
Gate City -----	(D)	Ex. Sunday	Rep.	C. F. Skirvin
School Music -----	(Bi-M)		Music	Phillip C. Hayden
Keosauqua—				
Independent -----	(W)	Wednesday	Ind.	Sherman Bros.
Republican -----	(W)	Thursday	Rep.	Rowley & Landes
State Line Democrat -----	(W)	Saturday	Dem.	Geo. F. Smith
Keota—				
Eagle -----	(W)	Thursday	Ind.	Richardson Bros.

PUBLICATIONS IN IOWA—Continued.

Papers and Places of Publication.	Edition	Publication Days	Character	Editor or Publisher.
Keystone— Bulletin	(W)	Thursday	Ind.	W. J. Harding
Kimballton— Kimballton-Elkhorn Record	(W)	Friday	Ind.	G. R. Osborn
Kingsley— News-Times	(W)	Thursday	Rep.	J. H. Beardsley
Kiron— News	(W)	Wednesday	Rep.	Ralph G. Warrington
Klemme— Times	(W)	Wednesday	Rep.	Fred Shipley
Knoxville— Express	(W)	Wednesday	Dem.	Casey & Bellville
Journal	(W)	Thursday	Prog. Rep.	Curtis & Gilson
Lacona— Ledger	(W)	Friday	Ind.	G. F. Tilden
Lake City— Graphic	(W)	Thursday	Rep.	T. B. Hotchkiss
News	(W)	Thursday	Prog.	Wm. H. T. Shade
Lake Mills— Graphic	(W)	Wednesday	Rep.	M. A. Aasgaard
Lake Park— News	(W)	Thursday	Rep.	A. E. Woodruff
Lake View— Resort	(W)	Thursday	Ind.	Edwin McSheehy
Lamoni— Autumn Leaves	(M)		Relig.	Elbert A. Smith
Chronicle	(W)	Thursday	Rep.	Ray K. Nicholson
Gospel Quarterly	(Q)		Relig.	Herald Pub. Co.
Graceland College Bulletin	(Q)		Relig.	Graceland College
Journal of History	(Q)		Relig.	Herman C. Smith
Saints Herald	(W)	Wednesday	Relig.	Jos. Smith
Sunday School Exponent	(Q)		Relig.	S. S. Association
Zion's Hope	(W)	Wednesday	Relig.	M. Walker
Lamont— Leader	(W)	Thursday	Rep.	J. F. Davidson
Lamotte— News	(W)	Thursday	Ind.	C. L. Olmsted
Lanesboro— Topic	(W)	Thursday	Ind. Dem.	G. L. Dripps
Lansing— Allamakee Journal	(W)	Wednesday	Dem.	Dunlevy Bros.
Mirror	(W)	Friday	Rep.	Geo. W. Metcalf
La Porte City— Progress-Review	(W)	Thursday	Rep.	H. B. Lizer
Larchwood— Leader	(W)	Thursday	Ind. Rep.	W. B. Rogers
Latimer— Star	(W)	Friday	Prog. Rep.	A. Hanson
Laurens— Pocahontas County Sun.	(W)	Thursday	Rep.	U. S. Vance
Lawler— Dispatch	(W)	Thursday	Dem.	C. H. Leonard
Le Claire— Messenger	(W)	Thursday	Ind.	J. B. Smith
Le Grand— Reporter	(W)	Friday	Prog. Rep.	Corwin O'Neal
Lehigh— Valley Argus	(W)	Thursday	Ind.	Hal C. Fuller
Le Mars— Globe-Post	(S-W)	Mon. & Thu.	Dem.	W. F. Miller
Herald	(W)	Thursday	Ind. Dem.	John Starzl
Sentinel	(S-W)	Tues. & Fri.	Rep.	Jas. C. Gillespie
Western Union Journal	(M)		Coll.	Merle Thompson
Lenox— Time Table	(W)	Thursday	Rep.	J. E. Rogers
Leon— Decatur County Journal	(W)	Thursday	Rep.	W. F. Lindsey
Reporter	(W)	Thursday	Dem.	O. E. Hull
Letts— Record	(W)	Thursday	Prog. Rep.	R. E. Barr
Lewis— Standard	(W)	Thursday	Ind.	G. W. B. Fletcher

PUBLICATIONS IN IOWA—Continued.

Papers and Places of Publication.	Edition	Publication Days	Character	Editor or Publisher.
Lime Springs— Sun-Herald	(W)	Wednesday	Rep.	Clarence J. Zook
Lineville— Tribune	(W)	Thursday	Rep.	Austin & Austin
Linn Grove— Independent	(W)	Friday	Rep.	Geo. W. Evans
Lisbon— Herald	(W)	Thursday	Rep.	W. F. Stahl
Little Rock— Free Lance	(W)	Thursday	Prog.	Howard H. Peters
Little Sioux— Hustler	(W)	Friday	Ind.	H. W. Kerr
Livermore— Gazette	(W)	Friday	Ind. Rep.	W. F. Miller
Logan— Gazette	(W)	Thursday	Prog. Rep.	J. M. Davis
Observer	(W)	Thursday	Ind.	F. H. McCabe
Lohrville— Enterprise	(W)	Friday	Rep.	W. T. Saffley
Lone Tree— Reporter	(W)	Friday	Ind.	W. H. Younkin
Lorimor— Journal	(W)	Friday	Prog.	Geo. Stafford
Lovilla— Press	(W)	Thursday	Ind.	Henri L. Gaddis
Lowden— News	(W)	Friday	Ind.	Chas. A. Seaton
Lu Verne— Des Moines Valley News ..	(W)	Thursday	Rep.	Hal E. Rogers
Lynnvile— Star	(W)	Thursday	Ind.	Sparks & Hixon
Lyons— Clinton Mirror	(W)	Saturday	Rep.	W. D. Eaton
Tri City Labor Voice ..	(S-M)		Labor	Peter Hofmann
Lytton— Star	(W)	Thursday	Ind.	C. Everett Lee
McCallsburg— Tribune	(W)	Friday	Ind.	L. S. Thoresdale
McGregor— North Iowa Times	(W)	Thursday	Dem.	Anton Huebsch
Macedonia— Bonta Valley News	(W)	Friday	Ind.	H. H. Sheaffer
Macksburg— Record	(W)	Thursday	Ind.	Geo. Stafford
Madrid— Gameland	(Q)		Sportsmen	Allyn Pub. Co.
Register-News	(W)	Thursday	Rep.	Western Ptg. Co.
Malcom— Leader	(W)	Thursday	Ind.	Arden McCoy
Mallard— Independent	(W)	Friday	Ind.	Wm. H. S. Steiner
Malvern— Leader	(W)	Thursday	Rep.	W. P. Wortman
Manchester— Delaware County News ..	(W)	Thursday	Prog.	The News Co.
Democrat	(W)	Wednesday	Dem.	Carr, Long & Hermanh
Press	(W)	Thursday	Rep.	H. L. Rann
Manilla— Times	(W)	Thursday	Ind.	J. J. McDermott
Manly— Chronicle	(W)	Thursday	Rep.	H. H. Hallett
Manning— Herald	(W)	Friday	Dem.	Werner & Hasselman
Monitor	(W)	Thursday	Ind.	F. J. Mantz
Manson— Democrat	(W)	Wednesday	Dem.	John T. Dalton
Journal	(W)	Wednesday	Rep.	Long Bros.
Mapleton— Press	(W)	Thursday	Rep.	C. E. Blanchard
Maquoketa— Excelsior-Record	(W)	Friday	Rep.	S. D. Heide
Jackson Journal	(W)	Wednesday	Ind.	Paul Herter

PUBLICATIONS IN IOWA—Continued.

Papers and Places of Publication.	Edition	Publication Days	Character	Editor or Publisher.
Maquoketa—Continued				
Jackson Republican	(W)	Tuesday	Rep.	E. G. Grant
Sentinel	(W)	Thursday	Dem.	Swigart & Son
Marathon—				
Republic	(W)	Thursday	Rep.	Joel E. Johnson
Marble Rock—				
Journal	(W)	Thursday	Rep.	H. B. Nies
Marcus—				
News	(W)	Thursday	Rep.	W. M. Hamilton & Son
Marengo—				
Democrat	(W)	Thursday	Dem.	Jas. J. Glenn
Republican	(W)	Wednesday	Rep.	D. C. & F. L. Mott
Sentinel	(W)	Wednesday	Prog.	Grant B. Fullmer
Marion—				
Quill	(M)		High School.	Students
Register	(S-M)	Tues. & Fri.	Rep.	S. M. Rathbun
Sentinel	(W)	Thursday	Dem.	T. T. Williams
Marne—				
Free Press	(W)	Thursday	Ind. Prog.	D. Tollenaar
Marshalltown—				
American Municipalities	(M)		Municipal	Frank G. Pierce
Beobachter	(W)	Thursday	Ind. Dem.	Charles Beck
Iowa Prohibitionist	(W)	Thursday	Prob.	O. D. Ellett
Marshalltownian	(W)	Saturday	Rep.	James McNally
Pebbles	(M)		High School.	Howard A. Miller
Times-Republican	(D)	Ex. Sunday	Rep.	D. W. Norris, Jr.
Mason City—				
Globe-Gazette	(D)	Ex. Sunday	Rep.	W. F. Muse
Globe-Gazette	(S-W)	Tues. & Thu.	Rep.	W. F. Muse
Times	(D)	Ex. Sunday	Rep.	Conway & Ferguson
Massena—				
Echo	(W)	Thursday	Ind. Rep.	R. J. Cornell
Maurice—				
Times	(W)	Friday	Ind.	J. E. Mieras
Maxwell—				
Iowa Odd Fellow	(S-M)		Frat.	L. R. Shepherd Pub. Co.
Tribune	(W)	Thursday	Ind.	L. R. Shepherd Pub. Co.
Maynard—				
News	(W)	Thursday	Local	L. D. Rowley
Mechanicsville—				
Pioneer-Press	(W)	Thursday	Rep.	N. T. Purcell
Mediapolis—				
New Era-News	(S-W)	Wed. & Sat.	Rep.	T. A. Merrill
Melbourne—				
Record	(W)	Thursday	Ind.	E. R. Barnholt
Melrose—				
Bell	(W)	Thursday	Ind.	James Duggan
Melvin—				
Argus	(W)	Thursday	Dem.	Chas. W. Scott
Menlo—				
Journal	(W)	Thursday	Ind.	U. G. Smith
Merrill—				
Record	(W)	Thursday	Dem.	W. A. Julian
Meservey—				
Register	(W)	Thursday	Prog.	M. A. Smith
Milford—				
Mail	(W)	Thursday	Rep.	E. E. Heldridge
Milo—				
Motor	(W)	Thursday	Rep.	S. Hockett & Son
Milton—				
Herald	(W)	Wednesday	Ind.	N. E. Guernsey
Minburn—				
Criterion	(W)	Thursday	Rep.	R. E. Zerwekh
Minden—				
News	(W)	Friday	Ind.	J. O. Haley
Missouri Valley—				
Democrat	(W)	Friday	Dem.	A. C. Hammond
Harrison County News	(S-W)	Wed. & Sat.	Ind. Rep.	A. H. Sniff
Times	(D)	Ex. Sunday	Ind.	R. C. Lahman
Times	(W)	Thursday	Ind.	R. C. Lahman
Mitchellville—				
Index	(W)	Thursday	Rep.	E. P. Marmon

PUBLICATIONS IN IOWA—Continued.

Papers and Places of Publication.	Edition	Publication Days	Character	Editor or Publisher.
Modale—				
Record -----	(W)	Friday -----	Ind. -----	F. H. Kelley
Mondamin—				
Enterprise -----	(W)	Thursday -----	Ind. Rep. -----	O. G. Wonder
Monona—				
Leader -----	(W)	Thursday -----	Rep. -----	Harley S. Rittenhouse
Monroe—				
Mirror -----	(W)	Thursday -----	Rep. -----	John Vandermast
Montezuma—				
Poweshiek Co. Palladium (W)		Wednesday -----	Dem. -----	R. L. & R. A. Mortland
Republican -----	(W)	Thursday -----	Rep. -----	Chas. K. Needham
Monticello—				
Express -----	(W)	Thursday -----	Rep. -----	J. W. Dorse
Jones County Times -----	(S-W)	Tues. & Fri. -----	Dem. -----	J. T. Lanigan
Montrose—				
Journal -----	(W)	Thursday -----	Rep. -----	Geo. H. Duty
Moorehead—				
Times -----	(W)	Thursday -----	Ind. -----	Chas. E. Majers
Moravia—				
Union -----	(W)	Thursday -----	Ind. -----	C. E. Nienkirk
Morning Sun—				
News-Herald -----	(W)	Thursday -----	Rep. -----	J. Kirk Latta
Sun -----	(W)	Wednesday -----	Ind. -----	T. W. Killion
Moulton—				
Tribune -----	(W)	Friday -----	Rep. -----	R. R. Wilson
Mount Auburn—				
News -----	(W)	Thursday -----	Rep. -----	H. B. Lizer
Mount Ayr—				
Independent -----	(S-W)	Mon. & Thu. -----	Ind. -----	L. W. Laughlin
Journal -----	(W)	Thursday -----	Dem. -----	J. S. Shepherd & Son
Record-News -----	(S-W)	Tues. & Fri. -----	Rep. -----	Sam Spurrier
Mount Pleasant—				
Free Press -----	(W)	Thursday -----	Dem. -----	Stanley Miller
Journal -----	(D)	Ex. Sunday -----	Rep. -----	Mrs. Grace M. Huston
Journal -----	(S-W)	Tues. & Fri. -----	Rep. -----	Mrs. Grace M. Huston
News -----	(D)	Ex. Sunday -----	Rep. -----	Charles S. Rogers
News -----	(W)	Wednesday -----	Rep. -----	Charles S. Rogers
Republican -----	(W)	Thursday -----	Rep. -----	Frank P. Porter
Wesleyan News -----	(W)	Wednesday -----	Coll. -----	Leonard Sumner
Mount Vernon—				
Cornell College Bulletin (Bi-M)			Coll. -----	Cornell College
Cornellian -----	(S-W)	Wed. & Sat. -----	Coll. -----	Harold Knight
District Methodist -----	(M)		Relig. -----	S. R. Beatty
Fruitman and Gardener -----	(M)		Horticul. -----	Lloyd McCutcheon
Hawkeye -----	(W)	Thursday -----	Rep. -----	A. A. Bauman
Methodist Herald -----	(M)		Relig. -----	W. W. Carlton
Record -----	(W)	Tuesday -----	Rep. -----	Lloyd McCutcheon
W. C. T. U. Champion -----	(M)		Temp. -----	Mary F. Williams
Moville—				
Mail -----	(W)	Thursday -----	Rep. -----	James Graham
Murray—				
News -----	(W)	Thursday -----	Rep. -----	R. H. Martindale
Muscataine—				
Herold (German) -----	(W)	Friday -----	Ind. Dem. -----	Henry Heinz
Journal -----	(D)	Ex. Sunday -----	Rep. -----	Frank D. Throop
Journal -----	(S-W)	Tues. & Fri. -----	Rep. -----	Frank D. Throop
Labor's Voice -----	(M)		Labor -----	J. J. O'Brien
News-Tribune -----	(D)	Ex. Monday -----	Dem. -----	Muscataine News Co.
Record -----	(W)	Saturday -----	Ind. -----	W. M. Narvis
Mystic—				
Telegram -----	(W)	Thursday -----	Prog. -----	A. B. Scott
Nashua—				
Post -----	(W)	Thursday -----	Rep. -----	C. R. Wallis
Reporter -----	(W)	Thursday -----	Ind. -----	Keller & Ellison
Nemaha—				
Register -----	(W)	Thursday -----	Rep. -----	O. C. Keeny
Neola—				
Gazette-Reporter -----	(W)	Thursday -----	Ind. -----	L. G. Merrill
Nevada—				
Journal -----	(Tri-W)	M., W. & F. -----	Rep. -----	Benjamin Bros.
Representative -----	(S-W)	Tues. & Fri. -----	Prog. Rep. -----	Payne & Son
New Albin—				
News -----	(W)	Thursday -----	Ind. -----	Ludwig Schubbert

PUBLICATIONS IN IOWA—Continued.

Papers and Places of Publication.	Edition	Publication Days	Character	Editor or Publisher.
Newell—				
Mirror	(W)	Thursday	Rep.	H. C. Gordon
New Hampton—				
Courier	(W)	Thursday	Rep.	R. H. Fairbairn Co.
Gazette	(W)	Thursday	Rep.	Walter N. Crawford
Iowa Freie Presse	(W)	Thursday	Dem.	August Hilmer
Tribune	(W)	Wednesday	Dem.	E. J. Feuling
New Hartford—				
Review	(W)	Thursday	Ind.	Frank Kaley
New London—				
Henry County Times	(W)	Thursday	Ind.	C. W. Von Coelin & Co.
Tattler	(W)	Friday	High School	Genevieve Morrow
New Market—				
Herald	(W)	Thursday	Rep.	W. G. Stephenson
New Sharon—				
Star	(W)	Wednesday	Rep.	Ray B. Duboc
Newton—				
Herald	(W)	Thursday	Dem.	Macmillan & Son
Journal	(D)	Ex. Sunday	Rep.	F. L. Boyden
News	(D)	Ex. Sunday	Prog. Rep.	James R. Rhodes
Record	(W)	Thursday	Rep.	W. S. Johnson
New Virginia—				
The New Virginian	(W)	Thursday	Ind.	Mrs. L. E. Shane & Son
Nodaway—				
Valley Press	(W)	Thursday	Ind.	E. J. Orr & Son
Nora Springs—				
Advertiser	(W)	Thursday	Rep.	A. M. Moore
North English—				
Record	(W)	Thursday	Ind.	O'Brien Messenger
Northwood—				
Anchor	(W)	Wednesday	Prog. Rep.	E. K. Pitman
Worth County Index	(W)	Thursday	Prog. Rep.	Frank Scammon
Norwalk—				
Free Press	(W)	Thursday	Ind.	L. C. Cooley
Norway—				
Benton County Signal	(W)	Thursday	Ind.	John Beyer
Oakville—				
Sentinel	(W)	Thursday	Ind.	George W. Graham
Oakland—				
Acorn	(W)	Thursday	Ind.	E. P. Harrison
Ocheyedan—				
Press	(W)	Thursday	Prog.	E. E. Roland
Odebolt—				
Chronicle	(W)	Thursday	Rep.	J. E. Chrysler
Oelwein—				
Independent	(S-W)	Tues. & Fri.	Dem.	Kinney & Baroody
Register	(D)	Ex. Sunday	Rep.	Hoyer & Robinson
Register	(W)	Wednesday	Rep.	Hoyer & Robinson
Ogden—				
Reporter	(W)	Thursday	Rep.	Williams & Lund
Olin—				
Recorder	(W)	Thursday	Rep.	A. A. Cole
Ollie—				
News	(W)	Thursday	Ind.	H. C. Campbell
Onawa—				
Democrat	(W)	Thursday	Dem.	W. H. Wonder
Sentinel	(W)	Thursday	Rep.	T. L. & C. B. Gossard
Orange City—				
De Heidenwereld	(M)		Relig.	H. P. Oggel & Son
De Volksvriend	(W)	Thursday	Rep.	H. P. Oggel & Son
De Vrije Hollander	(S-W)	Wed. & Sat.	Dem.	H. Toering
Sioux County Herald	(W)	Thursday	Prog.	Isaac Hospers
Orient—				
Independent	(W)	Thursday	Ind.	Treichler Bros.
Osage—				
News	(W)	Thursday	Rep.	C. H. Addington
Press-Journal	(W)	Wednesday	Rep.	H. G. Hill
Osceola—				
Democrat	(W)	Thursday	Dem.	Theo. Wall
Sentinel	(W)	Thursday	Rep.	F. M. Abbott

PUBLICATIONS IN IOWA--Continued.

Papers and Places of Publication.	Edition	Publication Days	Character	Editor or Publisher.
Oskaloosa—				
Alethela	(M)		Coll.	Shockley Bros. & Cook
Globe	(W)	Friday	Ind.	Shockley Bros. & Cook
Herald	(D)	Ex. Sunday	Rep.	Phil Hoffman
Herald	(W)	Thursday	Rep.	Phil Hoffman
Penn Chronicle	(M)		Coll.	College
Times	(W)	Thursday	Dem.	H. S. Rosecranz
Ossian—				
Bes	(W)	Thursday	Dem.	T. F. Schmitz
Oto—				
Leader	(W)	Thursday	Rep.	Albert Healy
Ottumwa—				
Courier	(D)	Ex. Sunday	Rep.	Jas. T. Powell
Courier	(Tri-W)	Tu, Th & Sa	Rep.	Jas. T. Powell
Iowa Orphans' Appeal	(Bi-M)		Home Finding	U. B. Smith
Review	(D)	Ex. Sunday	Dem.	A. J. Stump
Review	(W)	Thursday	Dem.	A. J. Stump
Oxford—				
Leader	(S-W)	Tues. & Fri.	Dem.	E. R. Doty
Oxford Junction—				
Mirror	(W)	Thursday	Dem.	Frank Kenney
Palmer—				
Press	(W)	Thursday	Ind.	I. B. Sinclair
Panora—				
Guthrie County Vidette	(W)	Thursday	Prog. Rep.	A. L. Rowen & Son
Parkersburg—				
Eclipse	(W)	Thursday	Rep.	E. E. Schrack
Parnell—				
Iowa County Advertiser	(W)	Thursday	Dem.	W. J. Naughton
Paton—				
Portrait	(W)	Friday	Rep.	Karle C. Latta
Paullina—				
Times	(W)	Friday	Rep.	Arthur W. McBride
Pella—				
Baptist Record	(W)	Tuesday	Relig.	R. R. Sadler
Booster	(W)	Wednesday	Ind. Dem.	G. A. Stout
Central Ray	(Bi-M)		Coll.	Homer C. Nycum
Chronicle	(W)	Thursday	Dem.	W. A. Young
De Christelyka Uitdeeler	(M)		Relig.	K. Van Stigt
Weekblad	(W)	Thursday	Dem.	H. F. Johnson & Co.
Perry—				
Advertiser	(D)	Ex. Sunday	Rep.	R. E. Zerwekh
Chief	(D)	Ex. Sunday	Rep.	Chief Ptg. Co.
Independent	(D)	Thursday	Ind.	Harry Hazelot
Prohibition Journal	(W)	Thursday	Proh.	C. Durant Jones
Persia—				
Globe	(W)	Thursday	Ind.	M. P. McElroy
Peterson—				
Patriot	(W)	Thursday	Prog. Rep.	Archie W. Evans
Pierson—				
Progress	(W)	Thursday	Local	E. A. Nurnberg
Pilot Mound—				
Monitor	(W)	Thursday	Ind. Dem.	George H. Kiek
Pisgah—				
News-Hustler	(W)	Thursday	Ind.	H. W. Kerr
Pleasantville—				
Marion County News	(W)	Thursday	Ind.	Frank R. Wingfield
Pocahontas—				
Democrat	(W)	Thursday	Dem.	W. S. Clark
Record	(W)	Thursday	Rep.	D. O. Blake
Pomeroy—				
Herald	(W)	Thursday	Rep.	Scott H. McClure
Postville—				
Iowa Volksblatt	(W)	Friday	Ind.	Ronneburger & Hoesly
Review	(W)	Friday	Rep.	A. S. Burdick
Prairie City—				
News	(W)	Thursday	Ind.	Randall Bros.
Prescott—				
Argus	(W)	Friday	Ind.	E. L. Howard
Preston—				
Times	(W)	Thursday	Ind.	F. C. Young

PUBLICATIONS IN IOWA—Continued.

Papers and Places of Publication.	Edition	Publication Days	Character	Editor or Publisher.
Primghar—				
O'Brien County Bell.....	(W)	Thursday	Rep.....	J. H. Wolf
O'Brien County Democrat	(W)	Thursday	Dem.....	Frank A. Vaughan
Pulaski—				
Press	(W)	Thursday	Ind.....	Bert Davis
Quasqueton—				
Quasquetonian	(W)	Thursday	Dem.....	Frank Vierth
Quimby—				
Herald	(W)	Thursday	Ind.....	G. A. Fox
Radcliffe—				
Signal	(W)	Thursday	Rep.....	Clinton E. Myers
Rake—				
Register	(W)	Thursday	Prog.....	W. C. Sundermeyer
Randolph—				
Enterprise	(W)	Thursday	Ind.....	C. C. Shcaffer
Redding—				
Herald	(W)	Friday	Ind.....	G. A. Craig
Redfield—				
Review	(W)	Thursday	Rep.....	W. C. Newton
Red Oak—				
Express	(W)	Friday	Rep.....	E. W. Carpenter
Sun	(W)	Friday	Dem.....	Wm. Boll & Sons
Reinbeck—				
Courier	(W)	Friday	Rep.....	Chas. J. Adams
Remsen—				
Bell-Enterprise	(W)	Thursday	Dem.....	Eugene F. Kieffer
Renwick—				
Times	(W)	Thursday	Rep.....	Herbert R. Packard
Rhodes—				
Tribune	(W)	Wednesday	Ind.....	Harry J. Reger
Riceville—				
Recorder	(W)	Wednesday	Rep.....	Henry A. Yager
Richland—				
Clarion	(W)	Thursday	Ind.....	Blanche Johnston Cook
Ridgeway—				
Review	(W)	Thursday	Rep.....	M. Lee Hathaway
Ringsted—				
Dispatch	(W)	Friday	Ind.....	A. L. Anderson
Rippey—				
Booster	(W)	Thursday	Prog. Rep.....	J. A. Duntman
Riverside—				
Leader	(W)	Thursday	Rep.....	W. J. Kueneman
Riverton—				
Review	(W)	Thursday	Ind.....	Walter T. Graves
Rockford—				
Register	(W)	Thursday	Prog.....	F. E. Trigg
Rock Rapids—				
Reporter	(W)	Thursday	Rep.....	W. G. Smith
Review	(W)	Thursday	Dem.....	P. H. McCarty
Rock Valley—				
Bea	(W)	Friday	Rep.....	A. L. Halstead
Rockwell—				
Phonograph	(W)	Tuesday	Rep.....	W. L. Mc Ewen & Sons
Rockwell City—				
Advocate	(W)	Thursday	Rep.....	Walter A. Noel
Calhoun Co. Republican	(W)	Thursday	Rep.....	Mattison Bros.
Roland—				
Record	(W)	Thursday	Rep.....	M. O. Rod
Rolfe—				
Arrow	(W)	Thursday	Ind.....	Marion Bruce
Reveille	(W)	Thursday	Rep.....	J. H. Lighter
Rowley—				
News	(W)	Friday	Ind. Rep.....	Justin Barry
Royal—				
Banner	(W)	Friday	Rep.....	Chas. A. Robison
Rudd—				
Review	(W)	Thursday	Ind. Rep.....	Darr & Lesch
Runnells—				
Telegram	(W)	Friday	Ind.....	R. E. Morris
Russell—				
Union	(W)	Thursday	Rep.....	Harry Keller

PUBLICATIONS IN IOWA—Continued.

Papers and Places of Publication.	Edition	Publication Days	Character	Editor or Publisher.
Ruthven— Press Press and Appeal.....(W)		Thursday	Rep.	L. L. Johnson
Ryan— Reporter.....(W)		Thursday	Ind.	E. E. Conkley
Sabula— Gazette.....(W)		Saturday	Ind.	Wade Gunther
Sac City— Sac County Bulletin.....(W)		Wednesday	Ind.	Ross Mayhall
Sun.....(W)		Thursday	Rep.	S. M. & F. E. Stouffer
Salem— News.....(W)		Thursday	Ind.	M. Kirkpatrick
Salk— Free Press.....(W)		Friday	Rep.	Louis N. Duchaine
Sanborn— Pioneer.....(W)		Thursday	Prog.	C. E. & L. B. Foley
Schaller— Herald.....(W)		Thursday	Rep.	W. K. Whiteside
Schleswig— Leader.....(W)		Thursday	Ind.	G. L. Kirkpatrick
Scranton— Journal.....(W)		Thursday	Ind. Rep.	L. W. White
Sergeant Bluff— Sun.....(W)		Thursday	Ind.	Star Ptg. Co.
Seymour— Democrat.....(W)		Thursday	Dem.	Byron L. Hosehar
Leader.....(W)		Thursday	Rep.	John J. Adams
Sharpsburg— North Taylor Review.....(W)		Thursday	Ind.	Elliott Hurd
Sheffield— Press.....(W)		Thursday	Rep.	Sheffield Ptg. Co.
Shelby— News.....(W)		Friday	Ind. Rep.	Chas. O. Wayne
Sheldahl— Thrill.....(W)		Friday	Prog. Rep.	F. E. Horning
Sheldon— Mail.....(W)		Friday	Rep.	Clarence M. Stearns
Sun.....(W)		Thursday	Rep.	Hamilton & Bartz
Shellsburg— Call.....(W)		Thursday	Rep.	J. E. Albertson
Shell Rock— News.....(W)		Thursday	Rep.	Chas. E. Witt
Shenandoah— Missionary World.....(M)			Relig.	O. S. Hanley
Sentinel-Post.....(S-W)		Tues. & Fri.	Rep.	C. N. Marvin
Tidings of Iowa.....(M)			Frat.	Etta A. Branson
World.....(S-W)		Tues. & Fri.	Dem.	W. D. Jamieson
Sibley— Gazette.....(W)		Thursday	Rep.	W. W. Overholser
Osceola Co. Tribune.....(W)		Thursday	Dem.	J. H. Babne & Son
Sidney— Fremont County Herald.....(W)		Friday	Dem.	G. M. Waterman
Sigourney— Keokuk County News.....(W)		Thursday	Rep.	W. H. Needham & Co.
Review.....(W)		Wednesday	Dem.	W. L. Etter
Silver City— Times.....(W)		Thursday	Ind.	E. A. Stevens
Sioux Center— Nieuwsblad.....(W)		Wednesday	Prog. Rep.	Van Der Meulen & Co.
Sioux City— Collegian Reporter.....(W)		Wednesday	Coll.	Allen C. Lemon
Courier.....(W)		Thursday	Ind. Dem.	Adolph Carl Lutze
Farmer and Breeder.....(W)		Thursday	Agricul.	Farmer & Breeder Co.
High School Record.....(M)			High School.	Viola Helga
Journal.....(D)		Ex. Sunday	Rep.	Perkins Bros. Co.
Live Stock Record.....(D)		Ex. Sunday	Markets	Y. & Hartman
Morningside Leader.....(W)		Thursday	Prog.	Chas. E. Evans
News.....(D)		Ex. Sunday	Ind.	Frank R. Wilson
Saturday Mirror.....(W)		Saturday	Cur. Events.	Frank C. Lake
Stylus.....(W)		Thursday	Ind.	Kathryn Hunt James
Sun.....(W)		Thursday	Prog.	C. J. Lever
Svenska Monitorem.....(W)		Friday	Ind.	Verenius & Campuson
Tribune.....(D)		Ex. Sunday	Ind.	John C. Kelly

PUBLICATIONS IN IOWA—Continued.

Papers and Places of Publication.	Edition	Publication Days	Character	Editor or Publisher.
Sioux City—Continued				
Union Advocate	(W)	Thursday	Labor	W. H. Bastian
Volkstreund	(W)	Thursday	Ind.	Oscar A. Hoffman
Sioux Rapids—				
Republican-Press	(W)	Thursday	Rep.	Ryder & Sherman
Slater—				
News	(W)	Thursday	Rep.	Andrew Maland
Sloan—				
Star	(W)	Wednesday	Prog.	Star Printing Co.
Smithland—				
Sun	(W)	Thursday	Rep.	W. J. Wolfe
Springville—				
New Era	(W)	Thursday	Rep.	V. W. Carr's
Solon—				
Economy	(W)	Friday	Dem.	Brosh & Michel
Spencer—				
Herald	(W)	Wednesday	Dem.	E. Bronson
News	(W)	Tuesday	Rep.	E. M. Glasgow
Reporter	(W)	Wednesday	Rep.	Randall, McKee & Co.
Spirit Lake—				
Beacon	(W)	Thursday	Rep.	O. E. Smith
Herald	(W)	Thursday	Ind.	Jean Patterson
Stacyville—				
Monitor	(W)	Thursday	Ind. Rep.	D. H. Murphy
Stanton—				
Call	(W)	Thursday	Rep.	C. G. Carlton
Stanwood—				
Herald	(W)	Thursday	Ind.	A. W. Bushnell
State Center—				
Enterprise	(W)	Thursday	Ind.	Bert Merrill
Steamboat Rock—				
Star	(W)	Wednesday	Ind.	R. M. McManus
Saint Ansgar—				
Enterprise	(W)	Wednesday	Ind.	Miles K. Culver
Saint Charles—				
News	(W)	Thursday	Rep.	P. S. Wise
Stockport—				
News	(W)	Friday	Ind.	H. B. Tillotson
Storm Lake—				
American Freemason	(M)		Frat.	Jos. E. Morecombe
Buena Vista College Bulletin	(Bi-M)		Coll.	James P. Linn
Buena Vista Vidette	(W)	Friday	Dem.	E. S. Morcombe
Pilot-Tribune	(W)	Friday	Prog. Rep.	Chas. H. J. Mitchell
Tack	(Bi-M)		Coll.	R. E. White
Story City—				
Herald	(W)	Thursday	Ind. Rep.	Paul A. Olson
Visergutten	(W)	Thursday	Rep.	Gustav Amlund
Stratford—				
Courier	(W)	Thursday	Prog.	L. M. & C. E. Peterson
Strawberry Point—				
Mail-Press	(W)	Thursday	Rep.	R. R. Clark
Struble—				
Journal	(W)	Friday	Ind.	John A. Sayer
Stuart—				
Herald	(W)	Friday	Rep.	Stuart Herald Pub. Co.
News	(W)	Thursday	Ind.	J. B. Richardson
Sumner—				
Gazette	(W)	Thursday	Ind.	H. P. Branch
Sutherland—				
Courier	(W)	Thursday	Prog.	S. S. Sherman
Swea City—				
Herald	(W)	Thursday	Ind. Rep.	Sperbeck & Son
Tabor—				
Beacon	(W)	Thursday	Rep.	W. C. McClintock
Bulletin of Tabor College	(Q)		Coll.	College
College Times	(S-M)		Coll.	Students
John Three Sixteen	(W)	Saturday	Relig.	L. B. Worcester
Sent of God	(Bi-M)		Relig.	L. B. Worcester
Tama—				
Herald	(W)	Thursday	Rep.	C. J. Wonser
News	(W)	Thursday	Dem.	A. E. Jackson

PUBLICATIONS IN IOWA—Continued.

Papers and Places of Publication.	Edition	Publication Days	Character	Editor or Publisher.
Terrill—				
Tribune	(W)	Thursday	Ind.	A. E. Karst
Thompson—				
Courier	(W)	Thursday	Ind.	Manford Evans
Thornton—				
Enterprise	(W)	Friday	Ind.	J. A. Moore & Son
Thurman—				
Times	(W)	Friday	Ind.	Fred F. Flatt
Tingley—				
Vindicator	(W)	Thursday	Ind. Rep.	W. E. Burleigh
Tipton—				
Advertiser	(W)	Friday	Rep.	Yates & Ripley
Conservative	(W)	Wednesday	Dem.	J. S. Smith
Reformed Church Herald	(W)	Thursday	Relig.	J. N. Nally
Titonka—				
Topic	(W)	Thursday	Prob.	Lee O. Wolfe
Toledo—				
Chronicle	(W)	Thursday	Ind. Rep.	Lee & Richards
Leander Clark Record	(W)	Saturday	Coll.	Wayne Beck
Tama County Democrat	(W)	Thursday	Dem.	J. J. McMahon
Toledo	(W)	Thursday	Ind. Rep.	Lee & Richards
Traer—				
Farm and Real Estate Journal	(M)		Agricul.	Chas. Wood & Son
Star-Clipper	(W)	Friday	Rep.	E. E. Taylor
Treynor—				
Record	(W)	Thursday	Ind.	Earl C. Bundy
Tripoli—				
Leader	(W)	Tuesday	Ind.	H. C. Kirkpatrick
Troy Mills—				
News	(W)	Friday	Ind.	Justin Barry
Udell—				
American	(W)	Thursday	Prog.	B. A. Taylor
Ute—				
Independent	(W)	Friday	Ind.	J. W. Downing
Union—				
Star	(W)	Thursday	Prog.	J. W. Pitzer
University Park—				
Bulletin of Central Holiness University	(Q)		Coll.	G. A. McLaughlin
Vall—				
Observer	(W)	Wednesday	Ind.	M. J. Monaghan
Valley Junction—				
Express	(W)	Thursday	Ind.	Homer Thompson
Van Horne—				
Benton County Record	(W)	Friday	Ind.	H. J. Breuer
Van Meter—				
Iowa Outlook	(M)		Relig.	D. W. Swender
Reporter	(W)	Thursday	Ind.	W. E. Riggs
Varina—				
Booster	(W)	Thursday	Ind.	Donald Sinclair
Victor—				
Record	(W)	Wednesday	Ind.	Earl H. Caldwell
Villisca—				
Letter	(W)	Thursday	Rep.	Wickersham & Crow
Review	(W)	Thursday	Rep.	E. L. C. White
Vinton—				
Benton County Times	(S-W)	Tues. & Fri.	Dem.	Henry G. Kruse
Review	(W)	Thursday	Rep.	Allen & Gerberich
Vinton Semi-Weekly	(S-W)	Tues. & Fri.	Rep.	Bernard Murphy
Walcott—				
News	(W)	Thursday	Ind.	C. W. Hamilton
Walker—				
Troy Mills News	(W)	Friday	Ind. Rep.	Justin Barry
Wall Lake—				
Blade	(W)	Thursday	Prog. Rep.	W. O. Howard
Walnut—				
Bureau	(W)	Thursday	Rep.	J. W. Wayne & Son
Wapello—				
Republican	(W)	Thursday	Rep.	R. G. Hawkins
Tribune	(W)	Thursday	Rep.	J. A. Bigger

PUBLICATIONS IN IOWA—Continued.

Papers and Places of Publication.	Edition	Publication Days	Character	Editor or Publisher
Washington—				
Democrat	(W)	Tuesday	Dem.	A. R. Miller
Journal	(D)	Ex. Sunday	Ind.	Orville Elder
Washington County Press	(W)	Thursday	Prog. Rep.	H. H. Walter
Washta—				
Journal	(W)	Thursday	Ind.	H. S. Swift
Waterloo—				
Courier	(D)		Ind. Rep.	A. W. Peterson
Creamery Journal	(S-M)		Trade	F. L. Kimball Co.
Der Deutsch-Amerikaner	(W)	Wednesday	Ind.	H. O. Finner
Egg Reporter	(M)		Poultry	F. L. Kimball Co.
Kimball's Dairy Farmer	(S-M)		Dairying	H. E. Colby
Reporter	(D)	Ex. Sunday	Rep.	Matt Parrott & Sons
Times-Tribune	(D)	Ex. Sunday	Ind. Dem.	Wm. A. Reed
Waucoma—				
Sentinel	(W)	Thursday	Ind.	N. A. Hurd & Co.
Waukon—				
Allamakee Journal	(W)	Wednesday	Dem.	Dunlevy Bros.
Democrat	(W)	Wednesday	Dem.	Edgar F. Medary
Republican	(W)	Wednesday	Ind.	A. P. Boek
Standard	(W)	Thursday	Rep.	John DeWild
Waverly—				
Bremner County Independent	(W)	Thursday	Ind. Rep.	Joseph F. Grawe
Democrat	(W)	Thursday	Dem.	H. J. Hoeger
Lutheran Herald	(M)		Relig.	Emil H. Rausch
Phoenix (German)	(W)	Wednesday	Dem.	G. A. Grossmann
Republican	(W)	Thursday	Rep.	W. H. Tyrrell
Rhode Island Red Journal	(M)		Poultry	A. G. Studier
Wayland—				
News	(W)	Thursday	Ind.	J. E. Cowgill
Webb—				
Record	(W)	Friday	Ind.	J. L. Addington
Weahey—				
News-World	(W)	Friday	Rep.	Wm. Sturdivant
Webster City—				
Freeman	(W)	Tuesday	Rep.	Freeman-Tribune Pub. Co.
Freeman-Tribune	(D)	Ex. Sunday		Freeman-Tribune Pub. Co.
Herald	(W)	Thursday	Ind.	D. C. Chase
Tribune	(W)	Friday	Rep.	Freeman-Tribune Pub. Co.
Weldon—				
American	(W)	Thursday	Rep.	Roy O. Hoadley
Wellman—				
Advance	(W)	Thursday	Ind.	E. I. Coffey
Wellsburg—				
Herald	(W)	Wednesday	Ind.	J. Vanderwicken
West Bend—				
Journal	(W)	Thursday	Rep.	Thos. Larsen
West Branch—				
Times	(W)	Thursday	Ind.	F. E. Corbin
West Burlington—				
Advertiser	(W)	Thursday	Rep.	C. M. Marshall
Westgate—				
Herald	(W)	Thursday	Ind.	W. E. Snyder
West Liberty—				
Index	(W)	Thursday	Ind.	W. G. Maxson
West Point—				
Bee	(W)	Thursday	Dem.	J. M. Pohlmeier
West Side—				
Journal	(W)	Friday	Ind.	M. R. Hueschen
West Union—				
Argo-Gazette	(W)	Wednesday	Rep.	Walter A. Beall
Fayette County Union	(W)	Thursday	Dem.	E. A. McElree
What Cheer—				
Chronicle	(W)	Friday	Rep.	Geo. A. Poff
Whiting—				
Argus	(W)	Thursday	Ind. Rep.	J. William Howe
Whittemore—				
Champion	(W)	Thursday	Ind.	T. J. White
Williams—				
Wasp	(W)	Wednesday	Prog. Rep.	Lloyd G. Walterick
Williamsburg—				
Journal-Tribune	(W)	Thursday	Ind.	Osborne & Gallagher

PUBLICATIONS IN IOWA—Continued.

Papers and Places of Publication.	Edition	Publication Days	Character	Editor or Publisher.
Wilton Junction— Advocate-Review	(W)	Thursday	Ind.	W. P. Pierret
Winfield— Beacon	(W)	Wednesday	Ind.	Hinkle & Stinson
Winterset— Madisonian	(W)	Wednesday	Rep.	E. M. Smith
News	(W)	Friday	Dem.	Arthur Goshorn
Reporter	(W)	Wednesday	Rep.	J. W. Miller
Winthrop— News	(W)	Thursday	Rep.	J. N. Gray
Woden— Watchman	(W)	Thursday	Rep.	John Bode
Woodbine— Twiner	(W)	Friday	Rep.	C. W. Bays
Woodburn— News	(W)	Thursday	Rep.	R. H. Martindale
Woodward— Enterprise	(W)	Thursday	Ind.	George E. Lee
Woolstock— News	(W)	Thursday	Rep.	Frank Boughton
Wyoming— Journal	(W)	Thursday	Rep.	D. A. White
Zearing— Advocate	(W)	Thursday	Rep.	Guy W. Mills

STATISTICS RELATING TO THE OPERATION OF THE MULCT LAW.

The last three volumes of the Official Register have contained statistics collected by the secretary of state relating to the operation of the mulct law. The material thus collected and published has been so generally received as giving complete and authentic information relative to the operation of the mulct law in the state that it was deemed best to again collect the information and publish it in this issue of the Register. Accordingly a request was made of the county treasurers of the state to supply the following information: the names of all cities and towns in their counties in which saloons were in operation under the provisions of the mulct law on September 30, 1912, the number of saloons in each of said cities and towns, and the total amount of mulct tax collected during the year beginning October 1, 1911, and ending September 30, 1912. Reports were received from all the county treasurers.

The city treasurer of each city or town which had been reported by the county treasurer, was then asked to report the total amount of tax paid by each saloon in such city or town and also to report the total amount collected from all the saloons in such city or town during the year ending September 30, 1912, not including in such total any of the tax the city or town received from the county treasurer as its share of the six hundred dollar tax collected by the county. Replies were received from practically all of the city and town treasurers.

Table No. 1 shows concisely the statistics collected in 1906, 1908, 1910 and 1912, while tables Nos. 2 and 3 give the detailed information collected from the county, city and town treasurers in 1912.

TABLE NO. 1.

Showing the extent of the operation of the mulct law in the state September 30, 1906, September 30, 1908, September 30, 1910, and September 30, 1912. The amount collected by the county and city and town treasurers is in each instance for the year ending September 30th.

Year	Counties	Cities and towns	Number of saloons	Amount collected by counties	Amount collected by cities and towns	Total amount collected	Average tax on each saloon
1906	43	242	1,770	\$1,097,052.52	\$277,092.68	\$1,474,145.20	\$ 865.85
1908	40	224	1,612	993,956.71	383,080.74	1,377,037.45	900.86
1910	38	204	1,356	844,708.82	379,518.86	1,224,225.68	958.51
1912	24	137	741	589,247.12	504,089.51	1,043,336.67	1,408.01

TABLE NO. 2.

Showing the counties of the state having the mulct law in operation, the number of cities and towns in each of said counties operating under the provisions of the law, the total number of saloons in each county on September 30, 1912, and the total amount collected by each county as mulct tax during the year ending September 30, 1912.

Counties	No. of cities and towns	No. of saloons in county	Amount collected by counties
Black Hawk	1	26	\$ 40,500.00
Boone	1	10	6,000.00
Bremer	6	8	12,100.00
Carroll	7	9	6,150.00
Chickasaw	5	6	8,600.00
Clayton	15	15	14,700.00
Clinton	14	42†	25,600.00
Crawford	10	12	10,950.00
Des Moines	1	24	14,550.00
Dubuque	15	132	78,300.00
Fayette	1	6	3,750.00
Ida	5	5	1,725.00
Jackson	12	14	14,462.50
Johnson	1	10	6,000.00
Lee	7	29	22,500.00
Linn	1	32	21,000.00
Mahaska	1	15*	3,750.00
Osceola	4	4	2,850.00
Plymouth	9	25	15,450.00
Polk	2	88	55,800.00
Pottawattamie	1	33	22,200.00
Scott	15	151	92,250.00
Union	1	6	14,175.00
Webster	1	18	10,054.62
Woodbury	1	48	32,830.00
Totals	137	741	\$539,247.12

†Clinton county had 88 saloons during a part of this period.

*Ten saloons from January 1, 1912, to April 1, 1912.

TABLE NO. 3.

Showing the cities and towns in the state having the mulct law in operation September 30, 1912, the number of saloons in each, the tax imposed on each saloon (state and municipal), and the total amount collected by each city and town (not including tax paid county treasurer) during the year ending September 30, 1912.

Cities or towns	Counties	No. of saloons	Total tax	Amount col- lected by city or town
Akron	Plymouth	2	\$1,200.00	\$ 1,200.00
Alta Vista	Chickasaw	1	1,300.00	1,000.00
Andover	Clinton	1	600.00	
Andrew	Jackson	1	700.00	100.00
Arcadia	Carroll	1	1,087.50	780.00
Arion	Crawford	1	900.00	800.00
Arthur	Ida	1	2,000.00	1,400.00
Ashton	Osceola	1	3,200.00	2,600.00
Avenarius	Dubuque	1	77.00	2.00
Baldwin	Jackson	1	900.00	300.00
Battle Creek	Ida	1	2,100.00	1,500.00
Bellevue	Jackson	1	5,600.00	4,850.00
Bernard	Dubuque	2	600.00	
Bettendorf	Scott	1	1,800.00	240.00
Blue Grass	Scott	1	600.00	300.00
Boone	Boone	10	300.00	12,000.00
Breda	Carroll	1	3,600.00	3,000.00
Buck Grove	Crawford	1	450.00	150.00
Buffalo	Scott	1	2,000.00	1,550.00
Burlington	Des Moines	24	2,000.00	25,200.00
Calamus	Clinton	1	1,000.00	400.00
Carroll	Carroll	3	3,000.00	6,450.00
Cascade	Dubuque	7	600.00	
Cedar Rapids	Linn	32	2,300.00	60,677.97
Charlotte	Clinton	1	2,100.00	1,500.00
Charter Oak	Crawford	1	8,000.00	2,115.00
Clayton	Clayton	1	800.00	200.00
Clinton	Clinton	26		
(Lyons)	Clinton	4	925.74	31,400.00
Council Bluffs	Pottawattamie	33	2,000.00	40,600.00
Creston	Union	6	2,100.00	9,000.00
Davenport	Scott	137	610.00	1,391.00
Dedham	Carroll	1	1,700.00	1,100.00
Delmar	Clinton	1	1,100.00	500.00
Deloit	Crawford	1	720.00	120.00
Denison	Crawford	3	1,500.00	3,600.00
Denver	Bremer	1	1,625.00	1,019.25
Des Moines	Polk	86	1,500.00	75,561.69
De Witt	Clinton	1	4,000.00	3,150.00
Dixon	Scott	1	600.00	750.00
Donabue	Scott	1	800.00	222.00
Donnellson	Lee	1	900.00	825.00
Dow City	Crawford	1	1,500.00	900.00
Dubuque	Dubuque	101	42,315.00	12,060.00
Durango	Dubuque	1	600.00	
Dyersville	Dubuque	9	612.00	96.00
Eldridge	Scott	1	1,500.00	1,444.00
Elkader	Clayton	1	3,000.00	1,000.00
Elkport	Clayton	1	600.00	300.00
Farley	Dubuque	2	750.00	300.00
Farmersburg	Clayton	1	750.00	75.00
Franklin	Lee	1	600.00	150.00
Ft. Dodge	Webster	18	1,700.00	12,625.45
Ft. Madison	Lee	9	2,000.00	11,350.00
Galva	Ida	1	2,200.00	1,600.00
Garber	Clayton	1	700.00	50.00
Garnaville	Clayton	1	825.00	150.00
Goose Lake	Clinton	1	800.00	200.00
Grand Mound	Clinton	2	2,000.00	1,275.00
Green Island	Jackson	1	800.00	200.00
Guttenberg	Clayton	1	2,400.00	1,050.00
Hinton	Plymouth	2	1,200.00	800.00

TABLE NO. 2—Continued

Cities and towns	Counties	No. of saloons	Total tax	Amount collected by city or town
Holstein	Ida	1*	1,800.00	8,641.75
Holy Cross	Dubuque	1	785.00	135.00
Ida Grove	Ida	1	3,000.00	2,050.00
Iowa City	Johnson	10	1,250.00	5,750.00
Keokuk	Lee	15	1,200.00	7,250.00
Kingsley	Plymouth	2		1,640.00
Lamotte	Jackson	1	600.00	1,800.00
Lattinerville	Dubuque	1	600.00	
Le Claire	Scott	1	1,800.00	718.23
Le Mars	Plymouth	4	1,700.00	4,783.17
Lidderdale	Carroll	1		200.00
Littleport	Clayton	1	750.00	154.00
Long Grove	Scott	1	900.00	
Lost Nation	Clinton	1	2,300.00	1,800.00
Low Moor	Clinton	1	600.00	150.00
Luxemburg	Dubuque	1	600.00	
McGregor	Clayton	1	3,000.00	1,775.00
Manning	Carroll	1	4,800.00	4,200.00
Maquoketa	Jackson	3	4,800.00	3,000.00
Maysville	Scott	1	700.00	100.00
Melvin	Osceola	1	2,500.00	1,900.00
Merrill	Plymouth	1	2,400.00	1,825.00
Miles	Jackson	1	840.00	240.00
Monmouth	Jackson	1	775.00	175.00
Monona	Clayton	1	1,800.00	1,500.00
Montrose	Lee	1	680.00	525.00
Nashua	Chickasaw	1	2,400.00	1,800.00
New Hampton	Chickasaw	2	1,700.00	2,200.00
New Liberty	Scott	1	1,600.00	1,000.00
New Vienna	Dubuque	2	612.00	600.00
North Buena Vista	Clayton	1	420.00	1,200.00
North McGregor	Clayton	1	973.00	140.00
North Washington	Chickasaw	1		
Ocheyedan	Osceola	1	2,500.00	1,900.00
Oelwein	Fayette	6	1,400.00	4,650.00
Osterdock	Clayton	1	300.00	
Oyens	Plymouth	2	600.00	
Preston	Jackson	1	3,000.00	2,400.00
Princeton	Scott	1	918.00	318.00
Readlyn	Bremer	1	1,700.00	1,100.00
Remsen	Plymouth	9	600.00	
Ricketts	Crawford	1	600.00	960.00
Rickardsville	Dubuque	1	600.00	
Rockingham	Scott	1	540.00	165.00
Sabula	Jackson	1	1,500.00	900.00
Schleswig	Crawford	1	2,400.00	1,800.00
Sibley	Osceola	1	2,800.00	2,200.00
Sioux City	Woodbury	43	2,040.00	63,610.00
Spring Brook	Jackson	1		
Strawberry Point	Clayton	1	1,500.00	1,200.00
St. Donatus	Jackson	1		
St. Paul	Lee	1	600.00	
Sumner	Bremer	1	6,600.00	4,100.00
Templeton	Carroll	1	1,375.00	1,000.00
Toronto	Clinton	1	600.00	
Tripoli	Bremer	1	2,400.00	1,650.00
Vail	Crawford	1	3,000.00	2,025.00
Valley Junction	Polk	2	1,350.00	1,500.00
Volga	Clayton	1	900.00	800.00
Walcott	Scott	1	600.00	8,000.00
Waverly	Bremer	3	2,800.00	4,800.00
Welton	Clinton	1	900.00	800.00
West Point	Lee	1	1,800.00	700.00
Westfield	Plymouth	1	1,000.00	400.00
West Side	Crawford	1	2,100.00	1,800.00
Wheatland	Clinton	1	1,800.00	900.00
Worthington	Dubuque	2	675.00	150.00
Zwingle	Dubuque	1	600.00	

*5 saloons from Oct. 1, 1911, to Dec. 11, 1911.

49—IOR

REPORT OF PROCEEDINGS OF THE EXECUTIVE COUNCIL FOR THE YEARS 1911 AND 1912.

A. H. DAVISON, *Secretary.*

Made under authority of Sub. section 6 of section 157 of supplement to the code, 1907, from minutes of proceedings of the executive council.

CONTRACTS.

January 16, 1911—For engravings awarded to Jahn-Ollier Company at 12c per square inch for half tones and 5c per square inch for zinc etchings.

February 3, 1911—For finishing floor in the second floor of the state historical and library building awarded to the Stoner Wall Paper Company at \$172.50.

February 16, 1911—For installation of elevator doors, historical building, awarded to Flour City Ornamental Iron Works of Minneapolis, Minn., at \$1,035.00.

June 15, 1911—For supplies and stores for biennial period awarded to various firms.

August 15, 1911—For fuel awarded to Evans-Lloyd Fuel Company at \$1.90 per ton for nut mixture.

September 9, 1911—For auto plates awarded to Borreson Mfg. Co. of St. Paul, Minn., at 13½c each for auto plates and 11½c each for motor cycle plates.

November 24, 1911—For decorating rooms of the board of health and finishing case and wardrobe approved and executed with the Lord Wall Paper Company at \$210.00.

December 21, 1911—For monument to unknown dead in the National Cemetery at Keokuk awarded and executed with Knox Monumental Works of Bellevue, Ohio, at \$2,000.00.

December 29, 1911—For boiler compound executed with the Western Boiler Compound & Chemical Company of Kansas City, Mo.

January 6, 1912—For automatic temperature regulation awarded to the Johnson Service Company at \$320.00 in the historical building and \$580.00 in the capitol building.

For capitol steps at north and west entrance awarded to Joe Kirscher Company at \$12,289.00.

January 30, 1912—For liquid soaps and drip fluids awarded to the Quality Disinfectant Company of Davenport, Iowa, at 75c per gallon for soap and \$1.00 for gallon for drip fluids.

February 3, 1912—For roller shelves for historical department awarded to Art Metal Construction Company of Jamestown, N. Y., at \$3,000.00.

April 11, 1912—For installation of elevators in historical building awarded to the Otis Elevator Company at \$1,800.00.

April 26, 1912—For elevator enclosures for the capitol building awarded to the Standard Company of Chicago, Ill., at \$1,370.00.

May 15, 1912—For retaining wall about soldiers' monument awarded to Lytton-Reinking Company at 18c per solid foot.

For changes to be made in west wing of historical building awarded to J. E. Lovejoy at \$670.00.

For construction of walk from south entrance to curb wall of Walnut street awarded to J. S. Purty at 9c per square foot for walk and 9c per lineal foot for curb.

May 16, 1912—For elevator cars for capitol building awarded to Flour City Ornamental Iron Works of Minneapolis, Minn., at \$750.00 for cars and \$169.50 for additional rear doors.

June 4, 1912—For publishing report of supreme court of Iowa awarded to T. H. Flood & Company of Chicago, Ill., at \$1.05 per volume.

For additional book shelves for library commission awarded to the Art Metal Construction Company of Jamestown, N. Y., at \$540.00.

July 2, 1912—For 1913 auto plates awarded to the S. G. Adams Stamp & Seal Company of St. Louis, Mo., at 7½c each for auto plates and 5c each for motor cycle plates.

October 11, 1912—For coal awarded and executed with the Park Coal Company at \$1.95 per ton for nut mixture.

November 1, 1912—For installation of electric elevators in capitol building awarded to the American Machine Company of Louisville, Ky., at \$6,000.00.

SECURITIES APPROVED.

(Insurance Department.)

January 16, 1911—Cedar Rapids Life Insurance company, sewer certificates, \$4,010.05.

March 15, 1911—Modern Brotherhood of America, waterworks improvement bonds, \$10,000.00; Cedar Rapids Life Insurance Company, street improvement bonds, \$2,068.02; Cedar Rapids Life Insurance Company, assessment certificates, \$1,088.50; Cedar Rapids Life Insurance Company, assessment certificates, \$3,077.50; Cedar Rapids Life Insurance Company, paving certificates, \$2,452.79.

March 30, 1911—Modern Brotherhood of America, school district bonds, \$10,000.00; Modern Brotherhood of America, school district bonds, \$10,000.00.

March 31, 1911—Modern Brotherhood of America, school district bonds, \$15,000.00.

May 1, 1911—Cedar Rapids Life Insurance Company, assessment certificates, \$1,301.86.

May 15, 1911—Cedar Rapids Life Insurance Company, paving certificates, \$2,797.10; Cedar Rapids Life Insurance Company, paving certificates \$1,308.41.

June 6, 1911—Modern Brotherhood of America, improvement bonds \$25,000.00.

June 15, 1911—Metropolitan Life Insurance Company of New York, waterworks bonds, \$12,000.00.

June 30, 1911—Standard Life Insurance Company, sewer improvement certificates, \$2,800.00; Modern Brotherhood of America, waterworks extension and improvement bonds, \$25,000.00; Western Bohemian Fraternal Association, school funding bonds, \$12,000.00.

July 27, 1911—Western Bohemian Fraternal Association, school district bonds, \$11,500.00.

November 15, 1911—Modern Brotherhood of America, high school building bonds, \$25,000.00.

January 15, 1912—Bankers Life Company, assessment certificates, \$6,974.18; Bankers Life Company, court house bonds, \$5,000.00.

February 28, 1912—Modern Brotherhood of America, waterworks bonds, \$25,000.00.

March 19, 1912—Cedar Rapids Life Insurance Company, assessment certificates, \$9,787.43.

April 15, 1912—Modern Brotherhood of America, road & bridge bonds, \$25,000.00; Modern Brotherhood of America, public school building bonds, \$25,000.00.

April 29, 1912—Iowa Life Insurance Company, sewer bonds, \$2,955.28.

May 1, 1912—National Life Insurance Company of U. S. A., first mortgage bonds, \$25,000.00; National Life Insurance Company of U. S. A., sewer bonds, \$10,000.00; National Life Insurance Company, water bonds, \$25,000.00.

May 15, 1912—Western Bohemian Fraternal Association, school district bonds, \$15,000.00.

May 29, 1912—Modern Brotherhood of America, refunding general warrant bonds, \$10,000.00; Western Bohemian Fraternal Association, water bonds, \$2,000.00.

June 15, 1912—Iowa Life Insurance Company, first mortgage bonds, \$23,000.00.

July 30, 1912—Modern Brotherhood of America, drainage district bonds, \$10,000.00.

August 31, 1912—Western Bohemian Fraternal Association, school building bonds, \$2,500.00; Iowa Life Insurance Company, curb, gutter and paving assessment certificates, \$4,540.42.

December 14, 1912—Iowa Life Insurance Company—assessment certificates, \$13,808.86.

December 30, 1912—Standard Life Insurance Company, assessment certificates, \$8,012.28.

BUILDING AND LOAN COMPANIES.

April 15, 1911—Articles of incorporation and by-laws of Cedar Rapids Building & Loan Association approved.

June 29, 1911—Articles of incorporation and by-laws of Waterloo Building & Loan Association approved.

July 15, 1911—Articles of incorporation of Home Building & Loan Association of Waterloo, Iowa, approved.

August 15, 1911—Articles of incorporation of Marshalltown Savings & Loan Association approved; articles of incorporation and by-laws of Home Building & Loan Association of Estherville, approved.

August 17, 1911—Mutual Home Loan & Savings Association of Grinnell, Iowa, and Ft. Madison Savings & Loan Association of Ft. Madison, Iowa, articles submitted to the attorney general.

September 19, 1911—Cedar Valley Building & Loan Association of Cedar Falls, Iowa, articles of incorporation approved.

January 30, 1912—Articles of incorporation and by-laws of Mutual Home Loan & Savings Association of Grinnell, Iowa, approved.

February 28, 1912—Articles of incorporation of Cesky Vypomocny Spolek (Building & Loan Association) approved.

April 15, 1912—Amended articles of incorporation of Building, Savings & Loan Association of Winterset, Iowa, approved.

May 16, 1912—Articles of incorporation of Ft. Madison Savings & Loan Association approved.

June 15, 1912—Articles of incorporation of Waverly Savings & Loan Association approved.

August 22, 1912—Mutual Building & Loan Association of Iowa Falls, articles of incorporation and by-laws approved.

December 27, 1912—Articles of incorporation of Emmetsburg Building & Loan Association approved.

SURETIES APPROVED FOR BANKS AS DEPOSITORIES.

January 7, 1911—Des Moines National Bank, \$200,000.00; Valley National Bank, \$300,000.00; Commercial Savings Bank, \$12,500.00; Commercial Savings Bank, \$25,000.00; Citizens National Bank, \$50,000.00; Peoples Savings Bank, \$90,000.00; Home Savings Bank, \$35,000.00; Capital City State Bank, \$25,000.00; Iowa National Bank, \$300,000.00; Iowa Trust & Savings Bank, \$100,000.00; Iowa State Bank, \$12,500.00; German Savings Bank, \$50,000.00.

January 10, 1911—Century Savings Bank, \$30,000.00.

February 16, 1911—Iowa State Bank, \$10,000.00; Century Savings Bank, \$10,000.00.

March 21, 1911—Iowa State Bank, \$10,000.00.

May 1, 1911—Central State Bank, \$100,000.00; Iowa National Bank, \$200,000.00.

May 2, 1911—Valley National Bank, \$100,000.00.

May 4, 1911—Des Moines National Bank, \$100,000.00.

January 11, 1912—Century Savings Bank, \$20,000.00.

April 26, 1912—Iowa State Bank, \$10,000.00.

LAKE BED MATTERS.

January 16, 1911—Communication regarding Wall lake received and considered.

January 30, 1911—Rehearing of Wall lake considered. No action taken. Request to drain Eagle lake, Kossuth county, Iowa, received.

February 15, 1911—East part of Swan lake, Emmet county, authorized to be drained under certain conditions.

February 16, 1911—Rehearing in matter of Wall lake requested, but not granted. Payment of drainage assessment of Rock lake, Worth county, authorized.

February 18, 1911—Rehearing of Wall lake, Wright county, not granted.

April 15, 1911—Preliminary survey of Eagle lake, Kossuth county, authorized.

May 15, 1911—Plans and specifications for dam, spillway and fishway to be constructed between east and west portions of Swan lake, Emmet county, approved.

May 18, 1911—Final survey of Bancroft lake, Kossuth county, authorized. Additional levy on Pond Grove lake referred to attorney general.

July 27, 1911—Boards of supervisors of Muscatine and Louisa counties appeared in the matter of drainage of certain lakes.

August 17, 1911—Preliminary survey of lake beds situated in township 100, range 36; township 99, range 36, and in township 100, range 37, Dickinson county, Iowa, ordered.

September 14, 1911—Request for drainage of Rush lake received. No action taken.

September 19, 1911—Preliminary survey of Eagle lake, Kossuth county, received. Preliminary survey of Rush lake received.

September 21, 1911—Additional assessment against Pond Grove lake approved.

September 30, 1911—Hearing in Eagle lake drainage matters ordered.

November 15, 1911—Application for drainage of Mud lake, Clay county, received and preliminary survey ordered.

November 24, 1911—Secretary of State Hayward authorized to inspect lakes and lake beds. Hearing in matter of Eagle lake, Kossuth county, had. Drainage authorized and final survey ordered.

November 28, 1911—Engineer's report on lakes Nos. 1 and 2, Dickinson county, received. Engineer's report on Rush lake, Palo Alto county, received.

December 11, 1911—Date of hearing of lakes Nos. 1 and 2, Dickinson county, fixed for January 25. Date of hearing of Rush lake, Palo Alto county, fixed for January 25, 1912.

January 11, 1912—Preliminary survey of Lily lake, Dickinson county, ordered.

January 25, 1912—Lakes Nos. 1 and 2, Dickinson county, authorized to be drained. Hearing had in matter of Rush lake, Palo Alto county, Iowa.

February 24, 1912—Proposition of L. E. Francis to purchase land in lake beds of Dickinson county, not accepted. Report on Mud lake, Clay county, received.

March 7, 1912—Report of engineer of Mud lake, Clay county, received and date of hearing fixed.

March 15, 1912—Statement of drainage assessment of lands in Elbow lake, Palo Alto county, referred to secretary of council for report. Guarantee in matter of raising level of Rush lake, Palo Alto county, received and passed on file.

March 29, 1912—Application for drainage of Berge lake, Emmet county, received.

April 15, 1912—Land in bed of Bright lake leased to Albert Iverson for year 1912.

April 17, 1912—Hearing in matter of drainage of Mud lake, Clay county, held.

April 29, 1912—Application for drainage of Ryan lake, Emmet county, received and survey ordered.

May 1, 1912—Hearing in the matter of drainage of Rush lake, Palo Alto county, continued.

June 28, 1912—Engineer's report of survey of Ryan lake, Emmet county received and date of hearing fixed. Engineer's report of survey of Berge lake, Emmet county, received and date of hearing fixed.

July 30, 1912—Leasing of lands in Rice lake, Winnebago county, was authorized.

August 22, 1912—Drainage assessment in Bancroft lakes authorized to be paid.

August 31, 1912—Application for appraisalment of Rat lake received. No action taken.

September 12, 1912—Lands in bed of Sand Hill lake, Woodbury county, authorized to be sold.

September 14, 1912—Drainage of Ryan lake, Emmet county, authorized. Drainage of Berge lake, Emmet county, authorized. Report of engineer on Lily lake, Dickinson county, received and date of hearing fixed.

November 15, 1912—Drainage of Lily lake, Dickinson county, authorized.

December 20, 1912—Report of appraisers on Lily lake, Dickinson county, received.

December 26, 1912—Application for drainage of Sylvan lake, Dickinson county, received and survey ordered.

December 27, 1912—Application for drainage of Rush lake, Palo Alto county, denied.

CORPORATIONS.

Authorized to issue stock on account of property under chapter 71, acts of 32d G. A.

*Subject to incumbrance.

**Additional to outstanding stock.

***To be issued only after a designated amount of cash stock shall have been subscribed and paid up at par.

January 7, 1911—What Cheer Electric Light Company, \$4,000.00; Lincoln Park Company of Sioux City, Iowa, \$15,300.00; *-**Sickels & Preston Company of Davenport, Iowa, \$30,000.00; Burlington Box Company of Burlington, Iowa, \$12,000.00; Park Dam Company of Hardin county, Iowa, \$8,000.00; Albia Abstract & Realty Company, \$5,000.00; Coalfield Fuel Company, \$24,000.00; Coalfield Supply Company, \$3,713.33.

January 16, 1911—*Wood Brothers Thresher Company, \$225,000.00.

January 25, 1911—*Albia Hospital Association, incorporated, \$11,000.00; Wyman & Rand Company of Burlington, Iowa, \$30,000.00; Linden Heights Company of Des Moines, Iowa, \$133,000.00; Mississippi Farms Company of Des Moines, Iowa, \$120,000.00; Harlan Farmers Mutual Co-operative Creamery Association of Maynard, \$8,000.00; C. O. D. Laundry Company, \$6,000.00; The Martin Clothing Company of Centerville, Iowa, \$12,000.00; *Bloomer Cold Storage Company, \$29,725.00.

January 30, 1911—*-**Pelletier Company of Sioux City, Iowa, \$125,000.00; Masonic Temple Association, incorporated, of Des Moines, Iowa, \$101,200.00; Clover Leaf Coal Company of Des Moines, Iowa, \$4,000.00; *Siebels' Department Store Company of Woodbine, Iowa, \$28,342.06.

February 9, 1911—Logan Park Cemetery, incorporated, of Woodbury county, Iowa, \$100,000.00.

February 11, 1911—*Northwestern Granite Works of Eldora, Iowa, \$6,490.76; Buck Creek Mutual Telephone Company, \$775.00.

February 16, 1911—Middle Branch Telephone Company of Warren county, Iowa, \$300.00; Two-Good Construction Company of Pilot Mound, Iowa, \$25,000.00; *-**Haskins Brothers & Company of Sioux City, Iowa, \$240,000.00.

February 16, 1911—**Hall Manufacturing Company of Monticello, Iowa, \$50,000.00; *Silver Creek Creamery Company of Winneshiek county, Iowa, \$3,000.00; Kraft, Beard & Company of Osceola, Iowa, \$8,000.00; **Ruth & Clark, incorporated, of Des Moines, Iowa, \$14,000.00.

February 18, 1911—*Redmon-Porter Company of Oskaloosa, Iowa, \$12,000.00; B. F. Lichty & Sons Company of Waterloo, Iowa, \$3,000.00; *Grahl-Hermann Company of Des Moines, Iowa, \$10,000.00; Gade Brothers Manufacturing Company, of Iowa Falls, Iowa, \$75,000.00.

February 27, 1911—Kaut & Kriechbaum Company of Burlington, Iowa, \$15,000.00; Keystone Coal Company of Greene county, Iowa, \$5,000.00; Grimes Canning and Preserving Company of Grimes, Iowa, \$50,000.00; Hertzler & Boesch Company of Burlington, Iowa, \$22,000.00.

March 3, 1911—Loetscher-Jaeger Manufacturing Company, of Des Moines, Iowa, \$19,600.00.

March 7, 1911—Western Manufacturing Company of Oskaloosa, Iowa, \$9,000.00; Graham-Latimer Company of Ottumwa, Iowa, \$19,090.13; *Alexandria Billiard Company of Des Moines, Iowa, \$12,800.00; J. F. Wilcox & Sons, incorporated, Council Bluffs, Iowa, \$50,000.00.

March 15, 1911—*Iowa Improvement Company of Des Moines, Iowa, \$18,000.00; Hutchinson Company of Linn county, Iowa, \$10,000.00; *Boston Market Company of Des Moines, Iowa, \$8,500.00; Long Branch Mutual Telephone Company of Page county, Iowa, \$780.00; Van Brunt Automobile Company of Council Bluffs, Iowa, \$25,000.00.

March 24, 1911—Fair Store Company of Bedford, Iowa, \$6,000.00; Flick-Zieprecht Box Company of Dubuque, Iowa, \$16,000.00; *Sigourney Electric Company, \$18,000.00; Washington Rural Telephone Company of Bremer county, Iowa, \$16,800.00.

March 30, 1911—Farmers' Mutual Telephone Company of Sac City, Iowa, \$2,625.00; Estate of Charles Weitz, incorporated, of Des Moines, Iowa, \$210,000.00; *Ottumwa Auto Company, \$10,800.00; *Garlock Fruit Company of Des Moines, Iowa, \$20,000.00; *Ottumwa Supply & Construction Company, \$6,800.00.

April 15, 1911—*Clinton Paper Company of Clinton, Iowa, \$50,000.00; American Wire Fabrics Company of Clinton, Iowa, \$613,000.00; Baker Candy Company of Des Moines, Iowa, \$6,735.50.

April 7, 1911—Ottumwa Sand Company, \$9,000.00; Standard Construction Company, \$6,000.00; Atlantic Co-operative Delivery Company, \$1,200.00; Stauffer Clothing Company of Cedar Rapids, Iowa, \$25,420.00; J. E. Tusant & Son Company of Des Moines, Iowa, \$5,000.00; Naramore Construction Company of Mason City, Iowa, \$2,800.00; Dayton Granite Works, \$15,000.00.

April 15, 1911—Bolton Transfer Company of Des Moines, Iowa, \$20,000.00; O'Dea Hardware Company of Des Moines, Iowa, \$60,000.00; Concrete Manufacturing Company of Madison county, Iowa, \$6,539.50; Kraft-Grimes Company of Leon, Iowa, \$7,500.00; **Monticello Electric Company of Monticello, Iowa, \$36,000.00; **Iowa Improvement Company of Des Moines, Iowa, \$2,750.00.

May 1, 1911—Newman Creamery Company of Wilton, Iowa, \$3,000.00; *Aluminum Manufacturing Company of Des Moines, Iowa, \$4,100.00; *Tolerton & Warfield Company of Sioux City, Iowa, \$600,000.00; Patterson Mutual Telephone Company of Patterson, Iowa, \$1,500.00; *C. A. Dunham Company of Marshalltown, Iowa, \$162,000.00.

May 10, 1911—Muscatine Improvement & Manufacturing Company of Muscatine, Iowa, \$50,000.00.

May 15, 1911—Adel Mill Company of Adel, Iowa, \$50,000.00.

May 19, 1911—**Jno. P. VanPatten & Sons Company of Davenport, Iowa, \$44,500.00; **Allward-Bowman Glass Company of Des Moines, Iowa, \$7,000.00.

May 29, 1911—Manly Cemetery Association, \$5,370.00; *Messenger Printing Company of Ft. Dodge, Iowa, \$40,000.00; Kaufman Brothers Bakery Company, \$4,500.00.

June 6, 1911—Curtis Lumber & Mill Work Company of Clinton, Iowa, \$1,000,000.00; Muscatine Produce & Ice Company of Muscatine, Iowa, \$75,000.00; *Frush Plumbing Company of Waterloo, Iowa, \$8,700.00; Epworth Rural Telephone Company of Cleghorn, Iowa, \$540.00.

June 10, 1911—*Cascaden Realty & Investment Company of Waterloo, Iowa, \$489,600.00.

June 12, 1911—*Peters Place Improvement Company of Sioux City, Iowa, \$25,000.00.

June 15, 1911—*Martin Mercantile Company of George, Iowa, \$46,000.00; Darwin Company of Des Moines, Iowa, \$2,750.00.

June 16, 1911—Capital City Cartage Company of Des Moines, Iowa, \$7,500.00.

June 29, 1911—Ottumwa Queensware Company of Ottumwa, Iowa, \$17,000.00; *Iowa Valve Company of Oskaloosa, Iowa, \$40,000.00; Reliable Rug Company of Des Moines, Iowa, \$18,801.95.

July 3, 1911—B. A. Lockwood Grain Company of Des Moines, Iowa, \$27,000.00.

July 11, 1911—South Des Moines Coal Company, \$60,000.00; Boston Store Company of Keokuk, Iowa, \$7,500.00.

July 15, 1911—*Markussens' (Incorporated) of Des Moines, Iowa, \$8,000.00; *Hamilton Building Company of Council Bluffs, Iowa, \$16,000.00; Troy Laundry Company of Ft. Madison, Iowa, \$7,000.00.

July 20, 1911—***Johnston Pressed Gear Company of Ottumwa, Iowa, \$50,000.00.

July 29, 1911—Newton Washing Machine Company of Newton, Iowa, \$12,500.00; Home Mutual Telephone Company, of Winnebago county, Iowa, \$1,225.00; William Flindt, Incorporated, of Sheldon, Iowa, \$20,000.00; *Kelley Hardware Company of Keokuk, Iowa, \$20,000.00; Lotts Creek Co-operative Creamery Company of Kossuth county, Iowa, \$3,800.00; Glendale Telephone company of Washington county, Iowa, \$1,665.00; West Side Lumber Company of West Side, Iowa, \$12,500.00; W. C. Kohl & Son, Incorporated, of Waterloo, Iowa, \$24,075.00; Iowa Sand & Gravel Company of Oskaloosa, Iowa, \$2,500.00.

August 15, 1911—*Scenic City Land & Loan Company of Iowa Falls, Iowa, \$25,000.00; Tuerke Mercantile Company of Ft. Dodge, Iowa, \$50,000.00.

August 29, 1911—***Federal Printing Company of Des Moines, Iowa, \$3,000.00.

September 2, 1911—***Linn Grove Farmers' Elevator & Supply Company, \$6,227.54; Ruthenberg Clothing Company of Hedrick, Iowa, \$5,000.00.

September 5, 1911—Gilbertson Seed & Herb Company, \$148,583.50.

September 14, 1911—Pymose Township Mutual Telephone Company, \$387.00; Spencer Dairy Produce Company, \$10,000.00.

September 19, 1911—Perry Nursery Company of Perry, Iowa, \$3,000.00; ***Morey Clay Products Company of Ottumwa, Iowa, \$90,000.00; Graettinger Opera House Company of Graettinger, Iowa, \$200.00.

September 21, 1911—Garst Land Company of Boone, Iowa, \$7,200.00; ***Fixture Advertising Company of Sheldon, Iowa, \$6,000.00.

September 22, 1911—**W. H. Hartman Company of Waterloo, Iowa, \$35,000.00.

September 26, 1911—Corydon Creamery Company of Corydon, Iowa, \$6,500.00.

October 13, 1911—Lucas Coal & Supply Company of Lucas, Iowa, \$250,000.00; Oliver Concrete Machinery Company of Des Moines, Iowa, \$40,000.00.

October 14, 1911—**Clear Lake Independent Telephone Company of Clear Lake, Iowa, \$22,000.00.

October 30, 1911—McKeehie-Buck-Lewis Manufacturing Company of Mason City, Iowa, \$3,500.00; Ideal Manufacturing Company of Muscatine, Iowa, \$9,000.00; E. C. McCormack Company of Sioux City, Iowa, \$2,000.00; Union Steam Laundry of Oskaloosa, Iowa, \$7,600.00.

November 2, 1911—Rigdon Brothers & Company of Menlo, Iowa, \$10,000.00.

November 15, 1911—Reliable Water Motor & Manufacturing Company of Burlington, Iowa, \$3,000.00; Electric Engineering Company of Woodbury county, Iowa, \$3,050.00; Ideal Manufacturing Company of Muscatine, Iowa, \$3,500.00; Consumers Co-operative Meat Company of Polk County, Iowa, \$1,000.00; Council Bluffs Co-operative Association, \$6,500.00.

November 16, 1911—Minneapolis & St. Louis Railway Company.

November 24, 1911—Des Moines Laundry Company, \$14,000.00; F. H. Hatch Company of Edgewood, Iowa, \$2,000.00; ***Collis Company of Dubuque, Iowa, \$18,700.00; *Exchange & Co-operative Association of Sloan, Iowa, \$4,190.00; Machirus & Peterson Company of Davenport, Iowa, \$2,000.00; Eldridge-Beebe Auto Company of Marshalltown, Iowa, \$10,000.00; Motor Accessories Manufacturing Company of Marshalltown, Iowa, \$5,000.00.

November 28, 1911—Lafayette-Warren Rural Telephone Company, \$2,050.00;
 *Record Press Company, incorporated, of Cedar Rapids, Iowa, \$5,940.00;
 *Roundy-McMurray Company of Woodbine, Iowa, \$15,425.03.

December 7, 1911—Brown Apartments Company of Des Moines, Iowa, \$30,000.00; *Moler-Kerr Company of Des Moines, Iowa, \$8,500.00; *Des Moines Packing Company of Des Moines, Iowa, \$125,000.00.

December 11, 1911—Benedict Flour & Feed Company of Marshalltown, Iowa, \$25,000.00; Lincoln Place Company of Des Moines, Iowa, \$65,000.00.

December 15, 1911—Lewis Milling Company of Lewis, Iowa, \$25,000.00; Williams-Norling Lumber Company of Stratford, Iowa, \$20,000.00; Unity Hospital Association of Creston, Iowa, \$18,000.00.

December 22, 1911—*W. C. Davenport Company of Sioux City, Iowa, \$4,100.00.

December 28, 1911—Anchor Fire Insurance Company of Des Moines, Iowa; Auto Supply & Engine Company of Ft. Madison, Iowa, \$16,180.00.

January 5, 1912—*Vernier Manufacturing Company of Cedar Rapids, Iowa, \$22,111.57.

January 6, 1912—*Nora Springs Mercantile Co., of Nora Springs, Iowa, \$17,500.00; Des Moines Improvement Company of Des Moines, Iowa, \$3,455.00; W. C. Chubb Abstract Company, incorporated, of Corning, Iowa, \$5,000.00; Ferguson, Abel, Land Company of Sioux City, Iowa, \$100,000.00.

January 11, 1912—Leader Grocery & Market Company of Boone, Iowa, \$20,000.00; Clinton Realty Company of Clinton, Iowa, \$10,000.00; *Clay Products Company of Sioux City, Iowa, \$160,000.00; *Clay Products Company of Sioux City, Iowa, \$150,000.00; *Clay Products Company of Sioux City, Iowa, \$200,000.00; Clay Products Company of Sioux City, Iowa, \$50,000.00; *George M. Conway, incorporated, of Sioux City, Iowa, \$75,000.00.

January 15, 1912—J. A. Green & Sons, incorporated, of Stone City, Iowa, \$75,000.00; Buster Brown Shoe Company of Cedar Rapids, Iowa, \$5,500.00; Anchor Manufacturing & Construction Company of Ft. Dodge, Iowa, \$4,635.69; Plaindealer Publishing Company of Creston, Iowa, \$610.00.

January 18, 1912—Sentinel Publishing Company of Osceola, Iowa, \$15,000.00.

January 30, 1912—Meyer-Koch Automobile Company of Independence, Iowa, \$6,392.00; *Bernhard & Turner Automobile Company of Des Moines, Iowa, \$40,000.00; **Western Silo Company of Des Moines, Iowa, \$15,800.00; *Denny Wall Paper & Coal Company of Des Moines, Iowa, \$5,304.00; **Iowa Canning Company of Clinton, Iowa, \$300,000.00; Shale Brick & Tile Company of Winter-set, Iowa, \$18,000.00.

February 3, 1912—Jewett Manufacturing Company of Eagle Grove, Iowa, \$13,000.00.

February 5, 1912—*Sterrett Brothers, incorporated, of Sheldon, Iowa, \$68,667.07.

February 13, 1912—*American Lithographing & Printing Company of Des Moines, Iowa, \$65,000.00.

February 15, 1912—Kalbach Realty Corporation of Mahaska county, Iowa, \$60,000.00; *Bluff City Glass & Mirror Works of Council Bluffs, Iowa, \$7,500.00; *Pioneer Store Company of Story City, Iowa, \$20,000.00; **Sheakley & Kennedy Brothers of New Hampton, Iowa, \$40,000.00; Lucas Grove Road Telephone Company of Muscatine county, Iowa, \$1,200.00; Standard Lumber Yard Company of Dubuque, Iowa, \$90,400.00; Iowa & Southwestern Railway Company of Clarinda, Iowa, \$300,000.00; Nicholas Roofing Company of Des Moines, Iowa, \$5,292.00; ***John Dobry Manufacturing Company of Cedar Rapids, Iowa, \$50,000.00.

February 24, 1912—***Davenport Trap Company of Davenport, Iowa, \$6,000.00; Davison Realty Company of Des Moines, Iowa, \$5,000.00.

February 28, 1912—*W. A. Gill Company of Sioux City, Iowa, \$10,000.00; Woodward Heating & Lighting Company of Woodward, Iowa, \$5,000.00; Des Moines River Sand & Gravel Company of Oskaloosa, Iowa, \$9,000.00.

March 7, 1912—Jensen Wall Paper Company of Council Bluffs, Iowa, \$6,740.00; ***American Cooperage Company of Anamosa, Iowa, \$75,000.00.

March 15, 1912—*Union Dairy Company of Dubuque, Iowa, \$3,900.00; Mt. Ayr-Caledonia Farmers Mutual Telephone Company, \$262.50; Water Power

Garage Company of Keokuk, Iowa, \$4,500.00; Oskaloosa & Buxton Electric Railway Company, \$7,000.00; Wayland C. Ballard Agency, incorporated, \$10,000.00.

March 29, 1912—M. H. McCarthy Company, \$190,000.00; *M. Soloman & Company, incorporated, \$23,000.00; *Houston Pen Company of Sioux City, Iowa, \$44,760.00; *Farmers & Merchants Produce Company of Mason City, Iowa, \$3,000.00; *Seever's Hardware Company of Mason City, Iowa, \$15,200.00; Garber Farmers Telephone Company, \$630.00.

April 15, 1912—Western Union Tea Company of Des Moines, Iowa, \$1,200.00; *Haskins Impervious Face Brick Company of Sergeant Bluffs, Iowa, \$100,000.00; Zearing & Johnson's Grove Mutual Telephone Company, \$1,625.00; Conn Construction Company of Boone, Iowa, \$9,469.50.

April 26, 1912—*Ames Gas Company, \$36,978.70; Monarch Telephone Manufacturing Company of Ft. Dodge, Iowa, \$40,000.00.

April 29, 1912—*O. R. Patrick Company of Emerson, Iowa, \$10,000.00; Hazleton Investment Company of Hazleton, Iowa, \$28,000.00.

April 30, 1912—Northwestern Mutual Telephone Company of Emmet county, Iowa, \$1,650.00.

May 1, 1912—*Farmers Co-operative Store of Fredonia, Iowa, \$4,000.00; Danville Co-operative Creamery Company of Danville, Iowa, \$5,100.00; The Locomotive Improvement Company of Clinton, Iowa, \$800.00; *Conway Lumber Company of Ft. Dodge, Iowa, \$15,833.64; Iowa Cap Company of Des Moines, Iowa, \$2,343.98.

May 7, 1912—Des Moines Structural Steel Works of Des Moines, Iowa, \$15,000.00; *Lineville Springs Company of Wayne county, Iowa, \$20,000.00; *Johnston Biscuit Company of Sioux City, Iowa, \$50,000.00.

May 15, 1912—Des Moines Improvement Company, \$3,070.00; Home Lighting Company of Red Oak, Iowa, \$2,250.00; R. Hurni Packing Company of Sioux City, Iowa, \$141,000.00; *Peter Johnson & Sons, incorporated, of Decorah, Iowa, \$16,800.00; Vest Live Stock Company of Jefferson, Iowa, \$15,000.00.

May 24, 1912—Farmers Mutual Telephone Company of Rock Rapids, Iowa, \$800.00; *E. W. Holmes Company of Ania, Iowa, \$28,700.00.

May 29, 1912—Max Loeb's Sons, incorporated, of Albia, Iowa, \$30,000.00; *Meeszinger-Marquis Hardware Company of Clinton county, Iowa, \$150,000.00.

June 4, 1912—*Mandel-Frisch Auto Repair Company of Sioux City, Iowa, \$2,600.00; **Ida County Telephone Company, \$17,300.00; Hazleton Investment Company, \$32,000.00.

June 15, 1912—***Giant Manufacturing Company of Council Bluffs, Iowa, \$12,500.00.

June 28, 1912—*King-Read Lumber Company of Montezuma, Iowa, \$14,710.89; Buettell Brothers Company of Dubuque, Iowa, \$66,000.00; Wheeling Telephone Company of Wheeling, Iowa, \$720.00; Des Moines Improvement Company \$1,000.00; Shea-Spilman Hardware Company of Ottumwa, Iowa, \$16,000.00; Des Moines Structural Steel Company, \$17,500.00.

July 8, 1912—*Farmers Co-operative Association of North English, Iowa, \$6,810.00.

July 15, 1912—Mary Lorenz Estate, incorporated, of Des Moines, Iowa, \$25,000.00; Kemble, Smith, Flindt Company of Boone, Iowa, \$10,000.00.

July 30, 1912—*Hercules Manufacturing Company of Centerville, Iowa, \$100,000.00; Dane Telephone Company of Onawa, Iowa, \$450.00; Monroe Telephone Company of Monroe, Iowa, \$10,000.00; The Harding Company of Council Bluffs, Iowa, \$14,145.97; *Browder-Daniels Company of Council Bluffs, Iowa, \$12,000.00; Club Cafe, Waterloo, Iowa, \$2,000.00; East Davenport Machine Company, \$11,200.00; *Chamberlain Medicine Company, limited, of Des Moines, Iowa, \$49,700.00.

August 17, 1912—The Road-Maker Company of Des Moines, Iowa, \$10,000.00; Baumbach & Bolte Jewelry Company of Waterloo, Iowa, \$8,000.00; Sheagren-Hunt Company of Burlington, Iowa, \$9,000.00; Sioux Rapids Hydro Electric Company of Sioux Rapids, Iowa, \$40,000.00; Des Moines Improvement Company of Des Moines, Iowa, \$800.00; Snodgrass Clothing Company of Ackley, Iowa, \$10,000.00; Bear Creek Valley Telephone Company, of Hardin county, Iowa, \$540.00.

August 31, 1912—Woodward Coal Company, \$20,000.00; Watrous Manufacturing Company of Des Moines, Iowa, \$30,000.00; Master-Ewoldt Lumber Company of Davenport, Iowa, \$145,000.00; ***American Drainage Company of Dubuque, Iowa, \$11,000.00.

September 5, 1912—Federation Overall Company of Clinton, Iowa, \$16,000.00.

September 12, 1912—**East Davenport Machine Company of Davenport, Iowa, \$18,800.00.

September 14, 1912—Selzer Pure Food Products Company of Carroll, Iowa, \$65,000.00; Day Coal & Mining Company, Limited, of Des Moines, Iowa, \$6,000.00; *J. R. Bathier Company of Clinton, Iowa, \$15,000.00; *Derby Mills Company of Burlington, Iowa, \$180,000.00; Harlan-Hatcher Company of What Cheer, Iowa, \$20,000.00.

September 23, 1912—*R. Hurni Packing Company of Sioux City, Iowa, \$86,890.20.

September 28, 1912—Peterson Power & Milling Company of Peterson, Iowa, \$40,000.00; Grant Law Library of Scott county, Iowa, \$11,700.00; *Dayton Milling Company of Dayton, Iowa, \$14,560.00.

October 7, 1912—Cook-Fowle Feed & Produce Company of Osceola, Iowa, \$600.00; Iowa Title & Loan Company of Albia, Iowa, \$12,000.00.

October 14, 1912—Kalona Clay Company of Kalona, Iowa, \$36,600.00.

October 24, 1912—Tax Payers' Municipal Waterworks of Creston, Iowa, \$200,000.00.

November 1, 1912—Fairview Realty Company of Keokuk, Iowa, \$10,000.00; Marathon Savings Bank of Marathon, Iowa, \$40,000.00.

November 11, 1912—Iowa Success School, incorporated, \$1,750.00; Gade Excavating Company of Iowa Falls, Iowa, \$30,000.00.

November 29, 1912—Davenport Pencil & Novelty Company, \$2,500.00; Lester Lambert Company of Barnes City, Iowa, \$7,500.00; New Foundry & Manufacturing Company of Sioux City, Iowa, \$37,895.00; Iowa Bakery Company of Cedar Rapids, Iowa, \$3,146.00; C. M. Weber, incorporated, of Muscatine, Iowa, \$7,000.00; Osage Co-operative Creamery Association of Osage, Iowa, \$765.00; ***Nevada Manufacturing Company of Nevada, Iowa, \$50,000.00; National Highway Publishing Company of Des Moines, Iowa, \$9,800.00.

December 14, 1912—Green Chemical Company of LeMars, Iowa, \$15,000.00; VanDuyn & Lee's Merchants Consumers Co-operative Association of Des Moines, Iowa, \$6,000.00; ***Peoples Gas Company of Anamosa, Iowa, \$2,000.00; Burlington Base Ball Association of Burlington, Iowa, \$1,500.00; Sioux City Neal Institute, incorporated, of Sioux City, Iowa, \$5,000.00; Missouri Valley Ice & Cold Storage Company, \$20,000.00; ***E. A. Lockwood Grain Company of Des Moines, Iowa, \$23,000.00.

December 21, 1912—Peoples Trust & Savings Bank of Iowa Falls, Iowa, \$50,000.00; Trio Coal Company of Ottumwa, Iowa, \$11,080.00; Western Manufacturing Company of Oskaloosa, Iowa, \$7,000.00; *Lafe Shannon Company of Waterloo, Iowa, \$11,000.00; *McNeill Brothers, incorporated, of Oskaloosa, Iowa, \$35,700.00; Johnson County Photo Copy Title Company of Iowa City, Iowa, \$5,450.00.

December 26, 1912—Union Coal Company of Jasper county, Iowa, \$7,500.00.

December 27, 1912—Coin & College Springs Star Line Mutual Telephone Company of Coin, Iowa, \$1,400.00; *Coffey & Irwin Implement Company of Greenfield, Iowa, \$75,000.00; **Century Building Company of Waterloo, Iowa, \$35,000.00.

December 30, 1912—The Herald Printing Company of Tipton, Iowa, \$800.00; *Case Dairy Company of Waterloo, Iowa, \$50,000.00; Namur Hippodrome Company of Des Moines, Iowa, \$100,000.00.

December 31, 1912—*The Bettendorf Company of Davenport, Iowa, \$7,500,000.00; *F. Brody & Sons Company of Des Moines, Iowa, \$125,000.00.

MISCELLANEOUS PROCEEDINGS.

February 27, 1911—Purchase of 75.67 acres of land for rifle range authorized.

July 29, 1911—Installation of watchman clock approved.

September 19, 1911—Building of barn and restoring lost property at the penitentiary farm at Ft. Madison authorized in the amount of \$7,250.00, from the providential contingent fund.

November 27, 1911—Construction of detention ward for contagious diseases at State Teachers' College at Cedar Falls, Iowa, authorized in the amount of \$5,000.00.

January 15, 1912—Change of grade on Grand avenue and East Ninth streets, adjacent to capitol grounds, not approved.

April 15, 1912—Condemnation of land for fair grounds authorized.

April 17, 1912—Condemnation of land for hospital heating plant at Iowa State University authorized.

June 17, 1912—Canvass of vote cast at primary election. (See elsewhere for canvass.)

July 30, 1912—Acceptance of property bequeathed to the state of Iowa for the use of the Iowa State University, by Martha J. Raney.

August 9, 1912—Repairing of deep well at Mitchellville, authorized, from providential contingent fund.

August 22, 1912—Refund of inheritance tax erroneously assessed against the N. W. $\frac{1}{4}$ of 36-85-32 authorized.

September 14, 1912—Authority to sell school lands in Wapello county granted.

November 25, 1912—Canvass of votes cast at general election held November 5, 1912.

December 14, 1912—Legal proceedings to restrain board of supervisors of Story county, Iowa, road authorities of Franklin township, Story county, Iowa and the street officials of Ames, Iowa, from opening highway across lands of the Iowa State College at Ames, authorized.

RAILROAD ASSESSMENT, 1912

By Lines and Divisions.

	Miles of Road	Assessed Value Per Mile	Aggregate Assessed Value
Atchison, Topeka & Santa Fe Ry.....	19.86	\$ 20,000	\$ 397,200
Atlantic Northern & Southern Ry.....	53.55	2,250	120,487
Chicago, Anamosa & Northern Ry.....	17.34	2,500	43,350
Chicago, Burlington & Quincy Ry.....	1,305.965	7,220	9,862,353
Main Line.....	273.569	16,000	4,377,104
Ft. Madison Branch.....	56.080	3,100	173,698
Albia, K. & D. M. and D. M. & K. Branch.....	67.807	4,600	311,912
Chariton, D. M. & Southern Branch.....	30.490	4,100	125,009
Chariton Branch.....	36.541	4,600	168,088
Leon, Mt. Ayr & Southwestern Branch.....	54.281	4,600	249,692
Creston Branch.....	42.680	5,100	217,608
Creston & Northern Branch.....	26.799	4,100	109,876
Western Iowa Railroad.....	20.865	4,100	86,496
Nebraska City Branch.....	39.209	6,850	268,581
Red Oak & Atlantic Branch.....	17.992	4,100	73,767
Nebraska City, Sidney & Northeast.....	21.067	3,600	75,806
Hastings & Avoca Branch.....	15.727	3,600	56,617
Northern Division.....	.532	20,600	10,959
Burlington & Western Ry.....	83.330	4,100	341,653
Burlington & Northwestern Ry.....	38.678	4,100	158,579
Des Moines & Kansas City R. R.....	94.398	4,600	434,230
St. Louis, Keokuk & Northwestern.....	51.000	3,800	193,800
Keokuk & St. Paul Ry.....	42.276	11,000	465,036
Keokuk & Western R. R.....	73.180	5,350	391,513
Humeson & Shenandoah R. R.....	95.748	3,600	344,692
Chicago, Burlington & Kansas City.....	77.640	4,200	326,088
Kansas City, St. Joe & Council Bluffs.....	56.026	11,000	616,286
Clarinda, College Springs & Southwestern.....	17.768	5,850	103,942
Brownsville & Nodaway Val.....	25.228	6,100	153,690
Tarkio Valley R. R.....	2.174	5,100	11,087
Iowa & St. Louis R. R.....	5.430	3,000	16,290
Chicago Great Western Ry.....	773.51	6,068	4,698,712
Main Line.....	142.560	9,000	1,283,040
Southwestern Branch.....	228.230	6,500	1,483,495
Cedar Falls Branch.....	7.480	3,600	26,928
Waverly Branch.....	21.940	3,100	68,014
M. C. & Ft. D.—Main Line.....	234.120	6,250	1,229,130
M. C. & Ft. D.—Oelwein-Clarion Branch.....	98.060	4,850	475,736
M. C. & Ft. D.—Lehigh Branch.....	15.660	3,100	48,639
Coalville Branch.....	2.900	3,100	8,990
Wisconsin, Minn. & Pacific Branch.....	22.500	3,100	69,750
Chicago, Milwaukee & St. Paul Ry.....	1,968.760	6,710	12,506,187
Chicago & Council Bluffs Division.....	348.87	11,500	4,006,255
Green Island Branch.....	11.90	3,000	35,700
Kansas City Division—Marion to Rutledge.....	91.66	5,500	504,130
Kansas City Division—Rutledge south.....	66.18	6,500	430,170
Sioux City Branch.....	90.27	6,000	541,620
Dubuque Division.....	136.18	7,500	1,021,350
Cascade Branch.....	36.62	3,900	106,560
Volga Branch.....	58.21	3,500	203,735
Waukon Branch.....	22.81	3,000	68,430
Davenport & Northwestern.....	151.07	4,000	604,280
Dubuque & Southwestern Division.....	43.63	4,000	174,520
Maquoketa Branch.....	32.19	3,500	112,665
Clinton Branch.....	10.58	4,000	42,320
Iowa & Minnesota Division.....	41.34	5,500	227,370
Decorah Branch.....	9.54	3,500	33,390
Austin Branch.....	27.95	4,500	125,775
Iowa & Dakota Division.....	291.49	8,300	2,419,367
Elkader Branch.....	19.20	3,500	67,200
Spirit Lake Branch.....	20.08	3,500	70,105
Eden Branch.....	8.99	3,500	31,465

RAILROAD ASSESSMENT, 1912—Continued

	Miles of Road	Assessed Value Per Mile	Aggregate Assessed Value
Sioux City & Dakota Division	40.55	5,500	223,025
Des Moines Division—Main Line	155.48	4,000	621,940
Des Moines Division—Boone Line	35.01	3,500	122,535
Des Moines Division—Storm Lake Branch	38.58	3,500	135,030
Muscatine Line	76.94	7,500	577,050
Chicago & North-Western Ry.	1,601.30	8,322	13,325,488
Chicago & North-Western Ry.	850.32	17,000	5,955,440
Iowa Midland Branch	70.98	4,100	291,018
Stanwood & Tipton Branch	8.50	4,100	34,850
Ottumwa, Cedar Falls & St. Paul Branch	60.36	4,100	247,476
Molingona Branch	10.00	6,600	66,000
Southern Iowa Branch	21.55	3,600	77,580
Maple River Branch	179.04	5,600	1,002,624
Boyer Valley Branch	24.77	4,300	106,511
Soldier River Branch	61.31	4,100	251,371
Fox Lake Branch	33.27	4,100	136,407
Iowa Ry. Coal & Mfg. Co.	8.25	10,100	82,825
Des Moines & Minneapolis Branch	57.34	9,000	516,060
Iowa-Southwestern Branch	57.63	4,100	236,283
Iowa-Minnesota & Northwestern Branch	140.83	5,100	718,233
Sioux City & Pacific Branch	80.47	10,500	844,935
Alden Branch	26.40	4,100	108,240
Toledo & Northwestern Branch	383.20	6,600	2,529,120
Hawarden Branch	28.15	5,500	154,825
Hawarden Branch (on C., St. P., M. & O. tracks)	1.56	5,500	8,580
Hawarden Branch (on right of way of T. & N. W.)	2.37	3,000	7,110
Chicago, Rock Island & Pacific Ry.	2,138.194	6,316	13,498,144
Iowa Division	318.12	12,000	3,817,440
Southwestern Division	192.59	10,500	2,022,195
Oskaloosa Division	79.81	4,200	333,102
Wilton Branch	12.04	3,700	44,548
Newton & Monroe Branch	17.02	3,700	62,974
Des Moines, Indianola & Winterset Branch	47.08	4,200	197,736
Guthrie Center Branch	14.44	3,200	46,208
Audubon Branch	24.41	4,200	102,622
Griswold Branch	14.22	3,700	52,614
Harlan Branch	11.88	3,700	43,956
Carson Branch	17.73	8,700	65,601
Keosauqua Branch	4.50	3,700	16,650
Gowrie & Northwestern Ry.	109.30	8,200	896,760
Keokuk & Des Moines Division	162.31	4,500	730,395
Burlington, Cedar Rapids & Northern—			
Main Line	228.68	8,000	1,829,440
Milwaukee Division	94.12	4,200	395,304
Muscatine Division	30.58	4,200	128,436
Pacific Division	48.12	6,200	298,344
Iowa City & Western Branch	72.99	3,000	218,970
Cedar Rapids, Iowa Falls & Northwestern Branch	311.33	4,700	1,463,251
Cedar Rapids & Clinton Branch	81.98	4,200	344,106
Chicago, Decorah & Minnesota Branch	23.28	2,700	62,856
Davenport, Iowa & Dakota Branch	29.88	3,700	110,656
Waverly Short Line	5.68	3,200	18,176
Germania Division	50.87	3,750	190,762
Garner Division	18.40	2,900	53,360
St. Paul & Kansas City Short Line	117.384	4,250	498,682
Chicago, St. Paul, Minneapolis & Omaha Ry.	74.41	12,039	895,825
Main Line	58.97	14,500	855,065
Rock River Branch	17.44	4,000	69,760
Colfax Northern Ry.	12.50	3,500	43,750
Crooked Creek Railroad	17.612	3,000	52,836
Davenport, Rock Island & Northwestern Ry.	33.91	7,500	254,325
Des Moines Terminal Ry.	.91	10,000	9,100
Des Moines Union Railway	5.15	105,000	540,750
Des Moines Western Railway	1.44	15,000	21,600
Dubuque & Sioux City Ry.	716.99	6,192	4,439,998
Main Line—Dubuque to Le Mars and in Sioux City	303.57	8,270	2,510,623
Main Line—Le Mars to Sioux City	24.02	12,828	306,118
Omaha District	133.08	6,000	798,480
Cedar Rapids Branch	41.85	3,060	127,642
Mona Branch	75.94	3,150	239,211
Stacyville Branch	7.93	2,600	20,618
Onawa Branch	60.49	3,050	184,494
Sioux Falls Branch	70.11	3,750	262,912

RAILROAD ASSESSMENT FOR 1912

783

RAILROAD ASSESSMENT, 1912—Continued

	Miles of Road	Assessed Value Per Mile	Aggregate Assessed Value
Great Northern Ry.	77.86	6,480	506,311
Iowa Central Railway	449.144	4,226	1,898,122
Main Line	189.499	5,600	1,061,194
Belmond Branch	22.355	3,000	67,065
Iowa Central & Western Branch	36.594	2,500	91,485
Story City Branch	34.485	3,000	103,455
State Center Branch	26.573	3,000	79,734
Montezuma Branch	13.610	3,000	40,830
Newton Branch	30.660	3,000	91,980
Eastern Division	95.362	3,800	362,376
Iowa & Omaha Short Line	12.000	3,000	36,000
Iowa Transfer Railway21	30,000	6,300
Manchester & Oneida Railway	8.00	2,500	20,000
Minneapolis & St. Louis Railway	349.21	3,645	1,273,100
Southern Division	133.07	4,000	532,280
Southwestern Division	73.52	3,000	220,560
Des Moines & Ft. Dodge Ry.—D. M. to Angus	37.24	4,000	148,960
Des Moines & Ft. Dodge Ry.—Angus to Ruthven	100.38	3,500	351,300
Missouri Iron Company	3.14	3,000	9,420
Muscatine North & South Railway	38.11	2,500	95,275
Omaha Bridge & Terminal Railway50	10,000	5,000
Sioux City Bridge Company	1.00	5,000	5,000
Sioux City Terminal Railway	1.57	7,500	11,775
Southern Iowa Traction Company	24.187	2,250	54,376
Tabor & Northern Railway	8.79	3,000	26,370
Union Pacific Railway	3.73	72,672	274,700
Main Line	2.06	125,000	257,500
Union Avenue Line	1.72	10,000	17,200
Wabash Railway	212.23	4,832	1,025,582
Main Line	43.31	5,000	216,550
Omaha & St. Louis Line	65.73	5,000	328,650
Des Moines & St. Louis Line	93.83	5,000	469,150
Coal Switches	9.36	1,200	11,232
Totals	9,886.092	6,671	65,951,446

INTERURBANS.

	Miles of Road	Assessed Value Per Mile	Aggregate Assessed Value
Albia Interurban Railway	10.00	2,000	20,000
Boone Suburban Railway	4.10	2,000	8,200
Cedar Rapids & Iowa City Railway & Light Co.	23.35	3,000	85,050
Cedar Rapids & Marion City Railway	17.45	7,500	130,875
Centerville Light & Traction Company	7.84	2,500	19,600
Charles City Western Railway	16.33	2,000	32,660
Fort Dodge, Des Moines & Southern R. R.	160.31	2,487	330,080
Operated	119.18	2,500	297,950
Not operated	41.13	1,000	41,130
Inter-Urban Railway	64.13	2,000	128,260
Iowa & Illinois Railway	33.05	2,750	90,887
Mason City & Clear Lake Traction Company	14.62	3,500	51,170
Oakaloosa & Buxton Electric Railway	2.30	2,750	6,325
Tama & Toledo Electric Railway	2.75	2,500	6,875
Waterloo, Cedar Falls & Northern Railway	50.86	3,750	190,725
Totals	412.140		1,173,987

SLEEPING CAR ASSESSMENT, 1912

By Lines and Divisions.

Names of Companies Using or Operating Sleeping Cars not Owned by the Company	Miles on which Sleeping Cars are run	Assessed value per mile for Sleeping Cars	Aggregate as- sessed value of Sleeping Cars
Atchison, Topeka & Santa Fe Railway—Illinois-Iowa state line to Iowa-Missouri state line.....	19.88	\$150.00	\$ 2,979
Burlington, Cedar Rapids & Northern Railway.....	507.99		19,822
Burlington to Columbus Junction.....	41.18	41.00	1,688
Columbus Junction to West Liberty.....	20.06	60.00	1,208
West Liberty to Cedar Rapids.....	36.50	120.00	4,391
Cedar Rapids to Vinton.....	23.95	81.00	1,940
Vinton to Plymouth Junction.....	97.511	65.00	6,436
Plymouth Junction to Manly Junction.....	5.388	75.00	404
Northwood to Iowa-Minnesota state line.....	4.003	102.00	408
Vinton to Iowa-Minnesota state line and Minnesota-Iowa state line to Iowa-South Dakota state line.....	279.81	12.00	3,352
Chicago & Northwestern Railway.....	934.68		93,639
Illinois-Iowa state line to Cedar Rapids.....	83.41	250.00	21,687
Cedar Rapids to Belle Plaine.....	85.27	244.00	8,806
Belle Plaine to Tama.....	16.00	220.00	3,520
Tama to Ames.....	56.25	218.00	12,262
Ames to Maple River.....	69.84	197.00	13,758
Maple River to Missouri Valley.....	66.86	199.00	13,306
Missouri Valley to Council Bluffs.....	22.69	265.00	6,013
Belle Plaine to Mason City.....	108.42	19.00	2,022
Tama to Jewell Junction.....	68.02	14.00	952
Maple River to Onawa.....	81.00	7.00	567
Ames to Des Moines.....	36.78	18.00	644
Jewell Junction to Eagle Grove.....	29.00	13.00	377
Eagle Grove to Iowa-South Dakota state line.....	145.46	13.00	1,891
Missouri Valley to California Junction.....	5.30	86.00	456
California Junction to Onawa.....	32.28	93.00	3,002
Onawa to Sioux City.....	38.07	95.00	3,617
Sioux City to Hawarden.....	43.03	20.00	861
Chicago, Burlington & Quincy Railway.....	273.569		35,789
Illinois-Iowa state line to Burlington.....	734	155.00	114
Burlington to Creston.....	187.665	132.00	24,772
Creston to Pacific Junction.....	81.828	131.00	10,719
Pacific Junction to Iowa-Nebraska state line.....	3.344	55.00	184
Chicago Great Western Railway.....	700.67		30,988
Illinois-Iowa state line to Oelwein.....	73.796	72.00	5,309
Oelwein to Clarion.....	98.09	14.00	1,373
Clarion to Council Bluffs.....	162.42	32.00	5,197
Oelwein to Des Moines.....	180.705	62.00	8,104
Des Moines to Iowa-Missouri state line.....	95.146	50.00	4,757
Clarion to Iowa-Minnesota state line.....	71.700	20.00	1,434
Oelwein to Iowa-Minnesota state line.....	68.773	70.00	4,814
Chicago, Milwaukee & St. Paul Railway.....	357.39		13,397
Illinois-Iowa state line to Council Bluffs.....	349.03	38.00	13,268
Plymouth to Mason City.....	8.36	16.00	134
Chicago, Rock Island & Pacific Railway.....	510.71		54,616
Illinois-Iowa state line to West Liberty.....	39.07	152.00	5,939
West Liberty to Des Moines.....	136.59	114.00	15,671
Des Moines to Council Bluffs.....	142.46	89.00	12,679
Illinois-Iowa state line to Columbus Junction.....	47.17	90.00	4,245
Columbus Junction to Washington.....	16.55	129.00	2,135
Washington to Iowa-Missouri state line.....	128.87	109.00	14,047
Chicago, St. Paul, Minneapolis & Omaha.....	56.97		4,962
Minnesota-Iowa state line to Alton.....	40.16	88.00	3,534
Alton to LeMars and in Sioux City.....	16.81	85.00	1,428
Davenport, Rock Island & Northwestern Railway.....	33.81	40.00	1,356
Des Moines Union Railway.....	5.06		279
C. G. W.—Union Station east and south.....	2.43	64.00	155
Wabash—Union Station east.....	2.68	47.00	124

SLEEPING CAR ASSESSMENT, 1912—Continued

Names of Companies Using or Operating Sleeping Cars not Owned by the Company	Miles on which Sleeping Cars are run	Assessed value per mile for Sleeping Cars	Aggregate as- sessed value of Sleeping Cars
Dubuque & Sioux City Railway.....	606.72	---	21,882
Illinois-Iowa state line to Waterloo.....	93.77	82.00	7,689
Waterloo to Mona Junction.....	6.77	72.00	487
Mona Junction to Ft. Dodge.....	92.56	56.00	5,183
Ft. Dodge to Tara Junction.....	5.68	38.00	216
Tara Junction to Cherokee.....	69.93	26.00	1,818
Cherokee to LeMars and in Sioux City.....	34.86	13.00	453
LeMars to Sioux City.....	24.02	100.00	2,402
Tara Junction to Missouri River.....	183.08	13.00	1,780
Cherokee to Iowa-Minnesota state line.....	70.11	12.00	841
Mona Junction to Iowa-Minnesota state line.....	75.94	14.00	1,049
Iowa Central Railway.....	189.55	---	4,106
Albia to Manly Junction.....	178.22	17.00	3,030
Manly Junction to Northwood.....	11.33	95.00	1,076
Kansas City, St. Joe & Council Bluffs Railway.....	66.026	---	9,751
Missouri-Iowa state line to Pacific Junction.....	37.72	160.00	6,035
Pacific Junction to Council Bluffs.....	18.806	203.00	3,716
Minneapolis & St. Louis Railway.....	170.64	---	6,412
Minnesota-Iowa state line to Ft. Dodge.....	88.35	51.00	4,531
Ft. Dodge to Des Moines.....	81.79	23.00	1,881
Omaha & St. Louis Railway.....	65.73	17.00	1,117
Omaha Bridge & Terminal Company.....	.50	14.00	7
St. Louis, Keokuk & Northwestern Railway.....	45.91	66.00	3,030
St. Paul & Kansas City Short Line.....	117.384	16.00	1,878
Union Pacific Railway.....	2.06	584.00	1,203
Wabash Railway.....	101.091	---	4,788
Missouri-Iowa state line to Albia.....	36.141	57.00	2,060
Albia to Des Moines.....	64.95	42.00	2,728
Totals	4,756,320	---	\$311,902

EQUIPMENT CAR COMPANIES ASSESSED.

Amount of Tax Assessed Against Said Companies by the Executive Council, July 12, 1912, at Forty-seven (47) Mills on the Dollar of Taxable Property.

Names of Companies	Actual value of Cars	Assessed or taxable value	Amount of tax
American Cotton Oil Company.....	\$ 3,000	\$ 756	\$ 35.25
American Refrigerator Transit Company.....	7,200	1,800	84.60
Armour Car Lines Company.....	147,000	36,750	1,727.25
Arms Palace Horse Car Company.....	1,000	250	11.75
Cold Blast Transportation Company.....	2,400	600	28.20
The Cudahy Packing Company.....	96,000	24,000	1,128.00
Chicago, New York & Boston Refrigerator Company.....	17,500	4,375	205.68
Dairy Shippers Dispatch.....	3,200	800	37.60
Dold, Jacob, Packing Company.....	600	150	7.05
Doud Stock Car Company.....	1,000	250	11.75
General Chemical Company.....			
F. J. Lewis Mfg. Co.....	1,260	315	14.81
Libby, McNeil & Libby.....	600	150	7.05
Live Poultry Transportation Company.....	6,000	1,500	70.50
Mather Stock Car Company.....	4,000	1,000	47.00
Merchants Dispatch Transportation Company.....	50,000	12,500	587.50
The Milwaukee Ref. Transit Company.....	10,000	2,500	117.50
National Car Line Company.....	22,000	5,500	268.50
National Roofing Company.....	800	200	9.40
Streets Western Stable Car Line.....	7,200	1,800	84.60
Nelson, Morris & Company.....	24,000	6,000	282.00
Rumley, (M.) Company.....	400	100	4.70
St. Louis Refrigerator Car Company (Anheuser-Busch).....			
Swift's Refrigerator Transportation Company.....	96,000	24,500	1,151.50
Santa Fe Transportation Company.....	50,000	12,500	587.50
Union Refrigerator Transit Co. of Wisconsin.....	21,600	5,400	253.80
Union Trunk Line Company.....	162,000	40,500	1,908.50
Totals.....	\$736,760	\$184,190	\$ 8,656.94

EXPRESS COMPANIES ASSESSMENT.

	Miles of Road	Assessed Value Per Mile	Total Assessed Value
Adams Express Company	2,278.9863	\$ 35.00	\$ 79,764.49
American Express Company	2,649.514	40.00	105,980.56
Great Northern Express Company	77.86	35.00	2,724.75
United States Express Company	2,193.904	35.00	76,783.14
Wells Fargo Express Company	3,072.005	34.00	104,448.16
Totals	10,272.1693	-----	\$369,701.09

TELEGRAPH ASSESSMENT.

	Miles of Road	Assessed Value Per Mile	Total Assessed Value
American District Telegraph Company	86.00	\$ 100.00	\$ 8,600.00
Chicago, Burlington & Quincy R. R. Co.	369.317	80.00	28,745.36
Mason City & Ft. Dodge R. R. Co. Telg. Co. & Postal Telg. Cable Co.	159.30	40.00	6,372.00
Postal Telegraph Cable Co. of Iowa	1,232.39	65.00	69,587.95
Western Union Telegraph Co.	8,513.10	80.00	681,048.00
Wisconsin, Minnesota & Pacific R. R. Co.	22.52	30.60	675.60
Totals	10,364.627	-----	\$795,028.91

Total number of telegraph instruments, 4,826.

COMMERCIAL TELEPHONE COMPANIES—TOLL LINES.

Total commercial toll line telephone mileage	1,011.11
Total commercial toll line telephone assessment	\$95,351.35
Total commercial instruments	14

COMMERCIAL TELEPHONE COMPANIES—EXCHANGES.

Total commercial exchange mileage	609.40
Total commercial exchange telephone assessment	\$140,872.42
Total commercial exchange instruments	14,012

MIXED COMMERCIAL TELEPHONE COMPANIES—INCLUDING EXCHANGES, FARM AND TOLL TELEPHONES.

Total exchange instruments	172,410
Total rural instruments	93,420
Total toll instruments	2,146
Total pole mileage	49,484.638
Total assessment	\$2,807,806.21

RURAL AND FARM TELEPHONE LINES.

Total exchange instruments	153
Total rural instruments	55,582
Total pole mileage	26,191.70
Total assessment	\$345,887.25

RECAPITULATION

RECAPITULATION.

	Telegraph instruments	Toll instru- ments	Exchange instruments	Rural instru- ments	Pole Mileage	Net assess- ments
Table No. 1, Telegraph -----	4,326				10,364.627	\$ 795,028.91
Table No. 2, Toll Lines -----		14			1,011.11	95,351.35
Table No. 3, Exchanges -----			14,012		609.40	140,872.42
Table No. 4, Mixed Lines -----		2,148	172,410	93,420	49,484.638	2,807,806.21
Table No. 5, Rural Lines -----			153	55,582	26,191.70	345,887.25
Totals -----	4,326	2,160	186,575	149,002	87,062,075	\$4,184,946.14

CLAIMS APPROVED BY EXECUTIVE COUNCIL DURING CALENDAR YEARS 1911 AND 1912.

Details shown in Biennial report of Executive Council.

Furniture, fuel, stores and supplies	\$123,994.37
Telephone, telegraph, water, light and repairs	13,866.46
Express, freight and cartage	23,645.60
Executive council's employees	16,451.25
Executive council—per diem of voucher clerk	1,848.00
Archives department—salaries of employees	5,125.40
Expert accountant—per diem	3,095.20
Executive council's contingent fund—miscellaneous expense	2,593.94
Fish and game warden—protection of fish and game	143,604.00
care and propagation of fish	3,677.21
Bureau of labor statistics—expenses	4,067.15
Expense of returning fugitives	7,912.36
Historical, memorial and art building—repairs and improvements....	797.35
Auditor of state—extra help and miscellaneous expense	2,110.44
bank examiners—traveling expense	9,229.65
insurance examiners—per diem and expenses	7,801.29
municipal examiners—per diem and expenses	9,491.43
Veterinary department—per diem and expenses	18,700.80
Hog cholera serum laboratory—salaries and expenses	4,475.00
Veterinary medical examiners—secy's salary, per diem and expense	812.29
Commission of animal health—salaries and expenses	1,638.25
Meandered lakes—expense of surveys, etc.	6,680.63
Board of health—salaries and expenses	7,288.96
Board of medical examiners—per diem and expenses	9,276.55
Embalmer's examining board—per diem and expenses	2,059.18
Nurses examining board—per diem and expenses	1,731.55
Board of optometry—salaries, per diem and expenses	1,074.77
Vital statistics—salaries and expenses	291.76
Bacteriological laboratory—miscellaneous expenses	11,550.25
State entomologist—per diem and expenses	2,093.64
Antitoxin department—miscellaneous expense	2,463.69
Pharmacy commission—per diem and expenses	7,663.73
extra help—etc.	526.95
expenses of detective	112.50
Oil inspection—salaries and expenses	53,054.00
Mine inspectors—traveling expenses	3,474.65
Board of examiners of mine inspectors—per diem and expenses	5,079.29
Superintendent of public instruction—traveling expenses	546.76
subscription to school papers	198.00
extra help	2,372.96
Normal training schools—miscellaneous expenses	1,013.58
Educational board of examiners—salaries, per diem and expenses ..	32,265.04

Geological survey—salaries and expenses	5,768.54
Board of control—traveling expenses	2,825.00
State agents for industrial schools and soldiers' orphans' home— traveling expense	4,420.33
State architect—traveling expenses	771.56
Conferences of executive officers of state institutions—traveling expenses	296.30
Inspection of county and private asylums and homes for friendless children—per diem and expenses	3,443.93
Railroad commissioners—traveling and miscellaneous expenses	3,101.99
Investigating inter-state rates—miscellaneous expenses	2,834.17
Investigating intra-state rates—miscellaneous expenses	302.31
Attorney general—traveling expenses	2,435.66
extra help and contingent expenses	8,734.82
court costs and expenses	2,384.33
Refund collateral inheritance tax	2,172.96
Bonds of state treasurer and deputy	4,000.00
Court costs—collateral inheritance tax cases	226.30
Adjutant general—traveling expenses	407.70
Publishing laws thirty-fourth general assembly	857.67
Weights and measures—superintendent's expenses	39.35
Soldiers' roster—clerk hire and miscellaneous	2,070.43
Governor's contingent fund—miscellaneous expenses	2,299.88
Rewards for capture of criminals	550.00
Provisional contingent fund—repairing damage to state property ..	12,102.23
Board of parole—per diem and expenses	16,103.09
Dairy and food department—per diem, traveling, expenses, office ex- penses and supplies for chemical laboratory	37,191.17
Seed and stock food inspection—salaries and expenses	6,238.54
State library—extra janitor service	178.00
Secretary of state—extra help	12,105.08
Motor vehicle department—miscellaneous expenses	36,509.14
Supreme court contingent fund—miscellaneous expenses	1,045.04
Tuberculosis sanatorium—per diem and expenses of lecturer	3,957.07
Iowa library commission—salaries and expenses	4,991.71
Iowa state board of education—extra help, traveling and miscellaneous expenses	7,617.59
State dairy association and state beef producers association—salaries, per diem and miscellaneous expenses	7,531.08
Rewards for capture of escaped prisoners	370.00
Drainage, waterways and conservation commission—miscellaneous ex- penses	1,220.15
Board of dental examiners—secretary's salary, per diem and expenses	2,997.88
Hotel inspection—salaries and expenses	398.04
Custodian's employees—salaries	62,697.40
Custodian for help shoveling snow	52.00
Resetting boilers, granite steps, electric wiring, etc.	33,875.39
Clerk supreme court—extra help	28.50
Tuberculosis hospital, traveling expenses	10.22
Purchase of watchman's clock	515.54
Iowa national guard—purchase of land	12,485.00
Flowers for Senator Dolliver's funeral	100.00
Tax commission—per diem and miscellaneous expenses	9,915.14
Fire marshal—salaries and miscellaneous expenses	7,474.89
Repairing Shiloh monument	7,340.00
Shiloh monument—expenses of commission	108.75
Monument to unknown dead at Keokuk	1,999.00
Historical department—miscellaneous expenses	183.21
Publishing notices of applications for pardons	147.16

STATE GOVERNMENTS.

ALABAMA—CAPITAL, MONTGOMERY.

Office.	Name	Term	Term Ends	Salary	Politics
Governor	Emmet O'Neal	4 yrs.	Jan., 1915	\$ 5,000	Dem.
Lieutenant-Governor	Walter D. Seed	4 yrs.	Jan., 1915	†	Dem.
Secretary of State	Cyrus B. Brown	4 yrs.	Jan., 1915	3,000	Dem.
Auditor of State	O. B. Smith	4 yrs.	Jan., 1915	3,000	Dem.
Treasurer of State	John Purifoy	4 yrs.	Jan., 1915	3,000	Dem.
Supt. of Pub. Inst.	Henry J. Willingham	4 yrs.	Jan., 1915	3,000	Dem.
Attorney General	Robert C. Brickell	4 yrs.	Jan., 1915	3,000	Dem.
Chief Justice	James B. Dowdell	4 yrs.	Jan., 1915	5,000	Dem.
R. R. Commissioners	Charles Henderson	2 yrs.	Jan., 1915	3,500	Dem.
	Leon McCord	2 yrs.	Jan., 1915	3,000	Dem.
	Frank N. Julian	2 yrs.	Jan., 1915	3,000	Dem.
State Librarian	J. M. Riggs	*		1,800	Dem.

*Appointive.

†Six dollars per day during session of legislature.

ALASKA—CAPITAL, JUNEAU.

Governor	Walter E. Clark	4 yrs.		\$5,000	Rep.
Surveyor-General and ex-officio Secretary	Walter L. Distin	4 yrs.		4,000	Rep.

ARIZONA—CAPITAL, PHOENIX.

Governor	Geo. W. P. Hunt	2 yrs.	Jan., 1915	\$4,000	Dem.
Secretary of State	Sidney P. Osborn	2 yrs.	Jan., 1915	3,500	Dem.
Auditor of State	J. C. Callaghan	2 yrs.	Jan., 1915	3,000	Dem.
Treasurer of State	D. F. Johnson	2 yrs.	Jan., 1915	3,000	Dem.
Supt. of Pub. Inst.	C. O. Case	2 yrs.	Jan., 1915	2,500	Dem.
Attorney General	George P. Bullard	2 yrs.	Jan., 1915	2,500	Dem.
Chief Justice	Alfred Franklin	2 yrs.	Jan., 1915	5,000	Dem.
Corporation Com'rs	W. P. Geary	2 yrs.	Jan., 1915	3,000	Dem.
	A. W. Cole	2 yrs.	Jan., 1915	3,000	Dem.
	F. A. Jones	2 yrs.	Jan., 1915	3,000	Dem.
State Librarian	P. C. Thorn	2 yrs.	Jan., 1915	600	Dem.

STATE GOVERNMENTS

ARKANSAS—CAPITAL, LITTLE ROCK.

Office.	Name	Term	Term Ends	Salary	Politics
Governor	Joe T. Robinson.....	2 yrs.	Jan., 1915	\$4,000	Dem.
Lieutenant-Governor	W. C. Rodgers.....	2 yrs.	May, 1913	†	Dem.
Secretary of State.....	Earl W. Hodges.....	2 yrs.	Jan., 1915	2,250	Dem.
Auditor of State.....	John M. Oathout.....	2 yrs.	Jan., 1915	2,250	Dem.
Treasurer of State.....	John W. Crockett.....	2 yrs.	Jan., 1915	2,250	Dem.
Supt. of Pub. Inst.....	Geo. B. Coad.....	2 yrs.	Jan., 1915	2,500	Dem.
Attorney General.....	W. L. Moose.....	2 yrs.	Jan., 1915	2,500	Dem.
Chief Justice.....	E. A. McCulloch.....	6 yrs.	Jan., 1919	4,000	Dem.
R. R. Commissioners.....	Geo. W. Bellamy.....	2 yrs.	Jan., 1915	2,500	Dem.
	W. F. McKnight.....	2 yrs.	Jan., 1915	2,500	Dem.
	J. Sam Rowland.....	2 yrs.	Jan., 1915	2,500	Dem.
State Librarian	Earle W. Hodges.....	2 yrs.	Jan., 1915	2,500	Dem.

*Receives \$1,000 extra for house rent.
 †\$10.00 per day during session of legislature.

CALIFORNIA—CAPITAL, SACRAMENTO.

Governor	Hiram W. Johnson.....	4 yrs.	Jan., 1915	\$10,000	Rep.
Lieutenant-Governor	A. J. Wallace.....	4 yrs.	Jan., 1915	4,000	Rep.
Secretary of State.....	Frank O. Jordan.....	4 yrs.	Jan., 1915	5,000	Rep.
Auditor of State.....	A. B. Nye.....	4 yrs.	Jan., 1915	5,000	Rep.
Treasurer of State.....	E. D. Roberts.....	4 yrs.	Jan., 1915	5,000	Rep.
Supt. of Pub. Inst.....	Edward Hyatt.....	4 yrs.	Jan., 1915	5,000	Rep.
Attorney General.....	W. S. Webb.....	4 yrs.	Jan., 1915	6,000	Rep.
Chief Justice.....	W. H. Beatty.....	12 yrs.	Jan., 1915	8,000	Rep.
R. R. Commissioners.....	John M. Eshleman.....	6 yrs.	Jan., 1917	6,000	Rep.
	Harvey D. Loveland.....	4 yrs.	Jan., 1915	6,000	Rep.
	Alex Gordon.....	4 yrs.	Jan., 1915	6,000	Rep.
	Edwin O. Edgerton.....	6 yrs.	Jan., 1917	6,000	Rep.
State Librarian	James L. Gillis.....	4 yrs.	Jan., 1914	3,600	Rep.

COLORADO—CAPITAL, DENVER.

Governor	Elias M. Ammons.....	2 yrs.	Jan., 1915	\$5,000	Dem.
Lieutenant-Governor	S. R. Fitzgerrald.....	2 yrs.	Jan., 1915	1,000	Dem.
Secretary of State.....	James B. Pearce.....	2 yrs.	Jan., 1915	4,000	Dem.
Auditor of State.....	Roady Kenchan.....	2 yrs.	Jan., 1915	4,000	Dem.
Treasurer of State.....	M. A. Leddy.....	2 yrs.	Jan., 1915	6,000	Dem.
Supt. of Pub. Inst.....	Mary C. C. Bradford.....	2 yrs.	Jan., 1915	3,000	Dem.
Attorney General.....	J. Fred Farrar.....	2 yrs.	Jan., 1915	5,000	Dem.
Chief Justice.....	Geo. W. Musser.....	6 yrs.	Jan., 1915	6,000	Dem.
*R. R. Commissioners.....	Aaron P. Anderson.....	6 yrs.	Jan., 1915	3,000	Dem.
	Sheridan S. Kendall.....	6 yrs.	Jan., 1917	3,000	Rep.
	D. H. Staley.....	4 yrs.	July, 1913	3,000	Dem.
State Librarian	Alice Lambert.....	2 yrs.	Jan., 1915	1,000	Dem.

*The 19th G. A. created a Public Utilities Commission which becomes effective July, 1913.

CONNECTICUT—CAPITAL, HARTFORD.

Governor	Simeon E. Baldwin.....	2 yrs.	Jan., 1915	\$5,000	Dem.
Lieutenant-Governor	Lyman T. Tingler.....	2 yrs.	Jan., 1915	1,500	Dem.
Secretary of State.....	Albert Phillips.....	2 yrs.	Jan., 1915	1,500	Dem.
Auditor of State.....	Edward S. Roberts.....	4 yrs.	July, 1913	*	Dem.
	William P. Bailey.....	4 yrs.	July, 1915	*	Rep.
Treasurer of State.....	Edward S. Roberts.....	2 yrs.	Jan., 1915	1,500	Dem.
Attorney General.....	John H. Light.....	4 yrs.	Jan., 1915	5,000	Rep.
Chief Justice.....	Samuel O. Prentice.....	8 yrs.	Feb., 1921	7,500	
Public Utilities Com'rs.....	John H. Hale.....	6 yrs.	July, 1913	5,000	Rep.
	Theodore B. Ford.....	6 yrs.	July, 1915	5,000	Dem.
	Richard T. Higgins.....	6 yrs.	July, 1917	5,000	Dem.
State Librarian	George S. Godard.....			3,000	Rep.

*\$10.00 per day.

STATE GOVERNMENTS

793

DELAWARE—CAPITAL, DOVER.

Office.	Name	Term	Term Ends	Salary	Politics
Governor	Charles R. Miller.....	4 yrs.	Jan., 1917	\$4,000	Rep.
Lieutenant-Governor	Coleen Ferguson.....	4 yrs.	Jan., 1917	*100	Dem.
Secretary of State.....	Thomas W. Miller.....	4 yrs.	Jan., 1917	4,000	Rep.
Auditor of State.....	Walter P. Prettyman.....	2 yrs.	Jan., 1915	2,000	Dem.
Treasurer of State.....	Charles A. Hastings.....	2 yrs.	Jan., 1915	3,000	Dem.
Attorney General.....	Josiah O. Wolcott.....	4 yrs.	Jan., 1917	2,500	Dem.
Chief Justice.....	James Pennewill.....	12 yrs.	June, 1921	5,000	Rep.
State Librarian.....	Thomas W. Wilson.....	2 yrs.	Feb., 1915	1,200	Rep.

*And fees.

FLORIDA—CAPITAL, TALLAHASSEE.

Governor	Park M. Trammell.....	4 yrs.	Jan., 1917	\$5,000	Dem.
Secretary of State.....	H. Clay Crawford.....	4 yrs.	Jan., 1917	2,000	Dem.
Comptroller.....	W. V. Knott.....	4 yrs.	Jan., 1917	3,500	Dem.
Treasurer of State.....	J. C. Luning.....	4 yrs.	Jan., 1917	2,000	Dem.
Supt. of Pub. Inst.....	W. N. Sheats.....	4 yrs.	Jan., 1917	3,500	Dem.
Attorney General.....	Thomas F. West.....	4 yrs.	Jan., 1917	3,500	Dem.
Chief Justice.....	Thomas M. Shackelford.....	6 yrs.	Jan., 1915	8,000	Dem.
Com'r of Agriculture.....	W. A. McRae.....	4 yrs.	Jan., 1917	2,000	Dem.
R. R. Commissioners.....	R. Hudson Burr.....	4 yrs.	Jan., 1915	2,500	Dem.
	N. A. Blitch.....	4 yrs.	Jan., 1915	2,500	Dem.
	Royal C. Dunn.....	4 yrs.	Jan., 1917	2,500	Dem.

GEORGIA—CAPITAL, ATLANTA.

Governor	*Joseph M. Brown.....	2 yrs.	July, 1913	\$5,000	Dem.
Secretary of State.....	Philip Cook.....	2 yrs.	July, 1915	2,000	Dem.
Treasurer of State.....	Wm. J. Spear.....	2 yrs.	July, 1915	2,500	Dem.
Supt. of Pub. Inst.....	M. J. Brittain.....	2 yrs.	July, 1915	2,500	Dem.
Attorney General.....	Thos. S. Feider.....	2 yrs.	July, 1915	2,500	Dem.
Chief Justice.....	W. H. Fish.....	2 yrs.	July, 1915	4,000	Dem.
R. R. Commissioners.....	C. M. Candler.....	2 yrs.	July, 1915	4,000	Dem.
	George Hillyer.....	2 yrs.	July, 1915	2,500	Dem.
	Paul Trammell.....	2 yrs.	July, 1915	2,500	Dem.
	J. A. Perry.....	2 yrs.	July, 1915	2,500	Dem.
	J. F. Gray.....	2 yrs.	July, 1915	2,500	Dem.
State Librarian.....	Mrs. M. B. Cobb.....	†		2,000	Dem.

*Succeeded July 1, 1913, by John M. Slaton. Term expires July, 1915, Dem.
 †Appointed by the governor.

HAWAII—CAPITAL, HONOLULU.

Governor	Walter F. Frear.....	4 yrs.	Dec., 1915	\$7,000	Rep.
Secretary of Ter.....	Ernest A. Mott-Smith.....	4 yrs.	Dec., 1915	4,000	Rep.
Auditor of Ter.....	J. H. Fisher.....	4 yrs.	May, 1915	3,600	Rep.
Treasurer of Ter.....	D. L. Conkling.....	4 yrs.	June, 1913	3,600	Rep.
Supt. of Pub. Inst.....	W. T. Pope.....	4 yrs.	Jan., 1914	3,600	Rep.
Attorney General.....	W. W. Thayer.....	4 yrs.	Jan., 1916	4,200	Dem.
Chief Justice.....	A. G. M. Robertson.....	4 yrs.	Mar., 1915	7,000	Rep.
Public Land Com'r.....	J. D. Tucker.....	4 yrs.	Mar., 1916	3,600	Rep.

IDAHO—CAPITAL, BOISE.

Governor	John M. Haines.....	2 yrs.	Jan., 1915	\$5,000	Rep.
Lieutenant-Governor	Herman H. Taylor.....	2 yrs.	Jan., 1915	*	Rep.
Secretary of State.....	Wilfred L. Gifford.....	2 yrs.	Jan., 1915	3,000	Rep.
Auditor of State.....	Fred L. Huston.....	2 yrs.	Jan., 1915	3,000	Rep.
Treasurer of State.....	O. V. Allen.....	2 yrs.	Jan., 1915	4,000	Rep.
Supt. of Pub. Inst.....	Grace M. Shepherd.....	2 yrs.	Jan., 1915	2,400	Rep.
Attorney General.....	Joseph H. Peterson.....	2 yrs.	Jan., 1915	4,000	Rep.
Chief Justice.....	James F. Allshie.....	2 yrs.	Jan., 1915	5,000	Rep.
State Librarian.....	Minnie P. Dunton.....	†		1,200	Rep.

*\$7.50 per day during session of the legislature.
 †At pleasure of Chief Justice.

STATE GOVERNMENTS

ILLINOIS—CAPITAL, SPRINGFIELD.

Office.	Name	Term	Term Ends	Salary	Politics
Governor	Edward F. Dunne	4 yrs.	Jan., 1917	\$12,000	Dem.
Lieutenant-Governor	Barratt O'Hara	4 yrs.	Jan., 1917	2,500	Dem.
Secretary of State	Harry Woods	4 yrs.	Jan., 1917	7,500	Dem.
Auditor of State	James B. Brady	4 yrs.	Jan., 1917	7,500	Dem.
Treasurer of State	William Ryan, Jr.	2 yrs.	Jan., 1915	10,000	Dem.
Supt. of Pub. Inst.	Francis G. Blair	4 yrs.	Jan., 1915	7,500	Rep.
Attorney General	Patrick J. Lucey	4 yrs.	Jan., 1917	10,000	Dem.
Chief Justice	Frank K. Dunn	9 yrs.	June, 1915	10,000	Rep.
R. R. Commissioners	Orville F. Berry	2 yrs.	Jan., 1915	6,000	Rep.
	Bernhard A. Eckhart	2 yrs.	Jan., 1915	4,000	Rep.
	Jas. A. Willoughby	2 yrs.	Jan., 1915	4,000	Rep.

INDIANA—CAPITAL, INDIANAPOLIS.

Governor	Samuel M. Ralston	4 yrs.	Jan., 1917	\$8,000	Dem.
Lieutenant-Governor	Wm. P. O'Neill	4 yrs.	Jan., 1917	1,000	Dem.
Secretary of State	L. G. Ellingham	2 yrs.	Nov., 1914	6,500	Dem.
Auditor of State	Wm. H. O'Brien	2 yrs.	Nov., 1914	7,500	Dem.
Treasurer of State	Wm. H. Vollmer	2 yrs.	Feb., 1915	7,500	Dem.
Supt. of Pub. Inst.	Chas. A. Greathouse	2 yrs.	Mar., 1915	3,500	Dem.
Attorney General	Thos. M. Honan	2 yrs.	Jan., 1915	7,500	Dem.
R. R. Commissioners	Frank Payne	4 yrs.	May, 1915	4,000	Dem.
	John F. McClure	4 yrs.	May, 1916	4,000	Rep.
	Wm. J. Wood	4 yrs.	May, 1913	4,000	Dem.
State Librarian	D. C. Brown	2 yrs.	Apr., 1913	2,500	Ind.

IOWA—CAPITAL, DES MOINES.

Governor	George W. Clarke	2 yrs.	Jan., 1915	*\$5,000	Rep.
Lieutenant-Governor	William L. Harding	2 yrs.	Jan., 1915	12,000	Rep.
Secretary of State	William S. Allen	2 yrs.	Jan., 1915	8,600	Rep.
Auditor of State	John L. Bleakley	2 yrs.	Jan., 1915	3,800	Rep.
Treasurer of State	William C. Brown	2 yrs.	Jan., 1915	3,600	Rep.
Supt. of Pub. Inst.	Albert M. Deyoe	2 yrs.	Jan., 1915	2,200	Rep.
Attorney General	George Cosson	2 yrs.	Jan., 1915	5,500	Rep.
Chief Justice	Silas M. Weaver	2 yrs.	Jan., 1915	6,000	Rep.
R. R. Commissioners	Nathaniel Ketchum	4 yrs.	Jan., 1917	2,200	Rep.
	David J. Palmer	2 yrs.	Jan., 1915	2,200	Rep.
	Clifford Thorne	2 yrs.	Jan., 1915	2,200	Rep.
State Librarian	Johnson Brigham	6 yrs.	Jan., 1914	2,400	Rep.

*Receives \$600 extra for house rent and \$1,200 as member of executive council.

†For regular session of the legislature.

KANSAS—CAPITAL, TOPEKA.

Governor	Geo. H. Hodges	2 yrs.	Jan., 1915	\$5,000	Dem.
Lieutenant-Governor	Sheffield Ingalls	2 yrs.	Jan., 1915	*	Rep.
Secretary of State	Chas. H. Sessions	2 yrs.	Jan., 1915	2,500	Rep.
Auditor of State	W. E. Davis	2 yrs.	Jan., 1915	2,500	Rep.
Treasurer of State	Earl Akers	2 yrs.	Jan., 1915	2,500	Rep.
Supt. of Pub. Inst.	W. D. Ross	2 yrs.	Jan., 1915	2,500	Rep.
Attorney General	John S. Dawson	2 yrs.	Jan., 1915	2,500	Rep.
Chief Justice	Wm. A. Johnstone	6 yrs.	Jan., 1915	5,000	Rep.
Public Utilities Com'rs.	H. S. Martin	3 yrs.	Jan., 1916	4,000	Dem.
	Myer Hurley	2 yrs.	Jan., 1915	4,000	Dem.
	John M. Kinkel	1 yr.	Jan., 1914	4,000	Rep.
State Librarian	Jas. L. King	†		2,500	Rep.

*Receives \$6.00 per day during session of legislature.

†Appointive.

KENTUCKY—CAPITAL, FRANKFORT.

Office	Name	Term	Term Ends	Salary	Politics
Governor	James B. McCreary	4 yrs.	Dec., 1915	\$6,500	Dem.
Lieutenant-Governor	E. J. McDermott	4 yrs.	Dec., 1915	*	Dem.
Secretary of State	C. F. Cressius	4 yrs.	Dec., 1915	3,000	Dem.
Auditor of State	H. M. Bosworth	4 yrs.	Dec., 1915	3,500	Dem.
Treasurer of State	T. S. Rhea	4 yrs.	Dec., 1915	3,500	Dem.
Supt. of Pub. Inst.	Barskdale Hamlett	4 yrs.	Dec., 1915	2,500	Dem.
Attorney General	James Garnette	4 yrs.	Dec., 1915	4,000	Dem.
Chief Justice	J. P. Hobson	8 yrs.	Jan., 1914	5,000	Dem.
R. R. Commissioners	L. B. Finn	4 yrs.	Dec., 1915	3,600	Dem.
	W. F. Klair	4 yrs.	Dec., 1915	3,000	Dem.
	H. G. Garrett	4 yrs.	Dec., 1915	3,000	Rep.
State Librarian	Frank Kavanaugh	4 yrs.	Dec., 1915	1,300	Dem.

*\$10.00 per day during session of legislature.

LOUISIANA—CAPITAL, BATON ROUGE.

Governor	Luther E. Hall	4 yrs.	May, 1916	\$5,000	Dem.
Lieutenant-Governor	Thomas C. Barrett	4 yrs.	May, 1916	1,500	Dem.
Secretary of State	Alvin E. Herbert	4 yrs.	May, 1916	5,000	Dem.
Auditor of State	Paul Capdevielle	4 yrs.	May, 1916	5,000	Dem.
Treasurer of State	Ledoux Smith	4 yrs.	May, 1916	4,000	Dem.
Supt. of Pub. Inst.	Thomas H. Harris	4 yrs.	May, 1916	1,500	Dem.
Attorney General	Ruffin G. Pleasant	4 yrs.	May, 1916	5,000	Dem.
Chief Justice	F. A. Monroe	4 yrs.	-----	6,000	Dem.
R. R. Commissioners	B. A. Bridges	4 yrs.	May, 1916	3,000	Dem.
	Shelby Taylor	4 yrs.	May, 1916	3,000	Dem.
	Henry B. Schreiber	4 yrs.	May, 1916	3,000	Dem.
State Librarian	Miss Alice McGee	4 yrs.	*	900	Dem.

*Appointive.

MAINE—CAPITAL, AUGUSTA.

Governor	William T. Haines	2 yrs.	Jan., 1915	\$3,000	Rep.
Secretary of State	Joseph E. Alexander	2 yrs.	Jan., 1915	2,500	Rep.
Auditor of State	Timothy F. Callahan	2 yrs.	Jan., 1915	2,500	Rep.
Treasurer of State	Joseph W. Simpson	2 yrs.	Jan., 1915	2,000	Rep.
Supt. of Pub. Inst.	Payson Smith	3 yrs.	July, 1913	2,500	Rep.
Attorney General	Scott Wilson	2 yrs.	Jan., 1915	4,000	Rep.
Chief Justice	W. P. Whitehouse	7 yrs.	Apr., 1918	5,000	Rep.
R. R. Commissioners	Elmer P. Spofford	3 yrs.	-----	2,500	Rep.
	John A. Jones	3 yrs.	-----	2,000	Dem.
	Frank Keizer	3 yrs.	Sept., 1913	2,000	Dem.
State Librarian	Henry C. Prince	3 yrs.	Jan., 1916	1,500	Rep.

MARYLAND—CAPITAL, ANNAPOLIS.

Governor	Phillips L. Goldsborough	4 yrs.	Jan., 1916	\$4,500	Rep.
Secretary of State	Robert P. Graham	4 yrs.	Jan., 1916	2,000	Rep.
Treasurer of State	Murray Vandiver	2 yrs.	Jan., 1914	2,500	Dem.
Supt. of Pub. Inst.	M. Bates Stephens	4 yrs.	May, 1914	3,000	Dem.
Attorney General	Edgar Allen Poe	4 yrs.	Dec., 1915	3,000	Dem.
Chief Justice	A. Hunter Boyd	15 yrs.	Nov., 1921	5,000	Dem.
State Librarian	Sallie W. Dorsey	4 yrs.	May, 1916	1,500	-----

STATE GOVERNMENTS

MASSACHUSETTS—CAPITAL, BOSTON.

Office	Name	Term	Term Ends	Salary	Politics
Governor	Eugene N. Foss	1 yr.	Jan., 1914	\$8,000	Dem.
Lieutenant-Governor	David I. Walsh	1 yr.	Jan., 1914	2,000	Dem.
Secretary of State	Frank J. Donahue	1 yr.	Jan., 1914	5,000	Dem.
Auditor of State	John E. White	1 yr.	Jan., 1914	5,000	Rep.
Treasurer of State	Elmer A. Stevens	1 yr.	Jan., 1914	5,000	Rep.
Com. of Pub. Inst.	David Snedden	5 yrs.	Nov., 1914	6,500	Rep.
Attorney General	James M. Swift	1 yr.	Jan., 1914	5,000	Rep.
Chief Justice	Arthur P. Rugg	*		10,500	Rep.
R. R. Commissioners	Fred J. Macleod	3 yrs.	July, 1915	6,000	Rep.
	George W. Bishop	3 yrs.	July, 1913	6,000	Rep.
	Clinton White	3 yrs.	July, 1915	5,000	Rep.
State Librarian	Chas. F. D. Belden	†		4,000	Rep.

*Life.

†Pleasure of governor.

MICHIGAN—CAPITAL, LANSING.

Governor	Woodbridge N. Ferris	2 yrs.	Jan., 1915	\$5,000	Dem.
Lieutenant-Governor	John Q. Ross	2 yrs.	Jan., 1915	*800	Rep.
Secretary of State	Frederick C. Martindale	2 yrs.	Jan., 1915	2,500	Rep.
Auditor General	Oramel B. Fuller	2 yrs.	Jan., 1915	2,500	Rep.
Treasurer of State	John W. Haarer	2 yrs.	Jan., 1915	2,500	Rep.
Supt. of Pub. Inst.	Luther L. Wright	2 yrs.	July, 1913	4,000	Rep.
Attorney General	Grant Fellows	2 yrs.	Jan., 1915	5,000	Rep.
Chief Justice	Joseph H. Steere	10 yrs.	Jan., 1914	7,000	Rep.
R. R. Commissioners	James Scully	6 yrs.	Jan., 1919	3,000	Dem.
	Cassius L. Glasgow	6 yrs.	Jan., 1915	3,000	Rep.
	Lawton T. Hemans	6 yrs.	Jan., 1917	3,000	Dem.
State Librarian	Mary C. Spencer	4 yrs.	Apr., 1915	1,800	Rep.

*For regular session; \$5.00 per day for extra session.

MINNESOTA—CAPITAL, ST. PAUL.

Governor	Adolph O. Eberhart	2 yrs.	Jan., 1915	\$7,000	Rep.
Lieutenant-Governor	J. A. A. Burnquist	2 yrs.	Jan., 1915	2,000	Rep.
Secretary of State	Julius A. Schmahl	2 yrs.	Jan., 1915	3,500	Rep.
Auditor of State	S. G. Iverson	4 yrs.	Jan., 1915	4,200	Rep.
Treasurer of State	Walter J. Smith	2 yrs.	Jan., 1915	3,500	Rep.
Supt. of Pub. Inst.	C. G. Schulz	2 yrs.	Jan., 1915	3,500	Rep.
Attorney General	Lyndon A. Smith	2 yrs.	Jan., 1915	4,800	Rep.
Chief Justice	Calvin L. Brown	2 yrs.	Jan., 1915	7,000	Rep.
R. R. Commissioners	Ira B. Mills	4 yrs.	Jan., 1917	4,500	Rep.
	Charles E. Elmquist	6 yrs.	Jan., 1919	4,500	Rep.
	Charles F. Staples	2 yrs.	Jan., 1915	4,500	Rep.
State Librarian	Elias J. Lien	2 yrs.	Jan., 1915	2,000	Rep.

MISSISSIPPI—CAPITAL, JACKSON.

Governor	Earl Brewer	4 yrs.	Jan., 1916	\$5,000	Dem.
Lieutenant-Governor	Theo. G. Bilbo	4 yrs.	Jan., 1916	500	Dem.
Secretary of State	Joseph W. Power	4 yrs.	Jan., 1916	2,500	Dem.
Auditor of State	D. L. Thompson	4 yrs.	Jan., 1916	2,500	Dem.
Treasurer of State	P. S. Stoval	4 yrs.	Jan., 1916	3,000	Dem.
Supt. of Pub. Inst.	J. N. Powers	4 yrs.	Jan., 1916	2,500	Dem.
Attorney General	Ross A. Collins	4 yrs.	Jan., 1916	2,500	Dem.
Chief Justice	Sydney M. Smith	9 yrs.	Jan., 1915	4,500	Dem.
R. R. Commissioners	Geo. R. Edwards	4 yrs.	Jan., 1916	2,500	Dem.
	F. M. Sheppard	4 yrs.	Jan., 1916	2,500	Dem.
	W. B. Wilson	4 yrs.	Jan., 1916	2,500	Dem.
State Librarian	Miss Mattie Plunkett	4 yrs.	Jan., 1916	2,000	Dem.

MISSOURI—CAPITAL, JEFFERSON CITY.

Office	Name	Term	Term Ends	Salary	Politics
Governor	Elliot W. Major	4 yrs.	Jan., 1917	\$5,000	Dem.
Lieutenant-Governor	William R. Painter	4 yrs.	Jan., 1917	1,000	Dem.
Secretary of State	Cornelius Roach	4 yrs.	Jan., 1917	3,000	Dem.
Auditor of State	John P. Gordon	4 yrs.	Jan., 1917	3,000	Dem.
Treasurer of State	Edwin P. Deal	4 yrs.	Jan., 1917	3,000	Dem.
Supt. of Pub. Inst.	Wm. P. Evans	4 yrs.	Jan., 1915	3,000	Rep.
Attorney General	John T. Barker	4 yrs.	Jan., 1917	3,000	Dem.
Chief Justice	Henry Lamm	10 yrs.	Jan., 1915	4,500	Rep.
R. R. Commissioners	James T. Bradshaw	6 yrs.	Jan., 1919	3,000	Dem.
	John A. Knott	6 yrs.	Jan., 1915	3,000	Dem.
	Frank A. Wightman	6 yrs.	Jan., 1917	3,000	Dem.
State Librarian	Thomas L. Hawkins	*		1,500	Dem.

*Pleasure of supreme court.

MONTANA—CAPITAL, HELENA.

Governor	S. V. Stewart	4 yrs.	Jan., 1917	\$ 5,000	Dem.
Lieutenant-Governor	W. W. McDowell	4 yrs.	Jan., 1917	*	Dem.
Secretary of State	A. M. Alderson	4 yrs.	Jan., 1917	3,000	Dem.
Auditor of State	William Keating	4 yrs.	Jan., 1917	3,000	Dem.
Treasurer of State	William C. Rae	4 yrs.	Jan., 1917	3,000	Dem.
Supt. of Pub. Inst.	Henry A. Davie	4 yrs.	Jan., 1917	3,000	Dem.
Attorney General	D. M. Kelly	4 yrs.	Jan., 1917	3,000	Dem.
Chief Justice	Theo. Brantly	6 yrs.	Jan., 1919	7,500	Rep.
R. R. Commissioners	J. H. Hall	6 yrs.	Jan., 1919	4,000	Dem.
	Ed. Morley	4 yrs.	Jan., 1917	4,000	Rep.
	Dan Boyle	2 yrs.	Jan., 1915	4,000	Rep.
State Librarian	A. K. Barbour			1,800	Rep.

*\$10.00 per day during session of legislature.

NEBRASKA—CAPITAL, LINCOLN.

Governor	John H. Morehead	2 yrs.	Jan., 1915	\$ 2,500	Dem.
Lieutenant-Governor	S. R. McKildie	2 yrs.	Jan., 1915	*	Rep.
Secretary of State	Addison Wait	2 yrs.	Jan., 1915	2,000	Rep.
Auditor of State	W. B. Howard	2 yrs.	Jan., 1915	2,500	Rep.
Treasurer of State	Walter A. George	2 yrs.	Jan., 1915	2,500	Rep.
Supt. of Pub. Inst.	James E. Delzell	2 yrs.	Jan., 1915	2,000	Rep.
Attorney General	G. G. Martin	2 yrs.	Jan., 1915	2,000	Rep.
Chief Justice	M. B. Reese	6 yrs.	Jan., 1914	4,500	Rep.
R. R. Commissioners	H. J. Winnett	6 yrs.	Jan., 1913	3,000	Rep.
	T. T. Clark	6 yrs.	Jan., 1917	3,000	Rep.
	T. L. Hall	3 yrs.	Jan., 1917	3,000	Rep.
State Librarian	Harry C. Lindsay	6 yrs.	Jan., 1918	2,500	Rep.

*\$20.00 per day during session of legislature.

NEVADA—CAPITAL, CARSON CITY.

Governor	T. L. Oddie	4 yrs.	Jan., 1915	\$ 4,000	Rep.
Lieutenant-Governor	Gilbert C. Ross	4 yrs.	Jan., 1915	1,800	Dem.
Secretary of State	Geo. Brodigan	4 yrs.	Jan., 1915	2,400	Dem.
State Controller	Jacob Eggers	4 yrs.	Jan., 1915	2,400	Rep.
Treasurer of State	Wm. McMillan	4 yrs.	Jan., 1915	2,400	Rep.
Supt. of Pub. Inst.	John E. Bray	4 yrs.	Jan., 1915	2,000	Dem.
Attorney General	Geo. B. Thatcher	4 yrs.	Jan., 1915	2,000	Dem.
Chief Justice	G. F. Talbot	6 yrs.	Jan., 1915	6,000	Dem.
R. R. Commissioners	H. F. Bartine	3 yrs.	Jan., 1915	5,000	Dem.
	J. F. Shaughnessy	3 yrs.	Jan., 1915	4,000	Dem.
	W. H. Simmons	3 yrs.	Jan., 1915	2,500	Rep.

NEW HAMPSHIRE—CAPITAL, CONCORD.

Office	Name	Term	Term Ends	Salary	Politics
Governor	Samuel D. Felker	2 yrs.	Jan., 1915	\$ 3,000	Dem.
Secretary of State	Edward N. Pearson	2 yrs.	Jan., 1915	4,000	Rep.
Auditor of State	Frank A. Musgrave	2 yrs.	June 1913	3,000	Rep.
Treasurer of State	George E. Farrand	2 yrs.	Jan., 1915	3,000	Dem.
Supt. of Pub. Inst.	Henry C. Morrison	2 yrs.	Oct., 1914	3,000	Rep.
Attorney General	James P. Tuttle	5 yrs.	Jan., 1917	8,000	Rep.
Chief Justice	Frank N. Parsons		Sept., 1924	4,200	Rep.
Public Service Com'rs	Edward C. Miles	6 yrs.	June 1917	3,500	Rep.
	John E. Benton	4 yrs.	June 1915	3,200	Rep.
	Thomas W. D. Worthen	2 yrs.	June 1913	3,000	Dem.
State Librarian	Arthur H. Chase	*		2,500	Rep.

*Not limited.

NEW JERSEY—CAPITAL, TRENTON.

Governor (Acting)	James F. Fielder	3 yrs.	Jan., 1914	\$10,000	Dem.
Secretary of State	David S. Crater	5 yrs.	April 1917	6,000	Dem.
Auditor of State	William E. Drake			3,000	Dem.
Treasurer of State	Edward E. Grosscup	3 yrs.	Mar., 1916	6,000	Dem.
Com'r of Education	Calvin N. Kendall	5 yrs.	July 1917	10,000	Dem.
Attorney General	Edmund Wilson	5 yrs.	Jan., 1914	7,000	Rep.
Chief Justice	William S. Gummere	7 yrs.	Nov., 1915	13,000	Rep.
Public Utility Com'rs	Robert Williams	5 yrs.	May, 1913	7,500	Rep.
	Thomas J. Hillery	5 yrs.	May, 1915	7,500	Rep.
	Winthrop M. Daniels	5 yrs.	May, 1917	7,500	Dem.
State Librarian	Henry C. Buchanan	5 yrs.	Feb., 1914	2,500	Rep.

*Indeterminate.

NEW MEXICO—CAPITAL, SANTA FE.

Governor	William C. McDonald	4 yrs.	Jan., 1917	\$ 5,000	Dem.
Lieutenant-Governor	E. C. De Baca	4 yrs.	Jan., 1917	*	Dem.
Secretary of State	Antonio Lucero	4 yrs.	Jan., 1917	3,000	Dem.
Auditor of State	William G. Sargent	4 yrs.	Jan., 1917	3,000	Rep.
Treasurer of State	Owen N. Marron	4 yrs.	Jan., 1917	3,000	Dem.
Supt. of Pub. Inst.	Alvan N. White	4 yrs.	Jan., 1917	3,000	Rep.
Attorney General	Frank W. Clancy	4 yrs.	Jan., 1917	4,000	Rep.
Chief Justice	Clarence J. Roberts	4 yrs.	Jan., 1917	6,000	Rep.
Corporation Com'rs	Hugh H. Williams		Jan., 1915	3,000	Rep.
	O. L. Owen		Jan., 1917	3,000	Dem.
	M. S. Groves		Jan., 1918	3,000	Rep.
State Librarian	Mrs. L. C. Armijo	4 yrs.	Jan., 1918	900	Rep.

*\$10.00 per day during session of legislature.

NEW YORK—CAPITAL, ALBANY.

Governor	William Sulzer	2 yrs.	Dec., 1914	\$10,000	Dem.
Lieutenant-Governor	Martin H. Glynn	2 yrs.	Dec., 1914	5,000	Dem.
Secretary of State	Mitchell May	2 yrs.	Dec., 1914	6,000	Dem.
Comptroller	William Sohmer	2 yrs.	Dec., 1914	8,000	Dem.
Treasurer of State	John J. Kennedy	2 yrs.	Dec., 1914	6,000	Dem.
Com'r of Education	Andrew S. Draper	*		10,000	Rep.
Attorney General	Thomas Carmody	2 yrs.	Dec., 1914	10,000	Dem.
Chief Justice	Edgar M. Cullen	2 yrs.	Dec., 1913	14,200	Dem.
Public Service Com'rs—					
First District	John E. Eustis	5 yrs.	Feb., 1914	15,000	
	Milo R. Maltbie	5 yrs.	Feb., 1915	15,000	
	John Sergeant Cram	5 yrs.	Feb., 1916	15,000	
	George V. S. Williams	5 yrs.	Feb., 1917	15,000	
	Edward E. McCall	5 yrs.	Feb., 1918	15,000	
Second District	Frank W. Stevens	5 yrs.	Feb., 1913	15,000	
	James E. Sague	5 yrs.	Feb., 1914	15,000	
	Martin S. Decker	5 yrs.	Feb., 1915	15,000	
	Curtis N. Douglas	5 yrs.	Jan., 1913	15,000	
	Devoe F. Hodson	5 yrs.	Feb., 1917	15,000	
State Librarian	James I. Wyer, Jr.				

*At the pleasure of board of regents.

NORTH CAROLINA—CAPITAL, RALEIGH.

Office	Name	Term	Term Ends	Salary	Politics
Governor	Locke Craig	4 yrs.	Jan., 1917	\$ 6,000	Dem.
Lieutenant-Governor	E. L. Daughtridge	4 yrs.	Jan., 1917	*	Dem.
Secretary of State	J. Bryan Grimes	4 yrs.	Jan., 1917	3,500	Dem.
Auditor of State	William P. Wood	4 yrs.	Jan., 1917	3,000	Dem.
Treasurer of State	B. R. Lacy	4 yrs.	Jan., 1917	3,500	Dem.
Supt. of Pub. Inst.	J. Z. Joyner	4 yrs.	Jan., 1917	3,000	Dem.
Attorney General	T. W. Bickett	4 yrs.	Jan., 1917	3,000	Dem.
Chief Justice	Walter Clark	6 yrs.	Jan., 1917	3,500	Dem.
R. R. Commissioners	George P. Pell	6 yrs.	Jan., 1919	3,500	Dem.
	W. T. Lee	6 yrs.	Jan., 1917	3,500	Dem.
	E. L. Travis	2 yrs.	Jan., 1915	3,500	Dem.
State Librarian	M. O. Sherrill	4 yrs.	Jan., 1917	2,000	Dem.

*\$6.00 per day during session of legislature.

NORTH DAKOTA—CAPITAL, BISMARCK.

Governor	L. B. Hanna	2 yrs.	Jan., 1915	\$ 5,000	Rep.
Lieutenant-Governor	A. T. Kraabel	2 yrs.	Jan., 1915	1,000	Rep.
Secretary of State	Thos. Hall	2 yrs.	Jan., 1915	3,000	Rep.
Auditor of State	Carl O. Jorgenson	2 yrs.	Jan., 1915	3,000	Rep.
Treasurer of State	Gunder Olson	2 yrs.	Jan., 1915	3,000	Rep.
Supt. of Pub. Inst.	E. J. Taylor	2 yrs.	Jan., 1915	3,000	Rep.
Attorney General	Andrew Miller	2 yrs.	Jan., 1915	3,800	Rep.
Chief Justice	B. F. Spaulding	2 yrs.	Jan., 1915	4,000	Rep.
R. R. Commissioners	O. P. N. Anderson	2 yrs.	Jan., 1915	2,000	Rep.
	W. H. Mann	2 yrs.	Jan., 1915	2,000	Rep.
	W. H. Stutsman	2 yrs.	Jan., 1915	2,000	Rep.
State Librarian	Mrs. Minnie Budlong	*		1,000	Rep.
State Tax Commission	F. E. Packard	*		3,000	Rep.
	L. E. Birdzell	*		3,000	Dem.
	Geo. Wallace	*		3,000	Dem.

*Appointive.

OHIO—CAPITAL, COLUMBUS.

Governor	James M. Cox	2 yrs.	Jan., 1915	\$10,000	Dem.
Lieutenant-Governor	Hugh L. Nichols	2 yrs.	Jan., 1915	1,500	Dem.
Secretary of State	Chas. H. Graves	2 yrs.	Jan., 1915	6,500	Dem.
Auditor of State	Vic Donahay	2 yrs.	Jan., 1915	6,500	Dem.
Treasurer of State	J. P. Brennan	2 yrs.	Jan., 1915	6,500	Dem.
Com'r of Com'n Schools	Frank W. Miller	2 yrs.	July, 1913	4,000	Dem.
Attorney General	Timothy S. Hogan	2 yrs.	Jan., 1915	6,500	Dem.
Chief Justice	John A. Shauk	2 yrs.	Jan., 1915	6,500	Rep.
Public Service Com'rs	O. H. Hughes		Jan., 1917	8,000	Dem.
	J. C. Sullivan		Jan., 1915	6,000	Dem.
	O. P. Gothlin		Feb., 1913	6,000	Rep.
State Librarian	J. H. Newman	*		3,000	Dem.

*Appointive.

OKLAHOMA—CAPITAL, OKLAHOMA CITY.

Governor	Lee Cruce	4 yrs.	Jan., 1915	\$ 4,500	Dem.
Lieutenant-Governor	J. J. McAlester	4 yrs.	Jan., 1915	1,000	Dem.
Secretary of State	Benj. F. Harrison	4 yrs.	Jan., 1915	2,500	Dem.
Auditor of State	Leo Meyer	4 yrs.	Jan., 1915	2,500	Dem.
Treasurer of State	Robert Duniap	4 yrs.	Jan., 1915	3,000	Dem.
Supt. of Pub. Inst.	Robert Wilson	4 yrs.	Jan., 1915	2,500	Dem.
Attorney General	Chas. West	4 yrs.	Jan., 1915	4,000	Dem.
Chief Justice	John B. Turner	6 yrs.	Jan., 1919	4,000	Dem.
R. R. Commissioners	Jack Love	6 yrs.	Jan., 1919	4,000	Dem.
	D. W. Watson	6 yrs.	Jan., 1915	4,000	Dem.
	G. A. Henshaw	6 yrs.	Jan., 1917	4,000	Dem.
State Librarian	S. O. Daws	*		1,500	Dem.

*Appointive.

STATE GOVERNMENTS

OREGON—CAPITAL, SALEM.

Office	Name	Term	Term Ends	Salary	Politics
Governor	Oswald West	4 yrs.	Jan., 1915	\$ 5,000	Dem.
Secretary of State	Ben W. Okott	4 yrs.	Jan., 1917	4,500	Rep.
Treasurer of State	Thos. B. Kay	4 yrs.	Jan., 1915	4,500	Rep.
Supt. of Pub. Inst.	L. R. Alderman	4 yrs.	Jan., 1915	3,600	Rep.
Attorney General	A. M. Crawford	4 yrs.	Jan., 1915	3,600	Rep.
Chief Justice	Robert Eakin	6 yrs.	Jan., 1919	4,500	Rep.
R. R. Commissioners	Clyde B. Aitchison	4 yrs.	Jan., 1917	4,000	Rep.
	Thos. K. Campbell	4 yrs.	Jan., 1917	4,000	Rep.
	Frank J. Miller	4 yrs.	Jan., 1915	4,000	Rep.
State Librarian	Miss Edna Hawley	*		1,350	Rep.

*Appointive.

PENNSYLVANIA—CAPITAL, HARRISBURG.

Governor	John K. Tener	4 yrs.	Jan., 1915	\$10,000	Rep.
Lieutenant-Governor	John M. Reynolds	4 yrs.	Jan., 1915	5,000	Rep.
Secretary of State	Robert McAfee	4 yrs.	Jan., 1915	8,000	Rep.
Auditor of State	A. W. Powell	3 yrs.	May 1916	8,000	Rep.
Treasurer of State	Robert K. Young	3 yrs.	May, 1916	8,000	Rep.
Supt. of Pub. Inst.	Nathan O. Schaeffer	4 yrs.	April, 1917	6,000	Dem.
Attorney General	John C. Bell	4 yrs.	Jan., 1915	12,000	Rep.
Chief Justice	D. Newlin Fell	21 yrs.	Jan., 1915	13,500	Rep.
R. R. Commissioners	Milton J. Brecht	5 yrs.	Jan., 1916	8,000	Rep.
	Samuel W. Pennypacker	5 yrs.	Jan., 1917	8,000	Rep.
	Nathaniel J. Ewing	5 yrs.	Jan., 1918	8,000	Rep.
State Librarian	Thomas L. Montgomery	*		4,500	Rep.

*Appointive.

RHODE ISLAND—CAPITAL, PROVIDENCE.

Governor	Aram J. Pothier	2 yrs.	Jan., 1915	\$ 3,000	Rep.
Lieutenant-Governor	Roswell B. Burchard	2 yrs.	Jan., 1915	500	Rep.
Secretary of State	J. Fred Parker	2 yrs.	Jan., 1915	4,500	Rep.
Auditor of State	Charles O. Gray	8 yrs.	Jan., 1915	2,500	Rep.
Treasurer of State	Walter A. Read	2 yrs.	Jan., 1915	4,000	Rep.
Supt. of Pub. Inst.	Walter E. Ranger	*		3,000	Rep.
Attorney General	Herbert A. Rice	2 yrs.	Jan., 1915	4,500	Rep.
Chief Justice	Edward O. Du Bois	†		6,500	Rep.
Public Utilities Com'rs.	William C. Bliss	6 yrs.	Jan., 1918	4,000	Rep.
	Samuel E. Hudson	4 yrs.	Jan., 1916	3,500	Rep.
	Robert F. Rodman	2 yrs.	Jan., 1914	3,500	Rep.
State Librarian	Hubert O. Brigham	3 yrs.	Jan., 1918	1,600	Rep.

*Elected by State Board of Education.

†Life.

SOUTH CAROLINA—CAPITAL, COLUMBIA.

Governor	Cole L. Blease	2 yrs.	Jan., 1915	\$2,000	Dem.
Lieutenant-Governor	C. A. Smith	2 yrs.	Jan., 1915		Dem.
Secretary of State	R. M. McCown	2 yrs.	Jan., 1915	1,900	Dem.
Comptroller General	A. W. Jones	2 yrs.	Jan., 1915	1,900	Dem.
Treasurer of State	S. T. Carter	2 yrs.	Jan., 1915	1,900	Dem.
Supt. of Pub. Inst.	J. E. Swearingen	2 yrs.	Jan., 1915	1,900	Dem.
Attorney General	T. H. Peeples	2 yrs.	Jan., 1915	1,900	Dem.
Chief Justice	Ira B. Jones	2 yrs.	Jan., 1915	1,900	Dem.
R. R. Commissioners	B. L. Caughman	6 yrs.	Jan., 1915	1,900	Dem.
	J. G. Richards, Jr.	6 yrs.	Jan., 1919	1,900	Dem.
	McD. Hampton	6 yrs.	Jan., 1917	1,900	Dem.

*\$8.00 per day for 40 days.

SOUTH DAKOTA—CAPITAL, PIERRE.

Office	Name	Term	Term Ends	Salary	Politics
Governor	Frank M. Byrne	2 yrs.	Jan., 1915	\$ 3,000	Rep.
Lieutenant-Governor	E. L. Abel	2 yrs.	Jan., 1915	600	Rep.
Secretary of State	Frank Glasner	2 yrs.	Jan., 1915	1,800	Rep.
Auditor of State	H. B. Anderson	2 yrs.	Jan., 1915	1,800	Rep.
Treasurer of State	A. W. Ewert	2 yrs.	Jan., 1915	1,800	Rep.
Supt. of Pub. Inst.	G. C. Lawrence	2 yrs.	Jan., 1915	1,800	Rep.
Attorney General	R. C. Johnson	2 yrs.	Jan., 1915	1,800	Rep.
Chief Justice	James H. McCoy	2 yrs.	Jan., 1915	3,000	Rep.
R. R. Commissioners	J. J. Murphy	2 yrs.	Jan., 1915	1,800	Rep.
	W. G. Smith	2 yrs.	Jan., 1915	1,800	Rep.
	F. C. Robinson	2 yrs.	Jan., 1915	1,800	Rep.
State Librarian	James S. Sebree	2 yrs.	Jan., 1915	1,000	Rep.

TENNESSEE—CAPITAL, NASHVILLE.

Governor	Ben W. Hooper	2 yrs.	Jan., 1915	\$ 4,000	Rep.
Secretary of State	R. E. Sneed	4 yrs.	Feb., 1917	3,500	Dem.
Auditor of State	G. M. Clark	2 yrs.	Feb., 1915	3,000	Rep.
Treasurer of State	W. P. Hickerson	2 yrs.	Mar., 1915	4,000	Dem.
Supt. of Pub. Inst.	J. W. Brister	2 yrs.	Jan., 1915	3,000	Dem.
Attorney General	Chas. T. Cates, Jr.	8 yrs.	Jan., 1918	2,500	Dem.
Chief Justice	M. M. Neil	8 yrs.	Sept., 1918	5,000	Dem.
R. R. Commissioners	B. A. Enloe	6 yrs.	Jan., 1918	3,600	Dem.
	H. H. Hannah	6 yrs.	Jan., 1918	3,000	Dem.
	Frank Arent	6 yrs.	Jan., 1914	3,000	Dem.
State Librarian	Mary Skeffington	4 yrs.	Jan., 1915	1,500	Dem.

TEXAS—CAPITAL, AUSTIN.

Governor	O. B. Colquitt	2 yrs.	Jan., 1915	\$ 4,000	Dem.
Lieutenant-Governor	William Mayes	2 yrs.	Jan., 1915	*	Dem.
Secretary of State	John L. Wortham	2 yrs.	Jan., 1915	2,000	Dem.
Comptroller	W. P. Lane	2 yrs.	Jan., 1915	2,500	Dem.
Treasurer of State	J. M. Edwards	2 yrs.	Jan., 1915	2,500	Dem.
Supt. of Pub. Inst.	F. M. Bralley	2 yrs.	Jan., 1915	2,500	Dem.
Attorney General	B. F. Looney	2 yrs.	Jan., 1915	2,000	Dem.
Chief Justice	T. J. Brown	6 yrs.	Jan., 1915	4,000	Dem.
R. R. Commissioners	Earle B. Mayfield	2 yrs.	Jan., 1915	4,000	Dem.
	Allison Mayfield	8 yrs.	Jan., 1917	4,000	Dem.
	William D. Williams	6 yrs.	Jan., 1919	4,000	Dem.
State Librarian	E. B. Winkler	2 yrs.	Jan., 1915	2,000	Dem.

*\$5.00 per diem while acting.

†And fees.

UTAH—CAPITAL, SALT LAKE CITY.

Governor	William Spry	4 yrs.	Jan., 1917	\$ 6,000	Rep.
Secretary of State	David Mattson	4 yrs.	Jan., 1917	4,000	Rep.
Auditor of State	Lincoln G. Kelly	4 yrs.	Jan., 1917	3,000	Rep.
Treasurer of State	Jesse D. Jewkes	4 yrs.	Jan., 1917	2,500	Rep.
Supt. of Pub. Inst.	A. C. Nelson	4 yrs.	Jan., 1917	4,000	Rep.
Attorney General	Albert R. Barnes	4 yrs.	Jan., 1917	4,000	Rep.
Chief Justice	Wm. M. McCarty	6 yrs.	Jan., 1915	5,000	Rep.
State Librarian	H. W. Griffiths	*		2,100	Rep.

*Appointive.

STATE GOVERNMENTS

VERMONT—CAPITAL, MONTPELIER.

Office	Name	Term	Term Ends	Salary	Politics
Governor	Allen M. Fletcher	2 yrs.	Oct., 1914	\$ 2,500	Rep.
Lieutenant-Governor	Frank E. Howe	2 yrs.	Oct., 1914		Rep.
Secretary of State	Guy W. Bailey	2 yrs.	Oct., 1914	2,700	Rep.
Auditor of State	Horace F. Graham	2 yrs.	Oct., 1914	2,500	Rep.
Treasurer of State	Edward H. Deavitt	2 yrs.	Oct., 1914	2,700	Rep.
Supt. of Pub. Inst.	Mason S. Stone	2 yrs.	Oct., 1914	2,000	Rep.
Attorney General	Rufus E. Brown	2 yrs.	Oct., 1914	2,500	Rep.
Chief Justice	John W. Rowell	2 yrs.	Oct., 1914	4,000	Rep.
R. R. Commissioners	George H. Babbitt	2 yrs.	Jan., 1915	1,700	Rep.
	Wm. R. Warner	4 yrs.	Jan., 1917	1,700	Rep.
	Charles D. Watson	6 yrs.	Jan., 1919	2,200	Dem.
State Librarian	George W. Wing	†		1,200	Rep.

*\$8.00 per day during session of legislature.

†Appointive.

VIRGINIA—CAPITAL, RICHMOND.

Governor	Wm. Hodges Mann	4 yrs.	Feb., 1914	\$ 5,000	Dem.
Lieutenant-Governor	J. Taylor Ellyson	4 yrs.	Feb., 1914	600	Dem.
Sec'y of Commonwealth	B. O. James	4 yrs.	Feb., 1914	2,800	Dem.
Auditor of State	C. Lee Moore	4 yrs.	Mar., 1916	4,000	Dem.
Treasurer of State	A. W. Harman, Jr.	4 yrs.	Feb., 1914	2,000	Dem.
Supt. of Pub. Inst.	R. C. Stearnes	4 yrs.	Feb., 1914	3,600	Dem.
Attorney General	S. W. Williams	4 yrs.	Feb., 1914	4,000	Dem.
Chief Justice	James Keith	12 yrs.	Feb., 1917	4,500	Dem.
State Corp. Com'rs	J. R. Wingfield	6 yrs.	Feb., 1918	4,000	Dem.
	Wm. F. Rhea	6 yrs.	Feb., 1914	4,000	Dem.
	R. R. Prentiss	6 yrs.	Feb., 1916	4,000	Dem.
State Librarian	Henry R. Melwaine	*		2,500	Dem.

*Pleasure of board.

WASHINGTON—CAPITAL, OLYMPIA.

Governor	Ernest Lister	4 yrs.	Jan., 1917	\$ 6,000	Dem.
Lieutenant-Governor	Louis Hart	4 yrs.	Jan., 1917	1,200	Rep.
Secretary of State	I. M. Howell	4 yrs.	Jan., 1917	3,000	Rep.
Auditor of State	O. W. Clausen	4 yrs.	Jan., 1917	3,000	Rep.
Treasurer of State	Edward Meath	4 yrs.	Jan., 1917	3,000	Rep.
Supt. of Pub. Inst.	Josephine Preston	4 yrs.	Jan., 1917	3,000	Rep.
Attorney General	W. V. Tanner	4 yrs.	Jan., 1917	3,000	Rep.
Chief Justice	Wallace Mount	4 yrs.	Jan., 1917	6,000	Rep.
Public Service Com'rs	M. M. Godman	6 yrs.	April, 1920	5,000	Dem.
	Jesse S. Jones	6 yrs.	June, 1915	4,000	Rep.
	Harry E. Wilson	6 yrs.	June, 1918	4,000	Rep.
State Librarian	J. M. Hitt	*		1,500	Rep.

*Appointive.

WEST VIRGINIA—CAPITAL, CHARLESTON.

Governor	H. D. Hatfield	4 yrs.	Mar., 1917	\$ 5,000	Rep.
Secretary of State	Stuart F. Reed	4 yrs.	Mar., 1917	4,000	Rep.
Auditor of State	John S. Darst	4 yrs.	Mar., 1917	4,500	Rep.
Treasurer of State	E. L. Long	4 yrs.	Mar., 1917	2,500	Rep.
Supt. of Pub. Inst.	M. P. Shawkey	4 yrs.	Mar., 1917	3,000	Rep.
Attorney General	A. A. Lilly	4 yrs.	Mar., 1917	4,000	Rep.
State Librarian	John C. Gilmer	4 yrs.	Mar., 1917	1,200	Rep.

WISCONSIN—CAPITAL, MADISON.

Office	Name	Term	Term Ends	Salary	Politics
Governor	Francis E. McGovern	2 yrs.	Jan., 1915	\$ 5,000	Rep.
Lieutenant-Governor	Thomas Morris	2 yrs.	Jan., 1915	1,000	Rep.
Secretary and Auditor of State	John S. Donald	2 yrs.	Jan., 1915	5,000	Rep.
Treasurer of State	Henry Johnson	2 yrs.	Jan., 1915	5,000	Rep.
Supt. of Pub. Inst.	C. P. Cary	4 yrs.	July, 1917	5,000	Rep.
Attorney General	Walter Owen	2 yrs.	Jan., 1915	5,000	Rep.
Chief Justice	J. B. Winslow	10 yrs.	Jan., 1916	7,500	Dem.
R. R. Commissioners	Halford Erickson	6 yrs.	Feb., 1917	5,000	Rep.
	David Harlowe	6 yrs.	Feb., 1915	5,000	Rep.
	J. H. Roemer	6 yrs.	Feb., 1913	5,000	Dem.

WYOMING—CAPITAL, CHEYENNE.

Governor	Joseph M. Carey	4 yrs.	Jan., 1915	\$ 4,000	Rep.
Secretary of State	Frank L. Houx	4 yrs.	Jan., 1915	3,000	Dem.
Auditor of State	Robert B. Forsyth	4 yrs.	Jan., 1915	3,000	Rep.
Treasurer of State	John L. Baird	4 yrs.	Jan., 1915	3,000	Rep.
Supt. of Pub. Inst.	Rose Bird Maley	4 yrs.	Jan., 1915	3,000	Dem.
Attorney General	D. A. Preston	4 yrs.	Jan., 1915	3,000	Dem.
Chief Justice	Cyrus Beard	8 yrs.	Jan., 1921	5,000	Rep.
State Librarian	Clara Bond	2 yrs.	April, 1913	1,500	Rep.

PORTO RICO—CAPITAL, SAN JUAN.

Governor	George R. Colton	4 yrs.	Nov., 1913	\$ 8,000	
Secretary	M. Drew Carrel	4 yrs.	Feb., 1915	4,000	
Auditor	J. W. Bonner	4 yrs.	Jan., 1915	4,000	
Treasurer	Allan H. Richardson	4 yrs.	Jan., 1916	5,000	
Com'r of Education	Edward M. Bainter	4 yrs.	June, 1916	4,000	
Attorney General	Wolcott H. Pitkin	4 yrs.	April, 1916	4,000	
Chief Justice	Jose C. Hernandez	*		5,000	
Com'r of Interior	John A. Wilson	4 yrs.	Jan., 1914	4,000	

*Life.

UNITED STATES GOVERNMENT.

President—Woodrow Wilson, New Jersey. Salary, \$75,000.

Vice President—Thomas R. Marshall, Indiana. Salary, \$12,000.

CABINET.

Secretary of State—William Jennings Bryan of Nebraska.

Secretary of the Treasury—William G. McAdoo of New York.

Secretary of War—Lindley M. Garrison of New Jersey.

Attorney General—James C. McReynolds of Tennessee.

Postmaster-General—Albert S. Burleson of Texas.

Secretary of the Navy—Josephus Daniels of North Carolina.

Secretary of Interior—Franklin K. Lane of California.

Secretary of Agriculture—David F. Houston of Missouri.

Secretary of Commerce—William C. Redfield of New York.

Secretary of Labor—William B. Wilson of Pennsylvania.

Salary of Cabinet officers, \$12,000 per annum, each.

SUPREME COURT OF THE UNITED STATES.

Chief Justice—Edward D. White of Louisiana; appointed in 1894; became Chief Justice in 1910.

Associate Justices—Joseph McKenna of California; appointed 1897.

Oliver W. Holmes of Massachusetts; appointed 1902.

William R. Day of Ohio; appointed 1903.

Horace Harmon Lurton of Tennessee; appointed 1909.

Charles Evans Hughes of New York; appointed 1910.

Willis Van Devanter of Wyoming; appointed 1910.

Joseph Rucker Lamar of Georgia; appointed 1910.

Mahlon Pitney of New Jersey; appointed 1912.

Salary of Chief Justices, \$13,000 per annum; Associate Justices, \$12,000 per annum, each.

DEPARTMENT OF STATE.

Secretary of State—William Jennings Bryan.

Assistant Secretary—John E. Osborne.

Second Assistant Secretary—Alvey A. Adee.

Third Assistant Secretary—Dudley F. Malone.

Chief Clerk—William McNeir.

Chief Diplomatic Bureau—Sydney Y. Smith.

Chief Consular Bureau—Herbert C. Hengstler.

Chief Bureau of Index and Archives—John R. Buck.

Chief of Rolls and Library—John A. Tonner.

Chief of Bureau of Appointments—Miles M. Shand.

Chief of Bureau of Citizenship—Richard W. Flournoy.

TREASURY DEPARTMENT.

Secretary of the Treasury—William G. McAdoo.
Assistant Secretary in charge customs—James F. Curtis.
Assistant Secretary in charge fiscal bureaus—John S. Williams.
Assistant Secretary in charge public buildings and miscellaneous—Sherman Allen.
Chief Clerk—James L. Wilmeth.
Comptroller—Robert J. Tracewell.
Treasurer of the United States—John Burke.
Register of the Treasury—J. C. Napier.
Comptroller of the Currency—Lawrence O. Murray.
Commissioner of Internal Revenue—Royal E. Cabell.
Director of the Mint—George E. Roberts.
Chief of Secret Service Division—William J. Flynn.
Supervising Architect—Oscar Wenderoth.

WAR DEPARTMENT.

Secretary of War—Lindley M. Garrison.
Assistant Secretary—Robert S. Oliver.
Assistant and Chief Clerk—John C. Scofield.
Chief of Division of Appointments—William D. Searle.
Chief of General Staff—Major-General Leonard Wood.
Adjutant General—Brigadier-General George Andrews.
Inspector General—Brigadier-General E. A. Garlington.
Judge Advocate General—Brigadier-General Enoch H. Crowder.
Quartermaster General—Major-General James B. Aleshire.
Surgeon-General—Brigadier-General George H. Torney.
Chief of Bureau of Insular Affairs—Brigadier-General Frank McIntyre.
Chief of Division of Militia Affairs—Brigadier-General Albert L. Mills.

DEPARTMENT OF JUSTICE.

Attorney-General—James C. McReynolds.
Assistant Attorneys—William R. Harr; Winfred T. Denison; Ernest Knaebel; Jesse C. Adkins.
Assistant Attorney-General for Interior Department—Charles W. Cobb.
Solicitor of State Department—J. B. Moore.
Solicitor of the Treasury—William T. Thompson.
Solicitor of Internal Revenue—Fletcher Maddox.

POSTOFFICE DEPARTMENT.

Postmaster-General—Albert S. Burleson.
First Assistant Postmaster-General—Daniel C. Roper.
Second Assistant Postmaster-General—Joseph Stewart.
Third Assistant Postmaster-General—Alexander M. Dockery.
Fourth Assistant Postmaster-General—James I. Blakslee.
Director Postal Savings System—Theodore L. Weed.
Chief Clerk—Merritt O. Chance.
Superintendent of Money Order System—Edward F. Kimball.
Superintendent of Foreign Mails—Basil Miles.
Superintendent of Registry System—C. Howard Buckler.
Superintendent of Dead Letter Office—James R. Young.

NAVY DEPARTMENT.

Secretary of the Navy—Josephus Daniels.
Assistant Secretary—Franklin D. Roosevelt.
Chief Clerk—F. S. Curtis.
Admiral of the Navy—George Dewey.

BUREAU CHIEFS AND DEPARTMENT OFFICERS.

Navigation—Rear-Admiral Victor Blue.
Medicine and Surgery—Surgeon-General C. F. Stokes.
Judge Advocate-General—Captain Robert L. Russell.
Naval Observatory—Captain Joseph I. Jayne.
Yards and Docks—Civil Engineer H. R. Stanford.
Naval Intelligence—Captain Thomas S. Rodgers.
Ordnance—Rear-Admiral N. C. Twining.
Construction and Repair—Chief Constructor Richard M. Watt.

DEPARTMENT OF THE INTERIOR.

Secretary of the Interior—Franklin K. Lane.
Assistant Secretary—Lewis C. Laylin.
Chief Clerk—Clement S. Ucker.
Commissioner of the General Land Office—Fred Dennett.
Assistant Commissioner—Samuel V. Proudfit.
Assistant Commissioner of Indian Affairs—F. H. Abbott.
Commissioner of Patent Office—Edward B. Moore.
Commissioner of Education—Philander P. Claxton.
Director of Geological Survey—George O. Smith.
Director of Reclamation Service—Frederick H. Newell.

DEPARTMENT OF AGRICULTURE.

Secretary of Agriculture—David F. Houston.
Assistant Secretary—Beverly T. Galloway.
Assistant Chief of Weather Bureau—Henry E. Williams.
Chief of Bureau of Animal Industry—A. D. Melvin.
Chief of Forest Service—Henry S. Graves.
Chemist—Carl L. Alsberg.
Statistician—Victor H. Olmsted.
Director of Experiment Stations—A. C. True.
Director of Office Public Roads—Logan W. Page.

DEPARTMENT OF COMMERCE.

Secretary of Commerce—William C. Redfield.
Assistant Secretary—Edwin F. Sweet.
Chief Clerk—George C. Havenner.
Director of the Census—E. Dana Durand.
Commissioner of Corporations—Luther Conant, Jr.
Commissioner of Fisheries—George M. Bowers.
Chief of Foreign and Domestic Commerce—Albertus H. Baldwin.
Director of Standards—S. W. Stratton.

DEPARTMENT OF LABOR.

Secretary of Labor—William B. Wilson.
Commissioner General of Immigration—Daniel J. Keefe.
Commissioner of Naturalization—Richard K. Campbell.
Commissioner of Labor Statistics—Charles P. Neill.

INDEPENDENT COMMISSIONS AND OFFICERS.

Interstate Commerce Commissioners—Edgar E. Clark, chairman; Judson C. Clements, Charles A. Prouty, James S. Harlan, Charles C. McChord, Balthasar H. Meyer, John H. Marble.
Civil Service Commission—John C. Black, president; John A. McIlhenny, William S. Washburn.
Library of Congress—Librarian, Herbert Putnam.
Government Printing Office—Public Printer, Samuel B. Donnelly.
Isthmian Canal Commission—Commissioners on the Isthmus. Col. George W. Goethals, chairman and chief engineer; Lieut. Col. D. D. Galliard, U. S. A., division engineer, central division; Lieut. Col. William L. Sibert, U. S. A., division

engineer, Atlantic division; H. H. Rousseau, U. S. N., assistant to the chief engineer; Maurice H. Thatcher, head of the department of civil administration; Col. William C. Gorgas, medical department U. S. A., head of the department of sanitation.

Commission of the Philippine Islands—President and Governor-General of the islands, W. Cameron Forbes; Vice-Governor, Newton W. Gilbert; Dean C. Worcester, Jose R. de Luzuriaga, Gregorio Araneta, Rafael Palma, Juan Sumulong, Frank A. Branagan.

UNITED STATES OFFICIALS FOR IOWA.

ROSTER U. S. DISTRICT COURT.

Eighth Judicial District—Composed of the districts of Northern Iowa, Southern Iowa, Minnesota, Eastern Missouri, Western Missouri, Eastern Arkansas, Western Arkansas, Nebraska, Colorado, Kansas, North Dakota, South Dakota, Wyoming, Utah, Oklahoma and New Mexico.

HON. WALTER H. SANBORN, St. Paul, Minn., U. S. Circuit Judge.

HON. WILLIAM C. HOOK, Leavenworth, Kan., Circuit Judge.

HON. WALTER I. SMITH, Council Bluffs, Iowa, Circuit Judge.

HON. ELMER B. ADAMS, St. Louis, Mo., Circuit Judge.

HON. WILLIS VAN DEVANTER, Cheyenne, Wyo., Associate Justice U. S. Supreme Court.

SOUTHERN DISTRICT OF IOWA.

District Judge—Hon. Smith McPherson, Red Oak, Iowa.

Stenographer to the Judge—H. W. Brandt, Red Oak, Iowa.

Clerk District Court—William C. McArthur, Des Moines, Iowa.

Deputy Clerks—Hattie Blank, Louis J. Adelman, Des Moines, Iowa.

U. S. Attorney—Hon. M. L. Temple, Osceola.

Assistant U. S. Attorney—Fred S. Holsteen, Burlington, Iowa.

Clerk to U. S. Attorney—Miss Grace Whaley, Osceola, Iowa.

U. S. Marshal—F. B. Clark, Ottumwa, Iowa.

Office Deputy Marshal—I. H. Hammond, Des Moines, Iowa.

Office Deputy—Wayne Morse, Des Moines, Iowa.

Messenger—William Hampton, Red Oak, Iowa.

FIELD DEPUTY MARSHALS.

Geo. E. Bidwell, Des Moines, Iowa.

Wesley Bryant, Creston, Iowa.

W. A. Groneweg, Council Bluffs, Iowa.

Frank Hardy, Ottumwa, Iowa.

COUNTIES COMPRISING THE VARIOUS DIVISIONS.

Central Division—Headquarters, Des Moines; Boone, Dallas, Greene, Guthrie, Jasper, Marshall, Marion, Madison, Poweshiek, Polk, Story and Warren.

Eastern Division—Frank Wahlgren, deputy clerk; headquarters, Keokuk; Des Moines, Henry, Lee, Louisa and Van Buren.

Southern Division—Robert H. Hanna, deputy clerk; headquarters, Creston; Adair, Adams, Clarke, Decatur, Fremont, Lucas, Page, Ringgold, Taylor, Union, and Wayne.

Western Division—John M. Matthews, deputy clerk; headquarters, Council Bluffs; Audubon, Carroll, Crawford, Cass, Harrison, Mills, Montgomery, Pottawattamie, and Shelby.

Davenport Division—Harry J. McFarland, deputy clerk; headquarters, Davenport; Clinton, Muscatine, Scott and Washington.

Ottumwa Division—Clara C. Peterson, deputy clerk; headquarters, Ottumwa; Appanoose, Davis, Jefferson, Keokuk, Mahaska, Monroe and Wapello.

REFEREES IN BANKRUPTCY.

H. H. Whitaker, postoffice, Red Oak. Counties—Boone, Dallas, Guthrie, Jasper, Madison, Marshall, Marion, Polk, Poweshiek, Story and Warren.

A. M. Antrobus, postoffice, Burlington. Counties—Des Moines, Henry, Jefferson and Louisa.

W. J. Roberts, postoffice, Keokuk. Counties—Appanoose, Davis, Lee and Van Buren.

Ralph C. Williamson, postoffice, Davenport. Counties—Clinton, Muscatine and Scott.

Frederick D. Everett, postoffice, Albia. Counties—Keokuk, Mahaska, Monroe, Washington and Wapello.

H. H. Whitaker, postoffice, Red Oak. Counties—Adair, Adams, Cass, Clarke, Decatur, Greene, Lucas, Montgomery, Page, Ringgold, Taylor, Union and Wayne.

W. S. Mayne, postoffice, Council Bluffs. Counties—Audubon, Carroll, Crawford, Fremont, Harrison, Mills, Pottawattamie and Shelby.

UNITED STATES COMMISSIONERS.

Abraham W. Enoch.....Ottumwa Robert H. Hanna.....Creston
Arthur G. Bush.....Davenport Wm. C. McArthur.....Des Moines
W. F. Sapp.....Council Bluffs

MASTER IN CHANCERY.

Geo. F. Henry.....Des Moines W. C. Howell.....Keokuk
George S. Wright,.....Council Bluffs

TERMS OF COURT.

Terms of the circuit and district courts of the United States are held in the several divisions in the southern district of Iowa as follows:

In the western division at Council Bluffs, on the second Tuesday in March and the third Tuesday in September.

In the eastern division at Keokuk, on the second Tuesday in April and the third Tuesday in October.

In the central division at Des Moines, on the second Tuesday in May and the third Tuesday in November.

In the southern division at Creston, on the fourth Tuesday in March and the first Tuesday in November.

In the Davenport division at Davenport, fourth Tuesday in April and the first Tuesday in October.

In the Ottumwa division at Ottumwa, first Monday after fourth Tuesday in March and first Monday after third Tuesday in October.

NORTHERN DISTRICT OF IOWA.

District Judge—Hon. Henry T. Reed, Cresco, Howard county.

Clerk District Court—Lee McNeely, Dubuque, Dubuque county.

Attorney—A. VanWagenen, Sioux City, Woodbury county.

United States Marshal—Edward Knott, Dubuque, Dubuque county.

DEPUTY UNITED STATES MARSHALS.

Chief Deputy—John W. Philpot, Dubuque, Dubuque county.

Office Deputy—Amos C. Lietz, Dubuque, Dubuque county.

Field Deputies—M. L. Healy, Cedar Rapids, Linn county.

D. E. Phelan, Fort Dodge, Webster county.

J. H. Blanchard, Sioux City, Woodbury county.

COUNTIES COMPRISING THE VARIOUS DIVISIONS.

Eastern Division—Allamakee, Dubuque, Jackson, Buchanan, Clayton, Delaware, Fayette, Winneshiek, Howard, Chickasaw, Bremer, Black Hawk, Floyd and Mitchell.

Cedar Rapids Division—Jones, Cedar, Linn, Johnson, Iowa, Benton, Tama, Grundy and Hardin.

Central Division—Emmet, Palo Alto, Pocahontas, Calhoun, Kossuth, Humboldt, Webster, Winnebago, Hancock, Wright, Hamilton, Worth, Cerro Gordo, Franklin, Butler and Carroll.

Western Division—Dickinson, Clay, Buena Vista, Sac, Osceola, O'Brien, Cherokee, Ida, Lyon, Sioux, Plymouth, Woodbury and Monona.

REFEREES IN BANKRUPTCY.

Oliver Longueville	Dubuque	C. J. Vail	Blairstown
F. W. Myatt	Maquoketa	N. S. Carpenter	Eldora
M. W. Harmon	Independence	S. W. Crowell	Algona
W. J. Rogers	West Union	Frank Farrell	Ft. Dodge
James A. Cutting	Cresco	W. J. Covil	Webster City
F. S. Merreau	Waterloo	A. H. Cummings	Mason City
J. S. Bradley	Charles City	C. L. Joy	Sioux City
Frank Clark	Cedar Rapids	Lester Yerrington	Storm Lake
F. B. Kimball	Iowa City	Spencer A. Phelps	Sheldon

UNITED STATES COMMISSIONERS.

Monroe M. Cady	Dubuque	W. H. Johnson	Fort Dodge
F. W. Harwood	Cedar Rapids	A. O. Wakefield	Sioux City

TERMS OF COURT.

Terms of the circuit and district courts of the United States are held in the several divisions of the northern district of Iowa as follows:

In the Cedar Rapids division at Cedar Rapids, on the first Tuesday in April and the fourth Tuesday in September.

In the eastern division at Dubuque, on the fourth Tuesday in April and the first Tuesday in December.

At Waterloo second Tuesday in May and September.

In the western division at Sioux City, on the fourth Tuesday in May and the third Tuesday in October.

In the central division at Fort Dodge, on the second Tuesday in June and the second Tuesday in November.

UNITED STATES INTERNAL REVENUE COLLECTORS, IOWA.

THIRD DISTRICT.

Collector—M. J. Tobin, Vinton.

Chief Office Deputy—J. P. Bennett, Dubuque.

Office Deputies—H. G. Higbee, Dubuque.

S. L. Taylor, Dubuque.

Clarence L. Eaton, Dubuque.

H. M. Ham, Dubuque.

Field Deputy First Division—H. A. Stearns, Marion.

Field Deputy Second Division—J. P. McGravy, Waterloo.

Field Deputy Third Division—H. A. Little, Webster City.

Field Deputy Fourth Division—G. U. Shipley, Sheldon.

Stamp Deputies—A. M. Booth, Sioux City.

N. L. Runkle, Cedar Rapids.

Gaugers—J. M. Lynch, Sioux City.

T. J. Considine, Dubuque.

UNITED STATES PENSION AGENCY, IOWA AND NEBRASKA.

Agent—Hugh B. Hedge, Polk county, postoffice, Des Moines.

UNITED STATES WEATHER BUREAU.

Local Forecast Official—Dr. George M. Chappel, Des Moines.

SIXTY-THIRD CONGRESS.

Began March 3, 1913.

MEMBERS OF THE SENATE.

<i>Terms Expire.</i>	<i>Senators.</i>	<i>Politics.</i>	<i>P. O. Address.</i>	<i>Terms Expire.</i>	<i>Senators.</i>	<i>Politics.</i>	<i>P. O. Address.</i>
ALABAMA.				GEORGIA.			
1915....	Joseph F. Johnston.....	Dem....	Birmingham	1915....	Hoke Smith	Dem....	Atlanta
1919....	John H. Bankhead.....	Dem....	Jasper	1919....	Augustus O. Bacon.....	Dem....	Macon
ARIZONA.				IDAHO.			
1915....	Marcus A. Smith.....	Dem....	Tucson	1915....	James H. Brady.....	Rep....	Pocatello
1917....	Henry F. Ashurst.....	Dem....	Prescott	1919....	William E. Borah.....	Rep....	Boise
ARKANSAS.				ILLINOIS.			
1915....	James P. Clarke.....	Dem....	Little Rock	1915....	Lawrence Y. Sherman.....	Rep....	Springfield
1919....	Joseph T. Robinson.....	Dem....	Lonoke	1919....	James H. Lewis.....	Dem....	Chicago
CALIFORNIA.				INDIANA.			
1915....	George C. Perkins.....	Rep....	Oakland	1915....	Benjamin F. Shively.....	Dem....	South Bend
1917....	John D. Works.....	Rep....	Los Angeles	1917....	John W. Kern.....	Dem....	Indianapolis
COLORADO.				IOWA.			
1915....	Charles S. Thomas.....	Dem....	Denver	1915....	Albert B. Cummins.....	Rep....	Des Moines
1919....	John F. Shafroth.....	Dem....	Denver	1919....	William S. Kenyon.....	Rep....	Fort Dodge
CONNECTICUT.				KANSAS.			
1915....	Frank B. Brandegee.....	Rep....	New London	1915....	Joseph L. Bristow.....	Rep....	Salina
1917....	George P. McLean.....	Rep....	Simsbury	1919....	William H. Thompson.....	Dem....	Garden City
DELAWARE.				KENTUCKY.			
1917....	Henry A. du Pont.....	Rep....	Winterthur	1915....	William O. Bradley.....	Rep....	Beechmont
1919....	Willard Saulsbury.....	Dem....	Wilmington	1919....	Ollie M. James.....	Dem....	Marion
FLORIDA.				LOUISIANA.			
1915....	Duncan U. Fletcher.....	Dem....	Jacksonville	1915....	John R. Thornton.....	Dem....	Alexandria
1917....	Nathan P. Bryan.....	Dem....	Jacksonville	1919....	Joseph E. Ransdell.....	Dem....	Lake Providence

MEMBERS OF THE SENATE—CONTINUED.

<i>Terms Expire.</i>	<i>Senators.</i>	<i>Politics.</i>	<i>P. O. Address.</i>	<i>Terms Expire.</i>	<i>Senators.</i>	<i>Politics.</i>	<i>P. O. Address.</i>
MAINE.				NEVADA.			
1917....	Charles F. Johnson.....	Dem....	Waterville	1915....	Francis G. Newlands.....	Dem....	Reno
1919....	Edwin C. Burleigh.....	Rep....	Augusta	1917....	Key Pittman.....	Dem....	Tonopah
MARYLAND.				NEW HAMPSHIRE.			
1915....	John W. Smith.....	Dem....	Snow Hill	1915....	Jacob H. Gallinger.....	Rep....	Concord
1917....	William P. Jackson.....	Rep....	Salisbury	1919....	Henry F. Hollis.....	Dem....	Concord
MASSACHUSETTS.				NEW JERSEY.			
1917....	Henry C. Lodge.....	Rep....	Nahant	1917....	James E. Martine.....	Dem....	Plainfield
1919....	John W. Weeks.....	Rep....	West Newton	1919....	William Hughes.....	Dem....	Paterson
MICHIGAN.				NEW MEXICO.			
1917....	Charles E. Townsend.....	Rep....	Jackson	1917....	Thomas B. Carton.....	Rep....	Santa Fe
1919....	William A. Smith.....	Rep....	Grand Rapids	1919....	Albert B. Fall.....	Rep....	Three Rivers
MINNESOTA.				NEW YORK.			
1917....	Moses E. Clapp.....	Rep....	St. Paul	1915....	Elihu Root.....	Rep....	New York Cy.
1919....	Knute Nelson.....	Rep....	Alexandria	1917....	James A. O'Gorman.....	Dem....	New York Cy.
MISSISSIPPI.				NORTH CAROLINA.			
1917....	John S. Williams.....	Dem....	Benton	1915....	Lee S. Overman.....	Dem....	Salisbury
1919....	James K. Vardaman.....	Dem....	Jackson	1919....	F. M. Simmons.....	Dem....	Newbern
MISSOURI.				NORTH DAKOTA.			
1915....	William J. Stone.....	Dem....	Jefferson City	1915....	Asle J. Gronna.....	Rep....	Lakota
1917....	James A. Reed.....	Dem....	Kansas City	1917....	Porter J. McCumber.....	Rep....	Wahpeton
MONTANA.				OHIO.			
1917....	Henry L. Myers.....	Dem....	Hamilton	1915....	Theodore E. Burton.....	Rep....	Cleveland
1919....	Thomas J. Walsh.....	Dem....	Two Rivers	1917....	Atlee Pomerene.....	Dem....	Canton
NEBRASKA.				OKLAHOMA.			
1917....	Gilbert M. Hitchcock.....	Dem....	Omaha	1915....	Thomas P. Gore.....	Dem....	Lawton
1919....	George W. Norris.....	Rep....	McCook	1919....	Robert L. Owen.....	Dem....	Muscogee

OREGON.

1915....George E. Chamberlain.....Dem....Portland
1919....Harry Lane.....Dem....Portland

PENNSYLVANIA.

1915....Boies PenroseRep....Philadelphia
1917....George T. Oliver.....Rep....Pittsburg

RHODE ISLAND.

1917....Henry F. Lippitt.....Rep....Providence
1919....Le Baron B. Colt.....Rep....Bristol

SOUTH CAROLINA.

1915....Ellison D. Smith.....Dem....Florence
1919....Benjamin R. Tillman.....Dem....Trenton

SOUTH DAKOTA.

1915....Coe I. Crawford.....Rep....Huron
1919....Thomas Sterling.....Rep....Vermillion

TENNESSEE.

1917....Luke LeaDem....Nashville
1919....John K. Shields.....Dem....Knoxville

TEXAS.

1917....Charles A. Culberson.....Dem....Dallas
1919....Morris SheppardDem....Texarkana

UTAH.

1915....Reed SmootRep....Provo City
1917....George SutherlandRep....Salt Lake Cy.

VERMONT.

1915....William P. Dillingham.....Rep....Montpelier
1917....Carroll S. Page.....Rep....Hyde Park

VIRGINIA.

1917....Claude A. Swanson.....Dem....Chatham
1919....Thomas S. Martin.....Dem....Charlottesville

WASHINGTON.

1915....Wesley L. Jones.....Rep....North Yakima
1917....Miles PolindexterRep....Spokane

WEST VIRGINIA.

1917....William E. Chilton.....Dem....Charleston
1919....Nathan GoffRep....Clarksburg

WISCONSIN.

1915....Isaac Stephenson.....Rep....Marinette
1917....Robert M. La Follette.....Rep....Madison

WYOMING.

1917....Clarence D. Clark.....Rep....Evanston
1919....Francis E. Warren.....Rep....Cheyenne

MEMBERS OF THE HOUSE OF REPRESENTATIVES.

Representatives.

Politics. Address.

ALABAMA.

John W. Abercrombie.....	Dem....	Tuscaloosa
George W. Taylor.....	Dem....	Demopolis
Stanley H. Dent, Jr.....	Dem....	Montgomery
Henry D. Clayton.....	Dem....	Eufaula
Frederick L. Blackmon.....	Dem....	Anniston
James T. Heflin.....	Dem....	Lafayette
Richmond P. Hobson.....	Dem....	Greensboro
John L. Burnett.....	Dem....	Gadsden
William Richardson.....	Dem....	Huntsville
Oscar W. Underwood.....	Dem....	Birmingham

ARIZONA.

Carl Hayden	Dem....	Phoenix
-------------------	---------	---------

ARKANSAS.

Thaddeus H. Caraway.....	Dem....	Jonesboro
William A. Oldfield.....	Dem....	Batesville
John C. Floyd.....	Dem....	Yellville
Otis T. Wingo.....	Dem....	De Queen
Henderson M. Jacoway.....	Dem....	Dardanelle
Samuel M. Taylor.....	Dem....	Pine Bluff
William S. Goodwin.....	Dem....	Warren

CALIFORNIA.

William Kent	Rep....	Kentfield
John E. Raker.....	Dem....	Alturas
Charles F. Curry.....	Rep....	Sacramento
Julius Kahn	Rep....	San Francisco
John I. Nolan.....	Rep....	San Francisco
Joseph R. Knowland.....	Rep....	Alameda
Denver S. Church.....	Dem....	Fresno
Everis A. Hayes.....	Rep....	San Jose
Charles W. Bell.....	Rep....	Pasadena
William D. Stephens.....	Rep....	Los Angeles
William Kettner.....	Dem....	San Diego

Representatives.

Politics. Address.

COLORADO.

Edward T. Taylor.....	Dem....	Glenwood Sps
Edward Keating	Dem....	Pueblo
George J. Kindel.....	Dem....	Denver
Harry H. Seldomridge.....	Dem....	Colorado Sps

CONNECTICUT.

Augustine Lonergan	Dem....	Hartford
Bryan F. Mahan.....	Dem....	New London
Thomas L. Reilly.....	Dem....	Meriden
Jeremiah Donovan.....	Dem....	S. Norwalk
William Kennedy	Dem....	Naugatuck

DELAWARE.

Franklin Brockson	Dem....	Clayton
-------------------------	---------	---------

FLORIDA.

Claude L'engle	Dem....	Jacksonville
Stephen M. Sparkman.....	Dem....	Tampa
Frank Clark	Dem....	Gainesville
Emmett Wilson	Dem....	Pensacola

GEORGIA.

Charles G. Edwards.....	Dem....	Savannah
Seaborn A. Roddenbery.....	Dem....	Thomasville
Charles R. Crisp.....	Dem....	Americus
William C. Adamson.....	Dem....	Carrollton
William S. Howard.....	Dem....	Dacula
Charles L. Bartlett.....	Dem....	Macon
Gordon Lee.....	Dem....	Chickamauga
Samuel J. Tribble.....	Dem....	Athens
Thomas M. Bell.....	Dem....	Gainesville
Thomas W. Hardwick.....	Dem....	Sandersville
John R. Walker.....	Dem....	Valdosta
Dudley M. Hughes.....	Dem....	Danville

IDAHO.

Burton L. French.....Rep.....Moscow
Addison T. Smith.....Rep.....Twin Falls

ILLINOIS.

Lawrence B. Stringer.....Dem.....Lincoln
William E. Williams.....Dem.....Pittsfield
Martin B. Madden.....Rep.....Chicago
James R. Mann.....Rep.....Chicago
George E. Gorman.....Dem.....Chicago
James T. McDermott.....Dem.....Chicago
Adolph J. Sabath.....Dem.....Chicago
James McAndrews.....Dem.....Chicago
Frank Buchanan.....Dem.....Chicago
Thomas Gallagher.....Dem.....Chicago
Fred A. Britten.....Rep.....Chicago
Charles M. Thomson.....Rep.....Chicago
Ira C. Copley.....Rep.....Aurora
William H. Hinebaugh.....Rep.....Ottawa
John C. McKenzie.....Rep.....Elizabeth
Clyde H. Tavenner.....Dem.....Cordova
Stephen A. Hoxworth.....Dem.....Rapatee
Claudius U. Stone.....Dem.....Peoria
Louis Fitzhenry.....Dem.....Bloomington
Frank T. O'Hair.....Dem.....Paris
Charles M. Borchers.....Dem.....Decatur
Henry T. Rainey.....Dem.....Carrollton
James M. Graham.....Dem.....Springfield
William M. Baltz.....Dem.....Millstadt
Martin D. Foster.....Dem.....Olney
H. Robert Fowler.....Dem.....Elizabethtown
Robert P. Hill.....Dem.....Marion

INDIANA.

Charles Lieb.....Dem.....Rockport
William A. Cullop.....Dem.....Vincennes
William E. Cox.....Dem.....Jasper
Lincoln Dixon.....Dem.....North Vernon
Ralph W. Moss.....Dem.....Center Point
Finly H. Gray.....Dem.....Connersville
Charles A. Korbly.....Dem.....Indianapolis
John A. Adair.....Dem.....Portland
Martin A. Morrison.....Dem.....Frankfort
John B. Peterson.....Dem.....Crown Point
George W. Rauch.....Dem.....Marion
Cyrus Cline.....Dem.....Angola
Henry A. Barnhart.....Dem.....Rochester

IOWA.

Charles A. Kennedy.....Rep.....Montrose
Irvin S. Pepper.....Dem.....Muscatine
Maurice Connolly.....Dem.....Dubuque
Gilbert N. Haugen.....Rep.....Northwood
James W. Good.....Rep.....Cedar Rapids
Sanford Kirkpatrick.....Dem.....Ottumwa
Solomon P. Prouty.....Rep.....Des Moines
Horace M. Towner.....Rep.....Corning
William R. Green.....Rep.....Audubon
Frank P. Woods.....Rep.....Estherville
George C. Scott.....Rep.....Sioux City

KANSAS.

Daniel R. Anthony, Jr.....Rep.....Leavenworth
Joseph Taggart.....Dem.....Kansas City
Philip P. Campbell.....Rep.....Pittsburg
Dudley Doolittle.....Dem.....Strong City
Guy T. Helvering.....Dem.....Marysville
John R. Connolly.....Dem.....Colby
George A. Neeley.....Dem.....Hutchinson
Victor Murdock.....Rep.....Wichita

KENTUCKY.

Alben W. Barkley.....Dem.....Paducah
Augustus O. Stanley.....Dem.....Henderson
Robert Y. Thomas, Jr.....Dem.....Central City
Ben Johnson.....Dem.....Bardstown
Swager Sherley.....Dem.....Louisville
Arthur B. Rouse.....Dem.....Burlington
James C. Cantrill.....Dem.....Georgetown
Harvey Helm.....Dem.....Sanford
William J. Fields.....Dem.....Olive Hill
John W. Langley.....Rep.....Pikeville
Caleb Powers.....Rep.....Barbourville

LOUISIANA.

Albert Estopinal.....Dem.....Estopinal
Henry G. Dupre.....Dem.....New Orleans
Robert F. Broussard.....Dem.....New Iberia
John T. Watkins.....Dem.....Minden
Walter Elder.....Dem.....Monroe
Lewis L. Morgan.....Dem.....Covington
Ladislav Lazaro.....Dem.....Washington
James B. Aswell.....Dem.....Natchitoches

MEMBERS OF THE HOUSE OF REPRESENTATIVES—CONTINUED.

<i>Representatives.</i>	<i>Politics.</i>	<i>Address.</i>
MAINE.		
Asher C. Hinds.....	Rep.....	Portland
Daniel J. McGillicuddy.....	Dem.....	Lewiston
Forrest Goodwin.....	Rep.....	Skowhegan
Frank E. Guernsey.....	Rep.....	Dover
MARYLAND.		
J. Harry Covington.....	Dem.....	Easton
Joshua F. C. Talbott.....	Dem.....	Lutherville
George Konig.....	Dem.....	Baltimore
John C. Linthicum.....	Dem.....	Baltimore
Frank O. Smith.....	Dem.....	Dunkirk
David J. Lewis.....	Dem.....	Cumberland
MASSACHUSETTS.		
Allen T. Treadway.....	Rep.....	Stockbridge
Frederick H. Gillett.....	Rep.....	Springfield
William H. Welder.....	Rep.....	Gardner
Samuel E. Winslow.....	Rep.....	Worcester
John J. Rogers.....	Rep.....	Lowell
Augustus P. Gardner.....	Rep.....	Hamilton
Michael F. Phelan.....	Dem.....	Lynn
Frederick S. Deitrick.....	Dem.....	Cambridge
Ernest W. Roberts.....	Rep.....	Chelsea
William F. Murray.....	Dem.....	Boston
Andrew J. Peters.....	Dem.....	Jamaica Plain
James M. Curley.....	Dem.....	Boston
John J. Mitchell.....	Dem.....	Marlboro
Edward Gilmore.....	Dem.....	Brockton
William S. Greene.....	Rep.....	Fall River
Thomas C. Thacher.....	Dem.....	Yarmouth
MICHIGAN.		
Patrick H. Kelley.....	Rep.....	Lansing
Frank E. Doremus.....	Dem.....	Detroit
Samuel W. Beakes.....	Dem.....	Ann Arbor
J. M. C. Smith.....	Rep.....	Charlotte
Edward L. Hamilton.....	Rep.....	Niles
Carl E. Mapes.....	Rep.....	Grand Rapids
Samuel W. Smith.....	Rep.....	Pontiac
Louis C. Cramton.....	Rep.....	Lapeer
Joseph W. Fordney.....	Rep.....	Saginaw

<i>Representatives.</i>	<i>Politics.</i>	<i>Address.</i>
James C. McLaughlin.....	Rep.....	Muskegon
Roy O. Woodruff.....	Rep.....	Bay City
Francis O. Lindquist.....	Rep.....	Greenville
H. Olin Young.....	Rep.....	Ishpeming
MINNESOTA.		
James Manahan.....	Rep.....	Minneapolis
Sydney Anderson.....	Rep.....	Lanesboro
Winfield S. Hammond.....	Dem.....	St. James
Charles R. Davis.....	Rep.....	St. Peter
Frederick C. Stevens.....	Rep.....	St. Paul
George R. Smith.....	Rep.....	Minneapolis
Charles A. Lindbergh.....	Rep.....	Little Falls
Andrew J. Volstead.....	Rep.....	Granite Falls
Clarence B. Miller.....	Rep.....	Duluth
Halvor Steenerson.....	Rep.....	Cookston
MISSISSIPPI.		
Ezekiel S. Candler, Jr.....	Dem.....	Corinth
Hubert D. Stephens.....	Dem.....	New Albany
Benjamin G. Humphreys.....	Dem.....	Greenville
Thomas U. Sisson.....	Dem.....	Winona
Samuel A. Witherspoon.....	Dem.....	Meridian
Bryon Patton Harrison.....	Dem.....	Gulfport
Percy E. Quin.....	Dem.....	McComb City
James W. Collier.....	Dem.....	Vicksburg
MISSOURI.		
James T. Lloyd.....	Dem.....	Shelbyville
William W. Rucker.....	Dem.....	Keytesville
Joshua W. Alexander.....	Dem.....	Gallatin
Charles F. Booher.....	Dem.....	Savannah
William P. Borland.....	Dem.....	Kansas City
Clement C. Dickinson.....	Dem.....	Ciinton
Courtney W. Hamlin.....	Dem.....	Springfield
Dorsey W. Shackelford.....	Dem.....	Jefferson City
Champ Clark.....	Dem.....	Bowl'g Green
Richard Bartholdt.....	Rep.....	St. Louis
William L. Igoe.....	Dem.....	St. Louis
Leonidas C. Dyer.....	Rep.....	St. Louis
Walter L. Hensley.....	Dem.....	Farmington.
Joseph J. Russell.....	Dem.....	Charleston
Perl D. Decker.....	Dem.....	Joplin
Thomas L. Rubey.....	Dem.....	Lebanon

MONTANA.

John M. Evans.....Dem....Missoula
Tom Stout.....Dem....Lewistown

NEBRASKA.

John A. Maguire.....Dem....Lincoln
C. O. Lobeck.....Dem....Omaha
Dan V. Stephens.....Dem....Fremont
Charles H. Sloan.....Rep....Geneva
Silas R. Barton.....Rep....Grand Island
Moses P. Kinkaid.....Rep....O'Neill

NEVADA.

E. E. Roberts.....Rep....Carson City

NEW HAMPSHIRE.

Eugene E. Reed.....Dem....Manchester
Raymond B. Stevens.....Dem....Landaff

NEW JERSEY.

William Browning.....Rep....Camden
J. Thompson Baker.....Dem....Wildwood
Thomas J. Scully.....Dem....South Amboy
Allan B. Walsh.....Dem....Trenton
William E. Tuttle, Jr.....Dem....Westfield
Lewis J. Martin.....Dem....Newton
Robert G. Bremner.....Dem....Passaic
Eugene F. Kinkead.....Dem....Jersey City
Walter I. McCoy.....Dem....East Orange
Edward W. Townsend.....Dem....Montclair
John J. Eagan.....Dem....Weehawken
James A. Hamill.....Dem....Jersey City

NEW MEXICO.

Harvey B. Ferguson.....Dem....Albuquerque

NEW YORK.

Lathrop Brown.....Dem....St. James, L.I.
Denis O'Leary.....Dem....Douglaston
Frank E. Wilson.....Dem....Brooklyn
Harry H. Dale.....Dem....Brooklyn

James P. Maher.....Dem....Brooklyn
William M. Calder.....Rep....Brooklyn
John J. Fitzgerald.....Dem....Brooklyn
Daniel J. Griffin.....Dem....Brooklyn
James H. O'Brien.....Dem....Brooklyn
Herman A. Metz.....Dem....Brooklyn
Daniel J. Riordan.....Dem....New York
Henry M. Goldfogle.....Dem....New York
Timothy D. Sullivan.....Dem....New York
Jefferson M. Levy.....Dem....New York
Michael F. Conry.....Dem....New York
Peter J. Dooling.....Dem....New York
John F. Carew.....Dem....New York
Thomas G. Patten.....Dem....New York
Walter M. Chandler.....Rep....New York
Francis B. Harrison.....Dem....New York
Henry George, Jr.....Dem....New York
Henry Bruckner.....Dem....New York
Joseph A. Goulden.....Dem....Fordham
Woodson R. Oglesby.....Dem....Yonkers
Benjamin I. Taylor.....Dem....Harrison
Edmund Platt.....Rep....Poughkeepsie
George McClellan.....Dem....Chatham
Peter G. Ten Eyck.....Dem....Albany
James S. Parker.....Rep....Salem
Samuel Wallin.....Rep....Amsterdam
Edwin A. Merritt, Jr.....Rep....Potsdam
Luther W. Mott.....Rep....Oswego
Charles A. Talcott.....Dem....Utica
George W. Fairchild.....Rep....Oneonta
John R. Clancy.....Dem....Syracuse
Serenio E. Payne.....Rep....Auburn
Edwin S. Underhill.....Dem....Bath
Thomas B. Dunn.....Rep....Rochester
Henry G. Danforth.....Rep....Rochester
Robert H. Gittins.....Dem....Niagara Falls
Charles B. Smith.....Dem....Buffalo
Daniel A. Driscoll.....Dem....Buffalo
Charles M. Hamilton.....Rep....Ripley

NORTH CAROLINA.

John H. Small.....Dem....Washington
Claude Kitchin.....Dem....Scotland Neck
John M. Faison.....Dem....Faison
Edward W. Pou.....Dem....Smithfield
Charles M. Stedman.....Dem....Greensboro
Hannibal L. Godwin.....Dem....Dunn

MEMBERS OF THE HOUSE OF REPRESENTATIVES—CONTINUED.

<i>Representatives.</i>	<i>Politics.</i>	<i>Address.</i>
Robert N. Page.....	Dem.....	Biscoe
Robert L. Doughton.....	Dem.....	Laurel Spr'gs
Edwin Y. Webb.....	Dem.....	Shelby
James M. Gudger, Jr.....	Dem.....	Asheville

NORTH DAKOTA.

Henry T. Helgesen.....	Rep.....	Milton
George M. Young.....	Rep.....	Valley City
Patrick D. Norton.....	Rep.....	Hettinger

OHIO.

Robert Crosser.....	Dem.....	Cleveland
Stanley E. Bowdle.....	Dem.....	Cincinnati
Alfred G. Allen.....	Dem.....	Cincinnati
Warren Gard.....	Dem.....	Hamilton
J. Henry Goeke.....	Dem.....	Wapakoneta
Timothy T. Ansberry.....	Dem.....	Defiance
Simeon D. Fess.....	Rep.....	Yellow Spgs
James D. Post.....	Dem.....	Washington Court House
Frank B. Willis.....	Rep.....	Ada
Isaac R. Sherwood.....	Dem.....	Toledo
Robert M. Switzer.....	Rep.....	Gallipolis
Horatio C. Claypool.....	Dem.....	Chillicothe
Clement Brumbaugh.....	Dem.....	Columbus
John A. Key.....	Dem.....	Marion
William G. Sharp.....	Dem.....	Elyria
George White.....	Dem.....	Marietta
William B. Francis.....	Dem.....	Martins Ferry
William A. Ashbrook.....	Dem.....	Johnstown
John J. Whitacre.....	Dem.....	Canton
Ellsworth R. Bathrick.....	Dem.....	Akron
William Gordon.....	Dem.....	Cleveland
Robert J. Bulkley.....	Dem.....	Cleveland

OKLAHOMA.

William H. Murray.....	Dem.....	Tishomingo
Joseph B. Thompson.....	Dem.....	Pauls Valley
Claude Weaver.....	Dem.....	Oklahoma Cy

<i>Representatives.</i>	<i>Politics.</i>	<i>Address.</i>
Bird S. McGuire.....	Rep.....	Pawnee
Dick T. Morgan.....	Rep.....	Woodward
James S. Davenport.....	Dem.....	Vinita
Charles D. Carter.....	Dem.....	Ardmore
Scott Ferris.....	Dem.....	Lawton

OREGON.

Willis C. Hawley.....	Rep.....	Salem
Nicholas J. Sinnott.....	Rep.....	The Dalles
Walter Lafferty.....	Rep.....	Portland

PENNSYLVANIA.

Fred E. Lewis.....	Rep.....	Allentown
John M. Morin.....	Rep.....	Pittsburgh
Arthur R. Rupley.....	Rep.....	Carlisle
Anderson H. Walters.....	Rep.....	Johnstown
William S. Vare.....	Rep.....	Philadelphia
George S. Graham.....	Rep.....	Philadelphia
J. Hampton Moore.....	Rep.....	Philadelphia
George W. Edmonds.....	Rep.....	Philadelphia
Michael Donohoe.....	Dem.....	Philadelphia
J. Washington Logue.....	Dem.....	Philadelphia
Thomas S. Butler.....	Rep.....	West Chester
Robert E. Diefenderfer.....	Dem.....	Jenkintown
William W. Griest.....	Rep.....	Lancaster
John R. Farr.....	Rep.....	Scranton
John J. Casey.....	Dem.....	Wilkes-Barre
Robert E. Lee.....	Dem.....	Pottsville
John H. Rothermel.....	Dem.....	Reading
William D. B. Ainey.....	Rep.....	Montrose
Edgar R. Kiess.....	Rep.....	Williamsport
John V. Leshner.....	Dem.....	Sunbury
Frank L. Dershem.....	Dem.....	Lewisburg
Aaron S. Kreider.....	Rep.....	Annville
Warren W. Bailey.....	Dem.....	Johnstown
Andrew R. Brodbeck.....	Dem.....	Hanover
Charles E. Patton.....	Rep.....	Curwensville
Abraham Keister.....	Rep.....	Scottsdale
Wooda N. Carr.....	Dem.....	Uniontown
Henry W. Temple.....	Rep.....	Washington
Milton W. Shreve.....	Rep.....	Erie
A. Mitchell Palmer.....	Dem.....	Strodsburg

Jonathan N. Langham.....	Rep.....	Indiana
Willis J. Hulings.....	Rep.....	Oil City
Stephen G. Porter.....	Rep.....	Pittsburgh
Melville C. Kelly.....	Rep.....	Braddock
James F. Burke.....	Rep.....	Pittsburgh
Andrew J. Barchfeld.....	Rep.....	Pittsburgh

RHODE ISLAND.

George F. O'Shaunessy.....	Dem.....	Providence
Peter G. Gerry.....	Dem.....	Providence
Ambrose Kennedy.....	Rep.....	Woonsocket

SOUTH CAROLINA.

James F. Byrnes.....	Dem.....	Aiken
Wyatt Aiken.....	Dem.....	Abbeville
Joseph T. Johnson.....	Dem.....	Spartanburg
David E. Finley.....	Dem.....	Yorkville
J. Willard Ragsdale.....	Dem.....	Florence
Asbury F. Lever.....	Dem.....	Lexington

SOUTH DAKOTA.

Charles H. Dillon.....	Rep.....	Yankton
Charles H. Burke.....	Rep.....	Pierre
Eben W. Martin.....	Rep.....	Deadwood

TENNESSEE.

Sam R. Sells.....	Rep.....	Johnson City
Richard W. Austin.....	Rep.....	Knoxville
John A. Moon.....	Dem.....	Chattanooga
Cordell Hull.....	Dem.....	Carthage
William C. Houston.....	Dem.....	Woodbury
Joseph W. Byrnes.....	Dem.....	Nashville
Lemuel P. Padgett.....	Dem.....	Columbia
Thetus W. Sims.....	Dem.....	Linden
Finis J. Garrett.....	Dem.....	Dresden
Kenneth D. McKellar.....	Dem.....	Memphis

TEXAS.

Daniel E. Garrett.....	Dem.....	Houston
Hutton W. Summers.....	Dem.....	Dallas
Horace W. Vaughan.....	Dem.....	Texarkana
Martin Dies.....	Dem.....	Beaumont

James Young.....	Dem.....	Kaufman
Sam Rayburn.....	Dem.....	Bonham
Jack Beall.....	Dem.....	Waxahachie
Rufus Hardy.....	Dem.....	Corsicana
Alexander W. Gregg.....	Dem.....	Palestine
Joe H. Eagle.....	Dem.....	Houston
George F. Burgess.....	Dem.....	Gonzales
John P. Buchanan.....	Dem.....	Brenham
Robert L. Henry.....	Dem.....	Waco
Oscar Callaway.....	Dem.....	Comanche
John H. Stephens.....	Dem.....	Vernon
James L. Slayden.....	Dem.....	San Antonio
John N. Garner.....	Dem.....	Uvalde
William R. Smith.....	Dem.....	Colorado

UTAH.

Joseph Howell.....	Rep.....	Logan
Jacob Johnson.....	Rep.....	Spring City

VERMONT.

Frank L. Greene.....	Rep.....	St. Albans
Frank Plumley.....	Rep.....	Northfield

VIRGINIA.

William A. Jones.....	Dem.....	Warsaw
Edward E. Holland.....	Dem.....	Suffolk
Andrew J. Montague.....	Dem.....	Richmond C'y
Walter A. Watson.....	Dem.....	Jennings
		Ordinary
Edward W. Saunders.....	Dem.....	Rocky Mount
Carter Glass.....	Dem.....	Lynchburg
James Hay.....	Dem.....	Madison
Charles C. Carlin.....	Dem.....	Alexandria
Campbell B. Slomp.....	Rep.....	Big Stone Gap
Henry D. Flood.....	Dem.....	Appomattox

WASHINGTON.

James W. Bryan.....	Rep.....	Seattle
J. A. Falconer.....	Rep.....	Everett
William E. Humphrey.....	Rep.....	Seattle
Albert Johnson.....	Rep.....	Hoquiam
William L. La Follette.....	Rep.....	Pullman

MEMBERS OF THE HOUSE OF REPRESENTATIVES—CONTINUED.

<i>Representatives.</i>	<i>Politics.</i>	<i>Address.</i>
-------------------------	------------------	-----------------

WEST VIRGINIA.

Howard Sutherland	Rep.....	Elkins
John W. Davis.....	Dem.....	Clarksburg
William G. Brown, Jr.....	Dem.....	Kingwood
Samuel B. Avis.....	Rep.....	Charleston
Hunter H. Moss, Jr.....	Rep.....	Parkersburg
James A. Hughes.....	Rep.....	Huntington

WISCONSIN.

Henry A. Cooper.....	Rep.....	Racine
Michael E. Burke.....	Dem.....	Beaver Dam
John M. Nelson.....	Rep.....	Madison
William J. Cary.....	Rep.....	Milwaukee
William H. Stafford.....	Rep.....	Milwaukee
Michael K. Reilly.....	Dem.....	Fond du Lac
John J. Esch.....	Rep.....	La Crosse
Edward E. Browne.....	Rep.....	Waupaca
Thomas F. Konop.....	Dem.....	Kewaunee
James A. Frear.....	Rep.....	Hudson
Irvine L. Lenroot.....	Rep.....	Superior

WYOMING.

Frank W. Mondell.....	Rep.....	Newcastle
-----------------------	----------	-----------

<i>Representatives.</i>	<i>Politics.</i>	<i>Address.</i>
-------------------------	------------------	-----------------

TERRITORIAL DELEGATES.

ALASKA.

James Wickersham	Rep.....	Fairbanks
------------------------	----------	-----------

HAWAII.

J. Kuhio Kalaniana'ole.....	Rep.....	Waikiki
-----------------------------	----------	---------

RESIDENT COMMISSIONERS.

PHILIPPINE ISLANDS.

Manuel L. Quezon.....	Tayabas
Manuel Earnshaw	Manila

PORTO RICO.

Luis Munoz Rivera.....	San Juan
------------------------	----------

IOWA IN THE SIXTY-THIRD CONGRESS.

UNITED STATES SENATORS.

Albert B. Cummins of Des Moines, term expires.....1915
 William S. Kenyon, of Fort Dodge, term expires.....1919

REPRESENTATIVES.

FIRST DISTRICT.

Population (1910) 155,238.

COUNTIES—Des Moines, Henry, Jefferson, Lee, Louisa, Van Buren and Washington (seven counties).

CHARLES A. KENNEDY.....Montrose, Lee county

SECOND DISTRICT.

Population (1910) 200,480.

COUNTIES—Clinton, Iowa, Jackson, Johnson, Muscatine and Scott (six counties).

IRVIN S. PEPPER.....Muscatine, Muscatine county

THIRD DISTRICT.

Population (1910) 226,565.

COUNTIES—Black Hawk, Bremer, Buchanan, Butler, Delaware, Dubuque, Franklin, Hardin and Wright (nine counties).

MAURICE CONNOLLY.....Dubuque, Dubuque county

FOURTH DISTRICT.

Population (1910) 186,362.

COUNTIES—Allamakee, Cerro Gordo, Chickasaw, Clayton, Fayette, Floyd, Howard, Mitchell, Winneshiek and Worth (ten counties).

CILBERT N. HAUGEN.....Northwood, Worth county

FIFTH DISTRICT.

Population (1910) 186,700.

COUNTIES—Benton, Cedar, Grundy, Jones, Linn, Marshall and Tama (seven counties).

JAMES W. GOOD.....Cedar Rapids, Linn county

SIXTH DISTRICT.

Population (1910) 174,130.

COUNTIES—Davis, Jasper, Keokuk, Mahaska, Monroe, Poweshiek and Wapello (seven counties).

SANFORD KIRKPATRICK.....Ottumwa, Wapello county

SEVENTH DISTRICT.

Population (1910) 214,959.

COUNTIES—Dallas, Madison, Marion, Polk, Story and Warren (six counties).

SOLOMON F. PROUTY.....Des Moines, Polk county

EIGHTH DISTRICT.

Population (1910) 181,885.

COUNTIES—Adams, Appanoose, Clarke, Decatur, Fremont, Lucas, Page, Ringgold, Taylor, Union and Wayne (eleven counties).

HORACE M. TOWNER.....Corning, Adams county

NINTH DISTRICT.

Population (1910) 191,473.

COUNTIES—Adair, Audubon, Cass, Guthrie, Harrison, Mills, Montgomery, Pottawattamie and Shelby (nine counties).

WILLIAM R. GREEN.....Audubon, Audubon county

TENTH DISTRICT.

Population (1910) 252,035.

COUNTIES—Boone, Calhoun, Carroll, Crawford, Emmet, Greene, Hamilton, Hancock, Humboldt, Kossuth, Palo Alto, Pocahontas, Webster and Winnebago (fourteen counties).

FRANK P. WOODS.....Estherville, Emmet county

ELEVENTH DISTRICT.

Population (1910) 254,944.

COUNTIES—Buena Vista, Cherokee, Clay, Dickinson, Ida, Lyon, Monona, O'Brien, Osceola, Plymouth, Sac, Sioux and Woodbury (thirteen counties).

GEORGE C. SCOTT.....Sioux City, Woodbury county

BIOGRAPHIES OF MEMBERS OF CONGRESS FROM IOWA.

SENATORS.

WILLIAM SQUIRE KENYON.

Republican, of Fort Dodge, Webster county, was born at Alyria, Ohio, June 10, 1869; educated at Iowa College, Grinnell, and law school of the University of Iowa; was prosecuting attorney for Webster county for five years; district judge for two years; general attorney for Illinois Central Railroad Company for three years; assistant to the Attorney General of the United States for one year. He was elected to the United States Senate April 12, 1911, to succeed the Hon. Lafayette Young, who was appointed United States Senator November 12, 1910, to fill the vacancy caused by the death of Hon. Jonathan P. Dolliver, and took his seat April 24, 1911; was elected January 22, 1913, for the term ending March 3, 1919.

ALBERT BAIRD CUMMINS.

Republican, of Des Moines, Polk county, was born near Carmichaels, Pennsylvania, February 15, 1850; was educated in the public schools, preparatory academy, and was three years in Waynesburg (Pa.) College; the latter institution conferred the degrees of M. A. and LL. D. upon him, and Cornell College, Iowa, that of LL. D.; is a lawyer by profession, and married; and was a member of the House of Representatives of the Twenty-second General Assembly of Iowa; a member of the Republican National Committee from 1896 to 1900, and Governor of Iowa from January, 1902, until elected November 24, 1908, to fill a vacancy in the United States Senate caused by the death of Hon. W. B. Allison. He was re-elected January 19, 1909, for the term beginning March 4, 1909. His term of service will expire March 3, 1915.

REPRESENTATIVES.

CHARLES A. KENNEDY.

O' Montrose, Lee county, Representative from the First District, composed of the counties of Des Moines, Henry, Jefferson, Lee, Louisa, Van Buren, and Washington, was born in Montrose, Lee county, March 24, 1869; finishing the high school course he formed a partnership, which still exists, with his brother in the nursery business. At the age of twenty-one he was elected mayor of Montrose and served four terms; served as a member of the House in the Thirtieth and Thirty-first General Assemblies, being the first Republican from Lee county in twenty-two years; was elected to the Sixtieth, Sixty-first, Sixty-second and Sixty-third Congresses.

Republican in politics.

IRVIN S. PEPPER.

Of Muscatine, Muscatine county, Representative from the Second District, composed of the counties of Clinton, Iowa, Jackson, Johnson, Muscatine and Scott, was born on his father's farm near Drakeville, Davis county, Iowa, June 10, 1876; attended country school and worked on farm until seventeen years of age; thereafter attended Southern Iowa Normal School at Bloomfield, graduating in 1897; taught a country school near Pulaski; moved to Muscatine county in fall of 1898 as principal of the Atalissa School; later became principal of the Washington Ward School in Muscatine. In fall of 1903 went to Wash-

824 BIOGRAPHIES OF MEMBERS OF CONGRESS FROM IOWA

ington, D. C., with Congressman M. J. Wade, as his private secretary; while there studied law at the George Washington University, graduating in June, 1905; was admitted to the bar and commenced practice of law January 1, 1906, at Muscatine. Was elected County Attorney of Muscatine county November, 1906; re-elected November, 1908. Elected to Sixty-second Congress November 8, 1910; re-elected to Sixty-third Congress November 5, 1912.

Democrat in politics.

MAURICE CONNOLLY.

Of Dubuque, Dubuque county, Representative from the Third District, composed of the counties of Black Hawk, Bremer, Butler, Delaware, Dubuque, Franklin, Hardin and Wright, was born in Dubuque, Iowa. Graduated with the degree of A. B. at Cornell University, Ithaca, New York, in 1897; graduated from the New York Law School in 1898; admitted to the bar of Iowa in 1899 at the age of twenty-one. Took post-graduate course at Balliol College, Oxford University, England, and at the University of Heidelberg, Germany. Is president of the Connolly Manufacturing Company; vice-president of the Dubuque Fire & Marine Insurance Company, and a director in the Iowa Trust and Savings Bank. Elected to the Sixty-third Congress November 5, 1912.

Democrat in politics.

GILBERT N. HAUGEN.

Of Northwood, Worth county, Representative from the Fourth District, composed of the counties of Allamakee, Cerro Gordo, Chickasaw, Clayton, Fayette, Floyd, Howard, Mitchell, Winneshiek and Worth; was born April 21, 1859, in Rock county, Wisconsin; since the age of fourteen, and prior to his election to Congress, he was actively engaged in various enterprises, principally real estate and banking; was treasurer of Worth county, Iowa, for six years; was elected to the Iowa legislature, serving in the Twenty-fifth and Twenty-sixth General Assemblies; was elected to the Fifty-sixth, Fifty-seventh, Fifty-eighth, Fifty-ninth, Sixtieth, Sixty-first, Sixty-second and Sixty-third Congresses.

Republican in politics.

JAMES WILLIAM GOOD.

Of Cedar Rapids, Linn county, Representative from the Fifth District, composed of the counties of Benton, Cedar, Grundy, Jones, Linn, Marshall and Tama, was born September 24, 1866, near that place; graduated from Coe College, Cedar Rapids, in 1892, receiving the degree of bachelor of science; also graduated from the law department of the University of Michigan in 1893, receiving the degree of bachelor of laws; is a lawyer by profession; was married to Miss Lucy Deacon in October, 1893; was elected to the Sixty-first, Sixty-second and Sixty-third Congresses.

Republican in politics.

SANFORD KIRKPATRICK.

Of Ottumwa, Wapello county, Representative from the Sixth District, composed of the counties of Davis, Jasper, Keokuk, Mahaska, Monroe, Poweshiek and Wapello, was born in Madison county, Ohio, February 11, 1842. Educated in the common schools and at the age of nineteen entered the Union Army, Company K, 2nd Iowa Infantry; served four years and four months. Interested in coal mining and at present is largely interested in agriculture. Served twenty-seven years in the Internal Revenue Service, four years of which he was assigned to the examination of banks and other corporations. Is married. Elected to the Sixty-third Congress November 5, 1912.

Democrat in politics.

SOLOMON FRANCIS PROUTY.

Of Des Moines, Polk county, Representative from the Seventh District, composed of Dallas, Madison, Marion, Polk, Story and Warren counties, was born at Delaware, Delaware county, Ohio, January 17, 1854, and moved with his

father to Marion county, Iowa, in 1855; was educated in the public schools of Iowa and graduated at Central University at Pella, Iowa, in 1877, and now holds the degree of M. A. from that institution; he also attended Simpson College at Indianola, Iowa, for two years; won the first prize in oratory in the oratorical contest in Iowa in 1876, and won second prize in oratory in the interstate contest held at Madison, Wisconsin, in 1877; was elected professor of Latin in Central College in 1877, a position he held four years; was elected to the General Assembly of Iowa in 1879; was elected district judge of the Ninth District in 1890; was married in 1888 to Miss Ida E. Warren; was elected to the Sixty-second Congress, November 8, 1910; re-elected to the Sixty-third Congress November 5, 1912.

Republican in politics.

HORACE MANN TOWNER,

Of Corning, Adams county, Representative from the Eighth District, composed of the counties of Adams, Appanoose, Clarke, Decatur, Fremont, Lucas, Page, Ringgold, Taylor, Union, and Wayne, was born at Belvidere, Illinois, October 23, 1855; received a high school education at that place and a collegiate education at Chicago University, and studied law at the Union College of Law; removed to Iowa and commenced the practice of his profession at Corning in 1880; in 1890 he was elected judge of the Third Judicial District of Iowa and held that position until January 1, 1911; for several years he was lecturer on constitutional law at the State University of Iowa, and has served as President of the Iowa State Bar Association; was married in 1887 to Miss Harriet Cole of Corning. Elected to the Sixty-second Congress in 1910; re-elected to the Sixty-third Congress November 5, 1912.

Republican in politics.

WILLIAM RAYMOND GREEN,

Of Audubon, Audubon county, Representative from the Ninth District, composed of the counties of Adair, Audubon, Cass, Guthrie, Harrison, Mills, Montgomery, Pottawattamie and Shelby, was born at Colchester, Connecticut, November 7, 1856; received a high school education at Princeton, Illinois, and graduated at Oberlin College, Oberlin, Ohio, in 1879; read law in the office of McCoy & Pratt, Chicago, and was admitted at Ottawa, Illinois, in 1882; began the practice of law at Dodge City, Iowa; later moved to Council Bluffs and from there to Audubon in the fall of 1886; was elected judge of the district court in 1894, and re-elected in 1898, 1902, 1906 and 1910; was elected Representative in Congress at the special election held June 5, 1911, to fill vacancy caused by resignation of Hon. Walter I. Smith. Elected to the Sixty-third Congress November 5, 1912.

Republican in politics.

FRANK P. WOODS,

Of Estherville, Emmet county, Representative from the Tenth District, composed of the counties of Boone, Calhoun, Carroll, Crawford, Emmet, Greene, Hamilton, Humboldt, Kossuth, Palo Alto, Pocahontas, Webster and Winnebago, was born in Walworth county, Wisconsin, where he attended the public schools, afterwards finishing his education at the Northern Indiana Normal School at Valparaiso; in 1887 moved to Iowa; in 1906 and 1907 was chairman of the Republican State Central Committee; was elected to Congress November 3, 1908; re-elected November 8, 1910, and again elected November 5, 1912.

Republican in politics.

GEORGE CROMWELL SCOTT,

Of Sioux City, Woodbury county, Representative from the Eleventh District, composed of the counties of Buena Vista, Cherokee, Clay, Dickinson, Ida, Lyon, Monona, O'Brien, Osceola, Plymouth, Sac, Sioux and Woodbury, was born in Monroe county, New York, August 8, 1864. Moved to Iowa in 1880. Educated in

828 BIOGRAPHIES OF MEMBERS OF CONGRESS FROM IOWA

the common and high school of Iowa. Was admitted to the bar December 7, 1887. Married Miss Laura Trimble of Adel, Iowa, June 14, 1888. Elected Representative in Congress to fill the vacancy caused by the death of Hon. Elbert H. Hubbard. Re-elected to the Sixty-third Congress November 5, 1912. Republican in politics.

REGISTER OF THE FEDERAL GOVERNMENT. PRESIDENTS OF THE UNITED STATES.

Number	Name	Birthplace	Year	Paternal Ancestry	Birthplace	Inaugurated		Politics	Died	
						Year	Age		Year	Age
1	George Washington	Westmoreland Co., Va.	1732	English	Va.	1789	57	Fed.	1799	67
2	John Adams	Quincy, Mass.	1735	English	Mass.	1797	62	Fed.	1826	90
3	Thomas Jefferson	Shadwell, Va.	1743	Welsh	Va.	1801	58	Rep.	1826	83
4	James Madison	Port Conway, Va.	1751	English	Va.	1809	58	Rep.	1836	85
5	James Monroe	Westmoreland Co., Va.	1758	Scotch	Va.	1817	59	Rep.	1831	73
6	John Quincy Adams	Quincy, Mass.	1767	English	Mass.	1825	58	Rep.	1848	80
7	Andrew Jackson	*Union Co., N. C.	1767	Scotch-Irish	Tenn.	1829	62	Dem.	1845	78
8	Martin Van Buren	Kinderhook, N. Y.	1782	Dutch	N. Y.	1837	55	Dem.	1862	79
9	William H. Harrison	Berkeley, Va.	1773	English	Ohio	1841	68	Whig	1841	68
10	John Tyler	Greenway, Va.	1790	English	Va.	1841	51	Whig	1862	72
11	James K. Polk	Mecklenberg Co., N. C.	1795	Scotch-Irish	Tenn.	1845	50	Dem.	1849	53
12	Zachary Taylor	Orange Co., Va.	1784	English	La.	1849	65	Whig	1850	65
13	Millard Fillmore	Summerhill, N. Y.	1800	English	N. Y.	1850	50	Whig	1874	74
14	Franklin Pierce	Hillsboro, N. H.	1804	English	N. H.	1853	49	Dem.	1869	64
15	James Buchanan	Cove Gap., Pa.	1791	Scotch-Irish	Pa.	1857	66	Dem.	1868	77
16	Abraham Lincoln	Larrie Co., Ky.	1809	English	Ill.	1861	52	Rep.	1865	56
17	Andrew Jackson	Raleigh, N. C.	1808	English	Tenn.	1865	57	Rep.	1875	66
18	Ulysses S. Grant	Point Pleasant, Ohio	1822	Scotch	Ill.	1869	47	Rep.	1885	63
19	Rutherford B. Hayes	Delaware, Ohio	1822	Scotch	Ohio	1877	54	Rep.	1892	70
20	James A. Garfield	Cuyahoga Co., Ohio	1831	English	Ohio	1881	49	Rep.	1881	49
21	Chester A. Arthur	Fairfield, Vt.	1830	Scotch-Irish	N. Y.	1881	51	Rep.	1886	56
22	Grover Cleveland	Caldwell, N. J.	1837	English	N. Y.	1885	48	Dem.	1908	71
23	Benjamin Harrison	North Bend, Ohio	1833	English	Ind.	1889	56	Rep.	1901	67
24	Grover Cleveland	Caldwell, N. J.	1837	English	N. Y.	1893	56	Dem.	1908	71
25	William McKinley	Niles, Ohio	1843	Scotch-Irish	Ohio	1897	54	Rep.	1901	58
26	Theodore Roosevelt	New York City	1858	Dutch	N. Y.	1901	43	Rep.		
27	William Howard Taft	Cincinnati, Ohio	1857	English	Ohio	1909	51	Rep.		
28	Woodrow Wilson	Staunton, Va.	1856	Scotch-Irish	Ohio	1913	56	Dem.		

*Jackson called himself a South Carolinian and his biographer, Kendall, recorded his birthplace in Lancaster county, South Carolina, but Parton has published documentary evidence to show that Jackson was born in Union county, North Carolina, less than a quarter of a mile from the South Carolina line. †The Democratic party of today claims lineal descent from the first Republican party, and President Jefferson as its founder. ‡Political parties were disorganized at the time of the election of John Quincy Adams. He claimed to be a Republican, but his doctrines were decidedly Federalistic. The opposition to his administration took the name of Democrats and elected Jackson President.

VICE PRESIDENTS OF THE UNITED STATES.

Number	Name	Birthplace	Year	Paternal Ancestry	Residence	Qualified	Politics	Place of Death	Year	Age
1	John Adams	Quincy, Mass.	1735	English	Massachusetts	1789	Fed.	Quincy, Mass.	1826	90
2	Thomas Jefferson	Shadwell, Va.	1743	Welsh	Virginia	1797	Rep.	Monticello, Va.	1826	83
3	Aaron Burr	Newark, N. J.	1756	English	New York	1801	Rep.	Staten Island, N. Y.	1836	80
4	George Clinton	Ulster Co., N. Y.	1739	English	New York	1805	Rep.	Washington, D. C.	1812	73
5	Elbridge Gerry	Marblehead, Mass.	1744	English	Massachusetts	1813	Rep.	Washington, D. C.	1814	70
6	Daniel D. Tompkins	Searsdale, N. Y.	1774	English	New York	1817	Rep.	Staten Island, N. Y.	1825	51
7	John C. Calhoun	Abbeville, S. C.	1782	Scotch-Irish	South Carolina	1825	Rep.	Washington, D. C.	1850	68
8	Martin Van Buren	Kinderhook, N. Y.	1782	Dutch	New York	1833	Dem.	Kinderhook, N. Y.	1862	79
9	Richard M. Johnson	Louisville, Ky.	1781	English	Kentucky	1837	Dem.	Frankfort, Ky.	1850	70
10	John Tyler	Greenway, Va.	1780	English	Virginia	1841	Dem.	Richmond, Va.	1862	72
11	George M. Dallas	Philadelphia, Pa.	1792	English	Pennsylvania	1845	Dem.	Philadelphia, Pa.	1864	72
12	Millard Fillmore	Summerhill, N. Y.	1800	English	New York	1849	Whig	Buffalo, N. Y.	1874	74
13	William R. King	Sampson Co., N. C.	1786	English	Alabama	1853	Dem.	Dallas Co., Ala.	1863	67
14	John C. Breckenridge	Lexington, Ky.	1821	Scotch	Kentucky	1857	Dem.	Lexington, Ky.	1875	54
15	Hannibal Hamlin	Paris, Me.	1809	English	Maine	1861	Rep.	Bangor, Me.	1891	82
16	Andrew Johnson	Raleigh, N. C.	1808	English	Tennessee	1865	Rep.	Carter Co., Tenn.	1876	66
17	Schuyler Colfax	New York City	1823	English	Indiana	1869	Rep.	Mankato, Minn.	1886	62
18	Henry Wilson	Farmington, N. H.	1812	English	Massachusetts	1873	Rep.	Washington, D. C.	1875	63
19	William A. Wheeler	Malone, N. Y.	1819	English	New York	1877	Rep.	Malone, N. Y.	1887	68
20	Chester A. Arthur	Fairfield, Vt.	1830	Scotch-Irish	New York	831	Rep.	New York City	1886	56
21	Thomas A. Hendricks	Muskingum Co., O.	1819	Scotch-Irish	Indiana	1885	Dem.	Indianapolis, Ind.	1885	66
22	Levi P. Morton	Shoreham, Vt.	1824	Scotch	New York	1889	Rep.			
23	Adlai E. Stevenson	Christian Co., Ky.	1835	Scotch-Irish	Illinois	1893	Dem.			
24	Garret A. Hobart	Long Branch, N. J.	1844	English	New Jersey	1897	Rep.	Patterson, N. J.	1899	55
25	Theodore Roosevelt	New York City	1858	Dutch	New York	1901	Rep.			
26	Charles W. Fairbanks	Unionville Center, O.	1852	English	Indiana	1905	Rep.			
27	James S. Sherman	Utica, N. Y.	1855	English	New York	1909	Rep.	Utica, N. Y.	1912	57
28	Thomas R. Marshall	No. Manchester, Ind.	1854	English	Indiana	1913	Dem.			

PRESIDENTIAL CABINET OFFICERS,
SECRETARIES OF STATE.

Presidents	Cabinet Officers	Residence	Date of ap- pointment	Presidents	Cabinet Officers	Residence	Date of ap- pointment
Washington	Thomas Jefferson	Virginia	1789	Fillmore	Edward Everett	Massachusetts	1852
Washington	Edmund Randolph	Virginia	1794	Pierce	William L. Marcy	New York	1853
Washington	Timothy Pickering	Massachusetts	1795	Buchanan	Lewis Cass	Michigan	1857
Adams	Timothy Pickering	Massachusetts	1797	Buchanan	Jeremiah S. Black	Pennsylvania	1860
Adams	John Marshall	Virginia	1800	Lincoln	William H. Seward	New York	1861
Jefferson	James Madison	Virginia	1801	Johnson	William H. Seward	New York	1865
Madison	Robert Smith	Maryland	1809	Grant	Elihu B. Washburn	Illinois	1869
Madison	James Monroe	Virginia	1811	Grant	Hamilton Fish	New York	1869
Monroe	John Quincy Adams	Massachusetts	1817	Hayes	William M. Evarts	New York	1877
J. Q. Adams	Henry Clay	Kentucky	1825	Garfield	James G. Blaine	Maine	1889
Jackson	Martin Van Buren	New York	1829	Arthur	F. T. Frelinghuysen	New Jersey	1881
Jackson	Edw. Livingston	Louisiana	1831	Cleveland	Thomas F. Bayard	Delaware	1885
Jackson	Louis McLane	Delaware	1833	B. Harrison	James G. Blaine	Maine	1889
Jackson	John Forsyth	Georgia	1834	B. Harrison	John W. Foster	Indiana	1892
Van Buren	John Forsyth	Georgia	1837	Cleveland	Walter Q. Gresham	Illinois	1893
Harrison	Daniel Webster	Massachusetts	1841	Cleveland	Richard Olney	Massachusetts	1895
Tyler	Daniel Webster	Massachusetts	1841	McKinley	John Sherman	Ohio	1897
Tyler	Hugh S. Legare	South Carolina	1843	McKinley	William R. Day	Ohio	1898
Tyler	Abel P. Upshur	Virginia	1843	McKinley	John Hay	Ohio	1898
Tyler	John C. Calhoun	South Carolina	1844	Roosevelt	John Hay	Ohio	1901
Polk	James Buchanan	Pennsylvania	1845	Roosevelt	Elihu Root	New York	1905
Taylor	John M. Clayton	Delaware	1849	Roosevelt	Robert O. Bacon	New York	1909
Fillmore	Daniel Webster	Massachusetts	1850	Taft	Philander C. Knox	Pennsylvania	1909
				Wilson	Wm. Jennings Bryan	Nebraska	1913

SECRETARIES OF THE TREASURY.

Presidents	Cabinet Officers	Residence	Date of appointment	Presidents	Cabinet Officers	Residence	Date of appointment
Washington	Alex. Hamilton	New York	1789	Buchanan	Howell Cobb	Georgia	1867
Washington	Oliver Wolcott	Connecticut	1795	Buchanan	Philip F. Thomas	Maryland	1860
Adams	Oliver Wolcott	Connecticut	1797	Buchanan	John A. Dix	New York	1861
Adams	Samuel Dexter	Massachusetts	1801	Lincoln	Salmon P. Chase	Ohio	1861
Jefferson	Samuel Dexter	Massachusetts	1801	Lincoln	Wm. P. Fessenden	Maine	1864
Jefferson	Albert Gallatin	Pennsylvania	1801	Lincoln	Hugh McCulloch	Indiana	1865
Madison	Albert Gallatin	Pennsylvania	1809	Johnson	Hugh McCulloch	Indiana	1865
Madison	George W. Campbell	Tennessee	1814	Grant	George S. Boutwell	Massachusetts	1869
Madison	Alexander J. Dallas	Pennsylvania	1814	Grant	Wm. A. Richardson	Massachusetts	1873
Madison	William H. Crawford	Georgia	1816	Grant	Benjamin H. Bristow	Kentucky	1874
Monroe	William H. Crawford	Georgia	1817	Grant	Lot M. Morrill	Maine	1876
J. Q. Adams	Richard Rush	Pennsylvania	1825	Hayes	John Sherman	Ohio	1877
Jackson	Samuel D. Ingham	Pennsylvania	1829	Garfield	William Windon	Minnesota	1881
Jackson	Louis McLane	Delaware	1831	Arthur	Charles J. Folger	New York	1881
Jackson	William J. Duane	Pennsylvania	1833	Arthur	Walter Q. Gresham	Indiana	1884
Jackson	Roger B. Taney	Maryland	1833	Arthur	Hugh McCulloch	Indiana	1884
Jackson	Levi Woodbury	New Hampshire	1834	Cleveland	Daniel Manning	New York	1886
Van Buren	Levi Woodbury	New Hampshire	1837	Cleveland	Charles S. Fairchild	New York	1887
Harrison	Thomas Ewing	Ohio	1841	B. Harrison	William Windon	Minnesota	1889
Tyler	Thomas Ewing	Ohio	1841	B. Harrison	Charles Foster	Ohio	1891
Tyler	Walter Forward	Pennsylvania	1841	Cleveland	John G. Carlisle	Kentucky	1893
Tyler	John C. Spencer	New York	1843	McKinley	Lyman J. Gage	Illinois	1897
Tyler	George M. Bibb	Kentucky	1844	Roosevelt	Lyman J. Gage	Illinois	1901
Polk	Robert J. Walker	Mississippi	1845	Roosevelt	Lealie M. Shaw	Iowa	1901
Taylor	William M. Meredith	Pennsylvania	1849	Roosevelt	George B. Cortelyou	New York	1907
Fillmore	Thomas Corwin	Ohio	1850	Taft	Franklin MacVeagh	Illinois	1909
Pierce	James Guthrie	Kentucky	1853	Wilson	William G. McAdoo	New York	1913

SECRETARIES OF WAR.

Washington	Henry Knox	Massachusetts	1789	Fillmore	Charles M. Conrad	Louisiana	1850
Washington	Timothy Pickens	Massachusetts	1795	Pierce	Jefferson Davis	Mississippi	1853
Washington	James McHenry	Maryland	1796	Buchanan	John B. Floyd	Virginia	1867
Adams	James McHenry	Maryland	1797	Buchanan	Joseph Holt	Kentucky	1861

Adams	John Marshall	Virginia	1800	Lincoln	Simon Cameron	Pennsylvania	1861
Adams	Samuel Dexter	Massachusetts	1800	Lincoln	Edwin M. Stanton	Ohio	1862
Adams	Roger Griswold	Connecticut	1801	Johnson	Edwin M. Stanton	Ohio	1865
Jefferson	Henry Dearborn	Massachusetts	1801	Johnson	U. S. Grant (ad in)	Illinois	1867
Madison	William Eustis	Massachusetts	1809	Johnson	Lor Thomas (ad in)	Illinois	1868
Madison	John Armstrong	New York	1818	Johnson	John M. Schofield	New York	1868
Madison	James Monroe	Virginia	1814	Grant	John A. Rawlins	Illinois	1869
Madison	William H. Crawford	Georgia	1815	Grant	William T. Sherman	Ohio	1869
Monroe	Isaac Shelby	Kentucky	1817	Grant	William W. Welknap	Iowa	1869
Monroe	Geo. Graham (ad in)	Virginia	1817	Grant	Alphonso Taft	Ohio	1870
Monroe	John C. Calhoun	South Carolina	1817	Grant	James Don Cameron	Pennsylvania	1876
J. Q. Adams	James Barbour	Virginia	1825	Hayes	George W. McCrary	Iowa	1877
J. Q. Adams	Peter B. Porter	New York	1828	Hayes	Alexander Ramsey	Minnesota	1879
Jackson	John H. Eaton	Tennessee	1829	Garfield	Robert T. Lincoln	Illinois	1881
Jackson	Lewis Cass	Ohio	1831	Arthur	Robert T. Lincoln	Illinois	1881
Jackson	Benjamin F. Butler	New York	1837	Cleveland	William C. Endicott	Massachusetts	1885
Van Buren	Joel R. Poinsett	South Carolina	1837	B. Harrison	Redfield Proctor	Vermont	1889
Harrison	John Bell	Tennessee	1841	B. Harrison	Stephen B. Elkins	West Virginia	1891
Tyler	John Bell	Tennessee	1841	Cleveland	Daniel S. Lamont	New York	1893
Tyler	John McLean	Ohio	1841	McKinley	Russell A. Alger	Michigan	1897
Tyler	John C. Spencer	New York	1841	McKinley	Elihu Root	New York	1899
Tyler	James M. Porter	Pennsylvania	1843	Roosevelt	Elihu Root	New York	1901
Tyler	William Wilkins	Pennsylvania	1844	Roosevelt	William H. Taft	Ohio	1904
Polk	William L. Marcy	New York	1845	Roosevelt	Luke E. Wright	Tennessee	1908
Taylor	George W. Crawford	Georgia	1849	Taft	Jacob M. Dickinson	Tennessee	1909
Taylor	Edward Bates	Missouri	1850	Taft	Henry L. Stimson	New York	1911
				Wilson	Lindley M. Garrison	New Jersey	1913

SECRETARIES OF THE INTERIOR.

Taylor	Thomas Ewing	Ohio	1819	Hayes	Carl Schurz	Missouri	1877
Fillmore	James A. Pearce	Maryland	1850	Garfield	Samuel J. Kirkwood	Iowa	1881
Fillmore	T. M. McKennan	Pennsylvania	1850	Arthur	Henry M. Teller	Colorado	1882
Fillmore	Alex. H. H. Stuart	Virginia	1850	Cleveland	Lucius Q. C. Lamar	Mississippi	1885
Pierce	Robert McClelland	Michigan	1853	Cleveland	William F. Vilas	Wisconsin	1888
Buchanan	Jacob Thompson	Mississippi	1857	B. Harrison	John W. Noble	Missouri	1889
Lincoln	Caleb B. Smith	Indiana	1863	Cleveland	Hoke Smith	Georgia	1893
Lincoln	John P. Usher	Indiana	1865	Cleveland	David R. Francis	Missouri	1896
Johnson	John P. Usher	Indiana	1865	McKinley	Cornelius N. Bliss	New York	1897
Johnson	James Harlan	Iowa	1865	McKinley	Ethan A. Hitchcock	Missouri	1899
Johnson	Orville H. Browning	Illinois	1866	Roosevelt	Ethan A. Hitchcock	Missouri	1901
Grant	Jacob D. Cox	Ohio	1869	Roosevelt	James R. Garfield	Ohio	1907
Grant	Columbus Delano	Ohio	1870	Taft	Richard A. Ballinger	Washington	1909
Grant	Zachariah Chandler	Michigan	1876	Taft	Walter L. Fisher	Illinois	1911
				Wilson	Franklin K. Lane	California	1913

SECRETARIES OF THE NAVY.

Presidents	Cabinet Officers	Residence	Date of appointment	Presidents	Cabinet Officers	Residence	Date of appointment
Jefferson	Benjamin Stoddert	Maryland	1801	Fillmore	William A. Graham	North Carolina	1850
Jefferson	Robert Smith	Maryland	1801	Fillmore	John P. Kennedy	Maryland	1852
Jefferson	Jacob Crowninshield	Massachusetts	1805	Pierce	James O. Dobbin	North Carolina	1853
Madison	Paul Hamilton	South Carolina	1809	Buchanan	Isaac Toucey	Connecticut	1857
Madison	William Jones	Pennsylvania	1813	Lincoln	Gideon Welles	Connecticut	1861
Madison	B. W. Crowninshield	Massachusetts	1814	Johnson	Gideon Welles	Connecticut	1865
Monroe	B. W. Crowninshield	Massachusetts	1817	Grant	Adolph E. Borie	Pennsylvania	1869
Monroe	Smith Thompson	New York	1818	Grant	George M. Robeson	New Jersey	1869
Monroe	Samuel L. Southard	New Jersey	1823	Hayes	Richard W. Thompson	Indiana	1877
J. Q. Adams	Samuel L. Southard	New Jersey	1825	Hayes	Nathan Goff, Jr.	West Virginia	1881
Jackson	John Branch	North Carolina	1829	Garfield	William H. Hunt	Louisiana	1881
Jackson	Levi Woodbury	New Hampshire	1831	Arthur	William E. Chandler	New Hampshire	1882
Jackson	Mahlon Dickerson	New Jersey	1834	Cleveland	William C. Whitney	New York	1885
Van Buren	Mahlon Dickerson	New Jersey	1837	B. Harrison	Benjamin F. Tracy	New York	1889
Van Buren	James K. Paulding	New York	1838	Cleveland	Hilary A. Herbert	Alabama	1893
Harrison	George E. Badger	North Carolina	1841	McKinley	John D. Long	Massachusetts	1897
Tyler	George E. Badger	North Carolina	1841	Roosevelt	John D. Long	Massachusetts	1901
Tyler	Abel P. Upshur	Virginia	1841	Roosevelt	William H. Moody	Massachusetts	1902
Tyler	David Henshaw	Massachusetts	1843	Roosevelt	Paul Morton	Illinois	1904
Tyler	Thomas W. Gilmer	Virginia	1844	Roosevelt	Charles J. Bonaparte	Maryland	1905
Tyler	John Y. Mason	Virginia	1844	Roosevelt	Victor H. Metcalf	California	1907
Polk	George Bancroft	Massachusetts	1845	Roosevelt	Truman H. Newberry	Michigan	1908
Polk	John Y. Mason	Virginia	1846	Taft	George von L. Meyer	Massachusetts	1909
Taylor	William B. Preston	Virginia	1849	Wilson	Josephus Daniels	North Carolina	1913

SECRETARIES OF AGRICULTURE.

Cleveland	Norman J. Colman	Missouri	1889	McKinley	James Wilson	Iowa	1897
B. Harrison	Jeremiah M. Rusk	Wisconsin	1889	Roosevelt	James Wilson	Iowa	1901
Cleveland	J. Sterling Morton	Nebraska	1893	Taft	James Wilson	Iowa	1909
				Wilson	David F. Houston	Missouri	1913

POSTMASTERS-GENERAL.*

Washington	Samuel Osgood	Massachusetts	1789	Lincoln	William Denison	Ohio	1884
Washington	Timothy Pickering	Massachusetts	1791	Johnson	William Denison	Ohio	1885
Washington	Joseph Habersham	Georgia	1795	Johnson	Alexander W. Randall	Wisconsin	1886
Adams	Joseph Habersham	Georgia	1797	Grant	John A. J. Creswell	Maryland	1889
Jefferson	Joseph Habersham	Georgia	1801	Grant	James W. Marshall	Virginia	1874
Jefferson	Gideon Granger	Connecticut	1801	Grant	Marshall Jewell	Connecticut	1874
Madison	Gideon Granger	Connecticut	1809	Grant	James N. Tyner	Indiana	1876
Madison	Return J. Meigs, Jr.	Ohio	1814	Hayes	David McK. Key	Tennessee	1877
Monroe	Return J. Meigs, Jr.	Ohio	1817	Hayes	Horace Maynard	Tennessee	1890
Monroe	John McLean	Ohio	1823	Garfield	Thomas L. James	New York	1881
J. Q. Adams	John McLean	Ohio	1825	Arthur	Timothy O. Howe	Wisconsin	1881
Jackson	William T. Barry	Kentucky	1829	Arthur	Walter Q. Gresham	Indiana	1883
Jackson	Amos Kendall	Kentucky	1835	Arthur	Frank Hatton	Iowa	1884
Van Buren	Amos Kendall	Kentucky	1837	Cleveland	William F. Vilas	Wisconsin	1885
Van Buren	John M. Niles	Connecticut	1840	Cleveland	Don M. Dickinson	Michigan	1888
Harrison	Francis Granger	New York	1841	B. Harrison	John Wanamaker	Pennsylvania	1889
Tyler	Francis Granger	New York	1841	Cleveland	Wilson S. Bissell	New York	1893
Tyler	Charles A. Wickliffe	Kentucky	1841	Cleveland	William L. Wilson	West Virginia	1895
Polk	Cave Johnson	Tennessee	1845	McKinley	James A. Gary	Maryland	1897
Taylor	Jacob Collamer	Vermont	1849	McKinley	Charles Emory Smith	Pennsylvania	1898
Fillmore	Nathan K. Hall	New York	1850	Roosevelt	Charles Emory Smith	Pennsylvania	1901
Fillmore	Samuel D. Hubbard	Connecticut	1852	Roosevelt	Henry C. Payne	Wisconsin	1901
Pierce	James Campbell	Pennsylvania	1853	Roosevelt	Robert J. Wynne	Pennsylvania	1904
Buchanan	Aaron V. Brown	Tennessee	1857	Roosevelt	George B. Cortelyou	New York	1905
Buchanan	Joseph Holt	Kentucky	1859	Roosevelt	George von L. Meyer	Massachusetts	1907
Buchanan	Horatio King	Maine	1861	Taft	Frank W. Hitchcock	Massachusetts	1909
Lincoln	Montgomery Blair	Maryland	1861	Wilson	Albert S. Burleson	Texas	1913

*The Postmaster-General was not considered a Cabinet officer until 1829.

ATTORNEYS-GENERAL.

Washington	Edmund Randolph	Virginia	1789	Madison	William Pinkney	Maryland	1811
Washington	William Bradford	Pennsylvania	1794	Madison	Richard Rush	Pennsylvania	1814
Washington	Charles Lee	Virginia	1795	Monroe	Richard Rush	Pennsylvania	1817
Adams	Charles Lee	Virginia	1797	Monroe	William Wirt	Virginia	1817
Adams	Theophilus Parsons	Massachusetts	1801	J. Q. Adams	William Wirt	Virginia	1825
Jefferson	Levi Lincoln	Massachusetts	1801	Jackson	John McP. Berrien	Georgia	1829
Jefferson	Robert Smith	Maryland	1805	Jackson	Roger B. Taney	Maryland	1831
Jefferson	John Breckenridge	Kentucky	1805	Jackson	Benjamin F. Butler	New York	1833
Jefferson	Caesar A. Rodney	Delaware	1807	Van Buren	Benjamin F. Butler	New York	1837
Madison	Caesar A. Rodney	Delaware	1809	Van Buren	Felix Grundy	Tennessee	1838
Van Buren	Henry D. Gilpin	Pennsylvania	1840	Grant	Ebenezer R. Hoar	Massachusetts	1839

ATTORNEYS GENERAL—Continued

Presidents	Cabinet Officers	Residence	Date of ap- pointment	Presidents	Cabinet Officers	Residence	Date of ap- pointment
Harrison	John J. Crittenden	Kentucky	1841	Grant	Amos T. Ackerman	Georgia	1870
Tyler	John J. Crittenden	Kentucky	1841	Grant	George H. Williams	Oregon	1871
Tyler	Hugh S. Legare	South Carolina	1841	Grant	Edward Pierrepont	New York	1875
Tyler	John Nelson	Maryland	1843	Grant	Alphonso Taft	Ohio	1876
Polk	John Y. Mason	Virginia	1845	Hayes	Charles Devens	Massachusetts	1877
Polk	Nathan Clifford	Maine	1846	Garfield	Wayne Mac Veagh	Pennsylvania	1881
Polk	Isaac Toucey	Connecticut	1848	Arthur	Benjamin H. Brewster	Pennsylvania	1881
Taylor	Reverdy Johnson	Maryland	1849	Cleveland	Augustus H. Garland	Arkansas	1883
Fillmore	John J. Crittenden	Kentucky	1850	B. Harrison	William H. H. Miller	Indiana	1889
Pierce	Caleb Cushing	Massachusetts	1853	Cleveland	Richard Olney	Massachusetts	1893
Buchanan	Jeremiah S. Black	Pennsylvania	1857	Cleveland	Judson Harmon	Ohio	1895
Buchanan	Edwin M. Stanton	Ohio	1860	McKinley	Joseph McKenna	California	1897
Lincoln	Edward Bates	Missouri	1861	McKinley	John W. Griggs	New Jersey	1897
Lincoln	Titian J. Coffey (ad in)	Pennsylvania	1863	McKinley	Philander O. Knox	Pennsylvania	1901
Lincoln	James Speed	Kentucky	1864	Roosevelt	Philander O. Knox	Pennsylvania	1901
Johnson	James Speed	Kentucky	1865	Roosevelt	William H. Moody	Massachusetts	1904
Johnson	Henry Stanbery	Ohio	1866	Roosevelt	Charles J. Bonaparte	Maryland	1907
Johnson	William M. Evarts	New York	1868	Taft	George W. Wickersham	New York	1909
				Wilson	James C. McReynolds	Tennessee	1913

SECRETARIES OF COMMERCE AND LABOR.

Roosevelt	George B. Cortelyou	New York	1903	Roosevelt	Oscar S. Straus	New York	1907
Roosevelt	Victor H. Metcalf	California	1904	Taft	Charles Nagel	Missouri	1909

SECRETARIES OF COMMERCE.

Wilson	William O. Redfield	New York	1913
--------	---------------------	----------	------

SECRETARIES OF LABOR.

Wilson	William B. Wilson	Pennsylvania	1913
--------	-------------------	--------------	------

SUPREME COURT AND PRESIDING OFFICERS OF THE SENATE AND HOUSE.
JUSTICES OF THE UNITED STATES SUPREME COURT.

Name	Service		Born	Died	Name	Service		Born	Died
	Term	Years				Term	Years		
*John Jay, New York.....	1789-1795	6	1745	1829	Benj. R. Curtis, Massachusetts.....	1851-1857	6	1809	1874
John Rutledge, South Carolina.....	1789-1791	3	1739	1800	John A. Campbell, Alabama.....	1853-1861	8	1811	1880
William Cushing, Massachusetts.....	1789-1810	21	1733	1810	Nathan Clifford, Maine.....	1853-1861	23	1803	1881
James Wilson, Pennsylvania.....	1789-1798	9	1742	1798	1861-1881	20	1804	1884	
John Blair, Virginia.....	1789-1796	7	1732	1800	Noah H. Swayne, Ohio.....	1862-1890	28	1816	1890
Robert H. Harrison, Maryland.....	1789-1790	1	1745	1790	Samuel F. Miller, Iowa.....	1862-1877	15	1815	1866
James Iredell, North Carolina.....	1790-1799	9	1751	1799	David Davis, Illinois.....	1863-1897	34	1816	1890
Thomas Johnson, Maryland.....	1791-1793	2	1732	1819	Stephen J. Field, California.....	1863-1877	14	1816	1890
William Patterson, New Jersey.....	1793-1806	13	1745	1806	*Salmon P. Chase, Ohio.....	1864-1873	9	1808	1873
*John Rutledge, South Carolina.....	1795-1796	1	1739	1800	1870-1880	10	1808	1896	
Samuel Chase, Maryland.....	1796-1811	15	1741	1811	William Strong, Pennsylvania.....	1870-1882	22	1813	1892
*Oliver Ellsworth, Connecticut.....	1796-1800	5	1745	1807	Joseph P. Bradley, New Jersey.....	1872-1882	10	1811	1886
Bushrod Washington, Virginia.....	1798-1829	31	1762	1829	Ward Hunt, New York.....	1874-1889	14	1816	1888
Alfred Moore, North Carolina.....	1799-1804	5	1755	1810	*Morrison R. Waite, Ohio.....	1874-1889	14	1816	1888
*John Marshall, Virginia.....	1801-1835	34	1755	1835	John M. Harlan, Kentucky.....	1877-1911	34	1833	1911
William Johnson, South Carolina.....	1804-1834	30	1771	1834	William B. Woods, Georgia.....	1880-1887	7	1824	1887
Brock Livingston, New York.....	1806-1823	17	1757	1823	Stanley Matthews, Ohio.....	1881-1889	8	1821	1889
Thomas Todd, Kentucky.....	1807-1826	19	1765	1826	Horace Gray, Massachusetts.....	1881-1902	21	1828	1902
Joseph Story, Massachusetts.....	1811-1845	34	1779	1845	Samuel Blatchford, New York.....	1882-1898	11	1820	1898
Gabriel Duval, Maryland.....	1811-1836	25	1752	1844	Lucius Q. C. Lamar, Mississippi.....	1883-1898	5	1825	1893
Smith Thompson, New York.....	1823-1843	20	1767	1843	*Melville W. Fuller, Illinois.....	1888-1910	22	1833	1910
Robert Trimble, Kentucky.....	1826-1828	2	1777	1828	David J. Brewer, Kansas.....	1889-1910	21	1837	1910
John McLean, Ohio.....	1829-1861	32	1785	1861	Henry B. Brown, Michigan.....	1890-1906	17	1836	1906
Henry Baldwin, Pennsylvania.....	1830-1844	14	1779	1844	George Shiras, Jr., Pennsylvania.....	1892-1903	11	1832	1903
James M. Wayne, Georgia.....	1835-1867	32	1790	1867	Howell E. Jackson, Tennessee.....	1893-1895	2	1832	1895
*Roger B. Taney, Maryland.....	1836-1864	28	1777	1864	1894-	1	1845	1894	
Philip P. Barbour, Virginia.....	1836-1841	5	1783	1841	*Edward D. White, Louisiana.....	1895-1909	14	1837	1909
John Catron, Tennessee.....	1837-1865	28	1786	1865	Rufus W. Peckham, New York.....	1898-	1	1843	1898
John McKinley, Alabama.....	1837-1862	15	1780	1862	Joseph McKenna, California.....	1902-	1	1841	1902
Peter V. Daniel, Virginia.....	1841-1860	19	1785	1860	Oliver W. Holmes, Massachusetts.....	1903-	1	1849	1903
Samuel Nelson, New York.....	1845-1872	27	1792	1873	William R. Day, Ohio.....	1906-1910	4	1853	1910
Levi Woodbury, New Hampshire.....	1845-1851	6	1789	1851	William H. Moody, Massachusetts.....	1910-	1	1844	1910
Robert C. Grier, Pennsylvania.....	1846-1860	28	1794	1870	Horace H. Lurton, Tennessee.....	1910-	1	1862	1910
					Charles E. Hughes, New York.....	1910-	1	1862	1910
					Willis Van Devanter, Wyoming.....	1911-	1	1869	1911
					Joseph R. Lamar, Georgia.....	1911-	1	1867	1911
					Mahlon Pitney, New Jersey.....	1912-	1	1868	1912

*Chief Justice.

PRESIDENTS PRO TEMPORE OF THE UNITED STATES SENATE.

Congress	Years	Name	State	Born	Died	Congress	Year	Name	State	Born	Died
1,2	1790-1792	John Langdon	New Hampshire	1739	1819	20-22	1828-1832	Samuel Smith	Maryland	1752	1839
2	1792	Richard Lee	Virginia	1732	1804	22	1832	L. W. Tazewell	Virginia	1774	1860
2,3	1792-1794	John Langdon	South Carolina	1742	1804	22,23	1832-1834	Hugh L. White	Tennessee	1773	1840
3	1794-1795	Ralph Izard	New Hampshire	1739	1819	23	1834-1835	Geo. Poindexter	Mississippi	1779	1853
3,4	1795-1796	Henry Tazewell	Virginia	1753	1799	24	1835-1836	John Tyler	Virginia	1790	1862
4	1796-1797	Samuel Livermore	New Hampshire	1732	1803	24-26	1836-1841	William R. King	Alabama	1786	1853
4,5	1797	William Bingham	Pennsylvania	1751	1804	26,27	1841-1842	Samuel Southard	New Jersey	1787	1842
5	1797	William Bradford	Rhode Island	1729	1808	27-29	1842-1846	W. P. Mangum	North Carolina	1792	1861
5	1797-1798	Jacob Read	South Carolina	1752	1816	32,33	1852-1854	D. R. Atchison	Missouri	1807	1886
5	1798	Theo. Sedgwick	Massachusetts	1746	1813	31,32	1850-1852	William R. King	Alabama	1786	1863
5	1798-1799	John Laurence	New York	1760	1810	32,33	1852-1854	D. R. Atchison	Missouri	1807	1886
5	1799	James Ross	Pennsylvania	1762	1847	33,34	1854-1857	Jesse D. Bright	Indiana	1812	1875
6	1799-1800	Samuel Livermore	New Hampshire	1732	1803	34	1857	James M. Mason	Virginia	1798	1871
6	1800	Uriah Tracy	Connecticut	1755	1807	35,36	1857-1861	Benj. Fitzpatrick	Alabama	1802	1869
6	1800-1801	John E. Howard	Maryland	1752	1827	36-38	1861-1864	Solomon Foote	Vermont	1802	1866
6	1801	James Hillhouse	Connecticut	1754	1832	38	1864-1865	Daniel Clarke	New Hampshire	1809	1891
7	1801-1802	Abraham Baldwin	Georgia	1754	1807	39	1865-1867	Lafayette S. Foster	Connecticut	1806	1880
7	1802-1803	Stephen R. Bradley	Vermont	1754	1830	40	1867-1869	Benjamin F. Wade	Ohio	1800	1878
8	1803-1804	John Brown	Kentucky	1757	1837	41,42	1869-1873	Henry B. Anthony	Rhode Island	1815	1884
8	1804-1806	Jesse Franklin	North Carolina	1758	1813	43	1873-1875	M. H. Carpenter	Wisconsin	1824	1881
8	1805	Joseph Anderson	Tennessee	1757	1837	44,45	1875-1879	Thomas W. Ferry	Michigan	1827	1896
9,10	1805-1808	Samuel Smith	Maryland	1752	1839	46	1879-1881	A. G. Thurman	Ohio	1813	1895
10	1808-1809	Stephen R. Bradley	Vermont	1754	1830	47	1881	Thomas F. Bayard	Delaware	1828	1888
10,11	1809	John Milledge	Georgia	1757	1818	47	1881-1883	David Davis	Illinois	1815	1888
11	1809-1810	Andrew Gregg	Pennsylvania	1755	1835	48	1883-1885	Geo. F. Edmunds	Vermont	1828	1893
11	1810-1811	John Gaillard	South Carolina	1765	1826	49	1885-1887	John Sherman	Ohio	1823	1901
11,12	1811-1812	John Pope	Kentucky	1770	1845	49-51	1887-1891	John J. Ingalls	Kansas	1833	1900
12,13	1812-1813	Wm. H. Crawford	Georgia	1772	1834	52	1891-1893	C. F. Manderson	Nebraska	1837	1897
13	1813-1814	Joseph B. Varnum	Massachusetts	1760	1821	53	1893-1895	Isham G. Harris	Tennessee	1818	1897
13-15	1814-1818	John Gaillard	South Carolina	1765	1826	54-61	1895-1911	William P. Frye	Maine	1831	1911
15,16	1818-1819	James Barbour	Virginia	1775	1842	62	1912-1913	Augustus O. Bacon	Georgia	1839	1911
16-19	1820-1825	John Gaillard	South Carolina	1765	1826	63	1913-	James P. Clarke	Arkansas	1913	1911
19,20	1826-1828	Nathaniel Macon	North Carolina	1757	1837						

SPEAKERS OF THE UNITED STATES HOUSE OF REPRESENTATIVES.

Congress	Year	Name	State	Born	Died	Congress	Year	Name	State	Born	Died
1	1789-1791	F. A. Muhlenburg	Pennsylvania	1750	1801	29	1845-1847	John W. Davis	Indiana	1799	1850
2	1791-1793	Jonathan Trumbull	Connecticut	1740	1809	30	1847-1849	Robert O. Winthrop	Massachusetts	1809	1894
3	1793-1795	F. A. Muhlenburg	Pennsylvania	1750	1801	31	1849-1851	Howell Cobb	Georgia	1815	1868
4,5	1795-1799	Jonathan Dayton	New Jersey	1760	1824	32, 33	1851-1855	Linn Boyd	Kentucky	1800	1859
6	1799-1801	Theo. Sedgwick	Massachusetts	1746	1813	34	1855-1857	Nathaniel P. Banks	Massachusetts	1816	1894
7-9	1801-1807	Nathaniel Macon	North Carolina	1757	1837	35	1857-1859	James L. Orr	South Carolina	1822	1873
10, 11	1807-1811	Joseph B. Varnum	Massachusetts	1750	1821	36	1859-1861	Wm. Pennington	New Jersey	1796	1862
12, 13	1811-1814	Henry Clay	Kentucky	1777	1852	37	1861-1863	Galusha A. Grow	Pennsylvania	1823	1907
13	1814-1815	Langdon Cheves	South Carolina	1776	1857	38-40	1863-1869	Schuyler Colfax	Indiana	1823	1885
14-16	1815-1820	Henry Clay	Kentucky	1777	1852	41-43	1869-1875	James G. Blaine	Maine	1830	1893
16	1820-1821	John W. Taylor	New York	1784	1854	44	1875-1876	Michael C. Kerr	Indiana	1827	1876
17	1821-1823	Philip P. Barbour	Virginia	1783	1841	44-46	1876-1881	Samuel J. Randall	Pennsylvania	1828	1890
18	1823-1825	Henry Clay	Kentucky	1777	1852	47	1881-1883	Joseph W. Keifer	Ohio	1836	---
19	1825-1827	John W. Taylor	New York	1784	1854	48-50	1883-1889	John G. Carlisle	Kentucky	1835	1910
20-23	1827-1834	Andrew Stevenson	Virginia	1784	1857	51	1889-1891	Thomas B. Reed	Maine	1839	1902
23	1834-1835	John Bell	Tennessee	1787	1869	52, 53	1891-1895	Charles F. Crisp	Georgia	1845	1896
24, 25	1835-1839	James K. Polk	Tennessee	1795	1849	54, 55	1895-1899	Thomas B. Reed	Maine	1839	1902
26	1839-1841	R. M. T. Hunter	Virginia	1809	1887	56, 57	1899-1903	David B. Henderson	Iowa	1840	1906
27	1841-1843	John White	Kentucky	1805	1845	58-61	1903-1911	Joseph G. Cannon	Illinois	1838	---
28	1843-1845	John W. Jones	Virginia	1805	1848	62, 62	1911-	Champ Clark	Missouri	1850	---

ASSOCIATION AND SUBSCRIPTION LIBRARIES.

47

838

STATISTICS OF IOWA LIBRARIES FOR 1912

Place	Name of Library	Librarian	Volumes added 1912	Total number volumes
Adel	Public	Mrs. H. R. Straight		120
Alton	Public		85	500
Alta	Public	Grace Clemons	89	500
Anita	Public	Mrs. Frank Carter, Jr.	450	893
Ankeny	Public	Arlene D. Allen		383
Anthon	Public	Mrs. A. B. Chattin	69	1,225
Avoca	Free Public	Mrs. C. B. Consigny	146	2,000
Belle Plaine	Public	Mrs. Edith D. Smith	95	1,000
Brooklyn	Y. P. C. A.	Olive Leyenberger	237	237
Clear Lake	Public	Pearl McDowell	100	2,001
Correctionville	Library Association	Mrs. F. W. Woodruff	92	2,165
Corydon	Public		60	2,000
Decorah	Public	Mrs. Alice Griswold	189	1,702
Delmar	Library Association			412
Elma	Public	Mrs. Wallace Weed	250	250
Exira	Thursday Club			1,000
Fertile	Library Association	E. E. White	100	280
Floris	Public	Mrs. H. W. Baker	350	350
Gowrie	Library Association		150	150
Greene	Library Association	Marion Hodgdon	50	2,092
Hornick	Public	Mrs. W. S. Spencer	36	500
Ida Grove	Public	Laura Lovett	150	2,000
Keota	Public	Kate B. Glover	389	638
Kiron	B. Y. P. U.	Alice L. Sandberg	32	492
Lansing	Free Public	Martha M. Hemenway		372
Letts	Public		50	354
Lynnville	Library Association			500
Lyons	Y. M. C. A.	Jeannette F. Balch	75	6,600
Macdonia	Public	Mrs. T. J. Young	70	856
Manson	Public and School	Vera Lunbom	77	890
Marcus	Public	Mrs. Chas. F. Dwight	84	300
Mitchell	Unity	Julia Faville	10	25
Northwood	Library Association	Helen M. Wright	49	828
Parkersburg	Free Public	Dale Skeel	85	2,000
Postville	Library Association			339
Redfield	Library and Reading Room	Belle Scott	100	1,300

Salem	Woman's Club	Rose M. Pitman	105	715
Seymour	Union Library Association	Lizzie Wagner	23	950
Summer	Woman's Club	Mrs. Helene Wescott		351
Sutherland	Gen. N. B. Baker	Mrs. Roma W. Woods	200	1,000
Traer	Public	Marion Hutt	120	794
Trenton	Library Association	Mrs. Rose Roberts	35	1,940
Treynor	Library Association	Mrs. Geo. Scebold	30	283
Waukon	Public	W. O. Wilkinson	730	
Wellman	Wellman-Scofield	Jennie Dodds	71	1,301
What Cheer	Thursday Club	Mrs. F. A. Hellman		520
Whiting	Public			500

INSTITUTIONS UNDER BOARD OF CONTROL. 14

Julla A. Robinson, Supervising Librarian.

Place	Name of Library	Volumes added 1912	Total number volumes
Anamosa	State Reformatory		3,745
Oberon	State Hospital	152	2,488
Clarinda	State Hospital	242	845
Council Bluffs	School for the Deaf	113	4,068
Davenport	Soldiers' Orphans' Home	364	2,815
Eldora	Industrial School for Boys	284	3,042
Ft. Madison	State Penitentiary	210	6,924
Glenwood	Institution for Feeble-minded Children	10	1,018
Independence	State Hospital	152	1,301
Knoxville	State Hospital for Inebriates	210	1,301
Marshalltown	Soldiers' Home	10	1,731
Mitchellville	Industrial School for Girls	419	1,658
Mt. Pleasant	State Hospital	25	2,283
Oakdale	State Sanatorium for Tubercular Patients	51	577

LIBRARIES IN STATE INSTITUTIONS.

Place	Name of Library	Librarian	Volumes added 1912	Total number volumes
Ames	Iowa State College	Lavina E. Olark	3,690	
Cedar Falls	State Teachers' College	Mary Dunham	3,755	36,700
Des Moines	State Library (Ref. and Gen.)	Johnson Brigham	3,000	72,316
Des Moines	Historical Department	E. R. Harlan	682	19,473
Des Moines	Law Library (inc. Leg. Ref.)	A. J. Small	1,077	56,221
Des Moines	State Traveling Library	Margaret W. Brown	4,151	26,220
Iowa City	State Historical Society	Eliza L. Johnson	777	89,720
Iowa City	State University	Malcolm G. Wyer	8,060	96,359
Iowa City	S. U. I.—Law Library	Neal M. Monroe	800	17,000

COLLEGE AND ACADEMY LIBRARIES. 32

Cedar Rapids	Coe College	Miranda Scoville	1,969	8,515
Charles City	Charles City College	Grace Hammon	5,000	7,500
Clinton	Wartburg College	H. Kuhlmann	30	4,800
College Springs	Amity College			
Decorah	Luther College	Chas. A. Naeseth	427	14,442
Denison	Normal and Business College	John Riggleman		
Des Moines	Des Moines College	Eva M. Page	700	6,304
Des Moines	Drake University	Rae Stockham		26,419
Des Moines	Grand View College	S. D. Rodholm		4,000
Des Moines	Highland Park College	Elizabeth Henry	147	6,813
Dubuque	Wartburg Seminary	Prof. G. J. Fritschel	100	8,000
Epworth	Epworth Seminary			
Fairfield	Parsons College	Mary E. Harper	468	7,600
Fayette	Upper Iowa University	Mrs. P. H. Alderson	825	7,313
Forest City	Waldorf College		50	1,500
Grinnell	Grinnell College	L. L. Dickerson	2,295	46,579
Hopkinton	Lenox College	Mrs. Elizabeth R. Hendee	87	7,538
Humboldt	Humboldt College	J. P. Peterson		
Indianola	Simpson College	Theodosia Hamilton	400	8,500
Iowa Falls	Ellsworth College	Josie Stout	1,500	

Lamoni	Graceland College	C. E. Irwin	725	7,050
Mt. Pleasant	Iowa Wesleyan College	Blanche Swan	750	6,139
Mt. Vernon	Cornell College	May L. Fairbanks	1,544	37,610
Orange City	Rapelye Academy	Abel Heuker		
Osage	Cedar Valley Seminary			
Oskaloosa	Penn College	Rosa E. Lewis		
Pella	Central College	Elizabeth Graham		7,500
Shenandoah	Western Normal College	Mrs. J. M. Hussey		5,400
Sioux City	Morningside College	Martha C. Sanborn	1,554	9,500
Storm Lake	Buena Vista College	Alice E. Wilcox	503	7,833
Tabor	Tabor College	Harriet K. Avery	362	6,192
Toledo	Leander Clark College	W. L. Deny	1,500	7,500

NOTE.—Statistics of Public School Libraries will be found in the Report of the State Superintendent of Public Instruction.

MISCELLANEOUS LIBRARIES.

Cedar Rapids	Bohemian Reading Society	Anton Soukup	213	2,515
Cedar Rapids	Iowa Masonic	Newton E. Farvin	1,341	26,000
Davenport	Academy of Sciences	J. H. Paarmann		59,460
Davenport	James Grant Law	Wm. Theophilus		
Lamoni	Church of L. D. S.	Ruby E. Baguley	94	1,634

STATISTICS OF IOWA

FREE PUBLIC

Number	Place	Population 1910	Librarian	Year founded	Total number volumes	Volumes added 1912	No. volumes loaned 1912	Borrowers	
								City	Country
1	Albia	4,969	Mrs. Laura M. Duncan	1906	3,519	508	14,552	2,795	11
2	Alden	699	Mrs. Kittie E. Catlin	1882	1,616	136	2,367	125	37
3	Algona	2,909	Mrs. E. M. Horton	1889	6,247	297	19,224	1,211	15
4	Ames	4,221	Kittie B. Freed	1904	6,460	998	13,313	2,322	26
5	Anamosa	2,963	Elsie Remley	1903	4,625	126	14,340	1,021	13
6	Atlantic	4,560	Mary N. Adams	1903	5,700	400	19,709	2,210	12
7	Audubon	2,000	Mrs. L. V. Delahoyde	1912	1,901	780		324	20
8	Bloomfield	2,028	Mrs. Mary H. Hinkle	1913					
9	Boone	10,347	Bessie Moffatt	1885	12,545	755	17,848	2,561	128
10	Burlington	24,324	Miriam B. Wharton	1885	31,918	2,559	96,226	6,868	9
11	Carroll	3,456	Mrs. Martha H. Bangs	1900	3,623	273	6,248	1,000	1
12	Cedar Falls	5,012	Eunice H. Overman	1878	7,081	517	14,994	2,360	2
13	Cedar Rapids	32,811	E. Joanna Hagey	1897	27,497	3,302	163,654	12,144	253
14	Centerville	6,936	Elizabeth A. Gault	1901	6,961	414	14,684	2,946	3
15	Central City	700	Fannie F. Porter	1896	2,466	190	5,881		27
16	Chariton	3,794	Katharine Terrill	1898	3,681	270	19,867	1,067	31
17	Charles City	5,892	Belle Caldwell	1906	8,100	594	23,991	2,529	10
18	Cherokee	4,834	Nellie J. Wellman	1896	7,317	473	12,287	1,326	10
19	Clarinda	3,832	Ruth Knowlton	1905	6,211	1,322	21,592	2,159	543
20	Clarion	2,065	Mrs. Anna Nagle	1908	3,162	199	9,180	833	8
21	Clinton	25,577	Anna M. Tarr	1902	17,673	729	79,495	9,145	
22	Colfax	3,000	Josephine B. Logsdon	1893	3,202	221	4,202	749	6
23	Corning	1,702	Sara Sheppard	1897	5,000	201	8,817	1,285	55
24	Council Bluffs	29,292	Ione Armstrong	1881	25,191	1,697	90,077	6,887	30
25	Cresco	2,658	Abbie J. Converse	1903	3,680	304	9,174	969	7
26	Davenport	43,028	Grace D. Rose	1900	26,935	4,580	172,335	10,251	17
27	Denison	3,133	Grace E. Meyers	1904	6,200	224	21,036		
28	Des Moines	26,309	Ella M. McLoney	1882	57,097	7,795	209,066	11,800	10
29	De Witt	1,835	Elsie F. Saxton	1902	2,246	144	6,742	882	3
30	Dubuque	38,494	Lillian B. Arnold	1901	32,274	1,358	99,500	14,483	47
31	Dunlap	1,155	Mrs. Amanda Edwards	1911	1,750	412	2,695	200	51
32	Eagle Grove	3,387	Elsie B. Dunn	1902	2,490	214	11,940	709	13
33	Eddyville	1,100	Mrs. M. A. Ames	1897	1,065	182	4,345	515	10
34	Eldon	2,024	Jessie M. Afford	1907	1,998	200	9,528	1,100	80
35	Elkora	1,995	Mrs. Mary E. Wheelock	1905	5,389	284	12,729	833	14
36	Emmetsburg	2,325	Mrs. Lillian Appaby	1909	2,151	289	13,808	1,454	16
37	Etherville	3,440	Mrs. Sade M. Davidson	1896	5,435	309	13,091	1,066	10
38	Fairfield	4,970	H. M. Dysart	1893	16,036	568	10,202		
39	Forest City	1,691	Pearl Babner	1899	3,205	72	9,230	900	150
40	Fort Dodge	15,543	Belle C. Hopper	1895	13,342	1,237	39,785	3,109	80
41	Fort Madison	3,000	Rebecca Hesser	1898	7,096	529	23,239	2,782	
42	Galva	357	Harriett L. Watts	1907	1,132	177	5,410		
43	Garner	1,029	Alice Hahn	1911	1,636	182	4,174	219	4
44	Glenwood	4,052	Ruth Brooks	1896	3,000	120	8,151	809	125
45	Grinnell	5,036	Lillian M. Gulm	1894	10,616	874	36,832	3,230	185
46	Grundy Center	1,800	Mrs. Maud L. Murray	1912	3,300		1,920		20
47	Hampton	2,612	Pearl Glazier	1901	5,110	296	8,850		6
48	Hawarden	2,107	Jennie P. Smith	1901	2,036	145	7,541	773	2
49	Hawkeye	721	Mrs. Laura Shales				2,000		
50	Humboldt	1,809	Nellie F. Pinney	1909	2,532	497	7,270	1,100	15
51	Independence	3,500	Minnie A. Markham	1873	6,062	176	14,530	1,370	3
52	Indianola	3,283	Hannah M. Babb	1884	6,500	447	12,671	1,286	
53	Iowa City	10,091	Helen McRaith	1897	12,543	1,574	41,006	7,000	

*Tax voted since January 7, 1912.

LIBRARIES FOR 1912

LIBRARIES

Number	Receipts			Expenditures							Number employed	Hours open per week
	Income from city tax	No. mills tax levy	Income from other sources	Total expenditures	Books	Binding and repair	Periodicals	Salary of librarian	Salary of assistants	Janitor, fuel, light, grounds and other expenses		
1	1,663	2½	546	2,116	498		25	468		1,127	1	36
2	401	3	10		110	2	22	144		92	1	23
3	1,125	2½	498	1,552	231	58	70	606			2	35
4	2,507	3	321	2,809	713	201	112	720	302	559	2	51
5	729	3	830	1,859	104	78	79	480		271	1	36½
6	1,351	2	34	1,909	301	91	55	480		880	1	45
7	1,198	2½	98	2,052	621		58	300		330	1	25
8												
9	2,607	2	100	8,145	413	112	99	600	986	981	3	66
10	7,844	1 7-10	397	8,343	2,460	861	202	1,200	2,013	1,605	6	72
11	1,153	2½	29	968	139	61	2	300	180	284	2	36
12	2,571	2½	23	1,694	136	37	95	468	306	445	2	54
13	12,512	1 8-10	1,842	11,896	2,817	578	335	1,260	3,669	2,228	9	84
14	1,614	2	125	1,404	331	16	55	387		614	1	6
15	110	1	140	371	143		13	75		104	1	14
16	1,144	2½	74	1,207	146	51	48	480	13	511	2	36
17	2,354	2	163	1,887	465	82	99	630	25	564	2	34
18	1,358	2	247	1,644	380	46	82	360	92	530	2	8½
19	1,458	2½	98	2,596	829	46	118	720	170	716	3	38
20	924	3	287	1,427	126	72	59	300		592	1	36
21	6,614	2	289	5,525	644	565	182	1,000	1,480	1,642	4	72
22	579	2	58	765	212		62	264		225	1	6
23	1,218	3	160	954	99	204	57	390		212	1	19
24	8,348	2	828	11,077	1,796	605	257	840	1,946	5,631	5	72
25	397	1	228	591	179	58	17	120		15	1	11
26	21,772	1	621	22,752	4,113	1,017	472	1,600	4,848	10,700	8	75
27	1,466	2½	200					420		240	1	33
28	30,638	1 4-10	1,112	33,882	7,871	1,968	663	1,650	10,170	6,934	21	76½
29	713	2	129	942	134		23	250		494	1	30
30	7,615	1	2,304	8,205	930	622	340	1,200	2,665	4,375	9	75
31	402	2			73	29					1	28
32	1,293	3		1,244	75	96	29	300		478	1	30
33	120	1½	8		73			52			1	6
34	491	3	331	704	293	18	27	208		76	1	30
35	889	2	346	1,276	223	98	90	480		210	1	
36	1,398	3	555		247	49	27	240		198	1	27
37	1,290	2½	80		20	116	86	480		289	1	45
38	1,500	2	176		306		90	480	150	776	2	31½
39	509	2	26	570	145	82	58	208		55	1	32
40	6,448	3	161	5,451	923	202	269	1,000	1,262	1,788	3	75
41	2,488	2	165	2,459	551	181		600	198	581	2	54
42	190		4		102	67	11	107			1	8
43	582	3	12	407	122		38	78		212	1	8
44	621	2½	106	725	21	134	43	365		182	1	48
45	1,996	2	340		569	110	118	780	144	336	2	51
46	750	2½		712	300		12	360			1	30
47	1,483	2½	409	1,512	249	144	73	421		621	1	45
48	785	3	74	556	148	44	80	180		164	1	10
49		1						25		4	1	4
50	1,239	3	180	1,866	311	178	72	360		361	1	24
51	1,600	2	46		261	261	75	390		545	1	33
52	1,874	2	72	1,664	406	238	207	300	240	271	3	45
53	8,921	2	164	8,768	775	191	40	780	840	1,255	4	78

STATISTICS OF IOWA LIBRARIES

Number	Place	Population	Librarian	Year founded	Total number of volumes	Volumes added 1912	No. volumes loaned 1912	Borrowers	
								City	Country
54	Iowa Falls	2,797	Mrs. Florence G. Anders	1895	4,628	433	12,857	845	5
55	Jefferson	2,477	Mrs. Ida B. Head	1901	3,771	156	12,313	1,298	7
56	Keokuk	14,008	Nannie P. Fulton	1863	21,093	1,840	75,559	6,611	3
57	Knoxville	3,500							
58	Lake City	2,322	Blanche I. Hackett	1905	1,858	172	9,552	942	14
59	Laurens	1,000	Mrs. E. O. Strain	1901	800	100	2,734		
60	Le Mars	4,517	Katharine Dawley	1894	6,030	158	12,482	1,892	14
61	Leon	1,900	Ethel Beck	1906	2,672	127	8,445	1,008	2
62	Manchester	2,700	Arabella C. Woods	1900	5,827	424	15,358	1,354	84
63	Maquoketa	3,570	Ida M. Simpson	1904	7,941	397	18,506	1,775	16
64	Marengo	1,786	Bess Keil	1904	2,419	203	12,878	1,472	40
65	Marion	4,400	Katherine M. Peirce	1902	4,661	335	17,348	1,500	8
66	Marshalltown	13,374	Anna Maude Kimberly	1898	14,702	684	61,944	4,405	32
67	Mason City	11,230	Mrs. Bertha S. Baird	1863	11,206	1,123	49,148	5,500	
68	Maxwell	850	Floyd Cooper	1902	1,212				
69	Mo. Valley	3,187	Josephine Johnson	1881	3,061	986	10,284	725	6
70	Monticello	2,043	Janet Hazard	1904	4,206	187	14,268	915	10
71	Mt. Pleasant	3,874	Mrs. Florence McKibbin	1902	10,870	850	20,298	1,880	11
72	Muscataine	10,178	Mrs. E. L. Makin	1901	12,988	549	40,827	3,000	21
73	Nasbus	1,102	Fannie V. Eastman	1902	2,877	151	6,946	442	46
74	Nevada	2,309	Kate E. Thompson	1876	6,505	368	7,850	334	16
75	New Hampton	2,275	Angeline Grunsby	1908	3,354	505	10,820	1,024	
76	Newton	5,430	Charlotte V. Bryant	1896	6,972	627	22,057	1,817	111
77	Odebolt	1,289	Lillian E. Hanson	1904	2,886	269	4,039	371	13
78	Oelwein	6,028	Pearl Schneider	1911	1,807	1,076	16,656	1,005	
79	Onawa	2,026	Ellen I. True	1902	8,496	1,236	39,131	1,228	1148
80	Osage	2,445	Rena Gray	1875	5,121	180	14,457	1,614	15
81	Osceola	2,500	Mrs. Anna W. Karr	1911	2,149	592	8,182	604	28
82	Oskaloosa	9,466	Helen D. Groton	1899	10,311	701	34,852	4,392	50
83	Ottumwa	22,012	May B. Ditch	1902	31,142	1,740	84,759	6,274	45
84	Paton	358	Mrs. W. S. Grant	1910	1,879	73	8,195	275	64
85	Paulina	796	Evelyn Cowan	1908					
86	Pella	3,021	Cornelia De Geus	1906	5,144	144	20,973	1,243	36
87	Perry	4,630	Flora B. Bailey	1904	4,941	451	17,846	1,490	18
88	Red Oak	4,830	Sarah Palmer	1909	3,682	691	23,343	1,231	6
89	Rock Rapids	2,006	Mrs. M. E. Barter	1893	4,588	136	8,938		17
90	Rockwell City	1,528	Mrs. F. A. Allan	1909					
91	Sac City	2,200	Nan Denman	1907	1,818	252	6,804	920	22
92	Sanborn	1,174	Irene M. McNeill	1901	2,122	122	5,531	713	10
93	Sheldon	2,941	Mrs. B. F. McCormack	1894	8,940	239	15,008	1,371	19
94	Shenandoah	4,978	M. Berdens Jay	1905	6,579	1,201	24,893	1,874	248
95	Sibley	1,400	Blanche Hannon	1908	1,253	138	8,959	69	80
96	Sigourney	2,084		1912					
97	Sioux City	47,828	Jeannette M. Drake		36,466	1,475	135,937	13,857	15
98	Spencer	3,006	Mrs. Annie L. Duble	1905	4,250	285	12,756	2,925	
99	Spirit Lake	1,162	Hattie M. Thornton	1894	1,566	123	4,242	924	
100	Storm Lake	2,428	Elizabeth Walpole	1906	2,268	285	8,330	1,146	8
101	Stuart	1,826	Harriet Williams	1901	2,864	163	9,276	433	18
102	Tama	2,290	Mrs. F. A. Chase	1906	3,647	255	12,380	881	5
103	Tipton	2,048	Flora Milligan	1901	5,091	261	16,808	1,054	198
104	Villages	2,039	Frances J. Barker	1908	3,796	466	10,063	744	26
105	Vinton	3,336	Elizabeth F. Williams	1902	7,951	408	14,457	8,566	12
106	Washington	4,880	Eva G. Denny	1878	8,149	517	15,325	806	11
107	Waterloo	26,690	Fanny Duren	1897	20,711	1,561	83,389	7,052	
108	Waverly	4,000	Mrs. E. L. Kenney	1886	4,252	481	8,829	648	
109	Webster City	5,208	E. D. Burgess	1898	8,800	374		1,590	
110	West Branch	813	Mrs. F. H. Battey	1904	1,964	28	5,749	321	81
111	West Liberty	1,661	Mrs. Eva Ball	1900	4,224	208	13,891	1,235	16
112	Winterset	2,800	Mary Cassidy	1892	7,337	250	15,240	1,640	
113	Woodbine	1,538	Maud Van Scoy	1908	2,186	500	9,484	850	8

*Tax voted since January 1, 1912.

STATISTICS OF IOWA LIBRARIES FOR 1912

S45

FOR 1912—Continued

Number	Receipts			Expenditures							Number employed	Hours open per week
	Income from city tax	No. mills tax levy	Income from other sources	Total Expenditures	Books	Binding and repair	Periodicals	Salary of librarian	Salary of assistants	Janitor, fuel, light, grounds and other expense		
54	1,640	24	35	1,607	200	68	81	500	58	608	2	45
55	1,287	24	54	1,196	162	16	43	360	1	603	2	30
56	3,000	1 1-10	1,310	5,055	1,163		103	730	1,020	1,988	3	69
57												
58	739	3	85	631	90		49	800		283	1	15
59	355	3		226	100			78		50	1	7
60	1,303	2	40	1,504	104	186	39	580		392	1	54
61	653	2		572	173	5	27	204		150	1	27
62	1,233	2 1/2	167	1,768	374	49	64	480	8	773	1	41
63	1,255	2	403	1,571	309	29	79	420	24	779	1	42
64	1,010	3	10	1,042	181	8	61	373		417	1	36
65	1,369	2	88	1,307	216	125	43	360	51	510	2	36
66	3,800	2	303	3,471	504	130	134	780	795	1,120	4	71
67	3,951	2	152	4,370	306	368	136	950	921	1,268	4	78
68	139	3						36		175	1	
69	1,553	3	50	2,026	444		26	600		1,384	1	30
70	1,105	3	118	1,353	174	86	132	480		859	1	48
71	1,996	2 1/2	84	2,229	309	147	121	408	306	864	3	72
72	5,044	1	224	4,969	960	56	302	900	1,200	952	4	76 1/2
73	420	2	174	515	174	100	37	31	249	95	1	18
74	1,373	2 3-10	30		122	105	60	372		786	1	30
75	1,067	3	35	943	210	78	30	314		316	3	42
76	2,965	3	126	2,833	464	57	170	840	335	905	2	42
77	436	2	217		193	38	49	150		200	1	15 1/2
78	1,229	2	84	633	527	1	37	239		129	1	36
79	1,056	3	1,080	3,035	1,110	145	68	770	450	362		45
80	1,623	3 1/2	311	1,973	119	175	127	430		477	1	39
81	1,850	2 7-10	34	1,127	299		8	392		371	1	28
82	3,040	2	263	3,764	480	290	147	840	70	1,178	3	68
83	5,143	2	357	6,191	1,423	529	197	1,000	1,500	827	5	72
84	274	3		184	36			35	50	99		5
85												
86	1,200	2	199	1,246	200	50	50	450	180	470	2	37
87	1,559	2 1/2	75	1,419	250	86	61	540		250	1	36
88	2,350	3	285	2,202	692	178	43	490	21	840	2	28 1/2
89	1,342	3	82	1,593	146	74		420		690	1	35 1/2
90				766								
91	720	2	200	1,119	313		42	120		642	1	10
92	405	3	139	814	120	17	10	99		309	1	7
93	1,239	3	30	1,390	275	60	35	360		512	1	36
94	1,902	3	335	2,559	1,822	187	103	600	105	533	2	39
95	483	2	80		188	35	13	700		49	1	24
96		2 1/2	300									
97	11,411	1 1/2		8,957	1,111	674		1,500	3,802		7	
98	1,483	3	113	1,271	216	215	36	365		439	1	30
99	731	3		709	71	9	23	150		602	1	36
100	1,070	2 1/2	157	1,184	75	66	36	360	5	749	1	35
101	791	3	19	689	142	156	44	216	6	165	2	24
102	704	2	5	756	185	80		180		316	1	11
103	1,694	3	442	1,506	150	57	54	600	65	608	2	39
104	1,019	3	31	1,212	364	147	49	322		307	1	25
105	2,857	3	39	2,732	414	141	80	600		320	1	20
106	2,031	2	73	1,340	263	122	87	510	40	515	2	36
107	9,589	1 7-10	1,318	11,109	1,611	360	389	1,200	3,284	4,562		69
108	1,227		23	1,412	411	65	75	400		253	2	33
109			9,082		679	160	173	1,200	480	8,315	2	48
110	521	2	39	303	35		29	180		51	1	36
111	885	2	27	917	125	107	80	300		304	1	30
112	1,656	3	354	1,712	132	61	400	220	300	428	3	36
113	532	2	499	995	425	105				201	1	18

ROSTER OF IOWA NATIONAL GUARD

ROSTER OF OFFICERS OF THE IOWA NATIONAL GUARD.

COMMANDER-IN-CHIEF.

G. W. Clarke, Governor.....Inaugurated January 16, 1913

STAFF OF THE COMMANDER-IN-CHIEF.

Adjutant General, Chief of Staff.

DATE OF COMMISSION.

Brigadier General Guy E. Logan, Des Moines.....February 1, 1909

Assistant Adjutant General.

Colonel Edwin E. Lucas, Des Moines.....February 1, 1909

Aids.

Colonel William G. Dows, Cedar Rapids.....February 1, 1909
 Colonel John C. Loper, Des Moines.....July 6, 1909
 Colonel Hugh B. Hedge, Des Moines.....February 1, 1909
 Colonel William Larrabee, Jr., Clermont.....April 5, 1909
 Colonel Charles J. Wilson, Washington.....July 6, 1909
 Lieutenant Colonel George L. Garton, Des Moines.....February 1, 1909
 Lieutenant Colonel Charles E. Fox, Muscatine.....August 2, 1909
 Lieutenant Colonel Frank H. Kincaid, Davenport.....November 11, 1909
 Lieutenant Colonel Earl R. Ferguson, Shenandoah.....September 20, 1911
 Lieutenant Colonel Milo Ward, Des Moines.....February 1, 1913
 Lieutenant Colonel Thomas Perkins, Sioux City.....February 1, 1913
 Lieutenant Colonel Roy W. Snell, Hawarden.....February 1, 1913

On detail by the war department under provisions of the act approved January 21, 1903:

Captain George E. Ball, Infantry, U. S. Army.

STAFF CORPS AND DEPARTMENTS.

Adjutant General's Department.

DATE OF COMMISSION.

Chief of Department—
 . Brigadier General Guy E. Logan, Adjutant General.
 Adjutant General—
 Major Herman Knapp, Ames.....September 3, 1909

Judge Advocate General's Department.

Chief of Department—
 Lieutenant Colonel Chas. G. Saunders, Council Bluffs.....July 6, 1909
 Judge Advocate—
 Major Timothy J. Mahoney, Boone.....July 19, 1911

Quartermaster's Department.

Chief of Department—
 Brigadier General Guy E. Logan, Adjutant General.
 Quartermaster—
 Major Elliott E. Lambert, Newton.....July 20, 1909

Subsistence Department.

Chief of Department—

Brigadier General Guy E. Logan, Adjutant General.

Commissary—

Major Herbert E. Hadley, Nevada.....June 1, 1910

Medical Corps.

Chief Surgeon—

Lieutenant Colonel David S. Fairchild, Jr., Clinton.....July 6, 1909

Surgeons—

Major Edward L. Martindale, Clinton.....May 7, 1906
Major Wilbur S. Conkling, Des Moines.....May 16, 1906
Major William Jepson, Sioux City.....January 21, 1908
Major Charles S. Grant, Iowa City.....May 27, 1909
Major Donald Macrae, Council Bluffs.....September 3, 1909
Major Thomas F. Duhigg, Des Moines.....June 3, 1911
Captain Charles S. Krause, Cedar Rapids.....May 8, 1908
Captain Frank J. Murphy, Sioux City.....January 21, 1908
Captain Edward M. Myers, Boone.....July 14, 1906
Captain Herbert R. Sugg, Clinton.....April 2, 1907
First Lieutenant Earl B. Bush, Ames.....February 10, 1910
First Lieutenant Thomas A. Burcham, Des Moines.....June 3, 1911
First Lieutenant Ben C. Overall, Waterloo.....June 3, 1911
First Lieutenant John Russell, Des Moines.....June 3, 1911
First Lieutenant William H. Eaton, Grand Mound.....July 28, 1911

Medical Reserve Corps.

First Lieutenant John W. Bailey, Des Moines.....February 10, 1910
First Lieutenant Frank L. Love, Iowa City.....July 11, 1912

Ordnance Department.

Chief Ordnance Officer (Chief Inspector of Small Arms Practice)—

Lieutenant Colonel Smith W. Brookhart, Washington.....July 6, 1909

Ordnance Officer—

Major Frank R. Fisher, Waterloo.....July 31, 1909

Corps of Engineers.

Chief of Engineers—

Lieutenant Colonel Manley A. Raney, Marengo.....March 28, 1911

Engineer Officer—

.....

Signal Corps.

Chief Signal Officer—

Lieutenant Colonel Leon W. Ainsworth, Des Moines.....July 6, 1909

Signal Officer—

Major Clyde H. McCanaughey, Eagle Grove.....January 15, 1912

FIRST BRIGADE.

Headquarters, Ames, Iowa.

DATE OF COMMISSION

Brigadier General James Rush Lincoln, Ames, Com'd'g.....July 5, 1909

Adjutant General.

(Detailed from Adjutant General's Department.)

Major Herman Knapp, Ames.....September 3, 1909

Judge Advocate.

(Detailed from Judge Advocate General's Department.)

Major Timothy J. Mahoney, Boone.....July 19, 1911

ROSTER OF IOWA NATIONAL GUARD

Quartermaster.

(Detailed from Quartermaster's Department.)

Major Elliott E. Lambert, Newton.....July 20, 1909

Commissary.

(Detailed from Subsistence Department.)

Major Herbert E. Hadley, Nevada.....June 1, 1910

Surgeon.

(Detailed from Medical Department.)

Major Donald Macrae, Council Bluffs.....September 3, 1909

*Engineer Officer.**Ordnance Officer.*

(Detailed from Ordnance Department. Also detailed as Inspector of Small Arms Practice.)

Major Frank R. Fisher, Waterloo.....July 31, 1909

Signal Officer.

(Detailed from Signal Corps.)

Major Clyde H. McCaughy, Eagle Grove.....January 15, 1912

Aids.

(Detailed from line.)

First Lieutenant.....

First Lieutenant.....

HOSPITAL CORPS OF MEDICAL DEPARTMENT.

First Detachment, Des Moines.

(Drill night, Friday.)

DATE OF COMMISSION.

Major Wilbur S. Conkling, Des Moines.....May 16, 1906

Captain Edward M. Myers, Boone.....July 14, 1906

First Lieutenant John Russell.....June 3, 1911

Second Detachment, Iowa City.

(Drill night, Monday.)

Major Charles S. Grant, Iowa City.....May 27, 1909

First Lieutenant Earl B. Bush, Ames.....February 10, 1910

First Lieutenant Ben C. Everall, Waterloo.....June 3, 1911

Third Detachment, Clinton.

(Drill night, Monday.)

Major Edward L. Martindale, Clinton.....May 7, 1906

Captain Charles S. Krause, Cedar Rapids.....May 29, 1906

Captain Herbert R. Sugg, Clinton.....April 2, 1907

First Lieutenant William H. Eaton, Grand Mound.....July 28, 1911

Fourth Detachment, Sioux City.

(Drill night, Thursday.)

Major William Jepson, Sioux City.....January 21, 1908
 Captain Frank J. Murphy, Sioux City.....January 21, 1908

Field Hospital, Des Moines.

(Drill night, Friday.)

Major Thomas F. Duhigg, Des Moines.....June 3, 1911
 First Lieutenant Thomas A. Burcham, Des Moines.....June 3, 1911

FIFTY-THIRD INFANTRY.

Organized as a twelve company regiment by General Orders No. 8, A. G. O., April 18, 1892, by transfer of companies from the First, Fourth and Sixth Regiments. Mustered into the United States service, War with Spain, as the 49th Iowa Infantry Volunteers, June 2, 1898. Mustered out of the United States service at Savannah, Georgia, May 13, 1899. Completed re-organization as 49th Regiment, Iowa National Guard, March 26, 1900. Number designation changed to 53d Infantry by General Orders No. 19, A. G. O., November 26, 1902.

Headquarters, Des Moines, Iowa.

Colonel.

DATE OF COMMISSION.

Hubert A. Allen, Des Moines.....January 8, 1909

Lieutenant Colonel.

Louis J. Rowell, Tipton.....January 8, 1909

Majors.

Elza C. Johnson, Cedar Rapids.....June 5, 1910
 Charles W. Cotton, Waterloo.....September 6, 1909
 John E. Bartley, Tipton.....April 12, 1911

Adjutant.

Captain Albert M. Jaeggi, Dubuque.....April 11, 1905

Quartermaster.

Captain George A. Evans, Cedar Rapids.....July 9, 1905

Commissary.

Captain George W. Sanders, Vinton.....July 12, 1906

Assistant Inspector of Small Arms Practice.

Captain Edwin S. Geist, Waterloo.....June 26, 1908

Chaplain.

First Lieutenant John Dysart.....February 1, 1913

Battalion Adjutants.

First Lieutenant James L. Carlson, Waukon.....April 8, 1910
 First Lieutenant Roy A. Carnegie, Cedar Rapids.....July 28, 1910
 First Lieutenant Roy S. Whitley, Clinton.....June 5, 1912

Battalion Quartermaster Commissary Officers.

Second Lieutenant Edward M. Sheehan, Independence.....July 11, 1907
 Second Lieutenant John Flach, Des Moines.....July 28, 1910
 Second Lieutenant Fred E. Dickinson, Cedar Rapids.....April 20, 1911

ROSTER OF IOWA NATIONAL GUARD

BATTALION ORGANIZATIONS.

First Battalion.

MAJOR ELZA C. JOHNSON, *Commanding.*
 FIRST LIEUTENANT ROY A. CARNEGIE, *Adjutant.*
 SECOND LIEUTENANT EDWARD M. SHEEHAN, *Q. M. Csy. Off.*
 Companies A, B, C, D.

Second Battalion.

MAJOR CHARLES W. COTTON, *Commanding.*
 FIRST LIEUTENANT JAMES L. CARLSON, *Adjutant.*
 SECOND LIEUTENANT FRED E. DICKINSON, *Q. M. Csy. Off.*
 Companies E, F, G, H.

Third Battalion.

MAJOR JOHN E. BARTLEY, *Commanding.*
 FIRST LIEUTENANT ROY S. WHITLEY, *Adjutant.*
 SECOND LIEUTENANT JOHN FLACH, *Q. M. Csy. Off.*
 Companies I, K, L, M.

BAND, CEDAR RAPIDS.

(Drill night, Monday.)

Chief Musician, Jacob Schmidt, Cedar Rapids.....Appt. October 13, 1911

COMPANY A, DUBUQUE.

(Drill night, Monday.)

	DATE OF COMMISSION
Captain Herbert G. Higbee.....	November 29, 1909
First Lieutenant Frank J. Fincel, Jr.....	January 15, 1912
Second Lieutenant Joseph W. Straub.....	March 4, 1912

COMPANY B, WATERLOO.

(Drill night, Tuesday.)

Captain George Wellein.....	June 4, 1912
First Lieutenant Allen Lown.....	June 11, 1912
Second Lieutenant N. Cornelius Altland.....	July 30, 1912

COMPANY C, CEDAR RAPIDS.

(Drill night, Monday.)

Captain John F. Rau.....	December 14, 1908
First Lieutenant Charles Kubias.....	December 14, 1908
Second Lieutenant Lial D. Ross.....	March 4, 1912

COMPANY D, MANCHESTER.

(Drill night, Monday.)

Captain Harry G. Utley.....	April 25, 1910
First Lieutenant Jesse G. Lewis.....	April 25, 1910
Second Lieutenant Don A. Preussner.....	April 25, 1910

COMPANY E, CHARLES CITY.

(Drill night, Monday.)

Captain	
First Lieutenant George H. Haley.....	June 1, 1909
Second Lieutenant	

ROSTER OF IOWA NATIONAL GUARD

851

COMPANY F, TIPTON.

(Drill night, Monday.)

Captain Charles R. Willey.....April 20, 1911
First Lieutenant Earl C. Ford.....April 20, 1911
Second Lieutenant Ralph E. Kent.....April 20, 1911

COMPANY G, VINTON.

(Drill night, Tuesday.)

Captain Edward A. Murphy.....June 3, 1909
First Lieutenant Holland M. Scott.....October 14, 1907
Second Lieutenant Frank R. Mossman.....February 13, 1911

COMPANY H, CLINTON.

(Drill night, Monday.)

Captain George W. Dulany, Jr.....February 23, 1911
First Lieutenant Jacob E. Brandt.....July 14, 1911
Second Lieutenant

COMPANY I, WAUKON.

(Drill night, Monday.)

Captain Nicholas Colsch, Jr.....February 8, 1910
First Lieutenant John P. King.....May 7, 1910
Second Lieutenant Herman C. Johnson.....August 9, 1910

COMPANY K, EAGLE GROVE.

(Drill night, Monday.)

Captain Jonathan D. Springer.....July 15, 1912
First Lieutenant Charles Merrill.....October 30, 1911
Second Lieutenant George W. Shaunce.....October 30, 1911

COMPANY L, WATERLOO.

(Drill night, Monday.)

Captain John H. Hildebrand.....May 17, 1912
First Lieutenant Carlton Sias.....May 17, 1912
Second Lieutenant Fred L. Fisher.....May 17, 1912

COMPANY M, CEDAR FALLS.

(Drill night, Tuesday.)

Captain Joseph W. Wilimek.....March 21, 1911
First Lieutenant Frank N. Mead.....November 26, 1912
Second Lieutenant W. Edward Noble.....March 21, 1911

FIFTY-FOURTH INFANTRY.

Organized as a twelve company regiment by General Orders No. 8, A. G. O., April 18, 1892, by transfer of companies from the First, Second and Third Regiments. Mustered into the United States service, War with Spain, May 17, 1898. Mustered out of United States service at Camp McKinley, Des Moines, November 30, 1898. Completed reorganization as the 50th Regiment, Iowa National Guard, March 20, 1899. Number designation changed to 54th Infantry by General Orders No. 19, A. G. O., November 26, 1902.

Headquarters, Iowa City, Iowa.

ROSTER OF IOWA NATIONAL GUARD

Colonel.

Ralph P. Howell, Iowa City.....*DATE OF COMMISSION*
March 20, 1909

Lieutenant Colonel.

Fred S. Holsteen, Burlington.....May 10, 1909

Majors.

George W. Ball, Iowa City.....March 20, 1909
Thomas P. Hollowell, Fort Madison.....May 10, 1909
Glenn C. Haynes, Centerville.....March 30, 1910

Adjutant.

Captain Leo Moore, Fairfield.....March 22, 1909

Quartermaster.

Captain

Commissary.

Captain Stanley Miller, Mount Pleasant.....March 22, 1909

Assistant Inspector of Small Arms Practice.

Captain Emil C. Johnson, Fairfield.....March 22, 1909

Chaplain.

Captain Carlos C. Rowllison, Iowa City.....March 22, 1909

Battalion Adjutants.

First Lieutenant Joseph M. Fee, Centerville.....July 3, 1909
First Lieutenant Leo C. Grimm, Iowa City.....May 11, 1911
First Lieutenant George L. Hewett, Fort Madison.....February 16, 1912

Battalion Quartermaster Commissary Officers.

Second Lieutenant Grant N. Spinden, Iowa City.....August 14, 1909
Second Lieutenant Walter J. Neely, Grinnell.....July 3, 1909
Second Lieutenant Henry S. Merrick, Ottumwa.....July 8, 1911

BATTALION ORGANIZATIONS.

First Battalion.

MAJOR GEORGE W. BALL, *Commanding.*

FIRST LIEUTENANT JOSEPH M. FEE, *Adjutant.*

SECOND LIEUTENANT HENRY S. MERRICK, *Q. M. Csy. Off.*

Companies A, B, C, D.

Second Battalion.

MAJOR THOMAS P. HOLLOWELL, *Commanding.*

FIRST LIEUTENANT GEORGE L. HEWETT, *Adjutant.*

SECOND LIEUTENANT WALTER J. NEELY, *Q. M. Csy. Off.*

Companies E, F, G, H.

Third Battalion.

MAJOR GLENN C. HAYNES, *Commanding.*

FIRST LIEUTENANT LEO C. GRIMM, *Adjutant.*

SECOND LIEUTENANT GRANT N. SPINDEN, *Q. M. Csy. Off.*

Companies I, K, L, M.

BAND, OTTUMWA.

(Drill night, Monday.)

Chief Musician, Benjamin O. Worrell, Ottumwa.....Appt. May 1, 1909

COMPANY A, FORT MADISON.

(Drill night, Monday.)

	DATE OF COMMISSION
*Captain Edward E. Harvey.....	March 18, 1911
*First Lieutenant Roy R. Kountz.....	March 18, 1911
Second Lieutenant Edward E. Courtright.....	February 4, 1910

COMPANY B, DAVENPORT.

(Drill night, Monday.)

Captain Daniel F. Evers.....	February 8, 1910
First Lieutenant Albert Haas.....	February 8, 1910
Second Lieutenant John G. Middleton.....	February 8, 1910

COMPANY C, MUSCATINE.

(Drill night, Monday.)

Captain Henry F. Lange.....	August 29, 1910
First Lieutenant Ralph T. Othmer.....	August 29, 1910
Second Lieutenant Charles Fifer, Jr.....	July 15, 1912

COMPANY D, WASHINGTON.

(Drill night, Monday.)

Captain Charles A. Dewey.....	January 12, 1911
First Lieutenant Lee Roy Schilling.....	April 29, 1912
Second Lieutenant Earl Lee Roy Hout.....	October 7, 1912

COMPANY E, CENTERVILLE.

(Drill night, Monday.)

Captain George B. Ogle.....	May 16, 1910
First Lieutenant Edward F. Thomasson.....	December 9, 1912
Second Lieutenant Ellis A. Pixley.....	December 9, 1912

COMPANY F, OSKALOOSA.

(Drill night, Monday.)

Captain John C. Bradbury.....	October 2, 1911
First Lieutenant Claire B. Arnold.....	October 2, 1911
Second Lieutenant George W. Hoar.....	October 2, 1911

COMPANY G, OTTUMWA.

(Drill night, Monday.)

Captain Clarence E. Schamp.....	February 24, 1908
First Lieutenant Frank L. Rowland.....	December 26, 1911
Second Lieutenant Frank B. Younkin.....	December 26, 1911

COMPANY H, BURLINGTON.

(Drill night, Monday.)

Captain Henry A. Woellhaf.....	October 28, 1912
First Lieutenant Clyde H. Stephens.....	October 3, 1910
Second Lieutenant Guy Eaton.....	May 22, 1911

COMPANY I, IOWA CITY.

(Drill night, Monday.)

Captain Leroy P. Elliott.....	April 18, 1910
First Lieutenant Lou E. Clark.....	February 24, 1913
*Second Lieutenant Karl D. Loos.....	February 24, 1913

ROSTER OF IOWA NATIONAL GUARD

COMPANY K, GRINNELL.

(Drill night, Tuesday.)

Captain John W. Cogswell.....January 11, 1909
 First Lieutenant
 *Second Lieutenant Cedric A. Barnes.....February 10, 1913

COMPANY L, KEOKUK.

(Drill night, Monday.)

Captain Frank LeBron.....October 10, 1910
 First Lieutenant William P. Sherlock.....October 10, 1910
 Second Lieutenant Fred B. Smales.....November 14, 1910

COMPANY M, FAIRFIELD.

(Drill night, Monday.)

Captain John F. Ready.....March 17, 1908
 First Lieutenant Charles W. Clark.....March 17, 1913
 Second Lieutenant Chester A. Fulton.....March 17, 1913
 *Awaiting examination.

FIFTY-FIFTH INFANTRY.

Organized as a twelve company regiment by General Orders No. 8, A. G. O., April 18, 1892, by transfer of companies from the Third and Fifth Regiments. Mustered into the United States service, War with Spain, May 30, 1898. Mustered out of United States service at San Francisco, Cal., November 2, 1899. Completed reorganization as 51st Regiment Iowa National Guard, March 26, 1900. Number designation changed to 55th Infantry, by General Orders No. 19, A. G. O., November 26, 1902.

Headquarters, Des Moines, Iowa.

Colonel.

Ernest R. Bennett, Des Moines.....DATE OF COMMISSION
August 23, 1909

Lieutenant Colonel.

Mathew A. Tinley, Council Bluffs.....September 14, 1909

Majors.

Emory C. Worthington, Des Moines.....September 14, 1908
 Ivan Ellwood, Red Oak.....June 9, 1910
 Claude M. Stanley.....October 7, 1912

Adjutant.

Captain Guy S. Brewer, Des Moines.....August 23, 1909

Quartermaster.

Captain G. Ray Logan, Red Oak.....July 2, 1910

Commissary.

Captain Edward O. Fleur, Des Moines.....July 2, 1910

Assistant Inspector of Small Arms Practice.

Captain Fred S. Hird, Des Moines.....April 20, 1911

Chaplain.

Captain

Battalion Adjutants.

First Lieutenant Charles Tillotson, Jr., Des Moines.....May 3, 1910
 First Lieutenant W. Edward Evans.....July 2, 1910
 First Lieutenant Roy B. Gault.....November 18, 1912

Battalion Quartermaster Commissary Officers

Second Lieutenant Erwin V. Alexander, Winterset.....June 11, 1910
 Second Lieutenant Allen T. Hupp.....November 18, 1912
 Second Lieutenant Ralph B. Ericsson.....November 26, 1912

BATTALION ORGANIZATIONS.

First Battalion.

MAJOR EMORY C. WORTHINGTON, *Commanding.*
 FIRST LIEUTENANT CHARLES TILLOTSON, JR., *Adjutant.*
 SECOND LIEUTENANT EDWIN V. ALEXANDER, *Q. M. Csy. Off.*
 Companies A, B, C, D.

Second Battalion.

MAJOR IVAN ELLWOOD, *Commanding.*
 FIRST LIEUTENANT W. EDWARD EVANS, *Adjutant.*
 SECOND LIEUTENANT RALPH B. ERICSSON, *Q. M. Csy. Off.*
 Companies E, F, G, H.

Third Battalion.

MAJOR CLAUDE M. STANLEY, *Commanding.*
 FIRST LIEUTENANT ROY B. GAULT, *Adjutant.*
 SECOND LIEUTENANT ALLEN T. HUPP, *Q. M. Csy. Off.*
 Companies I, K, L, M.

BAND, CLARINDA.

(Drill night, Monday.)

Chief Musician, George W. Landers, Clarinda.....Appt. June 20, 1909

COMPANY A, DES MOINES.

(Drill night, Tuesday.)

DATE OF COMMISSION

Captain Cecil C. Koons.....November 22, 1909
 First Lieutenant Roy Maxey.....January 21, 1913
 Second Lieutenant Oscar Freberg.....November 26, 1912

COMPANY B, DES MOINES.

(Drill night, Monday.)

Captain James E. De Vore.....April 11, 1912
 First Lieutenant William A. Graham.....May 20, 1912
 Second Lieutenant Park A. Findley.....May 20, 1912

COMPANY C, AMES.

(Drill night, Monday.)

Captain Claude C. Daly.....August 16, 1911
 First Lieutenant William B. Weston.....December 5, 1910
 Second Lieutenant John K. Kelso.....December 5, 1910

COMPANY D, KNOXVILLE.

(Drill night, Monday.)

*Captain J. W. Finarty.....January 8, 1912
 First Lieutenant Noel D. Shinn.....January 8, 1912
 Second Lieutenant Roche S. Mentzer.....January 8, 1912

ROSTER OF IOWA NATIONAL GUARD

COMPANY E, SHENANDOAH.

(Drill night, Monday.)

Captain George M. Castle.....November 29, 1909
 *First Lieutenant Orville B. Yates.....January 20, 1913
 *Second Lieutenant Merle W. McCunn.....March 3, 1913

COMPANY F, VILLISCA.

(Drill night, Monday.)

Captain Charles J. Casey.....June 13, 1910
 First Lieutenant William A. Kelley.....July 19, 1909
 Second Lieutenant

COMPANY G, WINTERSET.

(Drill night, Monday.)

Captain Charles W. Alkins.....September 18, 1910
 First Lieutenant Philip R. Wilkinson.....March 3, 1913
 *Second Lieutenant Fred W. Gaekle.....March 3, 1913

COMPANY H, CHARITON.

(Drill night, Monday.)

Captain Raymond B. Leland.....October 14, 1912
 First Lieutenant Frank A. Shaffer.....November 21, 1910
 Second Lieutenant Byron R. Van Dyke.....January 17, 1910
 *Awaiting examination.

COMPANY I, (VACANCY.)

(Drill night,)

Captain
 First Lieutenant
 Second Lieutenant

COMPANY K, CORNING.

(Drill night, Monday.)

Captain Arthur E. Hull.....November 18, 1912
 *First Lieutenant Walter A. Seybold.....January 6, 1913
 *Second Lieutenant Merrick Twining.....January 6, 1913

COMPANY L, COUNCIL BLUFFS.

(Drill night, Tuesday.)

Captain Paul I. Van Order.....December 18, 1911
 First Lieutenant Henry W. Frohardt.....December 19, 1910
 Second Lieutenant James A. Fishburn.....December 19, 1910

COMPANY M, RED OAK.

(Drill night, Monday.)

Captain Lloyd D. Ross.....July 5, 1910
 First Lieutenant Hiram C. Houghton, Jr.....July 11, 1910
 Second Lieutenant Clinton J. Cramer.....July 11, 1910
 *Awaiting examination.

FIFTY-SIXTH INFANTRY.

Organized as a twelve company regiment by General Orders No. 8, A. G. O., April 18, 1892, by transfer of companies from the First, Third and Sixth Regiments Mustered into the United States service, War with Spain, May 25, 1898

Mustered out of the United States service at Camp McKinley, Des Moines, October 30, 1898. Completed reorganization as 52d Regiment, Iowa National Guard, April 20, 1899. Number designation changed by G. O. No. 19, A. G. O., November 26, 1902.

Headquarters, Webster City, Iowa.

Colonel.

Norman P. Hyatt, Webster City.....DATE OF COMMISSION
September 1, 1912

Lieutenant Colonel.

Winfred H. Bailey, Sheldon.....September 23, 1912

Majors.

Albert C. Johnston, Ida Grove.....April 20, 1909
Sheppard B. Philpot, Fort Dodge.....August 26, 1911
Frank J. Lund, Webster City.....October 10, 1912

Adjutant.

Captain Verne E. Hale, Fort Dodge.....September 1, 1911

Quartermaster.

*Captain Harold J. Smith, Webster City.....January 18, 1912

Commissary.

Captain Thomas E. Murphy, Ida Grove.....January 18, 1913

Assistant Inspector of Small Arms Practice.

Captain John A. Stewart, Mason City.....September 1, 1911

Chaplain.

Major Ebenezer S. Johnson, Sioux City.....January 21, 1908

Battalion Adjutants.

First Lieutenant George M. Teed, Webster City.....December 1, 1908
First Lieutenant Ralph J. Laird, Algona.....January 21, 1908
First Lieutenant Conrad F. Helbig.....February 21, 1913

Battalion Quartermaster Commissary Officers.

Second Lieutenant Frederick E. Lehman, Sioux City.....July 3, 1911
Second Lieutenant Leonard S. Smith, Ida Grove.....July 8, 1911
Second Lieutenant

BATTALION ORGANIZATIONS.

First Battalion.

MAJOR ALBERT C. JOHNSTON, *Commanding.*
FIRST LIEUTENANT GEORGE M. TEED, *Adjutant.*
SECOND LIEUTENANT LEONARD S. SMITH, *Q. M. Csy. Off.*
Companies A, B, C, D.

Second Battalion.

MAJOR SHEPPARD B. PHILPOT, *Commanding.*
FIRST LIEUTENANT RALPH J. LAIRD, *Adjutant.*
SECOND LIEUTENANT FREDERICK E. LEHMAN, *Q. M. Csy. Off.*
Companies E, F, G, H.

Third Battalion.

MAJOR FRANK J. LUND, *Commanding.*
FIRST LIEUTENANT CONRAD F. HELBIG, *Adjutant.*
SECOND LIEUTENANT.....

Companies I, K, L, M.

*Awaiting examination.

ROSTER OF IOWA NATIONAL GUARD

BAND, DES MOINES.

(Drill night, Monday.)

Chief Musician Ralph C. Hogue.....Appt. October 22, 1912

COMPANY A, MASON CITY.

(Drill night, Monday.)

	DATE OF COMMISSION
Captain Ory W. Garmon.....	September 25, 1911
First Lieutenant Ray F. Coe.....	March 17, 1913
Second Lieutenant	

COMPANY B, IDA GROVE.

(Drill night, Tuesday.)

Captain	
First Lieutenant Fred G. Stough.....	March 15, 1906
Second Lieutenant Charles E. Simons.....	January 18, 1910

COMPANY C, WEBSTER CITY.

(Drill night, Tuesday.)

Captain Arthur M. Martin.....	November 5, 1912
First Lieutenant Isaac N. Beckner.....	March 17, 1913
Second Lieutenant	

COMPANY D, CARROLL.

(Drill night, Tuesday.)

Captain John H. McClellan.....	November 5, 1912
First Lieutenant Fred H. Culbertson.....	January 13, 1913
*Second Lieutenant Alfred A. Osten.....	February 17, 1913

COMPANY E, SHELDON.

(Drill night, Monday.)

Captain Henry G. Geiger.....	December 11, 1911
First Lieutenant Spencer A. Phelps.....	December 11, 1911
Second Lieutenant Walter W. Sturtevant.....	December 11, 1911

COMPANY F, FORT DODGE.

(Drill night, Friday.)

Captain H. Robert Heath.....	November 14, 1911
First Lieutenant Ray P. Wakeman.....	February 9, 1912
Second Lieutenant Thure A. Strand.....	April 17, 1912

COMPANY G, FORT DODGE.

(Drill night, Tuesday.)

Captain Fred R. Frost.....	August 29, 1911
First Lieutenant Hans Fredrickson.....	July 13, 1912
Second Lieutenant James F. Barton.....	August 27, 1912

COMPANY H, SIOUX CITY.

(Drill night, Monday.)

*Captain R. B. Pike.....	April 22, 1912
First Lieutenant A. Walter W. Johnson.....	February 6, 1912
Second Lieutenant	
*Awaiting examination:	

COMPANY I, BOONE.

(Drill night, Monday.)

Captain Frank D. Wheeler.....January 13, 1913
 First Lieutenant John F. Harper.....April 8, 1912
 Second Lieutenant Ray L. Wilcox.....July 8, 1912

COMPANY K, EMMETSBURG.

(Drill night, Monday.)

Captain Thomas C. Nolan.....August 28, 1911
 First Lieutenant Jesse Leland Van Gorden.....March 9, 1908
 Second Lieutenant

COMPANY L, SIOUX CITY.

(Drill night, Tuesday.)

Captain Henry D. Nichols.....July 27, 1912
 First Lieutenant Jay M. Kilbourne.....July 27, 1912
 *Second Lieutenant Gordan C. Hollar.....February 18, 1913

COMPANY M, CHEROKEE.

(Drill night, Monday.)

Captain LeRoy A. Wescott.....July 22, 1912
 First Lieutenant Fred E. Denslow.....July 22, 1912
 Second Lieutenant Lyman O. Simpson.....August 12, 1912

*Awaiting examination.

LEGAL WEIGHTS FOR IOWA

	Pounds.
Apples	48
Apples, dried	24
Alfalfa seed	60
Barley	48
Beans, green, unshelled	56
Beans, dried	60
Beans, Lima	56
Beets	56
Blue grass seed	14
Bran	20
Bromus inermis	14
Broom corn seed	50
Buckwheat	48
Carrots	50
Castor beans, shelled	50
Charcoal	20
Cherries	40
Clover seed	60
Coal	80
Coke	40
Corn on the cob (field)	70
Corn in the ear, unhusked (field)	75
Corn, shelled (field)	56
Corn meal	48
Cucumbers	48
Emmer	40
Flax seed	56
Grapes, with stems	40
Hemp seed	44
Hickory nuts, hulled	50
Hungarian grass seed	50
Kaffir corn	56
Lime	80
Millet seed	50
Oats	32
Onions	52
Onion top sets	28
Onion bottom sets	32
Orchard grass seed	14
Osage orange seed	32
Parsnips	45
Peaches	48
Peaches, dried	33
Peanuts	22
Pears	45
Peas, green, unshelled	50
Peas, dried	60
Plums	48
Popcorn on the ear	70
Popcorn, shelled	56
Potatoes	60
Quinces	48

LAND AREA OF IOWA

861

	Pounds
Rape seed	50
Red top seed	14
Rutabagas	60
Rye	56
Salt	80
Sand	130
Shorts	20
Sorghum saccharatum seed	50
Spelt	40
Sweet corn	50
Sweet potatoes	50
Timothy seed	45
Tomatoes	50
Turnips	55
Walnuts, hulled	50
Wheat	60
All root crops not specified above	50

LAND AREA OF IOWA

LAND AREA OF IOWA IN SQUARE MILES.

The State, 56,025.

Adair	576	Franklin	576	Montgomery	432
Adams	432	Fremont	509	Muscatine	437
Allamakee	658	Greene	576	O'Brien	576
Appanoose	516	Grundy	504	Osceola	400
Audubon	443	Guthrie	593	Page	557
Benton	720	Hamilton	576	Palo Alto	576
Black Hawk	576	Hancock	576	Plymouth	860
Boone	576	Hardin	576	Pocahontas	576
Bremer	432	Harrison	695	Polk	585
Buchanan	576	Henry	433	Pottawattamie	960
Buena Vista	576	Howard	476	Poweshiek	582
Butler	576	Humboldt	432	Ringgold	542
Calhoun	576	Ida	433	Sac	576
Carroll	576	Iowa	584	Scott	455
Cass	576	Jackson	638	Shelby	590
Cedar	576	Jasper	730	Sioux	769
Cerro Gordo	576	Jefferson	432	Story	576
Cherokee	576	Johnson	618	Tama	720
Chickasaw	504	Jones	576	Taylor	548
Clarke	432	Keokuk	576	Union	433
Clay	576	Kossuth	977	Van Buren	484
Clayton	728	Lee	512	Wapello	432
Clinton	698	Linn	720	Warren	569
Crawford	720	Louisa	407	Washington	566
Dallas	588	Lucas	432	Wayne	523
Davis	503	Lyon	587	Webster	720
Decatur	584	Madison	576	Winnebago	403
Delaware	576	Mahaska	576	Winneshiek	694
Des Moines	413	Marion	576	Woodbury	873
Dickinson	405	Marshall	576	Worth	402
Dubuque	601	Mills	444	Wright	576
Emmet	404	Mitchell	473		
Fayette	720	Monona	556		
Floyd	504	Monroe	432		
				Total	*55,964

*This footing, it will be observed, is 61 less than the amount given at the top of the table. This is accounted for thus: the latter undoubtedly gives the correct area of the state according to government surveys, while the footing shows the sum of the square miles in the several counties according to the records in the state land office, as closely as can be ascertained without computing the precise areas of the townships, and in some cases the sections. The United States Census bureau has issued a pamphlet showing the areas of the several counties in the United States, but the figures for Iowa are evidently not prepared with the accuracy which characterizes most of the work of the bureau, as there are several quite manifest errors in them. They have consequently been discarded in the preparation of this work. P. 201, *Historical and Comparative Census, Iowa*.

LEGAL HOLIDAYS IN IOWA

LEGAL HOLIDAYS IN IOWA

January 1, New Year's Day; February 12, Lincoln's Birthday; February 22, Washington's Birthday; May 30, Decoration Day; July 4, Independence Day; the first Monday in September, Labor Day; the day of the general election; Thanksgiving Day and December 25, Christmas.

COMMISSIONERS FOR IOWA IN OTHER STATES.

List of Commissioners for Iowa in other states, qualified to act as such on the first day of June, 1913, whose terms of office will not expire prior to July 5, 1913; published as required in section 390 of the code, showing their names, postoffice addresses, date of commission, qualification and expiration of commission.

CALIFORNIA.

Name	Postoffice	Date of Expiration of Commission	Date On and After Which Qualified
R. H. Norton.....	Los Angeles....	March 16, 1913....	March 17, 1910
Henry C. Gardiner...	San Diego.....	August 24, 1915...	August 24, 1912

MARYLAND.

Abraham H. Fisher...	Baltimore	May 7, 1914.....	May 8, 1911
George W. Manly....	Baltimore	October 12, 1914..	October 12, 1911

NEW YORK.

George H. Corey.....	New York City	January 4, 1915...	January 4, 1912
Hatley K. Armstrong.	Penn. Yan.....	November 20, 1915	November 20, 1912
Edwin F. Corey.....	New York City	August 25, 1913...	August 25, 1910
Joseph B. Braman...	New York City	September 14, 1913.	September 14, 1910

PENNSYLVANIA.

John S. Wurts.....	Philadelphia ...	September 21, 1914	September 21, 1911
Thomas J. Hunt.....	Philadelphia ...	May 14, 1911.....	May 14, 1911

COMMISSIONER OF DEEDS FOR OTHER STATES RESIDENT IN IOWA

State	Name	Postoffice
California	Addie M. Shaft	Iowa City

CUMULATIVE INDEX OF SPECIAL SUBJECTS APPEAR- ING IN THE IOWA OFFICIAL REGISTER 1886 TO 1912

	Register— Year	Page
Admission of Iowa into Union	1907-8	63
Apportionment law of United States (1890)	1892	176
Area of Iowa by counties	{ 1891 1902	71 481
Area of United States, by states and territories	{ 1892 1902	158 405
Articles of confederation	1907-8	4
Bacteriological Laboratory—notes on establishment of	1905	112
Banks, list of National, States and Savings	1905	568
Battlefield monument, commissions	{ 1905 1906	132 176
Battleship Iowa—description of	1894	64
Biennial election amendment	1905	73
vote on, by counties	{ 1901 1905	362 377
Capitol of Iowa—history of	1893	59
grounds, cost of improvements on	1894	62
building, description of	1898	v
Capitol commission	{ 1904 1905 1906	156 128 171
Celebration of fiftieth anniversary of the Constitution	1907-8	560
Census of 1890—extracts from	{ 1891 1892 1893 1894 1896	58 93 70 54 123
Census of 1895—extracts from	{ 1896 1897 1898 1899 1900	106 60 329 322 411
Census of 1900—extracts from	{ 1901 1902 1903 1904	397 397 457 589
Cities of Iowa, population, census of 1885	1886	85
census of 1890	1892	151
census of 1895	1899	322
census of 1900	1902	475
census of 1905	1906	730
Civil war—Iowa soldiers in	1900	469
Code commissioners—law relating to	1897	263
Revision of, 1897	1898	339
Columbia Exposition, commissioners from Iowa	1891	50
appropriation for	1891	50
exhibit of Iowa at	1892	65
Commonweal armies of 1894	1895	85
Congressional districts of Iowa, population, census of 1885	1887	8
census of 1890	1890	5
census of 1895	1896	112
census of 1900	1903	430
census of 1905	1906	708

	Register— Year	Page
Congressmen from Iowa in fifty-first congress—sketch of mem- bers	1890	91
Constitution of Iowa, old	1907-8	69-81
Constitutional amendments, vote on	1905	424
Counties and county names—history of	1906	427
	1909-10	687
Danish West Indies, description of	1902	394
Dedication of battlefield and prison monuments	1907-8	554
District courts of Iowa, rules of practice in	1889	62
Educational Commission	1909-10	248-252
Educational institutions, legislative committee report	1906	210
Electoral vote by states, 1856-1892	1893	201
Electors—presidential, names of those from Iowa, 1848-1892	1895	85
General assemblies, a chronological sketch of	1907-8	180
Governor—abstract of votes cast for, 1846-1897	1899	350
Guam—Island of, description of	1900	406
Indeterminate sentence and Elmira reformatory systems, report on	1906	213
Institutions of Iowa, expenses from founding to 1888	1890	61
Interstate senatorial amendment convention	1907-8	567
Iowa—history of	1888	1
	1900	3
	1904	xi
	1909-10	vii
constitution of 1857, voted on by counties	1900	55
government	1904	xxiii
school system	1904	xxvi
system of taxation	1904	xxvii
topography	1904	xxi
Island possessions of the United States	1900	400
Lake of Iowa—shore line of	1886	90
Land grants to Iowa	1886	84
department of Iowa, history of	1888	51
Louisiana purchase exposition	1904	146
	1905	142
Militia law of the United States	1903	187
Mulct and cigarette laws, operation of	1907-8	573
Mulct law, operation of	1909-10	717
	1911-12	747
Nativity of the pioneers of Iowa	1911-12	1
Navy of the United States—description of	1896	118
Newspapers and publications of the state	1907-8	760
Ordinance of 1787	1907-8	42
Organic law of Michigan	1907-8	47
Organic law of Wisconsin	1907-8	49
Organic-law of Iowa	1907-8	55
Pensioners in Iowa by counties	1891	66
United States, by states	1896	126
Philippine insurrection, chronological record	1900	389
islands, description of	1900	400
Popular vote for president, 1868-1896	1899	279
Population of Iowa by minor civil divisions	1911-12	654
Puerto Rico—description of	1900	404
President, vote for by counties in Iowa, 1848-1892	1899	346
method of election of	1904	580
Primary election law	1907-8	541
Prohibition law of 1855, vote on	1889	207
amendment to constitution, vote on	1889	207
Pure food laws, state and national, a summary	1907-8	563
Qualifications for voters in states and territories	1903	535
Real estate in Iowa—recorded mortgage debt on	1893	71
Secretary of state—abstract of vote for, 1846-1896	1899	360
Session laws—synopsis of	1893	55
Soldiers' vote, summary of, 1863-1865	1889	203
Spanish-American war—Iowa in	1899	1
chronological record of	1899	x
	1900	385
treaty of peace with Spain	1900	393
Trans-Mississippi Exposition	1898	341
Tuberculosis, extent of in Iowa	1905	176
	1906	231
Tutulla Island—description of	1900	407
United States, statistics concerning the several states	1903	533
Vital statistics—collection of	1905	113
Wake Island—description of	1900	407

INDEX

Academy of science, officers, object	223
Accounting, municipal, department of	186
Adair county, census returns	710, 711
county officers	287
general election returns	450, 481,
484, 487, 498, 502, 505, 510	
primary election returns	596, 626,
629, 632, 634, 638, 648	
times of holding court	234
Adams county, census returns	710, 711
county officers	287
general election returns	441,
481, 487, 497, 501, 505, 510	
primary election returns	587,
626, 629, 632, 634, 638, 648	
times of holding court	234
Adjutant General, duties and office force	193
Adjutants General, list of, since creation of office	114
Agents, list of territorial	49
Agricultural college, president, faculty, etc.	247
Agricultural Department, state, officers and directors.	200, 202
list of officials since organization	122, 123
United States, list of officers	866
experiment station and staff	248, 250
Alabama, congressmen	814
electoral vote for president, 1897, 1901, 1905, 1909, 1913.	525
popular vote for president, 1904, 1908, 1912.	522-524
population at each national census	708
state officers	791
United States senators	811
Alaska, delegate in congress	820
population at each national census	708
territorial officers	791
Allamakee county, census returns	710, 711
county officers	288
general election returns	412, 481,
484, 487, 498, 503, 505, 513	
primary election returns	558,
626, 629, 632, 634, 637, 648	
times of holding court	234
Amendments to constitution of Iowa	46
the United States	21
Amity college, president, faculty, etc.	253
Anamosa reformatory, officers	242
Animal health commission, officers, duties	204
Annual fee to be paid by corporations	185
Appanoose county, census returns	710, 711
county officers	288
general election returns	441, 481,
484, 487, 497, 501, 505, 509	
primary election returns	587,
626, 629, 632, 634, 638, 648	
times of holding court	234
Archives, hall of public	218
Area of Iowa by counties	861

Arizona, delegate in congress	820
electoral vote for president, 1913	525
popular vote for president, 1912	522
United States senators	811
population at each national census	708
state officers	791
Arkansas, congressmen	814
electoral votes for president, 1897, 1901, 1905, 1909, 1913	525
popular vote for president, 1904, 1908, 1912	522, 524
population at each national census	708
state officers	792
United States senators	811
Articles of incorporation, filed with whom	185
Assemblies, territorial, members of	51, 52
Assistant adjutant general	193
attorney general	188
curators, historical department	206
dairy and food commissioners	197
fish and game wardens	199
secretary executive council	192
state geologist	214
list of, since creation of office	121
veterinary surgeons	202, 203
Associate justices of Iowa supreme court	228
since organization of state	126, 127
United States supreme court	804
list of, since 1789	835
Association and subscription libraries, statistics of	838
Attorney general, duties, office force	188
semi-official vote for 1912	480
vote by precincts, 1912	391-479
official vote for, by counties, 1912	487-489
vote for at primary election, 1912	538-635
United States	805
Attorneys, list of territorial	50
United States, for Iowa	808
Attorneys general, list of, since organization of state	133
of the United States, list of, since creation of dept.	823
Auditor of state, office force and duties	186
semi-official vote for 1912	480
vote for by precincts, 1912	391-479
official vote for, by counties, 1912	484-486
vote at primary election, 1912	626-635
Auditors, list of territorial	49
Auditors of state, list of, since organization of state	109
deputies, list of	124
Audubon county, census returns	710, 711
county officers	288
general election returns	451,
primary election returns	481, 487, 498, 502, 505, 514
times of holding court	596,
times of holding court	626, 629, 632, 634, 638, 648
Automobiles, where registered	234
Bacteriological laboratory	185
Bank examiners	211
Banking department under control of state auditor	186
Bees, inspector of	187
Benton county, census returns	223
county officers	710, 711
general election returns	289
primary election returns	420, 481,
times of holding court	484, 487, 492, 503, 505, 515
times of holding court	566,
times of holding court	626, 629, 632, 634, 637, 648
Binder, state	234
Binders, list of state, since creation of office	198
Biographies, state officers	115
senators	654-668
representatives	669-682
U. S. senators	683-708
congressmen	823
congressmen	828, 826

Black Hawk county, census returns	710, 711
county officers	289
general election returns	404, 481, 484, 487, 492, 503, 505, 515
primary election returns	550, 626, 629, 632, 634, 636, 648
times of holding court	234
Blind, college for, officers, etc.	252
Board of control state institutions, members, duties, etc.	237, 237
office force	237
list of members, since creation of board ..	117
list of secretaries, since creation of board ..	117
Board of curators of state historical society	225
dental examiners	208
directors of agricultural department	201
list of members, since creation of board ..	122, 123
directors of horticultural society	219
educational examiners	226
education	244
examiners, state mine inspectors, etc.	208
health, duties, employes, etc.	210
list of members, since creation of board ..	120
secretaries, since creation of board ..	121
state hygienic laboratory	212
law examiners	220
medical examiners	213
optometry examiners	213
parole	196
list of members since creation of board ..	118
pharmacy commissioners	209
railroad commissioners, duties and office force ..	191
trustees of historical department	206
state library	204
veterinary medical examiners	204
voting machine commissioners	224
Boat inspectors	222
Boone county, census returns	710, 711
county officers	289
general election returns	458, 481, 484, 487, 499, 503, 505, 513
primary election returns	604, 626, 629, 632, 634, 639, 648
times of holding court	234
Bremer county, census returns	710, 711
county officers	290
general election returns	405, 481, 484, 487, 492, 503, 505, 513
primary election returns	551, 626, 629, 632, 634, 636
times of holding court	234
Buchanan county, census returns	710, 711
county officers	290
general election returns	405, 481, 484, 487, 492, 503, 505, 512
primary election returns	551, 626, 629, 632, 634, 636, 648
times of holding court	234
Buena Vista College, president, professors, etc.	253
Buena Vista county, census returns	710, 711
county officers	290
general election returns	469, 481, 484, 487, 500, 504, 505, 514
primary election returns	615, 626, 629, 632, 634, 639, 648
times of holding court	234
Building and loan companies, supervision of	187
Bureau of labor statistics, commissioner, deputies, duties ..	195
Butler county, census returns	710, 711
county officers	291
general election returns	406, 481, 484, 487, 492, 503, 505, 513
primary election returns	552, 626, 629, 632, 634, 636, 648
times of holding court	234

Cabinet, list of Iowa men who have held positions in	134
members of present	804
members of, since 1789	829
Calhoun county, census returns	710, 711
county officers	291
general election returns	459, 481, 484, 487, 499, 502, 505, 515
primary election returns	605, 626, 629, 632, 634, 639, 648
times of holding court	234
California, congressmen	814
electoral vote for president, 1897, 1901, 1905, 1909, 1913	525
popular vote for president, 1904, 1908, 1912	522-524
population at each national census	708
state officers	792
United States senators	811
Calls for state conventions	374, 378, 381, 384, 388
Capital stock issued in exchange for property	193
Carroll county, census returns	710, 711
county officers	291
general election returns	459, 481, 484, 487, 499, 504, 505, 515
primary election returns	605, 626, 629, 632, 634, 639, 648
times of holding court	234
Cass county, census returns	710, 711
county officers	292
general election returns	451, 481, 484, 487, 498, 502, 505, 514
primary election returns	597, 626, 629, 632, 634, 638, 648
times of holding court	234
Cedar county, census returns	710, 711
county officers	292
general election returns	421, 481, 484, 487, 494, 502, 505, 515
primary election returns	567, 626, 629, 632, 634, 637, 648
times of holding court	234
Cedar Valley Seminary, president, faculty, etc.	254
Census statistics, 1910	708-727
Iowa, population by counties from 1847 to 1910	710-713
population of the incorporated cities and towns	714-727
land area in square miles by counties	861
United States, population of states and territories from 1800 to 1910	708, 709
Central College, president, faculty, etc.	254
Cerro Gordo county, census returns	710, 711
county officers	292
general election returns	412, 481, 484, 487, 493, 503, 505, 513
primary election returns	558, 626, 629, 632, 634, 637, 649
times of holding court	234
Certificate of secretary of state as to population of cities and towns	III
Charitable, penal and correctional institutions	238-242
Cherokee county, census returns	710, 711
county officers	293
general election returns	470, 481, 484, 487, 500, 504, 505, 510
primary election returns	616, 626, 629, 632, 634, 639, 649
times of holding court	234
Cherokee state hospital, officers	241
Chickasaw county, census returns	710, 711
county officers	293
general election returns	413, 481, 484, 487, 493, 503, 505, 513
primary election returns	559, 626, 629, 632, 634, 637, 649
times of holding court	234
Chief clerk of the house of representatives of Iowa, 35th G. A.	155

Chief clerks of the house of representatives of Iowa, list of since 1846.....	113
Justice of the supreme court of Iowa.....	228
United States supreme court.....	804
Chief justices of supreme court—list of since organization of state.....	126, 127
of United States supreme court—list of since 1789.....	836
Circuit court of the United States, eighth circuit, judges.....	808
Iowa, list of judges of.....	132
Cities and towns of Iowa, population.....	714-727
classification of.....	707
incorporation papers of, where filed.....	185
Civil service commission—United States.....	806
engineers, on board of health, list of.....	121
Claims approved by the executive council.....	789, 790
Clarinda state hospital, officers.....	241
Clarke county, census returns.....	710, 711
county officers.....	298
general election returns.....	443, 481,
primary election returns.....	484, 487, 497, 501, 505, 510
times of holding court.....	626, 629, 632, 634, 638, 649
Clay county, census returns.....	710, 711
county officers.....	294
general election returns.....	470, 481,
primary election returns.....	484, 487, 500, 504, 505, 514
times of holding court.....	616, 626, 629, 632, 634, 639, 649
Clayton county, census returns.....	710, 711
county officers.....	294
general election returns.....	414, 481,
primary election returns.....	484, 487, 493, 503, 505, 513
times of holding court.....	560, 626, 629, 632, 634, 637, 649
Clerk of supreme court, duties, office force.....	189
Clerks of superior courts.....	236
supreme court—list of, since organization of state.....	133
house of representatives.....	113
Clinton county, census returns.....	710, 711
county officers.....	294
general election returns.....	397, 481,
primary election returns.....	484, 487, 491, 502, 505, 511
times of holding court.....	544, 626, 629, 632, 634, 636, 649
Coe College, president, faculty, etc.....	255
Collateral inheritances, tax on, enforcement of.....	188
College and academic libraries.....	838
for the blind, officers, etc.....	252
Colleges of Iowa.....	253
Colorado congressmen.....	814
electoral vote for president, 1897, 1901, 1905, 1909, 1913.....	525
popular vote for president, 1904, 1908, 1912.....	522-524
population at each national census.....	708
state officers.....	792
United States senators.....	881
Commerce counsel, duties, etc.....	191
Commerce, department of.....	806
Commission, animal health, officers, duties.....	204
capitol, location, at Iowa City.....	49
civil service, United States.....	806
highway.....	216, 217
interstate commerce.....	806
Iowa library, members of, duties, office force.....	215, 216
Isthmian canal.....	806
pharmacy.....	209
Philippine islands.....	807
plan of city government, list of cities under.....	707
voting machine, members, duties.....	224

Commissioner of labor statistics, deputy, duties, etc.	195
list of, since creation of office.	115
dairy and food, deputy, assistants, duties, etc.	197
Commissioners, dairy, list of, since creation of office.	116
fish, list of, since creation of office.	116
labor, list of, since creation of office.	115
pharmacy, secretary, duties, etc.	209
list of, since creation of office.	115
railroad	191
list of, since creation of office.	111
United States, Iowa	809, 810
to locate the seat of government at Iowa City, list of.	49
voting machine, list of.	224
of deeds, for Iowa in other states.	862
of other states, resident in Iowa.	862
Committees, standing, house.	156, 162
clerks of	163
senate	151-153
clerks of	154
national, of political parties.	329, 341, 356, 366, 370
state, of political parties.	377, 380, 387, 390
Congress, members of the sixty-third	811-820
Iowa members of the sixty-third.	811, 815
Iowa members of, since organization of state.	135-141
vote for, members of sixty-third in Iowa.	490-500
territorial members from Iowa	50
Iowa members, biographies of	823-826
Congressional districts of Iowa, counties, congressmen	821-822
Congressmen, vote in Iowa for 1904 to 1912	490-500
Connecticut, congressmen	814
electoral vote for president, 1897, 1901, 1905, 1909, 1913.	525
popular vote for president 1904, 1908, 1912.	522-524
population at each national census.	708
state officers	792
United States senators	811
Constitution of Iowa.	25
amendments to	46
of the United States.	12
amendments to	21
Constitutional conventions of Iowa	53-55
Contents—table of	V
Cornell College, president, faculty, etc.	256
Corporations file articles with whom.	185
annual fee, to whom paid.	185
Correctional, charitable and penal institutions	238-242
Councils, legislative, members of.	51, 52
County officers of Iowa	287-320
Crawford county, census returns	710, 711
county officers	295
general election returns	484, 487, 499, 503, 505, 515
primary election returns	606, 626, 629, 632, 634, 639, 649
times of holding court	234
Criminal statistics, population of Iowa penitentiaries.	242
Curator, historical department, office force, duties of.	206
list of	120
Curators, board of, historical society.	225
Custodian of public buildings, employees.	210
Custodians of public buildings, list of, since creation of office.	117
Dairy and food commissioner, deputy, assistants, etc.	197
commissioners, list of, since creation of office.	116
Dallas county, census returns	710, 711
county officers	295
general election returns	434, 481, 484, 487, 496, 502, 506, 510
primary election returns	580, 626, 629, 632, 634, 638, 649
times of holding court.	234

Davis county, census returns	710, 711
county officers	296
general election returns	427, 481,
484, 487, 495, 501, 506, 509	
primary election returns	573,
626, 629, 632, 634, 637, 649	
times of holding court	234
Deaf, school for, officers	234
Decatur county, census returns	710, 711
county officers	296
general election returns	443, 481,
484, 487, 497, 501, 506, 510	
primary election returns	589,
626, 629, 632, 634, 638, 649	
times of holding court	234
Declaration of independence	9
Delaware county, census returns	710, 711
county officers	296
general election returns	407, 481,
484, 487, 492, 503, 506, 512	
primary election returns	553,
627, 630, 632, 634, 636, 649	
times of holding court	234
Delaware, congressman	814
electoral vote for president, 1897, 1901, 1905, 1909, 1913	525
popular vote for president, 1904, 1908, 1912	522-524
population at each national census	708
state officers	793
United States senators	811
Delegates in congress from Iowa territory	50
territorial	820
Democratic party--	
National election 1912.	
candidates for presidential electors	333
national ticket	333
national platform	334
national committee	341-342
delegates and alternates to national convention	345
State election 1912.	
call for state convention	378
state ticket	378
state platform	379
state central committee	380
Vote for congressmen, 1904-1912	490-500
electoral, 1897-1913	525
governor, 1908, 1910, 1912	481-483
judges district court, 1910, 1912	509-516
president, in Iowa, 1912	481-483
by states, 1904, 1908, 1912	522-524
representatives, state, 1912	505-508
semi-official, by precincts, 1912	391-479
senators, state, 1910, 1912	501-504
state officers, by counties, 1912	481-489
Primary election returns--	
candidates for, state and district officers	532-537
semi-official vote by precincts for governor	538-624
official vote by counties for state officers	626-635
vote for congressmen	636-639
state senators	640-647
state representatives	648-653
Dental examiners, board of, duties	208
Department of agriculture, state	200
United States	806
vital statistics, state	213
Departments of the United States, list of officers	804-807
Deputy auditor of state	186
list of, since creation of office	124
clerk of supreme court	189
commissioner of labor statistics	195
dairy and food commissioner	197
fish and game wardens	199
secretary of state	184
list of, since creation of office	124

superintendent of public instruction.....	189
treasurer of state	187
list of, since creation of office.....	125
United States marshals	808, 809
veterinary surgeons	202, 203
Des Moines College, president, faculty, etc.....	257
Des Moines county, census returns.....	710, 711
county officers	296
general election returns	391, 481,
485, 487, 490, 501, 506, 516	
primary election returns	538,
627, 630, 632, 634, 636, 649	
times of holding court	234
Dickinson county, census returns	710, 711
county officers	297
general election returns	471, 481,
485, 488, 500, 504, 506, 514	
primary election returns	617,
627, 630, 632, 634, 639, 649	
times of holding court	234
Director of weather and crop service, duties, etc.....	222
Directors of weather and crop service since creation of office.....	119
District attorneys for territory of Iowa, list of.....	50
District court, Iowa, jurisdiction, judges and court reporters.....	230-233
list of judges of, 1847 to present	128-131
times of holding court	234, 235
United States for Iowa, judges, officers, etc.....	808
District of Columbia, population at each national census.....	708
Documents, under control of secretary of state.....	185
Drake University, president, faculty, etc.....	258
Dubuque county, census returns	710, 711
county officers	297
general election returns	408, 482,
485, 488, 492, 503, 506, 516	
primary election returns	553,
627, 630, 632, 634, 636, 649	
times of holding court	234
Education, board of	244
Educational, examiners, board of.....	226
institutions, state	245-252
Eighth congressional district, counties, representative.....	822
vote by counties 1904 to 1912.....	497
Eighth judicial district, list of counties, judges and court reporters.....	232
Eighteenth judicial district, list of counties, judges and court reporters.....	233
Eldora Industrial School, officers	240
Election, statistics of general, 1912	391-516
primary, 1912	532-653
Electoral vote for president 1897 to 1913, by states.....	525
Electors, presidential, party nominees for.....	322, 333, 348, 362, 369
Eleventh congressional district, counties, representatives.....	822
vote by counties, 1904 to 1912.....	500
judicial district, list of counties, judges and court reporters.....	232
Ellsworth College, president, faculty, etc.....	262
Emmet county, census returns	710, 711
county officers	297
general election returns	461, 482,
485, 488, 499, 504, 506, 514	
primary election returns	607,
627, 630, 632, 634, 639, 649	
times of holding court.....	234
Employers' liability and workmen's compensation, commissioner, etc.....	194
Employees of state departments, compensation, etc.....	182-252
house and senate of thirty-fifth general assembly.....	150, 154, 155
Engineering experiment station and staff	249
Engineers, civil, list of on board of health.....	121
Examiners state mine inspectors, etc.....	208
Executive council, members, office force, duties.....	192
claims approved 1911-12	789, 790
transactions of for 1911-12	770-790

Fair, state	202
Fayette county, census returns	710, 711
county officers	298
general election returns	415, 482,
485, 488, 493, 503, 506, 513	
primary election returns	561,
627, 630, 632, 634, 637, 649	
times of holding court	234
Fee to be paid by corporations to secretary of state	185
Feeble-minded, institution for, officers	239
Fifteenth judicial district, list of counties, judges and court reporters	232
Fifth congressional district, counties, representative	821
vote by counties 1904 to 1912	494
judicial district, list of counties, judges and court reporters	231
Fifty-third regiment national guard, organization of	849
fourth regiment national guard, organization of	851
fifth regiment national guard, organization of	854
sixth regiment national guard, organization of	856
Fire marshal, duties, etc.	218
First congressional district, counties, representative	821
vote by counties, 1904 to 1912	490
judicial district, list of counties, judges and court reporters	231
class cities	707
Fish and game warden, duties, etc.	199
list of deputy wardens	199
Fish commissioners, list of, since creation of office	116
Florida, congressmen	814
electoral vote for president, 1897, 1901, 1905, 1909, 1913	525
popular vote for president, 1904, 1908, 1912	522-524
population at each national census	708
state officers	793
United States senators	811
Floyd county, census returns	710, 711
county officers	298
general election returns	415, 482,
485, 488, 493, 503, 506, 513	
primary election returns	561,
627, 630, 632, 634, 637, 649	
times of holding court	234
Forestry commissioner, duties	219
Fort Madison penitentiary, officers	241
Fourteenth judicial district, list of counties, judges and court reporters	232
Fourth congressional district, counties, representative	821
vote by counties 1904-1912	493
judicial district, list of counties, judges and court reporters	231
Franklin county, census returns	710, 711
county officers	298
general election returns	409, 482,
485, 488, 492, 503, 506, 513	
primary election returns	555,
627, 630, 632, 634, 636, 650	
times of holding court	234
Free public libraries, statistics	842
Fremont county, census returns	710, 711
county officers	299
general election returns	444, 482,
485, 488, 497, 501, 506, 514	
primary election returns	590,
627, 630, 632, 634, 638, 650	
times of holding court	234
Functions of state board of health	211
General Assembly, thirty-fifth, members of (See Page IV)	143-149
rules and committees	151-181
committee clerks	154, 163
biographies of members	669-708
vote for members of, at gen'l election	501-508
vote for members of, at primary elec'n	640-653
members of, 1846-1913	56-106
dates of convening and adjourning	142
pay of members, and other information concerning	142
list of secretaries and chief clerks of	118
speakers and presidents of	112

Geological board, members	214
Geologist, state, office force, duties	214
Geologists, state, list of, since creation of office	121
assistants, list of since creation of office	121
Georgia, congressmen	814
electoral vote for president, 1897, 1901, 1905, 1909, 1913	525
popular vote for president, 1904, 1908, 1912	522-524
population at each national census	708
state officers	793
United States senators	811
Governments of states	791-803
of new possessions	793, 803
Governor, office force and duties	182
staff of	193
vote by counties, 1908, 1910, 1912	481-483
vote for by precincts, 1912	538-824
vote for, from 1846 to 1912	518, 519
at primary election, 1912	538-624
semi-official vote by precincts	391-479
Governors, list of, since organization of state	107
list of territorial	49
private secretaries to, list of	124
Greene county, census returns	710, 711
county officers	299
general election returns	462, 482,
485, 488, 499, 504, 506, 515	
primary election returns	608,
627, 630, 632, 634, 639, 650	
times of holding court	234
Grinnell College, president, faculty, etc.	262
Grundy county, census returns	710, 711
county officers	299
general election returns	421, 482,
485, 488, 494, 503, 506, 512	
primary election returns	567,
627, 630, 632, 634, 637, 650	
times of holding court	234
Guthrie county, census returns	710, 711
county officers	300
general election returns	451, 482,
485, 488, 498, 502, 506, 510	
primary election returns	598,
627, 630, 632, 634, 638, 650	
times of holding court	234
Hall of public archives	218
Hamilton county, census returns	710, 711
county officers	300
general election returns	463, 482,
485, 488, 499, 503, 506, 513	
primary election returns	608,
627, 630, 632, 634, 639, 650	
times of holding court	234
Hancock county, census returns	710, 711
county officers	300
general election returns	463, 482,
485, 488, 499, 503, 506, 513	
primary election returns	609,
627, 630, 632, 634, 639, 650	
times of holding court	234
Hardin county, census returns	710, 711
county officers	301
general election returns	410, 482,
485, 488, 492, 503, 506, 513	
primary election returns	555,
627, 630, 632, 634, 636, 650	
times of holding court	234
Harrison county, census returns	710, 711
county officers	301
general election returns	452, 482,
485, 488, 498, 503, 506, 514	
primary election returns	599,
627, 630, 632, 634, 638, 650	
times of holding court	234

Hawaitian islands—delegate in congress	820
government of, officers	793
population	708
Health, board of, members, duties	211
office force	210
list of members since organization	120
secretaries since organization	121
Henry county, census returns	710, 711
county officers	301
general election returns	392, 482,
485, 488, 490, 501, 506, 516	
primary election returns	539,
627, 630, 632, 634, 636, 650	
times of holding court	234
Highland Park College, officers, faculty, etc.	264
Highway commission	216, 217
Historical department, board of trustees	208
office force, duties, etc.	206
list of curators	120
Historical society, officers and board of curators.	225
Hoisting engineers, board for examination of	208
Holidays, legal in Iowa.	862
Horticultural society, officers and directors	219
Hospital for inebriates, officers	241
Hospitals for insane—Clarinda, Independence, Mt. Pleasant, Cherokee.	240, 241
Hotel inspector	213
House of representatives, Iowa—chief clerks of since 1846.	113
members of, 1846-1913.	56-106
members of territorial	51, 52
speakers of, since 1846.	112
House of representatives, Iowa—thirty-fifth general assembly, members of.	146-149
biographies of members.	654-706
organization of	155
committees of	156
committee clerks	163
rules of	172
vote for members of at general election	501-508
vote for members of at primary election	640-653
United States, members of sixty-third congress.	811-820
list of from Iowa since 1846.	135-141
speakers of, list of.	837
list of from Iowa in sixty-third congress	811, 815, 821, 822
biographies of, from Iowa.	823-826
vote for members of from Iowa, general election	490-500
vote for members of from Iowa, primary election	636-639
Howard county, census returns	710, 711
county officers	302
general election returns	416, 482,
485, 488, 493, 503, 506, 513	
primary election returns	582,
627, 630, 632, 634, 637, 650	
times of holding court	234
Humboldt College, officers, faculty, etc.	266
Humboldt county, census returns	710, 711
county officers	302
general election returns	464, 482,
485, 488, 499, 504, 506, 514	
primary election returns	610,
627, 630, 632, 634, 639, 650	
times of holding court	234
Hunters' license	200
Hygienic laboratory	212

Iowa county, census returns	710, 711
county officers	302
general election returns	471, 482,
485, 488, 500, 504, 506, 515	
primary election returns	618,
627, 630, 632, 634, 639, 650	
times of holding court	234
Idaho, congressman	815
electoral vote for president, 1897, 1901, 1905, 1909, 1913	525
popular vote for president, 1904, 1908, 1912	522-524
population at each national census	708
state officers	793
United States senators	811
Illinois, congressmen	815
electoral vote for president, 1893, 1897, 1901, 1905, 1909, 1913	525
popular vote for president, 1904, 1908, 1912	522-524
population at each national census	708
state officers	794
United States senators	811
Incorporation, cities and towns, papers, where filed	185
articles of, where filed	185
annual fee, to whom paid	185
Independence, declaration of	9
hospital officers	240
Independent commissions and officers, United States	806, 807
Indiana, congressmen	815
electoral vote for president, 1897, 1901, 1905, 1909, 1913	525
popular vote for president, 1904, 1908, 1912	522-524
population at each national census	708
state officers	794
United States senators	811
Industrial commissioner	194
Industrial schools, Eldora and Mitchellville, officers	240
Inebriate, hospitals for	241
Inheritances, tax on	188
Inmates of state institutions, statistics	242
Insane hospitals, Clarinda, Independence, Mount Pleasant, Cherokee	240-241
Inspectors of bees	223
boats	222
hotels	213
oils	221
mines, list of	118
duties, office force	207
board of examiners for	208
Institution for feeble-minded, officers	239
Institutions, state	238-242
Insurance, department of	187
examiners	186
Interstate commerce commission	806
Internal revenue collectors for Iowa	810
Interior, department of, officers	806
Iowa, academy of science	223
area of, by counties	861
census returns	708-727
College of Agriculture and Mechanic Arts, officers, etc.	273
colleges, list of, etc.	253
congressmen	815
constitution of	25
amendments to	46
constitutional conventions	53-55
educational institutions	245-252
election returns, general, 1912	391-516
primary, 1912	538-653
electoral vote, 1897, 1901, 1905, 1909, 1913	525
executive council, transactions of	770-790
experiment stations, officers	248, 249
general assembly, members of	143-149
1846-1913	56-106
geological survey	214
highway commission	216
industrial commissioner	194

Judges of district, superior and supreme courts	228, 231, 236
library statistics	838-845
members of congress since organization of state	135-141
sixty-third congress	821, 822
General Assembly, since 1846	56-106
National Guard, organization of	846-859
Adjutant General of	193
newspapers, list of	743-765
Official Register, who publishes	185
political platforms and parties, 1912	321-390
popular vote for president, 1904, 1908, 1912	625
population by counties	710-713
of cities and towns	714-727
postoffices, list of	728-740
list of discontinued	741
primary election returns	538-653
state departments, commissions, etc	182-252
State Teachers' College	251
state institutions	238-242
library	204, 205
officials	182
teachers association	227
teachers' college	251
officers, since organization of state	107-125
terms of district court	234, 235
United States district and circuit courts	809
territorial officers	49-52
United States senators	811
since organization of state	134
University, officers, faculty, etc	245
vote for congressmen by counties, 1904, 1912	490-500
president by counties, 1912	481-483
state officers by counties, 1912	481-489
by precincts, 1912	391-479
senators by counties, 1910-1912	501-504
representatives by counties, 1912	505-508
judges district court	509-516
Iowa county, census returns	710, 711
county officers	303
general election returns	398, 482,
485, 488, 491, 502, 506, 511	
primary election returns	545,
627, 630, 632, 634, 636, 650	
times of holding court	234
Iowa Soldiers' Home, officers	238
Orphans' Home	239, 266
Iowa State College, officers, faculty, etc	247, 273
Teachers' College, officers, faculty, etc	251
Iowa Wesleyan University, officers, faculty, etc	275
Island of Porto Rico, civil officers	803
Jackson county, census returns	710, 711
county officers	303
general election returns	399, 482,
485, 488, 491, 502, 506, 511	
primary election returns	545,
627, 630, 632, 634, 636, 650	
times of holding court	234
Jasper county, census returns	710, 711
county officers	303
general election returns	428, 482,
485, 488, 495, 503, 506, 511	
primary election returns	574,
627, 630, 632, 634, 637, 650	
times of holding court	234
Jefferson county, census returns	710, 711
county officers	304
general election returns	393, 482,
485, 488, 490, 501, 506, 509	
primary election returns	539,
627, 630, 632, 634, 636, 650	
times of holding court	234

Johnson county, census returns.....	710, 711
county officers	304
general election returns.....	400, 482,
485, 488, 491, 502, 506, 511	
primary election returns.....	546,
627, 630, 632, 634, 636, 650	
times of holding court.....	234
Joint rules, 35th G. A.....	179
Jones county, census returns.....	710, 711
county officers	304
general election returns.....	422, 482,
485, 488, 494, 502, 507, 515	
primary election returns	568,
627, 630, 632, 634, 637, 650	
times of holding court.....	234
Judges of supreme court, semi-official vote for 1912.....	480
vote by precincts for 1912.....	391-479
official vote for, by counties, 1912.....	487-489
Judges, circuit court, United States.....	808
Iowa, list of judges of.....	132
district court, Iowa.....	231-233
official vote for, by counties.....	509-516
list of since organization.....	128-131
United States	808-810
superior courts, Iowa.....	236
supreme court of Iowa.....	228
list of members since 1846.....	127
chief justices of	126
United States	804
list of since 1789.....	835
Justice, department of Iowa.....	188
of United States	805
Justices, of supreme court of Iowa, list of.....	127
chief, of supreme court of Iowa, list of.....	126
Kansas, congressmen	816
electoral vote for president, 1897, 1901, 1905, 1909, 1913.....	525
popular vote for president, 1904, 1908, 1912.....	522-524
population at each national census.....	708
state officers	794
United States senators	811
Kentucky, congressmen	815
electoral vote for president, 1897, 1901, 1905, 1909, 1913.....	525
popular vote for president, 1904, 1908, 1912.....	522-524
population at each national census.....	708
state officers	795
United States senators	811
Keokuk county, census returns.....	710, 711
county officers	306
general election returns.....	429, 482,
485, 488, 495, 501, 507, 511	
primary election returns.....	575,
627, 630, 632, 634, 637, 650	
times of holding court.....	234
Knoxville hospital for inebriates.....	241
Kossuth county, census returns.....	710, 711
county officers	306
general election returns.....	464, 482,
485, 488, 499, 504, 507, 514	
primary election returns.....	610,
627, 631, 632, 634, 639, 650	
times of holding court.....	234
Labor commissioner, duties, deputy.....	196
commissioners, list of since creation of office.....	116
Department of U. S.....	806
Land area of Iowa.....	861
office, state, papers, records, etc.....	184
Law examiners, board of.....	220
Leander Clark College, officers, faculties, etc.....	276

Lee county, census returns.....	710, 711
county officers	306
general election returns.....	393, 482,
485, 488, 490, 501, 507, 509	
primary election returns.....	540,
627, 631, 632, 634, 636,	650
times of holding court.....	234
Legal holidays in Iowa.....	862
weights for Iowa.....	860
Legislature (see general assembly).	
Legislative assemblies, members of.....	51, 52
Lenox College, president, faculty, etc.....	276
Librarian of state, duties, office force.....	205
Librarians, state, list of since creation of office.....	119
Libraries in Iowa, statistics of.....	838-845
Library commission, state, members, duties, office force.....	215, 216
of congress	806
License for hunting.....	200
Lieutenant-Governor	184
semi-official vote, 1912.....	480
vote for, by counties, 1912.....	484-486
vote for, 1912, by precincts.....	391-479
vote for at primary election, 1912.....	626-636
Lieutenant Governors, list of since organization of state.....	108
Linn county, census returns.....	710, 711
county officers	306
general election returns	423, 482,
485, 488, 494, 502, 507, 515	
primary election returns.....	569,
627, 631, 632, 634, 637,	651
times of holding court.....	235
Loan and trust companies, supervision of.....	192
Louisa county, census returns.....	710, 711
county officers	306
general election returns	395, 482,
485, 488, 490, 502, 507, 516	
primary election returns.....	541,
627, 631, 632, 634, 636,	651
times of holding court.....	235
Louisiana, congressmen	815
electoral vote for president, 1897, 1901, 1905, 1909, 1913.....	525
popular vote for president, 1904, 1908, 1912.....	522-524
population at each national census.....	708
state officers	795
United States senators.....	811
Lucas county, census returns.....	710, 711
county officers	306
general election returns	445, 482,
485, 488, 497, 501, 507, 509	
primary election returns.....	591,
627, 631, 632, 635, 638,	651
times of holding court.....	235
Lyon county, census returns.....	710, 711
county officers	307
general election returns.....	472, 482,
485, 489, 500, 504, 507, 510	
primary election returns.....	618,
627, 631, 632, 635, 639,	651
times of holding court.....	235
Madison county, census returns.....	712, 713
county officers	307
general election returns.....	435, 483,
485, 489, 496, 502, 507, 510	
primary election returns.....	581,
627, 631, 632, 634, 638,	651
times of holding court.....	235
Mahaska county, census returns.....	712, 713
county officers	307
general election returns.....	425, 483,
485, 489, 495, 502, 507, 511	
primary election returns.....	576,
627, 631, 633, 635, 637,	651
times of holding court.....	235

Maine, congressmen	816
electoral vote for president, 1897, 1901, 1905, 1909, 1913	525
popular vote for president, 1904, 1908, 1912	522-524
population at each national census	708
state officers	795
United States senators	812
Marion county, census returns	712, 713
county officers	308
general election returns	485, 489, 496, 502, 507, 510
primary election returns	581, 627, 631, 633, 635, 638, 651
times of holding court	235
Marshal, fire, duties, office force	218
Marshall county, census returns	712, 713
county officers	308
general election returns	424, 483, 485, 489, 494, 502, 507, 515
primary election returns	570, 627, 631, 633, 635, 637, 651
times of holding court	235
Marshals, list of territorial	50
United States, for Iowa	808, 809
Maryland, congressmen	816
electoral vote for president, 1897, 1901, 1905, 1909, 1913	525
popular vote for president, 1904, 1908, 1912	522-524
population at each national census	708
state officers	795
United States senators	812
Massachusetts, congressmen	816
electoral vote for president, 1897, 1901, 1905, 1909, 1913	525
popular vote for president, 1904, 1908, 1912	522-524
population at each national census	708
state officers	796
United States senators	812
Masters in chancery	809
Medical examiners, board of	213
veterinary, board of	204
Members constitutional conventions of Iowa	53-55
general assembly, 1846-1913	56-106
sixty-third congress	811-820
of sixty-third congress from Iowa, biographies of	823-826
Michigan, congressmen	816
electoral vote for president, 1897, 1901, 1905, 1909, 1913	525
popular vote for president, 1904, 1908, 1912	522-524
population at each national census	708
state officers	796
United States senators	812
Militia, the organized	846-859
Mills county, census returns	712, 713
county officers	308
general election returns	453, 483, 485, 489, 498, 501, 507, 514
primary election returns	599, 627, 631, 633, 635, 638, 651
times of holding court	235
Mine foremen, board for examination of	208
inspectors, duties, office force	207
list of, since creation of office	118
state board of examiners of	208
Minnesota, congressmen	816
electoral vote for president, 1897, 1901, 1905, 1909, 1913	525
popular vote for president, 1904, 1908, 1912	522-524
population at each national census	708
state officers	796
United States senators	812
Minutes of proceedings executive council	770-790
Mississippi, congressmen	816
electoral vote for president, 1897, 1901, 1905, 1909, 1913	525
popular vote for president, 1904, 1908, 1912	522-524
population at each national census	708
state officers	796
United States senators	812

Missouri, congressmen	816
electoral vote for president, 1897, 1901, 1905, 1909, 1913	525
popular vote for president, 1904, 1908, 1912	522-524
population at each national census	708
state officers	797
United States senators	812
Mitchell county, census returns	712, 713
county officers	309
general election returns	417, 483,
primary election returns	485, 489, 493, 503, 507, 513
times of holding court	627, 631, 638, 635, 637, 651
Mitchellville Industrial school, officers	235
Monona county, census returns	240
county officers	712, 713
general election returns	309
primary election returns	473, 483,
times of holding court	485, 489, 500, 503, 507, 510
Monroe county, census returns	627, 631, 633, 635, 639, 651
county officers	235
general election returns	712, 713
primary election returns	431, 483,
times of holding court	485, 489, 495, 502, 507, 509
Montana, congressmen	627, 631, 633, 635, 638, 651
electoral vote for president, 1897, 1901, 1905, 1909, 1913	235
popular vote for president, 1904, 1908, 1912	817
population at each national census	525
state officers	522-524
United States senators	708
Montgomery county, census returns	797
county officers	812
general election returns	712, 713
primary election returns	310
times of holding court	454, 483,
Morningside College, president, faculty, etc.	485, 489, 499, 501, 507, 514
Motor vehicles, with whom registered	627, 631, 633, 635, 638, 651
Mount Pleasant hospital for insane, officers	235
Mullet law, operation of	277
Municipal accounting, department of	185
Muscatine county, census returns	240
county officers	766-769
general election returns	187
primary election returns	712, 713
times of holding court	310
National Guard, organization of	401, 483
adjutant-generals, list of since 1851	485, 489, 491, 502, 507, 511
duties and office force	627, 631, 633, 635, 636, 651
roster of	235
National and state elections	846-859
election tables, 1912	391-516
electoral vote for president, 1897, 1901, 1905, 1909, 1913	525
party platforms, tickets, committees, etc., 1912	323-334
vote by counties for governor, 1908, 1910, 1912	481-483
for president, 1912	481-483
states for president, 1904, 1908, 1912	522-524
primary election tables, 1912	538
Navy department of the United States	805
Nebraska, congressmen	817
electoral vote for president, 1897, 1901, 1905, 1909, 1913	525
popular vote for president, 1904, 1908, 1912	522-524
population at each national census	708
state officers	797
United States senators	812

Nevada, congressman	817
electoral vote for president, 1897, 1901, 1905, 1909, 1913	525
popular vote for president, 1904, 1908, 1912	522-524
population at each national census	708
state officers	797
United States senators	812
New Hampshire, congressmen	817
electoral vote for president, 1897, 1901, 1905, 1909, 1913	525
popular vote for president, 1904, 1908, 1912	522-524
population at each national census	708
state officers	798
United States senators	812
New Jersey, congressmen	817
electoral vote for president, 1897, 1901, 1905, 1909, 1913	525
popular vote for president, 1904, 1908, 1912	522-524
population at each national census	708
state officers	798
United States senators	812
New Mexico, delegate in congress	817
electoral vote for president, 1912	525
popular vote for president, 1912	522
United States senators	812
population at each national census	708
state officers	798
New possessions of the United States, Hawaiian islands, government	793
Philippine islands, commission of	807
Porto Rico, government	803
Newspapers, representatives of in thirty-fifth general assembly	165
of Iowa, list of	748-765
New York, congressmen	817
electoral vote for president, 1897, 1901, 1905, 1909, 1913	525
popular vote for president, 1904, 1908, 1912	522-524
population at each national census	708
state officers	798
United States senators	812
Ninth congressional district, counties, representative	822
vote by counties, 1904-1912	498
judicial district, list of counties, judges and court reporters	232
Nineteenth judicial district, list of counties, judges and court reporters	233
Nomination papers for state and district offices filed	185
North Carolina, congressmen	817, 818
electoral vote for president, 1897, 1901, 1905, 1909, 1913	525
popular vote for president, 1904, 1908, 1912	522-524
population at each national census	709
state officers	799
United States senators	812
North Dakota, congressmen	818
electoral vote for president, 1897, 1901, 1905, 1909, 1913	525
popular vote for president, 1904, 1908, 1912	522-524
population at each national census	709
state officers	799
United States senators	812
Notaries public, who appoints	183
O'Brien county, census returns	712, 713
county officers	310
general election returns	474, 483,
primary election returns	485, 489, 500, 504, 507, 510
times of holding court	620, 627, 631, 633, 635, 639, 651
	235
Office force in the state departments	182-252
Officers, state	182
biographies	654-688
since organization of state	107-127
state institutions	238-243
Official vote for president by counties, 1912	481-483
governor by counties, 1908, 1910, 1912	481-483
state and district officers, 1912	481-517
at primary election, 1912	626-653
Register, who publishes	185
calls for political conventions, 1912, see Call	

Ohio, congressmen	818
electoral vote for president, 1897, 1901, 1905, 1909, 1913	525
popular vote for president, 1904, 1908, 1912	522-524
population at each national census	709
state officers	799
United States senators	812
Oil inspectors, list of, duties	221
reports of, where filed	185
list of state, since creation of office	119
Oklahoma, congressmen	818
electoral vote for president, 1913	525
popular vote for president, 1908, 1912	522, 523
population at each national census	709
state officers	799
United States senators	812
Optometry, board of examiners	213
Oregon, congressmen	818
electoral vote for president, 1897, 1901, 1905, 1909, 1913	525
popular vote for president, 1904, 1908, 1912	522-524
population at each national census	709
state officers	800
United States senators	813
Organization of house and senate	150, 155
Orphans' Home, soldiers, officers	239
Osceola county, census returns	712, 713
county officers	311
general election returns	474, 483,
485, 489, 500, 504, 507, 510	
primary election returns	620,
627, 631, 633, 635, 639, 651	
times of holding court	235
Page county, census returns	712, 713
county officers	311
general election returns	445, 483,
485, 489, 497, 501, 507, 514	
primary election returns	591,
627, 631, 633, 635, 638, 651	
times of holding court	235
Palo Alto county, census returns	712, 713
county officers	311
general election returns	465, 483,
485, 489, 499, 504, 507, 514	
primary election returns	611,
627, 631, 633, 635, 639, 651	
times of holding court	235
Panama canal commission	806
Pardons, reprieves, commutations, etc.	182
Parole board, members, duties	196
list of members since creation of office	118
Parsons College, president, faculty, etc.	278
Patents, state record of	185
Penitentiary, Fort Madison, officers	241
Penn College, president, faculty, etc.	279
Pension agency for Iowa and Nebraska	810
Pennsylvania, congressmen	818
electoral vote for president, 1897, 1901, 1905, 1909, 1913	525
popular vote for president, 1904, 1908, 1912	522-524
population at each national census	709
state officers	800
United States senators	813
Periodicals, newspapers, etc., of Iowa	743-765
Permit to corporations to transact business	185
Pharmacy commission, secretary, duties, etc.	209
commissioners, list of, since creation of office	115
Philippine Islands, commission of	807
population of	708
resident commissioners in United States	820
Physicians of board of health, list of since creation of board	120

Platforms, democratic national, 1912	334
state, 1912	379
progressive, national, 1912	348
prohibition, national, 1912	370
state, 1912	389
republican, national, 1912	323
state, 1912	375
socialist, national, 1912	362
state, 1912	384
Plymouth county, census returns	712, 713
county officers	312
general election returns	475, 483,
485, 489, 500, 504, 507, 510	
primary election returns	621,
627, 631, 633, 635, 639, 651	
times of holding court	235
Pocahontas county, census returns	712, 713
county officers	312
general election returns	466, 483,
485, 489, 499, 504, 507, 514	
primary election returns	612,
628, 631, 633, 635, 639, 651	
times of holding court	235
Political parties and platforms	321-390
Polk county, census returns	712, 713
county officers	312
general election returns	436, 483,
486, 489, 495, 503, 507, 512	
primary election returns	582,
628, 631, 633, 635, 638, 652	
times of holding court	235
Population of Iowa by counties	710-713
cities and towns	714-727
state institutions	242
the United States by states and territories	708, 709
Popular vote for president by states, 1904, 1908, 1912	522-524
Porto Rico, government	803
population of	709
resident commissioner in United States	820
Postmaster general	805
Postmasters general, list of, since 1789	832
Postoffice, department of, United States	805
Postoffices in Iowa, list of	728-740
discontinued, list of	741, 742
Pottawattamie county, census returns	712, 713
county officers	313
general election returns	454, 483,
486, 489, 498, 502, 507, 514	
primary election returns	601,
628, 631, 633, 635, 638, 652	
times of holding court	235
Poweshiek county, census returns	712, 713
county officers	313
general election returns	431, 483,
486, 489, 495, 501, 508, 511	
primary election returns	577,
628, 631, 633, 635, 637, 652	
times of holding court	235
Precincts, number of voting in state by counties, 1912	483
President of the United States, salary, cabinet, etc.	804
electoral vote for 1897, 1901, 1905, 1909, 1913	525
law relative to succession	24
vote for, by counties, 1912	481-483
by states, 1904, 1908, 1912	522-524
in Iowa, 1848-1912	517
1789 to 1912, a summary	526
Presidential cabinet officers, complete list of	829
Iowa men as	134
Presidential succession, law relating to	24
electors, party nominees for 1912	322, 333, 334, 362, 369
electors from 1789-1913	526-531

Presidents of United States, list of, since 1789.....	526
of state senate, list of.....	112
pro tempore of United States senate, list of.....	836
Press representatives in 35th G. A.....	165
Primary election, 1912—	
list of candidates for state and district officers voted on at.....	532-537
semi-official vote for governor.....	538-624
official vote for republican candidates.....	626-628
democratic candidates.....	629-631
members of congress.....	636-639
state senators.....	640-647
state representatives.....	648-653
Printer, state, duties.....	198
list of, since creation of office.....	114
Private secretary to the governor.....	182
secretaries to the governors, list of.....	124
Proceedings of the executive council, 1911-1912.....	770-790
Progressive party—	
National election, 1912.	
national ticket.....	348
candidates for presidential electors.....	348
national platform.....	348
national committee.....	356
delegates to national convention.....	357
State election, 1912.	
call for state convention.....	381
state ticket.....	381
Vote for congressmen.....	391-479
governor.....	481-483
president, in Iowa.....	481-483
by states.....	522-524
Representatives.....	505-508
Senators.....	501-504
state officers, by counties, 1912.....	481-489
Prohibition party—	
National election, 1912.	
national ticket.....	369
candidates for presidential electors.....	369
national platform.....	370
national committee.....	370
delegates to national convention.....	371
State election, 1912.	
call for state convention.....	388
state ticket.....	387
state central committee.....	390
Vote for congressmen.....	490-500
governor, 1908, 1910, 1912.....	481-483
president, in Iowa, 1912.....	481-483
by states, 1904, 1908, 1912.....	522-524
representatives, state, 1912.....	505-508
senators, state, 1910, 1912.....	501-504
state officers, by counties, 1912.....	481-489
Primary election returns—	
candidates, district officers.....	387
vote for congressmen.....	538-624
state senators.....	640-647
state representatives.....	648-653
Public archives, hall of.....	218
libraries, statistics.....	838
Publications, newspapers, of Iowa.....	743-765
Railroad commissioners, duties and office force.....	191
list of, since organization of state.....	111
semi-official vote, 1912, by precincts.....	391-479
official vote for, by counties, 1912.....	487-489
vote for at primary election, 1912.....	538-635
Recapitulation of semi-official vote on president and state officers, 1912..	480
vote on governor, primary election.....	625
Referees in bankruptcy.....	809
Reformatory at Anamosa, officers, etc.....	242
Register of the state of Iowa.....	107-133
territory of Iowa.....	49
federal government.....	827-837

Register of the United States officials from Iowa.....	134-141
Registrars of the state land office, list of; since organization of state.....	111
Report of executive council.....	770-790
Reporter of supreme court.....	190
Reporters of district courts.....	231-232
superior courts.....	236
supreme court, list of, since organization of state....	133
Representatives in congress from Iowa, since organization of state....	125-141
sixty-third congress.....	814-820
vote for, from Iowa.....	490-500
Representatives, thirty-fifth general assembly, list of.....	146-148
biographies of.....	683-706
vote for, at general election.....	505-508
vote for at primary election.....	648-653
in general assembly, 1846-1913.....	56-106
territorial.....	51, 52
Representatives of the press in press galleries, thirty-fifth general assembly.	165
Reprieves, commutations and pardons.....	182
Republican party—	
National election, 1912.	
national ticket.....	322
candidates for presidential electors.....	322
national platform.....	323
national committee.....	329
delegates and alternates in national convention.....	332
State election, 1912.	
call for state convention.....	374
state ticket.....	378
state platform.....	375
state central committee.....	377
vote for congressmen, 1912.....	490-500
electoral, 1897-1917.....	525
governor, 1908, 1910, 1912.....	481-483
judges district court, 1912.....	509-516
president, in Iowa, 1912.....	481-483
by states, 1904, 1908, 1912.....	522-524
representatives, state, 1912.....	505-508
semi-official, by precincts, 1912.....	391-479
senators, state, 1910, 1912.....	501-504
state officers, by counties, 1912.....	481-489
Primary election returns—	
candidates for state and district officers.....	532, 533
semi-official vote by precincts on governor.....	538-624
official vote by counties for state officers.....	626-635
vote for congressmen.....	636-639
state senators.....	640-647
state representatives.....	648-653
Requisitions for fugitives, requirements as to.....	183
Resident commissioners, U. S.....	820
Revenue collectors, United States, for Iowa.....	810
Rhode Island, congressmen.....	819
electoral vote for president, 1893, 1897, 1901, 1905, 1909,	
1913.....	525
popular vote for president, 1904, 1908, 1912.....	522-524
population at each national census.....	709
state officers.....	800
United States senators.....	813
Ringgold county, census returns.....	712, 713
county officers.....	313
general election returns.....	446, 483,
486, 489, 497, 501, 508, 510	
primary election returns.....	592,
628, 631, 633, 635, 638, 652	
times of holding court.....	235
Roster of United States circuit and district courts for Iowa.....	808
Iowa National Guard.....	846-859
Rules of the thirty-fifth general assembly.....	151-181

Sac county, census returns.....	712, 713
county officers.....	314
general election returns.....	476, 483, 486, 489, 500, 504, 508, 515
primary election returns.....	622, 628, 631, 633, 635, 639, 652
times of holding court.....	235
Salaries of state house employes.....	182-227
Sanatorium for tuberculosis.....	241
School for the deaf, officers.....	234
Scott county, census returns.....	712, 713
county officers.....	314
general election returns.....	401, 483, 486, 489, 491, 502, 508, 511
primary election returns.....	548, 628, 631, 633, 635, 636, 652
times of holding court.....	235
Second congressional district, counties, representative.....	821
vote by counties, 1904 to 1912.....	491
judicial district, list of counties, judges and court reporters.....	223
class cities, list of.....	707
Secretary academy of science.....	200
agricultural department.....	201
board of control.....	237
board of dental examiners.....	208
board of health.....	210
board of parole.....	196
board of pharmacy commissioners.....	209
board of railroad commissioners.....	191
executive council.....	192
geological board.....	214
horticultural society.....	219
library commission.....	216
of the senate.....	150
to the governor.....	182
to the state veterinarian.....	202
Secretaries, list of territorial.....	49
of agriculture, list of, since creation of office.....	122
commerce and labor, list of, since creation of office.....	834
interior, list of, since creation of office.....	832
navy, list of, since creation of office.....	832
state, list of, since creation of office.....	829
treasury, list of, since creation of office.....	830
war, list of, since creation of office.....	831
the senate of Iowa, list of, since 1846.....	113
board of control, list of, since creation of office.....	117
board health, list of, since creation of office.....	121
state, list of, since organization of state.....	108
board of education, list of.....	110
to the governors, list of.....	124
Secretary of state, office force, duties.....	184
certificate of, as to population of counties, cities, towns.....	III
semi-official vote for 1912.....	480
vote for, by precincts 1912.....	391-479
vote for, by counties, 1912.....	484-486
vote for, 1846-1912.....	520-521
vote for, at primary election, 1912.....	538-624
deputies to, list of.....	124
Semi-official vote for state officers, recapitulation of.....	480
by precincts, primary election, governor.....	538-624
Senate—presidents of state, list of.....	113
thirty-fifth general assembly, members (See Page IV).....	143-145
biographies of.....	669-682
organization.....	150
rules of.....	166
committees of.....	151-153
committee clerks of.....	154
vote for members by counties, gen- eral election.....	501-504
vote for members by counties, pri- mary election.....	640-647
secretaries of, since organization of state.....	113
list of members of, 1846-1913.....	56-106

Senate—United States, sixty-third congress	811-813
list of presidents of, since 1789	828
presidents pro tempore, list of	836
list of senators from Iowa since organization of	134
Senators—United States, list of from Iowa	811, 821
thirty-fifth general assembly	143, 144
in general assembly, 1846-1913	56-106
Seventh congressional district, counties, representative	821
vote by counties, 1904 to 1912	496
judicial district, list of counties, judges and court reporters	231
Seventeenth judicial district, list of counties, judges and court reporters	233
Shelby county, census returns	712, 713
county officers	314
general election returns	456, 483,
486, 489, 498, 502, 508, 514	
primary election returns	602,
628, 631, 633, 635, 638, 652	
times of holding court	235
Simpson College, president, faculty, etc.	279
Sioux county, census returns	712, 713
county officers	315
general election returns	477, 483,
486, 489, 500, 504, 508, 510	
primary election returns	623,
628, 631, 633, 635, 639, 652	
times of holding court	235
Sixth congressional district, counties, representative	821
vote by counties, 1904 to 1912	495
judicial district, list of counties, judges and court reporters	231
Sixteenth judicial district, list of counties, judges and court reporters	233
Sixty-third congress, members	811-820
members of, from Iowa	811-821
biographies of members of, from Iowa	823-826
Socialist party—	
National election, 1912.	
national ticket	362
candidates for presidential electors	362
national platform	362
committee	366
delegates to national convention	366
State election, 1912.	
call for state convention	384
state platform	384
state ticket	383
state central committee	387
vote congressmen, 1902, 1912	490-500
governor 1908, 1910, 1912	481-483
judges district court, 1910, 1912	509-516
president, in Iowa, 1912	481-483
by states, 1904, 1908, 1912	522-524
representatives, state, 1912	505-508
senators, state, 1910, 1912	501-504
state officers, by counties, 1912	481-489
Primary election returns—	
candidates for congressmen	537
vote for congressmen	625
state senators	640-647
state representatives	648-653
Soldiers' home, officers	238
Soldiers' orphans' home, officers	239
South Carolina, congressmen	819
electoral vote for president, 1897, 1901, 1905, 1909, 1913	525
popular vote for president, 1904, 1908, 1912	522-524
population at each annual census	709
state officers	800
United States senators	813
South Dakota, congressmen	819
electoral vote for president, 1897, 1901, 1905, 1909, 1913	525
popular vote for president, 1904, 1908, 1912	522-524
population at each national census	709
state officers	801
United States senators	813
Speaker of the house of the thirty-fifth general assembly	112

Speakers of the house of representatives of Iowa, list of, since 1846	112
United States, list of	837
Special charter cities, list of	707
St. Ambrose College, president, faculty, etc.	280
St. Joseph's College, president, faculty, etc.	280
Staff commander-in-chief national guard	182
Standing committees of state senate	151-153
house of representatives	156-162
State agricultural college	247
department	200
State binder	198
binders, list of	115
board of control	237
board of control, list of	117
board of dental examiners	208
board of health	210-213
list of members of	120, 121
board of law examiners	220
board of medical examiners	213
board of optometry examiners	213
board of parole	196
board of examiners of mine inspectors, etc.	208
board of education, members, etc.	244
board of veterinary medical examiners	204
departments, officers, etc.	182
United States	804-807
fair	200
fire marshal, duties, etc.	218
fish and game wardens	199
geologist	214
list of, since creation of office	121
and territorial governments	791-803
historical department	206
historical society, officers, trustees	225
horticultural society, officers, directors	219
institutions, list of	237
institutions, officers, trustees, etc.	237
inspectors of boats	222
land office	185
library, librarian, office force, etc.	204, 205
librarians, list of	119
library commission, members, duties	215, 216
mine inspectors	207
list of	118
officers, compensation, etc.	182-252
biographies of	654-668
list of, since organization of state	107-127
semi-official vote for, 1912	480
vote by precincts, 1912	391-479
oil inspectors	221
list of	119
printer	198
printers, list of, since creation of office	114
sanatorium for treatment of tuberculosis	241
teachers association	227
history of since organization	227
teachers college, officers	251
president, faculty, etc.	273
university, officers	245
president, faculty, etc.	281
veterinary surgeon and deputies	202
veterinary surgeons, list of, since creation of office	118
Statistics, census, 1910	708-727
colleges of Iowa	253
general, relative to state institutions	243
general election, 1912	391-516
inmates of state institutions	242
Iowa libraries	838-845
mulct law	766-769
primary election	638-653

Story county, census returns	712, 713
county officers	315
general election returns	439, 483,
486, 489, 496, 503, 508, 513	
primary election returns	585,
628, 631, 633, 635, 638, 652	
times of holding court	235
Superintendent of public instruction, duties, office force	189
semi-official vote, 1912	480
vote for, by precincts, 1912	391-479
vote for, by counties, 1912	487-489
vote for at primary election, 1912	538-624
Superintendents of public instruction, list of, since organization of state	110
territorial	49
Superintendent of weights and measures, duties, etc.	197
Superior courts of Iowa, judges, clerks, reporters	236
jurisdiction	235, 236
Supreme court of Iowa, clerk	189
judges and reporters	228
list of judges, clerks, etc., since organization of	
state	127-133
organization, jurisdiction, etc.	228, 229
territory of Iowa, list of judges	49
the United States, list of judges	804
Table of contents	V
Tabor college, president, faculty, etc.	285
Tama county, census returns	712, 713
county officers	315
general election returns	425, 483,
486, 489, 494, 504, 508, 515	
primary election returns	571,
628, 631, 633, 635, 637, 652	
times of holding court	235
Taylor county, census returns	712, 713
county officers	316
general election returns	447, 483,
486, 489, 497, 501, 508, 510	
primary election returns	593,
628, 631, 633, 635, 638, 652	
times of holding court	235
Teachers' association, Iowa state	227
Teachers' college, state	251
Tennessee, congressmen	819
electoral vote for president, 1897, 1901, 1905, 1909, 1913	525
popular vote for president, 1904, 1908, 1912	522-524
population at each national census	709
state officers	801
United States senators	813
Tenth congressional district, counties, representative	822
vote by counties, 1904, 1912	499
Tenth judicial district, list of counties, judges and court reporters	232
Territorial and state governments	791-803
delegates	820
Territory of Iowa, delegates in congress	49, 50
register of officers of	49
legislative assemblies; members of	51, 52
Texas, congressmen	819
electoral vote for president, 1897, 1901, 1905, 1909, 1913	525
popular vote for president, 1904, 1908, 1912	522-524
population at each national census	709
state officers	801
United States senators	813
Third congressional district, counties, representative	821
vote by counties, 1904 to 1912	492
Third judicial district, list of counties, judges and court reporters	231
Thirteenth judicial district, list of counties, judges and court reporters	232

Thirty-fifth general assembly, members	143-149
house and senate organization	150, 155
rules of	168, 172
committees of, standing	151, 156
clerks of	154, 163
representatives of the press in	165
biographies of senators and representa- tives	669-706
vote for members by counties, general elec- tion	501-508
vote for members by counties, primary elec- tion	640-653
Times of holding district court	234, 235
United States circuit and district court	809
Transactions of the executive council, 1911-12	770-790
Treasurer of state, office force and duties	187
semi-official vote for 1912	480
vote for, by precincts, 1912	391-479
official vote for, by counties, 1912	484-486
vote for at primary election, 1912	538-636
Treasurers, list of territorial	49
Treasurer of state, list since organization of state	109
deputies to, list of	125
Treasury department of United States	805
Tuberculosis, state sanatorium for	241
Twelfth judicial district, list of counties, judges and court reporters	232
Twentieth judicial district, list of counties, judges and court reporters	233
Twenty-first judicial district, list of counties, judges and court reporters	233
Union county, census returns	712, 713
county officers	316
general election returns	448, 483,
486, 489, 497, 501, 508, 510	
primary election returns	594,
628, 631, 633, 635, 638, 652	
times of holding court	235
United States, attorneys for Iowa	808-810
attorneys-general, list of	833
cabinet, members of	804
since 1789	829
Iowa members of, since organization of state	134
census returns	708, 709
constitution of	12
amendments to	21
congressmen from Iowa, sixty-third congress	811, 821
since organization of state	134-141
declaration of independence	9
departments of government	804-807
district court of Iowa	808-810
house of representatives, list of members from Iowa since 1846	135-141
independent commissions and officers	806, 807
internal revenue collectors for Iowa	810
justices of supreme court, list of	835
law as to presidential succession	24
marshals for Iowa	808, 809
new possessions, officers	793, 803
pension agency for Iowa	810
postmasters-general, list of	833
president	804
official vote for 1789-1912	526
vote for, by counties, 1912	481-483
by states, 1904, 1908, 1912	522-524
electoral vote for	525
presidential succession, law as to	24
presidents, list of since 1789	827
pro tempore of the senate, list of	836
secretaries of agriculture, list of	834
commerce and labor, list of	834
treasury, list of	830
interior, list of	831
navy, list of	832
state, list of	829
treasury, list of	830
war, list of	830

United States—Continued	
senators from Iowa, sixty-third congress	811, 821
from Iowa, since organization of state	134
sixty-third congress, list of representatives and senators	811-820
speakers of house of representatives, list of	837
supreme court	804
vice-president	804
vice-presidents, list of since 1789	828
weather bureau for Iowa	810
University, state officers	245
president, faculty, etc.	281
Upper Iowa University, president, faculty, etc.	285
Utah, congressmen	819
electoral vote for president, 1897, 1901, 1905, 1909, 1913	525
popular vote for president, 1904, 1908, 1912	522-524
population at each national census	709
state officers	801
United States senators	813
Van Buren county, census returns	712, 713
county officers	316
general election returns	395, 483,
486, 489, 490, 501, 508, 509	
primary election returns	542,
628, 631, 633, 635, 636,	652
times of holding court	235
Vermont, congressmen	819
electoral vote for president, 1897, 1901, 1905, 1909, 1913	525
popular vote for president, 1904, 1908, 1912	522-524
population at each national census	709
state officers	802
United States senators	813
Veterinary medical examiners, state board of	204
surgeon, state, assistants, duties	202
surgeons, lists of since creation of office	118
Vice-president of the United States	804
list of, since 1789	828
Virginia, congressmen	819
electoral vote for president, 1897, 1901, 1905, 1909, 1913	525
popular vote for president, 1904, 1908, 1912	522-524
population at each national census	709
state officers	802
United States senators	813
Vital statistics, department of	213
Vote by counties for president, 1912	481-483
governor, 1908-1912	481-483
state officers, 1912	481-489
representatives and senators, 1912	501-508
congressmen, 1904, 1912	490-500
judges district court, 1910, 1912	509-516
Vote by precincts for state officers, 1912	391-479
by states for president, 1904, 1908, 1912	522-524
for governor, 1846-1912	518
for president, in Iowa, 1848-1912	517
1789-1912	526
for secretary of state, 1846-1912	520, 521
Voting machine commissioners, board of, members, duties	224
precincts, numbers of, by counties, 1912	483
Waldorf Lutheran college, president, faculty, etc.	286
Wapello county, census returns	712, 713
county officers	317
general election returns	432, 483,
486, 489, 495, 501, 508, 509	
primary election returns	578,
628, 631, 633, 635, 637,	652
times of holding court	235
War department of United States	805
Warren county, census returns	712, 713
county officers	317
general election returns	440, 483,
486, 489, 496, 501, 508, 510	
primary election returns	585,
628, 631, 633, 635, 638,	652
times of holding court	235

Wartburg college, president, faculty, etc.	286
Washington, congressmen	819
electoral vote for president, 1897, 1901, 1905, 1909, 1913	525
popular vote for president, 1904, 1908, 1912	522-524
population at each national census	709
state officers	802
United States senators	813
Washington county, census returns	712, 713
county officers	317
general election returns	396, 483, 485, 489, 490, 501, 508, 511
primary election returns	542, 628, 631, 633, 635, 636, 652
times of holding court	235
Wayne county, census returns	712, 713
county officers	318
general election returns	449, 483, 486, 489, 497, 501, 508, 510
primary election returns	595, 628, 631, 633, 635, 638, 652
times of holding court	235
Weather bureau, United States	810
Weather and crop service, director of, duties	222
list of directors of	119
Webster county, census returns	712, 713
county officers	318
general election returns	467, 483, 485, 488, 499, 502, 508, 513
primary election returns	613, 628, 631, 633, 635, 639, 652
times of holding court	235
Weights, legal, for Iowa	860
and measures, state superintendent of	197
Western Union college, president, faculty, etc.	286
West Virginia, congressmen	820
electoral vote for president, 1897, 1901, 1905, 1909, 1913	525
popular vote for president, 1904, 1908, 1912	522-524
population at each national census	709
state officers	802
United States senators	813
Winnebago county, census returns	712, 713
county officers	318
general election returns	468, 483, 486, 489, 499, 503, 508, 513
primary election returns	614, 628, 631, 633, 635, 639, 653
times of holding court	235
Winneshiek county, census returns	712, 713
county officers	319
general election returns	417, 483, 486, 489, 493, 503, 508, 513
primary election returns	563, 628, 631, 633, 635, 637, 653
times of holding court	235
Wisconsin, congressmen	820
electoral vote for president, 1897, 1901, 1905, 1909, 1913	525
popular vote for president, 1904, 1908, 1912	522-524
population at each national census	709
state officers	803
United States senators	813
Woodbury county, census returns	712, 713
county officers	319
general election returns	477, 483, 486, 489, 500, 503, 508, 510
primary election returns	623, 628, 631, 633, 635, 639, 653
times of holding court	235

Worth county, census returns	712, 713
county officers	319
general election returns	419, 483,
486, 489, 493, 503, 508, 513	
primary election returns	554,
628, 631, 633, 635, 637, 653	
times of holding court	235
Wright county, census returns	712, 713
county officers	320
general election returns	410, 483,
486, 489, 492, 503, 508, 513	
primary election returns	556,
628, 631, 633, 635, 636, 653	
times of holding court	235
Wyoming congressmen	820
electoral vote for president, 1897, 1901, 1905, 1909, 1913	525
popular vote for president, 1904, 1908, 1912	522-524
population at each national census	709
state officers	803
United States senators	813

